CALENDARS — 1800 TO 2050

INDEX

1800	4	1828	10	1856	10	1884	10	1912	9	1940	9	1968	9	1996	9	2024	9
1801	5	1829	5	1857	5	1885	5	1913	4	1941	4	1969	4	1997	4	2025	4
1802	6	1830	6	1858	6	1886	6	1914	5	1942	5	1970	5	1998	5	2026	5
1803	7	1831	7	1859	7	1887	7	1915	6	1943	6	1971	6	1999	6	2027	6
1804	8	1832	8	1860	8	1888	8	1916	14	1944	14	1972	14	2000	14	2028	14
1805	3	1833	3	1861	3	1889	3	1917	2	1945	2	1973	2	2001	2	2029	2
1806	4	1834	4	1862	4	1890	4	1918	3	1946	3	1974	3	2002	3	2030	3
1807	5	1835	5	1863	5	1891	5	1919	4	1947	4	1975	4	2003	4	2031	4
1808	13	1836	13	1864	13	1892	13	1920	12	1948	12	1976	12	2004	12	2032	12
1809	1	1837	1	1865	1	1893	1	1921	7	1949	7	1977	7	2005	7	2033	7
1810	2	1838	2	1866	2	1894	2	1922	1	1950	1	1978	1	2006	1	2034	1
1811	3	1839	3	1867	3	1895	3	1923	2	1951	2	1979	2	2007	2	2035	2
1812	11	1840	11	1868	11	1896	11	1924	10	1952	10	1980	10	2008	10	2036	10
1813	6	1841	6	1869	6	1897	6	1925	5	1953	5	1981	5	2009	5	2037	5
1814	7	1842	7	1870	7	1898	7	1926	6	1954	6	1982	6	2010	6	2038	6
1815	1	1843	1	1871	1	1899	1	1927	7	1955	7	1983	7	2011	7	2039	7
1816	9	1844	9	1872	9	1900	2	1928	8	1956	8	1984	8	2012	8	2040	8
1817	4	1845	4	1873	4	1901	3	1929	3	1957	3	1985	3	2013	3	2041	3
1818	5	1846	5	1874	5	1902	4	1930	4	1958	4	1986	4	2014	4	2042	4
1819	6	1847	6	1875	6	1903	5	1931	5	1959	5	1987	5	2015	5	2043	5
1820	14	1848	14	1876	14	1904	13	1932	13	1960	13	1988	13	2016	13	2044	13
1821	2	1849	2	1877	2	1905	1	1933	1	1961	1	1989	1	2017	1	2045	1
1822	3	1850	3	1878	3	1906	2	1934	2	1962	2	1990	2	2018	2	2046	2
1823	4	1851	4	1879	4	1907	3	1935	3	1963	3	1991	3	2019	3	2047	3
1824	12	1852	12	1880	12	1908	11	1936	11	1964	11	1992	11	2020	11	2048	11
1825	7	1853	7	1881	7	1909	6	1937	6	1965	6	1993	6	2021	6	2049	6
1826	1	1854	1	1882	1	1910	7	1938	7	1966	7	1994	7	2022	7	2050	7
1827	2	1855	2	1883	2	1911	1	1939	1	1967	1	1995	1	2023	1		

DIRECTIONS FOR USE

Look for the year you want in the index at left. The number opposite each year is the number of the calendar to use for that year.

1

JANUARY						
S	M	T	W	T	F	S
1	2	3	4	5	6	7
8	9	10	11	12	13	14
15	16	17	18	19	20	21
22	23	24	25	26	27	28
29	30	31				

FEBRUARY						
S	M	T	W	T	F	S
			1	2	3	4
5	6	7	8	9	10	11
12	13	14	15	16	17	18
19	20	21	22	23	24	25
26	27	28				

MARCH						
S	M	T	W	T	F	S
			1	2	3	4
5	6	7	8	9	10	11
12	13	14	15	16	17	18
19	20	21	22	23	24	25
26	27	28	29	30	31	

APRIL						
S	M	T	W	T	F	S
						1
2	3	4	5	6	7	8
9	10	11	12	13	14	15
16	17	18	19	20	21	22
23	24	25	26	27	28	29
30						

MAY						
S	M	T	W	T	F	S
						1
2	3	4	5	6	7	8
9	10	11	12	13	14	15
16	17	18	19	20	21	22
23	24	25	26	27	28	29
30	31					

JUNE						
S	M	T	W	T	F	S
				1	2	3
4	5	6	7	8	9	10
11	12	13	14	15	16	17
18	19	20	21	22	23	24
25	26	27	28	29	30	

JULY						
S	M	T	W	T	F	S
						1
2	3	4	5	6	7	8
9	10	11	12	13	14	15
16	17	18	19	20	21	22
23	24	25	26	27	28	29
30	31					

AUGUST						
S	M	T	W	T	F	S
	1	2	3	4	5	
6	7	8	9	10	11	12
13	14	15	16	17	18	19
20	21	22	23	24	25	26
27	28	29	30	31		

SEPTEMBER						
S	M	T	W	T	F	S
				1	2	
3	4	5	6	7	8	9
10	11	12	13	14	15	16
17	18	19	20	21	22	23
24	25	26	27	28	29	30

OCTOBER						
S	M	T	W	T	F	S
1	2	3	4	5	6	7
8	9	10	11	12	13	14
15	16	17	18	19	20	21
22	23	24	25	26	27	28
29	30	31				

NOVEMBER						
S	M	T	W	T	F	S
			1	2	3	4
5	6	7	8	9	10	11
12	13	14	15	16	17	18
19	20	21	22	23	24	25
26	27	28	29	30		

DECEMBER						
S	M	T	W	T	F	S
				1	2	
3	4	5	6	7	8	9
10	11	12	13	14	15	16
17	18	19	20	21	22	23
24	25	26	27	28	29	30
31						

2

JANUARY						
S	M	T	W	T	F	S
	1	2	3	4	5	6
7	8	9	10	11	12	13
14	15	16	17	18	19	20
21	22	23	24	25	26	27
28	29	30	31			

FEBRUARY						
S	M	T	W	T	F	S
				1	2	3
4	5	6	7	8	9	10
11	12	13	14	15	16	17
18	19	20	21	22	23	24
25	26	27	28			

MARCH						
S	M	T	W	T	F	S
				1	2	3
4	5	6	7	8	9	10
11	12	13	14	15	16	17
18	19	20	21	22	23	24
25	26	27	28	29	30	31

APRIL						
S	M	T	W	T	F	S
1	2	3	4	5	6	7
8	9	10	11	12	13	14
15	16	17	18	19	20	21
22	23	24	25	26	27	28
29	30					

MAY						
S	M	T	W	T	F	S
		1	2	3	4	5
6	7	8	9	10	11	12
13	14	15	16	17	18	19
20	21	22	23	24	25	26
27	28	29	30	31		

JUNE						
S	M	T	W	T	F	S
			1	2	3	4
5	6	7	8	9	10	11
12	13	14	15	16	17	18
19	20	21	22	23	24	25
26	27	28	29	30		

JULY						
S	M	T	W	T	F	S
1	2	3	4	5	6	7
8	9	10	11	12	13	14
15	16	17	18	19	20	21
22	23	24	25	26	27	28
29	30	31				

AUGUST						
S	M	T	W	T	F	S
		1	2	3	4	5
6	7	8	9	10	11	12
13	14	15	16	17	18	19
20	21	22	23	24	25	26
27	28	29	30	31		

SEPTEMBER						
S	M	T	W	T	F	S
						1
2	3	4	5	6	7	8
9	10	11	12	13	14	15
16	17	18	19	20	21	22
23	24	25	26	27	28	29
30						

OCTOBER						
S	M	T	W	T	F	S
	1	2	3	4	5	6
7	8	9	10	11	12	13
14	15	16	17	18	19	20
21	22	23	24	25	26	27
28	29	30	31			

NOVEMBER						
S	M	T	W	T	F	S
				1	2	3
4	5	6	7	8	9	10
11	12	13	14	15	16	17
18	19	20	21	22	23	24
25	26	27	28	29	30	

DECEMBER						
S	M	T	W	T	F	S
				1	2	3
4	5	6	7	8	9	10
11	12	13	14	15	16	17
18	19	20	21	22	23	24
25	26	27	28	29	30	31

3

JANUARY						
S	M	T	W	T	F	S
		1	2	3	4	5
6	7	8	9	10	11	12
13	14	15	16	17	18	19
20	21	22	23	24	25	26
27	28	29	30	31		

FEBRUARY						
S	M	T	W	T	F	S
					1	2
3	4	5	6	7	8	9
10	11	12	13	14	15	16
17	18	19	20	21	22	23
24	25	26	27	28		

MARCH						
S	M	T	W	T	F	S
					1	2
3	4	5	6	7	8	9
10	11	12	13	14	15	16
17	18	19	20	21	22	23
24	25	26	27	28	29	30
31						

APRIL						
S	M	T	W	T	F	S
	1	2	3	4	5	6
7	8	9	10	11	12	13
14	15	16	17	18	19	20
21	22	23	24	25	26	27
28	29	30				

MAY						
S	M	T	W	T	F	S
					1	2
3	4	5	6	7	8	9
10	11	12	13	14	15	16
17	18	19	20	21	22	23
24	25	26	27	28	29	30
31						

JUNE						
S	M	T	W	T	F	S
				1	2	3
4	5	6	7	8	9	10
11	12	13	14	15	16	17
18	19	20	21	22	23	24
25	26	27	28	29	30	

JULY						
S	M	T	W	T	F	S
				1	2	3
4	5	6	7	8	9	10
11	12	13	14	15	16	17
18	19	20	21	22	23	24
25	26	27	28	29	30	31

AUGUST						
S	M	T	W	T	F	S
	1	2	3	4	5	6
7	8	9	10	11	12	13
14	15	16	17	18	19	20
21	22	23	24	25	26	27
28	29	30	31			

SEPTEMBER						
S	M	T	W	T	F	S
				1	2	3
4	5	6	7	8	9	10
11	12	13	14	15	16	17
18	19	20	21	22	23	24
25	26	27	28	29	30	

OCTOBER						
S	M	T	W	T	F	S
				1	2	3
4	5	6	7	8	9	10
11	12	13	14	15	16	17
18	19	20	21	22	23	24
25	26	27	28	29	30	31

NOVEMBER						
S	M	T	W	T	F	S
			1	2	3	4
5	6	7	8	9	10	11
12	13	14	15	16	17	18
19	20	21	22	23	24	25
26	27	28	29	30		

DECEMBER						
S	M	T	W	T	F	S
				1	2	3
4	5	6	7	8	9	10
11	12	13	14	15	16	17
18	19	20	21	22	23	24
25	26	27	28	29	30	31

4

JANUARY						
S	M	T	W	T	F	S
			1	2	3	4
5	6	7	8	9	10	11
12	13	14	15	16	17	18
19	20	21	22	23	24	25
26	27	28	29	30	31	

FEBRUARY						
S	M	T	W	T	F	S
						1
2	3	4	5	6	7	8
9	10	11	12	13	14	15
16	17	18	19	20	21	22
23	24	25	26	27	28	

MARCH						
S	M	T	W	T	F	S
						1
2	3	4	5	6	7	8
9	10	11	12	13	14	15
16	17	18	19	20	21	22
23	24	25	26	27	28	29
30	31					

APRIL						
S	M	T	W	T	F	S
			1	2	3	4
5	6	7	8	9	10	11
12	13	14	15	16	17	18
19	20	21	22	23	24	25
26	27	28	29	30		

MAY						
S	M	T	W	T	F	S
			1	2	3	4
5	6	7	8	9	10	11
12	13	14	15	16	17	18
19	20	21	22	23	24	25
26	27	28	29	30	31	

JUNE						
S	M	T	W	T	F	S
				1	2	
3	4	5	6	7	8	9
10	11	12	13	14	15	16
17	18	19	20	21	22	23
24	25	26	27	28	29	30

JULY						
S	M	T	W	T	F	S
				1	2	3
4	5	6	7	8	9	10
11	12	13	14	15	16	17
18	19	20	21	22	23	24
25	26	27	28	29	30	31

AUGUST						
S	M	T	W	T	F	S
			1	2	3	4
5	6	7	8	9	10	11
12	13	14	15	16	17	18
19	20	21	22	23	24	25
26	27	28	29	30	31	

SEPTEMBER						
S	M	T	W	T	F	S
			1	2	3	4
5	6	7	8	9	10	11
12	13	14	15	16	17	18
19	20	21	22	23	24	25
26	27	28	29	30		

OCTOBER						
S	M	T	W	T	F	S
			1	2	3	4
5	6	7	8	9	10	11
12	13	14	15	16	17	18
19	20	21	22	23	24	25
26	27	28	29	30	31	

NOVEMBER						
S	M	T	W	T	F	S
				1	2	3
4	5	6	7	8	9	10
11	12	13	14	15	16	17
18	19	20	21	22	23	24
25	26	27	28	29	30	

DECEMBER						
S	M	T	W	T	F	S
				1	2	3
4	5	6	7	8	9	10
11	12	13	14	15	16	17
18	19	20	21	22	23	24
25	26	27	28	29	30	31

5

JANUARY						
S	M	T	W	T	F	S
				1	2	3
4	5	6	7	8	9	10
11	12	13	14	15	16	17
18	19	20	21	22	23	24
25	26	27	28	29	30	31

FEBRUARY						
S	M	T	W	T	F	S
1	2	3	4	5	6	7
8	9	10	11	12	13	14
15	16	17	18	19	20	21
22	23	24	25	26	27	28

MARCH						
S	M	T	W	T	F	S
1	2	3	4	5	6	7
8	9	10	11	12	13	14
15	16	17	18	19	20	21
22	23	24	25	26	27	28
29	30	31				

APRIL						
S	M	T	W	T	F	S
	1	2	3	4	5	6
7	8	9	10	11	12	13
14	15	16	17	18	19	20
21	22	23	24	25	26	27
28	29	30				

MAY						
S	M	T	W	T	F	S
				1	2	3
4	5	6	7	8	9	10
11	12	13	14	15	16	17
18	19	20	21	22	23	24
25	26	27	28	29	30	31

JUNE						
S	M	T	W	T	F	S
			1	2	3	4
5	6	7	8	9	10	11
12	13	14	15	16	17	18
19	20	21	22	23	24	25
26	27	28	29	30		

JULY						
S	M	T	W	T	F	S
	1	2	3	4	5	6
7	8	9	10	11	12	13
14	15	16	17	18	19	20
21	22	23	24	25	26	27
28	29	30	31			

AUGUST						
S	M	T	W	T	F	S
			1	2	3	4
5	6	7	8	9	10	11
12	13	14	15	16	17	18
19	20	21	22	23	24	25
26	27	28	29	30	31	

SEPTEMBER						
S	M	T	W	T	F	S
				1	2	3
4	5	6	7	8	9	10
11	12	13	14	15	16	17
18	19	20	21	22	23	24
25	26	27	28	29	30	

OCTOBER						
S	M	T	W	T	F	S
				1	2	3
4	5	6	7	8	9	10
11	12	13	14	15	16	17
18	19	20	21	22	23	24
25	26	27	28	29	30	31

NOVEMBER						
S	M	T	W	T	F	S
				1	2	3
4	5	6	7	8	9	10
11	12	13	14	15	16	17
18	19	20	21	22	23	24
25	26	27	28	29	30	

DECEMBER						
S	M	T	W	T	F	S
				1	2	3
4	5	6	7	8	9	10
11	12	13	14	15	16	17
18	19	20	21	22	23	24
25	26	27	28	29	30	31

6

JANUARY						
S	M	T	W	T	F	S
				1	2	
3	4	5	6	7	8	9
10	11	12	13	14	15	16
17	18	19	20	21	22	23
24	25	26	27	28	29	30
31						

FEBRUARY						
S	M	T	W	T	F	S
						1
2	3	4	5	6	7	8
9	10	11	12	13	14	15
16	17	18	19	20	21	22
23	24	25	26	27	28	

MARCH						
S	M	T	W	T	F	S
				1	2	
3	4	5	6	7	8	9
10	11	12	13	14	15	16
17	18	19	20	21	22	23
24	25	26	27	28	29	30
31						

APRIL						
S	M	T	W	T	F	S
	1	2	3	4	5	6
7	8	9	10	11	12	13
14	15	16	17	18	19	20
21	22	23	24	25	26	27
28	29	30				

MAY						
S	M	T	W	T	F	S
					1	
2	3	4	5	6	7	8
9	10	11	12	13	14	15
16	17	18	19	20	21	22
23	24	25	26	27	28	29
30	31					

JUNE						
S	M	T	W	T	F	S
			1	2	3	4
5	6	7	8	9	10	11
12	13	14	15	16	17	18
19	20	21	22	23	24	25
26	27	28	29	30		

JULY						
S	M	T	W	T	F	S
				1	2	3
4	5	6	7	8	9	10
11	12	13	14	15	16	17
18	19	20	21	22	23	24
25	26	27	28	29	30	31

AUGUST						
S	M	T	W	T	F	S
					1	2
3	4	5	6	7	8	9
10	11	12	13	14	15	16
17	18	19	20	21	22	23
24	25	26	27	28	29	30
31						

SEPTEMBER						
S	M	T	W	T	F	S
			1	2	3	4
5	6	7	8	9	10	11
12	13	14	15	16	17	18
19	20	21	22	23	24	25
26	27	28	29	30		

OCTOBER						
S	M	T	W	T	F	S
				1	2	3
4	5	6	7	8	9	10
11	12	13	14	15	16	17
18	19	20	21	22	23	24
25	26	27	28	29	30	31

NOVEMBER						
S	M	T	W	T	F	S
				1	2	3
4	5	6	7	8	9	10
11	12	13	14	15	16	17
18	19	20	21	22	23	24
25	26	27	28	29	30	

DECEMBER						
S	M	T	W	T	F	S
				1	2	3
4	5	6	7	8	9	10
11	12	13	14	15	16	17
18	19	20	21	22	23	24
25	26	27	28	29	30	31

7

JANUARY						
S	M	T	W	T	F	S
						1
2	3	4	5	6	7	8
9	10	11	12	13	14	15
16	17	18	19	20	21	22
23	24	25	26	27	28	29
30	31					

FEBRUARY						
S	M	T	W	T	F	S
	1	2	3	4	5	
6	7	8	9	10	11	12

CLAIM PRICE OF BREAD TOO HIGH

Chatham Citizens Would Like an Investigation

QUOTATIONS COMPARED

Twelve-Cent Loaf Is Eight Cents in Hamilton

CHATHAM, Sept. 30.—A local citizen, interested in Chatham and the welfare of her citizens returns from Hamilton with the information that bread is being sold in that city for eight cents a loaf. In passing along the streets in Hamilton, he said, he saw advertisements in the window of the shops quoting bread at eight cents a loaf when the price for the same sized loaf in Chatham is 12 cents.

The matter is being brought to the attention of the conservation committee of the City Council, and it is likely that it will provoke an interesting discussion at the council meeting on Monday evening. It is also represented that in many cities the same size as Chatham bread is selling for 10 and 11 cents a loaf, and some effort may be made to investigate the local price, and see if it not possible to have it reduced.

SAYS LIFE THREATENED.

Herbert Mann, who lives on the 4th concession, Raleigh Township, gave damaging evidence against Harry Boulton in the county police court this morning when he stated that Boulton and a companion, both intoxicated, saw him in a motor car last July and pulled a gun and threatened his life, because he got too curious to see what Boulton's car contained. Boulton is charged with carrying a concealed weapon, and the case was not concluded this morning.

Mrs. M. G. Thrush, of Morpeth, has brought a case of assault against O. Coll, of the same place. Coll boards in the hotel, which is run by Mrs. Thrush's mother. It was claimed that Coll had liquor in his room and on this account a charge will be laid against him of possessing liquor illegally. Mrs. Thrush is also bringing a charge of non-support against her husband, who boards at the same hotel and has supervision over the pool room, managed in connection with the establishment.

TOBACCO GROWERS MEET.

At a very successful meeting of the Tobacco Growers Association, held in Harrison Hall last evening, Kingsley Coghill, manager of the Kingsville Tobacco Co-operative Company, gave a fine address in which he pointed to the need of more interest being shown by the farmers in this co-operative movement. There were about 30 or 40 growers at the meeting and the address was listened to with a great deal of attention and interest. Mr. Coghill's object in coming to Chatham was to get all of the tobacco growers interested in the co-operative company.

Arthur Gray, of Wallaceburg, formerly of this city, fractured his right hip yesterday by falling out of an apple tree on the farm of Alf. Smith, River road, Chatham Township. He was removed to the Public General Hospital for treatment. Gray was picking apples at the time when, in some manner, he slipped and fell heavily to the ground.

On Monday evening at St. Andrew's Church manse, the marriage was quietly solemnized of Mr. Josiah Cheetham and Miss Helen Hazel Smith, both of Blenheim. Rev. A. S. Orton performed the ceremony and there were no attendants. The young couple will reside in Blenheim.

TENDERS FOR SUPPLIES.

The property committee of the County Council held a meeting in Harrison Hall yesterday afternoon for the purpose of awarding the tenders for supplies for the jail during the coming year, which begins on October 1. This is the second time this year that tenders for these supplies have been received. At a previous meeting the councilors considered that the tenders were too high and new bids were called for and considered yesterday. The tender for meat was given to W. J. Easton, of this city; for groceries, Harry Andrew, and for bread, E. R. Young.

There is practically no unemployment in the city at the present time, according to the local Government employment agency. Men who have applied to the agency for work have all been supplied and it is now impossible to secure the services of enough men to fill the demand for farm labor. Apple picking is at its height in Kent County at the present time and there are not enough pickers to insure the work being done properly. In the city also there is a good demand for labor and large numbers of men have been placed on construction work which is now in progress. The fall season is opening up under very favorable conditions as far as labor is concerned.

WOULD ANNUL CONTRACT.

An action involving the sum of $500 over an alleged breach of contract in connection with the sale of tractor stock was heard this morning in the county court by Judge Stanworth. The plaintiff, Dr. Stonehouse, of Wallaceburg, asked for an annulment of his contract made with the Graham-Sanson Company, of Toronto, and for the recovery of the $500 paid under an alleged misrepresentation to the Graham-Sanson Company for stock. Judge Stanworth reserved judgment. J. S. Fraser, of Wallaceburg, appeared for Dr. Stonehouse; Holden & Murdoch, of Toronto, for the Graham-Sanson Company.

WESTERN ONTARIO PUPILS WIN DEGREES AT QUEEN'S

KINGSTON, Sept. 30.—Following are some of the degrees in arts announced by Queen's University to-day:

B. A. with honors—Andrew Wallace, Wingham, Ont.

Pass B. A.—Prudence M. Austin, Simcoe; Minnie Maude Campbell, Goderich, Ont.; Evelyn Colare Garrett, Walkerville; Janet Marion Young, Brigden.

Albert Lotta, blind student, of Brussels, Ont., has registered this week in his final year in arts at Queen's. He has completed the first three years of his course, extra murally.

RELIGIOUS COUNCIL ELECTS NEW OFFICERS

North Perth Organization Hears Interesting Addresses at Convention at Listowel.

LISTOWEL, Sept. 30.—The annual Sunday school convention for North Perth Ontario Religious Education Council was held here yesterday in the Anglican church, Rev. H. Bean, county president, occupying the chair. The opening exercises were conducted by the Rev. W. H Dunbar. Encouraging reports of the year's work were given by the superintendents of each department. The open conference was an interesting one and many took part in the discussion, especially in connection with the graded lessons. Rev. Mr. Fletcher, of Toronto, and Rev. Mr. Bean gave excellent addresses dealing with educational evangelism and the rights of the child. Several musical items were enjoyed during the evening, when there was a large attendance.

The local officers for the year are: President, Mr. M. F. Zurbrigg; vice-president, Rev. W. H. Dunbar; secretary-treasurer, E. D. Bennett; children's division, Mrs. Seaman; boys' division, R. G. Allan; girls' division, Miss Olive Jennings; adult division, L. Pfeffer; home division, Ensign Stevens; teachers' training, Rev. M. L. Wing; missionary division, Mrs. Whitmore; temperance division, Mrs. T. L. Hamilton.

Rev. Mr. Colgrove was elected county president, and Rev. Mr. Meyer vice-president.

PILOTED FIRST CAR FERRY ACROSS RIVER

WINDSOR, Sept. 30.—Thomas Barons wheelsman on the first car ferry to cross Detroit River and one of the oldest employees of the M.C.R. is dead at his home here at the age of 71. He had been ill for some time. It was Mr. Barrons who took the Michigan Central car ferry Transfer across at Amherstburg in 1873. He had made his home in this city for nearly 40 years.

THE CORRECTION OF EYESTRAIN

in practically all cases is through application of suitable glasses, the reason being that NOT DISEASE but mechanical defect is to be overcome in the eye or its controlling muscles.

Have your eyes examined by our specialists.

THE BROWN OPTICAL CO.

223 DUNDAS STREET. PHONE 1877

Branches at Montreal and Windsor.

WALL PAPER

Use It Now

It will add to the pleasure of your home hours.

There is greater pleasure when one enters a newly-decorated room.

A well-selected paper will improve your home for you and your friends.

Colericks

212 DUNDAS ST.

"Where Art Abounds"

WEGNER'S

Wholesale and Retail Dealers in Coats, Sweater Coats, Gloves, Mittens and Raincoats.

LONDON'S LARGEST HIGH-GRADE WORKINGMEN'S OUTFITTERS

Exclusive Manufacturers' Agents for best Canadian makes of Overalls

Wegner, The Heart of London

371 Talbot Street. Phone

OPEN EVENINGS.

We Offer You—

—skill tempered with good judgment—knowledge ripened by long experience—prompt and efficient service in fitting and making glasses to suit you.

Carlyle TREBILCOCK OPTICIAN

233 Dundas Street Phone 23

Two Doors East of Majestic

N. J. GRIFFITH

Funeral Director and Embalmer

104 Dundas Street, London.

Residence on premises. Phone

GEO. E. LOGAN

FUNERAL DIRECTOR AND EMBALMER.

418 Richmond St. Phone 196

Finest Motor and Horse Equipment

FURS DISPLAYED IN OUR SHOWROOMS AND WINDOWS

Are Sold at Manufacturers' Prices

From Trapper To Wearer

The success attending our manufacturing and direct selling to the wearer has been exceedingly satisfactory. This can be easily understood because of the large saving of money to the consumer compared with garments on which double profits are heaped.

Guarantee of Durability and Correctness of Style Goes With Every Article

Hudson Seal Coat, 36 inches long, deep shawl collar and cuffs of dark Canadian beaver, full belt, and lined with best Swiss brocade. Price $335.00

Hudson Seal Coat, 40 inches long, with Alaska sable roll collar and cuffs, half belt, slash pockets, and lined with silk poplin. Price $345.00

Hudson Seal Coat, 36 inches long, shawl collar and deep cuffs, slash pockets and lined with Swiss brocade. Price $295.00

Hudson Seal Coat, 40 inches long, shawl collar and deep cuffs, slash pockets and lined with Swiss brocade. Price $335.00

Dark Canadian Muskrat Coat, 36 inches long, with large roll collar, deep cuffs and full belt finished with 12-inch transverse border at bottom, lined with fancy brocade satin. Price $210.00

Dark Canadian Muskrat Coat, 36 inches long, with roll collar and cuffs of seal, lined brocaded silk. Price $160.00

Dark Canadian Muskrat Coat, 40 inches long, slash pockets, lined with fancy silk poplin. Price $150.00

Electric Seal Coat, 36 inches long, roll collar, deep cuffs, full belt, slash pockets, and lined with silk brocade. Price $110.00

Electric Seal Coat, 36 inches long, roll collar and deep cuffs of Alaska sable, slashed pockets, full belt, and lined with fancy satin. Price $145.00

Hudson Seal Scarf, 74 inches long, 11 inches wide, with pockets, and lined with crepe meteor. Price $75.00

Electric Seal Scarf, 72 inches long, 10 inches wide, with pockets, and lined with best brown satin. Price $37.50

Isabella Wolf Animal Style Neckpiece, lined with crepe meteor. Price $30.00 to $37.50

Muffs to match. Price $18.00

Dark Canadian Beaver Scarf, with pockets, lined with best Skinner's satin. Price $85.00

Isabella Fox Choker, price $34.50

Hudson Seal Coatee, roll collar and pockets of squirrel, lined with fancy satin. Price $132.50

Squirrel Chokers, trimmed with head, tail and paws. Price $19.50

Australian Opossum Choker, trimmed with head, tail and paws. Price ..... $12.00 and $15.00

Hudson Seal Tie, 40 inches long, trimmed with squirrel, lined with best brown satin. Price $28.50

ROSS' LIMITED

MANUFACTURERS

PHONE 1319 196 DUNDAS STREET

Why Not Treat Yourself To-Day?

The deliciously better flavor always associated with

JOHNSTON BROS' XXX BREAD

has made it the most popular loaf baked in Western Ontario to-day.

At All Progressive Dealers

JOHNSTON BROS. PHONE 944

Grandfather Clock

Solid mahogany case, strikes hour and half-hour, double gong; at a sacrifice price.

GREEN, Jeweler, 374 Richmond

m.w.s

Who ever heard

of good bread-and-butter bread like

Parnell's

giving boys or girls "tummy" ache, no matter how much they ate?

Why Not? Mother!

Lead Pipe, Sheet Lead, Lead Traps, Lead Bends

Prompt Delivery From Stock

The Canada Metal Co., Ltd.

TORONTO.

tu-s

We Do More Than Just Sell Shoes . . .

In this store we try daily to fit shoes well—give out information that helps our customers decide on the right lasts, sizes, widths, colors, etc. We want you to know how to judge values.

Here you get what you pay for, and are guaranteed complete satisfaction.

Cook's Shoe Store

Ash Trays

Ash Trays, in brass with glass lining ... $1.50 and $2.00

Smoker Stand $5.00

C. H. Ward & Co.

DIAMOND MERCHANTS, JEWELERS AND OPTICIANS.

386 RICHMOND STREET

PHONE 1084.

TO THE TRADE

FURS

FUR COATS

Graceful, wrappy models, in HUDSON SEAL, FRENCH SEAL, PERSIAN LAMB, GRAY SQUIRREL, BEAVER, MUSKRAT, MARMOT, etc.

Also a great variety of NECKPIECES, CHOKERS and SHOULDER CAPES in all the popular styles and wanted furs.

You may order your furs from our catalogue (life-size reproductions) with a feeling of confidence that every fur illustrated has been accurately and honestly described to you.

CATALOGUE OF FURS MAILED ON REQUEST

SPITTAL BROTHERS LIMITED

Wholesale Furriers and Hatters

333 RICHMOND STREET. 1281-w.s LONDON.

THE FUNERAL HOME

Corner of King and Colborne Streets.

OUR MODERN FUNERAL HOME IS NOW OPEN FOR INSPECTION. VISITORS ARE WELCOME AND WILL BE GLADLY SHOWN THROUGH.

We provide every facility for funerals, both in the city and from out of town. A suite of rooms is provided for the family during their stay in the city.

A. L. OATMAN

DIRECTOR OF FUNERAL SERVICE.

s

Use **LION SHOE POLISH** *"safest for leather"*

Announcement!

DODGE BROTHERS MOTOR CO., LTD.

WINDSOR, ONTARIO,

have granted the dealership for

DODGE BROTHERS

MOTOR VEHICLES

in Middlesex and Elgin counties, during the 1921-1922 season, to the undersigned.

The new dealer has purchased the lease, equipment and certain other assets of the W. B. Pennock Co., Limited, and will continue to handle DODGE BROTHERS' CAR sales and service from the same location, viz.:

476-478 RICHMOND STREET

Mr. W. B. Pennock, who has been connected with the local Dodge Brothers' dealership since early in 1920, will remain with the new owner, in charge of retail sales.

To all local motorists, and especially DODGE BROTHERS' CAR owners, we extend a cordial invitation to come in and get acquainted.

W. J. CHISHOLM,

PHONE 5128-W - - LONDON, ONT.

Every day you use up Energy—

The exertions of the day tax your bodily reserve energy.

If your body is to remain properly sustained it must be fed with food that builds.

Neal's Good White Bread is the greatest energy-giving and body-building food obtainable. Easily digested, rich in nutrition; it is pure food. and the most health-giving diet possible.

Those who eat Neal's Bread at every meal best appreciate how good it really is.

NEAL'S GOOD WHITE BREAD

"The Best Loaves Are Wrapped"

Phone 1313 or 2173 For a Trial Loaf

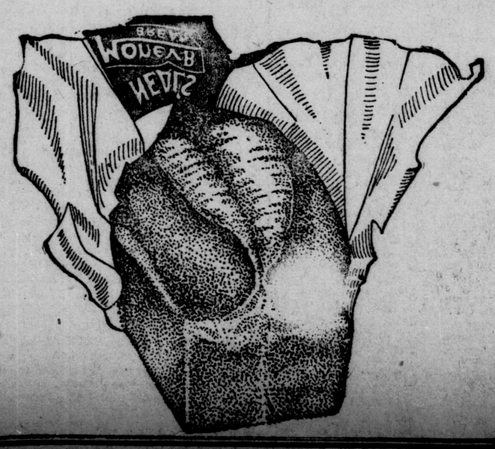

Neal Baking Company, Ltd.

Bread factories at

WINDSOR LONDON

ST. THOMAS SARNIA

O LATE TO CLASSIFY

ELL—On Friday, September 30, at his late residence, St. Marys, s Maxwell, in his 64th year. ral on Monday, October 3, at 2 Interment in St. Marys Ceme- f

-In London Township, on Friday, mber 30, 1921, John Loft, in his year. Funeral from his late resi-, lot 25, concession 9, London ship, on Monday at 2.30; service p. m. Friends and acquaintances e accept this intimation. Inter- in Telfer Cemetery. J1i

RTIN.—In this city, on Friday, mber 30, 1921, Martha, widow of ate James McMartin. Funeral ake place from her late residence, Talbot street, on Monday, October 2.30. Service at 2 p. m. Friends, e accept this intimation. Inter- at Mount Pleasant Cemetery. J1i

-BOY'S YALE BICYCLE, A ago. Reward at 715 Richmond. e 4377. f

OAK HEATER, NEW; WICK- baby buggy, small electric plate. Grey street. f

Y THOUGHT RANGE, WITH ning closet, for sale. Apply 481 nce street. J1i

D NEAR KOMOKA, A BUNCH s: five Yales and a Peterboro. an have same by giving num- g. Phone Byron line 27, ring J1i

ALE — TWO LIGHT WINDOW es, 30x35; six panes in each. Apply Dundas street. f

N POWER PLUS MOTOR , newly ovechauled, splendid con- n; make offer, owner leaving city. hester street. J1v

COTTAGE, THREE BED- MS, newly decorated, three-piece new veranda, large lot, double ge; a nice home, South London. owner, 3856-W, for appoint- J1h

REFINED SISTERS WOULD furnished room in private home, change for light duties and com- onship. References. Box 422 Free J1i

EEPER WANTED BY WID- R, on farm, no objection to one Box 425 Free Press. J1i

LNUT SIDEBOARD. PHONE 52. f

R MONTH—SIX-ROOM HOUSE, kin street, hydro and water. Ap- 46 Egerton street, evenings. f

-CLASS BRICKLAYER'S LA- ER wanted. Apply 633 Emery t. J1i

E FOR RENT, EAST, OFF HAM- N road, grocery or meat, good Lon. Box 426, Free Press. J1v

D AND ROOM FOR BUSINESS an, in good private home; close Phone 6239-J. f

NDID BASE-BURNER, GOOD ition, $20. 762 Colborne street. J1v

N-ROOMED HOUSE, ALL CON- IENCES, sleeping porch, on car Apply 1121 Richmond street. f

ATTRACTIVE LIVING QUAR- S in large, well-furnished home, al part London, north, for mar- couple or business friends. Must eople of refinement. Apply Box Free Press. f

TWO-ROOM FLAT, WITH nette, in modern home. Apply King street. Phone. f

ARY FAMOUS RANGE, ALSO l stove. Apply 16 Cathcart t. f

E REED BABY CARRIAGE, ivory finish; good as new. Phone J1i

TED — SALES MANAGER FOR firm; good position for the right icant. Address Box 423, Free s. J1v

TRAVELING SOUTH MUST ose of own, also daughter's elab- e fur coats; worth $1,000; one ian, one seal; would take $200 or nearest offer. Room 29, Do- on Hotel. f

OFFICE BOY WANTED

APPLY
ORIAL ROOMS, FREE PRESS.
J1tf

LECTURE BY R. KINSMAN

Episcopalian Bishop of the Diocese of Delaware.

"Catholicism In America"

THOLIC CLUB AUDITORIUM,
URSDAY, OCTOBER 6, AT 8.30.
J1e-s,tu,w,th

Clearing Auction Sale of Farm Stock Implements, Etc.

ding 25 head of registered Holstein . Having sold my farm, I am hav- clearing auction sale of farm stock implements, including 25 head of ered Holstein cattle, at lot 25, con- n 1, Adelaide, 4 miles north of mroy and 4 miles west of Poplar on the Sarnia gravel road, on RSDAY, OCT. 6, at 1 o'clock sharp, following valuable property: Two- old herd sire, Count Paladin of r Bar, No. 41828; 4 fresh cows, ringers, 13 cows and heifers to en in spring, 3 extra choice heifer s and 2 bull calves, implements, s, pigs, hay, etc. This is an excep- ly good young herd, only 3 cows 5 years of age. They have not officially tested; but many of them l make a creditable record if given nce. Full description and pedigree hed day of sale. Inspection in- T. MERRITT MOORE & W. TON, auctioneers. HARRY A. T, proprietor. J1i

PUBLIC HEARING

MINIMUM WAGE BOARD
the Province of Ontario
hold a public hearing in the
l Connaught Hotel, Hamil-
on Tuesday, October 4, at
m., for the discussion of the
osed decree fixing minimum
e rates for female clerks in
ll stores of Ottawa, Hamilton
London. Any comment or
cism may be presented.

J. W. MacMILLAN,
rman Minimum Wage Board.
J1i

TEUX TO BE NEW SOLICITOR-GENERAL

rstood Montreal Man Will Be Sworn In This Afternoon.

OTTAWA, Oct. 1.—(Canadian ss Dispatch.)—It was under- d here to-day that Andre Fau- x, K. C., Montreal, will be sworn as solicitor-general. Mr. Fauteux ll probably be sworn in here this ornoon.

COFFEE.

W YORK, Sept. 30.—The market y for coffee futures closed at a ecline of 12 to 90 points. Sales estimated at about 43,000 bags. g quotations.

.....	7.10	Dec.	7.84
.....	7.86	March	7.90
.....	7.85	[illegible]	8.04

ot coffee was reported in fair de- d.

EGGS HIGHER ON LOCAL MARKET

Fruit and Vegetables Feature of Offering To-Day

Fruit and vegetables predominated at a capacity market to-day. Every available foot of space on the square was occupied. There was a good supply of poultry, for which the demand was fair.

Butter was plentiful this morning and there are indications that it may decline to some extent during the next few weeks. Many farm housewives who were not making butter during the hot weather have again taken to the churn, and this was reflected in the very large supply on hand.

Eggs continue to be in good demand and prices were slightly higher this morning, with retail prices at from 48c to 50c per dozen.

There was a very large supply of cauliflowers this morning. These were available in very size and prices were lower for the smaller heads. Prices ranged from $1 to $2.50 per dozen.

There was a large supply of mushrooms on hand. The warm rains of the past week have brought the mushrooms along rapidly. They sold to-day at from 25c to 40c per pound.

Eggs and Butter.		
Eggs, fresh, crates	42	@ 43
Eggs, basket	44	@ 45
Eggs, fresh, retail	48	@ 50
Butter, crocks, w'sale	40	@ 40
Butter, crocks, retail	42	@ 43
Butter, lb. rolls, w'sale	40	@ 40
Butter, lb. rolls, retail	42	@ 45
Butter, creamery, w'sale	41	@ 41
Butter, creamery, retail	45	@ 45
Honey, strained	17	@ 20
Honey, 5-lb. pail	90	@ 1 00
Vegetables and Fruit.		
Apples, peck	50	@ 60
Apples, bushel	1 00	@ 2 00
New corn, green dozen	12	@ 20
Potatoes, new, peck	55	@ 60
Potatoes, new, bushel	1 50	@ 1 75
Celery, dozen	45	@ 1 00
Cabbage, each	10	@ 20
Cabbage, dozen	1 00	@ 1 50
Beets, dozen	35	@ 40
Turnips, white, dozen	40	@ 60
Carrots, bunch	5	@ 7
Carrots, dozen	40	@ 40
Pumpkins, each	10	@ 20
Dry onions, bushel	2 00	@ 2 50
Cucumbers, dozen	20	@ 20
Pickling cucumbers, 100	35	@ 50
Cauliflowers, each	15	@ 35
Cauliflowers, dozen	1 00	@ 2 50
Tomatoes	40	@ 45
Melons, ordinary, each	5	@ 20
Melons, ordinary, dozen	50	@ 2 50
Pears, ordinary, 11 qts	75	@ 90
Pears, 6 qts.	50	@ 60
Grapes, home-g'wn, 6-pt.	60	@ 70
Hubbard squash	15	@ 25
Pickling onions, quart	15	@ 25
Pickling onions, 11 qts	1 10	@ 1 75
Peppers, sweet, dozen	30	@ 40
Green peppers, dozen	10	@ 15
Red peppers, dozen	10	@ 15
Sweet potatoes, hamper	3 25	@ 3 25
Sweet potatoes, lb.	10	@ 12½
Mushrooms, lb.	25	@ 40
Poultry — Alive		
Old fowl, lb.	18	@ 18
Spring chicken, lb.	22	@ 25
Ducks	20	@ 20
Poultry — Dressed		
Old fowl, retail	23	@ 25
Spring chickens, lb.	28	@ 32
Ducks, lb.	30	@ 32
Ducks, each	90	@ 1 40
Turkeys, lb.	50	@ 50
Grain — Per Cwt.		
New wheat	1 92	@ 2 00
Oats	2 00	@ 2 00
New oats	1 35	@ 1 45
Grain — Per Bushel		
New wheat	1 15	@ 1 20
Oats	61	@ 65
New oats	46	@ 49 3-10
Hay and Straw		
Hay	18 00	@ 20 00
Straw	12 00	@ 13 00
Dressed Meat—Wholesale—Per Cwt.		
Beef, heifer and steer, 500 to 600 lbs.	14 00	@ 15 00
Beef, heifer and steer, 600 to 700 lbs.	10 00	@ 12 00
Beef cow, 500 to 600 lbs.	10 00	@ 10 00
Beef, cow, 400 to 500 lbs.	8 00	@ 9 00
Beef hinds, per lb.	22	@ 24
Beef fronts, per lb.	10	@ 12
Veal hinds, per lb.	25	@ 25
Veal fronts, per lb.	12	@ 12
Veal	12 00	@ 13 00
Lambs, choice, cwt.	18 00	@ 20 00
Lamb hinds, per lb.	35	@ 35
Lamb fronts, per lb.	20	@ 20
Dressed hogs	14 00	@ 16 00
Live Stock.		
Hogs, selects	9 00	@ 9 00
Fat sows, per cwt.	4 50	@ 4 75
Small pigs, pair	10 00	@ 12 00
Hides.		
Cowhides, No. 1		4½ @ 4½
Cowhides, No. 2		3½ @ 3½
Cowhides, No. 3		2½ @ 2½
Calfskins, No. 1		11 @ 11
Calfskins, No. 2		9 @ 10
Lambskins, each		10 @ 15
Veal kip		5 @ 7
Wool.		
Coarse, unwashed		6 @ 7
Medium, unwashed		8 @ 9
Fine, unwashed		10 @ 12

BUTTER

NEW YORK, Sept. 30.—Butter, firmer; creamery, higher than extras, 44½c to 45c; creamery, extras (92 score), 44c; creamery, firsts (88 to 91 score), 36c to 43c; packing stock, current make, No. 2, 27c.

MONTREAL, Sept. 30.—Butter advanced ⅝c a pound to-day; choicest creamery being 37 @ 37½c.

CHICAGO, Sept. 30.—Butter higher; creamery extras, 44c.

CHEESE

NEW YORK Sept. 30. — Cheese, steady; receipts, 1,513 boxes; state whole milk, flats, fresh, specials, 22c to 22½c; do., average run, 21½c; state whole milk, twins, specials, 21½c to 22c; do., average run, 21c to 21½c.

NAPANEE, Sept. 30.—Cheese boarded here to-day, 970; all sold at 17¾c.

MADOC, Sept. 30.—At this week's cheese board meeting there were 500 boxes offered; all sold at 18 11-16c.

DANVILLE, Que., Sept. 30.—At to-day's board there were 1,303 cheese sold at 15 3-16c.

PERTH, Sept. 30. — At the cheese board to-day 537 boxes were offered and all sold. White brought 16⅝c and colored 16½c.

LISTOWEL, Sept. 30.—At the dairymen's exchange to-day nine factories boarded 2,415 cheese; sales were made at 17.

MONTREAL, Sept. 30.—Cheese, finest easterns, 17c. A much stronger feeling prevails in the market.

FLOUR

MONTREAL, Sept. 30.—A feature of the flour market to-day was the increased demand for Canadian spring wheat grades, but the domestic market was without any feature. Manitoba spring wheat patents, firsts, sold at $8.70.

TORONTO, Sept. 30.—Manitoba flour, first patents, $8.70; second patent, $8.20. Ontario flour, 30 per cent. patents, bulk seaboard, $5.60.

MINNEAPOLIS, Sept. 30.—Flour unchanged to 10c up; $8.25 to $8.30.

WALL STREET REVIEW.

NEW YORK, Oct. 1.—The financial markets moved in contrary directions this week, stocks most often displaying uncertain tendencies, while bonds, especially Federal Government's war flotations, were unusually active and strong. Transactions in Liberty bonds and Victory notes were on an enormous scale and top prices for a year or more ruled. The demand for these issues doubtless emanated in large part from substantial investment sources, but the treasury, according to trustworthy reports, also bought heavily for its sinking fund.

Railway shares were strong on further excellent August returns.

Supplies of call money were in excess of demand and many maturing time loans renewed into the year's final quarter at unchanged rates.

SUING FOR $600. — Meredith & Fisher, acting for Mary Chivas, have issued a writ in the Supreme Court against Jessie Scott to recover $600 which the plaintiff claims was received by the defendant for and on behalf of the plaintiff in July, 1919.

WALL STREET TRADING.

NEW YORK, Oct. 1.—Wall Street, 10.30 a.m.).—Further active buying of Lehigh Valley, presumably in anticipation of its forth coming segregation plan, was the feature at the opening of to-day's stock market, those shares soon adding 1¾ points to yesterday's substantial advance. Otherwise, trading was extremely dull with a firm tone for favorite issues of the equipment, motor and specialty groups. Oils were irregular, Mexican Petroleum falling off fractionally, though making quick recovery. Foreign exchange was featured by another reaction in German marks.

NEW YORK.

Reported daily for The Free Press by Jones, Easton, McCallum Co., Ltd., ground floor, Royal Bank Building.
NEW YORK, Oct. 1.

	Open.	High.	Low.	Close.
Allis-Chalmers	33¾	33¾	33⅝	33⅝
Am. Int. Corp.	33¾	34⅛	33¾	34
Am. Locomotive	90⅛	90⅛	90⅛	90⅛
Am. Smelting	37¾	39	37¾	39
Am. Can	27½	27½	27½	27½
Am. B. Sugar	27	27	27	27
Am. Sugar Co.	59¾	59⅞	59¼	59⅝
Am. Woolen	75¼	75½	75¼	75½
Am. Tel. & Tel.	108	108	107⅞	107⅞
Anaconda	40	41	40	40¾
Atlantic Gulf	28¼	28¼	28⅛	28⅛
Atchison	86¼	87¼	86¼	86½
Balt. & Ohio	38⅜	38⅜	38¼	38¼
Baldwin Loco.	87½	87⅝	86½	87⅝
Beth. Steel	55⅝	55⅝	55⅝	55⅝
Brooklyn R. T.	7	7⅜	7	7⅜
Chile Coppper	11⅝	11⅝	11⅝	11⅝
Can. Pacific	113¾	113¾	113¾	113¾
Chino	24⅞	24⅞	24⅞	24⅞
Columbia Gas	60¼	60¼	60¼	60¼
Crucible Steel	63¾	63¾	63½	63½
Cuban C. Sugar	7⅛	7⅛	7⅛	7⅛
Erie first pref.	19⅜	19⅜	19⅜	19⅜
Gen. Electric	123¾	124	123¾	124
Gen. Asphalt	53⅜	53⅝	52⅞	53¼
Gen. Motors	10½	10½	10⅜	10½
Inter.-Met. pref.	7	7	7	7
Insp. Copper	35¾	35¾	35¾	35¾
Inter. Nickel	13¾	13¾	13¾	13¾
Lehigh Valley	57⅝	59¼	57⅝	58¼
Marine com.	10¼	10¼	10¼	10¼
Mexican Pet.	99	100¼	98⅞	100
New Haven	14½	14½	14½	14½
Northern Pacific	78	78¼	77⅞	78¼
N. Y. Central	72½	72¾	72½	72¾
Pan - American	46	46⅝	46	46
Pere Marquette	20	20	20	20
Pierce - Arrow	11¼	11¼	11¼	11¼
Royal Dutch	46	46¼	45¾	46¼
Reading	72¼	72⅝	72⅛	72⅝
Retail Stores	51¾	51¾	51¾	51¾
Republic I. & S.	52½	52½	52½	52½
Rubber com.	49⅝	50⅜	49⅝	50⅛
Sinclair Cons.	20	20¼	19¾	20⅛
San Francisco	24	24	24	24
Studebaker	73¼	74¼	73¼	73¾
Southern Pacific	79½	79½	79½	79½
Transcon. Oil	8¼	8¼	8¼	8¼
Texas Oil	36½	36½	36⅜	36½
United F. Prod.	13¼	13¼	13⅛	13⅛
U. S. Steel	79¼	79½	79¼	79½
Willys Overland	6	6	6	6
Utah Copper	51	51⅞	51	51⅞
Vanadium Steel	31	31	31	31
Wabash pref. A	20¾	20⅞	20¾	20⅞

MONTREAL STOCKS.

MONTREAL, Oct. 1.—Trading was brisk on the local stock exchange during the first half hour this morning. Atlantic Sugar rose ¾ to 30¾, while Brompton was stronger by a ¼ at 22½. Laurentide, however, weakened fractionally to 72½. National Breweries was unchanged at 53.

BIG CROWD AT ILDERTON FAIR

Live Stock Show Excellent and Races Well Contested

WEATHER NOT THE BEST

ILDERTON, Oct. 1.—Ilderton fair struck bad weather, but still had a big crowd and, as usual, a fine show. In the hall every place was filled with exhibits. Fruit was a splendid exhibit, and all the ladies' exhibits were better by far than last year.

Poultry also was a large exhibit, and grain and roots good. The sports were well filled, especially the novelty and foot races, in which there were many entries. The Birr brass band played good music, and Capt. Robson sang once or twice in accompaniment.

The races: Farmers' trot (1st heat). —Nellie Grey, Langford, 1st; Walker, Peter Chrystlight, 2nd; Bert Kennedy, Lady Rose, 3rd; McNair, Silver H., 4th.

Foot race (100 yards).—1st, Frank Kennedy; 2nd, Meredith Charlton; 3rd, Ernie Caverhill.

Novelty race.—Special Huron & Erie Market branch.—Clarence Jackson.

200-yard foot race.—1st, Jimmie Watson; 2nd, Frank Kennedy; 3rd, Ernie Caverhill.

Ladies' driving.—1st, Miss McGugan; 2nd, Mrs. D. Campbell; 3rd, Mrs Sherman Needham.

Fruit.—Elmer Hughes, F. G. A. special; W. J. Kennedy, Brown special; E. T. Caverhill, G. Cole.

Ladies' work.—Special collection.—Mrs. Graydon Cole, Mrs. J. Rowell, Mrs. E. Darling.

Heavy horses.—Arch. Fletcher, Oscar Daniels, D. L. Graham & Son.

SHEEP.

Lincolns.—J. H. Patrick & Son, big exhibit and took everything.

Shropshires.—Meredith Charlton, two pens fine animals took all prizes.

INSURE PARCELS NOW FOR THREE CENTS EACH

Limited In Value to $5—New Service Much Needed.

The new system of insurance on parcels sent through the mails went into effect to-day in the local post office.

For the sum of three cents, in addition to the regular postage, the person sending a parcel may insure it to the value of $5. There is a graduating scale for persons wishing to insure for more than this amount.

There will be no registration of such parcels. The plan is much cheaper, and will probably be just as effective.

If a person living on a rural route wishes to insure a parcel he will hand it to the courier, and if the necessary stamps are attached will be given a receipt. The courier will also get a receipt from the postmaster, which will be delivered to the person sending the parcel. For parcels posted in cities or towns or at regular post offices just one receipt will be given.

SENIOR MEMBER OF MAXWELL FIRM DIES

St. Marys Loses Head of Big Industrial Concern.

ST. MARYS, Oct. 1.—James Maxwell, senior member of Maxwell, Limited, manufacturers of farm machinery, died last night after a short illness. The deceased was a man widely known throughout Ontario, having been for long years a prominent member of the Manufacturers' Association. David Maxwell & Sons, manufacturers of the Maxwell Binders and Mowers, moved their plant from Paris to St. Marys in the eighties and did an extensive business for long years in harvesting machinery, covering Ontario and the entire Canadian West. After the death of David Maxwell, sr., the business was carried on by the three sons, James, John and David, under the name of Maxwells, Limited. John died some three or four years ago, and now David is the sole survivor. John's son, Lawrence, and David's son, Harold, are in the firm.

The deceased was identified with all important stages of the town's history. He is survived by his widow, a daughter of the Rev. Dr. W. T. McMullen, of Woodstock, and two children, James and Jean, the latter a student at Toronto University.

GRANTS FOR THOSE WHO ADVANCED

Reward for Teachers Who Took Summer Courses

WILL NOT MEET EXPENSES

Appreciation of Efforts to Develop More Efficiency

The first step towards inaugurating an efficiency bonus system for the supplementing of salaries paid London teachers has been taken this year, Secretary Tanner announced to-day. This in that all of London's teachers who during the summer months took special courses in various provincial institutions for their professional improvement are to be made grants ranging from $50 to $100.

These grants, while not meeting the expense of these courses, are concrete recognition of such teachers as are willing to sacrifice part of their legal holiday period for the improvement of their teaching status. These grants, begun in a small way in 1920, have stimulated interest in summer school work to an unprecedented degree and it is anticipated that the coming year will see practically every member of the city's teaching staff taking work in one of the various inter-term schools of the province.

The salary commission of the Board of Education will probably hold a meeting within a short while to lay out plans for the coming year. It is believed that the members of that committee are almost ready to do away with the salary schedule save as a sort of guide for the initial employment of teachers. Both maximum and minimum salaries may be done away with, if recommendations are carried out by the 1922 board, and teachers paid solely on their teaching qualifications and actual evidence of success after employment.

CUSTOMS COLLECTIONS. — Customs and excise collections for September at the Port of London totaled $204,276.69. The total was made up as follows: Customs taxes and duties, $90,752.71; excise tax, $89,159.44; excise duties, $23,951.51; sundries, $413.03.

New Turn Leads

(Continued From Page One.)

Irish rebels," said: "The question now under discussion is whether the community of nations known as the British Empire is to continue to exist, and, thanks to the Government, even more than to Mr. De Valera, the question is well on its way to a negative decision."

Editorial comment to-day avoided discussion of how the republican claims to which the Dail Eireann is pledged can be harmonized with Great Britain's unbending refusal of independence. Reports from Ireland told of universal popular satisfaction with the acceptance of the invitation to the conference, but it was declared the extremists' section of the Sinn Fein had recently shown impatience at any suggestion toward the abandonment of the claim of independence. This section is yet to be heard from and its leaders are asserted to regard Mr. De Valera's consent to enter the conference under Mr. Lloyd George's terms as seeming to imply the abandonment of a treasured ideal.

URGES CONCESSIONS

CORK, Oct. 1. — (Canadian Press Cable.) — Concessions by both sides in the conference to be held in London on October 11 will do much to facilitate the reaching of an agreement making for peace in Ireland, said The Cork Examiner this morning in commenting upon the latest exchange of notes between London and Dublin.

"The Irish people," the newspaper said, are genuinely sincere in their desire for an accommodation of the differences which must be equitably adjusted if conflict is to be ended and honorable peace achieved. They are equally sincere in the belief that the conference will supply a means by which the desired end may be attained, and, while aware that grave difficulties exist, they are convinced that when the conferees get to close quarters with these difficulties a give-and-take policy will smooth the way and dissolve them.

"Ireland looks forward to the conference with the fullest hope, believing that the southern statesmanship and the broad outlook which her plenipotentiaries command will enable them to serve the country's interests and lead to a real achievement. They are charged with heavy responsibilities in their task and will have to yield points as well as make them."

A "GREAT OPPORTUNITY"

BELFAST, Oct. 1. — (Canadian Press Cable.) — Commenting on the conference to be held in London for the purpose of finding a basis for peace in Ireland, The Irish News, Nationalist organ, said to-day: "The possibility of a disagreement need not be dismissed, but we believe nobody outside the ranks of the disgrunted enemies of peace will regard that possibility as a probability. The best interests of Ireland, Great Britain and the world are involved in a just settlement of the Irish problem which will end the oldest war in history. A great opportunity has arisen. It must not be lost through any miscalculations, faults or follies on the part of Irish Nationalists."

The Northern Whig, Unionist, scouted the idea that Britain would give way on the question of an Irish republic.

"The other way to peace," it continued, "is by acceptance of membership in the empire. Here we find a barrier in explicit statements, many times repeated, that the demand for complete independence must be insisted upon. Voluntary assent to the inclusion of Ireland in the British Empire means the end of Sinn Feinism. We may all hope this road will be chosen, but in view of what is known of the origin and history of the Sinn Fein, is it rational to denounce everyone who ventures to hint a doubt regarding the possibility of its realization?"

WOULD FREE PRISONERS

DUBLIN, Oct. 1. — The Freeman's Journal, expressing satisfaction over Mr. de Valera's reply to Mr. Lloyd George, says the people of both countries will hope the possibilities not only will be explored but realized.

"Meantime," the newspaper continues, "let the peace atmosphere be maintained more carefully than ever. Every risk to its maintenance should be removed. The existence of internment camps involve a hundred such risks. Untried and innocent men there are not receiving the treatment of untried prisoners. The camps are not sanitary; some of the commandants are as unfettered in their jobs as were commandants of those German camps where British prisoners of war were maltreated. Such conditions constitute an ever-present temptation, and the provocation for danger must be removed. Release the prisoners."

DE VALERA ACCEPTS

LONDON, Sept. 30.—(Associated Press Cable.)—In a brief, businesslike message Eamonn De Valera this evening informed Premier Lloyd George of his acceptance of the prime minister's invitation to a conference in London on October 11 on the Irish question, thus clearing the way for a momentous attempt to settle the centuries-old problem between Ireland and Great Britain.

Relief was expressed in official circles here to-night that the difficulties which for some time seemingly threatened to prevent another conference apparently had been cleared away by the message of De Valera.

The reply raised no question as to the status of the Sinn Fein delegates, and no further correspondence between the prime minister and the Irish leader is expected.

THE TEXT.

The text of Mr. De Valera's reply follows:

"We received your letter of invitation to a conference in London on October 11 with a view to ascertaining how the association of Ireland with the community of nations known as the British Empire may best be reconciled with Irish national aspirations," said Mr. De Valera in his reply.

"Our respective positions have been stated and understood, and we agree that conference, not correspondence, is the most practical and hopeful way to an understanding.

"We accept the invitation. Our delegates will meet you in London on the date mentioned and explore every possibility of a settlement by personal discussion."

The formula of the association of Ireland with other communities of the British Empire, for which the mind of Mr. Lloyd George was responsible, has thus finally brought together two sides to the long drawn out controversy on terms which it is considered here involve surrender by neither side.

The conference is expected to be unprecedented in the history of Great Britain, if not of Europe. One result of it will be the cancellation of all hopes of Mr. Lloyd George attending the Washington disarmament conference, because the country will look to his diplomacy to steer the empire through the waters of the complicated undertaking. The belief was expressed in high quarters to-night that if Mr. Lloyd George is successful in the task of bringing about peace in Ireland he will have achieved greater honors than could be attained at Washington.

PROBABLE ENVOYS.

Although no names have been formally announced it is understood that the Sinn Fein delegates to the conference will be Arthur Griffith, founder of the Sinn Fein; Michael Collins, finance minister; Robert C. Barton, who has been a leading figure in the negotiations; Eamonn J. Duggan, Sinn Fein member of Parliament, and George Duffy, who has acted as representative of the Sinn Fein abroad. These men were to have been the delegates to the conference at Inverness, which was canceled by Mr. Lloyd George.

The program of the conference remains to be decided. Two courses appear to be possible: The conference of leaders merely to frame the general platform determining Ireland's position and writing down the main planks of the agreement, as was done in Mr. Lloyd George's original offer to the Sinn Fein, and delegation of the work of arranging the new plan of Irish government to other negotiators.

An alternative is that the conference sit as long as is necessary to settle the details of Ireland's relations with the remainder of the United Kingdom. That, it is thought, would mean long and absorbing work, which would leave the members of the Imperial Cabinet concerned little time for other affairs of the Government.

It appears that the prime minister himself can hardly give the necessary time because the problem of unemployment already is engaging his attention and is likely to become more important before it becomes less.

MAY URGE KINGDOM

Beyond this point there is little speculation as yet, although the possibility is advanced that the Sinn Feiners may ask for the restoration of Ireland as a kingdom under the British crown, for which growing sentiment among important factions of the Irish people is declared to have been making itself felt.

While it is generally recognized that the calling of the conference does not necessarily mean a solution of the Irish problem is at hand it is regarded as the greatest step forward yet taken toward smoothing out the difficulties between Great Britain and Ireland.

According to a dispatch to The Daily Mail, belief is expressed in Belfast that the Earl of Granard has tendered to the Sinn Fein delegates to the conference his home in London during their stay there. The delegates to the conference have not been announced, but it is presumed that in addition to Mr. Lloyd George, who will preside, the others will likely be Lord Birkenhead, chief secretary for Ireland; Lord Greenwood, secretary for war; Sir Laming Worthington-Evans, Colonial Secretary Churchill and Home Secretary Shortt.

United Fruit Company

New York, New Orleans, West Indies, Central and South America, Cuba, Jamaica, Panama; fine ships, delightful trips.

F. B. CLARKE
416 Richmond street, next Bank of Commerce, London, Ont. Ticket office for all steamship lines.

HEVEY COMES BACK AT FRED YOUNG

Never Advised Labor to Vote for Somerville

PLATFORM NOT STATED

Advised Taking Paid Jobs for Grits

J. W. Hevey, of the Labor Leader, Toronto, emphatically denies that he told Fred Young that "London labor will make no mistake in backing Somerville in the coming election." Mr. Hevey asserts that the only conversation he had with Mr. Young regarding the local situation was with reference to the former accepting a paid situation with the London Liberal camp for the election. He stated that Mr. Young asked his advice about this and he advised Mr. Young to accept a position if he had the offer. But he insists that he did not urge that labor would do well to support Mr. Somerville.

"I have the greatest respect for ex-Mayor C. R. Somerville, of London," said Mr. Hevey to The Free Press, "but I do not know what his policy would be if elected, and until such time as I do know I am not in a position to urge labor or any other party to support him."

Mr. Young, when told of Mr. Hevey's denial, asserted that Mr. Hevey advised him that both labor and the returned soldiers of London would not make any mistake in supporting Mr. Somerville. With reference to taking a position with the local Liberal camp Mr. Young said he had remarked to Mr. Hevey that he was out of work, and he was advised by the Toronto gentleman to go to work for the Liberals. Mr. Young admitted that he had always been a Liberal and he would desire to work for them in this election.

ASKS ABOLITION OF TWELVE-MILE LIMIT

Dr. H. A. Stevenson, M. P. P. for London, has requested that the attorney-general put through an order-in-council suspending the 12-mile limit for automobiles at crossings. He was in Toronto yesterday and conferred with the Hon. F. C. Biggs, minister of public works, on this question. He could not see the attorney-general, but Mr. Biggs promised to lay the request before Hon. Mr. Raney.

According to Dr. Stevenson, Mr. Biggs stated that Middlesex is the only county in which the "speed cops" are trying to enforce the 12-mile limit.

DOES NOT PERMIT LABOR SUPPORT

Veterans, Too, Are Against C. R. Somerville

TO SPRING SURPRISE

Liberals Won't Get Soldier-Labor Vote

Instead of giving their support to C. R. Somerville, the Liberal candidate for London, the Labor-Soldier voters are now preparing to give Mr. Somerville the "surprise of his life" at the coming elections. This is the opinion expressed by the soldiers and members of the labor unions of London to-day. What action will be taken to assist in defeating Mr. Somerville is not known, but it is freely hinted that something will be done shortly.

The advice which J. W. Hevey is said to have given the local men to support Mr. Somerville will certainly not be heeded, it is generally stated. Both the returned soldier and the labor voters point out that Mr. Somerville has done absolutely nothing to merit the support of either body in the coming election. The soldiers assert that the Liberal candidate cannot point to any one reason why they should support him and the rank and file of the labor men are strong in their assertions that they cannot vote for Mr. Somerville under any consideration.

AYLMER GAS RATE TO BE INCREASED SOON

Gas Referee So Indicates in Conversation To-day—St. Thomas Rate May Remain As At Present.

Gas Referee Henderson, at a meeting of the city natural gas committee to-day, gave a forecast of his action towards adjusting rates in St. Thomas and Aylmer within a few days. He pointed out that St. Thomas is supplied by a wealthy corporation with immense resources, while Aylmer gets its gas supply from a struggling corporation.

"I cannot give Aylmer the same rate as St. Thomas," he stated, "for if I do, that smaller company will go under and Aylmer will have no gas at all."

OBTAINS B. A. DEGREE.—Among the list just announced of those obtaining degrees in arts at Queen's University, Kingston, is Geoffrey A. Wheable, of this city. Mr. Wheable is well-known in the city and is principal of Empress Avenue School. He receives the degree of bachelor of arts.

An Opportunity

No City on the American Continent is in greater need of additional modern hotel facilities than Montreal, Canada.

With the Railway and Steamship lines bringing thousands of people into the City daily on business and pleasure, supplemented in the Summer season by an unusual motor traffic, immediate relief is needed in the way of increased hotel accommodation.

To meet this demand "THE MOUNT ROYAL" is now being built. Upon completion it will be not only the largest first-class hotel in Canada, but the largest in the British Empire, and will contribute in a great degree to Montreal's prestige as a Tourist City and business centre.

The 8% convertible debentures of The Mount Royal Hotel Company, Limited, carrying a 30% bonus of Common Stock, offer a rather unusual opportunity for a safe and profitable investment.

Particulars on request.

W. A. MACKENZIE & CO.
LIMITED
Government and Municipal Bonds, Corporation Securities
42 King Street West, Toronto

J1i-s,w

$150,000

Empire Flour Mills

LIMITED.

(Incorporated under the Companies Act of the Dominion of Canada)

8% FIRST MORTGAGE BONDS.

Dated September 1st, 1921. Due September 1st, 1936.
Interest payable semi-annually, March 1st and September 1st.
DENOMINATION: $500.

Trustees for Bondholders:
THE LONDON & WESTERN TRUSTS CO., LIMITED, LONDON, ONT.

Legal Opinion of W. K. Cameron, Esq., K. C., St. Thomas, Ont.

CAPITALIZATION

	Authorized	Issued.
Capital Stock	$500,000	$218,300
8% Bonds, due 1936 (present issue	150,000	

The business was established 1881 and has had a constant growth.

The Company now owns a 700-bbl. Flour Mill and a 300-bbl. Cereal Mill in the City of St. Thomas; a transfer elevator at Port Stanley; a grain elevator at Melbourne, and a custom mill for chopping and rolling as well as grain elevator, warehouse and coal sheds at Brownsville.

The replacement value of these properties, according to the report of the Canadian Appraisal Company, of Montreal, dated July 5, 1919, is $335,202.25, or over twice the amount of the present bond issue. Since that time many further improvements have been made.

The average annual gross earnings of these mills, elevators, warehouses, etc., since incorporation, according to the report of the Auditor, R. W. Johnson, C. A., of St. Thomas, is $48,522, or over four times the interest charge on the present bonds.

The reports on the property by the Canadian Appraisal Company, together with the Auditor's report, are on file in our office.

Price: Par and Accrued Interest.

Empire

E SPOTTON N NORTH HURON

Government Supporters Hold Enthusiastic Meeting in Wingham

COL. CLARK A SPEAKER

Declares Agitators Have Caused Trouble With Farmers

WINGHAM, Sept. 30.—(By Staff Reporter.)—Party organization, both Conservative and Liberal, was largely neglected during the political truce at Ottawa for "win the war" purposes. Meantime the Farmers' party "made hay," so to speak. Col. Hugh Clark, M. P., North Bruce, pointed this out this afternoon in a brief address to supporters of the Meighen Government representing North Huron municipalities.

"The trouble," he said, "has been that while the truce was on only one propaganda was abroad in the Dominion, and that was a propaganda endeavoring to blacken the reputation of the Government. It went unchecked. There was nobody there to defend it. There was no counter propaganda because of the truce, and a great many people have an idea, because these stories were unchecked, that the Government was a Government of the big interests and did this and that which it ought not to have done.

A GOOD GOVERNMENT.

"We are under enormous obligations, due to the war, that have to be met, and I don't know any Government that can handle them better than the present Government. A Government that has learned to say "no." The most dangerous thing you can do to-day is to put a new Government there. Any new Government is necessarily extravagant, because of inexperience. We need to-day the strongest men we can get to handle the affairs of this country."

Col. Clark's remarks about party disorganization were not prompted by the North Huron convention, which, in spite of cold, rainy weather, filled the town hall auditorium with a larger gathering than at the Liberal nomination a few weeks ago. Anyone who may have entertained an idea that the party nomination was going begging in this riding must have had the notion dispelled by the proceedings. Eight names were proposed and George Spotton, of Wingham, Independent Conservative candidate in the provincial by-election of 1918, was chosen after a lively, but good-natured contest with H. J. A. MacEwan, of Goderich, secretary of the riding association. Mr. MacEwan had suggested that he might "run" a little faster than Mr. Spotton, who weighs 280 pounds, but on the announcement of the result of balloting promptly moved that the latter be made the unanimous choice of the convention. There were many expressions of opinion that the nominee of the party will retain North Huron as a Government seat ,partiocularly as the U. F. O. candidate is a former Liberal. James Bowman, the present federal member, is in poor health and is making his home in Toronto.

OTHERS SUGGESTED

The other names proposed were those of Dr. R. L. Stewart, Wingham; Peter W. Scott, Belgrave; William Campbell, Goderich; Mayor E. R. Wigle, Goderich; Dr. Redmond, Wingham and John Joynt, M. P. P., Lucknow. All withdrew, pledging full support to the choice of the convention.

"The riding can be won for the Government if we get behind our candidate unanimously," said Mr. Scott, who, as president, occupied the chair. "Sink any personal differences, if their are any, on hebalf of our beloved premier, Mr. Meighen, for he deserves it."

"My hand and heart will be with the nominee of this convention," said Mr. Joynt. "I am a conservative. Some have been telling around the last year or two that Joynt has turned U. F. O. I voted with the Drury Government on two or three occasions because I claim the right of independence, and every vote I am willing to give the reason for, but I am loyal to the National-Liberal and Conservative party. In this great issue to-day there is room for thought and the policy of the Liberal-Conservative party of the Dominion to-day, if I know anything at all, is the policy for this country if we are going to be a great country. I speak to you as a farmer, as well as business man, and I believe in protection. I don't want to see this country filled with the cheap stuff the United States wants to dump on us; that is why we have to pay 11 or 12 per cent. discount at the bank on our funds."

A GREAT PARTY.

Mayor Wigle said: "We have the unique situation of three parties seeking power, and I believe the National-Conservative party will be returned, because you have a policy, laid down by Sir John Macdonald, which has seen the country through many a bad day. This is one of the constituencies which the Government expects to win."

William Campbell, of Goderich, a veteran over 30, who as he recalled to-day was active in politics at Confederation, was given a tribute of applause as he ascended the platform. Mr. Campbell predicted that the choice of the convention would head the polls on election day.

President Scott told of the big London meeting which the premier addressed, and which he had attended. "We feel," he said, "that we have a leader straightforward, capable and enjoying the confidence of his followers, so much so, indeed, that some Liberals who joined in support of the Unionist Government are staying by him."

Mr. Spotton announced that he would challenge Mr. King, U. F. O. candidate, and Mr. Fraser, Liberal, to hold joint meetings, for he was not afraid to put forward the National Policy which had "lifted us from the lean years and set out feet on solid rock."

U. F. O. DECLINING.

"The U. F. O.," he said, "is not what it was. I know presidents of U. F. O. clubs—I see two before me in this meeting—as good Tories as they ever were. A man can be U. F. O. and still vote for Sir John A. Macdonald's historic policy that has given the home market to the farmer. Treat our U. F. O. friends kindly and on election day they will give a good account of themselves. We have right and justice on our side. What is good for the United States farmer in building up their home market is good for the Canadian farmer. The tariff is the issue, and the whole issue, and on this we will fight this campaign until 5 o'clock on election night."

"If we all get out and help Mr. Spotton he will be the member for North Huron some time in December," said Mr. MacEwan in moving that the choice be made unanimous.

The convention was one of appointed delegates, the credentials committee reporting 165 representatives. A motion by Mr. Spotton that all present in the hall be allowed to vote was withdrawn when it was made apparent that objections were entertained.

TRIBUTE TO MR. BOWMAN

Mr. Spotton, seconded by Mr. Joynt, also presented a resolution appreciative of the services of James Bowman, M.P. "'Jim' did a lot of fighting in this riding," he said. "But a generation arises which knows not Joseph." The motion carried unanimously.

The resolutions committee, through Dr. Stewart, presented resolutions of confidence in Premier Meighen and his policy and in Hon. Howard Ferguson and the provincial member, Mr. Joynt, which were duly approved.

Election of officers resulted in the return of Peter W. Scott as president, notwithstanding a protest from himself. Dr. Armstrong, of Gorrie, succeeds the late Matthew Lockhart as first vice; William McQuillan, of West Wawanosh, is new second vice, and A. J. Goldthorpe, of Colborne, third. Mr. MacEwan was re-elected secretary and Dudley Holmes, of Wingham, treasurer. Chairmen of municipalties are: Ashfield, John A. Johnston; Blyth, J. G. Emigh; Brussels, Alf. Baker; Colborne, James McManus; Grey, J. Pearce; Howick, A. A. Graham; Morris, Arthur Shaw; Turnberry, John Metcalfe; E. Wawanosh, George L. Sturdy; West Wawanosh, Robert Medd; Wroxeter, T. G. Hemphill; Goderich and Wingham chairmen to be named by local associations.

"What it it the farmers want that they cannot have or have asked for?" demanded Col. Clark. "Agitators have gone about and tried to persuade the farmers that parliaments and legislatures have not done the decent thing by them and that they have not been sufficiently represented. Whose fault is it? There never was an occasion in this riding, or in most rural ridigs, when the farmers could not have a farmer as candidate. We are supposed to be represented according to population, and yet we have rural ridings of ten, fifteen and twenty thousand people, and city ridings of 75,000 and 100,000. I sat in the Legislature 10 years and in the Commons 10 years and not conscious of a single instance in which we have discriminated against the farmer. I would like these agitators to tell us exactly where we have failed in that respect. In all my experience I have never known a solitary case, whether Grits or Tories, where they have discriminated against the farming population. The very opposite is true, as, for example, in the Workmen's Compensation Act in Ontario; the Excess Profits Act, Military Service Act, and Bankruptcy Act in the Dominion. They may tell you the tariff discriminates against the farmer. It doesn't. They endeavor to tell you the tariff is not an issue. If not, they should not devote so much attention to it.

WESTERNERS' PLATFORM.

"The Council of Agriculture, which drafted the Farmers' platform some four or five years ago in Winnipeg, and was adopted by the U. F. O., although I don't believe there was one solitary member from Ontario in Winnipeg when it was drafted, is opposed to anything in the nature of protection; is in favor of the old reciprocity treaty and in favor of putting foodstuffs, not mentioned in the treaty, on the free list. As a result of the Fordney tariff our exports of foodstuffs are getting down to the vanishing point. The Americans have protected the American farmer and are keeping the American market for him and doing it by means of a tariff. In face of that the Liberal and U. F. O. parties, although the United States will not allow the Canadian farmer to sel lin the United States, are prepared to share the Canadian market with the American farmer. If the Canadian farmers are going to support a policy of that kind there is nothing but ruination ahead of the Canadian farmer. It is bad enough as it is, farm products practically excluded from the United States. It would a thousand times worse if, on top of that, the Canadian farmer has to halve his market with the American farmer.

"I don't know what the organized farmers want that they have not had or been in a position to get. Mr. Crerar was minister of agriculture for two years. If there was anything he knew that should be done he was in a position to do it. If he did not do it he was derelict in his duty. If he has thought of anything since, he is still a member of the House and has a considerable following, but I cannot recall that he or any of his followers introduced a bill in the interests of agriculture. On the contrary, everything for the benefit of agriculture was brought forward by Hon. Dr. Tolmie.

"We have to-day as leader one of the brightest minds we have to-day in Canada. (Applause.) I did not know John A. Macdonald, but I knew Sir Wilfrid Laurier and Sir Robert Borden, and I doubt if we ever had in the political history of Canada a man so well equipped as Arthur Meighen to handle the affairs of this country. I doubt if there is in the United States or Britain a man his superior. The destinies of this country will be safe if left in his charge—a capable administrator and a man who has courage to carry this country through one of the most critical times it has ever had to go through."

Noses and Throats Freed of Catarrh!

Hundreds of noses and throats all over Canada and the United States have been freed from Catarrh with all its annoying features. These noses and throats were pretty bad—some of them. They had bothered their owners for long periods. The noses had been stopped up—crusts formed—mucus gathered and made discharges which had to be constantly blown out on handkerchiefs.*

Some of this purulent mucus dropped into the throats belonging to the above noses and made them raw and sore, with an annoying constant tickling sensation.

Little wonder that the eyes accompanying these noses and throats became watery and weak—the breathe foul and the sense of smell gradually disappearing.

But what a change has come over these same noses and throats through the method of treatment originated by Catarrh Specialist Sproule, 38 Trade Building, Boston. They become once again the clear, sweet, useful portions of the body their Creator intended. All the loathsome mucus disappears, because there is no more inflammation and catarrh germs to cause it. The eyes, the nose, the throat become free and clear. Those stupid dull feelings vanish—and the happy individuals meet their friends frankly grateful they need no longer worry over what serious thing their catarrh is going to develop into.

Free Consultation About YOUR Nose and Throat.

Wouldn't you like to know how your nose and throat might be freed of its catarrh. Then just answer these questions, jotting down the necessary yes or no as you go along. Sign your full name and address, and mail to Specialist Sproule's office.

This Coupon entitles readers of this paper to consultation free on Catarrh.

Is your throat raw?
Do you sneeze often?
Is your breath foul?
Are your eyes watery?
Do you take cold easily?
Is your nose stopped up?
Do you have to spit often?
Do crusts form in your nose?
Are you worse in damp weather?
Do you blow your nose a great deal?
Are you losing your sense of smell?
Does your mouth taste bad mornings?
Do you have a dull feeling in your head?
Do you have to clear your throat on rising?
Is there a tickling sensation in your throat?
Do you have a discharge from the nose?
Does mucus drop in back of throat?

FULL NAME .....

ADDRESS .....

Specialist Sproule has been in the business of ridding noses and throats of this inflammation of the mucus membranes called—Catarrh—for 30 odd years after studying and graduating from Dublin University, Ireland. Any man who works at a trade for more than 30 years knows whereof he speaks, and he says with all earnestness—"If your nose and throat have fallen a victime of the Catarrh germ get advice and help speedily." You may regret delay.

When your answers to the above questions arrive, you will be sent advice free as to just what you may do to rid YOUR nose and throat of Catarrh. Find out if there is any reason why YOUR nose and throat may not belong to a happy person, rid of Catarrh as well as hundreds of others.

Don't delay, but write right now for advice. Take pity upon that Catarrh infested nose and throat of yours and see if they cannot be made the healthy comfortable parts of your body they should be. Answer the questions now and mail to Catarrh Specialist Sproule, 38 TRADE BUILDING, BOSTON, MASS. —Advt.

SUGGESTS PLANS TO PROVIDE WORK FOR JOBLESS IN U. S.

Committee Decides on Recommendations to Be Made to Coming National Conference

WASHINGTON, Sept. 30.—(Associated Press Dispatch.)—Tentative recommendations for providing work for the jobless workers of the United States, estimated at 4,000,000, were completed to-day for submission to the national conference of unemployment.

Establishment of representative emergency committees in the communities to co-ordinate the work of finding jobs for the involuntary idle and for registration of the unemployed was understood to be recommended as the initial step in the relief program.

Other recommendations were understood to include establishment of part-time work by manufacturers, thus increasing the number of workers used by each plant.

Operation of factories and mills in the making of stock where possible.

Continuation of repair and similar work on a normal scale.

Doing of repair and alteration work by office building, hotel and home owners during the coming winter, instead of in the spring, as usual.

Expansion of street, sewage, repair and building work by municipalities to the maximum volume.

Solace for Both the Wets And Drys In These Scientific Tests

Carnegie Institute Professor Tries Experiments With Alcohol on White Rats

COLD SPRINGS HARBOR, N.Y., Sept. 30.—(Canadian Press Dispatch.)—Both "wet" and "dry" humans may find material for arguments in the results announced to-day of scientific study of two pairs of white rats and their offspring. One pair of ancestors were drunkards and the other pair teetotalers.

In five years Dr. E. C. MacDowell has studied four generations of white rats in 8,784 tests at the Carnegie Institute station for experimental evolution. To one pair of white rats he fed alcohol fumes daily. The other pair was left to progress normally. Here are the results.

The teetotalers grew more rapidly and produced 40 per cent. more litters; their litters were 10 per cent. larger; the parents' intelligence was greater, as revealed by ability to ferret their way through a five-foot maze that had several blind alleys and only one path leading from the center to the outside.

The temperate descendants of the alcoholic pair, however, grew more rapidly and produced more litters than their relatives descended from teetotalers. But the descendeants of the temperate pair revealed greater intelligence in solving the maze. The tests have left the investigator in doubt whether alcohol acts as a selective agent, tending to eliminate weak tendencies in the race.

Dr. MacDowell says it would be purely conjectural to make any deduction from his experiments as to the affect of alcohol on man. No rush of human volunteers is expected for his experiments, for the alcohol is inhaled, not swallowed.

DOHERTY KEEPS UP HIS FIGHT

Still Attempting to Ban Article X. From Covenant

ARGUES TO COMMITTEE

Impresses the Members With Need of Change

GENEVA, Sept. 30.—Hon. Charles J. Doherty, Canadian representative at the League of Nations assembly, has reduced to a minimum the chances of final rejection at this session of the assembly of his amendment which would eliminate article 10 from the covenant of the League of Nations.

The subcommittee having this matter in hand has decided upon rejection and adopted an interpretative resolution to the effect that article 10 was never intended to perpetuate geographical and political divisions as they now exist, but merely as a safeguard against external aggression.

Not satisfied with this position, Mr. Doherty at a hearing before the full committee this afternoon gave an exhaustive argument that greatly impressed the committee. It was then suggested that the interpretative resolution be droppeed, but Mr. Doherty's amendment stand on the agenda and that the assembly be asked again to refer the matter for investigation with a report to the next assembly.

Mr. Doherty was not ready to agree to this procedure and asked permission to think it over until to-morrow, when the committee again will consider the question.

BOLSHEVISM SCORED

Charges that Bolshevism is responsible for the Russian famine and countercharges that political considerations are the cause of the hesitation on the part of the Governments to provide for the feeding of the starving Russians were the outstanding features of a violent debate in the league assembly to-day.

Dr. Fridtjof Nansen, high commissioner of the International Commission for Russian Relief, who made the countercharge, was upheld in his efforts, however, and a paragraph was introduced in the committee report expressing confidence in him and in the prospect of his success. As adopted the committee report leaves the Governmental action with reference to Russian relief to be decided by the Brussels conference, while appealing to private charity and welfare organizations generally for aid for Russia.

REPEATS CHARGES

Dr. Nansen, keeping his word that he would carry the fight for an appeal by the assembly to the Governments from the committtee to the floor of the assembly, repeated his charges that the press was in league with the campaign of falsehoods to prevent the success of his work. He defended his agreement with the Bolsheviki, declaring that Herbert Hoover also had been obliged to accept the co-operation of the Soviets.

M. Enckell, of Finland, threw the first bomb into the debate by asserting that Bolsheviki troops had seized food sent by Finland to relieve famine sufferers in Eastern Karelia on the Finnish border. He said that refugees in that region had asked Finland to intervene with the powers so as to be assured relief sent them would reach its destination.

For a second time the assembly was shocked when the Jugo-Slav delegate, M. Spalaikovitch, introduced a resolution amending the committee's report, in which he declared the Russian Soviets were responsible for the present situation in Russia and severely condemned their regime.

After considerable further debate on the subject in which H. A. L. Fisher, Great Britain; Lord Robert Cecil, representing South Africa; M. Lafontaine, Belgium; M. Hanotaux, France; Dr. Motta, Switzerland, and M. Spalaikovitch, participated, a compromise was reached. M. Spalaikovitch withdrew his amendment and the paragraph voicing confidence in Dr. Nansen was introduced into the report.

Internal parasites in the shape of worms in the stomach and bowels of children sap their vitality and retard physical development. They keep the child in a constant state of unrest and, if not attended to, endanger life. The child can be spared much suffering and the mother much anxiety by using a reliable worm remedy, such as Miller's Worm Powders, which are sure death to worms.—Advt.

DETROIT RIVER BRIDGE BY 1924

Aim of Directors Who Plan World's Longest Structure

START WORK IN SPRING

Strong Board of Financiers Behind the Proposition

DETROIT, Sept. 30.—(Special to The Free Press).—In 1924 the Detroit and Windsor international bridge will be opened to highway traffic, including street cars, if the plans laid at a meeting of the directors in the Board of Commerce here to-day go through.

The railway deck is expected to be finished by 1925 or 1926. The bridge is to be built by the American Transit Company, of Detroit, and Canadian Transit Company, of Windsor, and work will, it is hoped, be begun in the spring. When completed this will be the longest and heaviest bridge in the world, it is asserted.

The directors are William B. Gregory, of Gregory, Mayer & Thom; A. A. Templeton, of the Detroit Seamless Tube Company; J. W. Austin, of the Detroit Graphite Company; A. H. Healy, real estate dealer, Windsor; W. J. Pulling, of W. J. Pulling & Co., Windsor; Hiram Walker, of Hiram Walker & Sons, Walkerville; Hon. J. O. Reaume, of Windsor; S. C. King, of Walkerville; C. E. Fowler, chief engineer, and J. H. Cullen, secretary. S. C. Callender, Detroit, and P. O. Pocock, Windsor, are the general counsel.

QUEBEC WIRES HIT BY NORTHWESTER

Serious Property Damage Reported as Result of Gale.

QUEBEC, Oct. 1.—The violent northwesterly gale which swept over this city about 6 o'clock last evening caused considerable property damage as well as seriously hampering Quebec's telegraphic communication with the outside world. The wires of the Canadian Press, Limited, between Quebec and Montreal, were torn down, while the signal service wires were also put out of order. When the storm was at its height it tore down a wall covered with advertising signs and completely buried an automobile in which Joseph Menard, a taxi driver, was asleep at the time. The car was considerably damaged, but the driver escaped without injury.

INDUSTRIAL EXPERTS TO SEE LLOYD GEORGE

LONDON, Sept. 30.—The party of experts who departed to Gairloch to-night to submit unemployment schemes to Premier Lloyd George consisted of Sir Hope Simpson, W. L. Richens, a railway director; Sir Allan Smith, chairmain of the managing committee of the Engineering Employers' Federation; W. T. Layton, a writer on economic subjects; Pembroke Wicks, secretary to the cabinet committee on unemployment, and Dudley Ward, manager of the intelligence branch of the British Overseas Bank.

MRS. JOHN ALEXANDER TO BE BURIED TO-DAY

AILSA CRAIG, Sept. 30.—The death took place on Thursday afternoon of Mrs. John Alexander. Deceased, although suffering for some time, was stricken suddenly on Tuesday evening. She leaves to mourn her two daughters, Miss Clara, a nurse, and Margaret, at home, and one son, John. The funeral takes place on Saturday at 3 p. m. to Nairn Cemetery.

One of the oldest residents of the seventh concession of McGillivray died yesterday at the home of his sister, Mrs. H. Torrance, in the person of George Hindmarsh. Deceased has been in poor health for some time. The funeral takes place on Saturday to Carlisle Cemetery. This funeral makes the fourth in a week from the Presbyterian church, of which Rev. W. H. Geddes is pastor.

Rally Day was observed in all four churches on Sunday last and were very well attended. In the evening sermons especially for the young people were preached.

The continuation classes here have decided to hold October 14 as field day and an invitation has been sent to Coldstream and Ilderton continuation classes to attend.

FARM HOME BURNED.

THAMESVILLE, Oct. 1.—Fire at an early hour this (Saturday) morning completely destroyed the farm residence of John Bedford, about two miles east of here. The damage is estimated at $3,000.

PROVINCE HIT BY GALE, TWO DEAD

Wind Attains Hurricane Proportions in Some Places

HOUSES ARE UNROOFED

Many Orchards Wrecked and Other Damage Caused

LONDON ESCAPES.

The storm which did so much damage in parts of Ontario yesterday caused but little loss in London or the major part of Western Ontario, though early in the morning the wind blew at a good rate for a while.

In Westminster and London townships large quantities of apples were blown off the trees.

No damage was done in the city, apart from limbs being broken off some trees.

TORONTO, Sept. 30.—Weather forecasts calling for a gale centered over the eastern part of Lake Erie to-day were fulfilled to the letter. The wind attained the proportions of a hurricane along the lower lakes and very few cities or towns from Kitchener east escaped damage to buildings, signs, trees, telephone and telegraph wires, and in some places fatalities were reported. In the early afternoon the breeze stiffened into a 20-mile blow in Toronto, while a 48-mile gale raged along the lake shore. Reports from points on the Niagara Peninsula told of severe destruction on both sides of the border. The telegraph and long-distance phone services were entirely demoralized, especially between Toronto and Montral and Ottawa, and between Toronto and New York. A partial service had been restored early in the evening, but owing to the limited wire connection all press matter had to be curtailed and commercial business was held up.

AT HAMILTON.

Hamilton felt the effect of the blow before noon and interruption to radial and street car services, falling overhead wires, unroofed houses and collapse of buildings were some of the consequences of the tempest. The electric railway and inclines were held up for an hour by dislocation of wires.

Welland was struck by the storm about 10 o'clock and roofs were torn from buildings, windows blown in, chimneys swept away and trees uprooted. Thousands of dollars damage was caused.

From rural sections reports are coming in of orchards laid low, fences swept away and barns unroofed

Warnings were sent out early in the day by the local weather bureau and also by Washington of northwest storms on Lakes Ontario, Erie and Huron and considerable disturbances also over the eastern end of Lake Superior and the northwest end of Lake Michigan.

Two fatalities reported during the afternoon were those of two children who were killed while returning from school, one at Kingston and the other at Kitchener. The Kitchener boy, Peter Hammer, age 9, was electrocuted by a live wire which had been blown down, and at Kingston Donald McLean, age 12, was struck and instantly killed by a portion of a roof that had been blown off a tower.

AT OTTAWA.

OTTAWA, Sept. 30.—The terrific wind which swept the Ottawa district late this afternoon cut this city off from telephonic communication with the outside world, with resultant damage of $10,000 to the wires and poles of the Bell Telephone Company, according to a statement issued by J. A. Gorrie, Ottawa manager, to-night. All the telephone wires to Toronto, Montreal, Kingston, Cornwall and Brockville were out of commission, together with the wires to scores of smaller places. In Ottawa city alone more than 800 telephones were cut off by the wind which swept through the streets, carrying away electric light globes and smashing the branches from the trees along the boulevards.

MANY BREAKS.

The damage to the telephone lines will not be repaired for at least three weeks, although the company expected to have a small number working tomorrow. Several of the lines to the larger centers have from six to eight breaks, while on the Rockland-Clarence Creek line there is one continuous break stretching for a mile and a half. Near Casselman, on one of the Montreal lines, one-half mile of poles are down, while 15 miles west of Perth on one of the Toronto lines, there is a break of three-quarters of a mile.

Among the smaller places cut off from Ottawa are Carleton Place, Carp, Arnprior, Winchester, Kemptville, Smiths Falls and all the circuits leading up the Gatineau.

To-night repair gangs are stringing cables along fence posts in an effort to restore communication.

MONTREAL HIT.

MONTREAL, Sept. 30.—Accompanied by a 50-mile-an-hour gust of wind a rainstorm of tropical violence struck this city this afternoon around 4 o'clock, felling trees, smashing windows, tearing copings from roofs and even blowing conveyances across the roads. No serious injuries are reported as yet, although three pedestrians were struck by a Ford car which was blown on to the sidewalk, but very considerable damage has been done. The telegraph companies are the principal sufferers, most of the wires out of Montreal being out of commission. The tramway service was held up for some time and in some parts of the city the lighting was seriously affected.

At St. Anne's, near here, the same conditions obtained, while at Vaudreuil a coping was blown from a house and many trees were felled.

At Brockville the roof of the opera house was blown clear off the building.

BAD AROUND BUFFALO.

BUFFALO, N. Y., Sept. 30.—A mile-a-minute gale swept over Erie and Niagara counties to-day. A factory building in the Town of Forks collapsed under the force of the wind and several workmen were injured. Fifteen houses in the town lost roofs or verandas. At East Pembroke a church steeple collapsed and crashed through the roof. Severe damage to orchards in the vicinity of Lockport is reported. Telephone and telegraph wires are down in all directions. State police reported highways blocked by uprooted trees.

The steamer Matthew Andrews, en route from Chicago with a grain cargo, was in distress at noon about two miles off the breakwater. Heavy seas were breaking over her. Tugs were sent to bring the steamer into the harbor.

KITCHENER FATALITY.

KITCHENER, Sept. 30.—While returning from school at noon to-day Peter Hammer, aged 9 years, was instantly killed when he took hold of an electric wire carrying 2,200 volts. The wire had broken during the heavy windstorm and was hanging from a pole about three feet from the ground. The fatality took place within a few yards of the lad's home.

CORNS

Lift Off with Fingers

Doesn't hurt a bit! Drop a little "Freezone" on an aching corn, instantly that corn stops hurting, then shortly you lift it right off with fingers. Truly!

Your druggist sells a tiny bottle of "Freezone" for a few cents, sufficient to remove every hard corn, soft corn, or corn between the toes, and the calluses, without soreness or irritation.

DELAY CALL FOR CANAL TENDERS

Government Acts in View of the Approaching Elections

STATEMENT IS ISSUED

Contracts at This Time Might Be Open to Objections

OTTAWA, Sept. 30.—(Canadian Press Dispatch.)—A statement handed out tonight by the department of railways and canals says:

"The Government has decided to postpone for the present the call for tenders for sections 3 and 4, combined, of the Welland Ship Canal, which is the subject of advertisement at the present time.

"This work was under contract, prior to the war, but, in common with other large Government undertakings, was shut down in 1917 until the close of hostilities, when work was resumed by the department of railways and canals on force account.

"Since last winter preparations have been in progress to the contract system and several months ago sections 1 and 2 were re-let. More recently, sections 3 and 4, combined, were advertised, the bid being due on Ovtober 5.

THE REASON

"When the decision was reached to advertise this work the possibility of an immediate election was not taken into account. The contract is one which will involve probably $16,00,000 and the Government feels that the letting of such an important contract between dissolution and the date of election might be open to objection, hence the decision to postpone the call for tenders and continue the work for the present on force account.

"From the employment standpoint the decision will be helpful, as had a contract been let it would have been necessary to close down the work for some weeks while the contractor was organizing his forces and taking stock of the plant.

"As the tenders were to have been accompanied by accepted checks for the sum of $1,150,000, the number of contractors who will be affected by the decision of the Government will not be large."

SPANIARDS AND MOORS ARE AGAIN IN CONFLICT

MADRID, Sept. 30.—Hostilities of a fairly important nature began near Melilo yesterday between Spanish and Moroccan forces. Newspapers report an attack upon a Spanish food convoy, but say the rebels eventually were repulsed with heavy losses.

Moorich troops, who have been preventing the Spanish from reprovisioning the advanced post of Tiza, southwest of Melilla, have been driven from their positions with severe losses.

TEN NATIONALITIES AT NEW KITCHENER SCHOOL

KITCHENER, Sept. 30—The free night school for new Canadians commenced at the Victoria School last night with an attendance of 50, ten nationalities being represented. Sessions will be held twice a week during the winter months and two experienced teachers have been secured to give instruction in the English language and Canadian customs.

POLICE FIGHT JOBLESS

Dozen Injured and Many Arrest Leicester Clash.

LEICESTER, Eng., Sept. 30. dozen men were injured and mar rested after a clash here to-day be the police and unemployed men had smashed windows of the Bo Guardians' office. The fight lasted few minutes. The police used truncheons freely, while the unem ed used stones and other missiles.

Costs Less to install—Costs Less to operate

An ordinary hot water system of the same heating capacity would cost about 4 times as much to install as a

BANNER PIPELESS FURNACE

and would cost about 3 times as much to operate. This has been proved again and again by hundreds of satisfied Banner users.

If you have no cellar it makes no difference—all you need is a small excavation for the furnace, which can be installed in 6 hours.

Just one big register over the furnace heats the whole house. No heat wasted in the cellar or the walls—That's how the Banner saves you two-thirds of your fuel bills.

Booklet of testimonials from hundreds of satisfied users sent upon request. Our booklet "Winter Comfort in Your Home" describes the Banner Pipeless System in every detail. Send for your copy.

The Galt Stove and Furnace Company Ltd., Galt, Ontario, Canada.

Agent in London: J. A. PAGE, 807 Dundas St.

Get A Home of Your Own

BRANTFORD Sectional Homes are made in many sizes and styles, produced in large numbers and shipped promptly. You set it up and bolt it together. Building experience is not necessary. Secure the product of the best architectural draftsmen and builders by buying

BRANTFORD Sectional Homes

You save at least 40%. You are able to occupy it within a short time after delivery.

Brantford homes, large and small, are built so that all parts fit together according to the plain instructions we send you.

We also build garages, churches, schools, warehouses and bank buildings.

Write for information.

Schultz Bros. Co., Ltd.
Brantford - Canada

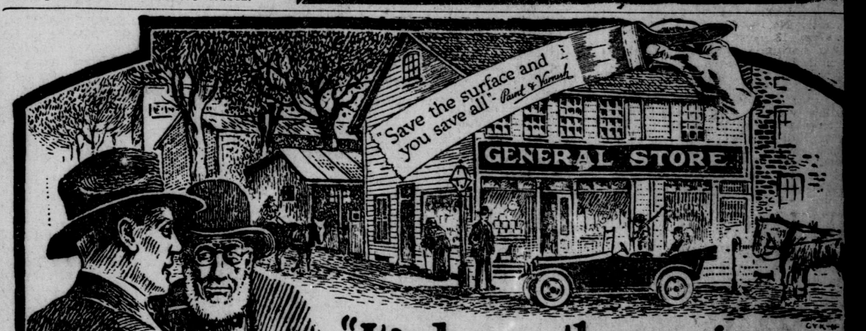

"It's been there since before I was born"

IN almost every town and village can be found at least one old building which, on account of its excellent preservation, is a standing monument to the protection which good paint affords.

The surface has been saved and in consequence all has been preserved—and Time, that great tester of quality, has given the stamp of approval.

Brandram's Genuine B.B. White Lead

has held its world's supremacy for almost two hundred years. Mixed with turpentine and pure linseed oil, as in B-H "English" Paint, it is a most satisfactory paint.

For those who prefer to mix their own, Brandram's Genuine B.B. White Lead while more expensive in first cost, yet considered from the standpoint of covering capacity and permanence easily outclasses all other white leads and is therefore the most economical in final cost.

For those who prefer a prepared paint, Brandram's Genuine B.B. White Lead can only be secured in B-H "English" Paint.

FOR SALE BY

THE PURDOM HARDWARE CO., LIMITED, LONDON, ONTARIO.

BRANDRAM-HENDERSON LIMITED

MONTREAL HALIFAX ST. JOHN TORONTO WINNIPEG
MEDICINE HAT CALGARY EDMONTON VANCOUVER

Church News and Church Views

e International Sunday School Lesson
"Quitters and Continuers"

By WILLIAM T. ELLIS.

e International Sunday School on for October 2 is: "Paul's d Missionary Journey; Paul in nth."—Acts xviii.: 1-23.

he heyday of the laymen's mis- y movement, a pastor wittily re- d: "My concern about this up- of laymen is that they may sit too soon." His fear has been ed in large part. Most rising men" likewise too quickly cease A majority of "promising s" end in promise. New move- and enterprises appear from o time—and then collapse or be- a mere scrap of machinery where- few men grind out a livelihood. are the writers of whom 20 years e expected so much? And we n vain for the fulfilled prophecies rning scores of brilliant young nd women from whom the world ne day to hear. The theme is a sing one, with illustrations on hand.

arently, few persons are able to their highest powers to their st end. They can spurt, but they t stick. To continue greatly to rthest goal is the last and great- st of character. We are studying s lesson a man who had the grace ntinuance; one who "kept ever- gly at it." Somehow the subject is easily illustrated by contrasts. e look upon graduating classes in r schools, year after year, and lis- o their lofty ambitions and re- ing words we scarcely like to that most of them will quickly be- commonplace money-grubbers, dreams forgotten and discarded. tly it was announced that a con- ous figure in the religious world of nited States, a man often acclaim- a "prophet," has "gone into ess." The cynical French epitaph to mind: "Born a man; died a ."

E MODERN INSTANCES.

start something good and big is to keep at it to a successful end proof of real quality. Almost any siast can make one missionary ey; it takes an Apostle Paul to three and four. We all know the of person who goes through life g about his one foreign trip, his erious illness, his one adventure, e honor, his one achievement; the way to keep from becoming a "has " is to say with Paul, "Forgetting things which are behind and ing forth unto those things which efore, I press toward the mark."

ld Paul, who had every excuse for ng his first and second big trips, been like some men we know, he d have spent the rest of his life in ch or Jerusalem, retailing old s and disparaging men with er tales. It seems a law of life no man may interrupt the exercise higher powers without deteriora- I know a man who was once a missionary in India. He returned and took to platform work—and atform is more dangerous to a mind and soul than the jungles frica—where his missionary fervor n all bounds, but greatly increased wn income. His oratory eventu- became too hectic and unreal for the long-suffering church folk. he got an educational job. He held only a short time; and the last the ational world heard of him he impaled upon a phrase by a pro- r of pschychology as a "hyper- al." Yet had that man stuck to the l performance of his missionary he might have been a real factor e coming of the kingdom of India. ce there was a young missionary at in a remote Moslem field, doing rkable and constructive service. It e foolish way of Christians to pull very man who is conspicuously pro- ve as a preacher or a missionary make him a secretary or an itiner- speaker. So is this real leader of stian forces in the Moslem world set to talking in the homeland, and eat friends have been most grieved atch the gradual atrophy of his real rs of judgment and scholarship and stian statesmanship. He should been permitted to continue to grow e stern climate of hard service. the Apostle Paul did not dare himself to be free of his harness nes.

OB'S REAL REWARD.

hat a man does by his work is hed by what his work does for the Who are the sound thinkers, the tructive citizens, the real states- ? Are they the loungers in the s, the loafers on the corners, the so- idlers and critics? Far from it; they the busy, burdened workers of the d. Somehow our tasks have a habit tabilizing and clarifying our minds. s rust and become "queer;" work- "bring forth fruit in old age." We e our work and our work makes us. is the man who comes to his high- powers outside of some real task.

we behold the ardent spirit of Paul, g forth to new adventures, we are nded that it was these very experi- s that developed his peerless pow- In the travail of journeys and and sufferings, his mind matured reat convictions which are to-day Scripture of civilization. Without Pauline missionary journeys there d have been no Pauline letters. Had mighty missionary not been thrust n and again into the furnace of af- ion his understanding of God's great ths would not have been refined and fied for the enrichment of the cen- es. Paul "found himself," his best ible self, in his hardest service. We wrong to our noblest capabilities when we fail to give them for development the essential school of toil and self-denial.

WASHING THE DISHES AGAIN!

Every housewife has had her moments of rebellion against the endlessly-recurring task of washing dishes. Nobody would mind doing it once; but three times a day, through all the years, stretches this uninspiring task. So it is with cooking and sweeping and dusting and sewing. The dead monotony of it has broken the spirit of weak women, who have not risen to an understanding of the truth that scarcely anything in life is ever done for all, to stay done forever thereafter. All of us are busy with a repetition of the humdrum. Have you heard of the Frenchman who committed suicide because he grew tired of tying his shoe laces? The small boy wearies of washing his face, even as father complains of having to shave daily.

What has all this got to do with Paul's third missionary journey? Everything; it is the same principle at work. Paul evangelized the cities on his first journey; and then did it all over again on his second and third journeys. He not only entered new fields but he also went over the old. Repetition is the way of learning and of life. Paul taught his converts the Way; then, patiently and lovingly, by repeated visit and letter, he made clear how they should walk therein. This is the practical significance of that third great journey — in some ways the greatest of all—about which we shall be studying for some weeks to come. We are not to grow weary in well-doing.

Watching the sun rise one morning from the deck of a British transport over the ruins of the old City of Corinth, and the hills behind it, my thought was less of the almost complete extinction of this famous Greek city, than of the magnitude of the heroic figure whose name is forever associated with it. Every traveler to Greece, through the Corinthian Canal, will be interested in the ruins of Corinth: nine out of ten will think of the Apostle Paul and his association with the place. In his time, the city had given it name "Corinthianize" to to the uttermost forms of immortality; Paul gave the city a new name, for it was to the Christians at Corinth that he wrote some of his sublimest words—as the famous passage on love.

In distress of mind and body, the great missionary labored in Corinth for a year and a half. So difficult was his task there that he may even have had to face the possibility of the existence of a people for whom Christianity had no message. There seem such even today. A young man told me yesterday, concerning an admirable family that he anything to them at all. All churches, in their opinion, are alike, except as one may be more aesthetically attractive than another. But the Bible and Christ and spiritual realities apparently have no significance for them." Yet as Paul found in Corinth, after being reassured by a vision, there were those with ears for the Word; so in every modern community and family there are bound to come times when people answer to the call of Christ. Reports indicate such a spiritual turning in our own day. If the ways of heathen Corinth have seemed to have a vogue in the modern world, there is coming a new day and a new mood, when the Pauline message is to be heeded in all its transforming power.

SEVEN SENTENCE SERMONS.

We prepare ourselves for sudden deeds by our reiterated choice of good or evil.—George Eliot.

* * *

Let the mind of the Master be the master of your mind.—Anon.

* * *

Where'er the prizes go,
Grant me the struggle, that my soul may grow.
—E. S. Martin.

* * *

Fearless minds climb soonest into crowns.—Shakespeare.

* * *

Thy word have I hid in my heart, that I might not sin against thee.—Psalm cxix., 11.

* * *

No action, whether foul or fair,
Is ever done, but it leaves somewhere
A record, written by fingers ghostly,
As a blessing or a curse, and mostly
In the greater weakness or greater strength
Of the acts which follow it.
—Longfellow.

* * *

It is a way of calling a man a fool when no heed is given to what he says. —L'Estrange.

SIMPLE REMEDY FOR INDIGESTION

here's nothing complicated about the REDMAC overcomes stomach ble. It neutralizes the harmful acid t's doing the mischief, and does it antly. With the stomach free from acid there's no chance of fermen- on, and the digestive organs can do ir work unhampered. The following ract from a letter is typical of many tten by grateful users:

Redmac has saved me so much pain, it is so nice to feel I can eat quite at I fancy instead of just plain food. (Signed) A. SHEPHERD.

t makes no difference whether your uble is Indigestion, Dyspepsia, Flatu- ce, Gastritis or Palpitation, Redmac what you want, and what you must ve if your stomach is to be put to hts. Get a bottle of this wonderful bal tonic to-day from your druggist. d in London by Taylor's Drug Store, Dundas street. Sole agents.—Advt. J1e-s

NOTED BAD LANDS AREA IS NAMED AS A PARK

VERMILION, S. Dakota, Sept. 30.—Residents of Vermillion who are keeping in touch with the plan to set aside the noted Bad Lands area in western South Dakota as a national park announce that there is little doubt that Congress will take favorable action on the project this winter.

The western part of South Dakota has long been cherishing the idea of converting this remarkable region into a national reserve, and it is now proposed to co-ordinate all efforts under the state geological and natural history survey and to begin an active campaign at once.

It would be impracticable to include the entire region — from Kadoka to Rapid City, and from White River, 20 miles north—in the proposed park, because large tracts are now productive farms and ranches. It is therefore planned to include the so-called "Bad Lands Wall" and contiguous land needed for approaches, from a point about six miles east of Interior, westward to Scenic, and thence southward to take in the noted Sheep Mountain region and westward to Medicine Root Creek.

The preliminary survey was completed several years ago by Louis Knowles, under the auspices of the forest service. His report is in the hands of the department of the interior for action. All necessary land to be included is described by Mr. Knowles: much of it is still in the public domain and needs only to be withdrawn from entry. Many homesteads run over the Great Wall, but since they are quite barren and impossible of cultivation they could easily be obtained.

The Bad Lands fill all the requirements needed for a national park. They are noted all over the United States and even in Europe for their unusual scenic attractions; fantastic, eroded formations, beautiful colorings and weird light effects. They are rich in fossil remains also.

SILVER FIND IN B. C.

PRINCE RUPERT, B. C., Sept. 30.—Discovery of rich silver ore on the Kitsault River, Alice Arm district, in claims close to the famous Dolly Varden Mine, is reported here. Three general samples taken free from native silver average more than 100 ounces to the ton, and the body of ore of this richness is said to be very extensive. It has an average width of 22 inches and adjoins lower grade ore, which carries good milling values.

PROF. KEIRSTADE IS AT EGERTON CHURCH

Dr. E. M. Keirstade, M.A., D.D., L.L.D., one of the most prominent theologians in Canada, will conduct both services at Egerton Street Baptist Church on Sunday. As head of McMaster University, Prof. Keirstade is well known throughout the country and it is certain that his eloquence will attract large congregations to-morrow.

Rev. A. C. Bingham, pastor of the church, is conducting anniversary services at Sparta this Sunday and accordingly secured the dean of McMaster to occupy the pulpit during his absence.

CLUB PLANNING TO PAY MORTGAGE

Men's Club of St. James' Church Has Ambitious Scheme.

Not content with having saved their church over $10,000 in the installation of a heating plant this summer, the Men's Club of St. James Church is now devising plans for raising sufficient funds to pay off the mortgage which is held on the church property. Their first effort will be in conjunction with the Women's Guild and will take the form of a rummage sale.

The club is without a doubt one of the livest church organizations in the city, meeting every Thursday evening and dealing with business matters affecting the church in addition to fostering the social activities for the men of the congregation. At their last meeting it was brought to their attention that the annual interest and installment on the church mortgage was due shortly and that money was needed to pay the coal bill of the church.

Undaunted, the members undertook the responsibility of these payments. The rummage sale which they intend to hold is but one of many schemes which they will make use of in placing their church finances on a sound basis.

INDIA'S IMMIGRATION PROBLEM CRUCIAL

ALLAHABAD, India, Sept. 30.—The resolution of the imperial conference on the vexed question of Indian immigration and on Indian rights of citizenship in the dominions has at length been published. The Government of India immediately issued an announcement that it had not had time to consider the issue and that it proposed to await taking any action. Probably because the matter is unavoidably in an indeterminate stage at present, the resolution has not created much excitement in any quarter. That may begin with the next session of the Imperial Legislative Council at Simla. The resolution certainly represents an advance if falling short of what Indians demand or anticipate.

This was the main resolution which was accepted by the representatives of the mother country and by Canada, Australia and New Zealand. Canada has, of course, a certain Indian population in her borders in British Columbia, and in so far as these suffer from any disabilities the Dominion Government is committed to seeing that they are removed and full citizenship given, Australia and New Zealand have practically no Indian inhabitants, and as the agreement of 1918, reaffirmed by the resolution just passed, gave each constituent part of the empire full liberty as regards immigration the resolution cost these two dominions no particular searchings of heart.

But the representative of South Africa dissented "in view of the exceptional circumstances of the greater part of the Union." General Smuts, their principal delegate, gave it as his opinion that Mesopotamia was better suited for Indian immigration than South Africa. The Indian representatives, while appreciatng the importance of this resolution, expressed their profound concern at the South African attitude and hoped that by direct negotiations a more satisfactory situation might be reached. The really important characteristic of the resolution was its acceptance by the colonial office as applying to the crown colonies. Winston Churchill will have need of all his statesmanship and such tact as he may possess to settle the Kenya problem on the lines of full citizenship for India.

In East Africa feeling could not be worse. There has even been talk of a secret organization of white settlers to contest the Indian claims, while the latter have been very truculent in asserting their position. A meeting in camera has been held in the Kenya Legislative Council to discuss the situation. The natives, who, of course, considerably outnumber both whites and Indians, have been strongly protesting against the Indian claims. Practically the colonial office has to weigh the balance between the justice on the one side and the passionate feelings of the small and superoir civilization fighting desperately for its existence against the remorseless advance of the much inferior but numerically much superior civilization.

Fiji, where there has of late been much unrest among the Indian imported labor, is another crucial problem fastening its attention on the colonial office, though it is hoped that the deputation shortly proceeding there from India will ease matters. It is a matter for patience on the part of the Indian, coupled with a determination to improve the standing of his civilization in these other parts of the empire; for broadmindedness on the part of the European, coupled with the removing of grosser anomalies of franchise where they exist.

LARGEST POTATO FARM IN CANADA; 300 ACRES DEVOTED TO THE SPUD

WINNIPEG, Sept. 30.—Silver Heights' Farm, located a short distance west of this city, are reviving the glories of the old Silver Heights estate of the late Lord Strathcona and this year can make the proud boast of the largest potato farm in the whole of Canada. Three hundred acres of potatoes have been cultivated this year and carlot shipments are being made daily to Eastern Canada and United States points. Shipments have been made to Kansas City and Minneapolis, also to Toronto. The American shipments are profitable, it is claimed, even when duty is paid, the difference in exchange helping out materially.

E. C. Messervey, the managing director of the farms, which also include 300 acres of grain, states that the crop is of very fine quality and the early potatoes are running about 215 to 220 bushels to the acre. The Irish Cobblers variety will run considerably over 300 bushels per acre. Much of the crop has been grown from certified seed and will be put on the market this fall and winter under Government certificate.

The great bulk of the seeding on this large farm was completed by May 18, and the first shipment of potatoes for market was made on July 12, a record.

BROTHERHOODS OF CITY REORGANIZE

Are Great Solidifying Force In Protestant Churches.

THE MOVEMENT GROWS.

Meetings Develop Speakers In All the City Churches.

One of the greatest forces solidifying the interests of the Protestant churches of this city is the brotherhood movement, which is to be revived in the majority of London churches this month. All the clubs which flourished in the different congregations last year will be reorganized within the course of the month and arrangements made for Sunday morning meetings, week-day social activities and the installation of new executives.

In this city alone the movement has hundreds of members and has made itself a potent influence in church work during the past year. The intervention of the summer holidays halted the activities temporarily, but the officials are going back to them with renewed energy and zeal now and with the definite objectives of a club in every church and every man in each congregation a member.

VALUE TO MEMBERS

Apart from the value which each brotherhood is to its church, the members themselves are the greatest beneficiaries. The most outstanding men in the city are numbered among those who have given lectures in the past and who will address the 10 a.m. meetings this coming year. Educational as well as religious themes are touched upon and in more than one instance civic affairs have come under review.

While outside speakers are frequently secured by the brotherhoods, the officials also aim to encourage their own members to speak on matters with which they are conversant. It has often happened that a member of a brotherhood is an authority on a matter of timely interest and is thus able to give his fellows the benefit of firsthand knowledge. Similarly practical talks on different trades or professions have proved to be intensely interesting.

The ladies of the different churches have worked hand in hand with the men in the social activities of the brotherhoods. Believing in the old adage that the best approach to a man's heart is through his stomach, the officials have held many banquets and while they have allowed the women to help them with the spreads, they have returned the compliment by holding ladies' nights, in which the men act as cooks, waiters and dishwashers. The programs have always been bright and interesting and the social evenings have accomplished their object of making the men of the church, especially a large one, better acquainted with each other.

This year promises to be a record one for the score or two of brotherhoods in the city. The Men's Federation, which acts as the clearing house for all the organizations in the city, will meet shortly, it is understood, and decide on an ambitious program to form new branches and to strengthen the ones already existing.

INCREASE IN ALLIED SHIPPING FLEETS

ANTWERP, Sept. 30.—Amongst the facts and figures from the latest edition of "Lloyd's Register Book" one very noteworthy point is the manner in which the increase of the respective fleets of the allied and associated powers has been effected. Very largely it is attributable to the acquisition of tonnage allotted to them out of the confiscated fleets of the Central States. In this way they obtained a total accretion of something like 6,000,000 tons. Altogether, old and new, they and the former neutrals shows an excess of 11,703,000 tons over their pre-war figures.

The figures above exclude the present German tonnage. It may be interesting to note how rapidly that country is regaining her old industrial position. She is not likely to export her wares in foreign bottoms; indeed, it is well known that her Government has allocated 11,970,000 marks for the purpose of rebuilding her mercantile fleet. Her shipbuilding concerns have greatly augmented their capital and her yards are humming with activity.

This is a very serious factor. In Belgian maritime circles it is considered that the allied countries are overburdened with vessels chiefly built prior to 1914. By the time Germany has completed her present efforts, namely, in a very few years, the majority of the allied ships will be obsolete, while the German craft will all be up-to-date. Be it remembered the Belgian shipping experts remark, that the superiority, for instance, of the German rice ships before she was succeeded in transferring the rice market from London to Hamburg.

What the results of the presumable difference of equipment between the German ships now building and those of her competitors will be it is difficult to say. Anyhow such a competent personality as Mr. Cuno, of the Hamburg-American Line, asserts that, within five years, Germany will own at least a third part of its pre-war tonnage.

PLAN MEMORIAL TO DENTISTS WHO FELL IN THE GREAT WAR

REGINA, Sask., Sept. 30.—As a memorial to Canadian dentists who lost their lives in the great war the dentists of Saskatchewan are being asked to contribute their share towards the establishment of a permanent endowment fund for dental research for the Dominion.

"The foundation," states Dr. W. D. Cowan, "plans to work along lines that will be of practical advantage to the dentists of Canada, and subscribers to the foundation will receive bulletins from time to time, covering approved technique of practical office problems. Subscribers will also, upon request, be able to secure special reports covering any difficult problem where clinical advice or laboratory report is desired."

for sprains

aching muscles or stiffness which so often follow the exertion of outdoor sports, prompt relief may be had by applying Absorbine, Jr.

Stimulating to overtaxed muscles, soothing to aching joints, healing to sprains

Antiseptic, too, eliminating possible infection from cuts or scratches.

$1.25 a bottle at most druggists'

W. F. YOUNG, Inc. 344 St. Paul St., Montreal

Absorbine, Jr. THE ANTISEPTIC LINIMENT

RELIGIOUS SERVICES — ANGLICAN

ST. PAUL'S CATHEDRAL

Rector The Very Reverend L. Norman Tucker, M. A., D. C. L., Dean of Huron.
ASSISTANT, REV. DENNY BRIGHT.
19TH SUNDAY AFTER TRINITY.
HOLY COMMUNION, 8.30 A. M.

MORNING PRAYER, 11.
Processional Hymn 383
Venite 114
Psalm 9, 10-11 .... Chant 115-116
Te Deum ....First Set
Jubilate ....Goodron
Kyrie ....Tallis 120
Hymn 624
Sermon ....Preacher—The Dean
Subject ....Lambeth and Reunion
Offertory.
Recessional Hymn 244

EVENING PRAYER, 7.
Processional Hymn 494
Psalms 12-13-14 ....Chant 78-77
Magnificat ....Burnett
Nunc Dimittis ....Burnett
Hymn 482
Hymn 767
Sermon..Preacher—Rev. Denny Bright
Offertory Solo—"How Lovely Are Thy Dwellings ....Miss Clark
Recessional Hymn 420

ORGAN RECITAL SATURDAY AFTERNOON AT 4 P. M.
CELLO SOLOIST—REV. QUINTIN WARNER.

"Elijah" Rehearsal at 8 p. m. on Monday Evening at the Cathedral. All Singers Are Invited.

Cronyn Memorial Church

Queen's avenue and William street.
QUINTIN WARNER, RECTOR.
CLARENCE E. GILMOUR - ORGANIST AND CHOIRMASTER.
REOPENING SERVICES.

8.30 a. m.—Holy Communion.
11.00 a. m.—Holy Communion. Choral ....King Hall in C.
Organ Prelude—Fantasia on Old Melody "Urbs Beata"....Faulkes
Offertory Anthem—"O Praise the Lord" .... John Goss
Organ Postlude—"Choral in A"....Boellmann
3.00 p. m.—The Church School—I Serve Club—Adult Classes.
4.00 p. m.—Holy Baptism.
7.00 p. m.—Evensong.
Organ Prelude—"Visione" .... Rheinberger
Special Psalms—84, 122.
Offertory Anthem—"O Praise the Lord" .... John Goss
Organ Postlude—"Prelude in E Flat" ....J. S. Bach

THE RECTOR AT ALL SERVICES.

ST. JOHN THE EVANGELIST

Wellington and St. James streets.
Rector, Rev. A. L. G. Clarke, L.Th.
8 a. m.—Holy communion (corporate, G. F. S.).
11 a. m.—Holy communion and sermon; junior congregation.
3 p. m.—The church school.
7 p. m.—Evensong and sermon.
The Rector at all services.

CHURCH OF THE REDEEMER

RECTOR, THE REV. A. S. H. CREE,
11 a. m.—Morning Prayer.
3 p. m.—Sunday School.
7 p. m.—Evening Prayer.
Preacher—The Rector.

All Saints' Church

Rev. A. A. Bice, B.A., L.Th., Rector.
11 A.M.—MATINS.
3 P.M.—CHILDREN'S SERVICE.
7 P.M.—EVENSONG.

CHRIST CHURCH

Cor. Wellington and Hill Streets.
Services Sunday, October 2, at 11 a. m. and 7 p. m., by the Rev. H. M. Langford, Rector of St. John's Church, Kitchener.
C. R. GUNNE, RECTOR.

St. James' Church SOUTH LONDON

Rev. W. Leslie Armitage, M. A., rector.
11 a. m.—Holy communion. The rector.
7 p. m.—The rector. Harvest thanksgiving services continued. Special music by choir of 65.

BAPTIST — BAPTIST

Adelaide Street Baptist Church

Adelaide and King Streets.
G. A. LEICHLITER, M. A., B. D., MINISTER.
MORNING WORSHIP, 11 O'CLOCK. SUBJECT:
"THE WAY TO HEAVEN"
BIBLE SCHOOL, 3 P. M.
EVENING WORSHIP, 7 O'CLOCK. SUBJECT:
"TWO STRANGE BIRDS"
MR. LEICHLITER PREACHES AND SINGS.

TALBOT St. BAPTIST CHURCH

REV. T. S. ROY, M.A., B.D., Pastor.
11 a. m.
"A SYMPATHETIC GOD."
7 P.M.
"COURAGE IN CHAINS."
2.45 P. M.—SUNDAY SCHOOL.
3 P. M.—MEN'S BARACA BIBLE CLASS.

MAITLAND STREET BAPTIST CHURCH

REV. J. N. NORTON, PASTOR.
10 A. M.,
Brotherhood
A. R. Ford, of The Free Press.
11 A. M.
"What Are You Going To Do About It?"
Observance of the Lord's Supper.
7 P. M.
"A Sumptuous Table."
Ordinance of Baptism.

Egerton Street BAPTIST CHURCH

Corner Egerton street and Hamilton Rd.
REV. A. C. BINGHAM, PASTOR.
REV. E. M. KIERSTEAD,
M. A., D. D., L.L. D.,
of McMaster University,
will preach morning and evening

WORTLEY ROAD BAPTIST CHURCH

Rev. N. S. McKechnie, B.A., B.Th., Pastor
11 A. M.
"THE CHURCH"
Monthly Communion Service.
Every member is urged to be present.
7 P. M.,
'A GOOD MAN'S STRUGGLES'

PRESBYTERIAN — PRESBYTERIAN

ST. ANDREW'S Presbyterian Church

Cor. Waterloo St. and Queen's Ave. Rev. D. C. MacGregor, B. A., Minister.
Rev. T. W. K. Harris, B. A., Director of Religious Education.
11 A. M., COMMUNION SERVICE.
12.15 P. M., SABBATH SCHOOL.
3 P. M., YOUNG PEOPLE'S DEPARTMENT.
7 P. M., "WHY STUDY THE BIBLE."
REV. D. C. MacGREGOR, B. A.
Short Organ Recital at 6.45 p. m.
MR. C. E. WHEELER, F.C.C.O., ORGANIST AND CHOIR DIRECTOR.
Soloists: Miss E. Kennedy, soprano; Miss L. Laymon, contralto; Mr. L. Christian, tenor; Mr. E. Webster, bass.
A CORDIAL WELCOME.

FIRST Presbyterian Church

Corner Dufferin and Park Avenues.
REV. WILLIAM BEATTIE, D. D., C. M. G.
THE NEWLY-INDUCTED MINISTER will preach at both services.
11 a. m.
"THE MINISTRY OF SYMPATHY."
7 p. m.
"WHAT IS IN YOUR HAND?"
CHURCH SCHOOL, 3 P. M.
Mr. Geo. Lethbridge, Organist and Choirmaster.

KING STREET

W. R. McINTOSH, MINISTER, AT BOTH SERVICES.
11 a. m.—"The Upper Room." Communion Service.
EVENING SUBJECT,
"The Strong Son of God"
Young People's Service. Choir of 50 Canadian Girls.

KNOX CHURCH

Corner of Wortley Road and Bruce Street.
Rev. T. A. Symington, M. A., minister; Charles E. Percy, musical director.
SABBATH SERVICES.
11 a. m.—Communion Services. Conducted by the minister.
3 p. m.—Church School.
7 p. m.—Public Worship.
"THE HOUSEHOLD FOE"
The Minister.

HAMILTON ROAD Presbyterian Church

REV. M. FRASER CREE, Minister.
11 a. m.
"THE UNCONVENTIONAL JESUS."
3 p. m.
SUNDAY SCHOOL AND BIBLE CLASS.
7 P. M.
"THE GARDEN OF LIFE."

CHALMERS

Cor. Grey and Waterloo Sts.
Rev. G. M. Young, Minister.
11 a. m.—Sacrament of the Lord's Supper.
3 p. m.—Sunday School and Bible Class.
7 p. m.—Public Service.

NEW ST. JAMES

PRESBYTERIAN CHURCH.
Rev. James MacKay, Minister.
Morning—Communion Service
Evening—"The Servant Is Like Unto His Lord."
Sabbath school and adult Bible study class, 3 p. m.

RELIGIOUS SERVICES — METHODIST

FIRST METHODIST

REV. WM. SPARLING, B.A., D.D.,

PASTOR, WILL PREACH

11 A. M.---INAUGURAL SERMONS---7 P. M

CHURCH CHOIR AND SOLOISTS.
MR. A. D. JORDAN, ORGANIST.

N. B.—"THE BROTHERHOOD" will meet at 10 a.m., Wesley Hall.
REV. E. W. JEWITT, B. A., Director of Religious Education, will give address on "Men and the Work of the Church."

RALLY DAY IN SUNDAY SCHOOL.
Program by Departments. Address, Rev. Dr. Sparling.

Askin St. Methodist Church

10 A. M., CLASS MEETING.
MR. WEST LOOKS FOR FULL ATTENDANCE.
10 A. M., EVERY MAN RALLY FOR THE BROTHERHOOD
ADDRESS: W. J. HODDER, "THE STORY OF THE ENGLISH BIBLE."
11 A. M., REV. A. R. KELLAM.
RALLY O FALL SPIRITUAL WORKERS.
3 P. M., SABBATH SCHOOL RALLY.
ADDRESS, PROFESSOR SAUNDERS ON "BIRD LIFE." FULL ORCHESTRA.
7 P. M., RALLY OF ALL YOUNG WORKERS.
ADDRESS BY T. F. BEST, RELIGIOUS WORK SPECIALIST, Y. M. C. A.
Rev. J. T. Cosby Morr's looks for every last member to dedicate life for advance move. Full choir, under Dr. Smith.

CENTENNIAL

Morning.
10 O'CLOCK, FELLOWSHIP. 11 O'CLOCK, COMMUNION RECEPTION.
Evening.
6.55 O'CLOCK—SONG SERVICE, ECHO SINGING.
Pastor's Subject:
"Is a MAN Better Than a Sheep?"
FIRST OF SERIES ON MAN. YOU ARE INVITED.
A. E. M. THOMSON, PASTOR.

EMPRESS AVE.

Sunday School Rally
11 A. M.,
REV. J. E. HUNTER.
2.45,
REV. G. T. WATTS
7 P. M.,
REV. JOHN HOLMES

RIDOUT ST.

METHODIST CHURCH.
J. A. AGNEW, PASTOR.
Residence 87 Windsor Avenue.
11 A. M. SUBJECT,
"THE GREATNESS OF GOD"
7 P. M. SUBJECT.
"RELIGION IN ACTION"
10 A. M.
"MEN'S BROTHERHOOD"
L. J. Nichols Will Speak.
GORDON W. SCOTT, ORGANIST.
STRANGERS WELCOME.

Dundas Center

CAPT. REV. JOHN GARBUTT, Pastor
RALLY DAY FOR CHURCH AND SCHOOL.
11 a. m.—"The Compass," an address for boys and girls.
2.45—Sunday School Rally.
7 p. m.—"Heaven."
MR. HAROLD JARVIS
will sing at all three services.

HYATT AVENUE

Rev. R. Johnston McCormick, M. A., Pastor.
10 a. m., Brotherhood, Rev. George T. Watts, B. D.
11 a. m.
"THE BURNING HEART."
7 p. m.
"LAYING ASIDE."

ROBINSON MEMORIAL CHURCH

Rev. Wm. Lyon Hiles, B.A., Minister.
11 a. m.—"Face to Face."
3 p. m.—Session of Church School.
7 p. m.—Rev. W. E. Millson will preach.

COLBORNE STREET METHODIST CHURCH

Rev. S. Judson Kelly, Pastor.
11 a. m.
REV W. E. MILLSON WILL PREACH.
7 p. m.
REV. W. L. HILES, M. A., B. D., WILL PREACH.
Frank Webster, soloist.
N. B. Adams, Organist and Choir Leader.

WELLINGTON ST.

METHODIST CHURCH
REV. GEO. T. WATTS, B. D., Pastor.
156 Wellington St. Phone 1378.
CONNEXIONAL SUNDAY.
11 a. m.—"The Goodness of God."
2.45—Sunday School and Bible Classes.
7 p. m.—"A Good Investment."
The Pastor at Both Services.

CONGREGATIONAL

FIRST

DUNDAS STREET
Rev. M. Kelly, Minister.
11 a. m.
"DISCERNING THE LORD'S BODY."
7 p. m.
'FOUNTAINS AND CISTERNS'
COME TO CHURCH!

B. M. E. Church, Grey Street.

SERVICES AS USUAL

MISCELLANEOUS

Y. W. C. A.

BIBLE CLASS.
DR. JOHN McNAIR, TEACHER.
FRIDAY, OCTOBER 7,
AT 4.30 O'CLOCK.
Every Woman in London Welcome.
187 KING STREET.

SALVATION ARMY

CLARENCE STREET.
VISIT OF INDIAN OFFICERS.
Staff Capt. and Mrs. Lewis, who have been over 20 years in India, will conduct special meetings and lecture on India and its peoples, Saturday, Sunday and Monday, October 1, 2 and 3. Week night meetings at 8 o'clock; Sunday 11 a. m., 3 and 7 p. m. Come and enjoy these meetings.

CHRISTIAN Workers' Church

Ottaway Ave., Near Adelaide.
PASTOR, CARL EGLI.
11 a. m.—"The Church in Philadelphia."
7 p. m.—"Trying to Buy Salvation."

GOSPEL HALL

HAMILTON ROAD.
Remembrance meeting, 10.30 a. m.
Sunday school, 2.45 p. m.
Gospel service, 7 p. m.

Egerton St. Gospel Hall

CORNER FLORENCE.
Sunday school, 2.45.
Gospel service, 7 p. m.
The old Gospel simply presented.
All welcome.

York St. Mission Hall

Morning—Frederick Hill.
Evening—Subject.
"A GREAT SHIPWRECK."
Preacher, Evangelist Belcher.

LUTHERAN

ENGLISH MISSION.
577 Pall Mall Street.
Martin J. Bruce, Pastor.
Services 11 a. m.. Everybody welcome.

REORGANIZED CHURCH OF JESUS CHRIST OF LATTER DAY SAINTS.
Maitland Street, Near King.
NOT MORMONS.
LONDON DISTRICT CONFERENCE.
8.30 a. m. to 10.30 a. m.—Prayer and Sacramental services.
11 a. m.—Preaching service.
2.30 p. m.—Preaching service.
7 p. m.—Preaching service.
Good Speakers in Attendance.
ALL WELCOME.

CHURCH OF JESUS CHRIST OF LATTER DAY SAINTS
MORMONS
Services Sunday—7.30 p.m., at 380 Richmond street, K. of P. Hall.
Everyone welcome. No collection.

FIRST CHURCH of CHRIST SCIENTIST

Corner of Richmond and Kent streets.
Sunday services at 11 a.m. and 7 p.m.
Wednesday service at 8 p.m.
Free public reading-room open weekdays from 10 to 5. Room 55 Bank of Toronto Chambers.

International Bible Students Association

HYMAN HALL,
Cor. Queen's Ave. and Clarence St.
SUNDAY, 3 P. M.
SPEAKER—G. A. OLIVER, of Brantford, Ont.
TOPIC: "BIBLE SEEDS."
All Are Welcome.
"Millions Now Living Will Never Die."

CHRISTADELPHIANS

Meet in Castle Hall, corner Dundas and Clarence streets, Sunday, 7 p. m. Subject: Jesus to return to the earth. Prophetic signs fulfilling indicate the time is near. Mr. J. P. Vibert, of Hamilton, will be the speaker. Don't fail to hear him. All welcome. No collection.

Theosophical Society

Sunday, 8.30 p. m.
MR. A. E. ROBERTS,
St. Thomas.
"The Need of a National Soul."
212 Dundas Street.

& RENT

LAT, CONSISTING OF ge, comfortably furnished A fully modern and up-to-me. 372 Adelaide street. f

NISHED FLAT, 3 ROOMS bath, all modern, newly decorat-, fine locality, one block from two car lines; gas, heat, light, water supplied. 288 Hyman street. f

SIX-ROOM FRAME HOUSE, GOOD locality, hydro, gas, bath; possession October 24. 30 Ridout south. f

NICELY FURNISHED FLAT, MODERN, 3 bedrooms, kitchenette, bath; adults; $35.00 monthly. Apply 190 Wharncliffe road, South London, after 3 p. m. f

TO LET — MODERN, FURNISHED home. Apply 669 Dundas street. f

MANUFACTURING OR STORAGE SPACE

Steam heat, reasonable. 186 King street. xJ1tf

MODERN 1½-STORY BRICK; POSSESSION at once; large chicken house. 893 Elias street. I1v

7-ROOM, HEATED APARTMENT; ALL conveniences; adults; immediate possession. Apply 206 Central avenue. I301

FARM FOR RENT, 200 ACRES, LONDON Township, 8 miles from London, good fall wheat soil, or dairy farm, good buildings, good well. Apply Thos. Corsaut, Hyde Park. I30v

SEVEN-ROOM MODERN BRICK house, driveway. Apply Box 393, Free Press. I30v

OFFICE IN AVENUE BUILDING; will be modeled to suit tenant. Apply L. G. Bridgman, architect. I30h

A DOMINION EXPRESS MONEY ORDER for five dollars costs three cents. f

HEATED APARTMENT, IMMEDIATE possession, rent $65 per month. 310 Wolfe street. Phone 2228-J. I30v

GOOD GARAGE FOR WINTER, $4 per month. 149 Sydenham or Phone 4489-W. I301

MODERN, FURNISHED, 2-STORY house; reasonable to tenant willing to board young man, owner. Box 272, Free Press. I301

APARTMENT, 364 DUNDAS STREET, possession at once. Apply Ed. Shea, 572 Wellington street. I30v

MODERN 7-ROOM BRICK HOUSE, $45 per month; adults. Box 371, Free Press. I301

NICELY FURNISHED HOUSE, NINE rooms, $75. Possession immediately. Phone 4161. I29v

WE HAVE FOUR NICE BRIGHT OFFICES to rent by first of October. Apply 224 Dundas street. I29v

FURNISHED OR UNFURNISHED apartment; steam heat, hot water, electric light; very central. Phone 162-J. I28h

ROOMS TO LET

LARGE FURNISHED ROOM, SUITABLE for two. 127 Kent street. I30v

FURNISHED ROOMS, SUITABLE FOR light housekeeping; also parlor with grate, central and modern. 131 Maple street. J1i

COZY, TWO-ROOM FLAT, WITH kitchenette, in modern home. Apply Phone 315. f

TWO UNFURNISHED FRONT ROOMS, reasonable terms. 33 Teresa street, South London. J1i

THREE FURNISHED ROOMS, WITH 3-piece bathroom, landing as kitchenette, well heated, phone. 45 Briscoe street. f

FURNISHED OR UNFURNISHED rooms, modern, with housekeeping privileges, by young couple with girl (seven); wanted October 31. f

LARGE FURNISHED FRONT ROOM, modern conveniences, central; reasonable. 323 King street. Phone 2243-W. f

LARGE ROOM WITH KITCHENETTE in new, modern home, central, partly furnished. Apply 41 Stanley. J1h

TWO LARGE FRONT ROOMS, ONE with grate, furnished or unfurnished, light housekeeping privileges; use of phone. 530 Talbot street. J1i

TWO UNFURNISHED ROOMS, MODERN conveniences (adults.) Apply 5 Hamilton road. f

LARGE FRONT BEDROOM, SUITABLE for two gentlemen, breakfast if desired. Phone 3681-J. J1v

GENTLEMAN CAN SECURE WELL-FURNISHED bedroom at 209 Queen's avenue, modern, central, telephone. J1v

FURNISHED ROOM, FOR BUSINESS man. 425 Dundas street. Phone 6360-J. xJ1v

NICELY FURNISHED NEWLY DECORATED room for refined couple, light housekeeping privileges, every convenience, reasonable. Box 364, Free Press. f

COMFORTABLY FURNISHED BEDROOM, in private family, for gentleman, very central, all conveniences. Address Box 383, Free Press. f

ONE FURNISHED ROOM WITH kitchenette, heated; also one single room. 172 Simcoe street. f

ONE LARGE UNFURNISHED ROOM, 10 minutes' walk from market; private home. Phone 6239-J. f

TWO NICELY FURNISHED ROOMS, central. Phone 6132. f

LARGE BEDROOM, SUITABLE FOR two working men, near car line. Apply 49 Wilson avenue. f

3-ROOM APARTMENT, UNFURNISHED, newly decorated, very central, $20 month; no children. Apply, evenings, 180 Simcoe. J1i

FURNISHED BEDROOM FOR GENTLEMAN. Phone 1829-W.

2 UNFURNISHED ROOMS GROUND floor, also one furnished. Apply 278 Piccadilly street. I301

THREE FURNISHED ROOMS, WITH 3-piece bath; all modern. 350 Rectory street. Phone 1851-W. I301

TWO FURNISHED ROOMS FOR light housekeeping, with private kitchen, gas range, also two sleeping-rooms, ground floor; use of phone. 217 Richmond street. I301

ONE LARGE AND ONE SMALL room, unfurnished, suitable for married couple, housekeeping privileges, no objection to one child. 521 Simcoe street. I301

ONE LARGE FRONT ROOM, SUITABLE for light housekeeping. 52 Front street. I30v

TWO UNFURNISHED ROOMS, CENTRAL, private home, moderate terms. 179 Grey street. I301

LARGE FURNISHED ROOM, ALL conveniences, use of phone, real homelike, 126 Kent. I301

BRIGHT FURNISHED ROOM, WITH board, suitable for two. Apply 374 York street or phone 3467-J. I30h

LARGE FURNISHED ROOM, SUITABLE for two; all conveniences; central; use of phone. Apply 528 Talbot street. I29v

FURNISHED ROOMS TO LET. 300 Talbot street.

BOARD AND LODGINGS

REFINED BUSINESS GIRL CAN have good home with private family, reasonable; for company. Phone 5802-W. f

COMFORTABLE ROOM FOR ONE OR two young men, board if desired. 74 Front street. J1v

BOARD AND ROOM FOR BUSINESS man, in good, private home; close in. Phone 6239-J. f

WANTED — TWO YOUNG MEN TO board and room, near new medical school. Apply 146 Maitland or phone 6690-J. f

WANTED, BY OFFICE GIRL, ROOM and board. Address Box 403, Free Press. I301

FURNISHED FRONT ROOM, WITH or without board, 1229 Dundas street. I301

YOUNG MARRIED COUPLE WANT room and good board, with good family, central, state terms. Box 377, Free Press. I29v

OSTEOPATHIC PHYSICIANS

DRS. MARIE H. HARKINS, REBECCA Harkins, the St. George, Wellington. Hours, 10-12 and 2-5. Phone 1560.

E. E. DETWILER, D. O., 444 WATERLOO. Tel. 2372. Hours 11-12, 2-4, 7-8.

WANTED TO RENT

WANTED—UNFURNISHED FLAT OR cottage for married couple, East End Apply Chef, Ontario Hospital. J1i

WANTED—BY LADY AND SMALL daughter, small furnished apartment, or would share furnished home. Box 411, Free Press. f

MODERN COTTAGE OR SMALL house, north or south, not over $40, by October 15 to 21. Box 390 Free Press. f

FURNISHED OR PARTLY FURNISHED flat for young married couple; no encumbrances. Box 395 Free Press. f

WANTED, BY TWO ADULTS, SMALL heated apartment, fully modern, by November 1, unfurnished or partly furnished; or might consider part of large house. Box 392 Free Press. f

SIX-ROOM HOUSE OR COTTAGE, modern, North End preferred, state terms. Apply Box A44. I30v

WANTED BY BUSINESS MAN AND wife at once, well-furnished 3 or 4-room apartment, all conveniences. Box 398, Free Press. I30t

FURNISHED FLAT, SUITABLE FOR two adults, must be very central. Box 378, Free Press. I29v

WANTED TO RENT FARM, WITH option of purchasing, about 100 acres, London Township or adjacent townships. Give full particulars, Box 372 Free Press. I29v

WANTED — UNFURNISHED FLAT, heated, or modern cottage, central or south preferred, by November 1. Two adults. Box 361, Free Press. I29v

CITY MEDICAL CARDS

DR. W. B. MACDERMOTT, 260 Queen's avenue. Tel. 805 or 1956.

DR. A. MACLAREN, NEW OFFICE, 424 Queen's avenue. Telephone 869.

DR. JOHN G. GUNN, 430 PARK AVENUE, specialist skin and genito-urinary diseases. Hours, 5 to 6 p.m. and 7 to 9 p.m. By appointment phone 6825-W.

DR. McGILLICUDDY, CORNER OF Wortley road and Askin street; midwifery and children. Phone 823.

GEORGE McNEIL, M.D., 245 QUEEN'S avenue. Specialty, X-ray.

DR. KENNETH MACLEAN, 442 CLARENCE street. Office telephone 2874, residence 2827.

DR. N. F. SCHRAM, DUNDAS AND Wharncliffe, 9-10, 2-4, 7-8. Tel. 2336.

DR. CLIFFORD REASON, DUNDAS and William streets. Nervous diseases and surgery. Tel. 265.

DR. JOHN S. SCHRAM, CORNER Kent and Talbot streets. Specialty, midwifery, diseases of women and children.

DR. ROY ROUTLEDGE, 372 MAITLAND. 3 doors S. Dundas. Hours 12-1, 2-4, 6-8. Tel. 205.

DR. C. W. PENNECOTT, 430 HAMILTON road. Phone 7860. Hours 8-10, 2-4, 6-7.30.

DR. W. J. STEVENSON, 391 DUNDAS, London, specialist diseases of women, surgery. Dr. H. A. Stevenson, X-ray.

DR. J. R. ARMSTRONG, EYE, EAR, nose, throat. 443 Clarence street, southwest corner Queen's. Tel. 1816. Res. phone, 4885-M.

DR. JOHN G. HUNT, EYE, EAR, nose and throat, has removed his office half block east to 240 Queen's avenue. I12fn

DR. BANGHART, WOMEN'S DISEASES, surgery. Dundas-Maitland. Tel. 3500.

DR. HUBERT H. CASSELMAN HAS commenced practice with Dr. G. A. Routledge, Lambeth.

DR. HOMER BLACK, MIDWIFERY, women's diseases, K'g-Mait. Tel. 1568.

DR. BEAN, 228 WHARNCLIFFE north, 2 to 4, 7 to 8. Telephone 5347.

DR. CAMERON, DUNDAS-WATERLOO. Diseases women and stomach. Office hours, 11 to 12, 2 to 4, 7 to 8. Phones: Office, 1786; residence, 1722.

DR. H. S. WISMER, SPECIALIST X-rays. 260 Queen's. Tel. 114. Res. 1539-J

DR. CAMERON WILSON, DISEASES of women and surgery. New office, 365 Dundas street.

DR. W. L. DENNEY, SPECIALIST. Practice limited diseases of infancy and childhood. 260 Queen's avenue. Tel. 2132.

DR. L. S. HOLMES, 344 RICHMOND. Specialty, skin and genito-urinary diseases; electro-therapy; X-ray.

DR. SHOEBOTHAM — DISEASES OF women and surgery. Richmond and Hyman.

DR. J. L. HUFFMAN, 746 WATERLOO, cor. Oxford. Hours, 8.30-9.30, 2-4, 6.30-7.30. Phone 5822.

DR. ALICE JAMIESON, 369 QUEEN'S. Hrs. 3-5, 7-8 and by appt. Tel. 1323.

DENTISTS

DR. FRANK E. SHAW, MERCHANTS Bank Chambers, Dundas - Adelaide. Phone 7292.

DR. R. D. JARVIS, EXTRACTION only. Painless method. 213 Dundas.

DR. H. D. TAYLOR, 532 DUNDAS street. Phone 4843. Evening appointments.

DR. S. M. THOMAS, 212 DUNDAS street. Phone 2085.

DR. B. E. WILSON, 212½ DUNDAS street. Phone 3033.

DR. W. S. WESTLAND, DENTIST, post-graduate, crown and bridge work, Chicago, Philadelphia, Toronto, 1914. Office and residence, 237 Queen's

DR. ROSS THOMAS, SPECIALIST, pyorrhea & dental X-ray. 381 Queen's.

DR. JOHN F. BLAIR, 344 RICHMOND. Telephone 1400.

DR. W. D. SMYTH, DENTIST, 672 Dundas. Telephone 3864.

DR. A. G. FRASER, DENTIST—PRACTICE limited to X-ray and extraction. 238 Queen's avenue. Tel. 709.

DR. J. A. MILNE, 672 DUNDAS street. Phone 3864.

CHIROPRACTIC

DR. CLARA KILBORNE, CHIROPRACTOR, 190 Central avenue. Tel. 3353.

A. W. MACFIE, DOMINION SAVINGS Building, chiropractic, electropathy, orthopedic, sanipractic, X-ray. Phone 4710. Res. 5710-W.

DR. R. C. BEST, CHIROPRACTIC physician, specialist in chronic and nervous diseases. 191 Wharncliffe road south. Phone 3328. Hours 9 to 11, 2-5, 6-8.

DR. MAURICE L. CHIVERTON, D.C., D. M. T., 169½ Dundas (over Peters). Hours 2-5, 7-8, appt. Tel. 4205, 3409-J.

DR. IRELAND, MECHANO-THERAPIST and chiropractor, 371 Wellington corner King. Tel. 1146.

DR. A. S. HAMMOND, CHIROPRACTOR and neuropathist; adjustments accompanied by electrical treatments for nervous and other disorders. 539 Dundas. Tel. 7716.

OSTEOPATHY

DR. BARKLIE, OSTEOPATHIC AND chiropractic spine specialist. Modern office equipment (electrical), 16th year drugless and nonsurgical practice, London office and residence, 226 Central avenue. Phone 2565.

DR. CATON, OSTEOPATH, 171 KENT, 21st year of practice; chronic and nervous diseases. Phone 1573.

INSURANCE

H. C. DAVIDSON, INSURANCE, ACCIDENT, automobile and real estate. Imperial Bank. x

FIRE, ACCIDENT, HEALTH, LIFE. Automobile Insurance. Best companies. W. Scarlett, 665 Dundas. (Tanner's.) x

INSURANCE IN ALL BRANCHES IN good companies. P. M. Millman, 103 Dominion Savings building. Phone 746. f,t,s

AUTOMOBILE, FIRE AND ALL kinds of insurance; best companies. J. Stanley Meredith, Dom. Sav. Bldg. Phones 4479 and 4461.

EDWARD TOWE & CO., 206 ROYAL Bank Bldg. Insurance of all kinds in Canadian, English and American companies. Phone 245-1107. fr,s

A. N. UDY, INSURANCE ALL KINDS. Office Royal Bank Building. Telephone 735.

J. A. NELLES & SONS, INSURANCE. All forms of insurance. 280 Richmond street, London. Phone 343.

GEO. S. CURTIS, GENERAL INSURANCE Office. 476 Richmond street. Phone 436-J.

HAROLD J. LAWSON, GENERAL INSURANCE, representing premier companies — life, fire, automobile, accident. Tel. 952, Dom. Sav. Bldg.

MUSICAL

MERLYN POCOCKE
CONCERT SOLOIST AND TEACHER
Specializes in perfect tone control, also artistic interpretation.
Studio, Institute of Musical Art. x

See London Conservatory of Music Advertisement on Woman's Page. f

WHY NOT ENGAGE THE BEST?
RONNIE HART'S ORCHESTRA
Now Open for Dance and Banquet Engagements.
138 Mt. Pleasant Ave. Phone 4245-J. s

Charles E. Wheeler, F. C. G. O., Organist and director, St. Andrew's Presbyterian Church, Teaching resumed September 1. Best approved methods in all grades. Organ, piano, singing, harmony and counterpoint. Studio: 429 Waterloo street. Phone 1527. I14a-w,s

DORINDA
ABBOTT
VOICE CULTURE.
Studio, 314 Dundas Street.
Phone 2296-J.
w,s

Nora Little
Teacher of Singing.
Studio: Institute of Musical Art.
x18fm

JENNIE STEELE, PIANO INSTRUCTION, Institute Musical Art. Lessons resumed September 1. x

JEAN WALKER, TEACHER OF ELOCUTION. Concert engagements. Studio, Institute Musical Art. x

E. F. HOWARD, TEACHER OF PIANO. Terms moderate. Studio, 293 Oxford. Tel. x

PERCY Q. KING, BARITONE AND Concert Co. Complete program for fall fairs, harvest homes and church concerts. 86 Askin street. Phone 1583-J. x

GORDON L. KNAPP, ENTERTAINER. Phone 2069. 885 Adelaide. x

O. LEO HERBERT, A.T.C.M.
Recitals and Instruction.
PIANO, ORGAN, THEORY.
Studio: Institute of Musical Art. x

GEORGE A. STEER, ENTERTAINER. Address 94 Horton. Phone 3956. x

CHARLES E. PERCY, SINGING pupil of King Clark, Paris. Studio, Conservatory. Tel. 2735. Piano and organ. x

KEITH G. MACDONALD, TEACHER of singing, late of New York. Studio, Imperial Bank Building, corner King and Richmond streets.

THE BRUNSWICK TRIO, "THE HARMONY Boys." P. R. Spence manager, 13 Napier street. Phone 2259-J.

LONDON INSTITUTE OF MUSICAL ART
546-66 Dundas St.
ALBERT D. JORDAN
Voice specialist and teacher of singing. Class rapidly filling. Secure reservation now. Phone No. 1.

FEATURE COMPANIES FOR church concerts. Steadman Concert Party, Elite Ladies' Quartet, Imperial Male Quartet, Imperial Concert Bureau, 426 Hamilton road, phone 1798.

GEORGE LETHBRIDGE, ORGAN, piano, vocal, theory. 290 Princess avenue. Phone 5214. Enroll now for fall term.

CHILDREN'S CLASSES
IN CLASSICAL, RHYTHMIC AND NATIONAL
DANCING
Miss Mary Manley, B. A., instructor, is forming classes this week. Senior girls, Friday, 7-8 p. m. Junior girls, Saturday, 10-11 a. m. Baby class, beginners, Monday, October 4, 3-4, 4-5 p. m.
For information and terms Phone No. 1.
LONDON INSTITUTE OF MUSICAL ART.
A. D. Jordan, Mus. Dir.
546-66 DUNDAS STREET.

PIANO TUNING — H. E. WATSON, formerly of Heintzman's. 296 Ridout. Phone 6159-J.

FOR REAL DANCE MUSIC ENGAGE the Versatile 5. Phone 5448-J. or 5329-W.

THEODORE R. GRAY—Glencoe and Newbury music classes taught on Wednesdays and Thursdays.

GARDE WIGLEY, TEACHER OF piano and theory. Studio, 783 Hill street, East London. Phone 3458-W.

CHARLES CODY AND HIS SINGING, syncopating, novelty orchestra. Dance and concert engagements. 485 Talbot street. Phone 7283-W.

"COSMOPOLITE," MAKER OF VIOLINS, violas and cellos; repairs and remodels instruments to excel world's best. 165 Albert street, London, Canada. Tel. 4959.

JAMES CRESSWELL, VIOLIN BAND and orchestral instruments. 498 King.

SUNSET MALE QUARTET, WITH splendid program, now booking fall fairs, fowl suppers and harvest festivals. W. Ball, 588 Oxford street. Phone 5901-W.

MANDOLIN, GUITAR, BANJO, UKULELE instruction. Instruments provided. Thos. G. Shuter, studio, Institute of Musical Art.

FRANK FISHER'S ORCHESTRA FOR dances, also violinist, singers, elocutionists, etc., supplied for concerts, fall fairs, etc. Box 62, Petrolea, Ont. f7-fm

GWENDOLYN ANTHISTLE, TEACHER of reading and dramatic art. Studio, 169½ Dundas street. Concert engagements accepted. Phone.

THE STAR CONCERT COMPANY—Variety of clever talent, suitable for fall fairs, concerts, etc. My school in Scotch, Irish and novelty dances opens September 9. Register now. Gilmore, 146 Mill street. Phone 4483.

P. P. CUNNINGHAM, EXPERT tuner and player repairing, formerly of Heintzman & Co. Phone 3279.

POPULAR MUSIC AND RAGTIME piano playing taught anyone in three to six months; success guaranteed or money refunded; no tiresome scales or exercises; popular songs taught immediately; quick, easy system of bass; pay as you play; booklet mailed free on request, or call for demonstration. Marks-Winn School of Popular Music, Ltd., 169½ Dundas. Tel. 6244.

ARCHITECTS, SURVEYORS

J. VICAR MUNRO, ARCHITECT, Bank of Toronto. Tel. 959-W. x

JOHN M. MOORE & CO., ARCHITECTS and engineers, 439 Rich'd St.

FRED. M. BRICKENDEN, CIVIL ENGINEER, London Loan Building.

H. C. McBRIDE, ARCHITECT, THE Molsons Bank Building. Phone 262-W.

F. W. FARNCOMBE, CIVIL ENGINEER, surveyor. 307 Dom. Sav. Bldg.

L. G. BRIDGMAN, ARCHITECT. Phone 2949. Bank of Commerce.

W. G. MURRAY, ARCHITECT, DOM. Sav. Bldg., top floor. Tel. 1557-W.

WATT & BLACKWELL, REGISTERED architects. London-Toronto.

PATENT AND LEGAL

EGERTON R. CASE, CHARTERED patent attorney, 10 Adelaide east, Toronto. Booklets free. w,s

H. J. S. DENNISON, SOLICITOR, Canada, U. S., foreign patents. Kent building, Yonge and Richmond streets, Toronto.

PERSONALS

NEW WOOL HATS AND VELVET tams, party dress of crepe and fringe, reasonable. Mrs. Howey, 782 Dundas.

A PRACTICAL DAY NURSE WOULD like nursing to do. Phone 2428-J f

COSTUMES FOR RENT—CARNIVAL and fancy costumes. Apply Room 8, Walper House, evenings 7 to 9. f

MY SO - CALLED FRIENDS WHO have delighted in sending my name to all the firms advertising get-fat-quick remedies, need trouble no longer. I have removed the cause of my declining weight, and am getting fat since sending the wash by white wagon to the Forest City Laundry. (Signed) Mrs. Skinnan Boan. f

ARTISTIC HAIRDRESSING PARLORS Special md packs for face treatments, electrical face massage, manicuring, scalp treatments. Mesdames Wells & Hunter, Dominion Bank Building. Phone 7514-W. x

BELVEDERE HOTEL BARBER SHOP. Hair cut 35c, shave 15c, bath 25c, children's hair cut 15c. x

MRS. READINGS, 74 FRONT STREET, is invited to witness the performance of Edith Robertson, in "Luring Lips," at the Patricia Theater, Monday, October 3. Call for two tickets at the advertising department, Free Press Office. f

MRS. HANSON, DRESS AND COAT maker, removed to 168 Wharncliffe north. Phone 3146-W. tu,s

HINES STUDIO — ARTISTIC PORTRAITS and commercial photography. 666 Dundas. Phone 3213-J. G13tf

RUBBER AND CELLULOID DOLLS, rattles and toys, centerpieces and yokes. Mrs. Howey, 782 Dundas.

FIRST-CLASS DRESSMAKER WOULD go out by the day. Phone 5463. I301

PRACTICAL NURSE, OPEN FOR ENGAGEMENT. Phone 4425-J. I301

PLEASE TAKE NOTICE THAT D. E. Eaton, London, will not be responsible for any debts after this notice contracted by his wife, Alice Eaton. (Signed) David Edwin Eaton. I30v

HAIR GOODS FOR SALE AND MADE up. Miss James, 227½ Dundas.

MRS. DAY, BEAUTY, HAIR, SCALP specialist. Phone. 434 Park avenue.

MADAME MOXLEY & DAUGHTER, assistant, French marceling, hair dyeing and scalp treatment, shampooing and hand drying, manicuring, facial massage, with mud packs. 169½ Dundas, upstairs. Phone 2945.

MASSAGE, OSTEOPATHIC AND Swedish methods. Phone 2690-W.

FURS REMODELLED, COATS A SPECIALTY. Prices moderate. Phone 4203-W. 194 Colborne street. I26h

SALVATION ARMY, INDUSTRIAL department, 789 Dundas. Will our friends phone 7616-J of any fall and winter clothing, especially underclothing and bedding, you may have to help our work. E. Lamperd, manager.

NURSING BY THE DAY OR HOUR. Phone 4627 for appointment. 123h

MATERNITY HOME FOR LADIES before and during confinement. Mrs. T. White, graduate midwife. 1009 Maitland. Phone 1642-J.

TRAINED NURSE, CARE OF INVALID. Terms moderate. Phone 5136-W.

DOES YOUR PIANO NEED TUNING?
Better have our expert look it over right away.
Ye Olde Firme,
HEINTZMAN & CO.
242 Dundas Street, London.

IF PARTIES WITH PHONOGRAPHS out of repair would call 6022-W. it would be to their advantage. Wormald Repair, 59 Dundas street.

MRS. N. ROBINSON, HOT MINERAL baths and massage treatments; cures nervousness. Phone for appointments. 1425.

MISS QUINN "CORSET SPECIALIST," Robinson Hall, 59 Dundas. Tel 3151-W.

BUSINESS CARDS

PLUMBING, STEAMFITTING INSTALLED at moderate prices; estimates free. Apply 338 William street. Phone 2846.

PRINTING — TRY US WITH YOUR next order, satisfaction guaranteed. Middlesex Printing Co., 1094 Dundas street. s

BUILDERS, ATTENTION—SPECIAL low rates on all classes of electric wiring. Leff Electric Co. 316 Grey street. Phone 4626-W. s

JUNK OF ALL KINDS TO W. LEFF & Co. Gets best results. For prompt service phone 2792-7738. s

PLEATING--All Kinds
EMBROIDERY
machine and hand
HEMSTITCHING
all materials.
PROMPT SERVICE — CALL 1302.
HELENA COSTUME CO., LTD.
192-8 KING STREET x

H. R. DIXON, 309 CHEAPSIDE. Phone 2839-W. Plumbing of all kinds. Prompt attention. Give us a call. x

WILLIAMS' WELDING WORKS. We weld metal of all kinds; also castings of every size and description, machine and auto parts, cylinder blocks, crank and transmission cases, largest punch presses, gears, etc. Portable outfits when necessary. Office and plant, rear 386 Ridout. Tel. 6836. x

Hemstitching and Embroidery
PROMPT SERVICE.
Ross,' Limited
196 DUNDAS STREET.
m,th,s

ARTHUR MOULD, ROOFING CONTRACTOR, asphalt built up and barretts for flat roofs, advice freely given. 210 York street. w,s

MOTOR, GENERATOR AND STARTER repairing, D. C. & A. C. motor winding. Phone 7174. Electric Motor Repair Company, 349 Talbot. w,s

W. WIGMORE, PAINTER AND DECORATOR. Phone 4869-J. 586 Waterloo street.

MACHINERY OF ALL KINDS REPAIRED, rebuilt or installed; model making a specialty; first-class mechanics employed. Superior Machinery Company, Ltd., 151 York St. Ph. 2724.

GRAM & TROTTER, BUILDERS AND contractors. Repairs. Phones 6775-W.-2580-J.

PAINTING, PAPER HANGING, WALNUT graining specialty. S. J. Verstee, 45 Emery street. Phone 497-W.

H. TOZER, CARPENTER, CONTRACTOR, jobbing. 12 Woodward. Tel. 3545-W.

HECLA PIPELESS FURNACE, EFFICIENT, economical; estimates. C. Dyson, 784 Dundas.

TYPEWRITERS—NEW AND SECOND-HAND, repaired, rebuilt and rented. All supplies. E. F. Waller, 77 Dundas.

PATTERN WORK AND SPECIAL woodwork of all kinds. Pettit Pattern Works, 665 Dundas. Tel. 2379-J.

SLATE ROOFING — SPECIALTY, slate blackboard. J. Whittaker, 551 King street.

MORREN — PRESSING, CLEANING, alterations. 231 Queen's. Phone 2698-W

A. JENSON, WOOD TURNER, SPECIALTY, piano lamps. 11 Doulton avenue.

HAVE YOUR CARPETS AND RUGS beaten and cleaned and attended to; linoleum layed and fixed. P. E. James, electric carpet and beating. 777 Simcoe street. Phone 5405-W.

FINANCIAL

TENNENT & TENNENT, BARRISTERS. Money loaned. 78 Dundas. x

MURPHY & GUNN, INVESTMENTS made, money loaned. Bank of Toronto. x

WANTED — MONEY TO LOAN ON mortgages. J. W. G. Winnett, barrister.

W. C. FITZGERALD, INVESTMENTS made, money loaned. 110 Dundas street.

MONEY LOANED, LOWEST RATES. U. A. Buchner, barrister. 436 Talbot. sleep.

MONEY TO LOAN AT LOWEST rates; any amount; terms to suit. T. W. Scandrett, solicitor, 98 Dundas street.

BUSINESS CHANCES

OUR BUSINESS BROKERAGE SERVICE covers Western Ontario. All calsses of business opportunities handled. No sale, no charge. Service free to buyers. Many good openings now listed, including general stores, meat business in good town, pool room and tobacco business, candy and soft drinks, garages in village and country, creamery, small photo studio and other lines. Ask for what you want. Inquiries cheerfully answered. Canadian Bureau of Credits, Dominion Bank Chambers, London. Established 1910.

THREE THOUSAND GROCERY BUSINESS for sale, turnover thirty thousand a year. Sydney Smythe, business broker, Market Lane.

A WELL-ESTABLISHED AND PROFITABLE clothing and men's furnishing business, in the Town of Petrolea, Ont. (carrying with it "20th Century" agency), for sale; owner withdrawing to enter larger business enterprise. Full particulars to interested parties. J. W. Patterson, Clothier, Petrolea, Ont. f

FULL VALUE FOR POUND STERLING. Buy Red Cross Platinum and Gold Mining capital shares. Purchaser insured against loss. For full information, write R. E. Brannan, Pres., 12 Geary street, San Francisco, Calif. f

GROCERY, CONFECTIONERY, ICE cream, light lunch, business, fine town, good stand, $1,000. Box 396, Free Press. I301

TWO-STORY BRICK BLACKSMITH shop and tools, situated in small village in center of large, prosperous farming community. A real buy. Apply Box 389, Free Press. I30h

VETERINARY

C. S. TAMLIN, VETERINARIAN, 354 Oxford street. Phone 48 f

EDUCATIONAL.

COACHING FOR SEPTEMBER SUPPLEMENTALS. Phone 7531. F29tf

OAKHURST SCHOOL
546 DUNDAS STREET
The best private school available. All qualified teachers. Kindergarten to Matriculation. Adjustable desk for each pupil. Inspection invited. Telephone No. 1 for particulars.

TAXI SERVICE

CITY TAXI, 210 YORK STREET. Phone 4100. At your service.

BLUE BONNET TAXI. PHONE 6262. Motor truck in connection. We never sleep.

PHONE 2859, MARLEY-HEXTER. Reliable taxi service.

SIGNS

SIGNS AND SHOW CARDS—THERE is no better way of stamping the firm's name or message upon those who pass that way—than by attractive signs and show cards. They recreate a pleasant impression and show that the merchant is careful of appearances. The Signry, Limited, London. s

Executors' Sale OF Valuable City Property

HOUSEHOLD FURNITURE AND FARM IMPLEMENTS.

THE EXECUTORS OF THE LATE Mary Morley will offer for sale by public auction, on the premises, No. 1309 Trafalgar street, on Wednesday, the 12th day of October, 1921, at the hour of 1 o'clock, p. m., the following household goods and furniture:

Walnut parlor suite, walnut hall rack and chair, 2 chests of drawers, extension table, black walnut sideboard, writing desk, chairs, 2 single beds, 2 double beds, 1 bed lounge, bedroom suite, sewing machine, 5 stoves, kitchen table, carpets, pictures, lamps, linoleum, clothes horse, extension ladder, dishes, etc.

Also at the same time and place the following farm implements and chattels: Top buggy, light wagon, heavy wagon, cutter, combination hay rack with box, set light bobsleighs, South Bend plow, single plow, Champion cider press, hand or power; 2 cultivators, set of wood harrows, Maxwell corn sheller, set buggy harness, set light wagon harness, set of heavy harness, Giant spring tooth cultivator, new; horses roller, wood; hand roller, wood; work bench, platform, scales, corncrib, hand seeder, sprayer, ladder, 20 feet; extension ladder, 28 feet; garden tools, about one ton bedding, 1 block and tackle, 1 flat bottom boat with oars.

There will also be offered on the above premises at 3.30 p. m., the following real estate, viz.: In the City of London, formerly in the Township of London, and being composed of part of lot 9, concession "B," in said township, and being part of lots 2, 3 and 4 on the east side of East street, and lots 3 and 4 on the west side of the side road and north of the Plank road, according to registered plan No. 266.

This property is located at the corner of Trafalgar street and Highbury avenue (Asylum side road), and contains by admeasurement twenty acres more or less. There is erected on this property a large two-story brick dwelling and barn. The property is well adapted for subdivision.

For particulars and conditions of sale apply to:

THE FIDELITY TRUSTS COMPANY, OF ONTARIO,
Executors, Dominion Savings Building.
PURDOM & PURDOM,
Solicitors for Executors.
or to
D. H. PORTER, Auctioneer,
110 Dundas Street.
J1e-s,w,s,tu

EXECUTORS' SALE OF VALUABLE CITY PROPERTY

UNDER INSTRUCTIONS FROM THE executors of the last will and testament of Thomas Howard there will be offered for sale by public auction at the office of the undersigned solicitor, 59 Dundas street, on Tuesday, the first day of November, 1921, at 3 o'clock, p.m. the following properties:

781 Adelaide street.
822 Elias street.
826 Elias street.
16 South Wyatt street.
571 Elizabeth street.
573 Elizabeth street.
Part lot 34, Central avenue, plan 304F (vacant lot.)

Vacant lot on the northwest corner of Adelaide and Oxford streets, city, which will be sold in eight parcels, four fronting on Adelaide street, withit a frontage of 36 feet 9 inches each, and a depth of 125 feet, and four parcels on Oxford street having a frontage of 44 feet each and a depth of 125 feet. The barn situated on the said vacant lot to be sold separately and to be removed by the purchaser.

These properties will be offered for sale separately, subject to a reserve bid.

For further particulars and conditions of sale apply to W. G. R. Bartram, solicitor for executors, 59 Dundas street, London, Ontario, or JOSEPH BROWN, auctioneer, 3 Horn street, London, Ontario. *J1e-s

Classified Advertising Rates

33 1-3 per cent. cash discount for payment within 10 days of first insertion.

Births, Marriages, Deaths — One insertion, $1.50; subsequent insertions, 75c.

Card of Thanks—$1.50 each insertion.

In Memoriam Notices—18 cents per agate line—14 agate lines to the inch.

Special headings in classified columns, 35c extra insertion.

Advertisements under all other headings: Minimum, 15 words, 1 insertion, 3 cents a word; 6 consecutive insertions, 15 cents a word; 1 month, 60 cents a word.

When a Free Bress box address is required allow five words for address, and in addition to price of advertisement, send 10 cents to cover expenses of postage upon replies.

The Free Press
Phone 5200 Want Ad Department.
LONDON, CANADA.

The Supreme Court of Ontario

IN THE MATTER OF THAT CERTAIN parcel or tract of land and premises, situate lying and being in the Township of North Dorchester, in the County of Middlesex, and Province of Ontario, being composed of all that part of lot No. 16, in the fifth concession of the said Township of North Dorchester (north of the River Thames), and lying to the south of the Great Western Railway Company's track, containing, by admeasurement, 75 acres, be the same more or less. ALSO THAT part of lot 16, in the fifth concession of the said Township of North Dorchester (north of the River Thames), and more particularly known and described as a lane, lying on the east side of the land heretofore deeded by John Loughlin to one Bernard Loughlin, which said lane is two rods in width and extends from the Great Western Railway Company's tracks to the fourth concession line.

NOTICE IS HEREBY GIVEN that DENNIS CARROLL, of the Township of North Dorchester, in the County of Middlesex, and Province of Ontario, a retired farmer, has made an application to the SUPREME COURT OF ONTARIO for a certificate of title to the abovementioned property, under "THE QUIETING TITLES ACT," and has produced evidence whereby he appears to be the owner thereof in fee, free from all encumbrances, save and except the debts, if any, due and owing by the late John Carroll, and an agreement for the sale of the said land to one Samuel Roulston, wherefore all other persons having or pretending to have any title to or interest in the said land, or any part thereof, other than as aforesaid, are required on or before Monday, the 17th day of October now next ensuing, to file a statement of their claim, verified by affidavit, at my chambers, in Osgoode Hall, in the City of Toronto, and to serve a copy on Messrs. Meredith & Meredith, at their office, in the City of London, in the County of Middlesex, and Province of Ontario, as solicitors for the said Dennis Carroll, and in default every such claim will be barred and the title of the said DENNIS CARROLL will become absolute and indefeasible at law and in equity, subject only to the exceptions and qualifications mentioned in the 23rd section of the said act.

DATED this 9th day of September, 1921.

GEORGE S. HOLMESTEAD,
I17v-s Referee of Titles.

In the Surrogate Court of the County of Middlesex

In the Matter of the Estate of James H. Challoner, Late of the Township of Lobo, in the County of Middlesex, Yeoman.

NOTICE IS HEREBY GIVEN, PURSUANT to the statute in that behalf, that all persons having any claims or demands against the estate of the said James H. Challoner, deceased, who died on or about the tenth day of August, A. D. 1921, are required, on or before the twelfth day of October, A. D. 1921, to send by post prepaid or to deliver to the undersigned solicitors for the administrators, their Christian names and surnames and addresses and full particulars, in writing, of their claims and statements of their accounts duly verified, and the nature of the securities, if any, held by them.

And take notice, that after the said twelfth day of October, 1921, the said administrators will proceed to distribute the assets of the said deceased amongst the persons entitled thereto, having regard only to the claims of which they shall then have had notice, and that the said administrators will not be liable for the said assets or any part thereof to any persons of whose claims they shall not then have received notice.

Dated at London this twenty-third day of September, A. D. 1921.

MESSRS. MEREDITH

...ALE

ASK
QUICK
The Upholsterer
for a price on re-covering your shabby furniture. Samples of covering and estimates submitted free on request.
523 RICHMOND STREET.
PHONE 3887-J.

LARGE OAK HEATER, HOT AIR pipe, nearly new. 100 Wharncliffe north Phone 5493-W. f

STEEL RANGE, WITH PIPES, IN first-class condition; good baker. 1030 Waterloo street. Phone 3160-W. J11

DARK BROWN VELOUR COAT, size 38, price $11.00; taupe coat, beaverette collar, $12.00; navy coat, red pipings, suitable for high school girl, $9.00 Box 405, Free Press. f

LUMBER SALE
We have just received a large consignment of Hemlock Joists, Scantling and Sheathing, also 48-inch Pine Lath and XXX Shingles. Our prices are remarkably low.
THE MERCANTILE SALVAGE CO., Phone 5619-W. 205 Horton St.

AUTO HOSIERY KNITTER, CHEAP; nearly new. 199 Horton street. f

WHITE WOODEN BED, $5; WATER-POWER washing machine, $10. Phone 3293-J. f

USED GLASS, 10x14 AND 7x9, CHEAP for quick sale. Phone 6615-J. Jlv

GOOD GARDEN SOIL, DELIVERED IN any part of the city. Phone 6615-J. Jlv f

SPECIAL
10 shares of People's Loan and Savings Corporation and 10 shares Kellogg's Toasted Corn Flakes, of London, manufacture. Give bid for one or both. Box 407, Free Press. f

5 WHITE LEGHORN HENS, GUELPH strain. Apply 79 Maitland street. f

BEAUTIFUL 4-PIECE MAHOGANY parlor suite, with detachable cushion seats; two rare old walnut buffets, fence with plate mirror 3½x18, library center tables, chairs, oak rockers, pictures, dressers, oil heaters, Majestic heater, gas oven, very cheap. Apply 56 Hyla street. J11

FOR SALE — SMALL NELSON STEEL range, with pipes, used five months. 64 Dilhabough street. f

BEAUTIFUL ORIENTAL RUGS, Mahal, 7x10 feet; Mosul, 4x7 feet. 380 Central avenue. f

GAS RANGE, HALL STAND, RUGS, child's bed, kitchen table and chairs, coil bed springs, lawn hose, boy's coaster wagon, velocipede. 380 Central avenue. f

HONORA TALKING MACHINE, beautiful mahogany cabinet, like new, good assortment of records. Bargain. 38 Central avenue. f

Eversharp Pencils 75c Up
HURD'S, 185 DUNDAS STREET f

"EASY" ELECTRIC VACUUM WASHER, $169.00. Exclusive features of the "Easy" make it distinctive. Phone 3243-J. For demonstration. Bowley Electric, 306 Dundas street. s

ONE MATTRESS, LADY'S BLACK plush coat in good condition; also Bissell carpet sweeper. 352 Tecumseh avenue. Apply after 9 a. m. f

TRUSSES, ABDOMINAL BELTS, ELASTIC HOSIERY, accurately fitted, private parlor, nurse in attendance.
PHYSICIANS' PRESCRIPTIONS FILLED
All sickroom supplies, at right prices.
W. E. SAUNDERS & CO.
Wholesale Druggists 186 King street
xJ1tf

BLACK PERSIAN LAMB CAPE, GOOD as new. Apply 500 Piccadilly street. Jlv

PERFECTION OIL HEATER, SMALL kitchen range, dining-table, couch, chairs, bed complete, winter coat, shoes, skates, etc. Phone 4195-W.

SMALL VICTOR VICTROLA WITH 40 records, good condition, bargain. Apply 82 Alma street. J11

GOOD BUGGY AND CUTTER, FUR robe, string of bells and horse blanket. Price $75.00. Apply Mrs. Wm. Harrison, corner Center and Huron streets, one block east of Adelaide street north. f

FOR SALE—4,000 YARDS LINOLEUM and floor cloth at bargain prices, cook stoves, heaters, dining-room suites, bedroom furniture, brass beds, 40 felt mattresses (all sizes), wood and steel springs, 50 comforters, pairs blankets, hall seats and mirrors, Wilton, Axminster, Brussels and tapestry rugs, Axminster, Brussels and Smyrna mats, feather pillows and a host of furniture, suitable to furnish any home, also 2 divanettes. Syd Jackson, 501 Richmond. Phone 7460. Open evenings until 10 o'clock. J1tf

McCLARY RANGE, USED ONE SEASON. 499 Dorinda street. f

LADY'S BLUE SILK JUMPER, TRIMMED with old rose, $8.50, size 40. Phone 4123-J. 112 Inkerman street. f

SQUARE EXTENSION TABLE, LARGE leather rocker, upright secretary, base-burner and heater. 143 Hamilton road. f

ONE BASE-BURNER, FAMOUS; ONE range, also one bed complete. 797 King street. Phone 4956. f

BEAUTIFUL MAHOGANY PLAYER-PIANO, 45 rolls music, cost $850 last fall, sacrifice for $650, will take any used automobile part payment. Box 410, Free Press. f

CONTENTS OF NICELY FURNISHED 8-room house, everything that is needed for housekeeping, including piano. Buyer may be able to rent house, all modern. Price $800. Box 417, Free Press. f

FERRETS FOR SALE. J. SHRIMPTON, 828 Van street. f

AIREDALE, 5 MONTHS OLD. APPLY 315 King street. f

MOFFAT COAL RANGE, CHEAP. Apply 25 Carlton avenue (off William) f

BROWN GEORGETTE DRESS, ALSO serge suit, size 38, good condition, cheap. Box 414, Free Press. f

PURPLE VELOUR WINTER COAT, with opossum collar, size misses' 36. Phone 4077. J11

LONDON BELTING WOOD SPLIT pulleys. 351 Talbot street. f

EDISON DIAMOND DISC PHONOGRAPH, full cabinet, nearly new. Apply 1054 King street. f

MISSES' BLUE SERGE SUIT, SIZE 36, good condition, $10, and several velvet hats. Telephone 7649. f

RADIANT HOME BASE-BURNER, with oven, good condition, cheap. 137 Oxford street. J11

GOOD COVERED GROCERY DELIVERY wagon. Apply T. J. Kelly, 344 St. James street. f

HOT WATER BOILER, NO. 5, GOOD condition. Apply 371 St. James. Phone 779. Jlv

ELECTRIC WASHER, AXMINSTER rug, coal oil heater, mantel clock, gas plate, fern table, blinds, refrigerator and other articles. 328 Cheapside. Phone 2839-J. f

AUTOMOBILES

BEEMER & CO., LIMITED
USED CARS
1 Ford Touring, 1 Ford Speedster, 1 Chalmers Touring.
CLOSED CARS:
1 Chalmers Sedan, 1 Chalmers Coupe, 1 Chevrolet Coupe.
BEEMER & CO., LIMITED
Distributors for Cadillac and Reo Motor Cars, Reo Speed Wagons.
:: :: 127-133 QUEEN'S AVENUE :: ::
m,w,s

DOMINION USED CAR SALES 397 Talbot street. Phone 1373
We are offering all cars now in stock at greatly reduced prices. Repairing on all makes of cars. Storage by day, week or month. Tires and accessories always in stock. tu,s

ONE FORD DELIVERY, $250 CASH; one Ford runabout, $375; Ford touring, $350. Jordan's Garage. Expert Ford service. 585½ Richmond. Phone 4268. 123fm

Here We Are With Some
Honest To Goodness Bargains
in Used Ford Cars.

1918 Touring	$225.00
1919 Coupe	$600.00
1918 Truck	$425.00

A phone call will bring any of these cars to your door.
"ASK THE MAN WITH THE WHITE HAT."
J. W. McLaughlin
THE FORD MAN. Opp. City Hall. 1301

FOR QUICK SALE—NEW FORD touring for cash. Apply to W. H. McCallum, Forest, Ont. 1201

FOR SALE—DODGE TOURING, FOR $675. Will consider Ford as part payment. Box 139, Forest, Ont. 1301

USED CARS
Do you want a real good used car? Call and inspect our list of used cars. Prices right and terms to suit purchasers. Chevrolets and Fords.
ONTARIO GARAGE & MOTOR SALES, LIMITED.
DUNDAS STREET AT COLBORNE.
Phone 5459.

LARGE, POWERFUL ROADSTER, six-cylinder Continental motor, 1918 model, all improvements, in good running shape, make fast speedster or an excellent truck, $250. Apply Ontario Spring Bed and Mattress Company, corner King and Thames streets. 1301

TRY US THE ONCE. WE'RE GOOD on repairs. People's Garage, 364 Dundas street, near Waterloo.

Universal Motor Sales
AUTHORIZED FORD DEALERS.
"Buy a car with a reputation."
FORD COUPE, 1920 model, newly painted, $600. See us first.
Clarence Street. Phones 2714-2715.
1301

CASH PAID FOR USED OR WRECKED cars for wrecking purposes; any make or condition. Frank Short, auto wreckers, 121 Inkerman street.

"SUPER" FORD SERVICE
ABOVE THE STANDARD,
YET DOWN TO THE PRICE.
WE USE GENUINE FORD PARTS.
RELIANCE GARAGE
LIMITED.
FORD SPECIALISTS

SELECT
your choice of the following—at our reduced prices:
1 McLaughlin 7-passenger touring.
1920 Baby Grand Chevrolet coupe.
1920 Ford sedan.
1 Paige demonstrator.
Special terms can be arranged.
Hodgins & Fergusson
LIMITED
68-72 Phone 1208 Service.
York St. 1257 Sales.

"SATISFACTION REPAIR SHOP" means all the name implies. Our service is prompt, efficient and reasonable. 380 Wellington street, Tel. 432.

OIL SEAL PISTON RINGS DO WHAT their name implies—absolutely stop oily leaks in any car. Boblitt & Elliott, 347 Ridout. Tel. 4212-J.

REPAIRING OF ALL MAKES OF cars. We give satisfactory service to the public. Gould & Birchmore, 659 Dundas. Phone 6999. Nights and holidays, 1505.

SERVICE FIRST, ADVICE SECOND, sales third. Vesta Battery Service station. Modern Battery and Tire Repair. 366 Ridout. Tel. 597-J.

USED CARS
Sold With a 30-day Guarantee.
FRANK McLACHLIN,
Overland and Studebaker Dealer.
86-90 KING STREET, PHONE 8.

AUTO PAINTING—YOUR CAR MADE to look like new, a finish that will last by calling at Cook's, 127 Queen's (over Beemer's). Telephone 5670.

HENDERSON & ARBUCKLE, Garage, 647 Dundas. Phone 5800-W. Storage and service car. Ford repairing a specialty.

GUEST & MEATHREL GARAGE, 170 Maple. Repair on all cars. Phones: Shop, 1863; Guest, 1464-J.; Meathrel, 6750-J. Work solicited.

THE HOBBS MFG. COMPANY
LIMITED.
Bring in your broken windshields. We have special windshield plate and facilities and can give you quick service.
COR. YORK AND RIDOUT STREETS.

AUTO TOPS RE-COVERED AND REPAIRED; trimming and tops made to order. H. Lillicrap, rear 88 York. Tel 4066-J.

EALING GARAGE, HAMILTON ROAD at Trafalgar. Expert repair work done; any make of car. Phone 7783. Get our prices.

ONE FORD DELIVERY CAR, MOTOR overhauled; also one Bosch magneto, adaptable for Ford cars. Market Garage. Phone 6782-J.

1918 FORD TOURING IN A-1 SHAPE, with extras, a bargain. Martin Auto Service, 343 Talbot.

FORD TRUCK, IN GOOD CONDITION. Phone 5330-F. 301 Simcoe street.

AUTO SHEET METAL WORKS, 244 King. Radiators, fenders, bodies, hoods, gas tanks fixed. Harding. Phone 4133-W.

"B. & R." TRUCKS ARE GROWING in number and popularity daily. Tell us your transportation problems. We'll solve them. Barton & Rumble, Hamilton road.

AUTOMOBILES

1920 FORD TOURING, FIRST-CLASS condition, shock absorbers and spare tires. 1071 King. Phone 7943. f

Special, 30x3½ Non-Skid Casings, guaranteed, $16.00.
AUTO SUPPLY CO.
106 DUNDAS.
Phone 3724. x

1 Ford 1-Ton Truck, adaptable motor, new tires.
1 Studebaker Roadster.
1 Ford stake body.
Used parts for Chevrolet and other cars.
TERRY FOR BARGAINS
150 Fullarton Street.
Shop Phone 534. x House 4917.

Business and Professional Men Appreciate Our
Battery and Tire Service
We have ample yard room to leave your car here and have your battery and tire troubles attended to while you are looking after your own business.
LONDON BATTERY AND TIRE REPAIR.
York and Talbot Streets. Phone 6151.
x

AUTO LIVERY—TOURING CARS AND trucks. Reasonable rates. Erskine Bros., 638 Dufferin avenue. Tel. 4413-J. x

Special at English Auto Wreckers This Week.
100 Ford floor mats, at $1.00 and 500 inner tubes, 30x3½ to 37x5, at $1.00.
ENGLISH AUTO WRECKERS,
749 Simcoe Street. x

F. B. FORSTER
122 FULLARTON STREET.
1 McLaughlin D-45 Touring, 1 McLaughlin 7-passenger, 1 D-44 McLaughlin Roadster, 1 Ford Touring. These cars in best of condition. x

GASOLINE BOUGHT HERE IS GUARANTEED, and we give service, too. Repairing and vulcanizing by experts. G. N. Graham, 364 Hamilton road. Tel. 7015-W. ths

AUTOMOTIVE REPAIR AND OVERHAUL work that makes friends and satisfied customers. This is our aim. Let us convince you. Giese Garage, King street, opposite Market. ths

OFFICIAL AUTO LITE SERVICE STATION.
We repair everything electrical for the automobile.
PRICE & HAWKE
We Know How.
447 Ridout St. x Phone 4212-J

USED CAR BARGAINS
AT SACRIFICE PRICES.
1 4-32 Briscoe, first-class repair, $675.
1 4-36 Fisher, like new, $375.
1 5-passenger Ford, electric starter and lights, $375.
MORRISON'S GARAGE, Fullarton St.
Briscoe and Mitchell Sales Agency.
x

ELECTRIC MOTOR REPAIRS
Stewart & Morkin
134 FULLARTON STREET.
Repairs and rewinding of A. C. or D. C. Motors and Generators and Magnetos.
Official Bosch Service Station. x

EALING WELDING WORKS — OXY-ACETYLENE welding, cylinder blocks, frames, carbon removed. Loftshouse, 581 Hamilton road Phone 7783. x

AUTO AND CARRIAGE TRIMMING. Tops made for any make of car. L. Mitchell, 170 Maple street. Tel. 1829-J. x

Buy a Used Car While Buying Is Good
1918 Ford Touring, $250; 1916 Ford Touring, $150; 1914 Chassis, $125; 1916 Maxwell Touring, starter, $250; D45 McLaughlin Touring, $850. Several others, good buys.
LONDON AUTO WRECKERS.
316 Grey Street. Phone 4626-W
m,w,s

1920 CHEVROLET, A1 CONDITION. Apply 709 Lorne avenue. 1301

FORD COUPE, 1920, FULLY EQUIPPED, motor overhauled, $575; McLaughlin Six 1919, A1 condition, $950. Hueston's Garage, 380 Wellington street.

McLAUGHLIN, 6-CYLINDER, A1 condition, engine running splendidly, run 15,000 miles, $600. For demonstration call at 119 King street. 1301

One Chevrolet Sedan.
One 1920 Gray-Dort.
Three Ford Touring.
One 1917 Maxwell.
A. H. BURROWS
342 Dist.
Ridout Street. Max. Chal.

OVERLAND ROADSTER, NEWLY painted, must be sold, make offer. Apply evenings, 442 Adelaide. 1301

BABY GRAND TOURING CAR, IN good condition, would take 490 Chevrolet as part payment. Call evenings at 353 Cheapside street. 129v

FOR SALE—FIVE-PASSENGER MASTER six Buick automobile, excellent condition. Owner leaving for United States. Empire Engineering Co., Inc., Amherstburg, Ont. 129h

TAYLOR'S GARAGE, ON KING street, opposite market, is specializing in overhauling. You can prove for yourself the value and efficiency of their service. Tel. 747-J. Res. 3857-J. 127tf

1918 FORD TOURING FOR SALE, also 1918 Ford ton truck, all in first-class condition. Martyn & Ingram, 288 York street. Phone 5143-J.

FORD COUPE, 1921, RUN LESS THAN 4,000 miles, Hasslers, speedometer, spare and other accessories, perfect condition. Apply Box 318, Free Press. 127h

1 MODEL 490, 1919 CHEVROLET, AND one 1917. Liberty Garage, 197 Ann street.

AUTOMOBILES

1921 FORD TOURING CAR, A1 CONDITION, starter, 5 good tires, run about 3,000 miles. Riverdale Tire Corporation, 369 Talbot street. Phone 2246. 1301

1915 FORD ROADSTER, WOULD make a good speedster or light truck, $190. Apply 30 Askin street. Phone 3623. f

CHALMERS ROADSTER, LOOKS AND runs like new; a real bargain; leaving London. 10 Riverview avenue. f

DODGE ROADSTER, IN A1 CONDITION, $800, or will exchange for touring car. Apply Box 415, Free Press. f

COUPE, FORD, LATE MODEL, GOOD condition, good tires. See this before buying; $625. Phone 3167 for demonstration. f

K-45 SPECIAL McLAUGHLIN FOR sale or will take Ford Sedan in part payment. Apply Box 409, Free Press. s

BATTERY CHARGING SETS, HALF price. Leff Electric Co., 316 Grey street. Phone 4626-W. s

CAREFUL REPAIRS ON YOUR TIRES
Work guaranteed. Some good bargains in 30x3½ Cord Tires. FOREST CITY TIRE REPAIR, opposite Bell Telephone, Clarence street. Phone 5392-J. tu,s

SHEET PICTURES; A LARGE NUMBER suitable for artists' copies. Anderson's Art Store, 466 Dundas street. Phone 6928. s

TIRE WELDING IS OUR SPECIALTY. Let us prove our claims for you. Miles of satisfaction with every job. Ontario Used Tire Sales, 351 Talbot. Telephone 4820-J. s

MOVERS AND PACKERS

Dixon's Moving Van
Large, new motor vans. City or long distance. Try us for satisfaction. Phone 2839-W. 2 Renwick Ave., City.
x

EVER - READY TRUCK, LOCAL cartage. A. Winterbottom. Tel. 7015.

MOTOR TRUCK, PIANO MOVING A specialty. Freeman. Tel. 6038.

BIRDLAND STORAGE. 584-6 GREY. Goods insured and packed. Excellent storage place. Telephone 429.

FOWLER'S MOTOR TRUCK SERVICE —Baggage, furniture, etc. Local and long distance. Phone 5878-W. 177 St. George street.

FOREST CITY DRAY. PHONE 2337 or 210 York. Long distance.

MOTOR MOVING VANS BY H. J. Day, 480 Maitland. Phone 2887. Fireproof storage at reasonable rate.

DOMINION STORAGE
Corner Simcoe and Rectory streets, on G. T. R. siding. Special attention to merchants' requirements. Phone 3302.

HUSTON & STEVENS, MOTOR trucking, local and long-distance. Satisfaction guaranteed. Phone 5048-J.

LONDON CARTAGE CO. PHONE 2989-W. for unloading cars, safes and machinery a specialty. W. J. Mihin, 306 Grey street, proprietor.

PHONE HILL BROS., 2959-J. AUTO trucking and cartage; local and long distance. 101 Adelaide.

CARTAGE, DRAYING, LOCAL AND long distance hauling. City Car and Motor Dray Service. Tel. 3177-W. J. Rush.

PHONE 4500, PULHAM'S DRAY AND transfer, motor cartage, local, long distance.

PROBYN'S AUTO MOVING VAN, local and long distance. 54 Palace. Telephone 5976.

CITY DRAY & CARTAGE CO. ALL kinds of trucking. A truck at your door at a few minutes' notice. Phone 7374-W. 649 Richmond street.

VENNER'S TRUCK SERVICE, REASONABLE rates for long distance and local work. Phone 1362-W.

FICKLING BROS., AUTO TRUCK service, furniture moving, etc. Phone 7088-J.

DIXON'S MOVING VAN AND TRUCK service; local and long distance; prices reasonable. Phone 2839-W.

DEVINE & YOTT, HEAVY MOTOR cartage, furniture moved. 106 High street. Phone 2993-W. or 614-J.

S. J. HENDERSON, LARGEST MOVING vans and storage. Phone 1254. Residence, 573 Adelaide street.

BROUGHTON'S AUTO VAN. LONG distance moving; largest in city; crating. Phone 1444. 312 Piccadilly.

BIGGS' FURNITURE STORAGE, moving vans. 37 Carling. Phone 1162.

LEGAL CARDS

FRANK H. CURRAN, BARRISTER, solicitor, notary. Bank of Montreal Chambers, Talbot St. and Market Sq. Tel. 1147-J. x

W. G. R. BARTRAM, BARRISTER, solicitor, notary. 59 Dundas.

GIBBONS, HARPER & BRADEN—Imperial Bank Chambers.

T. W. SCANDRETT, BARRISTER, solicitor, notary. Money loaned. 93 Dundas.

G. A. P. BRICKENDEN, LONDON Loan Bldg., 220 Dundas. Tel. 1436.

TED BRAUND, BARRISTER, SOLICITOR, 12 Market Lane. Tel. 2322-J.

J. M. DONAHUE, B. A., BARRISTER and notary. 288 Dundas.

E. H. JOHNSTON, BARRISTER, ETC., Coote Chambers, Market Lane. Marriage licenses.

FRASER & MOORE, BANK OF MONTREAL Bldg., cor. Talbot St. & Market Square. J. P. Moore, F. H. Greenlees, J. F. Hodgins.

GRAYDON & GRAYDON, BARRISTERS, 2 Market Square north, Bank of Montreal Building.

H. S. BLACKBURN, BARRISTER and solicitor, county buildings.

J. M. McEVOY, BARRISTER, SOLICITOR. Robinson Hall Chambers. Money to loan.

JUDD & HENDERSON, BARRISTERS and solicitors. 110 Dundas. Tel. 408.

MAJOR G. N. WEEKES, BARRISTER, Solicitor, notary public, Huron & Erie building, Market Square. Hours, 10 to 5. Also Monday evening, 8 to 9.

MENZIES & CLUFF, BARRISTERS, solicitors, etc., 404 Talbot St. Tel. 874.

McKILLOP (CROWN ATTORNEY) & Douglas, Oak Hall Bldg. Tel 272.

SHOE REPAIR

FINE SHOE REPAIRING, EXPERT personal attention given repairs. Jackson, cor. Blackfriars and Wilson
x

IF NOT ABSOLUTELY SATISFIED we do your repairing over again free of charge. London Art Shoe Repair, 87 Dundas. ths

W. H. GOULD, JR., BOOTS AND shoes repaired. Satisfaction guaranteed. 225 Adelaide street.

EXPERT SHOE REPAIRING. WORK called for and delivered. American Shoe Repair, 459 Talbot. Tel. 1800.

REAL ESTATE

ANDERSON & CO.
12 MARKET LANE Phone 2322-W Established 1900

$3,500—1½-story frame, north side, 8 rooms, lot 50x132.

$3,500—Rectory street, near Dundas. 1½-story frame, 8 rooms, built-in cupboards, 3-piece bath, hydro, gas, water, large veranda, in front and rear, lot 33x160.

$3,700—North side, 1½-story brick, 7 rooms, veranda, full basement, hard and soft water, hydro, gas, good lot; terms $1,000.

$3,900—South side, 1½-story brick, 7 rooms, hardwood floors, hot air heating, hot and cold water, hydro, gas.

$4,100—Chelsea Green; 1½-story brick, 8 rooms, 3-piece bath, furnace, gas, hydro, water, front and rear veranda.

$4,100—Near fair grounds; 2-story red pressed brick, 7 rooms, bathroom, basement, hydro, gas, water, large lot.

$4,400—South side; 1½-story white brick, 7 rooms, 3-piece bath, hard and soft water, hydro, gas, furnace, full basement, 3-piece bathroom.

$4,600—South side, 2-story semi-detached, solid brick, 4 bedrooms, parlor, dining-room, kitchen, library, clothes closets, 3-piece bath, 2 fire places, furnace, full basement, gas, hydro.

$4,800—Lorne avenue; 1½-story brick, 7 rooms, 3-piece bathroom, full basement, furnace, hydro, gas and water.

$5,500—South side; central; 2-story brick, 5 bedrooms, parlor, dining-room, kitchen, summer kitchen, built-in cupboards, hydro, gas, water, 3-piece bathroom, front and back stairs, full basement, furnace; lot 40x140.

$6,300—South side; 2-story red pressed brick, hall, parlor, grate and mantel, living-room, dining-room, kitchen, 4 bedrooms, 3-piece bath, furnace, hydro, gas, full basement, hardwood floors, large lot.

$7,000—North side, 2½-story red pressed brick, 8 rooms, grate and mantel, complete bathroom, furnace, hydro, gas, owner leaving city.

$6,000 — Oxford street; 2-story red pressed brick, 7 rooms, fully modern, all in first-class shape, immediate possession, large lot, and lane in rear.

$6,000—St. James street; 2½-story brick, parlor, with grate and mantel, living-room, dining-room, kitchen, 4 bedrooms, 3-piece bath, furnace, hydro, gas, laundry, full basement, hot and cold water, possession in 30 days, a nice house in a beautiful locality.

17 acres; 2-story red pressed brick, slate roof, hardwood floors, hot water heating, overlooking city; will accept a modern house as part payment.

ATTRACTIVE PROPERTIES FOR SALE OR EXCHANGE
Small store and apartment building in Central Toronto. Property in excellent condition, revenue of about two thousand dollars. Owner will exchange for high-grade 150 or 200 acres.

1¾-story white brick house, 3 bedrooms and den upstairs, parlor, living-room, dining-room and kitchen downstairs. All modern, excellent location close in. Price $6,500.00. Exchange for small farm.

1½-story red brick, nearly new, 7 rooms, all modern, garage, South London, well rented. Price $6,000.00. Will take good car as first payment.

$775.00 first mortgage on 100 acres to exchange for late, modern Ford sedan.

2-story red brick store in East London, upstairs 6-room apartment, downstairs store and 4-room apartment, all modern. Price $8,000.00. Will take good medium size house as part payment.

160 acres in Central Saskatchewan, good soil. Price $16.00 per acre, no mortgage. Will exchange for high-grade car.

THE WESTERN REAL ESTATE EXCHANGE, LIMITED
78 DUNDAS STREET :: PHONE 696
f

BERT WEIR
7 MARKET LANE. PHONE 6823.
LET US EXCHANGE YOUR OLD CAR AS PART PAYMENT ON A HOUSE

$3,200—$1,500 down; east, near Hamilton road; frame cottage, four bedrooms, three-piece bathroom, instantaneous heater, three living-rooms, summer kitchen, built-in cupboards, two-part basement, furnace, lot 28x110.

$4,100—$1,000 down; east, 1½-story white brick, three living-rooms, summer kitchen, two bedrooms down, hydro, gas, water, full basement, three-piece bathroom; will exchange for small farm.

$4,600—$1,500 down; north, red rug brick cottage, three bedrooms, three-piece bathroom, three living-rooms, mantel, full basement, furnace, hardwood floors, veranda, lot 34x150.

$6,000—North, two-story white brick, four bedrooms, four living-rooms, den, three-piece bathroom, full three-part basement, two mantels.

$2,200—$500 down; south, 1½-story, three bedrooms, three living-rooms, summer kitchen, full basement, gas and water, lot 30x120.

$5,300—South, 1½-story red pressed brick, three bedrooms, three-piece bathroom, three living-rooms, full basement, furnace, instantaneous heater. J11

$4,800—SOUTH, TAPESTRY BRICK cottage, modern, except furnace, full basement, 6 rooms and 3-piece bath, possession December 1; terms, $1,500 down. $4,500—South, excellent white brick cottage, six rooms, 3-piece bath, summer kitchen and garage, hot and cold water, deep lot, plenty of fruit; terms arranged; owner leaving city. $6,200—South, two-story red pressed brick, fully modern, six rooms and 3-piece bath, oak floors, fireplace, laundry tubs, choice location, side drive, immediate possession; terms, $2,500. $4,200—South side, your choice of two six and seven-room houses, modern, 1½-stories, on paved streets; terms, $2,000 down. $5,500—North, 7-room modern bungalow. $5,800—North, 1½-story, modern, red pressed brick, six rooms and bath, fireplace, stationary cupboards, every convenience; terms cash. South—$7,500, modern 2-story tapestry brick, fully modern, slate roof, six rooms and bath, hardwood floors, laundry tubs, garage, immediate possession; terms arranged. Also many other large and small homes in all parts of the city. Holland Bros., 217 Dominion Savings Building, phone 7040; residence 3099-J. J1tf

Griffin & Sadlier
418 TALBOT. PHONE 6207.
$1,200—Cash, $150; frame cottage, 4 rooms, 35x100, southeast.
$1,500—Cash, $500; frame cottage, 4 rooms, modern, newly decorated, South London.
$6,000—$2,000 down; south, 9 rooms, fully modern, buff brick. Possession at once.
$5,500—Central, 2-story double brick, 7 rooms in each, modern.
$5,000 Buys 30-acre farm, 6 miles from city, large house, good outbuildings, close to school and car line.
$10,500—$4,500 down buys 100-acre farm, good soil, new brick house, natural gas, bank barn, drivehouse; fine dairy farm.

$6,300
On the New Government Highway, One Mile From the City Limits.
Five acres, good barn and chicken house, fruit trees, two-story brick house, four bedrooms, double parlors, full basement, hydro, hot water heating.
BERT WEIR
7 Market Lane Phone 6823
1291

FOR SALE — THAT DESIRABLE residence, 536 Queen's avenue. Terms easy. Cronyn & Betts & Coleridge. 110u-s

LET US SHOW YOU
First-class houses, bungalows, cottages and building lots in all parts of city. Also garden plots and farms.
E. COOK,
255 William St. s Phone 2103-W.

BUILDING LOTS IN MANOR PARK
Price $125 to $300; $10 down, $5 per month, no interest. City water, electric light, school, stores, etc. Mahaffy Bros., Limited, Room 3, 169½ Dundas street. Phone 4459; residence 7715.

RED BRICK COTTAGE, 345 ADELAIDE, modern. Apply 343 Adelaide. f

FRAME COTTAGE, FIRST-CLASS condition, full cement basement, 3 living-rooms, 4 bedrooms, hydro, near cars and school; immediate possession; price and terms reasonable; east, near Hamilton road. Brokers protected. Phone 6291. f

FRAME COTTAGE, GOOD CONDITION, not far from Hill street, on Maitland; only $2,400, $400 down; see this Reely, 795 York street, after 4.30. f

FIVE-ROOM COTTAGE, THREE BEDROOMS; $200 down. Apply 54 Bedford road, north of Gammage's greenhouse, Oxford street. xJlv

Waddell & Palmer
REAL ESTATE
Room No. 1, Coote Block
Market Lane.
$4,700—Story and half red pressed brick, 7 rooms, 3 bedrooms, 3-piece bathroom, electric, mantel, veranda, paved street, good lot. Easy terms.
$4,300—New stucco bungalow, 6 rooms, hall, parlor, dining-room, kitchen, 3 bedrooms with closets, 3-piece bathroom, furnace, hydro, water, good lot. Terms, $300 down, balance like rent.
$4,200—Story and half frame, only five blocks from market, 7 rooms, 3-piece bathroom, oak floors, hydro, gas, hot and cold water, furnace, double garage, good lot; splendid terms.
$4,800—Story and half solid brick, 8 rooms and bath not fitted, garage, basement, furnace, hydro, gas, water, driveway; taxes only $24.00. Terms.
$4,500—75-acre farm, good buildings, splendid pasture, spring water. Terms.
Some splendid building lots cheap.
f

FOR SALE OR RENT, COTTAGE, 4 rooms. Phone 7482-J before 8 or 4 p.m. f

$4,700.00 CASH—TWO-STORY BRICK house, with veranda, parlor with mantel, dining-room, kitchen, pantry, summer kitchen, 4 bedrooms, 5 clothes closets, 3-piece bath, attic floored, full basement, furnace, laundry in basement, hard and soft water, hydro, gas; barn, suitable for garage; henhouse. 805 Princess avenue. f

STORY AND HALF, EIGHT-ROOM modern brick, 453 Horton. Stucco cottage, 430 Egerton. Apply 451 Horton. f

FOR SALE — A LARGE LIST OF choice homes in London, the best City in Canada, and some good farms. Will exchange for city property. Have a small cottage in the east, will exchange for a larger cottage, South London preferred. Apply to Samuel Wilson, real estate and fire insurance agent, office 216 Richmond street. Phone 2103-W. J11

PROWSE & CO., 432 RICHMOND. Phone 6539-W. open evenings. East; 2-story white brick, fully modern, 4 bedrooms, deep lot, $3,900, cash $1,000. Several cottages cheap for quick sale. f

COTTAGE, SIX ROOMS, HYDRO, GAS, water. 27 Oxford street west. Apply owner. Phone 524-J. J1h

CENTRAL AVENUE EAST, 3 BEDROOM cottage, light, water, cement basement, extra lot. Will take Ford touring as first payment, balance easy terms. Phone owner, 3152-J. f

$5,000.00—BRICK HOUSE, 8 ROOMS, modern, large lot, driveway. Apply 422 St. James' street. 129v

REAL ESTATE

TWO LOTS FOR SALE, CHEAP. APPLY 71 Forward avenue. 1301

$1,700—FRAME COTTAGE, PARLOR, dining-room, kitchen, 3 bedrooms, hydro, gas, 35x198, in good condition, 21 Bathurst street. 130v

RIGNEY & RIGNEY
GREENE-SWIFT BUILDING.
$3,200—Frame cottage, 3 living-rooms, 3 bedrooms, fully modern, splendidly located, good terms, lot 48x144. $2,800—$500 down, brick cottage, 3 living-rooms, 2-piece bathroom, 2 bedrooms, semi-modern. A snap for quick sale. Money to loan on farms and city property (any amount).

THREE ACRES, BRICK HOUSE, semi-modern, henhouse, stable, small fruits, adjoining city; county taxes. Box 399, Free Press. 130v

SEND A DOMINION EXPRESS money order. They are payable everywhere. f

FOR SALE
Price $6,000, 335 St. James street; 2½-story brick house, containing hall, parlor, with grate and mantel, living-room, dining-room, kitchen, pantry, 4 bedrooms, attic, full basement; furnace, laundry, hydro, gas, 3-piece bathroom. Possession in 30 days. For further particulars apply
Anderson & Co.
12 MARKET LANE 130h

$6,600—Red brick, northeast, $1,000 down, fully modern. See this, $5,500, $1,200 down; south, well built, tapestry brick, 50-acre farm, good buildings, near city on Governors road. Get particulars. Semi-detached fully modern, Byron avenue, $4,000, $1,000 down. Harry Siemon, 404 Talbot street, (upstairs.) Phone 541.

$4,000 — DETACHED, TEN-ROOM house, three-piece bathroom, gas, electric mantel in dining-room, back and front stairs, $1,250 cash, balance easy; one minute from Normal School 145 Bruce street. 1301

MODERN 9-ROOM HOUSE, 33 BRISCOE street, south; immediate possession. Apply owner, W. Feast, 1030 Dundas east. 129v

W. B. REID
403 RICHMOND STREET, UPSTAIRS.
If looking to purchase houses or farms, call and see me. Auto at your service, and a pleasure to show you the property we have for sale. Two acres, near Komoka, frame house, $700; half cash. $3,700—1½-story frame, East End; $1,000 down. 50 acres, Woodstock, close to city, soil nice and easily worked. Will exchange for house in London. See this farm if you want to make a nice exchange. x

REELY, 795 YORK — REAL ESTATE of all kinds. List your properties with him. Give us a call. Personal attention. x

EAST—$3,600—TERMS; NEW STUCCO cottage, 3-piece bath, full basement, furnace, with hot water connections, driveway; immediate possession. Phone 6464-J. 1301

HOUSE, NO. 43 BEACONSFIELD avenue, fully modern, newly decorated. Great bargain. Phone 1945. 128h

1½-STORY FRAME HOUSE, 6 ROOMS, light and water, cellar and fine lot; one block from car; good terms. Phone 3626-W. 128e

OWNER LEAVING CITY
Will sacrifice my home, No. 134 Brisbin street, for $250 down, balance as bargain. Mahaffy Bros., room 3, 169½ Dundas street, over Peter's. xvp

NORTH—18 - ROOM HOUSE, SUITABLE for rooming, school or clubhouse. Telephone 7482-W. 128v

MODERN SEVEN-ROOM HOUSE, finished attic, central, excellent terms for quick sale. Telephone 1570. 126h

FARM LAND A SPECIALTY
WESTERN REAL ESTATE EXCHANGE,
78½ Dundas street, London.
Local and Long Distance Phone 695.

SOUTH LONDON, FRAME, BRICK foundation, good cottage, with big barn on it; $300 down and $20 month. Adelaide, 1½-story frame; $350 down. York street, solid brick; $600 down, and large lot. Simcoe street, possession right away; $300 down, $20 month includes interest and principal. Simcoe east, $500 down. Other properties for sale. List your real estate; and don't forget that fire insurance. Reely, 795 York, after 4.30 p. m. 130h

P. Walsh's Bulletin
NEAR SPRINGBANK PARK, north of the river, 5 acres of garden land, brick cottage and other small buildings, mortgage of $500.00 at 4 per cent. against the property. Price $2,800.00.
SOUTH—A large brick cottage, 3 bedrooms, bathroom, 7 rooms in all, two mantels, lot 45x75 feet, garage, call at once. Price $3,500. Terms.
SOUTH LONDON—Two-story brick house, stone foundation, 5 bedrooms, hot water heating, large veranda, 3 cellars, lot 50x 218 feet. Price $8,500.
NORTH OF OXFORD STREET—Two-story, red pressed brick house, 3 bedrooms, complete bathroom, lot 50x 140 feet. Price $7,000. Terms.
EAST—Two-story red pressed brick house, 4 bedrooms, first floor in oak, fully modern, garage for 2 cars, basement, laundry tubs, beam ceiling in dining-room, lot 38x150 feet. Price $6,800. $1,500

AMUSEMENTS

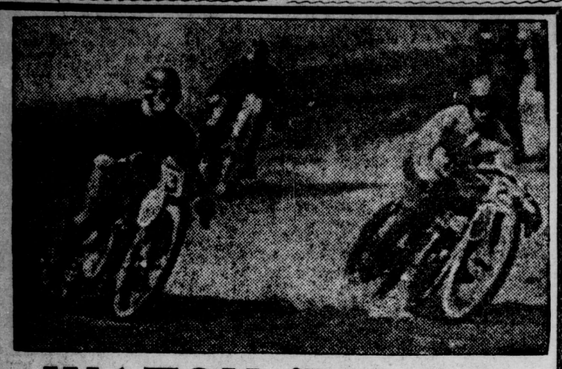

WATCH 'EM GO!

MOTORCYCLE RACES!

QUEEN'S PARK

Saturday, Oct. 8th, 2 p. m.

A program of thrills and speed! See them go 90 miles an hour and then some!

AMDISSION---Adults 50c, Children 25c
(Including Grand Stand)

Technical and Commercial Evening Classes

REGISTRATION TO-NIGHT

Machine Shop Practice, Blue Print Reading and Machine Shop Management, Toolmaking, Oxy-Acetylene Welding, Automobile Mechanics, Vulcanizing, Tire Repairing, Automobile Battery Work. Plumbing and Steam Fitting, Cabinetmaking, Carpentry, Joinery and Mill Superintendence, Roof Framing and Stair Building, Stationary Engineering, Electric Wiring, Motor and Dynamo Work, Science of Electricity, Telegraphy, Machine Draughting, Architectural Draughting, Sheet Metal Draughting, Building Construction, Industrial Chemistry, Dressmaking, Millinery, Ladies' Tailoring, Embroidery, Cooking and Home Economics, Art, Showcard Writing, Wood Carving, First Aid, Home Nursing, Mathematics, English and Arithmetic.

Bookkeeping, Shorthand, Typewriting, Penmanship, Correspondence, Business Forms, Commercial Arithmetic, Commercial Law, French Correspondence, Advertising, Salesmanship, etc.

CLASSES OPEN ON MONDAY NEXT.

The office in the Technical School will be open for registration on Saturday evening from 7.30 to 9 and in the afternoon from 3 to 4 o'clock. Full particulars on application. Phone 3800.

INGERSOLL FAIR

MONDAY AND TUESDAY
October 3, 4.

INCREASED PURSES FOR SPEED EVENTS

SECOND DAY'S PROGRAM.

2.16 pace or trot, purse....$250.00
2.35 pace or trot, purse....$200.00

OTHER FEATURES

Baby Show, Highland Dancing Competition, Merry-Go-Round.

R. A. Skinner, President. Geo. F. Janes, Sec.-Treas. f

TO-NIGHT

GRAND CLOSING AT
SPRINGBANK
AMUSEMENT PARK.

Dancing Pavilion.

The jolly farewell dance of the season. f

GALLI-CURCI

WORLD'S GREATEST SINGER.
GRAND OPERA HOUSE, Nov. 3
8.15 P. M.
Seats Now Available.

Box Seats $5.00
Orchestra Floor $4.00
Unreserved Gallery $2.00
Stage Seats $2.50
Plus War Tax.

Cortese Bros., Mgrs., care Heintzman Piano Company. f

MONSTER RUMMAGE SALE

OCTOBER 4 AND 5.
East End Town Hall
f

"Donnybrook Fair"

DORCHESTER,
WEDNESDAY, OCT. 5, 1921.
Train No. 6, leaving London at 12.20 p. m., will stop. f

Dancing To-Night

DAYTON & McCORMICK'S GRAND OPENING,
Popular Pre-War Prices.
Ladies 20 cents. Gentlemen 35 cents.
No Charge for Dancing.
Join Us. Bring Your Friends. f

McMILLAN'S

Dancing every Wednesday night at McMillan's Park, at Lakeside, 10 miles northeast of Thamesford.
A1 music. Come and enjoy yourself.
*112e

HAROLD JARVIS

TO-DAY AT 4.
DUNDAS CENTER CHURCH.
Organ Recital by
PARNELL MORRIS. f

Jesus To Return To the Earth

Prophetic signs fulfilling indicate the time is near.

We extend to you a cordial invitation to hear this interesting address. Mr. J. P. Vibert, of Hamilton, will be the speaker. Castle Hall, corner Dundas and Clarence streets, Sunday, 7 p. m.

All Welcome. No Collection.
f

Rummage Sale

Under auspices Victoria School Mothers' Club, Wednesday, October 5, 9 a. m., corner King and Ridout streets.
J11

WORK WANTED

PLAIN SEWING AND MENDING wanted. 117 Wellington street. f

LADY DESIRES POSITION IN SMALL family as housekeeper; city preferred; references. Box 408, Free Press. f

DONALD McKAY, CARPENTERING, repair work. 415 Emery, phone 2538-J. J1h

LADY WOULD LIKE LIGHT HOUSEWORK, from 9 to 1, daily. Box 406, Free Press. f

WHEN NEEDING A GOOD TEAM for supplying gravel, sand or general teaming call 6520-W. Alex. Henderson. x

A. W. RAY, 201 WELLINGTON, IS making men's and ladies' good suits at exceedingly attractive prices. Open evenings. See him. Phone 7086-J. th,s

OLD FURNITURE MADE TO LOOK like new; beautiful tapestry for sale. R. H. Pugh, 71 Wharncliffe south. Phone 2948-J. th,s

FOR PAINTING AND PAPER HANGING call or write John Bavis, 71 Bernard avenue, Broughdale. Prices right.

LADIES' AND MEN'S SUITS MADE to order. Suits relined and remodeled. R. J. Armstrong, 641 Dundas street. Phone 5107-W.

COMPETENT AND WILLING worker wants job caring for furnace, or any work. Box 375, Free Press. 129h

BUILDER AND CONTRACTOR, ESTIMATES free. Repairs. John H. Nichols. Phone 4162-J.

GRAHAM — HARDWOOD FLOORS machine scraped, sanded, old floors refaced, furniture cleaned, polished. Phone 3942-J. 347 Simcoe.

WANTED—LADIES' COATS TO RELINE, by experienced dressmaker. Apply 653 Richmond street. 127h

ALL KINDS OF NEW AND SECOND-HAND pulleys, machinery repaired and welding. Warren Bros., Rectory street, near Hamilton road.

BAER, 771 SIMCOE, CARPENTER. Give us a chance. We'll please you. Call 5405-W.

PAINTING AND PAPER HANGING. Let us quote prices. Tarling & Hier, 10 Mt. Pleasant. Telephone 3545-J.

LAWNS, BOWLING GREENS, TENNIS courts, rustic pergolas, rockeries, furnaces. Phone 4423-W.

CEMENT DRIVEWAYS, FOUNDATIONS, sidewalks, drains laid, etc. Wm. Smith, 5 Victoria. Phone 5458.

PLUMBING OF ALL KINDS. HARRY Wooster, 22 Byron avenue. Tel. 3544-W

VERANDA, GARAGE AND ALTERATION work. J. Wood, 76 Emery. Phone 4162-W.

R. RIDDELL, PAINTER AND DECORATOR. Before painting get my estimates. Phone 1755-W. or apply 132 Rectory street.

PAINTING, PAPER HANGING AND decorating. For prices phone 7689. Also wall paper for sale. F. C. Beech, 963 Wellington street. Fitf

PHONE 7984 FOR PLUMBING AND steam fitting of all kinds. Estimates solicited. The Wright-Teale Company, 60 Dundas street.

PAINTING AND PAPER HANGING. Chapman & Vanderheiden, 199 Langarth or 78 Edward. Tel. 4593 or 6635-W.

PLASTERING AND REPAIRS, ALSO stucco and roughcasting cement work of any kind done. Try Meads, 228 Burwell. Phone 4763-J.

PLUMBING AND STEAM FITTING. T. Welch, 573 Central. Phone 7211-W.

MEETINGS

The Shady Side of Spiritism Exposed

WILL BE EVANGELIST H. J. CAPMAN'S SUBJECT

SUNDAY, AT 7 P.M., AT STAR THEATER

SEATS FREE WELCOME
f

ACACIA LODGE, NO. 580, A., F. & A. M., Grand Lodge consecration ceremony, to-night, 7.30 o'clock. All brethren welcome. Whit Lancaster, W. M.; J. W. Plewes, P. M., secretary. f

HYDRO FOR THE FARM — LONDON Township meeting at Bryanston, Monday, October 3, 8 p.m. Address by hydro engineer; questions answered. Contract signed. All ratepayers come. E. Douglas, reeve; Mary Grant, clerk, London Township. f

ANNUAL MEETING OF RED CROSS Society on Wednesday, October 5, at Cronyn Hall. All interested are asked to attend. Membership fee $1.
xJ11

1st HUSSARS

A meeting of all officers, N. C. O. and men will be held in the Armories on Monday, October 3, at 8 p. m. Full attendance required. (Signed),
G. M. GALBRAITH,
130v Captain and Adjutant.

MEMBERS OF THE 12TH OF JULY celebration committee are hereby requested to meet in District Orange Hall Saturday evening, October 1. James Fleming, chairman. 130i

KING SOLOMON PRECEPTORY, R. B. K. I., will hold its regular meeting on Monday evening, October 3rd, in K. of P. Hall 380 Richmond. Visiting Sir Knights welcome. H. Sanders, W. P.; F. Oliver, registrar. 128e

ON WEDNESDAY, OCTOBER 5, THE automobile committee, of the children's hospital committee, will be at the main branch of the Bank of Toronto (corner King and Richmond streets), ladies' department, from 10 a.m. to 4 p.m., to refund money to ticket holders. 126h

SATURDAY NIGHT, OCTOBER 1, grand opening Palace Dancing Academy, novelty orchestra, new decorations. Join us. Dayton & McCormick.

Births, Marriages, and Deaths

BIRTHS

ANDERSON—At Grace Hospital, Winnipeg, September 22, 1921, to Mr. and Mrs. Roy M. Anderson, a daughter, Jacqueline. f

MARRIAGES

McLARKEY-BURNS—On September 28, 1921, at St. Michael's Church, this city, by the Rev. Father Finn, Mary E. Burns to John L. McLarkey, St. Marys, Ont. f

DEATHS

BARCLAY—On Thursday, September 29, 1921, at her son-in-law's residence, Luvern Shaddock, Ilderton, Ont., Annie B. Barclay, beloved wife of Donald Barclay, 40 Gerrard street, London, Ont., in her 61st year. Funeral to be held from Ilderton, Ont., on Sunday, October 2, at 2 p. m. Interment at Hyde Park Cemetery. 130i

CATTNACH—At Victoria Hospital, on Thursday, September 29, 1921, Charlotte Cattnach, widow of the late Alexander Cattnach, in her 59th year. Funeral from the residence of her sister, Mrs. J. Armour, 669 Dundas street, on Sunday, October 2, at 2.30. Services at 2 o'clock. Friends and acquaintances, please accept this intimation. Interment in Mount Pleasant Cemetery. 130i

HERON—In this city, on Friday, September 30, George, eldest son of the late James Heron. Funeral (private) from George E. Logan's undertaking parlors, on Monday, October 3, to Mount Pleasant Cemetery. f

McMARTIN—At the family residence, 531 Talbot street, on Friday, September 30, 1921, Martha, widow of the late James McMartin, aged 69 years. Funeral notice later. J11

IN MEMORIAM

KIRKPATRICK—In proud and loving memory of Johnston Douglas Kirkpatrick, who fell in the battle of the Somme, 1916.
"His name liveth forevermore."
f —Mother and Sisters.

TODMAN—In loving memory of Lance-Corp. Fred Todman, who was killed in action on October 1, 1918, at the battle of Cambrai. Buried in Sancourt British Cemetery.
—Inserted by his loving Wife and Son. f

TUCKER—In loving memory of my dear friend, Mrs. Tucker, who passed away one year ago, October 2.
Gone but not forgotten.
f —Mrs. Palce.

TUCKER—In sad and loving memory of our dear sister, Adelaide, who passed away one year ago, October 2, 1920.
We loved her, yes, no tongue can tell
How true, how deep, and, oh, how well.
God loved her, too, and thought it best.
To take her home with Him to rest.
She lives with us in memory,
And will forever more.
Earth has lost her, heaven has found her.
Jesus doeth all things well.
f —Sorrowing Sisters and Brothers.

TUCKER—In cherished memory of a loving wife and mother, who passed away one year ago to-morrow, October 2, 1920.
Oh, dear mother, how we miss you,
In the year that has gone by.
You have left us, sad and lonely,
For a home up in the sky.
Heaven now contains our treasure,
Earth the lonely casket keeps;
But oft we linger midst tears and flowers,
Where our darling loved one sleeps.
—Her loving Husband and Daughter. f

SHEARER—In loving memory of Nellie, who died one year ago to-day.
Short and sudden was the call
Of one so dearly loved by all.
The blow was great, the shock severe,
We little thought her death so near.
Life was desired, but God did see
Eternal life was best for thee.
f —Father, Mother and Sisters.

WARD—In loving memory of our dear husband and father, Christopher E. Ward, who entered into rest, September 30, 1919.
As we gaze on your dear picture,
that hangs on the wall,
Your smile and your welcome we often recall.
We miss you and mourn you in silence unseen,
And dwell in the memory of days that have been.
f —Wife, Sons and Daughters.

MILLS—In loving memory of our dearly beloved son and brother, Lieut. Harris McClure Mills, killed in France on the Somme, October 1, 1916. f

McCAULEY — In loving memory of our daughter, who died one year ago, October 2, 1920.
We miss thee from our home, Lizzie,
We miss thee from thy place;
A shadow o'er our life is cast,
We miss the sunshine of thy face.
We miss thy kind and willing hand,
Thy fond and earnest care.
Our home is dark without thee,
We miss thee everywhere.
—From Father, Mother, Brothers and Sister. f

BURGESS—In proud and loving memory of Lieut. Edward Burgess, killed in action in France, October 1, 1918.
He counted not his life dear unto himself, he nobly gave his all. His name and honor will live for evermore.
f —Mother, Brothers and Sisters.

HALDANE—In loving remembrance of our dear daddy, Pte. Thomas Haldane, who died two years ago.
Often now our hearts will wonder
Where they laid our darling daddy,
Just two years ago to-day.
Sleep on, dear daddy, and take thy rest,
God called you home when He thought best.
f —The Family.

MALE HELP WANTED

WANTED—GOOD CARPENTER AT once. Apply T. J. Kelly, 474 St. James street. f

WANTED—BOY TO DRIVE GROCERY delivery, references. T. J. Kelly, 474 St. James street. f

CARPENTERS AND OTHER BUILDING mechanics wanted immediately, to join new organization; work plenty, wages right. See Reeve, inventor, 380 Richmond street. f

WANTED AT ONCE — SPECIAL representative for city and country, whole or spare time. Ten to forty dollars per week easily earned showing samples of personal greeting cards. This is an exceptional opportunity for big earnings from now until Christmas. Write for full details. Department "O" Carlton Publishing Company, 326 Spadina avenue, Toronto. *J1

WANTED—GOOD PLASTERER. APPLY Aitken, 234 Emery street, phone 6269-W. f

WANTED—TWO RELIABLE MEN TO sell pure-wool blankets at mill prices, good opportunity for wide-awake men to make big money. Send references with application to Blankets, 46 King street East, Toronto.

FIRST-CLASS PLUMBER WANTED, no other need apply. Noble & Risch, 237 Queen's avenue. J1v

SALESMAN OF REPUTE CAN secure a permanent position and good renumeration with a reliable firm, whose securities meet the approval of the most careful investors. Apply between 4 and 5 p.m. 215 Dominion Savings Building. J1v

GROCERY CLERK WANTED; MUST be a hustler; steady position to right man. Apply, giving age, experience and salary expected, to R. A. Holland, Box 205, Walkerville, Ont. f

TRAIN FOR RAILWAY AGENT, telegrapher or traffic clerk. It's young men's work. Average monthly wages $150. With our own text books, railway forms and railway main line connected to school, results are guaranteed. Oldest, largest and best equipped school. Free Book S. explains home study or resident courses. Write Dominion School Railroading, Toronto. w,s

LA SALLE EXTENSION UNIVERSITY is the largest business training institution in the world. Local office, 366 Richmond street, London, Ont. Phone 5630-W. Open evenings. f

SALESMEN—WE PAY WEEKLY AND offer steady employment selling our complete and exclusive lines of wholesale, fresh, guaranteed-to-order trees and plants. Best stock and service. We teach and equip you free. A money-making opportunity. Luke Bros.' Nurseries, Montreal. F18fe-s,eow

GET IN A PROFITABLE ALL-YEAR commission business of your own. Every property owner needs some of our nine hundred varieties of hardy Red Tag trees and plants. No capital needed. Complete equipment and instruction free. Write Dominion Nurseries, Montreal. F11fe-s,eow

BUY YOUR OUT-OF-TOWN SUPPLIES with Dominion Express money orders. Five dollars costs three cents. f

C. V. E. School of Vulcanizing

Fifty pupils wanted to learn vulcanizing. Earn while you learn. Get into this paying business. Write or call for particulars.

CANADA VULCANIZER AND EQUIPMENT COMPANY, LIMITED.
88 and 90 York Street, London, Canada. xJ1fn

WANTED — A FIRST-CLASS CARPENTER. Apply 381 Queen's avenue. 130i

CARPENTER WANTED. APPLY, after 6 p. m., 569 Richmond street. 130i

MEN WANTED TO SELL SPECIALTY for automobiles. Agents are making $8 per day. 313 Pall Mall. 130i

WANTED—BOY WITH WHEEL FOR mornings and Saturday's. Apply 704 Richmond street. 130i

AGENTS WANTED TO SELL THE Leckie oil burner; can make big money, also agents for out-of-town territory. Apply Mr. Wallis, 394 Ridout street. 130i

WANTED—SALESMAN FOR WHOLESALE electrical house; permanent position to competent man. Apply Box 391, Free Press. 130v

SMOKE "BIG 5 CIGAR." BEST 5-cent cigar made. For sale all dealers.

MEN WANTED TO SELL STOCK. Apply 312 Dominion Savings Bldg. 129tf

WANTED—SALESMAN FOR WHOLESALE electrical house, permanent position for competent man. Apply Box 376, Free Press. 129v

FINISHERS, RUBBERS, POLISHERS and trimmers for phonographs. Apply McLagan Phonograph Corporation, Stratford. 129v

CLERICAL POSITIONS, ALL GRADES occurring now. Age 18 to 35. Previous experience not actually necessary. Particulars free on "Essentials to Success," address Mail Box 595, Canadian Civil Service Institute, Toronto. 128h

AUTOMOBILE SALESMAN ON FORD cars, commission and salary or straight commission; furnish recommendations and apply to Lucan Motor Sales, Lucan, Ont. 128h

WANTED — PLUMBER AND TINSMITH. Apply to H. Klem, 87 King street east, Kitchener, Ont. 128h

MAKE MONEY AT HOME—$15 TO $60 paid weekly for your spare time writing show cards for us. No canvassing. We instruct and supply you with work. West-Angus Show Card Service, 18 Colborne Bldg., Toronto. 111tf

PROMOTION COMES ONLY TO those who are prepared. The I. C. S. will train you to think beyond your job. 183½ Dundas street. Do it now.

WANTED — SALESMAN — A SELF-RESPECTING salesman, whose ambition is beyond his present place, might find more congenial employment with us and at the same time double his income. We require a man of clean character, sound in mind and body and of strong personality, who would appreciate a life job with fast-growing concern, where industry would be rewarded with far above average earnings. Married man preferred. Apply Mr. D. Grigg, 307 Royal Bank Buildin, London.

ACCOUNTANTS

W. J. [illegible]RIEN, COMMERCIAL SPECIA[illegible] public accountant and auditor, 3[illegible] Richmond street. Tel. 5875.

ALEXANDER G. CALDER, CHARTERED accountant (late Dominion taxation dept.), 58 Bank of Toronto Bld. Audits, systems, tax returns prepared. Tel. 2108 and 2273.

F. W. RAYMOND, ACCOUNTANT, authorized trustee, assignee, liquidator. Room 10, Greene-Swift Building, London, Ontario.

WM. C. BENSON, C. A., RESIDENT partner Oscar Hudson & Co., chartered accountants, cost systems, audits, general accounting service. 213 Dom. Sav. Bldg. Phone 774 and 6346.

W. B. WORTMAN, PUBLIC ACCOUNTANT. Audits, investigations and systems. 600 Dufferin avenue. Phone 4987.

HARRY H. STRUTHERS, AUTHORIZED assignee. Imperial Bank, first floor. Telephone 476.

EDWARD WILKINS, A. I. S. A., ACCOUNTING service, auditing, costing, tax and bank returns. Systems installed. New office phone 1766-J.

FEMALE HELP WANTED

COMPETENT WOMAN AS WORKING housekeeper. Apply Mrs. Reason, 403 Central avenue. J1v

HOUSEKEEPER WANTED FOR widower and son. Apply Box 418, Free Press. f

LADIES WANTED TO TURN THEIR whole or spare time into big earnings between now and Christmas showing samples of personal greeting cards. This is your opportunity to earn extra money for Christmas. City or country. Write for full information. Department "O" Carlton Publishing Company, Spadina avenue, Toronto. *J1

HOUSEKEEPER WANTED, BY widower with one child, housework only, good home given in preference to high wages. Apply Box 100, Springfield, Ont. J1f

WIDOWER, WITH THREE BOYS, UNDER 12 years, desires housekeeper, one competent to take full charge, electrical conveniences. Apply to Richard Dunlop, Box 139, Glencoe, Ontario. J1v

WANTED — COOK - GENERAL FOR family of two; must have references. Apply 534 Queen's avenue. f

CHOCOLATE DIPPER AT ONCE; also saleslady to take charge of chocolate counter in retail store; must have thorough knowledge of chocolates; state religion and wages expected. Apply T. H. Moorehead, Brampton. J1v

PLAIN HOUSEKEEPER, BY WIDOWER with small family. 409, Free Press. f

WOMAN TO WASH AND IRON TWO days each week. Apply 300 Princess avenue. J11

EXPERIENCED STENOGRAPHER, with some knowledge of bookkeeping, for manufacturing office. Apply by own handwriting, stating experience, salary expected and references, to Box 400, Free Press. 130i

THE SAFE WAY TO SEND MONEY by mail is by Dominion Express money orders. f

EXPERIENCED HOUSEMAID; ONE that can serve; references; good wages. Mrs. Frank H. Joyce, Ford, Ont. 130i

GOOD COOK WANTED. APPLY BOX 295, London Free Press, London. 130i

WANTED—GOOD GENERAL CLERK and stenographer. Apply Box A45, Free Press. 130i

TRAINED NURSE — APPLY 310 Wolfe street, lower flat. 129v

FIRST-CLASS DRESSMAKERS AND garment lining fitters or finishers. Apply Ross, Limited, 196 Dundas street. 129v

DINING-ROOM GIRL WANTED IMMEDIATELY, Y.W.C.A., Woodstock. 129v

BETTER POSITIONS

RESPECTABLE YOUNG WOMAN would keep house for widower, no objection to one or two small children, in London or outskirts. Apply Box 419, Free Press f

EXPERIENCED COOK, GOOD WAITRESS, honest woman, desires work; Windsor or Walkerville preferred. Box 413, Free Press. J11

CAPABLE STENOGRAPHER IS OPEN for engagement. Apply Box 402, Free Press. 130v

WANTED — POSITION BY LADY, with two small boys, aged 6 and 7 years; would accept small wage in return for board. Apply 21 Hughes street, St. Thomas. 130v

YOUNG MAN, SIX YEARS' EXPERIENCE in bookkeeping and accounting, entirely reliable, desires position with firm. Box 388, Free Press. 130i

YOUNG LADY DESIRES POSITION as stenographer, three years' experience; can supply good references. Box 387 Free Press. 129v

POSITION WANTED BY YOUNG married couple as chauffeur and maid; both experienced. Apply 498 Grey street. 129v

YOUNG LADY PIANIST, ROYAL Academy diploma, desires permanent engagement for evenings. Box 363, Free Press. 129i

SALESMAN, COVERING WESTERN Ontario, wants additional lines for grocery or confectionery, either on commission or would consider carrying small stock. Apply Box 87, Ridgetown, Ont. 126h

AGENTS WANTED

MEN AND WOMEN, NOT TO CANVASS, but to travel and appoint local representatives, $21 a week and expenses guaranteed, with good chance to make $50 a week and expenses. State age and qualifications. Experience unnecessary. Winston Co., Dept. G, Toronto. J1fn-w,s

OUR PROTECTED ARTICLE, EXCLUSIVELY owned and controlled by us, clears far above expectations, being year after year repeater. Government created demand; large territories to salesmen able to handle crews. If you cannot sell this specialty you will fail selling life preservers on sinking ships. Definite cooperation. Jerome Laadt, Pres., 8 South Dearborn street, Chicago. f

ONE ORDER DAILY NETS YOU $168 weekly or $672 monthly selling our aluminum ware on special plan to dealers. We have salesmen doing it. Why not you? Write us. American Aluminum Co., Dept. A177, St. Louis, Mo. f

AGENTS TO SELL DR. BOVEE'S toilet soap, toilet articles, home remedies. Men or women can do this work and earn from $25 to $75 per week. Whole or spare time. Territories allowed. For further particulars apply Bovel Manufacturing Company, Dept. 7, Toronto, Ont. 12-fr,s-tf

AGENTS—IF YOU ARE MAKING less than $300 a month our proposition in personal greeting Christmas cards will interest you. Many agents earn $20 daily; men and women. Spare-time agents make big money in the evenings after business. "Imperial Art" selection beyond comparison. Highest commission. Trade direct with "Manufacturers," 122 Richmond West, Toronto. 122d

THERE IS BIG MONEY SELLING fruit and ornamental trees under present conditions. We want reliable sales agents; good pay; exclusive selling rights; allotted territory. Write Pelham Nursery Co., Toronto.

HELP WANTED

THOUSANDS OF DOLLARS ARE being made by enterprising sales people selling Christmas cards. We need one high-class salesman or saleswoman to sell Fleur-de-Lis series. The most beautiful greeting cards on the market. No triflers need apply. Call 3040 for appointment. 129v

SITUATIONS VACANT

OBTAIN PLEASANT EMPLOYMENT at home auto-knitting. Previous experience not necessary. Make big money weekly. Enclose three-cent stamps, full particulars. Auto-Knitter Co., West Toronto, Canada. Dept. 7.C. *8f28

LOST AND FOUND

LOST—BETWEEN ARVA AND LONDON, lady's blue suit coat. Kindly leave at Hudson's Garage, Arva. J1v

LOST — FOUR TEN-DOLLAR HOME Bank bills, between Dr. Thompson's, Clarence street, and Bank of Montreal. Reward, Free Press office. f

LOST — COLLIE PUP, 3 MONTHS old, male, sable, with white color. Reward. 212 Ridout street south. Phone 1606. f

GOLD WRIST WATCH LOST AT Springbank dance hall; reward. Phone 7417-W. 130i

FOUND—A PLACE WHERE ACCORDION pleated skirts may be dry cleaned and repleated without removing it from the band. Phone 6958-W. Ontario Dry Cleaners.

STRAYED ON TO LOT 12, CONCESSION 1, West Nissouri, Holstein heifer; owner may have same by proving property and paying expenses. 129v

FOUND—AN EXPERT WHO UNDERSTANDS repairing all makes of phonographs. 809 Dundas street. Phone 7832

DERMATOLOGY

SUPERFLUOUS HAIR PERMANENTLY removed; scalp treatment. Miss Beattie, 466½ Talbot.

FOR SALE

HOME OUTFITS OF FINE PERIOD FURNITURE

Every young couple just about to start in housekeeping should bear in mind that the home is always judged by its furniture. It reflects the taste, judgment and personality of its owner, and for this reason, if no other, its furnishings should be selected with care. Your first furniture should be chosen with even more care than usual, because it is an investment that will pay large dividends in genuine satisfaction and enjoyment. It is not necessary to pay high prices to have fine period furniture in your home, for you will find in our great store the very finest type of furniture built in Canada to-day, priced reasonably. It will be a pleasant surprise for you to find that these beautiful period styles

ARE PRICED MODERATELY

No matter whether you wish to furnish a few rooms in a modest cottage or completely outfit a magnificent mansion, you will be certain to find the furniture that you desire in every popular style and period on display here at a genuine saving; in fact, we have helped hundreds and hundreds of young couples to establish their first homes, furnishing them complete with fine period furniture—the kind that gives real pleasure in its possession.

KEENE BROS.

125-127 KING STREET. f

GURNEY HEATER, FURNITURE, lady's blue serge suit, long coat with fur collar and cuffs, medium size. Phone 1091-J. f

GUARANTEED WHITE PLYMOUTH Rock cockerals, for breeding purposes. (limited number.) Apply to C. D. Beninger, Box 431, Wingham. J1v

WINTER COATS, TWO SUITS, brown and rose, size 38; cheek dress; silk skirt; gentleman's overcoat; all in good condition. Apply 206 Central avenue. f

IRISH SERGE

Of fine quality guaranteed pure wool, extra weight for fall wear—is especially priced for made-to-measure suits at $34.50.

FIRTH BROS., LIMITED,
QUALITY TAILORS,
424 Richmond Street. f

FOR SALE—PLUSH COAT, SIZE 40, bargain. 76 Dundas street, West London. f

GAS STOVE AND COAL HEATER attached. 893 Queen's avenue. f

COAL OR WOOD RANGE, NEARLY new, also ten links of pipe. 27 Alexander street west. f

GREEN AND BRONZE ENAMEL bed, springs and mattress. Apply 509 English street. f

LARGE SIZE McCLARY FAMOUS base-burner, first-class condition. 735 William street. f

JUST RECEIVED. A BEAUTIFUL assortment of handsome table lamps, now on sale at reasonable prices. Ideal wedding gifts. Commercial Electric Company. 1871-W. 467 Richmond street. w,s

FURNITURE CRATING
PEASE WEATHER STRIP
W. A. REID, 6 Cynthia St. Phone 1248-W
w,s

LADY'S AND 18-YEAR-OLD GIRL'S winter coat, cheap. Phone 2951. 130i

TWO POODLE PUPS, 7 MONTHS old female $10, male $15. Phone 4732-W. 130i

METAL GARAGE, 12x16, NEARLY new. Phone 6803-W. 130i

CRAIG PIANO

Mahogany case, cannot be told from new, a saving of $125.00, terms to suit purchaser.

HEINTZMAN & CO.
242 DUNDAS ST. 130i

BLACK FOX FUR AND MUFF, A-1 condition. Apply 70 Thornton avenue. 129v

RADIUM HOME BASE-BURNER, practically new. Apply 457 Dorinda street. 129v

A REGISTERED HOLSTEIN BULL calf, No. 49657, cheap. Phone 1245-F or apply 1 Broughdale avenue. 129v

LADY'S HUNTER'S GREEN BROADCLOTH suit, also navy serge dress, size 38; black velvet skirt and other articles. 473 Adelaide street, phone 1500. 129v

EVANS PIANO

Beautiful walnut case, Knabe action, clear, mellow tone. Sale price $325.00, at $8.00 per month.

HEINTZMAN & CO.
242 DUNDAS ST. 130i

McCLARY RANGE, ALMOST NEW; sideboard, white enamel bed; all in good condition; cheap. 2 Wilson avenue, South London. 129v

PHONE YOUR ORDERS OR SEND direct to us for printing of all descriptions. Hollins & Porter. 143 King. Phone 2123.

BUY BETTER RECORDS.
BUY BRUNSWICK RECORDS
For Your Phonograph.
CRAWFORD PIANO CO.
296 Dundas Street.
x

MRS. PECKHAM, 10 RIVERVIEW avenue, is invited to witness the performance of Edith Robertson, in "Curing Lips," at the Patricia Theater, Monday, October 3. Call for two tickets at the advertising department, Free Press Office. f

COLUMBIA PHONOGRAPH WITH horn, A1 condition, $25; loudest phonograph in Canada. All makes of records and player rolls exchanged, 8 for $1. Remember, the life of a phonograph is in changing the records. Why not exchange those records you are tired of at Frank Paige's, Ridout.

FURNITURE AND STOVES BOUGHT, sold, repaired. Childs' wheel cots for sale. H. Shrimpton, 264 Horton.

A NUMBER OF USED TYPEWRITERS, also supplies and repairs. E. O. Graves, 110 Dundas street.

GARAGE FOR SALE

One 12x24 galvanized, portable garage with heavy plank flooring. F. J. Carman. Phone 7099. J1h

WINDOW AND DOOR SCREENS made and rewired. Chas. A. Smith. 1504.

WOOD FOR SALE, $4.50 TO $5.00 PER load. Phone 2208-W. 341 Ottaway avenue.

SMOKE ROSARY CIGARS, 3 FOR 25c. North American Cigar Company.

SWEET CIDER, MADE FRESH DAILY and delivered from Raywood Farm, R. 2, Lambeth. Byron phone.

Massey and Yale

Bicycles now selling at lowest prices; buy now and save $15.

J. A. BARNARD, 338-40 Talbot Street.

GRANULATED SUGAR, 8½c AND 9½c. Tyler's, 255½ Clarence.

YOUR OLD GOLD AND SILVER jewelry repaired like new or purchased. Avey & Co., over Barnard's jewelry store. Phone.

LET SAM CHARLTON DO YOUR printing. Fine work. Reasonable prices. 123 King street. Tel. 984-J.

GLASS

FOR EVERY PURPOSE
Our prices are right whether it is one light or a carload.
HOBBS' MANUFACTURING CO.
304 Ridout Street. Phone 2803.

McKIM'S AUCTION ROOM—GOOD guns and rare violins, ranges good as new. Old walnut furniture and melodeons wanted. Phone 4826-W.

PICKLING GOODS, GHERKINS, ETC. Main & Collyer. Phone 2831. 16fn

FOR SALE

ORIENTAL ASPHALT TAPERED shingles, resist wind and weather of all kinds. Brick Mfg. & Supply Co., 609 William. Tel. x

HARDWOOD FLOORING

Prices reduced. Costs less than carpets or linoleum and doesn't wear out. A paying investment; not an expense.

FIBRE BOARD
for your repairs, new partitions, attics, etc.
The best and the cheapest possible.

J. S. FERGUSON
Phone 390-F. x 481 Richmond St.

LUNCHEONS AND MEALS; ALL good home cooking. 768 Dundas street. Phone 6778-W. Bawden & Sons. x

EXCLUSIVE STATIONERY, FINE cigars and tobaccos, best pipes and smokers' sundries, school supplies, all kinds. Robertson, Richmond and Kent. th,s

PHONOGRAPH, REGULAR $140.00, for $100.00. $10 down and $5 per month. Harmony Hall, 421 Richmond. th,s

Bicycles

Previously we dropped the price of our wheels $5. Now we drop them $5 more, making them the lowest priced wheel in the city. These high-class Bicycles are the best that money can buy. Prices $46.50, $51.50, $55.00, $57.50.

TANNER'S
665 Dundas St. x Phone 3426-W.

SEND A DOMINION EXPRESS money order. Five dollars costs three cents. f

NOTICE TO OUR CUSTOMERS—WE will be closed all day Monday and Tuesday, October 3 and 4. Please order your feeds, etc., on Saturday. L. & S. Slobasky. Phone 617J and 6967. Adelaide and Hamilton road.

FUMED OAK COMPLETE DINING-ROOM suite (new), at a sacrifice. 14 Stanley street. Phone 4766-J. 130i

BEATTIE BROS. ELECTRIC WASHING machine, used 6 months, at a sacrifice. Phone 7028-J. 130i

UPRIGHT PIANO, NEW, AND KARN organ; reasonable terms. Apply 136 Grey street, city. 130v

PLUSH COAT, FUR TRIMMED, ALMOST new, only worn a few times, $15.00. 416 Simcoe. 130i

Farmers, Attention!

You need steel rails, iron braces or fence posts. See

J. HARRIS & SONS,
735 York Street. Phone 2504. x

HAPPY THOUGHT RANGE, WITH hot water front, price $15.00. Apply 954 Dundas street. 130v

NEW COLUMBIA RECORDS AT wholesale price; big snap. Apply 308 Simcoe street. 130i

ONE NO. 3 GURNEY HOT WATER boiler, nearly new. Apply C. West, 244 Queen's avenue. Phone 1633-J. 129e

A GOOD JEWEL KITCHEN RANGE with pipes. Apply 81 Emery street. 130v

DE LAVAL CREAM SEPARATOR, used only two months. Bargain. 459 Grey street. 130i

PRIVATE SALE OF HOUSEHOLD furniture. 4 Waverly Place, off Colborne street. 130i

LANSDOWNE PIANO

Mahogany case, fine condition. Regular price $550.00, on sale at $325.00, at $8.00 per month.

HEINTZMAN & CO.
242 DUNDAS ST. 130i

CONDUIT PIPE FITTINGS MANUFACTURED; galvanizing, large or small pieces; prompt, efficient service. Ferguson Mfg. Co., 174 King street. Tel. 4436-W.

Why pay three or four hundred dollars for an old, worn-out, antiquated instrument when you can purchase a beautiful new Lansdowne Piano, made by the old firm of Nordheimer, for $428.00?
Terms may be arranged to suit you. Come in and talk it over.
NORDHEIMER PIANO & MUSIC CO., LIMITED.
225-227 Dundas Street.

LUMBER SALE.

Sized Scantling, per M feet $42.50
Sized Joists, per M feet $42.50
Sized Sheeting, per M feet $40.00
Ship Lap, per M feet $40.00
Hemlock match Lining, per M feet $40.00
Shingles, per M.... .. ..$ 6.00
Special prices on frames and trim.
Cartage allowance to farmers and others.

R. H. SMITH LUMBER YARD
Rear of 15 Erie avenue. Phone 2998-W. Wharncliffe, south, evenings, 2998-J. x

CLARK MACHINERY COMPANY. New and secondhand woodworking machinery and supplies. Leather belting.

BUTLER & ROBINSON, 91½ Bathurst street. Phone 1459-J for your trial order of poultry feed. Quality and satisfaction guaranteed.

REMOVAL SALE

Owing to the tremendous increase in our business we are compelled to move to larger premises. We are sacrificing our entire stock at less than cost. NEW 1-inch by ⅞-inch Boards, $30 to $40 per M.; 2x4 Joist, $30 per M.; 2x6.8, $42.50 per M.; Dressed Pine Flooring, $50 per M.; Dressed V Siding, $50 per M.; Pine Lath, $11 per M. Also Doors, Sash, Windows, etc.

London Wrecking Co.
60 MAITLAND ST. PHONE 4626-W.
l26h

FOR SALE—A LARGE QUANTITY of teas, coffees, spices, extracts, baking powder, quick puddings, raisins, etc., for sale at very reasonable prices. Have our wagons make your house a regular call and

Woodbine

FIRST RACE—Flea, $3.90, $3.10, $2.40, Dorando, $5.25, $3.90, 2; Target, $3.25. Time 1.18. Stinson, William Gill, oof, Lucky John and Mike Carlin also ran.

SECOND RACE—The Decision, $4.90, .60, $2.80, 1; Cormorran, $8.75, $5.50, Helen Atkin, $5.35, 3. Time 1.15. key B., Cast Ashore, Jacobina, Chinteague, Redland, War Tank, Musito, gle March also ran.

THIRD RACE—Mormon Elder, $9.80, .30, $3.25, 1; Alma B., $18.60, $6.15, Lazy Lou, $2.70, 3. Time 2.12 3-4. emlock, May Roberts, Piedra and chard V. also ran.

FOURTH RACE—Stacey Adams, $4, .75, $2.15, 1; Alva, $3, $2.30, 2; aElental, $2.35, 3. Time 1.15 1-5. Grass ee, Ciceronian, aHarmonious also n.

aRoss entry.

FIFTH RACE—Star Realm, $12.45, .90, $3.95, 1; Bastille, $7.50, $4.60, 2; cog, $3.80, 3. Time 1.49 2-5. Diomed, ng's Champion, King John, Court ol and Flagging Spirit also ran.

SIXTH RACE—Sweet Bouquet, $13.45, .45, $3.20, 1; Health Bell, $4.15, $2.70, Salvo, $2.85, 3. Time 1.52 4-5. Flame, n Petrie, Azrael, Mouette and Carry a'so ran.

SEVENTH RACE—Austral, $3.90, .80, $2.40, 1; Joan of Arc, $3.85, $2.85, Trickster II., $3.30, 3. Time 2.11 4-5. uckhorn II., Rouen, Gallagher and nymer also ran.

Aqueduct

FIRST RACE—Wynnewood, 2 to 1, 3 5, 1 to 4, 1; Fluff, 4 to 5, 1 to 3, 2; ngaling, 1 to 3, 3. Time 1.21. Orderly d Frizlet also ran.

SECOND RACE—Recount, 3 to 5, 1 6, out, 1; Sunnyland, 3 to 5, out, 2; mmesdale, out, 3. Time 1.38 3-5. Only ree starters.

THIRD RACE—Zovian, 1 to 1, 1 to 3, t, 1; Vendor, 2 to 5, out, 2; Fred Kinney, 2 to 5, 3. Time 1.15 3-5. Berringer and Roadsman also ran.

FOURTH RACE—Edwina, 3 to 5, out, out, 1; Crystal Ford, 1 to 1, out, 2; Regal Lodge, out, 3. Time 1.39 3-5. Only three starters.

FIFTH RACE—Thimble, 5 to 2, 4 to 5, 2 to 5, 1; Frank Fogarty, 4 to 5, 2 to 5, 2; Salute, 3 to 1, 3. Time 1.50 3-5. Phalaris, Pirate McGee, Challenger, Rockport, La Kross and Titanium also ran.

SIXTH RACE—Harologe, 5 to 2, 2 to 2, 1 to 2, 1; Commander McMeekin, 2 to 1, 1 to 1, 2; Venizelos, 1 to 1, 3. Time 1.00 3-5. Reparation, Dan Bolling, Castleton, Tarn, Super, Illusion, Utah, The Falcon, Peasantress and Mae Rita Fitzgerald also ran.

Latonia

FIRST RACE — Joe Goodman, $55, $10.60, $5.60, 1; Meliora, $3, $2.50, 2; Groundswell, $4.40, 3. Time, 1.07. Blond Buddie, Ring Rose, Timmie McGee, Skiles Knob, Ormond, Hidden Jewel, Doric and Laderniere also ran.

SECOND RACE—Tulane, $6.40, $3.20, $2.60, 1; Clough Jordan, $3.70, $3, 2; Maximac, $6.50, 3. Time, 1.17 3-5. Dad, Erskindale, Thibodeaux, Melon, Bernan, Lieutenant-Colonel and Brother John also ran.

THIRD RACE—Allivan, $10.60, $5.80, $5.10, 1; Amanda, $8.20, $5.30, 2; Loveliness, $9.20, 3. Time, 1.52 2-5. Eleanor S., Nellie Yorke, Guaranteed, Mary Jane Baker and Countess also ran.

FOURTH RACE—Gypsy Queen, $8.80, $6.30, $5.10, 1; Richelieu, $28.70, $17.20, 2; Service Flag, $28.10, 3. Time, 1.15 3-5. Fuse, Romance, La Carna, Hazel W., Madame Byng, Philanderer, Regazza and Ras also ran.

FIFTH RACE—Firebrand, $4.20, $3.20, $2.70, 1; H. E. Coleman, $4.40, $3.80, 2; Sands of Pleasure, $5.30, 3. Time not given. High Gear, Peace Pennant, Blanche Mae and Rouleau also ran.

SIXTH RACE—Glyn, $3.50, $2.70, $2.70, 1; Hysteria, $4.50, $4.20, 2; The Colonel's Lady, $5.40, 3. Time, 1.15 2-5. William Oldt, Image, Pumps and Salamander also ran.

SEVENTH RACE—Alex Jr., $7.60, $3.90, $3.10, 1; Harvest King, $6.40, $3.40, 2; Sea Prince, $4, 3. Time, 1.56 4-5. Lackawanna, Miss Nell, Tulsa, Young Adam, Corydon, Gorman, Royal Duck and Peggy C. also ran.

Havre De Grace

FIRST RACE—Trevelyan, $5.80, $3.40, $3.10, 1; Rocket, $3.50, $2.60, 2; Alex H., $8.20, 3; Time 1.15. Hearth Money, Maryland Belle, Manheim, Proclamation, Ashlin and The Vengeance also ran.

SECOND RACE—Lytle, $6.20, $3.90, $2.70, 1; Overmatch, $5.70, $3.80, 2; Nonus, $3.30, 3; Time 4.06 3-5. Shoal, Reddest, Jim Coffroth also ran.

THIRD RACE — Camouflage, $8.70, $7, $4.50, 1; Coco Cola, $8.10, $6.20, 2; Burgoyne, $3.10, 3; Time 1.15 2-5. Pie, Foreclosure, Artisan, Laughter, Kohinoor, Daddy Holbert, Mickey Moore, Brookfield, Celtiva, Yeomanette and Hello Pardner also ran.

FOURTH RACE—Old Sinner, $7.50, $4.40, $3.10, 1; Amackassin, $19.40, $12.30, 2; Fleer, $6.10, 3; Time 1.15 3-5. Trusty, Who Cares, Supermaid, Adna D., Martha Luckett, Perigourdine, Princess Myrtle, Firing Line, May Girl and Lucy May also ran.

FIFTH RACE — Caretaker, $22.40, $9.50, $4.60, 1; Fannie Bean, $10.60, $4.90, 2; Bountiful, $3.20, 3; Time 1.07 3-5. Misdeal, Moco, Gladbrook, Sailing Along and John Morrill also ran.

SIXTH RACE—Jean Bullant, $57.80, $14.40, $7.50, 1; Gath, $3.60, $3, 2; Flibberty Gibbet $6.40, 3; Time (not taken.) Franklin, Osgood, Mark West, Perhaps and Hendrie also ran.

SEVENTH RACE—Benevolent, $11.30, $5.10, $3.50, 1; Lady Lillian, $4.90, $3.90, 2; Sunnyhill, $4.80, 3; Time 2.08. Comme Ci, Fantoche, Thrift and Current Events also ran.

NATIONAL TENPIN LEAGUE

Nationals	2	1	.667
Maple Leafs	3	3	.500
Selaks	1	2	.333
	W.	L.	P.C.

Nationals

D. Catalano	178	159	207	—544
J. Catalano	172	154	160	—486
P. Mascaro	194	196	141	—531
N. Adams	200	210	182	—592
G. Karrys	213	202	209	—624
Totals	957	921	899	—2777

Maple Leafs

W. Crawford	160	157	170	—487
J. McGowan	150	167	188	—505
J. Fox	152	211	161	—524
M. Smith	201	200	172	—573
T. Crawford	180	193	174	—547
Totals	843	928	865	—2636

DELAWARE

DELAWARE, Sept. 29.—Christ Church harvest thanksgiving service was held on Sunday morning last. Rev. Mr. Bray, of London, conducted the service and preached an excellent sermon. There was a large congregation and the church was beautifully decorated.

The continuation school has elected the following officers for the ensuing season: President, Bruce Kelly; secretary, Douglas Comfort; treasurer, Marion Bignell; captain boys' basket ball, A Seabrooke; captain girls' basket ball, Hattie Ryckman; captains girls' baseball, Flora Shave and Bessie Eichenberger; captain boys' baseball, Aulton Hammond.

Mr. Louis W. Vail, who is at St. Joseph's Hospital, London, is as well as can be expected.

LAMBETH

LAMBETH, Sept. 29.—The funeral of George Vanstone, who died at the home of his brother, Edwin, Talbot road, Westminster Township, on September 22, was held on Saturday afternoon last. The funeral services were conducted by Rev. J. E. Hunter, of Lambeth. Interment was made at Scotsville Cemetery. The pallbearers were Aaron K. Sadler, George Bogue, John Doyle, Gideon Vanderlinder, Thomas Bailey, John Cornell. The deceased was aged 61 years and had resided in Westminster Township many years, and is survived by his widow, one son, Perry, of Windsor, four brothers, Thomas and John, of Saskatchewan, Edwin, of Lambeth, Franklin, of Delaware Township, and also by four sisters, Mrs. Young, of Thamesford; Mrs. Perkins, of Exeter; Mrs. Cornell, of Komoka, and Mrs. Joseph Howlett, of Delaware Township.

KOMOKA

KOMOKA, Sept. 29.—Rally day was observed in the Methodist churches of Komoka and Kilworth on Sunday last. In each case it was a rally of the church forces and the children of the Sunday schools contributed a large portion of the service. The pastor, Rev. A. E. Hopper, delivered stirring addresses on "Loyalty." The attendance was good and the superintendent of Kilworth, Miss Rawlings, and of Komoka were greatly pleased with the day's services.

PRIDE IN WORK REAL SOLUTION

Rev. Dr. Gordon Discusses the Industrial Problem

LAUDS BRITISH PEOPLE

Noted Canadian Guest of Canadian Clubs Here

"World, national and individual peace and happiness will never come until we all, ladies and gentlemen, accept that eternally true basis of human relationship: 'Whatsoever ye would that men should do unto you, do you even so to them.'" This closed the speech given by Rev. Dr. Charles W. Gordon, moderator of the Presbyterian General Assembly of Canada at last night's joint dinner meeting of the men's and women's Canadian clubs in London. But Londoners gathered to hear "Ralph Connor" speak and were spiritually in the frontier mission station of "Black Rock," where broken lives might be healed through the power of the cross. It needed only another Mrs. Mavor to sing "The Land o' the Leal" or "The Sweet Bye and Bye" to turn the banquet-room into a place of revival and religious experience.

Dr. Gordon, one of Canada's most distinguished authors, pastor of a Winnipeg church, chairman of a provincial council of industry, veteran of the Great War and head of Canadian Presbyterianism, took for his subject "Religion and the Business of Living." And before proceeding to the 'business of living' portion of his address he defined religion.

DOING THE RIGHT.

"Religion," he said, "is just being decent all around. Doing the right thing towards God; doing the right thing towards one's fellow man."

He led up to this definition by quoting from an American statistician of business whose industrial advisory service enters nearly every business office. That man, Roger W. Babson, a friend of Dr. Gordon, stated recently that religion is the bulwark of business and industry, and that deposit boxes and steel storerooms were as thin as egg shells when men and women forgot God. "The value of our investments," the financier's summing up was quoted, "depends upon the strength of the churches."

"One of the characteristics of our day," Dr. Gordon stated, "is that all men are seeking a lead in these days of stress. And those anxious for industrial peace united in emphasizing the importance of religion.

"For one and a half years I have been chairman of the Manitoba Council of Industry. Four members, two representing labor, two representing capital. This council listens to the complaints of employers; any employee has the right to appeal to the council against actual or imagined wrong treatment. It has been a wonderful experience, for we have found that the differences between so-called classes is not so much a divergence in points of view as a difference in eternal and foundation principles. A difference in the way man thinks of his fellow man and his God. The solution of difficulties comes in being right with God and man. When men get the right attitude towards God and their fellows the other points are merely differences of opinion and judgment."

BRITAIN'S PROBLEMS.

This reminded the speaker of Great Britain's post-war problems, of how 20 royal commissions were appointed in 1919 to study imperial social problems. "We used to think," he said, "that we knew how to do things better here than our British brothers. But let me send a reverent salute across the seas to them, for the war has shown us and all other nations that no country on earth is so far advanced in wise and sane attempts to solve sociological problems. (Cheers.) But these 20 royal commissions found that the brains of the people had been confused by their hearts.

"We don't want more brains, we want better hearts."

Referring to the work of the Manitoba Council of Industry, Dr. Gordon pointed out that parties with differences of opinion reduced their grievances to logical statements in writing. This cleared the air, cooked heated passions, and enabled former irreconcilables to find a basis of understanding. Anger, suspicion and sometimes even hatred were removed, and then came good-will and mutual settlement of difficulties.

ABOLISH HATE.

"Get the hate and suspicion out of the world's heart," the speaker stated, "let us live together as one family, and we will not be long in settling our industrial problems. Religion takes the evil out of men's hearts."

Then followed a typical "Sky Pilot" touch. Dr. Gordon referred to a recent world conference of Presbyterians in Pittsburg, Pa. With superb preparation for his coming point, he asserted that everyone knew that where world Presbyterians gathered, there would be the best brains of the world. Someone cried: "Hear, hear!" This reminded the doctor of a story of the war, where a Highlander lay seriously wounded and another "Jock" volunteered to go for a minister. "Mind, ye," said the Caledonian, "that ye get a real meenester, none o' these Episcopalian bodies." But the comrade returned with the sad news that no real dominie was available and that an Anglican padre would have to serve. To this the wounded Scot replied, "Weel, that's very bad, but I hae to confess that while I was born a Presbyterian, I hae lived more like an Anglican!" There was laughter, and then Dr. Gordon drove home his point.

"Churches, as bodies, share in the temptations of humanity, they have divergent points of view, and I defy the sincerest churchman to keep evil out of his heart in the heat of argument. Some of the fiercest wars in history were fought over religious questions. But when churches carry out their proper religious functions, such things are kept out. These things which cloud our vision of the true way."

VALUE FOR VALUE

The speaker then dealt with the great principles of the business of living according to true religion. "Value for value," he asserted, "was the rule. Employers demand more production and say they do not mind the cost of wages if they can get production. But the pay envelope is not the way. Experience shows that the larger the pay envelope the less the production. We will not go into the subject of fair wages; we are all striving for a solution. But the real solution is to get men everywhere to take pride in their work.

"As a schoolboy in Glengarry I used to ride to school on timber sticks made from our heaven-soaring Glengarry pines. John McCrae, a mighty man with the axe, hewed them out with his axe. The timbers so hewed were almost without axe marks. John McCrae took pride in his work. Offer him larger pay for doing his work better than other men? The man would have been insulted.

"Our industrial problem is not one of status. I do not believe that any employer wants to keep any man in a certain class. That belongs to the bad, bad past. It is our Canadian pride that any man may fight his way to the top. We don't want, we won't have, classes. Canada simply doesn't want that sort of thing. Not a great leader of industry in this Dominion but broke through, put himself at the top by his own efforts.

"And in closing I leave this with you as the final summing up. Words old as Christianity, words spoken by its founder: 'Whatsoever ye would that men should do unto you do ye even so to them.'"

Dr. Gordon was introduced to the members of the men's and women's Canadian clubs by Mrs. F. E. Leonard, president of the women's club. Mrs. Leonard was introduced by President Green, of the men's organization, who expressed the men's appreciation of the ladies' presence in welcoming Dr. Gordon.

UTTOXETER HAS A REAL AWAKENING

First School Fair Attracts Large Crowd

SPORTS FOR THE VISITORS

Showing of Beef Calves Especially Well Contested

UTTOXER, Sept. 30. — Uttoxeter, Plympton Township, had a real awakening on Wednesday. The remains of the old village took on the appearances of 40 years ago. The school children of seven of the township schools descended upon the village to hold their first school fair. Cars, wagons and buggies lined the roadsides of the four corners of the cross roads. A large, uniform exhibit in all the classes lined the tables. Interested parents assisted the children in the placing and arranging of the exhibits. A full afternoon of sports entertained the crowds while the judges were busily engaged judging the exhibits. The showing of beef calves was especially well contested, with five specimens of animals. Winners in the general classes are as follows:

One-half gallon oats—Campbell McKinley.

Sheaf of oats—Nelson Tremaine.

Six ears Golden Glow corn—Ray Tremaine.

Six ears Longfellow corn—Harlen Anderson, Robert Wilkinson, Albert Kemp, Harold Hodgins.

Hill of Longfellow corn—Albert Kemp.

Six ears Golden Bantam corn—Laverne Anderson, Wilfred Donaldson, Della McIntyre.

One dozen Green Mountain potatoes—Ida Rothwell, Roy Goode, Lloyd Kerton, Edith McKinley.

Four turnips, Purple Top Swede—Annie Lampman, Wesley Capes, Clarence Bullick, Kathleen McKinley.

Four beets, Dark Detroit Red—Beatrice Lampman, Mary Cochrane, Velma Brereton, Julia Capes.

Six carrots, Chantenay—Grant McKinlay, Jennie Alexander, Minnie Coulbeck, Stewart Lawson.

Six onions, Yellow Globe Danvers—Mary Scoffin, Gerald Anderson, Edna Shea, Harold Hodgins.

Bouquet sweet peas—Edith McKinlay, Velma Brereton, Mary Cochrane.

Bouquet of asters—Mildred Kemp, Alice Donaldson.

Best cockerel, Barred Rock—Emma Trotter, Clarence Bullick, John Hodgins, Ruth Lampman.

Best pullet, Barred Rock—Clarence McEwen, Emma Trotter, Willie O'Donnell, Esli Dodge.

Best flock, Barred Rock—Emma Trotter, Clarence McEwen, Mildred Perkins, Harold McKinlay.

Plate of Spy apples—Lionel Hyde, Agnes Cochrane, Mildred Kemp, Beatrice Lampman.

Plate of snow apples—Keith Delmage, Ruth Lampman, Mildred Kemp, Laverne Anderson.

Plate of Baldwin apples—Harold Hodgins, Agnes Cochrane, Lionel Hyde, Gerald Anderson.

Plate of Greening apples—Frances Minielly, Mildred Kemp, Wilfred Donaldson.

Plate of five pears, late variety—Orville Williams, Ray Perkins, Neil Dewar, Campbell McKinlay.

Apple naming competition—S. S. No. 5, S. S. No. 18, S. S. No. 16, S. S. No. 8.

Collection of vegetables—Velma Scoffin, Agnes Cochrane, Ronald Lawson, Jean McKinlay.

Collection of fruit—Margaret McEwen.

Collection of weeds—Gladys Dodge, Alice Patterson, Esli Dodge, Edna Shea.

Free-hand drawing of map of Lambton—Mildred Kemp, Edna Shea, Gladys Dodge, Nelson Tremaine.

Original plan of basement stable—Alma Kemp.

Collection of six snapshots of farm scenes—John Harold Coulbeck, Emma Trotter.

Model of any nature, by boys—Gerald Anderson, Duncan Coulbeck.

Model of any nature made from cardboard, girls only—Gladys Dodge, Esli Dodge, Margaret Manning, Mildred Kemp.

Pincushion — Mary Scoffin, Velma Scoffin, Velma Brereton.

Handkerchief with crochet edge—Mary Cochrane, Jennie Alexander, Emma Trotter, Marguerite Brereton.

Dusting cap—Emma Trotter, Gladys Dodge, Velma Scoffin, Emma Russell.

Hemmed table napkin—Mary Scoffin.

Cold school lunch for one—Margaret McEwen, Beckie Sheppard, Emma Trotter.

Half dozen baking powder biscuits—Margaret McEwen, Emma Trotter, Mildred Kemp, Julia Capes.

Johnny cake — Esli Dodge, Gladys Dodge, Mary Cochrane.

Homemade candy, one pound—Gladys Dodge.

Colt, heavy horse breed—John Goode, Kenneth McKinlay.

Calf, beef type—Tom Coulbeck, Harold Coulbeck.

Live stock judging competition—Nelson Tremaine and Cyril Matthews, Albert Simpson and Calvert Anderson, Ambrose O'Donnell and Ray Perkins.

DUBLIN

DUBLIN, Sept. 29.—Mr. Louis Carpenter, of Chicago, and Mr. Dan Carpenter, of Milwaukee, left by motor for their homes. They spent two pleasant weeks with their sister, Mrs. James Redmond. As a souvenir of their visit they presented Mrs. Redmond with a gramophone.

At a meeting of the Catholic League of Women yesterday the society was addressed by Rev. Father J. McCardle on their duties to each other and on the duties of parents in training their children of school age. They were warned against the trend of the present times in frequenting dances and places of amusement while still in their teens.

Mr. Cleary has purchased the business of Mr. Wm. Gormley, who moves to Hamilton.

The Dominion Hotel has again changed hands. The late Mr. Joseph Webber sold to Mr. Charles McDaid, who managed the hotel for a year, then sold to Mr. Joseph Evans, who spent a profitable year in the business and then sold to Mr. P. Judge, of Kinkora, who gets possession on November 1.

BUILDING OPERATIONS ACTIVE AT KITCHENER

KITCHENER, Sept. 30. — Building operations in Kitchener continue to be quite active, according to the permits issued during September, totaling in value $96,475, compared with $71,925 last year. During the month there were 65 permits used, of which 18 were for residences, valued at $69,800. Twenty-four of the permits were for garages, valued at $4,960, and three permits were for business buildings, valued at $18,100, of which the largest was for a new office building for the Grey Shoe Company, costing $10,000. The total value of permits issued for the nine months this year is $801,305.

READY FOR APPLES.

RODNEY, Sept. 30.—Rodney apple evaporator is being repaired and will be in running order soon. The opening of this factory is a great advantage to the farmers.

How I Was Wrecking the Lives of My Children

And Suffering Indescribable Tortures Myself Day and Night. A Mother's Terrible Confession.

For some time I had noticed that my two children, a boy of seven and a girl of 10, were becoming highly nervous, irritable and very disobedient—at times even "sassy." I tried various punishments, even whipping, but they kept growing worse. I fought and struggled with the situation. My own nerves were all "on edge"—the least thing put me into a rage. I quarreled and had most awful "fusses" with my husband over nothing as I now look back on them. I was too weak to work or enjoy life, and too nervous and irritable to go anywhere. I was horribly impatient and ugly if I did not get just what I wanted when I wanted it. I often suffered from severe heart palpitation and indigestion. I could not sleep at night; I had an almost constant dull aching pain in the back of my neck and head, and frequently a very disagreeable sense of fullness in the front part of my head. I often had severe pains across my back, which made me think I had kidney trouble. I also had tender spots along the spine, which convinced me that a fall I had had several years ago had caused permanent spinal injury which later proved to be only "a case of nerves." I could not begin to describe all the tortures, terrible pains, and great devitalizing weakness which I endured. Nobody, not even my husband, seemed to appreciate or realize my condition, and very few offered any sympathy, which irritated me all the more.

Finally I went to a doctor and told him my story; what awful children I had, and asked his advice as to what to do with them, and whether or not I should send them to a reform school. After studying my case and talking with me and my children, to my surprise and disgust, he told me I was the cause of my children's condition; that it was all my fault. At this I flew into a rage, but after I had quieted down somewhat he explained to me the terrible condition of my nerve cells. He told me how the system only manufactured so much nerve force, and that this vital fluid of life was stored in the nerve cells, much like electricity is stored in a storage battery, and that I was like an electric automobile after the electricity in the storage batteries had nearly all been used up, and the car could, therefore, hardly move. He said my own highly nervous condition had been a constant drain on the nerve force of my children, and that the constant nervous strain to which I had subjected them had wrecked their highly sensitive nervous organizations and lives, and made them what they were—that what my children needed was not a reform school, but a reformed mother, and later all this I found out to be true, because after I regained my own nervous poise, and revitalized my worn out, exhausted nerve centers, and the same was done for my children, I found them to be the nicest, sweetest children in the world—their whole dispositions entirely changed.

The above is a hypothetical case, which a physician says may well illustrate thousands which exist to-day. Homes are wrecked, children ruined, suicides caused, all through exhausted nerve force or neurasthenic conditions. Very few people realize the awful suffering and terrible physical and mental tortures which may be caused by a depletion of the nervo-vital fluid.

In such cases it is often worse than foolish to take mere stimulating medicines or narcotic drugs, which only whip up your lagging vital powers for the moment, may be at the expense of your life later on. What you need is to put more nerve force into your nerves and more iron into your blood. This is most effectively accomplished by the free use of Nuxated Iron. This valuable product contains the principal chemical constituent of active living nerve force in a form which most nearly resembles that in the nerve and brain cells of man.

It also contains organic iron like the iron in your blood and like the iron in spinach, lentils and apples. This form of iron will not blacken nor injure the teeth nor upset the stomach. It is an entirely different thing from metallic iron which people usually take. Nuxated Iron may, therefore, be termed both a blood and a nerve food, as it feeds strength—giving iron to your blood and the principal chemical ingredient of active living nerve force to your brain and nerve cells.

Over four million people are using Nuxated Iron annually, and from the remarkable beneficial results which it has produced the manufacturers feel so certain of its efficacy that they guarantee satisfactory results to every purchaser or they will refund your money. Beware of substitutes, look for the word "Nuxated" on every package.

After using Nuxated Iron we shall be pleased to have you write us what it does for you for publication. Your name will be withheld.

Nuxated Iron for the blood and nerves is sold by all druggists.

NUXATED IRON ENRICHES THE BLOOD-GIVES YOU NEW STRENGTH AND ENERGY

TOWERS FISH BRAND REFLEX LONG COATS

"Take the Wet out of Rain."

Delivery men and other outside workers who wear these coats keep warm and dry in spite of storms.

Famous Reflex edges prevent rain penetrating in the front.

Sold by all Dealers.

Fish Brand Laughs at Storms

Tower Canadian Limited, Toronto
HALIFAX WINNIPEG VANCOUVER
"Coast-to-Coast Service"

Gu-Solvo Dissolves GOITRE

Write for free Booklet B, which tells how a Monk's Famous Medicine will dissolve your goitre at home. Taken inwardly—acts through the blood. Operations unnecessary. One bottle has shown remarkable results. Write to-day.

THE MONK CHEMICAL CO., Limited. Suite 24, 43 Scott Street, Toronto, Canada
Phone Main 548.

O'Keefe's Every Day

O'Keefe's

A GLASS of O'Keefe's Imperial Ale, Lager or Stout taken every day at lunch, dinner or supper, not only adds a delightful zest to the meal, but its invigorating tonic qualities help you to retain health and strength under the strain of hard work.

Order by the case from your grocer.

Always on sale at Hotels, Restaurants and Cafes.

O'Keefe's - Toronto

H. S. HANSEL

DISTRIBUTOR
88 YORK STREET. TEL. 4365.
St. Thomas, Chas. S. Butler, Distributor.
217 Talbot Street. Telephone 70.

Loss of Weight and Vigor

Far-reaching Effects of Kidney Disease

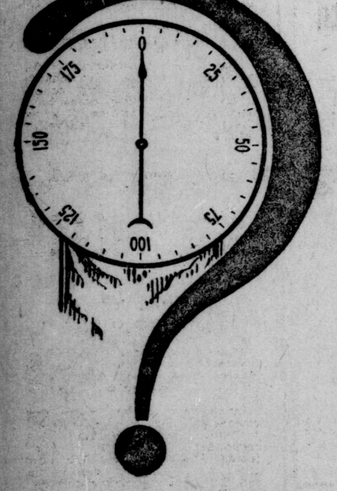

IF you are losing strength, weight and vigor, it is highly probable that your kidneys are not performing their natural functions in a proper manner. In many cases, people have allowed themselves to be sapped of their vitality before realizing the true cause. A backache, constant headaches, painful urination, and other similar pains are frequently signs of kidney derangement. Indifference, or delayed treatment, will surely result in loss of weight and vigor, and in the development of more serious ailments, such as rheumatism or sciatica, lumbago, swollen joints or stone in the bladder.

Gin Pills FOR THE KIDNEYS

Gin has always been recognized as a remedy for kidney and bladder troubles. Gin Pills, however, contain none of the harmful alcohol, but all the healing qualities of the Juniper Berry. These properties are compounded with seven other diuretics and antiseptics, and the result is a pill which stands out as the finest restorative and corrective for deranged kidneys. If you have any of the dreaded symptoms, get a box at once from your druggist or dealer—50c. If you obtain no relief, we will refund your money. Or, write to us for a free sample, sufficient to convince you of their value. Act without delay.

National Drug & Chemical Co. of Canada, Limited
Toronto, Ont.

Gino Pills sold in the United States are the same as Gin Pills sold in Canada.
United States Address: Na-Dru-Co., Inc., 86-88 Exchange St., Buffalo, N.Y.

MOOVIT CORN PENCIL

JUST RUB THE PENCIL ON THE CORN AND AWAY GOES ROOT AND BRANCH.
DOES NOT BURN OR SMART.
A FEW RUBS WITH MOOVIT CORN PENCIL AND ALL IS OVER.

FOR SALE AT ALL DRUG AND DEP'T STORES

Sold in London by the Standard Drug Co.

Fall Styles are here!

SEE them—the mirror will show you how *smart* they are.

Buy them—you'll see how *economical* these Good Clothes are.

Wear them—you'll learn that the Style of Society Brand Clothes is tailored there to *stay*. All-wool British fabrics, of course.

Society Brand Clothes

Made in Canada

$35 *to* $60

Sold by

Dowlers

LONDON, ST. THOMAS, WINDSOR, SARNIA

Tennis Finals For Press Cup To-Day

FREE PRESS SPORTING PAGE

Collegiate Rugby Dates Announced

BRINGING UP FATHER. BY GEORGE McMANUS.

Coveleskie Holds Sox While His Indians Hit Faber

Cleveland Stays in Fight for Pennant, While Yankees Are Idle

CHICAGO, Sept. 30.—The Cleveland Indians, fighting desperately to-day to retain their place in the American League pennant chase, refused to bow to the pitching prowess of "Red" Faber, pitching star of the White Sox, and batted out a 3-to-2 victory. The game was a thrilling pitching duel between Stanley Coveleskie and Faber, who was attempting to win his 26th victory of the season. Coveleskie was unsteady at the start and Chicago got away to a one-run lead in the first inning. After two men were out, Collins singled to center and Hooper followed with a single to right and Collins scored when Sheeley singled to center. Coveleskie settled down and was given sensational support in the next two innings, but in the fourth he lost control and Hooper was passed. Sheeley worked him for a count of 3 and 2 and then hit to left for two bases, scoring Hooper. A quick double play by Gardner and Sewell and Mulligan's fly to Gardner ended the inning.

Faber pitched invincible ball until the fifth inning, when the Indians got the range.

Gardner opened with a single and Sewell followed with another safe hit. Burns fanned and Faber walked O'Neill, filling the bases. Coveleskie's long fly to Hooper scored Gardner after the catch. Jamieson's single to right scored Sewell, and when Wambsganss singled to center, O'Neill counted.

Faber held Cleveland to seven hits, four of which were made by Jamieson, who had a perfect average.

Score:

CLEVELAND	A.B.	R.	H.	O.	A.	E.
Jamieson, lf	4	0	4	3	0	0
Wambsganss, 2b	2	0	1	4	0	0
Smith, rf	4	0	0	2	0	0
[illegible]	4	0	0	2	0	1
Gardner, 3b	3	1	1	5	1	0
Sewell, ss	4	1	1	1	4	0
Burns, 1b	3	0	0	7	0	0
O'Neill, c	3	1	0	2	0	0
Coveleskie, p	2	0	0	0	3	0
Totals	29	3	7	27	8	1

CHICAGO	A.B.	R.	H.	O.	A.	E.
Johnson, ss	3	0	0	1	2	0
Strunk, lf	4	0	0	2	0	0
Collins, 2b	4	1	2	0	4	0
Hooper, rf	3	1	1	3	0	0
Sheeley, 1b	4	0	2	13	0	0
Mostil, cf	4	0	0	2	0	0
Mulligan, 3b	4	0	0	2	0	0
Schalk, c	4	0	2	4	5	0
Faber, p	3	0	0	0	2	0
Falk, x	1	0	0	0	0	0
Totals	34	2	7	27	13	0

xBatted for Faber in 9th.

Cleveland	000 030 000—3	7	1
Chicago	100 100 000—2	7	0

Two-base hits — Sheeley. Sacrifice hits — Coveleskie, Wambsganss (2.) Double plays—Faber to Johnson to Sheeley; Gardner to Sewell; Schalk to Mulligan. Left on bases—Cleveland, 5; Chicago, 7. Bases on balls—Off Coveleskie, 2; off Faber, 3. Struck out—By Faber, 4; by Coveleskie, 2. Umpires—Owens and Evans. Time—1.24.

Goslin Stars at Bat

BOSTON, Sept. 30.—Washington defeated Boston 6 to 4. Goslin and Milan starred, the former knocking in four runs. The score:

Washington	000 202 020—6	7	0
Boston	003 000 002—4	8	0

Mogridge and Gharrity; Bush and Walters.

NORTHVILLE RACES.

NORTHVILLE, Sept. 30.—The Short Ship races here to-day resulted as follows:

2.17 pace; purse $250:

Lady Silvertone (Middleton)	1	1	1
Mary Viola (Haskins)	2	2	2
Harry W., (Squires)	3	4	3
B. Direct (Hampton)	4	3	4
Silver Hammer (Rulo)	5	5	dr

Time 2.17¼, 2.17¼, 2.17¼.

Free-for-all trot; purse $250:

King Look Sir (Holmes)	1	1	1
Mirono C. (Carr)	2	2	2
Anna Forbes (Horn)	3	3	3

Time 2.22, 2.17¼, 2.17¼.

Brief Sport

Harry Batstone is one of the most sought for athletes in Toronto to-day. He is a member of the Argonauts and the Hillcrests, one a football and the other a baseball team. Both teams have important games to play this afternoon and he hopes to be able to participate in both games, playing the first period with the Argos against the Hamilton Tigers at Varsity Stadium, and the whole game at third base for the Hillcrests in their game with Oshawa at the Island Stadium.

The Woodbine closes its gates after the seventh race to-day for the year and will not reopen until May 20, 1922. The horsemen will ship their nags to Windsor, where the last Canadian Racing Association meeting will be stageed at the Kenilworth Jockey Club, beginning on Wednesday next.

Eddie Seagram, of Waterloo, must have been proud on Thursday when his two English-breds, Sphere and Brilliant Jester, ran first and second as an entry to win the Seagram cup, donated several years ago by his father, Joseph E. Seagram, to the Ontario Jockey Club.

Mike McTigue, middleweight champion of Canada, is reported to be all set to force Johnny Wilson, middleweight champion, into a titular contest. "There is no doubt that during the past few months McTigue has fought himself into a position where Wilson must step into the same ring with him," says Bob Edgren.

By winning his seventh pennant for the New York Nationals, Manager John J. McGraw tops all other managers in the number of championships. He was tied at six with Connie Mack, of the Philadelphia Americans, until he piloted the 1912 Giants out in front. The Giants won their first National League title under McGraw in 1904. They repeated the next year, when they won their first and only world's championship. They also won the league title in 1911, 1912, 1913, 1917 and 1921.

Victory for the Yankees on Thursday, coupled with Cleveland's defeat, was as good as meedicine for Babe Ruth's cold that kept him indoors. Babe had a bad cold, but a day's rest and the tonic of a victory for New York and Cleveland's defeat must have worked wonders, as he joined his team mates and tried to increase his home reun record at Philadelphia yesterday.

Catcher Styles, of the Baltimore club, will not be allowed to figure in the post-season series with the Louisville Colonels, winners of the American Association pennant. Styles was only a recent acquisition and for that reason will not take part in the games, which begin at Louisville on next Wednesday.

St. Louis Nationals ended the hopes that some fans entertained for Mooney Gibson's Pirates to land the pennant, and Bill Doak, a Pittsburg home-brew, pitched the Cardinals to a 5-to-4 victory in the first game on Thursday. The Pittsburg Nationals certainly cannot place the blame on anything else but their weakness at bat for their dismal slump during the last six weeks of the race, as their pitchers have been holding their opponents to a minimum number of runs in every game.

The loss of Billy Southworth and Nicholson, two heavy-hitting outfielders, who were included in the trade that brought "Rabbit" Maranville to the Buccaneers, has been felt, as they were two of the heaviest hitters in the league.

It is expected that many outside tennis players will arrive in London next week for the Western Ontario tennis championships. Owen Sound, Listowel, St. Catharines, Windsor, St. Thomas, Hamilton, Kitchener, Woodstock, Stratford, Sarnia and Goderich players have signified their intention of entering.

BARTRAM CUP FINAL.

The Eureka Lodge meets the Forest City Lodge in the final game for the Bartram trophy at Tecumseh Park this afternoon. The teams will play baseball.

"An old friend from the start"

No Matter What Tobacco You Smoke

It will taste better out of a Kola Briar. Thanks to the Kola process, the pipes do not have to be "broken in," but smoke cool and sweet from the start. They also last longer than ordinary pipes and have that beautiful, rich and mellow Kola color, the last word in style and good taste.

Price ONE DOLLAR

At all good tobacconists in over 100 different shapes and sizes.

Junior Hockey Organizes Again For Kitchener

Strong Committee and Plenty Good Material Available

KITCHENER, Sept. 30.—Kitchener will be represented in the O. H. A. by a husky team of juniors and no time will be lost in beginning training operations. Instead of electing a staff of figure-heads as officers of the club, three well-known hockey supporters have been appointed as an executive, consisting of H. W. Sturm, E. O. Ritz and C. H. Kaplin. This committee will act in an advisory capacity. The affairs of the team will be looked after by the following officials: Manager, Norman Johnson; secretary, L. Krueger; treasurer, E. L. Hearn; trainer, W. White. Among last year's players available are L. Trushinski, M. Hearn, W. Molson, Gross, J. White, A. Forwell, A. Schell and W. Hass.

Thistles Also Annex Ardiel Cup

Outscore London Rowing Club Rinks by Five Shots on Their Own Lawn

The London Thistle Club bowlers continued on their trophy capturing antics last night when they wrested the Ardiel challenge cup from the London Rowing Club by a five-shot victory in a two-rink competition at the L. R. C. lawn.

Albert Trick's quartet defeated Captain MacDonald's rink by 21 to 13, but Fred N. Allen's combination were down three shots in their match with William Hynd's rink, the score being 22 to 19. Summary:

Thistles.		London R. C.	
J. C. Ross		W. Jepson	
W. H. Rath		W. Stallard	
C. L. Edy		J. Banks	
A. M. Trick, sh.	21	MacDonald, sk.	13
R. D. McDonald		J. Vivian	
Lorne Jones		T. Cornelius	
R. J. Tretheway		J. A. McLaren	
F. N. Allen, sk.	19	W. Hynd, sk.	22
Totals	40	Totals	35

ATTACKS ACQUISITIONS BY JAPS IN PACIFIC

Rear-Admiral Sims Characterizes Award as "Hamstringing of United States in Pacific."

NEWPORT, Rhode Island, Sept. 28.—Japan's acquisition of Shantung and the Caroline Islands, as remuneration for her part in the war, was characterized as "the hamstringing of the United States in the Pacific," by Rear-Admiral William S. Sims, U. S. N., in an address at a Baptist church gathering here. He declared that the United States remains free from attack by Japan because of Japan's lack of bases on this side of the Pacific. The acquisitions of the Japanese, however, Admiral Sims said, provide a means of cutting the United States' communications with the Philippines.

Admiral Sims said the peace of the world depends on a proper understanding among the English-speaking peoples of the world. He referred to the coming disarmament conference and the influence the English-speaking nations would have. He said that affairs in the Pacific will be discussed in this conference.

"China is sure to be the bone of contention," the admiral said. "It is dollars to doughnuts that the powers will agree to guarantee the integrity of China and to maintain the Hay policy of the open door. Japan may or may not consent. You may judge for yourself which would be the most comfortable for her."

Admiral Sims talked on "Co-operation." Among other things he said that the guarding of the eastern seaboard of the United States with 2,000 airplanes, with a similar number on the Pacific coast, would make the country impregnable to naval attack.

GERMAN ECONOMIC SITUATION PUZZLING

WASHINGTON, Sept. 29.—The United States is interested in and frankly puzzled by the economic situation in Germany and the probable outcome. Officials refuse to speak for quotation, but the reports of experts recently made have formed the basis for much conjecture, which, as a matter of fact, leads nowhere. There are no precedents to judge by. It could not have been imagined that at this length of time after the war practically all the man-power of Germany should be employed, and yet that there should be no money with which to pay Germany's obligations.

With the German mark worth less than a cent, it is hardly possible to consider German money as of any value, especially as the amount of paper currency is being added to daily in large quantities.

Recently Germany has been turning out all but worthless paper money with the greatest recklessness, and the mark has accordingly been depreciating. Here and there, for certain purposes, stores of gold have been turned up and used and it may be that that method of doing business can be resorted to more generally, but it does not seem possible to stabilize the currency at the rate at which things are going now.

LONDON AND WOODSTOCK PREPARATORY SCHOOLS FIX RUGBY SCHEDULE

A committee, composed of Messrs. Capt. Syme, London Collegiate; C. Gunther, London Technical; R. Wilcox, Woodstock College, and L. F. Flynn and J. R. Montford, of Woodstock Collegiate, met at the Woodstock Y. M. C. A. building yesterday and formed the Oxford and Middlesex Interscholastic Rugby Union. The schedule adopted follows:

Oct. 6—London Technical at Woodstock College.
Oct. 14—Woodstock College at London Technical.
Oct. 19—Woodstock Collegiate at London Collegiate.
Oct. 22—Woodstock College at Collegiate.
Oct. 24—London Technical at Woodstock Collegiate.
Oct. 28—Woodstock Collegiate at London Technical.
Oct. 29—London Collegiate at Woodstock College.
Oct. 31—London Collegiate at London Technical.
Nov. 4—London Collegiate at Woodstock Collegiate.
Nov. 10—London Technical at London Collegiate.

ST. CATHARINES TENNIS TEAM MEETS WINDSOR HERE TO-DAY

Final Matches for The London Free Press Trophy, Emblematic of the Western Ontario League Championship, Will Be Played at Reid's Courts

Secretary J. G. Boucher, of the Western Ontario tennis tournament committee, who are staging the revival of the annual event this year at the courts of the London Hunt and Country Club next Thursday, Friday and Saturday, will meet the winner of the Graham-Black semi-final this afternoon for the championship of the Jolung Tennis Club's tournament.

Much local interest centers in the finals to-day between the St. Catharines c'ub team and the Windsor team, for the championship of the Western Ontario league, which will be staged at Ed. Reid's courts at the foot of St. James street west. The St. Kitts team won The London Free Press trophy on two previous occasions, before the war, and need to defeat the fast Windsor team to gain permanent possession of the silverware.

Entries to the tournament starting next Thursday are coming in well now and it will require three days of competition to declare the championships in the various events. The list closes next Wednesday.

The games at the Jolung Club will be hustled through as Boucher is anxious to see some of the games at Reid's court.

Hockey League Has Its Ideas On Amalgamation

Discuss Plan With M.A.A.A. Officers, But Further Action Depends on Tuesday Meeting

There was a lengthy discussion when the prime movers of the Manufacturers' Amateur Athletic Association discussed the proposed amalgamation of all sports throughout the various seasons with the representatives of the Manufacturers' Hockey League at Brisco's store last evening.

The hockey officials contepd that while the object of the M. A. A. A. is to foster only activities for bona fide employees in various branches of sport under their plan, it was found impossible to secure sufficient teams for the hockey league and it was found necessary in the past to open the way for non-industrial organizations. But most of the hockey teams, in one way or another, could be grouped as industrials.

No decision was rested last night and the meeting at the Y. M. C. A. on Tuesday night next should develop some interesting discussions. It is planned to then organize the association, which will bring about amalgamation of all industrial sport in the city under chief executive with contributaries from the various branches.

SERIES WAS CLOSE

The London-Ludington series aggregate score by innings showed that London scored 27 runs to 21 by Ludington and London batters outhit their opponents by 64 to 61. The Mint League champions also made 15 misplays to 12 by the Central League champions. Summary for the eight games:

		R.	H.	E.
London	3 3 1 5 1 6 2 3 2 0 1	27	64	15
Ludington	2 5 2 1 0 3 1 4 3 0 0	21	61	12

Herbst won two games and lost one.
Delotelle won one game.
Carmen won one and lost one.
Pinto won one and lost one.
Shoup won one and lost two.
Johnson won one and lost one.
Brown won one and lost two.

LAKESIDE TROTS.

ST. MARYS, Sept 30.—There was a large attendance at Lakeside fair yesterday. The chief attraction of the afternoon was the races which resulted as follows:

2.50 class, purse $75.00:

The Limit, J. Mahon, Thorndale	3	3	1
John Inko, Geo. Norris, St. Marys	2	2	2
Del Trust Kennedy, Thorndale	4	4	4
J. S. Reoden, London	1	1	1

2.49¼, 2.59¼, 2.49½.

Free-for-all purse $125.00

Eel Royal, J. Mahon, Thorndale	1	1	1
Lady Spinx, Dr. McFadden, Thorndale	2	2	2
Togo Wyatt, Byranston	3	3	3

2.24¼, 2.23½, 2.23½.

BASEBALL BAROMETER

AMERICAN LEAGUE
Yesterday's Results

Cleveland 3, Chicago 2.
Washington 6, Boston 4.
None elsewhere.

STANDING.

	W.	L.	P.C.		W.	L.	P.C.
N. Y.	95	55	.633	Boston	75	76	.497
Cleve.	94	58	.619	Detroit	71	80	.470
St. L.	79	73	.520	Chicago	60	92	.395
Wash.	77	73	.513	Phila	53	97	.353

Games To-Day

Cleveland at Chicago.
St. Louis at Detroit.
Philadelphia at New York.
Washington at Boston (2).

Sunday's Games

Cleveland at Chicago.
Boston at New York.
St. Louis at Detroit.
None elsewhere.

NATIONAL LEAGUE
Yesterday's Results

St. Louis 12, Pittsburg 4.
None elsewhere.

STANDING.

	W.	L.	P.C.		W.	L.	P.C.
N. Y.	93	57	.620	Brook	75	75	.500
Pitts	82	63	.586	Cincy	69	81	.460
St. L.	87	65	.572	Chic'o	62	88	.413
Boston	79	73	.520	Phila	50	102	.328

Games To-Day

Pittsburg at St. Louis.
Chicago at Cincinnati.
Boston at Brooklyn.
New York at Philadelphia.

Sunday's Games

Pittsburg at St. Louis.
Chicago at Cincinnati.
New York at Brooklyn.
None elsewhere.

Testimonal To Matty Nets Him Over $40,000

Former Giant Pitching Star Is Reimbursed for Past Services

NEW YORK, Sept. 30.—Old-time members of the New York Giants defeated the National League leaders to-day, 2 to 0, in a five-inning game, the proceeds of which will go to Christy Mathewson, former Giant pitcher, who is recovering from tuberculosis. Jeff Tesreau did the bulk of the twirling for the Old-Timers and Warner caught. The Giants' battery was Ryan and Gaston. Score:

Old-Timers	010 10—	2	9	0
Giants	000 00—	0	7	0

A crowd of 20,000 witnessed the game. A ball autographed by President Harding, Vice-President Coolidge, Babe Ruth, Mathewson and George Kelly was auctioned off for $750.

Another ball autographed by Hans Wagner sold for $250.

The Giants' game with Boston, which was to have followed the contest with the Old-Timers, was called off on account of a heavy rainstorm.

Despite the disappointing weather, between $40,000 and $50,000 was realized for the Mathewson fund, officials of the Giants stated to-night. Included in this amount will be $22,500 rain insurance that was taken out with a British company by the committee in charge of the testimonial.

MOVIES TO GET MAINES PLAY NOW

CLEVELAND, Sept. 30.—Nick Altrock and Al Schacht, baseball's famous comedians have signed a contract to enter the motion picture field under the auspices of the All-Star Service League of America and Canada.

George H. Maines, secretary of the league, has completed final arrangements and the clowns of mirth will appear in at least five double-reel feature pictures within the next 12 months. It is planned to have Ring Lardner, Jack Lait and Bud Fisher write the scenarios.

Cards Celebrate Hornsby Day By Beating Pittsburg

Lloyd Wheeler Relieves Carlson After Game Is Lost at St. Louis

ST. LOUIS, Sept. 30.—Hornsby Day was celebrated with a Cardinal victory over the Pittsburg Pirates by a 12-to-4 score, marking the third straight victory for the locals.

Roger Hornsby, second baseman, was presented with two diamond rings, one from the Masonic Lodge and another from a fund made up of public subscriptions. A diamond stickpin was given him by the Chamber of Commerce. Two thousand dollars worth of Liberty bonds were also given him, to be used in the purchase of a home here, together with a basket of flowers. In return Hornsby clouted a home run, two doubles and scored three runs. The score:

Pittsburg	010 000 030—	4	6	4
St. Louis	010 341 03x—	12	18	1

Carlson, Wheeler, Morrison and Gooch; Haines and Clemons.

Grand Circuit At Columbus Closes

Grey Peter Daw Wins 2.10 Trot in Straight Heats

COLUMBUS, Sept. 30.—Grand Circuit racing came to a close here to-day with Peter Daw, by winning the 2.10 trot, gaining the distinction of having won three races during the present meeting, something never done before by any trotter in the history of the local track.

In the 2.13 pace Wanda May also turned in her second victory of the week in a hard battle with Direct Light and Billie J. K., the former winning the first heat of the race.

Main Direct was a big favorite in the 2.06 class pace, but Minor Hal took the first heat. He won the two final heats with apparent ease.

The 2.13 trot was a split-heat race, Little Dick, the favorite, winning it after dropping the first heat to Sis Bing, due to a break. Summaries:

2.13 Pace; Purse $1,000:

Wanda May (Palin)	2	1	1
Direct Light (Legg)	1	3	4
Billie J. K. (Jump)	4	2	9
Hal Bee (Childs)	7	10	2
Queen Abbe (Pitman)	3	4	3

2.06¼, 2.05¾, 2.06¼.

2.13 Trot; Purse $1,000:

Little Dick (Talman)	4	1	1
Sis Bing (McMahon)	1	3	5
George Watts (Berry)	2	2	3
Oscar Watts (Hyda)	3	4	2
Whipcord (Sebree-Valentine)	5	5	4

2.09¼, 2.09¼, 2.10.

2.06 Pace; Purse $1,000:

Main Direct (McGirr)	2	1	1
Minor Hal (Hyde)	1	4	3
Hoosier Lady (Palin	4	2	2
Hal W. (Jump)	3	3	4

2.04½, 2.05½, 2.05¼.

2.10 Trot; Purse $1,000:

Peter Daw (Murphy)	1	1	1
Escotillo (Erskine)	2	3	3
Bilston (McKellar)	6	5	2
David C. (Childs)	8	2	5
Red Bon (McMahon)	4	4	4

2.05¼, 2.05¼, 2.07½.

Petrolea High Defeats Sarnia

Home Team Opens Season With an 11-to-8 Victory Over Blue and White

PETROLEA, Sept. 30.—Petrolea High School opened the rugby season here to-day with a 11-to-8 victory over Sarnia Collegiate. Both teams were in good shape and gave the spectators some good fast rugby. The play took very much of an open form, end runs and good exchange of punting featured.

The teams:

Sarnia—Full, Hanna, halves, Brown and Simpson; flying wing, Ed. Robinson; quarter, Goodison; scrimmage, McLean; middles, Workham and Carter; insides, K. Robinson and Leckie; outsides, McKenzie and Grace.

Petrolea—Full, Hyatt; halves, Randall and Collins; flying wing, Winger; quarter, Steadman; scrimmage, O'Dell; middles, Baker and Manly; insides, A. Veal and Anderson; outsides, Churchill and Boages.

Referee, W. Donohue; umpire, Hughes.

PLEADS GUILTY TO CHARGE OF FORGERY

Man at Ingersoll Sentenced to Burwash Farm.—Subscription Artist Fined $100.

INGERSOLL, Sept. 30.—Harry Dickson was to-day sentenced to two years less one day at Burwash Farm by Magistrate Paterson on a forgery charge to which he pleaded guilty. Dickson forged a cheque for $210 on a Thamesford bank, using the name of a local man.

Willian Dunn, a Toronto magazine subscription canvasser, was fined $100 for having secured subscriptions under false pretences in Dereham Township. He took a subscription for a magazine which he purported to be a London periodical. Crown Attorney McMullen, of Woodstock, prosecuted in both cases.

CONFIDENT OF GAIN IN THE MEMBERSHIP

C. of C. Drive Halted Because of Weather, But Workers Sure of Outcome.

Bad weather yesterday interfered somewhat with the success of the Chamber of Commerce membership drive.

A goodly number of new and renewal memberships were received, but as the work has not been completed it was decided to continue on a couple of days the first of next week.

No reports will be issued until the canvass is completed, but last evening the organizers of the campaign were confident that when all reutrns are received the gain in membership to the chamber would be well up to the goal set.

BARN AND CONTENTS DESTROYED BY FIRE

ALLENFORD, Sept. 30.—While threshing was being done on Monday a barn and contents belonging to R. J. Nixon, of Lindsay Township, Bruce Peninsula, were totally destroyed by fire. The fire started in the straw shed, but the cause is unknown. A new screen had been put on the smokestack of the engine that morning and it it is said the the fire may have been caused by a hot box. The men in the barn had barely time to get out.

SUCCESSFUL ENTERTAINMENT.

RODNEY, Sept. 30.—A successful entertainment was held in New Glasgow Presbyterian church, near here, on Wednesday evening. The program consisted of music and solos by the McPherson Quartet, Campbellton; readings by C. Shaw and solos by Mrs. A. G. Duncanson, Dutton; comic selections by Gordon McPherson and Sinclair Duncanson. The proceeds, $18.25, was in aid of the expense fund for the W. M. S. society.

BOOST MILK PRICES.

WOODSTOCK, Sept. 30.—Eleven cents a quart will be charged for milk in this city to-morrow. This is an increase of one cent a quart. The raise is attributed by the Dairy Company to the failure of the cereal crops in this vicinity and the high price of feed. Milk was 13 cents a quart here a year ago, when the farmers received $1 more a hundredweight for their milk.

Football and Rugby, Basket Ball Shoes, Helmets, Pads, Pants, Balls and Gymnasium Suits

R. M. Brisco Co., Ltd.
258 DUNDAS ST.

Men's Suits Cleaned for $1.25
TALBOT DRY CLEANING CO.
459 Talbot Street. x Phone 1800-J

For Auto Wrenches
To Suit Car Owner and Mechanic
SEE MARK
298 Dundas St. f Phone 4903-W.

Nitro Club Shells $1.60 Per Box
Remington Repeating Shotguns and Rifles, all kinds of Metallic Cartridges, Hunting Boots and Clothing.
BROCK'S
The Sporting Goods Store of London, ONE, ONE, ONE DUNDAS STREET, Corner of Talbot Street. x

He Who Wears A Smile---

HE'S just particular and painstaking in his appearance—likes to have his clothes carefully cleaned and pressed—appreciates our personal service—has a suit pressed every week—costs HIM little, but HE says our service is worth double the price, and HE ought to know.

Who is HE? Just one of our legion of satisfied customers who like our method of garment care.

HE SENDS HIS CLOTHES TO
THE WELLINGTON CLEANERS
Dry Cleaning, Pressing and Repairing.
165 WELLINGTON STREET. PHONE 1049-J.
When Do We Call?
f

RAIN PUTS END TO FAIR AT STRATFORD

Races Called Off and Entry Money Refunded—Midway Lost Business Yesterday

STRATFORD, Sept. 30.—The directors of the Stratford Fall Fair decided this year on a four-day exhibition, but the weather man decreed that three days were enough. After three days of glorious sunshine, the rain set in during the night and continued with few and brief intervals to-day. The track having been converted into a quagmire, with racing out of the range of possibility for several days, the officials decided to call of to-day's card and refund the entry money rather than postpone the events. As all the stock judging and other typical fair features had been concluded on Thursday, the rain automatically closed the fair. The midway was left stranded in the rain, losing a full day's business. Had to-day been fine the fair would easily have established new records in attendance and proceeds. Even with the last day canceled, however, the exhibition will pay its way.

About 50 members of the various sections of the G. T. R. staffs at Guelph, Kitchener, Stratford and other points, met at the local Y. M. C. A. at 10 o'clock this morning to attend two lectures bearing on railway work. The first lecture was by J. E. Dempsey, of Chicago, who spoke on the use and application of the Dempsey telegraphic code. Mr. Dempsey is a telegraphy expert. It was he who formulated a code for the use of the United States Government during the recent war. The second lecture was by A. H. McMullen, of Toronto, and dealt with the handling and transportation of explosives and inflammmable materials.

SEPTEMBER'S WEATHER

Highest Temperature 90, on the 1st; Lowest 39, on the 27th.

There was a wide range of weather in Western Ontario during the month just closed. During that period the highest temperature was 90, on the 1st, and the lowest 39, on the 27th.

During September of 1920 the highest was 84, on the 12th, and the lowest 37, on the 19th.

For September of this year the rainfall was 3.71 inches, as compared with 1.63 inches during the corresponding month of 1920.

ROYALTY AT WOODBINE.

OTTAWA, Sept. 30.—His Excellency Baron Byng, of Vimy, will attend Woodbine races at Toronto to-morrow.

London Y FOR London's Young Men

2—GYMS—2
The old "Y" Gymnasium," scene of many a hard-won battle, is still busy and crowded. But the new gym., with its waxed maple floor, is busier still. Have you seen it? Come and look it over.

3—PERIODS A WEEK—3
Young men, 18 and over, have the gymnasium on Monday, Wednesdays and Fridays, from 8 to 9.30 p. m.

24—SHOWER BATHS—24
And lots of hot water. The new hot water heater is providing a good supply. Brisk exercise, a hot shower, then a cold shower and a plunge—oh, boy!

1,500 LOCKER BOXES
Locker accommodation for everybody at last. No charge for lockers—membership covers it all. The dressing-rooms have been renovated—you won't know them, clean, bright, well-ventilated. Come and see.

THURSDAYS FOR BASKET BALL
Think of it! A whole night each week in the new gym. for basket ball. There is room for you in the City League—8 teams. Get into the game.

EDUCATIONAL OPPORTUNITIES
Make your spare time pay dividends. The city is full of classes, courses and clubs. Let us help you choose the best one for you.
In the "Y" we are organizing classes in French and Salesmanship. We also have correspondence courses in all subjects. The Wireless Club now gives instruction to prepare for the Dominion Government Wireless Diploma.

BIBLE CLASSES
Above all, get the right aim in life. The Bible still has the last word on that. On Mondays around the supper table are live discussion groups. Men's meeting on Sunday at 4. Everybody welcome.

Membership Rate
At Age 18-20, $8.00 Per Year.
At Age 21, $10.00 Per Year.
At Age 22 and Over, $12.00 Per Year.
Including Locker Accommodation.

London Y. M. C. A.
429 Wellington St.
f

RAIL MEN WILL SEEK COMPROMSIE

Hold Conference at Montreal on Board Chief's Advice

HEARING IS ADJOURNED

Conciliation Board Will Not Meet Until Wednesday

MONTREAL, Sept. 30.—This afternoon the 35 delegates from the railway brotherhoods met and decided to appoint a subcommittee comprising the six vice-presidents of the various brotherhoods to represent the railroad employees in a conference suggested by Judge MacLennan, chairman of the conciliation board sitting to inquire into the wage reduction of 12½ per cent., imposed by the railroads. The suggestion is that representatives of the C.P.R., G.T.R. and C.N.R. meet together and talk the situation over with a view to meeting the subcommittee representative of the men and arriving at some tentative agreement.

This course was agreed to and Judge MacLennan adjourned the conciliation board until Wednesday next. He stated that full opportunity would be allowed for further conferences between now and next Wednesday, by which time some sort of arrangement would, he hoped, be reached.

George Hodge, the C. P. R. representative, said that, while the railways were ready to adopt the new plan and confer with representatives of the men, "it must not be imagined that this new phase of the discussion means any acceptance of the principle of collective bargaining by the railway."

LADY LAURIER URGED TO CONTEST ONE OF THE OTTAWA RIDINGS

OTTAWA, Sept. 30.—(Special to The Free Press.)—In Liberal circles here the novel suggestion is put forth that Lady Laurier be the French Liberal candidate, as a means to overcome the perpetual conflict among aspirants for the nomination and also to encourage Frenchwomen to excise a privilege they are not eager to avail themselves of. As Lady Laurier is nearly 80 years old it is doubtful if she will consent, though efforts are being made to induce her to run.

CHINA WANTS VOICE IN THE YAP SETTLEMENT

PEKING, Sept. 30.—Agreements between the United States and Japan relative to the future status of the Island of Yap, as reported in press dispatches, constitute a violation of China's sovereignty and the principle of national equality, says a note transmitted to both the United States and Japanese legations by the Chinese foreign office.

PREPARE FOR ANY STRIKE.

BOSTON, Sept. 30.—An advertisement for conductors and trainmen for service on the Bangor & Aroostook Railroad in the event of a strike of train crews was published in morning newspapers here to-day.

TO PROBE MARKET FOR FLAX, FIBER

Canada to Send Belgian Scientist to Europe

ON A DOUBLE MISSION

Dr. Von Bruyssel Will Also Examine Live Stock Marts

OTTAWA, Sept. 30.—(Special to The Press).—The recommendation of Hon. Dr. S. F. Tolmie, minister of agriculture, that Dr. Ferdinand Von Bruyssel be appointed a special commissioner to investigate the live stock markets with a view to increasing Canadian trade, was to-day approved by the Cabinet.

Dr. Von Bruyssel is a Belgian scientist, and is an expert in the flax industry in all its phases, as well as in the live stock industry. In consequence, while in Europe on the live stock investigation, he will carefully examine the market possibilities for flax and fiber flax seed. He will also investigate the improved French and Belgian process of flax retting and scutching, giving special attention to the peufaslett system which is now being used with extraordinary success in France, Germany, Belgium and Holland with a view to its introduction in Canada.

He is to leave for Europe immediately.

BRANTFORD CLUB HONORS MEMBER

Lieut-Governor Cockshutt Guest at Banquet

PRESENTED WITH ADDRESS

All Interests in City Represented at Gathering

BRANTFORD, Sept. 30.—The Brantford Club, representative of every interest in Brantford, this evening tendered a complimentary banquet to His Honor Harry Cockshutt, lieutenant-governor of Ontario, following the recent bestowal of the appointment.

It was a Cockshutt night, for the speakers included Hon. Henry Cockshutt, his two brothers, W. F. Cockshutt, M. P., and Frank Cockshutt, chairman of the local parks board, and Mayor George Wedlake, who is manager of the Cockshutt company. Other speakers included Lloyd Harris, ex-M. P.; Judge Hardy, Postmaster W. G. Raymond, C. H. Waterous and Canon J. B. Fotheringham. On behalf of the club, his honor the lieutenant-governor was presented with an engrossed address, extending the best wishes of the club in his new sphere of public service, A. K. Bunnell, treasurer, reading the address.

The gathering was one of the most memorable in the city's history.

THE TORTURE OF INDIGESTION

Thousands Made Miserable By This Trouble.

"Fruit-a-tives" Relieves It.

What is Indigestion and what causes it? As you know, solid food must be changed into a liquid by the stomach before it can be taken up as nourishment by the blood.

The stomach acts as a churn. It is covered by a strong, muscular coat and lined with a soft, delicate membrane which secretes the Gastric Juice which digests or dissolves solid food.

When food enters the stomach the muscular coat squeezes and presses the food from end to end, or churns it with the gastric juice to dissolve or digest it.

But—if the stomach muscles are weak—or if the dissolving fluid is poor or insufficient—then food cannot be digested properly and you have Indigestion.

"FRUIT-A-TIVES" is the most wonderful medicine in the world for strengthening the stomach muscles and providing an abundance of pure, full-strength dissolving fluid to completely digest every meal. "FRUIT-A-TIVES" does this because it keeps the kidneys, active, the bowels regular and the blood pure, which insures pure Gastric Juice.

"FRUIT-A-TIVES" will correct your Indigestion or Dyspepsia and enable you to enjoy every meal. Try it.

50c a box, 6 for $2.50, trial size 25c. At all dealers or sent postpaid by Fruit-a-tives Limited, Ottawa.—Advt.

FORMAL CHARGES OR NO INQUIRY

Decision of Windsor Police Commission on Chief's Case

FAVORS INVESTIGATION

But Demands That Allegations Be in Writing

WINDSOR, Sept. 30.—(Special to the Free Press.)—Not until formal charges are made by Ald. Frank Mitchell will the Windsor Police Commission act on the request of the City Council to suspend chief of police Danial Thompson, for alleged irregularities charged against the police head by Ald. Mitchell at Monday night's Council meetig.

The commission was a unit to-night in favoring the suggetsion of Mayor Wilson that an immediate investigation of federal charges should be held.

JUDGE'S VIEW.

County Judge Coughlin, who took his seat at a meeting of the commission for the first time since his appointment to succeed Judge Smith, removed from the commission by order of Attorney-General Raney, said the matter should be left in abeyance until City Solicitor Davis had acted on instructions from counsel to "take the necessary steps to bring about an investigation."

"I don't care how far the investigation is carried," Chief Thompson broke in at this point of the meeting. "The sooner the better."

Ald. Mitchell must now file written charges, a copy of which will be furnished the chief in order that he may know what he is to face.

CHARGED IN CONNECTION WITH DEATH OF LAD

Dr. Sebben, of Stratford, Whose Auto Struck Boy, Arraigned; Released on $7,000 Bail.

STRATFORD, Sept. 30.—Shortly after 4 o'clock this afternoon Dr. J. F. Sebben, dentist, was arraigned before Police Magistrate Makins and committed for trial on a charge of culpable homicide, arising out of the death of the late Royal Smalley. He was released on $7,000 bail.

Crown Attorney McPherson laid the charge. W. H. Gregory appeared in the interests of the accused.

Yesterday the coroner's jury returned the following verdict: "We, the jury, find that Royal Smalley came to his death by being struck by an automobile driven by Dr. J. F. Sebben. We find that this accident was caused by Dr. Sebben taking the wrong side of the road under a misapprehension, expecting the deceased to continue the direction in which he was going down Mornington street, and we would recommend that a traffic signal be placed at this intersection."

HUGHES WOULD LEAVE CONSTITUTION ALONE

LONDON, Sept. 30. — Reuter's correspondent in Melbourne, Australia, in a dispatch, says that Premier Hughes, in the course of a speech in the House of Representatives to-day, declared himself as opposed to a constitutional conference. The surest way to dismember the British Empire, said the premier, was to meddle with the constitution.

OTTAWA, Sept. 30.—The presidents of the Lethbridge and Banff branches of the G. W. V. A. have telegraphed the Dominion command office here denying the statement that they had decided to cast in their lot with the new ex-service men's organization, known as the Canadian Legion.

JEWEL HOARD, LONG BURIED, IS REVEALED

NEW YORK, Sept. 30.—Col. J. W. Homan, of Staten Island, was enriched to-day by a hoard of gold and diamonds buried during the revolutionary war by his grandfather.

Col. Homan's grandfather died without revealing the hiding place of the treasure. It was found yesterday by workmen excavating a cellar for a new building on the old Homan estate.

LOCAL UPRISING IN THE SOUDAN SUPPRESSED

KHARTOUM, Eastern Soudan, Sept. 30.—A party of Messalat tribesmen, under the fanatical leader, Abdulah-Cl-Soghayer, attacked Nyalla on Monday, but was repulsed with heavy loss by the infantry and police. The Abdullah is reported to have been killed.

The British lost five killed, including a member of the Soudan civil service, McNyll, and Capt. Chown.

The rising is said to be purely local, without political significance.

ST. KITTS CLAIMS 20,961

ST. CATHARINES, Ont., Sept. 30.—The population of St. Catharines is shown by the assessment returns to be 20,961, an increase of 1,101 over the last year and over 1,300 above the figures of the federal enumerators.

BRUCE RURAL DEANERY

CARGILL, Sept. 30.—The fall meeting of the Bruce Rural Deanery was held here on Tuesday. There was a full attendance of delegates from various parts of the country. Archdeacon Cody, of Windsor, and Rev. Mr. Sweeny, of Guelph, were the speakers.

Foundation of Real Home

Continued From Page 10.

necessitate the lighting of the furnaces the demand for fuel from all over the country will be so heavy that shipments will be considerably delayed.

It is pointed out that considerable coal was placed in the cellars during the earlier months of the summer, but recently the public has stopped buying. It has been the impression that the price of fuel would fall as the year advanced. This has not been the case, however. In fact it is more probable that prices will be advanced in the near future. Some of the wholesalers have been increasing the rates within the last month or so. This has not yet affected the retail trade prices, but if the wholesalers advance any further the retailers will be compelled to boost the prices also.

At any rate the selling price of coal now is from 35 to 40 per cent. lower than it was last winter. It is not as low as it formerly was, and the general opinion is that it can never again be sold for the low rates that were in effect prior to the war. On the other hand the quality of the coal is now better than it was during the war years. On account of the enormous demand many mines were putting on the market the refuse coal that could not be sold previously. Thus a ton of coal was often not more than 75 to 80 per cent. useful. This has changed, however, and one ton of coal now is 2,000 pounds of good fuel. The refuse piles are again left lying idle.

The local dealers are paying particular attention to the quality of the fuel now. They can do this where it would have been impossible even last winter. Thus taking in consideration the increase in quality as compared with the fuel sold during the war years the prices now are not more than half what they were in 1919 and 1920.

Dealers state that with the exception of stove coal any grade of fuel can now be secured. There is a greater demand for stove coal in the United States than for any other grade, consequently Ontario can not import so much of this. If residents are holding off from buying in the hope that they will be able to secure stove coal later they are liable to be fooled, according to several dealers. This grade of coal is as plentiful right now as it will be at any time. But it is urged that there are other sizes of fuel that will serve the ordinary purpose as well as stove coal will.

In any event it is considered important that every householder who can at all do so should see that his winter fuel supply is stored away in the cellar within the next few days or so. Any further delay may be disastrous, it is pointed out.

Makes a Family Supply of Cough Remedy

Really better than ready-made cough syrups, and saves about $2. Easily and quickly prepared.

If you combined the curative properties of every known "ready-made" cough remedy, you probably could not get as much real curative power as there is in this simple home-made cough syrup, which is easily prepared in a few minutes.

Get from any druggist 2½ ounces of Pinex, pour it into a 16-oz. bottle and fill the bottle with syrup, using either plain granulated sugar syrup, clarified molasses, honey, or corn syrup, as desired. The result is 16 ounces of really better cough syrup than you could buy ready-made and saves easily $2. Tastes pleasant and never spoils.

This Pinex and Syrup preparation gets right at the cause of a cough and gives almost immediate relief. It loosens the phlegm, stops the nasty throat tickle and heals the sore, irritated membranes so gently and easily that it is really astonishing.

A day's use will usually overcome the ordinary cough and for bronchitis, croup, hoarseness and bronchial asthma, there is nothing better.

Pinex is a most valuable concentrated compound of genuine Norway pine extract, and has been used for generations to break up severe coughs.

To avoid disappointment, ask your druggist for "2½ ounces of Pinex" with full directions, and don't accept anything else. Guaranteed to give absolute satisfaction or money promptly refunded. The Pinex Co., Toronto, Ont

Don't Suffer frequent attacks of indigestion, biliousness, liver trouble, sick headaches, and constipation. Take a few doses of Beecham's Pills which cleanse and stimulate digestive and eliminative organs, and tone and invigorate the entire system.

Take Beecham's Pills

Sold everywhere in Canada. In Boxes, 25c., 50c.

Largest Sale of Any Medicine in the World.

Help for the Busy Mother

The busy mother with her housework and her kiddies to look after values every minute saved. The hours spent in the kitchen are the most trying, but with a knechtel Kitchen Cabinet she can shorten these by half. All the materials, the dishes, the cooking utensils she needs are in one place. Steps are saved. Time is saved. And when evening comes she is not worn out from a hard day's work.

The Knechtel Cabinet is cleverly designed. Your every want is anticipated. Each cabinet is a kitchen system in itself. It makes it easy to keep a neat, clean kitchen.

The wood used is well seasoned. There is no possibility of warping or shrinking. They are made by skilled mechanics, are strongly built and with ordinary care will last a lifetime.

Our Booklet C gives a full description with illustrations of Knechtel Cabinets. We have a copy for you. Write us today.

Trade Mark

KNECHTEL KITCHEN CABINET

Registered

The Knechtel Kitchen Cabinet Co. Ltd.
HANOVER - CANADA

The Knechtel Kitchen Cabinet Is Sold By London's Largest Home Furnishers

THE ONTARIO FURNITURE CO.

228-230 DUNDAS STREET, LONDON

REO

$2600

F. O. B. St. Catharines, Plus War Tax

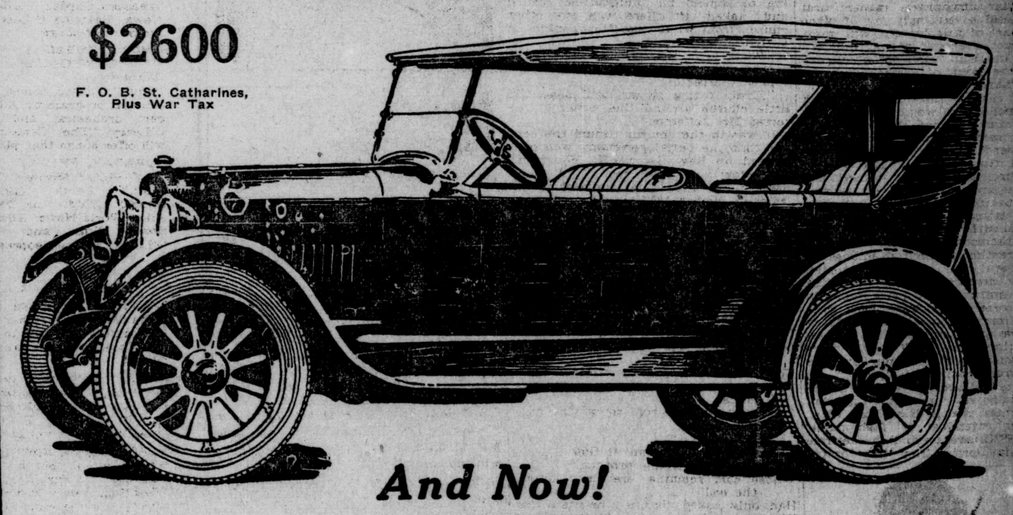

And Now!

A New Light 7-Passenger Car

Here is the most important announcement Reo ever made.

— for this is the greatest value Reo has ever been able to offer.

— and this is, we believe, the most advanced model ever turned out by any factory.

— this new light seven-passenger Touring Car will revolutionize design and set a new standard.

— and finally—its price establishes a new low level of prices and creates a new standard of values.

How has this been accomplished? — is your natural query.

How, in a car whose over-all dimensions are but little longer than its predecessor, have we been able to obtain so much more seating room?

For this most desirable result the Reo builders have actually accomplished.

How?—Why, by converting waste space into passenger capacity.

You will have to see this new Reo to fully appreciate the study, the ingenuity and the clever craftsmanship by which this has been accomplished.

And when you do, your enthusiasm will know no bounds.

How often have you wished for a car that would, on occasion, hold seven?

Yet you would not buy a "seven," because up to now, a car of that capacity was an overgrown, cumbersome, unwieldly affair whose first cost was excessive and whose upkeep was prohibitively so.

There has been a great need for a car of moderate length, of light weight and hence of reasonable upkeep—yet with plenty of power and room for seven.

You have wished for such a car.

Reo dealers have asked for such a car.

Reo craftsmen have sought long and diligently for the solution, and striven unceasingly to produce such a car.

Finally, as a happy inspiration, it came.

And now the long sought, ardently desired, is available to you—at a price that not only is within your reach but which conforms to your idea of values—"The Gold Standard of Values."

It is logical that this advanced model should emanate from the Reo shops.

Pioneering is natural to "The Reo Folk".

Reo has long been known as the "School Master" in the trade.

Just a few instances of Reo pioneering—all of which, received at first in doubt and some with derision, finally became the standard:—

Side door entrance—One Lever, Center Control—Interlocked Clutch and Brake, Electric Starter:

—Many methods and special machine tools that have revolutionized manufacturing were first used in the Reo shops.

And—; Reo was first to put pneumatic tires on a truck—result, that mighty Speed Wagon which has revolutionized transportation and rendered practically every other type obsolete.

That Speed Wagon—which "Fits Every Business" and dominates the field regardless of carrying capacities—was just such an innovation as this.

History will repeat itself.

See this new Reo—you will be delighted with this light, snappy, flexible, beautiful 7-passenger car.

Size makes it ideal to handle on narrow roads or streets, or parking in tight places.

Upkeep and operation costs will be less than heretofore have been possible in a car of 7-passenger capacity.

Need we say this is a quality car? Being a Reo, it must be that. The very terms are synonymous.

Built for the connoisseur — for that select Reo clientele who appreciate and demand the best—this Reo possesses all the inherent quality—the "hidden beauty"—for which the Reo product is famous.

This is the handsomest touring model that ever came from the Reo shops.

Body design conforms to the very latest mode. Long, slightly-curved lines sweep gracefully from radiator to extreme rear—edges beveled, doors flush.

Power and speed and endurance radiate from this new Light Reo.

Viewed from any angle, it looks the lithe, sinewy, swift running thing it is.

A car of singular grace and irresistibly inviting.

Ideal for its purpose—long, cross-country touring, camping—"Gypsying" with the entire family.

In a word, this latest example of Reo pioneering is the epitome of Reo experience, and pride of two decades of Reo achievement.

In confidence that it will meet with your enthusiastic acclaim, we present for your approval this New Light 7-passenger Reo.

Reo Motor Car Co.,
ST. CATHARINES, ONT.

Beemer & Co., Limited
127-133 Queen's Ave. Phone 5670

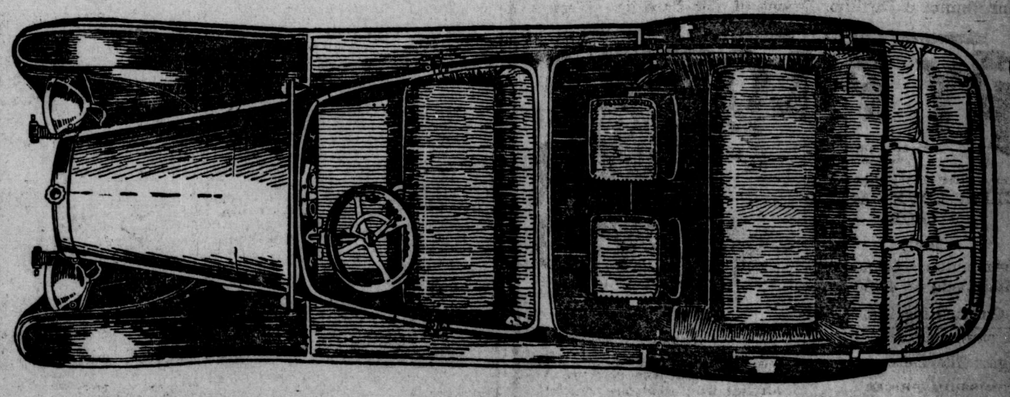

"The Incomparable Six—the Six of 60 Superiorities"

The Screen and Stage

Topics Of the Day At London Playhouses

News and Reviews

"Little Church 'Round The Corner" Romantic Spot In Heart of New York

BY CHARLES E. CARRUTHERS

Stand in Twenty-ninth street, just a few steps from Fifth avenue, in New York City, and pause a few minutes to view a low, picturesque, rambling brown structure that has been added to from time to time and which registers on the mind as a modest chapel. A well-shaded lawn stands between this building and the street and on practically every day of the year the twittering of birds among the boughs of the big trees can be heard. To the stranger the peculiar atmosphere, rather rural in effect and so strikingly out of place in the heart of this big city, will probably attract a second glance that will stray to the sign board on which are set out the hours of service and the name, "Church of the Transfiguration."

"Quaint church and charming little restful spot," you would murmur to yourself and dismiss the impression from your mental records. But if some one whispered in your ear as you contemplated the picture, "that's The Little Church Around the Corner," the church, the ground and the very atmosphere of the place would be clothed in glittering attractiveness. You would gaze again with zest and appreciation at one of the most celebrated and probably the best known church edifices on the continent. A church supported largely by members of the theatrical profession and in which many romantic wedding ceremonies have been performed. From its portals hundreds of dead actors and actresses have been borne to the grave. Fifty-one years ago the church got its name of "The Little Church Around the Corner." In 1870 George Holland, a veteran actor, with a kindly soul and most gentlemanly manner, died in New York City. His sister attended a fashionable church on Fifth avenue and she desired to have him buried from it. Joseph Jefferson, of "Rip Van Winkle" fame, and a close friend of the dead actor, accompanied by one of Holland's sons, went to arrange for the funeral. On telling the rector that his friend was an actor, the rector declined to permit the burial from his church. Jefferson, whose heart was as big and sweet as a sugar beet, started to lead the son of his dead friend from the presence of the clergyman. The boy was crying softly. Just as the door was reached Jefferson, who was fighting to control his indignation, turned and asked if there was any other church from which his friend might be buried.

"There is a little church around the corner where it might be done," coolly replied the rector.

"Then, if this be so, God bless 'the little church around the corner,'" retorted Mr. Jefferson.

It was in the church around the corner that the burial ceremony was performed by Rev. George H. Houghton, its rector, a man beloved by all members of the theatrical profession, and when he died in 1897 his son succeeded him.

A. E. Lancaster, a popular dramatist of the time, wrote the following lines at the time of the funeral:

Bring him not here, where our sainted feet
Are treading the path to glory;
Bring him not here, where our Saviour sweet.
Repeats for us His story.
Go, take him where 'such things' are done—
For he sat in the seat of the scorner—
To where they have room, for we have none,
To "that little church' round the corner."

So spake the holy man of God
Of another man, his brother.
Whose cold remains, ere they sought the sod,
Had only asked that a Christian rite
Might be read above them by one whose light
Was: "Bretfiren, love one another;"
Had only asked that a prayer might be read
Ere his flesh went down to join the dead.

Whilst his spirit looked with suppliant eyes,
Searching for God throughout the skies.
But the priest frowned "No," and his brow was bare
Of love in the sight of the mourner;
And they looked for Christ and found Him—where?
In "that little church 'round the corner."

Ah, well, God grant, when with aching feet
We tread life's last few paces,
That we may hear some accents sweet
And kiss to the end, fond faces;
God grant that this tired flesh may rest
(Mid many a musing mourner),
While the sermon is preached and the rites are read,
In no church where the heart of love is dead,
And the pastor a pious prig at best,
But in some small nook where God's confessed—
Some "little church 'round the corner."

George Webb is showing consoling "J. Rufus Wallingford," and suggesting a new get-rich scheme in the production, "The Son of Wallingford," showing at the Grand all next week.

SOME FITTING TITLES.

For Gamblers: "Bucking the Tiger."
Moonshiners: "Outside the Law."
Poultrymen: "The Chicken in the Case."
Divorcees: "Love Is an Awful Thing."
Servants: "Through the Back Door."

Beautiful Mae Marsh, one of the many stars in D. W. Griffith's $2,000,000 colossal spectacle, "Intolerance" showing at the Allen on Monday, Tuesday and Wednesday.

8,000 PERSONS IN MAMMOTH PICTURE

"The Son of Wallingford" Being Shown at Grand All Next Week —"French Leave" Coming.

The biggest picture sensation of the year, in which 8,000 actors appear and which combines the most thrilling and stupendous features of circus, hippodrome and zoo in one mammoth production, will be seen at the Grand Opera House all next week, with daily matinees and two performances each evening. This sensational photo-drama is "The Son of Wallingford," written by George Randolph Chester and containing all the famous Wallingford characters which have become known to so many thousands through the Chester stories.

Naturally, for a story of such character, the largest and most expensive settings have been used in a manner that marks a new epoch in the wonderful science of screen production. The spectacular fire scene alone cost $25,000 to produce, while the funny circus pageant scene in which hosts of animal actors are used are the biggest of the kind ever attempted. In the pageant scenes some 8,000 persons were used and it was necessary to organize them in a military formation, with captains, lieutenants, sergeants and corporals. These officers had charge of the yelling, distribution of two tons of confetti and 10,000 toy balloons. A parade, with camels, elephants and massive floats, rival that of a large circus. Over 10 miles of bunting were used to decorate band stands, floats and buildings of Whittier, Cal. The whole town was turned over to Vitagraph for a week. One day the company bought up the entire edition of a newspaper to be used in a scene. There are over 1,500 scenes in the production, each of which requires expensive settings and properties. The film was made in record time under the direction of Lillian and George Randolph Chester, who wrote the story, and who endeavored to secure for the cast players whose physical make-up resembles the characters described by them. The people of the story are so well known that their names have become household words.

As an added attraction Miss Lina Craine, the Popular New York soprano, whose songs delighted the audiences at the Grand this week, has been held over for next week and will appear at every showing of "The Son of Wallingford" with a complete change of her songs. There will be the usual topic, comedy and scenic films, the whole making a great big show.

Genevieve Beitolaris, with "French Leave," which is coming to Grand on October 10, 11, 12.

"FRENCH LEAVE" COMING

"French Leave" will be seen at the Grand Opera House on Monday, Tuesday and Wednesday, October 10, 11 and 12. "French Leave" is the funniest play in England, which convulsed London's greatest critics on the first night of the production and has since been playing to crowded houses nightly at the Globe Theater, has been secured for Canadian production by Marc. Klaw, Inc Chas. Coburn and Transcanada Theaters Limited. The daring parts of the irresistible Mle. Juliette and the superb old Brig-Gen. Archibald Ross will be in capable hands.

Reginald Berkeley, the author, who jumped into fame as a humorist, with the production of "French Leave," has created for theater-goers an evening full of surprises, unexpected wit, daring escapades and uproariously funny situations. Mlle. Juliette, supposedly a beguiled French lady, charms a rigid and pompous general into an absurd catastrophe to gain leave of absence for her jealous husband. When she tries to meet her husband secretly she scandalizes half a dozen adoring slaves, and involves them in her daring escapades. She acts so impulsively that no one can be sure of her next step, and at the end there is a snap and twist that throws everyone into confusion. All the characters are very human. They are lovable and full of humor and are continually getting themselves and each other into trouble.

St. John Ervine, the author of "Jane Clegg" and "John Ferguson," laughed at its never-ending surprises all evening. He predicted that it would still be running a year hence.

Theater Directory

AT THE GRAND.

TO-DAY—The Maple Leafs in their original overseas revue, "Camouflage."

ALL NEXT WEEK—One of the greatest pictures of the year, "The Son of Wallingford." Scenics, comedy, travelogue. Added attraction, Miss Lina Craine, soprano.

MONDAY, TUESDAY, WEDNESDAY, October 10, 11, 12. — "French Leave," the big English comedy.

AT THE ALLEN.

TO-DAY—Constance Talmadge in "Lessons in Love," Toonerville trolley comedy, "The Skipper's Treasure Garden," Allen World News, Beatrice O'Leary in a program of songs.

MONDAY, TUESDAY, WEDNESDAY—D. W. Griffith's spectacle, "Intolerance," Allen News, "Snub" Pollard comedy, special musical program by Allen's concert orchestra, and Beatrice O'Leary, "The Century Girl," will offer songs that please.

THURSDAY, FRIDAY, SATURDAY—Ralph Connor's "The Sky Pilot," Booth Tarkington's comedy, "Eddie the Detective," Allen World News, Allen educational film, and Beatrice O'Leary, famous soprano.

AT LOEW'S.

TO-DAY — Gloria Swanson in "The Great Movement," a Chester comedy "Ready to Serve;" also Loew's pictorial and vaudeville.

MONDAY, TUESDAY, WEDNESDAY—Bebe Daniels in "Ducks and Drakes," a hall room boys' comedy, Loew's British and Canadian News, vaudeville.

THURSDAY, FRIDAY, SATURDAY—Bert Lytell in "Trip to Paradise," a Sunshine comedy, "Painting the Town Red," Loew's news events, vaudeville.

AT THE MAJESTIC.

TO-DAY—Jane Gray and Grew Players in the sparkling comedy, "The Teaser."

ALL NEXT WEEK — The Grew Players present the three-act comedy, "Wedding Bells."

AT THE PATRICIA.

TO-DAY — Johnnie Walker and Edna Murphy in "Live Wires," Century comedy, "Golfing," scenic.

MONDAY, TUESDAY AND WEDNESDAY—Edith Roberts in "Luring Lips," Star comedy, two-reel Western drama.

THURSDAY, FRIDAY AND SATURDAY—Tom Mix in his latest thriller, "After Your Own Heart," Century comedy, scenic.

More than 15,000 gallons of oil were poured on an artificial lake 500 feet wide by 2,000 feet long for the special production, "The Son of Wallingford," showing at the Grand all next week. The oil was set afire for a spectacular scene and burned steady for 10 days.

COLOSSAL SPECTACLE AT ALLENS MONDAY

"Intolerance," D. W. Griffith's $2,000,000 Picture of Love's Struggle Throughout the Age, With Unsurpassed Cast.

D. W. Griffith's world-embracing spectacle, "Intolerance," is coming to the Allen for a return engagement to London by special demand.

The stage has seen productions of great magnificence, but they seem paltry and tawdry beside the far-reaching, all-embracing story of the fruits of intolerance throughout the ages. This colossal spectacle has achieved a triumph of art which changed the outlook of humanity. It is the condensation of a thousand centuries of evolution. Don't miss it. You will see more drama than in all other photo-plays you have ever witnessed. A red-blooded romance, tense with the spirit of adventure—annihilates time and space—125,000 people fill its scenes—7,000 horses and 1,500 chariots add to the excitement. Babylon the mighty—Jerusalem, the Haly City—Paris, the mediaeval siren—America of the overwhelming—to-day are the features of its background. Men of valor—houris of the Orient—heart-throbs and smiles—titanic struggles on towering battlements—ancient luxury in its wildest excesses—are parts of the four great stories rushing to a thrilling climax that keeps alive the hope of redemption in the shuddering heart of man. It is like a dream come true—a vision realized. No one can tell the story with word, brush or pen. It is too vast, too comprehensive, too far-reaching in its scope. It must be seen to realized. It will live for years and will prove a boon of enjoyment to thousands who have never yet been attracted to the theater, as well as to those who have been its frequent patrons.

"Intolerance" is a new art form that illuminates every fundamental of drama, music, literature and painting. It is pre-eminent because it tracks intolerance to its lair and dares to tell the truth.

An unceasing delight is the splendid musical score that accompanies this gigantic production.

Few pictures have presented such a wealth of unusual entertainment as the Catherine Curtis production of Ralph Connor's gripping story of the Canadian wilds, "The Sky Pilot," the feature attraction at the Allen on Thursday, Friday and Saturday of next week. An unforgettable cattle stampede is just one of hundreds of thrilling incidents in the creation of the splendid characters of the book. Enacted against the rugged background of Canada's grandest crags, ""The Sky Pilot" becomes unique in its qualities of drama, human interest and true sensation.

Among the added attractions will be shown another Booth Tarkington comedy, "Edgar, the Detective;" Allen World News, special musical program by Allen's Concert Orchestra.

* * *

Owing to popular demand on the part of Allen patrons, Beatrice O'Leary, the famous "Century Girl," whose wonderful soprano voice has proven such an exceptional entertainment in her "Sing Revue of 1921," all this week at the Allen, has been secured for an extended engagement all next week.

Bert Lytell in "A Trip to Paradise," the feature photoplay attraction at Loew's on Thursday, Friday and Saturday.

GETS INTO MOVIES FROM COLLEGE PLAYS

Ramsey Wallace, at Patricia Monday, Made Big Jump From University To Screen Fame.

It was a big jump from the University of South Carolina to screen fame, but Ramsey Wallace, who is appearing in Edith Robert's latest Universal success, "Luring Lips," at the Patricia Theater next Monday, Tuesday and Wednesday, made it in record time. He was leading man in the class play, and was ambitious. New York called and he answered.

He worked diligently and his success was awarded by being cast opposite popular New York stage favorites. He was leading man for Laurete Taylor, Mary Nash, Crystal Hearne, May Robson and many others. Then came the crowning glory for all actors, two years with David Belasco's productions. He spent a year in London in the stage success "Kick In."

Over a year ago he joined the film colony on the West coast and has appeared in a number of film stories for Universal and other producing companies.

Wallace has two great outdoor specialities. One is pictures and the other is his country home, where he spends most of his pocket money for riding horses. From the South he brings his love for horses and one of his greatest delights is exhibiting his fancy stock. He spends most of his time, when not at the studio, cantering away on the sunny slopes and sun-splashed California roads. He is a great admirer of the simple life combined with pictures, and finds contentment and rest in a cosy little ranch home, which nestles in the hills of the great Southwest.

BLIZZARD A TREAT FOR BEBE DANIELS

Star in "Ducks and Drakes," at Loew's on Monday, Had Most Thrilling Experience.

Nineteen before she had ever touched snow!

To people in the Eastern and Middle-Western States it would seem incomprehensible that any one could have lived to the age of 19 without becoming acquainted with the mantle of whiteness that makes winter a delight to children and often a trial to their elders. But such was really the case with Bebe Daniels, the young Realart star, whose latest comedy-drama, "Ducks and Drakes," the photo play, will open at the Loew Theater for three days, beginning Monday.

"You see," explained Miss Daniels one day at the studio, when someone asked her about her first experience with snow, "I was born in Dallas, Texas, and lived most of my life there and in Los Angeles. The only snow I had ever seen was that far away on the mountain tops. Therefore, you can imagine I was very glad when, on the last day of our 'location' trip at Big Bear Valley, 8,000 feet up in the mountains, a real blizzard began. We had gone up there to film scenes for 'Ducks and Drakes.'"

In addition to Bebe Daniels in "Ducks and Drakes," the program will include a hall room boys' comedy, Loew's British and Canadian News, vaudeville and Loew's concert orchestra, with Mr. Joseph Tirri leader.

"A Trip to Paradise," Bert Lytell's newest starring vehicle for Metro, is a screen adaptation of a Hungarian drama by Franz Molnar. The American version was written by Benjamin F. Glazer, who also adapted "The Master" for Arnold Daly's use on the stage and "The Name is Woman," in which Mary Nash appeared.

The locale of "A Trip to Paradise" has been changed from Hungary to Coney Island, where the leading character, Curley Flynn, played by Bert. Lytell, is the barker in a sideshow called "A Trip to Paradise." It is the story of a man's regeneration through the love of a woman and the influence of a dream.

Rev. C. W. Gordon, the noted author of "The Sky Pilot." The screen version of this thrilling drama of the Canadian West, will be shown at the Allen on Thursday, Friday and Saturday of next week.

IS GERMANY TO LAUNCH A MOVIE DRIVE?

The Actors' Equity Association, which is the trades union of our friends of the theater, sends us the following bulletin:

"The German Government, German steamship companies, German banks and Prince Henkel, wealthiest man in Germany, are said to have reorganized the German film trust to make a movie drive on the world.

"The German drive will be concentrated on America, where the first German picture, 'Passion,' has netted a profit of more than $2,000,000 in a few months to the American producer.

MORE LAUGHS ON MAJESTIC PROGRAM

"Wedding Bells," Comedy in Three Acts, To Be Presented By Majestic Players Next Week.

"Wedding Bells"—what memories, some sad and some joyful—for those who have had even a smiling acquaintance with them. There are many tales that could be unfolded with the title: "Wedding Bells," but perhaps the best that Londoners will hear or see will be the comedy in three acts, full of laughs and tender situations, by Salisbury Field, which will be produced by the Wm. A. Grew players at the Majestic Theater all next week, with matinees on Wednesday and Saturday.

"Wedding Bells" is the story of an old love, chuck full of funny situations, and of course, it will be portrayed with the dash that is necessary to put it across and to make it live in the minds of those who see it by the Grew players.

Patrons of the Majestic will be pleased to learn that Mr. Robert Hyman will be in the leading role and that Miss Virginia Mann, who has just arrived from New York, where she has had wonderful success, will play the part of Rosalie. The Grew players are indeed fortunate in securing the services of Miss Mann, whose last engagement was with Belasco in "Seven Chances," and who has made a wonderful reputation all over the big cities of the United States in playing stock.

Mr. Hyman and Miss Mann will be supported by the full strength of the Grew players, and when that is said theatergoers need have no doubt of the quality of the performance they will witness and no hesitation in making reservations for "Wedding Bells" for the coming week.

All - Star Attraction Week. ALLEN Continuous Performance, 1 To 11.

Monday, Tuesday, Wednesday NO ADVANCE IN PRICES
A Revival of D. W. Griffith's $2,000,000 Colossal Spectacle
INTOLERANCE
WITH THE GREATEST CAST EVER ASSEMBLED IN ANY PICTURE, INCLUDING:
MAE MARSH — WALLACE REID
CONSTANCE TALMADGE — ELLIOTT DEXTER
WANDA HAWLEY — ROBERT HARRON
THE MOST ASTOUNDING ACHIEVEMENT OF THE ANCIENT OR MODERN STAGE.
125,000 PEOPLE, 7,000 HORSES, 1,500 CHARIOTS.
MASSIVE SCENES! THRILLS! ACTION!
SPECIAL—School Children's Matinee 4.30 p.m., Daily.
BIG AUGMENTED ORCHESTRA.
ADDED ATTRACTIONS
BEATRICE O'LEARY IN A NEW SONG REVUE. | SNUB POLLARD COMEDY "ON THEIR WAY."

Thursday, Friday and Saturday
Ralph Connor's Thrilling Drama of The Canadian West.
CATHRINE CURTIS PRESENTS
"THE SKY PILOT"
Just as Ralph Connor wrote it.
A Story That Everybody Knows.
THRILLS! LOVE! ACTION! HUMOR!
—SEE—
The Tremendous Scene of the Big Stampede of 4,000 Steers.
Outthrilling All Thrills

BOOTH TARKINGTON COMEDY "Edgar The Detective."
ADMISSION PRICES: Matinee—All Seats 10c. Evening—Adults 20c, Children 10c.
SPECIAL BIG DOUBLE MATINEE FOR SCHOOL CHILDREN SATURDAY. Just the Sort of Picture You Will Want to See. IT'S GREAT! IT'S WONDERFUL!
MONDAY, TUESDAY, WEDNESDAY, OCTOBER 10, 11, 12
"THE DANGEROUS CURVE AHEAD."

PATRICIA
TO-DAY
"Live Wires"
Century Comedy, "Golfing."
Monday, Tuesday and Wednesday,
"Luring Lips"
A Big Crook Story of Wall Street.
VAUDEVILLE

To-Day 2.15 GRAND To-Night 8.15
THE LAST BIG CHANCE TO-DAY TO SEE THE
MAPLE LEAFS in "CAMOUFLAGE"
BEFORE THEY LEAVE TO ACCEPT 52 WEEKS' ENGAGEMENT IN NEW YORK CITY.
An Unusually Entertaining Musical Revue and Vaudeville
SPECIAL FAREWELL PRICES—Matinee To-Day: 650 Seats at 15c, 200 at 25c, 300 at 50c, 500 at 75c, few at $1. To-Night: 650 Seats at 25c, 200 at 50c, 300 at 75c, 500 at $1, few at $1.50.
ALL NEXT WEEK---A TRULY GREAT PICTURE
Three Times Daily Mat., 2.15 Evg., 7 and 9
"THE SON OF WALLINGFORD"
THE FUNNIEST PAGEANT EVER STAGED
8,000 ACTORS USED IN THIS PRODUCTION — CIRCUS, ZOO, SPECTACLE ALL IN ONE
Whole town built and used to provide one single scene.
SPECTACULAR! STUPENDOUS! THRILLING!
Big fire scenes cost more than $25,000 to produce. — Better than 'Mickey.' The wonder of the year!
1,505 scenes and all of them masterpieces.
COMEDY — SCENIC — TOPICS — GOOD MUSIC
SPECIAL ATTRACTION Owing to the great success scored by MISS LINA CRAINE, soprano, this artist has been held over and will be heard at every performance in a complete change of songs.
NOTE THE LITTLE PRICES---Daily Mats., 2.15—All Seats 15c. Evenings, 7 and 9—15c, 25c, 35c.
COMING---OCTOBER 10, 11 and 12---THE IRRESISTIBLE COMEDY-THE SENSATION OF LONDON
'FRENCH LEAVE'
"The most original, witty, brilliant and attractive comedy seen in London in many moons." —St. John Ervine.
Evenings, 25c to $2.00. Bargain Wednesday Matinee, 25c to $1.00. Seat sale Thursday. Mail Orders Now.

STAR THEATER
NEXT WEEK.
Pre-War Prices Smashed
EVENING ADMISSION ALL SEATS
10c
EXCEPT SATURDAY.
The same class of special productions will be shown as before. Pictures that played in this city at 35c and 50c.
SEE THE PICK OF ALL THE SPECIALS.
COME EARLY

MAJESTIC THEATER
ALL WEEK, MATINEES WEDNESDAY AND SATURDAY
Wm. A. Grew Players
—PRESENT—
"WEDDING BELLS"
A Delightful Comedy Direct From New York
SPECIAL MONDAY NIGHT
TWO SEATS FOR THE PRICE OF ONE

Continuous Performance From 1 - 11 p.m. MATINEE, 15c — LOEWS — Program Changed Mon. & Thurs. EVENING, 35c.
MONDAY, TUESDAY, WEDNESDAY, OCTOBER 3, 4, 5.
BEBE DANIELS
"DUCKS AND DRAKES"
A Comedy of a Reckless Girl and Four Determined Men Who Unite To Cure a Girl of Flirting.
HALL ROOM BOYS COMEDY — LOEW'S PICTORIAL.
VAUDEVILLE
Wardell & La Coste Variety of Tunes and Dancing | Mumford & Stanley Comedy Festival. | Five Virginia Bells A Musical Comedy
THURSDAY, FRIDAY, SATURDAY, OCTOBER 6, 7, 8.
BERT LYTELL "TRIP TO PARADISE"

BUY YOUR COAL NOW!

DALY'S DEPENDABLE SERVICE

For two score years this business has been conducted on a policy of truth and honesty. To-day there is no change in our business policy.

We endeavor to please and satisfy by giving prompt and efficient service, and we welcome the public patronage, which to us in the past has been liberal.

We sell our COAL and our SERVICE solely upon their merits and at as reasonable prices from time to time as business conditions will permit. We try to avoid unfair competition.

Orders entrusted to us from any part of the city will receive our best attention.

May We Be of Service To You?

DALY COAL COMPANY, LIMITED

19 YORK STREET - - TELEPHONE 348.

Lehigh and Scranton

COAL

3½-TON LOTS— $55.00. PER TON—$16.00

ANDERSON COAL CO.

PHONE 1391

NO LET-UP IN QUALITY

¶ The one factor which is guarded carefully and never allowed to vary is the high quality of the ANTHRACITE SOLD BY THE WILLIAM A. MARTIN COAL COMPANY.

¶ The supply may vary according to mining and transportation conditions, but the quality, determined with scientific exactness, is always high.

¶ Only an organization composed of experienced, capable men and women who are carrying out with enthusiasm the plans and policies of the owner, and buying direct from the producers (nothing from brokers or commission men), could maintain a uniform high standard of quality, a constant supply for its customers, and a price never above $17.50 during the shortage last year. This is our record.

William A. Martin Coal Co.

(Successor to Webster Fuel Company).

PHONE ONE-ONE-ONE. - - - - 717 RICHMOND STREET.

(No other phone number. No other office).

Coal Deadlock!

Buyer vs. Dealer

Situation Is Serious

COAL dealers do not own, nor can they afford to own, enough motor trucks or horse-drawn vehicles to be able to deliver a sufficient amount of COAL to keep everyone warm during **THE COMING WINTER**, if the delivery of COAL is deferred until cold weather sets in.

It is very improbable that we will have another mild winter.

ORDER YOUR COAL NOW

MARTIN-LYONS FUEL COMPANY

711 YORK STREET. - PHONE 1315.

The Coal That Makes Warm Friends

FINNEY & SHANNON

599 ADELAIDE ST.

PHONE 5241

Selling Price of Coal In London Is Much Less Than It Was For Winter 1920-21

Efficiency has been the watchword of the world, especially since the close of the great war, and to-day the women of London are planning their kitchens to secure the greatest possible service with the minimum of expense and labor. It is a recognized fact that the foundation of the genuine home is the kitchen, and naturally the kitchen centers around the cooking apparatus.

This may be a coal and wood range, a gas stove or an electric range of the latest approved type. But whatever it is, the housewife is now demanding that it be the best and most efficient that can be purchased.

A kitchen stove during the summer months must be a good cooker, but it should not throw out too much heat in the room. But as soon as the fall days begin to show some taste of the coming winter, the heating capacity of the cook stove is not to be despised. Heretofore the practice has been to install small heaters beside the gas range. This is still followed to a great extent where the kitchens are comparatively large, but many women have found it more satisfactory to install a combination coal and gas range instead.

This method provides one of the best arrangements for cooking and heating that can be found, it is stated. In the summer the gas range is used entirely, while the coal range is much in demand in the winter. But even during the cold months it is often desirable to boil a kettle in a hurry. Then the gas range is right at hand for instant use. The new combination stoves take up no more room than the ordinary coal range, and some require even less space than the average cook stove alone.

Merchants handling stoves of all kinds report a heavy demand this fall. In fact it is stated that the number being purchased in London this year is much greater than that of last year. Several reasons are advanced for this, but the principal one is that prices are down to normal or nearly so. All stoves are selling at least 25 per cent. lower now than they were twelve months ago. The general opinion is that there will be no further reduction. At least prices will remain as they are for another year, and it is predicted that there will not be more than a few dollars reduction, if any at all, next fall.

The purchasing public is recognizing these facts, and many who had postponed the purchase of new stoves are now buying. The choice of designs is also larger now than it was during the war years.

Citizens generally have reached the conclusion that to refrain from purchasing necessary articles of furniture, such as stoves, for longer will be of no advantage. In fact it is agreed that the only sane course to pursue is to buy everything that one needs.

In this connection it is pointed out that local dealers have given a preference to home manufacture. Wherever possible goods made in London are handled, and all stoves sold here are at least made in Canada. Thus, when one purchases a stove from a local store he is doing himself a "good turn." Besides getting the best article that money can buy he is assisting his fellow citizens to carry on.

It is stated that the dealers of London offer the best selection at the most reasonable prices that are to be found in any center with conditions similar to those in this city.

ORDER YOUR

COAL

TO-DAY

Egg per ton .	$16.00
or four tons for $63	
Stove per ton .	$16.50
Nut per ton .	$16.00
Pea Coal per ton .	$13.00
Or four tons for $50.	

Peter & Son

601 ADELAIDE ST.

PHONE 5419

ESSERY & BLACKWELL

630 MAITLAND STREET :: PHONE 1089

FIRST QUALITY COAL AND WOOD

PROMPT DELIVERY

Stove Coal, per ton ...	$16.50	Pea Coal, per ton ...	$12.75
Chestnut Coal, per ton ...	$16.00	Slabs, per load ...	$4.50
Egg Coal, per ton ...	$16.00	Kindling, per load ...	$3.50

HAWKEN & CHANTLER

WHOLESALE

QUALITY COAL SHIPPERS.

BITUMINOUS

FROM KENTUCKY, WEST VIRGINIA, PENNSYLVANIA AND OHIO.

ANTHRACITE

FROM LEHIGH AND SCRANTON DISTRICTS, ALSO DOMESTIC AND FOUNDRY COKE.

OUR GUARANTEE — *SERVICE PRICE QUALITY*

OFFICE: MERCHANTS BANK BLDG., LONDON, PHONE 2033.

ORDER YOUR FUEL SUPPLY NOW

And avoid disappointment and delay later on.

PITTSON COAL

"That Coal of Satisfaction."

SOUTHCOTT COAL CO.

276 CLARENCE ST.

PHONE 1083.

D., L. & W.

Scranton Coal

Immediate delivery of all sizes

GEORGES CREEK Smithing Coal

SEWED PIPE AND CEMENT.

HEAMAN & SON

PHONE 312.

York and Burwell.

FOR THE FURNACE USE STOVE COAL

DELIVERED TO ALL PARTS OF THE CITY.

It is by far the most satisfactory and economic size. Per ton $15.50

For the large base-burner CHESTNUT. Per ton $15.50

For the range and small heaters use Connell's Large, Clean PEA COAL. Per ton $13.75

Our PEA COAL is the one Pea Coal that thousands of homes are using with the same good results as chestnut and saving the difference in price.

THE CONNELL COAL CO.

633 COLBORNE STREET. - PHONE 1096.

Prepare For Jack Frost

SCRANTON —AND— DELAWARE and HUDSON

COAL

(None better for Domestic Use.)

We are prepared to deliver now to any part of the city.

EBONY CANNELL COAL

Just the thing for grates.

LERNER

"Service" Our Motto

494 Hill Street

Phone 1267-J

HUNT BROS.

276 WATERLOO STREET.

"THE OLD RELIABLE FIRM"

WE

Deliver well-screened Coal NOW or will take care of your requirements throughout the winter, to be delivered as you need it.

YOU

PHONE 412

AND FIND OUT WHAT SATISFACTORY

COAL SERVICE

MEANS.

COAL AND WOOD

D., L. & W.

SCRANTON COAL

ALL SIZES. WELL SCREENED.

BITUMINOUS LUMP COAL, FOR THRESHING.

DRY WOOD

CUT 12-INCH AND 16-INCH LENGTHS.

CHANTLER BROS.

263 BATHURST STREET :: PHONE 347

The Customer Who Comes Back

A lasting success in the COAL business means the happy combination of **GOOD COAL** and **GOOD SERVICE**. Substantial growth depends on **REPEAT** orders. The customer who **COMES BACK** is the one **WHO COUNTS**.

Lehigh Valley Anthracite

is a COAL we can conscientiously recommend, because it gives **"LASTING SATISFACTION."**

John Mann & Sons

425 YORK STREET. - - PHONE 470.

NOTICE!

To Our Customers

We advise you to place your order for coal at once, so that we will be able to give you the prompt service that you expect.

Coal will not be any lower in price, with an outlook that points to an increase.

Let us fill your bin now, before the rush begins.

Be wise—place your order now.

P. S.—We have a good supply of Hard Wood for the chilly fall evenings.

GILLIES

COAL AND WOOD

Phone 1312.

Corner Adelaide and Bathurst Sts.

BUY YOUR STOVE NOW!

STOVES! STOVES!

WE HAVE just what YOU WANT in a Heater, with oven. Holds fire longer than ranges. We can give you this with or without oven, also with high closet—"our leader."

We also have High Oven Stove. This is another leader, with white enamel trimming, with mirror top.

Cooking Stoves, from **$20 to $130**

Heating Stoves, from **$10 to $35**

W.A.O'DELL, HARDWARE

PHONE 187. OPP. MARKET.

A MOST COMPLETE LINE OF STOVES

In our basement you will find everything that's new in Ranges and Heaters, at prices you can afford to pay. We believe our display is one of the finest ever made in London. We will be pleased to have you see this exhibit and get our prices; we know they will interest you.

McClary's Gas Ranges

We consider this to be the finest gas stove made in Canada. All patterns carried in stock. Installed in your home by experts.

Don't Buy a Stove Made By Some Unknown Firm

That may give you endless trouble, and that you cannot secure repairs for promptly. Every Stove sold by the Ontario Furniture Company is made by a big reputable manufacturer and all repairs are carried in stock.

BUCK BASE-BURNERS AND OAK HEATERS

Every design and size is here, from the smallest Oak Heater to the big handsome Base-burners.

Happy Thought Ranges

We are sole agents in London for these splendid Stoves. Recognized as Canada's finest Range. We have them in every style and size made.

JOIN THE 1921 STOVE CLUB

For the benefit of those who cannot pay cash for their Stove we are forming another club. A small cash payment and the balance in weekly or monthly payments, are the club terms. Any honest person may join the club. Lowest cash prices.

The Ontario Furniture Co., Ltd.

228-230 DUNDAS STREET. - LONDON'S LARGEST HOME FURNISHERS.

Foundation of Real Home Centered Around Heating And Cooking Apparatus

These fine fall days do not make one think of the furnace and the coalbin, but now is the very best time to lay in the winter's fuel supply. At least this is the general opinion of those who are in a position to know. The roads are in good condition now and the coal could be placed in the cellars with the least difficulty, whereas if the work is delayed longer many streets may be practically impassable to coal trucks.

No person who can possibly do so should fail to put in the entire supply of fuel at once. Delivery could be made without delay, while later it may be all but impossible to secure delivery at all. In this connection it is pointed out that the situation is not altogether dependent on the local demand. While the supply of coal in the city now is large it is stated by coal travelers that many other cities and towns have practically no supply on hand. Thus as soon as the weather becomes cold enough to

Continued on Page 13.

BURN NUKOL

THE IDEAL FUEL FOR EVERY PURPOSE

Are you burning NUKOL in your grate? If not, phone today for a supply. No need of two kinds of coal now; NUKOL gives equal satisfaction in grate, stove or furnace.

We are now supplying NUKOL to the public. You will save money by putting in your winter's supply before cold weather arrives.

PHONE 1324

Port Stanley Nukol Co., Limited

HILL STREET, AT L. & P. S. R.

Your Warmest Friend.

DON'T WORRY ABOUT THAT COLD KITCHEN

Attach one of our Kitchen Heaters to your gas range and be comfortable.

SOLD **$5.00** DOWN AND **$5.00** PER MONTH

The Gas Appliance Company

PHONE 922. - - 213 DUNDAS STREET.

PREPARE NOW!

Winter is just around the corner. Don't leave off the purchasing of a Stove or Heater until real cold weather sets in. Buy that Stove to-day and enjoy a comfy home. Wide selection of stocks to choose from and complete satisfaction.

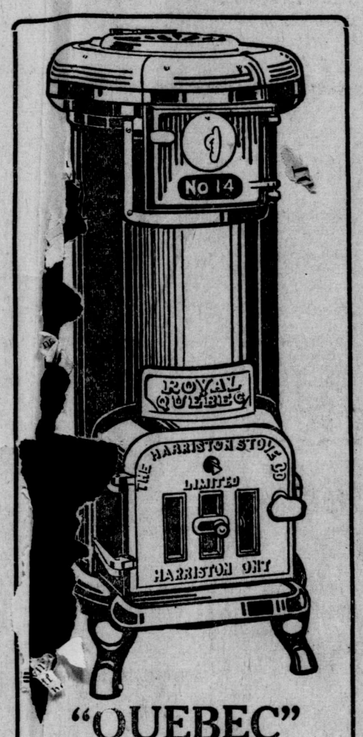

"QUEBEC" HEATERS

Special for To-Day

$21.00

These are the new type Quebecs, fitted with roller grates, full nickel trimmings.

Special club terms, $4.00 first payment, $2.00 weekly.

OAK HEATERS

$23.00

This is surely an excellent opportunity to purchase your Oak Heater, as the above price will only hold good for to-day. Full nickel trimmed.

Special club terms: $5.00 first payment, $2.00 weekly.

A One-Day Special---Cast-Iron

MATRON COAL RANGE!

That will sell during the remainder of the season at $56.00, but which we are repricing for to-day only, as an opening feature, at **$49.00**

These Ranges are absolutely guaranteed to "keep in" overnight, also that the oven will bake, using either coal or wood as fuel. Your choice of either 8 or 9-inch lids at this special price.

Furthermore, we are offering reduced club terms on this Range. A $10 first payment will deliver it to your home, while $2.00 weekly takes care of the balance. Your old stove taken in exchange at a fair valuation and allowed on the purchase of a new Range.

If you need a new Stove, don't hesitate, take every advantage of this generous offer.

Take Advantage of Our Club Plan!

"KEEP YOUR EYES ON"

THOMAS

"Where those Good Stoves Come From"

HYDRO SHOP PRICES INCLUDE ALL INSTALLATION CHARGES.

When you buy from the HYDRO SHOP you have the protection and service of your own store through all the years ahead. Your Stove is placed wherever you want it, with all costs covered in the purchase price.

2,000 London housewives have cooked 6,000,000 family meals on their Electric Ranges in the last six years.

Hydro First!

With all the arguments for all makes and types of stoves before you, your preference is sure to rest with a HYDRO RANGE

Before you choose, weigh the facts for yourself. You will find the case clear cut:

The electric button vs. matches, the coal oil can and kindling, safety vs. the dread of fire or suffocation, quick heat under perfect control for any cooking operation vs. slow fires and pressure worries.

Absolute cleanliness vs. fumes, smoke, soot, dust and blackened cooking utensils.

And greater than all, no other stove compares to the HYDRO RANGE in economical and satisfactory operation.

Gas for cooking costs three times as much as electricity. If gas is costing you $5 a month, hydro will do the work better for less than $1.65; besides hydro is cheaper than even coal, wood or oil.

Come in and see an ELECTRIC RANGE at work.

If it is not convenient for you to come to the HYDRO SHOP, phone your order to 7000, or allow us to send a salesman to your home with complete descriptive literature. DO IT NOW.

YOUR STOVE WILL BE INSTALLED WITHIN THREE DAYS

THE HYDRO SHOP

DUNDAS AND WELLINGTON STREETS—The Store the People Own.—PHONE 7000

SIDE TALKS
—BY—
RUTH CAMERON

ON MENTAL ANTENNA.

RUTH CAMERON

"I know one thing that has helped that man get as far as he has," said the Authorman, speaking of a man we had recently met, who had risen from a humble position to one of some prominence and success, and who bids fair to go farther. "He has intense sensitiveness to other people's moods and feelings.

"He was telling me a story while he was here and he said something which started a train of thought and my mind wandered for an instant and, by George, he knew it. "You must let me know if I'm boring you," he said. He wasn't, but it was wonderful to see how instantly he sensed that he had lost my attention. I can understand now what has made him go so far in the law with so poor a start. He is sensitive to other people's emotions."

"Now, J," he went on, speaking of another man who sometimes visits us, "is exactly the opposite. He would never know whether you were listening or not, or whether you were pleased or displeased, he is so wrapped up in what he is saying or thinking.

"And we are always wondering," I reminded him, "why when J. has such a good mind, he doesn't get along faster in the world."

"Exactly," he said. "I shouldn't be surprised if that had a great deal to do with it."

Nor should I.

Don't you often notice the presence or the absence in people of this peculiar sensitiveness to other people's states of mind?

And now that you think of it, do you not find that the complete lack of this sensitiveness is the reason why you cannot warm to certain perfectly good people?

I am thinking now of a very good, kind woman. She is the sort who is always giving gifts of one sort or another, and she would do a good deal for anyone she liked—but she is almost totally lacking in sensitiveness. She never knows when you are bored, when she is treading on your mental and your spiritual corns, when you have something you want to say. And, try as I will, I cannot like her as I know I should.

To all success which depends upon getting along with people, this quality of sensitiveness is a necessary factor. Can it be cultivated or is it inborn? Some people have it inborn and some cultivate it.

It is, of course, the opposite of self-absorption.

Perhaps when you are looking over your friends to see if they have it, you will be interested to inquire if that person who seems at times your best friend, and at other times your worst enemy, possesses it.

SIR ARTHUR CURRIE MAY BE GUEST OF INSTITUTE

McGill Principal Asked to Address Annual W. I. Convention Here In November

Gen. Sir Arthur Currie, G. C. M. G., K. C. B., LL. D., principal and vice-chancellor of McGill University, will, it is hoped, be a speaker during the convention of the Western Ontario Women's Institutes, to be held in this city on November 1, 2 and 3.

Sir Arthur has been asked to attend the banquet, which is to take place on the evening of Tuesday, November 1, and for which the McCormick Manufacturing Company has kindly lent its spacious dining hall. Hon. Manning Doherty, minister of agriculture, will also be a guest and speaker at the banquet, and will address a subsequent session of the convention in the Masonic Temple, where it is hoped Sir Arthur will also speak.

Other interesting speakers who are looked for on the program are Dr. Helen McMurchie, of the Dominion Bureau of Child Welfare; Dr. McCullough, of the provincial health department, and Dr. Annie Backus, of Aylmer officer of the W. I. and a prominent medical authority and agriculturist.

Mrs. Joseph Mack, East London milliner, has just returned from a buying trip to New York.

Efficient Housekeeping
BY LAURA A. KIRKMAN.

HOW TO KNOW PURE LINEN.

Linen is much more expensive than cotton, and when linen prices are paid linen should be received by the purchaser—not just a good imitation of linen. Every housewife, as the buyer of household supplies for the family, should feel it her duty to learn to know pure linen when she sees it.

Linen was formerly the most important vegetable fiber, but of late years it has been largely replaced by cotton for household uses. The linen fiber is long, smooth and lustrous when spun into a thread. It is very strong and has not so many fuzzy ends as cotton has. Cloth made from it stays clean longer than cotton cloth because of its smoothness, and, of course, it is handsomer because of its lustre. Good linen yarn is round and twisted; if the yarn is flat and loosely twisted the material will not wear as well.

It is more difficult to choose a medium-priced piece of linen wisely than to choose a more expensive and finer grade because substitutions for various finishes and strong fiber may be made to lower the price while they give the same appearance. Linen—even the best—always contains a certain amount of sizing, for the yarn would become rough in weaving if the sizing were omitted. But too often sizing is used to conceal imperfections or to conceal the use of cotton or mercerized cotton fibers. When heavily starched and given a good finish so-called "linen" collars are often largely cotton; inexpensive "linen" handkerchiefs which are embroidered are apt to be cotton in disguise, also. Without training or study along these lines the inexperienced purchaser would better buy her linen only of reliable firms.

By "training and study" I mean experimentation with the following:

Tests to Tell Pure Linen.—The simplest is the oil test. Put a drop of olive oil on linen, press the cloth between 2 white blotting paper; if it is pure linen it will become quite transparent, whereas if it is cotton, or adulterated linen, the oil spot will hardly be transparent at all.

Another simple test. Examine the threads carefully. Cotton is made up of short fibers which project from the surface of the thread and become fuzzy when the thread is rubbed between the fingers; linen thread will not become fuzzy when rubbed in this way. Also, when broken, a cotton thread has a tufted end, while the linen fibers break more unevenly and leave a more pointed end. A linen thread is stronger than a cotton thread.

Water test: Apply a drop of water to the material (get a sample before purchasing the linen, if possible, to experiment on). On linen the water drop will spread and evaporate quickly, while on cotton this takes place more slowly.

Tearing test: Tear the sample across the material. Pure linen is hard to tear, gives out a sharp, shrill sound when torn, and leaves a smooth torn edge. Cotton is easy to tear, gives out a muffled sound, and leaves a curled edge.

Burning test: Apply a lighted match to ends of the threads; if pure linen the burned ends are sharp, smooth and even, but if cotton they will resemble a pain brush.

Glycerine drop test: Put a drop of glycerine on a sample; if pure linen it will form a transparent spot, but if cotton it will not be absorbed at all—will roll up as if it were mercury.

Styles
BY Lenore

For the little maid of 10 or 12 is this trimmiest of blue serge frocks with a bolero front and cherry red worsted stitching around the edges. The back is softly bloused. Red, too, are the ball bone buttons and the graceful ribbon girdle which encircles the waist, tieing under the bolero in front.

And for her party frock nothing can be smarter than a frock of peach tinted crepe de chine, with two tiers of pleating for the very brief skirt. What the frock lacks in sleeve is more than made up in the exquisite blending of color, for the ribbons which tie with such piquant butterfly bows on the shoulders are a lovely shade of faded old blue edged with silver. Both frocks are from French designs.

Health Talks
By John B. Huber, A.M., M.D.

MODIFIED COW'S MILK.

If the baby cannot be breast fed and if modified cow's milk must be used, the Estraus Materna Graduate (which can be had of any druggist) furnishes about as practical a means of preparing such milk as has been devised. I also mail full directions about weaning to all requiring them who send stamped self-addressed envelope.

Questions and Answers.

Will you kindly tell me what is pneumothorax; also what is empyema?

Answer.—I am profoundly touched by your letter, of which only one line is here reproduced. Empyema is pus in the pleural cavity. Pneumothorax is air in the pleural cavity. By the article I am sending you you will understand these terms better. You ask: "Do you think my boy would have had any chance at all if I had been informed of his condition in the beginning?" I believe not. But do not keep meditating on whether your brave boy would have lived if something which should have been done had been done. Let the dead past bury its dead. Let me respectfully state that it is your duty now to think of your other son and to apply what would be helpful in your sad past experiences to the relief and betterment of your boy now living. I am mailing you information on tuberculosis which should be useful.

I have a persistent throat trouble. Our local doctors relieve me during acute attacks, but the trouble remains chronic, I suppose. During the past winter the trouble assumed an alarming stage—it seemed that death would "Nick the thread, an' choke the breath" out of one ill-prepared to go hence! The irritation is located at the point called "Adam's apple" (but I suppose in this case would be Mrs. Eve's apple, or Mrs. Adam's rather)—at least the apple that causd the great dilemma to all mankind.

Answer.—Information mailed to you. None of us are really ever prepared to go hence.

What can I do to make my two little girls' hair grow thick? They have patches of hard stuff like candle cap on their heads. It makes the head bald in some places and also makes them sore and itchy.

Answre.—This is "plica polonica," rare in this country. It is made up of great masses of eczematous and generally well inhabited material. Mailing you information how to clean the scalp of this. Better cut off the hair to start with. It will grow on again, and all the finer for the cutting.

Would cold cream containing (six substances mentioned) cause superfluous hair to grow?

Answer.—It would have that tendency. And as to complexions: I know a lady of 86 years whose complexion 99 girls in 100 to-day would envy. How does she keep it so? Just washes her face vigorously with plain cold water. And the rougher she towels it the more beautiful it seems to be. You young things have an idea you know it all; but your grandmothers could give you tips.

UNION S. A. MEETING.—Major Mary Booth meetings are to be united and held in the Patricia Theater on Sunday, October 23, at 3 o'clock. She will be accompanied by Staff-Capt. Eva Smith, and the chief secretary will be here directing the campaign.

LEGACY FOR HOSPITALS FROM LONDON TEACHER

Several Charities Will Shortly Benefit Under Will of Late Mrs Andrews.

The children's hospital fund will, in the course of a few day, be enriched by something over $700, a legacy under the will of the late Miss Daisy Andrews, of this city.

Miss Andrew's formerly a teacher on the Alexandra School staff, died here about two years ago, and the settling of her estate, which will be completed shortly, will provide this legacy for the hospital, and similar sums for the Protestant Orphans' Home and the Children's Aid Society.

The gift is deeply appreciated by the hospital committee, who were aware of the late Miss Andrew's warm interest in child welfare work, which her will has demonstrated in so generous a manner.

MURINE FOR YOUR EYES Night and Morning. Have Clean, Healthy Eyes. If they Tire, Itch, Smart or Burn, if Sore, Irritated, Inflamed or Granulated, use Murine often. Soothes, Refreshes. Safe for Infant or Adult. At all Druggists. Write for Free Eye Book. Murine Eye Remedy Co., Chicago

Successful Photographic Portraits

Should reflect the character of the subject.

Of MEN—Strong and forceful.

Of WOMEN—Beautiful and artistic.

Of CHILDREN — Dainty and charming.

You will find a few examples of our work on display in the cases at the entrance of the London Loan Building, and we believe you will find them worth a few minutes of your time and attention.

Gleason
"The Photograper"

Make an early appointment for your Christmas Photographs. f

Freedom from Asthma. Asthma is one of the most distressing troubles, sudden in its attacks and prolonged in its agonies. Frequently many things are tried, but nothing seems to give hope of relief. Dr. J. D. Kellogg's Asthma Remedy can be depended upon. Do not fail to get at once a package of this uniformly successful preparation. —Advt.

REMANDED ON THEFT CHARGE—Charged with the theft of an automobile, the property of Charles Bond, Charles Langridge pleaded not guilty in the police court yesterday and was remanded until this morning for preliminary hearing. The offence complained of is alleged to have taken place in Springbank Park some months ago.

Westinghouse

Comfort for a Few Cents Daily

A Cozy Glow Radiator not only means a comfortable home on cool days before it is time to start the furnace but in zero weather it makes a cheery room when other methods of heating are insufficient.

A few cents a day will operate a Cozy Glow. It is safe and easily carried. The name Westinghouse assures you efficiency and reliability.

SOLD BY ELECTRICAL AND HARDWARE DEALERS EVERYWHERE.

Made in Canada by

Canadian Westinghouse Company, Limited

HAMILTON CANADA

Cosy Glow and Other Westinghouse Appliances Sold By

656 Dundas St. PEOPLES ELECTRIC CO. PHONE 3556

Marvelous Values In Our Sample Sale of

$3.95 Trimmed Millinery All Day Monday $5.95

THE REASON IS NO SECRET

Fall Millinery has been held back on account of fine weather. It has slowed up sales to the danger point and so makers everywhere are struggling to unload. Ready cash, a wholesale business, the outlet of six retail stores and a buyer in the New York market every few weeks, give the required power, enabling us to sell hundreds of Hats of Lyons velvet, hatters plush, combined with genuine beaver, panne velvet and other strictly high-class materials, all silk lined and priced at $5.95. Surely the word "Marvelous" applies in its strictest form.

THE $3.95 LINE

Is also an excelled demonstration of our buying power. That our stores are crowded with appreciative customers is just the natural outcome and reception of such a program.

LARGE ASSORTMENTS AWAIT YOU

We are endeavoring to have our shipments reach us each day so that the assortment may be kept up to seventy-five different Hats in each group and everyone of these Hats were made in New York or Chicago.

SALE ENDS ON MONDAY, 5.30 P. M.

RYAN HAT SHOPS

LONDON ADDRESS: 260 DUNDAS STREET.

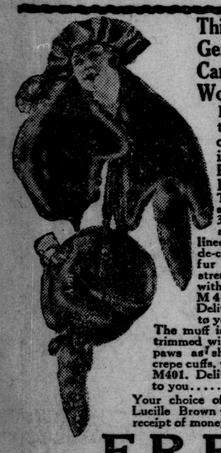

This Beautiful Genuine Canadian Wolf Set

Is only one of the many hundred bargains illustrated in Hallam's Fur Fashion Book.

The large animal scarf measures about 32ins. silky, lustrous and long in the fur, lined with shirred crepe-de-chene, finished with fur all around and streamers. Trimmed with head, tail and paws. M400. Delivered to you $24.50

The muff is large ball shape, trimmed with head, tail and paws as shown, velvet lined, crepe cuffs, wrist cord and ring. M401. Delivered to you..... $24.50

Your choice of either Black or Lucille Brown will be sent upon receipt of money.

FREE

Hallam's 1922 Book of Fur Fashions

This book which has become the standard family guide for fur fashions, is now ready for mailing. It gives advance information on the latest styles in Furs, and is illustrated with nearly 300 beautiful up-to-date fur fashions. Most of the illustrations are from real photographs taken on living people, but pictures cannot reproduce the beauty and value of Hallam Furs. There are furs for every member of the family, and to suit every purse. You will save money by sending for this book to-day—It's Free.

JOHN HALLAM

Send me a Post Card—That's all

Address it like this

On the back write this

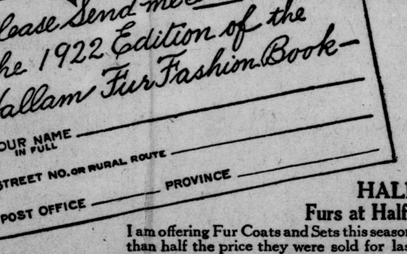

HALLAM Furs at Half Price

I am offering Fur Coats and Sets this season at less than half the price they were sold for last year. Every fur coat and set shown in my 1922 Fur Fashion Book is of the highest quality, and wonderful value for the money. No matter where you live in Canada, if the King's mail can reach you, you can wear the latest and best in Furs, by using my Mail Order Service. I can sell cheaper than any other manufacturer, as I am the largest cash buyer of Furs in Canada, buying direct from the Trapper and selling direct to you, I save you several middlemen's profits.

If the furs do not please you, simply send them back, and I will refund your money and pay all the charges—Order Early.

Address in full as above on post card.

Earned $1,000 By Auto Knitting

Mrs Kate Corbett, of Ontario, is one of the women who finishes successfully what she undertakes As soon as she realized the possibilities of the Auto Knitter she started working regular business hours at it She now has two machines and four members of her family can use them Mrs Corbett writes:

"We bought our first knitter in February 1919, and in that time we have made $1,000.00 and some cents in work for the company together with home customers When we want a shopping trip to the city or a holiday there is the Auto Knitter, check The machine is a little wonder It never fails to pull us through all difficulties"

Has Earned $226 at Home With Her Auto Knitter

When both the husband and son of Mrs. Peter Schroeder, of Ontario, were laid off from work the family would have been in want if it had not been for the Auto Knitter Mrs. Schroeder writes:

"I'll tell you how we worked it. My 17 year old boy would sit and knit from morning till night He was so interested in the work We would fill the bobbins for him and close the toes and press the socks to send the company We made $18.00 a week, and how welcome it was, as that was all the earnings we had. From the time I booked it the money amounted to $226.80, without outside knitting for private families, of which we did a lot. The little machine kept us all winter."

Spare Time Work Brought Her $100

Mrs. M. J. Tobin, of Ontario, was left a widow, but has found that she can support herself with the aid of her Auto Knitter She says in part:

"I am only working part time, as I have my housework to do, and a garden to look after I have knit 717 pairs of socks since I got the machine—all accepted and paid for I have made $100. I am very glad that I can make the money as I need it I use it for clothes, fuel, rent and food. I feel glad to be able to sit in the house and make the money, without going out. It is the best work I ever took to do."

Made $125 Above Expenses

Mrs. J Brown an Ontario housewife, is one of the thousands of women who have found the answer to their extra money problems in Auto Knitting She writes.

"So far all my work has been for friends, who have supplied the wool I have earned somewhere in the neighborhood of $125 over and above expenses in the short time I have been operating the Auto Knitter.

Make $235 in 5 Month in Spare Hours

"I always did want to have a knitting machine," writes Mrs. Margaret Webster, of British Columbia, "but I never seriously considered buying one until my husband and I went to Western Canada on a farm." There expenses were heavy and Mrs. Webster desired some way to make extra money at home, so she ordered an Auto Knitter Part of her letter follows:

"I never kept exact account of how many pairs I knitted, but I was always highly pleased when my check came from Toronto for socks sent in I also built up quite a home trade besides knitting for the company Orders came in thick and fast for knitted goods Between the months of August and December I had cleared $235. Next year I did even better."

Cleared $135 by Spare Time Knitting Only

Thousands of people who have a hard time making ends meet on small incomes long for some way to make extra money. Hosts of them are finding the way in knitting socks at home on the Auto Knitter, just as Mrs N J. Turner, of Ontario, did She writes:

"There certainly is a good profit in knitting and it is a clean, easy job. We figure that we can have made $135.00 clear of all expenses since we began last winter We have kept out of debt which we could not have done without the Auto Knitter."

How These 6 Women Earned $1820 -in Their Spare Time —At Home

Thousands of Women, and Men Too, Are Now Turning Spare Hours into Welcome Dollars—Without "Going to Work"

HUNDREDS and hundreds of letters — written by women all the way from Nova Scotia to British Columbia—all tell this same story, in almost these same words:

"Before I found this way of making extra money right at home, I had to go without many of the things a woman wants. My husband's wages, while enough to meet our absolutely necessary expenses, were not enough to furnish the new clothes I really needed, or the new furnishings our home lacked. Besides we had none of the little extra pleasures that mean so much to a family. The cost of living had soared so high and our income hadn't increased with it.

"I kept wishing for some way to make extra money, without neglecting my home and children, and searched the magazines for advertisements of work that could be done at home.

"At last I read about your wonderful home-work plan, and learned that you would take and pay for all the wool socks I could turn out on your machine. I sent for the free literature and found it so convincing and reasonable that I at once decided to take up Auto Knitting and make the money I needed."

Then the letters go on and tell wonderfully interesting experiences of success in Auto Knitting—in making and selling socks and other articles knitted on the remarkable little home-money-making machine called the Auto Knitter.

A Paying Home Business

Most of these people use their machines to earn money in spare time only—but many have found Auto Knitting more profitable than the work they were doing, and now give their entire time to this pleasant and profitable home occupation.

Read the extracts from some of these letters on this page—letters from who women had longed for some way to increase their family incomes, but had never found it until they learned about the wonderful "guaranteed wage offer" that we make to everybody who decides to become an Auto Knitter worker.

And now this "guaranteed wage" these women receive is helping to furnish and pay for their homes, to buy their clothes, pay off their mortgages, educate their children, build up their bank accounts, and bring them many of the little comforts and luxuries they never before thought they could afford.

We Send Free Yarn and Guarantee Your Market

The best part about the Auto Knitter home work plan is that you never have any trouble in disposing of the socks you make on your Auto Knitter. Our "Wage Contract" guarantees you a steady market for every pair made according to our directions—and it guarantees the price you get too. Besides, since we pay the transportation charges on shipments of 10 dozen finished socks, you can always count on knowing just how much money you are going to get —and you can also count on getting your pay check promptly.

With the machine you receive a supply of wool yarn, and you also receive prepaid, the exact amount of yarn needed to replace that used in the socks you send to the company. Our workers go on for years—knitting and sending us shipments of socks, and receiving their pay checks and replacement yarn—without spending any of their profits for more material or shipping charges.

The Wage Contract we sign with you binds *us* to take all the standard quality socks you make and send us, but it leaves *you* entirely free. You can work for us as much or as little as you wish, or not at all. You are, of course, at liberty to dispose of the output of your Auto Knitter as you see fit, but for all the socks you *do* send us you get your pay check promptly. There are absolutely no strings tied to the Wage Agreement, it is straight, out-and-out pay at a fixed wage on a piece-work basis—a good wage for your services.

This is the home work plan that begins to operate for your benefit the moment you decide to take up Auto Knitting. Now a word about the Auto Knitter itself.

It is a remarkably efficient little machine—weighing about 20 pounds—which can be clamped to any ordinary table. It makes the entire sock—top—body—heel and toe—without removal from the machine, and it does it in a surprisingly short time. Experience in knitting and familiarity with machines are unnecessary. The Auto Knitter operates so quickly and easily, that it is really "better than a hundred hands."

Write Today for Our Liberal Wage Offer

All over Canada, the home occupation that the Auto Knitter makes possible is helping thousands of men and women to add substantial amounts to their incomes. In many cases Auto Knitter owners make their entire living with the machine.

When you have read even the few brief experiences given on this page, we are sure you will want to know all about the Auto Knitter and the home work plan that has meant so much to thousands of people. No matter where you live, you too can secure the benefits of our Wage Agreement—without leaving your home or neglecting your family. If you can use extra money, you will surely want to find out how you can take up Auto Knitting. Send right away for our free literature and find out about the pleasant home occupation waiting for you. Find out how many dollars even a small number of your spare hours will earn for you.

Send your name and address now and learn all that the Auto Knitter plan has in store for you—in extra money, clothes, comforts, savings and independence. The Auto Knitter Hosiery (Canada) Co., Ltd., Dept. 510-T, 1570 Davenport road, West Toronto, Ontario.

FIND OUT AT ONCE HOW YOU CAN MAKE MONEY AT HOME.

The Auto Knitter Hosiery (Canada) Co., Ltd., Dept. 510-T, 1570 Davenport road, West Toronto, Canada.

Send me full particulars about Making Money at Home with the Auto Knitter. I enclose three cents postage to cover cost of mailing, literature, etc. It is understood that this does not obligate me in any way.

Name .....

Address .....

City .....

Province .....

London F. P. 10-1-21

CHILDREN'S FASHION

WOMAN'S INTEREST

HOUSEHOLD COOKING

Personal

Mrs. Elsie E. Lowe, of Tennessee, is a guest with Mrs. W. J. Reid, in Queen's avenue.

• • •

Hugh Fletcher, of Beechwood, will return to the city shortly to resume his studies at the Medical School.

• • •

Mrs. Gordon Wright, of this city, addressed a meeting of the Toronto district W. C. T. U. in that city on Thursday.

• • •

James Corbett, of Glencoe, who has recovered from his recent illness in St. Joseph's Hospital, return shortly to his home.

• • •

Clifford Morgan, son of Mr. and Mrs. A. H. Morgan, Hyman street, left this week for Toronto to pursue his studies at Toronto University.

• • •

Mrs. C. Ellis, Grey street, announces the engagement of her daughter, Lillian Myrtle, to Victor A. Wells, of this city, the marriage to take place in October.

• • •

Rev. H. M. Lang-Ford, of Kitchener, will be a week-end guest at Christ Church rectory, in this city, and will preach at the Sunday services in Christ Church.

• • •

Harold Jarvis, who is assisting Parnell Morris at the organ recital in Dundas Center Methodist Church to-day, will sing at all the services of the church to-morrow.

• • •

Miss Lieta Herald, a bride of next week, was the guest of honor at a kitchen shower given recently by a number of her friends at the home of Miss Jean McCaig.

• • •

Mr. and Mrs. George M. Grimmond and Mr. Russel Grimmond, of Port Stanley, have returned to their home after spending the past month at St. Clair cottage, Corunna.

• • •

Mrs. Pye, of 132 Maitland street, with her neice, Miss Norene Ranahan, has returned to her home, after spending three weeks in Winnipeg, Vancouver and other parts of the West.

• • •

Dr. P. A. Scollick, of Kansas, who has been visiting in the city, left this week for Chicago, where he will do post-graduate work. Mrs. Scollick will remain in the city for several weeks.

• • •

Rev. H. Bruce, of Clark's Mills, New York, was a guest in the city this week, en route to Lucknow, where he has been appointed by the Bishop of Huron to the incumbency of the Anglican church.

• • •

The engagement is announced of Ada Pearl, daughter of Mrs. Ada Campbell and the late George H. Campbell, Esq., to Mr. Hugh Lambert Cristiani, of this city, the marriage to take place early in October.

• • •

Mr. and Mrs. M. Wilson, Wharncliffe road north, have left for Springfield, Mass., where they will visit Mr. and Mrs. H. K. Ferrill, going on to stay with other friends at Boston, Mass., and Hartford, Conn.

• • •

Mr. and Mrs. John MacNeill, of 560 Central avenue, announce the engagement of their eldest daughter, Mabel Edna, to Mr. George Henry Trace, of this city, the marriage to take place about the middle of the month.

• • •

Dr. Roy Kingswood, of Harper Hospital, Detroit, is a week-end guest with his parents, Mr. and Mrs. R. W. Kingswood, Princess avenue. Dr. Kingswood was entertained last evening by the Tuxis boys of Dundas Center Church.

• • •

Members of the "second floor" of the London Life, with a number of their friends' had a most enjoyable weiner roast on Thursday evening at the North End valley. The party numbered about 40, including Jipp and Jiggs as chaperons.

• • •

A pleasing event of next week will be the musicale for which Mrs. F. G. Mitchell is lending her home on Wellington street on Thursday evening. The program is being arranged under the direction of the Ladies' Aid of St. Andrew's Church and some delightful music is promised.

• • •

Brother Charles, of St. Barnabas Brotherhood, Pittsburg, is in town owing to the illness of his mother, Mrs. W. J. G. Pennington, who is in Victoria Hospital. Major the Rev. Canon W. L. Baynes Reed, D. S. O., of Toronto, also paid a brief visit to his cousin, Mrs. Pennington, this week.

• • •

One of the most attractive of the early fall dances will be that at which the Overseas Chapter, I. O. D. E., will entertain at Springbank Pavilion on October 12. Miss Cora Patten will be the convener, assisted by Mrs. Harry Link and Mrs. Wakeling. The chapter are also planning for an afternoon bridge and eucher at Wong's at the end of the month.

• • •

Miss Margaret Jordan has returned after a delightful summer in Muskoka, and will be with her parents, Mr. and Mrs. A. D. Jordan, at their Dundas street apartment, for the winter. Miss Jordan, who has attended King's Hall, Compton, Quebec, for the past three years, took her McGill matriculation successfully last June, and will enter Western University this fall.

• • •

Mr. F. L. Willgoose, of this city, has been invited by the Twentieth Century Club of Sandusky, Mich., to give an address in that city on November 8 on "Music in Civic Life." The Twentieth Century Club is an organization which has civic improvement as its basic principle, and Mr. Willgoose's address along these lines will be of particular interest to the club members.

• • •

In honor of Mrs. Elsie Lowe, of Chattanooga, Tenn., who is a visitor in town, the executive and members of the finance committee of the Y. W. C. A. arranged an informal reception at the Wellington street residence yesterday afternoon, when Mrs. Lowe, who has been for 15 years the treasurer of the Y. W. C. A. in her home city, exchanged some views on "Y" conditions with the local workers.

• • •

Among the interesting and prominent W. C. T. U. workers who will attend the provincial convention to be held here this month are Mrs. McKee, of North Bay, for a number of years provincial president; Mrs. Statler, of Oshawa, provincial president of the missionary department, and Mrs. McAllister, of Exeter, editor of "White Ribbon Tidings." Mrs. McAllister will be a guest with Miss May Fowler, Queen's avenue, during the convention.

• • •

The silver wedding anniversary of Mr. and Mrs. Arthur Kiff was remembered in a pleasant fashion by a number of their friends, who visited them at their home, 60 Linwood street, Knollwood Park. The presentation of a handsome silver tea service by Mr. W. Bemford, accompanied by a charmingly-worded address read by Mrs. Alfred Fox, was a delightful surprise to the bride and groom of 25 years ago, and the former expressed their warm thanks in a brief speech. A lovely bouquet of flowers was also presented to Mrs. Kiff by Mrs. G. Poole. Games, music and a dainty supper passed the evening very happily.

• • •

Miss Watt, one of the general officers of the Leper Mission in Canada, will be a guest in the city next week with Mrs. Boyd on Waterloo street. While in London Miss Watt will address a series of meetings, beginning with that at the Y. M. C. A. residence on Wellington street on Monday afternoon. On Monday evening Miss Watt will speak at the First Methodist Epworth League; on Wednesday evening she will speak at the Talbot Street Baptist Church, and on Thursday afternoon at Cronyn Hall. On Friday afternoon Mrs. Marr is lending her home on Dufferin avenue for a drawing-room meeting at which those interested will have an opportunity to meet Miss Watt.

• • •

Rev. Thomas Roy and Mrs. Roy were warmly welcomed by the members of Talbot Street Baptist Church at a recent very happy gathering in the church parlors, where pastor and congregation met to open the fall season with a social evening. Mr. and Mrs. Roy received, assisted by the deacons of the church and their ladies. During the evening brief addresses were given by Mr. Roy, who acted as chairman; Mr. Lloyd Houlding, Mr. John Holman and Mr. J. W. Westervelt, sr. Solos by Miss Beryl Wainwright, Miss Dorothy Eveson and Mrs. Watt, and piano numbers by Miss Delia Peckham made up a pleasing program, which was followed by a pleasant social hour and a delicious supper.

Weddings

Dann-Irwin.

A quiet wedding took place on Wednesday, September 28, at St. Matthew's rectory, when Miss Jennie Irwin became the bride of Mr. Stephen Dann, both formerly of Bryanston. Rev. H. B. Ashby officiated. Mr. and Mrs. Dann will reside in London.

Nelson-Jamieson.

An interesting wedding took place at St. Andrew's Church, Westmount, Quebec, on Wednesday evening, when the marriage of Miss Edith A. Jamieson, daughter of Mr. and Mrs. J. A. Jamieson, of Westmount, to Dr. W. E. Nelson, also of Westmount, was solemnized by Rev. W. J. Clarke. The bride, who was unattended, wore a midnight blue Canton crepe gown, embroidered in gray, hat of navy duvetyn and corsage of Ophelia roses. Immediately after the ceremony Dr. and Mrs. Nelson left on a trip to New York and Atlantic City. The bride is a sister of Mrs. C. H. Ivey, jr., of this city, who, with Mr. Ivey, was a guest at the wedding.

In the Women's Clubs

GIRLS' CANADAIAN CLUB.

The opening meeting of the Girls' Canadian Club takes place at Lenmore, King street, on the evening of Tuesday, October 11, and not on the 12th as announced in error. Col. Walter James Brown will address the club on "Canadianism."

• • •

Y. W. C. A. BIBLE CLASS.

The weekly Bible class, to be a feature of the Y. W. C. A. winter program, will, it is expected, develop into an organized class later in the season. For the present the class will meet on Friday afternoons at the King street Y. W. C. A., where from 4.30 to 5.30 o'clock Rev. John McNair will lead in the study of the life of Christ. The class is open to all women of the city who wish to spend an hour weekly in Scripture study.

• • •

CANVASS COMMITTEE.

A special meeting of the children's hospital canvass committee is taking place at the Y. W. C. A. on Monday afternoon, when teams will be appointed for the first round of canvassers. The work is being done in sections, only certain members of the community being approached at one time, and it is expected that the result of this quiet campaign will be a more satisfactory addition to the hospital funds. It is understood that the first of the canvass will start as soon after Monday's meeting as possible.

• • •

TEACHER RESIGNS.

The resignation of Dr. K. P. R. Neville, for the past eight years teacher of Class 27 at Dundas Center Church, was received with deep regret by the class members at their business meeting this week. It is not yet known who will succeed Mr. Neville, whose services the class have deeply appreciated. The president, Mrs. John Adams, impressed upon the members their responsibility in connection with the main school, urging them to be in readiness to undertake class work when desired. The resignations of Miss Mary MacNaughton and Mrs. William Wortman from the converships of the decorating and social committee were also regretfully accepted, Mrs. James Haskett and Mrs. Hueston taking over this work.

• • •

BIRTHDAY PARTY.

The Askin Street Methodist Church was recently the scene of a very unique and interesting event, when the Junior Mission Circle held a birthday party, honoring the occasion of its first birthday. The lecture room was a mass of autumn flowers, charmingly arranged, and here the following program was presented: Orchestra, Misses Courtis, West, Yeo, Davidson, Pack and Roy; violin solo, Miss D. Davidson; piano solo, Miss Miriam Pearson; reading, Miss Peggy Taylor; drama, "Where the Need Is Greatest;" "Heralds" from Korea, given by Miss L. Meadows; from China, by Miss Frieda Dobbyn, and from Western Canada, by Miss D. Horwood, made up this clever part of the program, after which the members and their friends proceed to the supper room, where the table was centered with a huge basket of salvia and where an enjoyable half hour was spent.

CT LAXATIVE
EDICINE WITH
GREAT CARE

weakness, medicine
far-reaching. Many
are too hard, are
ative. Excessive
d by depression
milton devised
Butternut so
and kidney
he system
bowels.
liminate
they
s do
To
k-
il-
The
vt.

rollable
y chem-
means.
s stream
es other
water and
he burning
tory should
HE HOBBS

SOWING THE CITY WITH SALT

When Abimelech, the son of Jerubbaal, in the ancient Scriptural story, wanted to be king, "He hired him vain and light persons which followed him." And he went and slew his brethren, the men of his father's house, lest any should dispute his claim. Only Jotham, his youngest brother, escaped—for Jotham "hid himself."

Then Jotham stood on a high hill and spoke a parable to the Shechemites, rebuking them and foretelling their ruin. He said: "The trees went forth to anoint a king over them and they said unto the Olive: 'Reign thou over us.' But the Olive refused and said: 'Should I leave my fatness and go and be promoted over the trees?' Then the trees offered the nomination to the Fig, but the Fig replied: 'Should I forsake my sweetness and my good fruit?' Likewise the Vine when it was interviewed, exclaimed: 'Should I lose my wine?' So the trees said unto the Bramble: 'Come!' and the Bramble came."

The ancient ruler symbolized by the Bramble held office for three years. During that time he seems to have sickened the people of their choice, just as Jotham prophesied he would. He was a "bramble" indeed. The Biblical phrase describing his political career has it that he "sowed the city with salt."

Abimelech's administration came to an end at the hands of a woman who cast a millstone at him and all but broke his skull, so that he cried out to his armor bearer: "Draw and kill me that men say not of me: 'A woman slew him!'"

Canada, at this moment, is full of "bramble" politicians. Their policy is a policy that would "sow the city with salt." They would ruin our industries. They would swamp us with foreign goods, while our workmen, more and more, would be out of employment. This would raise the discount on our dollar so that it would be ashamed to look a 100-cent dollar in the face. By means of "group" government they would make our people suspect and distrust each other. Sown with salt! What a slogan!

Using this ancient fable of the "millstone" in the hand of the woman to set forth modern circumstances in the City of New York, The New York Times represents it as the "vote." The Vote vs. the Bramble.

Our moral is that if the women of Canada vote as effectively as the woman of Thebez used the millstone we shall have no Bramble politicians to rule over us—to sow our cities with salt.

THE BLACK SHEEP

By Ruby M. Ayres

Norah herself had never dreamed of such a thing; she was very fond of him, but she would have been highly amused had any one suggested that red hair and a freckled face sometimes go with a romantic disposition.

She chatted away to him eagerly as they walked down the road together. "I didn't bring the car as I know you hate it; and I didn't bring Friday because I knew his paws would be muddy and he would be sure to jump up at you and spoil your coat."

Rodney laughed. "As if I should have minded!"

She laughed with him. "No; I know you wouldn't, but I didn't bring him; and now—oh, bother! it's raining again, and I haven't brought an umbrella."

"You can have mine—it's big enough for two." He slipped an arm through hers, holding the umbrella to shield them both. "And what other news is there?" he asked. "I seem to have been away for ever so long."

"Only four days! And, anyway, there isn't any news. Nothing exciting ever happens in a place like this, except—oh, yes—I almost forgot; I've had an adventure.

"An adventure?"

Norah laughed excitedly. "With George Laxton, the new man at Barton Manor! He nearly ran over me in his car—the day before yesterday, it was; and, of course, he stopped and apologized, and so I had to speak to him, and he's really rather nice."

Rodney's face changed a little. "So you've seen the black sheep?"

"Yes—and, after all, I don't believe half the silly stories people have been telling about him."

He glanced at her quickly. "Why not?"

"Oh—well," she hesitated. "I can't explain why exactly, but—well, I don't believe them." She looked up, a little flushed. "He knows Laurie Fenton—she was with him down here one day, and she saw me and told him she was at school with me."

"Did she?" There was a sort of growl in Rodney's voice.

"Of course, I know she didn't like me," Norah went on thoughtfully. "And, of course, I know she thought father wasn't a gentleman, and—and all that. I told him so."

"You told Laxton?"

"Yes, but I didn't tell him that Laurie's hair never used to be golden in those days," she added, with a chuckle. "I did think about it, but I changed my mind."

Rodney laughed: "Very noble of you, I call it. Most women would have jumped at the opportunity."

"Would they?" Norah looked grave. She was remembering the tone of Laxton's voice when he had spoken of Laurie, and for the first time she wondered a little. "She was the prettiest girl in the school, anyway," she added generously.

"When you were not there, of course," said Rodney stoutly.

She squeezed his arm. "Dear old thing."

His plain face flushed a little.

"So he's coming to see us—you and dad," Nora went on, blissfully unconscious of the emotion in Rodney's heart. "And I'm quite sure everybody will like him," she added confidently.

Rodney was not so sure. "There's never smoke without fire, you know," he reminded her sententiously. "And after the rotten stories we've heard about him. . . . Norah!"

She had torn her arm angrily from his. "It's most unfair to talk like that," she said hotly. "You condemn him when you've never seen him nor spoken to him."

"I was not condemning him; I merely reminded you of what we have heard."

A lot of scandal, which nobody in their senses would listen to!" she declared scornfully. "I don't care what people say—I like him."

"You've said that before," Rodney told her jealously.

"And I shall probably say it again lots of times," she answered defiantly; then suddenly she laughed. "Silly old thing! We're not going to quarrel, are we—just when I'm so glad you've come back?"

She changed the subject and Laxton was not mentioned again between them till the evening at dinner.

Mr. Ackroyd was there then and Norah was bubbling over with delight at having him home again. She adored her father, though to a disinterested eye there might not have been very much in him to adore. He was a tall, rather heavily built man, with hair as red as Rodney's, and a loud, rather swaggering voice.

But he had a heart of gold, and there were many people in the world besides his daughter and Rodney who had discovered it.

In manner he was rather rough, and he did not always speak quite grammatically or remember his "h's."

"I'm a self-made man," he would say to anybody who showed the least interest in him. "I've nobody but myself to thank for my money and I don't owe anybody a penny."

How he had made it, or when, nobody seemed to now; the fact that he had made it, and still possessed it, probably being enough for most people.

"And what has my little miss been doing with herself while I've been away?" he asked, looking at Norah.

He was leaning back in his chair contentedly; he was always glad to be home, though he seldom stayed there for more than a few days at a time.

"The same as usual!" she told him laughing. Looking after the house and driving the car. . . . Oh——" she broke off; she looked across at Rodney mischievously. "I've had an adventure, but Rodney doesn't approve of it, so I don't know if you will."

(To Be Continued.)

RESPECT AND OBEDIENCE PART OF HOME TRAINING

Parents Get What They Demand, Says President of Union Mothers' Club

With Mrs. John Rose, president of the Union Mothers' Club, as the speaker, the opening meeting of the Rectory Street Mothers' Club took place successfully this week, Mrs. Thomas Mason presiding. Mrs. Rose chose as her subject the duties of parents to children and of children to parents, and urged upon the mothers the importance of "non-spoiling." "It is a great temptation to do this with the first baby, who is, of course, the only baby in the world," Mrs. Rose said.

Self-control, repose of manner, obedience and respect for self and others are some of the essentials which mothers must early impart to their children, according to Mrs. Rose. The speaker pointed out the value of an attractive home, where the young folks will come and bring their friends. "Give each child a share in the household responsibility," the speaker suggested; "develop mother instinct in your girls, teach your children to respect and honor their family name, and, very important, teach them respect for age and for their parents. The boy who touches his cap to 'mother' when he meets her on the street is a long way on the road in this lesson."

The club members selected from the topics suggested by the union executive a most interesting program, for which speakers will be secured for the subsequent meetings on the fourth Thursday of the month.

Women's News of Western Ontario

DORCHESTER BRIDE.

Mrs. Staney Shaw, of Dorchester, was recently the hostess of a delightful little party at which Miss Beatrice Black, a popular bride-elect of the month, was the guest of honor. A miscellaneous shower was arranged for the bride-to-be and later a jolly evening of games and music entertained the guests.

• • •

WARDSVILLE W. I.

The Wardsville Women's Institute held an interesting meeting resently at the home of Miss Gardiner, where a program for the winter was mapped out. Mrs. P. O'Malley and Mrs. R. G. Murphy were appointed delegates to the London convention in November. Mrs. (Dr.) Glenn will be the hostess at the next meeting.

NO TIME TO REST.

"Oh, dear," exclaimed Dorothy, "I'm just about tired to death."

"I should think you would be," replied her mother. "You have been to four dances this week. Why don't you stay at home once in a while and rest?"

"I can't, mother. They are inventing new steps so fast that if I missed one party I would never be able to catch up with the rest of the crowd."

HAPPY-TIME TALES (Trademark Registered)

THE TALE OF HENRIETTA HEN

BY ARTHUR SCOTT BAILEY

HENRIETTA COMPLAINS.

another member of Farmer
k, besides Henrietta Hen,
ud. Nobody needed to look
rooster to tell that he had
opinion of himself. He
f walking about the farm-
aid quite plainly that he
self to be a person of great
And it was true that things
ng to his ideas among the

ways spoken of as "the
or, although there were
s in the flock, they were
and smaller than he, and
er permit anybody to call
hearing—anything but

erels usually took great
out of the rooster's way.
careless and he caught
he was more than likely
ers unpleasant for them.
to make their feathers

tta Hen thought that the
in a most silly fashion.
led her to see him pranc-
his two long, arched
nodding as he walked.
Henrietta could not
e any one more elegant-
she. And there was no
he rooster's finery out-
else's. Why, he wore
head that was even
nrietta's! And he had
his legs, which he liked
rels.
Henrietta Hen disliked

"Oh! I hat!" he exclaimed.

most ab ster was the way he
crowed ing. It wasn't so
much th rowing that he in-
dulged i ther the early hour
he chose annoyed Henrietta.
He alwa s cockle-doodle-doo
while it k. Then everybody
in the had to wake up,
whether to or not. And
Henrietta wish the rooster
would ke least till daylight
came. Sh marked that it was
perfectly for anyone from a
fine famil was—to get up at
such an hour. She said it
was a wor pt her good looks,
just on acc rooster's crowing.
"Why do him to wait until
it's light begins to crow?"
Polly Plym asked Henrietta
Hen one da
"I'll do Henrietta. Right
then she ca s of the cockerels,
who was "Just skip across
the yard a he rooster—" she
began.
The cocke right in upon her
message. t!" he exclaimed.
"Oh! I ca b the rooster and
"I've never did he'd be sure
spoken to h
to fight me."
"Just tell I sent you," said
listen to her ade the cockerel
Henrietta. But he wouldn't
be persuaded Henrietta that
the rooster sure to jump at
him the mom ened his mouth.
"Besides," he "it wouldn't do
any good, an he rooster can't
wait until aft nt before he be-
gins to crow."
"He can't, Henrietta Hen
spoke up som arply. "I'd like
to know the re ?" And, fixing
her gaze stern the rooster, she
marched strai s the farmyard
towards him to

3646

A PLEASING CK FOR MOTHERS.

Pattern 3646 is sh this illustration. It is cut in si es—4, 6, 8 and 10 years. An 8-ye e will require 3¼ yards of 27-inch rial.

The dress closes side under the panel. Pongee, po pp, gingham, calico, serge, gaba taffeta and linen are good for t del.

A pattern of this ration mailed to any address on r of 15 cents in silver or stamps.

COUPON OR BLANK.

A pattern of illustration mailed to any ad on receipt of 15 cents in sil stamps.

Name .....

Town ..... ce .....

No. .....

Pattern No. .....

Measurement—W... Bust...

Age (if child's or pattern)...

Allow 10 days pattern to reach you.

VISITORS TO ALGUIN PARK

Mr. Winston Hart London, is a recent guest registe the Highland Inn. f

J. P. Finnegan

Service Satisfaction

For many years I have been selling Vacuum Cleaners and Electric Washers to the London people. I have many hundreds of customers everywhere in this city. My customers are my best friends, because I have tried to give them SERVICE and SATISFACTION.

THE WHITE CAP WASHER

White Cap Electric Washer

I recommend the White Cap Washer because it will give you more satisfaction than any other washer you can buy. It will wash faster, wring faster, wash the clothes more thoroughly and wash them a better color. It is an up-to-date, strictly high-class machine at a very low price.

I have Beatty Bros., Limited, White Cap factory, the largest washer factory in the British Empire, right in the city here, to back me up. You can be sure from that that I can give you service such as you can get on no other machine.

FREE TRIAL ANY TIME.

I have my car ready any time. Say the word and I'll come right over with a machine and show you. Let's get acquainted.

You can get me on the phone at my house or at the factory. I'd be glad if you would call me up right away.

J. P. FINNEGAN

Phone 7600, day only.
Phone 4274-J, day or night.

Proven best for 63 Yrs.

A time tested baby food

PERFECT SATISFACTION

is yours if you have one of our expert corsetieres choose for you the Coilene model you require and correctly adjust it to produce the best results.

Coilene Corset

176 Dundas St. Above Dowlers'.

DON'T THROW YOUR OLD CARPETS AWAY.

They make new Reversible "Velvetex" Rugs. Send for Velvetex Booklet

CANADA RUG COMPANY, London, Ont.

NIGHT SCHOOL

Fall opening next Monday night, October 3. College office open every evening to register students.

Westervelt School

Dr. Martel's Female Pills For Women's Ailments

25 years Standard for Delayed and Painful Menstruation. Sealed tin package only, all druggists or direct by mail. Price $2.00. Knickerbocker Remedy Co., 21 E. Front St., Toronto, Canada. x

VICTORIA—Miss Annie Johnston, of 10 Simcoe street, died at Victoria Hospital yesterday. Miss Johnston was confined to her home for the past two weeks and was later taken to Victoria Hospital.

FAREWELL SPEECH.—Commissioner Richards' farewell speech will be given in the Masonic Temple on Wednesday night, October 5, at 8 o'clock. In connection with the meeting there will be an officers' tea at the No. 1 Citadel.

All the delicious aroma and flavor are retained in air-tight tins of

Rideau Hall Coffee

NOTHING ADDED NOTHING TAKEN AWAY

SOLD IN TINS ONLY—BY ALL GOOD GROCERS

Fall Cleaning

Right now is the time to get your winter blankets and heavy quilts ready for immediate use these chilly nights.

Phones 3881, 3882

FOREST CITY LAUNDRY

"Ask your service."

DRY-CLEANERS & DYERS

White Wagons

PRESIDENT, F. LINFORTH WILLGOOSE

MUSICAL DIRECTOR, HARRY T. DICKINSON

The London Conservatory of Music and Dramatic Art

356 DUNDAS STREET. PHONE 1101.
ANNEX NO. 1, 476 RICHMOND STREET.

DEPARTMENT OF DRAMATIC ART.
PROFESSIONAL COURSE OPENS OCTOBER 3.
Send for Calendar.
Miss Topley Thomas will arrange for an interview.

DEPARTMENT OF DANCING.
UNDER THE DIRECTION OF MISS PRICE.
(Pupil of Louis H. Chalif, New York.)
Classes are now being formed for children (junior and senior) in interpretive, classical and national dancing.
Special afternoon classes for children under 7 years of age.

PIANOFORTE DEPARTMENT.
It is almost needless to advertise the name of Mr. Thomas Martin. He is, as a well-traveled musician stated this week, pre-eminently one of the great teachers on the American continent.
For arrangements phone 1101.

BAND AND ORCHESTRAL INSTRUMENT DEPARTMENT
LIEUT. ALBERT W. SLATTER (Musical Director of W. O. R.) has still a few vacancies for pupils. Phone 1101.

DEPARTMENT OF HARMONY, COUNTERPOINT, COMPOSITION AND HISTORY.
Classes commencing October 3. Arrange interview with Mr. Willgoose. Mr. Dickinson will be pleased to arrange an interview and consult with parents or pupils in reference to their work. Phone 1101.
Write for list of teachers and their terms.

The Willis Piano Is Again the Choice

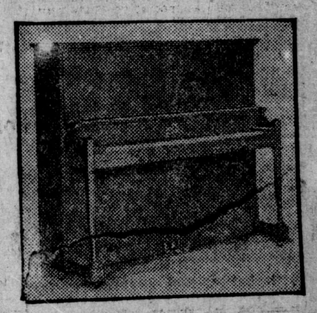

The LONDON CONSERVATORY OF MUSIC, Western Ontario's oldest and most successful institution in musical instruction, has just purchased from us five of the beautiful Style K Willis Pianos—the piano noted for its rich and sonorous quality of tone.

The WILLIS was chosen after careful consideration of the various makes of pianos and gives further indorsation to our claim that the WILLIS is "Canada's Best" piano.

Crawford Piano Co.

296 DUNDAS STREET

Exclusive Representatives

WILLIS, KNABE AND CHICKERING PIANOS

QUALITY---

A business that is built on quality lines must do quality work and give quality service to succeed.

Our whole organization is built for quality work, our plant, our equipment, our skilled force of employees, all like the lily bulb, are built on quality lines.

Our experts are at your service. Call 558-559.

PARISIAN LAUNDRY

LAUNDERERS, DRY CLEANERS, DYERS AND RUG CLEANERS
71-75 DUNDAS STREET.

Laundry Week, October 24th to 29th

What We Bring To Your Business
We bring that "outside viewpoint" that has been so successful in the advertising of others. TRY IT!
T. H. YULL, Managing Director. **Federal Advertising Agency** LIMITED. 306-308 Dominion Savings Bldg., London, Canada.

OUR WAGON STOPS AT THE BEST HOMES IN YOUR BLOCK. ASK FOR
NEAL'S GOOD WHITE BREAD
"THE BEST LOAVES ARE WRAPPED"
PHONES 2173 - 1313.

THE HYDRO SHOP
IF IT'S ELECTRICAL, WE HAVE IT. - PHONE 7000.

C. N. COOPER
AUCTIONEER and VALUATOR
House Phone 616 Phone 1332
374-378 DUNDAS STREET

JOHN PUTHERBOUGH
CONTRACTOR
REINFORCED CONCRETE WORK
1086 Wellington St. Phone 6155

D. S. PERRIN & CO., LIMITED
MANUFACTURERS OF
BISCUITS AND CONFECTIONERY

Rapid Electrotype Co., Limited
211½ King Street. Phone 3700

ALL MAKES
PHONOGRAPHS REPAIRED.
89 Dundas Street Phone 6022-W
WORMALD

Phones: Office, 1537-J; Res., 6345.
William C. Benson, C.A.
Resident Partner Oscar Hudson & Co.
Chartered Accountants.
213 Dominion Savings Bldg., London

BICYCLE & MOTOR SALES CO.
RED BIRD BICYCLES
ACCESSORIES
GEO. A. WENIGE
425-427 Wellington St. Phone 3182

Philadelphia and Mack Batteries.
FOREST CITY BATTERY SERVICE STATION
Repairs on all makes of Batteries.
125 CARLING ST. PHONE 500.
Guarantee Batteries 18 Months and 2 Years.

We Are Delivering **NUKOL** Order your Winter Supply Now and Avoid Delays.
PORT STANLEY NUKOL CO., LIMITED. - PHONE 1324.

Pure Ice Manufactured from artesian well water. Special quotations by the carload.
THE LONDON COLD STORAGE AND WAREHOUSING CO., LIMITED.
Public storage for eggs, butter, cheese, fruit, meat and vegetables.
BATHURST STREET - LONDON - PHONE 401.

1 Superior Garage, 10x16
1 Perfect Garage, 10x16
1 Perfect Garage, 12x18
For Immediate Sale.
BRICK MFG. & SUPPLY CO., LIMITED,
609 William Street. Tel. 1244.

"What do you think of the Presto-Lite auto battery?" "Well, my best answer to that is that I use that battery on my two cars and they have never given me the slightest trouble of any kind. In fact, they have more power and endurance than others I've tried."
LONDON BATTERY AND TIRE REPAIR.
339 Talbot Street. Phone 6151.

BEXTON & CARSON
Specialize in Expert, Skilled Machine Work and
AUTO REPAIRS
A fully-equipped machine shop in connection with our auto repair shop.
Dundas St., at Ridout, in rear of Robinson Hall. Phone 3079.

ELECTRIC MOTOR REPAIRS.
STEWART & MORKIN
FULLARTON STREET - - - LONDON, ONTARIO.
A. C. and D. C. Electric Motor or Dynamo repairs and rewinding is our exclusive specialty.
BOSCH OFFICIAL SERVICE STATION.

A. WILKES
London Tire Repair
GIANT PNEUMATICS AND CORDS
Our Specialty.
354 WELLINGTON STREET

John M. Moore & Co.
ARCHITECTS
PHONE 685. 459 RICHMOND ST.

Jm. Stevely & Sons
SHEET METAL WORKERS AND GENERAL FURNACE REPAIRS.
King Street Phone 452

OUR WAGONS PASS YOUR DOOR. DO WE SUPPLY YOU? IF NOT GIVE US A TRIAL.
London Pure Milk Company, Limited
571 DUNDAS ST. PHONE 4333.

CARTER & SON
Tent and Awning Manufacturers
TENTS FOR RENT
354 GLEBE ST. PHONE 6197

HARRY AKED
690 KING STREET.
Plumbing and Heating.
PHONE 2344-W

CLARKS LONDON FOR MACHINERY

Carmichael COAL
657 Richmond St. Phone 363

The Choice of the Big Corporations
RUGGLES TRUCKS
Made In Canada
just as useful to smaller corporations or individuals that have trucking to do.
"There's a Ruggles for Every Purpose."
RUGGLES MOTOR TRUCK COMPANY, LIMITED.
"Canada's Largest Exclusive Truck Builders."
LONDON - - - CANADA.

LONDON BUSINESS INTERESTS

IRON OUTPUT WAS LOWER IN AUGUST

Total Shows Decline of 4,000 Tons Over July Figures.

RECORD IN STEEL.

Production In Canada Highest Since November Last.

The quantity of pig iron and ferro-alloys produced in Canada during the month of August was nearly 4,000 tons lower than that of the previous month. Pig iron made by the firms for their own use dropped about 10 per cent., or 5,828 tons below last month's figures. The output of basic iron was considerably higher, being 46,939 tons, as compared with 40,720 tons in July. Foundry iron production decreased from 10,339 tons in July, to 1,882 tons in August. This decrease was entirely in that which was made for the use of the producing firms. Malleable iron also declined during this month, none of the firms reporting any of this product as being made for their own use, while 1,234 tons was made for sale. There was but a slight falling off in the output of electric iron castings; last month's total of 105 tons being lessened by 4 tons. Pig iron made for sale during August amounted to 3,207 tons, which was an increase of 1,898 tons over that of July.

The reports for this month show that there were 2,547 tons of spiegeleisen produced. There is included in this amount 94 tons which was sold, this being the first sale of spiegeleisen reported since February. The several grades of ferro-silicon totaled 967 tons for August, as compared with 659 tons during the previous month, a gain of 308 tons.

The Algoma Steel Corporation reported only two blast furnaces in operation at the end of the month, one having been blown out during the period. This loss leaves a total of five furnaces operating and 15 idle at the end of August. The blast furnaces active were as follows: Two at Sault Ste. Marie, one at Hamilton and two at Sydney.

This month's production of steel ingots and castings, totaling 72,023 long tons, is the highest since November, 1920, being nearly 10,000 tons omre than the amount produced in June, the previous record month of this year. The output of steel ingots showed an increase of 25 per cent., or 17,698 tons over than of last month. Basic open-hearth steel accounted for the increase, this month's total being 70,088 tons, as compared with 52,111 tons in July, all of which was made by producing firms for further use in their own plants. There was a falling off in the output of electric steel ingots, 246 tons being produced in August, as against 523 tons in July.

The production of direct steel castings during August amounted to 1,684 tons, which was an increase of 347 tons over July's total. Basic open-hearth steel castings continued the advance made in July by rising to a higher level, 770 tons being produced, as compared with 630 tons in July and 389 tons in June. The quantity produced for sale was 483 tons this month and 445 tons last month, while that made for further use totaled 287 tons in August and only 185 tons in July. Electric steel castings increased 204 tons, the total for the month being 812 tons, and for last month 608 tonus.

Converter steel castings produced during the month amounted to 102 tons, or three tons more than last month's total. The small percentage, 6 per cent. (six tons) was made for further use by the producing firms, while the balance, 96 tons, was made for sale

The record production of steel during the current month raises the average monthly production from 50,000 tons to nearly 53,000 tons. The average for the first four months of the present year was 45,000 tons, while that for May, June, July and August is 25 per cent. higher, or 60,000 tons. It will be noted by examining Table 4 (b) that the greatest production of steel during the first eight months of 1920 occurred in August.

DOMINION WOOL MARKET.

As a result of general buying activity in Europe, Britain, United States and Canada, there has been a tendency on the part of sellers to advance wool prices. Buyers, on the other hand, although apparently willing to deal on the old level of values have been slow to meet the new prices asked and sales have been slow, except on offerings which have remained at former quotations. The evident shortage of this year's cotton crop and the already appreciable advance in prices for British tops and yarns are creating a stronger undertone to wool prices and it would appear only a matter of time until buyers will have to meet the prices asked by sellers.

DESTROYER ASHORE.

BOSTON, Sept. 30.—The coastguard cutter Acushnet was ordered out from Woods Hole to-day to the assistance of a naval vessel, described in radiograms as the naval tug Bagaduce, reported ashore on the east end of Fishers' Island, off New London, Conn. The Bagaduce, last reported at New London, is listed in United States naval records as a destroyer.

INDUSTRY IS GRADUALLY RETURNING; NORMES ON THE WAY

Improvement Steady Though Not Hopefulness

Industrial prosper... yet, but there are ... is returning. All ... liquidation in the ... as in the security ... tically ended and ... are at work rebui... of the country up... tion left by these l... liquidation in all l... present situation ... is but an indicatio... most, without dou... with many other ... months ago there ... of light to illumi... ing industry. To... that there will n... to fill demands a... cotton has advan... months ago a cott... an individual as ... builder. To-day t... them resurrected ... Government stati... demand for the ...

The last year ... mendous liquidati... curities, a liquid... most spectacular ... broken into the f... papers. At the ... been another liq... just as drastic ... in the general ne... liquidation has b... the trade papers, ... appearance in th... corporations and ... This liquidation ... ventories, and ... the inventory b... ufacturing corpo... as well as thos... panies, were fill... with lists of ... these inventorie... been depleted a... point. This in... no less forced ... Proceeds of inv... required to w... bank loans and ... history of the u... the liquidation ... forth in the b... country coveri... In many line... stocks are alm... which means ... activity again ... must be produ... immediate dem... also to build ... as well.

IMPROVEMEN...

Already vari... showing impro... but at a grad... duction has be... in fact, in alm... where produ... ent restricted ... result of this ... reserve stocks ... gap between ... tion. In son... companies an... business, the... taking losses, ... getting back ... peak price p... still being a... these are dro...

Production, ... sumption are ... in the industr... In a decline, ... first, followe... tion, and this ... duction. A ... plaints came ... creased buyi... ing in the ... so-called "bu... the walls fr... saler that th... later this be... resulting in ... sands of ma... general rec... dustrial situ... being revers... complaining ... as rapidly ... and the whi... distribution ... ginning to ... that the wh... ing to turn ... renewed pri... it will take ... reach the ... way upward.

FEELING H...

A questi... out by one ... porations i... business m... try were r... ing more t... ness prob... Answers s... eral feelin... ment is un... be much h... known tha... pected fro... of taxatio...

...ain ...re as ...at it ...rs of ...well ...prac... ...forces ...perity ...unda... ...steady ...s. The ...market ...ich al... ...place. Two ...ne ray ...grow... ...ly seen ...cotton ...for raw. Two ...s scarce ...mound ...sands of ...by the ...growing ...modity. ...of tre... ...s of se... ...has been ...ny times ...he news... ...here has ...der way ...ectacular ...ys of this ...nfined to ...making its ...ets of the ...e country. ...ne of in... ...onths ago ...reat man... ...e country, ...aller com... ...r to cover ...nd, to-day ...many cases ...vanishing ...dation was ...securities. ...lation were ...ting debts, ...ies, and the ...oceeds from ...clearly set ...ents of the ...12 months. ...try reserve ...depleted, ...industrial ...commodities ...to meet the ...nsumers, but ...stocks again

business are ...t spectacular, ...ing rate. Pro... ...the minimum, ...ine to a point ...ow even pres... ...e demand, the ...liquidation of ...to bridge the ...n and produc... ...nd with some ...y in the retail ...n hesitation in ...inventories and ...er basis. The ...me localities is ...but one by one ...line. ...tion and con... ...principal factors ...mmercial world. ...tion drops off ...kening distribu... ...y decreased pro... ...the first com... ...retailer of de... ...finally culminat... ...cognition of the ...bke." Then came ...bber and whole... ...was not buying, ...to the producer, ...g down of thous... ...ng plants and the ...a depressed in... ...-day the cycle is ...retailer is still ...goods do not move ...ould. The jobber ...re ready to begin ...producer is be... ...n, with the result ...industry are start... ...idly. The dawn of ...s here and while ...for the sun to ...it is again on its

...was recently sent ...great financial cor... ...opinions of leading ...parts of the coun... ...on questions cover... ...aspects of the busi... ...hat there was a gen... ...a gradual improve... ...and that this could ...here it only definitely ...relief could be ex... ...resent heavy burden ...hout the country,

this burden including not only the heavy federal taxes, but also the ever-increasing burden of local taxation. Another factor which it was stated would do much toward improving the situation would be a stabilizing of the raw material market, and it also being said that a readjustment of freight rates to a more normal basis would be of material assistance.

Real prosperity will return, the answers to the questions declared, when farm, ranch and mineral products can be sold again for at least the cost of their production; when railroads can be operated on freight rates low enough to permit shippers to sell their merchandise at a profit; when labor, generally speaking, again will do a maximum day's work in full co-operation with employers on a readjusted wage; when readjusted retail commodity prices permit wage earners to live self-respectively on such readjusted wages, and when the post-war unemployed class finds and settles down into permanent usefulness.

Seven reasons for optimism were mentioned by merchants, banks and manufacturers in their answers, as follows: Money is much easier during the last two years, the reserve ratio is steadily increasing, labor difficulties in some states seem to be decreasing and the workers seem to be readily co-operating in readjustment, the probable favorable outcome of the coming disarmament conference, the hopeful possibility of lower freight rates, the nation-wide economy policy of the Government, corporations and the general public, the possibility that farmers and stockmen may be able to sell a good part of the products on good terms this autumn and that they will liquidate their debts.

UPSETS THE LAW ON CHILD LABOR

United States Federal Court Declares It Unconstitutional.

NO FEDERAL CONTROL.

Judge Holds Labor Is Regulated By Different States.

At the United States federal court at Greenboro, North Carolina, on August 22, Judge James E. Boyd declared unconstitutional the law which has been in force since April 25, 1919, imposing a federal tax of 10 per cent. on the net profits derived from the operations of firms employing child labor. The provisions of this act were designated to take the place of an earlier law, passed in September, 1916, which had also been declared by the same judge to conflict with state sovereign rights, this opinion being confirmed later by the Supreme Court of the United States. In his latest decision the judge has declared that regulation of labor is one of the powers retained by the several states and not delegated to the Federal Government. State child labor laws, he held, may provide a penalty, though not a tax, such as was imposed under the federal act. A strong protest against this judgment was issued next day by the executive council of the American Federation of Labor, with a demand that the decision be at once appealed, and if it should be sustained that Congress devise some other method of preventing child labor. Members of the executive council claimed that this law had virtually abolished child labor in mills in the Southern States. The 10 per cent. tax was imposed on the profits of (a) any mine or quarry in the United States in which children under 16 have been employed during the taxable year; or (b) any mill, cannery, workshop, factory or manufacturing establishment in which children under 14 years of age have been employed or permitted to work, or children between the ages of 14 and 16 years have worked more than eight hours a day, or after the hour of 7 p. m., or before 6 a. m. The Vivian Spinning Mills, of Cherrydale, N. C., asked for an order of court restraining the collector of inland revenue from enforcing the act at their plant, with the result outlined.

NEW MOVEMENT AIMS AT SLAUGHTER OF CATS

TORONTO, Sept. 30.—The Provincial Board of Health has receiveed a circular from a cat extermination movement whose headquarters are in Chicago. The reasons given for urging "a catless world by 1925" is that the cats spread disease and also kill thousands of song birds every year. Rewards are offered for cats killed.

ORDER FOR JAPAN FILLED IN LONDON

The Corston Company Working On Special Pipe Order.

WILL MAKE HUGE SKYLIGHT.

Largest Construction of That Kind Reaching Completion.

The largest metal skylight ever constructed in the City of London is now under way in the shop of the Corston Company, successors to Foster & Corston, metal contractors, 74 Fullarton street. This skylight, which is 26 feet square, will be installed on the roof of the new Collegiate School, the Corston Company having awarded the contract for all the metal work on that building.

Known as Foster & Corston this firm, though in business but a short time, soon forged to a prominent place in the front ranks of London's sheet metal workers and contractors. Quite recently W. M. Corston, who had been previously associated with the firm as a partner, took over the whole business himself and it is now known as The Corston Company.

Not only locally has the firm acquired an enviable reputation, but specimens of the work it turns out have journeyed to Japan and have given such satisfaction there that repeat orders have resulted. The Japanese orders consist of the necessary hoppers and pipes used in connection with a coal pulverizing plant. The Japanese firm which is installing the plant uses a very fine coal under its boilers and the material sent out by the London firm is used in pulverizing the coal to the necessary fineness. This is the second installation of the kind the Corston Company has made for Japanese concerns, which speaks well for the quality of the firm's output.

Another line of metal working in which the concern has specialized with much success is the manufacture of automobile bodies. On the occasion of a recent order the bare chassis was left in the shop and the firm was instructed to build a body for it along certain general lines. The result was one of the snappiest automobiles turned out of any factory and in consequence of this success other orders of a similar character have followed suit. The firm pays particular attention to special orders or unusual executions for work of any kind in the line of sheet metal.

G. T. R. FOREMAN AT ALVINSTON QUITS JOB

ALVINSTON, Sept. 30.—Albert Piper has resigned his position as section foreman of the G. T. R. A Osborne, of Watford, has been appointed to fill this vacancy.

The residents of the town are busy getting their homes and places of business wired for hydro, which is expected to be turned on for the winter months.

Harvey Johnston has returned home after spending the past two years in the employ of the Imperial Oil Company in the oil fields of Oklahoma and Texas

The canning factory has clased down after a very successful season.

Robt. McLean is able to be around again after being laid up with a sprained ankle, which he suffered while playing ball at the local grounds last week.

The Y. P. S., of the Presbyterian church, will hold their first meeting of the season on Monday evening in the church basement.

The River road, south of town, has been plowed up and made wider, which, when completed, will make one of the finest roads in the county.

GERMANY CAN UNDERBID WORLD IN EQUIPMENT

LONDON, Sept. 30.—(Canadian Press Cable).—Commenting on the severity of the German competition for orders for railway equipment, Modern Transport states that one German firm's tender was 40 per cent. under the lowest British tender for carriages for the Indian State railway. The tender in connection with one of the Burman railways has been given to a British firm, although the quotations exceeded the lowest German figures by 10 per cent.

FROM THE LATE WAR.

Tommy — "Say, Bill, who supplies this 'ere beef, the Army Service Corps or the Veterinary Corps?"

Bill—I dunno, but if it is the Army Veterinary Corps, they might take the harness off before they send it up next time.

UNIVERSAL BATTERY CO.
"EXIDE SERVICE"
TALBOT AT QUEEN'S AVE.
BATTERY "Exide" SERVICE
PHONE 4703
Specialize in Battery Work.

Insure Against the Burglar
Protect your plant with Wire Window Guards. They make a barrier that resists the stoutest efforts of an intruder.
We can equip your building at shortest notice.
THE DENNIS WIRE AND IRON WORKS CO. LIMITED.
LONDON CANADA.

LAST LONGER, BECAUSE THEY ARE MADE PERFECTLY.
THE Astoria SHOE "AT GOOD SHOPS"
SCOTT-CHAMBERLAIN, LIMITED. - - LONDON, CANADA.

CHARLES DYSON
Sheet Metal Worker, Roofing, Eavetroughing, etc.
Agent for the Hecla Pipe and Pipeless Furnaces.
Office, 784 Dundas St. Phone 2358

Westervelt School
A Business College of Strength and Character.
W. F. MARSHALL, PRINCIPAL.

Electric Motor Repair Co.
D. C. and A. C. Winding and Repairs. 349 Talbot St.
Tel. 7174; Nights, 5125 and 3806.

FOSTER & CORSTON
SHEET METAL WORKS
74 Fullarton Street
Cornice work, skylights, metallic ceiling, etc. Jobbing promptly attended to.
PHONE 378-J

MOTOR MOVING VANS
H. F. DAY.
FIREPROOF STORAGE AT REASONABLE RATES.
480 Maitland St. Phone 2887.

OXY-ACETYLINE WELDING BRAZING, CUTTING
Carbon removed from cylinders while you wait.
WILLIAMS WELDING WORKS.
68 King Street (lane). Drive in off King or Dundas streets.

PHONE 2859. 483 RICHMOND ST.
Marley-Hexter
Taxi :: Day and Night Service

A. & E. NOBBS
CUT STONE CONTRACTORS.
Use Stone For Your Buildings
C. P. R. and William St. Phone 1441

Phone 5619-W. Yard 205 Horton St.
THE MERCANTILE SALVAGE COMPANY
Dealers in new and used lumber at greatly reduced prices.

F. Sambell & Co.
Bicycles and General Repairs.
PHONE 3976-W
AND WE WILL CALL.
757 DUNDAS, OPP. ENGLISH.

WHEN OTHERS FAIL TRY TERRY
FOR EXPERT REPAIRS ON ALL CARS
150 Fullarton St. Phone 534-4917

591½ RICHMOND ST.
CLEMENTS BROS.
MOTOR CYCLE MECHANICS.
We Overhaul Your Motor Cycle From the Front Wheel to the Back. Get Our Price.

LONDON OPTICAL CO. Phone 6190 Dominion Sav'gs Blg. Rich. St.

Frank McLachlin
Overland and Studebaker Motor Cars.
86-90 King Street

ASK YOUR GROCER FOR
London Vinegar
XXX Vinegar, that is guaranteed to keep pickles.
Phone 631-W. 96 King Street

H. Hayman
Contractor
REINFORCED CONCRETE WORK
848 Dufferin Ave. Phone 1117

Silverwood's LIMITED ICE CREAM

O'Brien College
361 RICHMOND ST.
BOOKKEEPING, SHORTHAND.

DAY and NIGHT
3911—PHONE—5337
HOP TAXI
Chevrolet Sedans, 7-Passenger Limousines.

F. B. SMITH & CO.
"PURE AIR," "HOWARD" AND "FRUGAL" FURNACES; TROUGHING; REPAIRS.
Sheet Metal Work of All Kinds.
172 MAPLE STREET (New Address)
Formerly 92 Fullarton St. Phone 4208

C. J. LEACH
Wholesale Confectioner and Caterer
Party and Wedding Supplies.
Phone 1035-W. 529 Colborne Street

Fire Insurance
B. N. CAMPBELL
313 Dominion Savings Building
PHONE 1611

Phone 7934; Nights 5696. 60 Dundas.
WRIGHT TEALE CO.
Plumbing and Heating
Jobbing a Specialty.

J. A. BARNARD
YALE and MASSEY BICYCLES
HARLEY-DAVIS Motor Cycles.
Cash or Easy Terms.
GENERAL REPAIRERS
338-340 Talbot St. Phone 927-J

Forest City Tire Repair
EXPERT VULCANIZERS.
The repair that doubles the life of your tires. All makes of tires in stock.
436 CLARENCE STREET.
PHONE 5392-J. RESIDENCE 3121.

First Salesman: "How do you find business days?"
Second Salesman: By going after it.
That's the way we get business, by going after it. I'll see you shortly.
"Ask the Man With the White Hat"
J. W. McLAUGHLIN
THE FORD MAN. - OPPOSITE CITY HALL.

OLYMPIA CANDY WORKS
MANDAS BROS.
Headquarters for Chocolates, Bon-Bons, Fine Grade Confections.
Manufacturing Wholesale and Retail Ice Cream.
After the show try a box of our Fine Homemade Candy. Have a Soda or Ice Cream—finest parlors in the city.
186 Dundas Street. Telephone 473.

PHE 2160
Have our stop and just try a loaf of
REAL BREAD
BRITON'S O. K.

VULCANIZING
OUR SPECIALTY
MOUNTAIN & EDEN
Tire Service, Tires, Accessories, etc.
775 Dundas Street. Phone 6778-J

Quality Petroleum Products
Sunoco Motor Oils and Greases, Fuel Oil, Road Oil, Gasoline, Kerosene; all kinds of Plant Lubrication.
REID CO., LUBRICATION,
214 Dominion Savings Bldg.
Phone 846

EVERY CANADIAN
BOOST FOR A BUSY WINTER
Mr. W. R. Stansell says:
The coming winter is going to be a real busy season for London Motors in producing the London Six Cars.
LONDON MOTORS LIMITED, LONDON, CANADA

PEOPLE'S GARAGE
Phone 6496. 364 Dundas Street.
Under new management. First-class repair work on all cars. Trucks our specialty. Storage space. Cars washed. "Service Always."

FOR THE "BETTER SERVICE" TO THE
COwners Garage, Co., Ltd.
89-91 YORK STREET.
More money dollar on everything. The best equipped storage plant in London.

PHOTO ENGRAVERS, ARTISTS, DESIGNERS.
Makers of Fine Printing Plates.
British Colonial Press, Limited
FARMERS' ADVOCATE BUILDING.
LONDON - CANADA.

THE CORSTON CO.,
Sheet Metal Works,
74 FULLARTON STREET.
Cornice work, skylights, metallic ceiling, etc. Jobbing promptly attended to.
PHONE 378-J

TONSORIAL PARLOR.
Hair cut 35c, bath 25c, shave 15c.
Children's work solicited.
4 chairs—skilled workmen.
BELVEDERE HOTEL BARBER SHOP.
Jas. Lambourne, Prop.

STOP THE FIRE

BEFORE IT BECOMES A DISASTER. DON'T WAIT FOR THE FIRE DEPARTMENT.
Ten minutes' handicap may turn an incipient blaze into an uncontrollable conflagration. Seventy-five per cent. of all fires are extinguished by chemicals, and more by hand chemical extinguishers than by any other means. With a "PYRENE" Extinguisher you can throw a gaseous, fire-killing mist fifty feet. It will seek out fires between walls and floors and places otherwise inaccessible. It has many times the extinguishing power of water and will instantly snuff out fires that water has no effect upon, such as those in oil, gasoline, kerosene, paints, etc. Every home, office and factory should be equipped with "PYRENE" Fire Extinguishers. Distributors: THE HARDWARE COMPANY, LIMITED, London, Ont.

The London Evening Free Press

WESTERN ONTARIO'S FOREMOST NEWSPAPER.

THREE CENTS. LONDON, ONTARIO, MONDAY, OCTOBER 3, 1921.—12 PAGES THREE CENTS.

WABASH FLYER KILLS THREE AT COURTLAND

AGED MAN KILLED BY UNKNOWN MOTORIST

Samuel Whindell, 78 Years O'd, Victim of Collision With Automobile.

CAR STRIKES BUGGY; HIS INJURIES FATAL.

Conscious After Accident, But Died Few Hours Later.

Samuel Whindell, a farmer, aged 78 years, living on the second concession of London Township, died this morning at 3 o'clock of injuries received when the democrat in which he was riding was struck by an automobile on Oxford street, just east of Summit avenue, about 7 o'clock last night. The name of the driver of the car could not be learned.

Mr. Whindell had brought some friends, who had been visiting at his home, into the city. He brought them as far as the street car line at the corner of Wharncliffe road and Oxford street, and was on his way back home when the accident occurred.

The deceased was thrown from the buggy by the collision, but did not lose consciousness and was not believed to be badly hurt. He was taken to his home in the automobile and Dr. S. J. F. Bean, of Wharncliffe road, was summoned. Mr. Whindell was unconscious when the doctor arrived and did not regain consciousness. All efforts to save his life proved of no avail.

Dr. Bean was unable to say what caused death. There were but a few minor bruises on the injured man's body. He believed that death was due to internal injuries probably to both the body and the head.

Dr. Cameron Wilson was notified of the fatality and has ordered an inquest. The body will be viewed at Griffith's undertaking parlors to-night.

ENLARGE ASKIN STREET CHURCH

Committee To Report On Sunday School Accommodation.

GYMNASIUM IS PROPOSED.

Plan To Pay Greater Attention To Girls.

Within a week a special committee of the Askin Street Methodist Brotherhood will bring in a report and recommendations on the subject of religious education in that church. It is believed that the committee will recommend additional accommodation in view of the fact that classes are now being taught in the main auditorium of the church and in the basement. The plans submitted will probably go into the subject of recreational rooms for both boys and girls, including a gymnasium and C. S. E. T. headquarters.

The committee, it is stated, has been seriously concerned over the fact that, while lads of the church are being looked after, girls are rather neglected. That condition may be splendidly remedied and a precedent established in connection with Sunday school work.

At the brotherhood meeting on Sunday morning W. J. Hofferd, of the Normal School, spoke on the life and work of John Wycliffe, who first gave an English Bible to Englishmen, and was one of the forerunners of the great reformation. His example and teaching, Mr. Hofferd stated, spread to Bohemia and inspired John Huss.

That Czecho-Slovakia, one of the world's newest nations, is Protestant, may be ascribed to John Wycliffe, the speaker stated.

SPANISH KILL 1,000 IN FIGHT WITH MOORS

MELILLA, Morocco, Oct. 3.—Continuing their advance against the Moorish tribesmen yesterday, the Spanish troops engaged the rebels along a front of 10 kilometers on the plains before Zeluan, inflicting casualties in killed of more than 1,000 upon the Moors. The action lasted 15 hours.

All Records Smashed As Hundreds Throng Doors Of Western U. To-Day

Well On To 1,000 Undergraduates Register For 1921-22 Session On Opening Day.

INSTITUTION'S GROWTH IS WITHOUT PRECEDENT.

Record Attendance Will Clearly Demonstrate Immediate Need of New University Buildings.

Western University opened its 1921-22 session to-day with a registration well on towards the thousand mark, breaking all previous records of the institution. The year begins with the medical school housed in its new half-million-dollar plant, complete at every point; an institution of public health now available for use entirely as a scholastic and research institution; and the arts school is crowded to capacity with the ambitious young men and women of Western Ontario and London.

"A record enrollment," Dean Fox, of the arts school, said to-day in reply to a question. "We are doing 24 hours work a day making provision for new students."

Dr. Neville, the registrar of the university, was asked if he would give the totals of enrollment. "If," came the sinister reply over the wire, "you are on the wire one minute from now I'll give you a black eye." He discounted that threat by stating that his department was literally swamped with new students and that final figures will not be available before the morrow. It is believed, however, that the final figures will show at least a 20 per cent. gain over 1920, when 534 students were enrolled in all departments. There is reason to support the prediction that final reports will show more than 750 enrolled in all departments, resident and extra-mural.

TEMPORARY QUARTERS.

Extra room provided at the arts school by making one room serve in the place of two, the use of the old medical school on York and Waterloo streets, and other temporary measures will prove inadequate to the 1921 enrollment, it is believed. Other temporary quarters, it is understood, will have to be arranged for within the week.

These facts will have tremendous weight in the launching of the university building campaign next spring. The need for larger permanent accommodation will be so urgent and so apparent, officials state, that the coming canvass for extension funds may be made on proved records of the university's growth and potential influence instead of dealing in hope for development.

Western University, with an enrollment drawing close on to the 1,000 mark, is unique amongst North American universities, it is pointed out. Other institutions, more fortunate in the matter of grants and endowments, have existed for decades sometime before attracting a student body commensurate with the endowment of the school or the magnificence of its buildings. Western University, however, has the student body already and further growth is said to be limited only to its ability to accommodate undergraduate recruits.

SINN FEIN PARTY TO LEAVE MONDAY

De Valera Will Not Be One of Delegates To London.

DUBLIN, Oct. 3.—The Sinn Fein delegation to the conference in London beginning October 11, which will explore the possibilities of the Irish situation with a view to a definite settlement, will leave Dublin next Monday, October 10, it was announced here to-day.

Eamonn De Valera will not be one of the Sinn Fein delegates and will not go to London in connection with the conference, according to Desmond Fitzgerald, the Sinn Fein minister of propaganda, who made the announcement regarding the delegation's departure.

ULSTER NOT INVITED.

BELFAST, Oct. 3.—Reports that Ulster had been invited to send delegates to the London conference next on the Irish question, which have been in circulation here, were officially denied to-day.

CAPTAIN DROPS DEAD.

VANCOUVER, B. C. Oct. 3.—Capt. A. J. Bjerre, master of the Vancouver tug Commodore, and one of the oldest seamen in these waters, dropped dead on his boat yesterday at Prince Rupert.

MANOR PARK POSTMASTER.

JAMES H. WRIGHT, who will be in charge of the new postal station to be opened soon. Mr. Wright is a returned soldier.

REV. DEAN TUCKER AGAIN IN CHAIR

Re-Elected President of London Anglican Church Association.

DEANERY MEETS OCTOBER 18

Will Discuss Needs of Church and Way To Meet Them.

The Rev. Dean N. L. Tucker was re-elected president of the London Anglican Clerical Association at the monthly meeting held in Cronyn Hall to-day. Other officers for the coming year are: Vice-president, Rev. Quintin Warner; secretary-treasurer, Rev. H. E. Bray; program committee, Dean Tucker, Rev. Mr. Bray, and Professor Anderson, D. D., of Huron College.

It was decided to hold a meeting of the rural deanery for the discussion of fall work in the city and district on October 18. A round-table conference will take place at this time on the needs of the church and the most effective way in which the clergy may minister to these needs. Delegates from the district as well as city are expected to attend.

Discussion centered for the most part around the budget of the church and Sunday schools of the city, and the whole finances of the church, including that of the forward movement, were brought under review.

A letter was ordered to be sent to the Ven. Archdeacon Richardson expressing regret at his most serious illness and the hope that he will once more be returned to complete health.

The Weather

FAIR AND COOL.

"Zimmie"

PROBABILITIES.

Fresh to strong westerly to northwesterly winds; cool, with a few showers. Tuesday, fair and cool.

NOTES.

A depression which is increasing in energy now covers the lower lake region and pressure is highest over the Western States. Rain has fallen over the greater portion of Ontario and Quebec. Elsewhere in the Dominion the weather has been fair.

TEMPERATURES.

The following are the highest and lowest temperatures taken between 8 p. m. and 8 a. m.:

Stations.	Max.	Min.	
LONDON	57	51	Cloudy
Victoria	64	46	Clear
Calgary	70	38	Clear
Winnipeg	52	32	Clear
Port Arthur	50	34	Cloudy
Parry Sound	62	46	Rain
Toronto	66	52	Cloudy
Kingston	66	54	Fair
Ottawa	68	46	Cloudy
Montreal	64	50	Rain
Quebec	60	48	Cloudy
Father Point	52	40	Cloudy
St. John	70	52	Cloudy
Halifax	68	46	Foggy

YESTERDAY'S TEMPERATURES.

	Min.	Max.		Min.	Max.
LONDON	48	68	Regina	38	55
Toronto	47	66	Moose J.	33	56
Kingston	50	66	Battleford	32	60
Ottawa	44	68	Pr. Albert	28	58
Montreal	50	64	Med. Hat	34	62
Quebec	48	60	Edmonton	30	64
Halifax	56	68	Calgary	34	70
Parry S.	46	62	Kamlops	42	62
P. Arthur	38	50	Vancouver	40	64
Winnipeg	38	52	Victoria	44	64

STEAMSHIP ARRIVALS

Steamer.	Arrived at.	From.
Paris	New York	Havre
Columbia	New York	Glasgow
Melita	Liverpool	Montreal
E. of France	Liverpool	Quebec
Montreal	Naples	Montreal
Thuban	Rotterdam	Mnotreal
Lakonia	Glasgow	Montreal
Vitellia	London	Montreal
Norfolk Range	Shields	Montreal
Dunbridge	Montreal	London
Welshman	Montreal	Hamburg
Megantic	Montreal	Liverpool
Tunisian	Montreal	Glasgow
Salacia	Montreal	Avonmouth

COUNCIL WILL KILL NEW GAS CONTRACT

City Solicitor Says Two-Year Term Legally Impossible Under Companies Act.

ALDERMEN OPPOSE NATURAL GAS SCHEME.

Ald. Cameron Wilson Asserts Natural Gas Offer Entirely Too High Under Existing Conditions.

The recommendation of the special gas committee that a contract be made for the purchase of the natural gas from the Saul wells at 85 cents per thousand, at the consumers' meters, this to continue in force for two years, will not be accepted by the Council to-night. At least, this is the general opinion as gathered from the aldermen who discussed the proposition to-day. It is pointed out that the term of two years is too long, and others insist that the price is unreasonable.

Chairman W. A. Wilson, of the special gas committee, will not support the committee's recommendation with reference to the length of the contract. He would be willing to accept the price proposed, but the contract should not extend beyond one year, he insisted.

Chairman Wilson also stated that, according to the advice of City Solicitor Meredith, the city cannot make a contract for longer than one year under these conditions.

PRICE TOO HIGH

Ald. Cameron Wilson contends that the price asked is altogether too high. In this connection he points out that it will be some months yet before the natural gas will be available, there is considerable piping to be done, and as the $1.25 rate for artificial gas expires in May, next, the city would only have about three months' benefit from the natural gas. It is generally accepted that the previous rate of 90 cents for the artificial product will be made effective next May again. Thus the consumer would be paying practically as much for the natural product as for the manufactured article.

Ald. Drake is also absolutely opposed to making a contract for the purchase of gas at 85 cents a thousand. This rate is not to be considered for one moment, he intimated. He contends that this is the highest price at which the natural product is being paid. There is no reason for London paying such a rate. The advantage to the consumers is not worth anything, he asserts.

LITTLE APPROVES

Mayor Little, however, believes the reduction in the price of gas to the public of London is well worth considering. If the city can obtain even a few cents reduction in the price of gas by signing a two-year contract the Council should do so, he states.

Some of the aldermen fear that the city might become further involved with the City Gas Company if the proposed agreement is ratified. This company will lay the pipe line from the city limits to the Horton street gas works if the natural gas is used, and it is pointed out that the company would not be inclined to agree to this when the supply of the natural product is so uncertain, unless it could see some further advantage ahead.

At any rate, the whole question will be thoroughly discussed to-night at the Council meeting, and it is expected that the proposition will be referred back to the special gas committee at least.

MEMBERSHIP COSTLY IN LEAGUE OF NATIONS

China and Venezuela Among the States Which Are Dissatisfied.

GENEVA, Oct. 3.—Election of nonpermanent members of the council of the League of Nations, amendments to the covenant and the allocation of the expenses of the league were on the agenda of the league assembly when it began this morning what was expected to be the final week of its present session. A contest was expected on the allocation of expenses, and it was feared this might prolong the session a day or two, and possibly until the end of the week. The delegates hoped, however, that by holding two long sessions daily they could finish business on Wednesday.

Some small states find that membership in the league is costing them large sums, China and Venezuela being particularly dissatisfied.

LLOYD GEORGE SPENDS A BUSY WEEK-END

Discusses Problem of Unemployment With Bankers and Others.

GAIRLOCH, Scotland, Oct. 3.—Prime Minister Lloyd George passed a busy week-end at his temporary home here, spending many hours discussing with bankers and industrial leaders the possible means of dealing with the problem of unemployment, such as relief work, doles, Government loans and credits to foster a revival of trade. An official statement issued this morning regarding these conferences said: "The discussions were extremely helpful, but no definite decision were possible."

PRIZE FOR CANCER CURE.

NEW YORK, Oct. 3.—A prize of $100,000 for the discovery of a medicinal remedy to relieve cancer has been offered by an anonymous donor through the Cancer Research Society, of Brooklyn, it was annnounced to-day.

Astrakhan Is A City Of Misery And Death

People Flee From Volga District, Where Food and Medicine Are Depleted.

FIRST SNOW OF WINTER WHITENING THE ROOFS.

Twelve Keepers Found In Lighthouse Starved To Death With Shoes Eaten.

ASTRAKHAN, Russia, Oct. 3.—(Canadian Press Cable).—Hopeless groups of famine refugees crowd the wharves of Astrakhan, which in happier times were filled with the tides of commerce flowing to and from Russia and the Transcaspian plains. Bitter rains of autumn are falling almost continually, and the first snow of the Russian winter has whitened the roofs of the buildings of the city, but the throngs of emigrants have no shelter while they wait, perhaps vainly, day and night, for transportation to the Kuban and Don regions, where they can obtain food.

Astrakhan is a city of misery and suffering and death. Astrakhan once was a city filled with industries and commerce, but it is now but a shadow of its former self. Its cavalr and fishing industries are estimated to have dwindled nearly 70 per cent. Where once 2,000 ships daily sailed up and down "Mother Volga," there are now barely 100 on that stream.

IN FLIGHT FROM DEATH.

Death seems to dog the footsteps of the refugees. They are fleeing from starvation. Meat or bread costs 3,000 rubles or about five cents per pound, but there are few who have money enough to pay this price day after day.

When one asks the people the cause of the present terrible condition of affairs, the inevitable answer is "there has been no rain." The only ray in the gloom is the fact that the potato crop was slightly larger than usual and for the moment this crop is helping in the solution of the dire problem of hunger.

NO MEDICINE SUPPLY.

Medicines cannot be found here. In the entire Province of Astrakhan, which measures 90,000 square miles, there are only 500 grains of quinine, it is declared.

Along the west coast of Caspian stands the Island of Shiloh, where one of the grimmest tragedies of the famine was recently enacted. Mariners noticed the lighthouse on the island was darkened and landed to investigate. They found in the lighthouse the 12 keepers all dead from starvation. They had eaten their shoes and had boiled fur skins to maintain life, and one by one had succumbed, the light going out when the last of the 12 sank in death.

MADE CHAPLAIN FOR HOSPITALS

Rev. Salter Appointed At Methodist Association.

WORK WITH REV. CURRIE.

Many New Faces At Monthly Meeting To-Day.

Rev. Samuel Salton was appointed by the Methodist Ministerial Association to act as city chaplain for the Methodist Church in the three local hospitals, Victoria, St. Joseph's and the Ontario, at the regular monthly meeting of the association held in Wesley Hall to-day. He will act in conjunction with Rev. John Currie, the Presbyterian appointee to a similar position.

An unusual situation brought out at the reception of new clergy was that the "old-timers" were in the minority. Only four of the local Methodist pulpits are to-day being filled by the same ministers as a year ago and six of the churches have new ministers this year. In other years only one or two new faces have appeared in the association each fall.

An inspiring address on the "Importance of Boys' Work in the Community," was given by L. M. Houlding, of the local Y. M. C. A., who pointed out that the greatest need of to-day was leadership for the hundreds of boys who are organized or who wish to ally themselves with one of the Tuxis or trail rangers groups in the city. The rising generation, said the speaker, must provide the leaders for to-morrow, and it was necessary, therefore, to see that the boys got the best training possible.

SELF-DETERMINATION LEAGUE IS HOPEFUL

Talk of Disbanding Is Heard at Halifax Branch.

HALIFAX, N. S., Oct. 3.—W. A. Hallisey, president of the Halifax branch of the Self-Determination for Ireland League of Canada, suggested at a meeting last night that the organization might disband in that its purposes were apparently about to be accomplished. The suggestion followed expressions of confidence by several speakers that a satisfactory settlement of the Irish question would be found at the proposed conference this month of the British Government and members of the Dail Eireann."

It was decided, however, that the organization should continue until "self-determination became a fact," and Rev. Father Thomas O'Sullivan further suggested that it should continue following a settlement, as an intellectual and educational factor.

THORNDALE WOMAN AND SISTER AND LAD OF THREE DIE WHEN CAR IS HIT AT LEVEL CROSSING

Will LaForge, of Thorndale, Leaps To Safety and Escapes With Slight Injury, While His Wife and Sister-In-Law, Miss Rohrer, Are Instantly Killed Little Guy Farrier Succumbs To Injuries — Accident Occurs On Main Street of Village of Courtland.

MISS ROHRER, DRIVING THE CAR, SAW THE FLYER, BUT TOO LATE.

DEAD:

Mrs. William LaForge, Thorndale.
Miss Violet Rohrer, Middleton Township.
Guy Farrier, aged three years, Middleton Township.

INJURED:

William LaForge, Thorndale, leg crushed.

COURTLAND, Oct. 3.—(Special to The Free Press).—Two women were instantly killed, a three-year-old boy was so badly hurt that he died later and a fourth member of a party of four had a narrow escape from death when Wabash train No. 3 crashed into an automobile at the Main street crossing here about 11.30 o'clock this morning. The dead are: Mrs. William LaForge, of Thorndale; Miss Violet Rohrer, Middleton Township, and Guy Farrier, also of Middleton Township. William LaForge escaped death by jumping to safety a matter of seconds before the crash.

Mr. and Mrs. LaForge, who live in the vicinity of Thorndale, where Mr. LaForge recently conducted a sawmill ,had been on a visit to the parents of Guy Farrier. They were on their way to the station at Courtland to catch a train when the accident occurred. Miss Rohrer, a sister of Mrs. LaForge and of Mrs. Farrier, was driving the party to the station. Of the four, Mr. LaForge was the only one apparently who saw the train and he jumped just before the accident and escaped with but a minor injury to his foot. The train struck the auto exactly in the center.

LAD LIVES TWO HOURS.

Guy Farrier, a nephew of the dead woman, had his skull fractured, but lived for nearly two hours. He was taken on the death train to Tillsonburg, where he died in the hospital about 1 o'clock this afternoon.

The automobile was totally wrecked and the impact was of such force that the cow-catcher on the train was broken into matchwood. Both of the women were dead when Dr. Atkinson, of Courtland, arrived at the scene.

Mr. and Mrs. William LaForge are well-known in the vicinity of Thorndale, and Miss Rohrer, who was 19 years of age, was a favorite in the vicinity of her home.

TRAIN DOES NOT STOP.

Wabash train No. 3, westbound, is one of the fastest trains on the Canadian division of the Wabash and does not make a stop at Courtland. The crossing at which the accident occurred is a level one and has been the scene of other fatalities.

Dr. Bennett, coroner, of Tillsonburg, was notified at once of the accident and ordered an inquest. The preliminary hearing was held at Courtland this afternoon at 2 o'clock.

Wilbert Tait, of Thorndale, is a relative of Mrs. LaForge.

PARIS COURT SETS PRICE OF STOLEN KISS

PARIS, Oct. 3.—The pecuniary value of a kiss is agitating the Paris courts. The excitement follows the complaint of Madame Vera Ostenski that she was forcibly kissed by Ebenezer Whitfield, a wealthy Englishman, when with him in a railway compartment.

Madame Vera demanded $5,000. Whitfield refused to pay, declaring that he would rather go to jail. The court compromised by sentencing him to a month in jail or $10 fine.

BRIDGE THAMES AT RICHMOND ST

Provide New Entrance Into South London.

OPEN NEW DISTRICT.

Much Needed Development Proposed By City.

That portion of South London bounded by the Thames and Wharncliffe road may soon be given another direct highway from the center of the city. Plans are now drawn by the city department concerned for the extension of Richmond street southward across the Thames and thence by Belgrave street to Tecumseh avenue. A bridge, near the site of the old traction bridge is included in this street extension plan, which will open up a new residential district and parallel Ridout street, which at present alone offers direct communication with the central business section of the South London district stated above.

The matter will come up for early settlement, owing to the drawing of plans for the new branch high school, which will be located in the Tecumseh school grounds. It is understood that plans are being held up pending a settlement of the proposed extension of Richmond street southward.

AGREEMENT NEEDED.

Committees of the Board of Education interested in the new school site will have to come to some agreement with the City Council works department at an early date. The public school committee, which meets to-day, will probably take the initiative in the matter.

Ald. F. E. Harley states that the proposed development is very much needed, for, as the matter now stands, South London beyond the Thames is practically isolated from the rest of the city. Extension of Richmond street however, would give two lines of direct communication, permit the inauguration of a new car service, which will be needed on the completion of the first of the city's branch high schools.

CLERGY START ON CHURCH UNION

Implement Presbyterian Assembly Decision Without Loss of Time.

COMMITTEES TO MEET.

No time is being lost by the local clergy in carrying out the program of organic church union as adopted by the General Assembly of the Presbyterian Church a few months ago. At the first fall meeting of the local Presbyterian Association a committee was appointed to co-operate with a similar committee of the Methodist Association in consummating union by whatever means are possible. Election of officers and an agreement of union Thanksgiving services also featured to-day's meeting.

A meeting will be called within a short time of the Methodist ministerial executive and the Presbyterian committee, which consists of Rev. W. R. McIntosh and Rev. F. W. K. Harris. Amalgamation of the two ministerial associations in the city and the holding of joint meetings will be one of the most important questions to come under discussion. Co-operation will also be aimed at through union meetings, rallies and all efforts which have before been conducted on a purely denominational basis.

Rev. G. M. Young, of Chalmers Church, was elected president of the association for the coming year, and Rev. Mr. Harris, superintendent of religious education at St. Andrew's, will be the secretary.

Union Thanksgiving services for the Presbyterian churches of the city will be held on November 7 in First Presbyterian Church. The Rev. William Beattie, D.D., pastor of the church, will be the speaker at this service.

It was brought to the attention of the meeting that the home mission committee had requested the local association to support the minister who was doing chaplain work at the Ontario Hospital. A recommendation was forwarded back to the committee asking that the salary of Rev. John Currie, the present chaplain, be paid out of the sustentation fund of the committee.

The new ministers, which include the Rev. Mr. Beattie and the Rev. Mr. Harris, were introduced to their brother clergy at the meeting which was held at the home of the Rev. Mr. Young.

CHINA HAS THE LARGEST ARMY

French Are Next and Britain Is Third In List.

WASHINGTON, D. C., Oct. 3.—Active armies of the 14 most important nations of the world to-day include approximately 6,000,000 men, according to figures obtained here and regarded as reasonably correct. With the inclusion of land armaments in the agenda of the forthcoming conference on limitation of armaments, these are the figures with which it is expected the assembled commissioners will have to deal.

China stands first among the nations in this summary of soldiers actually under arms about September 1, last, being credited with 1,370,000 active troops. France is far ahead among nations not distressed by civil strife in the number of men with the colors. The French army strength is placed at 1,034,000 men, the British Empire standing next with 740,500, according to this estimate.

Other nations are given as follows: Russia, 538,000; Poland, 450,000; Italy, 350,000; Japan, 300,000; Greece, 255,000; Spain, 253,000; Switzerland, 150,000; Turkey, 152,000; Czecho-Slovakia, 150,000; United States, 149,000; Germany, 100,000.

JAPAN TO URGE NEED OF OUTLET

Problem Will Be Submitted To Washington Parley.

TOKIO, Oct. 3.—Japan's problem of finding an outlet for her increasing population will be frankly submitted at the conference on the limitation of armaments and Far Eastern questions at Washington, it is declared by the Asahi Shimbun, of this city. The newspaper says the Government will emphasize the urgency of extending economic opportunities for the welfare of the increasing millions of Japanese.

For the purpose of increasing facilities for communication with the United States during the conference, it is reported that Japan, by agreement, will reconnect the interrupted Guam-Yap cable, and that experts will be dispatched to make adjustments.

WINNIPEG STORE BURNS.

WINNIPEG, Oct. 3.—The old St. Nicholas Hotel property on Main street, which, since the days of prohibition has been converted into a dry goods store and billiard hall, was destroyed by fire early on Sunday. The damage will probably amount to $40,000.

ONE WEEK'S NOTICE OF ALL MARRIAGES, REFORM SOUGHT BY CHURCH OF ENGLAND

Social Service Council Recommends Immediate Action and Seeks Co-Operation of Other Bodies.

TORONTO, Oct. 3.—Public notice one week in advance of all marriages—such is one of the reforms that the executive of the Social Service Council of the Church of England wants to effect in the Canadian marriage laws.

In its report to the annual meeting of the council, held here this morning, the executive made this recommendation: "During the winter the executive gave careful attention to the need of safeguarding marriage and of preventing hasty and ill-advised unions.

"The executive decided it was desirable to seek legislation making it legally necessary for those seeking marriage to give public notice thereof for at least one week in advance of the ceremony. The co-operation of other religious bodies is to be sought in this matter. The executive does not pronounce on the proposal that those marrying should be required to present health certificates. It remarks that this is a difficult and important matter and asks the council itself to deal with it."

The recommendations of the executive will probably be taken up at the Anglican General Synod, which opens in Hamilton this week.

PAST SUMMER TOO HOT FOR DAYLIGHT SAVING; PEOPLE IN BRITAIN MAY QUIT IT

Effort To Make Plan Permanent Will Probably Be Defeated As Result of Present Campaign.

LONDON, Oct. 3. — Great Britain was to-day again working under Greenwich time, summer time having ended this morning. It is possible that the daylight saving plan will not be resumed in future, it is declared by newspapers, as it has encountered considerable opposition in agricultural quarters and from theatrical, educational and railway interests. These are expected to endeavor to defeat the bill for making daylight saving a permanent feature each summer. The bill was introduced in Parliament during the last session by the home secretary and forces opposing it will be marshalled when it comes up for second reading after Parliament reassembles.

The London Times to-day printed a long article written by Dr. Benjamin Moore, professor of bio-chemistry at Oxford, who argues that from the health point of view daylight saving in summer is not a benefit, but an evil, especially during the season of intense sunshine and high temperatures such as was experienced in the British Ises this year.

He admits, however, that during a cold, dull summer, daylight saving time might be beneficial. Dr. Moore contends that the plan of advancing the clocks one hour during the summer months is particularly disadvantageous to school children, agricultural interests and some industrial workers.

CURFEW LAW GOOD THING; PARENTS ARE AUTHORITIES TO CARRY OUT DISCIPLINE

Times Have Changed Since Grandpa Was a Boy—Police Have Enough Troubles Now.

"The curfew law would be a good thing whether operated on the streets or in the homes, but I can see much difficulty in its proper enforcement if it is left to the police," said an official of the department in discussing the possibility of "ringing" the boys and girls of tender age off the streets of London at a certain hour each evening, unless they are accompanied by elders or can give a reasonable excuse for being away from their fireside.

"The home is the real place for curfew bell legislation to go into effect," said another official. "I can remember when I was a boy I stood a good chance of getting warmed if the old gentleman found me away from the hay at 9 o'clock. But times have changed. Nowadays at 9 o'clock things have hardly commenced to warm up. Take a dance night at Springbank Park—the greater part of the patrons do not arrive before 9 o'clock and then they look forward to a long evening."

HARD TO GUESS AGE.

"Well, I shouldn't want to be the policeman to stop girls on the street now and ask them why they are not home. I think I'd get in awful Dutch with these styles. You can't tell 'em nowadays, 16 or 60 they all look the same, and it 'ud be a pretty how'd'ye do if I held up what I thought was a 16-year-old flapper, wearing one of these see-more skirts, a thin blouse and all the etceteras, only to find that she was a grandma, responding with the peppermint to an emergency call for her second youngest married daughters' youngest child. No thanks, not for mine. We've got enough trouble now. If they get any more laws for us cops to enforce I'll chuck the whole job and go back drivin' a truck. The curfew is all right, if they think they need it, but the parents are the ones to enforce it. Just let pa warm Johnny and tan Lizzie when they stay out late and it is surprising the regularity with which they'll hit for home in future."

RAMBLING AROUND WITH OLD DOC. PEP

October 3 (Lord's Day).—Up and to put on my new green silk-mixed hose, the first hose I ever had in my life with silk in them, also my new black silk tie with small stripes of red and blue and yellow, the finest tie I have had for a long time. Also my new black shoes of leather (£1-16) with this new fashion of high heels for men. Making me at least one-half inch taller than I am ordinarily, but do throw one so far forward out of balance that my speed of walking is increased to a notable extent. Then to breakfast on mushrooms which friends send to us after making them sick, but the best mushrooms we have had this year. Being cooked with little brown sausages and after eating them do feel as pious as I ever did on a Sunday morning.

After which to pedal my velocipede out to Lambeth on the U. F. O., their new highway. It being finished, bating one bridge which is nearly so, to the village limits. A fine, glorious day, and on returning stand filling my pipe at this new bridge and hold converse with a gentleman yeoman on the ravages of the corn borer. He holding, a thing that I have not heard of before, that these borers do live in golden rod and other plants with pith the same as in corn, and the thing calls for high measures to rid ourselves of this pest. But whether the yeomen government will do aught about it, beyond appointing a commission of hardware men to look into it, St. George alone knows.

And coming to the topp of this two-mile hill dismount from my two-wheeled steed and to look over our city. Yonder the spire of the teaching schools rises; beyond, the towers of the cathedral and other notable buildings. A kindly, pleasant city, seen from afar, and seems to beckon travelers. And everywhere about the city and country beyond may be seen the camp fires of autumn. Scarlet and gold, a little here and there, these fires begin to kindle. And in another week our whole countryside will be glorious with these fires of nature. Burning up the leafage of one year, but a sure promise of spring to come.

Which reminds me of a good tale I hear which is that a Scotchman in Edinborough goes to a fish market with his collie dog and they both look over the fish pretty inquisitive. But presently a lobster seizes on the tail of this collie, who runs off yowling the highest in the world straight for his home. And at this departure the fish man cries: "Mon, mon! Whustle for your dog!" And the would-be customer smiles placidly, responding: "Hoots-toots, mon, whustle for your lobster!"

Out and to hear Rev. Dr. Beattie preach to the First Presbyterian Church. This doctor being the head of chaplains to the warr, is decorated with the order of St. Michael and St. George, and, being released from service only lately, is almost the latest veteran to be demobilized. His sermon is a challenge to his former comrades that they make good with the things they learned in the warr. The same as saying that the hearts of veterans be made into refined gold by trial, but they now need the stamp of the King of Kings for to pass current in these peace days. A fine, sober discourse and pretty eloquent. Methinks this chaplain-general will do much for all of us.

Out to my best friend's for supper this Lord's Day, where we have pumpkin pie, amongst other things, and to remember that I be now in such good estate that pumpkin pie is merely an incident in my life and not an anniversary. And while we be eating my friend turns to his young-man son, saying: "Where did you have the motor coach last night?" "Oh," says the young man, "just driving around with a few of the fellows." "Well, then," says my friend, glowering at him, "tell them not to leave their hairpins in the car!" Which is mighty strange.

On Saturday night went with nephew for to see the "Maple Leafs," the finest players I ever saw almost. Their talking of rest camps and sergeant-majors with bad breaths and canteen faces nearly chokes we ordinary ex-soldiers with laughing. Although, St. George witness, I never saw an officer with a canteen face, and have seen sergeant-majors face the Germans almost as brave as I did. And a peculiar thing is how they dress men up as women, but know it not until I send a little note to one telling, as a grateful man should, how much I admire her acting.

And at this show see the new fashion in hair for women and without seeing would not have believed that they go any worse, but they do. For now their hair is built up behind so that the shows will have to put out signs: "Ladies, please keep your hats on so people may see!" For this new hair, when the hat if off, do rise like the horror of bad consciences, and they also have horns of hair sticking out from the napes of their necks the most ridiculous I ever saw. Methinks if my wife takes to this new fashion I shall cut her hair off as she sleeps. But little good it will do me, what with wigs and additions of all sorts!

The news is how curfew is to sound about the city for to keep adolescents indoors so we adult, wicked people may wander about like roaring lions. But nephew, who reads this with the greatest disgust possible, suggests: "Why not sound curfew for these destroyers of innocence and such like? Why shut up the youthful pure and allow the others to walk abroad free?" And in this question he rivals the sphinx. For we have never yet solved why the innocent suffer with and for the guilty; that one bad apple will rot a barrel of good ones. Heaven help us!

An advertisement says that the shady side of spiritual meetings is to be discussed in the highest way possible. Mayhap they intended no pun, but that is just what spiritualism deals with entirely—shades.

FINED $300 FOR SELLING LIQUOR

Magistrate Gives Decision In the Case of Mrs. Ann Freeman.

SAYS CHARGE PROVEN.

Consideration For Sex Prevents Imposition of Maximum Fine.

Mrs. Ann Freeman was fined $300 and costs in police court this morning for selling liquor in violation of the O. T. A. Mrs. Freeman's case was one of those worked up by the provincial inspectors when operating here some weeks ago. She was tried last week and Magistrate Bartlett gave judgment in her case this morning.

In his judgment the magistrate said that there was evidence that the woman had been selling liquor right along. Just before the date of the charge against her she received a large consignment and another came to her later. This could not be for her personal use. At the same time, as she was a woman, he would not fine her the full amount to which she was liable under the law, but would make it $300 and costs or three months in jail.

Charles Cox, charged with having liquor in a place other than his private dwelling, was remanded until Thursday.

R. JORDON HIGH GUN AT SPRINGWOOD SHOOT

The Springwood Gun Club held a shoot on Saturday afternoon, which was the first of the weekly events it will conduct this fall.

Richard Jordan and A. S. Blackburn turned in very good scores, as the high wind was playing pranks with the targets.

Three gunning enthusiastis from Woodstock motored to the city to enjoy the afternoon's sport with the local shooters. Following are the results of the 50-target event:

R. Jordan	22	25—	47
A. S. Blackburn	23	22—	45
A. H. Clinger	21	21—	42
R. Day	19	21—	40
G. Marr	21	18—	39
T. H. Baker	21	17—	38
F. W. Staples	20	17—	37
W. D. McGachie	21	.—	21
Rice	20	.—	20
E. G. Simcox	17	.—	17
J. L. Anderson	16	.—	16

HENSHAW WON Y. M. C. A. ANNUAL BICYCLE RACE

Did Eight Miles in Twenty-Seven Minutes and Thirteen Seconds.

C. Henshaw won the annual bicycle race of the Y. M. C. A., held on Saturday afternoon, doing the eight miles in the exceptionally good time of 27 minutes and 13 seconds. The best time, however, was made by O. Westland, who was scratched a few seconds on the start, and did the course in six seconds less than Henshaw. Other prize winners were: N. Tucker, E. Chapman, G. Davies, H. Christie, J. Wilkey and C. Alford.

Mayor Little acted as starter for the race, which began and ended at Pottersburg, while Ald. G. Wenige acted as referee. The judges were: F. Radway, W. B. Ballingall, Dr. McArthur, A. T. Tanner and Capt. Tom Best. Road conditions were good, the course extending four miles east from Pottersburg and return.

SUNDAY OBSERVANCE CONSCIENCE MATTER

Inspector C. B. Edwards is opposed to the "Blue Sunday" propaganda as such and to-day gave his reasons. "To my way of thinking," he stated, "every day is God's day. A thing that is wrong on Sunday is wrong on Wednesday, and anything right on Thursday is right on Sunday."

According to Mr. Edwards' philosophy, Sunday observance is a matter of conscience so far as the individual is concerned. Certain basic rights of people to a day of rest and recreation, rights that were recognized by the Babylonian Justinian before Abraham was born, do not admit of argument on the theory of the greatest good to the greatest number.

But "Blue Sunday" advocates, so-called, deal largely with the individual. And that angle of the question, Mr. Edwards applied his "everyday God's day" autum.

WAITED IN RAIN FOR MAN TO COME BACK

Policeman Took Drunk to Church to Collect His Fine.

There is one member of the police force at whose expense his fellows are enjoying a good laugh just now. It all arose over a drunk arrested on Sunday morning. The officer was sent with the prisoner to go to St. Peter's Cathedray, where, he said, he could obtain the amount of his fine. When the pair got to the cathedral the prisoner entered a door, asking the officer to wait just a minute. He waited. Rain commenced to fall and finally fell in torrents, but the prisoner did not return. Nor has he been seen since. The P. C. returned to the station, wet and angry. But it will be a sorry day for that prisoner the next time he runs foul of the law.

AD. GOT LARGEST DAY'S BUSINESS

Cairncross & Lawrence Break Record By Using The Free Press.

TELLS PEOPLE OF BARGAINS.

Selling Powers of City's Biggest Paper Is Appreciated.

The Free Press this morning received a letter from Cairncross & Lawrence conveying appreciation of the wonder pulling power of Free Press advertising. The letter following will speak for itself:

October 3, 1921.

The London Free Press:

Gentlemen—I want to express my keen appreciation of the wonderful results derived from my advertisement, which appeared in your columns exclusively on Friday last. We enjoyed the biggest day's business in our history on Saturday, not except days before Christmas and other big sales events. It was the direct result of printer's ink coupled with drug bargains of unusual quality. Our entire list of drugs and drug sundries are greatly reduced in price, and Londoners evidently appreciate our efforts to reduce the high cost of living. So many of our customers were disappointed in being unable to obtain some of the items advertised through our stocks being completely exhausted that we have decided to repeat this sale in the columns of your valuable publication at an early date, and trust we shall have sufficient stocks on hand to meet the wonder results your paper pulls.

I could not overlook paying tribute to the results achieved on Saturday by The Free Press and can assure you my announcement will appear regularly in your columns. Yours very truly,

Cairncross & Lawrence.
Per Roy Cairncross.

City News

G. T. R. PRESIDENT GOING WEST.—Howard G. Kelley, president of the G. T. R., will pass through the city to-night on train No. 15, about 9 o'clock, from the east, bound for Chicago.

GONE TO TORONTO.—Mr. Parsons, president of the Lake Charles & Western Railway, with his family, passed through the city this morning on train No. 80, from Sarnia to Toronto.

EXHIBITORS AT MINNESOTA FAIR.—Arthur Little, of the firm of Robinson & Little, and John Pringle shipped seven head of Jersey cattle today via the G. T. R. to Minnesota to be exhibited at the state fair next week.

REMANDED FOR AUTO THEFT.—George Grant was before the court this morning charged with stealing an automobile in Springbank Park in June last. As the crown was not ready to proceed with the case he was remanded for a week. Grant was not asked to plead.

FIRST HUSSARS MEET TO-NIGHT—Officers, N. C. O.'s and men of the First Hussars are holding a meeting in the armories to-night to select a class to be sent to Toronto for special training and also to arrange fall drill work. A big attendance of the men of the regiment is expected

C. OF C. MEMBERSHIP CAMPAIGN.—The Chamber of Commerce staff is now at work checking up the results of last week's membership drive. As the canvassers were unable to call upon all the prospects given to them it has been decided to have a grand clean-up day on Thursday, when, it is hoped, the task will be completed. It is expected that the results of the drive will prove most successful.

"CATHOLICISM IN AMERICA."—On Thursday evening, October 6, at 8.30 o'clock, Dr. Kinsman, former bishop of the Anglican diocese of Delaware, will lecture in the Catholic Club auditorium on the subject of "Catholicism in America." The aims and achievements of Catholicism, its relations to society and its contributions to civilization will be the main topics of Dr. Kinsman's lecture.

MR. YULL SPEAKS AT WINDSOR.—Mr. Thomas Yull, of the Federal Advertising Agency, will give an address to the Retail Merchants' Association, of Windsor to-night, his subject being "Made in Canada Week," which achieved wonderful results when staged in London last year. The Windsor merchants contemplate putting in a "Made in Canada Week" in the border city early in November.

TECHNICAL SCHOOL OPENING TO-NIGHT. — The Technical School evening classes will open to-night for the fall term with the largest advance registration in the history of the school. Everything is in readiness for the term's work. Much new machinery and equipment has been added since last year. The commercial evening classes have also been transferred to the Technical School building. The classes cover all forms of technical work represented in the local industries. The commercial classes are very complete and the domestic courses for women and girls, including dressmaking, millinery, cooking etc., are also provided. New classes will open each evening this week. Students may register any afternoon or evening till all the classes are filled.

CHOIR EXECUTIVE.—In the report of the newly-elected officers of the First Methodist Church choir a few names were incorrectly printed. The executive for the coming year should read as follows. Honorary president, Dr. F. R. Eccles; president, J. Gillam; honorary vice-presidents, G. G. McCormick, Dr. Colon Smith; first vice-president Mrs. Chowen; second vice-president, Mrs. Allan Barr; treasurer, Mr. Nye; secretary, Miss A. Merreth; librarian, A. Cryer; assisting committee, Miss A. McKenzie, Miss Ruth McLean, Mr. N. G. Kinsman and Mr. E. B. Cottle; refreshment committee, convener, Mrs. E. H. Reid, Mrs. E. B. Cottle, Mrs. J. Collier; membership committee, Miss Agnes McKenzie, Miss Irene Parkinson, Col. E. G. Shannon, E. B. Cottle; entertainment committee to be appointed by Mr. N. J. Kinsman.

DIED IN CALGARY.—The death occurred on Friday, September 23, at his home in Calgary, of Charles Edgar Wilson, a former resident of Westminster Township. Prior to his departure for Calgary eight years ago the deceased had lived on the Summer's side road, southwest of this city, and was an active member of Brick Street Methodist Church. Six months ago he was taken seriously ill with appendicitis and peritonitis, from which he recovered sufficiently to be about the house for a few weeks, but was compelled in July to return to bed by reason of hardening of the arteries, which caused his death. The late Mr. Wilson was in his 67th year and is survived by his widow and nine children, six of whom live in Alberta, Norval, at Vulcan; John, at Parkland; Mrs. Joseph Vannop and Howard, at Scollard; Mrs. (Rev.) Hunt, of Holden, and Sadie at home; also Harry, of Salmon Arm, B. C.; Mrs. Ezra Hillis, of Winnipeg, and Mrs. James H. Kilbourne, of Kilworth, Ont.

BALLOONS AND BINDER TWINE COULD BE USED IN THE PLAN PROPOSED FOR CITY HALL

Building Inspector Does Not Agree With Party Who Would Introduce Novelty Building.

The plan which has been proposed to build the new city hall without foundation is not approved by Building Inspector Piper on general principle. Referring to the scheme to erect a central shaft of concrete and wire each floor to that, Mr. Piper questioned whether it would not be wise to wait until binder twine is somewhat lower in price, as the building costs could probably be reduced by the substitution of twine for the wire. Another suggestion that was made to Mr. Piper by an architect, who had some idea of the proposition as made to President Bridge, of the Chamber of Commerce, is that the expenses might be further reduced by using two captive balloons as supports for the new hall. Mayor Little is inclined to believe this latter suggestion might be well worth considering.

In this connection one wag of the city hall proposed that the Council could then be absolutely assured of privacy at any time it was desired to discuss street railway or other matters without the presence of the scribes. It would be an easy matter to take on a little gas and then the Council chamber, surrounded by the entire city hall, could be carried away to the clouds.

NOT NECESSARY HERE

However, seriously speaking, Mr. Piper points out that there is no necessity for adopting the cantilever principle in building construction in London. In several large American cities, where it is impossible to carry the outside walls down to a solid foundation because of the proximity of other buildings, the central column support is used to some extent.

But the foundation costs would be more if this plan is used than where the regular foundation is constructed, according to Mr. Piper. In any event, the outside walls must have solid support.

Several of the aldermen suggested that the round tower on the new hall should have a conical-shaped roof. In fact, it is proposed that the regular silo roof pattern might be utilized to good advantage. If this were followed it might be possible to secure some assistance from the U. F. O. Government at Toronto towards the erection of the hall. In return the top floor immediately under the silo roof could, no doubt, be rented to the various U. F. O. clubs in this district for their meetings.

ADVERTISING POSSIBILITIES

As yet no one has thought of the advertising possibilities of a silo roof on the top of London's new city hall. With a roof of sufficient pitch it should be an easy matter to derive an income from the Dominion's advertisers of sufficient volume to eliminate the necessity for collecting taxes. This roof could be made to revolve and thus add to its value as an advertising medium.

Mayor Little is still anxiously waiting for these or any other plans that will provide London with a city hall at no expense to the citizens to be carried to a successful conclusion.

NOT A NEIGHBOR, ONLY HIS SISTER

Defi Issued On Street Brings On Hostilities.

WOMAN PAYS $1 FOR FUN.

Magistrate Refuses Brother's Request For Fine.

Mrs. Charles McDonald was very emphatic in police court this morning when she pleaded guilty to using insulting language to Charles Shell.

"Guilty, your honor," she said, while her eyes flashed and her jaw set itself.

Meanwhile Shell and his diminutive spouse watched the proceedings from the side lines.

"Let us hear all about this," said the magistrate.

"Well, your honor," said Shell, "the wife and I were walking down the street where Mrs. McDonald lives when she called out names at us."

"Why did she do that?"

"I dunno."

"Did you ever have any trouble with her?"

"No, sir."

"Was she a neighbor of your's?"

"No, sir, she's only my sister."

At this the court gasped, for the spectacle of a brother pressing a charge against a sister is not usual. It's not done in the best families.

WHAT SHE SAID.

Seeking for enlightenment the magistrate turned to the defendant, who, while Shell was telling his story, had stood rigidly regarding him with a baleful eye.

"Did you call names to this man and woman?" asked his honor.

"No, sir," was the reply. "I only said, 'If you're a gentleman and she's a lady comes on across the street here an' I can lick you. I did it before an' I can do it again.' "

"Do you want your sister fined?" the magistrate asked Shell.

"Yes, I do," said the complainant, while his wife nodded vigorously.

"Well, I won't fine her," said the magistrate. "I'll let her go on payment of costs, and, Mr. Moule, make those costs as light as you can."

The long and the short of it was that Mrs. McDonald paid $1 for the privilege of issuing her family defi, but as she left the court room the gleam in her eye was abundant evidence to the spectators that she thought the entertainment cheap at the price.

SECRETARY OF MISSION TO LEPERS A VISITOR

Says Germ of Dread Disease Very Much Like That of Tuberculosis.

Miss Lila Watt, secretary of the Canadian branch of the Mission to Lepers, is a visitor in the city this week, arriving this morning, to speak on the work of the mission to the local society and to a number of the city churches.

The Mission to Lepers, an international and nondenominational body, finances 92 stations in India, China, Japan, Siam, South America and other countries. The mission does not itself send out missionaries to these stations, but provide funds for the carrying on of the work, which is both medical and evangelistic. In India stations are supported by the mission and supervised by resident missionaries of the Church of England, the Presbyterian and the Baptist churches of Canada.

"The germ of leprosy is very like that of tuberculosis," Miss Watt explained, "and I think has very little to do with climatic conditions. Bad sanitation and insufficient food will make it develop to a great extent, and in the countries where it is so prevalent proper care has never been taken to segregate the patients. In Canada when, as occasionally happens, a case breaks out, the patient who, nine times out of 10, is Chinese, is at once shipped back to his own country, with all proper precautions.

"The disease is still called incurable," Miss Watt stated, "but wonderful strides have been made of late in the development of medical treatment and we cannot say what the future will hold."

Miss Watt addressed a meeting of the London branch of the mission this afternoon and will this evening speak to the Epworth League of the First Methodist Church.

DISCOVERED TRUE REMEDY FOR SYSTEMATIC CATARRH.

A bad case of Catarrh is not an easy thing to treat, and a remedy that makes good deserves great credit. Catarrhozone certainly fixed up Chas. H. Webb, who writes from Woodstock: "For a number of years I was troubled with Systematic Catarrh. Nothing helped me very much. I used Catarrhozone Inhaler and got relief. To build up my system I used Ferrozone. This combination can't be beaten. They made me well." Your case may also be bad, but Catarrhozone will do for you what it did for Mr. Webb. Two months' treatment $1.00; small size 50 cents. All dealers or The Catarrhozone Co., Montreal.—Advt.

ASK LEGISLATURE FOR TAX DIVISION

Petitions Being Circulated In the Roman Catholic Churches.

CLAIM SYSTEM UNJUST.

Taxes of Public Corporations Go To Public Schools.

Petitions are being circulated throughout the Roman Catholic churches of the city for the signature of all Catholic school supporters and taxpayers, which will be presented before the Ontario Legislature at its next sitting.

Father Brisson, secretary of the R. C. schools in the city, stated this morning that the majority of large corporations in Ontario are paying their taxes to the public schools, even though a great number of the shareholders are Catholics, and in this way the Catholic schools are being deprived of many thousands of dollars annually.

Taking the Toronto street railway for an example, he stated that it was owned by the citizens of Toronto, among whom were probably as many Catholics as there were Protestants, and in this case the taxes were given over entirely to the public schools.

"We are educating children of Protestant fathers and Catholic mothers, and even though the fathers are willing to be assessed as Catholic school supporters, the law will not allow their taxes to go where they rightfully should," said Father Brisson.

"The Protestants of Quebec are in the minority, just the same as the Catholics are in Ontario, and they have their share of taxes set aside for their schools, and I can't understand why we should not have the same rights," he added.

ACACIA LODGE, NO 580, CONSECRATED SATURDAY

Deputy Grand Master R. W. Drope Conducts Ceremony—Past Masters Install Officers.

Acacia Lodge, 580, A., F. & A. M., was consecrated on Saturday evening by the customary ceremonies in the Masonic Temple. The Grand Lodge met for the purpose of the consecration and at 6 o'clock the Grand Lodge officers were tendered a luncheon in the temple, R. W. Brother Drope, deputy grand master, being the guest of honor.

At 7.30 Grand Lodge met in the red room and the members of Acacia Lodge in the blue room. The consecration ceremonies were then carried out. There was a very large attendance and the ceremonies were the most interesting of the kind held in London for 40 years. R. W. Brother W. C. Moore, of Belmont, was in charge of the work, assisted by D. W. Brother C. H. Ziegler and Grand Lodge officers.

The officials of Acacia Lodge were then installed by the London past masters' installing board, under W. Brother Nelson Walsh. They are as follows:

W. Bro. Whit Lancaster, W. M.; E. Fremlin, S. W.; J. H. C. Woodward, J. W.; J. F. Tennant, chaplain; V. W. Bro. C. A. Whitwam, treasurer; J. W. Plewes, secretary; J. H. Langford, S. D.; F. G. Staples, J. D.; E. Chamberlain, D. of C.; G. Overton, organist; J. W. Wild, Sen. Std.; W. H. Biggs, Jun. Std.; J. W. Wallace, tyler.

Acacia Lodge, of Hamilton, sent a large deputation, under their master, W. Bro. Charles Brown, and Rev. Bro. C. E. Kelly, D. D. G. M. of Hamilton district. A pleasing feature of the evening was the presentation of a silver-mounted gavel to the London lodge by its namesake lodge from Hamilton.

MOTORISTS IN COURT. — A number of motorists were in court to-day charged with various violations of the Motor Vehicles Act. The case against A. D. McLean was dismissed. He was charged with exceeding the speed limit on Ridout street from Duchess to Elmwood avenue. He denied the charge and said his car was not there at the time. John Smith, charged with allowing his car to stand on Carling street without the required three lighted lights, pleaded that when he left the car it was all right. Someone deliberately turned his lights off, Mr. Smith said. "If I wanted to park a car without lights on it, your honor," he said, "I'd take it to some dark street. I wouldn't park it in front of the police station." This seemed logical, so Mr. Smith was allowed to go.

Rupture Expert Again In London

Mr. C. N. Dewey, representing W. S. Rice, Inc., of Adams, N. Y., will be at 3 Belgrave place, off Grand avenue, South London, phone 4770-J, Tuesday, Wednesday and Thursday, October 4, 5 and 6. Office hours from 9 to 11 a. m., 2 to 5 and 7 to 9 p. m. Only three days, so don't miss this opportunity. Mr. Dewey is a cure of over 21 years' standing and will be pleased to demonstrate the treatment . Anyway, it will cost you nothing to come in and consult with him. Remember the dates. Come early. Many satisfied customers and a number of cures in and around London. Advt. 711

SEEK LAW FOR AGE OF CONSENT

Matter To Be Taken Up At Toronto This Week.

PLACE THE RESPONSIBILITY.

'Girl May Marry Without Parents' Consent At 18.

Legislation covering illegitimacy and the legal age of consent will probably be sought by the Social Service Council of Ontario through its child welfare committee, which meets in Toronto on Tuesday and Wednesday of this week. District Secretary T. D. McCullough will attend the sessions and will report back to the meeting of the local council which intends to deal with the child welfare phase of the social survey next Thursday.

Under the existing statutes of the province a child of 14 may still secure a marriage license and if 18 years of age may marry without the parents' consent. It is believed by welfare workers that both of these age limits should be raised if the standard of marriages is to be elevated. Other provinces have amended their laws in this regard and the Ontario council intends to take the initiative in securing corrective legislation.

BILL FRAMED NOW.

Another important measure that is sought is a law that will place the responsibility for illegitimacy on the parents and remove the stigma of such birth from the child. It is understood a bill along the desired lines has already been drawn up and that the discussion will center on its administration when it comes into force.

Infant mortality, which is being extensively studied in this city, will also be brought under review with an effort to cut down the high rates of recent years. London offers an example of what pre-natal clinics and proper education will do for the reducing of the rate as there has been a 10 per cent. decrease locally in the number of infant deaths since the institution of these reforms.

Other matters that will be dealt with include: Co-operation of child welfare, family desertion, educational propaganda, blind babies, detention home in Toronto, juvenile courts and baby clinics.

LONDON LADS WHO ROAM STREET AT NIGHT EXPLAIN

Two London lads set out to roam about the town at night, although each laddie had a home, he looked for other sights. They wandered and they wandered then until long after one, when a bold copper hove in sight and said: "See what you've done. You've no right my pretty birds, to wander out alone, and pound the sidewalks after one, when you'd ought to be at home. Your names and addresses quickly give or else I trouble you to come with me unto the cells and then what can you do?"

"Go soak your head," one bird replied. "Go to it," said the other. "Though we should wander far and wide you are no older brother. You have no right to hold us up and then proceed to quiz, where do we live? What are our names? That is none of your biz."

Then wrathy grew the man in blue and quick he grabbed the pair and rushed them on to Carling street and when he got them there he planked them in a blooming cage to wait the morning's light, when they could tell the big idea in gumshoein' round at night.

When morning came the cadi sat upon the police court rostrum and asked the two young men to tell, or money it would cost 'em. "It's written here that you're both vags, now what have you to say? Speak quick an' true or else you two a healthy fine will pay!"

"We ain't no vags," one youth replied. The other said: "Darn it, I've lived in London all my life. My name is Arthur Arnett. And I'm a moulder man by trade and had a decent place. But I wouldn't tell that cop me name for I didn't like his face.

"My name is Craig," the other said, "and I'm from London, too! I've never been known to steal or beg, but have lots of work to do. An' if we want to take the air though after 1 o'clock, is that any reason for luggin' us here an' puttin' us in this dock?"

"Now, what about it, chief," then asked the cadi seated high. "They disobeyed the law," said the chief, "and so they're here, that's why. For when a copper 'costs a man in daytime or at night, and asks to know what is his clan, he's got to answer right, for if he don't the law provides arrest to loose his speech. That's why these boys are here to-day; they didn't want to peech."

"You both can go!" the cadi said, "but, now, remember, mind; when next a copper speaks to you, don't crack it on or grind, but tell him what he wants to know and tell him without fail. Then you won't get your coco bumped nor spend the night in jail."

THOUGHT WAR WAS ON WHEN STOVE PIPE FELL

Shell-Shocked Veteran Inquires "Where Did That One Go To."

Just because the evenings are getting somewhat cooler and from hearing rumors going around to the effect that the citizens of London were getting out their stove pipes and other incidentals pertaining to the erection of a kitchen stove, a resident of Briscoe street thought he might as well keep up with the rest of the world and decided to put up his stove Saturday afternoon and banish that chilly feeling which everyone has been affected with for the last couple of weeks.

Everything went as merry as the proverbial wedding bell as far as getting the stove erected and the pipes adjusted and even to the lighting of the fire, but, when the family was called to order for their daily bread and everything was in readiness for them to commence eating, the pipes, apparently not yet 'wakened up from their long sleep during the warm summer months, fell down with a crash on to the heads of the family below.

After the smoke and dust had somewhat cleared away a returned soldier, who happens to be a boarder at the place of the accident, and who still suffers at times from the effects of shell-shock, cried out in a faltering voice: "W-w-where did that one go to?"

Latest reports say that he is on the road to a rapid recovery.

DEATH OF MRS. G. S. FOWLER. — The death of Mrs. (Dr.) G. S. Fowler, of Teeswater, occurred in this city today. Mrs. Fowler had been ill for some time. She was 54 years of age. She is survived by her husband and two daughters, Mrs. W. F. Hiscox, of Hespeler, and Grace Fowler, of Toronto. The funeral will be from the Oatman funeral home to the Grand Trunk station at 4 p. m. Interment will be from the residence of Mrs. Fowler's brother, G. E. McDonald, to Listowel Cemetery. The late Mrs. Fowler was active in Red Cross work in Teeswater and also in the work of the Presbyterian church.

You Can Learn More

from a teapot test of

"SALADA" TEA

8699

Than we can tell you in a page of advertisement

TRY IT TO-DAY

SEAL BRAND TEA

may truly be termed the drink of economy. All tea is cheap, but the best tea is cheapest. Three hundred cups of piping hot delicious beverage can be made from a single pound of Chase & Sanborn's Seal Brand Tea.

For refreshment, for mild stimulus and sheer enjoyment of the delightful fragrance and flavor, drink Chase & Sanborn's Seal Brand Tea.

In pound and half-pound cartons.

CHASE & SANBORN, Montreal, Quo. 16

TWO WAYS OF VIEWING AWARD

New York Herald Discusses the G. T. R. Award.

HARD ON SHAREHOLDERS.

These Encouraged To Believe Appeal May Succeed.

NEW YORK, Oct. 3.—After a lengthy review of the committee attending the award of the Grand Trunk arbitration board, The New York Herald to-day sums up the situation by stating that accordingly as one views with displeasure or with approval the policy of fixing on innocent stockholders the penalty for the mistake of the board of directors in undertaking the ruinous Grand Trunk Pacific project, which the Government could have restrained but did not, in the same degree the majority award of the arbitration board will be either loathsome or justifiable.

The British investors view the award as confiscatory. They might have swallowed the pill with less complaining if it had been one of their Canadian cousins, instead of the United States member of the board of arbitration who dissented.

The Herald notes that ex-President Taft, in his minority report, objected to the shares being adjusted entirely valueless and says that on the strength of this the shareholders are encouraged in the belief that an appeal to the Privy Council may be successful in some degree.

"But the whole matter," states The Herald, is one in which no hard or fast legal principles can be followed. The majority report says that if the road had been let alone to drift for itself the result would have been bankruptcy and the disappearance of the equity behind the shares.

HOPE OF WEST LODGE HOLDS ANNIVERSARY

Largely-Attended and Pleasing Session Here on Saturday Afternoon.

Under the auspices of the Hope of the West Lodge of Good Templars an important meeting of the members of that lodge took place on Saturday afternoon in the schoolroom of First Congregational Church, Dundas street. Commencing at 4 o'clock the special meeting of the lodge was called to order by the chief templar, Fred. W. Robins, P. G. S., J. W., when there was a splendid attendance of members and friends. A pleasing feature was the presence of a large number of Indian brethren from the two Indian Good Templar lodges in Middlesex, namely, Bear Creek Lodge, of Middlemiss, and Chippewa Lodge, situated on the Muncey reserve. The occasion of the gathering was the 14th anniversary of the institution of Hope of the West Lodge, and in honor of the occasion the members were favored also with an official visit from the executive of the Grand Lodge of Canada, headed by A. E. Robinson, of Earlscourt, the grand chief templar.

Control of the meeting was handed over to the distinguished visiting officer and numerous interesting addresses were delivered. Among those called upon to speak were: Robt. Morison, grand counsellor; Mrs. Jos. H. Day, grand vice-templar; Mrs. S. A. Morrish, grand superintendent of juvenile work; John T. Dyson, grand secretary; Joseph H. Day, grand treasurer, and Tom Macnaughton, past grand chief templar, all from outside points in Ontario.

A model session of the local Sunbeam Temple (juvenile) took place, and the work of the children and an address from the grand superintendent of juvenile work created favorable comment, the superintendent of the temple being highly complimented. At 6 o'clock the meeting adjourned and all present were tendered a banquet by the members of the Hope of the West Lodge. Special sessions of District and Grand Lodge were held and the district and grand degree conferred. The remainder of the evening was devoted to a program of a social nature.

CANADIAN IN RUSSIA SEES TRADE CHANCES

H. W. Mackie, M. P., Returning After Four Weeks In Russia.

RIGA, Letvia, Oct. 3.—A favorable report on Canadian trade prospects in Russia will be made to Ottawa by W. H. Mackie, member of the Canadian Parliament for the North Renfrew district, who has been in Russia to investigate trade possibilities there, it is understood here. The Canadian delegate passed through Riga on his way home after four weeks spent in Russia on his semi-officials mission. Mr. Mackie left for London with the expectation of sailing for America on the Cunarder Berengaria.

WRANGEL MEN ON WAY TO ALBANIA FRONTIER

LONDON, Oct. 3.—A dispatch to The London Times says that reports from Bari, Italy, are to the effect that several trainloads of troops of the former Russian anti-Bolshevik leader, General Wrangel, have passed through Ragusa, Dalmatia, on their way to the Albanian fronts. The dispatch adds, that many of the Wrangel forces have been killed or wounded in a railway accident near Ragusa.

COAL

Lehigh Valley ANTHRACITE

Egg, Stove and Nut, $16.50
Pea $14.50
Anthracite Briquettes $14.00
Redwine Ky. Cannel, $17.00

MARTIN-LYONS FUEL CO.
711 YORK STREET
Phone 1315
m

O'Brien College

361 RICHMOND ST., LONDON.
Day and night classes. Night classes Monday, Wednesday and Friday. Three nights for the price of two. Join now.

ROYAL CAFE

386 Richmond St., Upstairs.
BUSINESS LUNCH, 45c.
A la Carte at All Hours.
Best place for you to dine and entertain friends.
LAWRENCE LEE & CO. m.fr

Phone 6197 to Have Your Awning Taken Down and Stored.

CARTER & SON

Awnings and Waterproof Covers.
351 Glebe Street.

"Greb" Shoes For Work

STAND THE TEST

Best leathers that money can buy—Mennonite grain uppers, extra weight soles, triple-sewn seams, bellows (dirt excluder) tongues — a guaranteed solid leather boot.

Four Styles $5 Per Pair

BOYS' AT $3.50 AND $4.00.

Get "Greb" for more wear. You'll know them by the yellow label on the tongue.

ROWLAND HILL
RELIABLE FOOTWEAR

BE SURE TO GET PARTICULARS FROM THE

London Business Institute

before enrolling for a Commercial or a Stenographic Course.
Phone 7380.

THE CANADIAN LADIES' WEAR CO.

THE SHOP FOR WOMEN
Where you buy for less.
Out of the high rent district.
372 DUNDAS STREET,
Between Colborne and Waterloo.
y

You can choose any article from our fine stock of Diamonds, Watches, Clocks and Jewelry and have it laid aside for Christmas at a big saving.

AGRANOVE'S,
Square-Deal

RETAIN THE CHARM OF YOUTH

by retaining the lustre and smooth silkiness so noticeable in your hair of younger days.

LET

Oriental Rum and Quinine

BE

YOUR HAIR TONIC

The charm of refined individuality is engagingly enhanced by its use.

75c BOTTLE

Cairncross the Chemists

Four Graduate Druggists.
216 Dundas St. Phone 880.
"Experts in KODAK Photography."

Snap Shot Albums
Large stock to choose from.
J. H. BACK & CO.
Mail orders receive prompt attention.

Ebony Cannel Coal
For Grates. We deliver 500 lbs.
LERNER, 494 HILL, PHONE 1267-J.

Smoke
T&B
The name which stands for quality

FOR BABY

When you consider the fact that a plated spoon costs $1.10 you will agree that the

SOLID STERLING SILVER BABY SPOONS

we are now offering are exceptional value.

Extra Special
$1.25

A limited number left.

BARNARD'S
Fine Diamonds and Jewelry.
399 RICHMOND

TOY BANKS. Maple Leaf Nickel Register Banks, holds $10. Tuesday $1.39

PEEL'S

TWO LOCAL BAKERS DROP BREAD PRICES

Will Sell 24-Ounce Loaf for 10 Cents; Believe Low Level Is Reached

Johnston Bros. and the Parnell Baking Company last night announced that the price of bread would be 10 cents for a 24-ounce loaf, to take effect to-day, a drop of 1 cent on the loaf. This makes three bakers in the city selling bread for 10 cents, one having dropped his price about two weeks ago.

One local baker stated last night that the lowered price was due to the drop in flour and other ingredients, but thought that the price was down to rock bottom for a few months.

"With the price we are paying for flour to-day we can sell bread at 10 cents and could have dropped the price a few weeks ago, but in view of the fact that the majority of bakers had a large supply of flour on hand it was out of the question to drop the price," he said.

It is believed that the remainder of the bakers in the city will drop their price in the course of a few days.

NATIVE OF GODERICH

Dr. S. John Fraser, Well-Known Practitioner, Dies in Detroit.

DETROIT, Oct. 2.—(Special to The Free Press.)—Dr. S. John Fraser, one of the best known of Detroit's medical fraternity and a former Canadian, died here yesterday. He was 63 years old and a native of Goderich. He was a graduate of Toronto University and of Detroit College of Medicine and had practiced here since graduating in 1885. In that year he was married to Miss Emily L. Durand, daughter of a Toronto barrister, who, with two daughters, Mrs. C. L. Feltzer, of New York, and Mrs. John Klauver, of Dayton, Ohio, survive him. The body will be taken to Toronto on Monday afternoon for burial, following Masonic services here.

Rupture Expert Here

Seeley, Famous in This Specialty, Called to London.

F. H. Seeley, of Chicago and Philadelphia, the noted truss expert, will personally be at the Tecumseh Hotel and will remain in London this Monday and Tuesday only, October 3 and 4. Mr. Seeley says: "The Spermatic Shield will not only retain any case of rupture perfectly, but contracts the opening in 30 days on the average case. Being a vast advancement over all former methods — exemplifying instantaneous effects immediately appreciable and withstanding any strain or position. This instrument received the only award in England and in Spain, producing results without surgery, injections, medical treatment or prescriptions. Mr. Seeley has documents from the United States Government, Washington, D. C., for inspection. He will be glad to show same without charge or fit them if desired. Business demands prevent stopping at any other place in this section.

P. S.—Every statement in this notice has been verified before the Federal and State courts.—F. H. Seeley.—Advt.
J11

FOUR CHURCHES HOLD RALLY DAY

Methodist Sunday Schools in Special Services

OPEN FALL ACTIVITIES

Rev. Dr. Sparling Inaugurates First Church Pastorate

In an auspicious manner the fall activities of four Methodist churches were commenced yesterday. Unusually large congregations, together with inspiring services marked rally day at Dundas Center, Empress Avenue, Askin Street and First Church, which were unable to join in the interdenominational rally of a week ago. Inaugural sermons were preached at First Church by the pastor-elect, Rev. William Sparling, B.A., D.D., who made a special plea in his morning message for the socializing of the church.

While the rally day was intended to particularly emphasize the Sunday school and young people's departments of the church, it had a secondary objective, which was realized in each instance, that of bringing out larger congregations and filling the pews which were vacant in the summer months. The ministers in their addresses stressed the need of more interest being manifested in the church and a realization of the individual responsibility for making it the greatest institution in the community.

ASKIN STREET

No less than four separate rallies were held in Askin Street Methodist. The brotherhood resumed its Sunday morning meetings with a large crowd of men to hear an address by W. J. Hodder on "The Story of the English Bible." Rev. A. R. Kellam conducted the morning service, which was a rally of the spiritual workers, while in the evening an interesting talk to young people was given by Capt. T. F. Best, of the Y. M. C. A. The afternoon session was marked for many things, chief of which was the address by W. E. Saunders on his favorite topic, "Birds."

No less enthusiastic were the services held in Dundas Center and Empress Avenue churches. The large turnouts at the Sunday school in the afternoon were especially satisfactory to the officials of the school who had spent much time and patience in making the services unqualifiedly successful. Rev. John Garbutt in his morning address at Dundas Center spoke to the children, while Rev. G. T. Watts was the speaker at Empress Avenue in the afternoon.

All records for attendance at First Methodist Sunday school were broken yesterday and a program of exceptional merit put on under the direction of Rev E. W. Jewitt, director of religious education. An orchestra, with between 20 and 30 members, gave several selections, and addresses were delivered by the superintendent, the pastor and the heads of the different departments of the school.

DR. SPARLING'S SERMON.

Rev. Mr. Sparling in the morning told a congregation that almost filled the body of the church that a panacea for all the social ills of life will be found once the church functions are socialized. The divine ideal of life, the all-fatherhood of God must be recognized by society and individuals alike and embodied in the church worship. Mankind was simply a big family and regardless of nationality or race we were all brothers and sisters.

"The world has knocked at the door of the church for fellowship and the response has not been as hearty as it should have been," said the pastor. "The church should be the molding, moral influence in the community, and its appeal should be broad enough to include all peoples and all classes. Services should be rich, full and complete. If we can introduce anything into it that will touch one soul then let us have it."

Rev. Mr. Sparling pointed out that man was essentially a social creature and that therefore the church should satisfy his craving for fellowship. Similarly a man loved the dramatic, the aesthetic, the artistic and a place should be found in the church for all of this. There were many approaches to the house of God and none of these should be closed by a narrow appeal.

"Above every other function of the church is the maintenance of that ideal in Christian worship," added the minister in referring to the brotherhood of mankind. "Must we go outside of the church for that fellowship for which human nature craves, and which leads a man to lodges and other fraternal organizations? A thousand times, no. The church ought to stand for the greatest fraternity in the world, where everyone may get fellowship, sympathy and social life."

New Victrola Parlors

Owners of any make of phonograph are requested to visit the new Victrola Department of Mason & Risch, Limited. Seven soundproof, daylight demonstrating rooms, 10,000 records, competent and obliging salesmen in charge. Mason & Risch, Limited, 248 Dundas Street, London.—Advt. 127a

N. L. C. FORMS STRONG EXECUTIVE IN LONDON

Arrangements Are Under Way for Large and Representative Convention of Party.

Following the Western Ontario conference of party leaders a few days ago in this city a meeting was called on Saturday of the Libera-Conservative executive and also of the Unionist executive, formed for the 1917 campaign. There was a complete representation and much important organization work accomplished or put under way. From the two bodies a National Liberal and Conservative executive was formed, sub-committees appointed and plans for the coming campaign well advanced. Hume Cronyn, M. P., returned to the city from the Nesbitt meeting at Woodstock in time to address the gathering.

Arrangements are being made for a large and representative convention and it appears likely at the present time that three or four names will come before the party on that occasion.

The old Conservative Club rooms in the Majestic building are being used as Western Ontario headquarters. The local executive will have an office elsewhere, with a secretary to handle routine work.

RAINBOW CHASERS.

Old-timers who headed the Klondike gold rush in 1896, held a reunion in Dawson City, in the far North Canadian Yukon. They celebrated the 25th anniversary of the first rich strike of Klondike gold on Bonanza Creek. There was adventure for you—the only big gold strike since the Forty-Niners went overland in prairie schooners to California. Thousands perished in the Yukon snows, seeking gold. Yet the greatest amount of yellow metal ever taken out of the Klondike in a single year was $22,000,000, in 1900. Klondike took more in human life than it gave in wealth. Generally it is that way with rainbow chasing. It costs more than it is worth.—Calgary Albertain.

HAROLD JARVIS HEARD AT SATURDAY RECITAL

Detroit Singer Appears With Parnell Morris on Full Program at Dundas Center

Harold Jarvis, of Detroit, the ever-popular tenor, was an admirable complement to the brilliant program of organ music presented by Mr. J. Parnell Morris at Dundas Center Methodist Church on Saturday afternoon. Mr. Jarvis was in exceptionally good voice and his rendering of one or two old-time favorites delighted his audience. In addition to the listed numbers the Detroit singer gave, by special request, "Highland Mary" and "Face to Face."

Mr. Morris, at the organ, played his remarkably fine numbers with the fire and verve which Londoners have come to look for in his performances, and the large audiences that greeted him on Saturday afternoon is a promising augury of future attendance at the recitals which he purposes to give on the first Saturday of each month.

The program included the following numbers: Prelude, C sharp minor (Rachmaninoff); song, "The Same Old Dear Old Place"; Cantilene (Salome); Toccata (Dubois); song, "Flow Gently Sweet Afton" (Hume); Slumber Song (Schumann); Autumn (Johnston); intermezzo (Callaerts); song, "O Little Mother o' Mine" (Burleigh); grand chorus (Guilmant).

FIRTHS' BID ON UNIFORMS LOWEST

Tender Will Be Recommended by No. 1 Committee

TO COUNCIL TO-NIGHT

May Ask Fire Chief to Award Future Contracts

The contract for supplying the firemen's winter uniforms will again be awarded to Firth Bros. by the Council to-night, it is expected. Chairman Ald. Watkinson and Chief Aitken have examined the tenders submitted last week, and according to Ald. Watkinson, the lowest bid, which was submitted by Firth Bros., will be recommended for acceptance to-night. It is understood that the price is but a few cents lower than that which was submitted by this firm two weeks ago.

SECOND ATTEMPT.

This is the second time that tenders have been called for the winter uniforms this year. No. 1 committee at its mid-September meeting recommended the acceptance of the bid of Firth Bros. for the work. This meant a saving to the city of more than $1,200 over the next lowest tender. But for some reason the Council, on the request of Chairman Watkinson of No. 1 committee, referred the question back to the committee. Then on the morning following the Council meeting new tenders were called for with the consent of the members of No. 1.

DR. R. V. BRAY, OF CHATHAM, IS DEAD

Public Spirited Citizen Succumbs to Pneumonia

CHATHAM, Oct. 2.—Dr. Reginald V. Bray, aged 52, one of this city's most prominent physicians, died to-night at 6.25 o'clock, at his residence, 25 Dufferin avenue. Death was due to pneumonia and a complication of diseases. The doctor, who was a son of the late Dr. J. L. Bray, was ill but 11 days.

During his career in this city, in which he lived all his life, Dr. Bray gathered around him many friends. He took an active part in charitable work, and, as secretary of the board of managers of the Children's Aid Society, came in touch with work that pleased him. He was also interested in hospital work and was one of the chief lecturers instructing nurses at the Public General Hospital.

The deceased was a surgeon for the Grand Trunk and was a member of the school board. In patriotic affairs he expressed keen interest and was always willing to lend aid in furthering the welfare of the community. The doctor was an ardent member of Christ's Church and was superintendent of that Sunday school.

Besides his widow, he is survived by his mother and two brothers, Walter, of New York, and Jack, of Weyburn, Saskatchewan. The funeral will be held on Tuesday afternoon at 2.30 o'clock, to the Maple Leaf Cemetery.

PINNED BENEATH CAR, IS BURNED TO DEATH

TORONTO, Oct. 2.—(Canadian Press Dispatch).—Pinned under a burning car in a ditch on the Hamilton-Toronto highway, John L. Forster, an Oakville man, met a horrible death this evening. The accident occurred about two miles west of the Village of Bronte while Forster and a friend, John Lyons, of Oakville, were driving west. The rain had made the pavement slippery and a skid sent the car off the road into the ditch, where it overturned. Lyons was thrown clear of the machine, but Forster was caught under the seat. The gasoline tank ignited almost immediately and in a moment the wreck was aflame, and the fire was burning so fiercely that it was impossible for the rescuers to lift the mass from the doomed man.

TWO HURT IN AUTO MISHAP AT OJIBWAY

WINDSOR, Oct. 2.—Miss Stella Frank, 18 years old, Glengarry avenue, is at Hotel Dieu with a fractured skull, and George Burnett, 11 Salter avenue, is slightly hurt as the result of their auto turning off a cement roadway in Ojibway late on Saturday night and plunging into a ditch. A machine coming in the opposite direction with glaring headlights blinded Burnett and caused him to lose control, he told the police.

TWO PERISH IN HOTEL FIRE

WASHINGTON, Oct. 2.—Two persons are known to have lost their lives in a fire which early to-day partially destroyed the National Hotel on Pennsylvania avenue, a few blocks from the capitol. The dead are George Mason, 40, Charlottesville, Va., an employee of the shipping board, and Miss Catherine Dean, 25, a telephone operator at the hotel.

HOW COME?

OTTAWA, Oct. 1.—"Canada is about to witness one of the dirtiest campaigns the Dominion has ever seen," said J. B. Lavert, Labor-Farmer candidate in Nipissing, and one of the Dominion directors of the Farmers' party, addressing a meeting here last evening.

MERNER NAMED IN SOUTH HURON

Member Is Unanimous Choice At Hensall Convention.

FREE TRADE IS DEBATED.

HENSALL, Oct 1. — (By Staff Reporter).—The name of J. J. Merner wouldn't look just right nowadays without "M P." after it, in the opinion of South Huron Liberal - Conservatives. The member may well be gratified at the spirit of cordial good-will with which the party tendered him once again the federal nomination, as well as at the fine fighting trim displayed by the forces behind him.

It was one of those conventions where they get up and yell now and then. Far from being a cut-and-dried affair, there were 14 names proposed besides that of Mr. Merner, and aside from the usual "complimentary" nominations, there was brought forward some first-class material, including men who, it was quite evident, would have made strong leaders had occasion required.

W. H. Lobb, of London Township, said: "I hope this convention will end up in unanimous support of our late candidate," and the gathering cheered the sentiment. Ex-Warden W. R. Elliott, of Stephen, retired in favor of Mr. Merner, and the convention applauded again. William Consitt, of Hillsgreen, said: "Let Mr. Merner fight out the campaign with Black and McMillan." Someone in the audience called out: "He can do it," and there was more cheering. Thus retired also N. W. Trewartha, reeve of Goderich Township; Charles G. Middleton, Goderich Township, new president of the association; Harry Salkeld, of Goderich Township; Mrs. William Consitt, Hillsgreen; Fred Ellerington; Dr. Thomson, Clinton; David Cantelon, Clinton; John Sowerby, Goderich Township; Thomas E. Hays, Seaforth; Mrs. N. W. Trewartha, Goderich Township, and Mrs. Mary Murphy, of Tuckersmith.

UNANIMOUS CHOICE.

George W. Holman, county clerk of Huron, himself a veteran of South Huron, presided most capably during the nomination proceedings, and after Mr. Merner's speech of acceptance declared the member the choice of the convention, no ballot being necessary. Although Saturday is considered unfavorable for attendance of townspeople fine weather brought out a full representation from the rural municipalities, and the town hall auditorium was filled.

"If the enthusiasm stays as it is this afternoon, and you stand behind me, I believe I will be able to carry the riding all right," said Mr. Merner. "I cannot believe that our old Conservative friends will stay with the U. F. O. The policy they advocate is surely not favorable to the farmers, and I believe they will come back. The premier has a platform on which we have stood for 43 years, and the Conservative party has stood by it whether in or out of power. It is quite different with the others.

"I don't think the farmer should market cattle in a half-finished state, and if he finishes the product I consider he is a manufacturer. He should do things in a little more businesslike manner, and consider himself a business man. The farmer has a right to be looked upon as one of the upper classes. I believe sometimes he has not got all he was entitled to, and I think perhaps he should have more protection on butter and eggs, dairy products, and even meat. It is surprising to know the amount of meat, eggs and butter shipped into this country from the United States."

Replying to a suggestion of Harry Salkeld, that the members should meet their constituents oftener, between elections, Mr. Merner said: "I sometimes used to think we were not welcome when we did these things. When we go to fairs and such places around the country, people say, 'Hello, is there going to be an election soon?' and we naturally think we are imposing on them. However, in future I will take a little of Mr. Salkeld's advice and try to do a little better." (Applause).

"I don't believe we have had a bigger man in Canada than Hon. Arthur Meighen. (Applause). I predicted as far back as 1914, when there was talk of Sir Robert Borden dropping out, that we had a man as big as Canada ever had. In putting yourselves out to aid me, you are supporting him, and yourselves as well, for I believe his policy is the one for Canada to-day." (Applause).

FINE ADDRESSES.

Aside from the enthusiasm with which the choice of Mr. Merner was confirmed, the feature of the convention was the caliber of the addresses delivered by the men and women who, by reason of their names being proposed, were required to speak from the platform. Mrs. Trewartha and Mrs. Murphy, who came first and were quite unprepared, delivered neat little addresses which won them rousing applause from the body of the house. Thomas E. Hays, Seaforth, introduced as an "old warhorse" and one-time candidate, said: "We have a good cause, and a good man to carry it out. We have in Premier Meighen a leader who has not been equalled, and he is a man who says what he thinks, and thinks what he says."

"New parties have arisen," said Mr. Sowerby, "which threaten to undermine the very foundations of society, in order to gain their own ends. It will take our united efforts to combat the forces organized, but it can be done. The premier is a source of great inspiration to us all, a man extraordinarily gifted, who has won distinction in the old land and comes home respected by all. The tariff issue concerns the prosperity of us all, and is the main factor by which the prosperity of Canada has been advanced since 1878. According to the Farmers' Sun, at any rate, the policy of the U. F. O. is largely free trade. If federal timber were scarce I would not see Conservative party without a man, but I am not a candidate to-day."

PROTECTION NEEDED.

Ex-Warden "Dave" Cantelon, of Clinton, another "old war horse," said: "I wish I were about 15 years younger and I would feel like giving you a tussle." He referred to the absence of Mackenzie King from Canada during the war and gave due credit to Hon. T. A. Crerar for his work in the Unionist Government.

"Protection must be retained by the next administration or the result will be direct taxation, and it is a question every voter should look into. I don't see free trade for the farmer. Hogs have been worth $2 or $3 a hundred more in Toronto than in Chicago and Buffalo, and if the Western people, whom Crerar is looking to for his lease of life, cannot raise hogs they should drop the wheat question. Only last week four carloads of Canadian hogs were sent from Toronto to Winnipeg to feed the people in Manitoba and the Northwest, where theese hogs should have been raised, I think. That is probably one of the reasons they want free trade, to get American bacon shipped in via Winnipeg to supply the wants of that section of the country."

"I see by The Free Press," said Harry Salkeld, "that a speaker at the U. F. O. convention here, day before yesterday, said the members of Parliament worked from 6 a. m. to 3 a. m. and had no time to make reports, but I don't think it behooves a member to make himself so busy that he cannot give a report when he comes back home." Mr. Salkeld referred to the grain inquiry in the West and wondered when it was checked if the growers were not afraid of their own party.

OF FOREIGN ORIGIN.

"The agrarians are demanding free trade," remarked ex-Warden Wm. R. Elliott. "That policy was born in the West, of Americans chiefly, and foreigners from all countries. Were we to adopt that policy what would become of our manufacturing industries? We are lying beside a country that has built itself up by protection. Every country in the world has raised its tariff since the war. We cannot possibly compete if the bars are thrown down to allow American products in, and our workmen would have to look elsewhere for employment.

"It was the farmers of the United States who were the means of bringing about the Fordney tariff. I think before this election is over the farmers of this country will be opposing free trade. The heads of the free trade policy, the chief instigators, are not working for the interests of the farmers, but for themselves. If the people of Canada do not support Hon. Arthur Meighen in the National Policy, it will be a sad day for Canada. It is the only policy for the country, and for me. I am a farmer, and my son is a farmer, and I hope my grandsons will be, and what is a benefit to my country is a benefit to me. I think the only policy for the Dominion of Canada to-day is the old National Policy. (Applause).

"I believe since the time of commercial union and unrestricted reciprocity agitations, there has been no greater need of staying with the tariff policy put forward by Rt. Hon. Arthur Meighen, than to-day," said Mr. Consitt.

Charles G. Middleton referred to the address of William Black, U. F. O. nominee, at Thursday's convention, as reported in The Free Press. Mr. Meighen had thrown down the gauntlet on the tariff question, and the tariff, according to Mr. Black, is not the issue, but the record of the Government for the past 10 years. "Very well," said Mr. Middleton, "we will fight them on that, if they wish to. (Applause). We must not forget that our Liberal-Conservative Association means that we have a great many Liberals with us, and it is a grand thing to think that the two old parties can unite, as in the crisis of 1917. I was wondering as I came past the beautiful monument before this hall, to the memory of your dead, how Mr. Black could make the statement, or Mr. Thomas McMillan could make the statement, that he was proud of his 1917 record, as he has done."

"If we had free trade," said Reeve Trewartha, "the largest source of revenue our farmers' wives have would be cut off, to a large extent, that is, what they receive from their cows and poultry; if we had free trade the price of eggs would be lowered anywhere from six to 12 cents a dozen. Right to-day you can buy fresh firsts in Chicago at 29 cents a dozen, and this is the case all the year round. It would mean $20 to $65 a year on an ordinary flock of poultry, and tens of thousands of dollars in the County of Huron, and that means thousands the merchants would never receive."

DR. STEELE.

Dr. M. Steele, M.P., South Perth, addressed the gathering most effectively on federal issues.

"I am exceedingly glad you have in your wisdom, and with such enthusiasm, chosen our good friend Mr. Merner to be your candidate in the coming election," he said. "It is possible that with the splendid list you have had here, you might have selected some person who would have done better, but any person who can excel Mr. Merner's record and work at Ottawa is indeed a man or a woman well worthy to represent any riding. I have been closely associated with Mr. Merner, and I must say you have had a man who has looked after the interests of South Huron. With your spirit and enthusiasm, and the support we have seen to-day, I predict for him success in the coming election.

"Canada did her share splendidly in the war. The men who fought for us overseas, the women who stayed at home, and supported every patriotic cause, the women who labored night and day in providing comfort for the soldiers and spirit for those who remained at home, all are entitled to share in the splendid result of that terrible world conflict. Canada at the close of the war was in a better position socially, economically and financially than any country engaged in supporting the allied cause. (Applause.)

There are some people, even in Canada, who cannot see that, and we regret it, because no people of any civilized country in the world to-day have greater reason to hold up their heads feel proud of their nationality and country than Canadians. (Applause.) Let me say to you men and women who are taking the present situation seriously, who are not in politics for the sake of being in politics, but who are looking forward to the contest upon which we are entering with the desire that Canada shall have the very best service throughout this contest, that the result shall be in the best interests of Canada, who are deely thinking what may be the results to this country providing certain policies are adopted and certain parties win power, let me say to you men and women who are looking on this from a patriotic point of view only, that the Government that is appealing for your suffrages at this time and which I believe every man and woman in this room is prepared to support, the Government representing what is to-day the National Liberal and Conservative party, represents a party that, during the five years of war forgot politics entirely and devoted every energy of which it was capable to the common support of our cause in Europe; did everything possible to forget everything extraneous and did everything possible that the freedom of the country might be maintained and the Union Jack still float over us at the end of the war and that Canada might remain a part of the British Empire." (Applause.)

THE OFFICERS.

Association officers were elected as follows: President, Charles Middleton, Goderich Township; first vice-president, Mrs. William Consitt, Hillsgreen; second vice-president, William Brock; secretary-treasurer, G. C. Petty, Hensall. Chairmen of municipalities: Stephen, Alex. Neeb and W. R. Elliott; Hay, Henry Neeb and William Consitt; Stanley, D. H. McNaughton and John McKinley; Goderich Township, N. W. Trewartha and Fred. Middleton; Hullett, Wm. Raymond and Bert Allen; Clinton, David Cantelon and A. Holmes; McKillop, George McKee and James Smith; Seafoth, Robert Wilson and Dr. Harburn; Exeter, Chas. Sanders and C. W. Robinson; Tuckersmith, Robert Algie and Sam McGeoch; Usborne, Richard Coates and Thomas Hunkin; Hensall, G. C. Petty and Robert Dick; Bayfield, Robert McMurray and William Simpson.

Now a Folly to Have Corns

Millions of People Know an Easy Way to End Them—Quick and Sure

FOLKS all about you now treat corns in this scientific way. That's why corns are becoming so uncommon. At the first corn pain they apply Blue-jay—the liquid or the plaster—for sale at all druggists'. The pain stops instantly. Soon the whole corn gently loosens and comes out.

This is not like old ways, harsh and crude. It is the modern method, put out by a laboratory of world-wide repute.

For millions of people it has solved the corn problem. It will bring you freedom—and forever—when you know it. For your own sake, find this out tonight.

Liquid or Plaster
Blue-jay
stops pain—ends corns
a Bauer & Black product

"REDMAC"
The Great Tonic will build you up

Our portrait is of Mr. MICHAEL T. ROONEY, of 65, Granville Avenue, Long Eaton, England, who writes:—

"Some years ago whilst touring Ireland with 'Sanger's Royal Circus,' I contracted some kind of an irritable skin complaint, which seemed to baffle different treatments in the way of ointments and lotions, all of which utterly failed to give me the slightest relief. Recently at Long Eaton, where I am engaged as Advertising Manager of The Picturedrome, the conductor there begged me to try Clarke's Blood Mixture, but I refused. However, he, knowing its curative powers from experience, made me a present of a bottle, which I began to take. Recognising a slight improvement in my limbs, I got another bottle, and continued the treatment until I had used four bottles, and now my skin is perfectly healthy again."

Sufferers from Bad Legs, Abscesses, Ulcers, Glandular Swellings, Piles, Eczema, Boils, Pimples, Eruptions, Rheumatism, Gout, should realise that lotions and ointments can but give temporary relief—to be sure of complete and lasting benefit, the blood must be thoroughly cleansed of the impure waste matter, the true cause of such troubles. Clarke's Blood Mixture quickly attacks, overcomes, and expels the impurities, that is why so many remarkable recoveries stand to its credit. Pleasant to take, and free from injurious ingredients.

Of all Dealers—see that you get
Clarke's Blood Mixture
"Everybody's Blood Purifier."

LIFE INSURANCE DISTRICT MANAGER WANTED

LIBERAL CONTRACT. APPLY IMMEDIATELY, giving references and particulars, to ARTHUR SPLATT, Ontario Field Secretary.
Correspondence Confidential.
THE MONARCH LIFE ASSURANCE CO.
311 TEMPLE BUILDING, TORONTO. 129e

Don't Prod Your Liver to Action

NR Overcomes Biliousness, Constipation, Sick Headache, Quickly. No Griping or Pain. Guaranteed.

The organs of digestion, assimilation and elimination—the stomach, liver and bowels—are closely allied, and the proper action of any of these organs is largely dependent upon the correct functioning of all the others.

"Whipping" your liver into action with calomel or forcing your bowels with irritating laxatives or strong cathartics is a great mistake. A better, safer plan is strengthening and toning the whole digestive and eliminative system with Nature's Remedy (NR Tablets), which not only brings immediate relief, but genuine and lasting benefit. It acts on the stomach, liver, bowels and kidneys, improves digestion and assimilation, overcomes biliousness, corrects constipation and quickly relieves sick headache.

Get your system thoroughly cleansed and purified for once; stomach, liver and bowels working together in vigorous harmony, and you will not have to take medicine every day—just take one NR Tablet occasionally to keep your system in good condition and always feel your best. Remember it is easier and cheaper to keep well than it is to get well.

Get a 25c box and try it with the understanding that it must give you greater relief and benefit than any bowel or liver medicine you ever used or no pay. Nature's Remedy (NR Tablets) is sold, guaranteed and recommended by your druggist.

STANDARD DRUG CO., DRUGGISTS

Nature's Remedy
NR-TABLETS-NR
Better than Pills For Liver Ills. GET A 25c Box

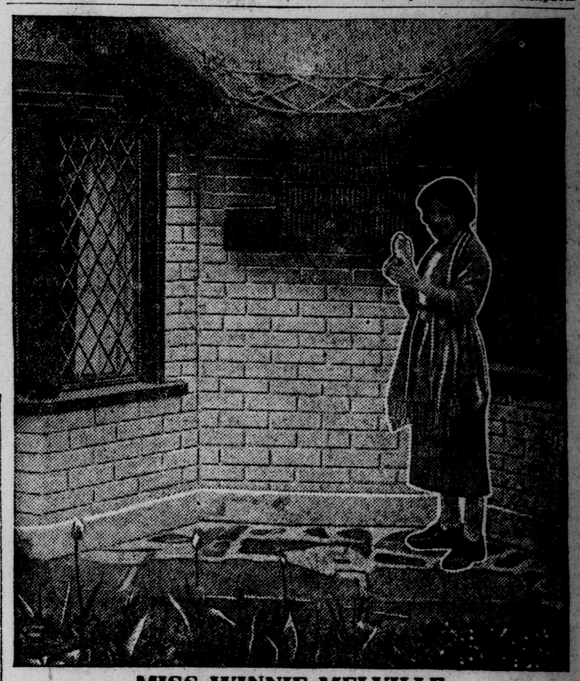

MISS WINNIE MELVILLE,
THE CHARMING REVUE ACTRESS,

Who made such distinguished successes in the famous De Courville London Productions, writes: "I am quite positive I owe my present health and spirits to Phosferine. It gives me much greater nerve steadiness, and I feel I am really able to put my best efforts into the part which I am playing. The prolonged strain upon my nervous system was making me feel exhausted and despondent, so I gave Phosferine a trial, and I was greatly surprised to find how speedily it improved my health and kept me bright and alert. I am quite sure that Phosferine provides the nerves with the extra vital force which enables one to do and look one's best."

This talented young actress declares that her unflagging zest is entirely due to the re-vitalising properties of Phosferine. Phosferine ensures that her nerve system never lacks the vital force to maintain the unvarying excellence of her successive performances.

When you require the Best Tonic Medicine, see that you get

PHOSFERINE

A PROVEN REMEDY FOR

Influenza	Neuralgia	Lassitude	Rheumatism
Indigestion	Maternity Weakness	Neuritis	Malaria
Sleeplessness	Premature Decay	Faintness	Headache
Exhaustion	Mental Exhaustion	Brain-Fag	Nerve Shock
Nervous Debility	Loss of Appetite	Anæmia	Sciatica

Phosferine has a world-wide repute for relieving disorders of the nervous system more completely and speedily, and at less cost than any other preparation.

SPECIAL BUSINESS AND TRAVEL NOTE

Phosferine is made in Liquid and Tablets, each sold in two sizes. The Tablet form is particularly convenient for business men and women, all outdoor workers, travellers, sportsmen, etc. It can be used by anyone, any time, anywhere, in accurate doses, as no water is required. The No. 2 tube is small enough to carry in the pocket and contains 90 doses. Anyone affected by unhealthy localities or climatic conditions will be the better for Phosferine—always put a tube of Tablets in your outfit.

PROPRIETORS: ASHTON & PARSONS, LTD., LUDGATE HILL, LONDON, ENGLAND.
Sole Agents for Canada: HAROLD F. RITCHIE & CO., LTD., Toronto, Ontario.

Higher in Quality?—Yes!
—in price? No!

Motorists expect to pay extra for K. & S. quality. They always have. The extra K. & S. mileage is worth more money.

To-day you are not asked to pay more. While others talk of depression, we are selling more tires than ever before--AND BETTER TIRES.

But, NOW K. & S. Tires cost the same as the so-called "Standard" makes.

K. & S. TIRE & RUBBER GOODS LIMITED.

BRANCHES AT:
Toronto, Montreal, Hamilton, Winnipeg.
AT ALL GOOD DEALERS.

56

If you consider the comfort of your family and the appearance of your car you will equip with SUPREME Cords.

PHONE SQUABBLE GROWING APACE

Norfolk Company's Offer Not Even Considered

TOLLS IN EFFECT TO-DAY

Disorderly Meeting Is Held at Simcoe Hall

SIMCOE, Oct. 2.—Extremists lead the reactionariees in the squabble between the Norfolk County Telephone Company and a section of its rural subscribers. This was demonstrated in a meeting held here yesterday to further protest against accepting the finding of the board which sanctioned an increase of rates and to determine what should next be done.

G. D. Swell, M.P.P., and Joseph Cridland, M.P.P. for North and South Norfolk were present and were named with Frank Richardson, Stafford Ditcher and Bert Kelman on a committee appointed to meet J. B. Jackson president, and W. L. Innes, director, of the telephone company to ascertain if an agreement could be reached and the phones already taken out be again installed.

LACK OF ORDER

The meeting was held in the town hall, while the committee were deliberating with the company behind closed doors in the office of T. E. Langford across the street. James E. Pohnson, manager of the Norfolk Co-Operative Association, endeavored to ge the extremists down to reason, but he was met with cat calls and abuse.

LEGAL TWO—PHONE SQUABBLE

Mr. Johnston left in time to catch his train for Chicago on a business trip, shaking his head as he left the hall, and expressing his doubt that any good could be done.

The committee returned prepared that the company would not back down and laid on the table their suggestions, and with them palm leaves from the company, under indorsation of the municipal board. The company has offered minor concessions, the committee said.

The meeting refused the suggestion to appoint a committee of five or seven to consider negotiations.

Chairman Hellerman then made announcements that the political executive of the U. F. O. would meet at election headquarters in the Norfolk House, and the financial executive also, as soon as the meeting adjourned. The adjournment took place most informally. The hall had been occupied without the usual application to the town clerk and without the usual advance arrangement before the meeting was advertised.

ORDER IN EFFECT TO-DAY.

A member of the Town Council present got permission to be heard, and as he was explaining that the hall was used for many purposes, and that in order that no body of men should be disappointed arrangements should be made in advance, he was heckled by the extremists, the chairman leaving his seat before the speaker was through.

To-morrow the company will put the toll order in force. The management has an order from the board indorsing a charge of $3 for replacing phones ordered out, within a year, and this, too, goes into effect, and the company will carry on under the board's order.

BAILED ON CHARGE OF FALSE PRETENSES

WINDSOR, Oct. 2.—Charged with having liquor in a place other than his residence and with obtaining $1,500 worth of liquor by false pretenses Alexander D. Renaud, Detroit cigar merchant, on Saturday was released on $2,000 bail. It is alleged that Renaud represented himself as a license inspector when he took liquor from the home of A. Johnson, Leamington. He will answer the charges on Tuesday at Walkerville.

RED ROSE TEA "is good tea"

Always Pure and Clean and Kept Good in the Sealed Package

89

NUXATED IRON

The Power Behind Strong, Red-blooded, Successful Men and Women of Today.

WHOLESOME SWEETS FOR THE WHOLE FAMILY

THE chocolate used in Moir's is one of the most nourishing of foods, and with the addition of pure sugar, good butter, and rich ripe fruits and nuts it forms a food combination that is hard to beat.

And Moir's have the additional advantage of pleasing everybody's taste, from the oldest to the youngest.

MOIR'S LIMITED, HALIFAX

R. H. Coleman, Agent. 418 Victoria Park Avenue Toronto, Ont.

MOIR'S Chocolates

Nyal CREOPHOS TONIC AND BUILDER

RELIEVES BRONCHITIS COLDS AND PERSISTENT COUGHS

SOLD ONLY AT Nyal Drug Stores

FOR EACH COMMON ILL—A NYAL REMEDY ONCE A TRIAL—ALWAYS NYAL

J3t-m

ELGIN FARMER IS ACCIDENT VICTIM

Edward Axford, Yarmouth, Struck by Motor Car

SUCCUMBS IN HOSPITAL

Stepped From Wagon on Sparta Road to Stop Dog Fight

ST. THOMAS, Oct. 2.—(By Staff Reporter)—Stepping quickly from his wagon while driving along the Sparta gravel road, to stop a couple of dogs from fighting, Edward Axford, well-known South Yarmouth farmer, was struck by a high-powered car, owned by a local man named Thomas, and was so seriously injured that he died at the Amasa Wood Hospital to-day. The accident happened last evening about 6 o'clock, just as Axford was on his way home .The driver of the car is said to have blown his horn, but owing to the noise of the dogs it was not heard. The front wheels of the automobile passed over Mr. Axford's neck and caused partial paralysis.

The deceased was widely known and very highly respected and was a member of the Axford family who settled in the earliest days in this part of the country. He had been at work hauling gravel during the day, and, according to his own story, told aftetr reaching the hospital, did not hear the approaching car until it struck him. He was rushed to the hospital and retained conciousness until about 4 o'clock this morning, when he suddenly relapsed and did not again rally, but passed away quietly at noon.

Mr. Axford was in his 60th year and leaves two sons and two daughters at home. His wife predeceased him several years ago.

PARIS MAN DIES OF SHOT WOUND

Thomas Dean Victim of Hunting Accident

IN WOODS OF BEVERLEY

Loss of Blood While Awaiting Aid Results Fatally

GALT, Oct. 2.—(Special to The Free Press.)—Thomas Dean, aged 45, of William street, Paris, was the victim of a fatal hunting accident near here on Saturday. Dean, by appointment, came here in the early afternoon to go out into the woods in search of game, and with Joe Seal went into Beverley Township, near Sheffield.

While climbing over a stump fence the gun Dean was carrying discharged, the shot hitting him in the right thigh. While his companion summoned medical aid from Sheffield, the injured man suffered loss of so much blood that he expired on Saturday evening in the local hospital two hours after he had been brought in.

His widow and one daughter reached the hospital shortly after his death occurred. Dr. J. H. Radford, coroner, decided to hold an inquest.

The deceased was boss carder at the Paris Woolen Mills, and besides his widow five daughters and one son survive.

RECEIVES FATAL CHARGE.

NIAGARA FALLS, Ont., Oct. 2.—J. Frederick Baxter, the 16-year-old son of Mr. and Mrs. Joseph Baxter, while hunting rabbits with some ither boys, received a charge of shot in nis body when a twig caught the trigger of his gun, and he expired later in the hospital.

UNIONISTS SEEK VOICE AT PARLEY

No Objection From Republicans Anticipated

JAIL DELIVERY ASKED

Cabinet Meeting Awaits Return of Lloyd George

LONDON, Oct. 2.—(Associated Press Cable.)—The Cabinet meeting which is to be held this week, as soon as Mr. Lloyd George returns to London, is expected first to select delegates to the Irish conference. According to Dublin dispatches the Sinn Fein delegation will be accompanied by Desmond Fitzgerald, minister of propaganda, and several of his assistants.

Incident to the conference, statements of the Sinn Fein spokesmen, as published in the South of Ireland papers, indicate that a demand will be made for the release of Irish prisoners in jail and internment camps.

The feeling is reported to be growing among Southern Unionists and Constitutional Nationalists that they are entitled to representation.

The Irish Times says: "At least one representative of the Southern Unionists ought to have a place at the conference table. We anticipate no objection from the republican leaders, whose meetings with the Southern Unionists were a most auspicious feature of the early negotiations. The time will come when this educated and influential minority must have policy plans of its own if it is to play a proper part in the building of the new Ireland."

MORE THAN 2,000 AT DRESDEN FALL FAIR

DRESDEN, Oct. 2.—Over 2,000 people attended the Dresden Fair despite the unfavorable weather. The exhibits of fruit, vegetables, cooking and fancy-work were the best in years, as was also the showing of poultry and live stock, and the prizes were generous. The baseball matches were clean and fast exhibitions of good sport.

Tupperville and Wabash played the first game, the score for seven innings being 3 to 1 in favor of Tupperville. The contestants in the second game were Oil Springs and Dresden, which resulted in a victory for the home team by a score of 4 to 2. Only one of the horse races was run off, a farmers' race, which resulted as follows: 1, Gibson; 2, Carr; 3, Lepper; 4, McFadden; 5, Warwick; 6, Walker. Bruce Wicks secured the tire, he having held the lucky number.

TRADE IMPROVING.

STRATFORD, Oct. 2.—A tangible indication that trade is improving is that more furniture was shipped from Stratford to the Northwest during September, 1921, than during September, 1920.

ALL PACKED UP, NOWHERE TO GO

Chaos Surrounds Annual Moving Day in New York

PUSSY WANTS A CORNER

No Homes for 69,797 Families With Leases Up

NEW YORK, Oct. 1.—(Associated Press Cable).—All packed up and no place to go—this was the plight to-day of hundreds of New York families who thought to participate with some 100,000 of their fellows in the annual game of swapping apartments.

Many of them gave up their old homes and got as far as the front doors of apartments they expected to occupy before they found the prior occupants refused to get out. Others learned of their misfortune in time to avoid having their belongings piled on the sidewalk or carted to storage—and promptly elected to "stick" there by passing woe on to those who had counted on succeeding them.

But this was only one feature of an October 1, described by seasoned movers as the most chaotic in the history of the city. Other features, according to city officials, were:

There were 69,797 families for whom there weren't any homes at all.

Even if there had been homes for all, there were but 2,500 moving vans available for the joint use of more than 100,000 would-be movers.

The higher priced apartments were the only sort available in any number. Of these there were more than there have been for several years, and the demand for them was relatively dull.

DOHERTY WINS FIGHT AGAINST ARTICLE X.

Assembly of League Likely to Hold Over Contested Amendment.

GENEVA, Oct. 2.—(Associated Press Cable.)—The assembly of the League of Nations will begin the final week of its second session in better spirits than have prevailed since the opening of the deliberation.

There has been much comment on the speeches of M. Nobelmaire, of France, committing his country to a program including limitation of armaments for the next two years to the figures of this year's budget, and H. A. L. Fisher's address giving Great Britain's hearty support to the same program.

Hon. C. J. Doherty, representing Canada, has won his fight against rejection of his amendment to the covenant designed to eliminate article 10. The final conclusion of the committee, which it is considered certain the assembly will ratify, is that the amendment deserves careful study and should be held over until the next assembly for further consideration.

HALTS KLUX PARADE AND STARTS A RIOT

Texas Sheriff Tries to Snatch Flag, And Nine Men Are Wounded in Fight.

WACO, Texas, Oct. 2.—(Associated Press Dispatch.)—Nine men, including Sheriff Bob Buchanan, were wounded last night during a riot that resulted when the sheriff attempted to break up a Ku Klux Klan parade at the intersection of the main streets of Lorena. Two pistol shots in the right side laid the sheriff low when he attempted to snatch a United States flag from the leader of the parade. The spectators rushed into the street and a general fight ensued, some firing pistols and others brandishing knives. The marchers, apparently not annoyed by the intrusion of the sheriff, slipped away from the turmoil after rescuing their flag and re-formed in a quieter spot, marching away calmly bearing their flaming cross.

NEWSPAPER MAN FACES CHARGE OF LIBEL

Joseph McCulley, St. Thomas Detective, Complainant in Action Against Free Press Representative.

ST. THOMAS, Oct. 1.—The Times-Journal published the following this afternoon:

"Fred J. Young, St. Thomas representative of The London Free Press, was taken into custody on Saturday afternoon on a warrant issued at the instance of Police Detective Joseph McCulley, who charges Mr. Young with criminal libel, contained in a newspaper article published in Friday's Free Press. The article in question stated that Detective McCulley had attempted to arrest a former railroad man, against whom a warrant has been out for some time, but that the man wanted "stepped" on the accelerator of his automobile and speeded away.

"Mr. Young was arraigned before Magistrate Maxwell on Saturday afternoon and was let out on $2,000 bail, $1,000 in himself and one surety from Clifford Honsinger for $1,000, to appear next Friday.

"Detective McCulley claims that there is absolutely no truth to the newspaper article that has caused the trouble and that it is holding him up to public ridicule.

"When the article appeared on Friday morning Crown Attorney McCrimmon stated that it is libel when a man is held up to public ridicule. Some doubts are expressed as to the alleged offense being serious enough to be placed in a criminal category and a warrant issued for the arrest of the accused."

GALT CHURCH UNVEILS HEROES' MEMORIAL

GALT, Oct. 2.—To the memory of 14 young men of the congregation who were killed in the Great War the First Presbyterian Church to-night unveiled a marble tablet bearing their names. The tablet, which is of handsome design, had been placed in the vestibule of the church. A special memorial service was held to mark the dedication. Rev. G. A. Little, overseas chaplain, of Guelph, was in charge.

How Fat Actress Was Made Slim

Many stage people now depend entirely upon Marmola Prescription Tablets for reducing and controlling fat. One clever actress tells that she reduced two to four pounds a week by using this new form of the famous Marmola Prescription and now, by taking Marmola Tablets several times a year, keeps her weight just right. All druggists sell Marmola Prescription Tablets at one dollar for a large case, or you can get them by sending price direct to the Marmola Co., 4612 Woodward Ave., Detroit, Mich. If you have not tried them do so. They are harmless and effective. —Advt.

Newest Fall Suits at Tempting Prices

AFTERNOON TEA

After the Fashion Show visit the Tearoom on Fourth Floor, where special dainty tea will be served each afternoon this week and where prices are very moderate. Specials every afternoon.

To the

Fashion Show

To-Morrow (Tuesday), Wednesday and Thursday

Two Performances Daily, 10.30 and 2.30

Orchestra in Attendance.

Get Your Tickets at Exchange Desk—Second Floor.

There is no admission price for these entertainments to-morrow, which will be repeated on Wednesday and Thursday in order to give all an opportunity to see and study the new autumn and winter fashions from a perfect stage setting.

Programs will be distributed and the models numbered that you may follow the parade. Each garment being briefly described on the program by which you may make notes of the styles you prefer by number, and the same or similar garments may be seen in ready-to-wear section on second floor.

Tickets For Each Performance

In order to avoid confusion, tickets are being issued for each show, morning and afternoon, and as floor space will accommodate only a limited number (about 400), we advise securing your tickets ahead for the show it will be convenient to attend, as no tickets will be given out after seats are all taken. Morning performances will be the least crowded, therefore the best to attend. ORCHESTRA morning and afternoon.

TICKETS ORDERED BY MAIL WILL BE HELD FOR OUT-OF-TOWN CUSTOMERS. Tickets good only for performance stated thereon.

The New Jumper Dress Is Popular

Pretty Styles In Flannel, Tricotine, Etc.

We are showing this week a very clever variety of youthful styles for ladies and misses; the smart, new touches give them an individuality all their own. See these on Second Floor.

Colors in jade, gold, copen, navy, rose and sand. Prices ..... $10.00, $10.50, $11.75 to $15.00

NAVY TRICOTINE JUMPER, embroidered in sand chenille. Price $15.00

WOOL JERSEY DRESS, in tunic or plain straight lines, embroidered in silk or wool. Prices ..... $18.50, $22.50, $23.50 and $25.00

MISSES' DRESS of tricotine, in navy or black, one-piece straight lines with string girdle, sides trimmed with three rows of silk fringe, in panel effect. Price $29.00

MISSES' DRESS of fine botany serge, in straight lines, wide sash girdle of moire ribbon, vestee, sleeves, front and back of dress has oriental embroidery in henna, silver and gold tinsel. Price $37.50

NAVY SERGE DRESSES, one-piece style, smart touches of wool or silk, embroidery or braid. Prices ..... $10.50, $11.50, $13.95, $15.50 and $16.50

MISSES' DRESS of fine serge, in navy, straight lines with string girdle, three-quarter sleeves, vest, sleeves and cuffs embroidered in white and henna. Prices $22.50

The Blouse of Georgette

Surprisingly substantial for a blouse of such apparent airiness is one of georgette trimmed with tucks and frills. These and other much demanded blouses are found in variety here, moderately priced.

SMART BLOUSES of georgette, trimmed with fine tucking and frilled cascades down front, dainty lace finish collar and cuffs; in flesh or white. Prices $10.50 to $17.50

DAINTY OVERBLOUSES, in white or flesh georgette. These are daintily finished with wide lace and ribbon ties, fine pin tucks also add a dainty touch. Prices ..... $9.50 to $12.50

GEORGETTE BLOUSES, beautifully braided front and back and on sleeves; in henna, brown, jade, navy, black and white. Price $10.00

"Jaeger"

SEE DISPLAY OF JAEGER KNITTED GOODS.

RICHMOND STREET WINDOW.

SMART COMBINATIONS in georgette; these are smartly embroidered in front and back, in silk or wool embroidery. Prices ..... $9.75 to $22.00

BLOUSES of crepe de chine, smart slip-on style, finished with fancy stitching or embroidery; in light and dark shades. Prices ..... $7.75 to $12.50

Hear the "STEWART" PHONOGRAPH. New Price $15.00 Basement.

SMALLMAN & INGRAM LIMITED

58-Inch Pure Wool JUMPER FLANNELS. Rose, Navy, Henna, Gold. $2.00 Yard.

LEAVES INGERSOLL WITH PROPERTY FREE OF DEBT

INGERSOLL, Oct. 2.—Rev. Father Gnam, of the Church of the Sacred Heart here, who has been called to St. Joseph's Church, Chatham, stated today that the church here was entirely free of debt, as were all other departments and buildings connected with the church property, except the new school.

"I will be able to announce to you next Sunday that the school has also been freed from debt. That will be my last Sunday in Ingersoll, and I will have the pleasure of feeling that my successor will come to a congregation absolutely free of debt in every way."

Father Gnam has been in Ingersoll just 11 years to-day. Since coming he has transformed the entire church property, erected a new convent, a parish hall, new church sheds and the new school. He regrets leaving Ingersoll.

A short time ago local milk dealers raised their price to 11 cents per quart. A new dealer started business at nine cents per quart and now they are all down to that price.

DIES, BEARING ROSES TO PARENTS' GRAVE

PETERBORO, Oct. 1.—(Canadian Press Dispatch). — Miss Margaret Breckenridge was found dead to-day in Peterboro Cemetery, her hand clasping a bouquet of roses which she had evidently intended to lay on the grave of her parents. Heart failure is believed to have been the cause of death. She was about 50 years of age.

U. F. O. PRESIDENT IS CHAIRMAN FOR N. L. C.

ALVINSTON, Oct. 2.—At an organization meeting held here on the evening of September 29 Herbert Darvell chairman of the United Farmers' organization for the County of Lambton, was present and accepted the chairmanship of his polling subdivision, No. 6, in the Township of Brooke, in support of the National Liberal and Conservative party's candidate. Mr. Darvell also spoke at the meeting and is assisting in perfecting the organization in his district.

SINGS FIRST HIGH MASS.

STRATFORD, Oct. 2.—At this morning's service at St. Joseph's Church Rev. Father Justin O'Brien sang his first high mass, following his ordination at St. Patrick's Church, New York, a week ago. Father O'Brien is a son of Mr. and Mrs. Michael O'Brien, 116 Huron street, this city, and many old friends witnessed his first appearance here in his priestly duties. Father O'Brien, who is a graduate of St. Michael's College, is now stationed at Washington, D.C. The speaker to-day was the Rev. Father J. E. Burke, who preached at the funeral of the late Sir Wilfrid Laurier.

Nervous People

That haggard, care-worn, depressed look will disappear and nervous, thin people will gain in weight and strength when Bitro-Phosphate is taken for a short time. Standard Drug, Limited, guarantees it.—Advt.

OBJECTED TO CLERGY IN LIQUOR BUSINESS

CHARLOTTETOWN, Oct. 1.—Because of their congregations objecting to clergymen conducting the sale of liquor, the six prohibition commissioners of Prince Edward Island, all clergymen, have resigned.

ASK CHECK ON EXPORT OF ONTARIO LIQUOR

TORONTO, Oct. 2.—(Canadian Press Dispatch.)—The executive of the board of home missions and social service of the Presbyterian Church in Canada on Saturday adopted a resolution asking the Federal Government to take action to prevent liquor export houses from doing business in provinces where the sale and importation of liquor is prohibited. Interference with the enforcement of prohibition in neighboring states was mentioned as one of the baneful effects of liquor exporting from Ontario points.

HON. T. W. CROTHERS LIKELY FOR SENATE

OTTAWA, Oct. 2.—(Special to The Free Press).—Two new senatorial appointments will be announced to-morrow. It is reported to-night that Hon. T. W. Crothers will succeed the late Senator Edwards, of Ottawa, and R. F. Greeen, M.P., will be a senator from British Columbia.

PERSHING, FOR U. S., HONORS FRENCH DEAD

PARIS, Oct. 2.—The United States to-day paid its highest tribute to the dead soldiers of France, when Gen. John J. Pershing, in the presence of an immense throng, including President Millerand and other high officials of the republic, laid the Congressional medal of honor upon the tomb of the unknown poilu under the Arc de Triomphe.

A military review, second in size only to the historic victory parade, followed the ceremony.

PRISONERS HAVE JOBS

Board Recommends Parole of 115 at Ontario Reformatory

GUELPH, Oct. 2.—(Canadian Press Dispatch.)—The Ontario parole board visited the Ontario reformatory yesterday and recommended parole for 115 prisoners. Under a new ruling which went into effect a month ago the prisoners cannot be liberated on parole until they have a job awaiting them.

Use MURINE FOR EYES

Irritated by Sun Wind Dust & Cinders

RECOMMENDED & SOLD BY DRUGGISTS & OPTICIANS

WRITE FOR FREE EYE BOOK. MURINE CO. CHICAGO

m

NESBITT TO RUN IN NORTH OXFORD

Accepts Unanimous Nomination At Woodstock Convention.

BACKS TARIFF POLICY.

An "Ideal Member," Says Hume Cronyn of Mr. Nesbitt.

WOODSTOCK, Oct. 1.—(By Staff Reporter).—E. W. Nesbitt, veteran parliamentarian, who has represented the riding of North Oxford in the Dominion House of Commons since 1908, will carry the banner of the National Liberal and Conservative party in this riding in the general election. Mr. Nesbitt was nominated this afternoon at a largely attended and highly enthusiastic convention of party supporters, held in the opera house here, and accepted the trust. His prospects of election are considered as most excellent, and the enthusiasm and fighting spirit displayed this afternoon may be taken as an indication of victory. A noteworthy feature of the afternoon was the large number of ladies in attendance, as well as the complete representation from all parts of the riding.

In opening the meeting Mr. Nesbitt explained that it had been called to determine whether the National Liberal and Conservative party in North Oxford would nominate a candidate for the election, and upon receiving a rousing reponse in the affirmative he then asked those present to elect a president and secretary.

J. W. R. Shaw, of Woodstock, seconded by L. Jacobs, Woodstock, nominated John Bain, of the Bain Wagon Company, as chairman. Wesley West was appointed secretary.

UNDER THE "N. P."

In calling the gathering to order Mr. Bain at some length explained why he was opposed to the doctrine of free trade as enunciated by the Liberals and Agrarians and against which the Government party is fighting. With simple directness and without affectation he told the story of his own life from an apprentice to a carriage and wagon builder in a small, struggling establishment, who, under the free trade of years ago, had a hard time to get along, until he became the head of a mammoth industry with a turnover of $1,000,000 annually. Under free trade the young men of Canada had to go to the United States to get employment, but when the national policy of protection was incepted conditions in this country improved, and he, with others, turned to found the great industry which now bears his name. If that industry was of any benefit to Woodstock, to North Oxford or to Canada, it should be remembered that it was made possible by a protective tariff. Mr. Bain then asked the meeting to proceed to the nomination of a candidate, and amid applause Henry Turner, a farmer of East Zorra, offered the name of E. W. Nesbitt. This was seconded by E. Lanoway, of Woodstock, and unanimously carried.

MR. NESBITT.

In accepting the nomination Mr. Nesbitt, who was greeted with cheers and applause, said he first desired to give an account of his stewardship.

In the session of 1917, certain members of the Liberal party left their leader on the conscription issue. When the election came on, he went to the executive committee of the Liberal Association and explained to them that he could not support the military policy of Sir Wilfrid Laurier, at the same time asking for the privilege of supporting the newly formed Union Government, in all measures that pertained to the winning of the war, and in all other measures that he considered to be in the interests of the country at large. "I received their unanimous consent," said Mr. Nesbitt, "and I have carried out the conditions absolutely." He had been told that some Liberals thought that when the war was over and demobilization had taken place, he should have crossed the floor of the house, and again joined with the Liberal Opposition.

"I do not agree with that position," said Mr. Nesbitt. "If I had felt that I could not support any measure introduced by the Union party, and afterwards the National Liberal and Conservative party lead by Mr. Meighen, I would have been my duty to resign, and go back to my constituency. This I stated in the House on different occasions, and I also stated it to the Liberal Association at their annual meeting in 1919."

For this reason, Mr. Nesbitt said, he felt he had no apologies to make for his position he had taken during the past few years, or for his action on conscription issue.

THE ONLY ISSUE.

"But the tariff question is the only issue to be fought out at this election," said Mr. Nesbitt, coming to the issue of the day.

A voice from the audience: "That suits us."

Mr. Nesbitt continued. "Therefore, it is well that I should explain to you what the tariff, as favored by the National Liberal and Conservative party stands for, what it aims to accomplish. It has five principal objects:

(1) To provide a revenue; (2) to nourish a legitimate industry, and this is a policy of great importance just now and in these times it is absolutely necessary that the men of business in this country, from one end to the other, should know where they are at, and whether they may expect the stable and steady growth and development which the protective tariff will bring, or the condition of commercial chaos which I believe would follow the adoption of free trade; (3) to encourage the establishment of new industries necessary to the economic development of our country; (4) to develop to the full extent our national resources and (5) to prevent the abouse of the tariff by the exploitation of the consumer.

"I am not a high tariff man, but I do think a reasonable protection. I believe that a high tariff would tend to make manufacturers slovenly in their methods, but I also believe that we require the tariff if we would place Canadian commerce and industry in that position we all want to see it. Free trade would be most dangerous to Canada. We are a comparatively small state, with 8,000,000 people, and we adjoin a powerful state with 100,000,000 people. It is folly to think that we can compete against the United States except in certain lines. Therefore we require a reasonable protection against the great power and resources of the American manufacturer. (Applause.)

"We spent two billions of dollars fighting Germany, and now we must meet her again commercially. To-day the German mark is worth one cent. A German workmen are paid one-third the wages of Canadian workmen. How can we manufacture goods to compete with Germany under such conditions unless we have some protection? What are we going to do in competition with Japan, whose workmen receive but one-tenth what our own workmen are paid? Protection is absolutely necessary to keep the wheels of industry in motion and to allow Canada to hold her own markets against the intrusion of other countries where cheaper labor and cheaper materials are to be obtained."

CLASS REPRESENTATION.

Referring to his nominated opponent, who is running as a representative of the U. F. O., Mr. Nesbitt said he had nothing whatever to say against him. He had as much right to run as any other man. But to run as a farmer, because he is a farmer and represents a class, was an entirely different matter. It is absolutely impossible to build up our country if we are divided into classes, such as the laboring class or the farming class. It is absolutely wrong, and opposed to the interests of the country to try to legislate upon class lines. No class of a community can exist independently of other classes. The U. F. O. were absolutely all right as long as they confined their activities to commercial purposes, because in many instances they could better their position by buying in quantities and distributing among their members, and the same applies to selling. But, to endeavor to divide this country into groups and classes would be as Dr. Michael Clark says, nothing short of a national disaster.

The feeling that had existed against the Government, the speaker characterized as undeserved. There had not been a breath of scandal against the ministration, but through the troublous days of the war and now in the equally troublous reconstruction period the thought of every man in the Government party was as to what could be done for the best interests of Canada and the Canadian people.

TRIBUTE TO PREMIER.

As to Mr. Meighen, Mr. Nesbitt said, he was a young man with a very acute mind; a capable speaker, and with a wide vision as to the needs of the country. He is absolutely straight. Up to now, he can be judged best by his actions in England this summer during the imperial conference. Ever since imperial conferences have been held, we have been reprsentd by outstanding men. But at no conference have we been more ably represented than by our young premier this summer, and the country, regardless of party, should be proud of the position he took, as apparently they were in England and Scotland.

As to Mr. Nesbitt's present position, he stated that he proposed to support the tariff platform of the National Liberal and Conservative party, otherwise reserving to himself the right to support such legislation as he might think to be in the interests of the country at large.

F. S. SCOTT, M.P.

Stewart Scott, M.P. for South Waterloo, followed Mr. Nesbitt, and in opening paid tribute to the industry and capacity of that gentleman. North Oxford had every reason to be proud if the services he had given to the country. There never was a time in Canada, said Mr. Scott, when the rank and file of the Liberal party and the Liberal-Conservative party did not think pretty much alike on many questions. Liberal business men and Conservative business men realized down in their hearts that the proper tariff policy for Canada to-day is one of moderate protection. Therefore, no reason exists why these men should not come together for the benefit of the country as a whole and against the announced agrarian policy of free trade. The leaders of the Liberal party hoped for political advantage and therefore did their best to keep the fires of party strife burning, and to make imaginary differences appear to be real. He believed that in North Oxford the men of the two parties should stand together to resist the agrarian free trade movement.

"If this tariff question is decided upon its merits," Mr. Scott continued, "there is no question but that the Province of Quebec will give the Government a solid representation, because Quebec believes in a moderate protection. But in that province the tariff question has been thrown to one side by the Liberals and base appeals are being made to racial and religious prejudices." He then quoted from a speech recently delivered by Lucien Cannon, member for Dorchester, in which that gentleman urged his French-Canadian compatriots to vote against the Meighen Government because in his action on conscription "Meighen had insulted the old mother, Quebec, and no man will stand to see his mother insulted." In Quebec Mr. Cannon had stated that the real issue was an issue of punishment of Mr. Meighen. "It is of the first importance," said Mr. Scott, "that the people of Ontario keep these things in mind and unite solidly behind the Meighen Government."

Mr. Meighen had been pictured as the enemy of Quebec, but he had challenged his traducers to show where by one act he had ever treated Quebec differently from the rest of Canada.

The tariff question is the big and practically the only issue in this campaign, and it would be a most unfortunate and inopportune time for the Government of Canada to fall into the hands of the free trade party. Referring to the exchange situation Mr. Scott said that Canada pays to the United States in exchange now as much money as would meet the entire expense of Government in the entire prior to the war. The United States itself believed in protection and in this respect he quoted schedules from the Fordney emergency tariff, under which goods that the Canadian farmer can new sell to the United States are penalized. Any reduction in the Canadian tariff would be a move in the wrong direction and would tend to bring about again the exodus of young men from this country to the country across the line, which was so noticeable years ago. He believed the farmers were making a mistake in advocating free trade and were not consulting their own best interests. They forgot that of the boys now growing up upon Canadian farms not all would be farmers. For the Western grain growers, who wanted free trade, there was something to be said, but there were so many other interests in Canada that would be adversely affected by a lowering of the tariff that the grain grower became but a small minority.

He did not believe the North Oxford farmers would subscribe to the doctrine of the Agrarian party, because they knew that their best interests were the same as the cities. Their best markets were to be found in Woodstock and London and Toronto, and it would be poor business for them to vote for any policy that would reduce the purchasing power of the men in those markets. In the future, the farmer who had not been stampeded by this cry of free trade would be regarded as a man of wisdom. In conclusion, Mr. Scott referred to the defection of Dr. Michael Clark, M. P. for Red Deer, who cut loose from the Agrarian party because he did not believe in class legislation or class government and that was what the farmer movement aimed at. (Cheers and applause.)

QUALITIES OF A MEMBER.

Major Hume Cronyn, M. P. for London, said he had come to the convention because he was a warm admirer and friend of Mr. Nesbitt and he desired the opportunity to partially repay him for much good advice given and many kindnesses shown to the speaker in Ottawa. "I am out of politics," said Major Cronyn, "because as a executive of a large financial institution, I cannot take part in politics. There is no politics about the dollar. Financial institutions, like the judiciary, serve the whole people, and a man associated as I am cannot afford to take political sides, because I am bound to offend someone. Also, while in politics, I cannot give proper service to my institution. One cannot be in Ottawa and in London at the same time. In the election of 1917, however, there was a serious war crisis and it became the duty of every man to do all he could, even if it meant personal sacrifice."

Major Cronyn then dealt with the qualifications which a member of Parliament should possess to be of the greatest service to his country and also referred to the conditions under which members of Parliament studied public questions. This was done largely by private discussion, by party caucus, in committee, and, finally, in the House of Commons itself, although the actual proceedings in the House of Commons were often of less importance to the country as a whole than the work done in committee.

A member of Parliament, to be successful, should be constant in his attention to business, should be possessed of business experience and ripe judgment and should also possess courage, strength of character and an independent mind. All of these characteristics Mr. Nesbitt possessed in a large measure. There was no better man in the House of Commons, and the speaker felt he would not be betraying a confidence when he said that on the occasion of his recent visit to London the prime minister, Rt. Hon. Arthur Meighen, in discussing the prospects in Western Ontario ridings, referred to Mr. Nesbitt and said: "I do hope he will be returned, for he is one of the most valuable members we have in the House."

The speaker had been associated with Mr. Nesbitt on the committee on soldiers' affairs, on which committee the member for North Oxford had done valuable service. To the problems confronting him he brought his best business judgment and experience. He had little tolerance for the lead-swinger or the faker, but at the same time he possessed a broad sympathy for the soldier, and this to an extent not surpassed by any other member of the committee. From every standpoint Mr. Nesbitt had been an ideal member of Parliament and the speaker concluded by expressing the earnest hope that in the interests of North Oxford and of Canada as a whole he would be returned at the head of the poll.

A DAY'S NEWS OF BRUCE AND HURON

PAY TRIBUTE TO THE HEROIC DEAD

Monument to Forty Men Unveiled at Seaforth

AN IMPRESSIVE SERVICE

Many People Present From All Parts of District

SEAFORTH, Oct. 2.—The ceremony in connection with the unveiling of the monument erected in Victoria Park by the Town of Seaforth in commemoration of the men from this district who lost their lives in the Great War, which took place this afternoon, was most impressive. A great many people assembled from all parts of the country and listened attentively in spite of a drizzling rain.

The service, which commenced at 3 o'clock, was preceded by a parade under the auspices of the G.W.V.A. in which the Seaforth citizens' band, the veterans' buzle band, the war veterans under the leadership of Rev. Capt. Edwards the separate school and the united Sunday schools took part. The procession formed at the corner of Goderich and Main streets and marched to the park, where appropriate addresses were delivered by the chairman, Mayor Golding, Rev. T. H. Brown, Rev. Father Goetz, Rev. F. H. Larkin, Rev. Father White, of St. Columban, and Rev. R. D. MacDiarmid, of Goderich, who spoke in the absence of Rev. S. McLean, of Egmondville.

The monument was unveiled by Rev. Capt. Edwards after which the buglers played the last post.

NAMES OF FORTY MEN

This handsome tribute, which has been erected to perpetuate the memory of these brave men is conceived and executed along broad and artistic lines and represents a young soldier standing on the grave of a fallen comrade in Flanders, the whole inscribed "In Flanders Field." On the base of the monument is engraved the names of 40 soldiers from this community who were killed in active service, also a list of the battles in which the Canadian army took part, including Vimy, Courcellette, Lens, Givinchy Arras, Mons, St. Eloi, Somme, etc. Beautiful wreaths were laid at the foot of the monument by the G.W.V.A., the Women's War Auxiliary, the united Sunday schools, the separate school and other friends of the departed.

SIX MONTHS' JAIL FOR BREACH OF THE O. T. A.

GODERICH, Oct. 2.—W. C. Lepard, of Wingham, was sentenced yesterday in the local police court by Magistrate Reid to spend six months in the Goderich jail. This case has caused considerable interest in the community, as it was the first time that anyone has been charged with a second offense against the O. T. A.

It was proved in court a week ago that Lepard had sold five gallons of swamp whisky for $75 in the month of August and about two months previous he had been warned by the court to the extent of being fined $500 and costs for a similar offense. Crown Attorney Seager acted for Inspector Pellow, and Dudley Holmes, of Wingham, for Lepard.

TELL ADVANTAGES OF ORGANIZED LABOR

SOUTHAMPTON, Oct. 2.—Messrs. P. Green, of Ottawa, and J. A. Flett, of Hamilton, addressed a meeting of the local branch of the Northwestern Ontario Labor Union here. They spoke of the subject of what organization of labor has done and is doing for the laboring classes.

Howard Green, a local youth, lost the ends of the two middle fingers of his right hand in a machine at Panels, Limited.

The town's new sand pump is in operation, cleaning out the filter beds on the beach back of the pumping station. The pump is doing splendid work.

BRUCE FARMER FINED $700 IN LIQUOR CASE

WALKERTON, Oct. 2.—Jack McGillivray, a Bruce Township farmer, pleaded guilty before Magistrates Tolton and Richardson yesterday to two infractions of the liquor law. He was fined $500 and costs under the Revenue Act and $200 and costs under the Ontario Temperance Act. The information against McGillivray was laid by License Inspector White, who, in company with Constable John A. Hogg, conducted a raid on his premises on Thursday. The officers uncovered two stills, one of which was in operation.

FALLS DURING RACE, ARM IS FRACTURED

TARA, Oct. 2.—The schools of Arran and South Amabel townships held their annual school fair at the exhibition grounds here and a large crowd from the surrounding district was in attendance. The sports were entered into with enthusiasm by the scholars and provided amusement for the spectators. The entries in every class were numerous and the exhibits were excellent. A little girl, while running in a foot race, fell and fractured her arm. The victim of the accident was Jessie McCrae, a daughter of Mr. William McCrae, of Elsinore Village. The winners in the school parade were as follows: First prize, No. 7; second prize, No. 1, and third prize, No. 6.

HOWICK FAIR

GORRIE, Oct. 3. — Howick Agricultural Society's sixty-second annual fair took place here on Saturday. The weather was good and the fair proved to be one of the best ever held here. Dr. Clark, of Goderich, was judge of light horses and Mr. William Graham Barrie and Mr. Hare, of Watford, were cattle judges. Mount Forest pipe band kept the crowd of 3,000 in good humor all the way through, while little Miss Jennett Johnston, of Fordwich, closed the day by giving a thrilling exhibition on her little pony.

REGARD QUEBEC OUTLOOK AS GOOD

Premier's Plea For Unity Has Widespread Effect.

"REVENGE" IS SLOGAN.

Liberals Would Risk Fiscal Safety of Country.

MONTREAL, Oct. 2.—(Special to The Free Press.)—Only two days have elapsed since the prime minister made his strong appeal in this city for unity, stability and progress, but the effect has already been remarkable. His courage has been a great inspiration to his supporters and they now talk with a hopefulness of victory not previously apparent.

An isolated Quebec is past, except Quebec reimpose this penalty on herself. His new ministers have been before the public and have been accepted as fitting representatives of their race and province, and what is equally important, he has brought in Quebec to a been realization of the danger to our fiscal independence and financial stability. It was an epoch-making speech and there is to-day a virile National Liberal and Conservative party in Quebec.

DEMAND REVENGE.

The Liberal campaign, so far as can be judged by addresses of such men as Hon. Rodolphe Lemieux, Hon. Jacques Bureau and Lucien Cannon, is to be patterned on the 1917 fight, with its wild appeals to racial prejudice, with the additional demand for revenge on provinces and persons who stood by the country and army in the dark days when the Hun was smashing his way to Paris and the channel ports.

The Nicolet meeting was more demagogic than any appeals in the last fight. Revenge is the slogan, and the object a Mackenzie King victory, with a dominant Quebec, to justify Quebec's position in 1917 and to punish the victors of the election. They want power and fiscal protection, but will sacrifice or compromise our fiscal policy to obtain office and revenge. They control Hon. Mr. King as completely as they controlled the national Liberal convention that made him Liberal leader. In their campaign they are seeking to eliminate the tariff as an issue and are demanding that their leader does not visit the West during the fight. How far the cry for revenge will carry them is not yet definitely apparent, but it is always a dangerous issue and generally a successful one in this province. The better class of French-Canadians are opposed to this appeal and it is in their influence that lies a hope of bringing Quebec and the other provinces into national unity.

TARIFF IN DANGER.

The dangers of this campaign are the perpetuation of racial discord and the loss of our fiscal independence. Leading men of both races in Quebec realize that a division on racial lines means a cleft Canada. They also fear that our fiscal interests will be compromised.

Quebec is protectionist and on that issue would rally almost unanimously to Hon. Mr. Meighen but a party elected for revenge will, if successful, wreak vengeance at any cost. Power to do this can only be obtained by a deal with the agrarians and they will cooperate only on terms that will give effect to a greater part of their free trade and socialistic theories. In any Mackenzie King government either the free trade agrarians or the vendetta group from Quebec must control and in either case the tariff is endangered.

There are two other issues in the Quebec contest that may play a part in the decision. Quebec is opposed to the nationalization of railways. It is a province of corporations and a corporation control.

ATTACK NATIONAL RAILWAYS

The national railway system is being attacked by the French-Canadian Liberals. They would revert to corporation control and openly favor the Shaughnessy proposal which would give the C.P.R. their present dividends and hand over to the Government the system pruned of its verility and productiveness to add to our railway problem. Also the status of labor is at stake if the Liberal wins with the Dominion element in their party from this province. Quebec favors the open shop. The belief in a corporation paternalism for labor as opposed to trades unionism. Ernest Lapointe and other leaders would supplant nonsectarian and nonracial trades unionism with the National Catholic Workmen's Union, a purely sectarian body. It is labor's fight not only for fiscal protection of industry for the workingman but for the very existence of this protective trade organization. The Quebec Liberal platform is racial revenge. Corporation control and the open shop and sectarian labor organization.

The Liberals believe they can perpetuate the solid bloc in Quebec and they may do so. They are well organized and in the cry for revenge have a powerful weapon. In that solid bloc lies a great danger to Canada if it controls in the next Parliament as it will if Mr. Mackenzie King is premier. The prime minister has greatly heartened his followers and they are making a great fight against great odds. They will win some constituencies, but not more than a dozen at most and there will still be a powerful bloc for revenge, corporation control and sectarian unions, with protection as the pawn in the game. Labor and farmer candidate will not be a factor in the great contest in this province.

"DUD" SHELL EXPLODES KILLING 13 PEOPLE

Blast At Italian Fertilizer Plant At Udine Is Serious.

UDINE Italy, Oct. 3.—Thirteen men were killed yesterday when an explosion occurred in a plant making fertilizer from old shells brought from the battlefields. The "dud" which was the cause of the explosion, set off a nest of other shells. In addition to those killed, large numbers of persons were injured.

FATALLY INJURED WHEN STRUCK BY A FREIGHT

BRANTFORD, Oct. 2.—Theodore A. McCann, 114 Waterloo street, died shortly after 11 o'clock on Saturday night as a result of having been struck by a shunting freight train in the G. T. R. yard here. McCann was attempting to walk through the yard near Ryerson Bros'. warehouses on West street, and he apparently did not notice the train approaching. The victim had both legs cut off. He was rushed to the hospital, but died a few minutes later. He leaves a wife and grown up son.

SAVING MONEY.

Husband—Why do your clothes cost such a lot more this year than they did last? Aren't things cheaper?

Wife—Yes, dear, that's just it. There are so many bargains.—Chicago Herald and Examiner.

ANNUAL MEETING OF 'Y' DIRECTORS

Big Program With Several Novel Features.

BANQUET AT SIX-THIRTY.

Staff and Directors To Clash In Games.

The annual conference of directors and committee men of the Y. M. C. A. will be held in the association building to-night. Beginning with a demonstration of the work being undertaken by the physical department the program will include a banquet at 6.30, a discussion of the fall program and a meeting of the board at 9.30.

Two features of the evening's entertainment will be a baseball and a volley ball game, in which the demon directors and staff will clash with a picked team from the members. These struggles, which take place in the new gym at 5 o'clock, promise to be regular thrillers. Only the survivors will be permitted to afterward inspect the shower baths and join in the banquet on the second floor. George Copeland is captaining the directors in baseball and W. C. Benson is leading them in volley ball.

At 7.15 the activities of the physical department will come under review by Dr. K. P. R. Neville, chairman. The plans of the various committees will be submitted as follows: Business men's executive, N. Mills; junior business men's executive, Neil McCrimmon; basket ball, A. T. Taylor; leaders' corps, D. Walker; C. S. E. T. athletics, G. G. Wesley.

PLANS FOR YEAR

W. D. Beamer, chairman of the boys' department, will deal with the program of the committee. The plans for the coming year will be dealt with by the following committee chairmen: Boys' council, Allan Kay; juvenile delinquency, D. McDermid; religious education, F. W. K. Harris; underprivileged boys, Hugh Murray; "Y" membership, W. D. Christianson; C. S. E. T. promotion, G. T. E. Martin; vocational guidance, H. A. Miller; physical work, G. G. Wesley; conference and training, E. J. Jenkins.

A bird's-eye view of the membership, educational work and religious work will be given by the chairman, Col. W. J. Brown, assisted by the following committee men: Members' council, Dr. H. W. Hill; religious work, W. C. Benson; educational work, Col. Brown; membership, J. J. Foot; social, Dr. Hill; military, James Gray; reunions, George Yull.

The committee meeting will end at 9.30 and will be followed by a meeting of the directors, in which the financial report will be given by A. A. Langford and the report of the building committee by A. McPherson.

RALLY DAY AT DUNDAS CENTER CHURCH

Attendance of 521 Scholars At Sunday School—Mr. Harold Jarvis Renders Several Musical Numbers.

Rally day at Dundas Center Methodist Church yesterday, throughout all the services, proved a record. The congregations were large and it was quite evident the "Go to Church" slogan is having its effect in London. The pastor, Rev. John Garbutt, preached two impressive sermons. The morning address was more particularly to younger members on "The Compass," pointing out in life's voyage the compass, which resembled the mariner's compass, was our conscience, which was the voice of God speaking to us. The true compass always points to the north star, and the same will be true with us if our life points to the Star of Bethlehem. In the evening Mr. Garbutt spoke on the significance of heaven.

Harold Jarvis, tenor, of Detroit, sang at both services, his numbers being: "When I Have Crossed the Bar," "What Will You Do With Jesus?" "Some Time We'll Understand," "The Eternal God" and "Peace, Peace," all of which were rendered in a high order of musical ability.

In the Sunday school an attendance of 521 scholars was recorded. Mr. Jarvis contributed musical numbers and lantern views of the church picnic held at Springbank in June were screened, while the pastor, Mr. Garbutt, gave an address. C. E. German, superintendent, presided. The school orchestra, under Mr. Petrie, rendered special music.

CURRENT TOPIC CLUB HOLDS ANNUAL BANQUET

At "Bungalow Tea House," Springbank —John M. Gunn, Harold Jarvis and Members Contribute To Its Success.

The fifth annual banquet of the Current Topic Club of London was held on Saturday evening at the "Bungalow Tea House," Springbank, and proved a most successful event. The Current Topicers are regular Saturday nighters and are a body of men who delve into current world doings during the winter months and are composed of members of all walks in life. The dainty tea house presented an inviting appearance with its handsomely decorated tables of autumn flowers and roses, and seemed to be an enchanted nook in the surrounding wood.

The retiring president, A. E. Cowley, opened the proceedings by announcing the toast to "Our King," which was responded to by singing the "National Anthem," after which he presented his valedictory, couched in words of praise and appreciation, lauding the members for the past year's success and extending to them every good wish for the new term at hand.

In his inaugural address on assuming the office as president of the Current Topic Club, Mr. Leonard Tait bespoke a bright future, and in a truly genuine toastmaster-like fashion he elicited the goodfellowship and commingling of the members and their wives in introducing the evening's program. Prof. James H. Bowman gave an exhaustive purview of the line of work the club will be called upon to handle during the winter. The toast to "The Ladies" was ably proposed by D. C. McNaughton and was responded to by Mrs. J. Parnell Morris in a happy, winning manner.

The speech of the evening was given by Mr. John M. Gunn, of this city, who spoke on "The Use of Our Leisure Time." Mr. Gunn made it very clear that a time for stock taking was absolutely necessary to see where we stood intellectually and spiritually. Are we going ahead or standing still? he asked. We go through life like a dog in a tread mill. Our leisure time goes into character. Thrills of the movies show an unhealthy tendency. Every man should have a hobby, or avocation, a something which will absorb his attention. To improve the quality of life in man is more important than quantity.

Mr. Harold Jarvis, of Detroit, favored the club with several musical numbers, which included the poem by Rudyard Kipling's put to music, "On the Road To Mandalay, and for an encore sang "Wooing." Mr. J. Parnell Morris acted as accompanist.

Dr. Thornley Bowman and J. W. P. Jones moved a vote of thanks to the visiting artists, to which Mr. Jarvis and Mr. Gunn feelingly replied. "Auld Lang Syne" brought to a close an evening of unalloyed pleasure.

NEED TARIFF TO BAR CHEAP GERMAN GOODS

Sir George Foster at Hamilton Speaks of National Policy; Gordon C. Wilson Nominated.

HAMILTON, Oct. 2.—(Canadian Press Dispatch).—Gordon C. Wilson, the sitting member for Wentworth in the House of Commons, was again nominated at the National Liberal-Conservative convention on Saturday. Six others, who were nominated, withdrew.

Sir George Foster, who was the principal speaker, said the big issue in the present campaign was the tariff.

Regarding the National Policy, he said:

"You can buy more rubles in Russia with an English pound than you can carry. In Germany manufacturing is done at low cost, as all work is paid for in marks, which have dropped a great deal in value. Therefore, there should be legislation to protect the country against the influx of products of European countries where manufacturing costs are low."

Those opposed to Mr. Meighen, said the speaker, desired to take away the protection already enjoyed, and he believed that if the people studied the matter thoroughly the Government of Premier Meighen would be returned.

SEE THEMSELVES AT WORK.

SOUTHAMPTON, Oct. 1.—The much talked of pictures of the Southampton fishermen at their work were shown here to-night. There wasn't a vacant seat in the house.

U-m-m! It Makes Cereals Taste So Good!

And in puddings and desserts, Carnation Milk adds such flavor and deliciousness that it sets any little one's appetite on edge.

Children eat more, enjoy their meals more, whenever Carnation Milk is used.

Especially do they like to drink Carnation Milk diluted, of course—with an equal amount of water, or more, according to taste.

The freshness, wholesomeness and nourishment of Carnation Milk is not the only reason why you will like it.

It is pure, safe, "whole" milk—distributed to you in *a more convenient way.*

Milk from fine farms in Canada's best dairying districts is delivered *fresh* to the Carnation condenseries. Part of the water is taken away by evaporation. Then this rich, creamy milk is sealed in air-tight cans—to safeguard against contamination.

For extra safety, it is STERILIZED.

That is why Carnation Milk "keeps." It contains neither sugar nor preservative of any kind.

And because it keeps you can store your milk supply ahead on your pantry shelves. You need never run "short" of milk for the children's drink. Frozen milk—and milk "turned" by summer's heat—no longer worry you. And there is *no waste* with Carnation Milk.

It serves every milk need of your home and can be used as cream.

Buy this convenient and economical milk from your grocer.

Try Carnation Milk one week. Order half-a-dozen cans, tall (16 oz.) size, or a case of 48 cans from your grocer.

Use Carnation Milk for

Cereals
Tea
Coffee
Puddings
Cream Sauces
Fudge
Custards
Gravies
—For every milk use

100 Tested Recipes

Carnation Milk adds flavor and nourishment to everything you cook. Carnation Milk recipes will add variety to your menu. There's an illustrated booklet of 100 tested recipes awaiting your request. Write for it to-day—it's free. Address our Aylmer office.

The label is RED and WHITE

Made in Canada by
Carnation Milk Products Co., Limited
Aylmer - Ontario
[Condenseries at Aylmer and Springfield, Ont.

Carnation Milk

"From Contented Cows" "At Your Grocers"

The Free Press

LONDON, ONT.

Published by
The Free Press Publishing Co., Limited,
LONDON, ONTARIO.
Morning and Evening.

TELEPHONE NUMBERS:
5200—Private Branch Exchange—5200
Business Office, 3080; Editorial and Reporters, 6420; Composing and Mailing Rooms, 2227.

ADVERTISING BRANCH OFFICES:
E. L. McArthur, 232 St. James street, Montreal, Que.
E. J. Guy, 302 Royal Bank Building, Toronto, Ont.
D. J. Randall, 341 Fifth avenue, New York, N. Y.
C. W. Wallis, 1243 First National Bank Building, Chicago, Ill.

SUBSCRIPTION RATES:
City—Delivered
15 cents per week; $3.90 for six months; 65 cents per month; $7.80 for one year.
By Mail—Outside City
$5.00 per year; $2.75 for six months, or 50 cents per month for short-term subscriptions.
To the United States, $6.00 per year; $3.50 for six months, or 65 cents a month.
Foreign subscriptions, $13.80 a year.
The Free Press will not be responsible for remittances in currency.
All subscriptions are payable in advance and at full price. Insure safety of your remittance by using postal note money order or registered letter. Subscriptions are started only with current issue. Three days' notice required to make change of address. Be sure to give both old and new address. Renew promptly and sign your name exactly as it is on your label. Subscriptions remittances are not acknowledged unless requested. Receipt of remittance is shown by your label being changed inside six days.

ADVERTISERS NOTE:
Circulation audited by A. B. C. Report furnished advertisers on request.

Monday, October 3, 1921.

Political Reminiscences

Now that Sir George Foster has retired to the quiet seclusion of the Senate he should devote his time to the writing of his reminiscences. He is the last living link with the politicians of an earlier generation and has been a prominent figure in many stirring political fights and events since the early eighties. Historically such a book would be invaluable, and if Sir George would only tell all of the inside story of the famous "Nest of Traitors" it would be entrancingly interesting.

Canadian politicians and statesmen have not the habit of British public men of writing their "Recollections," and Canadian history and literature as a result is the loser. The last memoirs in book form which have appeared were those of Sir Richard Cartwright, and much of their value was lost by the obvious bitter prejudices of the old Liberal war-horse. Sir Wilfrid Laurier had as his ambition the writing of a constitutional history of Canada, but unfortunately continued in active politics until his death.

Chinese Invasion of Ontario

Is the Oriental problem looming up in Ontario? It is well known that in British Columbia Japanese and Chinese market gardeners and fruit growers are driving out the whites, but that Ontario is being invaded is something new. The Canadian Horticulturist complains that the Chinese are making headway in Ontario and that in the market garden centers around Toronto they are becoming securely and firmly entrenched. The Horticulturist says that the Chinese started in the market garden business five years ago and at first only grew Chinese vegetables for Chinese restaurants. The Oriental is broadening out and to-day is growing all kinds of vegetables, increasing his acreage and his produce so as to include all classes of restaurants. The Horticulturist predicts that in a few years' time the Chinese will be entering competition in general on all markets, wholesale and retail. With cheap living and low wages the Ontario market gardener cannot long compete with his industrious Eastern competitor. Apart from this side of the question, The Horticulturist makes a serious complaint in regard to Chinese labor, which should be dealt with by the authorities. The Horticulturist says:

"We would call attention to one fact, however, in the Ontario problem that needs immediate action. The Chinese on market gardens near Toronto work on Sundays. They pay no attention to protests by white neighbors. They care nothing apparently for the laws of the land, which they know, so far as Sunday is concerned, as well as anyone. Strangest of all, they have not been hindered in their Sunday labor by the authorities, while any white man of the neighborhood with a hoe in his hand on Sunday would be arrested at sight. The white market gardeners of the places concerned are much incensed at this seeming discrimination. Irrespective of the law, for the moment, these Chinese should be made to respect the customs of the country in which they now live. If the authorities would show the Chinese where they must stand on the Sunday labor question, such lesson might be a starter toward solving the entire Oriental problem in Ontario horticulture. If the Chinese are not to be kept out of the country by adequate immigration restrictions, that lesson should mean in effect that the Oriental in Canada must do as white men do, or —get out!"

Don't Mistake Friend for Foe, Canada

It sometimes happens that people, otherwise quite reasonable, taken their friends for their foes and use them accordingly. To mistake a friend for an enemy, or, for that matter, an enemy for a friend, is one of the most fatal errors in an unthinking man's life. Judgement, good-nature, generosity, justice, gratitude, common prudence, all are here at stake. To be blind in this situation is to be blind indeed.

The above reflections arise out of a paragraph in the address given, last week, to supporters of the Meighen Government in North Bruce, by Col. Hugh Clark, M. P. That paragraph contains a statement so true to actual circumstances and so clear-cut in its analysis of them, that it might well go down as a parable in the political history of Canada.

Referring to the political truce, established in this country during the win-the-war period, Col Clarke pointed to the fact that while that "truce" was on, a propaganda was abroad in the Dominion, the object of which was to "blacken the Government." That propaganda went unchecked for the reason that those actually engaged in winning the war, from the Government end of it, were too busy thinking and planning for the safety of this country and for the comfort of our soldiers to give a thought to anything so seemingly trivial as political scandal.

There was, said Col. Clarke, no counter-propaganda. In consequence, and because the stories then circulated were unchecked a great many people have an idea that the Government is a Government of the big interests. Yet all the time, in Col. Clarke's opinion, and he has watched the situation closely, no Government could, or can, handle the enormous obligations we are under as a result of the war, like the present Government.

"A Government that has learned to say 'no.' The most dangerous thing you can do to-day is to put a new Government there. Any new Government is necessarily extravagant because of inexperience. . ."

This human error of mistaking a friend for a foe is as old as humanity itself. Our ancient friend Æsop, who lived so long ago that men have almost come to believe him a myth himself, has the following fable:

"There came a thief into a bee garden in the absence of the master and robbed the hives. The owner discovered it upon his return and stood pausing a while to bethink himself how this should come to pass. The bees in the interim came laden home out of the fields from feeding and missing their combs they fell powdering in swarms upon their master. Well, says he, you are a company of foolish and ungrateful wretches to let a stranger go away quietly that has rifled ye, and to bend all your spite against your master that is at this instant beating his brains how he may repair and preserve you."

The caution which the great fabulist has so cunningly set forth, holds as well in politics as in morals and in public cases equally with private, since as we have said, there is nothing perhaps more fatal than for people to take their oppressors for their protectors and their protectors for their oppressors; as the bees spared the thief and fell foul upon their keeper. This is the very humor of the mob when it mistakes its man.

Against a background so vast as the background of the Great War, the individual man, no matter what his genius, looms small. In a democratic country like this, the Government is but an assembly of individual men, elected from among their fellows to act as agents for the administration of the state. It was not possible then that such an assembly could comport itself titan-wise, with all wisdom, with infallible sapience and judgment in a situation unparalleled in the history of the world. No Government on earth has done that, no Government could. What we do claim, however, is that the Government of Canada must have done its part pretty well otherwise Canada could not have come out of the war as Canada did with flying colors. Nor could we, at this moment, be in the situation of prosperity and potential progress we undoubtedly hold.

Montreal Captures Grain Trade

In the past there has been serious complaint that a large part of Canadian grain traffic reached the Atlantic seaports and European sources by American routes. Grain was shipped by water as far as Buffalo, and hence by rail to New York and Baltimore.

This year the situation is reversed. The outstanding feature of the North American grain traffic is the unprecedented volume of grain passing through the port of Montreal owing to the existence of a freight rate that is favorable to shipments through that port. A situation has been created which even the great facilities of Montreal harbor have proved almost inadequate to meet. A Royal Bank bulletin gives the following figures showing the growth of traffic at Montreal within the past 20 years:

Season	Bushels
1906	944,321
1911	21,007,164
1916	51,548,720
1921 (to Sept. 11)	67,708,696

The presence in the harbor of 80 ocean-going ships, most of them desirous of loading grain, taxed elevator capacity to the utmost. More especially the arrival of tramp steamers in large numbers has proved embarrassing to the harbor commissioners. Prior to this year, the number had been almost negligible, and there is little space in the harbor which is not leased to steamship lines. If this year's experience is to become the rule, special accommodation will have to be provided for tramp shipping.

The increased traffic will, it is thought, be continued in coming years, as it is claimed that a differential rate in favor of Montreal, as against other Atlantic ports on this continent, can be maintained under any competition.

NOTE AND COMMENT

The nation the armament conference must beware is machination.

Ireland is still the most important Dail(y) question.

Yes, but many a man has filled a silk purse out of a "blind pig."

Hon. T. A. Crerar represents Shoal Lake—his politics are as shallow.

The "front" in the next war would be from the center to the circumference.

William Lyon Mackenzie, "walks," in the futile madness of his descendant, William Lyon Mackenzie King.

Greenfields and pastures new are going to be in the "sere and yellow" soon for the U. F. O.

One of this summer's tenderfoot harvesters says it is easier to sow wild oats than to sheave tame ones.

The prairie politician sees lots of bushels around, but far be from him to hide his "light" under one.

Winnipeg doesn't say which game J. J. Morrison plays better, golf or politics. It seems he links 'em.

Henry Ford announces himself to be a weeder of labor and a cutter of prices. Henry's all for the harvest.

"As happy as a King," phrase obsolete, now in Canada as well as in continental Europe.

So far as the debatable zone between Syria and Anatolia is concerned, the milk in the Turkish cocoanut is reduced to Kurds.

Ill fares the land, to hastening ills a prey,
Where "vags" accumulate and job's decay.

Mr. Meighen utters strong words in condemnation of those who would destroy the prosperity of Canada. "Out of the strong cometh forth sweetness"—a land flowing with milk and honey is Canada's proper destiny.

What can one think of a policy that is protection in Ontario and Quebec, low tariff on the prairies and a compromise with the farmers after the election? Yet to such base uses are they putting the grand old Liberal party.

The Third Column

TWO CLERKS.

Two there were in the self-same store
Side by side on the busy floor,
Each with ribbons and silks to sell,
But one of them rose while the other fell;
One moved up while all year long
The other was merely a part of the throng.

Here's the story, so oft retold
In the busy shops where life's wares are sold—
One sold silk from a crowded shelf,
And quite forgot he must sell himself;
One was cheerful and liked his work,
The other gloomy and just a clerk.

The cheerful one with his ready smile
Had people flock to his crowded aisle;
They'd ask for him, and thus advertise
That he was patient and also wise;;
For this was his plan, to the long day's end,
To make a sale and to make a friend.

It wasn't long ere the chief found out
He had a clerk being talked about;;
He heard it from women but poorly dressed,
He heard it, too, from the city's best;
And he learned it from something that never fails,
The growing sum of the young man's sales.

Oh, boy, whatever your job may be
Go to it bravely and cheerfully;
Over the counter and from the shelf
Remember always to sell yourself;
Be at your best till the long day ends
For that is the secret of making friends.

—By Edgar A. Guest.

YOUR LIFE.

I read a very lovely sentence the other day. I give it to you. "Life," said this writer, "is very precious—we must give it back to God some day, so let us get the most from it."

It is interesting to note, however, that I have quoted from the letter of a mother to her son.

And if there is anyone who looks life in the face, it is a real mother.

Of course, compared to all time in its eternal running, life is just like a quick breath, but stretching it into its own average of 60 years or so there is a great deal of time in which to do much.

And when you think of the lasting efforts of men and women whose work has come down through the years and made such an impress upon the world, you are able to appreciate how important it is that not a minute be wasted and that you learn to get and to give.

Deep disappointments, sorrows and setbacks are all great molders of character. A person who has never gone through with them is easily swayed from strong standing when storms come.

If we had three or four lives to live, we could experiment a little—try out different ways of living. But, unfortunately, we have but one with which to play, as far as we know now.

So let us make the most of all that we have!

Live as much as you are able according to your own individual ideas as to what constitutes a strong experience—remembering to consider the rights of others as not always second to your own.

Learn to bury the past and to forget imagined wrongs. Live ahead!

And make people want to have you around.

—By George Matthew Adams.

FAREWELL, SUMMER.

When sizzling summer pulls her freight, and lets the autumn in, my lyre hits up a better gait—may'st hear the merry din. When summer's getting in her work, I spring a noble bluff, and, with an optimistic smirk, I say that she's the stuff. Oh, where, I ask, would be our wheat, and radishes and beans, if summer didn't send the heat that ripens all such greens? Oh, where would be the luscious fruit, the pumpkins and the maize, if summer's sun refused to shoot its justly famous rays? But even as I deftly spring conundrums such as these, I wish that summer would take wing, and send an early freeze. It is no treason now it's o'er, or fading to its rest, to say that summer is a bore, and now and then a pest. I'm always glad when summer goes, and autumn makes her bow, and hands us hints of early snows to cool each fevered brow. When sizzling summer comes again, if I am still on earth, I will point out to melting men her virtue and her worth; and as I boost her varied charms, I'll sigh, in accents drear, "I'd gladly give two upland farms if autumn days were here!"

—By Walt Mason.

LITTLE BENNY'S NOTEBOOK

Yestidday me and Puds Simkins and Leroy Shooster was setting on Pudses frunt steps and we started to tawk about getting up a club, Puds saying, G lets, thats a grate ideer, lets have it down somebodys celler ware we can jump erround and make as much noise as we wunt, lets jest us 3 start it and then we'll be the founders and we'll have all the say.

G, thats a peetch of a ideer, I sed, we can have dum bells and Indian clubs and puntching bags and everything, G maybe we wont have fun, and nobody elts cant join unless us 3 agree.

G, we'll have a swell club all rite, us 3 can take terns being president and wen one is president the other 2 can be secreterry and treasurer so we'll all be something all the time, sed Leroy Shooster.

Whose celler shall we have it down? sed Puds, we could have it down mine ony the ony reason we cant is because our celler leeks sometimes and it mite spoil everything we had down there, Id be allowed to have it all rite ony our celler leeks, G I wish it dident.

Well Id be allowed to have it down mine, too, I sed, ony my father comes down to fix the heeter so awffen he'd be finding out our secret passwerds and everything in case we dident heer him coming down, and holey smoaks that would spoil the hole thing, that would.

My celler would be a good cellar to have it down, sed Leroy Shooster, my mother would leeve me have it down there, too, Id be allowed all rite, ony we're all the time having coal put in and every time we had a meeting the coal man would be libel to come and put some more coal in and how could we have eny fun with that going on?

Being the reasons wy the club hasent bin founded yet and proberly the reasons wy it proberly never will.

—Lee Pape.

LESSENING AUTOMOBILE ACCIDENTS.

The plea for a more complete knowledge of the workings of a motor car is good as far as it goes, but driving the car is much a matter of temperament after all. Men who know how to build an automobile, and who can tell from the sound of its motor whether it is working properly, who know all about the brakes and the gears, etc., frequently find themselves unable to drive a car. They have the theory of the machine, but they lack the perfect co-ordination necessary. One of the greatest needs in any campaign looking to the reduction of accidents is teaching drivers to use more common sense. —Indianapolis News.

Death of Englebert Humperdinck, His Fairy Opera "Hansel and Gretel"

In January, 1913, the noted composer, Englebert Humperdinck, whose death is reported at Neu-Strelitz, fell ill of an illness which had in it pathetic prognostications of paralysis. The actual cause of his death is now said to have been apoplexy.

Eight long years of helpless invalidism! A long servitude for a man with the poetic, the "faery" musical mind of a Humperdinck. News of the composer's condition during that period has necessarily been meager. The war intervened to make us out of sympathy with, here we did not positively hate, everything German, and so it happens on this side of the world, we do not know the state of Humperdink's mentality during the years of his illness. It is safe, however, to conclude from what we do know that he was in no state to continue his work of musical creation. Doubtless the year 1912 saw the last composition from the pen of Englebert Humperdinck.

These things bring to my mind forcibly, if somewhat sadly, the evening upon which for the first time I heard Humperdinck's fairy music play, "Hensel and Gretel."

On Christmas Eve, 1906, the late Henrick Conrad, then director of the Metropolitan Opera House, New York, gave an elaborate revival performance. The work had not been heard in America since Augustus Daly had given it in the Daly Theater 10 years before. As a consequence all the world of music lovers was agog with interest. That I, too, was agog with the world goes without saying. How it all comes back.

I remember what a stormy Christmas Eve it was and how the cabs and carriages, and even the street cars, had to beat their way to get to 40th street and Broadway. I remember—isn't it curious that one should remember so?—that eggs were selling in New York at 60 cents a dozen, and that it struck my housewifely soul with consternation to see Miss Marion Weed (who enacted the part of Gertrude, the broom-maker's wife in the old nursery tale) break three "strictly fresh," or so they looked from out front, into that cake she was beating up in the first act, and then let the curtain go down without any attempt at baking the batter. Prodigality of that description, it seemed to me, even more than the insobriety of Peter, the wretched husband and father, might have been the real occasion of the poverty of the broom-maker's family, and hence of the thrilling adventures of the two famous children. But I found it set down in the book that Peter, and none other was the cause of the trouble. So we'll let the singer's extravagance pass!

Best of all, I remember how full the house was of joyous children and equally joyous "grown-ups"—how one and all we gave ourselves up to the innocent charm of the dear old story in its lovely modern musical form.

Once upon a time, long before the war which, we may be sure, devastated German hearts and lives, as well as the hearts and lives of other people, was even thought of, outside the foolish and the frenzied brain of Wilhelm Hohenzollern, Crown Prince of Germany, a clever woman, Frau Witte, wife of a physician in Cologne, arranged for production within her own family circle a play based on Grimm's tale of "Hansel and Gretel." The play was in verse form, simple stanzas, telling the story of the little brother and sister who, driven into the woods by their cruel "stepmother," lost themselves and fell into the toils of the Knuxperhex, the Crust Witch, whose habit it was to entice youngsters into her gingerbread house and there eat them up.

After the verses were written Frau Witte sent them to her brother, Englebert Humperdinck, in Frankfort, in which city the brilliant young friend of Wagner, was settled, teaching orchestration. She asked him to supplement her words with a "little music." The little music developed into an opera. In fact the composer set the simple verses to music so brilliant and charming that it was not long before the joint work of the brother and sisted got beyond the family circle, gradually came to be heard in various German cities and finally was taken over to London, where it enjoyed an uninterrupted run of six months. And in London Augustus Daly heard it and carried it out to New York.

The author of the verses, Frau Witte, couldn't bear to treat the children quite so ruthlessly as Grimm treats them. So she made a few changes, to which I must draw attention. She substituted for the "cruel stepmother" of Grimm, a real mother who loves her children, of course, but who, impetuous creature that she is, is wont to fly into tempers with them. This mother does not plan their death, but in a fit of pique pushes them from the house and to punish them for indolence drives them into the woods, where she tells them to gather strawberries.

The youngsters loiter in the woods and eventually reach the Ilsenstein, a spot that figures as a witch's haunt in Goethe's "Faust." There night overtakes them and they are put to sleep by "Sandman," but before they go to sleep they say their evening prayer, which tells how 14 guardian angels are sent to watch over good children every night. The angels come as described, and in the morning the children are awakened by "Dewman" (the dawn fairy), who shakes dew into the eyes of sleeping children out of a bell-flower, when it is time for them to wake up, and happen upon the house of the Crust Witch.

It is the practice of this witch to bake her victims into gingerbread and eat them afterwards. She meets the fate of the witch in the original story, and is herself transformed into a monstrous gingerbread. When the magic oven falls to pieces the gingerbread covering falls off the figures, which form the fence around the witch's house, and the spell being removed from them, the children all come to life, and the opera ends with their chorus of thanksgiving and the rejoicing of the broom maker (not wood-cutter) and his wife at the recovery of their children.

There are some people old-fashioned enough to have a prejudice about an interference with a little masterpiece such as Grimm's story, and these people cavil a bit at Frau Witte's alterations and interpolations, and think that the opera could have been written very well in the original form of the little classic. But such persons are decidedly in the minority; and for the most part it is thought that the librettist has done her work very well.

* * *

The scene opens in a small, poorly-furnished German peasant house, with a view from its windows of dark, rich forest, and at the opposite side of the cottage a great fireplace deep enough to roast the proverbial ox.

Hansel and Gretel, the little brother and sister, sole children of their father and mother, a poor broom maker and his wife, are discovered as the only occupants of the house; the parents being out about their business. They are engaged, the boy in making a rough twig broom and the girl in knitting a gray stocking.

For a good five minutes the orchestra has been playing an exquisite prelude. As Humperdinck has acknowledged that he has written his fairy work, a la Wagner, scorning to deny the influence which that great Titan in music has had, and must inevitably have, upon all his country's composers, it will not be heresy to say that the music in this scene reminds one decidedly of the apprentice music of the "Meistersingers," but is none the less delightful for that; and Humperdinck has created an atmosphere that is quite other than Wagner's.

Suddenly, as the curtain rises, the children break into a musical bewailment of their poverty. But at the thought of their mother's returning home and making them a blanc mange, a delightful possibility suggested by the imaginative Gretel, who is always a little more inventive and aggressive than her gentler brother, their grief changes to gladness, and they throw aside their work and join together in a simple, rompish, childish dance.

The merrymaking of the pretty pair is, however, all at once interrupted by the return of Frau Gertrude, in none too good a temper. She, driven quite beside herself at the sight of the idle children, descends upon her offspring with the idea of giving them a trouncing. A scramble ensues, and in the general confusion the milk jug, containing the family's whole store of milk, is thrown over; and, behold, the joyously anticipated blanc mange still in a fluid state, runs in a white river across the floor.

Totally beside herself at this accident, Gertrude drives the children before her to the door, and, throwing a basket at the retreating Gretel, bids them go to the woods and gather strawberries. Then, stupid person that she is, in place of setting the room to rights and getting her good man's meal, as one would expect of a German housewife, she sits down in a chair and falls asleep.

At this instant the father's voice is heard, as he comes singing through the woods. It is an hilarious, half-drunken song, but cheery and good-natured for all that, and far from calculated to awaken consternation in the minds of the listener.

Father Peter, who, by the way, carries a large basket on his back, soon spies his sleeping wife, and is none too drunk to lean over and awaken her with a kiss. Then, manlike, he immediately asks for his supper.

The wife complains about the slim meal they'll have since the children have toppled over the milk jug, when, with a great musical guffaw of satisfaction, Peter opens his basket and shows an ample supper, besides dainties for all. He has sold more brooms than usual and has come home with a little pile in his pocket.

Suddenly Peter thinks of the children and asks for them, and Gertrude, in a careless way, says they may be at the Ilsenstein. At this the unfortunate father begins to wail and cry out that the poor little dears may be lost, or, worse yet, may have fallen into the hands of the wicked, gobbling ogress, whose custom is to allure children into her house, fatten them and then cook them in her magic oven until they change into gingerbread, whereupon she eats them up.

With these horrible conjectures in mind the two run out of their cottage on a wild and melancholy search.

The second act of the opera is very beautiful. It opens with a forest scene, which shows in the background the Ilsenstein, thickly grown with fir trees, and in the foreground a tiny glade, in which, under a great oak, Gretel sits making a wreath of flowers, while Hansel, to the left, amid mossy grasses, is searching for strawberries.

The children are delighted that the basket is so full and that they may soon return home. Suddenly a cuckoo begins to call, its wild woodland music being sweetly imitated by the instruments in the orchestra and echoed and re-echoed by the plaintive, childish voices.

This song of the cuckoo and its orchestral imitation is a decided Wagnerian touch. But Humperdinck is not ashamed to acknowledge, musically speaking, the pit from whence he is digged. An associate of Wagner and a deep student of the great master of music-drama, it is his proudest boast that he has been able to build up the structure of his "Hansel and Gretel" in "the Wagnerian manner."

But meanwhile on the stage it is growing dark. Jack-o'-lanterns come out in the bushes, and great eyes of things shine out on the children from the trees. They are horribly frightened, and when it dawns upon them that they are really lost in the woods, they fall on their knees and call out for the "Vater" and "Mutter," who are so far away.

And while the two mites are thus clinging together and sobbing out the misery of their baby hearts in rhythmic phrases, and while the orchestra is wailing and crying in sympathetic unison, a great gray mist falls slowly over the land, and lo, out of the mist comes a little gray man. It is, indeed, the Sandman, the beloved familiar of all infancy, who approaches the youngsters with friendly gesture and as they grow calmer and under his benign influence, slowly throws sand from the sack on his back into their drooping eyes, the while he croons them a cradle song.

It is now dark and the sleepy children whisper their evening prayer:

"When at night I go to sleep
Fourteen angels are around me."

Whereupon they lie down and twining their arms around each other, sleep.

Suddenly a bright light breaks through the mist and floats it away. And the mist rolls together in clouds like a great staircase which reaches, as Jacob's ladder did, from earth to heaven. And on the ladder ascend and descend the angels of God. But fourteen particular angels, all dressed in robes of white and having wings upon their shoulders, come out from the groups of angels that ascend and descend and approach the sleeping children and stand by them according to the order of the evening prayer:

"Two at my head,
Two at my feet.
Two at my right.
Two at my left.
Two who cover me,
Two who wake me,
Two who show me
The way to Paradise."

Then while the angelic visitants stand thus in silence which is punctuated by celestial music from the harps and violins, the curtain slowly falls, the auditorium lights brighten, and we are once more of the earth earthly.

The rest of the opera follows the Grimm story right up to the point where Gretel pushes the witch into the oven and slams the door tight. Then all the gingerbread children whom the wicked witch has held in a spell come to life and the whole closes in a delicious outburst of frolic and melody.

* * * * * * * * *

In summing up his criticism of Humperdinck's work, the eminent critic, H. E. Krehbiel, says:

"Of all recent operatic phenomena, Engelbert Humperdinck's 'Hansel and Gretel' is the most interesting and instructive. . . . Ever since the death of the great German poet-composer (Wagner) the minds of critics and musical historians have been occupied with the question whether or not progress in operatic composition was possible in the direction pointed out by him. Of his influence upon the style of composition throughout the Occidental world there has been no doubt for several decades; but for the greater part it manifested itself in the modification of old methods rather than the adoption of new. In Germany, it is true, attempts have been made to follow his system, but though there have been occasional proclamations of success (as in the case of Cyril Kistler's 'Kunihild' and Max Schilling's 'Ingwelde'), in the end it has been found that the experiments have all ended in failure. Naturally enough the fact provoked discussion. If no one could write in Wagner's manner, was there a future for the lyric drama outside of the return to the style which he had striven to overthrow? If there could be no such future, did the circumstance afford indubitable proof of the failure of the Wagnerian movement as a creative force? These questions were frequently answered in a spirit antagonistic to Wagner, but the answers were both overhasty and short-sighted. It needed only that one should come who had thoroughly assimilated Wagner's methods, and who had the genius to apply them in a spirit of individuality to demonstrate that it is possible to continue the production of lyric dramas without returning to the hackneyed manner of the opposing school. The composer who did this was Humperdinck, and it is peculiarly noteworthy that his demonstration acquires its most convincing force from the circumstance that instead of seeking his material in the myths of antiquity, as Wagner did, he found them in the nursery."

* * * * * * * * *

Of course the credit of Humperdinck's success is chiefly due to the music, but no one who has seen the opera and noted with what poetic skill the sweet simplicity of the old nursery tale is preserved in the dramatic version, can deny that the genius of the musician has been more than helped out by that of the poet, his clever sister, Frau Witte.

FANFAN.

GAVE HIM AWAY.

Wife—How many fish was it you caught on Saturday, George?

Husband—Six, darling. All beauties.

Wife—I thought so. That fisherman has made a mistake again. He's charged us for eight.—Edinburgh Scoteman.

SATISFIED WITH LITTLE.

"Have you anything to say, prisoner, before sentence is passed upon you," asked the judge.

"No, your lordship, except that it takes very little to please me."

ANSWERS

RAFFLES FORBIDDEN.

Editor Free Press: Will you please inform me through the columns of your paper where I may apply for a permit for a raffle I wish to have for a piece of land? I am told it is legal with a permit, but I do not know where to apply for same.—Gait Subscriber.

Answer: According to recent decisions of Hon. W. E. Raney raffles of all characters are forbidden.

MOVEMENTS BRITISH FLEET.

Editor Free Press: Would it be possible for you to tell me what ports Calcutta and Raleigh, of the British North Atlantic fleet expect to make within the netx three months and the length of time they will likely stay at each port?—A. Reader.

Answer: We regret we are unable to get this information. Halifax is the only port the squadron is likely to touch.

ADMISSION TO HOME OF INCURABLES.

Question: 1. In order to be admitted to the Home of Incurables in London whom is it necessary to appeal to? 2. Can a respectable man of 60 years, without friends able to support him and who has exhausted his means trying to regain health be admitted free of charge? 3. What steps have to be taken for admission of an invalided soldier to a military hospital?—Subscriber.

Answer: Patients in the Victoria Home for Incurables are paid for either by the city or their county. Nonpaying patients are not admitted, but the city or county willingly pays for deserving residents. Application on the part of country residents desiring to enter the home should be made to their County Council, and through that body to Mrs. L. H. Ingram, at 493 Dufferin avenue, London, for admission to the home. For question three, write to the deputy minister, Soldiers' Civil Re-establishment, Ottawa, Ont.

"SWAT THE FLY."

Question: Is the house fly really as dangerous as it is generally represented to be, or this only a delusion?—L. J. M.

Answer: Until recent years common house flies were considered harmless. Now it is known that they are the principal means of distributing typhoid fever and other intestinal diseases. They multiply very fast. Therefore, "swat the fly."

"EVEN AS YOU AND I."

Question: Where did the words "Even as You and I," originate?—A. Constant Reader.

Answer: We are not able to say where this phrase originated, but as given popular currency it is to be found in a poem entitled "The Vampire," by Rudyard Kipling:

"A fool there was and he made his prayer
(Even as You and I)
To a rag and a bone and a hank of hair
(We called her the woman who did not care)
But the fool he called her his lady fair."

MEANING OF "IRREDENTA."

Question: Kindly explain in your worthy paper the meaning of the word "Irredenta."—L. F.

Answer: "Irredenta" is an Italian word and means "unredeemed." "Italia Irredenta" was "Unredeemed Italy," comprises those territories inhabited by people of Italian stock and language but remaining subject to foreign rule, mainly Austrian. As a result of the great war and Italy's participation in it, the "Italia Irredenta" that had been so long subject to Austria was taken from the power and united to Italy.

For Fall cleaning

The strongest cleanser known

Splendid for sinks and drains

All grocers

Ask for it to-day

After a drawing by F. C. Andrews in "Life"

The Little Breadwinner

THIS little nipper of twelve, hawking papers in the midst of the city's maelstrom, his clothes in tatters, his eyes eager and shifty, his voice hoarse with shouting—can you see the tragedy of his life? He left school at ten to help earn bread for his mother and brothers.

Yet, Daddy had great hopes for him. Looking down at the wee baby face in the cradle he had said: "I'll give the lad a good start in life—a lift on to the first rung of the ladder."

That was eleven years ago. Daddy had not counted on dying, you see. But he did die—died at the wrong time before his plans had worked out. Are you willing to take a chance like that with your wife and little ones? An Imperial Monthly Income Policy will safeguard them from a danger you dare not ignore.

Just write your name and address on the coupon and mail it to us. Then we'll send you our booklet which tells all about it.

COUPON

The Imperial Life Assurance Company of Canada

Please send me your free booklet about Monthly Income Policies.

Name.....

Address.....

THE IMPERIAL LIFE
ASSURANCE COMPANY of CANADA
HEAD OFFICE : TORONTO, ONTARIO

Israel Taylor, Branch Manager,
London, Ont.

CHILDREN | FASHION | **WOMAN'S INTERESTS** | HOUSEHOLD | COOKING

Personal

Miss Helen d'Avignon returns to-day after a delightful holiday spent with her mother in Windsor.

• • •

Mrs. Charles N. Spencer is spending part of October in Atlantic City, New Jersey, and New York.

• • •

Mrs. Edward Lee, of Woodstock, was a recent visitor with her sister, Mrs. Gordon Thomas, 518 Maitland street.

• • •

Mr. and Mrs. R. F. Howard left on Friday for their home in Edmonton, Alta., after spending several weeks in Ontario.

• • •

Mrs. J. W. Wardrope, Elmwood avenue, entertained informally at the tea hour on Friday, Mrs. Gordon Philip pouring tea.

• • •

Dr. and Mrs. Kennedy and Mrs. Brucker, of San Diego, Cal., were the guests last week of Mrs. Werner, Ardaven Place.

• • •

Miss Ruth Wardrope, Elmwood avenue, leaves this month for Akron, Ohio, where she is entering the nurses' training school of the City Hospital.

• • •

Mr. and Mrs. William Cook and daughter, of 292½ Dundas street, have returned from a delightful visit with friends in Toronto, Montreal, Halifax and the Maritime Provinces.

• • •

Miss Charlotte Griffin, of New York, who has been a guest with her sister, Mrs. Gordon Thomas, Maitland street, has gone on to Chicago, where she will visit her brother, Mr. George C. Griffin.

• • •

Miss E. B. McLeod has returned to London after spending the summer in Calgary, and is at present a guest with her aunt, Mrs. T. B. Thompson, at 471 English street.

• • •

Mrs. John H. Gillman, of 64 Hyslop street, Chatham, has returned to her home after a visit with her daughter, Mrs. Albert E. Greenslade, at 997 Waterloo street. Mr. Gillman, who has also been a guest with his daughter, returned to Chatham a few weeks ago.

• • •

Mr. Harold Jarvis, of Detroit, was the guest of honor at a supper arranged by the Current Topics Club at the Bungalow Inn on Saturday evening. Mr. Jarvis, who spent the week-end in town, sang at three services at Dundas Center Church yesterday.

• • •

A very pleasant evening was spent recently at the home of Mr. and Mrs. Whitlock, 270 Hamilton road, when a large circle of friends, formerly of Glencoe, were entertained in honor of their guests, Mr. and Mrs. R. F. Howard, of Edmonton, who also was formerly of Glencoe.

• • •

One of the prettiest autumn teas was that given by the Girls' Club, of the Huron & Erie Mortgage Corporation, at the De Luxe Cafe in honor of Miss Mabel MacNeill, an October bride-to-be, who was the recipient of many useful kitchen utensils.

• • •

Mrs. F. E. Leonard has returned from the West, where she attended the convention of Canadian clubs held in Winnipeg, and also visited at Banff and Lake Louise. Accompanying Mrs. Leonard was her daughter, Mrs. Innes Carling, who has rejoined Col. Carling and their small son at their summer home at Grand Bend.

• • •

Miss Lila Warren recently entertained the "Sunshine Girls of the Adelaide Street Baptist Sunday school, when a miscellaneous shower, arranged for the class teacher, Mrs. C. Adams, formerly Miss Edith York, was a feature of the evening. Eight of the 10 members of the class were present.

• • •

Mrs. H. T. Reason, Central avenue, arranged a jolly party on Saturday afternoon, when she entertained a group of kiddies in honor of the seventh birthday of Aileen, the small daughter of the house. The little hostess, who was assisted in looking after her guests by her cousin, Catherine Reason, wore a frilly white organdie frock. All sorts of beautiful games and surprises were provided for the afternoon, preceding a delicious birthday tea party. The table was most attractive, with its big central pumpkin, glowing with candlelight, gay orange-tinted flowers and many lovely favors. The birthday cake, with its seven candles, occupied a place of honor. The little hostess performed the solemn office of cake-cutting. Among the children who spent a very happy afternoon were: Romaine Howden, Lucy Harris, Lolita Bailey, Marion McMahan, Margaret Boucher, Eleanor Jenkins, Patricia and Beth Grant, Jean Graham, Grace Shuttleworth, Louise Colwell and Margaret Hamilton. Little Master Ward Reason was also present.

SHE TOOK HER MOTHER'S ADVICE

Now is in the Best of Health because she took Lydia E. Pinkham's Vegetable Compound

Kessock, Sask.—"My mother has taken Lydia E. Pinkham's Vegetable Compound and upon learning of my troubles advised me to try it, as I seemed all run down after the flu and had leucorrhoea very bad. I have taken Lydia E. Pinkham's Vegetable Compound and Lydia E. Pinkham's Blood Medicine and used the Sanitive Wash also Dr. Brown's Capsules and Prescription and am much better in every way. I am willing for you to use my letter as a testimonial as I recommend your medicines." — Mrs. IRENE NELSON, Kessock, Sask.

It is not always in business that a woman is forced to give up her work on account of ill health. It is quite as often the woman who does her own work at home. When backaches and headaches drive out all ambition, when that bearing-down sensation attacks you, when you are nervous and blue, the one great help for such ailments is Lydia E. Pinkham's Vegetable Compound.

WILLOW HALL

440 Clarence Street.

Splendid assortment of Japanese Tinsel Table Runners and Centers. Moderately priced.

WAGE RATE SET BY ONTARIO BD.

Provincial Commission Confers With Industrial Representatives of Province

FINDINGS SATISFACTORY

Local Sittings Conclude on Satday; Official Announcement of Result Later

The Ontario Minimum Wage board concluded their London sittings on Saturday afternoon, following a most satisfactory conference with representatives of industry in the Ontario centers having a population of less than 50,000. Employers and employees in the candy, biscuit, jam, pickle, syrup and similar industries in the province were represented at the conference, which reached an amicable settlement of the minimum scale of wages for female employees in these industries. These findings the board will again consider and will later announce through the official gazette. The rate will probably be in force by the first of the year.

Members of the commission, of which Dr. J. W. McMillan, of Toronto, is the chairman, reported a most gratifying discussion between employers and employees of the problems to be dealt with on both sides of the question, and, though the scale set cannot yet be announced, it was intimated that it would be entirely desirable and that an excellent spirit prevailed throughout Saturday's conference and that of the preceding day, when the commissioners conferred with the industrial representatives from Ottawa, Hamilton and this city.

The commission members returned to Toronto on Saturday evening.

GIRLS' ATHLETIC ASSN. ELECTS BY BALLOT

One Hundred Per Cent. Vote Polled at Formal Election; Miss MacPherson President

In an election conducted on the most up-to-date municipal lines the Collegiate Girls' Athletic Association recently elected their officers for the year in conjunction with a similar election carried on by the Students' Council and Boys' Athletic Association.

The Students' Union is in reality the governing body at the Collegiate, but, in turn, each athletic association has its own executive, of which the vice-presidents are the presidents of each school group. Four councilors from each group complete the executive.

Interest ran high in the elections, for which poll clerks, returning officers and scrutineers were appointed and in which nearly a 100-per cent. vote was recorded.

THE OFFICERS

Officers of the Girls' Association are as follows: Honorary president, Mrs. W. H. T. Mooney; honorary vice-presidents, Mrs. A. T. Edwards, Miss E. Holland, Miss Hilda Keene; president, Miss Mary Macpherson; secretary, Louise Wyatt; treasurer, Kathleen Brooks. Princess Avenue School: Vice-president, Miss Dorothy McCann; councillors, Marion Drew, Margaret Goodwin, Frances Talbot, Margaret Millman. Alexandra School: Vice-president, Miss K. Jackson; councilors, Nora Allen, Elsie Haynes, Sybil Higman, Sterling Westland. Lord Roberts School, first year: Vice-president, Miss A. Minhinnick; councilors, Phyllis Bock, Ola Riddell, A. Johnannsen, M. Wilson. North Building: Vice-president, Mrs. Hofferd; councilors, C. Jones, A. Boulton, V. Cooke, H. Chapman.

The efforts of the association are at present directed to the promotion of as many games as possible, the earliest activities to take place on Friday next, when at the annual field day the girls will take part in the sports, which will include rugby, basket ball, indoor baseball and tennis. A parade of the schools, carrying their banners, will contest for the principal's cup, which Mr. W. H. T. Mooney will present.

In the Women's Clubs

CHURCH AT HOME.

A recent successful event was the "at home" arranged by the Women's Association, of Knollwood Park Presbyterian Church. Mrs. Short, recently appointed to the presidency to succeed Mrs. Fox, welcomed the guests, who numbered more than 50. Mrs. Harrison, of the London W. C. T. U., was the speaker, and Mr. James Balch sang a charming solo. Afternoon tea was served by the committee.

• • •

D. O. S. TO MEET.

The Daughters of Scotland are preparing some interesting plans for the coming season, which will be fully decided upon at the meeting of the executive which is to take place shortly. In particular will the D. O. S. carry on their concert work among the men at Byron and Westminster, an undertaking which proved entirely successful last season.

• • •

Mrs. Samuel Logan, North London, will be the hostess at to-morrow's meeting of the Trafalgar Chapter, the first of the season. Mrs. E. J. Ram will preside and a program for the winter activities will be considered.

• • •

The Ladies' Guild of St. James' Church, South London, is undertaking some important work for the church this winter, including the purchase of the winter coal. For this fund, a rummage sale will be held shortly, and the Guild members are also preparing for their annual November bazaar, which this year promises to be a very important event. Guild officers are: Mrs. R. E. Davis, president; Mrs. George Pugsley, vice-president; Mrs. C. L. Jeffrey, treasurer, and Miss Beatrice Bartram, secretary.

LADY SCHOOL TRUSTEE IN LOVE WITH HER JOB

"I am not tired of it yet and I have enjoyed every minute of my two years on the London Board of Education, but that doesn't say that I am prepared to enter the field again," was the statement made yesterday by Mrs. W. A. Tanner to The Free Press.

Mrs. Tanner, whose term of office expires at the end of the year, was elected two years ago, and since that time has done admirable work on the board. In particular has Mrs. Tanner been interested in the auxiliary classes which have been so successfully begun here this autumn.

"I had to fight opposition about those classes," Mrs. Tanner remarked, "but I am delighted that they are going so well, and I am sure that they will be entirely satisfactory, though we must wait for the first of the year statistics to see just how efficacious they have been."

"Will you enter the field again?" Mrs. Tanner was asked.

"I have nothing to say on that point yet," was the reply. "It will depend on whether the people think I have done good enough work to be renominated, and also on personal matters. The work interests me, but is, of course, something of a strain."

The suggestion that an increased number of women candidates be entered this year in the trustee field has been made among the women of the city, but so far no definite announcement has been forthcoming, although it is understood that next week's meeting of the citizenship committee may see some suggested nominations. Mrs. J. I. A. Hunt, the remaining woman member on the Board of Education, was elected last year and has still another term to run.

HOUSEHOLD HELPS

Fruit Cake.

Those who try this fruit cake will always keep it on hand. It is moist and will keep for months—(if hidden): One cup brown sugar, one tablespoon butter, one teaspoon each cloves and cinnamon, one nutmeg, two cups milk, two and a half cups flour sifted with one teaspoon soda, one pound each raisins, currants, dates, nuts, one pound each citron and lemon peel.

A delicious filling for layer cake is made by boiling together sweetened cream and the yoke of one egg. Thicken with ground peanuts.

If sinks are flushed out once a week with a strong solution of coarse salt and boiling water there will be no more trouble with clogged pipes.

Almost all stains on white goods can be successfully removed without injury to the finest fabric by soaking in buttermilk.

The grated rind of oranges or lemons is an excellent flavoring for apple pies and layer cakes.

DRAWING LESSONS FOR OUR KIDDIES

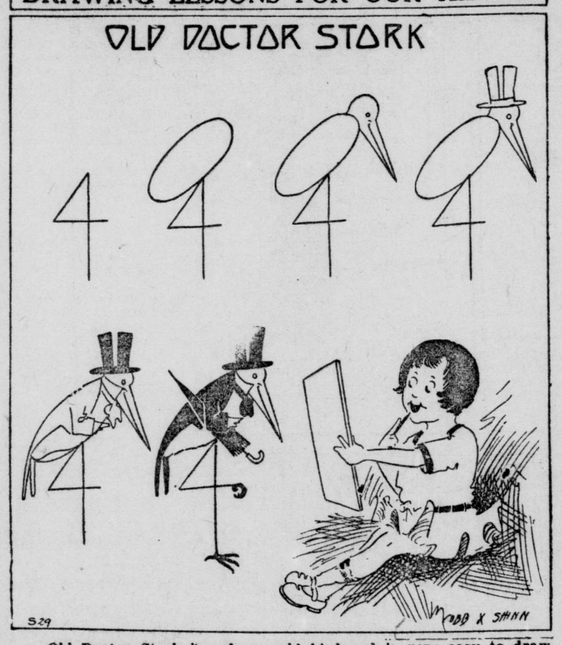

Old Doctor Stork is a funny old bird and is very easy to draw First you must make the number four, then place a long oval on the top of the four and now you can make his funny looking head. Then you start to put his clothes on him, his hat first, now his collar and coat, and place an umbrella under his wing. There you have the doctor complete.

THE BLACK SHEEP

By Ruby M. Ayres

Mr. Ackroyd glanced at his nephew. "Rodney doesn't approve—eh—it isn't often he disapproves of anything you do, my dear."

"He thinks this is dreadful, though," she declared teasingly. "But I'll tell you all the same, and you shall decide. Well, I've made friends with the black sheep—he nearly ran over me in his car, so we spoke, and I thought he was nice, and he's coming to see you." She spoke rather quickly, as if not quite sure how her news would be received.

Mr. Ackroyd laughed and held up his hand.

"Not so fast—not so fast! I can't follow you. The black sheep—now, first of all, who is the black sheep?"

Rodney glanced up from his occupation of pealing an apple; his eyes looked somehow angry.

"Norah means Laxton—Laxton, of Barton Manor," he said slowly.

"Laxton!" Mr. Ackroyd echoed the name sharply. "That fellow! You've made friends with him, and he's coming here!" He brought his fist down heavily on the table. His kind face was scowling, the very tone of his voice had changed. "I'll take good care he doesn't come here," he thundered. "He's an absolute young blackguard! I won't have the fellow in my house, and you can tell him so, or I will—if I ever meet him."

Norah stared at her father in utter amazement; he had never spoken so roughly to her before; the hot color rushed to her cheeks.

"Father!" she said breathlessly.

Mr. Ackroyd pushed back his chair irritably and rose to his feet.

"I mean what I say," he said curtly. "I won't have the felow here; you've no business to have allowed him to speak to you; if he'd been a gentleman he wouldn't have done it."

She broke in then: "He only apologized for almost running me down; he wouldn't have been a gentleman if he had driven on and said nothing. I think you're most unjust—you haven't even seen him."

"There are some people it isn't necessary to see," he interrupted grimly. "I know quite enough about the young man to know that he's no fit companion for you; so don't let me catch him hanging around here. I mean what I say, mind."

He opened the door and went out of the room.

There was a little silence.

"Well!" said Norah, indignantly. She looked across the room for sympathy, but he did not raise his eyes. "Of all the mean, unjust things," she went on hotly. "Talk about women being spiteful to each other—men are a thousand times worse."

Rodney shrugged his shoulders. "Everyone knows what Laxton is. All these things wouldn't be said about him if there wasn't some truth in them."

"And what has been said, pray?" she demanded angrily. "I haven't heard anything so dreadful! Just that he's a spendthrift, and things like that—nothing worse."

Rodney made no reply.

"I suppose you're going to side with father," she accused him; there were tears in her eyes now; tears in her voice, too, for that matter; young Ackroys looked up quickly.

"Norah—you're not crying over that fellow?"

"Of course I'm not crying"—she winked the tears indignantly away—"but—but father has never spoken to me like that before."

"Which is all the more reason for listening to him now. You know your father never says a think like he has just said without a good reason. You're generally eager enough to do what he wishes."

"But this is different — somehow," she declared, thought for the life of her she would not have said wherein the difference lay. She got up and walked over to the window; it was quite dark now, and there was a pleasant smell of damp earth and flowers.

She looked away toward the village and the direction of Barton Manor, and her heart beat a little more quickly as she thought of the man who was there in the great house alone.

She did not believe all the things that had been said of him; she had seen him and spoken with him herself, and instinctively she had liked him; she was conscious of a burning resentment against her father—she considered him unjust and unfair.

Behind her Rodney spoke suddenly.

"Don't be a goose, Norah; what does the fellow matter to us? I don't suppose he'll stay here long; from what one hears he hates the country."

He came behind her and laid his hands on her shoulders.

Norah did not turn. "I hate injustice," she said in a stifled voice.

The hands fell from her shoulders; there was a little pause, then——

(To Be Continued.)

Weddings

Jarman-Blissett.

A pretty wedding was solemnized at Christ Church on Wednesday, September 28, by Rev. Canon Gunne, when Florence, eldest daughter of Mr. and Mrs. Wm. Blissett, was united in marriage to Mr. Jack Jarman, of this city. The bride was given in marriage by her father and looked charming in a suit of moonshine satin, with vest of real lace, and hat to match. Miss Kathleen Blissett, sister of the bride, and Miss Dolly Archer were the bridesmaids, both prettily gowned in organdy frocks and hats. Mr. Wm. Jarman, brother of the groom, was best man. The groom's gift to the bride was a ring, to the bridesmaids gold pins and to the best man gold cuff links.

Mr. and Mrs. Jarman will be home to their friends at their new home Vauxhall street, London.

BISPHAM, BARITONE, DIES AT NEW YORK

NEW YORK, Oct. 2.—David S. Bispham, baritone, and one of the best-known American lyric artists, died of intestinal trouble to-day after an illness of six weeks. He was 64 years old. A wife and two daughters survive him.

Mr. Bispham, a native of Philadelphia, made his operatic debut in London in 1891. After a successful career abroad he came to the Metropolitan Opera Company, singing baritone roles in French, German, Italian and English. He produced classic opera comique in English.

GUESTS OF ROTARIANS.

OWEN SOUND, Oct. 2.—Practically every teacher in Owen Sound attended a banquet in the Masonic Hall on Friday evening, which was tendered them by the local Rotary Club. The party numbered about 120. Following the banquet there was a fine program of short speeches and songs by both Rotarians and teachers.

SLEEPY-TIME TALES

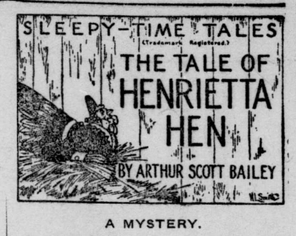

A MYSTERY.

There was one thing that Mrs. Ladybug dreaded more than any other. That was—fire. The slightest whiff of smoke sent her into a flutter of alarm. The sight of a blaze made her almost frantic.

Perhaps Mrs. Ladybug's neighbors—more than she—were to be blamed for her fear. Some of them had an unkind way of frightening her. When they found her a bit too prying with her countless questions about this, that and the other matter that did not concern her, they said to her: "Aren't you worried, Mrs. Ladybug? What if your house were on fire? Wouldn't your children burn?"

Such questions never failed to send Mrs. Ladybug hurrying away.

After a while people began to wonder where Mrs. Ladybug went when she dashed away like that. Nobody seemed to know where she lived. They supposed that she must fly to her home, wherever it was.

To everybody's surprise, Mrs. Ladybug appeared to want to keep the site of her house a secret from all her friends. When they asked her, point-blank, where her house was, she always pretended not to hear the question and left them. Or she would begin to ask questions of her own choosing, without answering theirs.

"Humph!" said some people. "Mrs. Ladybug likes to pry into our affairs. She wants to know all about our business. And when she learns anything about anybody else she can't rest until she has told it to the whole neighborhood."

She soon pointed out his mistake.

The more Mrs. Ladybug's friends thought about her house, the harder they tried to discover its whereabouts. Sometimes they even mentioned fire to her and then tried to follow her when she hurried off. But she always managed to give them the slip before she had gone far.

Now and then somebody or other thought he had found Mrs. Ladybug's house. But in the end somebody else was sure to prove that he was mistaken.

Once Freddie Firefly announced with great pride that at last he knew where Mrs. Ladybug was rearing her family.

"Her house," he explained, "is a hole in the ground, in the meadow."

And that night he led Miss Mehitable Moth to the spot, lighting the way with his flickering gleams.

She soon pointed out his mistake. He had led her to the doorway of the Bumblebee family, who were all sound asleep inside their crowded house.

After that Freddie Firefly had to listen to a good many titters from his friends.

"The idea!" they would say. "Mrs. Ladybug must have a much bigger house than the Bumblebee family's. She couldn't squeeze her children into such small quarters as theirs. Why, she has more children than she can count."

LONDON LADIES' GOLF CHAMPIONSHIP STARTS

First Round for President's Cup Played To-Day; Interesting Final Events

Interesting events are to be staged in connection with the London Ladies' Golf Club during the balance of the season, including the ladies' championship for players without handicap, for which the president, Mrs. E. B. Smith, presents the trophy. This championship series commences to-day. Other events for to-day include the monthly round for the bronze medal and a fealed hole competition, for which a prize will be awarded. Finals for the Smart cup are being played off this week also, Mrs. Allan McLean playing Miss Joe Belton and Mrs. Warner playing Mrs. Spry.

Still another interesting and amusing contest is the Adam and Eve competition, to be played next Saturday for the cup presented by Major and Mrs. Hugh Niven. Fifteen of the best women players will contest for the cup with the men players who hold the trophy from last year.

Draws for the first round of the championship series, which will be played from October 3 to 5 inclusive, are Mrs. George Little vs. Mrs. Donald McLean and Mrs. George Belton vs. Mrs. Sterling.

For the second round, three days also, the winners of the preliminary round will play, with Mrs. Wishart vs. Mrs. Wright; Mrs. Spry vs. Miss Mary Meredith; Mrs. Ernest William vs. Mrs. Allan McLean; Mrs. Hadie Williams vs. Mrs. Webster; Mrs. Ronald Harris vs. Mrs. Marshall Graydon; Mrs. W. E. Robinson vs. Mrs. Hunter and Mrs. Warner vs. Miss E. Belton.

FORMER KING WILLIAM OF WURTTEMBERG DIES

STUTTGART, Germany, Oct. 2.—(Associated Press Cable.)—Former King William II., of Wurttemberg, is dead.

William II., reigning king of the Monarchy of Wurttemberg, abdicated in November, 1918. He issued a proclamation saying that his person would never serve to hinder the development of the wishes of the people. His abdication, along with that of many other German rulers, was a direct outcome of the war. He had reigned since 1891.

ACQUITTED OF MURDER

ST. CATHARINES, Oct. 2.—Sam Harrick was acquitted by a jury on Saturday evening of the charge of murdering Peter Wavoda in Oronick's store at Port Weller in May last.

When Baby Complains.

THERE ARE MANY WAYS a baby has of expressing any pain or irregularity or digression from its normal condition of health and happiness. A short sharp cry, a prolonged irritated cry. Restlessness, a constant turning of the head or of the whole body, fretful. In these and other ways a baby tells you there is something wrong. Most mothers know that a disordered stomach, or bowels that do not act naturally are the cause of most of baby's sufferings. A call for the doctor is the first thought, but in the event of any delay there should be ready at hand a safe remedy such as Fletcher's Castoria.

Castoria has been used for baby's ailments for over 30 years and has merited the good will of the family physician in a measure not equaled by any other baby's medicine because of its harmlessness and the good results achieved.

And remember this: Castoria is essentially a baby's remedy and not a cure-all for every member of the family. What might help you is too often dangerous when given to a babe.

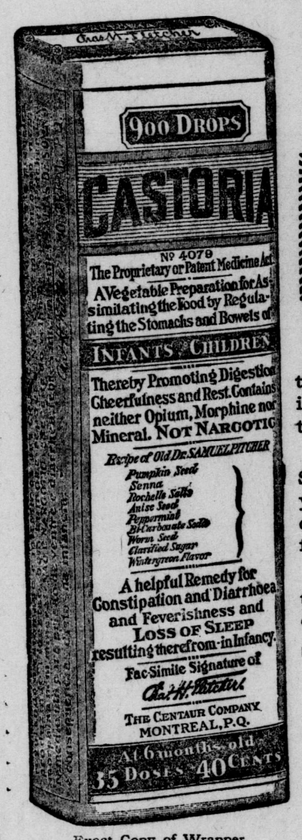

Exact Copy of Wrapper.

Children Cry For

Fletcher's

CASTORIA

Let's Think It Over.

There is such a thing as saying too much on any subject, and the "grand-stand" talker sooner or later becomes a bore. The truth is always welcomed, and the truth reiterated and confirmed is more than welcome—it reaches your innermost soul.

Fletcher's Castoria is all its advertising has claimed for it. Scrutinized by the microscope of public opinion and used for over thirty years it stands without a peer in the hearts of thoughtful, cautious, discerning Mothers. And once used, mother love—there is no substitute for mother love—will scorn to try a "substitute" or a "just-as-good".

Masquerading under many names drugs that are injurious to the tender babe have found their way into some households, but the light of experience soon casts them out. Are they cast out before it is too late?

MOTHERS SHOULD READ THE BOOKLET THAT IS AROUND EVERY BOTTLE OF FLETCHER'S CASTORIA

GENUINE CASTORIA ALWAYS

Bears the Signature of

Chas. H. Fletcher.

THE CENTAUR COMPANY, NEW YORK CITY.

Use Old Dutch Cleanser

A Big Help At House-Cleaning

Makes work easier; does it better; more quickly.

Use it in Kitchen, Bathroom, on painted walls, windows, mirrors, floors, etc.

Economical—
Thorough—
Hygienic—

Made in Canada

With the Cream left in!

Keep a supply in your pantry

Correct Corsetry

is the foundation of a woman's appearance

STYLE No.354

YOUR corset is the most important part of your wardrobe, for it may make or mar the most beautiful gown.

When you wear one of the beautifully fitting P.C. models you feel that whatever the outer garments may be, the foundation of your dress is correct.

Corsetieres in leading stores everywhere will gladly fit you with a P.C.

Front Lace *Back Lace*
White and Flesh

PARISIAN CORSET MFG. CO. LIMITED

Montreal QUEBEC Toronto

Write for our new booklet showing P.C. styles fitted on living models

"P.C." Corsets

RUST PROOF

GUARANTEED

Safe Milk for INFANTS and INVALIDS

Nourishing, Digestible, No Cooking.

For Infants, Invalids and Growing Children. Rich Milk, Malted Grain Extract in Powder.

Habit

Nujol will give you the healthiest habit in the world.

Without forcing or irritating, Nujol softens the food waste. The many tiny muscles in the intestines can then easily remove it regularly. Absolutely harmless —try it.

"Regular as Clockwork"

The Modern Method of Treating an Old Complaint

Nujol

For Constipation

CUTICURA HEALS INTENSE ITCHING

Burning On Hands. Could Not Put Them In Water. Lost Sleep.

"My hands were very sore and I could not put them in water to wash them. There were some pimples on my hands, and the itching and burning were so intense that I scratched and irritated them, and I could not sleep at night.

"The trouble lasted two weeks before I tried Cuticura. When I had used two cakes of Cuticura Soap and one box of Cuticura Ointment for about two weeks I was healed." (Signed) Reginald Daigle, R. F. D. 2, Fort Kent, Maine.

Use Cuticura for every-day toilet purposes. Bathe with Soap, soothe with Ointment, dust with Talcum.

Soap 25c. Ointment 25 and 50c. Talcum 25c. Sold throughout the Dominion. Canadian Depot: Lymans, Limited, 344 St. Paul St., W., Montreal. Cuticura Soap shaves without mug.

CHILDREN DEPARTMENT | FASHION

WOMAN'S INTERESTS

HOUSEHOLD DEPARTMENT | COOKING

Personal

Miss Helen d'Avignon returns to-day after a delightful holiday spent with her mother in Windsor.

• • •

Mrs. Charles N. Spencer is spending part of October in Atlantic City, New Jersey, and New York.

• • •

Mrs. Edward Lee, of Woodstock, was a recent visitor with her sister, Mrs. Gordon Thomas, 518 Maitland street.

• • •

Mr. and Mrs. R. F. Howard left on Friday for their home in Edmonton, Alta., after spending several weeks in Ontario.

• • •

Mrs. J. W. Wardrope, Elmwood avenue, entertained informally at the tea hour on Friday, Mrs. Gordon Philip pouring tea.

• • •

Dr. and Mrs. Kennedy and Mrs. Brucker, of San Diego, Cal., were the guests last week of Mrs. Werner, Ardaven Place.

• • •

Miss Ruth Wardrope, Elmwood avenue, leaves this month for Akron, Ohio, where she is entering the nurses' training school of the City Hospital.

• • •

Mr. and Mrs. William Cook and daughter, of 292½ Dundas street, have returned from a delightful visit with friends in Toronto, Montreal, Halifax and the Maritime Provinces.

• • •

Miss Charlotte Griffin, of New York, who has been a guest with her sister, Mrs. Gordon Thomas, Maitland street, has gone on to Chicago, where she will visit her brother, Mr. George C. Griffin.

• • •

Miss E. B. McLeod has returned to London after spending the summer in Calgary, and is at present a guest with her aunt, Mrs. T. B. Thompson, at 471 English street.

• • •

Mrs. John H. Gillman, of 64 Hyslop street, Chatham, has returned to her home after a visit with her daughter, Mrs. Albert E. Greenslade, at 997 Waterloo street. Mr. Gillman, who has also been a guest with his daughter, returned to Chatham a few weeks ago.

• • •

Mr. Harold Jarvis, of Detroit, was the guest of honor at a supper arranged by the Current Topics Club at the Bungalow Inn on Saturday evening. Mr. Jarvis, who spent the week-end in town, sang at three services at Dundas Center Church yesterday.

• • •

A very pleasant evening was spent recently at the home of Mr. and Mrs. Whitlock, 270 Hamilton road, when a large circle of friends, formerly of Glencoe, were entertained in honor of their guests, Mr. and Mrs. R. F. Howard, of Edmonton, who also was formerly of Glencoe.

• • •

One of the prettiest autumn teas was that given by the Girls' Club, of the Huron & Erie Mortgage Corporation, at the De Luxe Cafe in honor of Miss Mabel MacNeill, an October bride-to-be, who was the recipient of many useful kitchen utensils.

• • •

Mrs. F. E. Leonard has returned from the West, where she attended the convention of Canadian clubs held in Winnipeg, and also visited at Banff and Lake Louise. Accompanying Mrs. Leonard was her daughter, Mrs. Innes Carling, who has rejoined Col. Carling and their small son at their summer home at Grand Bend.

• • •

Miss Lila Warren recently entertained the "Sunshine Girls of the Adelaide Street Baptist Sunday school, when a miscellaneous shower, arranged for the class teacher, Mrs. C. Adams, formerly Miss Edith York, was a feature of the evening. Eight of the 10 members of the class were present.

• • •

Mrs. H. T. Reason, Central avenue, arranged a jolly party on Saturday afternoon, when she entertained a group of kiddies in honor of the seventh birthday of Aileen, the small daughter of the house. The little hostess, who was assisted in looking after her guests by her cousin, Catherine Reason, wore a frilly white organdie frock. All sorts of beautiful games and surprises were provided for the afternoon, preceding a delicious birthday tea party. The table was most attractive, with its big central pumpkin, glowing with candlelight, gay orange-tinted flowers and many lovely favors. The birthday cake, with its seven candles, occupied a place of honor. The little hostess performed the solemn office of cake-cutting. Among the children who spent a very happy afternoon were: Romaine Howden, Lucy Harris, Lolita Bailey, Marion McMahan, Margaret Boucher, Eleanor Jenkins, Patricia and Beth Grant, Jean Graham, Grace Shuttleworth, Louise Colwell and Margaret Hamilton. Little Master Ward Reason was also present.

SHE TOOK HER MOTHER'S ADVICE

Now is in the Best of Health because she took Lydia E. Pinkham's Vegetable Compound

Kessock, Sask.—"My mother has taken Lydia E. Pinkham's Vegetable Compound and upon learning of my troubles advised me to try it, as I seemed all run down after the flu and had leucorrhoea very bad. I have taken Lydia E. Pinkham's Vegetable Compound and Lydia E. Pinkham's Blood Medicine and used the Sanitive Wash also Dr. Brown's Capsules and Prescription and am much better in every way. I am willing for you to use my letter as a testimonial as I recommend your medicines." — Mrs. IRENE NELSON, Kessock, Sask.

It is not always in business that a woman is forced to give up her work on account of ill health. It is quite as often the woman who does her own work at home. When backaches and headaches drive out all ambition, when that bearing-down sensation attacks you, when you are nervous and blue, the one great help for such ailments is Lydia E. Pinkham's Vegetable Compound.

WILLOW HALL

440 Clarence Street.

Splendid assortment of Japanese Tinsel Table Runners and Centers. Moderately priced.

WAGE RATE SET BY ONTARIO BD.

Provincial Commission Confers With Industrial Representatives of Province

FINDINGS SATISFACTORY

Local Sittings Conclude on Satday; Official Announcement of Result Later

The Ontario Minimum Wage board concluded their London sittings on Saturday afternoon, following a most satisfactory conference with representatives of industry in the Ontario centers having a population of less than 50,000. Employers and employees in the candy, biscuit, jam, pickle, syrup and similar industries in the province were represented at the conference, which reached an amicable settlement of the minimum scale of wages for female employees in these industries. These findings the board will again consider and will later announce through the official gazette. The rate will probably be in force by the first of the year.

Members of the commission, of which Dr. J. W. McMillan, of Toronto, is the chairman, reported a most gratifying discussion between employers and employees of the problems to be dealt with on both sides of the question, and, though the scale set cannot yet be announced, it was intimated that it would be entirely desirable and that an excellent spirit prevailed throughout Saturday's conference and that of the preceding day, when the commissioners conferred with the industrial representatives from Ottawa, Hamilton and this city.

The commission members returned to Toronto on Saturday evening.

GIRLS' ATHLETIC ASSN. ELECTS BY BALLOT

One Hundred Per Cent. Vote Polled at Formal Election; Miss MacPherson President

In an election conducted on the most up-to-date municipal lines the Collegiate Girls' Athletic Association recently elected their officers for the year in conjunction with a similar election carried on by the Students' Council and Boys' Athletic Association.

The Students' Union is in reality the governing body at the Collegiate, but, in turn, each athletic association has its own executive, of which the vice-presidents are the presidents of each school group. Four councilors from each group complete the executive.

Interest ran high in the elections, for which poll clerks, returning officers and scrutineers were appointed and in which nearly a 100-per cent. vote was recorded.

THE OFFICERS

Officers of the Girls' Association are as follows: Honorary president, Mrs. W. H. T. Mooney; honorary vice-presidents, Mrs. A. T. Edwards, Miss E. Holland, Miss Hilda Keene; president, Miss Mary Macpherson; secretary, Louise Wyatt; treasurer, Kathleen Brooks. Princess Avenue School: Vice-president, Miss Dorothy McCann; councilors, Marion Drew, Margaret Goodwin, Frances Talbot, Margaret Millman. Alexandra School: Vice-president, Miss K. Jackson; councilors, Nora Allen, Elsie Haynes, Sybil Higman, Sterling Westland. Lord Roberts School, first year: Vice-president, Miss A. Minhinnick; councilors, Phyllis Bock, Ola Riddell, A. Johnannsen, M. Wilson. North Building: Vice-president, Mrs. Hofferd; councilors, C. Jones, A. Boulton, V. Cooke, H. Chapman.

The efforts of the association are at present directed to the promotion of as many games as possible, the earliest activities to take place on Friday next, when at the annual field day the girls will take part in the sports, which will include rugby, basket ball, indoor baseball and tennis. A parade of the schools, carrying their banners, will contest for the principal's cup, which Mr. W. H. T. Mooney will present.

In the Women's Clubs

CHURCH AT HOME.

A recent successful event was the "at home" arranged by the Women's Association, of Knollwood Park Presbyterian Church. Mrs. Short, recently appointed to the presidency to succeed Mrs. Fox, welcomed the guests, who numbered more than 50. Mrs. Harrison, of the London W. C. T. U., was the speaker, and Mr. James Balch sang a charming solo. Afternoon tea was served by the committee.

• • •

D. O. S. TO MEET.

The Daughters of Scotland are preparing some interesting plans for the coming season, which will be fully decided upon at the meeting of the executive which is to take place shortly. In particular will the D. O. S. carry on their concert work among the men at Byron and Westminster, an undertaking which proved entirely successful last season.

• • •

Mrs. Samuel Logan, North London, will be the hostess at to-morrow's meeting of the Trafalgar Chapter, the first of the season. Mrs. E. J. Ram will preside and a program for the winter activities will be considered.

• • •

The Ladies' Guild of St. James' Church, South London, is undertaking some important work for the church this winter, including the purchase of the winter coal. For this fund, a rummage sale will be held shortly, and the Guild members are also preparing for their annual November bazaar, which this year promises to be a very important event. Guild officers are: Mrs. R. E. Davis, president; Mrs. George Pugsley, vice-president; Mrs. C. L. Jeffrey, treasurer, and Miss Beatrice Bartram, secretary.

LADY SCHOOL TRUSTEE IN LOVE WITH HER JOB

"I am not tired of it yet and I have enjoyed every minute of my two years on the London Board of Education, but that doesn't say that I am prepared to enter the field again," was the statement made yesterday by Mrs. W. A. Tanner to The Free Press.

Mrs. Tanner, whose term of office expires at the end of the year, was elected two years ago, and since that time has done admirable work on the board. In particular has Mrs. Tanner been interested in the auxiliary classes which have been so successfully begun here this autumn.

"I had to fight opposition about those classes," Mrs. Tanner remarked, "but I am delighted that they are going so well, and I am sure that they will be entirely satisfactory, though we must wait for the first of the year statistics to see just how efficacious they have been."

"Will you enter the field again?" Mrs. Tanner was asked.

"I have nothing to say on that point yet," was the reply. "It will depend on whether the people think I have done good enough work to be renominated, and also on personal matters. The work interests me, but is, of course, something of a strain."

The suggestion that an increased number of women candidates be entered this year in the trustee field has been made among the women of the city, but so far no definite announcement has been forthcoming, although it is understood that next week's meeting of the citizenship committee may see some suggested nominations. Mrs. J. I. A. Hunt, the remaining woman member on the Board of Education, was elected last year and has still another term to run.

HOUSEHOLD HELPS

Fruit Cake.

Those who try this fruit cake will always keep it on hand. It is moist and will keep for months—(if hidden): One cup brown sugar, one tablespoon butter, one teaspoon each cloves and cinnamon, one nutmeg, two cups milk, two and a half cups flour sifted with one teaspoon soda, one pound each raisins, currants, dates, nuts, one pound each citron and lemon peel.

A delicious filling for layer cake is made by boiling together sweetened cream and the yoke of one egg. Thicken with ground peanuts.

If sinks are flushed out once a week with a strong solution of coarse salt and boiling water there will be no more trouble with clogged pipes.

Almost all stains on white goods can be successfully removed without injury to the finest fabric by soaking in buttermilk.

The grated rind of oranges or lemons is an excellent flavoring for apple pies and layer cakes.

DRAWING LESSONS FOR OUR KIDDIES

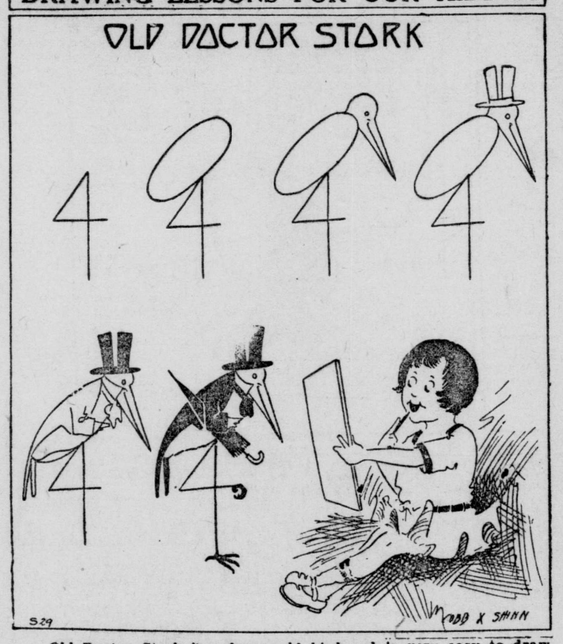

Old Doctor Stork is a funny old bird and is very easy to draw First you must make the number four, then place a long oval on the top of the four and now you can make his funny looking head. Then you start to put his clothes on him, his hat first, now his collar and coat, and place an umbrella under his wing. There you have the doctor complete.

THE BLACK SHEEP

By Ruby M. Ayres

Mr. Ackroyd glanced at his nephew. "Rodney doesn't approve—eh—it isn't often he disapproves of anything you do, my dear."

"He thinks this is dreadful, though," she declared teasingly. "But I'll tell you all the same, and you shall decide. Well, I've made friends with the black sheep—he nearly ran over me in his car, so we spoke, and I thought he was nice, and he's coming to see you." She spoke rather quickly, as if not quite sure how her news would be received.

Mr. Ackroyd laughed and held up his hand.

"Not so fast—not so fast! I can't follow you. The black sheep—now, first of all, who is the black sheep?"

Rodney glanced up from his occupation of pealing an apple; his eyes looked somehow angry.

"Norah means Laxton—Laxton, of Barton Manor," he said slowly.

"Laxton!" Mr. Ackroyd echoed the name sharply. "That fellow! You've made friends with him, and he's coming here!" He brought his fist down heavily on the table. His kind face was scowling, the very tone of his voice had changed. "I'll take good care he doesn't come here," he thundered. "He's an absolute young blackguard! I won't have the fellow in my house, and you can tell him so, or I will—if I ever meet him."

Norah stared at her father in utter amazement; he had never spoken so roughly to her before; the hot color rushed to her cheeks.

"Father!" she said breathlessly.

Mr. Ackroyd pushed back his chair irritably and rose to his feet.

"I mean what I say," he said curtly. "I won't have the fellow here; you've no business to have allowed him to speak to you; if he'd been a gentleman he wouldn't have done it."

She broke in then: "He only apologized for almost running me down; he wouldn't have been a gentleman if he had driven on and said nothing. I think you're most unjust—you haven't even seen him."

"There are some people it isn't necessary to see," he interrupted grimly. "I know quite enough about the young man to know that he's no fit companion for you; so don't let me catch him hanging around here. I mean what I say, mind."

He opened the door and went out of the room.

There was a little silence.

"Well!" said Norah, indignantly. She looked across the room for sympathy, but he did not raise his eyes. "Of all the mean, unjust things," she went on hotly. "Talk about women being spiteful to each other—men are a thousand times worse."

Rodney shrugged his shoulders. "Everyone knows what Laxton is. All these things wouldn't be said about him if there wasn't some truth in them."

"And what has been said, pray?" she demanded angrily. "I haven't heard anything so dreadful! Just that he's a spendthrift, and things like that—nothing worse."

Rodney made no reply.

"I suppose you're going to side with father," she accused him; there were tears in her eyes now; tears in her voice, too, for that matter; young Ackroyd looked up quickly.

"Norah—you're not crying over that fellow?"

"Of course I'm not crying"—she winked the tears indignantly away—"but—but father has never spoken to me like that before."

"Which is all the more reason for listening to him now. You know your father never says a think like he has just said without a good reason. You're generally eager enough to do what he wishes."

"But this is different — somehow," she declared, thought for the life of her she would not have said wherein the difference lay. She got up and walked over to the window; it was quite dark now, and there was a pleasant smell of damp earth and flowers.

She looked away toward the village and the direction of Barton Manor, and her heart beat a little more quickly as she thought of the man who was there in the great house alone.

She did not believe all the things that had been said of him; she had seen him and spoken with him herself, and instinctively she had liked him; she was conscious of a burning resentment against her father—she considered him unjust and unfair.

Behind her Rodney spoke suddenly.

"Don't be a goose, Norah; what does the fellow matter to us? I don't suppose he'll stay here long; from what one hears he hates the country."

He came behind her and laid his hands on her shoulders.

Norah did not turn. "I hate injustice," she said in a stifled voice.

The hands fell from her shoulders; there was a little pause, then——

(To Be Continued.)

Weddings

Jarman-Blissett.

A pretty wedding was solemnized at Christ Church on Wednesday, September 28, by Rev. Canon Gunne, when Florence, eldest daughter of Mr. and Mrs. Wm. Blissett, was united in marriage to Mr. Jack Jarman, of this city. The bride was given in marriage by her father and looked charming in a suit of moonshine satin, with vest of real lace, and hat to match. Miss Kathleen Blissett, sister of the bride, and Miss Dolly Archer were the bridesmaids, both prettily gowned in organdy frocks and hats. Mr. Wm. Jarman, brother of the groom, was best man. The groom's gift to the bride was a ring, to the bridesmaids gold pins and to the best man gold cuff links.

Mr. and Mrs. Jarman will be home to their friends at their new home Vauxhall street, London.

BISPHAM, BARITONE, DIES AT NEW YORK

NEW YORK, Oct. 2.—David S. Bispham, baritone, and one of the best-known American lyric artists, died of intestinal trouble to-day after an illness of six weeks. He was 64 years old. A wife and two daughters survive him.

Mr. Bispham, a native of Philadelphia, made his operatic debut in London in 1891. After a successful career abroad he came to the Metropolitan Opera Company, singing baritone roles in French, German, Italian and English. He produced classic opera comique in English.

GUESTS OF ROTARIANS.

OWEN SOUND, Oct. 2.—Practically every teacher in Owen Sound attended a banquet in the Masonic Hall on Friday evening, which was tendered them by the local Rotary Club. The party numbered about 120. Following the banquet there was a fine program of short speeches and songs by both Rotarians and teachers.

A MYSTERY.

There was one thing that Mrs. Ladybug dreaded more than any other. That was—fire. The slightest whiff of smoke sent her into a flutter of alarm. The sight of a blaze made her almost frantic.

Perhaps Mrs. Ladybug's neighbors—more than she—were to be blamed for her fear. Some of them had an unkind way of frightening her. When they found her a bit too prying with her countless questions about this, that and the other matter that did not concern her, they said to her: "Aren't you worried, Mrs. Ladybug? What if your house were on fire? Wouldn't your children burn?"

Such questions never failed to send Mrs. Ladybug hurrying away.

After a while people began to wonder where Mrs. Ladybug went when she dashed away like that. Nobody seemed to know where she lived. They supposed that she must fly to her home, wherever it was.

To everybody's surprise, Mrs. Ladybug appeared to want to keep the site of her house a secret from all her friends. When they asked her, point-blank, where her house was, she always pretended not to hear the question and left them. Or she would begin to ask questions of her own choosing, without answering theirs.

"Humph!" said some people. "Mrs. Ladybug likes to pry into our affairs. She wants to know all about our business. And when she learns anything about anybody else she can't rest until she has told it to the whole neighborhood."

18

She soon pointed out his mistake.

The more Mrs. Ladybug's friends thought about her house, the harder they tried to discover its whereabouts. Sometimes they even mentioned fire to her and then tried to follow her when she hurried off. But she always managed to give them the slip before she had gone far.

Now and then somebody or other thought he had found Mrs. Ladybug's house. But in the end somebody else was sure to prove that he was mistaken.

Once Freddie Firefly announced with great pride that at last he knew where Mrs. Ladybug was rearing her family.

"Her house," he explained, "is a hole in the ground, in the meadow."

And that night he led Miss Mehitable Moth to the spot, lighting the way with his flickering gleams.

She soon pointed out his mistake. He had led her to the doorway of the Bumblebee family, who were all sound asleep inside their crowded house.

After that Freddie Firefly had to listen to a good many titters from his friends.

"The idea!" they would say. "Mrs. Ladybug must have a much bigger house than the Bumblebee family's. She couldn't squeeze her children into such small quarters as theirs. Why, she has more children than she can count."

LONDON LADIES' GOLF CHAMPIONSHIP STARTS

First Round for President's Cup Played To-Day; Interesting Final Events

Interesting events are to be staged in connection with the London Ladies' Golf Club during the balance of the season, including the ladies' championship for players without handicap, for which the president, Mrs. E. B. Smith, presents the trophy. This championship series commences to-day. Other events for to-day include the monthly round for the bronze medal and a fealed hole competition, for which a prize will be awarded. Finals for the Smart cup are being played off this week also, Mrs. Allan McLean playing Miss Joe Belton and Mrs. Warner playing Mrs. Spry.

Still another interesting and amusing contest is the Adam and Eve competition, to be played next Saturday for the cup presented by Major and Mrs. Hugh Niven. Fifteen of the best women players will contest for the cup with the men players who hold the trophy from last year.

Draws for the first round of the championship series, which will be played from October 3 to 5 inclusive, are Mrs. George Little vs. Mrs. Donald McLean and Mrs. George Belton vs. Mrs. Sterling.

For the second round, three days also, the winners of the preliminary round will play, with Mrs. Wishart vs. Mrs. Wright; Mrs. Spry vs. Miss Mary Meredith; Mrs. Ernest William vs. Mrs. Allan McLean; Mrs. Hadie Williams vs. Mrs. Webster; Mrs. Ronald Harris vs. Mrs. Marshall Graydon; Mrs. W. E. Robinson vs. Mrs. Hunter and Mrs. Warner vs. Miss E. Belton.

FORMER KING WILLIAM OF WURTTEMBERG DIES

STUTTGART, Germany, Oct. 2.—(Associated Press Cable.)—Former King William II., of Wurttemberg, is dead.

William II., reigning king of the Monarchy of Wurttemberg, abdicated in November, 1918. He issued a proclamation saying that his person would never serve to hinder the development of the wishes of the people. His abdication, along with that of many other German rulers, was a direct outcome of the war. He had reigned since 1891.

ACQUITTED OF MURDER

ST. CATHARINES, Oct. 2.—Sam Harrick was acquitted by a jury on Saturday evening of the charge of murdering Peter Wavoda in Oronick's store at Port Weller in May last.

When Baby Complains.

THERE ARE MANY WAYS a baby has of expressing any pain or irregularity or digression from its normal condition of health and happiness. A short sharp cry, a prolonged irritated cry. Restlessness, a constant turning of the head or of the whole body, fretful. In these and other ways a baby tells you there is something wrong. Most mothers know that a disordered stomach, or bowels that do not act naturally are the cause of most of baby's sufferings. A call for the doctor is the first thought, but in the event of any delay there should be ready at hand a safe remedy such as Fletcher's Castoria.

Castoria has been used for baby's ailments for over 30 years and has merited the good will of the family physician in a measure not equaled by any other baby's medicine because of its harmlessness and the good results achieved.

And remember this: Castoria is essentially a baby's remedy and not a cure-all for every member of the family. What might help you is too often dangerous when given to a babe.

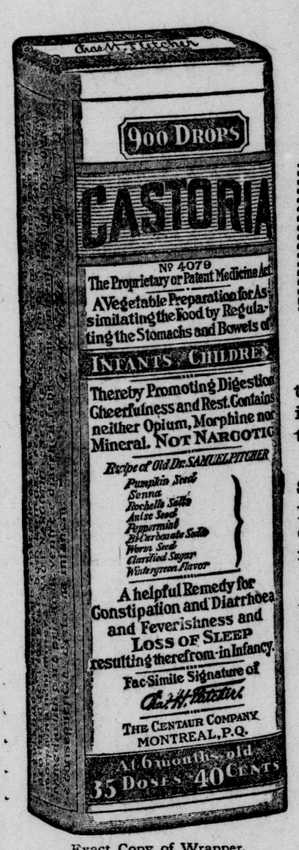

Exact Copy of Wrapper.

Children Cry For

Fletcher's

CASTORIA

Let's Think It Over.

There is such a thing as saying too much on any subject, and the "grand-stand" talker sooner or later becomes a bore. The truth is always welcomed, and the truth reiterated and confirmed is more than welcome—it reaches your innermost soul.

Fletcher's Castoria is all its advertising has claimed for it. Scrutinized by the microscope of public opinion and used for over thirty years it stands without a peer in the hearts of thoughtful, cautious, discerning Mothers. And once used, mother love—there is no substitute for mother love—will scorn to try a "substitute" or a "just-as-good".

Masquerading under many names drugs that are injurious to the tender babe have found their way into some households, but the light of experience soon casts them out. Are they cast out before it is too late?

MOTHERS SHOULD READ THE BOOKLET THAT IS AROUND EVERY BOTTLE OF FLETCHER'S CASTORIA

GENUINE CASTORIA ALWAYS

Bears the Signature of

Chas. H. Fletcher.

THE CENTAUR COMPANY, NEW YORK CITY.

Use Old Dutch Cleanser

A Big Help At House-Cleaning

Makes work easier; does it better; more quickly.

Use it in Kitchen, Bathroom, on painted walls, windows, mirrors, floors, etc.

Economical—
Thorough—
Hygienic—

Made in Canada

With the Cream left in!

Keep a supply in your pantry

Correct Corsetry

is the foundation of a woman's appearance

YOUR corset is the most important part of your wardrobe, for it may make or mar the most beautiful gown.

When you wear one of the beautifully fitting P.C. models you feel that whatever the outer garments may be, the foundation of your dress is correct.

Corsetieres in leading stores everywhere will gladly fit you with a P.C.

Front Lace *Back Lace*
White and Flesh

PARISIAN CORSET MFG. CO. LIMITED

Montreal QUEBEC Toronto

Write for our new booklet showing P.C. styles fitted on living models

"P.C." Corsets

RUST PROOF

GUARANTEED

Safe Milk for INFANTS and INVALIDS

Nourishing, Digestible, No Cooking.

For Infants, Invalids and Growing Children. Rich Milk, Malted Grain Extract in Powder.

Habit

Nujol will give you the healthiest habit in the world.

Without forcing or irritating, Nujol softens the food waste. The many tiny muscles in the intestines can then easily remove it regularly. Absolutely harmless —try it.

The Modern Method of Treating an Old Complaint

Nujol

For Constipation

CUTICURA HEALS INTENSE ITCHING

Burning On Hands. Could Not Put Them In Water. Lost Sleep.

"My hands were very sore and I could not put them in water to wash them. There were some pimples on my hands, and the itching and burning were so intense that I scratched and irritated them, and I could not sleep at night.

"The trouble lasted two weeks before I tried Cuticura. When I had used two cakes of Cuticura Soap and one box of Cuticura Ointment for about two weeks I was healed." (Signed) Reginald Daigle, R. F. D. 2, Fort Kent, Maine.

Use Cuticura for every-day toilet purposes. Bathe with Soap, soothe with Ointment, dust with Talcum.

Soap 25c. Ointment 25 and 50c. Talcum 25c. Sold throughout the Dominion. Canadian Depot: Lymans, Limited, 344 St. Paul St., W., Montreal.

Cuticura Soap shaves without mug.

Windsor's Tennis League Laurels

FREE PRESS SPORTING PAGE

Yankees Meet Giants In Series

BRINGING UP FATHER. BY GEORGE McMANUS.

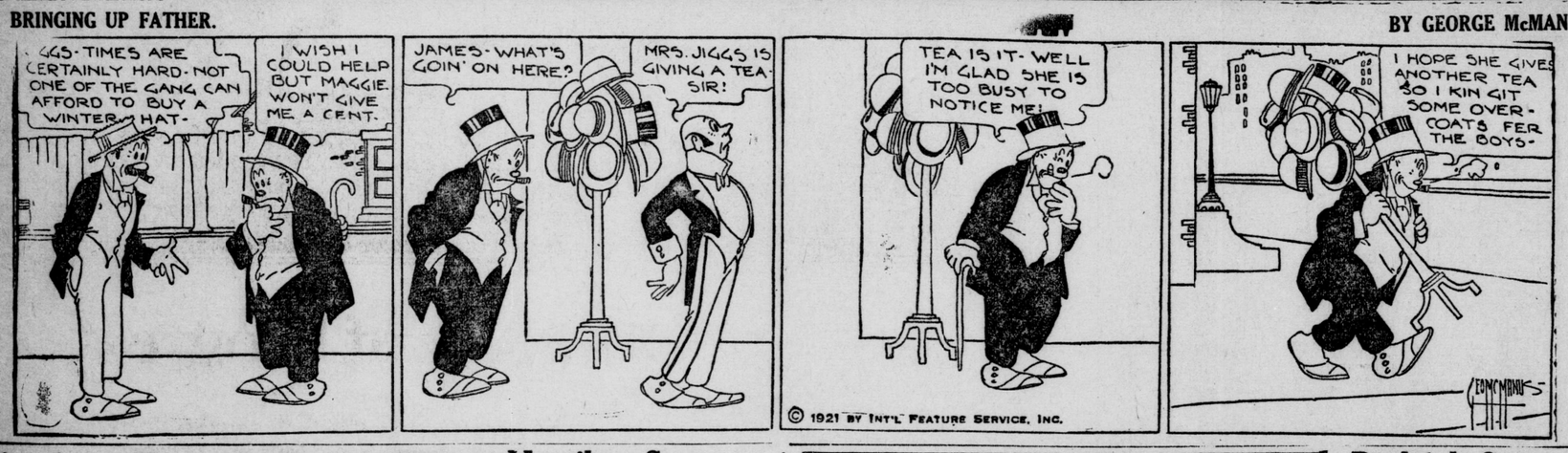

Windsor Tennis Team Wins London Free Press Trophy

Defeats St. Catharines Team Just When a Victory Would Have Meant Permanent Possession of Cup, Which Is Emblematic of Western Ontario Tennis League Championship

The London Free Press trophy, emblematic of the Western Ontario Tennis League championship, was captured by the Elmcourt tennis team, of Windsor, when they decisively defeated the two-time champions of St. Catharines at Reid's fine asphalt courts on Saturday afternoon, taking three events out of four and leaving the fifth unfinished.

CUMMINGS WINDSOR STAR

The Windsor ace was J. D. Cummings, whose style was superb and vastly superior to anything disclosed of any of the players on the courts during the afternoon. He was wonderful at the net and, while he restricted himself to a medium yet forceful stroke in volleying, he was complete master throughout. He probably used his mystifying serving style owing to the peculiar antics of the wind, which swept across the courts. He had a strong oppenent in Major Gould, but won his sets by 6-2 and 6-2. Dr. Laing won his singles match from Dr. Currey, after having teamed it successfully with Cummings in the doubles against Hara and Currey. Currey gave Laing a battle in the first set, which was decided by 6-4, but took the count in the deciding set by 6-2.

WIN ONE DOUBLES EVENT

St. Catharines negotiated their only event when Major Gould and Spencer defeated Smith and Whatmore in the doubles by 6-3 and 6-3 and with the count 3 to 1 against them Hara left his singles match with Whatmore unfinished, as the latter was leading by a good margin.

The St. Kitts team needed only to win the majority of the events in order to annex The Free Press silverware permanently, as they had won it on two previous occasions. Windsor's success lengthens the life of the original trophy, which was donated in 1914, to the only league of its kind in tennis circles. The league this year extended from east to west in Western Ontario and was the medium for more interclub matches than ever before staged in this section. Summary:

J. D. Cummings and Dr. Laing (Windsor) defeated L. D. Hara and Dr. Curry (St. Catharines), 7-5, 7-5.

Major Gould and Spencer (St. Catharines) defeated George E. Smith and G. W. Whatmore (Windsor), 6-3, 6-3.

J. D. Cummings (Windsor) defeated Major Gould (St. Catharines), 6-2, 6-2.

Dr. Laing (Windsor) defeated Dr. Curry (St. Catharines), 6-4, 6-2.

G. Whatmore (Windsor) vs. L. O. Hara (St. Catharines), unfinished.

BOUCHER WINS FINAL.

Secretary J. G. Boucher, of the Western Ontario tournament, which begins next Thursday at the London Hunt and Country Club courts, won the singles championship of the Jolung tennis tournament on Saturday afternoon by defeating Black, 6-2, 6-2.

Black won from Graham in the postponed semi-final of the previous Saturday by 6-2, 3-6 and 6-3.

Baseball Night For Orient Team

The Orient Club members will honor their baseball team, which won the interclub championship and the Martin-Lyon trophy for the first time. It has been decided to hold a baseball night on Friday, October 14.

Each individual member of the Orient baseball team will be presented with a gift, which will come in the form of a surprise. Charles Martin and Messrs. Lyons, who are the donors of the Martin-Lyons cup, will be present and will make the presentation to the championship baseball team.

The Orient Club team has won the league championship for two consecutive years, and, according to Manager Ted Braund, will be out to win the honors again next year.

The following club members have been elected to make final plans for the baseball night: Gordon Erskine, H. Gillies, H. Hamilton, Jack Fraser, John Burgess and H. Down.

LACROSSE FINALS.

Senior O.A.L.A. Finals.

Riversides	2	1	0	0	3
St. Simon's	1	1	1	0	3

Intermediate O.A.L.A.

St. Marys	4	0	3	2	9
Oshawa	2	3	1	2	8

Junior O.A.L.A.

Mimico	0	0	1	1	2
Woodbridge	2	1	1	1	5

The Old Reliable

Imported Tobacco, Long Filler.

NO SCRAPS
NO CUTTINGS

7c

4 for 25c

L. O. GROTHE, LTD., MONTREAL

British Soccer

THE LEAGUE

First Division

Arsenal	1	Everton	0
Aston Villa	2	Tottenham H.	1
B'rmingham	1	Sunderland	0
Blackburn R.	3	Manchester C.	1
Bradford City	0	Burnley	4
Huddersfield T.	3	Bolton W.	0
Liverpool	1	Chelsea	1
Manchester U.	1	Preston N.E.	1
Middlesborough	0	Cardiff C.	0
Newcastle U.	2	Sheffield U.	1
Oldham A.	1	West Brom A.	0

Second Division

Blackpool	0	Hull City	1
Bristol C.	1	Leicester C.	1
Bury	1	Barnsley	2
Fulham	4	Notts County	0
Nottingham F.	3	Derby C.	0
Portvale	0	Stoke	1
Rotherham	2	Bradford	0
The Wednesday	1	Crystal P.	0
South Shields	1	Westham U.	0
Wolverhampton	1	Coventry C.	0

Third Division.

Chesterfield	0	Accrington	1
Washington	1	Durham City	0
Lincoln C.	1	Wrexham	0
C. Alexandra	2	Barrow	1
Grimsby T.	1	Wilandboro	1
Nelson	1	Darlington	1
Southport	2	Rochdale	1
Stockport C.	1	Hartlepool	0
Walsall	2	S. Celtic	2

Southern Section.

Brighton and H.	0	Southampton	1
Charlton A.	1	Brentford	1
Merthyr T.	2	Gillingham	0
Newport C.	1	Norwich C.	0
Northampton	2	Bristol R.	2
Plymouth A.	2	Lutontown	0
Portsmouth	2	Millwall	2
Q. Park R.	1	Reading	1
South End U.	0	Exeter City	1
Swindon T.	1	Swansea T.	0
Watford	3	Aberdare	0

SCOTTISH LEAGUE

First Division

Aberdeen	1	Hibernians	2
Airdrionians	0	Dundee	2
Clydebank	1	Hamilton A.	1
Hearts	4	Falkirk	1
Kilmarnock	2	Ayr United	2
Morton	1	Third Lanark	1
Motherwell	2	Clyde	0
Patrick T.	2	Raith Rovers	1
Queen's Park	3	Dumbarton	2
St. Mirren	2	Albion Rovers	1

RANGERS WIN GLASGOW CUP

GLASGOW, Oct. 1.—Rangers defeated the Celtics in the final game of the Glasgow cup series to-day by 1 to 0.

SCOTTISH LEAGUE

Second Division

Arbroth	2	Stirlingshire	1
D. Hibernians	7	Clacksmannan	1
East Fife	2	Johnstone	2
Alloa	3	Forfar	1
Broxburn	2	Lochgelly	0
Cowdenbeath	4	Stenhousemuir	1
Kings Park	0	Bathgate	0
Armadale	1	Dunfermile	0
St. Bernard	3	St. Johnstone	1
Vale of Leven	3	Bonness	0

BRITISH FOOTBALL

NORTHERN UNION RUGBY

Barrow	20	Keighley	0
Batley	11	Dewsbury	12
Broughton	2	St. Helens	5
Featherstone	10	Leeds	13
Halifax	68	Bradford	3
Hull	3	Hull Kings'ton	13
Rochdale	25	Hunslet	0
Salford	5	Leigh	17
St. Helens R.	19	Huddersfield	3
Warrington	11	Wakefield	7
Widnes	18	Swinton	0
Wigan	14	Oldham	5
York	29	Bramley	5
England	6	Australians	5

MISSES LEITCH ENTER ANOTHER GOLF TOURNEY

PHILADELPHIA, Oct. 1.—Announcement was made at the White Marsh Valley Country Club to-day that Miss Cecil Leitch, British, French and Canadian woman golf champion, her sister, Edith, and two other British women players, will compete in the Berthellyn cup tournament, which opens in the Huntingdon Valley Country Club on October 11. A number of leading U. S. players, including Miss Alexa Stirling, the national titleholder, also are entered.

PRESENT JAFFRAY WITH PEN

GALT, Oct. 2.—It is very doubtful if the record of W. G. Grace, the grand old man of cricket, and that of J. P. Jaffray, local editor, can be equalled. This year marks his 50th as a player and he is still going strong. To remind him of the occasion his fellow-cricketers have presented him with a handsome fountain pen. Mr. Jaffray has done much to boost the game locally and in Western Ontario. During sojourns in Chicago and Philadelphia he also played the game there.

Hamilton Soccer All-Stars Play Here Saturday

London and District Executive Committee Will Select Team on Wednesday

London and District Football Association all-stars will meet a selected aggregation from the Hamilton and District in an exhibition game to be staged at Tecumseh Park on Saturday afternoon. At a meeting of the executive committee of the L. and D. F. A., to be held at the Y. M. C. A. on Wednesday evening at 7.30 o'clock, the local team will be selected.

Other important questions are to come before the executive, including the petition asking that James Smith, former Public Utilities captain, be reinstated.

The Hamilton soccer officials will make their selection to-night and intend sending their strongest possible team to London to compete in the exhibition match.

McCutcheon Cup Entries Close Next Friday

City League Officials Will Make Draw at Meeting on Friday Evening

Entries for the McCutcheon cup ties will close on Friday, October 7. The draw for the cup ties will then be made by the City League officials at a meeting to be held in the Y. M. C. A. on Friday evening at 7.30 o'clock.

It has been decided to have the gate receipts in the preliminary and cup tie games evenly divided among the teams entering the series, and the receipts in the finals will go to the City League and will be used to purchase medals for the members of the winners and the runners up.

The City League games will be completed as soon as possible, and double headers will be ordered for the remainder of the season. There are still three or four games to be played by each team in the City League. When these are completed the McCutcheon cup games will be started immediately.

Rugby Teams Will Practice To-Day

Collegiate and Western "U" Teams Will Be Out at Tecumseh Park

London's two rugby teams will be out at Tecumseh Park this afternoon for a two-hour practice. A. T. Taylor and "Buster" Reid will be in attendance and will give the rugby players more instructions.

The Collegiate squad will likely line up against the University students for the first time this season. It is expected that the former Western "U" players who have not yet put in an appearance will be out this afternoon in their rugby regalia.

The Collegiate Institute team is down to hard work and will be in good shape to play their first group game.

The Western "U" will be strengthened for the coming interscholastic series with the Toronto universities. The two coaches have been working hard and are anxious to have two strong teams represent London in the rugby series.

Fivepin League For Manhattans

Four-Team League Is Organized; Captains Are Elected

A fivepin league has been organized by the members of the Manhattan Club. Arrangements are now under way to have the season commence during the next two weeks and the games will be continued until early in the spring.

The league will be open to members of the Manhattan Club only and Alex. McCormick, Hugh McCormick, Hector Boyce and Bert Spettigue, who were members of the Manhattan team in the City League last season, have been chosen as team captains.

There are a few experienced bowlers among the Manhattans and there are also many amateurs who are anxious to get a chance at knocking down the five pins. The teams will be evenly balanced and the competition will no doubt be keen.

Public Utilities Win City Title

Defeated R. C. R. and Win King Edward Soccer Cup

The Public Utilities soccer team defeated the Royal Canadian Regiment eleven by the score of 3 to 2 at Carling's Heights on Saturday afternoon and cinched the King Edward cup, which is emblematic of the City League championship.

The Public Utilities team, which is badly crippled, played an exceptionally good game. In the second half of the game the soldiers only passed the halfway line three times.

Herring scored two goals and Perkins one for the winners.

The following team represented the Public Utilities: Whitworth, goal; Hunt and Dennis, backs; Ince, Smith and Short, half backs; Herring, Perkins, Ridley, Johnston and Holt, forwards.

THROUGH SPORTS LENS

Another effort will be made by the officers of the Public Utilities soccer team to have James Smith reinstated at a meeting of the London and District Football Association executive to be held on Wednesday evening.

Manager Tommy Hodkinson states that it may be impossible for the Public Utilities to place a team in the field to defend the McCrimmon trophy if he does not receive some aid from the London and District Football Association. Four of the Public Utilities players are out of the game at the present time. Hazelwood is suffering from injuries he received in Ottawa game. Moore has an injured foot. Clarke has a bad leg and Hunt has recently come out of the hospital. These four players were injured in the Plenty cup games, representing the London and district, and the manager of the Public Utilities contends that it is only fair that he should receive some assistance from the association now that it is needed. The Public Utilities representatives will request the L. and D. F. A. executive committee to take some action on the petition at Wednesday's session.

The amateur baseball season has come to an end in London for the year 1921. Owing to the fact that the Civil Service won the Manufacturers' League title, and the Orient Club team the Interclub League championship, a playoff for the city championship was impossible, as many of the Civil Service players are also Orient team members.

The Orient Club is proud of the championship baseball team, which has won the honors for two consecutive years and will honor them at the baseball night to be held shortly.

Although the City Soccer League has not completed the season, the Public Utilities team has won the championship and the King Edward cup. This trophy was won last year by the Grand Trunk Amateur Athletic Association team. This makes the second cup for the Public Utilities eleven this year. The team won The London Free Press cup, emblematic of the championship of the London and District Association, and figured in the finals of the Plenty cup series. Had it not been for misfortunate circumstances the London team would have brought home the Albert Plenty trophy.

The Elmcourt Tennis Club players, of Windsor, on Saturday won The London Free Press tennis cup and the championship of the Western Ontario Tennis League by defeating St. Catharines players, who were twice winners of the cup

The Manufacturers' Amateur Athletic Association will get away to a good start at a meeting to be held in the Y. M. C. A. to-morrow evening. Several firms have already entered the newly organized association and several more are expected to-day and to-morrow.

Entries for the Western Ontario tennis tournament, which will be held here for three days, commencing on Thursday, will close with Secretary J. G. Boucher on Wednesday night.

Athletic Associations For Collegiate Are Organized

J. H. Cameron Is President of Boys' Athletic Associations; Big Year in Athletics Expected at L. C. I.

Athletic activities at the London Collegiate Institute are now in full swing, the boys' athletic council having been elected and a students' council formed. The Girls' Athletic Association has already been organized and arrangements are now under way for the greatest athletic year in the history of the Collegiate.

An election was held by the students and the returning officer has made the final announcement giving the results:

OFFICERS.

W. H. T. Mooney, principal of the Collegiate, has been chosen as honorary president, while N. C. Hart, A. A. Langford and H. T. Lawrence have been chosen as honorary vice-presidents. J. H. Cameron is president of the Boys' Athletic Association, Albert Lawrence secretary and Harry Tambling treasurer.

Each school has organized separate boys' athletic associations. The vice-president of each association is a representative to the central body governing boys' athletic work. The following are the officers:

Central School — Vice-president, W. Urline; councilors, R. Foote, G. Sessions, G. Silverwood and D. Bowen.

Alexandra School — President, Mr. Buckle; councilors, C. Barbour, C. Poulkes, K. Hunter, K. Ross.

Lord Roberts School—Vice-president, Major Tanton; councilors, R. Bremner, W. Pitt, B. Ellyatt, J. McKay.

North building — Vice-president, Campbell Edwards; councilors, R. Dawe, J. George, T. Hart, F. Barrows.

The following are the officers of the students' council: President, Harold Newell; vice-president, Dorothy Silverwood; secretary, Eleanor Grant; councilors, W. Young, J. White, E. Barbour and A. Turner.

St. Marys Wins Lacrosse Title

Stone Town Ten Win Round by Two Goals, Defeating Oshawa Finalists at Home by 9 to 8

OSHAWA, Oct. 1.—By defeating Oshawa 9 goals to 8, in one of the most sensational games of lacrosse seen here in years, St. Mary's captured the intermediate championship of the O. A. L. A., winning the round by two goals. The two teams were evenly matched, but the locals fully expected to overcome the one-goal lead which the Saints brought down with them. However, the tricky combination of the visitors' home was largely responsible for Oshawa's defeat, while their defense showed great improvement over their performance at home on Wednesday. Oshawa was conceded to be easy winners, but the Stone Town boys proved that their staying powers were equally as good as Art Warwick's clan. The locals came strong at the finish, scoring two goals, but they made a costly mistake when they deserted Jocques in the net, and when Lavelle broke away he had no difficulty in finding the net.

Oshawa—Goal, Jocques; point, Beecham; cover, Cooke; first defense, Clapper; second defense, McKinnon; center, Lovegrove; first home, Ganton; second home, Oliver; inside, Graham; outside, Sales; spares, McDonald, N. Irwin and K. Irwin.

St. Marys — Goal, Stevens; point, Stewart; cover, Yates; first defense, Alberts; second defense, Wilson; center, Iver; first home, L. Lavelle; second home, Smith; inside, Cowan; outside, W. Lavelle; spares, Stricker, Wilson and Newman.

Officials—Harrison and Parkinson.

BASEBALL BAROMETER

AMERICAN LEAGUE

Saturday's Results

Chicago 8, Cleveland 5.
Washington 7-6, Boston 2-1.
St. Louis 11, Detroit 6.
New York 5-7, Philadelphia 3-6.

Sunday's Results

New York 7, Boston 6.
Chicago 7, Cleveland 4.
St. Louis 12, Detroit 3.
Washington 11, Philadelphia 6.
Season ended yesterday.

STANDING.

	W.	L.	P.C.		W.	L.	P.C.
N. Y.	98	55	.641	Bost'n	75	79	.487
Cleve	94	6	.610	Detrt'l	71	82	.464
St. L.	81	73	.527	Chicago	62	92	.403
Wash	80	73	.523	Phila	53	100	.346

NATIONAL LEAGUE

Saturday's Results

Brooklyn 7, Boston 6.
Cincinnati 5, Chicago 3.
Philadelphia 10-0, New York 9-3.
Pittsburg 4, St. Louis 4.

Sunday's Results

Brooklyn 7, New York 4.
Chicago 7-7, Cincinnati 5-0.
Pittsburg 4, St. Louis 3.
None elsewhere.

STANDING.

	W.	L.	P.C.		W.	L.	P.C.
N. N.	94	59	.614	Brook	77	75	.507
Pitts'g	90	63	.588	Cincy	70	83	.458
St. L.	87	66	.569	Chicago	64	89	.418
Boston	79	74	.516	Phila	51	103	.331

Season ended yesterday.

Interclub League Has Good Year

Officers Complete Business for the Season; More Teams Next Year.

The Interclub Baseball League officials, at a meeting held recently, completed the business transactions for the season and have closed a successful year.

The league officials will convene again within the next few weeks and discuss the proposed plan to increase the size of the league. It is likely that all clubs and social organizations of the season will be invited to play in the league next season.

It has been definitely decided to have next year's games staged in the city instead of going to Port Stanley, which has been the case for the past two years.

The Orients and Alerts drew large crowds in the play-off series, which will help to make the league a success financially.

EUREKAS DEFEAT FOREST CITY LODGE

Eureka Lodge baseball team defeated the Forest City Lodge nine by the score of 14 to 5 in the I. O. O. F. semi-final for the Bartram trophy at Springbank Park on Saturday afternoon. Crawford and McLaughlin were the batteries for the winners and McKenzie and Clements for the losers.

The final game of the league will be played at Springbank Park on Saturday, October 8, when the Eureka team will meet the Chorazin Lodge.

DOWD REPLACES BISHOP

BALTIMORE, Oct. 1.—Ray Dowd, second baseman of the Buffalo Internationals, will play that position with the Baltimore club in the post-season series with the Louisville American Association champions. Dowd replaces Bishop, who is out of the game because of a broken leg.

Burleigh Grimes Holds Champions In Closing Game

Giants Lose to Dodgers on Sunday and Pittsburg Cinches Second Place

SUNDAY GAMES.

BROOKLYN, Oct. 2.—Brooklyn won its closing game of the season to-day from New York, 7 to 4. Grimes, of the Superbas, registered his 22nd victory. Brooklyn won 12 of the 22 games played with the Giants this season and was the only team to win the annual series from the 1921 champions. After New York tied the score in the fifth inning Manager McGraw started using substitutes, 21 Giants in all participating in the contest. The score:

New York ..... 100 030 000—4 12 4
Brooklyn ..... 040 012 00x—7 8 3

Nerf, Shea, Ryan and Smith, Gaston; Grimes and Miller.

Cubs Take Two

CINCINNATI, Oct. 2.—Chicago wound up the season here to-day by taking two games from Cincinnati by the scores of 7 to 5 and 7 to 0. The first game went 12 innings, the Cubs winning out by a sharp rally. Clark, a left-hander from the Blue Ridge League, pitched the second game for Cincinnati. Darkness stopped the play after five innings. The scores:

First Game.

Chicago ..... 000 300 110 002—7 14 2
Cincinnati ..... 000 210 210 000—5 11 1

Freeman, Jones and O'Farrell; Rixey, Markle and Hargrave.

Second Game.

Chicago ..... 007 00—7 7 0
Cincinnati ..... 000 00—0 4 2

Cheeves, York and O'Farrell; Clark and Douglas.

Cooper Wins Last

ST. LOUIS, Oct. 2.—Cooper heaved a mud ball in the closing game of the season here to-day and defeated the Cardinals by 4 to 3 on a water-soaked field, thereby giving second place for the Pirates. The Rickey men had a chance to tie their opponents for the second berth, providing they won to-day's game. A steady rain fell throughout the game. The score:

Pittsburg ..... 200 000 020—4 10 1
St. Louis ..... 000 020 100—3 11 0

Cooper and Schmidt; Pertica, Bailey, North and Clemons.

Saturday Games

At Brooklyn—
Boston ..... 112 000 101— 6 10 2
Brooklyn ..... 003 000 004— 7 13 6

Watson and O'Neill; Mitchell and Taylor.

At Cincinnati—
Chicago ..... 000 010 101— 3 10 2
Cincinnati ..... 020 102 00*— 5 15 0

Alexander, Martin and O'Farrell, Killifer; Marquard and Hargrave.

At Philadelphia—First game—
New York ..... 300 000 141— 9 15 0
Philadelphia ..... 000 102 232—10 16 2

Douglas and Gonzales; Meadows and Henline.

Second game—
New York ..... 020 010 000— 3 8 0
Philadelphia ..... 000 000 000— 0 8 1

Causey, Jonnard and Gaston; Ring and Peters.

At St. Louis—
Pittsburg ..... 021 010 000— 4 10 2
St. Louis ..... 020 010 010— 4 17 4

Hamilton, Glazner and Schmidt; North, Sherdel, Pfeffer, Pertica, Walker and Dilhoefer, Clemons, Ainsworth.

Argos Outclass Hamilton Tigers

Conacher, With 17 Points to His Credit, Is Star of Game: Ottawa Wins

INTERPROVINCIAL UNION.

	W.	L.	For.	Agst.
Argonauts	1	0	27	4
Ottawa	1	0	20	5
Montreal	0	1	5	20
Hamilton Tigers	0	1	4	27

TORONTO, Oct. 2.—The Argonauts outclassed the Hamilton Tigers in the opening game of the Interprovincial Rugby Union senior season at Varsity stadium Saturday afternoon, and won easily by a score of 27 to 4, the Tigers never being in the hunt after the first ten minutes. The score by quarters was 13-0, 13-2, 21-3 and 27-4. Conacher, the big center half of the Argos, was the star of the game, his running and kicking being sensational. He scored 17 of the winners' points and was directly responsible for seven of the other 10. The locals were far the superior team and overshadowed the Tigers in every department. Every man who played for the scullers was a star, while Manson, on the back division, and Suzner, on the line, were the only ones of the Bengals who showed anything like real senior form.

The showing of the Tigers was a great disappointment to the 7,500 fans who witnessed the game, as it was expected that the Tigers would prove to be the Argos' stumbling block in their quest for a second championship.

Teams:

Argonauts.		Tigers.
Stirrett	Flying wing	McFarland
Batstone (Capt).	Right half	Manson
McCormick	Left half	McKelvey
Cochrane	Quarter	Burton (Capt.)
Douglas	Snap	Ireland
Carl	Inside	Gately
Pugh	Inside	Zimmerman
Romerill	Middles	Cox
Wallace	Middles	H. Smith
Polson	Outside	Cuzner
Fear	Outside	Gorman
F. Sullivan	Spare	Crocker
G. Sullivan	Spare	Rohmer
Britnell	Spare	T. Red
Huestes	Spare	Tuck
Burkart	Spare	McLean

Referees: Riddle, of Montreal, and McCann, of Ottawa.

OUTPLAY MONTREAL.

MONTREAL, Oct. 2.—Ottawa defeated the M.A.A.A. rugby football squad in the opening clash here of the Interprovincial Union on Saturday afternoon, winning by 20 to 5, in a game which was replete with loose plays, and showed that the teams had not yet taken to the new rules. Except for a short-lived offensive in the first quarter, which ended without a score being registered, and a flash in the third period, which culminated in Klein going over for a touchdown, the Montreal squad was outplayed by the Senators in all departments.

New York Yanks Win Pennant By Handsome Margin

Sweep Series With Mackmen And Red Sox, While Cleveland Loses All

SUNDAY GAMES.

NEW YORK, Oct. 2.—The New York Americans to-day defeated Boston 7 to 6, in the final game of the league season. A two-run rally in the ninth gave the Yankees the victory, Peckinpaugh's double scoring Devormer and Miller. Ruth brought his home run record for the season to 59 in the third inning with Miller and Peckinpaugh on bases. The score:

Boston ..... 000 230 010—6 9 0
New York ..... 023 000 002—7 10 3

Fullerton and Chaplin; Shawkey, Collins Piercy and Devormer.

Quit, Pulled Up

CHICAGO, Oct. 2. — The American League season was brought to a close here to-day with Chicago, scoring a 7-to-4 victory over Cleveland. Wilkinson's wildness in the second inning gave the world's champions a three-run lead, but the White Sox came back strong in their half of the inning and touched Henderson for five hits and a lead which the Indians were unable to overcome. McWeeney replaced Wilkinson, and Cleveland scored only once off him when Smith drove the ball into the bleachers for a home run. The score:

Cleveland ..... 030 010 000—4 10 0
Chicago ..... 050 100 01x—7 8 1

Henderson, Mails and Sewell; Wilkinson, McWeeney and Schalk, Karyan.

Browns Get Show Money

DETROIT, Oct. 2. — St. Louis won third place in the American League to-day by defeating Detroit, 12 to 3. The Browns batted Cole hard with men on bases, while Davis kept the Tigers' 11 hits well scattered. Jacobson led the batters with five safeties in as many times at bat. The score:

St. Louis ..... 20 212 212—12 15 0
Detroit ..... 000 200 100— 3 11 2

Davis and Severeid; Cole and Woodall.

Easy Win for Walter

WASHINGTON, Oct. 2.—Washington easily defeated Philadelphia in the final game of the season here to-day, 11 to 6. Moore was ineffective, issuing nine passes, hitting two batsmen and making four wild pitches. Johnson struck out ten, five in succession in the third and fourth innings. The score:

Philadelphia ..... 000 001 320— 6 9 3
Washington ..... 303 003 20x—11 8 1

Moore, Keefe and Walker; Johnson and Picinich.

SATURDAY GAMES.

Cleveland ..... 401 000 000—5 9 1
Chicago ..... 020 210 03x—8 17 2

Uhle, Mails and Shinault; Russell, Hodge and Yaryan.

At Boston—First game:
Washington ..... 030 201 010—7 9 3
Boston ..... 000 110 000—2 9 1

Zachary and Gharrity; Pennock and Walters.

Second game:
Washington ..... 201 200 100—6 15 0
Boston ..... 000 100 000—1 7 3

Erickson and Gharrity; Karr, Thormahlen and Walters.

At Detroit:
St. Louis ..... 200 100 003 05—11 18 3
Detroit ..... 401 000 010 00— 6 9 1

Bayne, Van Gilder and Severeid; Oldham and Woodall.

At New York—First game:
Philadelphia ..... 000 300 000—3 14 2
New York ..... 001 011 20x—5 8 5

Sullivan and Perkins; Mays and Schang.

Second game:
Philadelphia ..... 000 000 060 00—6 12 1
New York ..... 002 310 000 01—7 13 1

Rommel and Perkins, Walker; Hoyt, Quinn, Ruth and Devormer.

Askin Elks Will Play L.C.I. Squad

Exhibition Rugby Game at Tecumseh Park on Wednesday Afternoon

The London Collegiate rugby team will play the Askin Street Elks an exhibition game at Tecumseh Park on Wednesday afternoon. The Elks have many well-known rugby stars on their line-up, including Gillies, Granger and Dennis.

The L. C. I. boys will meet St. Thomas here on Friday at the annual school sports, and the practice game should give them some valuable experience.

The Elks played Woodstock on Saturday, and, although defeated, put up a fairly good game considering it was their opening game of the season. The Elks will continue to play exhibition games.

KAUFMANS BEATS VERITYS.

KITCHENER, Oct. 1.—Kaufmans defeated Veritys, of Brantford, by 13 to 12 in an intercity soft ball series game.

Presentation To Wetzel To-Night

Baseball Fans Gather at Tecumseh House; Ford City Wins on Saturday

London baseball fans will attend a little gathering in the Indian room at the Tecumseh House to-night at 8 o'clock for the purpose of making a presentation to Manager Buzz Wetzel, who led the London Tecumsehs to their second successive Michigan-Ontario Baseball League championship this season.

A majority of the Tecumsehs left for their respective homes yesterday at Windsor, where they were denied staging a scheduled game on account of rain, but Manager Wetzel returned to the city last evening with Walter Malmquest, "Doc" Walter Shay, Frank Herbst, Sam Van Dyke, George Carmen and George Stutz.

The Ford City nine won Saturday's game before a big crowd from the Tecumsehs by 3 to 1, but the champions were denied retaliation when it rained yesterday. Pinto and Curry composed the London battery, while Spitballer Kuhagen and Hammerschmidt worked for the home team.

WOODSTOCK COLLEGE DEFEATS LONDON ELKS

Exhibition Game at Industrial City is Decided by Score of 7 to 1

WOODSTOCK, Oct. 2.—Woodstock College defeated London Elks here on Saturday by a score of to 1. All the scoring was done in the first quarter. The students secured their points on a rouge and a touchdown, which was converted. The visitors had to be content with a rouge. The game was well played, although the students showed the better form. The line-up:

Woodstock.		London.
Downey	flying wing	Shaw
Camelford	halves	Gillies
Lycett	halves	Dennis
Boadway	halves	Huffman
Bewell	quarter	Gauld
Vickert	snap	Richmond
Love	inside	Roberts
Barber	inside	Penny
Swartzman	middle	Lackey
Ryan	middle	Willoughby
Spencer	outside	Baker
Elgie	outside	Cadwalder

Referee—Wade. Umpire—Wilcox.

AT FULLARTON ON WEDNESDAY.

The Woodstock-Zurich play-off in the Northern Baseball League will be settled at Fullarton on Wednesday afternoon. The winner of this game will battle with the winner of the sudden-death game between Palmerston and Wingham, played at the latter place on Wednesday for the championship of the league.

Walter Hagen Wins Pro. Golf Title

NEW YORK, Oct. 2—Walter Hagen won the United States professional golfers' championship on Saturday, defeating Jim Barnes, national open champion, 3 to 2.

Smoke T&B

Use it for pipe satisfaction

Football and Rugby, Basket Ball Shoes, Helmets, Pads, Pants, Balls and Gymnasium Suits

R. M. Brisco Co., Ltd.

355 DUNDAS ST.

-the right sweet taste!

Roll that fragrant smoke across your tongue—close your eyes.

D'yer get that flavor of real sun-cured tobacco—the right taste of sweet Virginia leaf?

It's ripened into every strand of the golden leaf by the sun of ol' Virginny.

P.M.'s a man's smoke.

PHILIP MORRIS

NAVY CUT CIGARETTES 10 for 15¢ 25 for 35¢

E FOOTBALL GAMES AT GALT ON SATURDAY

ALT, Oct. 2.—Rugby season was ed here on Saturday with three es at Victoria Park. In the curtain- r Galt Collegiate Juniors defeated tford squad 28 to 6. The second e was the opening fixture in the rschoastic League between Galt Brantford, which resulted in the s whitewashing their opponents 60 The local squad, which last year the Hamilton cup, had no trouble unting points, and play throughout in the visitors' territory. nning, a little fellow, starred for as flying wing. His runs were the ure of the game. e third match was an exhibition veen St. Jerome's College, of Kitch- , and the Galt Intermediate O. R. team. It was their first game and teams showed up well, struggling an hour without scoring a point. Association game was played in erloo County League fixtures at oln Park. Craigie Lea's Independ- lost to Hespeler 2 to 1, while at son Park Kitchener Rangers shut the G. A. A. A. 2 to 0. The defeat lie G. A. A. A. team was the big prise of Saturday's league games, as as their first loss in the fight for the session of the Mac & Casey cup, h they now hold.

arnia Defeats Wallaceburg, 32-2

ARNIA, Oct. 2.—In the intermediate game here on Saturday afternoon nia defeated Wallaceburg by the e of 32 to 2. Next Saturday Wal- burg will line up against Petrolea, local enthusiasts are anxious for game in order to compare the local r with the strong Petrolea aggrega-

RUGBY GROUP DATES

ETROLEA, Oct. 1.—The following edule was agreed upon by teams erned for the Western District of intermediate O. R. F. U. series: ct. 8—Wallaceburg at Petrolea. ct. 15—Petrolea at Sarnia. ct. 20—Petrolea at Wallaceburg. ct. 29—Sarnia at Wallaceburg. ct. 7—Sarnia at Petrolea.

Woodbine

IRST RACE—aOriole, $5.45, $2.85, , 1; Some Baby, $4, out, 2; aMessines , 3. Time 1.13 1-5. Eula F., Ogarite aRoss etnry.

ECOND RACE—aSea Tale, $3.15, 0, out, 1; aTranspero, $3.30, out 2; inata, out, 3. Time 4.52. Flying g, cMcCorburn, cLieut. Seas, bCan- atell ran. aHarrison entry, bMrs. k entry. cWilson entry.

HIRD RACE—aMarble, $9, $4.75, 0, 1; J. Dundee, $8.90, $6.35, 2; sie B. $23.60, 3. Time 1.41 3-5. onite, Corenzio, Photoplay, Rocky untain, Push Pin, aPinery ran. ss entry.

OURTH RACE—aWoodbine, $5.30, 5, $2.40, 1; Yowell, $3.20, $2.55, 2; m, $2.95, 3. Time 3.03 3-5. Fair and rmer, Yorkist, Anmut, Papper ce Azrael, Salvo ran. aBrookdale ry.

IFTH RACE—Louis, $23.85, $8.35, 5, 1; Goaler, $4.20, $3.30, 2; Boniface, 0, 3. Time 3.56. Sailor, Irish Jig, rt Fool, Parisian Diamond ran.

IXTH RACE—Witch Flower, $4.50, 5, $2.45, 1; Chief Sponsor, $3.70 $2.90 Rock Silk, $4.45, 3. Time 1.46 3-5. Life, Sweet Bouquet, June Fly ran.

EVENTH RACE—Roseate, $133.30, 35, $25.50, 1; King Trojan, $13.95, 0, 2; Asterisk, $5.80, 3. Time 1.48. orge Duncan, Roisterer Wood rush, The Desert, Tanson, Exhorter .

Jamaica

IRST RACE—Sleive Conard, 8 to 1, o 2, even, 1; Penitent, 1 to 2, 1 to 5, Modesty, 4 to 1, 3. Time, 1.07 1-5. quest, Finality, Irish Brigadier, Lady timore, Rib Grass and Leghorn also

ECOND RACE—Genie W., 6 to 1, 8 , 1 to 2, 1; Neddam, 2 to 1, even, 2; Dream, 1 to 5, 3. Time, 1.47 2-5. lisk, Sedgefield and Courtship also

HIRD RACE—Light Rose, 9 to 5, 3 5, 1 to 4, 1; Pock Scot, even, 2 to 5, Knight of the Heather, 3 to 5, 3. me, 1.45. Tufter, Siren Maid and Rep o ran.

OURTH RACE—George, 3 to 5, out, , 1; Knobble, out, out, 2. Time, 3 4-5. Only two starters.

IFTH RACE—Crack of Dawn, 5 to 1, o 1, even, 1; Vista, even, 2 to 5, 2; Sinner, even, 3. Time 1.47. Pick- k, Pansy, Lampus and Sammy lly also ran.

IXTH RACE—Audacious, even, 1 to out, 1; Thunderclap, 1 to 3, out, 2; slonary, 1 to 2, 3. Time, 1.12 4-5. St. an and Elected II. also ran.

Havre De Grace

IRST RACE—Mr. Brummell, $21.70, $4.40, 1; Bribed Voter, $3.70, $2.60, 2; th, $3.60, 3. Time 1.47 2-5. Scourge- n, Pibroch, Attorney ran.

SECOND RACE—The Boy, $5.40, $3 .30, 1; Charley Summy, $3.20, $2.30, 2; rah, $2.30, 3. Time 1.13 2-5. Fitz- odle, Bengalese, Natural ran.

THIRD RACE—Theodosia, $8.80, $3.70, .80, 1; Widow Bedotte, $3.20, $2.60, 2; ss Filley $3, 3. Time 1.46 2-5. lva, Lucy Kate, Sugar Mint, En- inite ran.

FOURTH RACE—Well Finder, $5.50, , $2.60, 1; Rubidium, $3.60, $3.80, 2; an Gone, $8.20, 3. Time 1.46. Super, moufleur, Cromwell, Lad's Love ran

FIFTH RACE—Capt. Alcock, $10.20, .20 $3.40, 1; Tryster, $4, $3.20 2; The rter, $2.20, 3. Time 1.52 2-5. Polly- na, Jeg, Bel Solar, Irish Kiss, Mock range, Bygone Days ran.

SIXTH RACE—L'Enjoleur, $16.70, .60, $4.40, 1; Diadi, $13.30, $6.40, 2; ose, $2.50, 3. Time 1.50. Casetas, per Maid Tennona Bon, P. Rivers, erless One, Bloomington ran.

SEVENTH RACE—F. Gilbert, $5.10, .70, $3.10, 1; Morning Face, $10.30, .70, 2; Perhaps, $6.70, 3. Time 1.48 2-5 ll Bird, Sibola, Barcoy, Rinkavous lly Hunley ran.

WE SPECIALIZE IN ALL BONDS
Write for our Partial Payment Plan.
EDWARD Cronyn & CO.
Jenvis Building, 71 Bay St., Toronto

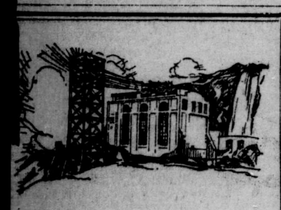

Growing Earnings

Because of their essential nature, the services of our water power and public utility companies are less subject to fluctuating demand than other industries as is proved by the fact that to-day in face of the most adverse business conditions, most of these companies are showing steadily increased net earnings.

In view of this, ought not the bonds of such companies to be the most desirable kind of investment, combining as they do, safety with a generous interest?

NESBITT, THOMSON and Company, Limited
LONDON, ONT.
Hamilton Toronto Montreal
110

AYLMER BOWLERS RETAKE CARNATION CUP

TILLSONBURG, Oct. 2.—On Wednesday of last week two rinks of local bowlers journeyed to Aylmer and lifted the famous Carnation trophy, which has been the center of intense competition in Western Ontario for the past two years, but the victory was destined to be short lived. On Saturday afternoon the Aylmer rinks returned to Tillsonburg and, before a large gallery, succeeded in lifting the trophy, the visitors being 21 shots up.

Aylmer.		Tillsonburg.	
Newell		J. Vance	
Hanley	22	T. W. R. Taylor	12
W. Long		F. Flood	
A. Chambers	24	J. Clark	13
Totals	46	Totals	25

HOCKEY CLUB ORGANIZES

The Tillsonburg Hockey Association held a very successful meeting in the council chamber on Saturday evening and the following officers were elected: Honorary president, T. W. R. Taylor; president, H. Johnson; secretary-treasurer, Alex Ferguson; vice-president, S. Williams.

A committee was appointed to interview the rink management and, if satisfactory arrangements are completed, the pan-dried town will again have a strong team in the Intermediate O. H. A. series.

The association opens the season in a very strong financial condition and a guaranteed support from local citizens in general.

Guelph Leafs Vs. Plowites October 5

Hurry Up Play-Offs in O.B.A.A. by Advancing Games This Week

GUELPH, Oct. 2.—Owing to the lateness of the season the O. B. A. A. has decided to have the second game between the Maple Leafs and the Hamilton Plowites played here on Wednesday afternoon instead of waiting until next Saturday, and it may be that the Copper Cliff Club, champions of the Nickel Belt League, will play here on Saturday should the Leafs dispose of the Plowites on Wednesday. In case a third game with the Plowites is necessary it will be played on Saturday, possibly at Galt, and the Copper Cliff team would then play Hillcrest should they defeat Oshawa on Wednesday. Should they require a third game then the Nickel Belt champions will have to wait a few days longer.

There was great jubilation here on Saturday night over the victory of the Leafs at Hamilton and local fans are now convinced that they have a real chance to carry off the Ontario championship. There will be a record crowd here on Wednesday should the weather be fine, as fans from all over the surrounding country will be here.

CANADIAN RUGBY.

Interprovincial.				
Hamilton	0	2	1	1—4
Argonauts	13	0	8	6—27
Ottawa	0	8	0	12—20
Montreal	0	0	5	0—5
Senior O.R.F.U.				
Parkdale	2	11	0	20—33
Ott. St. Brig.	5	0	2	0—7
Junior O.R.F.U.				
Bellwoods	5	0	0	
Excelsiors	1	3	3	
Parkdale	0	6	0	0—6
Northviews	1	1	5	7—14
Exhibition.				
Toronto Varsity	22	Old Boys		5

Latonia

FIRST RACE—Sewell Coombs, $6.10, $3.80, $2.90, 1; A. N. Akin, $5, $3, 2; Guv'nor, $3.30, 3. Time, 1.12 3-5. Belgian Queen, Pusse Cafe II., Ruby, Mlle. Dazie, Rapid Day and White Star also ran.

SECOND RACE—British Maid, $4.10, $2.80, $2.40, 1; Shipmate, $5.20, $3.20, 2; Harold K., $5.80, 3. Time, 1.48. Dixie Girl, Marie Rappold, Doyle, Byng and Pattern also ran

THIRD RACE—Arravan, $12.90, $6, $4.20, 1; Dr. Rae, $9.40, $6.20, 2; Candle Light, $4.20, 3. Time, 1.47 2-5. Concentrate, Controit, Sir John Vergne, Louie Lou, J. C. Stone and Nordeck also ran.

FOURTH RACE—Distinction, $5.30, $4.40, $3.50, 1; High Cost, $4.90, $4, 2; Brookholt, $6.30, 3. Time, 1.11 2-5. Adonis, Ginger, American Ace, Miss Jemima, Chocho and Dr. Clark also ran.

FIFTH RACE—Startle, $7.30, $4.10, $3.90, 1; John Finn, $8.60, $7.90, 2; June Grass, $8.90, 3. Time, 1.39 3-5. Lugs, Topmast, Lady Mother, Demos, Billy Brush, Martha Fallon, Washington, Pegasus and Rockminster also ran.

SIXTH RACE—Bright Leaf, $13.50, $7.9, $5.40, 1; Salamander, $7.90; $6.60, 2; Ormadale, $6.40, 3. Time, 1.13 4-5. Mooresque, Foy, Tomahol, Midnight Stories, Miss Crestwood, Randel, Little Polly, Rorius and Buckingham also ran.

SEVENTH RACE—War Spirit, $8.40, $3.80, $3.20, 1; Brotherly Love, $3.10, $2.70, 2; Harlock, $5.10, 3. Time, 1.45 4-5. Dixie Carroll, Murray, Duke of Wellington, Cheer Leader and Fair Orient also ran.

LONDON IN FINALS.

The London ladies' tennis team won in the semi-final events of the Western Ontario Tennis League and will now meet the winner of the Galt-St. Catharines play-off. The following are the scores made in the semi-finals with Windsor ladies.

Miss Spence and Woolley, London, won from Miss Crockett and Hallowell, 6-4, 6-4.

Miss McCausland and McFarlane, London, won from Miss Laing and Wheeler, 6-2, 6-2.

Miss Woolley, London, won from Miss Wheeler, Walkerville, 6-0, 6-3.

Miss Spence, London, lost to Miss Crockett, Walkerville, 3-6, 6-4, 7-5.

ETAMPS, France, Oct. 1.—Lieut. Georges Kirsch, of France, to-day won the Deutsche De La Meurthe airplane cup race here. He covered 300 kilometers with five turns in one hour, four minutes and 39 1-5 seconds. Herbert, the British entry, abandoned the race after going 100 kilometers, leaving only two contestants, Kirsch and Lannes, both of France.

BUTTER

NEW YORK, Oct. 1.—Butter firm; receipts 10,493 tubs; creamery, higher than extras, 45c to 45½c; creamery, extras (92 score), 44½c; creamery, firsts (88 to 91 score), 36½c to 43½c; state, dairy, tubs, finest, 42½c to 43½c; packing stock, current make, No. 2, 27c.

FARNHAM, Oct. 1.—At the Eastern Townships' dairymen's exchange 10 factories offered 374 boxes butter and all sold at 36¼c. Buyers: Limogese, Labreque and Whyte Packing Company.

ST. HYACINTHE, Oct. 1.—At the dairy board 200 packages butter offered and sold at 34½c.

MONTREAL, Oct. 1.—Butter prices were advanced 1½c a pound. Choicest creamery, 37c to 37½c.

CHEESE

NEW YORK, Oct. 1.—Cheese steady; receipts, 1,551 boxes; state, whole milk, flats, fresh specials, 22c to 22½c; do., average run, 21½c; state, whole milk, twins, specials, 21½c to 22c; do., average run, 21c to 21½c.

CORNWALL, Oct. 1.—At the cheese board to-day 125 colored sold at 17 1-3c, and 1,769 colored at 17¼c and 30 white sold at 17¼c.

IROQUOIS, Oct. 1.—At the regular session of the Iroquois cheese board there were 745 colored and 100 white boarded. Buyers present, Johnson, Ault and Edwards. Johnson started the bid at 15¾c. Ault raised it to 15½c, but no sales. On the same date last year 665 cheese were boarded and price paid was 25 1-8c.

BELLEVILLE, Oct. 1.—At the Belleville cheese board to-day 977 boxes white and 359 colored were boarded. All the white sold at 17 3-16c, colored was refused at that price.

ST. HYACINTHE, Oct. 1.—400 boxes cheese sold at 14½c.

MONTREAL, Oct. 1.—Cheese was firmer. Finest easterns, 12½c to 14c.

FLOUR

MINNEAPOLIS, Oct. 1.—Flour unchanged to 20c lower; 8.10 to $8.25. Shipments, 68,030 barrels. Bran, $13 to $14.

MONTREAL, Oct. 1.—There was no change in flour. Manitoba spring wheat patents, firsts, $8.70.

SMALL PIGS DROP TWO DOLLARS CWT.

Potato Market Steady In Spite of Importation of Carlots.

Apples were plentiful on the local market on Saturday due to the heavy winds of Friday causing windfalls in large quantities and, as a result, there was more than the demand called for. They sold at 40c to 60c a peck and $1 to $2 a bushel.

Eggs were in good demand on Saturday and the price increased towards noon from 42c to 44c for crate lots and from 44c to 45c for basket lots, wholesale.

Small pigs dropped from $10 to $12 to $8 to $12 a hundredweight.

Another carload of potatoes arrived in the city this morning for local dealers, but although there has been quite a number imported during the last two weeks, it seems to have no effect on the local situation, as prices remain steady.

Cucumbers are getting scarce and it is expected that they will be off the market by the end of the week.

Eggs and Butter.			
Eggs, fresh, crates	44	@	44
Eggs, basket	45	@	45
Eggs, fresh, retail	48	@	50
Butter, crocks, w sale	40	@	40
Butter, crocks, retail	42	@	43
Butter, lb. rolls, w'sale	40	@	40
Butter, lb. rolls, retail	42	@	45
Butter, creamery, w'sale	41	@	41
Butter, creamery, retail	45	@	45
Honey, strained	17	@	20
Honey, 5-lb. pail	90	@	1 00
Vegetables and Fruit.			
Apples, peck	40	@	50
Apples, bushel	1 00	@	2 00
New corn, green dozen	12	@	20
Potatoes, new, peck	55	@	60
Potatoes, new, bushel	1 50	@	1 75
Celery, dozen	45	@	1 00
Cabbage, each	10	@	20
Cabbage, dozen	1 00	@	1 50
Beets, dozen	35	@	40
Turnips, white, dozen	40	@	60
Carrots, bunch	5	@	7
Carrots, dozen	40	@	40
Pumpkins, each	10	@	20
Dry onions, bushel	2 00	@	2 50
Cucumbers, dozen	20	@	20
Pickling cucumbers, 100	35	@	50
Cauliflowers, each	15	@	35
Cauliflowers, dozen	1 00	@	2 50
Tomatoes	40	@	45
Melons, ordinary, each	5	@	20
Melons, ordinary, dozen	50	@	2 50
Pears, ordinary, 11 qts	75	@	90
Pears, 6 qts.	50	@	60
Grapes, home-g'wn, 6-pt.	60	@	70
Hubbard squash	15	@	25
Pickling onions, quart	15	@	25
Pickling onions, 11 qts	1 10	@	1 75
Peppers, sweet, dozen	30	@	40
Green peppers, dozen	10	@	15
Red peppers, dozen	10	@	15
Sweet potatoes, hamper	3 25	@	3 25
Sweet potatoes, lb.	10	@	12½
Mushrooms, lb.	25	@	40
Poultry — Alive			
Old fowl, lb.	18	@	18
Spring chicken, lb.	22	@	25
Ducks	20	@	20
Poultry — Dressed			
Old fowl, retail	23	@	25
Spring chickens, lb.	28	@	32
Ducks, lb.	30	@	32
Ducks, each	90	@	1 40
Turkeys, lb.	50	@	50
Grain — Per Cwt.			
New wheat	1 92	@	2 00
Oats	2 00	@	2 00
New oats	1 35	@	1 45
Grain — Per Bushel			
New wheat	1 15	@	1 20
Oats	61	@	65
New oats	46	@	49 3-10
Hay and Straw			
Hay	18 00	@	20 00
Straw	12 00	@	13 00
Dressed Meat—Wholesale—Per Cwt.			
Beef, heifer and steer, 500 to 600 lbs.	14 00	@	15 00
Beef, heifer and steer, 600 to 700 lbs.	10 00	@	12 00
Beef cow, 500 to 600 lbs.	10 00	@	10 00
Beef, cow, 400 to 500 lbs.	8 00	@	9 00
Beef hinds, per lb.	22	@	24
Beef fronts, per lb.	10	@	12
Veal hinds, per lb.	25	@	25
Veal fronts, per lb.	12	@	12
Veal	12 00	@	13 00
Lambs, choice, cwt.	18 00	@	20 00
Lamb hinds, per lb.	35	@	35
Lamb fronts, per lb.	20	@	20
Dressed hogs	14 00	@	16 00
Live Stock.			
Hogs, selects	9 00	@	9 00
Fat sows, per cwt.	4 50	@	4 75
Small pigs, pair	8 00	@	12 00
Hides.			
Cowhides, No. 1	4½	@	4½
Cowhides, No. 2	3½	@	3½
Cowhides, No. 3	2½	@	2½
Calfskins, No. 1	11	@	11
Calfskins, No. 2	9	@	10
Lambskins, each	10	@	15
Veal kip	5	@	7
Wool.			
Coarse, unwashed	6	@	7
Medium, unwashed	8	@	9
Fine, unwashed	10	@	12

LIVE STOCK.

TORONTO.

TORONTO, Oct. 3.—(Dominion livestock branch) — Cattle — Receipts 1,319. To-day's run of cattle was light and the quality was generally poor. Trade was draggy up to noon, with choice butcher steers and heifers selling about steady. Buyers are indifferent. Quotations: Butcher steers, choice, $5.75 to $6.50; good, $5 to $5.50; medium, $4 to $5; common, $3 to $4; butcher heifers, choice, $5.5 to $6.50; medium, $4 to $5; common, $3 to $4; butcher cows, choice, $4.50 to $5; medium, $3 to $4; canners and cutters, $1.50 to $2.50; butcher bulls, good, $3 to $4; common, $2 to $3; good feeding steers, $5 to $5.75; fair, $4.50 to $5; stockers, good, $4 to $4.50; fair, $3 to $4.

Calf receipts 710. Calves are selling steady. Quotations: Choice, $11 to $13; medium, $8 to $10; common, $2.50 to $6.

Milch cows, choice $70 to $90; springers, choice, $80 to $100.

Sheep receipts 4,499. Lambs are slow moving, but 8c looks like a probable price. Ewes, $1.50 to $4.50; lambs, $8.

Hog receipts 2,270. Hog prices opened at 9½, fed and watered, with prospects uncertain. Quotations, fed and watered basis: Selects, $9.50; lights, $7.50, heavies, $8.50; sows, $4 to $5.50.

EAST BUFFALO.

EAST BUFFALO, N. Y., Oct. 3.—Cattle—Receipts, 3,000; slow; shipping steers, 25c to 40c lower; others 25c to 50s lower; shipping steers, $7.75 to $9; butchers, $7.50 to $8.25; yearlings, $9 to $10; heifers, $4.75 to $7.25; cows, $1.50 to $5.25. Bulls, $3 to $5.25; stockers and feeders, $5 to $5.25; fresh cows and springers, $45 to $135.

Hogs—Receipts, 17,600; heavy, $8.25 to $8.60; few, $8.65; mixed yorkers, light yorkers and pigs, $8.60; roughs, $6.50; stags, $4 to $4.25.

Sheep and lambs—Receipts, 13,000; generally 25c to 50c lower; lambs, $4 to $9; yearlings, $3.50 to $6.50; wethers, $5.25 to $5.50; ewes, $1 to $5; mixed sheep, $5 to $5.25.

EARTHQUAKE SHOCKS DAMAGE THREE TOWNS

SALT LAKE CITY, Utah, Oct. 2.—After more than 50 hours of recurrent earthquake shocks and almost continuous trembling, the seismic disturbances at Richfield, Elsinore and Monroe, 120 miles south of Salt Lake City, have subsided. Property damage at Elsinore and Monroe is estimated at more than $100,000. The exodus of residents from the three towns south of here, near the center of the disturbance, continued throughout the day. Those who have left Elsinore and Monroe have abandoned all brick and stone structures in the towns because of fear of injury in case of additional shaking. School sessions will probably be resumed at Elsinore on Monday.

Not a brick or stone structure remains intact in either Elsinore or Monroe, it is said, and several residences and warehouses are total wrecks. Several personal injuries have been recorded.

ARVA SCHOOL FAIR—St. Johns will hold its first school fair to-morrow. All indications point to it being a great success.

FINANCIAL.

WALL STREET TRADING.

NEW YORK, Oct. 3.—(Wall street, 10.30 a. m.)—Renewed buying of oils, metals and coalers infused a measure of strength at the opening to-day. Mexican Petroleum, General Asphalt, Royal Dutch and such domestic issues as Standard Oil of New Jersey and Invincible and Junior oils made large fractional gains. Utah and Chino Copper, Reading, Lehigh Valley, Baltimore and Ohio and Pittsburg and West Virginia registered similar advances, and rubber and chemical specialties also improved. The list became somewhat unsettled within the first half hour, however, American Sugar showing especial pressure at a loss of 2½ points to a new low record.

NEW YORK.

Reported daily for The Free Press by Jones, Easton, McCallum Co., Ltd., ground floor, Royal Bank Building.

NEW YORK, Oct. 3.
1.45 p.m.

	Open.	High.	Low.	Close.
Allis-Chalmers	33⅞	33⅞	33⅝	33¾
Am. Int. Corp.	34⅛	34⅛	32½	34
Am. Locomotive	90½	90½	90½	90½
Am. Smelting	39⅝	39⅞	39	39¼
Am. Can	27½	27⅞	27½	27½
Am. B. Sugar	27¼	27¼	27¼	27¼
Am. Hide & L.	12¼	12¼	12	12
Am. Sugar Co.	59⅜	59⅜	57½	58⅝
Am. Woolen	76	76¾	75½	76
Am. Steel Fdy.	25	25	25	25
Am. Tel. & Tel.	108	108	107⅞	108
Anaconda	41½	41½	39¾	41
Atlantic Gulf	28⅜	28⅝	27½	27½
Atchison	86⅜	86⅝	86⅜	86⅝
Balt. & Ohio	38¾	38¾	38½	38½
Baldwin Loco.	87⅛	88	87	88
Beth. Steel	56¼	56⅝	55⅝	56
Brooklyn R. T.	7⅞	7⅞	7⅞	7⅞
Ches. & Ohio	56¼	56¼	56¼	56¼
Calif. Petroleum	39¼	39¼	38½	38½
Central Leather	29	29¼	28⅞	29¼
Colorado F. & I.	25	25	25	25
Chile Copper	11⅞	12	11⅞	12
Can. Pacific	114	114	113⅞	113⅞
Chino	26½	26⅞	26	26¾
Columbia Gas	60⅜	60⅜	60⅜	60⅜
Corn Products	78½	78¾	78¼	78¾
Crucible Steel	64	64⅛	63½	64⅛
Cuban C. Sugar	6¼	6½	6⅛	6⅛
Gen. Electric	125	125	124½	124½
Gen. Asphalt	54	55	53¾	54¾
Gen. Motors	10¼	10¼	10⅛	10¼
Gt. North. pref.	75⅛	75¼	75	75¼
Gt. North. Ore	28½	28½	28	28
Gt. West. pref.	16⅞	17	16⅞	17
Indus. Alcohol	46	46	44¾	45¼
Insp. Copper	36¼	36¼	35¾	35⅞
Inter. Nickel	14⅜	14⅜	14	14
Lack. Steel	41¾	41¾	41¾	41¾
Lehigh Valley	59⅜	59⅞	59	59
Marine pref.	48	48	48	48
Mexican Pet.	100	101¾	99½	101⅝
Miami	22¼	22¼	22	22¼
Missouri Pacific	20	20	19¾	19¾
New Haven	14¼	14⅜	13⅜	14⅜
Northern Pacific	76½	77¼	76½	77
N. Y. Central	73	73	72¾	72⅞
Nor. & Western	96½	96½	96⅛	96⅛
Okla. Prod.	2½	2¾	2½	2½
Pierce Oil	7¼	7¼	7	7
Pan - American	46⅜	47⅝	46⅜	47⅛
Pere Marquette	19⅞	20¼	20	20¼
Pressed S. Car	59	59	59	59
Pierce - Arrow	11½	11½	11	11
Railway Steel	84¾	84¾	84¾	84¾
Royal Dutch	46¾	47⅛	46⅜	46¾
Ray Con.	14	14	13⅞	13⅞
Reading	72⅞	72⅞	72½	72½
Retail Stores	52	52⅛	52	52⅛
Republic I. & S.	52⅞	52⅞	52⅞	52⅞
Rock Island	33¾	34	33¾	34
Rubber com.	50⅛	50⅛	49⅝	50
Sinclair Cons.	20½	21	20½	21
Southern Ry.	20¾	20¾	20½	20½
San Francisco	23⅞	23⅞	23⅞	23⅞
St. Paul	25¾	25¾	25¾	25¾
Studebaker	73½	74	73½	74
Southern Pacific	80⅛	80⅛	79¾	79¾
Tob. Products	65¼	65¼	65	65⅛
Transcon. Oil	8¾	9	8½	8⅞
Texas Oil	38⅛	37¾	37	37¾
Texas Pacific	22¾	22¾	22¾	22¾
Union Pacific	122¾	122¾	122½	122½
United F. Prod.	13¼	13½	13⅛	13½
U. S. Steel	79⅞	79⅞	79½	79⅞
Westinghouse	45	45	45	45
White Motors	34	34	34	34
Worthington P.	40¾	41	40¾	41
Willys Overland	5⅞	5⅞	5¾	5¾
Utah Copper	52⅞	53	52½	52⅝
Vanadium Steel	31¼	31¾	31¼	31¾
Virg. Chem.	30⅛	30½	29⅞	29⅞
Wabash	7½	7½	7½	7½
do., pref. A	21¼	21¼	21¼	21¼

MONTREAL STOCKS.

MONTREAL, Oct. 3.—Trading on the local stock exchange during the first half hour this morning was fairly brisk, although only a few of the leading issues put in an appearance. Abitibi was strong, being quoted at 32. Sugar was fractionally stronger at 40⅞. Brompton rose ½ to 22¾.

The market was interesting all morning and the close was steady. Abitibi remained unchanged. Atlantic Sugar strengthened ⅜ of a point more and closed 30½. Brazilian closed at its opening figures. Brompton, however, sagged ½, closing at 22¼. Laurentide was strong, closing at 73¼. National Breweries advanced to 53⅜. Riordon was traded in lightly, at 3.

TORONTO STOCKS.

TORONTO, Oct. 3.—The week opened fairly brisk on the local stock market and numerous gains were made during the morning. Spanish River, on its first appearance since Thursday, sold at 58½, or four points above the last sale. Consolidated Smelters advanced to 18¼, a gain of 2¼ over Saturday's last quotation, while Toronto and Winnipeg railways were ⅞ and ¾ higher respectively at 73 and 38½. Steamship preferred was up ¼ and Atlantic Sugar and Ontario Steel unchanged. Sales were not heavy, but trading was spread over a wider range than usual.

Sales:	Stocks.	High.	Low.	Noon Close.
50	Atlantic Sugar	30	..	..
40	Brazilian	22⅞	22¾	22⅞
3	Bell Tel.	104¼	..	..
20	Bread	26½		
135	Steamships, pf.	50¼	50	50¼
48	Gen. Electric	93	92¾	92¾
5	do., pref.	94	..	..
8	Can. Loco., pf.	79	..	..
150	Smelters	18¼	17	18¼
50	Dom. Canners	26¾	..	..
1	McKay, pf.	61½		
50	Ont. Steel	55	54¾	54¾
35	Spanish River	58½	..	..
155	Toronto Ry	73	73½	73
60	Winnipeg Ry	38½	38¼	38½
2	Bank Commerce	186	..	..
1	Dominion Bank	193	..	..
35	Nova Scotia	248	..	..
5	Union Bank	145	..	..
7	Can. Landed	69	..	..
2000	War Loan, 1931	92.35	....	....
1000	do., 1937	97.65	....	....
16700	Vic. Loan, 1922	99.00	98.80	99.00
3400	do., 1923	98.10	97.80	98.10
250	do., 1924	96.70	96.40	96.60
7400	do., 1927	97.20	97.00	97.20
26400	do., 1933	97.55	97.25	97.50
4500	do., 1934	94.65	94.60	94.60

STANDARD MINING EXCHANGE.

TORONTO, Oct. 3.—Business was brisk at the opening of the Standard Mining Exchange this morning and sales of 40,785 shares were reported. McIntyre opened at 196, but dropped 2 points before noon, with 300 shares sold. The majority of well-known stocks were firm, including Holly, at 742, a drop of 1 point. Dome Lake, at 7; Lake Shore, at 133, showed a point drop. Atlas, at 16, and Thompson-Krist sold at 3½. Trading was quiet in silvers. McKinley-Darragh went to 125, with 4,400 shares sold. Beaver was steady, at 26, and Nipissing strengthened to 570.

Sales:	Stocks.	Open.	High.	Low.	Close.
4000	Atlas	16	..	..	..
500	D. Lake	7	..	..	..
2000	G. Reef	2⅛	..	..	..
100	Holly	742	..	..	..
100	L. Shore	133	..	..	..
300	McIntyre	196	796	794	794
1000	Preston	2¼	..	..	..
7000	Schum.	25	25¾	25	25½
500	S. Keora	50	..	..	..
5000	Thom. Krist.	3½	..	..	..
4000	W. Dome	7¼	7¼	7⅛	7⅛
1000	Beaver	26	..	..	..
9000	C. Reserve	14½	14½	13¾	14
4500	McKin. Dar.	24	25	24	25
100	Nipissing	575	..	..	..

CANADIAN STOCKS IN LONDON.

TORONTO, Oct. 3.—The following quotations on Canadian stock in London were received by A. J. Pattison, Jr., & Company: Canadian Pacific, 151¼; General Electric, 101; Brazilian, 28; Canada Steamship voting trust, 20½; Dominion Steel, 20½; Shawinigan, 122¾.

WHOLESALE FRUIT.

TORONTO, Oct. 3.—White & Company report the following wholesale prices on fruit and vegetables this morning:

Grapes—60c to 75c.
Apples—40c to 50c.
Pears—60c to 75c.
Tomatoes—35c to 50c.
Potatoes—$2.50.
Green peppers—25c to 50c; sweet, 40c; red, 25c to 50c.

ALL SAINTS' BIBLE CLASS. — All Saints' Men's Bible Class has been reorganized for the year and the first meeting was held on Sunday. H.

AMUSEMENTS

TO-DAY 2.15 **GRAND** TO-NIGHT 7 and 9

ALL THIS WEEK--The Great Picture

The Son of Wallingford

Three Shows Daily—2.15, 7 and 9.

SPECTACULAR—STUPENDOUS—THRILLING

The Funniest Pageant Every Staged. Circus, Zoo, Spectacle All in One. 1,505 Scenes and Every One a Masterpiece.

Comedy—Scenic—Topics—Good Music

Miss LINA CRAINE, Soprano

At Every Performance in New Songs.

NOTE LITTLE PRICES— Daily—Matinee 15c. Evenings—15c, 25c, 35c.

ALLEN

To-Day, Tuesday, Wednesday.
D. W. Griffith's $2,000,000 Colossal Spectacle.

Intolerance

With a Great Cast.
Robert Harron, Douglas Fairbanks, Wallace Reid, Elliott Dexter, Constance Talmadge, Mae Murray.
125,000 People, 8,000 Horses, 1,500 Chariots.

Beatrice O'Leary, "The Century Girl."

ALLEN'S CONCERT ORCHESTRA

"Snub" Pollard Comedy

Matinee—All Seats 10c
Evening—Children 10c, Adults 25c
f

LOEWS

MATINEE, 15c - EVENING, 35c

TO-DAY:

BEBE DANIELS

"DUCKS AND DRAKES"
A Quacking Good Big Picture.

HALL ROOM BOYS - PICTORIAL.

VAUDEVILLE

J3v

PATRICIA

TO-DAY:
EDITH ROBERTS
in
"LURING LIPS."
A Big Story of a Big Intrigue.
VAUDEVILLE
MACK and BETTY
Musical Act.
Many Added Attractions.
J3v

MAJESTIC

ALL WEEK.
Matinees Wednesday and Saturday.
GREW PLAYERS
in
"Wedding Bells"
J31

STAR THEATER

To-Day and Tuesday.
THOMAS MEIGHAN
IN
"THE FRONTIER OF THE STARS"
ALL SEATS 10c
Matinee and Evening.
f

Technical Evening Classes

Opening To-Night

The following Technical and Commercial Classes open in the Technical School to-night:

Machine Shop Practice, Oxy-Acetylene Welding, Automobile Mechanics, Automobile Repairs, Cabinetmaking, Carpentry and Joinery, Machine Draughting, Architectural Draughting, Science of Electricity, Plumbing and Steam Fitting, Art, Electric Wiring, Wood Carving, Mathematics, Stationary Engineering, Cooking, Dressmaking, Millinery, Embroidery, Bookkeeping, French Correspondence.

Classes opening each evening and afternoon this week. Fees $2.50 for a three months' course. f

Rummage Sale

Under auspices Victoria School Mothers' Club, Wednesday, October 5, 9 a. m., corner King and Ridout streets. J11

Grand Recital

MADAM HURD FAIRFAX
Wellington St. Methodist Schoolroom, Tuesday, October 4, at 8 p.m.
Madam Hurd Fairfax is the only polyphonic singer having five separate and distinct voices. She is also a noted pianist. Do not miss this rare treat. Admission, adults, 35c; children 20c. f

PATENT AND LEGAL

M. J. S. DENNISON, SOLICITOR, Canada, U. S., foreign patents. Kent building, Yonge and Richmond streets, Toronto.

MEETINGS

REGULAR MEETING OF TUSCAN Lodge, No. 195, A. F. & A. M., G. R. C., on Monday, October 3, 1921, at 8 p. m. General business. Conferring degrees. Visitors welcome. C. H. Beard, W. M.; F. H. Greenless, secretary. f

LANGEMARCK LADIES' ORANGE Benevolent Lodge, No. 238, meets on Tuesday evening, October 4, at 8 o'clock, in Langemarck Hall, corner Layard and Dreaney avenues. Mrs. E. Chapman, worshipful mistress; Mrs. J. G. Spring, secretary. J31

DAYTON & McCORMICK DANCES this week, Palace Academy, Wednesday and Saturday nights. Novelty orchestra. Popular pre-war prices. Join us.

1st HUSSARS

A meeting of all officers, N. C. O. and men will be held in the Armories on Monday, October 3, at 8 p. m. Full attendance required. (Signed), G. M. GALBRAITH, Captain and Adjutant. I30v

REGULAR MEETING OF TUSCAN Lodge, No. 195, A. F. & A. M. G. R. C., on Monday, October 3, 1921, at 8 p.m. General business. Conferring degrees. Visitors welcome. C. H. Beard, W.M., F. H. Greenlees, secretary. f

BUSINESS CHANCES

OUR BUSINESS BROKERAGE SERVICE covers Western Ontario. All classes of business opportunities handled. No sale, no charge. Service free to buyers. Many good openings now listed, including general stores, meat business in good town, pool room and tobacco business, candy and soft drinks, garages in village and country, creamery, small photo studio and other lines. Ask for what you want. Inquiries cheerfully answered. Canadian Bureau of Credits, Dominion Bank Chambers, London. Established 1910.

THREE THOUSAND GROCERY BUSINESS for sale, turnover thirty thousand a year. Sydney Smythe, business broker, Market Lane.

TWO-STORY BRICK BLACKSMITH shop and tools, situated in small village in center of large, prosperous farming community. A real buy. Apply Box 389, Free Press. 130h

Births, Marriages, and Deaths

BIRTHS

WRIGHT—At St. Joseph's Hospital, on Sunday, October 2, to Mr. and Mrs. D. R. Wright (nee Marion G. Daniels), a son, David Maclellan. f

WEIR—On Monday, October 3, at 887 Richmond street, to Mr. and Mrs. Bert Weir, a daughter, Winnifred Jane. f

MARRIAGES

HAYMAN-NORTON — On Thursday, September 29, at All Saints' Church, Ottawa, by Major the Rev. C. G. Hepburn, M. C., Lucy, youngest daughter of the late J. W. Norton and Mrs. Norton, Sheffield, England, to Lorne Thomas Hayman, B. A. Sc., London, Ontario. f

GRANT-FENN—On Saturday, October 1, at Parkhill, by the Rev. Mr. Sheppard, Lucy Esther, daughter of Mr. and Mrs. Michael Fenn, to John Cameron Grant, Windsor, son of Mr. and Mrs. Jno Grant, London. f

DEATHS

BULLEN—In Victoria, B. C., on October 2, William Fitzherbert Bullen, eldest son of the late W. Fitzherbert Bullen, of this city. f

FOWLER—In this city, on Monday, October 3, 1921, Annie M., beloved wife of Dr. G. S. Fowler, of Teeswater, Ont. aged 54 years. Funeral will leave A. L. Oatman's funeral home, corner King and Colborne streets, at 4 p.m. on Monday, October 3, via G. T. R. for Listowel, Ont. Services, which will be private, will be held at the residence of her brother, G. E. MacDonald, at 2 p.m. on Tuesday, October 4. Interment in Listowel Cemetery. J31

LOFT—In London Township, on Friday, September 30, 1921, John Loft, in his 68th year. Funeral from his late residence, lot 25, concession 9, London Township, on Monday at 2.30; service at 2 p. m. Friends and acquaintances please accept this intimation. Interment in Telfer Cemetery. J11

MAXWELL—On Friday, September 30, 1921, at his late residence, St. Marys, James Maxwell, in his 64th year. Funeral on Monday, October 3, at 2 p. m. Interment in St. Marys Cemetery. f

McMARTIN.—In this city, on Friday, September 30, 1921, Martha, widow of the late James McMartin. Funeral will take place from her late residence, 531 Talbot street, on Monday, October 3, at 2.30. Service at 2 p. m. Friends please accept this intimation. Interment at Mount Pleasant Cemetery. J11

ROBERTSON—At 420 Grosvenor street, on Monday, October 3, 1921, Blossom, dearly beloved daughter of William and Ivey Robertson, aged 4 years, 8 months. Funeral services at the family residence at 3 p.m. on Wednesday, October 5. Interment in Woodland Cemetery. J31

SHARPE—At Victoria Hospital, on Sunday, October 2, 1921, Edith Louisa, beloved wife of Carman G. Sharpe, aged 37 years. Funeral (private) from her late residence, 503 Adelaide street, on Tuesday, October 4, at 2.30 p.m. Interment at Mount Pleasant Cemetery. f

WHINDELL — Accidentally, in London Township, on October 3, 1921, Samuel, beloved husband of Harriett Whindell, age 78 years. Funeral from his late residence, lot 21, concession 2, on Wednesday, 2.30 p.m. Services at 2 p.m. Interment at Mount Pleasant. Friends and acquaintances please accept this intimation. 131

IN MEMORIAM

HALDANE—In loving memory of our dear son and brother, Pte. Thomas Haldane, who died October 2, 1919.
Dearer to memory than words can tell,
Our thoughts of him we loved so well.
f —Father, Mother, Sister, Brother.

MACFIE—In loving and tender memory of Mildred Estella Knight Macfie, who left us three years ago to-day, October 1st, 1918.
f — Mother and Brothers.

PROCTOR—In fond and loving memory of our dear father, Henry Proctor, who died five years ago, October 2, 1916.
It is five long years ago to-day
Since our dear father passed away;
We saw him suffer and heard his sighs,
With aching hearts and weeping eyes.
In a lone and silent grave
Beneath lies the one we love, but whom we could not save.
f —His Children, Lilian and Dick.

MALE HELP WANTED

LABORER WANTED; ONE WHO understands foundation work. Room 1 Coote Building, Market Lane. f

WANTED—LABORER; ONE USED TO shoved work. Apply 228 Burwell. f

BUTCHER, MUST BE FIRST-CLASS cutter and good salesman. Anderson Bros., Market House. I3v

RESPECTABLE SINGLE MAN OR good sized boy experienced in farm work. Apply 236 Egerton street. J3v

WANT A BETTER POSITION? Phone or write for our free booklet, "Ten Years' Promotion in One." La Salle Extension University, 366 Richmond street, London, Ont. Phone 5630-W. Open evenings. f

HOUSEKEEPER WANTED BY WIDOWER, on farm, no objection to one child. Box 425 Free Press. J11

FIRST-CLASS BRICKLAYER'S LABORER wanted. Apply 633 Emery street. J11

WANTED — SALES MANAGER FOR auto firm; good position for the right applicant. Address Box 423, Free Press. J1v

WANTED — REPRESENTATIVE TO sell our specialties and drugs, including our malt and hops for making English home-brewed beer; man with car preferred. Apply by letter. Consolidated Chemical Co., Ltd., Port Hope, Ont. J3v-m,w,s

LET US HELP YOU INTO A PRACTICAL business, a telegrapher, station agent or traffic clerk. All practical lines. We specialized for years and know how. With our own text books, together with railway forms and the railway main line wire connecting with the school, results are guaranteed. Free Book 8, explains home study or resident courses. Write Dominion School Railroading, Toronto. m,th

OFFICE BOY WANTED

APPLY
EDITORIAL ROOMS, FREE PRESS. J1tf

WANTED AT ONCE — SPECIAL representative for city and country, whole or spare time. Ten to forty dollars per week easily earned showing samples of personal greeting cards. This is an exceptional opportunity for big earnings from now until Christmas. Write for full details. Department "O" Carlton Publishing Company, 326 Spadina avenue, Toronto. *J1

WANTED—TWO RELIABLE MEN TO sell pure-wool blankets at mill prices, good opportunity for wide-awake men to make big money. Send references with application to Blankets, 46 King street East, Toronto. J1v

FIRST-CLASS PLUMBER WANTED, no other need apply. Noble & Risch, 237 Queen's avenue. J1v

SALESMAN OF REPUTE CAN secure a permanent position and good renumeration with a reliable firm, whose securities meet the approval of the most careful investors. Apply between 4 and 5 p.m. 215 Dominion Savings Building. J1v

WANTED—SALESMAN FOR WHOLESALE electrical house; permanent position to competent man. Apply Box 391, Free Press. I30v

SMOKE "BIG 5 CIGAR." BEST 5-cent cigar made. For sale all dealers.

MEN WANTED TO SELL STOCK. Apply 312 Dominion Savings Bldg. I29tf

CLERICAL POSITIONS, ALL GRADES occurring now. Age 18 to 35. Previous experience not actually necessary. Particulars free on "Essentials to Success," address Mail Box 595, Canadian Civil Service Institute, Toronto. I28h

AUTOMOBILE SALESMAN ON FORD cars, commission and salary or straight commission; furnish recommendations and apply to Lucan Motor Sales, Lucan, Ont. I28h

WANTED — PLUMBER AND TINSMITH. Apply to H. Klem, 87 King street east, Kitchener, Ont. I28h

MAKE MONEY AT HOME—$15 TO $60 paid weekly for your spare time writing show cards for us. No canvassing. We instruct and supply you with work. West-Angus Show Card Service, 18 Colborne Bldg., Toronto. Iltf

PROMOTION COMES ONLY TO those who are prepared. The I. C. S. will train you to think beyond your job. 183½ Dundas street. Do it now.

WANTED — SALESMAN — A SELF-RESPECTING salesman, whose ambition is beyond his present place, might find more congenial employment with us and at the same time double his income. We require a man of clean character, sound in mind and body and of strong personality, who would appreciate a life job with fast-growing concern, where industry would be rewarded with far above average earnings. Married man preferred. Apply Mr. D. Grigg, 307 Royal Bank Building, London.

BUSINESS CARDS

WILLIAMS' WELDING WORKS WILL give you the best possible service on boiler welding, frames, axles, etc.; straightened and welded; scored cylinders repaired electrically. All work guaranteed. Office and plant 68 King street (lane). Drive in off Dundas or King. y

BE SURE TO SEE THE COMMERCIAL Electric Company before letting your wiring contracts and installing your fixtures, as prices are very much reduced. Phone 1871-W. 467 Richmond street. m,th

ARTHUR MOULD, ROOFING CONTRACTOR. Expert on repairs. Advice freely given. Agent for Carey roofing. 210 York street. Phone 7891-W m,th

ELECTRIC MOTOR REPAIR COMPANY, 349 Talbot. Repairs to electrical equipment. A. C. and D. C. wind. Tel. 7174. m,th

Hemstitching and Embroidery
PROMPT SERVICE.
Ross, Limited
196 DUNDAS STREET.
m,th,s

W. WIGMORE, PAINTER AND DECORATOR. Phone 4869-J. 536 Waterloo street.

MACHINERY OF ALL KINDS REPAIRED, rebuilt or installed; model making a specialty; first-class mechanics employed. Superior Machinery Company, Ltd., 151 York St. Ph. 2728.

GRAM & TROTTER, BUILDERS AND contractors. Repairs. Phones 6775-W.-2580-J.

PAINTING, PAPER HANGING, WALNUT graining specialty. S. J. Verstee, 45 Emery street. Phone 497-W.

H. TOZER, CARPENTER, CONTRACTOR, jobbing. 12 Woodward. Tel 3545-W.

HECLA PIPELESS FURNACE, EFFICIENT, economical; estimates. C. Dyson, 784 Dundas.

TYPEWRITERS—NEW AND SECOND-HAND, repaired, rebuilt and rented. All supplies. E. F. Waller, 77 Dundas.

PATTERN WORK AND SPECIAL woodwork of all kinds. Petitt Pattern Works, 665 Dundas. Tel. 3279-J.

SLATE ROOFING — SPECIALTY, slate blackboard. J. Whittaker, 551 King street.

MORREN — PRESSING, CLEANING, alterations. 231 Queen's. Phone 2695-W

A. JENSON, WOOD TURNER, SPECIALTY, piano lamps, 11 Doulton avenue.

HAVE YOUR CARPETS AND RUGS beaten and cleaned and attended to; linoleum layed and fixed. P. E. James, electric carpet and beating, 777 Simcoe street. Phone 5403-W.

EDUCATIONAL

COACHING FOR SEPTEMBER SUPPLEMENTALS Phone 7331. F29tf

OAKHURST SCHOOL
546 DUNDAS STREET
The best private school available. All qualified teachers. Kindergarten to Matriculation. Adjustable desk for each pupil. Inspection invited. Telephone No. 1 for particulars.

DERMATOLOGY

SUPERFLUOUS HAIR PERMANENTLY removed; scalp treatment. Miss Beattie, 466½ Talbot.

FEMALE HELP WANTED

RELIABLE YOUNG GIRL, TO ASSIST with housework, three in family; references. 810 Colborne. Phone 3209. J31

WOMAN FOR SCRUBBING. APPLY 501½ Richmond street. J31

WANTED—A WOMAN FOR GENERAL housework. Apply store, corner Waterloo and Horton. J3v

GIRL WANTED FOR PAPER BOX department, experienced preferred. Apply Lawson & Jones, Limited. J3v

WANTED, ON OCTOBER 20, EXPERIENCED cook, with references, for private family; wages $50 a month. Apply Box A67, Free Press. J3v

COMPETENT WOMAN AS WORKING housekeeper. Apply Mrs. Reason, 403 Central avenue. J1v

LADIES WANTED TO TURN THEIR whole or spare time into big earnings between now and Christmas showing samples of personal greeting cards. This is your opportunity to earn extra money for Christmas. City or country. Write for full information. Department "O" Carlton Publishing Company, Spadina avenue, Toronto. *J1

HOUSEKEEPER WANTED, BY widower with one child, housework only, good home given in preference to high wages. Apply Box 100, Springfield, Ont. J11

WIDOWER, WITH THREE BOYS, UNDER 12 years, desires housekeeper, one competent to take full charge, electrical conveniences. Apply to Richard Dunlop, Box 139, Glencoe, Ontario. J1v

CHOCOLATE DIPPER AT ONCE; also saleslady to take charge of chocolate counter in retail store; must have thorough knowledge of chocolates; state religion and wages expected. Apply T. H. Moorehead, Brampton. J1v

BETTER POSITIONS

WANTED—POSITION AS HOUSEKEEPER to an elderly couple or small family of adults. Apply Box 434, Free Press. f

MIDDLE-AGED WOMAN WOULD care for children afternoons and evenings of each week. Apply Box 430, Free Press. J2i

EXPERIENCED COOK, GOOD WAITRESS, honest woman, desires work; Windsor or Walkerville preferred. Box 413, Free Press. J1i

CAPABLE STENOGRAPHER IS OPEN for engagement. Apply Box 402, Free Press. I30v

WANTED — POSITION BY LADY, with two small boys, aged 6 and 7 years; would accept small wage in return for board. Apply 21 Hughes street, St. Thomas. I30v

AGENTS WANTED

AGENTS—IF YOU ARE MAKING less than $300 a month our proposition in personal greeting Christmas cards will interest you. Many agents earn $20 daily; men and women. Spare-time agents make big money in the evenings after business. "Imperial Art" selection beyond comparison. Highest commission. Trade direct with "Manufacturers," 122 Richmond West, Toronto. I22d

THERE IS BIG MONEY SELLING fruit and ornamental trees under present conditions. We want reliable sales agents; good pay; exclusive selling rights; allotted territory. Write Pelham Nursery Co., Toronto.

LOST AND FOUND

LOST—SMALL SILVER MESH PURSE, containing small amount of money and a smaller purse. Finder please phone 5333. f

LOST—BOYS' YALE BICYCLE A week ago. Reward at 715 Richmond. Phone 4377. f

BLACK LEATHER PURSE, LOST Saturday morning, between market lane and Richmond, contains Port Stanley season's books, with owner's name, also small bills and change. Reward Free Press. f

LOST—LADY'S BLACK LEATHER hand bag, containing purse, etc. Reward if left at this office. f

LOST—LICENSE MARKER, NO. 2-297. Finder please leave at this office or phone Byron 29 R17. J31

FOUND NEAR KOMOKA, A BUNCH of keys: five Yales and a Peterboro. Owner can have same by giving number on tag. Phone Byron line 27, ring 38. J11

LOST—BETWEEN ARVA AND LONDON, lady's blue suit coat. Kindly leave at Hudson's Garage, Arva. J1v

FOUND—A PLACE WHERE ACCORDION pleated skirts may be dry cleaned and repleated without removing it from the band. Phone 6953-W. Ontario Dry Cleaners.

FOUND—AN EXPERT WHO UNDERSTANDS repairing all makes of phonographs. 809 Dundas street. Phone 7832.

SITUATIONS VACANT

AT ONCE—LEARN BARBER TRADE. Sure employment, good wages, taught in few weeks. Write for catalogue and particulars. Moler Barber College, 198 Queen East, Toronto. J3tf

PERSONALS

THE NARROW-MINDED NEIGHBOR who claims my garage has spoiled the view on our street had better see his own back yard on Mondays. The view is ruined by the long line of clothes his wife puts out. Why not phone 3881 for a white wagon to take the wash to the Forest City Laundry. (Signed) Hazza Carr. f

ARTISTIC HAIRDRESSING PARLORS. Permanent hair dyeing, scalp treatments and shampoos, with hand-drying. Mesdames Wells & Hunter, Dominion Bank Bldg. Phone 7514-W. y

NEW WOOL HATS AND VELVET tams, party dress of crepe and fringe, reasonable. Mrs. Howey, 782 Dundas.

HINES STUDIO — ARTISTIC PORTRAITS and commercial photography. 666 Dundas. Phone 3213-J. G13tf

RUBBER AND CELLULOID DOLLS, rattles and toys, centerpieces and yokes. Mrs. Howey, 782 Dundas.

MRS. SHELTON, 715 RICHMOND street, is invited to witness a performance of "The Son of Wallingford," at the Grand Theater, Monday, October 3. Call for two tickets at the Advertising Department, Free Press Office. f

PLEASE TAKE NOTICE THAT D. E. Eaton, London, will not be responsible for any debts after this notice contracted by his wife, Alice Eaton. (Signed) David Edwin Eaton. I30v

HAIR GOODS FOR SALE AND MADE up. Miss James, 227½ Dundas.

MRS. DAY, BEAUTY, HAIR, SCALP specialist. Phone. 434 Park avenue.

MADAME MOXLEY & DAUGHTER, assistant, French marceling, hair dyeing and scalp treatment, shampooing and hand drying, manicuring, facial massage, with mud packs. 169½ Dundas, upstairs. Phone 2946.

MASSAGE, OSTEOPATHIC AND Swedish methods. Phone 2690-W.

SALVATION ARMY, INDUSTRIAL department, 789 Dundas. Will friends phone 7616-J of any fall and winter clothing, especially underclothing and bedding, you may have to help our work. E. Lamperd, manager.

MATERNITY HOME FOR LADIES before and during confinement. Mrs. T. White, graduate midwife. 1009 Maitland. Phone 1642-J.

TRAINED NURSE, CARE OF INVALID. Terms moderate. Phone 5136-W.

DOES YOUR PIANO NEED TUNING?
Better have our expert look it over right away.
Ye Olde Firme,
HEINTZMAN & CO.
242 Dundas Street, London.

IF PARTIES WITH PHONOGRAPHS out of repair would call 6022-W, it would be to their advantage. Wormald Repair, 69 Dundas street.

MRS. N. ROBINSON, HOT MINERAL baths and massage treatments; cures nervousness. Phone for appointments. 1425.

MISS QUINN "CORSET SPECIALIST," Robinson Hall, 59 Dundas Tel 3151-W.

VETERINARY

C. S. TAMLIN, VETERINARIAN, 354 Oxford street. Phone 23.

FOR SALE

Blankets! Blankets! Blankets!

Dark Gray Woolenette Blankets, regular $4.00 pair, for $2.95 pair

Keene Bros.' special, exceptionally fine All-wool Blankets, large size. Formerly $8.95, now ..... $5.95 pair

Flannelette Blankets, full size, good quality. Regular $4.00 pair, for ..... $2.45 pair

Extra Heavy All-Wool Blankets, guaranteed; cannot be duplicated at the price. Regular $11.00, for ..... $8.75 pair

KEENE BROS.
125 - 127 KING STREET. f

FRANK SMITH
CASH AND CARRY STORE.

Pure Raspberry Jam	4-lb. pail	83c
Pure Strawberry Jam	4-lb. pail	83c
Pure Black Currant Jam	4-lb. pail	83c
Pure Apricot Jam	4-lb. pail	83c
Apple and Strawberry Jam	4-lb. pail	53c
Apple and Raspberry Jam	4-lb. pail	53c
Pure honey	5-lb. pail	88c
Seeded Raisins, per pkg.		24c
Seedless Raisins, per pkg.		24c

MARKET LANE y

McCLARY'S PIPED AND PIPELESS furnaces. Estimates and general heating information. Miller Bros., 663 Dundas street. Phone 3426-J. J3h

"EASY" ELECTRIC VACUUM WASHER, $169.00. Eventually you will wash the "Easy" way. Why not now? Phone 2203-J. Bowley Electric, 306 Dundas street. m

GUARANTEED WHITE PLYMOUTH Rock cockerals, for breeding purposes. (limited number.) Apply to C. D. Beninger, Box 431, Wingham. J1v

Real Dutch Bulbs
THEY BLOOM.
All ready for your order.
DOMINION SEEDS, LIMITED.
Phone 550. f 119 Dundas Street.

WATER COLORS, SIZE 7x14, GOOD subjects, $2.50 each. Anderson's Art Store, 466 Dundas street. hone 6929. m

PHONOGRAPHS, IN FUMED OAK OR mahogany finish. Regular $125.00, for $69.50. Harmony Hall, 421 Richmond. m.w

HIGH-CLASS STATIONERY, BEAUTIFULLY boxed. Full line of school supplies. Fine English tobaccos and spipes. Robertson's, Richmond and Kent. m,w

J. A. BROWNLEE
385-387 TALBOT STREET.
Hardware and Sheet Metal Work.
Furnaces Cleaned and Repaired.
y

ELECTRIC WIRING AT REDUCED prices. Before letting your job get our prices. Leff Electric Co., 316 Grey street. Phone 4626. m

Make the world just a little brighter for somebody.

PLANT BULBS

TULIPS, HYACINTHS, DAFFODILS, CROCUSES, DARWIN TULIPS.

This is Boston Fern month.

DICKS Flower Shop
y

HAY, STRAW AND GRAIN, GRINDING and chopping. L. & S. Slobasky, phone 617-J and 6967. Adelaide and Hamilton road.

PHONE YOUR ORDERS OR SEND direct to us for printing of all descriptions. Hollins & Porter, 143 King. Phone 2123.

Don't worry about your poultry feed. Go to Rigney's or phone your order. We deliver.

RIGNEY'S FLOUR AND FEED
100 KING STREET. PHONE 425. y

COLUMBIA PHONOGRAPH WITH horn, A1 condition, $25; loudest phonograph in Canada. All makes of records and player rolls exchanged, 3 for $1. Remember, the life of a phonograph is in changing the records. Why not exchange those records you are tired of at Frank Paige's, Ridout.

CROCKS

Butter and straight earthern crocks of all sizes, from one quart to 10 gallon. Just the thing for preserving eggs, pickles, etc.
MORGANS. Phone 1428. 100 Dundas m.w

FURNITURE AND STOVES BOUGHT, sold, repaired. Childs' wheel cots for sale. H. Shrimpton, 264 Horton.

A NUMBER OF USED TYPEWRITERS, also supplies and repairs. E. O. Graves, 110 Dundas street.

GARAGE FOR SALE

One 12x24 galvanized, portable garage with heavy plank flooring. F. J. Carman. Phone 7099. J1h

WINDOW AND DOOR SCREENS made and rewired. Chas. A. Smith. 1504.

WOOD FOR SALE, $4.50 TO $5.00 PER load. Phone 2208-W. 241 Ottaway avenue.

SMOKE ROSARY CIGARS, 3 FOR 25c. North American Cigar Company.

SWEET CIDER, MADE FRESH DAILY and delivered from Raywood Farm, R. 2, Lambeth. Byron phone.

Massey and Yale

Bicycles now selling at lowest prices; buy now and save $15.

J. A. BARNARD, 338-40 Talbot Street.

GRANULATED SUGAR, 8½c AND 9½c. Tyler's, 355½ Clarence.

YOUR OLD GOLD AND SILVER jewelry repaired like new or purchased. Avey & Co., over Barnard's jewelry store. Phone.

LET SAM CHARLTON DO YOUR printing. Fine work. Reasonable prices. 123 King street. Tel. 934-J.

GLASS
FOR EVERY PURPOSE
Our prices are right whether it is one light or a carload.
HOBBS' MANUFACTURING CO.
304 Ridout Street. Phone 2803.

McKIM'S AUCTION ROOM—GOOD guns and rare violins, ranges good as new. Old walnut furniture and melodeons wanted. Phone 4820-W.

PICKLING GOODS, GHERKINS, ETC. Main & Collyer. Phone 2831. 16fn

FOR SALE

NOTICE TO OUR CUSTOMERS—WE will be closed all day Monday and Tuesday, October 3 and 4. Please order your feeds, etc., on Saturday. L. & S. Slobasky. Phone 617J and 6967. Adelaide and Hamilton road.

UPRIGHT PIANO, NEW, AND KARN organ; reasonable terms. Apply 136 Grey street, city. I30v

NORTH CASH GROCER

Redpath Sugar, 10 lbs.	90c
Pure Lard, 3 lbs.	59c
Shortening, 3 lbs.	53c
Pastry Flour, 24 lbs.	$1.28
Pastry Flour, 12 lbs.	65c
Apple and Strawberry Jam, 4 lbs.	55c
Apple and Strawberry Jam, lb.	19c
Apple and Raspberry Jam, lb.	19c
Corn Syrup, 5 lbs.	45c

Delivered Free. Phone 3530-W.
COR. RICHMOND AND SIMCOE. y

TAPERED ORIENTAL ASPHALT shingles, practically indestructible, red and green. Brick Manufacturing and Supply Company, 609 William. Tel. y

INDIAN POWER PLUS MOTOR cycle, newly overhauled, splendid condition; make offer, owner leaving city. 19 Chester street. J1v

ONE NO. 3 GURNEY HOT WATER boiler, nearly new. Apply C. West, 244 Queen's avenue. Phone 1633-J. 129e

NEW STOCK OF
WILLOW CLOTHES BASKETS
$2.25, $2.50, $2.75.
STOVEPIPES
7-inch, slightly damaged with water only.
20c Each.
W. A. O'DELL
HARDWARE.
Talbot Street. Opp. Market
y

A GOOD JEWEL KITCHEN RANGE with pipes. Apply 81 Emery street. I30v

CONDUIT PIPE FITTINGS MANUFACTURED; galvanizing, large or small pieces; prompt, efficient service. Ferguson Mfg. Co., 174 King street. Tel. 4436-W.

Why pay three or four hundred dollars for an old, worn-out, antiquated instrument when you can purchase a beautiful new Lansdowne Piano, made by the old firm of Nordheimer, for $428.00? Terms may be arranged to suit you. Come in and talk it over.
NORDHEIMER PIANO & MUSIC CO., LIMITED.
225-227 Dundas Street.

SPLENDID BASE-BURNER, GOOD condition, $20. 762 Colborne street. J1v

CLARK MACHINERY COMPANY. New and secondhand woodworking machinery and supplies. Leather belting.

LARGE REED BABY CARRIAGE, with ivory finish; good as new. Phone 7851. J11

BUTLER & ROBINSON, 91½ Bathurst street. Phone 1459-J for your trial order of poultry feed. Quality and satisfaction guaranteed.

SAY IT WITH FLOWERS
From Gammage
y

FOR SALE—A LARGE QUANTITY of teas, coffees, spices, extracts, baking powder, quick puddings, raisins, etc., for sale at very reasonable prices. Have our wagons make your house a regular call and save you a surprising amount of money. London Tea & Coffee Supply Co., 573 King street. Phone 6437.

MATTRESSES, CUSHIONS, FEATHER pillows renovated; prices right. Phone 997-W. Hunt & Sons, 593 Richmond street.

BABY CLOTHES, DAINTY AND neat: finest materials used. Complete outfit. $10.50. Mrs. Wolfson, 672 Yonge street. Toronto. Send for list.

STEEL RANGE, WITH PIPES, IN first-class condition; good baker. 1030 Waterloo street. Phone 3160-W. J11

LUMBER SALE

We have just received a large consignment of Hemlock Joists, Scantling and Sheathing, also 48-inch Pine Lath and XXX Shingles. Our prices are remarkably low.
THE MERCANTILE SALVAGE CO., Phone 5619-W. 205 Horton St.

GOOD GARDEN SOIL, DELIVERED IN any part of the city. Phone 6615-J. J1v

BEAUTIFUL 4-PIECE MAHOGANY parlor suite, with detachable cushion seats; two rare old walnut buffets, once with plate mirror 3½x18, library center tables, chairs, oak rockers, pictures, dressers, oil heaters, Majestic heater, gas oven, very cheap. Apply 56 Hyla street. J11

BLACK PERSIAN LAMB CAPE, GOOD as new. Apply 500 Piccadilly street. J1v

PERFECTION OIL HEATER, SMALL kitchen range, dining-table, couch, chairs, bed complete, winter coat, shoes, skates, etc. Phone 4195-W. J11

SMALL VICTOR VICTROLA WITH 40 records, good condition, bargain. Apply 32 Alma street. J11

CRYSTAL SPECTACLE FRAMES, $2.50. F. Steele, 210 Dundas street. f

LIGHT BRAHMAS, PULLETS AND cockerels. 1 Front street west. Phone 1883-J. J3h

A LADY'S DARK BROWN VELOUR coat, fur collar and cuffs; size 38; cheap. Phone 7585-W. f

LADY'S MARMOT FUR COAT, SIZE 36. Phone 2839-J. f

SQUARE EXTENSION TABLE, LARGE leather rocker, upright secretary, base-burner and heater. 113 Hamilton road. f

GOOD WORKING HORSE—APPLY third house east of Adelaide, on Kipp's Lane, one block north of Huron. J3v

FOR SALE — CASE TRACTOR 1527, used two weeks; Goodison separator, a snap. Box 280, Mt. Forest. J31

REMOVAL SALE

NEW 1-inch by ⅞-inch Boards, $30 to $40 per M.; 2x4 Joist, $30 per M.; 2x6.8, $42.50 per M.; Dressed Pine Flooring, $50 per M.; Dressed V Siding, $50 per M.; Pine Lath, $11 per M. Also Doors, Sash, Windows, etc.
London Wrecking Co.
60 MAITLAND ST. PHONE 4626-W.
yJ3-tf

SALE OF HOUSEHOLD FURNITURE. Apply 339 William street, or phone 6399. J3h

WHITE WICKER BABY BUGGY, also baby sleigh, $18. No. 2, Westmoreland, Oxford Park. Phone 4423-W. f

BASE-BURNER, $20.00, IN GOOD CONDITION. Apply 120 Rectory street. J3v

BEDROOM SUITE AND DINING-ROOM furniture; also china cabinet and combination writing desk and china cabinet. 774 Queen's, phone 5557-J. f

CHICKEN COOP, 8x10, FOR $10; NEW Buckeye incubator, $10; cutting box, $4; 100 yards wire mesh and small run, cheap. 110 Edward street. f

USED GLASS, 10x14 AND 7x9, CHEAP for quick sale. Phone 6615-J. J1v

FOR SALE—A SOLID MAHOGANY buffet. Phone 1607, after 6 o'clock. I30v

HAPPY THOUGHT RANGE, WITH warming closet, for sale. Apply 481 Clarence street. J11

MANURE, DIRT FOR LAWNS, PLOWING done, dirt and ashes drawn. Phone 1642-W. I29h

Roller Skates
$1.50 Pair Up
GURD'S, 185 DUNDAS STREET

SMALL COAL HEATER, OIL HEATER, green blind, 59 inches wide, 6 feet long, all in good condition, cheap. Apply 138 John street. J3v

COLUMBIA PHONOGRAPH $25.00, record cabinet $10.00. These are peaches and cream and only want seeing. Don't forget, I exchange all makes of records and player rolls, 8 for $1.00. Follow the crowd to Frank Paige's, 398½ Ridout.

FRESH OYSTERS
Bulk and Shell. Fish of all kinds.
ONN'S UP-TO-DATE MARKET
PHONE 1296. 143 KING ST.

HUDSON RANGE; COAL OR WOOD; reservoir, warming oven; good baker. 212 Edward street, phone 2947-W. f

HAPPY THOUGHT RANGE, WITH hot water front, price $15.00. Apply 954 Dundas street. I30v

MAJESTIC ELECTRIC HEATERS
All sizes in stock at special prices. Phone us for one on approval.
ARCHER ELECTRIC
Phone 2110. y 221 Dundas St.

THREE WINDOW FRAMES, SASH, glass, complete, first-class stuff, one mullion, two casements. 771 Simcoe street. J3v

PICKLING GOODS, GHERKINS, ETC. Main & Collyer. Phone 2831. f.m

NEW FALL SHOES
for men and women at lowest prices in the city. See our window display.
CUT-RATE SHOE STORE,
361 Richmond, next Bank of Toronto. y

FOR SALE — MANDOLIN, ALSO Hawaiian guitar, leather case, new last year. 345 Emery street. f

GLOBE HOUSE FURNISHING COMPANY, REMOVAL AND CLEARANCE SALE of stoves, carpets, rugs, furniture and so forth. We have purchased the Clyde Hotel building, 147-149 King street. "Our New Home," two doors east from our present location, where we will carry a complete line of new and up-to-date house furnishings.
GLOBE FURNISHING COMPANY, 141 King Street. Phone 7458-W.

HAPPY THOUGHT RANGE, WITH warming closet, for sale. Apply 481 Colborne street. f

VIOLINS, SNARE DRUM, SETS BALZAC, Dickens, Thackeray, Medical Dictionary, Gray's Anatomy, Hamilton's, 210 King street.

LADIES! Investigate Our Easy Payment Plan
Coats, Suits, Fur Coats, Dresses, Ready-to-Wear of all descriptions, on easy terms. Value for your money.
GOLDENBERG'S READY-TO-WEAR
761 DUNDAS STREET.
Telephone 3599-J. Open Evenings. y

LADIES' AND GENTS' CLOTHING and house furnishings sold on easy weekly payments. Square deal and honest values to all. J. Holiff, 366 Rectory street, corner York. Phone 3595-W.

LUMBER
Just received a special carlot of end matched oak and maple flooring. Get our prices.
GEO. H. BELTON LUMB

TOMOBILES

MER & CO., LIMITED
USED CARS
d Touring, 1 Ford Speedster, 1 Chalmers Touring.
CLOSED CARS:
almers Sedan, 1 Chalmers Coupe, 1 Chevrolet Coupe.
EMER & CO., LIMITED
tors for Cadillac and Reo Motor Cars, Reo Speed Wagons.
:: 127-133 QUEEN'S AVENUE :: ::
m,w,s

UPE GOOD TIRES, START-d condition; take $475 cash. rnest Laidlaw, Belmont, Ont. f

1918 FORD TOURING, EX-NT motor, recently overhaul-n extras, good tires. Box 210, f

UR GAS AND OIL WHERE get service. We are experts mobile repair and vulcanizing. ham, 368 Ham. Rd. Tel. 7015-W. m.w

hevrolet Sedan.
20 Gray-Dort.
Ford Touring.
17 Maxwell.
H. BURROWS
Dist.
treet. Max. Chal.

LE—FIVE-PASSENGER MAS-six Buick automobile, excellent ion. Owner leaving for United . Empire Engineering Co., Inc., rsburg, Ont. 129h

RGAIN — 7-PASSENGER Mc-HLIN touring car, D55, recent-rhauled; fine leather upholstery, d tires, practically new. This n excellent running condition. 27, Free Press. J3v

NAL SERVICE ON ALL WORK orth something. Our aim is to nly high-class automobile repair verhaul service. We appreciate l. Giese Garage, Opp. Market, street. m,w

ORD DELIVERY, $250 CASH; ord runabout, $375; Ford touring, Jordan's Garage. Expert Ford e. 585½ Richmond. Phone 123fn

SED CARS
ou want a real good used car? nd inspect our list of used cars. right and terms to suit pur-s. Chevrolets and Fords.
ARIO GARAGE & MOTOR SALES, LIMITED.
DAS STREET AT COLBORNE.
Phone 5459.

US THE ONCE. WE'RE GOOD epairs. People's Garage, 364 Dundas street, near Waterloo.

PAID FOR USED OR WRECK-cars for wrecking purposes; any e or condition. Frank Short, wreckers, 121 Inkerman street.

SUPER" FORD ERVICE
ABOVE THE STANDARD,
ET DOWN TO THE PRICE.
USE GENUINE FORD PARTS.
ELIANCE GARAGE
LIMITED.
FORD SPECIALISTS

AUGHLIN TOURING CAR, $200 quick sale. Box 431, Free Press. J3h

ARIO USED TIRE SALES HAS d stock of rebuilt tires at value ces. Let us show you how to save ney. 351 Talbot. Tel. 4820-J. m

ADELPHIA BATTERIES ARE aranteed two years. We are the ents. Give us a call. All testing e. Forest City Battery, 126 Car-s. Phone 5000. m.

TISFACTION REPAIR SHOP" ans all the name implies. Our ser-e is prompt, efficient and reason-le. 380 Wellington street. Tel. 432.

SEAL PISTON RINGS DO WHAT ir name implies—absolutely stop y leaks in any car. Boblitt & lott, 347 Ridout. Tel. 4212-J.

CHEVROLET SEDAN
A REAL BUY, AT A REAL PRICE, $625.00
See this at once.
UNIVERSAL MOTOR SALES.
Ford Dealers.
arence Street. Phones 2714-2715.

PAIRING OF ALL MAKES OF rs. We give satisfactory service to e public. Gould & Birchmore, 659 undas. Phone 6999. Nights and holi-ys, 1505.

RVICE FIRST, ADVICE SECOND, les third. Vesta Battery Service ation, Modern Battery and Tire Re-air, 166 Ridout. Tel. 597-J.

USED CARS
Sold With a 30-day Guarantee.
FRANK McLACHLIN,
Overland and Studebaker Dealer.
86-90 KING STREET, PHONE 8.

TO PAINTING—YOUR CAR MADE o look like new, a finish that will last y calling at Cook's, 127 Queen's (over Beemer's). Telephone 5670.

NDERSON & ARBUCKLE, Garage, 647 Dundas. Phone 5800-W. torage and service car. Ford re-airing a specialty.

EST & MEATHREL GARAGE, 70 Maple. Repair on all cars. Phones: Shop, 1863; Guest, 1434-J.; Meathrel, 6750-J. Work solicited.

HE HOBBS MFG. COMPANY LIMITED.
Bring in your broken windshields. We ve special windshield plate and facili-s and can give you quick service. OR. YORK AND RIDOUT STREETS.

UTO TOPS RE-COVERED AND RE-PAIRED; trimming and tops made to order. H. Lillicrap, rear 88 York. Tel 6064-J.

ALING GARAGE, HAMILTON ROAD at Trafalgar. Expert repair work done; any make of car. Phone 7783. Get our prices.

NE FORD DELIVERY CAR, MOTOR overhauled; also one Bosch magneto, daptable for Ford cars. Market Garage. Phone 6782-J.

FORD TOURING IN A-1 SHAPE, th extras, a bargain. Martin Auto rvice, 348 Talbot.

ORD TRUCK, IN GOOD CONDITION. Phone 5380-F. 801 Simcoe street.

UTO SHEET METAL WORKS, 244 King. Radiators, fenders, bodies, hoods, gas tanks fixed. Harding. Phone 4123-W.

& R" TRUCKS ARE GROWING number and popularity daily. Tell your transportation problems. ll solve them. Barton & Rumble, amilton road.

TO TOPS AND CURTAINS MADE to order and repaired, any make of car. L. Mitchell, 170 Maple. Tel. 1829-J. y

HEN YOU HAVE TROUBLE th your starter, generator or elec-rical equipment, bring it to us. Re-winding of commercial motors a specialty.
ELECTRICAL MAINTENANCE CO., Rear 150 Fullarton St. y Phone 534.

ORD COUPE, 1920, FULLY EQUIP-PED, motor overhauled, $575; Mc-Laughlin Six 1919, A1 condition, $950. Hueston's Garage, 380 Wellington street.

AUTOMOBILES

Buy a Used Car While Buying Is Good
1918 Ford Touring, $250; 1916 Ford Touring, $150; 1914 Chassis, $125; D45 McLaughlin Touring, $850. Several others, good buys.
LONDON AUTO WRECKERS.
316 Grey Street. Phone 4626-W
m,w,s.

FOR SALE—1921 FORD TOURING car, starter and Hasslers. Apply 999 Lorne avenue. f

AUTO LIVERY—TOURING CARS AND trucks. Reasonable rates. Erskine Bros., 638 Dufferin Ave. Tel. 4413-J. y

TAYLOR'S GARAGE, ON KING street, opposite market, is specializing in overhauling. You can prove for yourself the value and efficiency of their service. Tel. 747-J. Res. 3857-J. 127tf

A guarantee with every used car purchased on our easy payment plan.
Ford Sedan.
Ford Coupe.
B Grande Touring.
B Grande Coupe.
Paige Demonstrator.
Hodgins & Fergusson
LIMITED
68-72 York St. Phone 1208 Service. 1257 Sales.

1918 FORD TOURING FOR SALE, also 1918 Ford ton truck, all in first-class condition. Martyn & Ingram, 288 York street. Phone 5143-J.

FORD COUPE, 1921, RUN LESS THAN 4,000 miles, Hasslers, speedometer, spare and other accessories, perfect condition. Apply Box 318, Free Press. 127h

1 MODEL 490, 1919 CHEVROLET, AND one 1917. Liberty Garage, 197 Ann street.

CITY MEDICAL CARDS

DR. W. B. MACDERMOTT, 260 Queen's avenue. Tel. 805 or 1956.
DR. A. MACLAREN, NEW OFFICE, 424 Queen's avenue. Telephone 869.
DR. JOHN G. GUNN, 430 PARK AVENUE, specialist skin and genito-urinary diseases. Hours, 5 to 6 p.m. and 7 to 9 p.m. By appointment phone 6825-W.
DR. MCGILLICUDDY, CORNER OF Wortley road and Askin street; midwifery and children. Phone 823.
GEORGE McNEIL, M.D., 245 QUEEN'S avenue. Specialty, X-ray.
DR. KENNETH MACLEAN, 442 CLARENCE street. Office telephone 2874, residence 2827.
DR. N. F. SCHRAM, DUNDAS AND Wharncliffe, 9-10, 2-4, 7-8. Tel. 2336.
DR. CLIFFORD REASON, DUNDAS and William streets. Nervous diseases and surgery. Tel. 265.
DR. JOHN S. SCHRAM, CORNER Kent and Talbot streets. Specialty, midwifery, diseases of women and children.
DR. ROY ROUTLEDGE, 372 MAITLAND, 3 doors S. Dundas. Hours 12-1, 2-4, 6-8. Tel. 235.
DR. C. W. PENNECOTT, 430 HAMILTON road. Phone 7860. Hours 8-10, 2-4, 6-7.30.
DR. W. J. STEVENSON, 391 DUNDAS, London, specialist diseases of women, surgery. Dr. H. A. Stevenson, X-ray.
DR. J. R. ARMSTRONG, EYE, EAR, nose, throat. 443 Clarence street, southwest corner Queen's. Tel. 1816. Res. phone, 4885-M.
DR. JOHN G. HUNT, EYE, EAR, nose and throat, has removed his office half block east to 240 Queen's avenue. 112fn
DR. BANGHART, WOMEN'S DISEASES, surgery. Dundas-Maitland. Tel. 3500.
DR. HUBERT H. CASSELMAN HAS commenced practice with Dr. G. A. Routledge, Lambeth.
DR. HOMER BLACK, MIDWIFERY, women's diseases. King-Malt. Tel. 1568.
DR. BEAN, 728 WHARNCLIFFE north, 2 to 4, 7 to 8. Telephone 5347.
DR. CAMERON, DUNDAS-WATERLOO. Diseases women and stomach. Office hours, 11 to 12, 2 to 4, 7 to 8. Phones: Office, 1786; residence, 1722.
DR. H. S. WISMER, SPECIALIST X-rays. 260 Queen's. Tel. 114. Res. 1539-J
DR. CAMERON WILSON, DISEASES of women and surgery. New office, 365 Dundas street.
DR. W. L. DENNEY, SPECIALIST. Practice limited diseases of infancy and childhood. 260 Queen's avenue. Tel. 2132.
DR. L. S. HOLMES, 344 RICHMOND. Specialty, skin and genito-urinary diseases; electro-therapy; X-ray.
DR. SHOEBOTHAM — DISEASES OF women and surgery. Richmond and Hyman.
DR. J. L. HUFFMAN, 746 WATERLOO, cor. Oxford. Hours, 8.30-9.30, 2-4, 6.30-7.30. Phone 5822.
DR. ALICE JAMIESON, 369 QUEEN'S. Hrs. 3-5, 7-8 and by appt. Tel. 1323.

DENTISTS

DR. FRANK F. SHAW, MERCHANTS Bank Chambers, Dundas - Adelaide. Phone 7292.
DR. R. D. JARVIS, EXTRACTION only. Painless method. 213 Dundas.
DR. H. D. TAYLOR, 532 DUNDAS street. Phone 4843. Evening appointments.
DR. S. M. THOMAS, 212 DUNDAS street. Phone 2085.
DR. B. E. WILSON, 212½ DUNDAS street. Phone 3033.
DR. W. S. WESTLAND, DENTIST, post-graduate, crown and bridge work, Chicago, Philadelphia, Toronto, 1914. Office and residence, 287 Queen's
Dr. ROSS THOMAS, SPECIALIST, pyorrhea & dental X-ray. 381 Queen's.
DR. JOHN F. BLAIR, 343 RICHMOND. Telephone 1400.
DR. W. D. SMYTH, DENTIST, 672 Dundas. Telephone 3864.
DR. A. G. FRASER, DENTIST—PRACTICE limited to X-ray and extraction. 238 Queen's avenue. Tel. 709.
DR. J. A. MILNE, 672 DUNDAS street. Phone 3864.

CHIROPRACTIC

DR. CLARA AILBORNE, CHIROPRACTOR, 190 Central avenue. Tel. 3353.
A. W. MACFIE, DOMINION SAVINGS Building, chiropractic, electropathy, orthopedic, sanipractic, X-ray. Phone 4710. Res. 5710-W.
DR. R. C. BEST, CHIROPRACTIC physician, specialist in chronic and nervous diseases. 191 Wharncliffe road south. Phone 3328. Hours 9 to 11, 2-5, 6-8.
DR. MAURICE L. CHIVERTON, D.C., D. M. T., 169½ Dundas (over Peters). Hours 2-5, 7-8, appt. Tel. 4205, 3409-J.
DR. IRELAND, MECHANO-THERAPIST and chiropractor, 371 Wellington corner King. Tel. 1146.
DR. A. S. HAMMOND, CHIROPRACTOR and neuropathist; adjustments accompanied by electrical treatments for nervous and other disorders. 539 Dundas. Tel. 7716.

TAXI SERVICE

CITY TAXI, 210 YORK STREET. Phone 4100. At your service.
BLUE BONNET TAXI. PHONE 6262. Motor truck in connection. We never sleep.
PHONE 2859, MARLEY-HEXTER. Reliable taxi service.

REAL ESTATE

FRAME COTTAGE, $2,500; $300 DOWN; gas, hard and soft water, brick foundation, good cellar, garage, barn and henhouse, very large lot, with fruit, near in, south, paved street. Phone 2077. J3l

EAST, $4,000—1¾-STORY BRICK, 3 bedrooms, 3-piece bath, furnace; low taxes; terms. Phone 6464-J. J3l

BERT WEIR
7 MARKET LANE. PHONE 6823.
LET US EXCHANGE YOUR OLD CAR AS PART PAYMENT ON A HOUSE

$3,200—$1,500 down; east, near Hamilton road, frame cottage, four bedrooms, three-piece bathroom, instantaneous heater, three living-rooms, summer kitchen, built-in cupboards, two-part basement, furnace, lot 28x110.
$4,100—$1,000 down; east, 1½-story white brick, three living-rooms, summer kitchen, two bedrooms down, hydro, gas, water, full basement, three-piece bathroom; will exchange for small farm.
$4,600—$1,500 down; north, red rug brick cottage, three bedrooms, three-piece bathroom, three living-rooms, mantel, full basement, furnace, hardwood floors, veranda, lot 34x150.
$6,000—North, two-story white brick, four bedrooms, four living-rooms, den, three-piece bathroom, full three-part basement, two mantels.
$2,200—$500 down; south, 1½-story, three bedrooms, three living-rooms, summer kitchen, full basement, gas and water, lot 30x120.
$5,300—South, 1½-story red pressed brick, three bedrooms, three-piece bathroom, three living-rooms, full basement, furnace, instantaneous heater. J1l

$4,800—SOUTH, TAPESTRY BRICK cottage, modern, except furnace, full basement, 6 rooms and 3-piece bath, possession December 1; terms, $1,500 down. $4,500—South, excellent white brick cottage, six rooms, 3-piece bath, summer kitchen and garage, hot and cold water, deep lot, plenty of fruit; terms arranged; owner leaving city. $6,200—South, two-story red pressed brick, fully modern, six rooms and 3-piece bath, oak floors, fireplace, laundry tubs, choice location, side drive, immediate possession; terms, $2,500. $4,200—South side, your choice of two six and seven-room houses, modern, 1½-stories, on paved streets; terms, $2,000 down. $5,500—North, 7-room modern bungalow. $5,800—North, 1½-story, modern, red pressed brick, six rooms and bath, fireplace, stationary cupboards, every convenience; terms cash. South—$7,500, modern 2-story tapestry brick, fully modern, slate roof, six rooms and bath, hardwood floors, laundry tubs, garage, immediate possession; terms arranged. Also many other large and small homes in all parts of the city. Holland Bros., 217 Dominion Savings Building, phone 7040; residence 3099-J. J1tf

Griffin & Sadlier
418 TALBOT. PHONE 6207.
$1,200—Cash, $150; frame cottage, 4 rooms, 35x100, southeast.
$1,500—Cash, $500; frame cottage, 4 rooms, modern, newly decorated, South London.
$6,000—$2,000 down; south, 9 rooms, fully modern, buff brick. Possession at once.
$5,500—Central, 2-story double brick, 7 rooms in each, modern.
$5,000 Buys 30-acre farm, 6 miles from city, large house, good outbuildings, close to school and car line.
$10,500—$4,500 down buys 100-acre farm, good soil, new brick house, natural gas, bank barn, drivehouse; fine dairy farm.
$3,500—WEST, 1¼-STORY WHITE brick, 6 rooms, hydro, gas, water, furnace, wired for electric stove, semi-modern, garage. Phone 4084-W. 13 Guelph street. J3l

BUILDING LOTS IN MANOR PARK
Price $125 to $300; $10 down, $5 per month, no interest. City water, electric light, school, stores, etc. Mahaffy Bros., Limited, Room 3, 169½ Dundas street. Phone 4459; residence 7715.

FOR SALE — A LARGE LIST OF choice homes in London, the best City in Canada, and some good farms. Will exchange for city property. Have a small cottage in the east, will exchange for a larger cottage, South London preferred. Apply to Samuel Wilson, real estate and fire insurance agent, office 216 Richmond street. Phone 2103-W. J1l

COTTAGE, SIX ROOMS, HYDRO, GAS, water. 27 Oxford street west. Apply owner. Phone 524-J. J1h

SOUTH LONDON, FRAME, BRICK foundation, good cottage, with big barn on it; $300 down and $20 month. Adelaide, 1½-story frame; $350 down. York street, solid brick; $600 down, and large lot. Simcoe street, possession right away; $300 down, $20 month includes interest and principal. Simcoe east, $500 down. Other properties for sale. List your real estate and don't forget that fire insurance. Reely, 795 York, after 4.30 p. m. 130h

$4,200—NEW RED PRESSED BRICK cottage, 7 rooms, full basement, modern, large lot, north, $4,300, brick house, 7 rooms, modern, central, easy terms. $7,500, duplex house, modern, Dufferin avenue. $4,500, 2-story double house, 7 rooms, each semi-modern, central, $600 down, balance monthly. $5,500, 2 brick stores and dwellings, on good corner, easy terms. Phone 2746. R. H. Cullis, 171 King street. 124tf

G. Spence
REAL ESTATE AND INSURANCE.
Suburban Homes and Farm Lands.
PHONE 577-2 Ring 2. LAMBETH, ONT.

OLD CLANOHAN HOMESTEAD FOR sale, 119 acres, lot 1, range 3, south of Longwoods road, Township of Mosa, 6 miles from Glencoe, fairly good buildings, 40 acres of hardwood bush, best of soil, lots of spring water, mile and a half from church and school. Apply Neil McKellar, Box 115, Glencoe. H30fm

$6,600—Red brick, northeast, $1,000 down, fully modern. See this, $6,500. $1,200 down; south, well built, tapestry brick, 50-acre farm, good buildings, near city on Governors road. Get particulars. Semi-detached fully modern, Byron avenue, $4,000, $1,000 down. Harry Siemon, 404 Talbot street. (upstairs.) Phone 541.

HOUSE, NO. 43 BEACONSFIELD avenue, fully modern, newly decorated. Great bargain. Phone 1945. 128h

FARM LAND A SPECIALTY
WESTERN REAL ESTATE EXCHANGE,
78½ Dundas street, London.
Local and Long Distance Phone 695.

RIDOUT STREET SOUTH, 85, SOLID brick cottage, seven rooms, fully modern, in excellent condition for immediate possession; terms, etc., phone owner, 3805. J1v

REAL ESTATE

ONE STORE AND TWO DWELLING houses. Apply 602 King street. J3h

FOR SALE OR TO LET, 1½-STORY modern brick house, at 428 English street. Rent $45 per month. Apply 496 Adelaide or phone 3401-W. 13h

BUILDING LOT, NORTH, 44x250; fruit trees. $18 per foot. Apply Box 357, Free Press. J3l

$6,300
On the New Government Highway, One Mile From the City Limits.
Five acres, good barn and chicken house, fruit trees, two-story brick house, four bedrooms, double parlors, full basement, hydro, hot water heating.
BERT WEIR
7 Market Lane. Phone 6823.

FRAME HOUSE, MODERN. APPLY 141 King street. J3tf

RED BRICK BUNGALOW, 7 ROOMS, 3-piece bath, hot and cold water, full-sized basement and modern. Apply 141 King street. J3tf

NEW RED BRICK BUNGALOW, Duchess avenue, 7 rooms and bath, full basement. Particulars and terms phone W. W. Scott, 25 Elmwood avenue. J3h

BRICK COTTAGE, THREE BEDROOMS, newly decorated, three-piece bath, new veranda, large lot, double garage; a nice home, South London. Phone owner, 3856-W, for appointment. J1h

$1,700—FRAME COTTAGE, PARLOR, dining-room, kitchen, 3 bedrooms, hydro, gas, 35x198, in good condition, 21 Bathurst street. I30v

RIGNEY & RIGNEY
GREENE-SWIFT BUILDING.
PHONE 1593.
$3,000—North, 5-room frame cottage, 3-piece bathroom, full basement, fully modern; also two building lots, large size. This is a bargain.
$6,500—2-story red pressed brick, 4 living-rooms, fireplace, beamed ceilings, cluster lights, hardwood floors, 3-piece bathroom, 3 bedrooms, floored attic, fully modern, veranda, driveway, good terms.
50 ACRES.
$4,500—Choice clay loam, good 1½-story frame house, large bank barn, hogpen, henhouse, never-failing spring water, garage, well fenced, well drained, 1 mile from St. Marys.
THREE ACRES; BRICK HOUSE, semi-modern, henhouse, stable, small fruits, adjoining city; county taxes. Box 399, Free Press. I30v

FOR SALE
Price $6,000, 335 St. James street; 2½-story brick house, containing hall, parlor, with grate and mantel, living-room, dining-room, kitchen, pantry, 4 bedrooms, attic, full basement; furnace, laundry, hydro, gas, 3-piece bathroom. Possession in 30 days. For further particulars apply
Anderson & Co.
12 MARKET LANE I30h

$1,600 WILL PURCHASE FINE COTTAGE with large corner lot in West London. Phone 2531. 130h

4 ROOMING HOUSES, 30 COTTAGES, 4 bungalows and 20 high-class dwellings. Phone 5250-W. 121tf

FARMS FOR SALE

50 ACRES, COMFORTABLE BUILDINGS, near town, orchard, 4 acres bush, 2 horses, 5 cows, 4 calves, brood sow, 5 store hogs, 100 fowl, feed, complete outfit implements, $4,000 buys everything, immediate possession. Patterson, 359 Richmond.

$5,000--40 Acres
Nine miles north of London, good frame house, two barns, good orchard, lots of water; would take small house in the city in exchange. Wanted—A loan of $3,000 on first mortgage on improved farm in London Township. Apply George Colbert, Walper House, London.

LEGAL CARDS

TENNENT & TENNENT, BARRISTERS, notaries, etc., 78 Dundas. y
MURPHY & GUNN, BARRISTERS, etc., Bank of Toronto. y
J. W. G. WINNETT, BARRISTER, solicitor, etc., 420 Talbot. Tel 1235. y
W. G. R. BARTRAM, BARRISTER, solicitor, notary. 59 Dundas.
GIBBONS, HARPER & BRADEN—Imperial Bank Chambers.
T. W. SCANDRETT, BARRISTER, solicitor, notary. Money loaned. 93 Dundas.
G. A. P. BRICKENDEN, LONDON Loan Bldg., 220 Dundas. Tel. 1436.
TED BRAUND, BARRISTER, SOLICITOR, 12 Market Lane. Tel. 2322-J.
J. M. DONAHUE, B. A., BARRISTER and notary. 288 Dundas.
E. H. JOHNSTON, BARRISTER, ETC., Coote Chambers, Market Lane. Marriage licenses.
FRASER & MOORE, BANK OF MONTREAL Bldg., cor. Talbot St. & Market Square. J. P. Moore, F. H. Greenlees, J. F. Hodgins.
GRAYDON & GRAYDON, BARRISTERS, 2 Market Square north, Bank of Montreal Building.
H. S. BLACKBURN, BARRISTER and solicitor, county buildings.
J. M. McEVOY, BARRISTER, SOLICITOR. Robinson Hall Chambers. Money to loan.
JUDD & HENDERSON, BARRISTERS and solicitors. 110 Dundas. Tel. 408.
MAJOR G. N. WEEKES, BARRISTER, Solicitor, notary public, Huron & Erie building, Market Square. Hours, 10 to 5. Also Monday evening, 8 to 9.
MENZIES & CLUFF, BARRISTERS, solicitors, etc., 404 Talbot St. Tel. 874.
McKILLOP (CROWN ATTORNEY) & Douglas, Oak Hall Bldg. Tel 272.

BOARD AND LODGINGS

LARGE FRONT ROOM, WITH BOARD, for two young ladies, in private home, modern, newly furnished. 143 Kent. J3l

ROOM AND BOARD, SUITABLE FOR young married couple, in private family, central. 117 William street. J3v

BOARD AND ROOM FOR BUSINESS woman, in good, private home; close in. Phone 6239-J. f

ROOM AND BOARD FOR TWO GENTLEMEN in private home. 23 Mount Pleasant avenue. J3v

LARGE FURNISHED ROOM TO rent, with board, suitable for one or two gentlemen; all conveniences. 129 Albert street. Phone 4611-J. f

COMFORTABLE ROOM FOR ONE OR two young men, board if desired. 74 Front street. J1v

WANTED TO RENT

FULLY MODERN HOUSE OF 7 OR 8 rooms. Phone 4367-J. J3v

WANTED — FURNISHED FLAT, TWO bedrooms, no children, preferably in Adelaide-Dundas district. Phone 145. J3v

PROFESSOR DESIRES COMFORTABLE bright room, in up-to-date house, in vicinity of Western University. Phone 4489-W. J3l

LARGE BEDROOM, HEATED, FOR young lady; choice, central location. Apply to Box 429, Free Press. J3l

TWO REFINED SISTERS WOULD like furnished room in private home, in exchange for light duties and companionship. References. Box 422 Free Press. J1l

WANTED—UNFURNISHED FLAT OR cottage for married couple, East End Apply Chef, Ontario Hospital. J1l

SIX-ROOM HOUSE OR COTTAGE, modern, North End preferred, state terms. Apply Box A44. I30v

FOR RENT

RED BRICK COTTAGE, MODERN. 345 Adelaide street. Apply 343 Adelaide. f

2-STORY BRICK HOUSE, BARN, TWO acres of land; immediate possession. Phone 6615-J. J3l

TWO STORY NINE-ROOM BRICK, 82 Byron avenue. Apply 93 Maple street. J3v

FURNISHED OR UNFURNISHED apartment, steam heat, hot water, electric light; very central. Phone 162-J. J3h

APARTMENTS—TWO, THREE AND four rooms, very central. Apply Globe Furniture, 141 King street. J3tf

MODERN EIGHT-ROOM HOUSE, 586 Princess avenue. Apply 141 King street. J3tf

NEW RED BRICK BUNGALOW, 7 rooms, hot and cold water, modern, 585 Elias street. Apply 141 King street. J3tf

PARTLY FURNISHED HOUSE, ON Emery street, west of Wharncliffe road. J3v

STORE FOR RENT, EAST, OFF HAMILTON road, grocery or meat, good location. Box 426, Free Press. J1v

MODERN 1½-STORY BRICK; POSSESSION at once; large chicken house. 893 Elias street. J1v

FARM FOR RENT, 200 ACRES, LONDON Township, 8 miles from London, good fall wheat soil, or dairy farm, good buildings, good well. Apply Thos. Corsaut, Hyde Park. I30v

SEVEN-ROOM MODERN BRICK house, driveway. Apply Box 393, Free Press. I30v

OFFICE IN AVENUE BUILDING; will be modeled to suit tenant. Apply L. G. Bridgman, architect. I30h

HEATED APARTMENT, IMMEDIATE possession, rent $65 per month. 310 Wolfe street. Phone 2228-J. I30v

APARTMENT, 364 DUNDAS STREET, possession at once. Apply Ed. Shea, 572 Wellington street. I30v

FURNISHED OR UNFURNISHED apartment; steam heat, hot water, electric light; very central. Phone 162-J. I28h

ROOMS TO LET

THREE UNFURNISHED ROOMS. APPLY 225 Colborne street. J3l

ROOM, WITH PRIVATE FAMILY; gentleman or refined business girl. Phone 7254-W. J3h

VERY ATTRACTIVE LIVING QUARTERS in large, well-furnished home, central part London, north, for married couple or business friends. Must be people of refinement. Apply Box 421, Free Press. f

ONE LARGE ROOM, UNFURNISHED, central. Apply 429 Ridout. f

THREE ROOMS UNFURNISHED OF partly furnished, newly decorated, all modern, fine locality, block from two car lines; also furnished room. 288 Hyman. J3l

ROOMS, FURNISHED, SUITABLE for light housekeeping. Apply 424 Clarence. J3l

COZY TWO-ROOM FLAT, WITH kitchenette, in modern home. Apply 315 King street. Phone 2951. f

FRONT ROOM, WITH USE OF kitchen. 368 Ridout street. f

TWO FURNISHED ROOMS, HEATED, all conveniences, suitable for light housekeeping. 230 Piccadilly. J3h

WANTED — YOUNG MARRIED couple to share house, nicely furnished. Call 468 Hamilton road after 5 p. m. f

NICELY FURNISHED ROOM IN private, modern home, suitable for gentleman; central. Phone 6470. f

KITCHENETTE AND BED SITTING-ROOM, in new modern home, suitable for married couple without children. Apply after 6 p. m. 41 Stanley. J3h

NEWLY DECORATED LIVING-ROOM, ground floor, with private entrance; kitchen privileges. 134 Maple street. f

FURNISHED OR UNFURNISHED rooms, modern, with housekeeping privileges, by young couple with girl (seven), wanted October 31. Apply Box 412, Free Press. f

PARLOR, BEDROOM AND KITCHENETTE, furnished, including gas, light, heat and use of phone. f

FURNISHED ROOM, SUITABLE FOR gentleman, in good locality. Phone. 288 Dufferin avenue. f

ONE FURNISHED ROOM AND ONE unfurnished, kitchen privileges, suitable for couple. Apply 12 Redan street. f

BRIGHT ROOMS, SUITABLE FOR light housekeeping, in modern, private home, central. Box 424, Free Press. f

LARGE FURNISHED ROOM, SUITABLE for two. 127 Kent street. I30v

FURNISHED ROOMS, SUITABLE FOR light housekeeping; also parlor with grate, central and modern. 131 Maple street. J1l

TWO UNFURNISHED FRONT ROOMS, reasonable terms. 33 Teresa street, South London. J1l

TWO LARGE FRONT ROOMS, ONE with grate, furnished or unfurnished, light housekeeping privileges; use of phone. 530 Talbot street. J1l

LARGE FRONT BEDROOM, SUITABLE for two gentlemen, breakfast if desired. Phone 3681-J. J1v

GENTLEMAN CAN SECURE WELL-FURNISHED bedroom at 209 Queen's avenue, modern, central, telephone. J1v

3-ROOM APARTMENT, UNFURNISHED, newly decorated, very central, $20 month; no children. Apply, evenings, 180 Simcoe. J1l

FURNISHED BEDROOM FOR GENTLEMAN. Phone 1829-W.

ONE LARGE FRONT ROOM, SUITABLE for light housekeeping. 52 Front street. I30v

BRIGHT FURNISHED ROOM, WITH board, suitable for two. Apply 374 York street or phone 3467-J. I30h

FURNISHED ROOMS TO LET. 53 Talbot street.

MUSICAL

KEITH G. MACDONALD, TEACHER of singing, late of New York. Studio, Imperial Bank Building, corner King and Richmond streets.

THE BRUNSWICK TRIO, "THE HARMONY Boys." P. R. Spence manager, 13 Napier street. Phone 2259-J.

GEORGE LETHBRIDGE, ORGAN, piano, vocal, theory. 290 Princess avenue. Phone 5214. Enroll now for fall term.

Children's Singing
Classes begin Thursday, October 6. Instruction under the supervision of
Nellie Burnip
Each voice classified by Mr. A. D. Jordan. "Let's tell you more." Phone No. 1.
LONDON INSTITUTE OF MUSICAL ART.
546-66 DUNDAS STREET.
A. D. Jordan, Mus. Dir.

PIANO TUNING — H. E. WATSON, formerly of Heintzman's, 296 Ridout. Phone 6159-J.

FOR REAL DANCE MUSIC ENGAGE the Versatile 5. Phone 5448-J. or 5329-W.

THEODORE R. GRAY—Glencoe and Newbury music classes taught on Wednesdays and Thursdays.

GARDE WIGLEY, TEACHER OF piano and theory. Studio, 233 Hill street, East London. Phone 3458-W.

President:
F. LINFORTH WILLGOOSE.
Musical Director:
HARRY T. DICKINSON.
London Conservatory of Music
Established 1891.
ANNEX NO. 1, WOODMAN BLDG., RICHMOND STREET.
Write now for list of teachers and their terms.
TELEPHONE 1101.

IRENE FOSTER, PIANO, INSTITUTE of Musical Art. Classes reopened.

CHARLES CODY AND HIS SINGING, syncopating, novelty orchestra. Dance and concert engagements. 485 Talbot street. Phone 7288-W.

"COSMOPOLITE," MAKER OF VIOLINS, violas and 'cellos; repairs and remodels instruments to excel world's best. 165 Albert street, London, Canada. Tel. 4959.

JAMES CRESSWELL, VIOLIN BAND and orchestral instruments. 498 King.

SUNSET MALE QUARTET, WITH splendid program, now booking fall fairs, fowl suppers and harvest festivals. W. Ball, 588 Oxford street. Phone 5901-W.

ANYONE
with average musical intelligence can obtain certain results with a pupil possessing a good natural voice and having the required musical instinct.
Mr. A. D. JORDAN
Voice Specialist and Teacher of Singing, has restored speech to a shell-shocked and paralyzed soldier, developed full vocal function in a severely gassed patient, corrected various impediments in speech, and where the injury is not permanent has corrected the effects of faulty training.
Mr. Jordan may be seen by appointment only. Telephone No. 1.
LONDON INSTITUTE OF MUSICAL ART
546-66 Dundas St.

MANDOLIN, GUITAR, BANJO, UKULELE instruction. Instruments provided. Thos. G. Shuter, studio, Institute of Musical Art.

FRANK FISHER'S ORCHESTRA FOR dances, also violinist, singers, elocutionists, etc., supplied for concerts, fall fairs, etc. Box 62, Petrolea, Ont. 17-fm

GWENDOLYN ANTHISTLE, TEACHER of reading and dramatic art. Studio, 169½ Dundas street. Concert engagements accepted. Phone.

THE STAR CONCERT COMPANY—Variety of clever talent, suitable for fall fairs, concerts, etc. My school in Scotch, Irish and novelty dances opens September 9. Register now. Gilmore, 146 Mill street. Phone 4683.

P. F. CUNNINGHAM, EXPERT tuner and player repairing, formerly of Heintzman & Co. Phone 3379.

POPULAR MUSIC AND RAGTIME piano playing taught anyone in three to six months; success guaranteed or money refunded; no tiresome scales or exercises; popular songs taught immediately; quick, easy system of bass; pay as you play; booklet mailed free on request, or call for demonstration. Marks-Winn School of Popular Music, Ltd., 169½ Dundas. Tel. 6244.

INSURANCE

H. C. DAVIDSON, INSURANCE AGENCY, Imperial Bank. Tel. 2018. Phenix Fire Insurance Co., of Paris, France. y

INSURANCE OF ALL KINDS, REAL estate. W. Scarlett, 665 Dundas street. (Tanner's Bicycle Store). y

FOR INSURANCE OF ALL KINDS IN best companies, call Reely, 795 York. Prompt attention. y

INSURANCE OF ALL KINDS, GROUP, life, accident, fire, automobile. P. M. Millman, 103 Dom. Sav. Bldg. Tel. 745. House 1600. m,w

AUTOMOBILE, FIRE AND ALL kinds of insurance; best companies. J. Stanley Meredith, Dom. Sav. Bldg. Phones 4479 and 4461.

A. N. UDY, INSURANCE ALL KINDS. Office Royal Bank Building. Telephone 735.

J. A. NELLES & SONS, INSURANCE. All forms of insurance. 280 Richmond street, London. Phone 343.

GEO. S. CURTIS, GENERAL INSURANCE Office. 476 Richmond street. Phone 436-J.

HAROLD J. LAWSON, GENERAL INSURANCE, representing premier companies — life, fire, automobile, accident. Tel. 959. Dom. Sav. Bldg.

ARCHITECTS, SURVEYORS

JOHN M. MOORE & CO., ARCHITECTS and engineers. 439 Rich'd St.
FRED. M. BRICKENDEN, CIVIL ENGINEER, London Loan Building.
H. C. McBRIDE, ARCHITECT, THE Molsons Bank Building. Phone 262-W.
F. W. FARNCOMBE, CIVIL ENGINEER, surveyor. 307 Dom. Sav. Bldg.
L. G. BRIDGMAN, ARCHITECT. Phone 2949. Bank of Commerce.
W. G. MURRAY, ARCHITECT, DOM. Sav. Bldg., top floor. Tel. 1557-W.
WATT & BLACKWELL, REGISTERED architects. London-Toronto.

OSTEOPATHIC PHYSICIANS

DRS. MARIE H. HARKINS, REBECCA Harkins, the St. George, Wellington. Hours, 10-12 and 2-5. Phone 1560.
E. S. DETWILER, D. O., 444 WATERLOO. Tel. 3373. Hours 11-12, 2-4, 7-8.

WANTED TO PURCHASE

WANTED — FIVE HUNDRED 8-INCH plain-faced cement blocks. Address Box 432, Free Press. J3v

WANTED—A WHEEL CHAIR, AT once. Phone 3112-M. f

WANTED—CLOVER HULLER; STATE particulars and price. Box 428, Free Press. J3h

SMALL BUILDING, SUITABLE FOR garage, about 16 feet by 12, or some secondhand lumber, state price. Box 420, Free Press. J1l

HOUSEHOLD FURNITURE WANTED; state articles and price. 501 Richmond. Phone 7460.

WANTED TO PURCHASE, BREAD business, in or near London. Address Box 404, Free Press. J20v

12-INCH, HIGH-SPEED HACKSAW and drill press, 20-inch or larger, back geared power fed. Box 394, Free Press. I30v

A FORD OR CHEVROLET TOURING running gear; must be in good condition and must be cheap; will exchange new victrola and cash. Box 397, Free Press.

WANTED — USED FURNITURE FOR cash, at Van Loon's Auction Room, 30 Wharncliffe road north, or will make auction at your home

FARMERS NAME ARCH. HODGINS

U. F. O. President Is Choice in East Middlesex

FIFTEEN NOMINATIONS

H. J. Heath, Labor, Eliminated on Third Ballot

Archie L. Hodgins, of Ilderton, will be the federal candidate of the Progressives for East Middlesex. Mr. Hodgins was chosen from a field of seven, on the fifth ballot, at a largely-attended convention in the Masonic Temple on Saturday afternoon. On motion of Richard Fitzgerald and Frank Wilson, two of the contestants, the nomination was declared unanimous. When the result of the fifth ballot was announced, although it was almost a foregone conclusion, Mr. Hodgins received an ovation. Cheers and applause which lasted several minutes carried the congratulations of the entire assemblage to the successful contender.

The candidate lives about three miles from Ilderton and is actively engaged in farming. He was born in the district, in which he still resides. He is president of the East Middlesex United Farmers of Ontario and president as well of the Ilderton U. F. O. Club. He has been actively interested in the United Farmer organization since its inception, but aside from that has not been in public life.

FIFTEEN PROPOSED.

There were 15 nominations for the candidacy, of whom, however, only seven remained in the field. One woman, Mrs. Smith, of Crumlin, was nominated. All the nominees spoke briefly. On the fifth ballot but Mr. Hodgins and Richard Fitzgerald, of West Nissouri, remained in the running. The result of the ballots was not announced, but it was admitted that Mr. Hodgins had obtained more than one-half the votes on the fourth ballot.

On the first ballot, R. D. Stanley, of Biddulph, received the lowest number of votes and was automatically eliminated. On the second voting two of the candidates, Louis Craig, of Belmont, and Frank Wilson, of West Nissouri, were low with a tie vote and dropped out of the race. H. J. Heath, of Hyde Park, who was the candidate favored by the Labor delegates at the convention, was eliminated on the third ballot. Stanley Shaw, of Dorchester, dropped from the race on the succeeding ballot, leaving Mr. Hodgins and Mr. Fitzgerald in the fifth and final ballot.

Mr. Hodgins spoke briefly, both before and after his selection as Progressive candidate. He declared that he recognized the responsibility that had been placed upon him and the only fear he had was that he was not capable of living up to it. It was an honor to be chosen as a candidate in such a constituency as East Middlesex. He expressed the hope that he might prove true to the Progressives, true to himself and true to his country. He did not touch on the tariff or any other issue, but stated that all his followers would have plenty of opportunity to hear from him in the near future.

R. H. Halbert, M. P. for North Ontario, followed the choice of Mr. Hodgins as candidate, spoke at some length. Touching on the tariff, which he did very lightly, Mr. Halbert stated that every manufacturer was a free trader when he wanted to buy but not when he wanted to sell. The manufacturers were always handy to the Government at election time, according to the speaker.

"Wool is cheap," declared Mr. Halbert, "but look out they don't stuff your eyes with this cheap wool at election time."

AN "OLD FAVORITE."

Mr. Halbert declared that the farmers had been called Bolshevists by Premier Meighen, but he was proud to belong to a party lead by a man of the character and integrity of T. A. Crerar. He declared that the farmers were called Bolshevists because they had begun to think for themselves.

The speaker declared that the Provincial Government had been attacked on its good roads policy. He was not defending the Provincial Government, but he stated that the good roads policy had been formulated by the preceding Government. The Provincial Government had been charged with extravagance, but, according to Mr. Halbert, they appeared to be more extravagant than other Governments because they had been honest in their bookkeeping. Touching on the motor truck deal of the Hon. F. C. Biggs, Mr. Halbert stated that Mr. Biggs had made a political mistake, but he justified this by declaring that Hon. C. C. Ballantyne had given contracts for a number of ships for the Canadian merchant marine without calling for tenders.

The farmers of Canada had a duty to perform, Mr. Halbert declared. It had come to a time when Canada was going through such a seige as she had never gone through before. The Progressives of East Middlesex had picked their candidate and Mr. Halbert made a plea for the farmers to get behind him. He also appealed to the ladies, many of whom were going to mark their ballots for the first time, to get away from the old parties and get behind the farmers.

LABOR DELEGATES.

H. J. Heath, of Hyde Park, a former railway conductor, and one of the nominees for the East Middlesex candidacy, was strongly supported by Labor and made a good run. There were some 32 labor delegates from the outlying parts of London, who are in the East Middlesex riding and these supported Mr. Heath. In addressing the gathering, Mr. Heath declared that it was a very important one as it was a fight between the farmers and the manufacturers.

The speaker expressed himself to the effect that Canada, being an agricultural country, should first find a market for her crop. Under present conditions this was not possible and as a result there was a large part of the 1920 crops still on hand and all of the 1921 crop. This would result disastrously for the industrial classes, he declared. On the other hand if production were retarded, it would mean dispensing with surplus labor and would increase the army of unemployed. The free trade question had been mentioned. While it was deserving of consideration, the speaker admitted that he had been unable up to the present to find one person absolutely in favor of full free trade. What was being asked was a revision of the tariff only.

James Ramsay, of Thorndale, pointed to the attendance of a large number of women voters as a difference from conventions of former years. Touching on the matter of class legislation, the speaker declared that while he would feel safe with a farmer government he would be a little alarmed with labor or professional men predominating. He advised the convention to select the best possible candidate.

Richard Fitzgerald, of West Nissouri, the closest contender for the nomination, spoke very briefly. He declared that he had always advocated farmers to represent agricultural constituencies. If there had been more farmers in Parliament during the past few years there would have been better government.

Louis Craig, of Belmont, expressed the opinion that the farmers' platform did not propose throwing wide open the doors of Canada for free trade for the farmers and the laboring classes. There was little difference between the platforms of the Progressives and Labor.

R. D. Stanley, of Diddulph, declared simply that he would stand by the farmers platform and the recall plank. Walter Laidlaw, of Wilton Grove, announced that he would not be a candidate for the nomination. History was about to repeat itself, in his opinion. After any great crisis in the world's history countries had either advanced or gone back. The National Progressive party had come to the front in Canada to push ahead. He believed that a time such as the present demanded great men—men whom the spoils of office would not buy.

Mrs. Smith, of Crumlin, a director of the East Middlesex U. F. O. was given a fine reception. She appreciated the honor which had been accorded her and could think of no greater privilege than to represent a constituency such as East Middlesex. Duty however began at home and her family required all her time.

There were great matters of immigration, finance, waterways and the pulp wood to be looked after, Frank Wilson, of West Nissouri, declared in his brief remarks. He declared himself in favor of reforestation. John Dawes, of Belmont, declared that the destiny of the country was in the hands of the farmers to-day. There was never a time when the country was faced by such vital problems as it would face during the next five years.

Stanley Shaw, of Dorchester, declared in favor of farmers and labor getting together for the federal campaign. He declared that there was not more than 10 per cent of difference in the platforms of the two parties. He declared he was not a free trader, but was in favor of a reduced tariff, in favor of lumber, coal and farm implements.

A. M. Dickie, of Hyde Park, and Isaac Needham, of Bryanston, spoke briefly withdrawing from the contest as did also the chairman George Bogue, of Lambeth, president of the East Middlesex U. F. O. Political Association.

DR. STEVENSON.

Dr. H. A. Stevenson, M. P. P., asked those who said that farmers and labor could not work together to go down to the Provincial House and see how they were working together. He declared that the present Provincial Government had given the province the best legislation that had ever been given. He declared that someone was trying to drive a wedge between the farmers and labor, but that despite this they were better together than ever before. Such a government as is in power in Ontario would give as good administration in the Dominion House.

Mrs. Thomas Robson, assistant county treasurer, made a plea for all classes to get together in an address which she delivered during the intervals between the balloting. Andrew Hicks, Provincial Government whip, was present.

IN NATURE'S PLAYGROUNDS.

A region which provides one of the most delightful winter holidays is the great Algonquin Park reserve, 200 miles north of Toronto and 170 miles west of Ottawa. Two thousand feet above the sea level, it has invigorating climatic conditions. No matter how cold it is, the air is dry, and the man with a sweater never suffers discomfort. The Highland Inn, the largest of the park hotels, will be open for the reception of guests this season from December 15 to March 15, and as the accommodation is limited, patrons are advised to make reservations early. Write to any Canadian National-Grand Trunk agent, or to manager, Highland Inn, Algonquin Park Station, Ont., for illustrated booklet. J3h

TO ENTER CANDIDATE

CHATHAM, Oct. 2.—The executive committee of the United Farmers of Kent held a meeting in Harrison Hall last evening at which the question of placing a candidate in the field to contest the next federal election was discussed. The ultimate decision of the meeting was that they should be represented in the fight, and it was arranged to hold a mass meeting of the members of the U.F.O. in this city on October 22 for the purpose of selecting a candidate.

There were about 15 members of the executive present and it is believed the decision to enter the contest was practically unanimous. Several names have been mentioned as probable candidates, but this question was not discussed at length at yesterday's meeting. It was decided to leave the selection entirely with the convention. Four delegates will be present at this convention from each of the polling subdivisions, including city, town and rural districts.

Elliot W. Hardy presided at the executive meeting, and other prominent U.F.O. officers who were also present were: G. Estabrook, of Merlin County, director for Kent; Sam Montgomery, of Dover, and William Ferguson, of Oxford.

Archie B. McCoig, the present Liberal member for the riding of Kent, has already signified his willingness to run as a Liberal, although no convention has as yet been called to nominate him.

NORTH ESSEX LIBERALS.

WINDSOR, Oct. 2.—At a meeting of the executive of North Essex Liberal Association held yesterday, Saturday, October 15 was set as date for holding nominating convention. The delegates will meet at Odd Fellows Hall on that date and it is expected will name W. C. Kennedy, who has represented the constituency for the past three years as standard-bearer for North Essex Liberals.

MR. FAUTEAUX NOMINATED

ST. JEROME, Que., Oct. 2.—Hon. Andre Fauteaux, solicitor-general in Premier Meighen's Cabinet, was yesterday unanimously chosen to be the Government standard bearer in Terre Bonne County in the general elections. Hon. R. Monty, secretary of state, addressed the meeting in the absence of Hon. Mr. Fauteaux at Ottawa, where he had been called to assume his portfolio.

U. S. FIRM TO CUT PRICE OF IMPLEMENTS

LOUISVILLE, Ky., Oct. 2.—(Canadian Press Dispatch.)—A reduction of 20 per cent. in the price of plows, tilling implements and harvesting machinery was announced to-day by B. F. Avery & Sons, manufacturers. Gradual reduction in the cost of manufacture made possible this comparatively large cut, said William Black, president.

C. P. R. BRAKEMAN KILLED.

KALADAR, Ont., Oct. 2.—Brakeman Fred Playfair, of Tweed, was killed on Saturday evening when he fell from a westbound C. P. R. freight train a few miles east of this station.

News of the Federal Campaign

Dispatches From the Political Battlefield Show That All Parties Are Warming Up To the Fray From Coast To Coast.

CANDIDATES NAMED.

HURON SOUTH—J. J. Merner (Government).

OXFORD NORTH—E. W. Nesbitt Government).

WATERLOO NORTH—Dr. J. E. Hett (Farmer-Labor).

WELLINGTON SOUTH — James Singer (U.F.O.-I.L.P.).

MIDDLESEX EAST—Arch. Hodgins (Farmer).

WENTWORTH—C. F. Woodley (Farmer-Labor).

SIMCOE NORTH — Thomas E. Rose (Farmer).

YORK SOUTH—Alex McGregor (Liberal).

WENTWORTH — G. C. Wilson (Government).

GRENVILLE—Payne (Farmer).

ROBB IS CHOSEN

ORMSTOWN, Que., Oct. 3. — (Canadian Express Dispatch.) — Strong condemnation of Government ownership and operation of railways both in principle and practice was voiced by Hon. Walter Mitchell, provincial treasurer of the Province of Quebec, and by J. A. Robb, M.P. for the federal division of Chateauguay-Huntingdon, in the course of a meeting on Saturday, at which Mr. Robb was chosen unanimously as Liberal candidate for the division at the approaching elections.

McMASTER RENAMED

SHERBROOKE, Que., Oct. 3. — At a rally held in Knowlton on Saturday afternoon the Liberal delegates of Brome County again nominated A. R. McMaster, M.P., to represent the party in the coming election. The choice was unanimous.

LIBERALS NAME CARDIN

SOREL, Que., Oct. 3. — At a Liberal convention at Sorel on Sunday, P. J. Cardin, M.P. for this city, was chosen Liberal candidate at the forthcoming federal elections for the County of Richelieu.

Speaking later in the same city, Hon. Jacques Bureau denied that he ever raised racial and religious cries. He was French-Canadian, which meant he was 100 per cent Canadian and all French-Canadians were, he declared, loyal.

PUGSLEY UNCERTAIN.

ST. JOHN, N. B., Oct. 3.—Commenting on a report that Lieut.-Governor Pugsley would be a candidate in Royal (King's-Queen's) in the approaching elections, Premier Foster, of New Brunswick, in the absence of the governor, said last night that the latter had not given authority for the use of his name and had not given further consideration to the matter of candidacy. Concerning the report that he himself would be a candidate in the federal division of St. John and Albert, Premier Foster said: "The balance is on the side of probability that I will not be a candidate."

NORTH PERTH CONVENTION.

H. B. Morphy, K.C., M.P., was in the city yesterday on his way to Kingsville, where South Essex Liberal-Conservatives hold their nominating convention to-day. Mr. Morphy announced that the convention of the party in his own riding of North Perth has been called for Wednesday, October 12, at Milverton.

SOUTH YORK LIBERALS.

TORONTO, Oct. 2.—Alex. McGregor, K.C., who contested South York unsuccessfully for the Liberals at the general election of 1917, is to have another opportunity to test the sentiment of the electors, as he was, at Saturday's convention of the party, held in the Labor Temple, the unanimous choice. There were about 175 delegates present and there were a number of nominations made, but all the others retired in favor of Mr. McGregor, after making speeches.

GLENVILLE U.F.O.

BROCKVILLE, Oct. 1.—G. Arthur Payne, Cardinal, was to-day selected as United Farmer candidate in Grenville riding at a largely-attended convention held at Spencerville. Mr. Payne was the unsuccessful candidate against Hon. G. Howard Ferguson at the last provincial election.

PUGSLEY TO RE-ENTER ARENA

ST. JOHN, Oct. 1.—(Canadian Press Dispatch.)—The Standard to-day says that Hon. Wm. Pugsley is to resign as lieutenant-governor of New Brunswick and stand as Liberal candidate in Royal, N. B. The member for Royal now is Gen. H. H. McLean, and the newspaper says he will be the new lieutenant-governor.

LABOR FAILS TO WAG U. F. O.

HAMILTON, Oct. 2.—(Canadian Press Dispatch.)—The nomination of C. F. Woodley, a farmer of Lynden, as the Farmer-Labor candidate in the federal riding of Wentworth was carried out at a joint convention of Labor and U. F. O. delegates on Saturday, but not without and outburst of opposition from some of the Labor men.

Declaring that the Farmers had "put it over them" a number of Laborites refused to make the nomination of Mr. Woodley unanimous.

There were 46 delegates from each party present and six Farmers and five Laborites were nominated.

Mr. Woodley got 49 votes on the first ballot. The Laborites expressed suspicions when it was declared that one of the Farmer candidates did not get a vote, even his mover and seconder having passed him up.

N. WATERLOO I. L. P.-U. F. O.

KITCHENER, Oct. 2.—Dr. J. E. Hett, former mayor of Kitchener and member of the provincial executive of the I.L.P., will be the Labor-Farmer candidate for North Waterloo, having been selected at a largely-attended joint convention held in Waterloo on Saturday. Six other names were offered, including those of Mayor Bohlender, of Waterloo, Ald. Chas. Massel, of Kitchener, and Gavin Barbour, of Cross Hill, unsuccessful farmer candidate in the last provincial election. All those mentioned withdrew in favor of Dr. Hett, leaving him the unanimous choice. About 200 persons attended the convention, slightly over half being U.F.O. men.

FIVE NAMED BY I. L. P.

ST. THOMAS, Oct. 2.—(By Staff Reporter.)—Dissension, preached by a small few of the party, who were his enemies for purely selfish reasons, was declared by ex-Ald. John Lane, former nominee of the U. F. O.-I. L. P. in West Elgin, to be responsible for the recent agitation to call a new convention. Mr. Lane was again nominated, with five others, at a largely-attended I. L. P. convention here last night, but he admitted in his brief address that were the Labor men to "carry on" at Ottawa as they had done in the preliminaries in West Elgin during the past six weeks they had better, for the benefit of all concerned, disband the organization and forget all about representation at Ottawa. Mr. Lane also stated that he was still the rightful nominee of the party and expected support when a ballot is taken two weeks hence.

John L. Burger, president of the Trades and Labor Council, was the only nominee to withdraw at last night's meeting. He said that for personal reasons he could not accept the candidature. Albert Roberts, a member of the water board, in a spicy address, declared that he rather enjoyed a battle of wits and would gladly accept the candidature were there a little more unity in evidence between its members, but he was inclined to be a little dubious under existing circumstances. He did not withdraw, but would announce his intentions later, he said.

The other nominees were: Ald. William Stokes, president of the local I. L. P.; ex-Ald. A. E. Hookway, and W. K. Sanderson, chairman of the local Hydro Commission, who was not present when nominated.

KING AT BRIDGEWATER

BRIDGEWATER, N. S., Oct. 2.—(By Canadian Press Staff Correspondent.)—"The prime minister asked at Montreal that I name a single autocratic act of his Government, that I name a combine which his Government has failed to break up. As for the former it is not necessary to name any one action. The whole record of the Government is one long record of autocratic acts, but I shall name many of them in this address. As for naming a combination many of you know who they are. But I will give you an idea of what one man said who should have known."

With these words and, in addition with quotations from the letter of James Murdock, former member of the Board of Commerce, to Sir Robert Borden, Hon. Mackenzie King on Saturday afternoon replied to the Montreal speech of the prime minister, Rt. Hon. Arthur Meighen. The Bridgewater rink was filled long before the meeting opened, numbers of persons having come in from all parts of this riding, as well as from the adjoining County of Queens. Hon. W. S. Fielding, Hon. H. S. Beland and W. M. Duff also addressed the audience.

Afterwards Mr. King and his colleagues left for Lunenburg, N. S., where a reception was held in their honor. On Monday Mr. King will speak at Digby.

JAMES SINGER CHOICE

GUELPH, Oct. 2.—James Singer, Township of Nichol, received the nomination of the U. F. O. and I. L. P. convention held here yesterday afternoon. Those placed in nomination were Messrs. James Milloy, James Singer, W. Phil Evans, George Penfold, T. J. Mahon and J. A. Cockburn. Mr. Evans and Mr. Penfold were the Labor nominees. Three of those nominated withdrew and the first ballot showed 114 votes for Mr. Singer, 85 for Evans and 59 for Mahon. The latter's name was dropped and the second and final ballot was 164 for Singer and 101 for Evans. Mr. Singer was then made the unanimous choice and several addresses were delivered, Mrs. Hector Prenter, of Toronto, being the chief speaker.

When Hon. Hugh Guthrie is formally nominated by the National Liberals and Conservatives on Wednesday, October 12, there will be four candidates in the field in South Wellington, though there is a strong disposition in many quarters that the Minister of Militia should be given an election by acclamation. Sam Carter was nominated some time ago by the supporters of Hon. Mackenzie King and since then J. W. Oakes has announced that he will run as a Liberal against Mr. Carter, whose attitude he strongly dissents from.

Sitting on my Seatpad preserves your energy and pep—leaves you more to put into your work—also prevents shine and reduces wear.
This is the Seatpad that's anchored to the chair—the only pad that scientifically prevents the shine, and saves the wear, because "it moves as you moves, but never leaves the chair." Guaranteed to outwear any old style strap-pad four to ten times.
PHONE, 5600.
HAY STATIONERY COMPANY LIMITED.

Grandfather Clock
Solid mahogany case, strikes hour and half-hour, double gong; at a sacrifice price.
GREEN, Jeweler, 374 Richmond
m.w.s

J. FERGUSON'S SONS,
176-178 KING STREET.
Funeral Directors and Embalmers.
Handsome motor car or horse equipment.
Day or Night Service.
Phones: Office 543, 2056-W, and 656-J.

FINE FURS
Coats of the Better Kind
BELTZ & CO.
Practical Furriers.
y

WEGNER'S
Wholesale and Retail Dealers in Overalls, Sweater Coats, Gloves, Mittens and Raincoats.
LONDON'S LARGEST HIGH-CLASS WORKINGMEN'S OUTFITTERS.
Exclusive Manufacturers' Agents for the best Canadian makes of Overalls.
Wegner, The Heart of London
371 Talbot Street. Phone 1849.
OPEN EVENINGS.

Ash Trays
Ash Trays, in brass with glass lining ... $1.50 and $2.00
Smoker Stand $5.00
C. H. Ward & Co.
DIAMOND MERCHANTS, JEWELERS AND OPTICIANS.
386 RICHMOND STREET
PHONE 1084.

Shoe Dressings
We carry a complete stock of all kinds of Shoe Polishes for every kind of leather.
COOK'S SHOE STORE

Owing to the lowered cost of ingredients
JOHNSTON BROS' XXX BREAD
now
10c
for standard 24-ounce loaf. Same high quality, at best grocery stores or phone 944 and have wagon call.
J3v

Cozy Comfort on Chilly Days

You don't have to light the furnace or stove just to warm one room if you have a
Perfection Oil Heater
Take it where you want cheery comfort. Easily carried from room to room.
Nickeled trimmings, each.....$9.75
Japanned trimmings, each.....$8.75

STOVEPIPES.

Stovepipe, 6 and 7-inch, length	30c
Taper Pipes, each	45c
Dampers, each	20c and 30c
Elbows, 6 and 7-inch, each	35c
Flue Stoppers, each	20c
Collars, each	15c
Stovepipe Wire, package	10c
Stovepipe Enamel, can	15c and 25c
Aluminum Paint, can	25c and 45c
Stove Boards, each	$2.25 and $3.00

SPECIAL SALE.
Westinghouse Cozy Glow Electric Heaters.
Anywhere that electricity is available instantly you have heat from ruddy red electric coils. Sale price, each... $12.00

Paint Now Before Cold Weather Comes
Try Martin-Senour's 100% Pure Paint, the paint for wear and weather.
For exteriors and interiors.
Ordinary colors—Gals., $6.00; ½-Gal., $3.15; Qts, $1.65; Pints, 90c, ½-Pts, 50c
White and Special Colors slightly higher in price.

Special at $1.79
Solid copper, nickel-plated Teakettles. Regular price $3.00, for $1.79

J. G. Steele Co., Hardware
Phone 750. 261 Dundas St., South Side, Near Wellington.

GRAY'S, LIMITED
Store Hours—9 a. m. to 6 p. m. Daily.

TIME TO THINK O
UNDERWEAR FO
COOLER WEATHE

So here are described Winter-Weight Combinations, Vests Drawers in the FAMOUS HARVEY "UNDIES," combi luxury with warmth. With HARVEY Combination Winter-We UNDERWEAR you can feel smart as well as comfortable. fine fabric gives, without stretching, to your every movement, cause it's tailored to fit the form. HARVEY "UNDIES" for perfect foundation for the corset, the street dress or the even gown. A large choice of Harvey Underwear now obtainable the Underwear Department. Quality considered, the prices extremely moderate.

Underwear Dept.—Main Floor.

HARVEY "UNDIES"

COMBINATIONS of fine combed cotton, V-neck, long or elbow sleeves, ankle length. Price, per suit ..... $2.50 and $2.75

COMBINATIONS, silk and cotton, V-neck, elbow sleeves or low neck, sleeveless. Price, per suit $3.75

COMBINATIONS, wool, V-neck, elbow sleeves or low neck, sleeveless, ankle length. Price, per suit ..... $5.00 and $5.50

COMBINATIONS, pure wool, V-neck, long sleeves, ankle length, all sizes. Price, per suit $7.00

COMBINATIONS, silk and wool, V-neck, long or elbow sleeves, ankle length. Price, per suit .....$6.00 and $6.50

VESTS, of combed cotton, V-neck, lo or elbow sleeves or low neck, sleevele Price, each ..... $1.25 and $1.

DRAWERS (to match), open or close Price, a pair ..... $1.25 and $1.

BLOOMERS, combed cotton, pink white; sizes 34 to 44. Price, a pair .. $1.

VESTS, silk and cotton, V-neck, elbo sleeves or low neck, sleeveless; all size Price, each ..... $2.

DRAWERS, silk and cotton, closed an open; all sizes. Price, a pair ..... $2.

GRAY'S LIMITED
140 DUNDAS STREET

Agents for Butterick Patterns, The Delineator and Butterick Quarterly.

GRAY'S LIMITE
PHONES 115-116

P

WHEAT PRICES DROP AGAIN, SO DOWN COMES
PARNELL'S BREAD
Following our policy of giving our customers the highest quality bread possible at the lowest price it can be made without using inferior ingredients, we announce that Parnell's Quality Bread will now sell at
TEN TICKETS ONE DOLLAR 10c a loaf TEN TICKETS ONE DOLLAR
Ask your grocer for it or phone us for a wagon to call at your door.
PARNELL BAKING CO.
PHONES 929 --- 1390

LONDON & WESTERN TRUSTS

A Woman and Her Money
Unfortunately, through the making of unwise investments, frequently become parted never to meet again.
The misfortune and discomfort which result from such losses could be avoided if investments were made with care and discrimination.
This Company receives money for investment and has at all times investments whose security is unquestionable.
We will be pleased to give information regarding this branch of our business.
The LONDON & WESTERN TRUSTS COMPANY, LIMITED
ARTHUR T. LITTLE, President. JOHN S. MOORE, Manager.
DUNCAN McARTHUR, Assistant Manager.

The London Evening Free Press

WESTERN ONTARIO'S FOREMOST NEWSPAPER.

THREE CENTS. LONDON, ONTARIO, TUESDAY, OCTOBER 4, 1921. —14 PAGES THREE

DECIDE WHETHER 14 OR 5 MEMBERS SHALL CONSTITUTE BOARD

Important Meeting of School Trustees Is Being Held This Afternoon.

BOARD UNWIELDY IS OPINION OF MEMBERS.

Trustee Smith To Introduce Motion That Will Bring Action On Plan.

The Board of Education may to-day take definite action towards reducing the membership of that body from 14 to five members. Notice of motion by Trustee Edwin Smith at the most recent board session will come up to-day for final action. There is reason to believe that the trustees will support the idea of the motion, if not the exact form stated by Trustee Smith.

Mr. Smith calls for reduction of the board to four members with the mayor serving ex-officio. The Separate School Board representatives to be as at present, whose vote would affect only high school matters. And in view of the fact that trustees believe that the Separate School Board is gradually severing connection with the Board of Education, the final organization of the proposed educational commission would consist of four directly elected members and the mayor of the city.

ELECT FOR TWO YEARS

Two of the members would be elected for two years and two for one year at the election of 1923, if the motion is approved and secures legislative endorsement, and thereafter two members each year.

Trustees known to favor the reduction of the board include Trustees Thomas Rowe, the "father" of the scheme; Trustee Edwin Smith, Trustee J. B. Wright, Trustee W. T. Clark, Trustee A. N. Udy and Trustee A. A. Bice. Other members are believed to be entirely in accord with the reduction plan.

OLD RESIDENT PASSES.

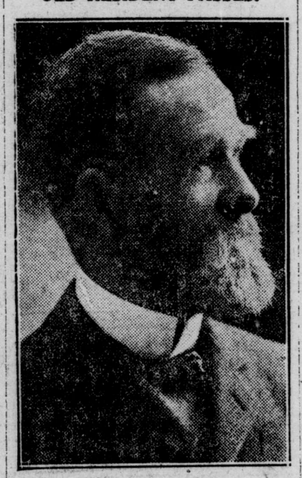

DAVID HANNAH, who was born in St. John, N.B., but who lived in London for more than 60 years, dies at his home. He was a successful merchant and a member of the London City Council for a short term.

DONALD CAMPBELL DIED TO-DAY

Prominent Business Man of London For 35 Years.

BORN IN KENT IN 1847.

Heart Attack Follows Stroke of Apoplexy.

Donald Campbell, a conspicuous figure in the fire insurance business for the past 35 years, died at his home, 761 King street, at 5 a. m. to-day. A few weeks ago Mr. Campbell had a stroke of apoplexy and on Wednesday an attack of heart trouble followed, which resulted fatally this morning.

Though in his 75th year Mr. Campbell was a man of remarkable vitality and had rarely been absent from his office in the Bank of Toronto Chambers because of ill health. Two months ago he began to visit his business less frequently and was confined to his home under the doctor's care.

Born in Clearville, Kent County, on March 8, 1847, Mr. Campbell had come to London in 1870 and continued in the fire insurance business, which he had commenced four years previously. In his long experience in this occupation he became one of the best known citizens of London and his passing will be regretted by a large number of business associates and friends in the city.

On May 23, 1877, he married Agnes Dobie Bryden, who predeceased him on March 30, four years ago. His second marriage took place in November, 1919, to Harriet Mihel, who survives him. He is also survived by three sons, Bryden N. Campbell, John Kent Campbell, who was a partner in the insurance business with him, and D. E. Campbell, manager of the district pensions office of this city.

Mr. Campbell was a member of St. James' Presbyterian Church, but was affiliated with no lodges or societies. Funeral services will be conducted at his late home, at 2.30 p. m. on Thursday by Rev. J. MacKay.

HAMILTON CHILD DIES AS RESULT OF BURNS

Mother Also Badly Injured When Gas Plate Ignites Girl's Clothing.

HAMILTON, Ont., Oct. 4.—Georgina May Stratton, eight-year-old daughter of Mrs. C. Stratton, Chever street, died at the city hospital to-day as the result of being severely burned last night when her clothing caught fire from a gas plate. The mother was also terribly burned trying to save the child's life.

GOVERNOR'S JOB A POPULAR ONE

Applications For Post of Jailer Pouring In.

MANY FROM OUTSIDE.

Toronto Newspaper Man Mentioned Among Number.

Many are seeking the appointment to the governorship of the Middlesex County jail. There are already a large number of applications in the sheriff's office and they are still coming in. Deputy Sheriff Watterworth could not say just how many had been received, but he intimated that the number was very large.

The names of those who have made application for the job are not being made public, but there are a number of applicants from outside London and the county.

A number of applications have been sent to the provincial secretary's department at Toronto and from there have been forwarded to Sheriff Cameron.

The appointment is made by the sheriff of the county, subject to the approval of the provincial secretary. While no probable names have been mentioned it is believed that, all other things equal, a London or district man will be appointed.

Captain W. H. Scott, a well-known Toronto newspaper man, is said to be among the applicants for the position. He served overseas as a member of the Imperial Black Watch and joined up with the first contingent at Montreal. He took his commission in the Black Watch in 1915. He was wounded on the Somme, was appointed to the staff and saw service in the Eastern theaters of war. During his tour of duty in Mesopotamia Captain Scott was in charge of the military prison at Basra.

POCOCK MENTIONED FOR SHERIFF'S JOB

In Toronto To-Day With Dr. H. A. Stevenson, M.L.A.; High in U. F. O. Favor.

E. A. Pocock is mentioned to succeed Sheriff D. M. Cameron, whose resignation has been demanded. Mr. Pocock and Dr. H. A. Stevenson, M.L.A., are both in Toronto to-day. The Free Press was informed that Mr. Pocock's friends were working in his behalf, but it is believed that nothing more than formal representations have been made in view of the fact that Mr. Cameron, so far as known, has not forwarded his resignation.

E. A. Pocock was a member of a commission appointed to investigate the crown attorney's offices in Ontario. As a member of that commission, he got only took evidence all over Ontario, but visited the Western Provinces in an investigation of the Torrens land registration system.

ADVANCES IN OIL.

PITTSBURG, Pa., Oct. 4.—Other advances in the price of Pennsylvania crude oil were announced here to-day by the principal purchasing agencies, the second within a week. The new price is $2.75 a barrel, an increase of 25c.

DISSOLUTION LIKELY TO BE ANNOUNCED TO-DAY AND VOTING DATE SET

Statement Coming After Cabinet Meeting This Afternoon and Manifesto Will Then Be Issued.

OTTAWA, Oct. 4.—(Canadian Press)—Announcement of the dissolution of Parliament, together with the issue of Rt. Hon. Arthur Meighen's manifesto, will not be made until after the meeting of Cabinet this afternoon, it was stated this morning. It was also probable that the date of election will be made public at the same time.

It was understood this morning that his excellency the governor-general had signed the recommendation for dissolution, but that the members of Cabinet wished to go over the documents for the last time before they were made public.

Announcement of the date of the election was held up through delay in the completion of the lists of returning officers. R. B. Bennett, K. C., minister of justice, brought the Alberta lists to the capital, and with the arrival of the list for Prince Edward Island this afternoon it will be possible to issue the election writs. The date of election was still uncertain at noon.

Mr. Bennett was sworn in as minister of justice to-day and will attend the meeting of Council this afternoon.

Not Only Inventor But Also Optimist

Western "U" Now Has Device To Find London Street Cars.

F. W. Claasens, biological technician at Western University, who has perfected a miniature x-ray machine which may be constructed at a nominal cost, has now developed a simple device for locating the whereabouts of street cars. This invention, it is believed, will be widely used when the city takes over the transit company and is prepared to give regular and frequent service.

The device consists of a wire and a small reproducing earpiece constructed on the lines of the ordinary telephone, only smaller and more economical. This instrument, by attachment to any water tap, will enable the listener to hear street cars some distance away.

This invention, while absurdly simple, is not only unique, but is now actually in use. One such is used by Mr. Claasens in his St. James street home, and by it he is able to determine the approach of distant street cars and thus avoid waiting at corners for a considerable time.

The interviewer "listened in" and was able to detect a Richmond street car northbound and also one bound for the south. A North Belt car could be plainly distinguished as well as an Oxford. Beyond these was a mass of car sounds coming from all sections of the city.

With this simple instrument in use and citizens made familiar with the method of judging distance, no one living several blocks from a street car line need miss cars or wait on street corners for minutes in rain, snow or summer heat.

The explanation of the invention is that sounds travel farther through solids than any other medium. Electricity in thousands of volts is being constantly discharged in London's portion of the earth. Metal carries electricity and electricity carries sounds.

MOWAT GOES TO SUPREME COURT

Parkdale Member's Appointment Announced At Ottawa.

OTTAWA, Oct. 4. — (Canadian Press Dispatch.) — H. M. Mowat, member for Parkdale, has been appointed to the bench of the Supreme Court of Ontario. This announcement was made this morning, together with official confirmation of the appointments of R. F. Green, member for Kootenay, to the Senate as one of the British Columbia representatives, and that of Hon. T. W. Crothers, former minister of labor in the Borden Government, to fill the vacancy caused by the death of Senator W. C. Edwards, of Ottawa. The two Ontario appointments complete the Ontario list, but senatorship vacancies yet remain in British Columbia, Saskatchewan, New Brunswick and Nova Scotia.

There are two judgeships to be filled in Saskatchewan in addition to the appointment of the railway commission to fill the vacancy caused by the death of Commissioner A. S. Goodeve.

The Weather

FAIR—COOL.

"Zimmie"

PROBABILITIES.

Fresh northerly to westerly winds, a few light scattered showers, but generally fair and cool. Wednesday, fair and cool.

NOTES.

The depression which was over the lower lakes region yesterday morning is now centered in New Brunswick and pressure is highest in Iowa. Rain has been general in Quebec and the Maritime Provinces, and showers have occurred in many portions of Ontario. In the West the weather has been fine and in Alberta and Saskatchewan quite warm.

TEMPERATURES.

The following are the highest and lowest temperatures taken between 8 p. m. and 8 a. m.:

Stations.	Max.	Min.	
LONDON	53	38	Cloudy
Victoria	58	46	Foggy
Calgary	82	40	Clear
Winnipeg	58	40	Clear
Port Arthur	48	28	Clear
Parry Sound	58	38	Fair
Toronto	64	38	Cloudy
Kingston	62	30	Cloudy
Ottawa	58	42	Fair
Montreal	60	48	Fair
Quebec	52	44	Rain
Father Point	46	40	Rain
St. John	62	58	Cloudy
Halifax	62	52	Rain

YESTERDAY'S TEMPERATURES.

The official Government temperatures for 24 hours ending 8 p. m. on Monday, October 3, are:

	Min.	Max.		Min.	Max.
Victoria	46	58	Pt. Arthur	34	..
Vancouver	40	58	W. River	34	38
Calgary	38	82	P. Sound	46	59
Edmonton	40	80	LONDON	43	62
Battleford	42	78	Toronto	52	64
P. Albert	36	76	Kingston	54	62
Med. Hat	38	80	Montreal	50	60
Moose Jaw	31	73	Quebec	48	52
Saskatoon	29	69	St. John	52	62
Winnipeg	32	56	Halifax	52	62

STEAMSHIP ARRIVALS.

Steamer	Arrived at.	From.
Clearton	Montreal	Tyne ports
Grandee Gaard	Montreal	Tyne ports
Seirstadt	Montreal	Tyne ports
Woodfield	Montreal	Blyth
Canad'n Aviator	Montreal	Cardiff
Canad'n Carrier	Montreal	B. W. Indies
Canad'n Pathfi'r	Montreal	Leith
Canad'n Sign'r	Montreal	Levis
Alfa	Montreal	Cantania, Al's
Daghild	Montreal	Sydney
Semino	Montreal	Hull

ESSEX MAN CHARGED WITH MANSLAUGHTER AS DRIVER OF CAR THAT KILLED BROTHER

George Smith Arraigned After Exhaustive Inquiry Conducted By Provincial Police.

CROWN SAYS ACCUSED DROVE WHILE INTOXICATED.

Discovery of Bottle of Liquor Is Part of Evidence—No Inquest At Time of Fatality.

WINDSOR, Oct. 4.—(Canadian Press Dispatch).—Following an investigation conducted by provincial officers into the death of Fire Chief Sam Smith, of Essex, killed on July 31 last, when a car turned turtle in a ditch at Maidstone, provincial police late on Monday afternoon placed under arrest and lodged in the Windsor police cells Geo. Smith, brother of the deceased and the driver of the death car. Smith was arraigned before Magistrate Gundy in police court to-day on a charge of manslaughter and on application made by his counsel, W. H. Furlong, was released for preliminary hearing on Wednesday under $2,000 bail, two sureties.

FOUND WHISKY BOTTLE.

According to a statement by Crown Attorney Urquhart, who will conduct the prosecution, a bottle of whisky was found close by to the wrecked car a few minutes after the fire chief and his brother were taken from the wreckage. Fire Chief Smith was instantly killed and his brother was severely injured.

The crown will endeavor to prove that the accused was under the influence of liquor at the time of the tragedy; that the car was being driven in a reckless and negligent manner.

NO INQUEST HELD.

W. H. Furlong, Smith's counsel, stated that no inquest was held at the time of the fatality because of the fact that no suspicious circumstances came to light in connection with the smash of the automobile. Mr. Furlong said that the prosecution was the result of an investigation conducted by License Department Inspector J. E. Stone, who, several days ago, notified provincial police of the alleged circumstances of the smash.

GRAFTED EYE MAY RESTORE HUMAN SIGHT

PARIS, Oct. 4.—Dr. Koppanyi, of Vienna, who has successfully cured blindness in animals by transplanting eyes, believes that it is possible to restore human sight in the same manner.

He believes that by engrafting the eye of an animal, preferably a dog, sight may be restored to blinded humans. He declares that the transplanted eye will rapidly take on the appearance of a human eye and will function normally in all respects. He is asking for volunteers.

ED. TOWE DIES IN 73RD YEAR

Was In Insurance Business Here Since 1874.

LEAVES WIDOW AND 3 SONS.

Treasurer of Western Ontario Bible Society.

The death occurred this morning after a long illness of Mr. Edward Towe at his late residence, 492 Princess avenue. Mr. Towe, who was in his 73rd year, was the city's oldest insurance man, and he had long been identified with its business life. Born in London Township, his early years were spent on the farm, until in 1874 he came to London and opened an insurance office, which is still being conducted under the name of Edward Towe & Son.

He was an enthusiastic member of the Canadian Order of Foresters, and had been for four years high chief ranger. Mr. Towe was also treasurer of the Western Ontario Bible Society, which position he held up to the time of his death. On several occasions he had been delegate from the society to conventions held in Montreal, Winnipeg, etc. He was instrumental in establishing in this city the Pentecostal Mission, on Dundas street, and he had a prominent part in the work of this church.

He is survived by his widow, who was formerly Miss Agnes Peel, and three sons—Clarence E., of Detroit; Allen M. and John H., of London.

The funeral is to be held on Thursday afternoon at 2.30 to Mount Pleasant Cemetery. The services will be conducted by the Pentecostal Mission.

MR. HEVEY SIGNS STRAIGHT DENIAL

Did Not Say Labor Should Back Mr. Somerville

AS PER LOCAL REPORT

Pending Knowledge of Policy Nothing Is Pledged

W. J. Hevey, in a signed statement sent to The Free Press yesterday afternoon, absolutely and unequivocably denies that he told Fred Young that the returned soldiers and labor in London should support ex-Mayor C. R. Somerville in the coming federal election.

Fred Young, in a letter published in a local paper yesterday, stated that the denial of Mr. Hevey carried in The Free Press on Saturday was intended to "pin the badge of the 'Ancient and Numerous Order of Ananias' on the lapel of someone's coat." M. Hevey, over his own signature, asserts that he never told Fred Young what he was said in a local paper to have told him, and that the only reference made to the local political situation was in connection with Mr. Young accepting a paid position in the Liberal camp. Mr. Hevey advsed Mr. Young to accept such a position if the chance offered.

THE MESSAGE.

Following is the message sent to The Free Press by Mr. Hevey on this matter. This message was sent for publication:

"Editor Free Press, London: I did not tell Fred Young that Labor and the returned soldiers should support C. R. Somerville in the coming federal election. I have the greatest respect for Mr. C. R. Somerville, ex-mayor of the City of London, but I have not said that I or the Labor Leader would support him or anyone else. I do not know what Mr. Somerville's policy would be if elected and until such time as I do know I am not in a position to pledge my support or the support of the Labor Leader.

"W. J. HEVEY."

FATHER AND MOTHER FIND SOLDIER SON, THOUGHT DEAD, AFTER AUTHORITIES GIVE UP

St. George Couple Go On Quest To England and Find Missing Boy In Hospital.

KINGSTON, Ont., Oct. 4.—To be missing and presumed to be dead since before the signing of the armistice in November, 1918, and then be found by his father and mother in a hospital in England, where he was going under a different name while suffering from shell-shock, was the experience of a young man named Wood, whose home is in St. George, near Brantford, Ont. The young man and his father and mother, who spent the week-end in Gananoque with friends, arrived in Canada a few days ago on the steamer Empress of Britain and went on to their home in St. George this morning.

Mr. and Mrs. Wood had the military authorities do all in their power to locate their son, but all the efforts were fruitless. Going overseas in July last the father and mother started a search for themselves, and while they were on a visit to a hospital in England they found their son. He was going under the name of Wood Brown.

150 REAL ESTATE TRANSFERS IN SEPT.

Value of Property Which Changed Hands Conservatively Estimated at $300,000.

There were 150 real estate transfers recorded during September at a conservatively estimated value of over $300,000. The actual total, together with assessment, has not been decided yet.

Fake Check Artist Gets $31 From Shopkeeper

Purchased Two Bags of Sugar For Doctor With Forged Paper.

POLICE FIND NO TRACE OF SMOOTH CUSTOMER.

Well-Dressed Stranger Leaves Store After Argument About the Cash.

"Dr. Tillman wants a bag of sugar, or you better make it two bags. Mrs. Tillman is preserving so two bags will probably be required, and they want it right away." So said a short, dark, well-dressed, gray-capped gentleman in a Richmond street grocery store yesterday afternoon.

"Yes, sir, we will attend to it at once," said the proprietor's wife as she booked the order. The customer then tendered in payment a check for $51, and the saleslady hastened to give him his change. Another woman in the store at the time advised that care be exercised in the cashing of checks, but the customer was there with the smooth reply. "The doctor is out of the city," he said.

That settled all arguments and the customer left the store with $31 as his change.

Inquiry of Dr. Tillman elicited the fact that the check was not his and that he had not ordered sugar. The police were at once notified, but up to the present have no clue to the fakir.

While other cities and towns in Western Ontario have suffered more or less through the trade in bogus shecks, London has escaped practically without loss up to the present time, but judging from yesterday afternoon's incident, there is at least one smooth check artist who is prosecuting his trade in the city with some success.

COMMUNITY HALLS FOR FOUR WARDS

Playground Board and Y. M. C. A. May Work Together

FOR WINTER MONTHS.

Great Development Planned For Early Action.

Winter playground plans will probably include the spread of the community hall idea to all sections of the city; that is to say, with sufficient municipal appropriation and community support, each city ward may this winter have municipal recreation centers established on lines similar to the experimental community hall work carried out in East London last year.

Secretary Houlding, of the Y. M. C. A., and Manager Buchanan have the plan under consideration and a full report is expected at an early date. It is believed that the Y. M. C. A. and Y. W. C. A. could furnish the staff for the proposed community halls, thus solving the chief problem that the playgrounds committee has had to confront with regard to its winter activities.

These community halls, it is believed, would form the nucleus of future branch Y. M. C. A.'s.

The old City Hall in East London may be abandoned as the site for an east community hall. Other sites are now under consideration.

Unless Red Triangle is prepared to go ahead now, the halls will not be opened until after the municipal election. Funds will not be available until after that date, Mr. Buchanan stated. The playgrounds committee members, howere, are determined to develop the community hall work to the fullest extent possible and will welcome, it is stated, the co-operation of the two Christian association.

PREMIER LEAVES GAIRLOCH TO-DAY

His Health Is Reported To Have Improved Greatly.

DECISIONS WERE REACHED.

International Trade Policy May Now Be Altered.

LONDON, Oct. 4.—Prime Minister Lloyd George planned to leave Gairloch to-day after a vacation which was often interrupted by state business. Irish problems and the unemployment situation were considered so frequently by Mr. Lloyd George that much of the time he spent at Gairloch he has been as busy as if he had remained in London.

The prime minister's health is reported to have been improved by the air of the Scottish highlands, but his physician has forbidden him to address any public meetings for some time. Mr. Lloyd George, however, is so impressed with the gravity and urgency of the unemployment question that he has decided, it was reported to-day, to lay before the public without delay information as to important conferences he held over the last week-end with financial, commercial and industrial experts.

He planned to go from Gairloch to Inverness, where he was to be presented the freedom of the city to-day. It was said he had compromised between his physician's orders and his eagerness to make public his attitude relative to unemployment and was expected to announce he would give no public audiences and would deliver a short address to the municipal dignitaries and a few press stenographers. There was an understanding that his speech would be important, although it was not expected he would announce any final decisions, as he has yet to consult labor leaders, which he will do immediately after returning to London to-morrow.

EXPERTS ARE SILENT.

Large measures of relief to meet the unemployment situation in Great

(Continued on Page Eleven)

SPECIAL COURSE FOR THE FARMERS

London Technical and Art School's New Development.

TO TEACH AGRICULTURE.

Combine New Studies With Technical Course.

Farmers of Middlesex County will this winter be able to take agricultural short courses at the London Technical and Arts School, and young farm people of high school age are to be given the opportunity of taking a combined technical-agricultural course at the city's vocational institution.

These steps were announced by Headmaster A. D. Hone to-day, and as regards the combined course in agriculture and technical subjects for rural students, the London Technical School is the first institution of that kind in the province to branch out into that particular field.

The course, also, will be open to city pupils that plan to follow farming or horticulture as a profession. The horticultural and fruit farming end will, it is believed, make a special appeal to city pupils. For these special courses, the Technical School will secure lecturers from the local agricultural bureau and agricultural papers as well as successful farmers in Middlesex County.

The straight agriculture-technical course for rural pupils will combine intermediate farm science—soil analysis, plant research, experimental work of all sorts, lectures and biology—with machine shop practice and woodworking. The technical school laboratories are among the finest in the province and are particularly adapted both for high school work in agriculture and for agricultural short courses.

The courses, Mr. Hone pointed out, will not be elementary, but advanced and essentially practical. The Technical School graduate in agriculture in future will be equipped for scientific farming or horticulture; and short courses of real value will be offered to farmers of Middlesex and surrounding counties.

"This will round out the Technical School's program and make it a complete vocational school," Mr. Hone stated. "We will be able to prepare students for trade, commerce or agriculture."

WILL TRAIN TEACH FOR CHILDREN'S W IN SUNDAY SCHO

LONDONER ORDAINED.

REV. FATHER FRANCIS ROCKWOOD, son of the late James Rockwood, 586 King street, who was elevated to the priesthood at Edmonton by Archbishop O'Leary on October 1.

DECEMBER FIFTH TO BE BUSY DAY

Federal and Civic Elections To Be Held.

FIRST TIME IN HISTORY.

Confusion Likely Over Different Polling Booths.

December 5 will be a busy day in London if, as is now predicted, this is set for the federal polling. The first Monday in December, which is December 5, is also the date set for the municipal elections.

What the ultimate effect on the vote will be is not known, but it is generally expected that the two elections on the same day will cause considerable confusion. More especially will this be true as the municipal polling booths will be in the schools and the federal booths will be located in private residences, as heretofore.

It is pointed out that this is certain to confuse the voters. There will be many who will vote only once, thinking they have done all that is necessary. This will result in a smaller vote in both instances than would otherwise be the case, it is said.

This is the first year that the municipal elections have been set for December 5. This was done with the consent of the Legislature. It was the opinion of the aldermen that New Year's Day is not a good date for any election. The small vote that has been in evidence in the municipal elections has been charged to the date of the polling.

As this date has been set by the Legislature there is no chance of having any change made, even if the two elections will conflict, and it is the general consensus of opinion in civic circles that a minimum vote will be the result in both contests in London.

PREACHER GETS LIMIT ON DESERTION CHARGE

Proven That His Only Wife Was the Mother of His Eight Children.

MERIDIAN, Miss., Oct. 4.—The limit of the law, a $500 fine and six months' imprisonment, was imposed upon Rev. W. E. Bennett, Nazarine preacher, after his conviction yesterday upon a statutory charge.

Bennett had testified that the woman with whom he lived for 28 years and who was the mother of his eight children was not his wife and claimed his only legal marriage was to a young woman from Texas, with whom he recently has been living. Justice Raymond Clay held that the mother of his children was his life under Louisiana laws. The couple had been living in Louisania until the time of Bennett's alleged desertion of his family.

Religious Education Co Institute School F Teachers.

DESIRE SMALL CLASS EACH SUNDAY

Special Attention Will To C. S. E. T. Or Gir Leaders.

The religious education co inaugural fall meeting on T probably decide to institute training school that will dev ship for all activities affecti lescent children in the city courses are under conside will enable a student to no a teacher in the Sunday s city but also fulfil the dutie and leaders in girls' and bo

Representing as it does estant Sunday schools in religious education council abled to carry out successf gram that it may adopt. terested in young people's w vinced of the need of better more highly qualified ins there is every possibility gested plan being accepted carried out this fall and win

What is desired is there class of two or more stude Sunday school which will adopted course instead of international lessons set for day and which will all me every Monday evening for of this study. This would hours for every student ea that within a year's time ought to be qualified to teach ly.

PROVIDE SPECIAL COUR

In the case of men or w ested in C. S. E. T. or Girl a special course would be p der the jurisdiction of the The physical instructor fo would give lectures and dem in group games, and the boys' work would give ins programs and other matters importance to the would-be

This year's class in ea school would consist of tho to teach but who are not gaged in that work. Next students who qualify woul position to take the place of teachers and thus enable take a year's course. The that in thre or four years would be no dearth of lead ers who could deal intell their duty of molding the y

The courses include the f jects: "The Teacher" "The Devotional Life," "T Study of the Life of Christ, gram of Christianity," "T Values of the Old Testam New Standard of Teachin School." One or two of the taken up in one year unde hour per week system.

CLAYTON FRE GOES TO CA

As Agricultural Agent mand County.

WAS ASSISTANT

During Heavy Summe He Proved Abili

Clayton Frey, assistant he months to R. Finn, district ative of the department of left this morning for Cayug takes up his new duties as representative for Haldima succeeding W. H. Smith, w appointed to the Kent Cou

Mr. Frey, whose home loo, graduated from the G lege in May of this year an time afterwards was appoint ant in the Middlesex office. menced his duties here at ning of June.

During the heavy summer the district office here Mr. proved a splendid worker of o ability and, while R. A. Finn representative, was sorry to Frey, he expressed pleasure motion.

WOULD BECOME PATIENT IN HOSPITAL IF ALLOWE TO SELECT HIS OWN NU

Also Wants Lock On Door That Will Lock and Right To Stay Out All Night.

If the application of a citizen of London for admission to the Westminster Hospital is granted, with the terms stated by the applicant, it is believed that the precedent thus established will result in the D. S. C. R. being swamped with applications for admission and that the hospital will have to be tripled in size.

The applicant will not consent to enter the hospital except on the granting of certain special privileges. Being inspired by the model gospel of efficiency, he states these under proper headings, the whole captioned, "My Terms." Field Marshal Foch should have had this applicant at his elbow, those in receipt of the letter state, when the Germans applied for an armistice. For while many people hold that the French field marshal is pretty good at stating terms, they will now give him thi bad third.

Term number one asks for room, which the proposing p inspect before occupying. He a lock on this door that can b

But term number two t prize. "I would have a spe so I would have some compa be lonesome, and I would hav that I choose, and I would agreement regarding hours."

A touch of real luxury com number four: "I would have in my room." He also want fresh eggs and milk.

"I would have hupos (?) cle ders for to help me get to term number five.

Term number six asks for or three times a week from 10 or 11 p. m. "And I can night when I ask permission."

This unique document is served for future reference, is considered strange that was made for a private cella

NTEREST GHT CLASSES

ay Work and Take Course.

RE B. A. DEGREE.

ore Names Required Complete List.

s are needed before West- y arts college will in- nucleus of what will some t university. A school in ous students may secure sity degree (bachelor of not give up their positions factory or office.

tated to-day in an inter- any had called up, asking posed night course of lec- mercial economics, and, in had stated their desire to k that with 12 more names present list, the first class nized. Those interested, he d call him at the university or write. Or prospective y call Frank Curran, lec- subject of commercial law, mbers in the Bank of Mont-

ersity credits will be given," ted, "for any subject cov- initial course of lectures, the way for complete de- er on."

ilities thus indicated are e unique in the Dominion. lan, now in the tentative a success, there is reason at Western's night work lly rival its day classes. e the problem of self-help nts so many young people niversity training, and it a splendid avenue for ad- young people with junior standing already launched s world but with ambitions d.

in commercial economics y appeal to bank clerks, olesale clerks, bookkeepers, ntants, and, in fact, any oyment does not require The lure of the corres- ool—"Improve your mind; a year"—may show results s. But with support from n and women the univers- help, Western is prepared al way to higher oppor- salaries, and real promo- higher business knowledge. may be reached by tele- ing 180. Mr. Curran's of- may be secured through alter James Brown, execu- of the university, whose mber is 684.

E SITE FOR HIGH SCHOOL

At Meeting of Board To-Day.

OR SIXTEEN ROOMS.

On Fees For Outsiders o Be Made.

a site for the East Lon- gh school and the regula- for rural and city pupils Collegiate Institute will business of the collegiate hich meets to-day just general board meeting. attendance at the central through the adolescent at- t, and in view of the prob- increases next fall, necessi- diate high school extension, believe.

now ordered drawn for a hool in South London, and curing of a site for an East h school plans will be or- at structure. The plan is, at only eight rooms of the roomed schools be built at

LLEGIATE.

ittee will also make provi- nishing the new collegiate, 5,000 has been appropriated s.

on on fees will probably be uggested by the technical ittee that decided to enter ement with the county for fees on an 80 per cent. basis. The collegiate com- however, demand 100 per from non-resident pupils, ts to $120 a year.

ar as city pupils are con- be entirely done away with. that no fees will be charged 16 years of age.

S CHINESE FAMINE IS ENDED

From Orient Lectures at eet Presbyterian Church.

nese famine is over," said G. Bompas, principal of a n college in the Province of na, at King Street Presby- rch last night. The speech d to the Young People's So- church, under the chairman- nley Turnbull.

college, of which Mr. Bom- ead, was built through funds by the young people of the sbytery. Ten thousand dol- ised in this district, and the young people raised $1,000 unt.

dress he told of changing n China, the national desire n, and the need of the school yterian young people sub- ey for. The school is very owded, he stated.

don Mr. Bompas will visit two Delawares, West Lorne, Mosa, Glencoe, Port Stanley He is giving an account of ship to his supporters and g people, who feel the call, the foreign mission field.

RCIAL TRAVELERS OR- — The Order of the United Travelers met on Saturday council chamber of the Im- . The meeting was full of and the work of the officers ch improvement. It was de- cept the invitation of Cadil- l, Detroit, to come over on 5 and assist in the organiza- is grand order, the only order orld for salesmen exclusively. new members has been stag- month of October, 100 mem- the objective. It was also at the Order of United Com- Travelers would conduct the afternoon euchre parties for- ducted by the Ontario Com- Travelers' Association. The of the season will be held cil rooms on Saturday, Octo- 2.30 p.m. All commercial be made welcome. Come is your party.

RAMBLING AROUND WITH OLD DOC. PEP

October 4. Rose pretty early, owing to my neighbor's cock crowing disrespectfully, and St. George grant that this chanticler soons finds himself in a pott. As we grow more civilized and greater in our population, methinks our noises increase. And that anyone lives to be forty is a sure sign that our constitutions are not degenerating. For if it be not street coaches jangling and thumping past our windows, there is some idiot tooting his motor coach horn at all hours of the night. A few moments respite and late going lovers make the empty street ring with whistling "Pegg" or some such thing out of tune. Day ne'er dawns but to send every mangy cock in town to crowing his silly head off, nor full moon shines but full-mouthed dogs do bay like mad. Noise, noise, noise. And it has even come to pass that our ministers preach no more in one key, but drop from shouting to whispers and then back again to shouting. Which destroys the last refuge of the man that would take a nap.

But these worries disappear in thinking how last night my Aunt Mary do bake a pie of Concord grapes. This pie tasting of frost-kissed vineyards and also of long, golden summer days in which bees, drunk with pollen, do fly about industriously and roses bloom in white and yellow beside the mellowed dignity of garden walls. The crust of it as flaky as hoar frost on young pine trees, and the purple stain on my lips afterwards makes me feel a sort of rural Bachannal. Not one to dance and become frenzied in groves of Daphne, but a sober stepping out to pipes on the village green.

The news is that our Western University has opened with the greatest enrolment in its history, for which heaven be praised. And our good citizens should bethink themselves how hundreds of Western Ontario lads are now our guests, and to devise things for their comfort. Churches should make efforts to give them house-of-worship homes, and our noble clubs—the Rotating, the Kiwanian and the Lions, to say naught of the Canadian—might have days for them, at least for senior students. Western University, we do predict, will be one of our greatest civic assets and every Londoner should push at it, upward.

Methinks we should have a special section to our prayer books where we ask infinity for to aid those peril by land and sea, which shall apply particularly to bachelors. For one man tells me, who comes to our club, that he cooks his own breakfast. And so set in his mind on higher matters that he prepares to make coffee, and then he goes off into the realms of fancy suddenly coming back, after a time, to find his coffee pott empty. And the man knows not whether he made the coffee and drank it, or made no coffee at all!

On October 10 Gen. Pershing will lay a medal of honor on the grave to the empire's illustrious unknown, which is situate in Westminster Abbey 'midst kings and queens and other notables. And on that day, my lord Senator Borah in the Union States Parliament will introduce a bill to take all charges off Yang-kee boats going through the Panama Canal. This to the breaking of treaties and the despite of this Canada. And he who died that treaties be not considered scraps of paper, whether at the hands of Huns or what not, will resent this medal, methinks, and disdain it utterly.

A weekly paper we receive makes a notable correction in saying: Last week in our report of the Smith-Jones wedding we stated that the "roses were punk." Of course, we meant that "the roses were pink." Which is strange.

Out on the street in the late afterglow and to observe the new moon shining in the west. Below it a copper-colored belt left by the sun, who doubtless casts it aside before sleeping. Also cloud islands, dark and mysterious, whose rugged headlands jut out towards the realms of day. There is a sadness in the sunset as old as history, and also joy when lit by the silver bow of the moon. The sadness of farewell and utter mystery, and the joy of things half remembered but forgotten before fully so. How oft we stand with our souls tip-toe to hear the secret, but not quite we hear it, not quite.

DISPUTE AMOUNT OF SALES COMMISSION

Disagreement in Action Brought Against the Vulcan Company.

The action brought by Watson McCluskey against the Vulcan Company, Limited, claiming commission for the sale of stock, occupied the county court at the opening session before Judge Talbot Macbeth this morning. The case was still in progress at press time.

The plaintiff claims $750 commission from the defendant company for the sale of stock in the company. He claims that he was to receive a commission of 15 per cent. on sales and that he sold 50 shares at $100 to two clients.

In their statement of defense the company claimed that the plaintiff was only to receive a commission of 10 per cent. for sales and that at the time of the commencement of the suit they had not received the money for the stock which the plaintiff alleged to have sold.

During the hearing of the evidence for the plaintiff this morning the defendants asked leave to amend their statement of defense. They amended it by declaring that the deal was never completed.

Judge Macbeth, during the taking of evidence, made the comment that the company's affairs appeared to have been handled in a very irregular way.

There are only two other actions to be disposed of at the nonjury sittings. Four actions were entered, but one was settled out of court before it came to trial.

JAMES HOLT AND SEVEN OTHERS TAKEN TO GUELPH

Man Who Committed Incest Will Be Lashed In Few Days.

James F. Holt, sentenced to two months at hard labor and 30 lashes for a crime against his daughter, has been removed, along with seven other prisoners, to the Guelph prison farm. The eight prisoners were taken in charge by Provincial Bailiff Ryan yesterday afternoon and left on the 4.30 Grand Trunk train for the Guelph institution.

Holt was sentenced about two weeks ago by Judge Talbot Macbeth after pleading guilty to a charge of incest. No order was made as to the institution in which the punishment should be carried out. There are no facilities at the county jail for whipping a prisoner, and as a result the deputy sheriff got in touch with W. W. Dunlop, inspector of prisons, with the result that Holt was ordered taken to Guelph.

The provincial bailiff had 13 prisoners when he left London. In addition to the eight from the local bastile, there were some five men from one of the border cities.

FIREMEN PARADES PREVENTION WEEK

Citizens Are Asked To Reduce Fire Hazard.

FREE CITY OF DANGER.

Civic Officials To Take Part In Campaign.

A thorough inspection of all homes, stores and other buildings and the removal of all rubbish, is the request made to Londoners by Fire Chief Aitken in connection with fire prevention week, which begins throughout Canada on Sunday next. The chief is making special preparations to bring the attention of citizens to the prevention campaign and is requesting that his men be given every assistance to making London as free from fire danger as possible.

The chief intimated that the significance of prevention week would be brought to the citizens by means of parades of the city's fire fighting apparatus. In addition to this the members of the department will make a thorough inspection of the business section of the city. Theaters, hotels, hospitals and asylum will receive a thorough inspection and recommendations made to perfect safety in case of fire.

Fire Prevention Week has become a national institution and the dates were announced in a proclamation in a special edition of the Canada Gazette. The date from October 9 to October 15 was set by order-in-council.

SPECIAL APPEAL.

A special appeal is made to Canadians to reduce the fire hazard in Canada. Fire drills for school children and factory employees are recommended with special instructions to teachers and the distribution of appropriate literature to the pupils. Boy scout leaders are asked to lend their aid by giving instruction to their troops as to the best means of co-operating with fire departments in the extinguishing, as well as the prevention of fires.

Municipal officials are to make public announcements of the laws and regulations regarding fire prevention.

It is pointed out that fire prevention is of national importance in the safeguarding of life and property. Special regulations are being issued for the prevention of forest fires to be studied by those in lumber camps and by hunters and settlers.

THEY OBJECT TO HIS INACTIVITY

Why Soldiers and Labor Oppose C. R. Somerville.

HIS SLATE TOO CLEAN.

Made No Mistakes Because He Did Nothing, They Say.

While local labor has not yet definitely made up its mind whom it will support in the coming Federal elections it is assured that it will oppose ex-Mayor C. R. Somerville to the last. This is the substance of the opinions one hears from the labor men on all sides. It appears to be not so much a question among the workers generally as to whom they should support, but rather whom should they fight. Almost to a man they have quietly resolved that they will take the field against Mr. Somerville, at all odds.

SOLDIERS ALSO.

This is the stand taken by the returned soldiers as well. Mr. Somerville as a candidate is not receiving support from the returned soldiers. Not that they point to any one thing which disqualifies him from receiving their confidence, but they intimate that it has rather been his inactivity in matters of vital importance to which they object.

"It is true that Mr. Somerville has a clear record and that no one can point to any serious acts which he committed while in public life," said one to-day, "but his sheet is too clear. He has done nothing. If he had done something one might be willing to overlook a few mistakes, but this inactivity cannot be forgiven in a man in public life. So far as I can see we cannot give him any support at all."

One labor man, who is now and has always been a strong supporter of labor in the political field, expressed the opinion to-day that every means possible will be taken to assist in the defeat of Mr. Somerville.

LABOR MEN LINED UP.

"You will not find many bona fide labor men giving their support to Mr. Somerville in any way," said this labor man. "Perhaps some few who are looking for a job may be willing to work for him, but those are the exceptions. But if a man who would have advanced the cause of labor had been brought out by the Liberals in convention the labor forces of this city would have given him their undivided support.

"In this connection I would not be surprised if labor should endorse the candidate of the opposite party if one who would be at all acceptable to the working men was brought out," he continued. "Certainly some of those mentioned as probable candidates for the Government side in London will not be supported by labor. But if the right man is nominated I am sure that the labor party of this city would not only refrain from placing a candidate in the field, but they would organize to assist in the election of the Government candidate."

The labor men and returned soldiers of the city point out that a suitable candidate would be one who has in the past shown that he has been a true friend of labor, while he has not been in any manner untrue to the employers. Such a candidate would receive the unqualified support of the workers, it is assured.

MAY COME TO LONDON

Utilities Commission Officials Inspect What Cleveland Offers.

Messrs. J. W. Peart and G. W. Blay, of the Public Utilities Commission, have returned from Cleveland, where they inspected electrical houses built by the Ohio metropolis. These houses are offered for sale to the higher-salaried section of the community in a sort of reverse method housing scheme, for every one of these better houses sold releases a less costly property for people with smaller means.

As a result of their inspection, the Utilities Commissioners will be asked at an early date to inaugurate a similar plan in London. It is believed a complete electrical bungalow may be built for $7,500. These would be offered for sale on a cash basis and, while helping to sell more hydro power, would help in solving the city's housing problem.

A plan is also advanced to-day for building a permanent hydro building on the new Western Fair site. This building would be a model cottage, run completely by electricity and would prove, it is believed, one of the fair's drawing attractions.

BARGAIN RATES IF YOU PAY REAL MONEY FOR SPEEDING WITHOUT ASKING TRIAL

Clerk of Court Moule Knows How To Get the Coin From Citizens.

A large gallery of spectators assembled in the police court this morning to watch the grinding of the mills of justice. They were disappointed, for the mills didn't grind worth a cent. The mainspring was missing and operations were delayed.

Magistrate Bartlett was detained in the higher court and was unable to make arrangements for substitute service, consequently Court Clerk John Moule was in charge of affairs. Mr. Moule has no power to try cases, but he can collect fines and that's where he shines.

As a result the only cases heard this morning were simple ones where there was little or no defense and Mr. Moule talked the fines out of the defendants' pockets and into the coffers of the city. And defendant who thought he had a chance to beat the police had his case adjourned until Magistrate Bartlett is again on duty to-morrow, but there were few of these.

The mode of procedure was very simple.

"Galilleo Humperdinck," Mr. Moule would call softly and insinuatingly. "Is Galilleo here?"

And if Galilleo was he couldn't resist that appeal, but came to the front.

SERIOUS CHARGE.

"You are charged with allowing seven hens owned by you to park on Ridout street without three lighted lamps. That will be $6.85 and you can pay here. Of course, if you want the case tried and the police officers go into the box and prove the case against you it will probably cost you more. You can't be tried to-day anyway, but will have to lose another day to come to court. I think it would be cheaper to pay up."

And Galilleo paid and then went home to kill his hens.

But there was one gentleman upon whom the blandishments of the clerk were lost. He answered to the name of O'Brien and when he stepped forward his eye gleamed with the black wrath of the old Irish kings.

"You are charged with exceeding the speed limit with your Mazurna car 7-675-842; also with climbing telephone poles and disturbing the peace. If you pay $6.85 now it can be settled for that. If not and the case goes against you, you may confidently expect to be drawn and quartered, your car confiscated and your family banished. Of course, if you pay up now it will be so much easier and we can all be friends together—"

"But, look here, Mister Man, I was seven miles away from here on that day. And I have seven witnesses to prove it. I have one of them here now, but I can bring the whole lot—"

"Now, for $6.85—" Mr. Moule was beginning again when the defendant interrupted with, "$6.85 nothing; just you tell me how many witnesses I've got to haul to this court and I'll be here with bells on. That's all I want you to do," he added threateningly. "Just you tell me—"

The clerk looked appealingly at the irate O'Brien, smiled and said: "For $6.85 paid now—"

"What're you tryin' to do, sell me sumpin'?" responded O'Brien. "I tell you I'm going to fight this case and I've got seven witnesses. All I want to know is when to come back and how many witnesses to bring with me."

COME BACK WEDNESDAY.

Mr. Moule stiffened and the chief, who during this conversation had bulked largely in the offing, glowered at the presumption of a man who didn't know a real bargain in fines when he saw one.

"You can come back to-morrow," said Mr. Moule.

"How many witnesses do you want" O'Brien asked, and was informed that he could use his own judgment as to that. Then he jammed his hat down over his ears and left the court, remarking to a friend as he did so that he would spend $200 to win the case.

But there was only one man in court of the O'Brien stripe. The others paid up, though they didn't look pleasant. And those who were unfortunate enough to be incarcerated on charges that Mr. Moule could not arrange will spend 24 more hours in jail until Magistrate Bartlett returns to the bench, which is expected to be to-morrow morning.

In one case a citizen reported for violation of the Motor Vehicles Act asked for an adjournment, but the ensuing argument as to the date was prolonged to such an extent that he finally lost patience and paid the fine. And $6.85 more went into the coffers of the city.

DISCUSS PLANS FOR UNEMPLOYED

Meeting of Social Service Council On Thursday.

SITUATION HERE IS FAIR.

City In Better Position Than Year Ago.

What action the local Social Service Council will take with reference to the unemployment situation in the city will not be made known until Thursday, when the regular monthly meeting is held. The committee appointed to deal with unemployment and relief met yesterday afternoon in the Y. M. C. A. and after the reception of reports decided to delay any recommendation until another meeting is held just prior to the council meeting on Thursday.

Believing that it is not good economics to extend relief if there is any possibility of work being obtained for the jobless, the council will probably devote its efforts to providing work for any men out of employment. Not till this solution of the problem fails will relief measures be instituted for those who are destitute.

It was pointed out that London is faring much better than other cities with regard to the jobless, and is in a much better situation than a year ago. The Government bureau has been enabled to place a large number of men this fall and has kept the number of unemployed down to the minimum.

Two problems, however, have to be faced, it was stated. A number of immigrants have been brought to this country only to find that there is no employment in their particular line of trade. These must be considered as residents of the community. Then there are the usual number of men who have flocked to the city from the rural districts in search of the elusive job. The process of weeding out these men and extending preference to bona fide residents of the city has already been commenced.

DUCKS FOR ZOO.—East India and Moscovy ducks have been added to the city's zoo at Springbank. A pair of deodorized skunk will soon be given permanent quarters where citizens may enjoy the real beauty of these dainty animals without imagining a gas shell factory has exploded.

BULLET WENT ON JOURNEY ROUND THE WHOLE WORLD

Editor Free Press: Reading Saturday's Free Press, I see that some marksmen in Elgin County are boasting to be the best long range shots in Canada. Pooh! pooh! This impression must be corrected at once. Let me tell you, Mr. Editor, that those Beechwood pot-hunters have nothing on London when it comes to accurate marksmanship. Didn't a team of Londoners, armed with blunderbusses, win a tremendous moral victory over the Village of St. Thomas sniping fraternity with their Ross rifles about a month ago, and put it all over them by scoring only 176 points less than their opponents? Sure they did!!

Mill street residents should be warned not to call the police reserves if they hear a fusillade of shots in that vicinity. It will be nothing so blood-curdling as bandits, murders or suicides—just J. W. Smith scoring bull's-eyes from his backyard on the Cove range targets a couple of miles away. I also have it on the authority of the adjutant of this year's Bisley team, Major Chester Butler, that Fred. Allen started to score "possibles" on the Bisley targets from the ocean liner in mid-Atlantic, 1,000 miles away. If you don't believe me, ask Chester.

Last Saturday afternoon Morrie Lee performed a feat which will turn those Elgin County quasi-marksmen green with envy. Taking careful aim at the eight-inch bull's-eye, Morrie fired, but the bullet went over the bluff. "Wait a minute, boys," says he, when the register-keeper was about to chalk up a miss. Five minutes later, a whining sound became audible in the rear, passed overhead, and the bullet hit the bull's-eye plumb in the center!! Bull's-eye for Morrie!! Extraordinary as it may seem, the bullet, after clearing the bluff, had made a complete circuit of the earth and found its mark. Next, please!!

Yours truthfully,
SOME SHOOTER.

London, Ont., October 3, 1921.

FIREMEN'S SUITS CAUSE OF WORRY

Ald. Watkinson Blames All His Troubles On Them.

CONTRACT IS AWARDED.

Fire Chief Intimates Better Value Could Have Been Obtained.

Chairman Watkinson, of No. 1 committee, is in a peck of trouble just now. He says so himself, and he intimates that it is all because of his anxiety to perform his work for the city in accord with the oath of office. But he is having troubles of his own.

One of his worries is the contract for the firemen's uniforms. He swears that next year Chief Aitken will be delegated to look after the contracts without any reference to the committee. But last night the chairman of No. 1 committee awarded the contract for the winter uniforms to Orth's, Limited, for the sum of $39.75. This includes an extra pair of trousers. Ald. Watkinson contends that he did this to have the work done in the city. But Chief Aitken recommended that a tender submitted by another firm be accepted at $43 for the suits and extra trousers.

The chief based his recommendation on the finding of the expert to whom the samples were submitted. This expert emphatically stated that the $43 tender was the lowest when the quality of the cloth is considered. But the suits would not be made in the city, although the firm maintains a large establishment there and pays heavy taxes. Ald. Watkinson argued that the work should be done in the city, and he also contended that the lowest bid has been accepted.

ONE LOWER TENDER

But examination of the prices submitted reveals the fact that one firm put in a tender to supply the suits, with extra trousers, for $35. The sample of cloth submitted with this tender was of the same make, but two ounces heavier than the sample which was chosen by Ald. Watkinson. However, this cloth could not be secured until after the new year, and this tender could not be considered.

On the other hand, Ald. Watkinson asserts that he has the word of the firm which secured the contract that the same cloth which was recommended by the expert at $43 a suit will be used in making the $39.75 suits. But Chief Aitken points out that there is no communication to this effect on record in connection with the tenders. In fact, he intimates that he does not know what quality of cloth will be used in the new suits.

With reference to the work being done in the city, Chief Aitken points out that this is practically an impossibility unless it is done in a large clothing manufacturing establishment. No custom tailor shop could turn out 60 suits and 17 pea jackets in 30 days, he says. It will be necessary to have the work completed within 30 days as the men are in need of the clothing.

S. F. GLASS SECURES VOLUMES FOR LIBRARY

Fifty Books Dealing With Current Canadian History For Western U.

Through the efforts of S. Frank Glass, M. P., Western University has just received some 50 volumes dealing with current Canadian history. These volumes have been entered at the Barnett library, on Cheapside street, for cataloguing.

In this connection Dr. Brown, executive secretary of the university, issues an appeal to citizens for volumes of Canadian Parliamentary and departmental regulations. Any such books or documents, he pointed out, will be particularly appreciated and render the university a real service. For while the college library receives volumes of that sort from the King's printer, duplicate volumes are needed for exchange with American universities.

These duplicate volumes are sent, from time to time, to American institutions of learning and those institutions in turn send volumes dealing with the current history of federal and state Governments in the United States.

Western University has a magnificent ideal in its library work. It is hoped that it will some day be one of the finest historical depositories in Canada. The goal is 50,000 volumes, dealing with Canadian and American history. Citizens may help to bring this goal nearer in realizing this ideal.

BUILDING PERMITS. — The first day of October saw $9 735 of building permits written up. The year's total now stands at $2,054,380. S. F. Lawrason is building a two-story addition to his factory at a cost of $8,000.

FASHION DISPLAY DELIGHTS MANY

Beautiful Gowns On Display At Smallman & Ingram's.

WONDERFUL SHADINGS.

Graceful Girl Models Pose For Admiring Audience.

Manners may make a man, but it was a clever combination of manners and clothes that made the woman at Smallman & Ingram's fashion show this morning, and the five pretty, graceful girl models went a long way to the making of the many smart and interesting costumes shown.

The impromptu stage and long Persian carpeted aisle on the third floor of the big shop are as attractive as a theater to the scores of women who during the three days of the show will criticize and admire (and copy). And the parade of mannequins, each wearing one of the newest of the fall costumes, is as thrilling as a play, with the acts set cleverly all the way from street gowns and suits, afternoon frocks and charming negligee, to the pleasing denouement of evening gowns and dance dresses.

For the season's colors such niceties of shading are announced as whirlpool blue, jadette green, zinc gray, etc., but the majority of the models shown were developed in the richer autumn tints, warm browns and deep blues and a certain modification of the old Indian red which is known as Mohawk. The materials are wonderfully rich and effective. In a number of the coats llama cloth was shown, and if the imagination of the beholder can picture a crepe plush she will have the resulting texture. For the gowns, variations of crepe were introduced almost entirely save for the strictly tailored street gowns, which were shown in tricotine and poiret twill, a similar weave, Canton crepe, embroidered and beaded canton crepe, showing the satin and dull finish, canton crepe in panels and facings and girdles on many cloth models, gave some idea of the vogue of this graceful and most satisfactory material, which at its loveliest is known as "Roschinar."

FORTY MODELS.

As for the gowns themselves, they were a delightful display throughout, not a frock nor a coat in the whole 40 models shown that was not the acme of good taste and refinement, delicately coupled with that touch of chic that makes the well-dressed woman.

From the first number, a symbolical gown of black lace and velvet with a cloak train that introduced all the intricacies of the fall colorings, to the last pretty grouping of evening gowns, the models were all charming. There were dance frocks for the debutante, in bouffant pastel taffetas, and stately black gowns, one showing an artistic touch of fur, for the sophisticated lady. The street gowns show touches of oriental embroidery and beading, the rich tints relieving the sombre fabric of the dress, while one number worthy of note was of a decidedly military type, with a crisp little cape fastened to the shoulders by round gunmetal buttons. The prettiest of the pretty models were a black crepe gown with wired lace panniers and a tiny corsage of gay French flowers, and later appeared in a deep mourning costume with Gainsborough hat draped artistically with a flowing veil. Nasturtium red peeped vividly through a curtain of Havana brown georgette in one gown, and there was a stately wrap of brown llama cloth that showed a graceful cape collar under its choker of beaver.

Half a dozen exquisite negligees were shown, very prettily exploited by the mannequins, who donned little caps to match, and to set off the day costumes were dozens of the most fascinating hats by Gage and Clarice and many another whose names spell perfection of style.

With an orchestra in attendance and a generally effective setting the Smallman & Ingram fashion show will, without a doubt, draw its interested quota of London ladies during the balance of the performances.

City News

HYDRO FOR WATER HEATING.—Hydro for domestic water heating may now be secured for $36 a year for continuous use of one horsepower, Manager Buchanan states.

CHIPPAWA OPENS DECEMBER 1.—E. V. Buchannan has received word from the Hydro-Electric Commission that on December 1 the wheels of the Chippawa power plant will begin to turn. It was expected that the development would have been ready early in September, but strikes and the Government's attitude towards hydro-radial development are said to have delayed completion of the plant.

CASES ADJOURNED.—Orville Kellar and Jack Reynolds, reported for fighting together in the lobby of the Majestic Theater, were to have been tried in the police court this morning, but owing to the absence of Magistrate Bartlett the case was adjourned until to-morrow. Several local theatrical men were in court as witnesses. W. H. Armstrong, charged with disorderly conduct on a Springbank car, was similarly disposed of.

WRIT FOR DAMAGES.—Ivey, Elliott and Ivey, acting for Harold F. McKinley, through his next friend, George McKinley, have issued a writ in the county court against Oscar Stewart for unstated damages. The plaintiff claims that his motor car was damaged as the result of the alleged negligence of the defendant in the improper management and operation of his automobile at the intersection of Dundas and Talbot streets at 12.30 o'clock on the morning of Wednesday, September 28.

CHOIR CONCERT.—A pleasing concert was given by the choir of Dundas Center Methodist Church in the Appin Methodist Church on Monday night, under the direction of J. Parnell Morris. The audience was most appreciative and the encores were many. Autos were supplied by Dundas Center people and about 60 members and friends made the trip. Rev. Maxwell Parr opened the meeting with a witty speech. The program included solos by Miss E. Kunz, Mrs. W. B. Wortman, Mr. E. N. Harding, Mr. Leon Adams and Mr. W. McCormick. The Arion Boys' quartet was well received, while the violin solos of Miss Dorothy Cahill more than pleased her auditors, who also played a violin obligato to the solo number of Mrs. Wortman. A chicken dinner was given the choir, at the conclusion of which Mr. Leonard Tait and Delmar Lewis moved a vote of thanks to the ladies of Appin church for the spread, which was responded to by Rev. Maxwell Parr. A vote of thanks was also tendered to the members of Dundas Center Church who so kindly offered their autos for the outing, which was moved by Douglas Morris and seconded by Leon Odams. The party arrived home about 1 o'clock.

ANNOUNCEMENT!
The Ontario Used Tire Sales
has removed from
351 to 339 Talbot Street.
Our old customers and others who want a good tire job done will find us ready at the new stand. J4i-tu,th

In the Heart of the People

In every territory there is a newspaper that holds the heart strings of the people.

It is the paper that has come into the home for generations—was read by great-granddad, granddad and now by dad himself.

In London and Western Ontario THE LONDON FREE PRESS holds this enviable position. It is the home paper of the majority of the people of this district.

The successful advertiser seeks the "home" medium.

The London Free Press
WESTERN ONTARIO'S FOREMOST NEWSPAPER
PHONE 5200.

THE STERLING BANK OF CANADA
SAVE, Because---
A savings account has made many a man.

Plumbing and Hot Water Heating At Reduced Prices
Let us figure on your new bathroom.
THE Hunt Plumbing Co.
PHONE 1213.
RICHMOND AND KENT STREETS.
J4e-tu,th

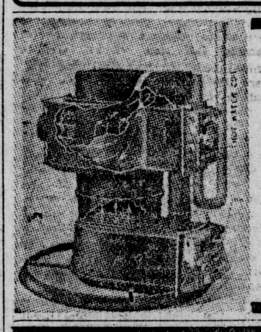

A VULCAN "PURE AIR" FURNACE
Makes a home cosy.
THE VULCAN CO., LTD.
LONDON.
LOCAL DEALERS.
F. B. Smith & Co. Phone 4208. 172 Maple Street.
Alex. Sutherland. Phone 3605-W. 35 Clarke Street.

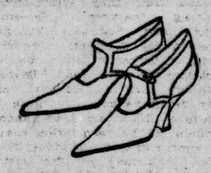

BLACK SUEDE SLIPPERS
Are quite in vogue. We have just received two new lines with either one or two straps, with Louis heels, all sizes and widths.
Priced at
$9.85
OWEN
199 Dundas Street.

Lehigh Valley COAL
Order now and be sure of your winter's supply.
EGG, STOVE, NUT, TON.....$16.50
PEA COAL, TON.....$14.50
SMITHING COAL, TON.....$16.00
Delivered anywhere in London.
ORCHARD'S
44 YORK ST. PHONE 354.
x

Automobile Insurance
COMPLETE COVERING.
F. J. Hammond & Son
201 Royal Bank Building. Phone 977.
x

Wm. A. Martin Coal Company
Successor to Webster Fuel Company.
717 RICHMOND STREET.
PHONE ONE, ONE, ONE.
No connection with any other coal business. x

RUTH'S
BETTER CANDY BOXED AT BETTER PRICES.
646 Dundas St. x

O'Brien College
361 RICHMOND ST., LONDON.
Day and night classes. Night classes Monday, Wednesday and Friday. Three nights for the price of two. Join now.

De Luxe Cafe
The Beautiful Dining-Room Over John A. Nash Jewelry Store.
BEST QUALITY OF FOOD. REASONABLE PRICES.
Come up and enjoy choice dishes selected by our chef.
A La Carte At All Hours.
Skinner's Orchestra 6 to 7.30 p. m. and 10.45 p. m. to 12.15 Midnight. Latest Music.
PHONE FOR RESERVATION 1430.
BERT THOMAS, Manager.
tu,s

NOW
is the proper time to have your piano house-cleaned and tuned. Call
S. BOARDMAN,
19 CARTWRIGHT.
PHONE 3511. x

COAL
Egg $16.00
Stove $16.50
Nut $16.00
Pea Coal $13.00
PETER FARGNOLI
501 Adelaide St. x Phone 5416

If you think of FLOWERS you should think of West Floral Co.
249 Dundas St. Phone 2157
tu,fr

BE SURE TO GET PARTICULARS FROM THE London Business Institute
before enrolling for a Commercial or a Stenographic Course.
Phone 7380.

FIRST
IN DISPENSING ABILITY,
FOREMOST
IN QUALITY AND SERVICE.
Never trust your prescriptions to questionable dispensaries.
A PERFECT KNOWLEDGE OF DISPENSING AND
Absolutely Pure Drugs
are the two chief reasons why Cairncross' should dispense your physician's prescriptions and family needs.
Cairncross the Chemists
Four Graduate Druggists.
216 Dundas St. Phone 880.
"Experts in KODAK Photography."

TOY TEA SETS
Toy Tea Sets, Tin, China and Enamel.
Peel's Toy World.

Leather Goods

Club Bag Special
Walrus grain, leather lined, sewed-in frame, double handles.. $12.00
A complete line of Trunks, Suit Cases, Music Rolls, Purses and Overnight Bags.
J. Darch & Sons
London's Largest Leather Goods Store.
377-383 TALBOT ST.
NEAR KING

Georges Creek Smithing Coal, per ton $16
Heaman & Son
York Street. Phone 312.

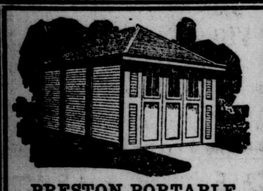
PRESTON PORTABLE
GARAGES AND COTTAGES
Prices have been greatly reduced.
Write for Illustrated Folder.
THE METAL SHINGLE AND SIDING COMPANY, LIMITED.
60 Guelph Street, Preston Ont.
xJ1fn

COAL and WOOD
Phone 347 for service.
CHANTLER BROS.
x

WRAY'S
In order to reduce our stock we are giving a discount of 20 per cent. off our large stock of Diamonds, Watches and Jewelry. Any $5 article will cost you $4; $100 Diamond Ring will cost you $80.
It will pay you to see us if in need of anything in our line.
W. J. WRAY & CO.
Wholesale and Retail Jewelers.
234 Dundas Street
LONDON, ONT.
"The Store with The Stock."
x

This Cool Weather Requires A Fire of WOOD
GILLIES COAL & WOOD
Phone 1312. Cor. Adelaide and Bathurst
x

TRUSSES
No charge for fitting.
ANDERSON & NELLES
268 Dundas Street, London.
x

Scranton Coal
All Screened, Immediate Delivery.
Miner, 494 Hill. Phone 1267-J.
x

RED TRIANGLE HAS BIG PLANS

Efforts for Underprivileged Boy Will Be Extended

YEAR'S WORK REVIEWED

Optimistic Reports at Annual Meeting of "Y" Directors

Every department of the London Y. M. C. A. gave an ambitious and optimistic report at the annual meeting of the directors and committeemen held last night. Prospects of a successful year's work are unusually bright this year, due partly to the fact that the "Y" has been reorganized on a strictly democratic basis and more directly by the advantage which the members derive from the new gymnasium. One of the features of the gathering was the constructive criticism which was directed at certain activity or lack of activity by the Red Triangle.

W. D. Christianson, chairman of the membership committee, gave a particularly pleasing address, pointing out that the membership was growing by such leaps and bounds that a new building would be a necessity within a short time. Over 1,000 members were now enrolled and the registration was increasing daily, due to a great degree by the conversion of the old auditorium into a gymnasium. Finances, too, are in a healthy condition, as was shown at the directors' meeting, revenue for the year totaling $8,846.90, or only $24.35 above the current expenses after all bills had been paid.

FOR LEADERS.

General Secretary E. J. Jenkins announced that this year a normal training class would be held for young men between the ages of 18 and 24, who would supply leadership for the boys' groups in the city. He pointed out that there was a great dearth of volunteer workers amongst the boys and urged the Rotary and Kiwanis clubs to take an even greater interest in saving civilization by providing religious education for lads of adolescent age. One of his most striking statements was that it was the responsible citizens who had thrown religious education out of the public school by their inability to agree on a program that would suit every denomination.

Neil McCrimmon, president of the junior business men's club, and Arthur R. Ford, speaking on behalf of the underprivileged boys of the city, pointed out the need of the members taking an interest in boys who were unable to pay membership fees and who are debarred from having the same privileges as the more fortunate lads in richer homes. Mr. McCrimmon said that his class had undertaken to care for 10 of these boys and he put it up to the senior business men that they should put at least that many youngsters into the association. Mr. Ford echoed this suggestion and emphasized his remarks by stating that the greatest criticism against the Y. M. C. A. in the welfare drive was that the association was a rich boys' club.

The various reports were submitted following a supper on the second floor. Previous to that time the directors and committeemen had inspected the new gymnasium and played volley ball and indoor baseball on it. Vice-President F. J. White presided at the meeting and expressed his pleasure at the excellent prospects for the year's work.

SIX REUNIONS.

So successful were the reunions held last year that the reunion committee has decided to hold six of them during the coming fall and winter, George Yull announced. He recommended that bleachers be purchased for the new gymnasium so as to enable the committee to carry out its programs and pointed out that he committee would bear one-half of the cost.

Ronald Gurd, one of the best-known radiographers in the city and president of the wireless organization of the Y.M.C.A., reported that there were now 40 members enrolled. He announced that classes would be held Wednesday and Friday evenings, and a final examination will be held in May, when diplomas will be given to all who are proficient.

Six educational courses will be presented by the educational department this year. Chairman W. J. Brown announced that they would cover the following features: Salesmanship, French and Spanish, lithographing course, debating society, teacher training in co-operation with the religious education council, and English for foreigners. Eleven foreigners are already being reached by these classes.

Hints of the many good times which members of the association may enjoy this coming season are given by George Taylor, chairman of the social and service activities. The Cheerio Club he said, was an organization of "big brothers" which was rendering valuable service to men seking professional advice. A friendship tea was held every Sunday afternoon, at 5 o'clock, with special attention being pain to strangers. Members' suppers, sing songs and other social events will be held and members in search of board and rooms given every assistance.

OUTSIDE ACTIVITIES.

Outside activities of the Y. M. C. A. were told of by James Gray, chairman of the military and industrial committee. Moving pictures were given free three times a week to the men at Westminster and Byron hospitals, libraries and magazines supplied, and returned soldiers given the opportunity of educational courses at reduced rates. In many of the London industries noon hour shop meetings will be held and addresses given by prominent men.

A. T. Taylor, formerly physical director of the local "Y," said that the City Basket Ball League had been reorganized with six teams entered. Section "A" consisted of the more seasoned players, and section "B" of the younger players. Intermediate and junior teams will be placed in the O. A. B. A. The Manufacturers' Athletic Association would be conducted as usual this year.

For the young men's and senior classes medical examinations are provided every week, and workouts in the gym provided every Monday, Wednesday and Friday. The leaders' corps will be reorganized, athletic meets held, and a circus, hexalthon and boxing and wrestling featured. The junior business men's class has an objective of 100 members and is showing the big brother spirit by undertaking to look after some 15 boys who have not all the privileges of the average lad. A hockey league will also be organized among the seniors immediately after the new year. C. B. Chapman told of the plans of the senior business men, which includes the formation of a volley ball league.

Chairman George Copeland, of the membership committee, stated that the enrollment of the association showed an increase over last year. New objectives had been set and it was hoped to bring it from the present total of 509 to 810. This membership does not include the boys who number as many as all the senior departments put together. He urged that each member help to bring a new member into the association.

BOYS' DEPARTMENT.

W. D. Beamer, chairman of the boys' division, told of what was being done by the association for the junior members, explaining the objective, the general plan and program and the organization by which the plans are carried out. Members of different committees also spoke on the department work carried on in the boys' section.

A threefold objective was aimed at: First, to bring every member under the influence of a fully balanced program; secondly, to co-relate and invigorate all the agencies working for this end in the city, especially the home, the church and the school, and finally to extend as far as possible the program in fields not at present occupied by agencies doing boys' work.

"For the promotion of this work we will co-operate with the churches, with the boys' work board, the religious education council and other organizations such as the orphans home, Rotary and Kiwanis clubs, boy scouts, young Hebrews and the juvenile court," explained the chairman. "The program will be carried out on the small group plan, each group led by a capable mentor and boy leader.

The plans of the boys' department was outlined by Mr. Beamer under six heads and the features which are proposed were explained. Devotional work included Bible study classes, social included clubs, suppers, games and entertainment; vocational was a branch being stressed particularly now; physical work was never more popular, extension work combined Tuxis and Trail Ranger activities and helping the underprivileged boy, while a membership campaign was now on among the members to boost the enrollment to a thousand boys.

New Victrola Parlors
Owners of any make of phonograph are requested to visit the new Victrola Department of Mason & Risch, Limited. Seven soundproof, daylight demonstrating rooms, 10,000 records, competent and obliging salesmen in charge. Mason & Risch, Limited, 248 Dundas Street, London.—Advt. 127a

LONDON WILL OPPOSE HIGHER PHONE RATES

London will fight the application of the Bell Telephone Company for an increase in rates through the agency of the Union of Canadian Municipalities. The City Council took this stand last night on motion of Ald. Harley and Watt. Ald. W. A. Wilson asserted that he had made this same motion previously in the meeting.

Ald. Harley pointed out that the company is asking for an increase in the rates of from eight to 30 per cent. The average increase in London will be 16 per cent.

"It is absolutely necessary to oppose this increase," said Ald. Harley. "We should join with all the other municipalities to see that the telephone subscribers are properly treated."

HUNGARIANS WITHDRAW.

BUDAPEST, Oct. 4.—Hungarian troops began to withdraw from the second zone of Burgenland, a narrow strip of territory along the Austrian frontier, yesterday. Several hundred gendarmes will remain at Oedenburg at the request of the interallied commission, for the purpose of maintaining order, under the authority of that body.

Presentation To "Buzz" Wetzel By Fan Friends

The London Baseball Club was banqueted at the Tecumseh House on Monday evening and their manager, "Buzz" Wetzel, was presented with a wonderful watch and chain, the best that money could buy, 14-k solid gold case, with a 21-jewel Hamilton movement, adjusted to five positions and, of course, purchased from John A. Nash, My Jeweler, 182 Dundas street, "where you will eventually buy."—Advt. f

STEAMER FORD IS SAFE.

SAULT STE. MARIE., Mich., Oct. 4.—Following the fear expressed yesterday afternoon that perhaps the storm of a week ago had claimed the steamer G. C. Ford, with her consort, the Owen, comes the report that she was safe yesterday along the north shore. The tug Reliane, which carries supplies to the paper camps along the shore, arrived last night, the crew stating that they saw two vessels in shelter on Sunday afternoon. This has caused considerable relief.

FOUND DEAD IN BED.

WINDSOR, Oct. 3.—Death came without warning to W. F. H. Hackney, well-known Windsor citizen, this evening. He was found in bed by his wife at the supper hour. Heart disease is believed to have been the cause. He was 44 years old and a native of England. Surviving besides the widow are one son and one daughter living here. Mr. Hackney was a Government mail contractor, having charge of the transferring of the mails from Windsor post office to the various depots. For a number of years he was inspector in charge of Children's Aid Society work here.

WONG'S CAFE
COME AND ENJOY A SEASONABLE DISH OF
FROG'S LEGS
x

Now is the time to buy
COAL
for next winter. We deliver promptly to all parts of the city well-screened COAL for all purposes.
HUNT BROS.
276 WATERLOO ST. PHONE 412.
tu,th

Repaired
We repair Phonographs, all makes. Our work guaranteed. Experts only employed. Phone 1392 for quick service.
E. W. HOWARD
x

Gain Efficiency In Art, Then Use It To Advantage

WINDSOR, Oct. 3.—A mysterious burglar operated successfully here last night. Three places were broken into in practically the same manner and ransacked, but, as far as the owners could ascertain, nothing was stolen.

Alex. Simpson, 1237 Pelissier street; George Simons, 805 Sandwich street east, and Norman Clark, 1566 Church street, reported the visits. At each place entrance was gained by prying up a back window with a chisel.

The theory that the thief was after liquor is put aside, because at one residence a small quantity was overlooked.

DRESSING ROOMS WOULD BE COSTLY

Board Decides Against Facilities at Victoria

MOTHERS' CLUB HOURS

Public School Site in South London to Be Bought

Dressing-rooms and stage entrances at the new Victoria School will not be provided by the Board of Education, at least this year, because of the cost involved now that the school is nearing completion, was the decision of the public school committee yesterday. Trustee Harry Hayman pointed out that the whole demand for dressing-rooms and stage entrances to Victoria School was the result of agitation by a few citizens only and not the expressed wish of all citizens in the Victoria School district.

A communication from Victoria Mothers' Club was received, however, in which it was pointed out that such provision should have been made in the original plans, and urged that it be made now at least.

Chairman Coleridge championed the idea and urged that dressing-rooms be built. He stated: "It is entirely regrettable that such accommodation was not provided for in the original plans. It is important that the community side of school work be emphasized. This auditorium should be made ready for community plays."

On the architect's statement that he could not now alter the arrangement of lavatories which adjoin the stage, and that building of additional dressing-rooms would cost $4,000, the committee laid the matter over.

CAN'T SHARE ELECTION COST.

The Board of Education will not pay a one-fifth share of the January elections. The account for that share, $345.51, was passed by the board and by the public school committee, but was stopped by Trustee Coleridge, chairman of the board, who held that the charge was illegal. His opinion was verified by the city solicitor, who stated that the board was not legally, and only possibly morally, bound to pay a share of the election costs. Mr. Coleridge observed: "Public school supporters are not expected to pay mere moral liabilities."

Property already optioned in Southeast London for a new public school, with the exception of one lot, will probably be purchased at once. The excepted lot, the title of which is not clear, will be forfeited provided the owners do not clear the title. The owners, it was understood, wanted the board to incur the legal expenses of clearing the title. Chairman Coleridge pointed out that the board might well bear a share of the expense, but not all. If a mutual agreement cannot be drawn up to that effect the option on the lot will be forfeited. There is sufficient ground there with clear title, it was stated, to give ample school grounds.

JANITORS AND THE CLUBS.

A communication was received from public school janitors that asked the board to restrict the hours for the use of schools by mothers' clubs. Some trustees were for fixing an arbitrary 10 o'clock in the evening limit, but Chairman Coleridge suggested that 10.30 be made a time limit at the board's expense, after that the mothers' clubs to pay the janitors extra. The janitors also objected to cleaning up household science rooms after mothers' club meetings.

"They get $2 a night for such work," Mr. Coleridge pointed out. "They should be content with that. There are plenty of men that would be glad to get such sinecures at this time."

The committee decided to empower the superintendent of works to post rules for boiler care and operation in all schools, and also give janitors special instructions.

Refusal of old line banks to collect penny bank accounts may result in the transfer of these accounts to the Huron & Erie Mortgage Corporation. Chairman Coleridge volunteered to interview that financial corporation, and was of the opinion that they would collect daily or weekly deposits

British Mails

The next mail for Great Britain and Europe will close at the local post office at 10 p.m. on Tuesday, October 4, to be forwarded via the S. S. Empress of India, sailing from New York on October 6. This mail will consist of letters and registered matter only.

CAR THIEVES ACTIVE

Machine, Owned by J. F. Maine, Trafalgar Street, Is Stolen

An automobile, owned by J. F. Maine, Trafalgar street, was stolen from in front of the Patricia Theater, Clarence street, between 8.30 and 10.30 last night. The machine was a large touring car, bore license number 177-553 and had bright yellow wheels.

SHAKESPEARE CLUB TO-DAY.

The Shakespeare Club, of the London Conservatory of Music, under the direction of Miss Topley-Thomas, will hold its first meeting in the new studio in the Woodmen building, 476 Richmond street, to-day at 5 p. m. All students interested are invited to attend. The first play studied will be "Two Gentlemen of Verona." The speaking class of the department of dramatic art opens on Wednesday, October 5, at 2 p. m.

HEALTH REPORT—The following communicable diseases were reported by Dr. W. S. Downham, medical officer of health, for the week ending October 1: Whooping cough, six cases; three cases of chickenpox; two cases of mumps and one case of diphtheria.

ORDERED TO CLEAN UP.—Several milk retailers have received warning from the Board of Health to clean up their rigs, their horses and themselves or else stay off the city streets. One dealer complained of had a horse suffering from sores and was himself, it was stated, in a not tidy condition.

THIRTEEN ALARMS. — The London fire department responded to 13 alarms during the month of September. Of these nine were for fires, three were false and one was a chimney fire. The total fire loss for the month was $3,500.

STOP THE PAIN
Headache, Neuralgia, Rheumatic, Backache, Sciatic and Ovarian Pains. One or two DR. MILES' ANTI-PAIN PILLS, and the pain is gone. Guaranteed Safe and Sure. Price 30c
For sale by Standard Drug, Limited, London, Ontario; Taylor's Drug Store, 390 Richmond street, London, Ontario. —Advt.

HORSE-OWNER FINED

George Luther, Glenwood avenue, was found guilty by Squires Chittick and Robson on Monday aftternoon of cruelty to two horses and was fined $20 and costs. The horses were in deplorable condition, according to Humane Inspector George Tustin, who had the information laid against Mr. Luther. They were roaming at large, and one of them was in such sorry shape that it had to be shot.

The Saver Wins!
Statistics showed him that out of every 100 women who become widows—
35 will be dependent upon charity.
47 will work for a living.
18 only will be left in comfortable circumstances.
This awakened him to action—he redoubled his efforts to earn more—he opened a Huron & Erie Savings Account and accumulated a reserve fund for his wife's future welfare.
Your Savings Account will be welcome—whether small or large!
The Huron & Erie MORTGAGE CORPORATION
Savings Department
3½% Interest on Deposits
RICHMOND ST., opp. Post Office—C. J. Clarke, Manager
MARKET SQUARE—Walter T. Westby, Manager
DUNDAS ST., opp. Rectory St.—A. H. Whitlow, Manager
T. G. MEREDITH, K.C., President HUME CRONYN, General Manager
"Older than the Dominion of Canada."

Christmas Next
Arrange for sittings for your Christmas Photos now, at
Darragh
PHOTO STUDIO, 214 DUNDAS STREET.
(SUCCESSOR TO EDY BROS.) tu,s

An Optical Service That Considers Both Appearance and Comfort
Correct Glasses are not so much a matter of price as "brains" and experience in the fitting. Back of complete facilities for eye examination and a stock of quality goods to choose from is the experience of sixteen years in scientific examination and careful fitting. As a part of our service, we try to give you something more than just a pair of glasses. We study each customer's requirements, and then recommend the style that is most suitable, both in appearance and comfort. Try us for your next glasses and get absolute satisfaction.
EXPERT WORK F. STEELE PRICES MODERATE
Optometrist.
210 DUNDAS STREET.

Household Linens at Great Savings
Enduring value is the characteristic most to be desired in Linens, and it is generously present in these special autumn Linen offerings.

Two Pieces Pure Linen Damask, very wide and fine quality. Special $3.00
8-4 Pure Linen Damask Tablecloths, special quality, choice designs. Only $3.98
8-4 Bleached Tablecloths, extra heavy quality, 60 per cent. linen. For $5.00
8-10 Pure Linen Cloths, choice designs. Specially priced at $7.50
One Tablecloth and one dozen Napkins, pure linen. Set for $12.50
One Tablecloth, 8-10 and one dozen Napkins, handsome designs. Set for $15.00
Cotton Tablecloths, hemmed, size 54x60; a splendid Cloth..... $1.79
Fine Mercerized Cloths, size 60x60... $2.48
Bleached Table Damask, 56 inches wide. Very special, per yard 59c
56-inch Half Bleached Damask, a strong and durable cloth. Per yard $1.00
72-inch Bleached Damask, 72 inches wide; special quality. Worth $2.25, our leader $1.50
GREAT WHITE SPREAD SALE
Handsome designs in Large Bed Size Spreads, stripe and floral designs.. $2.75
White Spreads, new designs, extra double-bed size. Wonderful value $3.98
Extra Special White Spread, Marseilles designs; $7.50 quality, for $5.00
ALL-WOOL SANTOY, nice, fine twill, good weight, for one-piece dresses or separate skirts, full 42 inches wide; shades of black, navy, brown. Regular $2.75, special at $1.98
TRICOTINE, good all-wool fabric, for ladies' suits or jumper dresses; nice, fine weave, full 56 inches wide; shades of navy blue only. Regular $3.00, special at $2.00
SERGES for children's school wear, all-wool quality, heavy weight; will give the best of wear; full 40 inches wide; shades of navy, brown, green, black. Regular $1.98, special $1.00

GEORGETTE CREPES for blouses, nice heavy quality, fine weave; full 40 inches wide; shades of black, navy, white, pink, nigger. Regular $2.00, special $1.25
200 YARDS BLACK PAILLETTE SILK, bright satin finish, Lyons dye; will not cut or crush and will give the best of wear, full 36 inches wide. Regular $2.00, special $1.49
R. J. YOUNG & CO.

Healthy Mother
Merry Children
Happy Home
TO maintain a happy home the housewife must keep in good health. Her duties are many and various, and it seems as if every other member of the family depended very much on her.
"Where is my hat?" cries the boy.
"What did you do with my coat?" asks the daughter.
"I can't find any handkerchiefs," yells the husband.
The housewife is usually the advisor and general manager of the family.
Lydia E. Pinkham's Vegetable Compound helps women to maintain a happy home by keeping them in good health.
Toronto, Ont.—"I suffered with irregular menstruation, was weak and run down, could not eat, and had headaches. The worst symptoms were dragging down pains so bad I sometimes thought I would go crazy and I seemed to be smothering. I found one of your booklets and felt inclined to try Lydia E. Pinkham's Vegetable Compound. I received the best results from it and now I keep house and go out to work and am like a new woman. I have recommended your Vegetable Compound to my friends and if these facts will help some poor woman use them as you please."—Mrs. J. F. PEASEY, 387 King St., Toronto.
Owen Sound, Ont.—"I suffered for ten years with female organic trouble, neuralgia and indigestion, and was weak and had such bad pains I could hardly walk or stand up at times. The last doctor I had told me he never expected me to be on my feet again or able to do a day's work. One day one of your little books was left at my door and my husband said I should try a bottle of Lydia E. Pinkham's Vegetable Compound. I thank God I did, for it relieved me, and I am now well and strong. I think there is no remedy like the Vegetable Compound for anyone who has my troubles, and have recommended it to my neighbors."—Mrs. HENRY A. MITCHELL, 1767 7th Ave. East, Owen Sound, Ont.
Thousands of women owe their health to
Lydia E. Pinkham's Vegetable Compound
LYDIA E. PINKHAM MEDICINE CO. LYNN, MASS.

FRESHIES TO BE INITIATED SOON

No Ban On Hazing At Western University.

MURDER IS PROHIBITED.

Western Ladies To Look After New Sisters.

While effete Eastern universities may publish bans and such like against hazing, Western University unofficially clings to the virile ideal that made life interesting in the days when colleges were colleges and not seminaries for senile Fauntleroys. Freshmen will not be murdered during the coming few weeks, but outside of that single prohibition a good many other things will be done to them.

It is understood that the hazing season of 1921 will go down in Western's history as a thing of jewel-like perfection, and that many a mild mannered young man will date his introduction to the path of success to the time when a party of sophs, in September of the present year, set upon him, cut his hair, painted him red and green, and sent him forth minus shoes and stockings.

For hazing, those that have passed through the grill state, is as necessary to a complete education as hours spent in a laboratory. For discipline is taught, little puffed-up egotisms vanish under mass tactics, and class spirit is born amidst the fires of persecution.

WILL DO IT RIGHT.

The Western ladies also plan to look after their newly arriving sisters. Particular attention, it is unofficially rumored, will be paid to the length of skirts worn by belles from the Western Ontario prairies and what not. This attention will take the form of "Saving the eyes of male freshmen!" A special committee of stately women juniors will carry measuring rods with them; and woe betide that young lady neophyte whose skirt comes to not more than six inches of the ground. For failing that standard, paper ruffles will be attached. The ruffles, it is understood, will save the freshmen's eyes.

There will be parades of bound captives, the Western Oracle states. Young men will enter restaurants, order noble repasts, and they will be forced to pay their check in coppers.

Medical students will be introduced to the special demon of the medical school known (it is whispered darkly) as "Ann Elizabeth." There has been some talk of painting the city hall, at least in spots. Another brilliant suggestion that may be acted on is that every lamp on the city's white way bear the magic numerals of this term's graduating class.

All these things, if carried out, will be done unofficially; but later on, it is understood, there will be a grand class rush under the eyes of the faculty. After which bounds will be again raised and no more heard of class rivalry except in studious application.

This will be brought about by the students themselves, who have their own self-government council. This council maintains discipline and good conduct as no body of professors could, and after the initial fun the serious grind will begin unmarred by hurt feelings or animosity of any sort.

BRITISH IMMIGRATION ASSOCIATION FORMED

OTTAWA, Oct. 3.—With the purpose of assisting the best class of immigrants into Canada, the British Immigration Aid Association has just been incorporated. Those to whom the letters patent have been issued are L. H. Davidson, K. C., Lieut.-Col. H. R. Lordly, John Chisholm, Presbyterian clergyman and chaplain and director of immigration, C. E. Gault, M. L. A., and A. D. Stewart, M. D., all of Montreal.

British-born subjects of good health and character are to be assisted by loans of money or otherwise, to migrate to Canada from any part of the world, but especially from the British Isles. Farms are to be leased or purchased and equipment and homes provided in advance for settlers. A small commission will be charged on such sales or leases. The corporation also proposes to co-operate with other charitable organizations engaged in similar work. Advise and guidance are to be placed at the disposal of intending emigrants and agents are to be appointed to receive and help them upon their arrival in Canada.

It is proposed to acquire a revenue for the purpose of the association from gifts by will or donations and from membership fees, in addition to collecting moneys advanced to immigrants.

WEALTHY NEW YORK WOMAN TAKES LIFE

MORRISTOWN, N. J., Oct. 3.—Dying from an overdose of a sleeping powder and with both wrists slashed, Mrs. Paul C. Zuhlke, wife of a wealthy New York importer and exporter, who had been missing since Thursday, was found on Saturday night in a barn on the Zuhlke estate, near Madison, it became known to-day. Mrs. Zuhlke died a few minutes after being found.

When found by her husband and a party of searchers, Mrs. Zuhlke was unconscious. A private physician was called, and later, the Madison authorities announced to-day, the coroner declared it to be a case of suicide. It is believed she became despondent over the death of her only son.

PAIN IN THE PIT OF THE STOMACH? REDMAC RELIEVES IT

Truly wonderful how quickly you can get rid of all Stomach trouble. Redmac goes right to the seat of the trouble. Mrs. Vanhorn, of Winnipeg, writes: I have suffered for years from indigestion. I would get such a sharp pain in the pit of my stomach it would almost double me up at times. During this time I have not known what it was to enjoy a meal. I got very thin and weak. I have been taking Redmac and what a blessing it is to me. I can eat three square meals a day now.

If you want to feel fit, if you want good strong nerves, lots of good pure blood and plenty of energy and vitality, you get a bottle of Redmac and see how quickly it will put you on the road to good health. Go to your druggist to-day and get a bottle of this wonderful tonic, made from herbs and roots from foreign countries. Sold in London by Taylor's Drug Store, 390 Richmond street, half block south of Dundas street. Only agents.—Advt. J4v-tu

At the Theaters

AT THE GRAND.

Packed full to the brim of the sort of comedy that caused the "Get-Rich-Quick Wallingford" stories to attract thousands upon thousands of readers, "The Son of Wallingford," a wonderful screen production, which introduces all the familiar characters, and in addition combines the spectacular qualities of circus, zoo and hippodrome, opened a week's engagement at the Grand yesterday to large and delighted audiences. Before the week is out "The Son of Wallingford" will be one of the most popular young men in London.

The characters are typical of the illustrations used in the earlier series to portray "Blackie" Daw and J. Rufus Wallingford. They also are typical of Mr. Chester's descriptions of the characters, and show that the author-director spent much time in casting his production, which includes 22 principals, most of whom have either been starred or featured in other productions, and no less than 3,000 actors used for the big mob scenes for which the picture has become famed.

Perhaps the biggest scene in the entire production, and certainly the most thrilling is that in which hero and heroine are shown rowing on an island lake covered with oil, which catches fire. The flames speed along the surface toward the unsuspecting couple. Escape seems absolutely impossible. Walls and sheets of flame are on all sides and fierce tongues of fire are seen licking at the sides of the rowboat, while a pall of smoke is blown fitfully back and forth. This is the greatest fire scene, bar none, ever to be caught by the eye of the camera. It is shown but a few hundred feet in the production, but the oil on the artificial lake burned for 10 days. Great masses of flame twice the size of a man's body shoot hundreds of feet into the air in the form of a whirlpool.

The picture is splendidly cast. Tom Gallery plays the title role, while that veteran actor, Wilfrid North, is seen as J. Rufus Wallingford, and George Webb plays Blackie Daw. The other roles are also in exceeding competent hands. In addition to the feature picture The Grand's bill also includes a Vitagraph colored scenic, "The World of Living," and a Big V comedy, "The Goops." Miss Lina Craine, soprano, who scored such a distinct hit last week, has new song numbers, which she sings with much acceptance. Yesterday she sang "My Cavalier," "I Hear You Calling Me" and "Softly and Tenderly Jesus is Calling."

AT THE MAJCTIC.

"Wedding Bells," a comedy in three acts, presented at the Majestic Theater the entire week, is not as joyful as it may sound, at least, not for the ones interested.

Reginald Carter, played by Robert Hyman, is a bachelor, as far as the outside world is concerned, but in reality is married to a young lady he met on a trip to Japan. Three days after they were married she left him and obtained a divorce. After fruitlessly searching for her for over a year he meets another "first love" and becomes engaged to her. On the day before his marriage he is stricken with remorse to think that he has not told his prospective wife that he has already been married and divorced, and he asks the advice of his butler.

During the course of their conversation he finds out that the butler has been married three times and, wishing to prevent another "catastrophe," is on the verge of leaving, as he says that the new mistress will probably have a ladies' maid or at least a house maid, and as one is as susceptible as the other, he would not be able to resist the temptation. The arguments put up by the would-be divorcees and the would-be marrying couples keeps the audience in constant laughter.

After many excuses everything turns out for the best, and each one make a resolution of "Never again."

AT ALLEN'S

Probably the greatest picture story the world has ever seen is "Intolerance," which returned to the Allen at the request of many patrons of the theater who were not privileged to see it on other occasions or who wish to again see this wonderful spectacle—the last word in the motion picture drama. Large audiences attended the performances on Monday.

It would be hard to conceive a picture more magnificent or more stupendous than "Intolerance," and yet withal it sets out, in a true, finished way, the brutal truths of life which through the ages have brought the world into chaos. It is a story of love through the ages.

One of the charms of this great production is the simplicity and the deftness with which each age is interwoven with another, making the whole a complete story of intense interest. The episodes are genuinely thrilling and bespeak the master craftsmanship of D. W. Griffith, who has been responsible for the two greatest productions in the history of the silver screen, "The Birth of a Nation," which was overshadowed, however, by "Intolerance."

There have been changes in the mode of man through the ages, from ancient and medieval times, but human nature has been the same through all times and this is clearly depicted in the great production. It is an education as well as an entertainment. It would be impossible to describe the picture and it is sufficient when those who have seen it declare that they would not have missed it.

The Allen orchestra adds much to he inerest of "Intolerance." During its early release it was accompanied by a large augmented orchestra and the Allen orchestra does much to give the finishing touch to this creation. It bespeaks much for the offering that it has such an array of talent as Robert Harron, Douglas Fairbanks, Wallace Reid, Elliott Dexter, Constance Talmadge and Mae Marsh.

The "Century Girl," Miss Beatrice O'Leary, is again pleasing with her soprano selections. The remainder of the program is good.

AT LOEW'S.

Bebe Daniels' latest vehicle, "Ducks and Drakes," which opened at Loew's on Monday, is of the comedy order and is an entertainment to banish dull care. It is the story of a restless fiancee, who, although on the verge of matrimony, cannot help but flirt outrageously with all and sundry males. She means no harm, but merely wants a fling, and she gets it, more than she bargained for.

One of her pet pastimes is to call numbers on the telephone at random and then flirt by wire with a masculine voice which answers. The young lady's husband-to-be discovers her practice and starts a campaign to cure her. The campaign is successful and the fiancee goes demurely to the altar, cured.

The vaudeville program is good. The "Five Virginia Belles" have a musical act that is a really fine entertainment. The five young ladies are all accomplished musicians and play a number of instruments in a finished manner. The handsome setting and costumes add zest to the act. Wardell and La Coste, in a singing and dancing act, have a pleasing offering. Munniford and Stanley, in a comedy singing and talking act, were given a good reception at the opening day's performances.

Loew's weekly news pictorial of world events and a good comedy complete a meritorious bill, which will be repeated again to-day and on Wednesday.

AT THE PATRICIA

"Lying Lips," feature attraction at the Patricia Theater the forepart of the week, and starring Edith Roberts, is a story of human interest from beginning to end.

David Martin was chief teller of a Wall street banking house and, on his honeymoon, was seized by the far-reaching hand of the law and imprisoned. His accounts were found to be $5,000 short. Adele, his faithful wife, believed in her husband and remained loyal to him. It was necessary that she carry on an affair with the head of the banking house in order to gain the evidence which would free her loved one. The husband in prison, learning of their affair, thought his wife doubted him and grew despondent and gave up hope. To the end, however, Adele worked for his freedom and was at last successful in seeing the gates of the prison roll back and release her loved one.

On the same bill is presented a Star comedy, a two-reel Western drama, starring Hoot Gibson in "Bandits, Beware," and a well-presented vaudeville act of musical features and singing.

This program will be repeated twice to-day and again to-morrow.

350 R.

LONDON BOY ORDAINED.

Rev. Father Francis Rockwood, son of the late James Rockwood, 586 King street, was ordained to the priesthood at Edmonton on Sunday by His Grace Archbishop O'Leary. Father Rockwood will remain in the West, where he takes over a new parish. He is a graduate of Assumption College, Sandwich.

SASKATCHEWAN OAT CROP

REGINA, Oct. 4. — Despite severe weather conditions during the past week the largest oat crop in the history of the province and the second largest wheat crop is foreseen by the statistics bureau of the Saskatchewan department of agriculture, in its official crop estimates issued yesterday.

The Fashion Show

Below is a part of the fashion show program. There are 35 changes, together with a number of extras. Tickets are still available for Wednesday and Thursday morning performances.

Dress From 1885 Fashions

NO. 1.

The Fashion Show opens with a very smart lady indeed. Her suit is of soft navy broadcloth, buttoning up to the neck, where a lovely gray lamb collar caresses her cheeks. On her head she wears a black Spanish model from Fisk, making the costume complete.

NO. 2.

Then in steps a charming person, almost concealed 'neath a wrappy coat of reindeer velour and moleskin. Just a motion of her shoulders will slip off this silky-lined garment, displaying a modish gown of navy tricotine, brightened with its trimmings of coral beads and luxurious with its silk-lined skirt panels.

NO. 3.

Following close behind her comes another in a suit of ensign blue, that lovely soft shade which becomes every one. Chenile and silk embroidery give a smart touch to the long-skirted coat, while moleskin trims collar and cuffs.

NO. 4.

Semi-dressy is the gown of navy tricotine and jade green Canton crepe which the fourth mannequin is wearing. The flare of her skirt, as she trips along, is emphasized by an encircling of black silk braid from bodice to hem.

NO. 5.

The lady who wears the coat-dress of navy tricotine is surely up to the minute in costume. And what helps to make her so lovely is a great splash of dull red and gold embroidery which has found a resting place just where the bodice and skirt meet.

NO. 6.

Mohawk is the pretty soft red shade which faces and trims the coat-dress of navy tricotine worn by the sixth model. But there isn't the least bit of the Indian about the resulting costume, with its wide sash of black cire ribbon and lovely colored buttons.

NO. 7.

It falls to the seventh lady to wear the first real gown of the Fashion Show. And surely no one could help looking charming in a soft bodice of black kitten's ear crepe, a bouffant skirt of black lace, tiny lace sleeves and as a crowning touch a wee corsage of bright colored flowers. And what more appropriate to wear with it than a Gainsborough picture hat?

NO. 8.

A willowy person indeed must don this lovely gown of navy georgette. Accordion-pleated from yoke to hem, it sways gracefully with every movement, and is only confined with a loose Spanish girdle of beads, whose color matches the military red of the soutache braid on yoke and sleeves.

NO. 9.

Another lucky person is she who wears the frock of navy Canton crepe, whose skirt is weighted down by a heavy pattern done in brown and coral Hawaiian beads. But all this splendor is hidden until she removes her long coat of French blue velour with moleskin trimmings, in style reminiscent of a Russian blouse.

NO. 10.

Imagine a black Canton crepe intensified in heaviness and silkiness and you have some idea of the material known as Roshinar, which was used in the making of the handsome coat-dress now parading at the Fashion Show. Its only trimming, as you see, is a very fine silk thread embroidery, completely covering the bodice and stretching down into the skirt.

Program To Be Continued To-Morrow.

NOTE—All models presented at this show are selected from our stock of ready-to-wear, and these or similar garments may be seen on the second floor.

Hear the "STEWART" PHONOGRAPH. New Price $15.00. Basement.

Table Linens At New Lower Prices

We are showing a most complete range of the celebrated Fleur-de-Lis Table Damasks, and are pleased to announce substantial reductions on the past season's quotations, enabling us to sell to-day at about half of last year's prices. This is indeed a drastic cut in a determined effort to stimulate trade in the Belfast mills and has undoubtedly achieved this end. You cannot fail to appreciate the value now in these delightful qualities. Space here is too limited to describe the many beautiful designs, which include some wonderful qualities in Hand-Woven Damasks, the pride of the Belfast looms.

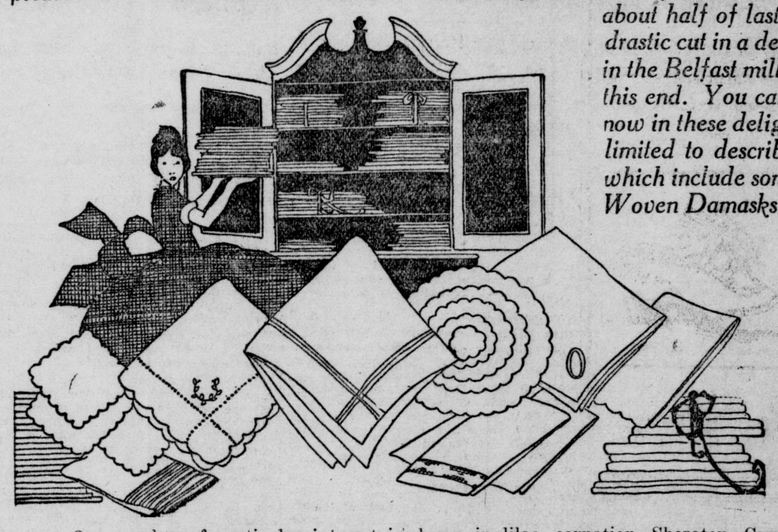

One number of particular interest is shown in lilac, carnation, Sheraton, Campanula and Adam styles, lovely quality, double damask, in sizes:

Cloth 2x2 yards, at **$11.00**; 22½x22½-inch Napkins, **$12.50 dozen.** Per set **$23.50**
Cloth, 2x3 yards, at **$15.50**; 22½x22½-inch Napkins, **$12.50 dozen.** Per set **$28.00**

Another range which includes satin stripe with scroll border, chrysanthemum, tulip, marguerite, of superior heavy double damask, in round designs with plain center, also square designs. This is a popular number and lovely quality.

Cloth 2x2 yards, at **$13.75**; Napkins, per dozen **$18.25.** Per set **$32.00**
Cloth 2x2½ yards, at **$16.75**; Napkins, per dozen, **$18.25.** Per set **$35.00**
Cloth, 2x3 yards, at **$19.50**; Napkins, per dozen, **$18.25..** Per set **$37.75**
Cloth 2¼x2½ yards, at **$18.75**; Napkins, per dozen, **$18.25..** Per set **$37.00**
Other sets priced at from ..... **$19.50 per set up**

Odd Cloths and Napkins At Clearing Prices

Possibly an Odd Cloth or half dozen Napkins is your only need. Here's an opportunity at very attractive prices; balance of previous sale regrouped for final clearance. Quantities are limited, so advise early selection.

Cloth 2x2 Yards

3 only, sale price **$6.38**
3 only, sale price **$13.75**

Cloth 2x2 1-2 Yards

3 only, sale price **$7.50**
3 only, sale price **$8.25**
4 only, sale price **$12.50**
3 only, sale price **$13.95**
4 only, size 3 yards long, in 2 and 2¼-yard widths. Priced at **$11.00, $12.00, $13.25 each**

Irish Handwoven Damask Cloths

These are wonderful quality and the designs are particularly pleasing; very slightly imperfect, at less than half price:

1 only, 2x2 yards. Sale price **$14.75**
2 only, 2x2½ yards. Sale price **$16.75**
1 only, 2x2½ yards. Sale price **$17.75**
4 only, 2x2½ yards. Sale price **$18.75**
1 only 2¼x2½ yards. Sale price **$26.50**
1 only, 2x3 yards. Sale price **$22.50**

Better Quality Table Napkins

Slightly soiled and odd Napkins, in fine quality double damask, in several pretty designs and priced priced now at ..... **$5.25, $6.25, $6.75 per half dozen**

Hear this Great Singer on a Victor

Amelita Galli-Curci sings for the "Victor."

You will enjoy hearing these Galli-Curci Records. We will gladly play them for you.

No. 64820 — Traviata-Smpre Libera (I'll Fulfill My Round of Pleasure; sung in Italian, unless otherwise noted).
No. 64945—Traviata-Addio del Passato.
No. 74511—Last Rose of Summer (English)—Payne Bishop.
No. 64792 — La Caperina (The Wren), flute—Benedict.
No. 64929—When Chloris Sleeps—Puison Samuels.
No. 74499—Rigoletta (Car Name-Dearest Name)—Verdi.

Third Floor.

The Fashion Show To-Day

Wednesday and Thursday 10.30 and 2.30

Orchestra Morning and Afternoon

Get your tickets if possible for the morning performance. You will enjoy it better then as it will be less crowded.

Owing to the limited space seats are provided for about 400 and that number of tickets are being issued free for each performance to avoid confusion and overcrowding. Tickets may be had at the exchange desk, second floor.

Special tickets for each performance good for that show only.

Programs will be distributed at entrance, third floor.

SMALLMAN & INGRAM LIMITED

58-Inch Pure Wool JUMPER FLANNELS. Rose, Navy, Henna, Gold. $2.00 Yard.

ONTARIO CHEESE TO COMPETE WITH WORLD

Five Entries Selected For the Show In Old London.

LONDON, Oct. 4.—Ontario is to make a bold bid for distinction in regard to the quality of the butter and cheese produced in the province at the forthcoming dairy show, which will open in London on October 18. William C. Noxon, the agent-general for Ontario, has given notice of five entries of Ontario cheese to compete for the Hansen challenge trophy awarded each year for the best colonial cheese. In this case Ontario cheese will be in competition with South Africa, New Zealand, etc. Five entries have also been made in the prize competition for the best colonial butter and for the best exhibit of colonial produce generally.

Arrangements are also being made for Ontario apples to be entered for competitions at the imperial fruit exhibition to be held at the Crystal Palace the end of October.

PLAN CARUSO MEMORIAL.

NEW YORK, Oct. 4.—Formation of a committee to raise a $1,000,000 fund for annual musical scholarships and prizes as a memorial to Enrico Caruso was announced to-day.

Everybody knows **that in Canada there are more**

Templeton's Rheumatic Capsules

Sold than all other Rheumatic Remedies combined for Rheumatism, Neuritis, Neuralgia, Sciatica, Lumbago, etc.

Many doctors prescribe them, most druggists sell them. Write for free trial to Templeton, Toronto.

WOMAN FINDS CHILD IN CAR; ADOPTS IT

Infant, Wrapped In Brown Paper, Apparently Reached Right Address.

MONTREAL, Oct. 4.—Finding a 6-months-old child in a tram car, its sole covering a sheet of brown paper, Mrs. Albert Simard, Montcalm street, walked into the nearest police station and announced her intention of adopting it. Her husband, she said, had seen the child and agreed with her decision.

She said that she had boarded an Amherst street car at the corner of Robin street and had found a large bundle on the seat where she was about to sit. Unwrapping it she had found the child, entirely nude, but apparently in good health. She had clothed and fed the child at her home. The couple are childless.

FRENCH WILL HONOR AMERICAN SOLDIER

Remains From the Rhine Will Be Laid To Rest In Arlington.

PARIS, Oct. 4.—The "unknown soldier" of the United States army, whose body will find honored sepulture in the national cemetery at Arlington, Va., will be selected by a noncommissioned officer from the United States forces on the Rhine at Chalons-Sur-Marne on the morning of October 24. The body will leave Havre late on the evening of October 25 on board the United States cruiser Olympia.

At the request of the United States Government elaborate plans formulated by the French Government for receiving the body in Paris have been abandoned. It will be sent direct to Havre from Chalons-Sur-Marne, and the only formal ceremonies will take place just before it is placed on board the Olympia.

A French general, who is as yet unnamed, will pin the cross of the Legion of Honor to the casket. M. Barthou informed General Allen yesterday that Marshall Foch would decorate the unknown soldier with the Military Medal and the War Cross at Arlington Cemetery on November 11, when the body will be buried.

BUGS MENACING GRAIN.

MINNEAPOLIS, Minn., Oct. 4. — Insects commonly termed "bran bugs" and found in grain are menacing grain stored in at least three local elevators, the companies reported yesterday. More than 100 cars of grain received here on Monday were reported infested with the bran bugs.

MINE LEADER TO ATTEND UNEMPLOYMENT PARLEY

INDIANAPOLIS, Int., Oct. 4.—With the convention of the United Mine Workers of America nearing the end, President John L. Lewis announced here to-day that, after the adjournment, he would go to Washington to attend the unemployment conference.

In this connection it was learned that Mr. Lewis would confer with Secretary Herbert Hoover, who is seeking an advance agreement from union leaders and coal operators that no strike will occur next spring when the miners and operators are to negotiate new wage agreements.

TO FEED 10,000 SHEEP.

FORT WILLIAM, Ont., Oct. 4.—R. C. Harvey, of Lethbridge, Alta., has leased the large freight warehouse on the banks of the Kaministiquia River, owned by the Canadian National Railway, and will use it for feeding 10,000 sheep which he will bring here to fatten on the screenings from the elevators. The sheep will be sent here by the trainload early in November, and Mr. Harvey is contracting for hundreds of tons of local grown hay.

A DOCTOR'S DAUGHTER & Zam-Buk

Well-known Salvationist Tells of Mother & Son Saved from Blood-Poison & Disablement.

"One cannot speak too highly of this wonderful Zam-Buk," says Mrs. Jane E. Zealley, an ex-Major of the Salvation Army and daughter of the late Dr. Bevan, of St. David's, South Wales.

Called upon at her home, 3, Bushness Avenue, Toronto, Mrs. Zealley said: "Eight years ago my boy Alfred scratched his leg with the brass tag of a shoe lace and blood-poisoning set in. I had used various ointments on the sore, without doing good, when, hearing splendid reports about Zam-Buk I decided to give it a trial. You can imagine my relief, when, after a few applications of Zam-Buk, I saw that healing had already started. Continued treatment quickly removed every trace of the obstinate sore. It made me realise what pain and suffering I might have saved the boy, had I got Zam-Buk at first.

"When I fell over a steel fender and injured my knee badly, I again used Zam-Buk. My daughter, who was a nurse, thought an operation would be necessary to remove the mass of inflammation and pus, but I hadn't forgotten my previous experience with Zam-Buk. Again regular applications of the balm took out all pain and swelling and healed the wound in a few days. The knee has never given further trouble." Herbal Zam-Buk is 50c. box, all dealers.

FREE BOXES! Send 1 cent, (for return postage), mention paper, and Zam-Buk Co., Toronto, will forward Free Trial Sample. Unequalled for eczema, ringworm, ulcers, piles, etc.

Fall Shoes Which Fashion Favors At Prices Which Favor You

We have always stood for reasonably-priced footwear, and this fall is no exception. You will be surprised at the really good-looking and good-wearing Brown Oxfords and Strap Slippers we can show you for $5.00 and less.

BROWN CALF OXFORDS, low heels, all sizes **$5.00**

BROWN CALF TWO-STRAP SLIPPERS, as illustrated **$5.00**

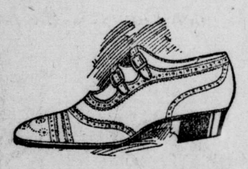

H. Ashplant & Sons

News of the Federal Campaign

U. F. O. Official Is Chosen By North Perth Labor Convention—Mowat To Quit the Arena In Parkdale.

CANDIDATES NAMED

ESSEX, South—Eugene Scratch (Government).

PERTH, North—W. A. Amos (Labor-U. F. O.).

WELLINGTON, North — J. C. Pritchard (U. F. O.).

PETERBORO, East—G. A. Brethern (U. F. O.).

WELLAND—Evan Fraser (Government).

EDWARDS MAY BE UNOPPOSED.

KINGSTON, Oct. 3.—Difficulties are being encountered in the selection of the U. F. O. candidate for Frontenac, according to reports. So serious has the situation become that a committee left for Toronto to-day to lay the situation before the Ontario executive. It is stated that unless the central committee can send one of the big leaders of the movement here to contest the seat for Hon. J. W. Edwards may get an acclamation. It appears that no one of the present aspirants is prepared to accept the nomination under existing conditions. The U. F. O. convention is to be held here on Wednesday.

KENT NAMES MENTIONED.

CHATHAM, Oct. 4.—In connection with the meeting of farmers, held in this city on Saturday to discuss the question of placing a candidate in the field, the names of E. W. Hardey and D. R. McLarnnid, of Ridgetown, are being prominently mentioned in connection with the nomination. Both of these gentlemen have been very active in the U. F. O. ranks of Kent County and are regarded as strong men who would make creditable candidates. The executive has, however, decided to leave the choice entirely in the hands of the convention when it is called.

PRITCHARD IN WELLINGTON.

PORT ARTHUR, Ont., Oct. 3. — John C. Pritchard, of Harriston, was nominated at a U. F. O. convention here to-day as the Progressive candidate in the federal riding of North Wellington.

AN AGRARIAN IN B. C.

VANCOUVER, B. C., Oct. 4. — J. J. Richmond has announced his intention of contesting the seat of Vancouver South in the federal elections as a National Progressive party candidate, according to The Daily Province. This is the first definite intimation that the agrarian party would contest a British Columbia seat.

EVAN FRASER NAMED.

WELLAND, Ont., Oct. 3.—The Conservatives in convention here to-day nominated Evan Fraser as their candidate in the federal riding of Welland. Mr. Fraser is the sitting member. Hon. Hugh Guthrie was the principal speaker.

BRETHERN RUNS AS U. F. O.

PETERBORO, Ont., Oct. 3. — G. A. Brethern, a cattle breeder of Norwood district, was chosen at the U. F. O. convention at Norwood to-day as the Progressive candidate in the federal riding of East Peterboro. Four other nominees were eliminated by ballot.

MR. KING AT DIGBY.

DIGBY, N. S., Oct. 3.—If the Liberals of 1911 had not gone down to defeat fighting the battles of the farmers in the reciprocity pact, there might be some excuse for putting farmer candidates in every riding in Canada, declared Mr. Mackenzie King, Liberal leader, at tonight's meeting in the roller rink. But as it is, they are dividing the forces of progress in seeking not alone a voice in the government but a group in the government of their country. It would not be surprising if the common enemy of farmers and Liberals had been responsible for many of the farmer candidates being placed in the field.

"I see my friend, Mr. Davidson" (the sitting member), he said, "in the hall. Wouldn't he enjoy seeing a farmer candidate in the riding to take votes away from Dr. Lovett, who represents the Liberals and who will be the next member for Digby-Annapolis?"

Hon. Mr. King was well received in Digby. Though a heavy rain fell during the entire evening, well over two thousand persons filled the rink for the occasion and gave the speakers of the evening close attention.

Hon. W. S. Fielding, Hon. Dr. H. S. Holland and Dr. Lovett, Liberal candidate, also addressed the gathering.

LIBERALS AT NICOLET.

THREE RIVERS, Que., Oct. 4.—Arthur Trahan, M. P., for Nicolet, was chosen as Liberal candidate for that constituency at the forthcoming federal elections at a convention held at Lancour yesterday.

PREVOST RENOMINATED.

ST. JEROME, Terrebonne County, Que., Oct. 4.—Jules Edouard Prevost, M. P. for Terrebonne County, was renominated to-day as Liberal candidate for the forthcoming Federal elections. Speakers at the meeting included Hon. Rodolphe Lemieux, Hon. Athanaze Lanthier, and Fernand Renfret, M. P. for St. James, Montreal.

Hon. Rodolphe Lemieux claimed there was an insidious annexation movement going on, it being said that Canada could not pay its enormous debt and that the United States would have to collect it. He issued a warning against this campaign. Mr. Lemieux said he would never forget the insults leveled at Quebec in the 1917 election. "I would not be worthy of my name and race if I forgot," he concluded.

EAST ELGIN LIBERALS

An open convention of the Liberals of East Elgin will be held in the town hall at Aylmer on Tuesday of next week when a candidate for the approaching campaign will be chosen. Duncan Ross, M. P., will be present and will give an address. It is understood that W. G. Charlton, the former candidate, will not again contest the riding, and several names are being mentioned as likely successors. Among them are Wilson H. Mills, of Sparta; Dr. F. H. Miller, of Aylmer, and others.

ELGIN N. L. C. ACTIVE.

ST. THOMAS, Oct. 3.—(By Staff Reporter.)—The National Liberal and Conservative executive held a largely attended meeting here to-night. Organization plans were considered. Another meeting will be held on Wednesday.

NORTH SIMCOE FARMERS.

BARRIE, Oct. 3.—Thomas E. Ross, of Oro Township, was chosen on Saturday at Staynor as the Progressive candidate in the riding of North Simcoe.

TURMOIL IN SOUTH OXFORD.

TILLSONBURG, Oct. 3.—Since the Liberal convention in Mount Elgin on Friday, at which Mayor M. G. Dean, of Tillsonburg, was given the nomination, subject to his acceptance in a few days, the political situation in South Oxford has developed into a turmoil. The U.F.O. forces have suffered a severe setback in the fact that their most cherished aspirant has now declined to allow his name to go before the convention on October 25, at Mount Elgin. The Liberal-Conservative convention has been called for October 11, in Mount Elgin, and here again there is difficulty. Donald Sutherland, M.P. for South Oxford, no longer resides in the riding, but makes his home in Toronto. All day Saturday in the riding Liberals and Conservatives have held conferences and it is the general opinion that the thing to do is to drop both party candidates and select an independant candidate to contest the riding against the U. F.O. The present indication is that the names of M. Haley, of Springford, and J. Lambden, of Delmar, are the only two names to go before the U.F.O. convention. Both of these gentlemen are former strong Conservative workers.

TO OPPOSE W. C. GOOD.

BRANTFORD, Oct. 3.—At a meeting of the I. L. P. matters concerning the federal election were discussed and the result may be that the local Labor party will nominate a candidate for Brant to oppose W. C. Good. A letter was received from E. Bigger, in which he said he was giving serious consideration to the nomination for Brant and he would give a decided answer at an early date.

U. F. O. OFFICIAL CHOSEN

STRATFORD, Oct. 3.—(Special to The Free Press.)—A surprise was sprung at the Labor-Farmer convention here to-night when W. A. Amos, Wallace Township, vice-president of the provincial U. F. O., was chosen by the Labor delegates as candidate for North Perth. In 1919 Mr. Amos was the defeated U. F. O. candidate in the provincial election.

Whether or not the Labor party will support the nominee remains to be seen. It is likely the situation will have an effect on the North Perth Liberal convention, which is to be held to-morrow. The Labor party was given to understand that a Labor representative would be put in the field and that he would be backed up by the farmers.

TWO NAMES ADDED.

Fourteen names selected by the Labor party a couple of weeks ago came before the convention to-night, and to this list were added the names of W. A. Amos and Harry Wigglesworth, Labor. As soon as these were approved nominations were closed and the balloting began. On the first ballot all were eliminated but five, and on the second and final ballot the results were: W. A. Amos, 36; A. Skidmore, 14; O. J. Connell, 10; H. Wigglesworth, 6, and T. L. Clancy, 3.

The U. F. O. was allowed five delegates at to-night's meeting. They did not vote on the first ballot. On the second ballot they were given votes, but it is not known if they were used.

ASKS O. K. BY FARMERS.

In a short address Mr. Amos asked W. S. Sheares, president of the Perth U. F. O. to call a convention and as a matter of form confirm the nomination which had been made by the Labor party. This may be done.

In the 1919 election the farmers named their candidate and Labor added to his support, and this time the situation was to have been reversed. It was reversed so far as the action went, but the Labor delegates selected a U. F. O. man.

MAY UNITE CHURCHES.

RIPLEY, Oct. 3.—A commission from the presbytery has been appointed to look into the uniting of the two Presbyterian churches here.

COUNCIL ASKS NATURAL GAS AT 65 CENTS

Committee's Recommendation to Pay 85 Cents Is Referred Back

TWO-YEAR CONTRACT MEETS WITH DISFAVOR

Chairman Wilson Pronounces Proposed Agreement Otherwise Fair

London will not pay 85 cents a thousand feet for natural gas, delivered to the consumers; 65 cents is the outside limit. This was decided by the Council last night when the recommendation of the special gas committee that a contract be made with the City Gas Company for a period of two years for the natural gas from the Saul wells at 85 cents was referred back for further consideration, with instructions that no contract calling for any rate above 65 cents will be acceptable to the Council.

Chairman Ald. W. A. Wilson, of the gas committee, refused to move the adoption of his own committee's report. He agreed that the price set, 85 cents, was fair, but he objected to making any two-year contract.

THINKS PRICE FAIR.

"I think the price is fair," said Chairman Wilson. "If we get 250,000 feet of natural gas the consumers will pay only $1.15 for the mixed gas, and if we can get 1,000,000 feet the city will be paying only 85 cents for its entire gas supply."

Mayor Little ruled that the discussion could be carried no further until the special committee's recommendation had been regularly moved. This was done by Ald. Wenige and Brighton.

"The City Gas Company is charging entirely too much when it wants 70 per cent. of the cost of the gas for distribution," contended Ald. Watt.

"The company is only asking 35 cents," interjected Ald. W. A. Wilson.

"Well, that is 70 per cent. of 50 cents, isn't it?" retorted Ald. Watt.

DOUBTS WASTAGE.

"We want the natural gas here, but both the gas companies concerned are unreasonable in their demands," continued Ald. Watt. "I think the Government officials were out in their estimates regarding the wastage in the line between the wells and the consumers. Bnt at any rate 85 cents is too much to pay for the gas."

Ald. Harley warned that the city should be protected against any but the purest of natural gas being used in the city. He pointed out that under the present proposal the City Gas Company could mix any quality of natural gas with the artificial product, and the city would be compelled to pay the one rate for all.

Mayor Little explained that the city would be amply protected in any contract made.

Ald. Wenige urged that two years was a comparatively short term. He also called attention to the fact that the City Gas Company would be brought under the jurisdiction of the gas referee in this contract, and the rates would be easily adjusted.

Ald. Ashton argued that the 85-cent rate is too much to pay for the gas when many cities are paying only 40 cents.

AGREEMENT UNAFFECTED.

"Will that affect our agreement with the City Gas Company?" asked Ald. Harley.

"No," replied Mayor Little. "We will deal entirely with the City Gas Company and the existing agreement will not be affected in any way."

"This Council would not be justified in signing any two-year contract at this price," objected Ald. Cameron Wilson. "If the Council of next year does its duty the Legislature will be induced to reduce the price of artificial gas to 90 cents, or near it, and in view of this we should not bind the citizens to pay 85 cents for the natural product for two years. This is the highest price paid any place for natural gas. We should not pay more than 40 cents for the gas at the city limits and 25 cents for distribution. You can easily figure out how much profit the company would make on a capital expenditure of $40,000."

Ald. W. A. Wilson moved to accept the price, but not for a two-year term. Ald. Watkinson submitted a motion to have the question referred back to the committee. This was finally adopted. It was also decided, on suggestion of Ald. Cameron Wilson, that the city should not pay more than 65 cents.

Ald. Watkinson queried whether the London Street Railway Company is violating its contract by taking off some cars.

"I presume it is," replied Mayor Little.

"That contract was made to be broken," explained Ald. Harley.

"What do you mean by cars?" asked Ald. Ashton.

"I will have to reply that I do not know," was the answer of the mayor.

Ald. Wenige wanted to know when Stanley street is to be fixed up right.

Mayor Little explained that the work will be completed quite satisfactorily within a few days now.

"That street will be all right; the company is making a good job on it," asserted Ald. W. A. Wilson. "But I must say Mr. King is as slow as time. I thought he would be as good as his word when he promised the work would be done at once.

The Council left the question of awarding the contracts for the firemen's uniforms to Chief Aitken and Chairman Watkinson, of No. 1 committee, and in special conference these two, on suggestion of the latter, awarded the contract to Orth, Ltd., whose price was $39.75 per suit.

ST. GREGOIRE COLLEGE DESTROYED BY FIRE; OCCUPANTS ESCAPE

QUEBEC, Oct. 4.—The St. Gregoire College, a day school in the parish of St. Gregoire, near Montmorency Falls, was destroyed by fire at midnight last night. The Mariat Brothers, in charge of the school, had difficulty in escaping from the building, which was soon a mass of flames. The origin of the fire is not known, but it is thought that it was caused by the chimney or by electric wiring.

The college was a four-story brick-faced building, about 100 feet square. The loss is estimated at between $75,000 and $100,000.

U. S. TO TEST NEW GUN ON MARYLAND RANGES

WASHINGTON, Oct. 4.—A new 16-inch rifle, said to be more powerful than any naval gun in use, and other new developments in ordnance will be tested at the army ordnance proving ground at Aberdeen, Maryland, on Friday. New types of artillery, shells, tanks and bombs also will be tried out.

DAVID HANNAH TAKEN BY DEATH

Well-Known Business Man Dies After Long Illness

ALDERMAN IN 1892-93

Born In St. Johns In 1841 and Lived Here Sixty Years

David Collins Hannah, one of London's best-known business men, died at his home, 791 Richmond street, last night. He had been in failing health for the past two years and his death was not unexpected.

Deceased was born in St. John, N. B., in 1841, and came to this city when a lad with his parents and resided here for over 60 years. Some 45 years ago he entered the firm of Edward Adams Company, wholesale grocers, but later started in the business of merchandise and customs broker, a business he followed until two years ago, when he retired. This business is now being carried on by his son, D. C. Hannah.

WAS ALDERMAN HERE.

In 1892-93 he was alderman in the city, serving under the late Mayor W. M. Spencer. He was one of the officers who reorganized the 7th Regiment here in 1865 and since then was more or less connected with the 7th Fusiliers. He wa sa veteran of the Fenian Raid, in the rank of ensign. He married Miss L. Bethel, daughter of the late Francis Bethel, of Montreal, who predeceased him 12 years ago. He was a member of First Methodist Church and an ardent worker in all branches of church work, and was a member of St. John's Masonic Lodge, 209a. He was educated in the local public and high schools.

GREATLY ESTEEMED.

"The late Mr. Hannah was a man of sterling character, even tempered and fine disposition. He had a bright smile for everyone who knew him, was always cordial and his death will be deeply regretted by a large circle of friends, who held him in high esteem," said William Turnbull, president of Edward Adams & Co.

The deceased is survived by two sons, D. C., of this city, and Stewart, of Winnipeg, and one daughter, Miss Maud, living at home. Lieut.-Col. Frank Ware, of this city, is a nephew.

The funeral arrangements have not yet been completed.

"VANCOUVER EXPRESS" WINNIPEG, CALGARY, VANCOUVER. CANADIAN PACIFIC

Passengers for Western Canada will find the "Vancouver Express," leaving Toronto 10.00 p. m. daily, a most convenient train, stopping at and connecting for all principal points.

Equipment consists of first-class coaches, up-to-date standard and tourist sleepers, compartment observation, dining and colonist cars.

The most beautiful scenery in Canada is along the line of the Canadian Pacific.

For tickets, reservations and full information apply to any Canadian Pacific ticket agent or H. J. McCallum, city passenger agent, corner Dundas and Richmond streets. xIltf

NOT MUCH INTEREST IN RUSS TRADE MOVE

RIGA, Oct. 4.—Russia's removal of the Government monopoly on foreign trade has failed to arouse much interest. Various trade experts and foreign commerce men are here watching the Russian situation.

While Russia's action is considered potentially important, as indicating a general reform, at the same time it is deemed by banking interests a confession of exhaustion of the Russian Government's gold reserve and that, lacking money to buy as a Government, the Soviet is ready now to let the co-operative societies and individuals try a hand.

It is learned from exceptionally well-informed financial sources that the Soviet's gold supply cannot exceed 50,000,000 roubles, probably much less. Even the Roumanian gold reserve of nearly 200,000,000 roubles, which was removed to Moscow for safe keeping at the time of the great German offensive, has been sold by the Bolsheviki, according to Stockholm bankers, who have bought most of the Russian gold.

Russian export trade is increasing; the volume is not great, but actual exports are now in evidence. A radio message announces that the first big shipment to Berlin is being prepared at Moscow, consisting of 80 carloads of raw hides, flax, hemp, wool, spirits and tobacco. Thirty-nine ships have arrived at Archangel to load cargoes of lumber.

SON IS ELECTED IN PLACE OF HIS FATHER

NEWCASTLE, N. B., Oct. 4.—By a plurality of over 1,100 over his nearest opponent, David Allain, Independent Liberal, A. V. Vanderveck, Liberal, was elected in Northumberland yesterday for the vacant seat in the Legislature caused by the death of his father, J. W. Vanderbeck. With three or four small places still to hear from the vote stands: Vanderbeck, 3,383; Allain, 2,249; Williams Johnson, Conservative, 1,394.

THE QUEST IN DIFFICULTIES.

LISBON, Oct. 4.—The steamer Quest, having on board Sir Ernest Shackleton and his party, on their way to the Antarctic on a trip of exploration expected to last four years, has been placed in a difficult position by a heavy storm off Cape DaRoca, west of here. She has asked that help be sent.

Try Magnesia For Stomach Trouble

It Neutralizes Stomach Acidity, Prevents Food Fermentation, Sour, Gassy Stomach and Acid Indigestion.

Doubtless if you are a sufferer from indigestion you have already tried pepsin, pancreatin, charcoal, drugs and various digestive aids, and you know these things will not cure your trouble—in some cases do not even give relief.

But before giving up hope and deciding you are a chronic dyspeptic just try the effect of a little bisurated magnesia—not the ordinary commercial carbonate, citrate of milk, but the pure bisurated magnesia, which you can obtain from practically any druggist in either powdered or tablet form.

Take a teaspoonful of the powder or two compressed tablets with a little water after your next meal and see what a difference this makes. It will instantly neutralize the dangerous, harmful acid in the stomach which now causes your food to ferment and sour, making gas, wind, flatulence, heartburn and the bloated or heavy, lumpy feeling that seems to follow almost everything you eat.

You will find that provided you take a little bisurated magnesia immediately after a meal, you can eat almost anything and enjoy it without any danger of pain or discomfort to follow and, moreover, the continued use of the bisurated magnesia cannot injure the stomach in any way so long as there are any symptoms of acid indigestion. —Advt.

BEWARE OF LITTLE FRAUD DETECTOR

London Man's Invention Can Be Used For Novel Purposes.

The x-ray may now enter the commercial field as a matter of everyday use, not as an elaborate mechanism confined to scientific laboratories. A London inventor has perfected a machine, able to take x-ray pictures in a few seconds, that may be carried about in the hand like a camera, and that will cost not more than a better-grade kodak.

For this machine, which will be named the "Western University X-Ray," may be used in a hundred ways that has hitherto been impracticable with the larger and more costly machines.

Here are some of the uses suggested by F. W. Claasens, the inventor, who is a biological technician at the arts college. "Every shoe store should be equipped with one to show customers that shoes offered for sale are all leather and are properly nailed or sewn.

"Have them used in cigar stores to prove that 'La Petite Chou' cigar is all Havana.

"For use on the city market to demonstrate whether fowl offered for sale departed this life at the hands of the tubercle bacilli or other deadly germ.

"To be used by customs inspectors who may have a suspicion that the stout lady passing before him does not owe all her weight to a fondness for chocolate ice cream sodas.

"By license inspectors who may make casual inspections of passing motor cars that may, or may not, contain a half barrel of hootch under the elongated radiator hood."

A thousand other uses are suggested by this machine, now perfected, which can be carried in the hand, gets its power from any electric light bulb, and produces a picture in a very few seconds.

CIVIC DEPARTMENT WORKS AT NIGHT

Engineer's Staff Not Afraid of Advent of Efficiency Experts.

One office at the city hall would welcome an investigation by a committee of citizens bent on correcting slothful public service. The city engineer's office is the one with the clear conscience and they are confident that they are the only public servants in Canada that work nights voluntarily.

They work on an average three nights each week because the men who handle transits and theodolites in the daytime must be assessment men at night. The city engineer's department has to make the local improvement assessments on the basis of street frontage and the unprecedented paving program of this year has made night work absolutely necessary.

The staff, however, receives no overtime and, in fact, have made no complaint. "It's all in the day's work," they stated.

HICCUP EPIDEMIC PREVALENT.

Don't get the habit of hiccups—stop the slightest attack at the beginning. Nothing brings such magical relief as slowly sipping a few drops of Nerviline in sweetened water. For stomach pains, bloating, cramps, diarrhoea, nothing will prove more useful in every home than a 35-cent bottle of good old Nerviline.—Advt.

DUCK SHOOTING ACCIDENT FATAL

Kenneth Rook, 22, of Toronto, Killed In Muskoka.

HIS COMPANION TRIPS.

Gun Discharges and Shot Lodges In Rook's Side.

TORONTO, Oct. 4. — Kenneth Rook, aged 22, of Toronto, died to-night an an improvised special C. P. R. train racing from Torrance toward Toronto. The youth was actually shot while tramping the Muskoka bush with ex-Controller R. H. Cameron, on a duck shooting expedition. Mr. Cameron stumbled and the gun he was carrying discharged itself into the side of his young friend and companion. With a cry the lad fell.

After a hurried examination of the wound and anxious attempt to stem the flow of blood, Mr. Cameron started a one-mile run through the rough bush to summon assistance. Arriving back at Torrance in an exhausted condition, he dispatched an automobile at full speed to Bala to summon a physician.

Meanwhile, the wounded youth was brought into the little hamlet. It was manifest that his condition was most serious. The arrival of the doctor confirmed the worst fears. The physician said it was essential that he be removed at once to a hospital.

A special train was immediately improvised from the engine and caboose of a freight train which had pulled into the station at Torrance. The injured lad was placed on board and with Mr. and Mrs. Cameron, Mrs. Rook, the lad's mother, and the doctor, the train started on its 112-mile race with Death toward Toronto.

But it was too late. The train had scarcely got under way when the youthful victim breathed his last.

Chief Coroner G. W. Graham was notified and the body was taken to an undertaking establishment to await the decision of the coroner as to whether or not an inquest will be held.

BUSINESS IN CANADA RAPIDLY INCREASING

President Kelly, of Grand Trunk, Optimistic Over Conditions.

Regarding the prosperity of Canada, Howard G. Kelley, president of the G. T. R., who passed through the city last night, stated that business generally throughout the Dominion was rapidly picking up, or at least holding its own.

The G. H. T., according to Mr. Kelley, has had increasing business in the last few weeks and showed no apparent slackening for some time to come.

He would make no comments on the value of the G. T. R., as placed recently by the arbitration board, except that any further developments would originate in England.

OPEN SEASON FOR WOODCOCK.

In connection with the game regulations for the protection of woodcock, a curious conflict of federal and provincial laws has occurred. The Dominion regulations provide an open season from October 15 to November 14, the provincial law gives an open season from September 15 to October 15, inclusive. Sergt.-Major G. T. E. Martin reports that the matter has been taken up with Ottawa, and information received that in such cases the federal regulation applies, though the provincial department can make its laws more restrictive than the federal. In view of the severe penalties which may be imposed for infraction of the regulation is is desirable that sportsmen should take note of the situation.

SMALL STATES OPPOSE BLOCKADE REGULATIONS

GENEVA, Oct. 4.—Eight small states, members of the League of Nations, resumed in this morning's session of the assembly of the league, their fight against the too rigid application of blockade regulations, which was prescribed as one of the weapons to be used by the league against a state which violated the covenant of the organization.

Greece has been especially active in her effort to bring about an amendment of Article 16 of the covenant of the league, so that no state can initate a blockade on its own account without previous notification from the council of the league that the blockade of a covenant breaker is in order.

A motion introduced by Holland, providing for a suspension of all action under Article 16, was withdrawn, and a Greek amendment to Article 16, which would provide that individual states would not exercise the right of blockade until a date had been fixed by the council, was lost.

179 DUNDAS STREET. PHONE 1274.

Thomson's

"THE SATISFACTORY STORE"
LADIES' AND CHILDREN'S READY-TO-WEAR STORE

Comforts for Dressing-Room Wear

Here are some warm Kimonos which will delight the seeker for comfort. Styles and prices to suit everyone.

LADIES' KIMONOS

Heavy Eiderdown or Velour Cloth Kimonos, in plain or floral designs. Very special at **$6.95, $8.50 and $10.50 each.**

Ladies' Crepe Kimonos, daintily trimmed with satin ribbon, at **$3.75, $4.00 and $4.25 each.**

LADIES' SWEATERS

Ladies' All-Wool Sweater Coats in all the good colors, at **$7.50 each.**

Ladies' All-Wool Crochet Jackets just in, white and mauve, black and mauve, gray and mauve or mauve trimmed with white. Extra good style, at **$4.25 each.**

Ladies' Spencers, with long sleeves, in all wool, heavy weight, at **$4.25 each.**

Visit our Underwear and Hosiery departments. They are full of bargains.

BLOUSES

Ladies' Tricolette Blouses, in navy, brown, white or henna color. Overblouse style, at **$4.95 and $5.75 each.**

Ladies' Flannel Middies, in navy, fawn or copen, at **$5.00 each.**

Babies' White Silk Dresses, trimmed with insertion and lace. Special at **$2.50 each.**

Ladies' Heavy Knitted Underskirts, on sale at **$1.50 each.**

CORSETS.

5 dozen Ladies' Corsets, with medium bust, on sale at **98c a pair.**

Ladies' Suits and Coats, in all the new models. See ours for satisfaction.

Ladies' Navy Serge Dresses are here in good assortment of styles. Buy now.

Prepared for R. H. & J. Dowler by Free Press Service Department.

The Free Press

LONDON, ONT.

Published by
The Free Press Publishing Co., Limited.
LONDON, ONTARIO.
Morning and Evening.
TELEPHONE NUMBERS:
5200—Private Branch Exchange—5200
Business Office, 3080; Editorial and Reporters, 6420; Composing and Mailing Rooms, 2227.
ADVERTISING BRANCH OFFICES:
M. L. McArthur, 232 St. James street, Montreal, Que.
E. J. Guy, 302 Royal Bank Building, Toronto, Ont.
D. J. Randall, 341 Fifth avenue, New York, N. Y.
C. W. Wallis, 1243 First National Bank Building, Chicago, Ill.
SUBSCRIPTION RATES:
City—Delivered
15 cents per week; $3.90 for six months; 65 cents per month; $7.80 for one year.
By Mail—Outside City
$5.00 per year; $2.75 for six months, or 50 cents per month for short-term subscriptions.
To the United States, $6.00 per year; $3.50 for six months, or 65 cents a month.
Foreign subscriptions, $13.80 a year.
The Free Press will not be responsible for remittances in currency.
All subscriptions are payable in advance and at full price. Insure safety of your remittance by using postal note money order or registered letter. Subscriptions are started only with current issue. Three days' notice required to make change of address. Be sure to give both old and new address. Renew promptly and sign your name exactly as it is on your label. Subscriptions remittances are not acknowledged unless requested. Receipt of remittance is shown by your label being changed inside six days.
ADVERTISERS NOTE:
Circulation audited by A. B. C.
Report furnished advertisers on request.

Tuesday, October 4, 1921.

King's Hopeless Position

The Liberal party must be in a hopeless position in Ontario when The London Advertiser has to make a pathetic appeal for a candidate in that historic Liberal riding, North Oxford. There have been thirteen elections in North Oxford since confederation and in every case until 1917, when E. W. Nesbitt ran as a Liberal-Unionist, the riding has gone Liberal by overwhelming majorities.

Yet to-day in this stronghold of the party the situation is so bad for the supporters of Hon. Mackenzie King that The Advertiser has to beg the Liberals to put up a candidate. E. W. Nesbitt is a Liberal-Unionist who is remaining loyal to Rt. Hon. Arthur Meighen and at the meeting Saturday in Woodstock, where he was again nominated, he was pledged the support of hundreds of Liberals.

North Oxford is not the only old Liberal riding where Mr. King is having difficulties. In West Lambton Fred Pardee is talking of dropping out and may not get the nomination. In South Renfrew the U. F. O. has driven one of Mr. King's strongest supporters, Isaac Pedlow, out of the field. He has announced he will not be a candidate again. South Renfrew, like North Oxford is traditionally Liberal.

In Fort William many of the Liberal executive have announced their intention of supporting Hon. Dr. Manion, the new minister of Soldier's Civil Re-establishment. It is not likely there will be a Liberal candidate.

The facts are that the Liberal-Unionists in growing numbers in Ontario are standing staunchly by Mr. Meighen. The fight is becoming one between the Government and the U. F. O. The reason is not hard to seek. They are the only parties with definite platforms. In the case of these two parties the people know what they are voting for. Mr. King is too much of a political chameleon to be taken seriously.

Western University Expands

Western University opened yesterday with a record attendance. Any doubts as to the need or the value of a strong institution for higher education in London catering particularly to Western Ontario should be dispelled by the registration this fall. The university authorities, with their meager accommodation and inadequate facilities, will have difficulty in properly providing for the rush of new students.

The registration for this session should finally settle the question of the erection of new buildings. The university to-day has more students than it can handle with fairness to the undergraduates and to the professors.

The Provincial Cabinet has already accepted the principle of aid to Western University as recommended by the royal commission, but has not yet decided when aid is to be extended or to what extent. The Government at the next session of the Legislature should set aside a sufficient sum so that the work of erecting new buildings can commence next spring. This should be done out of justice to Western University, the youth of Western Ontario and the cause of higher education generally.

Just to refresh the memories of the legislators and the people of Western Ontario we quote again the following tribute paid to Western University by the royal commission in its report:

"Western is situated in the heart of one of the wealthiest and most populous agricultural and industrial parts of Ontario. Western Ontario has an estimated population of 780,000, about one-third of the population of the province. Its municipal assessment is one-third of the whole provincial assessment. It contains one-third of the secondary schools and more than one-third of the secondary school population of the province. It has aroused strong local enthusiasm for its support. It can supply the facilities for higher education to hundreds of students who aare seeking it at moderate cost and in the vicinity of their homes. Even under the present hampering conditions, the student body in arts has increased at the rate of 66 2-3 per cent. per annum for the last three years. Its faculty of public health has been a pioneer, and is now carrying on valuable pathological researches. It can stimulate all the educational activities of Western Ontario by summer schools, by extension work, by library facilities, as well as by the direct influence it wields through its graduates and undergraduates. Its initial achievements and its wonderful opportunities justify a substantial measure of public assistance."

Fairies Banished From Russia

The normal child loves a fairy tale. The "Never-Never Land" is his true inheritance. Fairies and fairy-folk are his proper brethren and companions.

In the beloved fairy-play, "Peter Pan," Barrie put the childhood of the world to the test, when he made the life or death of Tinker Bell depend upon a child's belief in fairies. If no child in the audience was brave enough to stand up when the great question was posed: "How many believe in fairies?" with a resounding "I do," then Tinker Bell must die. Fortunately, there never was a children's audience assembled for a presentation of the play where dozens of children were not on their feet instantly, to rebutt the charge that "faery" had passed away from the earth. No, nor no "grown-up" audience, we think, failed of its one poet-hearted man or one poet-hearted woman who still clung to the dear young faith of childhood.

That the children of London are normal children, that is, that they are poetic children, imaginative children, romantic children, is evidenced by the latest report of the London library. This report establishes the fact that during the past year the children of the public schools of this city alone took out of the library nearly six thousand fairy tales. Children other than public school children, doubtless, read Hans Andersen, Grimm, the Arabian Nights, the Blue Fairy Book, the Red Fairy Book and all the others quite as assiduously. Their cards not being school cards, however, the record of their reading cou'd not so easily be kept. Enough is known, though, to establish the fact that the London child of the year 1921 is not behind his little Egyptian predecessor of the epoch of the Rameses, his Persian predecessor of the days of Cyrus, his Grecian predecessors of the age of Pericles, all of whom, it has long ago been established, loved Egyptian, Persian and Greek versions of the very fairy tales our children love to-day.

All this to bring us to the fact that the Soviet Government, not content with its already pretty long list of "atrocities," has committed what is, perhaps, the crowning atrocity of all: it has banished fairies from Russia. The following "pronouncement" (how dead tyrants must tingle!) comes from the literary section of the Soviet Commissariat for Education. It reads:

"Children's tales must be devoid of all elements of superstition, and must contain no mention of angels, fairies, evil genii, etc.

"Kings and princes must be described as oppressors of the masses, as they are in reality.

"The literary section suggests as subject matter for such tales the future of mankind, the achievements of science, technical skill and industry.

"Tales describing the life of the working masses will be especially welcome.

"All mythological or religious subjects, God and the devil must be carefully avoided.

The "future of mankind"—under Soviet Russia! Poor little Russian Ivan and Olga! What a drab and dreary world is the world you were born into!

In all we are willing to wager the old tales of the Russian Wonder Book—do you remember the pictures in it?—the quaint and vivid folk-lore of the field and fireside, eventually, will escape the knout of Czar Lenin and confound his latest ukase. Lenine and Trotzky may drive nature out with a fork, but she'll come back with a spoon.

In the meantime citizens of this fair, free Canada, howsoever prices pinch and taxes terrify, be thankful the grim hand of Soviet puritanism cannot fall upon the budding life of Canadian children. To be as sane as the Soviet is to be mad indeed.

Be thankful, too, that as yet, even in Russia, we believe, they have not quite succeeded in banishing the greatest and the most divine of tale-tellers, the dramatis personae of whose so exquisite folk-lore are the flowers of the field, the birds of the air, the cattle on the hillside; who pictures prodigals and housewives, lords and servants as never man pictured these or other characters of the common human story; who fears not to name His Father in heaven, no, nor Beelzebub—and whose sweetest command is that men should "suffer the little children" to come unto Him and "forbid them not."

Are We Working?

An opinion, which has been expressed repeatedly of late, is that the difficult times we are passing through are not wholly due to the direct or even the indirect effects of war reaction. The trouble is due to the fact that so few of us are willing to set ourselves to hard work. Not necessarily hard work of the stone-breaking order, but the kind of work that demands our best energies, our interest, our enthusiasm first and foremost, and our thought of the double reward, most of us draw from work, second.

After the Franco-Prussian war Bismarck is said to have remarked how France was working night and day to meet her obligation—a fact that caused the astute statesman to voice the opinion that France was prospering and Germany was slippping back commercially.

Germany to-day is doing what France did in the middle and late seventies of the past century—working night and day.

Do we, who cannot accuse ourselves of like energy, realize what may happen this time? When we review the situation the question naturally comes to our mind, shall we watch Germany work night and day and not make a move at least to work the better part of the day? Shall we watch her bend all her energies to meet her obligations and not put forth a strong effort to meet our own obligations as soon as possible? Shall we, and the allied countries, stand aside and watch Germany capture many things that commercially should be ours?

This second calamity will not fall on the allies or ourselves if once more we all begin again at hard work—the work which we agree includes the exercise of our brains, our muscles, our interest, our enthusiasms. Even at this rate hard work will not be hard work if we provision the result our efforts will mean to Canada.

NOTE AND COMMENT

U. F. O. will one day mean: You're Found Out.

If its "Klux" let it be hens. None other need apply.

If they don't look out, Article X. will get as cross as two sticks.

These are ante-bellum days—the kind that stakes and then deals.

It is well to watch one's step even when it is only a "one-step."

German poets are said to be beating their pot-boilers into politics.

The "Sick Man of Europe" most certainly is not Saro, of Constantinople.

New York is sadly singing: There is no place "like" home. Not in that city, anyhow

A man had better have a dull tongue than one so sharp he cuts his own throat with it.

Athletics are all right in their way, but don't let them lead you into jumping at conclusions.

Germany sits on the other side of the Tariff Wall. Is Canada going to say: "Come over! Come over! I need a little peach like you!"

The Third Column

THE THINKER.

There's a fortune in store for the man
who can Think
And glory to crown his endeavor;
He can come to renown, who will often
sit down
Away from the wise men and clever;
And with reason to guide him will map
out a plan
That is best for his country and best
for the man.

The thoughtless are many, they swarm
in a throng
But the Thinkers are solemnly few,
But the man at the top, is the man who
will stop
To ponder the course he'll pursue;
And he never attacks any problem of
doubt
Before he has carefully thought it all
out.

Our country will honor the man who
can Think
For the need of his wisdom is great;
The man unafraid and not easily
swayed
Is the man who shall fashion our
fate,
For plausible Folly the mob often
moves
But the Thinker considers before he
approves.

These are days for the Thinker, there's
much to be done,
And many the dangers to face,
And what seems to be good when it's
all understood
May be ruin and shame and disgrace.
Whenever arises a problem of doubt
For the good of our country let's reason
it out.

—By Edgar A. Guest.

FACE AND FIGHT THEM ALL.

The world is all the time vexed with problems. It has to face each one, sooner or later—and fight each one out. And that is the same with us all.

We are puzzled with an increasing number of choices. We may choose to be mediocre—or we may determine to rise above the average, to stalk above the crowd—to be great!

It takes much more time, infinitely more pains and patience, days and nights of discouragement and maybe suffering—and oh, so much waiting and waiting and—waiting—to be great, though. The easy way, however, is the temporary way—full of disappointment that breeds disappointment.

You must think the thing you want to be—the man or woman you want to become. Then face every problem and fight the good fight to a finish.

I have a little motto pasted on my typewriter. Here it is: "Make no small plans—they have no magic to stir the imagination."

If you have imagination, if you can see yourself stronger and more courageous with the oncoming of every new day, you will be adding equipment to your character which will serve it faithfully when dire emergencies come unawares.

Then will you be able to face your tasks without crumbling in heart, and fight them out to a grand result.

But try not to lean in your climbing—Nit!

And do your best to lift someone else besides yourself—for "he climbs highest who helps another up."

Be a real artist. But did you ever hear of anyone who ever distinguished himself as a real artist who didn't first distinguish himself as a fighter who faced every fight—big or little—and who won more than he ever lost?

It is easy for any intelligent person to believe in one who believes in himself—and demonstrates the fact!!

—By George Matthew Adams.

TO-MORROW.

To-day has little sorrow, it is a good safe bet; but we believe to-morrow will show up better yet. And all through life we're groping, with slow and heavy tread, still hoping, always hoping, for better things ahead. And so our loads we're bearing with patience, day by day; few pilgrims are despairing, though weary be the way; for in us is implanted the faith in joy to come, in Eden lands enchanted, where birds are singing some. Without this faith we'd falter, and quit our useful chores, and you would need a halter to drag us from our doors. Ah, then no fine incentive this stale life would accord, no spur to minds inventive, for progress no reward; then all our pep would vanish, and we would sink in sloth, and, growing also-rannish, we'd end up in the broth. But all well balanced mortals have faith in bliss ahead, and so they greet with chorties the bogies dire and dread. What if to-day is tougher than punk days gone before? We haven't long to suffer—to-morrow's at the door. What if we're overloaded, and galled and chafed and vexed? We shall not long be goaded—to-morrow's turn is next. And so we erring critters toil onward day by day, and bravely take our bitters—the nectar's on the way.

—Walt Mason.

LITTLE BENNY'S NOTEBOOK.

Last Sundey I wawked erround to see if Mary Watkins was setting on her frunt steps, wich she was, on 2 pillows, me thinking, Ferst Ill make her think Im grate and then Ill ask her if she wunts to take a wawk.

And I wawked up to her wawking like Charlie Chaplin, saying, Do you know who this is a imitation of?

My, you certeny are comical, sed Mary Watkins laffing like enything, you awt to go on the stage, you reely awt.

I got a ambition to, heers a imitation of a clown, I sed. And I started to make the werst possible faces and terned about 5 cartweels making clown noises at the same time. Being a pritty good of a imitation and Mary Watkins sed, My goodness, Benny, wy dont you go on the stage?

Maybe I will, heers a imitation of a train coming into a station, I sed. And I started to make sounds like a fast train going slower, and then I sed, Heers the same train leeving the same station. And I made sounds like a slow train going faster, being allmost as good as the clown imitation and some peeple mite of thawt it was better, Mary Watkins saying, Well you certeny take the cake, wen are you going on the stage?

Eny day now, I sed. And I started to get reddy to ask her if she wunted to take a wawk and jest then who came up but Puds Simkins looking even dummer than usual, and Mary Watkins sed, O Puds, you awt of got heer a little sooner, Benny was giving the most wonderful imitations, wy dont you do things like that, Puds?

I dont feel like it, Sed Puds. Being a good ixcuse for not saying he dident know how, and I started to get reddy agen to ask her to go for a wawk, and Puds sed, Hay Mary I got 20 cents, do you wunt to go erround and get some ice creem soda?

O wat a perfeckly wonderfill ideer, sed Mary Watkins, Benny will ixcuse me, wont you, Benny? And she jumped up without waiting for me to say weather I would or not.

Proving if you got money thats enuf.

—By Lee Pape.

Do you buy clothes for more than yourself? If you do, the store ads nowadays are mighty interesting and a wonderful help.

The Political Arena

It is beginning to look as if Hon. R. J. Manion will get the backing of most of the Liberals in Fort William. The majority of the old Liberal executive are supporting him, and the only opposition, if any, will be from Labor. Hon. Mr. Manion is only 40 years of age, but has crowded many experiences into that period. Like his colleague, Mr. H. H. Stevens, he was not born with a silver spoon in his mouth, but owes his present position to a determination to succeed and to a tenacity that would not permit him to quit. He fought his way through college and after being graduated from Toronto took honorable degrees in his profession in Edinburgh and Glasgow. Born in Pembroke, Ont., his boyhood was spent in Fort William, and it was in that city that he acquired a large professional practice and a prominent place in civic politics. When the war broke out he was one of the first to answer the call and in the early stages of hostilities he served with the French army. Rejoining the Canadians, he became attached to the 21st Battalion and won the Military Cross for gallantry on the field. In 1915 he was nominated for Fort William by the Liberal party, of which he was a supporter, but in 1917 he stood for conscription and was returned to Parliament to support the coalition. A man of fine speaking capacity, and of brilliant attainments, it was fitting that Mr. Meighen should select him as the Irish Catholic representative in the new ministry.

* * *

The Vancouver Province thinks that the appointment of Hon. H. H. Stevens as minister of trade and commerce will mean much to that province. The Province, writing in regard to his appointment, says it "would accord with the preference of the member for Vancouver Center, who has been particularly interested in the promotion and development of Canadian commerce on the Pacific. Thus it has come about that as minister of trade Mr. Stevens was able, as soon as he took office, to give a practical answer to the request which he had made as a private member for the establishment at Vancouver of a departmental office to deal with Oriental trade.

"If we consider for a moment the volume of commerce already handled between Canada and Japan, and remember that other Asiatic countries have 12 times the population and 70 times the area of Japan we may get some hint of these possibilities. The outlook on these avenues of trade and enterprise will be much clear to a department which has eyes in Vancouver than to one which looks out only from Ottawa. The Ottawa vision, like that of Sam Weller, is limited."

* * *

The expectation that the contest in North York would be a keen one does not seem likely to be disappointed. R. W. E. Burnaby is reported as saying at a public meeting:

"Mr. King's strongest card is his grandfather. We've all heard so much about that grandfather business that we're sick of it. The Liberal leader gets up on a platform in North York and says: 'Our first duty is to defeat the present Government.' Two sentences farther down he states: 'Mr. Burnaby should step out and leave me the field because my grandfather had it.' Is a constituency an heirloom to be handed down from one generation to another?"

* * *

The Edmonton Bulletin, edited by Hon. Frank Oliver, who will be the Liberal standard-bearer in Edmonton, fears the development of a class party. Discussing the controversy between Dr. Michael Clark and Hon. T. A. Crerar the Bulletin says:

"That the country is menaced by the attempt to organize society into 'economic classes' for political purposes Mr. Crerar seems to admit. But that movement could get nowhere save through its connection with the Progressive party. Mr. Wood's doctrine might be a menace to Alberta, even if the U. F. A. were not in affiliation with farmers' organizations in other provinces; but it could accomplish nothing as a factor in federal affairs. It is only because the U. F. A. has the backing of the other branches of the Progressive party in other provinces that Mr. Wood's doctrine is dangerous to the Dominion. If Mr. Crerar does not believe in it why is he giving it standing and the power for mischief? The Progressive party, like others, will have to be known by the society it keeps. For those members of it who do not propose to be linked up with an autocratic movement there is only one course open."

VICTORIA HOSPITAL.

Countless windows, ochre walls,
Sunlight streaming thro' the halls,
Beds of white and flowers gay
Easing thoughts of patients gray.

White capp'd nurses, cloth'd in blue,
Ceaseless to their duty true,
Case to case like flitting bee,
Soothing all like shady tree.

Wakes the patient ether-bound,
Dead to either sight or sound,
Blessed peace from pain's hard grip,
Anchorage for the wounded ship.

Master shipwrights take in hand
Derelicts from every strand,
Build anew and then equip
Vessels frail for many a trip.

Ye, who reckless of the cost
Spending lives in pleasure, most
Pause awhile—think of those
Toiling here for others' woes.

London, October 3, 1921.

CANADA and JAPAN

An article on the Prime Minister of Canada, by Lieut.-Col. John A. Cooper, appears in the October "World's Work." It is an excellent nonpolitical sketch of the Right Hon. Arthur Meighen, and as such should attract some attention in the United States.

Col. Cooper's remarks on what happened at the imperial conference in regard to the Anglo-Japanese alliance, whether inspired or not, are rather interesting, as the following quotations will indicate:

"At the conference he took a prominent part and proved himself quite the equal of General Smuts, of South Africa, and Mr. Hughes, of Australia, as an exponent of Britannic foreign policy, present and future.

"It quickly became apparent that the most vital aspect of the conference was that which opened up the problems revolving around the first item on the agenda—namely, the question of the renewal of the Anglo-Japanese alliance; and, in the deliberations that followed, Mr. Meighen played a remarkable and even a decisive part. He recognized indeed the desirability of continued friendship and co-operation with Japan, who has such an inevitably important place in the Far East and whose most thoughtful and far-seeing elements are genuinely anxious to play a worthy role in the community of nations; but he urged that an exclusive alliance or arrangement between only two of the powers interested in the Pacific and Far East had become obsolete and inadequate as a means of regulating the international politics of that region, and that for such an arrangement there should be substituted a wider understanding, based upon the more modern and effective system of free and full consultation and conference between all the powers vitally interested. In short, he proposed that the British Empire should lend its weight to the principle of a conference of the Pacific powers—that is China, Japan, the United States and the British Empire — with the expectations that these powers might become accustomed to the idea of this method as a permanent method of adjusting their relations one with another.

"In the old world the conference system has seen in recent years a remarkable and beneficial extension. It should be no less beneficial in its application to the problems of the new world and the Orient, which bid fair to occupy the center of the stage during the next generations. In these circumstances the Canadian prime minister was among the first to welcome President Harding's wise and timely action, taken while the deliberations in London were in progress, in inviting the powers concerned to meet in conference in Washington. The Washington conference offers a supreme opportunity not only for harmonizing, upon a sound and permanent basis, the relations between the two great branches of the English-speaking world, but also for adjusting the difficult problems that arise from a far more ancient division—the division of East from the West. The difficulties in all these aspects will be great, but public opinion everywhere is becoming more and more insistent that this conference must not and dare not fail.

"All this but emphasizes how significant and far-reaching was the effect of the recent conference of the British Empire in London. His leadership in opposing a renewal of the Anglo-Japanese alliance was evidence that he regards Canada as the connecting link between the two great Anglo-Saxon countries, Great Britain and the United States."

A GIFT TO ST. PAUL'S.

A painting, "The Dead Christ," by Romanelli, an Italian artist of the early seventeenth century, has been presented to the dean and chapter of St. Paul's Cathedral by the Duke of Bedford.

Giovanni Francesco Romanelli, who was born at Viterbo in 1610, showed great promise in his early days, promise which was not fulfilled in a great way. He worked in France for a time, and paintings by him are to be found in the Louvre and the Bibliotheque National, Paris. At Hampton Court there is by him a copy of Guido Reni's "Triumph of Bacchus."

FLOWERDALE.

Flowerdale House, Gairloch, Scotland, where Mr. Lloyd George has been spending a holiday, was built in 1738. It takes its name from the little glen near by—a jungle of wild flowers. In a paddock below the house is a small, round plantation called the Island, because it is surrounded by a wet ditch. It was on this "Island of Justice" that the lairds of Gairloch exercised their right of "pit and gallows" in days gone by. The laird, his jury of four, the accused and the accuser all stood at separate trees. If found guilty the accused went to the Gallows Hill, which was only half a mile away.

GAELIC IN LONDON.

Gaelic, which, according to the census, is only spoken by 3.3 per cent. of the population of Scotland, can still be heard in two churches in London six times every year. One of these places is Crown Court Church, at the northeast corner of Covent Garden, and the other is the Presbyterian church in Regent Square. Three of the annual services in Gaelic are held at each of these churches, and all the old forms are kept. The organ is silent and the worshippers sit to sing and stand to pray. The praise is only from the Bible, and a precentor leads the singers, chanting over the words before them, as one might hear him in the Hebrides. Until the war a Gaelic service was held every Sunday afternoon in the Conference Hall, Eccleston street, Buckingham Palace road, in connection with the Free Presbyterian Church of Scotland.

It is predicted that the burning of coal will be made a penal offense in England. In this country, with prices at their present range, it suggests an exhibition of reckless courage.—Boston Transcript.

GURNEY sells every form of HEAT

PERHAPS you have noticed that Canadians do not apologise for their climate as they used to. When Kipling wrote "Our Lady of the Snows," a howl arose. We did not want our winters written up. Some years ago, the Ice Palace at Montreal was famous throughout the the world. It was discontinued because we didn't want people to know that it got cold in Canada in the winter. But it does get cold in Canada in the winter and we don't care now who knows it.

That perhaps accounts for the fact that Canadians are in the very forefront in the designing and making of heating devices.

"WE sell every form of heat." Over 80 years ago the first Gurney factory was established. Viewed in the light of present developments, the products of those days were crude and elementary. But they were well thought of then.

Since then Gurney have developed the art of scientific heating to a high degree. Canada is a country where people live under very diversified conditions. We have had to devise heating and cooking appliances to meet those widely different conditions. Imagine anything more different than the heating requirements of a large and magnificent metropolitan hotel and the requirements of the small house! There are Gurney products exactly suited for those varying needs.

NOT only on matters of heating have Gurney products become famous during these 80 years. From crude beginnings, Gurney have developed the gas stove almost to perfection in service and appearance. And it is impossible to tell in how many kitchens, housewives and cooks "swear by" Gurney coal and wood ranges. When you dine on railways or boats, the chances are that your meals are prepared on Gurney Kitchen Equipment—in short—"We sell every form of heat."

If your house or building is badly heated—if you have a cooking or heating problem of any description—if you are renovating an old building or constructing a new one, we want to hear from you. Please write our nearest office.

"There is a Gurney Dealer in Your Town"

A post card will bring you a copy of "Warmth" fully describing the Gurney Heating System. Write for it.

GURNEY

The GURNEY FOUNDRY CO., LTD.
TORONTO MONTREAL WINNIPEG VANCOUVER

OLD CHUM

Canada's Favorite Pipe Tobacco

The Tobacco of Quality

In tins and packets

"BETTER 'OLE" NO PLACE TO BE

O.A.C. Freshmen Treated to More Surprises

GUELPH, Oct. 3.—The "Better 'Ole," made famous by Bairnsfather, was an innovation introduced in the initiation ceremony which took place at the Ontario Agricultural College this afternoon. The "'ole" was dug in the college campus and then filled in with sticky clay and water puddled to the consistency of glue.

The freshies were blinded and led by the "sophs" to a plank, on which they were made to slide down backwards, landing with a "plop" in the "'ole." Some fell in all square, while others landed head first in the mud, and were generally well-plastered before they menaged to crawl out.

Other stunts pulled off were: A pillow fight, the contestants riding a log and hammering the other with a pillow filled with soot; rolling on onion around the campus with their noses seemed to be the chief occupation of some, while others were busily engaged in crawling under a net well-plastered with molasses and soot.

The barber shop did a rushing business all the time, the sophomore barber making a specialty of giving flour and water shampoos and soot lather shaves.

The flag fight lasted only about three minutes. The "sophs" after engaging the attention of the freshmen with a rapid fire of rotten tomatoes rushed the pole from the other side and succeeded in gaining the flag.

STRATFORD, Oct. 3.—The City Council at to-night's meeting authorized several more local improvements, mostly sidewalks and sewers. Ald. Andrew and Ald. Ballantyne were delegated to attend the Ontario town planning and housing conference in Toronto, October 31 to November 1.

NO DECISION IN BRANTFORD PROBE

Marked Evidence in Theft Case Stolen

BRANTFORD, Oct. 13.—The inquiry into the disappearance of evidence from the strong room of the police court here was continued this afternoon. The police commission, anxious to fix the blame for the disappearance of peculiarly marked pieces of liquor cases used in the hearing of the alleged thieves of the J. H. Spence liquor, met for two hours.

The first part of the session was taken up in the calling of several officers, who testified that no liquor had been opened at the police station other than a single bottle of gin, and that was in the presence of Mr. Spence, owner of the consignment. The inquiry court then went into camera and the commissioners discussed heatedly the whole matter. No decision was reached, however, and the board will meet again on Thursday.

PORT LAMBTON MAN HAS SPINE INJURED

PORT LAMBTON, Oct. 3.—Robert Gray, a carpenter residing in the village, was the victim of a serious accident on Saturday which will confine him to his houme for some time. Mr. Gray was doing some repairs to his residence when the scafford upon which he was working gave way. He sustained injuries to his spine and other injuries the extent of which at present has not been determined by his physician.

Capt. H. E. Banks, together with a party of hunters from Sarna, left here yesterday for the St. Clair Flats on G. Brodley's new house boat, which they have leased for the duck shooting season. They chartered the launch Owl of the ferry line to tow them to their hunting ground. The captain expects to be able to supply his many friends on his return with a fine brace of ducks

Russel Shaw, of Windsor, is officiating at the P.M. station here in the absence of the agent, Mr. C. Balsdon, who is away on his honeymoon, having been married last week to Miss Campbell, of Wallaceburg. On their return they will reside in their residence north of the station, which he recently purchased from Mrs. Silas Knight.

USE CATAPULT TO GET OWL OUT OF CHURCH

CAYUGA, Oct. 3.—Rev. J. Hirst Ross had a peculiar experience with an owl that got into St. John's Church on Saturday and refused to leave. John Baird succeeded in stunning it with a stone from a catapult.

Upon their return from their wedding trip Cecil and Mrs. Wild (nee Miss Vera Halliday, of Simcoe,) were afforded a noisy but hearty welcome from the boys of the town on Saturday night.

A tree at the edge of the courthouse park and another in Dr. McGhie's garden were uprooted by the heavy wind on Saturday. The weather continues delightfully mild and what rain fell was badly needed.

CLERKS, EXPRESSMEN OPPOSE WAGE DECISION

BOSTON, Oct. 3.—(Associated Press Dispatch.)—Rejection of the railway labor board's decision carrying a wage cut has been voted by a large majority of the Brotherhood of Railway and Steamship Clerks, Freight-Handlers and Express and Station Employees, of the Boston & Maine Railroad, it was announced to-night. Although all the ballots have not been received it was explained that tabulation of more than 90 per cent. of the possible votes warranted the announcement.

CORNS BETWEEN THE TOES PAINLESSLY REMOVED

A real, sure, dependable remedy that has been lifting out corns for the past 50 years will surely lift yours out. Putnam's Corn Extractor is the old reliable corn remedy. It stands the test of time and never fails. 25 cents everywhere.—Advt.

JUMPED IN TIME TO SAVE HIS LIFE

Kitchener Truck Driver Had Narrow Escape When Machine Struck by Freight Car.

KITCHENER, Oct. 3.—A. Nault, truck driver, had a narrow escape this morning, when the Lippert Furniture Company truck, on which he was riding, was struck by a shunting freight car on the Weber street crossing. When Nault saw that his machine could not clear the track in time he jumped, catching the handrail on the end of the oncoming freight car, and swung himself out of danger. The truck was pushed about 50 feet and practically demolished.

MR. FRIPP DISAPPOINTED, WANTED A SENATORSHIP

Ottawa Member Threatens to Run as an Independent Conservative

OTTAWA, Oct. 3.—(Special to The Free Press.)—The only event to make a ripple on the political waters here today has been the statement given out to the press by Mr. A. E. Fripp, the senior member for Ottawa, who voices his disappointment that he is not to receive a senatorship. The 55 other varieties of applicants who also failed to land the place made vacant by the late Senator Edwards are licking their sores in silence.

Hon. Thomas Crothers, who is understood to have landed the prize, has been making a beaten track between all known sources of information, including the press gallery, to find someone who can confirm his good fortune.

Mr. Fripp threatens to run in Ottawa as an Independent Conservative and has written to the local party organization setting forth his views and woes.

There are still four senatorships to be filled, one each in Saskatchewan, British Columbia, New Brunswick and Nova Scotia. The two last named vacancies will probably be filled after Premier Meighen's return from his tour and hearing the claims of the applicants and their supporters on the spot.

BROTHERHOOD UNABLE TO MEET RAIL HEADS

Further Joint Conference at Montreal is Arranged for This Morning

MONTREAL, Oct. 3. — (Canadian Press Dispatch.)—Owing to protracted discussions this afternoon, the brotherhood representatives on the subcommittee of the conference to discuss the wage reduction of 12 per cent. proposed for railway men, were unable to meet the representatives of the railways, but a further joint conference between the representatives of the men and the railroads has been arranged for to-morrow morning.

The conference met this morning without arriving at any basis for a settlement, but discussion, it is stated, was of an amicable spirit.

The conciliation commission held itself in readiness all day for consultations or advice, but its services were not required.

A time limit to Wednesday has been set by Mr. Justice MacLennan and his colleagues, but this may be extended if found necessary.

GALT MAN, AN INVALID, FOUND WITH THROAT CUT

GALT, Oct. 3.—(Special to The Free Press.)—W. Cordingly, bachelor, age about 50, was found in a stable in rear of his sister's home on Concession street, with his throat cut. A pocket knife and a razor near indicated suicidal action. Cordingly was breathing when found, but died before Dr. Radford arrived. No inquest will be held. The man was a sufferer with apoplexy and his left side was paralyzed. It is believed that worry over his health led him to take his life.

TILLSONBURG PLANT RESUMES OPERATION

TILLSONBURG, Oct. 3.—(Special to The Free Press)—After a six weeks' shutdown the Maple Leaf Harvest Tool Company, Limited, manufacturers of roes, rakes, etc., resumed work in the whole plant this morning, with prospects of running steady from this date. The factory is one of the town's most stable industries. All local factories are again in operation except the Borden Milk Company, Limited, and, although Tillsonburg has had no real unemployment, business is steadily increasing.

SIX-STORY ADDITION TO WINDSOR HOTEL

WINDSOR, Oct. 3.—(Special to The Free Press)—At a cost of $150,000 a six-story addition will be made to the Crawford Hotel, on Sandwich street, according to an announcement made today by E. Doumani, proprietor. Work will be commenced within a month, or as soon as plans are completed by architects.

ORDAINED AT EDMONTON.

WOODSTOCK, Oct. 3.—Information was received here yesterday to the effect that Rev. John Stacey, of this city, has been ordained into the Roman Catholic ministry in Edmonton. Father Stacey is the first of the native sons of the local congregation to be ordained into the Catholic clergy.

VALENTINE STOCK DIES, FORMER PERTH MEMBER

Merchant in Tavistock for 30 Years and Had Resided All His Life in the County.

WOODSTOCK, Oct. 3.—(Special to The Free Press.)—Valentine Stock, one of the district's most prominent men, died at his home in Tavistock on Sunday evening following a brief and sudden illness. He was 70 years of age and his entire life had been spent in the county, where he was born. He was prominent in the political life of the district and represented the riding of South Perth as a Liberal for three consecutive terms in the Legislature. He was the proprietor of one of the village's important mercantile institutions for over 30 years and was also head of the Tavistock Flax Company. He was an ex-reeve of the village, also a notary public.

His widow, two daughters, Miss Dora, of Kingston, and Miss Marie, of Tavistok, and two sons, Capt. V. Stock, M. D., M. C., of Toronto, and Fred, of the Guelph O. A. C., survive him. The funeral will take place on Wednesday and interment will be made in the Lutheran Cemetery.

FIVE PERISH WHEN BRITISH PLANE FALLS

Flying Officer and Four Mechanicians Killed Near Manston Airdrome.

LONDON, Oct. 3. — An airplane crashed to-day near the Manston airdrome from a height of 200 feet and a flying officer and four mechanicians were killed. A strong wind was blowing at the time and the machine burst into flames. A sergeant of the air force ran with an axe to the blazing machine in an attempt to rescue the men in the wreckage, but the flames drove him back.

FACES TRIAL FOR MURDER OF HUSBAND

ORANGEVILLE, Oct. 3.—(Canadian Press Dispatch.)—Mrs. Mabel Lee, of Rosemount, a village 20 miles from here, was committed for trial to-day on a charge of causing the death of her husband, Robert Lee, by administering poison. Mrs. Lee is about 40 years of age.

REV. J. A. SNELL IS PRESIDENT

DUTTON, Oct. 30.—After a lapse of some weeks the Ministerial Association held its first meeting in the Methodist church to-day.

The following officers for the year were elected: Rev. J. A. Small, president; Rev. J. Pollock, vice-president; Rev. H. Godfrey, secretary-treasurer.

Rev. J. Ball read a splendid paper on the subject of "Doubt," which evoked a warm discussion.

The next meeting of the association will be held in the Methodist church, West Lorne. It is expected that the Rev. Mr. Anthony, of Fingal will address that meeting.

Many people of Dutton went to Duff's church Sunday morning to hear the Rev. Dr. Gordon (Ralph Connor) preach, who took as his text 1 Cor. 15:58. The large edifice was too small to accommodate the people who came 25 miles or more to hear the famous author.

HAY FOR MANITOULIN.

OWEN SOUND, Oct. 3.—(Special to The Free Press)—The Keenan Towing Company's barges, McWilliams and McGill, leave here to-night loaded with 525 tons of hay for ports on Manitoulin Island. The hay is being shipped by the Ontario Government to the island to relieve the situation caused by the almost total failure of the hay crop this year. In all, 39 cars are being shipped on the two barges.

TO RESCUE OF MIDDLEMEN.

CHICAGO, Oct. 3. — Preservation of the middlemen in the grain industry is to be one of the principal topics for consideration at the three-day convention of the National Grain Dealers' Association of the United States which convened here to-day, according to Charles Quinn, secretary.

BEGGAR'S PICKINGS $40 AN HOUR.

NEW YORK, Oct. 3.—Forty dollars an hour is only "average pickings" for a first-class beggar on the corner of 43rd street and Broadway—or so said William Campbell, one-armed Brooklynite, to a judge in West Side court last night.

MR. JUSTICE KELLY ILL.

ST. CATHARINES, Oct. 3.—Hon. Justice Kelly was taken suddenly ill at the Welland Inn on Saturday after a trying week at the Lincoln assizes and was unable to go to Toronto for the week-end. This morning his condition was such that court adjourned until Monday next. He is still at the Welland.

REPORT HULL IN FAIRWAY.

PORT HURON, Oct. 3.—The partly submerged hull of the old schooner Thomas Howland is reported floating about a mile north and a half-mile east of the Lake Huron lightship, and is in a dangerous position to downbound ships. The lighthouse department is expected to destroy the hull. The Howland was used here as a sand sucker until she became so rotten that she was useless.

SIR WM. GARFORTH DEAD.

LONDON, Oct. 3.—(Canadian Press Cable).—The death is announced of Sir William Edward Garforth, aged 76 years.

William Edward Garforth was prominent in mining and engineering circles in Great Britain. He was a past president of the Mining Association of Great Britain, president of the institution of mining engineers and chairman of the mining committee of Leeds Unversity. He was created a knight in 1914.

WON'T ACCEPT "FLOATING BAR."

BOSTON, Oct. 3.—The schooner Arethusa will not be accepted as an entry in the fisherman elimination races, to be held off Gloucester on October 12. The Arethusa is a vessel alleged to have functioned as a "floating bar" off New Bedford and other ports during recent weeks.

VESSELS REPORTED SAFE

FORT WILLIAM, Oct. 3. — The steamer J. C. Ford and barge Owen, are loading pulp wood at Nipigon, according to the best authority the Fort William Bulletin could secure to-night. The steamer and barge will clear tomorrow night, said this authority. The inquiries were made as the result of of a dispatch stating that the owners of the craft feared the vessels had been lost on Lake Superior.

INQUEST ADJOURNED.

BRANTFORD, Oct. 3.—A further adjournment was made this evening of the coroner's inquest into the death of Samuel Harbard. The stomach sent to Toronto for analysis had apparently disappeared, no report on the contents having been sent back, and adjournment was made indefinitely.

FRANCIS F. BUSTEED DIES

VANCOUVTR, Oct. 3.—Francis F. Busteed, former general superintendent of the Pacific division C.P.R. and one of the best known railway construction men in the West, died of heart disease at his home here last night.

Win $1,000

ANSWER THIS PUZZLE OPEN TO EVERYBODY

How Many Objects Starting With "S" Can You Find

In the picture shown here you will find a number of objects and parts of objects whose names begin with the letter "S." Pick out these objects like swing, skates, shoes, etc. There are all kinds of objects in the picture. The person who can find the largest and nearest correct list of "S" words will win the first prize. The one who finds the second largest and nearest correct list of "S" words will win second prize, etc. Everything in the picture can be seen. You don't even have to turn the picture upside down. Just look sharply at the picture. If your answer is awarded first prize and you have bought one of our $6.00 pens during this contest you will win $1000.00.

EVERYBODY JOIN IN COSTS NOTHING TO TRY

The Picture Puzzle Game is one of the most fascinating, interesting and educational games that has ever been offered to the public. This offer is genuine and we actually pay out the money according to our offer in the list of prizes. You have as good an opportunity to win as anyone. It depends entirely on your ability to find "S" Words.

HERE IS HOW TO WIN

Of course the object of this Picture Puzzle Game is to sell Fountain Pens, but you do not have to purchase one of our pens unless you want to. If you do not buy one of our pens and your list of "S" Words is awarded first prize by the Judges you will win $20.00. However, if you wish to try for the big Prizes send us an order for one of our Pencraft Fountain Pens. The pen is sure to please you, and if you cannot use it yourself it makes a wonderful gift.

To those who would like to win the big prizes, the purchase of one of our $4.00 Pencraft Pens will qualify your list for the $300.00 Prize. The purchase of one of our $6.00 Pencraft Fountain Pens will qualify your list for the $1,000.00 Prize.

State whether you wish Ladies' or Gentlemen's Pen when ordering.

OBSERVE THESE RULES

1. Any person residing in Canada outside of Weston, Ont. who is not an employee, or relative of any employee of the Mayer Co., may submit an answer. It costs nothing to try.
2. All answers must be mailed by Oct. 15th 1921.
3. Answers should be written on one side of the paper only, and numbered 1, 2, 3, etc. Write your full name and address on each page in the upper right hand corner. If you desire to write anything else, use a separate sheet.
4. Only words found in the English dictionary will be counted. Do not use compound, hyphenated or obsolete words. Use either the singular or plural but where the plural is used the singular cannot be counted, and vice versa.
5. Words of the same spelling can be used only once, even though used to designate different objects. An object can be named only once. However, any part of the object may also be named.
6. The answer having the nearest correct list of names of visible objects shown in the picture that begin with the letter "S" will be awarded first prize, etc. Neatness, style, or handwriting have no bearing upon deciding the winners.
7. Candidates may co-operate in answering the puzzle, but only one prize will be awarded to any one household; nor will prizes be awarded to more than one of any group outside of the family where two or more have been working together.
8. In the event of ties, the full amount of the prize will be paid each tied contestant.

Mr. J. J. Kelso, Superintendent of Department of Neglected and Dependent Children.
Major A. E. Nash, M.C.; C.A.
Mr. J. W. Tyson, Editor of Financial Post.

These three well-known Toronto citizens, who are in no way connected with the Mayer Co. will judge the answers submitted and award the prizes. Participants agree to accept the decision of the judges as final and conclusive.

10. All answers will receive the same consideration regardless of whether or not an order for a Pencraft Fountain Pen has been sent in.
11. The announcement of the prize winners and the correct list of words will be printed at the close of the contest, and a copy mailed on or before November 25th, 1921, to each person purchasing a Pencraft Fountain Pen.

PENCRAFT The Easy Writing Fountain Pen

You will find the Pencraft one of the finest pens you ever used. The ink flows smoothly, and you can't resist the easy way in which it writes. Unless our pens were the very best that money can buy, we could not afford to advertise them the way we do. Thousands of them are now in use. Their popularity is increasing by leaps and bounds. If you need a good pen, or if you would like to make a useful and handsome gift to someone, the Pencraft is just what you have been looking for. The pen speaks for itself. We cannot tell you in words, what five minutes' use of the Pencraft will tell you. When ordering send bank, express or P. O. order.

GET THE BOY OR GIRL A GOOD PENCRAFT FOR SCHOOL.

Why Not Try to Win The $1,000.00

You can make good use of a Pencraft Fountain Pen, and the purchase of one of our $6.00 Pens will qualify your list of "S" Words for the $1,000.00 Prize. The $6.00 Pencraft is absolutely as good a pen as you can buy, and the price is right. With proper care this pen will last a lifetime.

START NOW

See how many "S" Words you can find in the picture. If you look closely you will see them. There is no trick to this picture puzzle game. The one who wins first prize will be the one who sends in the nearest correct list. You might as well be the winner. Start working on your list of "S" Words right away.

THE PRIZES

	If No Pens are Ordered	If One $4 Pen is Ordered	If One $6 Pen is Ordered
1st Prize	$20.00	$300.00	$1,000.00
2nd Prize	10.00	150.00	500.00
3rd Prize	5.00	75.00	250.00
4th Prize	5.00	50.00	125.00
5th Prize	5.00	30.00	75.00
6th Prize	3.00	20.00	50.00
7th Prize	3.00	15.00	40.00
8th Prize	3.00	10.00	30.00
9th Prize	2.00	10.00	20.00
10th to 15th Prize	2.00	10.00	20.00

Extra Copies of Puzzle Picture Free on Request.

GUARANTEE

We Guarantee the Pencraft Fountain Pen to be perfectly satisfactory. If you are not satisfied upon arrival, we will exchange it or refund your money. Positively no money refunded after the names of Prize winners are Published.

THE MAYER COMPANY
WESTON (Suburb of Toronto) ONTARIO

Salts Fine For Aching Kidneys

We Eat Too Much Meat, Which Clogs Kidneys, Then the Back Hurts.

Most folks forget that the kidneys, like the bowels, get sluggish and clogged and need a flushing occasionally, else we have backache and dull misery in the kidney region, severe headaches, rheumatic twinges, torpid liver, acid stomach, sleeplessness and all sorts of bladder disorders.

You simply must keep your kidneys active and clean, and the moment you feel an ache or pain in the kidney region, get about four ounces of Jad Salts from any good drug store here, take a tablespoonful in a glass of water before breakfast for a few days and your kidneys will then act fine. This famous salts is made from the acid of grapes and lemon juice, combined with lithia, and is harmless to flush clogged kidneys and stimulate them to normal activity. It also neutralizes the acids in the urine so it no longer irritates, thus ending bladder disorders.

Jad Salts is harmless; inexpensive, makes a delightful effervescent lithia-water drink which everybody should take now and then to keep their kidneys clean, thus avoiding serious complications.

A well-known local druggist says he sells lots of Jad Salts to folks who believe in overcoming kidney trouble while it is only trouble.—Advt.

Hamilton Man Now Convinced

Declares It's Wonderful the Way Tanlac Relieved His Wife and Built Her Up.

"Tanlac is certainly a wonderful medicine, if my wife's case is a fair example of what the medicine will do for anyone suffering from stomach trouble and a run-down condition," said Alexander William Collins, of 8½ John street N. Hamilton, Ont., well-known foreman for the Canada Bread Company.

"My wife was in a mighty bad state of health when she started taking Tanlac and complained of feeling tired and worn-out all the time. Her appetite was so poor she could eat very little of anything, and this even seemed to give her no nourishment. Her back hurt her so bad she could hardly bend over and straighten up again, and she had very frequent attacks of awful sick headache. She just seemed to be a bundle of nerves, was easily upset and was so restless she could scarcely sleep.

"Tanlac was being praised so highly all around that she began taking it and the medicine soon had her improving rapidly in every way. Three bottles have ended all her troubles and made her healthy and strong again. She enjoys her meals now and says she just feels fine all the time. Tanlac has certainly fixed her up wonderfully, and I can't help but believe it will do as much for others."

Tanlac is sold in London by Standard Drugs, Limited, and by leading druggists everywhere.—Advt.

CASTORIA

For Infants and Children.

Mothers Know That Genuine Castoria Always Bears the Signature of Chas. H. Fletcher

In Use For Over Thirty Years

CASTORIA

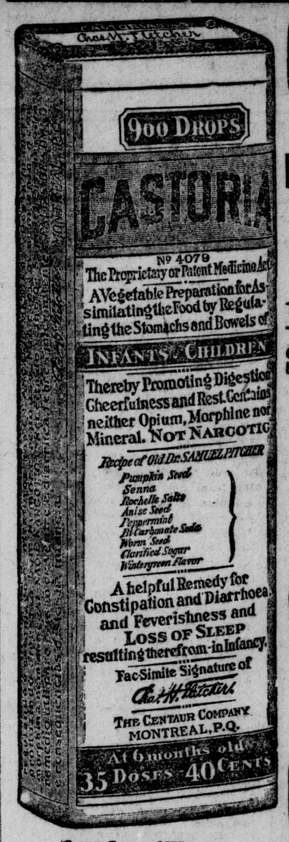

Exact Copy of Wrapper.

THE CENTAUR COMPANY, NEW YORK CITY.

A Danger Signal—Tender and Bleeding Gums

Healthy teeth cannot live in diseased tissue. Gums tainted with Pyorrhea are dangerously diseased. For not only the teeth are affected, but Pyorrhea germs seep into the body, lower its vitality and cause many ills.

Pyorrhea begins with tender and bleeding gums. Then the gums recede, the teeth decay, loosen and fall out, or must be extracted to rid the system of the poisonous germs that breed in pockets about them.

Four out of five people over forty have this disease. But *you* need not have it. Visit your dentist often for tooth and gum inspection. And keep Pyorrhea away by using Forhan's For the Gums.

Forhan's For the Gums will prevent Pyorrhea—or check its progress—if used in time and used consistently. Ordinary dentifrices cannot do this. Forhan's keeps the gums hard and healthy, the teeth white and clean. If you have tender or bleeding gums, start using it today. If gum-shrinkage has already set in, use Forhan's according to directions, and consult a dentist immediately for special treatment.

35c and 60c tubes in Canada and U. S. If your druggist cannot supply you, send price to us direct and we will mail tube postpaid.

Formula of R. J. Forhan, D. D. S.
Forhan's, Ltd., Montreal

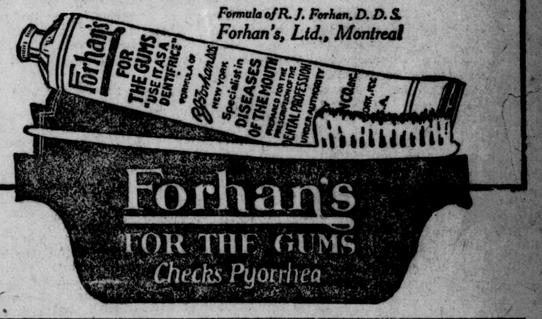

NUXATED IRON A DRIVING FORCE BEHIND KEEN SUCCESSFUL MEN AND WOMEN

When you think of the successful men and women you know—people who are doing things worth while—you will find that they possess force, vim and energy—the kind that simply brim over when the blood is filled with iron. Nuxated Iron by enriching the blood and creating new red blood cells, strengthens the nerves, rebuilds the weakened tissues and helps to instill renewed force and energy into the whole system. Four million people use it annually as a tonic, strength and blood-builder.

MAKE THIS TEST

See how long you can work or how far you can walk without becoming tired; next take two five-grain tablets of Nuxated Iron three times per day after meals for two weeks. Then test your strength again and see how much you have gained. Numbers of nervous, run-down people who were ailing all the while have most astonishingly increased their strength and endurance simply by taking iron in the proper form.

Thor Electric Washer Prices Are Slashed!

High Class Home Laborless Laundress Brought Within the Easy Reach of Hundreds of London Families

Banish the most tedious of all household duties and with the Thor Electric Washing Machine make fun day of wash day.

The Thor is an example of the highest development of domestic labor savers.

For less than a cent and in about one hour it will make your weekly accumulation of soiled clothes snowy white, and never harm a thread of even the most filmsy fabrics.

Thousands of London housewives have ended worries with the laundress, or the laborious alternative of the steaming tub and scrub-board.

Of course some muscle power washers are a help, but it takes the electric to measure up to the yearnings of the housewife who has learned to dread wash day.

The Thor has the four-position, swinging wringer, The Ataloy, and the improved reversible cylinder action.

This is Thor Demonstrotion Week at The Hydro Shop

If you cannot come phone 7000 and let us se t a machine to do your regular washing in your own home free.

THE HYDRO SHOP

Electrical Labor Savers Dundas and Wellington Streets
Phone 7000

What to Take for SICK HEADACHE

Take a good dose of Carter's Little Liver Pills then take 2 or 3 for a few nights after. They restore the organs to their proper functions and Headache and the causes of it pass away.

THEY REGULATE THE BOWELS and PREVENT CONSTIPATION

CARTER'S LITTLE LIVER PILLS

Genuine bear signature— Brentford Small Pill. Small Dose. Small Price

CHILDREN DEPARTMENT | FASHION

WOMAN'S INTERESTS

HOUSEHOLD DEPARTMENT | COOKING

Personal

Mrs. Frank Forristal is spending a few days in Toronto.

• • •

Mrs. A. E. Cooper has returned from a ten-days' visit with friends in Windsor and Detroit.

• • •

P. J. Gravelle and D. H. Finlayson have left to spend a holiday in Prince Edward Island.

• • •

Miss Nellie Wilson has returned to town after spending the summer on the New Brunswick coast.

• • •

Judge and Mrs. Justin, of Brampton, were week-end guests with Mrs. Ben Brick, in Waterloo street.

• • •

Mrs. (Dr.) D. S. McMillan, of Granum, Alta., is a guest at the home of her father, Mr. John Hance, St. James street.

• • •

Mr. Louis Poggiolini, of Renwick avenue, has returned from an enjoyable visit with Mr. French and family, in Windsor.

• • •

Mrs. J. S. Niven, Colborne street, has returned from Toronto, where she has been the guest of her daughter, Mrs. Beardmore.

• • •

Dr. H. E. Schaef is attending a meeting of the American Radiographical Association taking place this week in Washington.

• • •

Mrs. Arthur Taylor, Central avenue, has returned from a month's vacation spent with relatives in Boston and Lawrence, Mass.

• • •

Miss Mina Elliott, daughter of the late Judge Edward Elliott, of this city, is a guest with her aunt, Mrs. Adam Ballantyne, Elmwood avenue.

• • •

Mrs. Clarence Foreman, of St. Saviour's rectory, Waterloo, is a guest with her parents, Mr. and Mrs. Alexander Harvey, Talbot street.

• • •

Mr. and Mrs. Ernest Hodgkinson, Dufferin avenue, have returned from a delightful visit with friends and relatives in Windsor and Detroit.

• • •

Mr. and Mrs. Ernest Gay, of Ingersoll, formerly of this city, are spending the week with the latter's parents, Mr. and Mrs. Charles Astles, Hackett street.

• • •

Mr. and Mrs. E. Mapletoft, of Brantford, and Mr. and Mrs. C. Fawcett, of Caledonia, are guests in the city to-day for the Mapletoft-Herald wedding.

• • •

Mrs. Catherine Ellah, Grey street, announces the engagement of her daughter, Lillian Myrtle, to Victor A. Wells, the marriage to take place in October.

• • •

Mr. John A. Yarker, of Toronto, announces the engagement of his sister Doris, to Thomas Redmond Meredith, younger son of Mr. T. G. Meredith, K.C., and Mrs. Meredith, of this city.

• • •

Mr. and Mrs. Alex. C. Turner, of Upland, California, announce the engagement of their eldest daughter, Anna Mabel, to Mr. J. A. MacPherson, eldest son of Mr. and Mrs. Peter B. MacPherson, of this city, the marriage to take place early in October.

• • •

In honor of Miss Olive Fitzsimmons, bride-elect of the month, the staff of Riverwoods arranged a social evening recently at the home of Mrs. Faunt, Horton street. The guest of honor was presented with a handsome tablecloth of Irish crochet as a gift from her former associates.

• • •

Rev. J. S. Mackay, of Neemuch, India, was an interesting week-end visitor in the city, the guest of his cousin, Mrs. F. G. Mitchell, Carlton Place. Mr. Mackay and his wife are the missionaries supported in India by St. Stephen's Church, Winnipeg, of which Rev. Dr. C. W. Gordon (Ralph Connor) is the pastor. Dr. Gordon and Mr. Mackay were fellow guests at the recent Canadian Club banquet in this city.

• • •

Miss Joe Belton was the winner of the first prize in the "sealed hole" competition arranged by the ladies' golf committee on the Hunt Club links yesterday, Mrs. Warner and Mrs. Allen McLean tying for the second prize. Miss Belton was also victorious in playing off the tie with Mrs. Allen McLean in the semi-finals for the Smart cup, and will play against Mrs. Warner in the finals, which will be completed on Wednesday. The monthly bronze medal play was also arranged for yesterday, with Mrs. Webster as the winner.

A LINK WITH BURNS.

A Mrs. Bell, who died within the last few days in the Burns Cottage Homes, Mauchline, Scotland, was the last grandchild of Robin Wilson, whom the Scottish poet describes as the "gallant weaver" in his song beginning: "Where Cart rins rowin' to the sea." As a matter of fact, Wilson and Jean Armour were sweethearts until the all-conquering Robbie came on the scene. Even when Burns had "cut him out," however, Wilson, fully realizing that his rival had triumphed in love, continued to show much kindness to Jean, and it was this which made the poet call him the "gallant weaver," and, in order to show that this praise was sincerely meant, presented the vanquished man with a marble salt dish, which was in the possession of Mrs. Bell when she died.

That Sing Sing convict who forged a number of prison checks simply proved that you can't prevent some men from forging right ahead.— Burlington News.

Weddings

SMITH-FORD.

A charming autumn wedding took place at the rectory, Dorchester, at high noon on Saturday, October 1, when the marriage of Miss Jessie Ford, youngest daughter of Mr. and Mrs. J. E. Ford, of Dorchester, to Mr. Percy C. Smith, of St. George, Ont., was solemnized by Rev. Harold Sutton. The ceremony took place beneath an arch of flowers and autumn leaves. The bride, who was attended by Miss Marion Rickard wore a smart suit of navy broadcloth, with black hat and corsage of Ophelia roses and orchids and the groom's gift, a handsome necklace with pendant brooch set with pearls and diamonds. The bridesmaid wore a brown broadcloth suit, with corsage of sunset roses, and the groom's gift, a string of pearls. To the best man, Mr. Leo Herbert, of this city, the groom presented gold cuff links. Immediately after the ceremony the bridal party returned to the bride's home, where a dainty wedding breakfast was served. Later Mr. and Mrs. Smith left on a motor trip to Sarnia, Detroit, Cleveland and Buffalo. Returning they will reside at Fairview farm, St. George. Mrs. Smith, of St. George, and Mr. Leo Herbert, of London, were among the out-of-town guests for the wedding.

• • •

Grant-Fenn.

One of the most interesting of the autumn weddings took place at Parkhill at high noon Saturday, October 1, when Lloy Esther Fenn, B.A., daughter of Mr. and Mrs. Michael Fenn, of Parkhill, was married to John Cameron Grant (late of Victoria Rifles, Montreal), son of Mr. and Mrs. John Grant, of John street, this city. Only immediate relatives of the bride and groom were present for the ceremony, which took place in the drawing-room of the bride's home, before a glowing galaxy of autumn flowers banked with ferns, Rev. Mr. Sheppard officiating. Miss Margaret Reid, cousin of the bride, played Mendellsohn's Wedding March as the bride was brought in by her father, who gave her in marriage. Master Jack Burgman, nephew of the bride, wearing a white sailor suit and carrying the ring concealed in a madonna lily, was the only attendant. The bride wore a graceful gown of midnight blue charmeuse embroidered in oriental chenille and a corsage of white rosebuds, a handsome wrap of blue velderpe with lynx trimming, and small hat of embroidered angora. Mrs. Fenn, mother of the bride, wore a navy georgette gown with oriental trimmings, taupe feather hat and corsage of Ophelia roses. Mrs. Grant, mother of the groom, was handsomely gowned in black velvet with jet trimmings, feather hat and corsage of sweetheart roses. After the wedding breakfast Mr. and Mrs. Grant left to spend their honeymoon at Algonquin Park, and will reside at Hotel Victoria, Park Boulevard, Detroit.

BABIES JOIN CLINICS AS RESULT OF FAIR

Child Welfare Assn. Reports Increased Attendance in September

That the child welfare tent conducted at the Western Fair is bringing in definite results already is the satisfactory report of Miss Bertha Smith, who states that the clinic attendance has greatly increased during the past fortnight os so, most of the newcomers being mothers and babies who make a first acquaintance with the London child welfare department at this tent.

In August, Miss Smith reports, 442 families were on the regular visiting list. In September this number increased to 470, while the September attendance of babies at the four city clinics showed a total of 299, exclusive of the week of the fair, when regular clinics were canceled.

The association still numbers four weekly clinics on its record, with a sick-baby clinic also run weekly at Victoria Hospital. These clinics, Miss Smith stated to The Free Press, cover the various sections of the city to advantage, although two more would be readily filled if established in the Hamilton road and Wellington road sections of the city. "We could carry on two more clinics with our present staff of four," Miss Smith pointed out, "but it would mean giving up some of the private visiting. The question is, which is the more advantageous to the work? For the present, however, there is no suggestion of adding to the clinics."

At the pre-natal clinic conducted weekly at Victoria Hospital the attendance is increasing, and those in command are satisfied that this important branch of the work will gain in popularity as its value becomes apparent to the city mothers.

The growth of the child welfare activities in this city, since their inception three years ago, has been remarkably good, and it is expected that further improvements and developments will be announced at the semi-annual meeting of the Association, which will take place this month.

Women's News of Western Ontario

SAINTSBURY PRESENTATION.

The girls' branch of Saintsbury W. A. recently arranged an interesting little gathering in honor of Miss Ida Atkinson, prior to her marriage, the girls meeting at her home to present her with a silver casserole, accompanied by a charmingly-worded address. Miss Atkinson has been an active worker in the G. A. and will be greatly missed.

After your first taste you no longer wonder why they're not merely called Corn Flakes, but—

Post Toasties
—best corn flakes

And you, like thousands of others, will remember to say "Post Toasties" to your grocer—instead of just corn flakes.

THE BLACK SHEEP

By Ruby M. Ayres

"You seem to forget that a week ago you were talking about him in the same way as everybody else," said Rodney constrainedly. "You've changed your opinion very quickly."

"I suppose I may if I like."

She moved past him to the door. He looked after her. "Where are you going?" he asked sharply.

The door banged by way of answer.

Norah took her hat from a hall stand and went out into the garden. It was much warmer than it had been in the morning; the chill breeze had dropped to sleep, and through the scudding clouds a pale moon was visible now and again.

She walked on without realizing where she was going.

When she reached the gate leading to the lane she turned and looked back at the house.

There was a light in her father's study, and as she looked she saw his tall, bulky figure cross the room. She turned away then and went down the lane towards the road. As if there was any harm in her knowing Laxton if she liked. After all, she had spoken to him twice, and had not seen him since. It was all a very absurd fuss about nothing.

"Absurd!" she said aloud angrily.

"What is absurd?" someone asked through the darkness.

She started violently, catching back a little frightened cry.

"Oh, is it you?" she said with a relieved laugh. "You did frighten me."

"I'm sorry. I could see you against the light from the house, so thought you could see me." Laxton fell into step beside her. "Where are you going?"

"Nowhere in particular. Where are you going?"

"With you if I may. I came up here to see if I could see anything of you."

She did not answer. Her heart was racing again now; her pulses felt jumpy.

He sauntered slowly along beside her; he was smoking a cigar that smelt expensive. She glanced up at him timidly.

Now her eyes were growing more accustomed to the darkness, she could see the outline of his tall figure distinctly. He was wearing a gray flannel suit and no hat. He walked with his hands in his pockets.

After a moment he spoke. "What did you say was absurd?" he asked.

She laughed nervously. "I was only thinking aloud. I didn't know you were anywhere about. I felt angry."

"With whom?"

"Everybody," she told him laughingly.

"Not including me, I hope."

"Of course not. Why should I be angry with you?"

"There is no reason that I know of, but women are so funny—they often get angry with a man when there is no reason.

"Do they?"

"Don't they?"

She laughed. "I don't know; I hardly know any men—except Rodney."

"And Rodney is a cousin, and so he doesn't count—eh?"

"Yes, Rodney is a cousin."

"And doesn't count," he repeated.

She frowned in the darkness. "He does count—sometimes,' she answered. "But to-night he was so silly—oh, I felt so angry with him."

"You won't tell me why?"

"I'd—I'd rather not." There was a little silence.

"Perhaps I can guess," said Laxton quietly; she knew that he was looking at her now; she could feel his eyes upon her through the darkness.

"He was talking about me," he said again.

She was startled. "How did you know? How could you know?"

He laughed rather mirthlessly. "Oh, a sort of instinct, I suppose. Well—what did he say?"

She was silent; presently, "Mr. Laxton, will you let me ask you a question?"

"A dozen if you like," he answered lightly.

Norah frowned; she did not like him when he spoke flippantly; it seemed impossible now to ask the question that had been on her lips. He seemed to feel the change in her; he stopped.

"What do you want to ask me?"

The clouds had scudded away from the face of the moon, and its yellow light shone down on the man and the girl as they stood there.

Laxton tossed the end of his cigar into the wet hedge. "Please tell me," he said earnestly.

"You will be angry," she warned him.

"No, I shall not."

"Well—well. . . . Are you—are you really a—a black sheep?"

The faintest ghost of a smile crossed his face and was gone instantly. When he answered his voice was quite even and undisturbed.

"That all depends what you mean by—a black sheep."

He hesitated a moment, looking away from her down the road into the darkness.

"The devil is never as black as he is painted, you know," he said whimsically. "Though I admit that he's very black." He turned his eyes to her again. "I wonder what you've heard about me?" he said thoughtfully. "What has cousin Rodney been saying?"

(To Be Continued.)

In the Women's Clubs

CANVASS BEGINS.

The canvass of the professional people of the city in aid of the children's hospital will be launched almost immediately, according to plans completed at yesterday's meeting of the canvass committee. The earlier canvass will include the doctors, clergy, lawyers and teachers, as well as a number of the ladies, and the lists are now being perfected. A few of the workers, already organized, will begin their task at once, and the entire canvass will, it is expected, be completed by Armistice Day. It has been suggested that some special celebration of thanksgiving mark the conclusion of the canvass, but no decision has been reached in this matter as yet. Mrs. John Gemmell is convener of the committee, with Mrs. G. L. MacDonald as secretary.

• • •

FIRST AID CLASS.

First aid classes, under the Lord Kitchener nursing division of the St. John Ambulance Brigade, will be begun, with Dr. F. R. Clegg as lecturer, on October 12, and home hygiene classes, with Dr. Hill as lecturer, will commence on October 11. There are still some vacancies in these classes which it is expected will be filled before the work of the winter begins.

• • •

NEW CLUB AT "Y."

There was an interested attendance of girls at the Y. W. C. A. last night for the formation of a new industrial club, to meet on Monday evenings. Definite arrangements were not concluded, nor was a name decided upon, but it is expected that the club will be one of the most satisfactory in the federation. A leaders' Bible class, to study the "Interpretation of the Prophets" and a half hour's discussion of some industrial problem, will conclude these club meetings.

• • •

SISTERS OF SERVICE.

The Sisters of Service, an active organization of women workers at Cronyn Memorial Church, held a most successful rummage recently, making the gratifying sum of $248. This will be devoted to work in the church and to preparations for the bazaar which the Sisters are arranging for the late autumn. The purchase of certain decorative fixtures for the church is the present objective of the society.

• • •

MOTOR COMMITTEE.

Members of the motor committee of the children's hospital committee will be in attendance at the Bank of Toronto (main office) in this city to-morrow to refund the money received for tickets in the raffle of the sedan car, to have been disposed of as a benefit for the hospital. The money will be refunded to those presenting their raffle tickets.

GOOD WORK CARRIED ON BY MISSION TO LEPERS

Miss Watt, Secretary of Canadian Branch, Addresses Local Society

Splendid Work Carried on by Mission

An appeal for increased interest in the work, and a resume of the activities already carried on, were yesterday made by Miss Lila Watt, secretary of the Canadian branch of the Mission to Lepers, in an address to the London branch of the mission, holding its monthly meeting at the Wellington street residence of the Y. W. C. A.

Miss Watt told of the splendid work being done by the mission, which has adherents in Canada, the United States, the British Isles and in Europe. Ninety-two leper hospitals at various stations are supported, the work being supervised by missionaries of the religious denominations already situated in these centers.

The speaker referred to the wonderful change in the character of the leper when he begins to receive treatment, and becomes an object of Christian care and attention rather than a despised outcast.

WEST IS STRONG.

Miss Watt has recently come from the West, and spoke in eulogistic terms of the generous contributions received there. "One small church in a Western city was unable even to pay a sufficient stipend to its minister, who was forced to work during the week, and yet, at great self-sacrifice, the members of the congregation raised $23 for the leper work," she said.

In Winnipeg, Miss Watt stated, the sum of $20,000 was raised last year. An effort is being made to interest all churches in the leper missions.

The speaker touched on the varying stages of the disease, and outlined the expenditure of the money on the medical and evangelistic work carried on among the lepers, particularly in India and China.

Mrs. George Wood presided over yesterday's meeting, where the collection amounted to $16.

Miss Watt addressed a meeting of the Epworth League of the First Methodist Church last evening, and will speak in a number of the city churches during the week.

IN A CONSERVATORY.

These have not known the sting of rain,
Nor sweet storm waters, heavy falling;
And they have never felt the pain
Of burning sun;
And in the stillness never one
Has heard a wild bird calling.

Gray days to them are outer gloom,
And never chill like forest glades.
Here in their warm and fragrant room
They bloom content,
And slowly fade, when life is spent,
As no wild flower fades.

The loud east wind may call and shout
Among the trees, and sing and cry
Against the window panes "Come out."
But they are still,
And heedless of the east wind's will,
They live their lives and die.

—Bernice Lesbia Kenyon, in The New Republic.

ROYAL YEAST CAKES
RICH IN VITAMINES
MADE IN CANADA
The importance of Vitamines in food is being recognized at the present time to a greater extent than ever before. It has been conclusively demonstrated that yeast is rich in this all important element. Many people have received great benefit physically simply by taking one, two or three Royal Yeast Cakes a day. Send name and address for free copy "Royal Yeast Cakes for Better Health."
E. W. GILLETT COMPANY LIMITED
TORONTO, CANADA
WINNIPEG MONTREAL

Styles

BY Lenore

PARIS (By Mail.)—There is a very interesting shade of bronze brown which is exceedingly smart for afternoon frocks. In the Vionnet model shown in the sketch this color is used, and emphasized by a novelty metal belt of greenish shades. The design of the dress follows the flat back and front silhouette, but widens at the hips by the use of diamond shaped panels attached so as to cascade gracefully down each side with the long point extending several inches below the hem. Note the brief sleeves, almost entirely open at the top. Narrow pleats provide the slenderizing panels in back and front.

Efficient Housekeeping

BY LAURA A. KIRKMAN.

HOW TO MAKE GOOD CHOCOLATE CREAMS.

To Make Chocolate Cream Candies "just like the bought kind," follow these directions: It is best to buy a candy thermometer to put into the saucepan with the boiling syrup; when the thermometer registers 238 degrees Fahrenheit the "soft ball" stage is reached—and there is no need to test the syrup by dropping a little in cold water, as is usually done. One can't make a mistake with a candy thermometer, and the same thermometer may be used in making boiled icing for cake.

To Make Boiled White Fondant: Put into an agate or aluminum saucepan 5 cups of granulated sugar and 1-8 teaspoon cream of tartar well mixed together; add 1½ cups boiling water and set over a slow fire. Heat slowly to the boiling point with the thermometer in the syrup, and do not stir. Watch the mercury on the thermometer, and at 238 degrees remove pan from range and pour the hot syrup on to a large oiled meat platter or on to an oiled marble slab or porcelain-topped table. Let cool for about one hour, or until a dent will remain upon the surface of the syrup when it is touched with a dry finger. There should be no crust on the syrup; if there is a crust it must be removed or else the syrup must be boiled over again.

When the syrup "dents" after touching with finger you must work it as dough is kneaded, with a wooden spoon or butter paddle. This working and stirring will make it a creamy white mass. When creamy, and it begins to harden on the table, scrape it all off and put it into a bowl in ball-shape. Let stand over night covered with oiled paper or a damp cloth.

The next morning it is ready to receive a chocolate coating. Form the fondant into small round balls and dip them into the following chocolate preparation either with the fingers or with a piece of wire shaped like a spoon (make this yourself). The small twist at the top, such as is found on store candies, can be made by touching with the finger-tip just before dry.

To Dip Fondant Candies: Melt ½ pound (or 1 bar) of the regular confectioners' "dipping chocolate" and one-tenth of a bar of cocoa butter (the cocoa butter comes in bars the same shape and weight as the chocolate) and if any reader would like to know the address of a firm that will sell her either the cocoa butter or the dipping chocolate by mail, I will gladly send it upon receipt of a stamped, self-addressed envelope. I cannot give it here, as that is advertising). The cocoa butter makes the chocolate harden and keeps it from being sticky. Melt these together over mild heat, then remove from fire and beat until cool and of the consistency of molasses. It is now ready to coat the fondant balls. Dry on a thick quality of oiled paper. If you have done it right, the first candy's chocolate coat should be dry when the seventh candy is being dipped.

Fondant made by the above given recipe may be kept an indefinite length of time if it is wrapped in a damp cloth and tightly covered. It will have to be steamed in the top of a double boiler till warm (over simmering water) before being dipped, and often it is necessary to add a very little cold water to it as it steams, to allow for evaporation.

All inquiries addressed to Miss Kirkman in care of the "Efficient Housekeeping" department will be answered in these columns in their turn. This requires considerable time, however, owing to the great number received. So if a personal or quicker reply is desired a stamped and self-addressed envelope must be enclosed with the question.—The Editor.

If your family is not up-to-date in the matter of clothes it is to be deplored because clothes do add much to winning success. Bargain hunters will find much that is within reach and appealing in to-day's ads.

Dr. Martel's Female Pills For Women's Ailments
25 years Standard for Delayed and Painful Menstruation. Sealed tin package only, all druggists or direct by mail. Price $2.00. Knickerbocker Remedy Co., 21 E. Front St., Toronto, Canada. x

WHY THE ROOSTER CROWED.

Henrietta Hen had commanded the rooster to wait until daylight before he began to crow. He saw that she had made up her mind that he must obey her. But he knew he couldn't, and he always took great pains to be polite to the ladies.

It was a wonder the rooster didn't turn red in the face. He had never found himself in such a corner before.

"You don't understand," he blurted. "I'd be delighted to oblige you, but if I didn't crow until after the sun rose I'd never crow again."

"We could stand that," was Henrietta Hen's grim reply.

"Perhaps!" he admitted—for she made him feel strangely humble. "But could you stand it if the night lasted forever?"

"You're talking nonsense now," she declared.

"You don't understand," he told her again. "And I must say I'm surprised, madam, that you didn't know it was I that waked the sun up every morning. That's why I crow so early."

Henrietta Hen was so astonished that she didn't know what to say. She thought deeply for a time—or as deeply as she could.

"Have you not noticed," the rooster inquired, "that the sun never rises until I've crowed loudly a good many times?"

"No! No—I haven't," Henrietta Hen murmured. "But now that you speak of it, I see that it's so."

"Exactly!" he said. "And often, madam, I have to crow a long time before he peeps over Blue Mountain. It's lucky I have a good, strong voice," the

"Great cracked corn!" he exclaimed.

rooster added with a smirk, for he was feeling more at his ease. "If I had a thin, squeaky crow such as those worthless cockerels have, Farmer Green would have to do many a day's work in the dark."

"Goodness!" Henrietta Hen gasped. "Do crow your loudest the moment you wake up, Mr. Rooster! Do make all the noise you can!"

And he promised faithfully that he would.

Henrietta left him then. Somehow she couldn't get their talk out of her mind. And soon she had an unhappy thought. What if anything should happen to the rooster's voice!

The moment that question popped into her head, Henrietta Hen hurried back to the rooster.

"Do be careful!" she besought him. Don't get your feet wet! For if you caught cold you might be so horse that you couldn't speak above a whisper."

The rooster thanked her politely for thinking of his health.

"I always take good care of myself," he assured her.

"It looks like rain this minute," she said as she cast an anxious glance at the sky. "Hadn't you better run into the barn?"

He thought otherwise—and said as much.

"You ought to wear rubbers every day," she chided him, as she went away again.

Soon Henrietta returned once more to urge the rooster to carry an umbrella. And it wasn't long after that when she came bustling up to him and informed him that a warm muffler about his throat wouldn't be amiss.

There seemed to be no end to her suggestions. And though at first the rooster had liked to hear them (without having an idea of following them) after a time Henrietta's attentions began to annoy him.

"Great crackled corn!" he exclaimed. "This Henrietta Hen is getting to be a pest."

To-morrow—Henrietta has a surprise for her friends. She boasts about it loudly.

Proven best for 63Yrs.
Makes baby healthy and happy

The Corset Stands Between Woman and Age
The matron of forty may have the graceful poise of twenty if she is correctly corseted.
The result of scientific study of the needs of every woman is the
Coilene corset
176 Dundas St. Above Dowlers.

If you want advanced training to become a high-class Isaac Pitman stenographer
Westervelt School
has arranged a course especially for you. You will have the advantage of the recognized high standard of Westervelt School teaching and the assistance of Westervelt School Employment Department. f

Snowflake THE FULL STRENGTH Ammonia
Softens Water.
One to two tablespoonsful makes the bath delightfully refreshing. 21
Lawrason's Snowflake Ammonia Saves 90 Per Cent Soap For Household and Disinfecting Purposes S. F. Lawrason & Co. London, Canada

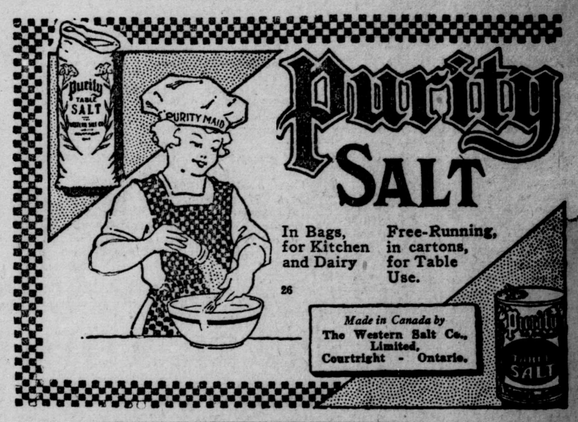
Purity SALT
In Bags, for Kitchen and Dairy
Free-Running, in cartons, for Table Use.
26
Made in Canada by The Western Salt Co., Limited, Courtright - Ontario.

FALL HOUSE CLEANING
Demands clean curtains, comforters, quilts, pillows and woolen blankets, rugs and portieres.
Dusted, throughly cleaned or dyed. Phone 558-559 for our experts or for our service wagons.
PARISIAN LAUNDRY
Launderers, Dry Cleaners Dyers and Rug Cleaners.
71-75 DUNDAS STREET.
Laundry Week, October 24th to 29th

5 Wonderful Flavors 'ARRY MINT says
EAT AROMINTS
at the show
$20.00 in cash prizes weekly
You have 13 chances every week to win a cash prize. Send in some jingles to-day; and try your luck. It costs nothing to try. The names of the prize winners are published every Saturday. Sold Everywhere.
5¢

"Surpasses . . . all other Foods."
"Ever since you introduced your Food, I have been in the habit of prescribing it for Infants, and in my opinion it surpasses and absolutely supersedes all other foods."
Dr. ——, M.B., B.S.(Lond.), F.R.C.S.(Eng.)
There is no safer guide than medical opinion for mothers who find it necessary to hand-rear a child. Medical opinion goes with
BENGER'S Food
because it is a natural Food, always prepared with fresh new milk, or milk and water, according to the age of the child.
Benger's Food is more than an addition to milk. It is specially prepared to perform the important duty of modifying cow's milk to the delicate digestion of a child.
Benger's Food is obtainable from all Chemists, Stores and Dealers.
BENGER'S FOOD, LTD., —— Otter Works, MANCHESTER, England.
Branch Offices: NEW YORK (U.S.A.), 90, Beekman Street. SYDNEY (N.S.W.), 117, Pitt Street.
C.1.

Penmans Hosiery
THE STANDARD OF EXCELLENCE
Made for work, for play, for dress, in shapely stylish designs and the season's latest shades.
They are strongest too, just where the rub comes hardest and most often.
Penmans, Limited Paris
Also makers of Sweater Coats and Underwear
155

...IDATES WILL ...DDRESS WOMEN

...ine Voters of London to ...r Both Sides of Dominion ...and Civic Questions

MEETING PLANNED

...ship Committee Prepares ...Enter Contestants for ...Board of Education

...ll two mass meetings of women ... to be addressed by the Liberal-...ative and Liberal candidates in ...ing federal election, was the ... of the citizenship committee of ...al Council of Women, meeting ...y afternoon at the King street ... A., with Mrs. J. R. Henderson ... A second action of the com-...as the decision to at once take ...place candidates in the field for ...to the Board of Education.

...s meeting scheme is the out-...the committee policy to remain ...an and nonsectarian, and at ...e time to stage an educative ...among the women of the city ...orrect use of the franchise. All ...mould public opinion is to be ...but the women of London are ...ced in possession of the facts ... the policy of both the out-... political parties, with a view ...sing the efficacy and intelli-... the feminine vote.

CANDIDATES TO SPEAK.

...erday's enthusiastic gathering ...cided to call a public meeting ...men of the city on October 24, ... Mr. C. R. Somerville, Liberal ... will be asked to speak. At ...ent meeting on November 14 ...al-Conservative candidate, to ... shortly, will be the speaker. ...et meeting it is the intention ...ommittee to ask City Clerk ... give a brief explanatory ad-...the use of the ballot and the ...ons required for voters in ... and federal elections.

...gestion of a member of the ... which comprises representa-...all the women's societies of the city affiliated with the Local Council of Women, that the committee at once prepare to enter candidates for the school board contest, was approved, and to this end the secretary was instructed to request all the affiliated organizations to send in the names of possible candidates at as early a date as possible.

It was the opinion of the committee that these candidates need not of necessity be women, but that the committee should hold themselves in readiness to indorse the candidature of the citizens having the best interests of the city at heart, and in particular those best adapted to handle the increased school activities of the coming year.

STUDY THE TARIFF.

The determination to thoroughly master the tariff question and other national policies was a noticeable element in yesterday's meeting, and it was thought that the suggested meetings, when the opposing views of the question could be presented by the candidates alone or assisted by some other outstanding speaker, would do much to develop the ability to think and decide for themselves among the enfranchised women of the city.

It is understood that an opportunity will later be given to the candidates for civic office to announce their policies to the women of London.

In a brief address from the chair, Mrs. Henderson, who, it is expected will preside at the mass meetings, pointed out to the members the value of co-operation in these undertakings. "We must have the co-operation and backing of the public-spirited men of our city in this, our endeavor to get in line for the exercise of our franchise to the greater good of the community," she said.

The citizenship committee will meet again to discuss further activities on Tuesday, October 18.

SUBMIT BY-LAW FOR NEW GALT ICE ARENA

GALT, Oct. 3.—At to-night's Council meeting the Galt Arena, Limited, through ex-Ald. W. A. Dixon, trustee, and the president of the G. A. A. A. made application for a loan of $35,000 from the city, to be repayable in 20 annual installments at interest of six per cent., to assure the construction of a new ice palace this winter. A by-law was given its first and second readings. It will be submitted to the people on October 27.

A PRACTICAL SEAMLESS APRON.

Pattern 3658 is here illustrated. It is cut in four sizes: Small, 34-36, medium, 38-40; large, 42-44; extra large, 46-48 inches bust measure. A medium size will require 2⅝ yards of 36-inch material. Figured percale, gingham, linen, drill, jean, cretonne, lawn, sateen and alpaca may be used for this style.

A pattern of this illustration mailed to any address on receipt of 15 cents in silver or stamps.

COUPON ORDER BLANK.

A pattern of this illustration mailed to any address on receipt of 15 cents in silver or stamps.

Name .....

Town ..... Province .....

No. ..... Street.....

Pattern No. .....

Measurement—Waist .... Bust...

Age (if child's or miss' pattern)...

Allow 10 days for pattern to reach you.

CONTINUE COMMITTEE ON HIGH SCHOOL WORK

TORONTO, Oct. 3.—(Canadian Press Dispatch.)—The committee on high school education, of which Dr. F. W. Merchant is chairman, is to continue its work for another year, according to an announcement made to-day by Hon. R. H. Grant, minister of education for Ontario.

During the coming year the committee will consider questions of general high school organization and administration, and review the contents of the various courses of study with the object of simplifying where practicable the work of the students. The committee will also report on the organization of school libraries and school athletics.

DR. EVAN WILLIAMS'
HENNA
SHAMPOO POWDER
—makes Grey Hairs Unnecessary

GREY streaked, or faded hair, may now be restored to its original, natural beauty by using Dr. Evan Williams' Tunisian Henna Shampoo. It brings back the natural color and former lustre, through its stimulation of the roots, and the reviving of their natural functions. It will not stain the scalp, nor wash or rub off. Ask your druggist for Tunisian Henna Shampoo (in the green package).

Dr. Evan Williams' Ordinary Henna Shampoo (in the blue package) brightens and cleanses the hair; Graduated Henna Shampoo (in the pink package) imparts the deeper and more reflected tones to faded hair.

Palmers Limited, Montreal
Canadian Distributors 27

So That You Can Identify Fresh Pure Milk

...ways to make tempting ...s. Send for your copy. ...free.

Borden's brand it with the name ST. CHARLES. So that you may have an always available supply, it is put up in convenient, air-tight containers, which is the modern way. So that you may have "double rich" milk, Borden's remove over 60% of the moisture, through evaporation.

The butter fat and other "solids" in milk, is what counts. For they mean richness and wholsomeness. ST. CHARLES "with the cream left in" is pure milk with over half the moisture removed. If you added an equal part of water, you would then have "ordinary milk." Used undiluted for cereals and fruits it is delightful, for all milk uses—far the best.

The Borden milk-man—your grocer—is always prepared to supply you. Have him send you a supply of "the milk with the cream left in" TO-DAY!

A SIZE FOR EVERY NEED

Small (6 oz.) Family (12 oz.) Tall (16 oz.) Hotel (32 oz.)

The Borden Co. Limited
MONTREAL

...rden's ST. CHARLES MILK
"With The Cream Left In"

SIDE TALKS —BY— RUTH CAMERON

IS YOUR HOME THE ONE?

RUTH CAMERON

In every neighborhood of children there is a home where all the children just naturally gather.

Sometimes it is the house with the largest yard, but not always; sometimes it's the largest house, but not always. Once in a while it is the finest house, but very seldom. But there is one thing it always is—the home where there is a mother who understands children, who does not mind their clutter, who does not interfere, without reason, in play, and who has enough sympathy with the heart of a child to be willing to supply the properties of their play instead of saying "Don't bother me, I am busy."

I am proud to say that in my childhood our house was usually the headquarters. And that kind of a mother was the reason.

I saw some children making a string telephone the other day, and immediately my mind flew back to the vacation days when time hung heavy and someone suggested "let's make a telephone to-day." And my next picture was of the little boy from across the way and myself rushing in and commandeering all the household string from our house for our purpose.

It was always so. When we wanted old duds to dress up in they came from our attic; when it rained and we stayed indoors and played "Letters" or "Authors," it was in our shabby living-room that we, nine times out of ten, gathered.

Maybe it wore out our carpets a bit faster to have so many feet trotting over them; doubtless our house was never in so good order as some of the other houses, but I am sure my mother thought it worth while.

The mother who creates that kind of an atmosphere is the mother who usually knows where her children are, and the kind of children they are playing with, and what their plays are like.

While the mother who wants to keep her house immaculate and does not like to have a gang of youngsters circulating about it, who makes them feel constrained when they are in her living-room, who is always too busy with more important things to bother to hunt up string for the telephone or old duds for them to rig out in, buys her immunity from bother at a price of driving her children away from home.

To my mind the most beautiful living-room I ever saw was a big, shabby living-room in an old house filled with comfortable chairs, bookshelves, centering around a big table always piled with magazines, and showing in every detail of it the fact that the children of the family and of the neighborhood loved to gather there.

FORMER LONDON MAN HEADS M'GILL ARTS

Dr. Gordon J. Laing Appointed Dean—E. W. Beatty Selected as Next Chancellor.

MONTREAL, Oct. 3.—E. W. Beatty, president of the Canadian Railway, was selected as the next chancellor of McGill University at a meeting of the board of governors this afternoon. The board also appointed Dr. Gordon Jennings Laing, at present of the University of Chicago, to the deanship of the faculty of arts and head of the department of classics at McGill.

Dr. Laing is a Canadian, having been born in London, Ont. He is a graduate in arts of the University of Toronto and holds a Ph. D. degree from Johns Hopkin University. He was for a time lecturer in Greek and Latin at the University of Toronto.

Notification from the executors of the will of the late Mrs. E. B. Eddy, announcing a bequest of $200,000 to the university, was received and a reply gratefully accepting the gift forwarded.

SIX MEN RESCUED FROM BURNING BOAT

WINDSOR, Oct. 3.—Six men were rescued from a burning boat off Fighting Island shortly after midnight this morning, according to a report of the Ecorse police.

It is believed they were on their way across from the Canadian side when their cabin caught fire. The boat burst into flames near the range light on the end of Fighting Island. The blaze was plainly visible to residents on shore.

Burt Allor, a fisherman living in a boathouse in the marshland, put out in his boat and took the passengers off. The police say it sank a moment after its occupants had escaped. The names of the passengers have not been learned.

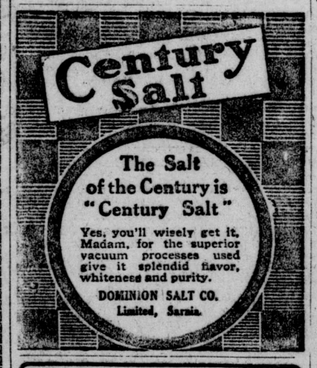

Cocoanut Oil Fine For Washing Hair

If you want to keep your hair in good condition, be careful what you wash it with.

Most soaps and prepared shampoos contain too much alkali. This dries the scalp and makes the hair brittle, and is very harmful. Mulsified cocoanut oil shampoo (which is pure and entirely greaseless), is much better than anything else you can use for shampooing, as this can't possibly injure the hair.

Simply moisten your hair with water and rub it in. One or two teaspoonfuls of Mulsified will make an abundance of rich, creamy lather, and cleanses the hair and scalp thoroughly. The lather rinses out easily, and removes every particle of dust, dirt, dandruff and excessive oil. The hair dries quickly and evenly, and it leaves it fine and silky, bright, fluffy and easy to manage.

You can get Mulsified cocoanut oil shampoo at almost any drug store. It is very cheap, and a few ounces is enough to last everyone in the family for months.

Be sure your druggist gives you Mulsified.—Advt.

SEARLES' BODY TO BE EXHUMED

Anonymous Reports That Millionaire Was Poisoned

AUTOPSY IS ORDERED

Arthur Walker, Formerly of Kent Heir to Estate

LAWRENCE, Mass., Oct. 3.—(Associated Press Dispatch)—The body of Edward F. Searles, the recluse millionaire of Methuen, was ordered exhumed for the purpose of holding an autopsy to-day. District Attorney S. Howard Donnell, in making the announcement, which followed anonymous reports to him that Searles was poisoned, said he had no evidence at present to warrant a belief that death was due to poison or violence.

The body of Searles is interred in a tomb on his walled estate at Methuen. District Attorney Donnell said he would request permission of the Methuen authorities at once for its removal.

KENT MAN CHIEF HEIR.

The principal beneficiary of his millions was Arthur T. Walker, of New York, formerly of Cedar Springs, Kent County, Ontario, who assisted him in legal matters.

The estate has been variously estimated to be worth from $14,000,000 to $40,000,000

In bringing suit several months ago for a larger share of the estate Albert Victor Searles, of Boston, a nephew of the millionaire, asserted that his uncle was of unsound mind during the latter part of his life. A conspiracy to influence the provisions of the will, which was drawn two weeks before Searles died, was charged. The suit of the nephew was settled out of court, with the result, it was reported, that he received several millions insead of the $250,000 provided by the will.

MARRIED A FORTUNE.

The Searles fortune was largely that of Mary Hopkins, California railroad magnate, whose widow Searles married, as he testified in a court proceeding, "partly out of affection and partly for her money."

District Attorney Donnell to-night said that information had reached him which might lead to the identification of the author of the anonymous reports that Mr. Searles was poisoned. The autopsy, he said, would probably not take place for a week or 10 days, as Dr. Magrath, whom he desires to have present, would not be able to appear immediately.

SAYS MEHARG HAD SMOKING PISTOL

Called on Dickenson to "Hand Over the Money"

EVIDENCE OF SPAULDING

Trial for Murder of Dr. Whitworth Opens at Hamilton

HAMILTON, Oct. 3.—(Canadian Press Dispatch)—Edward Dickenson, aged 24, was placed on trial here to-day for the murder of Dr. Edward J. Whitworth, of Binbrook, on December 23 last. Wilfred Meharg will also be tried on the same charge.

The killing of Dr. Whitworth was the out come of an escapade in which half a dozen young men took part, using a stolen motor car.

Clarence Spaulding, driver of the car, testified that the party went to search for whisky and stopped at Binbrook to get gasoline. While he was getting the gasoline, said the witness, Dickenson and Meharg went away, as he thought, to buy cigarettes. Pretty soon they came running back and Meharg said "Get out of here, I had to shoot." He held a smoking revolver in his hand. After getting in the car Meharg called upon Dickenson to "hand over the money."

CONFIRM STORY.

Lloyd Martin and George Horning, who were occupants of the car, told practically the same story. Martin said he did not know when he joined the party that a robbery was contemplated.

Russell Gidman, the owner of the store where Whitworth was shot, testified at the time of the shooting that the till had been looted of some cash. Dr. Whitworth had lived with him for a couple of years.

The case will be resumed to-morrow.

This afternoon the grand jury returned true bills against Alex. Tolmie, charged with manslaughter; Frank Ross, charged with attempted murder, and Daniel Mattelic, charged with attempted rape.

ARBUCKLE INDICTMENT PUT OVER FOR WEEK

District Attorney to File With Court Manslaughter Finding of Police Court.

SAN FRANCISCO, Oct. 3.—The grand jury indictment, charging Roscoe C. ("Fatty") Arbuckle, motion picture comedian, with manslaughter in connection with the death of Virginia Rappe, motion picture actress, was on the calendar of Superior Judge Harold Louderback for a plea to-day, but was put over until Monday, October 10.

The continuance was granted upon motion of the district attorney, who said he intended to file an information with the Superior Court this week which would put on the court calendar the manslaughter finding of a police court against Arbuckle last week. He did not say what would eventually become of the indictment.

CHAOS IN INDIA IF BRITISH STEPPED OUT

NEW YORK, Oct. 3. — (Canadian Press Dispatch).—Frederick De Latour Booth-Tucker, international commissioner for the Salvation Army, who has been in British India for the last 39 years in Army work, declared during an address at the town hall yesterday that India is justly ruled, and that chaos would result if the British stepped out. Allegations to the contrary, Mr. Booth-Tucker characterized, as "the untruthful wails of anarchist voices."

"If Great Britain were to get out of India now there would be an immediate clash between the Mohammedans and the Hindus.

"It is not necessary for me to picture what that would mean," he said. "The Englishman leaves India as poor as he goes into it, for it is a penal offense to accept a penny or a gift from the natives. Britain is known there as 'protector of the poor' and a 'mother and father of the poor.'"

W. H. SMITH APPOINTED KENT REPRESENTATI...

Succeeds Mr. Dougherty in Agricultural Office at Chatham

CAYUGA, Oct. 3.—(Special to The Free Press.)—W. H. Smith, representative of the Ontario department of agriculture in Haldimand County, has been appointed to a similar position in Kent, succeeding J. L. Dougherty, who recently accepted a post with the new organized Progressive Sugar Company. Mr. Smith is a son of J. H. Smith, Chatham, public school inspector for East Kent, and so is returning to his home county. It is expected he will assume his duties there in a week or so.

FARM WORKERS' WAGES REDUCED IN BRITA...

LONDON, Oct. 3.—(Canadian Press Cable).—According to the London representatives of the agricultural workers' unions, absolute chaos now exists in the agricultural areas, following the termination of the agricultural wages board. It is alleged that the machinery of local voluntary conciliation committees has broken down on the wages question and deadlocks have arisen in a number of cases.

Already there has been a national reduction in wages of agricultural workers, ranging from four to six shillings per week, according to the minimum scale in the various counties. This reduction brought wages down to ... shillings weekly, and now further local reductions are being proposed in several county.

IF LOSING LOOKS OR STRENGTH, READ THIS CAREFULL...

Once you were robust, bright and happy. To-day you are dull, worried, failing in vitality and appearance. Just when you should be at your best you've played out and need a cleansing medicine. Get the right remedy and your blood will redden, your vivacious spirits will soon return, and you'll be yourself again. You should use Dr. Hamilton's Pills — a truly wonderful medicine. It drives away headaches and weariness, lifts the load from your liver, tones up the stomach, puts you on your feet in no time. Use Dr. Hamilton's Pills and watch the result. In a week you'll feel like new. All dealers, 25 cents, or The Catarrhozone Co., Montreal.—Advt.

DELICIOUS AND REFRESHING

MISSED his train—but not refreshment. Coca-Cola is sold everywhere.

THE COCA-COLA COMPANY
Winnipeg, Montreal, Toronto

Marked Points of Superiority:

Point 4 Widened Top
(for Comfort-no binding)

THE generously wide, roomy, extra elastic top is fashioned to cling comfortably to the leg without binding.

As the entire stocking from toe to top is knitted to shape (not stretched), this wide top comfort is permanent.

Silk, (plain or drop stitch), cashmere, lisle, mercerized and cotton—or two-tone effects of heather and Lovat shades.

=Other Mercury points of excellence: absolutely no seams, generous length, full fashioned calf, trim-fitting fashioned ankle, and shaped foot without seams.

Mercury Mills Limited—Hamilton—Canada
MAKERS OF HOSIERY AND UNDERWEAR FOR MEN, WOMEN AND CHILDREN

133

"IRRESISTIBLY SMART"

Our New Autumn Blouses

Crepe de Chine and Georgette

To-morrow

$6.50 to $8.50

A brilliant collection of new Autumn Blouses

From Paris—from New York—come these radiantly lovely ideas, which have been carried out in our own up-to-date workrooms with materials imported direct by us. These materials—of such luxuriously rich quality—we bought at a great saving—coupled with the low exchange in our favour—hence it is that we are able to sell such wonderfully fine blouses at 1/3 to 1/2 less than 1920 prices.

Examine every thread of these Blouses—notice the superb texture of the materials, exquisite laces and trimmings; the irreproachable finish—the cut—countless clever touches—then compare the prices—and there will not be a doubt in your mind that these values are incomparable.

Some of the clever new effects are French High Necks—Peter Pan and Modified Peter Pan collars—Lattice Work Tucking—Saw Tooth Edging—"Coat" Collar and "Coat" Cuffs—Hand Drawn Work—Brushed Wool Collar and Cuffs—Shirt Bosom and Shirt Cuffs.

Come early and chose your Fall Blouse from one of these bewitching models.

D'Allaird's
Blouses

212½ Dundas St.

Expect Big Entry To Net Tourney

FREE PRESS SPORTING PAGE

World's Series To Start Wednesday

BRINGING UP FATHER. BY GEORGE McMANUS.

London's Two Rugby Teams Hard At Work Preparing For Coming Group Games

Thirty Players Attended Workout Yesterday; L.C.I. Squad Meets St. Thomas Team on Friday

Thirty rugby players attended the workout held by the Western University and Collegiate Institute at Tecumseh Park yesterday afternoon. Mel Blake took charge of the Western boys and A. T. Taylor was on hand to coach the high school squad.

The greater part of the time was devoted to signal practice and considerable improvement is visible in the Western team. The university students are in need of some opposition, and it is proposed to have the Collegiate boys line up against the Western squad some time soon.

The university students will continue practicing until the season opens as Mr. Blake is anxious to have the boys in the best of condition when they line up against the Toronto schools.

The Collegiate pigskin chasers will have a final workout before meeting the St. Thomas Collegiate team in an exhibition game here on Friday afternoon. A. T. Taylor gave the youths some valuable instructions on passing and checking yesterday, and the high school lads will have their signals down to perfection by Friday.

The following Western "U" players were out yesterday: Williams, Screaton, T. Cowley, W. Cowley, Bayley, Campbell, MacMahon, Sifton, Dundas, Callaghan, Lindsay, Priddle, Rice, Talbot and Rose.

The following were among the Collegiate representatives: Beard, Johnstone, Hill, Crittle, Hunter, Sessions, McCausland, Wilson, Daly, Ardiel, Lawrence, Menzies, Rourke, Wilkinson and Newell.

Attention Turns To New York As Season Is Over

Cleveland and Pittsburg Must Be Satisfied With Runners-Up Prize This Year

NEW YORK, Oct. 3.—With the major league baseball season passed into history, the eyes of the sporting world—and that includes nearly everybody—are turning toward the Polo Grounds. There, on Wednesday, the Giants and the Yankees will begin their struggle for the title of world's champions.

The National League champs finished the season with a defeat by their old rivals, the Brooklyn Superbas yesterday, while the Yankees wound up by winning from the Boston Red Sox. Pittsburg maintained second place in the National League by a victory over the St. Louis Cardinals, and the St. Louis Browns won third place in the American circuit by subduing the Detroit Tigers. Cleveland lost its final contest to Chicago.

Some lively hitting featured the final game. Jacobson, St. Louis Browns, cracked the ball safely in each of his five times up, and stole three bases. Myers hit a double and two singles for Brooklyn. In two games, which the Cubs won from Cincinnati, Catcher O'Farrell, Chicago, made five hits in seven trips to the plate. his two safeties in the second contest giving him a perfect average for this game. Rogers Hornsby, the National League's leading batter, however, went hitless in four times up, but he made eight assists and a put-out in the field.

Walter Johnson turned in ten strikeouts in his team's victory over Philadelphia.

60 HOMERS IN 1922.

Babe Ruth, "home run king," and star batsman of the 1921 American League champions, to-day announced his 1922 batting campaign plans. Ruth, whose 59th home run yesterday was one short of the season mark he had set for himself, said he would make another effort to reach the three-score total next year.

"We'll go gunning for that 60 mark next season," the Yankee slugger declared, "and I have a sneaking hunch that I'll make it."

Ruth's 1921 record is five better than his 1920 performance.

EXPECT EVEN STRUGGLE.

Judge Kenesaw M. Landis, commissioner of baseball, and Manager Wilbert Robinson, of the Brooklyn Nationals, believe the outcome of the world's series will be close.

"I look for a close, interesting series of battles," declared the Chicago jurist at the Polo Grounds, where he saw the final game between the Yankees and the Red Sox yesterday.

Manager Robinson said he believed the series will be one of the hardest fought in the history of the classic. He regarded Fred Toney as the Giant pitcher most likely to stop the Yankee batters.

SERIES OFFICIALS.

The appointment of Ernest C. Quigley as one of the umpires, representing the National League, for the world's baseball game became known to-day.

President Johnson, of the American League, to-day appointed George Moriarity and Ollie Chill as the American League umpires for the world's series.

COLORADO SPRINGS, Col., Oct. 3.—Harry Schuman, Denver welterweight, has been matched to meet Jack Britton, welterweight, at Baltimore, October 17.

Shave With Cuticura Soap The New Way Without Mug

Heilman Real Swat Leader

Noses Out Cobb by .0003, According to Unofficial Figures

NEW YORK, Oct. 3.—Harry Heilman, Detroit's slugging outfielder, won the 1921 batting championship in the American League by .0003 point, according to unofficial figures made public to-day.

Heilman's boss, Manager Ty Cobb, gave him a merry chase for the title. They were virtually tied when the season closed yesterday, with .390 each, but the figures, when carried out to four percentage point, gave Heilman .3904 and Cobb .3901. Ruth, New York, was third with .377; Sisler, St. Louis, last year's champion, fourth, .371, and Speaker, Cleveland, fifth, .357.

Heilman participated in 149 games, was at bat 602 times, scored 113 runs and made 235 hits. A year ago he ranked 23rd in the batting list, with .309.

Cobb, who last year was the ninth ranking American League batsman, with an average of .334, was in 21 less games than his rival outfielder this season. He batted 505 times, crossed the plate 122 times and hit safely 197 times.

Rogers Hornsby, the St. Louis Cardinals' star second baseman, topped the National League batters with .398, the unofficial averages showed. This figure is an increase of 28 points over his total last year, when he also was the senior organization's champion hitter. Rousch, Cincinnati, was second this year with .352; Cruiz, Boston, third, .349; McHenry, St. Louis, fourth, .348, and Meusel, New York, fifth, .343.

CITY TENPIN LEAGUE.

	Won.	Lost.	P.C.
Elks	6	0	1.000
Crawford Peaches	4	2	.667
Rex	5	4	.555
Tecumsehs	5	4	.555
Alba Club	3	3	.500
Hymans	2	4	.333
Evergreens	1	5	.167
Beavers	1	5	.167

Rex.

Joe Catalano	175	181	187—	543
Jim Catalano	174	166	180—	520
Fontana	167	163	171—	501
Adams	187	173	151—	511
H. Tozer	177	153	190—	520
Totals	880	836	879—	2595

Tecumsehs.

Dick Catalano	151	145	190—	486
J. Smith	152	150	180—	482
A. Orr	172	188	200—	560
J. Fox	161	191	145—	497
M. Smith	194	234	177—	605
Totals	830	908	892—	2630

GEO. WHITE & SONS LEAGUE.

	Won.	Lost.	P. C.
Boiler Shop	3	0	1.000
Separator Shop	2	1	.667
Machine Shop	1	2	.333
Molding Shop	0	3	.000

Separator Shop.

Penhullurrick	139	153	157—	449
McFee	141	136	129—	406
Ross	174	123	120—	422
Collins	134	95	131—	360
Elliott	190	206	183—	579
Totals	778	718	720—	2216

Machine Shop.

Richards	201	162	127—	490
Dancy	145	136	120—	401
Williams	128	126	103—	357
Aldridge	111	155	168—	434
Black	172	217	163—	552
Totals	757	796	631—	2234

Boiler Shop.

Gorman	123	161	152—	436
Kairn	182	175	135—	492
Gower	160	140	176—	476
Glady	89	160	139—	388
Rockwood	134	159	254—	547
Totals	688	795	856—	2339

Molding Shop.

Hooter	177	181	129—	487
Hodges	169	98	140—	407
Lake	62	86	81—	229
Davis	107	77	156—	340
Conley	89	140	91—	320
Totals	604	622	597—	1823

PRESTON BEATS BLAIR.

PRESTON, Oct. 3.—Preston's reorganized football team defeated Blair on Saturday afternoon in a league game in the Mao and Casey series by the score of 3 to 0. This was the locals' second win and their chances for winning the silverware are equal to any of the other teams. The local team is obliged to play all their games out of town on account of the seeding of the athletic field at Riverside Park.

BATTING AND BASE RUNNING RECORDS OF RIVAL INFIELDS OF NEW YORK FINALISTS.

	G.	AB.	R.	H.	SB.	Ave.
FIRST BASEMEN.						
Kelly	147	531	95	178	5	.306
Pipp	150	579	95	172	14	.297
SECOND BASEMEN.						
Rawlings	144	553	60	154	8	.278
Ward	150	548	77	159	7	.308
SHORTSTOPS.						
Bancroft	150	598	119	191	17	.319
Peckinpaugh	147	568	127	164	2	.289
THIRD BASEMEN.						
Frisch	150	608	118	207	50	.341
McNally	68	203	34	55	5	.264
Baker	90	326	46	97	8	.298

MOOSE JAW OFF PRO HOCKEY

MOOSE JAW, Oct. 3.—The Moose Jaw Hockey Club will not join the proposed professional hockey league, it was decided at a meeting of the players held yesterday. The men were a unit in declining.

Trial Events For L.C.I. Athletes This Afternoon

Relay and Track Team Will Be Selected to Go to Toronto on Saturday

The trial events to decide the personnel of the relay team which will represent London Collegiate at the international sports to be staged at the exhibition grounds, Toronto, on Saturday, will be held at Queen's Park this afternoon, Capt. Syme, of the London Collegiate announced last night.

Six local students will be taken to the Queen City. Four of the athletes will participate in the one-mile relay race, and the other two boys will be entered in the track and field events.

Many of the local students are anxious to make the trip to Toronto and have been working hard. The trial events will be keenly contested and the entries are large for each race.

ICE PLANT FOR OTTAWA.

OTTAWA, Oct. 3.—An exceptional development in hockey circles of Ottawa has been the move to install an auxiliary artificial ice plant at Dey's Arena immediately. E. P. Dey, proprietor of the arena, is in Montreal to arrange final details for the installation, which will enable all hockey teams to play on good ice as late in the season as desired.

Two Sections For City Basket Ball League This Year

Season Will Open Within Next Two Weeks; Captains Are Named

The City Basket Ball League will be divided into two sections this year, which will be known as section "A" and section "B." Section "A" will be composed of the more experienced basket ball players of London, many of whom will be able to make the "Y" senior O. A. B. A. team, while section "B" will be made up of the lesser experienced and younger basket ballers, who will provide the material for the junior O. A. B. A. aggregation.

Arrangements are now under way to have the season open about the middle of the present month. Three games will be played at the "Y" gymnasium every Thursday night.

Four teams will comprise each section and a split season schedule will be carried out. The winners of each series will meet early in the spring for the championship.

A. T. Taylor, A. Jackson, W. Stephens and George Douglas have been chosen as the captains of the teams in section "A." The leaders for the other teams will be named within the next few days.

INTERSCHOLASTIC RUGBY SCHEDULE IS ANNOUNCED; SEASON OPENS OCTOBER 15

The schedule for the intermediate interscholastic rugby series was drafted by the representatives of the different universities and colleges at a meeting held in Toronto yesterday. Professor N. C. Hart attended the meeting on behalf of the Western University.

It will be necessary to complete the schedule by November 5 so as to allow the eastern and western group winners of the intermediate interscholastic series to play home-and-home games on November 12 and 19. The schedule:

October 15—St. Michael's College, Toronto, at Western "U."
October 15—Toronto Varsity, at O. A. C., Guelph.
October 22—Toronto Varsity, at Western "U."
October 22—St. Michael's College, Toronto, at O. A. C., Guelph.
October 26—Toronto Varsity, at St. Michael's College, Toronto.
October 26—Western "U," at O. A. C., Guelph.
October 29—Western "U," at Toronto Varsity.
October 29—O. A. C., Guelph, at St. Michael's College, Toronto.
November 2—St. Michael's, Toronto, at Toronto Varsity.
November 2—O. A. C., Guelph, at Western "U."
November 5—Western "U," at St. Michael's college, Toronto.
November 5—O. A. C., Guelph, at Toronto Varsity.

THROUGH SPORTS LENS

London's trophy enthusiasts will be given their first opportunity to witness a rugby match, under the newly adopted rules, on Friday afternoon, when the London Collegiate boys will meet St. Thomas. A. T. Taylor, coach for the Collegiate squad, spent over one hour yesterday explaining the new rules to the boys and showing them how to play the new game.

Enterprising London sportsmen are trying to arrange for an electric paragon score board to be brought to London so that the local baseball fans may be provided with the plays of the world series as they are made.

Ald. George Wenige is working hard to make the motor cycle and bicycle meet at Queen's Park on Saturday a big success. Notable riders will be here to participate in the events.

The five and ten-pin bowlers are off to a good start in London and different firms and organizations are now considering the formation of leagues. The social clubs are adopting this winter pastime, and present indications are that the bowlers will have a big year.

The Hamilton and District Football Association will send a picked team to London on Saturday to oppose the London and district all-stars. The executive will make the selections for the local team to-morrow evening.

The local Collegiate rugby players are anxious to bring back the honors formerly held by the London Collegiate Institute by defeating the St. Thomas Collegiate in the coming intercity series. The high school boys will oppose the Askin Elks to-morrow afternoon.

The London Collegiate track team will compete against relay stars of the Canadian and American high schools and Collegiates at the international athletic meet to be held in Toronto on Saturday. Lawrence and Wilson have been making good records in the local meets and are expected to be members of relay team.

Thirteen Firms Already Affiliated With London Manufacturers' A. A. A.

Organization Meeting at Y. M. C. A. To-Night; Officers Will Be Elected for Ensuing Year

Thirteen firms of the city have already become affiliated with the London Manufacturers' Amateur Athletic Association, and more are expected to join before the organization meeting is held this evening in the Y.M.C.A.

The initial meeting of the London Manufacturers' Amateur Athletic Association, in its broader form, not covering merely track and field athletics, but including all branches of sports for the employees of the local industries of the city, will be held to-night.

Each industry which has become a member of the L.M.A.A.A., will send two delegates to the meeting. The officers will be elected to-night for the coming year, and the proposed program will also likely be drafted.

HOCKEY MEN TO ATTEND.

Representatives from the Manufacturers' Hockey League will be present, and will discuss the proposed plan of having the Manufacturers' Hockey League conducted under the auspices of the new association.

A move will also be made to secure the enclosed ground inside the half mile track at Queen's Park for a permanent athletic field. Ald. George Wenige has already submitted this proposition to the members of the Western Fair Board.

The following are the firms who have become members of the L.M.A.A.A.

D. S. Perrin, George White & Son, T. H. Baker & Co., Penmans Limited, Taylor Campbell Electric Company, Ruggles Motors, Silverwoods Limited, Beatty Brothers, Scott-Chamberlain, London Free Press Printing Company, H. J. Jones & Sons, London Rolling Mills, McCormicks.

GIBBONS VS. WALKER.

BOSTON, Oct. 3.—Tom Gibbons, the St. Paul heavyweight, and Hugh Walker, of Kansas City, will meet here October 12 in a ten-round decision bout, it was announced to-day. The men have met three times. Gibbons was awarded the decision in one bout. The others were no-decision matches.

WORLD'S SERIES BASEBALL ARGUMENT HOLDS SWAY DAY BEFORE FIRST GAME

New York Fans Divided Over Outcome of 1921 Classic, Which Begins To-Morrow at Polo Grounds Between the Yankees and Giants

NEW YORK, Oct. 3.—New York plunged into a sea of baseball argument to-day and at the same time divided itself for a rooters' war when the Yankees and Giants meet in the world's series combat at the Polo Grounds on Wednesday afternoon.

On the subways, the elevated, the busses and in surface cars and hotel lobbies—everywhere—baseball fans were debating the respective merits of the various players. Whether the speed and resourcefulness of the Giants can overcome the punching power of the Yankees is one of the big points at issue. Yankee rooters expect big things of "Babe" Ruth, home-run king, who is undoubtedly the greatest individual figure in the series.

Meanwhile, the offices of the opposing clubs were making final preparations for the post-season classic. At the Giants' headquarters all the tickets had been reserved, it was announced, and there talk centered about McGraw's pitching selection for the opening game. "Toney is his best bet," declared an old-time player. "Fred will make Ruth and Meusel and the rest of that Yankee slugging crowd pop 'em up to the infield. McGraw wants to take that first game and Toney is the boy to do it."

Other Giant followers thought McGraw might start Artie Nehf, the young left-hander, and still others favored Phil Douglas. McGraw said nothing; neither did Hughey Jennings, nor Cozey Dolan, the two coaches.

MAYS WILL START.

It is generally agreed that Manager Huggins, of the Yankees, will start Carl Mays, the submarine hurler, but Bob Shawkey has been going so good in the last few games he has pitched that Huggins may spring him as a surprise.

Fans from all over the country are pouring into the city, and hotel managers are counting on filling their accommodations. The seating capacity of the Polo Grounds is given as 38,000, but ambitious ushers always have been able to find seats in the aisles and on the rails for at least 3,000, and there is standing room for many more.

One individual fistic event such as the Dempsey-Carpentier fight or the Yale-Harvard football game may stir up more commotion than a world's baseball game, but no other sport known could hold the protracted interest which is continued from a week to 10 days, while the supremacy of the emerald diamond is being decided.

The fact that the coming series will be an all-Manhattan affair has fanned the local interest to a flame never known heretofore on the eve of a New York world's series. There is something about New York which gives a sporting event, as anything else, a magic touch. New York has developed the best two clubs in the major leagues, and the entire nation now awaits the verdict as to whether Giants or Yanks are the greater.

YANKEES CONVERT THE TOWN

Ever since the Yanks became real factors in the American League in 1919 there have been arguments between local fans as to which team is the stronger. Up to the war New York was a strong National League town, but the coming of Ruth won thousands of converts for the Yankee cause.

The Yankee following to-day is fully on a par with that of the Giants, and though the local Nationals have played to more business than ever before in the last two years the Yankees actually outdrew them.

Many believe it is the fact that Babe will play in the series which is responsible for the remarkable out-of-town interest in a strictly New York baseball feud. Outside of our presidents and Billy Sunday no American has received the publicity that has been accorded Ruth. He is known in every hamlet from coast to coast, through the prairies of Canada to the mining towns of Alaska, while his name is more familiar to the Cuban schoolboy than that of the president of the island republic.

NOT NEW STUNT FOR BABE

Ruth has been in world's series before, and carried off his share of world's series glory. Beating Mathewson's world series pitching record shows what a bear Ruth was as a pitcher. He held his National League opponents without a run for 29 innings in 1916 and 1918.

In the coming series Ruth is expected to star just as much on offense as he did on the defense when one of the baseball's leading pitchers. All he asks is that Giant pitchers give him half a chance.

The Babe has been no great shucks as a world's series hitter, as he has made only one world's series hit, a triple, which won a game for the Red Sox in 1918. However, those series were played before Ruth discovered his remarkable power as a slugger.

EVEN BETTING PROPOSITION.

One writer intimately acquainted with the team play of both New York clubs, the spirit of the two teams and the temperaments of the players, says there seems little to favor either team. As a betting proposition it appears to be even money. The American League's supremacy in the past and the individual power of Babe Ruth might give the Yankees the edge.

On the other hand, the American League's supremacy of the past also may be advanced as an argument that this is due to be a Giant year. Having lost their series in 1911, 1912, 1913 and 1917, the worm should be ready to turn. It does not seem to be in the cards for a team to lose five straight world's series. Then the Yankees have never beaten the Giants, as they lost the city series in 1910 and 1914.

Both clubs hit well, though the Yankees should outslug the local National Leaguers. The Giants, however, are faster as a team—on the whole, are smarter players, and rate a little better than the Yankees in the field.

It looks to be an even choice; take your pick.

The record attendance at a series, 236,000, undoubtedly will be broken if the series goes to six or more games.

THREE ADDITIONAL CUPS FOR TENNIS TOURNEY WINNERS

Hon. C. S. Hyman has donated a silver trophy for the ladies' singles championship, to be decided at the Western Ontario tennis tournament, to be held at the London Hunt and Country Club on Thursday, Friday and Saturday of this week. C. R. Somerville has donated two cups for the winners of the mixed doubles event, while Dr. Tisdale, of Delhi, will defend The London Free Press trophy, emblematic of the men's singles championship.

Prizes have also been secured for the runners up in each of the four events, namely: Men's singles, men's doubles, ladies' singles and mixed doubles.

Secretary J. G. Boucher, 367 Central avenue, phone 2667, of the tournament committee, announced last night that entries were coming in fast and that he looked for a large list in to-morrow's mail as the entries close to-morrow night.

The courts at the Kennels are in fine condition and everything points to a most successful series of championship matches.

Arrange Program For Sports Day At Tecumseh Park

London Collegiate Students Will Entertain St. Thomas C.I. on Friday

Members of the committee in charge of Sports Day for the London Collegiate Institute, which will be held on Friday afternoon at Tecumseh Park, have announced the program which will be carried out.

The feature attraction of the afternoon will be the annual intercity rugby game between St. Thomas Collegiate squad and the local aggregation. The Blue and Whites of St. Thomas claim that they have the best team in years with Bob Johnson, Mac McCarthy, Savage, Moody and others on the line-up.

LIGHT AND FAST.

The Lonodn squad is not there when it comes to weight, but judging from the exhibition the boys have given at the last few workouts they are a speedy bunch of youngsters and should make the Railway City high school students step some to beat them.

The Lonodn boys will play the return rugby game in St. Thomas on Thursday, October 13, when the St. Thomas C. I. will hold their annual field day sports.

Soft ball baseball will be played by picked teams from the girls attending the London and St. Thomas Collegiates and a basket ball match between two girl teams will also be staged.

Something new in the line of sports for the pupils of the two schools will be held this year, the committee having arranged a tennis competition. The local tennis courts are being secured for this affair and some of the games will be played at Thames Park courts, the remainder may be staged elsewhere. It has not yet been definitely determined whether singles or doubles will be played, but the committee will make an announcement regarding this in a day or two.

Ball Fans Present Solid Gold Watch To Buzz Wetzel

London Appreciates Its Successful Baseball Leader, Who Will Be Back in 1922

BUZZ WETZEL

Manager H. Buzz Wetzel, of the London Michigan-Ontario Baseball League champions of 1920 and 1921, was last night made the recipient of a solid gold watch and chain by a coterie of his baseball friends at the Tecumseh House.

President W. H. Heard, of the Tecumseh Baseball and Athletic Association, made the presentation and in a few well-chosen words expressed the appreciation of the fans of London for Manager Wetzel's effort in winning the pennant, also for his success as a leader of the Tecumsehs, who not only triumphed over the Bay City club in the play-off for the 1921 championship, but kept the standard of baseball played in the league unrivaled by that of the Central League by annexing the post-season series with the Ludington champions.

The brand of baseball served to fans in London and vicinity since Buzz Wetzel took over the managerial reins has never been equaled, unless it might have been in the days of Fred Goldsmith and Joe Horning. President Heard assurred the fans present that as long as Buzz gave his best effort he would be retained as London's baseball pilot.

BUZZ TALKS A BIT

Buzz, who seldom ever spoke more than a few words in public during his two years here as a leader, mopped off his brow and replied: "I tell you, boys, I certainly appreciate the best gift I ever received as long as I've been connected with baseball. I have always been used like a prince here. Tried to do what was right and give you the best I had, and I honestly believe that the fans here have a right to be proud of their baseball team, and you all know that we battled all the teams to a finish and it didn't matter whether our opponents happened to be the Detroit Tigers, the Pittsburg Pirates or the Boston Red Sox."

He added: "I expect to sign a contract to-morrow to manage the London Tecumsehs in 1922 and have already given Mr. Heard my word that I would be back with him next year."

Della Unko Wins At Northville

Pierce's Unko Mare Steps Three Miles in 2.07¼ in Michigan

NORTHVILLE, Mich., Oct. 3.—With the biggest crowd in its career, upwards of 10,000 being around the track, the Wayne County Fair came to a successful close.

Della Unko came over from Canada and was best in the 2.22 class. She is a grand prospect and destined for the Grand Circuit after another season on the half-mile tracks. Ruby Hal forced her out in 2.17¼, but the gray mare could have won the free-for-all.

Sumamry:

Free-for-all, purse $250:

Helen H. (Scarrel)	1	1	1
Hallie G. (Ronyon)	3	2	2
Bonnie Pointer (Kennedy)	4	4	4
Susie Patchen (Henderson)	2	3	3
Billy Brooke (Horn)	6	6	5
B. Direct (Sampson)	5	5	dr

2.15¼, 2.15¼, 2.15¼.

2.22 pace, purse $250:

Della Unko (Pierce)	1	1	1
Ruby Hal (Horn)	2	2	2
Kenney Lind (Lozen)	3	3	3

2.17¼, 2.17¼, 2.17¼.

Special race, purse $100:

Baron Patrick (Rattenbury)	3	1	1	1
Dan Sphinx (Brock)	1	4	4	4
Goldie C. (Minnie)	2	2	3	3
Gov. Tom Marshall (Servige)	4	3	2	3
Oliver Winters (Allen)	5	5	5	ro

2.24¼, 2.24¼, 2.24¼, 2.24¼.

BRITISH FOOTBALL

LONDON, Oct. 3.—In a second division game of the English Soccer League Coventry to-day defeated Westham by 2 to 0.

In a Scottish League match Dundee and Motherwell tied, each scoring a goal.

In a Northern Union Rugby League Oldham defeated Rochdale by 10 to 5.

IF you hack away long enough you can get rid of your beard with any kind of soap and razor. But why hack? Just see how grateful your skin will be after ten shaves with
WILLIAMS' SHAVING CREAM
Every Man Likes the Perfume - -
Send us your name and address and we will mail you a Get-acquainted tube FREE.
Made in Canada
The J. B. Williams Company
655 Drolet St., Montreal

Champions Will Race At Queen Park Satur

Thirty Entries Already Re for Big Motor Cycle & Bicycle Meet

Canada's champion motor cy bicycle riders will participate Western Ontario motor and races to be held at Queen's Saturday afternoon.

Arnold O'Donnell, Toronto, his application with Ald. Georg and will compete against Har Toronto, former title holder.

Other of the mo cycle ri have already regis include Friend, Toronto; Mo atts, the from Galt, who raced at the turers' field and track meet Roy Thompson, Stratford; B Birchall, of Oshawa; Morrison laufer, of Stratford.

PRAISE LOCAL TRACK.

Several riders were in Lon the week-end and visited the track at Queen's Park. The ri if they had a track in Toro to the one here that motor cy would be held there contin many records would be smas

The total number of entries the motor cycle and bicycle number over 30. Norman W ronto, Canadian champion Bill Taylor, Oshawa, who Canada at the last Olympic be here Saturday afternoon. fred, Simpson and Wadell, all have also entered.

Entries for the various close on October 5, with G. of this city.

The program includes cycle races and three bicycl Substantial purses and prizes offered for each race.

HESPELER LIFTS C

GUELPH, Oct. 3.—The Gu cury cup moved on to Hespel ternoon. A week ago a loc lawn bowlers brought the home from Acton for the first the July tournament. They able to hold it to-day, howev strong Hespeler quartet, the winning out by four shots.

Hespeler.	Guelph.
C. M. Schultz	H. Lans
Dr. Black	T. Stuar
J. R. Phin	R. H. B
J. Darwen, sk...25	A. H. Fe

xJ4d

Football and R Basket Ball S Helmets, Pa Pants, Bal and Gymnasium S
R. M. Brisco Co 359 DUNDAS ST

FOR DIFFERENTIAL AN MISSION
We Recommend KA Guaranteed 10,000 miles.
MAR 298 Dundas Street.

Nitro Club S $1.60 Per B
Remington Repeating S Rifles, all kinds of Metallic Hunting Boots and Clothin
BROCK The Sporting Goods Stor ONE, ONE, ONE DUND Corner of Talbot

Men's Suits Cleaned for
TALBOT DRY CLEAN 459 Talbot Street.

FOR PARTICULAR We conduct a high-class pressing establishment, and we'll always be frie
THE WELLINGTON C Dry Cleaning, Pressing 165 Wellington Street.

WILSON'S "The National Smoke"
BACHELOR
Still the most for the money
10c
ANDREW WILSON & CO. LIMITED TORONTO AND MONTREAL

GRAPES FEATURE OF LOCAL MARKET

Sixty-Five Cents For Six-Quart Basket.

Grapes were the feature on the local market to-day and found ready sale at 65 cents for a six-quart basket.

Two loads of oats were the only grain products offered, with no change in prices. Four loads of hay sold at $20 a ton.

Live hogs brought $8.75 and $9 a cwt., with a light demand.

Few changes were recorded on the Square and, all in all, the market was a poor one.

Eggs and Butter.

Eggs, fresh, crates	44	@	44
Eggs, basket	45	@	45
Eggs, fresh, retail	48	@	50
Butter, crocks, w'sale	40	@	40
Butter, crocks, retail	42	@	43
Butter, lb. rolls, w'sale	40	@	40
Butter, lb. rolls, retail	42	@	45
Butter, creamery, w'sale	41	@	41
Butter, creamery, retail	45	@	45
Honey, strained	17	@	20
Honey, 5-lb. pail	90	@	1 00

Vegetables and Fruit.

Apples, peck	40	@	50
Apples, bushel	1 00	@	2 00
Potatoes, new, peck	55	@	60
Potatoes, new, bushel	1 50	@	1 75
Celery, dozen	45	@	1 00
Cabbage, each	10	@	20
Cabbage, dozen	1 00	@	1 50
Beets, bushel	75	@	75
Turnips, bushel	75	@	75
Carrots, bunch	5	@	7
Carrots, bushel	1 00	@	1 00
Pumpkins, each	10	@	20
Dry onions, bushel	2 00	@	2 50
Cucumbers, dozen	20	@	20
Pickling cucumbers, 100	35	@	50
Cauliflowers, each	15	@	35
Cauliflowers, dozen	1 00	@	2 50
Tomatoes	40	@	45
Melons, ordinary, each	5	@	20
Melons, ordinary, dozen	50	@	2 50
Pears, ordinary, 11 qts	75	@	90
Pears, 6 qts.	50	@	60
Grapes, home-g'wn, 6-qt.	65	@	65
Cocoanut squash	15	@	25
Pickling onions, quart	15	@	25
Pickling onions, 11 qts.	1 10	@	1 75
Peppers, sweet, dozen	30	@	40
Green peppers, dozen	10	@	15
Red peppers, dozen	10	@	15
Sweet potatoes, hamper	3 25	@	3 25
Sweet potatoes, lb.	10	@	12½
Mushrooms, lb.	25	@	40

Poultry — Alive

Old fowl, lb.	18	@	18
Spring chicken, lb.	22	@	25
Ducks	20	@	20

Poultry — Dressed

Old fowl, retail	23	@	25
Spring chickens, lb.	25	@	32
Ducks, lb.	30	@	32
Ducks, each	90	@	1 40
Turkeys, lb.	50	@	50

Grain — Per Cwt.

New wheat	1 92	@	2 00
Oats	2 00	@	2 00
New oats	1 35	@	1 45

Grain — Per Bushel

New wheat	1 15	@	1 20
Oats	61	@	65
New oats	46	@	49 3-10

Hay and Straw

Hay	18 00	@	20 00
Straw	12 00	@	13 00

Dressed Meat—Wholesale—Per Cwt.

Beef, heifer and steer, 500 to 600 lbs.	14 00	@	15 00
Beef, heifer and steer, 300 to 700 lbs.	10 00	@	12 00
Beef cow, 500 to 600 lbs.	10 00	@	10 00
Beef, cow, 400 to 500 lbs.	8 00	@	9 00
Beef hinds, per lb.	22	@	24
Beef fronts, per lb.	10	@	12
Veal hinds, per lb.	25	@	25
Veal fronts, per lb.	12	@	12
Spring lambs	12 00	@	12 00
Lambs, choice, cwt.	18 00	@	20 00
Lamb hinds, per lb.	35	@	35
Lamb fronts, per lb.	20	@	20
Dressed hogs	14 00	@	16 00

Live Stock.

Hogs, selects	8 75	@	9 00
Fat sows, per cwt.	4 50	@	4 75
Small pigs, pair	8 00	@	12 00

Hides.

Cowhides, No. 1	4½	@	4½
Cowhides, No. 2	3½	@	3½
Cowhides, No. 3	2½	@	2½
Calfskins, No. 1	11	@	11
Calfskins, No. 2	9	@	10
Sheepskins, each	10	@	15
Horsehair, per lb.	5	@	7

Wool.

Coarse, unwashed	6	@	7
Medium, unwashed	8	@	9
Fine, unwashed	10	@	12

FLOUR

TORONTO, Oct. 3.—Manitoba flour, first patents, $8.70; second patents, $8.20; Ontario flour, $5.60, bulk, seaboard.

MINNEAPOLIS, Oct. 3.—Flour, 20c to $1 lower, $7.90 to $8. Shipments, 25,871 barrels. Bran unchanged, $13 to $14.

NEW YORK, Oct. 3.—Flour unsettled; spring patents, $7.90 to $8.40; spring clears, $5.75 to $6.25; soft winter straights, $6.10 to $6.40; hard winter straights, $7 to $7.30.

MONTREAL, Oct. 3.—A further decline of 20c a barrel for flour was reported; Manitoba spring wheat patents, firsts, $8.50.

BUTTER

NEW YORK, Oct. 3.—Butter, firm; receipts, 6,182 tubs; creamery, higher than extras, 45½c to 46c; creamery, extras (92 score), 44¾c to 45c; creamery, firsts (88 to 91 score), 37½c to 44c; state dairy, finest, 43c to 44c; packing stock, No. 2, 27c.

ISLE VERTE, Que., Oct. 3.—At today's meeting of the dairy board 700 boxes butter sold to Dominion Fish Company at 36 3-16c.

MONTREAL, Oct. 3. — Demand for butter remains steady; choicest creamery, 37c to 37¾c.

Jamaica

FIRST RACE—Emotion, 6 to 5, 2 to 5, 1; Wishbone, 3 to 5, out, 2; Condon, even, 3. Time, 1.07 1-5. Mary Maria and Citation also ran.

SECOND RACE—Frank Fogarty, 3 to 1 to 4, out, 1; Salute, even, 2 to 5, 2; Newport, 2 to 1, 3. Time, 1.49 2-5. Your, Fly Paper, Gundy, Burley and Green Blonde also ran.

THIRD RACE—Commander McKee, 12 to 5, 7 to 10, 1 to 3, 1; Venizelos, 3 to 1, even, 2; Reparation, 1 to 3, 3. Time, 1.07. Pretty Lady, Hephaistos, Quality, Blue Brush and Fitzgibbon also ran.

FOURTH RACE—Edwina, 1 to 3, out, 1; Ralco, out, out, 2. Time, 1.46 4-5. Only two starters.

FIFTH RACE—Wynnewood, 4 to 1, 6 to 5, 1 to 3, 1; Sea Sinner, 1 to 2, 1 to 1, 1; Rep, 3 to 5, 3. Time, 1.45 2-5. Demedes, Court View and St. Isidore also ran.

SIXTH RACE—Bon Homme, 11 to 5, 3 to 5, 1 to 3, 1; Sea Cove, 2 to 1, even, 2; Last Straw, 1 to 2, 3. Time, 1.13 1-5. Ina, Dream of the Valley, Star Court, Billy McLaughlin and Esquire also ran.

Latonia

FIRST RACE—Colonel Taylor, $9.60, $4.60, 1; Gorham, $32.90, $12.30, 2; Jobean, $8.60, 3. Time, 1.18 3-5. Sam Lewis, Westside, Ed Garrison and Winchester also ran.

SECOND RACE — Marimba, $3.90, $2.60, 1; Canny Lady, $8.40, $5, 2; Celine, $8.40, 3. Time, 1.12 2-5. Brass Tacks, Moon Winks, Plaudella, Humanitas, Joyce Hoffman, Bashful and Kendall also ran.

THIRD RACE—Blarney Stone, $6.30, $3, $3.30, 1; Mavehona, $4.50, $3.50, 2; Joe Daugherty, $6.70, 3. Time, 1.52 3-5. Hope of the North, Omer K., Dantzig, Jewell and Montillo also ran.

FOURTH RACE — Kinburn, $3.60, $3, out, 1; Adonis, $2.50, out, 2; Secret Settings, out, 3. Time, 1.49 4-5. Peacemant also ran.

FIFTH RACE—Repeater, $3.80, $3.70, $3, 1; Richelieu, $4.60, $4.30, 2; Skiles $5, $7.10, 3. Time, 1.16 4-5. Sandy Young Adam, Madame Byng, Will the Wisp, Haman, Old Miss, Parole, Lady and Romance also ran.

SIXTH RACE—Martha Fallon, $5.90, $3.60, 1; Lina Clark, $3.20, $2.60, 2; Impotent, $3.90, 3. Time, 1.16 4-5. Riding Through, Lady Aastor, Bonus, Willie G. also ran.

SEVENTH RACE—Gourmand, $40.90, $19, $6.50, 1; Rama, $4.70, $3.30, 2; Coal City, $4.90, 3. Time, 2.40. Homebound, J. C. Stone, King Fisher also ran.

FINANCIAL.

WALL STREET TRADING

NEW YORK, Oct. 4. —(Wall street, 10.30 a.m. — Domestic oils were again in demand at the opening of to-day's stock market on the higher prices quoted for crude products in the Pennsylvania and Wyoming fields, but European issues of that class continued their recent reactionary course. Standard Oils of New Jersey rose 2¼ points and California and Mexican Petroleum were fractionally higher. Selling of sugar shares was resumed on the unfavorable trade outlook. American Sugar preferred fell 2½ points to a new low record and the Cuban sugars were subjected to further pressure. Dealings in rails, steels and equipments were light at irregular changes.

NEW YORK.

Reported daily for The Free Press by Jones, Easton McCallum Co., Ltd., ground floor, Royal Bank Building.

NEW YORK, Oct. 4.

	Open.	High.	Low.	2 p.m. Close.
Allis-Chalmers	33⅛	34¼	33⅛	34¼
Am. Int. Corp.	33⅞	34	32⅞	33½
Am. Locomotive	90¾	90¾	90¾	90¾
Am. C. & Fdy.	128¼	128¼	128¼	128¼
Am. Smelting	39⅝	39⅝	38⅛	38⅛
Am. Can	27½	27½	27½	27½
Am. B. Sugar	27¼	27¼	26⅝	26⅝
Am. Sugar Co.	57⅛	57½	54⅞	54⅞
Am. Woolen	75⅞	76⅛	75¾	75¾
Am. Steel Fdy.	25	25	25	25
Am. Tel. & Tel.	108	108	107⅞	108
Anaconda	40⅞	41	40⅝	40⅞
Atlantic Gulf	27¼	27½	27	27½
Atchison	86¼	86⅞	96¼	86⅝
Balt. & Ohio	38¼	39¼	38¼	38½
Baldwin Loco.	87¾	88⅝	87¼	87⅞
Beth. Steel	56	56¼	55⅞	56
Calif. Petroleum	40	40	39	39½
Central Leather	28¾	28¾	28⅝	28½
Chile Copper	12⅛	12⅛	11⅞	11⅞
Can. Pacific	113¾	114⅝	113½	113¾
Chino	25¾	25¾	25¾	25¾
Columbia Gas	61½	61½	61	61¼
Corn Products	76⅝	77⅛	76⅝	77⅛
Crucible Steel	64	64½	64	64
Cuban C. Sugar	6	6⅝	5⅞	6⅛
Erie com.	13⅜	13⅝	13⅜	13⅝
do., first pref.	20	20	20	20
Gen. Electric	125	126½	125	126½
Gen. Asphalt	55⅛	55⅞	54½	54⅝
Gen. Motors	10⅛	10⅛	10⅛	10⅛
Goodrich	31⅞	31⅞	31⅞	31⅞
Gt. North. pref.	75	75¼	75	75
Great Western	7½	7½	7½	7½
do., pref.	16⅝	16⅝	16⅝	16⅝
Indus. Alcohol	45¼	45¼	45⅛	45¼
Inter. Nickel	14⅛	14⅛	14	14
K. C. Southern	25⅞	26⅝	25⅝	26¼
Lack. Steel	41⅞	41⅞	41⅞	41⅞
Lehigh Valley	58¾	59¼	58½	58¾
Marine com.	10½	10½	10½	10½
do., pref.	47	47	46½	47
Mexican Pet.	101½	102¾	101½	101⅝
Miami	22	22⅛	22	22⅛
Midvale Steel	26	26	26	26
Missouri Pacific	19¾	20½	19¾	20¼
New Haven	14⅛	14½	14⅛	14½
Northern Pacific	77¼	77½	77¼	77¼
N. Y. Central	72⅝	73¼	72½	73
Pierce Oil	7¼	7½	7⅛	7⅛
Pan - American	46¾	47⅛	46¾	46¾
Pere Marquette	19¾	20	19⅝	20
Pressed S. Car	59	59	58⅞	58⅞
Pierce - Arrow	11	11	11	11
Royal Dutch	45¾	45¾	44¾	45⅝
Ray Con.	13½	13½	13½	1
Reading	72⅝	73	72	72¾
Retail Stores	52⅝	52¾	52½	52½
Republic I. & S.	53½	53½	52¾	52¾
Rock Island	33¾	34⅞	33¾	34⅜
Rubber com.	49¾	49¾	49	49¼
Sinclair Cons.	21⅝	21¾	21¼	21¾
Southern Ry.	20½	20⅞	20½	20¾
San Francisco	23⅞	24⅝	23⅞	24⅛
Sloss	37¾	37¾	37¾	37¾
St. Paul	25¾	26¼	25¾	26¼
Studebaker	73⅜	74⅛	73½	73½
Southern Pacific	79¾	80¼	79⅝	80
Tob. Products	65¼	65¼	64¾	64¾
Tenn. Copper	8	8	7¾	7¾
Transcon. Oil	9¼	9¼	9	9
Texas Oil	37⅞	38	37¾	37⅞
Texas Pacific	23¾	23¾	23	23
Union Pacific	121¼	122¾	121¼	122⅜
United F. Prod.	13⅛	13¼	13⅛	13⅛
U. S. Steel	80	80	79⅝	79¾
Westinghouse	45¼	45⅞	45¼	45⅞
Worthington P.	40½	40½	40½	40½
Willys Ove land	6	6	6	6
Utah Copper	52⅜	52½	52⅜	52½
Vanadium Steel	31⅞	32	31½	32
Wabash pref. A	20⅞	21½	20⅞	21½

CANADIAN STOCKS IN LONDON

TORONTO, Oct. 4. — A. J. Patison, Jr. & Co. have received the following quotations on Canadian stocks in London: C. P. R., 151¼; Gen. Electric, 101; Brazilian, 28; Canadian Steamships Voting Trust, 20½; Dominion Steel, 30; Shawinigan, 123.

MONTREAL STOCKS

MONTREAL, Oct. 4.—The local stock exchange was fairly active during the first half hour this morning, but prices were inclined to be weak. Atlantic Sugar, after closing at 30⅝, yesterday opened at 30¾ and then fell to 30½. Brompton was also weaker by a quarter point to 22, while Dominion Steel lost a half to 26. Riordon was unchanged at 3.

The market's close, after a particularly active morning, was not featured by any spectacular advance or decline. Abitibi closed ¼ point lower at 30¾. Sugar did not vary from its opening figure. Brompton went down ¼ to 21¾. Dominion Steel remained unchanged. Laurentide, however, was weak and lost 1 point to 72, while Breweries lost ¼ to 53¼. Riordon remained unchanged at its opening figure.

C. N. R. EARNINGS.

TORONTO, Ont., Oct. 4.—The gross earnings of the Canadian National Railways for the week ending September 30 was $3,463,382, an increase of $171,625 over the like period last year. The gross earnings from January 1 to date were $78,551,865, an increase of $4,444,697 over the corresponding period last year.

TORONTO STOCKS.

TORONTO, Oct. 4.—Prices changes on the Toronto Stock Exchange this morning were kept within narrow limits, with a fair amount of business being done, however. Brazilian, which has been easing off fractionally recently, staged a small rally this morning and closed ½ point above yesterday, at 23¼. Winnipeg Railway and General Electric advanced ¼ point each, while Ontario Steel Products and Toronto Railway lost ¼.

Sales.	Stocks.	High.	Low.	Noon Close.
100	Abitibi	30½	30¼	30¼
10	B. E. Steel 2nd pf.	23	..	..
275	Brazilian	23¼	23	23¼
20	B. C. Fish.	20	..	..
1	Bell Tel.	104	..	..
25	Bread	26¼	..	..
90	Steamships pfd.	50½	50	50
80	Gen. Elec.	93¼	93	93¼
10	do., pfd.	94¾	..	..
41	C. P. R.	126½	126	126
50	Smelters	18	..	..
35	Gas	67½	..	..
5	Canners	28¼	..	..
29	MacKay	78	..	..
100	Ontario Steel	54¾	54½	54½
10	Prov. Paper	88	..	..
35	Twin City	43	..	..
81	Toronto Ry.	73¼	72½	72½
63	Winnipeg Ry.	39	38½	38¾
5	Bk. Montreal	210	..	..
5	Royal Bk.	198	..	..
10	Union Trust	81¼	..	..
37	Colonial Invest.	63¾	..	..
500	Can. Bread bonds	87	..	..
6700	Vic. loan, 1922	99.00	98.80	99.00
1600	do., 1923	98.00	97.80	97.80
400	do., 1924	96.50	96.40	96.40
2000	do., 1927	97.35	..	..
6000	do., 1933	97.50	97.40	97.40
21300	do., 1934	94.65	94.55	94.55
2100	do., 1937	99.00	97.85	99.00
Unlisted:				
70	B. A. Oil	27	..	..
500	Beaver	25	..	..
5	Brompton	22	..	..
125	Holly	744	..	..
5	Laurentide	72½	..	..
25	McDonald	14¾	..	..
10	Wayagamack	44	..	..
200	Mont. Power	83½	..	..
575	Elk Basin	7⅜	7¼	7¼
500	McKinley-Dar.	25	..	..

STANDARD MINING EXCHANGE.

TORONTO, Oct. 4.—Prices were firm on the principal stocks on the Standard Mining Exchange this morning but business was very poor, only 16,089 shares having changed ownership. Holly, with a small sale, made a drop of 2 points. McIntyre advanced 1 point over yesterday's close and was steady at 194. Teck-Hughes, which has not been showing much activity lately, developed a run and advanced ½ point with 2,000 shares sold. Kirkland Lake showed a jump of 1½ points and held that figure. Silvers were active. McKinley-Darragh fluctuated during the morning and closed at 24, while Nipissing dropped 10 points on small sale.

Sales.	Stocks.	Open.	High.	Low.	Noon Close.
9	Holly	740	..	..	..
500	Keora	8½	..	..	..
500	Kirkland L.	35½	..	..	..
300	McIntyre	194	..	..	..
175	V. N. T.	18	..	..	..
2000	Teck-H.	16½	..	..	..
1500	McK.-Dar.	23½	24	23½	24
400	Mining Corp.	114	115	114	115
5000	Peterson L.	6⅜	..	..	..
2000	Tretheway	13½	..	..	..

GRAIN.

CHICAGO.

CHICAGO, Oct. 4.—Wheat prices had an upward tendency to-day, influenced more or less by an opinion current that there is but little unsold wheat in Europe and that there will be no world surplus this year, whereas at the end of last year there was a large one. Absence of selling pressure was also a feature. The only offerings of consequence came from house with Northwestern connections. Opening prices, which varied from unchanged figures to 1c higher, were followed by a slight decline, and then by moderate upturns all around. Notwithstanding frost last night, corn was firm with wheat. After opening unchanged to ¼c up, including December at 49¾c, the market scored additional gains.

Oats derived strength from other cereals, starting ⅛c off to a like advance, and then made a general upturn.

Higher quotations on hogs gave a lift to provisions.

Reported daily for The Free Press by Jones, Easton, McCallum Co., Ltd., ground floor, Royal Bank Building.

CHICAGO, Oct. 4.

	Open.	High.	Low.	Close.
WHEAT—				
Dec.	1 18½	1 20¼	1 15	1 15¼
May	1 23¾	1 25	1 19¾	1 19¾
CORN—				
Dec.	49¾	50¾	49¼	49¼
May	55⅜	56	54¾	54¾
OATS—				
Dec.	36¾	36⅞	35⅞	35⅞
May	40⅝	40⅞	40⅛	40⅛

WINNIPEG.

Reported daily for The Free Press by Jones, Easton, McCallum Co., Ltd., ground floor, Royal Bank Building.

WINNIPEG, Oct. 4.

	Open.	High.	Low.	Close.
WHEAT—				
Oct.	1 25½	1 26¾	1 22¼	1 22⅜
Dec.	1 20½	1 22¾	1 17¾	1 17¾
May	1 26	1 28	1 22	1 23⅞
OATS—				
Oct.	44⅜	44½	43¼	43¼
Dec.	42	42½	41¾	41¾
May	46	46⅜	45½	45½
FLAX—				
Dec.	1 82	1 82	1 82	1 82

LIVE STOCK.

TORONTO.

TORONTO, Oct. 4.—(Dominion Live Stock Branch.)—Cattle—Receipts, 705; cattle trade is fair and brisk and receipts will probably be cleaned up. Prices remained steady, with good demand for choice butcher cattle, choice steers and heifers selling from 5¾c to 6½c. One load of heavy steers, averaging 1,300 pounds, brought 7c. Quotations:

Heavy beef steers	$6 00 @$ 7 00
Butcher steers, choice	6 00 @ 6 50
do., good	5 00 @ 5 50
do., medium	4 00 @ 5 00
do., common	3 00 @ 4 00
Butcher heifers, choice	6 00 @ 6 50
do., medium	4 50 @ 5 50
do., common	3 00 @ 4 00
Butcher cows, choice	4 50 @ 5 00
do., medium	3 00 @ 4 00
Canners and cutters	1 50 @ 2 50
Butcher bulls, good	4 00 @ 4 75
do., common	2 50 @ 3 00
Feeding steers, good	5 00 @ 5 50
do., fair	4 50 @ 5 00
Stockers, good	4 00 @ 4 50
do., fair	3 00 @ 4 00

Calves—Receipts, 268; choice calves steady to shade stronger. Quotations:

Choice	$11 00 @$13 00
Medium	9 00 @ 11 00
Common	2 50 @ 6 00
Milchers, choice	70 00 @ 90 00
Springers, choice	80 00 @100 00

Sheep and lambs — Receipts, 1,065; two loads lambs brought $8.20, majority moving at $8.10; handyweight sheep, 4c to 4½c.

Ewes	$1 50 @$ 5 00
Lambs	8 00 @ 8 20

Hogs—Market slow, with few outsiders bidding. Packers will probably get hogs at their own quotations. Quotations (fed and watered):

Selects	$9 50
Lights	7 50
Heavies	8 50
Sows	4 00 @$ 5 50

EAST BUFFALO.

EAST BUFFALO, N. Y., Oct. 4.—Cattle—Receipts, 400; steady.

Calves—Receipts, 125; steady, $5 to $14.

Hogs—Receipts, 1,600; 25c to 40c higher; heavy, mixed and yorkers, $8.90 to $9; light do. and pigs, $8.75 to $9; roughs, $6.50 to $6.75; stags, $4 to $5.

Sheep and lambs — Receipts, 800; unchanged.

WHOLESALE VEGETABLES

TORONTO, Oct. 4. — White & Company report the following wholesale prices on fruit and vegetables this morning:

Apples—40c.
Grapes—60c to 75c.
Potatoes—$2.50.
Tomatoes—30c to 40c.
Vegetable marrows—50c to 75c.
Green peppers,—hot, 25c to 50c; sweet, 50c to 75c; red, 25c to 50c.
Eggplants—60c to 65c.

CHEESE

MONTREAL, Oct. 3.—The tone of the cheese market is firm; finest easterns, 16½c to 17c.

CAUSE OF ZR-2 CRASH UNKNOWN

Jury Says Lives Were Lost As Result of "Accident."

HULL, England, Oct. 4. — (Canadian Press Cable.) — The catastrophe to the giant airship R-2 over the Humber River on August 24, in which more than 40 persons lost their lives, was due to accident, according to the verdict reached by the coroner's jury at the resumed inquest here to-day. There is no evidence as to the actual cause of the disaster, the verdict says.

This verdict was rendered in the case of Lieut.-Commander Charles G. Little, of the United States navy, which was the first to be considered by the coroner's jury. A similar verdict was rendered in each of the remaining cases.

Premier

(Continued From Page One.)

Britain may be necessary throughout the winter months, but experts with whom Lloyd George has conferred have so far been silent regarding the conversations at Gairloch. The Daily Mail, however, declares the necessity for peace in the Near East and in Poland, as a preliminary to the adjustment of foreign exchange and a revival of trade was discussed. It is also said that the payment of indemnity by Germany was also taken up at the Gairloch conferences.

There is a strong feeling in certain industrial quarters. The Daily Mail declares, that to compel Germany to pay her obligations at present would result only in a further decline in the value of the mark and in fluctuations in the exchange rate which would seriously damage the revival of trade. It is said that alterations of great importance in the Government's international policy may result from the Gairloch deliberations, although final decisions cannot be made until the prime minister has consulted his Cabinet.

REFERS TO COMING PARLEYS

INVERNESS, Scotland, Oct. 4. — Prime Minister Lloyd George, speaking here concerning unemployment, to-day touched upon the Irish question, declaring the London conference, beginning on October 11, between representatives of the British Government and the Sinn Fein "can only succeed if those who enter it make up their minds definitely and resolutely to trust to the common sense of their own people and do not try to reconcile the extremists."

Lloyd George referred optimistically to the forthcoming conference in Washington on limitation of armaments, declaring "it will constitute one of those outstanding events which will affect human history for centuries."

SALES BY WEIGHT OPPOSED BY SOME

Plan of Grocers Not Favored By All Housewives.

PREFER OLD MEASURES.

Others Think Change Would Result In Better Values.

London housewives are by no means one in their opinion as to the desirability of purchasing vegetables by weight rather than by measure, as at present. The proposal to sell vegetables by weight which has been made by the retail grocers of the city was both commended and condemned by a number of housewives called at random by The Free Press.

Almost all of those spoken to declared, however, that they had not given the matter serious consideration and the majority of them appeared to believe that it was deserving of thought on the part of those who are buying vegetables of all kinds for their homes.

Mrs. Warren Jenkins, of 501 Oxford street, was absolutely opposed to such a change. She expressed the opinion that it was just as well to leave the system as at the present time. She would be opposed to the change.

On the other hand, Mrs. John Climie, 86 Horton street, was strongly in favor of the proposed change. "I think it would be much better if the grocers were to sell vegetables by the pound," she declared. "I believe that the housewife would get better value for her money than under the present system."

REGULATE PRICES.

Mrs. C. G. Harper, 355 Princess avenue, declared that it all depended on the value that the housewife would get under the proposed change. It would make little difference, Mrs. Harper thought, if the prices were regulated so as to give the housewife as good value for her money as under the present system the change would make little difference. She admitted, however, that she had not really given the matter serious thought.

"I don't like it at all," was the comment of Mrs. W. Perkins, 120 Mount Pleasant avenue. "I would rather have the measure system, as at present. Of course, I haven't had much time to think the matter over and I might change my opinion with the proposed system in operation."

Two others who were called did not feel like giving an opinion without more consideration. They suggested that they be called a little later and their request was acceded to.

"I think it is best to buy by measure, as we are doing at present," declared Mrs. J. Allaster, 1230 Osborne street. "I don't see why they want to change it."

Mrs. James H. Smith, 12 Teresa street, after giving the matter some consideration, declared herself in favor of vegetables being sold by weight, if the prices were regulated fairly. She believed that the housewife would get what she was paying for by this method.

STOLE NOTHING BUT LIQUOR FROM HOUSE

Oasis Removed From Cellar of William Street Residence During Absence of Owner.

While a resident of William street north was spending last week-end in Toronto some person or persons desiring to escape from the sands of the desert broke into his home and removed an oasis from the cellar. The Londoner expressed an intention of reporting the theft to the police.

How entrance was gained to the house is not known. When the householder returned home he found the back door wide open and the spirits and spiriters gone. The supply was not large and had been put by with an eye to several long, dry seasons.

The thief or thieves evidently came after only one thing—the liquor. So far as the householder has been able to check up his less valuable belongings, he finds them intact. Nothing else, apparently, was displaced and there is a suspicion in the mind of the loser that it was taken by someone who knew beyond a doubt that it was there.

LONDON AD. CLUB HEARS WORLD HEAD

Charles H. Macintosh Speaker at Ad. Club Luncheon This Afternoon.

Charles H. Macintosh, president of the Associated Advertising Clubs of the World, was the speaker at the luncheon of the London Ad. Club, held in the Tecumseh House this afternoon. Mr. Macintosh has just returned from a tour of the United States and Canada in the interests of the organization over which he presides, and his address today was a careful analysis of selling methods from the factory to the consumer, paying particular attention to the application of general helps which an organization such as the Ad. Club could provide to merchants. There was a very large attendance of members of the Rotary Club nad the Chamber of Commerce, gathing with the Ad. Club to hear the distinguished speaker. H. B. Muir occupied the chair and gracefully introduced the guest of the occasion.

POOR LIGHTING AT POINT OF ACCIDENT

Dr. George Weir, school attendance officer, believes that Samuel Whindell, an aged London Township man, who received fatal injuries on Oxford street night before last, met his death because of inadequate street lighting.

Dr. Weir stated to-day that the light at the corner where Mr. Whindell was injured had been removed some time previously, leaving that portion of the street in darkness. "That will come out at the inquest," said Dr. Weir.

Mr. Whindell was driving into the city in a light wagon when he was struck by an automobile. He refused aid at the time, went to his home, but died later in the night from shock, it is believed.

POINTS IN EMPIRE ARE NOT AFFECTED

U. S. and Mexico Also Exempt From New Increased Postal Rates.

The change in the postage rates to places outside of the empire, which went into effect on October 1, do not affect letters posted in Canada and destined for any point in the empire, for the United States or for Mexico. For Canada, United States and Mexico the rates are three cents for the first ounce and two cents for each additional ounce or fraction. From Canada to Great Britain the rates are four cents for the first ounce and three cents for each additional ounce or fraction, and for all other places 10 cents for the first ounce and five cents for each additional ounce or fraction. Post card rates for Canada, Great Britain and all places within the empire, and for the United States and Mexico, will continue at two cents each. For other places the rate is six cents.

CITY NEWS

APPOINTED ATTENDANCE OFFICER.—At the meeting of the Separate School Board held last night, Rev. Father Edward Weber was appointed school attendance officer for St. Michael's, St. Mary's and St. John's schools.

LECTURES BEGIN — Lectures began at Western University to-day in all departments. There were 75 first-year students enrolled in the arts college early this morning and more have applied since then. The Medical School has 50 enrolled.

GOES TO WALLACETOWN.—Rev. Stanley Owen has accepted the call to the charge of Wallacetown and his induction, at that place will take place on October 13 at 2 p.m., Rev. W. J. Martin, secretary of the London presbytery, stated to-day.

DISPOSING OF LIBRARY. — The library of the late Rev. W. J. Knox, former pastor of First Presbyterian Church, is being disposed of by his widow. Rev. Mr. Knox was known as one of the most widely read theologions in the city and his collection of books is of particular interest to ministers.

CLASS ELECTS PRESIDENT. — At the first meeting of the Excelsior Bible Class of Askin Street Methodist Church William Spettigue was elected and installed as president. The vice-president is A. Randie and the treasurer W. Smith. Rev. J. T. C. Morris is teacher and honorary president.

MOTHERS' PENSION BOARD.—Five applications were disposed of at a meeting of the county mothers' pension board held at the county buildings on Saturday. Three of the applications were recommended and two were turned down. The applications under the Mothers' Allowance Act have been light in the county. The meeting on Saturday was the first meeting held by the board for some little time.

FIRST HUSSARS MEET. — Members of the First Hussars met in the armories last night and arranged for their fall and winter recreational activities. On Thanksgiving Day, if the cove ranges are available, they will hold a shoot. A committee was appointed to form indoor baseball and basket ball leagues and to put on concerts during the coming months.

BUILDING PERMITS.—Building permits for October now stand at $26,535, and at the present rate of increase a total of $250,000 for the month is within the bounds of possibility. Canadian Properties, Limited, has permission to erect a new four-store store front at 121 Dundas street, to cost $10,000. J. Lawrence is building a frame cottage on Hyla street, to cost $2,700, and W. Warren is building a frame dwelling on Stedw

AMUSEMENTS

To-Day 2.15 **GRAND** To-Night 7 and 9

Big Hit Yesterday

The Son of Wallingford

The Big, Clean Show.
The Big, Funny Show.
The Show You Won't Forget.

Topic—Travelogue—Comedy.

Miss Lina Craine
Soprano
at every performance.

EXTRA
World's Series Baseball
Returns on Screen, beginning Wednesday matinee.

ALLEN
TO-DAY, WEDNESDAY.
D. W. Griffith's $2,000,000 Colossal Spectacle.
INTOLERANCE
With a Great Cast.
Robert Harron, Wallace Reid, Douglas Fairbanks, Mae Marsh, Elliott Dexter, Wanda Hawley.
125,000 People, 7,000 Horses, 1,500 Chariots.
BEATRICE O'LEARY, "The Century Girl."
Allen's Concert Orchestra
Feature Starts 1.30, 4.30, 8.30.
Matinee—All Seats 10c.
Evening—Children 10c, Adults 20c.
Thursday, Friday, Saturday
"THE SKY PILOT."

LOEWS
MATINEE, 15c - EVENING, 35c
TO-DAY:
BEBE DANIELS
"DUCKS AND DRAKES"
A Quacking Good Big Picture.
HALL ROOM BOYS - PICTORIAL.
VAUDEVILLE
J3v

PATRICIA
TO-DAY:
EDITH ROBERTS
in
"LURING LIPS."
A Big Story of a Big Intrigue.
VAUDEVILLE
MACK and BETTY
Musical Act.
Many Added Attractions.
J3v

STAR THEATER
Last Time To-Day.
THOMAS MEIGHAN
IN
"THE FRONTIER OF THE STARS"
ALL SEATS 10c
Matinee and Evening.
f

Technical Evening Classes Opening To-Night

THE FOLLOWING TECHNICAL AND COMMERCIAL CLASSES OPEN IN THE TECHNICAL SCHOOL TO-NIGHT.

Machine Shop Practice, Auto Mechanics, Auto Repairs, Cabinetmaking, Carpentry, Show Card Writing, Science of Electricity, Plumbing, Life Class, Electric Wiring, Wood Carving, English and Arithmetic, Chemistry, Cooking, Dressmaking, Millinery, Embroidery, Stenography.

Classes opening each evening and afternoon this week. Fees $2.50 for a three months' course. f

SPEED AND THRILLS
Will Be the Feature at the
MOTOR CYCLE RACES
QUEEN'S PARK
SATURDAY, OCTOBER 8,
2 p. m. sharp.
No delays. Lots of pep.
ADMISSION 50c. CHILDREN 25c including Grand Stand.
Early Comers Get Best Seats.
f

RETAIL GROCERS
The London Retail Grocers will meet on Wednesday, October 5, at 8.15, Chamber of Commerce Room, in Tecumseh House. f

RUMMAGE SALE
In East London Town Hall, Friday, October 7. Silver tea urn and lady's riding habit and many other useful articles. f

AMUSEMENTS

MAJESTIC THEATER
Wm. A. Grew Players
in
"WEDDING BELLS"
MATS., WEDNESDAY AND SATURDAY.
SPECIAL
All Week, Excepting Saturday, TWO SEATS FOR THE PRICE OF ONE.
Present this advertisement at the box office and secure a
75c Seat for 40c
50c Seat for 25c
35c Seat for 20c
25c Seat for 15c
Note—This is a get-acquainted idea and is not good on Saturday.
J4e

DANCING
Big Halloween Dance
By Request of Our Patrons,
WEDNESDAY EVENING, OCTOBER 5.
Snappy Music. Fast Floor.
Springbank Amusement Park
f

LOST AND FOUND

STRIPED TABBY CAT, LOST NORTH End, answers to the name of Kitty Puss. Phone 104. J4v

LOST — NEW 18-INCH RED BIRD bicycle, Monday, in front of public library. Reward. Apply 715 Richmond street. J4v

FOUND — LADY'S PURSE, MARKET Lane, Saturday. Owner call at Hart's, Market lane. f

FOUND—BOSTON BULLDOG STRAYED into 524 William street. Owner call. f

STRAYED ON PREMISES OF W. G. Westley, Sarnia road, small-size, dark brown mare, with white hind feet. Owner may have same by paying costs. Phone 2531. f

FOUND — LADY'S RAINCOAT AND two gold pins. Owner may have same by proving property and paying expenses. Inquire at Western Fair offices, Dominion Savings Building. J4i

FOUND — WHITE - BROWN BULL terrier (female). Owner can have same by paying expenses. 318 York. I27i-tu

LOST—LICENSE MARKER, NO. 2-297. Finder please leave at this office or phone Byron 29 R17. J3i

LOST, BETWEEN ARVA AND LONDON, lady's blue suit coat. Kindly leave at Hudson's Garage, Arva. J1v

FOUND—A PLACE WHERE ACCORDION pleated skirts may be dry cleaned and repleated without removing it from the band. Phone 6958-W Ontario Dry Cleaners.

FOUND—AN EXPERT WHO UNDERSTANDS repairing all makes of phonographs. 809 Dundas street. Phone 7832.

Births, Marriages, and Deaths

BIRTHS

BOWEN—On Thursday, September 29, born to Mr. and Mrs. William J. Bowen, 21 Weston street, a daughter. f

DEATHS

ADAMS—At Chicago, Ill., on Sunday, October 2, 1921, Elijah C. Adams, formerly of London, Ont. Funeral from Geo. E. Logan's undertaking parlors on Wednesday, October 5, 1921, at 2.30 p. m.; services at 2 o'clock. Interment at Mount Pleasant Cemetery. J4i

CAMPBELL—At his late residence, 761 King street, on October 4, 1921, Donald, beloved husband of Harriet Campbell, aged 74 years. Funeral from above address on Thursday at 3 p. m. Services at 2.30 p. m. Interment at Woodland Cemetery. J4i

FOWLER—In this city, on Monday, October 3, 1921, Annie M., beloved wife of Dr. G. S. Fowler, of Teeswater, Ont. aged 54 years. Funeral will leave A. L. Oatman's funeral home, corner King and Colborne streets, at 4 p.m. on Monday, October 3, via G. T. R. for Listowel, Ont. Services, which will be private, will be held at the residence of her brother, G. E. MacDonald, at 2 p.m. on Tuesday, October 4. Interment in Listowel Cemetery. J3i

HAMILTON—At his late residence, 5 Summit avenue, on Monday, October 3, 1921, Stephen Hamilton, in his 68th year, formerly of Hamdetsville, Ontario. Funeral from the above address on Thursday, October 6, 1921, at 1.30. Services at 1 p.m. Interment in Dorchester Union Cemetery. f

HANNAH—Died at his late residence, 731 Richmond street, on Monday evening, October 3, 1921, David Collins Hannah. Funeral notice later. Please omit flowers. J4i

ROBERTSON—At 420 Grosvenor street, on Monday, October 3, 1921, Blossom, dearly beloved daughter of William and Ivey Robertson, aged 4 years, 8 months. Funeral services at the family residence at 3 p.m. on Wednesday, October 5. Interment in Woodland Cemetery. J3i

TOWE—At 492 Princess avenue, on Tuesday, October 4, 1921, Edward, beloved husband of Agnes Towe, age 73 years. Funeral services at his late residence at 2.30 p. m. on Thursday, October 6. Interment in Mount Pleasant Cemetery. J4i

WHINDELL — Accidentally, in London Township, on October 3, 1921, Samuel, beloved husband of Harriett Whindell, age 78 years. Funeral from his late residence, lot 21, concession 2, on Wednesday, 2.30 p.m. Services at 2 p.m. Interment at Mount Pleasant. Friends and acquaintances please accept this intimation. I3i

IN MEMORIAM

COOK—In loving memory of Pte. Ernest H. Cook, who was killed in action in October, 1918, at the battle of Cambrai. Buried at Sancourt British Cemetery.
"His name and honor liveth for evermore."
—From Father, Mother, Brother and Sisters. f

TAYLOR—In loving memory of our darling Amy, who died October 4th, 1918, aged 8 years.
As some sweet blossom droops and dies,
When blighted by the frost,
She faded from before our eyes,
And all too soon was lost.
But in God's garden, free from pain,
Where grow his fairest flowers,
We know that we shall find again,
This fairest bloom of ours.
—Mother and Father. f

IN LOVING MEMORY OF OUR DEAR son, William Earle Abbott, who gave his life for his country three years ago to-day, October 4, 1918, formerly of Canadian Engineers 5th Battalion.
"Sleep on, dear son, in your lonely grave,
Your life for your country you nobly gave;
No loved one stood near to say farewell,
But in God's keeping now you dwell."
—Father and Mother. f

MEETINGS

MASS MEETING
EAST MIDDLESEX

A mass meeting of all supporters of the Meighen Government, Liberals and Conservatives, men and women, will be held in THE OPERA HOUSE, LUCAN, ONTARIO, THURSDAY, OCTOBER 6, 1921; AT HARDING'S HALL, THORNDALE, FRIDAY NIGHT, OCTOBER 7; AT ORANGE HALL, DORCHESTER, MONDAY NIGHT, OCTOBER 10. All meetings at 8 o'clock p.m. To discuss public issues, for organization and appointment of subdivision conveners and to arrange for holding a convention to select a candidate to contest the riding in the interests of the Government in the approaching federal election. As all women qualified have the right to vote in this election, it is particularly desirable, and they are cordially invited to attend this meeting. Woman's cooperation is earnestly required in all phases of the work and woman's interest in public issues can only be developed by close personal interest amongst women themselves. Women! your aid is needed to insure stable government and the full development of Canadian aspirations under the policy laid down by the Right Hon. Arthur Meighen, P.C., K.C., M.P., prime minister of Canada. Dr. Steele, M.P.; S. Frank Glass, M.P., and others will address the meeting. God save the King. J4h

LECTURE BY DR. KINSMAN
Late Episcopalian Bishop of the Diocese of Delaware.
"Catholicism In America"
CATHOLIC CLUB AUDITORIUM, THURSDAY, OCTOBER 6, AT 8.30.
J1e-s,tu,w,th

REGULAR COMMUNICATION of Corinthian Lodge, No. 330, A., F. & A. M., will be held in the blue room of the Masonic Temple, Queen's avenue, this (Tuesday) evening for the purpose of general business and conferring degrees. Fraternally yours. Alf. Johnson, W. M.; H. J. Childs, secretary. f

ALL MEMBERS OF Eureka Lodge, No. 30, I. O. O. F., are requested to meet at J. Ferguson & Sons, King street, on Wednesday afternoon, October 5, at 2.30, for the purpose of attending the funeral of our late Bro. Jos. Newman. Members of other lodges cordially invited to be present. Please bring your car. Frank McLachlin, N.G. f

BEAVER L. O. L., 2101. — SPECIAL meeting to-morrow (Wednesday) night at 7.30 sharp. Royal blue and arch degrees. Visitors welcome. Eli Davis, W. M.; C. W. Garside, R. S. f

ANNUAL MEETING WOMEN'S Christian Association, Wednesday, October 5, in "Y." rooms, Wellington street, at 3 p. m. A full attendance of members kindly requested. f

Annual Meeting of Red Cross Society
on Wednesday, October 5,
At Cronyn Hall,
All interested are asked to attend.
Membership fee $1. f

S.O.E.
All members of British Lion Lodge, No. 53, S. O. E., are requested to meet at John Ferguson & Sons, King street, on Wednesday afternoon, October 5, at 2.30, for the purpose of attending the funeral of our late Bro. J. Newman. Members of sister lodges cordially invited to attend. L. McNichol, president. f

TO-MORROW NIGHT (WEDNESDAY) dancing, Dayton & McCormick's Palace Academy. Novelty orchestra. Join us for a good time.

LANGEMARCK LADIES' ORANGE Benevolent Lodge, No. 238, meets on Tuesday evening, October 4, at 8 o'clock, in Langemarck Hall, corner Layard and Dreaney avenues. Mrs. E. Chapman, worshipful mistress; Mrs. J. G. Spring, secretary. J3i

SITUATIONS VACANT

AT ONCE—LEARN BARBER TRADE. Sure employment, good wages, taught in few weeks. Write for catalogue and particulars. Moler Barber College, 198 Queen East, Toronto. J3tf

WORK WANTED

WHEN NEEDING A GOOD TEAM for supplying gravel, sand or general teaming call 6520-W. Alex Henderson. x

R. H. HUGH CAN REUPHOLSTER that old chair or couch to look like new. Call at 71 Wharncliffe south, or phone 2948-J. tu,fr

LADIES' TAILORING — YOUR OWN goods made up or will supply material. Open evenings. Bert Ray, 201 Wellington. Tel. 3216. tu,fr

PLUMBING AND STEAM FITTING. T. Welch, 573 Central. Phone 7211-W.

GLAZING, PAINTING AND PAPER hanging, pre-war prices, 30 years' experience. The man you want. 905 Dufferin avenue. J3i

WE ARE VERY BUSY BUT STILL looking for more. Baer, carpenter, 771 Simcoe street. Phone 5405-W.

DONALD McKAY, CARPENTERING, repair work. 415 Emery. Phone 2538-J. J1h

FOR PAINTING AND PAPER HANGING call or write John Bavis, 71 Bernard avenue, Broughdale. Prices right.

LADIES' AND MEN'S SUITS MADE to order. Suits relined and remodeled. R. J. Armstrong, 641 Dundas street. Phone 5107-W.

COMPETENT AND WILLING worker wants job caring for furnace, or any work. Box 375, Free Press. I29h

BUILDER AND CONTRACTOR, ESTIMATES free. Repairs. John H. Nichols. Phone 4162-J.

GRAHAM — HARDWOOD FLOORS machine scraped, sanded, old floors refaced, furniture cleaned, polished. Phone 3942-J. 347 Simcoe.

ALL KINDS OF NEW AND SECOND-HAND pulleys, machinery repaired and welding. Warren Bros., Rectory street, near Hamilton road.

PAINTING AND PAPER HANGING. Let us quote prices. Tarling & Hier, 10 Mt. Pleasant. Telephone 3545-J.

LAWNS, BOWLING GREENS, TENNIS courts, rustic pergolas, rockeries, furnaces. Phone 4423-W.

CEMENT DRIVEWAYS, FOUNDATIONS, sidewalks, drains laid, etc. Wm. Smith, 5 Victoria. Phone 5458.

PLUMBING OF ALL KINDS. HARRY Wooster, 22 Byron avenue. Tel 3544-W

VERANDA, GARAGE AND ALTERATION work. J. Wood, 76 Emery. Phone 4162-W.

R. RIDDELL, PAINTER AND DECORATOR. Before painting get my estimates. Phone 1755-W, or apply 132 Rectory street.

PAINTING, PAPER HANGING AND decorating. For prices phone 7689. Also wall paper for sale. F. C. Beech, 963 Wellington street. F1tf

PHONE 7984 FOR PLUMBING AND steam fitting of all kinds. Estimates solicited. The Wright-Teale Company, 60 Dundas street.

PAINTING AND PAPER HANGING. Chapman & Vanderheiden, 199 Langarth or 78 Edward. Tel. 4593 or 6635-W.

PLASTERING AND REPAIRS, ALSO stucco and roughcasting cement work of any kind done. Try Meads, 228 Burwell. Phone 4763-J.

MALE HELP WANTED

WANTED — A JANITOR FOR ST. Michael's School and Church; one who understands steam heating. 930 Maitland street. J4v

FIVE GOOD, SMART BOYS. APPLY at 9 o'clock to-morrow morning. See Wm. O. Laughlin, 136 Carling street. f

I CAN GIVE A FEW TEMPORARY jobs to men who are out of work and not afraid to hustle. Appy 9 o'clock Wednesday morning at Wm. O. Laughlin's, 136 Carling street. f

WANTED—TWO YOUNG MEN TO join hunting and trapping party for winter. Must be able to finance themselves. Box 444, Free Press. f

BOY WANTED TO LEARN LITHOGRAPHING. Wright Lithograph Company, rear 424 Wellington street. f

SMART BOY WANTED TO LEARN cake baking. 529 Colborne street. f

A BARBER, MARRIED MAN PREFERRED, will rent two-chair shop, located in pool room, steam heated, electric fixtures, five-room flat for residence, with toilet and bath. Apply to John Schaefer, Parkhill. J4h

ACCOUNTANCY IS THE PROFESSION that pays. Why not become an expert? La Salle Extension University, 366 Richmond street, London, Ont. Phone 5630-W. Open evenings. f

WANTED — EXPERIENCED SPRING needle knitters, operators for Charles Cooper cuff machines and experienced cutter in underwear. Penmans, Limited. J4h

WANTED — MAN TO PAINT CARRIAGE. 515 Richmond street. f

BECOME A RAILWAY AGENT, telegrapher or traffic man. It's a practical career. Steady work, with $150 average monthly pay. Our own books, coupled with railway forms and the main line loop, connecting with the school, gives most practical instruction. Oldest, largest and best equipped school. Free Book S explains. Home study or residence courses. Write Dominion School Railroading, Toronto. tu,fr

C. V. E. School of Vulcanizing
Fifty pupils wanted to learn vulcanizing. Earn while you learn. Get into this paying business Write or call for particulars.
CANADA VULCANIZER AND EQUIPMENT COMPANY, LIMITED.
88 and 90 York Street, London, Canada. xJ1fn

BUTCHER, MUST BE FIRST-CLASS cutter and good salesman. Anderson Bros., Market House. I3v

RESPECTABLE SINGLE MAN OR good sized boy experienced in farm work. Apply 236 Egerton street. J3v

WANTED — SALES MANAGER FOR auto firm; good position for the right applicant. Address Box 423, Free Press. J1v

WANTED AT ONCE — SPECIAL representative for city and country, whole or spare time. Ten to forty dollars per week easily earned showing samples of personal greeting cards. This is an exceptional opportunity for big earnings from now until Christmas. Write for full details. Department "O" Carlton Publishing Company, 326 Spadina avenue, Toronto. *J1

WANTED—TWO RELIABLE MEN TO sell pure-wool blankets at mill prices, good opportunity for wide-awake men to make big money. Send references with application to Blankets, 46 King street East, Toronto. J1v

FIRST-CLASS PLUMBER WANTED, no other need apply. Noble & Risch, 237 Queen's avenue. J1v

SALESMAN OF REPUTE CAN secure a permanent position and good renumeration with a reliable firm, whose securities meet the approval of the most careful investors. Apply between 4 and 5 p.m. 215 Dominion Savings Building. J1v

SMOKE "BIG 5 CIGAR." BEST 5-cent cigar made. For sale all dealers.

MEN WANTED TO SELL STOCK. Apply 312 Dominion Savings Bldg. I29tf

CLERICAL POSITIONS, ALL GRADES occurring now. Age 18 to 35. Previous experience not actually necessary. Particulars free on "Essentials to Success," address Mail Box 595, Canadian Civil Service Institute, Toronto. I28h

AUTOMOBILE SALESMAN ON FORD cars, commission and salary or straight commission; furnish recommendations and apply to Lucan Motor Sales, Lucan, Ont. I28h

WANTED — PLUMBER AND TINSMITH. Apply to H. Klem, 87 King street east, Kitchener, Ont. I28h

MAKE MONEY AT HOME—$15 TO $60 paid weekly for your spare time writing show cards for us. No canvassing. We instruct and supply you with work. West-Angus Show Card Service, 18 Colborne Bldg., Toronto. I1tf

PROMOTION COMES ONLY TO those who are prepared. The I. C. S. will train you to think beyond your job. 183½ Dundas street. Do it now.

WANTED — SALESMAN — A SELF-RESPECTING salesman, whose ambition is beyond his present place, might find more congenial employment with us and at the same time double his income. We require a man of clean character, sound in mind and body, and of strong personality, who would appreciate a life job with fast-growing concern, where industry would be rewarded with far above average earnings. Married man preferred. Apply Mr. D. Grigg, 307 Royal Bank Building, London.

MOVERS AND PACKERS

Dixon's Moving Van
Large, new motor vans. City or long distance. Try us for satisfaction. Phone 2839-W. 2 Renwick Ave., City. x

BIGGS' FURNITURE STORAGE, moving vans. 37 Carling. Phone 1162.

EVER - READY TRUCK, LOCAL cartage. A. Winterbottom. Tel. 7015.

MOTOR TRUCK, PIANO MOVING A specialty. Freeman. Tel. 6038.

BIRDLAND STORAGE, 584-6 GREY. Goods insured and packed. Excellent storage place. Telephone 429.

FOWLER'S MOTOR TRUCK SERVICE —Baggage, furniture, etc. Local and long distance. Phone 5878-W. 177 St. George street.

FOREST CITY DRAY. PHONE 2337 or 210 York. Long distance.

MOTOR MOVING VANS BY H. F. Day, 480 Maitland. Phone 2887. Fireproof storage at reasonable rate.

DOMINION STORAGE
Corner Simcoe and Rectory streets, on G. T. R. siding. Special attention to merchants' requirements. Phone 3902.

HUSTON & STEVENS, MOTOR trucking, local and long-distance. Satisfaction guaranteed. Phone 5048-J.

LONDON CARTAGE CO. PHONE 2089-W, for unloading cars, safes and machinery a specialty. Office, J. Mihm, 306 Grey street, proprietor.

PHONE HILL BROS., 2959-J. AUTO trucking and cartage; local and long-distance. 104 Adelaide.

CARTAGE, DRAYING, LOCAL AND long-distance hauling. City Car and Motor Dray Service. Tel. 3177-W. J. Rush.

PHONE 4500, PULHAM'S DRAY AND transfer, motor cartage, local, long distance.

PROBYN'S AUTO MOVING VAN, local and long-distance. 54 Palace. Telephone 6976.

CITY DRAY & CARTAGE CO. ALL kinds of trucking. A truck at your door at a few minutes' notice. Phone 7374-W. 649 Richmond street.

VENNER'S TRUCK SERVICE, REASONABLE rates for long-distance and local work. Phone 1362-W.

FICKLING BROS., AUTO TRUCK service, furniture moving, etc. Phone 7088-J.

DIXON'S MOVING VAN AND TRUCK service; local and long-distance; prices reasonable. Phone 2839-W.

DEVINE & YOTT, HEAVY MOTOR cartage, furniture moved. 106 High street. Phone 2992-W, or 614-J.

S. J. HENDERSON, LARGEST MOVING vans and storage. Phone 1254. Residence, 573 Adelaide street.

BROUGHTON'S AUTO VAN. LONG distance moving; largest in city; crating. Phone 1444. 312 Piccadilly.

FEMALE HELP WANTED

CAPABLE GIRL OR WOMAN, WITH references, to go to Toronto. Apply Mrs. L. H. Scandrett, 20 Craig street. J4v

WANTED—GIRL TO WORK ON farm four miles from London; would pay good wages for yearly employment. Apply Box 7, Lambeth, Ont. J4v

MAID, TO ASSIST WITH HOUSEWORK in an apartment. Phone 4114. J4v

CAPABLE MAID FOR GENERAL housework. Apply Mrs. Butler, 338 St. James' street. f

WANTED—EXPERIENCED GENERAL maid. Apply 84 King street. J4v

GENERAL MAID, FOR SMALL FAMILY, children's nurse kept. Apply 5 St. George street. Phone 1097-J. J4v

EXPERIENCED OPERATORS FOR spraying machine. Apply London Paper Box, G. T. R. and Rectory. J4t

WANTED—EXPERIENCED SALESWOMAN for ladies' ready-to-wear department. Apply J. H. Chapman & Co., London. J4v

EXPERIENCED COOK - GENERAL; small family; references required. Mrs. A. H. Brener, 362 Dufferin avenue. J4v

WANTED — EXPERIENCED OPERATORS for making of underwear; also operators for spring needle knitting machines. Penmans, Limited. J4h

EXPERIENCED BANDER WANTED; highest piece rates in the city and steady work; experience necessary. Apply London Paper Box Company, G. T. R. and Rectory street. J4t

RELIABLE YOUNG GIRL, TO ASSIST with housework, three in family; references. 810 Colborne. Phone 3209. J3i

WOMAN FOR SCRUBBING. APPLY 501½ Richmond street. J3i

GIRL WANTED FOR PAPER BOX department, experienced preferred. Apply Lawson & Jones, Limited. J3v

WANTED, ON OCTOBER 20, EXPERIENCED cook, with references, for private family; wages $50 a month. Apply Box A67, Free Press. J3v

COMPETENT WOMAN AS WORKING housekeeper. Apply Mrs. Reason, 403 Central avenue. J1v

LADIES WANTED TO TURN THEIR whole or spare time into big earnings between now and Christmas showing samples of personal greeting cards. This is your opportunity to earn extra money for Christmas. City or country. Write for full information. Department "O" Carlton Publishing Company, Spadina avenue, Toronto. *J1

WIDOWER, WITH THREE BOYS, UNDER 12 years, desires housekeeper, one competent to take full charge, electrical conveniences. Apply to Richard Dunlop, Box 139, Glencoe, Ontario. J1v

CHOCOLATE DIPPER AT ONCE; also saleslady to take charge of chocolate counter in retail store; must have thorough knowledge of chocolates; state religion and wages expected. Apply T. H. Moorehead, Brampton. J1v

BETTER POSITIONS

MIDDLE-AGED LADY WISHES POSITION as housekeeper. Box 446, Free Press. J4i

EXPERIENCED SALESMAN WOULD like position with good reliable company, where honest effort would be rewarded. Have connection in Northern and Western Ontario territory, calling on grocery and general business; would consider other lines. Address Box 440, Free Press. J4h

WANTED—BY RESPECTABLE MIDDLE-AGED lady, position as baby's nurse. Apply 581½ Richmond street. J4i

YOUNG WOMAN WISHES LIGHT housework, few hours daily, or would sit with invalid. Small remuneration. Apply Box 439, Free Press. J4v

EXPERIENCED COOK, GOOD WAITRESS, honest woman, desires work; Windsor preferred. Box 413, Free Press. J4i

MIDDLE-AGED WOMAN WOULD care for children afternoons and evenings of each week. Apply Box 430, Free Press. J2i

AGENTS WANTED

AGENTS—IF YOU ARE MAKING less than $300 a month our proposition in personal greeting Christmas cards will interest you. Many agents earn $20 daily; men and women. Spare-time agents make big money in the evenings after business. "Imperial Art" selection beyond comparison. Highest commission. Trade direct with "Manufacturers," 122 Richmond West, Toronto. I22d

THERE IS BIG MONEY SELLING fruit and ornamental trees under present conditions. We want reliable sales agents; good pay; exclusive selling rights; allotted territory. Write Felham Nursery Co., Toronto.

CHIROPRACTIC

DR. A. S. HAMMOND, CHIROPRACTOR and neuropathist; adjustments accompanied by electrical treatments for nervous and other disorders. 539 Dundas. Tel. 7716.

DR. CLARA KILBOURNE, CHIROPRACTOR, 190 Central avenue. Tel. 3353.

A. W. MACFIE, DOMINION SAVINGS Building chiropractic, electropathy, orthopedic, sanipractic, X-ray. Phone 4710. Res. 5710-W.

DR. R. C. BEST, CHIROPRACTIC physician, specialist in chronic and nervous diseases. 191 Wharncliffe road south. Phone 3328. Hours 9 to 11, 2-5, 6-8.

DR. MAURICE L. CHIVERTON, D. C., D. M. T., 169½ Dundas (over Peters). Hours 2-5, 7-8, appt. Tel. 4205, 3409-J.

DR. IRELAND, MECHANO-THERAPIST and chiropractor, 371 Wellington, corner King. Tel. 1146.

OSTEOPATHIC PHYSICIANS

DRS. MARIE H. HARKINS, REBECCA Harkins, the St. George, Wellington. Hours, 10-12 and 2-5. Phone 1560.

E. S. DETWILER, D. O., 443 WATERLOO. Tel. 3473. Hours 11-12, 2-4, 7-8.

BUSINESS CHANCES

GENERAL STORES, MEAT BUSINESS, garages, creamery, pool room and other openings listed here. Canadian Bureau of Credits, Dominion Bank Chambers, London.

THREE THOUSAND GROCERY BUSINESS for sale, turnover thirty thousand a year. Sydney Smythe, business broker, Market Lane.

TWO-STORY BRICK BLACKSMITH shop and tools, situated in small village in center of large, prosperous farming community. A real buy. Apply Box 389, Free Press. I30h

EDUCATIONAL.

COACHING FOR SEPTEMBER SUPPLEMENTALS Phone 7531. F29tf

OAKHURST SCHOOL
546 DUNDAS STREET
The best private school available. All qualified teachers. Kindergarten to Matriculation. Adjustable desk for each pupil. Inspection invited. Telephone No. 1 for particulars.

Classified Advertising Rates

33 1-3 per cent. cash discount for payment within 10 days of first insertion.

Births, Marriages, Deaths — One insertion, $1.50; subsequent insertions, 75c.

Card of Thanks—$1.50 each insertion.

In Memoriam Notices—13 cents per agate line—14 agate lines to the inch.

Special headings in classified columns, 35c extra insertion.

Advertisements under all other headings; Minimum, 15 words, 1 insertion, 3 cents a word; 6 consecutive insertions, 15 cents a word; 1 month, 60 cents a word.

When a Free Press box address is required allow five words for address, and in addition to price of advertisement, send 10 cents to cover expenses of postage upon replies.

The Free Press
Phone 5200 Want Ad Department.
LONDON, CANADA.

FOR SALE

LADY'S WINTER COAT FOR SALE, cheap; size 37. 558 Colborne street. Phone 7254-W. f

HAPPY THOUGHT RANGE, OAK heater, oak bed, mattress and springs, clean. 691 William street. Phone 4722-W. J4i

GOOD BASE-BURNER, WITH OVEN; also 3-burner gas plate. Apply 485 Pall Mall. f

OXFORD BASE-BURNER, CLEAN, good condition, cheap. $15. Apply 437 Quebec street. f

COMBINATION COAL AND GAS range, in good condition. Apply 338 St. James street. Phone 1007. J4i

REED BABY BUGGY, NEARLY NEW, also sewing machine and antique melodeon. Phone 6723-J. f

FOR SALE—MOFFAT OAK HEATER, in good condition. Apply 434 King street. f

GLACIER REFRIGERATOR, PORCELAIN lined, perfect condition; one wooden bed, one set springs, nearly new, one washstand. 10 Johnson. Phone 7992. J4i

WANTED — UPSTAIRS GIRL. AT once. Apply Park Hotel, 1007 Dundas street. J4v

OAK DINING-ROOM HEATER. 527 Quebec. J4i-tu,s

169-QUART MILK ROUTE FOR SALE. Phone 7399-J. J4e

HARDWOOD FLOORING
Prices reduced. Costs less than carpets or linoleum and doesn't wear out. A paying investment; not an expense.
FIBRE BOARD
for your repairs, new partitions, attics, etc.
The best and the cheapest possible.
J. S. FERGUSON
Phone 390-F. x 481 Richmond St.

TWO WINTER COATS, NAVY SUIT and dresses, misses' sizes. 145 Central avenue. J4i

36 RECORDS, 10 AND 12-INCH, WILL sell for half price. 733 William street, London. x f

FANCY CARNIVAL OR MASQUERADE costume; also lady's long velour coat, like new; very cheap. Apply 575 Colborne street. J4i

INDIAN POWER PLUS MOTOR cycle, newly overhauled, splendid condition; make offer, owner leaving city. 19 Chester street. J1v

Farmers, Attention!
You need steel rails, iron braces or fence posts. See
J. HARRIS & SONS.
735 York Street. Phone 2504. x

MRS. FITZSIMMONS, 315 KING street, is invited to witness the performance of Edith Roberts in "Luring Lips," at the Patricia Theater, Tuesday, October 4. Call for two tickets at the Advertising Department, Free Press Office.

CONDUIT PIPE FITTINGS MANUFACTURED; galvanizing, large or small pieces; prompt, efficient service. Ferguson Mfg. Co., 174 King street. Tel. 4436-W. f

Why pay three or four hundred dollars for an old, worn-out, antiquated instrument when you can purchase a beautiful new Lansdowne Piano, made by the old firm of Nordheimer, for $428.00?
Terms may be arranged to suit you. Come in and talk it over.
NORDHEIMER PIANO & MUSIC CO., LIMITED.
225-227 Dundas Street.

LUMBER SALE.

Sized Scantling, per M feet	$42.50
Sized Joists, per M feet	$42.50
Sized Sheeting, per M feet	$40.00
Ship Lap, per M feet	$40.00
Hemlock match Lining, per M feet	$40.00
Shingles, per M	$ 6.00

Special prices on frames and trim.
Cartage allowance to farmers and others.
R. H. SMITH LUMBER YARD
Rear of 15 Erie avenue. Phone 2998-W. Wharncliffe, south, evenings, 2998-J. x

SPLENDID BASE-BURNER, GOOD condition, $20. 762 Colborne street. J1v

CLARK MACHINERY COMPANY. New and secondhand woodworking machinery and supplies. Leather belting.

BUTLER & ROBINSON, 91½ Bathurst street. Phone 1459-J for your trial order of poultry feed. Quality and satisfaction guaranteed.

HARDWOOD FLOORS, LAID AND FINISHED.
Let us quote you.
SID JONES. x. PHONE 3377-J.

FLOUR AND FEED, RAIL SHIPMENTS. G. W. Kennedy, corner Piccadilly and St. George streets and C. P. R. tracks. Phone 7054. x

$5 PRIVATE CHRISTMAS GREETING cards, sample book free; men and women already making $5 up daily in spare time. Bradley Company, Brantford, Ont. x127d

TRUSSES, ABDOMINAL BELTS, ELASTIC HOSIERY,
accurately fitted, private parlor, nurse in attendance.
PHYSICIANS' PRESCRIPTIONS FILLED
All sickroom supplies, at right prices.
W. E. SAUNDERS & CO.
Wholesale Druggists 186 King street
xJ1tf

ONE UNDERWOOD TYPEWRITER, first-class condition. E. J. Allen, 110 Dundas street. x

Special bargains in men's second-hand Suits, Overcoats, Boots, Musical Goods.
H. SILVERMAN
Buy, Sell, Exchange Store.
211 KING ST. x PHONE 4133-J.

MATTRESSES, CUSHIONS, FEATHER pillows renovated; prices right. Phone 997-W. Hunt & Sons, 593 Richmond street.

BABY CLOTHES, DAINTY AND neat; finest materials used. Complete outfit, $10.50. Mrs. Wolfson, 672 Yonge street, Toronto. Send for list.

GOOD GARDEN SOIL, DELIVERED IN any part of the city. Phone 6615-J. J1v

BLACK PERSIAN LAMB CAPE, GOOD as new. Apply 500 Piccadilly street. J1v

QUICK
THE UPHOLSTERER,
523 Richmond St. Phone 3887-J
tu,th

PHONE YOUR ORDERS OR SEND direct to us for printing of all descriptions. Hollins & Porter, 143 King. Phone 2123.

FURNITURE AND STOVES BOUGHT, sold, repaired, Childs' wheel cots for sale. H. Shrimpton, 264 Horton.

A NUMBER OF USED TYPEWRITERS, also supplies and repairs. E. O. Graves, 110 Dundas street.

GARAGE FOR SALE
One 12x24 galvanized, portable garage with heavy plank flooring. F. J. Carman. Phone 7099. J1h

IT PAYS TO CALL
WAKELING, FLOUR AND FEED.
Rolled Oats a specialty. Mixed Feed $2.50; Cracked Corn, $2.00; 24 lbs. Pastry Flour, $1.25. Phone 4730. tu,fr

ROBERTSON, RICHMOND AND Kent streets. Fine cigars and cigarettes; also complete line English and American tobaccos and pipes, magazines, etc. tu,fr

McCLARY'S PIPED AND PIPELESS furnaces. Estimates and general heating information. Miller Bros., 663 Dundas street. Phone 3426-J. J3h

GUARANTEED WHITE PLYMOUTH Rock cockerals, for breeding purposes. (limited number.) Apply to C. D. Beninger, Box 431, Wingham. J1v

FOR SALE

PORTABLE CHICKEN COOP, 7 x 8 feet, also March and June pullets and cockerels; new wire, 24x5, cheap. 514 Horton. f

GENT'S WHEEL AND BABY'S wicker crib. 19 Sycamore street. f

Bicycles
Previously we dropped the price of our wheels $5. Now we drop them $5 more, making them the lowest priced wheel in the city. These high-class Bicycles are the best that money can buy. Prices $46.50, $51.50, $55.00, $57.50.
TANNER'S
665 Dundas St. x Phone 3426-W.

SONORA VICTROLA, WITH RECORDS, good as new, splendid machine, at a bargain. 928 Waterloo street. J4i

HAPPY THOUGHT RANGE, APPLY 552 St. James street, phone 2776-W. J4i

HAPPY THOUGHT RANGE, WITH warming closet, for sale. Apply 481 Colborne street. f

SATISFACTION GUARANTEED AT F. Steele, optician, 210 Dundas street. f

BUY BETTER RECORDS.
BUY BRUNSWICK RECORDS
For Your Phonograph.
CRAWFORD PIANO CO.,
296 Dundas Street. x

"EASY" ELECTRIC VACUUM WASHER $169.00. Arrange for free demonstration in your home next wash day by phoning 2203-J. Bowley Electric, 306 Dundas street. tu

EDISON CYLINDER PHONOGRAPH, plays two and four-minute records, $20.00; disc phonograph, $7.00; record cabinet, $10.00. Cash or terms: $2.00 down, $1.00 weekly. Say, did you know you could exchange eight of your records or player rolls for $1.00 at Frank Paige's, Ridout?

BED, SPRINGS AND MATTRESS, dresser, washstand, white toilet sets, good square piano, cheap; sewing machine leather couch, parlor suite and kitchen cabinet. 639 Lorne avenue. f

LIGHT BRAHMAS, PULLETS AND cockerels. 1 Front street west. Phone 1883-J. J3h

RED BIRD BICYCLES
ARE GOOD BICYCLES.
How about joining our Christmas Club? $1 secures a Red Bird.
Bicycle Motor Sales
425 Wellington. Phone 3182.
G. A. Wenige. tu,th

FOR SALE — CASE TRAC

AUTOMOBILES

HEVROLET 4-90 TOURING, GOOD engine, tires, full equipment. Bargain for cash. Chevrolet roadster or coupe taken in exchange. 852 Hellmuth avenue, or phone 865. f

OFFICIAL AUTO LITE SERVICE STATION.
We repair everything electrical for the automobile.
PRICE & HAWKE
We Know How.
47 Ridout St. x Phone 4212-J

USED CAR BARGAINS
AT SACRIFICE PRICES.
1 4-32 Briscoe, first-class repair, $675.
1 4-36 Fisher, like new, $375.
1 5-passenger Ford, electric starter and lights, $375.
MORRISON'S GARAGE, Fullarton St. Briscoe and Mitchell Sales Agency. x

ELECTRIC MOTOR REPAIRS
Stewart & Morkin
134 FULLARTON STREET.
Repairs and rewinding of A. C. or D. C. Motors and Generators and Magnetos.
Official Bosch Service Station. x

EALING WELDING WORKS — OXY-ACETYLENE welding, cylinder blocks, frames, carbon removed. Lofthouse, 581 Hamilton road Phone 7783. x

UTO AND CARRIAGE TRIMMING. Tops made for any make of car. L. Mitchell, 170 Maple street. Tel. 1839-J. x

CAREFUL REPAIRS ON YOUR TIRES
Work guaranteed. Some good bargains in 30x3½ Cord Tires. FOREST CITY TIRE REPAIR, opposite Bell Telephone. Clarence street. Phone 5392-J. tu,s

SERVICE COUNTS. GET YOUR GAS, oil and greases from a dealer who knows cars and what they need. G. H. Graham, 368 Hamilton Rd. Tel. 7015-W. tu,fr

EXPERIENCE IS A GOOD TEACHER and this, with a previous thorough mechanical knowledge, makes us competent to handle any motor trouble. Giese Garage, King street, opp. market. Phone 7458-J. tu,fr

BEEMER & CO.
Distributors For
Cadillac, Reo and Reo Speed Wagons.
127-133 Queen's Avenue.
tu,th,fr

One Chevrolet Sedan.
One 1920 Gray-Dort.
Three Ford Touring.
One 1917 Maxwell.
A. H. BURROWS
342 Dist.
Ridout Street. Max. Chal.

OR SALE—FIVE-PASSENGER MASTER Buick automobile, excellent condition. Owner leaving for United States. Empire Engineering Co., Inc., Amherstburg, Ont. 129h

BARGAIN — 7-PASSENGER McLAUGHLIN touring car, D55, recently overhauled; fine leather upholstery, 4 cord tires, practically new. This car in excellent running condition. Box 427, Free Press. J3v

NE FORD DELIVERY, $250 CASH; one Ford runabout, $375; Ford touring, $350. Jordan's Garage. Expert Ford service. 585½ Richmond. Phone 4268. 123fm

USED CARS
Do you want a real good used car? All and inspect our list of used cars. Prices right and terms to suit purchasers. Chevrolets and Fords.
ONTARIO GARAGE & MOTOR SALES, LIMITED.
DUNDAS STREET AT COLBORNE.
Phone 5459.

ASH PAID FOR USED OR WRECKED cars for wrecking purposes; any make or condition. Frank Short, auto wreckers, 121 Inkerman street.

"SUPER" FORD SERVICE
ABOVE THE STANDARD,
YET DOWN TO THE PRICE.
USE GENUINE FORD PARTS.
RELIANCE GARAGE
LIMITED.
FORD SPECIALISTS

LAUGHLIN TOURING CAR, $200 for quick sale. Box 431, Free Press. J3h

ATISFACTION REPAIR SHOP" means all the name implies. Our service is prompt, efficient and reasonable. 380 Wellington street. Tel. 432.

L SEAL PISTON RINGS DO WHAT their name implies — absolutely stop oily leaks in any car. Doblitt & Elliott, 347 Ridout. Tel. 4212-J.

EPAIRING OF ALL MAKES OF cars. We give satisfactory service to the public. Gould & Birchmore, 659 Dundas. Phone 6999. Nights and holidays, 1505.

ERVICE FIRST, ADVICE SECOND, sales third. Vesta Battery Service Station. Modern Battery and Tire Repair, 366 Ridout. Tel. 597-J.

USED CARS
Sold With a 30-Day Guarantee.
FRANK McLACHLIN,
Overland and Studebaker Dealer,
86-90 KING STREET. PHONE 8.

TO PAINTING—YOUR CAR MADE to look like new, a finish that will last by calling at Cook's, 127 Queen's (over Beemer's). Telephone 5670.

NDERSON & ARBUCKLE Garage, 647 Dundas. Phone 5800-W. Storage and service car. Ford repairing a specialty.

EST & MEATHRELL GARAGE, 70 Maple. Repairs on all cars. Phones: Shop, 1863; Guest, 1484-J; Meathrell, 6750-J. Work solicited.

THE HOBBS MFG. COMPANY
LIMITED.
Bring in your broken windshields. We have special windshield plate and facilities and can give you quick service. COR. YORK AND RIDOUT STREETS.

TO TOPS RECOVERED AND REPAIRED; trimming and tops made to order. H. Lillicrap, rear 88 York. Tel. 4066-J.

LING GARAGE, HAMILTON ROAD at Trafalgar. Expert repair work done; any make of car. Phone 7783. Get our prices.

E FORD DELIVERY CAR, MOTOR overhauled; also one Bosch magneto, adaptable for Ford cars. Market Garage. Phone 6782-J.

FORD TOURING IN A-1 SHAPE, with extras, a bargain. Martin Auto Service, 343 Talbot.

RD TRUCK, IN GOOD CONDITION. Phone 5320-F. 301 Simcoe street.

TO SHEET METAL WORKS, 244 King. Radiators, fenders, bodies, hoods, gas tanks fixed. Harding. Phone 4133-W.

R." TRUCKS ARE GROWING in number and popularity daily. Tell us your transportation problems. We'll solve them. Barton & Rumble, Hamilton road.

RD COUPE, 1920, FULLY EQUIPPED, motor overhauled, $575; McLaughlin Six 1919, A1 condition, $550. Queston's Garage, 380 Wellington street.

AUTOMOBILES

A Guarantee
with every used car purchased on our easy payment plan.
FORD SEDAN.
FORD COUPE.
BABY GRANDE TOURING.
BABY GRANDE COUPE.
PAIGE DEMONSTRATOR.
Hodgins & Fergusson
LIMITED.
68-72 York St. Phone 1208 Service. 1257 Sales.

McLAUGHLIN 6-CYLINDER, A1 CONDITION, engine running splendidly, run 15,000 miles, $600. Call 119 King street. Phone 6707-W. J4l

OVERLAND ROADSTER, IN A1 CONDITION, good engine, starter, speedometer, etc. Priced to sell quickly. Phone 4880. J4l

DODGE BROS. MOTOR CARS
are sold and serviced from the same location by
W. J. CHISHOLM,
476-478 Richmond Street. x

UNIVERSAL MOTOR SALES.
Authorized Ford Dealers.
"Buy a car with a reputation."
We own and control our own service, which enables us to adopt our own policy for Ford Owners. See us first.
Clarence Street. Phones 2714-2715. J4l

FORD COUPE, 1921, RUN LESS THAN 4,000 miles; Hasslers, speedometer, spare and other accessories; perfect condition. Apply Box 436, Free Press. J4t

TRY US THE ONCE. WE'RE GOOD on repairs. People's Garage, 364 Dundas street, near Waterloo.

DOMINION USED CAR SALES
397 Talbot street. Phone 1373
We are offering all cars now in stock at greatly reduced prices. Repairing on all makes of cars. Storage by day, week or month. Tires and accessories always in stock. tu,s

Special, 30x3½ Non-Skid Casings, guaranteed, $16.00.
AUTO SUPPLY CO.
106 DUNDAS.
Phone 3724. x

1 Ford 1-Ton Truck, adaptable motor, new tires.
1 Studebaker Roadster.
1 Ford stake body.
Used parts for Chevrolet and other cars.
TERRY FOR BARGAINS
150 Fullarton Street.
Shop Phone 534. x House 4917.

Business and Professional Men Appreciate Our
Battery and Tire Service
We have ample yard room to leave your car here and have your battery and tire troubles attended to while you are looking after your own business.
LONDON BATTERY AND TIRE REPAIR.
York and Talbot Streets. Phone 6151. x

AUTO LIVERY—TOURING CARS AND trucks. Reasonable rates. Erskine Bros., 638 Dufferin avenue. Tel. 4413-J. x

Special at English Auto Wreckers This Week.
100 Ford floor mats, at $1.00 and 500 inner tubes, 30x3½ to 37x5, at $1.00.
ENGLISH AUTO WRECKERS,
749 Simcoe Street. x

GARAGE MAN'S NOTICE — AIR pump, electric driven; also battery charging sets. Leff Electric Co., 316 Grey street. Phone 4626-W. tu

F. B. FORSTER
122 FULLARTON STREET.
1 McLaughlin D-45 Touring. 1 McLaughlin 7-passenger. 1 D-44 McLaughlin Roadster. 1 Ford Touring. These cars in best of condition. x

TAYLOR'S GARAGE, ON KING street, opposite market, is specializing in overhauling. You can prove for yourself the value and efficiency of their service. Tel. 747-J. Res. 3857-J. 127tf

1918 FORD TOURING FOR SALE, also 1918 Ford ton truck, all in first-class condition. Martyn & Ingram, 288 York street. Phone 5143-J.

1 MODEL 490, 1919 CHEVROLET, AND one 1917 Liberty Garage, 197 Ann street.

BUSINESS CARDS

N. H. ORAM, CARPENTER AND general repairs. 554 English street. Phone 7136-J.

PRINTING—FOR GOOD WORK AT reasonable prices phone 6646-W, Middlesex Printing Company, 1094 Dundas street. tu

PLUMBING, STEAMFITTING INSTALLED at moderate prices; estimates free. Apply 338 William street.

PLEATING—All Kinds
EMBROIDERY
machine and hand
HEMSTITCHING
all materials.
PROMPT SERVICE — CALL 1302.
HELENA COSTUME CO., LTD.
192-8 KING STREET x

H. R. DIXON, 300 CHEAPSIDE. Phone 2839-W. Plumbing of all kinds. Prompt attention. Give us a call. x

WILLIAMS' WELDING WORKS. We weld metal of all kinds; also castings of every size and description, machine and auto parts, cylinder blocks, crank and transmission cases, largest punch presses, gears, etc. Portable outfits when necessary. Office and plant, rear 336 Ridout. Tel. 6836. x

ARTHUR MOULD, ROOFING CONTRACTOR, steam insulation, asbestos and magnesia, asphalt shingles for residences. 210 York street. Phone 7891. tu,fr

STARTER AND GENERATOR REPAIRS. D. C. and A. C. winding. Tel. 7174. Electric Motor Repair, 349 Talbot. tu,fr

HAVE YOUR CARPETS AND RUGS beaten and cleaned and attended to; linoleum layed and fixed. P. E. James, electric carpet and beating. 777 Simcoe street. Phone 5405-W.

W. WIGMORE, PAINTER AND DECORATOR. Phone 4869-J. 586 Waterloo street.

MACHINERY OF ALL KINDS REPAIRED, rebuilt or installed; model making a specialty; first-class mechanics employed. Superior Machinery Company, Ltd., 151 York St. Ph. 2721

ORAM & TROTTER, BUILDERS AND contractors. Repairs. Phones 6775-W.-2580-J.

PAINTING, PAPER HANGING, WALNUT graining specialty. S. J. Veratee, 45 Emery street. Phone 497-W.

H. TOZER, CARPENTER, CONTRACTOR, jobbing. 12 Woodward. Tel. 3545-W.

HECLA PIPELESS FURNACE, EFFICIENT, economical; estimates. C. Dyson, 784 Dundas.

TYPEWRITERS—NEW AND SECOND-HAND, repaired, rebuilt and rented. All supplies. E. F. Waller, 77 Dundas.

PATTERN WORK AND SPECIAL woodwork of all kinds. Pettit Pattern Works, 665 Dundas. Tel. 2379-J.

SLATE ROOFING — SPECIALTY, slate blackboard. J. Whittaker, 551 King street.

MORREN — PRESSING, CLEANING, alterations. 231 Queen's. Phone 2698-W

A. JENSON, WOOD TURNER, SPECIALTY, piano lamps, 11 Doulton avenue.

TAXI SERVICE

CITY TAXI, 210 YORK STREET. Phone 4100. At your service.

BLUE BONNET TAXI. PHONE 6262. Motor truck in connection. We never sleep.

PHONE 2859, MARLEY - HEXTER. Reliable taxi service.

REAL ESTATE

SOUTH—REDUCED FIVE HUNDRED dollars for quick sale; a beautiful tapestry brick bungalow, fully modern, usual living-rooms, three bedrooms, three-piece bath, oak floors, stationary cupboards and laundry tubs, French doors, fireplace, side drive; terms, $2,000 down; immediate possession. South—Reduced for quick sale; a fully modern 2-story red pressed brick, usual living-rooms, three bedrooms, three-piece bath, oak floors, fireplace, laundry tubs, grade door, side drive; immediate possession; terms, $2,000 cash. Call for price. Holland Bros., 217 Dominion Savings Building. Phone 7040; residence, 3099-J. J4l

173 OXFORD — 2-STORY BRICK house, 8 rooms, all conveniences. A. Burwell, 150 St. James. xJ4l

FIVE-ROOM HOUSE AND LOT, 54 feet frontage. Apply 3 Beatrice avenue. J4h

FOR SALE
Price $6,000, 235 St. James street; 2½-story brick house, containing hall, parlor, with grate and mantel, living-room, dining-room, kitchen, pantry, 4 bedrooms, attic, full basement; furnace, laundry, hydro, gas, 3-piece bathroom. Possession in 30 days. For further particulars apply
Anderson & Co.
12 MARKET LANE l30h

FIVE-ROOM COTTAGE, THREE BEDROOMS; $200 down. Apply 54 Bedford road, north of Gammage's greenhouse, Oxford street. xJ1v

REELY, 795 YORK — REAL ESTATE of all kinds. List your properties with him. Give us a call. Personal attention. x

FRAME COTTAGE, $2,500; $300 DOWN; gas, hard and soft water, brick foundation, good cellar, garage, barn and henhouse, very large lot, with fruit, near in, south, paved street. Phone 2077. J3l

EAST, $4,000—1¾-STORY BRICK, 3 bedrooms, 3-piece bath, furnace; low taxes; terms. Phone 6464-J. J3l

See Our First-Class
Building lots, houses in all parts of city. Small fruit farms, large farms and garden plots, also stores for sale or rent.
E. COOK.
255 William St. Phone 2103-W. tu

$3,500—WEST, 1¼-STORY WHITE brick, 6 rooms, hydro, gas, water, furnace, wired for electric stove, semi-modern, garage. Phone 4084-W. 13 Guelph street. J3l

BUILDING LOTS IN MANOR PARK
Price $125 to $300; $10 down, $5 per month, no interest. City water, electric light, school, stores, etc. Mahaffy Bros., Limited, Room 3, 169½ Dundas street. Phone 4459; residence 7715. x

COTTAGE, SIX ROOMS, HYDRO, GAS, water, 27 Oxford street west. Apply owner. Phone 524-J. J1h

RIGNEY & RIGNEY
GREENE-SWIFT BUILDING.
PHONE 1593.
$3,000—North, 5-room frame cottage, 3-piece bathroom, full basement, fully modern; also two building lots, large size. This is a bargain.
$6,500—2-story red pressed brick, 4 living-rooms, fireplace, beamed ceilings, cluster lights, hardwood floors, 3-piece bathroom, 3 bedrooms, floored attic, fully modern, veranda, driveway, good terms.
50 ACRES.
$4,500—Choice clay loam, good 1½-story frame house, large bank barn, hogpen, henhouse, never-failing spring water, garage, well fenced, well drained, 1 mile from St. Marys.
SOUTH LONDON, FRAME, BRICK foundation, good cottage, with big barn on it; $800 down and $20 month. Adelaide, 1½-story frame; $550 down. York street, solid brick; $600 down, and large lot. Simcoe street, possession right away; $300 down, $20 month includes interest and principal. Simcoe east, $500 down. Other properties for sale. List your real estate and don't forget that fire insurance. Reely, 795 York, after 4.30 p. m. l30h

$4,200—NEW RED PRESSED BRICK cottage, 7 rooms, full basement, modern, large lot, north $4,300, brick house, 7 rooms, modern central, easy terms. $7,500, duplex house, modern, Dufferin avenue. $4,500, 2-story double house, 7 rooms, each semi-modern, central. $600 down, balance monthly. $5,500, 2 brick stores and 4 dwellings, on good corner, easy terms. Phone 2746. R. H. Cullis, 171 King street. 124tf

G. Spence
REAL ESTATE AND INSURANCE.
Suburban Homes and Farm Lands.
PHONE 577-2 Ring 2. LAMBETH, ONT.

OLD CLANOHAN HOMESTEAD FOR sale, 119 acres, lot 1, range 3, south of Longwoods road, Township of Mosa, 5 miles from Glencoe, fairly good buildings, 40 acres of hardwood bush, best of soil, lots of spring water, mile and a half from church and school. Apply Neil McKellar, Box 115, Glencoe. H30fm

$6,600—Red brick, northeast, $1,000 down, fully modern. See this. $6,500. $1,200 down; south, well built, tapestry brick, 50-acre farm, good buildings, near city on Governors road. Get particulars. Semi-detached fully modern, Byron avenue, $4,000, $1,000 down. Harry Siemon, 404 Talbot street, (upstairs.) Phone 541.

HOUSE, NO. 43 BEACONSFIELD avenue, fully modern, newly decorated. Great bargain. Phone 1945. 128h

FARM LAND A SPECIALTY
WESTERN REAL ESTATE EXCHANGE,
78½ Dundas street, London.
Local and Long Distance Phone 695.

RIDOUT STREET SOUTH, 85, SOLID brick cottage, seven rooms, fully modern, in excellent condition for immediate possession; terms, etc., phone owner, 3805. J1v

RED BRICK BUNGALOW, 7 ROOMS, 3-piece bath, hot and cold water, full-sized basement and modern. Apply 141 King street. J3tf

NEW RED BRICK BUNGALOW, Duchess avenue, 7 rooms and bath, full basement. Particulars and terms phone W. W. Scott, 25 Elmwood avenue. J3h

BRICK COTTAGE, THREE BEDROOMS, newly decorated, three-piece bath, new veranda, large lot, double garage; a nice home, South London. Phone owner, 3856-W, for appointment. J1h

$1,600 WILL PURCHASE FINE COTTAGE with large corner lot in West London. Phone 2531. l30h

ONE STORE AND TWO DWELLING houses. Apply 602 King street. J3h

REAL ESTATE

BERT WEIR
7 MARKET LANE. PHONE 6823.
$3,600 — East, near Hamilton road, GROCERY STORE and dwelling; store, three living-rooms, summer kitchen, three bedrooms, hydro, gas, water, toilet, two cellars, driveway.
$3,700—$800 down, east, new stucco cottage, two bedrooms, three-piece bathroom, three living-rooms, full basement, furnace, hydro, gas, hot water, veranda, driveway.
$4,800—South, 1½-story white brick, three bedrooms, three-piece bathroom, reception hall, three living-rooms, den, full two-part basement, furnace, hydro, gas, water, nicely decorated, veranda, driveway, garage.
$4,650—$800 down, east, new red pressed brick cottage, two bedrooms, three living-rooms, three-piece bathroom, hydro and water, full three-part basement, furnace, laundry tubs, large veranda.
$9,500—North, two-story red pressed brick, four bedrooms, linen closet, three living-rooms, den, built-in cupboards, attic floored, oak floors down, full three-part basement, laundry tubs, motor pump, instantaneous heater, wired for electric stove, extra toilet, two fireplaces, large veranda, driveway, garage, lot 40x132.
$1,000—Windsor avenue, lot 40x133 feet. Will take a car as part payment.
$5,800—South, close in, two-story white brick, four bedrooms, reception hall, three living-rooms, floored attic, full basement, fireplace, well decorated, fully modern, driveway, garage.
$8,500—Near Mount Brydges, 86 acres good clay loam soil, bank barn, 65 acres under cultivation, good pasture and woods; two-story white brick house, four bedrooms, four living-rooms, full basement, new furnace, hard and soft water inside, porch. f

$5,200
Beautiful Red Brick Home in East London to Exchange for a Farm.
Two-story red pressed brick, reception hall, three living-rooms; den, four bedrooms; hydro and gas; mantel; full basement, furnace; driveway; large cement barn. Lot 46x168.
BERT WEIR
7 Market Lane. Phone 6823.
J4v

DAY & CO.
BANK OF COMMERCE BLDG.,
COR. RICHMOND AND DUNDAS.
Office Phone 751. Res. 6959-J.
$6,500—North, 2-story red brick, 3 bedrooms, mantel, hardwood floors, nicely decorated, garage.
$6,300—$1,000 down, 2-story red brick, 4 bedrooms, mantel, newly decorated and painted, veranda, driveway.
$4,000—Central, white brick cottage, 3 bedrooms, complete bath, mantel, hydro, gas, water, veranda.
$3,700—South, 1½-story white brick, 3 bedrooms, complete bath, furnace, driveway.
$2,900—$500 down, good frame cottage, 3 bedrooms, hydro, gas, water, barn.

Griffin & Sadlier
418 TALBOT. PHONE 6207.
$6,500—North, on pavement, 5-room bungalow tapestry brick, hardwood floors, finished in white enamel, strictly modern; lot 66x165.
$4,500—South, 1½-story frame, 7 rooms; lot 60x180. Must be sold at once to close estate.
100-acre farm to exchange for city property.
$7,000—$4,000 down buys 8-acre farm, close in, 1½-story brick, 9 rooms, good barn and soil, including horses, wagons, farm implements and furniture; all in good shape. Possession at once.
SOUTH—NEAR NORMAL SCHOOL, 1½-story brick, containing seven rooms, modern conveniences; owner leaving city, must sell. Specially priced for quick sale. Phone 7493. J4h

W. B. REID
403 RICHMOND STREET.
Raise your family on a farm if you want to be contented and happy. Eighty per cent. of the successful business men were raised on a farm. If you have a house or property in London and want to exchange for a farm, we have some farmers that are retiring, and they might take your property. Come in and see me. 50 acres, Caradoc, 15 miles from London, bank barn, good house; quick sale, $4,800; will take $1,000 down, balance at six per cent. 40 acres, Caradoc, 12 miles to London; price $4,000; $1,500 down, balance at 5½ per cent; will take house in city. x

A BARGAIN
4½ acres, with 7-room cottage, hard and soft water, cellar, stone foundation, fruit trees, nice lawn and lawn benches, good stable, city limits. Geo. Colbert, Walper House, London.
FOR SALE—56 GERRARD STREET, South London, new, modern, up-to-date house, decorated throughout, hardwood floors, inspection invited, easy terms, possession at once. Phone 3729 after 6 p. m. J4v

FOR SALE—SOLID BRICK HOUSE, stone foundation, South London, all modern conveniences, best location. $8,750. Apply Box 437, Free Press. J4h

GARFIELD AVENUE
Modern houses to rent, with option of purchase. Apply
F. B. LAVENDER
City Hall. Phone 6684-W or 7457. J4v

BRICK COTTAGE, SOUTH, WITH veranda, 2 living-rooms, 2 bedrooms and 3-piece bath, kitchen, basement, furnace; lot 37 by 255; choice location. Price $4,200, terms. Phone 4060-W. f

4 ROOMING HOUSES, 30 COTTAGES, 4 bungalows and 20 high-class dwellings. Phone 5250-W. 121tf

REAL ESTATE

BUILDING LOT, NORTH, 44x250; fruit trees, $18 per foot. Apply Box 357, Free Press. J3l

FRAME HOUSE, MODERN. APPLY 141 King street. J3tf

MUSICAL

FEATURE COMPANIES FOR CHURCH concerts. Sedman Concert Party, Elite Ladies' Quartet, Imperial Male Quartet. Imperial Concert Bureau, 426 Hamilton road, phone 1798.

Nora Little
Teacher of Singing.
Studio: Institute of Musical Art.
x18fm

JENNIE STEELE, PIANO INSTRUCTION, Institute Musical Art. Lessons resumed September 1. x

JEAN WALKER, TEACHER OF ELOCUTION. Concert engagements. Studio, Institute Musical Art. x

E. F. HOWARD, TEACHER OF PIANO. Terms moderate. Studio, 293 Oxford. Tel. x

PERCY Q. KING, BARITONE AND Concert Co. Complete program for fall fairs, harvest homes and church concerts. 86 Askin street. Phone 1583-J. x

GORDON L. KNAPP, ENTERTAINER. Phone 2069. 885 Adelaide. x

O. LEO HERBERT, A.T.C.M.
Recitals and Instruction.
PIANO, ORGAN, THEORY.
Studio: Institute of Musical Art. x

GEORGE A. STEER, ENTERTAINER. Address 94 Horton. Phone 3956. x

CHARLES E. PERCY, SINGING pupil of King Clark, Paris. Studio, Conservatory. Tel. 2785. Piano and organ. x

MERLYN POCOCKE
CONCERT SOLOIST AND TEACHER
Specializes in perfect tone control, also artistic interpretation.
Studio, Institute of Musical Art. x

POPULAR MUSIC AND RAGTIME piano playing taught anyone in three to six months; success guaranteed or money refunded; no tiresome scales or exercises; popular songs taught immediately; quick, easy system of bass; pay as you play; booklet mailed free on request, or call for demonstration. Marks-Winn School of Popular Music, Ltd., 169½ Dundas. Tel. 6244.

KEITH G. MACDONALD, TEACHER of singing, late of New York. Studio, Imperial Bank Building, corner King and Richmond streets.

THE BRUNSWICK TRIO, "THE HARMONY Boys." P. R. Spence manager, 13 Napier street. Phone 2259-J.

GEORGE LETHBRIDGE, ORGAN, piano, vocal, theory. 290 Princess avenue. Phone 6214. Enroll now for fall term.

Children's Singing
Classes begin Thursday, October 6. Instruction under the supervision of
Nellie Burnip
Each voice classified by Mr. A. D. Jordan. "Let's tell you more." Phone No. 1.
LONDON INSTITUTE OF MUSICAL ART.
546-66 DUNDAS STREET.
A. D. Jordan, Mus. Dir.

PIANO TUNING — H. E. WATSON, formerly of Heintzman's. 236 Ridout. Phone 6159-J.

FOR REAL DANCE MUSIC ENGAGE the Versatile 5. Phone 5448-J. or 5329-W.

GARDE WIGLEY, TEACHER OF piano and theory. Studio, 193 Hill street, East London. Phone 3458-W.

F. LINFORTH TILLGOOSE.
Musical Director:
HARRY T. DICKINSON.
London Conservatory of Music
Established 1891.
ANNEX NO. 1, WOODMAN BLDG., RICHMOND STREET.
Write now for list of teachers and their terms.
TELEPHONE 1101.

IRENE FOSTER, PIANO, INSTITUTE of Musical Art. Classes reopened.

CHARLES CODY AND HIS SINGING, syncopating, novelty orchestra. Dance and concert engagements. 485 Talbot street. Phone 7288-W.

"COSMOPOLITE," MAKER OF VIOLINS, violas and 'cellos; repairs and remodels instruments to excel world's best. 165 Albert street, London, Canada. Tel. 4959.

JAMES CRESSWELL, VIOLIN BAND and orchestral instruments. 498 King.

SUNSET MALE QUARTET, WITH splendid program, now booking fall fairs, fowl suppers and harvest festivals. W. Ball, 588 Oxford street. Phone 5901-W.

ANYONE
with average musical intelligence can obtain certain results with a pupil possessing a good natural voice and having the required musical instinct.
Mr. A. D. JORDAN
Voice Specialist and Teacher of Singing, has restored speech to a shell-shocked and paralyzed soldier, developed full vocal function in a severely gassed patient, corrected various impediments in speech, and where the injury is not permanent has corrected the effects of faulty training.
Mr. Jordan may be seen by appointment only. Telephone No. 1.
LONDON INSTITUTE OF MUSICAL ART
546-66 Dundas St.

MANDOLIN, GUITAR, BANJO, UKULELE instruction. Instruments provided. Thos. G. Shuter, studio, Institute of Musical Art.

FRANK FISHER'S ORCHESTRA FOR dances, also violinist, singers, elocutionists, etc., supplied for concerts, fall fairs, etc. Box 62, Petrolea, Ont. f7-fm

GWENDOLYN ANTHISTLE, TEACHER of reading and dramatic art. Studio, 169½ Dundas street. Concert engagements accepted. Phone.

THE STAR CONCERT COMPANY—Variety of clever talent, suitable for fall fairs, concerts, etc. My school in Scotch, Irish and novelty dances opens September 9. Register now. Gilmore, 146 Mill street. Phone 4483.

F. F. CUNNINGHAM, EXPERT tuner and player repairing, formerly of Heintzman & Co. Phone 3379.

DERMATOLOGY

SUPERFLUOUS HAIR PERMANENTLY removed; scalp treatment. Miss Beattie, 466½ Talbot.

FOR RENT

FURNISHED APARTMENT TO LET. Phone 4974-J. J4l

173 OXFORD — 2-STORY BRICK house, 8 rooms; all conveniences. A. Burwell, 150 St. James. xJ4l

FLAT, HEATED, MODERN, FOUR rooms and bathroom newly decorated, very central. 646 Richmond street. J4h

HOUSE, 6 ROOMS, 7 BRISCOE street. Apply 240 Hyman street. f

7-ROOM HOUSE WITH SLEEPING porches, 3 verandas, all conveniences, on car line. 1121 Richmond street. J4l

RED BRICK COTTAGE, 345 ADELAIDE, modern. Apply 343 Adelaide. f

We have four nice, bright
OFFICES TO RENT
Apply 224 Dundas Street.
J4v

FLAT FOR RENT IN EAST LONDON. Apply 1038 King street. f

TWO-STORY BRICK HOUSE, FOUR bedrooms; every convenience; newly decorated; stable; $45 month; possession November 1, possibly earlier; tenant going West. Apply 70 Byron avenue. f

THREE-ROOM APARTMENT, UNFURNISHED, newly decorated, very central, $20 month; no children. Apply, evenings, 180 Simcoe street. J4l

MANUFACTURING OR STORAGE SPACE
Steam heat, reasonable. 186 King street. xJ1tf

2-STORY BRICK HOUSE, BARN, TWO acres of land; immediate possession. Phone 6615-J. J3l

TWO STORY NINE-ROOM BRICK, 82 Byron avenue. Apply 93 Maple street. J3v

FURNISHED OR UNFURNISHED apartment, steam heat, hot water, electric light; very central. Phone 162-J. J3h

APARTMENTS—TWO, THREE AND four rooms, very central. Apply Globe Furniture, 141 King street. J3tf

MODERN EIGHT-ROOM HOUSE, 586 Princess avenue. Apply 141 King street. J3tf

NEW RED BRICK BUNGALOW, 7 rooms, hot and cold water, modern, 585 Elias street. Apply 141 King street. J3tf

PARTLY FURNISHED HOUSE, ON Emery street, west of Wharncliffe road. J8v

STORE FOR RENT, EAST, OFF HAMILTON road, grocery or meat, good location. Box 426, Free Press. J1v

MODERN 1½-STORY BRICK; POSSESSION at once; large chicken house. 893 Elias street. J1v

OFFICE IN AVENUE BUILDING; will be modeled to suit tenant. Apply L. G. Bridgman, architect. l30h

FURNISHED OR UNFURNISHED apartment; steam heat, hot water, electric light; very central. Phone 162-J. l28h

ROOMS TO LET

AN UNFURNISHED ROOM, LARGE, use of kitchen; $2.50 per week.—101 Wellington street. J4v

TWO FURNISHED ROOMS TO LET; housekeeping privileges; adults only. Apply 499 Adelaide street. Phone 6925-J. J4l

3 FURNISHED ROOMS, WITH 3-PIECE bath. 350 Rectory street. Phone 1857-W. J4l

2 SLEEPING ROOMS AND KITCHEN, with use of phone. Phone 7666. J4v

4 ROOMS FOR RENT, RICHMOND street north, gas and water. Phone evening, 7482-J. f

FURNISHED ROOM, IN PRIVATE home, central. Phone 3823-J. f

WELL-FURNISHED FRONT BEDROOM, modern home, suitable for two young men. 409 Dundas street. J4l

FRONT FURNISHED ROOMS FOR light housekeeping, well heated, furnace grate, clean and pleasant, 2 large windows. 428 Ridout, corner Carling. J4l

FURNISHED BEDROOM, SUITABLE for one or two gentlemen, modern conveniences, East End. Box 441, Free Press. J4l

LARGE BACK PARLOR, WELL FURNISHED, all conveniences, suitable for two ladies or gentlemen. Phone 515-W. f

BRIGHT ROOMS, SUITABLE FOR light housekeeping, in modern, private home, central. Box 424, Free Press. J4l

FURNISHED ROOMS, ALL CONVENIENCES for light housekeeping, hot and cold water, electric and gas. Phone 4011-W. 235 Hamilton road. f

PARLOR, BEDROOM AND KITCHENETTE, furnished, including gas, light, heat and use of phone. Phone 2805. f

FURNISHED ROOMS, WITH OR without board. 297 Horton street. f

FURNISHED ROOMS, SUITABLE FOR two gentlemen; board if desired. 425 Grey street. J4l

THREE FURNISHED ROOMS COMPLETE, bathroom, large landing, well heated. Telephone 45 Briscoe. Ridout car passes.

FURNISHED ROOM, FOR BUSINESS man. 425 Dundas street. Phone 6350-J. xJ1v

THREE UNFURNISHED ROOMS. APPLY 225 Colborne street. J3l

THREE ROOMS UNFURNISHED OF partly furnished, newly decorated, all modern, fine locality, block from two car lines; also furnished room. 288 Hyman. J3l

ROOMS, FURNISHED, SUITABLE for light housekeeping. Apply 424 Clarence. J3l

TWO FURNISHED ROOMS, HEATED, all conveniences, suitable for light housekeeping. 230 Piccadilly. J3h

KITCHENETTE AND BED SITTING-ROOM, in new modern home, suitable for married couple without children. Apply after 6 p. m. 41 Stanley. J3h

LARGE FRONT BEDROOM, SUITABLE for two gentlemen, breakfast if desired. Phone 3681-J. J1v

GENTLEMAN CAN SECURE WELL-FURNISHED bedroom at 209 Queen's avenue, modern, central, telephone. J1v

FURNISHED BEDROOM FOR GENTLEMAN. Phone 1829-W.

BRIGHT FURNISHED ROOM, WITH board, suitable for two. Apply 374 York street or phone 3467-J. l30h

FURNISHED ROOMS TO LET. 360 Talbot street.

WANTED TO RENT

PUBLIC STENOGRAPHER DESIRES desk room in office of business man; central.—984 Richmond. Phone 7482-J. f

RESPECTABLE MAN REQUIRES room, with facilities for occasional cooking, central. State terms and particulars. Box 442, Free Press. f

FULLY MODERN HOUSE OF 7 OR 8 rooms. Phone 4367-J. J3v

WANTED — FURNISHED FLAT, TWO bedrooms, no children, preferably in Adelaide-Dundas district. Phone 145. J3v

PROFESSOR DESIRES COMFORTABLE bright room, in up-to-date house, in vicinity of Western University. Phone 4489-W. J3l

LARGE BEDROOM, HEATED, FOR young lady; choice, central location. Apply to Box 429, Free Press. J3l

BOARD AND LODGINGS

COMFORTABLE HOME AND BOARD desired by university student. State full particulars. R. F. Matthews, R.R. No. 4, Thorndale, Ont. J4l

ROOM AND BOARD FOR YOUNG business men in private family, all conveniences. Phone 7136-J. J4h

GOOD BOARD AND ROOM FOR ONE or two men. 26 Ridout street south. J4v

LARGE FRONT ROOM, WITH BOARD, for two young ladies, in private home, modern, newly furnished. 143 Kent. J3l

ROOM AND BOARD, SUITABLE FOR young married couple, in private family, central. 117 William street. J3v

ROOM AND BOARD FOR TWO GENTLEMEN in private home. 23 Mount Pleasant avenue. J3v

COMFORTABLE ROOM FOR ONE OR two young men, board if desired. 74 Front street. J1v

FARMS FOR SALE

$4,500—50 ACRES CLAY LOAM NEAR Arkona, good well, orchard, wire fences, brick house, barn, cement foundation. $5,500—Fifty acres, clay loam, 4 miles to Strathroy, wire fences, orchard, 1½-story frame house, cellar barn with frame basement. Take house in city in exchange. Brodie, 220 Dundas street. J4v-tu,w,s

$5,500—50 ACRES, CLAY LOAM, N. Dorchester, well situated, 6 acres bush, artesian well, barn, hogpen, chicken house. Brodie, 220 Dundas street. J4v-tu,w,s

$9,500—100 ACRES, GOOD CLAY LOAM, all tile drained, wire fenced, 1½-story frame house, 10 rooms, cellar, basement barn, drive barn, 1 mile to station, school and large milk factory, $2,000 down. Brodie, 220 Dundas street. J4v-tu,w,s

$16,500—220 ACRES, ABOUT 180 ACRES cultivated land, clay loam, well fenced, good buildings, 1½-story house, cellar basement barn, drive barn. This is a good farm, well situated. Can sell on easy terms. Brodie, 220 Dundas street. J4v-tu,w,s

$5,700—FOUR ACRES CHOICE LAND adjoining city, well situated, large orchard, good brick cottage and frame cottage, barn, natural gas, $1,200 down. Brodie, 220 Dundas street. J4v

FARM FOR SALE—155 ACRES, 90 acres under cultivation, balance timber and pasture, in Oxford County; $8,500, easy terms. Apply owner, S. J. Watterworth, R. R. No. 1, Brownsville. xJ4v

A FARM IN THE WEST. TO OWN A farm home is the desire and ambition of most people. It is easier to get a farm home in the Prairie Provinces of Canada because fertile farm lands, suitable for grain growing, dairying or stock raising can be bought at prices averaging $18 an acre, and on terms of payment spread over twenty years, with lighter payments at the beginning, so as to enable farmers with moderate capital to get a good start. Do not miss this wonderful opportunity. Investigate now. A post card will bring you

SCRATCH CHOSEN IN SOUTH ESSEX

Strong Man Is Nominated By Government Party At Kingsville.

DR. BRIEN HAS RETIRED.

H. B. Morphy, M. P., Deals With the Federal Issues.

KINGSVILLE, Oct. 3.—(Special to The Free Press)—With more than 150 delegates present, only three townships being unrepresented, the National Liberal and Conservative party, of South Essex, in convention here this afternoon, unanimously selected Eugene Scratch, farmer, of Gosfield North, warden of Essex County, as their candidate.

Dr. J. W. Brien, present member; J. E. Brown, Kingsville; Dr. F. Park, Amherstburg; A. B. Herring, Harrow; Mrs. Brien and Mrs. S. B. Geddes; Lewis Wigle, Leamington; E. J. Gott, Amherstburg, and Mr. Scratch were nominated. All but the last three withdrew. The vote that followed was so decisively in favor of the warden that his selection was made unanimous.

MR. GRAHAM AN OPPONENT.

H. B. Morphy, K. C., M. P. for Perth, made a vigorous attack on W. L. Mackenzie King. Mr. King, an unmarried man, left Canada for the U. S. when the issue of conscription was fought. The speaker said that Warden Scratch will have as his opponents Hon. G. P. Graham, Liberal, and a Farmer candidate yet to be selected.

President S. B. Geddes was in the chair, and with him on the platform were Lewis Wigle, Dr. Brien, Dr. Park, A. B. Herring, Darius Wigle and J. E. Brown. Mr. Geddes expressed pleasure at the fine representation, and outlined the policies of the different parties. The leaders, he said, had thought the National party should lose no time in putting a candidate in the field as the issues before the country were too great to be neglected or trifled with.

DR. BRIEN RETIRES.

Dr. Brien, the present member, expressed gratification for the confidence shown in him by the south riding, but reiterated his determination, previously announced, not to be a candidate again. He had served his country for seven years, both in Parliament and on the battlefields of Europe, and felt that he should now be permitted to retire. He would have liked to review the work of the Government, but Mr. Morphy, of North Perth, was present and would be a pleasing exponent of the Government's acts during and since the war.

The doctor said that while he could not accept a nomination, yet he would not relinquish his activity, nor withhold any effort to elect the choice of the convention.

Mr. Scratch said that the nomination was not of his own seeking, but he had been approached by a number to allow his name to go before the convention and would be satisfied to abide by the result.

E. Brown was willing to support any party who were not inclined to trifle with the tariffs.

Mr. Gott had been asked by many to be a candidate. He would accept an unanimous nomination or would give a whole-hearted support to any other man who was the choice of this convention.

Lewis Wigle, introduced as "the old war horse," said he beat his mother's brother twice for Parliamentary honors. He was not too old yet, but a better man than he was to represent the riding than he ever was. Geo. P. Graham was not going to be a snap. He was a convincing speaker and that was all, but when he comes to Essex and the old-time Liberals listen to his speeches many of them will rally round him. If the convention made him their choice he would fight Graham to a finish and Graham would not be in the finish.

Dr. Parks was going to be on the warpath in the support of the choice of this convention.

A. B. Herring felt he was not in a position to accept the nomination.

Geo. Cady was not a candidate, but he could not see why the farmers of South Essex could support any free trade policy.

THREE ON BALLOT.

The ballot, taken in perfect order, showed the choice of the convention to be Mr. Eugene Scratch. Mr. Lewis Wigle and Mr. Gott proposed that the choice be unanimous; carried. Mr. Scratch thanked the convention, he solicited co-operation and he intended to take off his coat and he felt confident of success.

Mr. Morphy, of North Perth, speaker of the day, paid a tribute to Dr. Brien and expressed regret at the doctor's retirement. He congratulated the convention in their choice of an old public servant who had given years of his life to his township as reeve and to his county as warden. Mr. Morphy expressed an opinion of the old Unionist Government. Sir Robert Borden formed that Government from outstanding Conservatives and Liberals at a time when it was necessary for the parties to get together. This Government did great work, and, notwithstanding reports of scandals, he had known no scandal. Out of 26,000 horses that had been bought, only five of them were pronounced unfit. Out of many million dollars spent during the war there could not be substantial proof given of any money misspent. The speaker thought the present election to be the most momentous election in the history of Canada, a time for honest and sober thought for right judgment in voting. The King Liberals, and there is more than one party of Liberals, have a policy that is a tariff for revenue only, which is practically free trade.

THE CRERAR PLATFORM.

The Crerar policy is based on absolute free trade, Mr. Crerar had said more than once that the industries should not flourish in Canada and that Canada should be an agricultural country only, a policy that would kill factory life. What did he care if the poor factory man got work so long as the farmer could sell where he liked. He does not seem to realize that he would be driving his own market, the consumers of his products, to the United States. King, during the war, while men and women were working hard here, depriving themselves of even the necessities of life, to support the boys at the front, went to the United States. Talk about free trade, there is no free trade country in the world, said the speaker. England is collecting millions in tariff on many commodities, including tobacco. German cheap labor has driven England to protect her workmen. The speaker counseled the voters not to make up their mind in regard to the election in too great a hurry, but to study the issues from the standpoint of a Canadian and then go to the polls with no other motive than to do their duty for home and native land.

Two Seats for One.

With an idea of getting acquainted with the public of London and showing the wonderful performances they are producing, the management of the Majestic Theater have decided to give every night this week, with the exception of Saturday, two seats for the price of one for "Wedding Bells." Clip the Majestic advertisement any night this week, which appears in the theatrical announcements, bring it to the Majestic office and there secure two seats for one. f

PLAN "WHITE CRUSADE" TO PROMOTE PURITY

TORONTO, Oct. 3.—Restoration of the seat of the ancient crusaders to the church to-day is the aim of a movement to inaugurate a great "White Crusade" all over Canada in the 40 days of Lent next year.

The object of the suggested crusade was to promote purity in the home and the individual life, and the idea is recommended to the social service council of the Church of England by its executive. All organizations of the church are to be enlisted, and specialists may be secured to give addresses and hold meetings all over Canada.

IN NATURE'S PLAYGROUNDS.

A region which provides one of the most delightful winter holidays is the great Algonquin Park reserve, 200 miles north of Toronto and 170 miles west of Ottawa. Two thousand feet above the sea level, it has invigorating climatic conditions. No matter how cold it is, the air is dry, and the man with a sweater never suffers discomfort. The Highland Inn, the largest of the park hotels, will be open for the reception of guests this season from December 15 to March 15, and as the accommodation is limited, patrons are advised to make reservations early. Write to any Canadian National-Grand Trunk agent, or to manager, Highland Inn, Algonquin Park Station, Ont., for illustrated booklet. J3h

CHAPLIN WORE DOWLER HAT

A popular London firm has received considerable free advertising in connection with the arrival in London recently of Charlie Chaplain, the king of film comedians. A cable from London, England, to the Chicago Tribune and the Toronto Globe, and published in many other newspapers, gives a graphic description of the arrival of Chaplin in London and the fact that tens of thousands of cheering people waited in the vicinity of the railway station to bid him welcome. London was literally wild with enthusiasm over the return of "King Charlie."

After describing the crowds in waiting for a glimpse of the comedian, the manner in which he was hugged and kissed by pretty girls, and the way in which squads of police were employed to shepherd the crowds into some semblance of order the London cable goes on to tell about the comedian's immaculate appearance as he came into the view of the waiting thousands. "He wore," to quote the cable, "a light gray overcoat and Dowler hat."

INSPECTION ONCE A WEEK. — Restaurants are now being inspected once a week, Inspector Sanders stated Monday. This is the first time in the city's history that such frequent and regular restaurant inspections have been carried out.

MISS McAULEY APPOINTED.—Miss I. H. McAuley has been appointed temporarily to the commercial department staff of the Technical School. She has been recommended for permanent appointment.

Have Dark Hair and Look Young

Nobody Can Tell When You Darken Gray, Faded Hair With Sage Tea.

Grandmother kept her hair beautifully darkened, glossy and attractive with a brew of Sage Tea and Sulphur. Whenever her hair took on that dull, faded or streaked appearance, this simple mixture was applied, with wonderful effect. By asking at any drug store for "Wyeth's Sage and Sulphur Compound," you will get a large bottle of this old-time recipe, improved by the addition of other ingredients, all ready to use, at very little cost. This simple mixture can be depended upon to restore natural color and beauty to the hair.

A well-known downtown druggist says everybody uses Wyeth's Sage and Sulphur Compound now because it darkens so naturally and evenly that nobody can tell it has been applied—it's so easy to use, too. You simply dampen a comb or soft brush and draw it through the hair, taking one strand at a time. By morning the gray hair disappears; after another application or two, it is restored to its natural color, and looks glossy, soft and beautiful.—Advt.

PREMIER OPENS TOUR IN EAST

Points Out Every Country Is Increasing Tariff.

CANADA'S IS THE LOWEST.

Hon. F. B. McCurdy Also Speaker At Amherst Meeting.

AMHERST, N.S., Oct. 3.—(By Canadian Press staff correspondent.)—Premier Meighen's opening speech in the Maritime Provinces was listened to by a gathering of 2,000 persons in the armories here to-day. Again the prime minister made a powerful plea for a protective tariff and charged Hon. Mackenzie King with duplicity in tariff matters. In addition, he rebutted charges of extravagance and autocracy. The prime minister received a respectful hearing from an audience which displayed a serious and concentrated interest in the arguments advanced by him. He warned his hearers of injurious results from abandoning the present tariff system. Canada would become a back door, a mere dumping ground to the United States; her industries would die and the present unemployment situation would be aggravated.

Mrs. Meighen occupied a seat on the platform and was presented with a bouquet of flowers.

Hon. F. B. McCurdy, minister of public works, emphasized the importance of the coming contest. He resented charges made by the Liberal Opposition leader that the prime minister was autocratic in his methods and insisted that "Mr. Meighen's ability, his courage, his firmness, his devotion to the country, his superb self-confidence marked him as a man who can safely lead us."

INCREASE IS WAR DEBT

The prime minister, said Mr. McCurdy, had a majority of the House of Commons behind him and used it, but that was not autocracy. Mr. King also charged extravagance, but he did not say where, or in what this extravagance occurred. If Mr. King were frank he would admit that the increase in the public debt was just exactly the amount which Canada had expended in carrying on the war.

Andre Fauteaux, the newly-appointed solicitor-general, speaking in French, emphasized the importance of eliminating racial strife and opposition in the country. The people of Quebec, he said, had decided to take their part in the councils of the country in a broad and friendly spirit.

Premier Meighen referred first to the three great men whom Nova Scotia had given to Canada. Sir Robert Borden had confronted the most baffling task, but the pen of impartial history would give to him the due that was his. Sir John Thompson, Sir Charles Tupper, two other great Nova Scotians, were men of whom it was an honor to follow.

LIBERALS EVADE ISSUE.

Asking the gathering what they were voting for in the coming election he continued, declaring the Liberals were advancing other issues in order to evade the tariff issue. He was charged by Mr. King with autocracy, but the most democratic legislation in Canada, the law which gave women votes, had been put through by the Conservative Government, though opposed by the Opposition.

The Government was criticized for its policy in regard to shipbuilding, but the Liberals, who were now criticizing, supported the policy. They had only started to cry out against it when prices went down and the value of the ships was lessened. The Liberals wanted to abandon the whole scheme and leave the keels and hulls of the ships to rot in the water.

Turning to the tariff, Mr. Meighen referred to the Liberal policy as announced in the platform of the party. He insisted that the Liberal policy meant free trade.

"Make the platform law and you will have free trade and nothing else," declared Mr. Meighen. The Liberals had adopted their platform in order to try and swing the Farmer movement in behind them. Why did they want to do this? Because this movement had gained tremendous strength in the West and the Liberal leader wanted to get control of the organization behind it. Mr. King went out into the West and preached free trade. He came into the East and called for protection. In the West the Agrarian party had eliminated the Liberal party absolutely.

OPENS WAY TO ABSORPTION.

"The moment this country decides that it is through with protection, that moment it starts down the path of commercial absorption by the United States," declared the premier. He went on to insist that every country in the world had protection to-day, and every country was increasing it.

"If there is any country in the world that has everything to lose by abandoning protection that country is Canada," he said. We were living beside a huge nation which had a protective tariff wall and was building it higher.

"No country on earth of any size maintained as low a tariff as Canada," said Mr. Meighen. Had the time come to close up our big factories manufacturing food stuffs and purchase the surplus of the United States? The prime minister appealed to the farmers. He asked them if they seriously proposed voting for a policy which would admit the exportable surplus into Canada from the United States, which would kill the home market for agricultural products. He asked the labor men if they wanted to kill Canadian industries. The platforms of the Progressives and the Liberals were both wrong, and the only country which would benefit from them was the United States.

"Don't be thinking so much against Canadian industry as to vote in favor of American industries," pleaded Mr. Meighen.

He went on to say that this country had brought $1,800,000,000 worth of goods more from the United States than she had sold to the United States in the last five years. The depreciation of the Canadian dollar in the United States was the inevitable result.

"A moderate protective tariff is the sound and true policy for Canada," insisted the prime minister solemnly and he declared that the great Liberal leaders of the past as well as the Conservatives had appreciated this fact. It was time for Canada to hoe her own row on tariff matters.

CHIPPAWA READY SOON.

TORONTO, Oct. 3.—"One of the generators in the Chippawa power plant, the largest in the world, is ready, and another is nearing completion," is the enthusiastic word coming from the hydro engineers. It is expected that the water will be let into the canal early in December.

KING WILL BRING HIS LUNCH.

LONDON, Oct. 3.—King George V. will go to Manchester on Saturday next to reopen the Royal Exchange, has expressed a desire that no expense be incurred for decorations or anything else except a formal reception. His majesty is providing his own equipages and will have his luncheon on the train

Owing to the lowered cost of ingredients

JOHNSTON BROS' XXX BREAD

now 10c

for standard 24-ounce loaf. Same high quality, at best grocery stores or phone 944 and have wagon call.

J3v

Ash Trays

Ash Trays, in brass with glass lining ... $1.50 and $2.00

Smoker Stand $5.00

C. H. Ward & Co.

DIAMOND MERCHANTS, JEWELERS AND OPTICIANS.

386 RICHMOND STREET PHONE 1084.

THE NEW LOAF

IT'S WONDERFUL BREAD AND THE NAME IS STAMPED ON THE BOTTOM.

T-ZER (Tease Her) BREAD

Phone for a Trial Loaf.

PARNELL BAKING CO.

xJ4i

A Pleasure to Wear 'Em

It is no hardship to wear our glasses. Properly fitted, correctly designed, expertly made—they fill every visional need with comfort and satisfaction. What more can you ask?

Carlyle TREFFLCOCK OPTICIAN

233 Dundas Street Phone 2351. Two Doors East of Majestic.

WEGNER'S

Wholesale and Retail Dealers in Overalls, Sweater Coats, Gloves, Mittens and Raincoats.

LONDON'S LARGEST HIGH-CLASS WORKINGMEN'S OUTFITTERS.

Exclusive Manufacturers' Agents for the best Canadian makes of Overalls.

Wegner, The Heart of London

371 Talbot Street. Phone 1849.

OPEN EVENINGS.

Lead Pipe, Sheet Lead, Lead Traps, Lead Bends

Prompt Delivery From Stock

The Canada Metal Co., Ltd.

TORONTO. tu-s

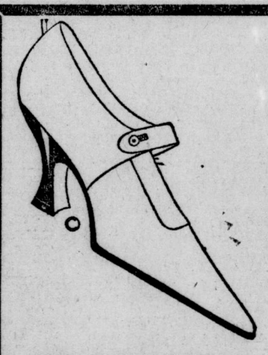

How About It?

WHITE KID STRAP

EVENING SLIPPERS

FULL LOUIS HEELS BABY LOUIS HEELS

Priced at $10 Pair

JOHNSTON & MURRAY

MACDONALD'S Fine Cut

½ lb. tin - 85¢

1/12 lb. - 15¢

for those smokers who like MACDONALD'S cut fine or who roll their own

The Tobacco with a heart

N. J. GRIFFITH

Funeral Director and Embalmer. 104 Dundas Street, London. Residence on premises. Phone 459.

GEO. E. LUGAN

FUNERAL DIRECTOR AND EMBALMER.

418 Richmond St. Phone 1968. Finest Motor and Horse Equipment.

A. L. OATMAN

Corner King and Colborne Sts. Phone 586

THE FUNERAL HOME.

tu,th

The Home Beautiful

is always artistically decorated. The wall papers are selected with care and hung by good workmen.

We can assist you make your home "a home beautiful."

COLERICKS'

"Where Art Abounds."

212 DUNDAS STREET

Shoe Dressings

We carry a complete stock of all kinds of Shoe Polishes for every kind of leather.

COOK'S SHOE STORE

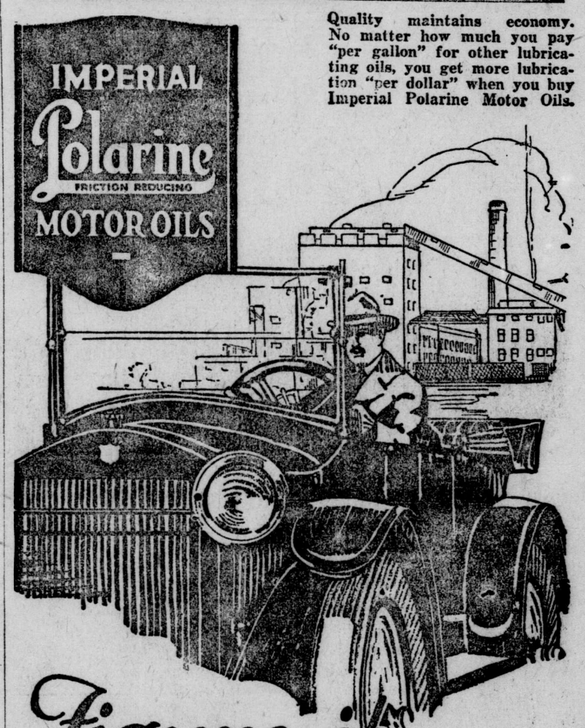

Quality maintains economy. No matter how much you pay "per gallon" for other lubricating oils, you get more lubrication "per dollar" when you buy Imperial Polarine Motor Oils.

Figure it yourself—

CHECK operating costs when you use Imperial Polarine Motor Oils. You will quickly realize their economy when you see how low fuel and oil bills are; what few repairs are necessary and how materially depreciation is slowed up.

But most of all, you'll like the **trouble-free operation** that the right grade of Imperial Polarine Motor Oils always insures. No one thing adds more to the pleasure and satisfaction of motoring.

Correct lubrication with Imperial Polarine Motor Oils pays because it saves on every item of motor expense. It pays, too, on the basis of uninterrupted service from your car over a longer period of usefulness.

Always make sure you get the grade of Imperial Polarine Oil recommended on our Chart for your type of motor. See Chart at your dealer's, or write to 56 Church Street, Toronto, for booklet, "Automotive Lubrication."

IMPERIAL OIL LIMITED

A Canadian Company—Canadian Capital—Canadian Workman.

For a Clean Efficient Motor

Watch for the Blue Crank-Case Service Sign. Dealers who display it give Imperial Polarine Crank-Case Service. They will drain and thoroughly clean your crank-case, using Imperial Flushing Oil, the modern flushing agent which removes grit, dirt and other impurities. It is sure economy to employ Imperial Polarine Crank-Case Service frequently.

WE GIVE IMPERIAL Polarine MAKES A GOOD CAR BETTER CRANK-CASE SERVICE

THE CORRECTION OF EYESTRAIN

in practically all cases is through application of suitable glasses, the reason being that NOT DISEASE but mechanical defect is to be overcome in the eye or its controlling muscles.

Have your eyes examined by our specialists.

THE BROWN OPTICAL CO.

223 DUNDAS STREET. PHONE 1877

Branches at Montreal and Windsor.

"BUILT - IN - CANADA"

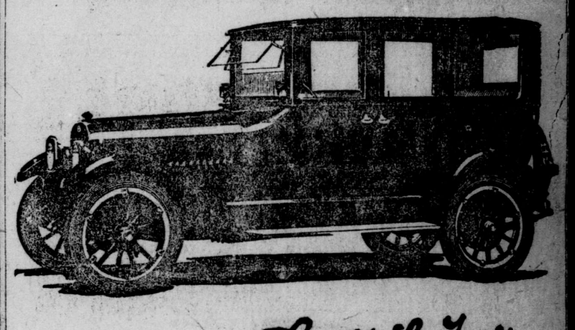

Studebaker

SPECIAL-SIX SEDAN, $3840

The man who drives a Special-Six Sedan to and from business knows no waiting, discomfort or delays on the way.

THIS Studebaker model is remarkable, not only because of its beauty of line, finish and appointment, but because its sturdiness of construction gives it a degree of freedom from body rattles that is unusual.

From its upholstery of gray mohair velvet plush down to the smallest detail of its equipment, the appointments of this car are in keeping with Studebaker's 69 year old reputation for fine coach building. The dependability of the 50-horsepower chassis is an added assurance of the full enjoyment of closed car comfort and satisfaction. You are invited to view this car at our Show Rooms.

This is a Studebaker Year

FRANK McLACHLIN

86-90 King Street, London :: :: Phone 8.

NEW PRICES OF STUDEBAKER CLOSED CARS.

Effective on September 8, 1921, prices f. o. b. London, Ontario, includes sales tax and one extra cord tire and bumper on all models excepting the Light-Six Touring Car and the Light-Six Roadster.

Big-Six 7-Pass. Sedan	$4325	Special-Six 4-Pass. Coupe	$3740
Big-Six 4-Pass. Coupe	$4220	Light-Six 5-Pass. Sedan	$2880
Special-Six 5-Pass. Sedan	$3840	Light-Six 2-Pass. Coupe-R'ster	$2420

Scenic Columbia River Route

Over the historic Oregon Trail, across the Rockies, through the Snake River Valley and Blue Mountains of Eastern Oregon and nearly two hundred miles along the beautiful Columbia River—via C. & N. W.-Union Pacific to

Portland Tacoma·Seattle

Your choice of two magnificent trains from C. & N. W. Terminal Chicago, daily:

OREGON-WASHINGTON Limited

Lv. Chicago C. & N. W. Station 9:30 p.m.
Lv. Omaha 11:15 a.m.
Ar. Portland (3rd day) 7:30 p.m.

Convenient connections in Portland Union Station for Tacoma and Seattle.

CONTINENTAL Limited

Lv. Chicago C. & N. W. Station 10:30 a.m.
Lv. Omaha 1:20 a.m.
Ar. Portland (3rd day) 8:30 a.m.

Convenient connections in Portland Union Station for Tacoma and Seattle.

Both trains carry observation cars, standard and tourist sleepers, chair cars and dining cars.

Send for free folder, "The Pacific Northwest and Alaska" and let us help you with the details of your trip.

G. S. Donaldson, General Agent C. & N. W. Ry. 202 McKinnon Bldg., 19 Melinda St. Toronto, Ont.

Geo. W. Vaux, General Agent Union Pacific System 201 Can. Pacific Bldg., 69 Yonge St. Toronto, Ont.

Chicago & North Western Union Pacific System

The London Evening Free Press

WESTERN ONTARIO'S FOREMOST NEWSPAPER.

THREE CENTS. LONDON, ONTARIO, WEDNESDAY, OCTOBER 5, 1921. —14 PAGES THREE CENTS.

YANKEES WIN FIRST GAME OF SERIES

AMERICAN LEAGUE CHAMPIONS SWING BATS MORE EFFECTIVELY THAN GIANTS

Ruth Drives In Miller With First Run of Game In Opening Chapter and McNally Steals Home In Fifth After Getting Two-Base Hit Off Douglas.

MAYS BAFFLES McGRAW'S NATIONAL CHAMPIONS.

THE LINE-UP.

N. Y. Americans.	N. Y. Nationals
Miller, c. f.	Burns, c. f.
Peckinpagh, ss.	Bancroft, ss.
Ruth, l. f.	Frisch, 3b.
R. Meusel, r. f.	Young, rf.
Pipp, 1b.	Kelly, 1b.
Ward, 2b.	E. Meusel, l. f.
McNally, 3b.	Rawlings, 2b.
Schang, c.	Snyder, c.
Mays, p.	Douglas, p.

POLO GROUNDS, NEW YORK, Oct. 5.—The Yankees tore off the opener of the world's series this afternoon by kalsomining the Giants by a score of 3 to 0. Mays' submarine ball tied the Giants in knots, though Frank Frisch, the National Leaguer's third baseman helped himself to four hits.

Babe Ruth accounted for one of the Yankees' runs with a blazing single, but could not oblige the 35,000 fans with a home run.

McNally's steal home in the fifth inning was the base-running feature of the game.

Noon time found the upper unreserved stand only a quarter filled and all comers were easily accommodated, while there was still yawning gaps in the open stands behind the outfield. Down-town speculators were reported selling reserved seats at prices that would have shocked a profiteering landlord. Some there were who stood all night in a shivering line to get the best seats in the open stands.

COLD WIND BLOWS.

A smart shower fell early to-day with a rapid clearing, followed by a cold wind that swept the field. The early comers shivered and shook and padded their coats with newspapers to keep out the searching breeze.

The playing field glowed brightly in the October sun and the damp spots on the outfield were soon baked out. A fast-playing field was thus assured.

The first real cheer of the day came in the Giants batting practice when Frank Frisch popped one into the upper right field stands. Coach Cozey Dolan served up the slants during the batting practice, in which pitchers Toney, Douglas and Nehf took part.

While the Giants indulged in a batting workout the Yankees remained in center field stand. Elmer Miller led the way, followed closely by Babe Ruth carrying two bats. Miller Huggins, their manager, was the last to appear. The Yankees wore their traveling uniforms of gray with blue caps and stockings.

THE BATTERIES:

Douglas and Snyder were announced as battery for Giants.

Mays and Schang were announced for the Yankees.

Umpires—Charles Rigler and Ernest Quigley for the National League, and George Moriarity and Ollie Chill for the American League.

The umpires to-day will be distributed in this order: At the plate, Rigler; first base, Moriarity; second base, Quigley; third base, Chill.

In the second game Moriarity will go behind the plate, with Rigler at third, and each of the others advancing. That rotation will be continued throughout the series.

New York was awake early to-day to enjoy the initial game of the series. Hours before the two teams went to battle at the Polo Grounds crowds of fans were hurrying toward the park, hoping to gain admittance to the mecca of the baseball world.

Some, in fact, did not sleep at all. At midnight several of them gathered at the entrance to Brush Stadium, the first in line and the first in the park—if they did not fall asleep and awake to find some more alert fan in their place. By 1 o'clock about 50 of them were in line.

Heading the line was Charles M. Kierst, 29, a fireman, from Auburn, N. Y. He said he had not missed a world's series yet and doesn't intend to. It was a cold night for the waiting fans. A raw wind, accompanied by frequent showers, brought out overcoats, blankets and even old newspapers to keep the enthusiasts warm. But the inclement weather failed to daunt them. They stuck to their posts like sentinels. Not a few brought their own sandwiches and hot drinks in vacuum bottles, while others bought early breakfasts of "hot dogs" and coffee from vendors, who did a lively business. The fans afoot were not the only ones among the early arrivals, a number of automobiles reaching the surrounding streets soon after midnight. Drawn curtains indicated the occupants were asleep, awaiting daybreak and a chance to buy a ticket.

Boys did a thriving business selling small wooden boxes to those in line so they could rest their weary bodies. They had short use of them, however, as the police ordered the line occupants to destroy them soon after they were purchased. Even this did not peeve the fans. They compiled with a grin.

EVENLY MATCHED.

Never in the history of world's series baseball were two teams so evenly matched. Led by Ruth, around whom centers at once the series hopes of the Yankees and the problem of the Giants, the Americans, virtually slugged their way to the 1921 pennant, while McGraw's men, with apparently greater odds to overcome, achieved victory through daring and cleverness.

The 1921 World's Baseball Series

All games will be played at the Polo Grounds, New York, between the Yankees (American League champions) and the Giants (National League pennant winners), on October 5, 6, 7, 8, 9, 10, 11 and 12.

FIRST GAME. SCORE BY INNINGS:

	1	2	3	4	5	6	7	8	9	R.	H.	E.
Yankees	1	0	0	0	1	1	0	0	0	3	7	0
Giants	0	0	0	0	0	0	0	0	0	0	5	0

BATTERIES: MAYS AND SCHANG. DOUGLAS AND SNYDER.

The Game By Innings

FIRST INNING.

YANKEES—There was some delay while photographers were being chased off the field. Mayor Hylan tossed out the ball and the game was on. Miller up; ball one; the ball was returned to Mayor Hylan; ball two; strike two; Miller got a single to center. Peckinpaugh up; strike one; ball; Peckinpaugh sacrificed, Douglas to Kelly. Ruth up. Miller scored on Ruth's hot single to center. Ruth hit the first ball pitched. Meusel up; Meusel hit into a double play, Frisch to Rawlings to Kelly. ONE RUN, TWO HITS, NO ERRORS.

GIANTS—Burns up. Peckinpaugh threw Burns out at first and made a neat play of it. Bancroft up; ball one. Ward took Bancroft's roller and threw him out at first. Frisch up; ball one. Frisch singled past Peckinpaugh. Young up. Mays tried to catch Frisch off; out at first. NO RUNS, ONE HIT, NO ERRORS.

SECOND INNING.

YANKEES—Pipp up. Rawlings threw out Pipp at first. Ward walked on four bad ones without a strike. McNally up; ball one. Frisch threw out McNally at first, Ward going to second. Schang struck out. NO RUNS, NO HITS, NO ERRORS.

GIANTS—Kelly flied to Ruth. Meusel flied to his brother in right field. Rawlings was hit by a pitched ball. Schang threw out Snyder at first. NO RUNS, NO HITS, NO ERRORS.

THIRD INNING.

YANKEES—Mays up; strike one. Rawlings took Mays' slow hopper and threw him out at first. Miller up; ball one; strike one; ball two; foul strike two; foul. Bancroft threw Miller out at first. Peckinpaugh up; strike one; strike two; ball one; Peck struck out. NO RUNS, NO HITS, NO ERRORS.

GIANTS—Douglas up; strike; ball; foul strike two. Douglas lined out to Ruth, who let the ball fly up in the air before he caught it for the out. Burns up; ball one; ball two. Peckinpaugh threw Burns out at first. Bancroft up; strike one. Ward threw Bancroft out at first. NO RUNS, NO HITS, NO ERRORS.

FOURTH INNING

YANKEES—Pipp sacrificed, Frisch to Kelly, Ruth going to second. Bancroft threw out Ward at first. NO RUNS, NO HITS, NO ERRORS.

GIANTS—Frisch singled into right field, his second hit. Young up—ball one ball two, strike one, Frisch stole second. It was a close play and the Yankees kicked. Young sacrificed Mays to Pipp, Frisch going to third. Kelly up. The Yankees held a conference at the box. The Yankee infield played back. Foul, strike one, ball one; the Yankee infield came in on the grass; foul strike two. Kelly struck out. Peckinpaugh threw Meusel out at first. NO RUNS, ONE HIT, NO ERRORS.

FIFTH INNING.

YANKEES.—McNally got a long bit to left for two bases. Snyder tried to get McNally off second. Schang sacrificed, Douglas to Kelly, McNally going to third. Mays struck out. Miller up. McNally stole home. Snyder touched him with the ball after he had crossed the plate. Frisch robbed Miller of a hit and threw him out at first. ONE RUN. ONE HIT, NO ERRORS.

GIANTS.—Peckinpaugh tossed out Rawlings at first. Peckinpaugh also retired Snyder at first. Douglas grounded out to Pipp. (unassisted). NO RUNS. NO HITS. NO ERRORS.

SIXTH INNING.

YANKEES—Bancroft took Peckinpaugh's roller, but his throw was too late to get the runner and it went for a hit. Ruth up; foul strike one. Peckinpaugh went to second on a passed ball. Ruth struck out. Meusel up. Peck scored on Meusel's long hit to left for three bases. Pipp up. Meusel, of the Giants, threw the ball to first base and M. Meusel was called out, the claim being that he did not touch first base. Pipp walked. Pipp went out stealing, Snyder to Rawlings. ONE RUN, ONE HIT, NO ERRORS.

GIANTS—Mays took Burns' hopper and tossed him out at first. Bancroft went out on a grounder to Pipp unassisted. Frisch got a three-base hit to left, his third hit. Peckinpaugh threw out Young at first. NO RUNS, ONE HIT, NO ERRORS.

SEVENTH INNING.

YANKEES—Ward fanned, a victim of Douglas' spitball. Rawlings threw out McNally at first. Schang strolled on four balls. Mays up. Schang was hit by a batted ball and was declared out. NO RUNS, NO HITS, NO ERRORS.

GIANTS—Kelly fouled out to Ward, who took the ball back of first. Ward threw out Meusel at first. Rawlings got a short hit to right. Snyder forced Rawlings at second, Peckinpaugh to Ward. NO RUNS, NO HITS, NO ERRORS.

EIGHTH INNING.

YANKEES—Miller popped out to Bancroft. Rawlings tossed out Peckinpaugh at first. Ruth struck out for the second time. Douglas was given a big hand. NO RUNS, NO HITS, NO ERRORS.

GIANTS—Smith batting for Douglas. Smith flied out to Ruth. Peckinpaugh threw out Burns at first. Bancroft sent a high fly to Ruth. NO RUNS, NO HITS, NO ERRORS.

NINTH INNING.

YANKEES—Barnes pitching for the Giants. Meusel popped to Rawlings. Kelly took Pipp's grounder and touched first. Ward singled into right field. McNally up. The Yankees were trying the hit-and-run play. Ball three. On the hit-and-run play McNally singled into left field, Ward going to third. McNally stole second. Schang fanned. NO RUNS, TWO HITS, NO ERRORS.

GIANTS—Frisch singled to right, his fourth hit. Young forced Frisch at second, Ward to Peckinpaugh. Kelly hit into a double play, Peckinpaugh to Ward to Pipp. NO RUNS, ONE HIT, NO ERRORS.

THE BOX SCORE

AMERICANS.

	AB.	R.	H.	PO.	A.	E.
Miller, cf.	4	1	1	0	0	0
Peckinpaugh, ss.	3	1	1	1	9	0
Ruth, lf.	3	0	1	4	0	0
M. Meusel, rf.	4	0	0	1	0	0
Pipp, 1b.	2	0	0	17	0	0
Ward, 2b.	3	0	1	3	5	0
McNally, 3b.	4	1	2	0	0	0
Schang, c.	2	0	0	1	1	0
Mays, p.	3	0	1	0	3	0
Totals	28	3	7	27	18	0

NATIONALS.

	AB.	R.	H.	PO.	A.	E.
Burns, c. f.	4	0	0	0	0	0
Bancroft, ss.	4	0	0	1	2	0
Frisch, 3b.	4	0	4	1	4	0
Young, r. f.	3	0	0	0	0	0
Kelly, 1b.	4	0	0	14	1	0
E. Meusel, l. f.	3	0	0	0	1	0
Rawlings, 2b.	2	0	1	3	6	0
Snyder, c.	2	0	0	7	1	0
Douglas, p.	2	0	0	0	3	0
aSmith	1	0	0	0	0	0
Barnes, p.	0	0	0	0	0	0
Totals	29	0	5	x26	18	0

xSchang out; hit by batted ball.
aBatted for Douglas in eighth.
Twolbase hits—McNally.
Three-base hits—Frisch.
Sacrifice hit—Pickenpaugh, Pipp, Young, Schang.
Stolen bases—Frisch, McNally 2.
Double plays—Frisch to Rawlings to Kelly, Peck to Ward to Pipp.
Bases on balls—Off Douglas, 4.
Struck out—By Douglas, 5; by Mays, 1; by Barnes, 1.
Hit by pitcher—By Mays (Rawlings).
Hits off Douglas—Five in 8 innings; off Barnes, 2 in 1 innings.
Passed ball—Snyder.
Left on bases—Americans, 4; Nationals, 4.
Umpires—Rigler, Moriarity, Quigley and Chill.
Time of game—1.40.

Not Enough Natural Gas Available To Interest

Little Chance of Securing Sufficient Supply To Make Plan Worth While.

SIXTY-FIVE CENTS IS ENOUGH FOR COMPANY.

Negotiations Have Probably Ended As Far As City Is Concerned.

That London has but little chance of now securing natural gas is the general opinion expressed in civic circles to-day. But the reasons given for this belief are varied. Some of the aldermen assert that the Progressive Gas and Oil Company and the City Gas Company will not meet the city's offer of 65 cents a thousand. But Philip Pocock, one of the members representing the Chamber of Commerce on the special gas committee, voices the opinion that "there is no gas there."

Mr. Pocock would not state whether he had received any additional information with regard to the Saul farm development of the Progressive Oil and Gas Company, of Hamilton, but on Saturday Mr. Pocock moved that the city enter into a two-year agreement with the City Gas Company and the natural gas corporation.

ESTIMATE CUT.

"Of course," he qualified his statement, "there is a little gas there, that is incontrovertible, but not enough to interest London. They first stated that they could furnish 500,000 cubic feet of gas daily, but this was cut to 250,000 feet at the Saturday conference. I don't believe they can supply gas to the city as we were led to expect."

Mr. Pocock's statement takes direct issue with Gas Referee Henderson and Col. Harkness, who is the special investigator for that department. Mr. Henderson on Saturday stated that to the best of his information there was a considerable supply of gas on the Saul farm immediately available and that, according to Col Harkness' report on the geological formation of that district, the chances were that a much larger supply might be developed."

DEFINITE OFFER.

The situation, as it now stands, with regard to securing natural gas for the city in that a definite offer of 65 cents the thousand cubic feet for natural gas has been made by the city. The special gas committee can conclude an agreement on that basis. If the two gas companies concerned agree to this London consumers will get fuel gas at about $1 the lowest temperature, with a possible 10-cent rebate on the artificial gas portion.

The Progressive company, however, asserted at the Saturday conference that they had made their final concession and that they had received offers for the gas from other municipalities.

If that statement were made without qualification, mental or otherwise, aldermen believe, the negotiations are now definitely at an end.

SCOTT RENOMINATED IN SOUTH WATERLOO

NEW HAMBURG, Oct. 5.—(Special to The Free Press).—F. Stewart Scott, M. P., was unanimously chosen by South Waterloo National Liberals and Conservatives as candidate in the coming election at a big convention here this afternoon.

STEAMSHIP ARRIVALS.

Steamer.	Arrived at.	From.
Vindeica	Montreal	London

Demand Sheriff Give Up Position

Government Takes Action To Place New Officer In Charge of Jail.

Sheriff Donald M. Cameron has received a demand from the Provincial Government to hand in his resignation. The request was made to the sheriff on Monday by a Government official in person, who made the request on instructions from the inspector of legal offices for Ontario.

It is understood that the sheriff refused to make known his intention to the official and intimated that he would convey these directly to Toronto.

The recommendation of the retirement of Sheriff Cameron was made in the report of Deputy Attorney-General Bayly in his report on the inquiry into the escape of William and Sidney Murrell, the two alleged murderers who escaped from the county jail on the evening of September 2.

The report, however, brought no response from the Middlesex sheriff, who had no comment to make on the report. Later, when he was asked when or not he purposed resigning, he declared that there was no purpose in resigning when one was capable of performing the duties of one's office.

It appears likely that there will be some definite action from the attorney-general's department within a short time. Sheriff Cameron had no comment to make on the new developments.

GROCERS OPEN WAR ON CITY BAKERS

Three Firms Have Opened Bread-Making Plants To Supply Customers.

War has been openly declared between the grocers and the bakers, with the result that bread is selling in certain sections in London to-day at three loaves for 25 cents. Three Hamilton road grocers, Ald. Drake, McFarlane & McDonald, and Charles W. Summers & Sons have opened a bakeshop and they are now supplying the staff of life at three for a quarter to all and sundry. It was rumored that some of the bakers had reduced their prices to meet this, but one of the large bakers denied that there had been any suggestion of this. It was only Monday that the majority of the bakers brought the bread down to 10 cents a loaf. There has been no change in the size of the loaf, the standard of one pound and one-half being maintained in the three stores despite the reduced prices.

Until about one month ago bread was selling at 12 cents a loaf with the exception of one or two instances. Ald. Bridge, in accord with his promise made several weeks previously, opened up a bread factory and sold the product at 10 cents a loaf. The other bakers reduced to 11 cents a loaf and finally they brought it down to 10 cents. Now it would appear that the price will be lower still.

WANT MORE THAN CENT.

Ald. Drake states that the bakers are unwilling to allow the grocers more than one cent a loaf for handling the bread. He insists that this is too small a margin of profit. For this reason he, with the other two grocers, got together and secured a bakeshop for themselves. They are handling mainly the product of their own shop.

New wheat dropped about 10 cents per hundredweight to-day on the local market.

DISTRICT U. F. A. HEAD QUITS WOOD

Joshua Fletcher Denounces President's Federal Policy.

GRAND PRAIRIE, Alta., Oct. 5.—In a letter published in The Grand Prairie Herald yesterday, Joshua Fletcher, president of the district United Farmers of Alberta, tenders his resignation and withdrawal from the organization as a protest against the dictation of President Wood, whose policy in regard to the federal affairs is described as being dangerous and in effect designed to bring about national suicide.

Mr. Fletcher has been a leader in the United Farmer movement for 17 years. In his letter of resignation he calls on all citizens, regardless of class, who respect Canadian institutions, to unite in stamping out the system lately introduced into U. F. A. affairs, as they would some dread disease. He makes it quite clear, however, that he remains a strong supporer of the local Farmer member of the Provincial Legislature.

MOSQUITOES PUNCTURE TIRES ON AUTOMOBILES TRAVELING ON LAKE ROAD

BEECH PARK, Oct. 5 — (By Staff Reporter.) — A mystery that has engaged the attention of county and provincial police for several months has been cleared up by the confession of Jed Switcher, a former resident of Cleveland, who opened a garage on the Lake road, about five miles east of Port Stanley, this spring, and who did a thriving business all summer in tire repairing.

Thousands of motorists use the Lake road daily and constant complaint was made of tires being punctured while passing the Dexter road, about 300 yards west of Switcher's garage. Search of the road, which is rather sandy at this spot, failed to reveal cause for the deflated tires. The matter was reported to county officers with no results and the provincial police failed to penetrate the mystery. Meantime Switcher did a thriving business.

Yesterday, however, Switcher became violently ill as the result of eating toadstools in mistake for mushrooms, and thinking he was about to slip his cable, confessed that he was responsible for the vandalism, but the actual crimes were committed by trained mosquitoes.

Switcher secured a nest of young mosquitoes early in the spring and kept them in an enclosure lined with rubber about a quarter of an inch thick. Back of the rubber he smeared olizon, a particularly sweet substance, of which mosquitoes will make every effort to secure. The insects, with a few weeks' practice, so hardened and extended their bills that they were able to penetrate the rubber and get a taste of the olizon. It was Switcher's practice to let one or two of the mosquitoes loose when an auto approached and they would make direct for the tires, easily puncturing one or more. The evidence of his crime was eliminated each time as the bills of the mosquitoes caught in the tires and before they could be extricated the wheel turned over and killed the criminals. Switcher's condition is much improved to-day.

"READINESS TO SERVE" CHARGE WHICH COST CITIZENS $60,000 NOT RECOVERABLE, JUDGE RULES

Ald. Wenige's Test Action Against City Gas Company Decided Against Him.

JUDGE ADMITS CHARGE WAS NOT MAKE LEGALLY.

Quotes Precedents To Show Money Paid Freely Cannot Be Recovered.

While the City Gas Company had no justification for the imposition of the "readiness to serve" charge, which cost citizens some $60,000, it cannot be recovered. This is the substance of a judgment handed down by Judge Joseph Judd this morning in the action brought by Ald. George Wenige against the City Gas Company in the ninth division court.

In his finding, Judge Judd points out that while the defendants had no right to make the charge and could not have collected it in any court of law, payment was made by the plaintiff of his own free will, and he was in a position to know all the facts and circumstances connected with the matter.

"Morally, the company has no right to keep the money which the plaintiff paid for these charges, but after a full and careful consideration of the decided cases (which I am bound to follow); I must hold that money paid voluntarily and without duress or compulsion, for an illegal charge, cannot be recovered back even though such payments were made under protest; and that is the position in which I find the plaintiff placed himself in the matter."

QUOTES PRECEDENTS.

Judge Judd in his judgment quotes a large number of cases dating back as far as 1841, in which it has been held that money paid voluntarily, even if under protest, could not be recovered.

While there is no appeal from the finding of Judge Judd, the opinion is expressed, however, that the question will go to a higher court in some form. It is said that an action for any amount may be brought in the Supreme Court, with the penalty that if the amount is below $800 the plaintiff must pay the costs of the court. It might also be brought before the high court by one claimant obtaining an assignment of claims amounting to more than $800.

THE JUDGMENT

IN THE NINTH DIVISION COURT, IN THE COUNTY OF MIDDLESEX. BETWEEN:

GEORGE WENIGE, Plaintiff,

and

THE CITY GAS COMPANY, OF LONDON, Defendants.

J. M. Donohue, for Plaintiff.
H. R. Cluff, for Defendants.

Reasons for Judgment:

In 1906 the City Gas Company of London applied to the Legislature of the Province for an Act to enable them to convert certain shares of paid-up stock, and to increase their capital stock and to validate and confirm a certain agreement made with the Corporation of the City of London on September 8, 1879, with reference to the "laying of pipes on the streets of the city."

The corporation opposed the passing of the act unless certain reductions in the price of gas and meter rent were made by the company, and finally sections, 6, 7 and 8, of chapter 129 of the Ontario Statutes, 1906, reduced the price of gas to 95 cents per thousand cubic feet, for a period of five years from 1st July, 1906, and thereafter (that is after 1911) to 90 cents per thousand cubic feet, and also made reductions in the meter rent. Section 7 particularly states that the company "shall continue hereafter to sell gas to all such consumers at a rate not greater than the said rate," that is 90 cents per M.

Notwithstanding such enactment and well knowing that they were prohibited by law from charging more than 90 cents per thousand, the company decided to increase the rate under the disguise of a "readiness to serve" charge, and on June 5, 1920, sent out notices to their customers that they would thereafter make a monthly charge of 85 cents to each consumer. Subsequently, negotiations were entered into with the City Council with the result that the "readiness to serve" charge was placed on a sliding scale, according to the quantity of gas used by each consumer.

There could be no justification for

(Continued on Page Eleven)

1,657 Citizens Are Eligible For Jury Service of Whom Half Are of the Fair Sex

The 1921 voters' list of the citizens of London, containing nearly 25,000 names of residents entitled to vote at either municipal or provincial elections, is now in the hands of the printers. Aside from the extraordinary increase in the number of voters over 1920, the list shows that only 1,657 citizens of London are liable for jury service. More than half of these are women.

Jury service, under exemptions now allowed, is practically noneffective, so far as city residents are concerned. Teachers, preachers, editors, firemen, policemen, clerks, bookkeepers, railway employees, day laborers and reporters are among the list of exempted citizens which includes practically all classes of city residents except invalid citizens suffering from rheumatism. A doctor's certificate in the latter case, it is understood, would also secure their being excused from jury duty.

Juries, according to this list of exemptions, must perforce be made of county residents engaged in agriculture.

The 1921 voters' list of London will contain three lists. One showing those entitled to vote in provincial and municipal elections, and those entitled to vote only in municipal elections.

The preparation of the provincial list by the city is the first work of that kind ever done by the city, and adds considerably to the cost of the work, which cost, it is understood, is not made up from the provincial treasury, but must be paid by the taxpayers of London.

ASK BARON BYNG TO OPEN SCHOOL

May Be Given Honorary Degree By Western University.

ANXIOUS TO VISIT THE CITY.

Hope To Have Governor-General Here This Month.

Baron Byng of Vimy, governor-general of Canada, will probably formally open the new medical school of Western University some time this month, at which time his excellency may be given an honorary degree by the senate of the London institution.

Definite acceptance of the invitation with regard to the medical school opening has not been received as yet, but it is considered certain that Lord Byng will take advantage of the opportunity to visit a section of the Dominion which furnished the corps he commanded in the late war with so many soldiers.

It will be recalled in this connection that the Duke of Devonshire formally opened the Queen Alexandra Sanitarium at Byron.

FORMAL OPENING.

Other plans for the formal opening of the new medical building are taking shape daily and it is expected that the occasion will be one of the memorable events in the university's history. The Ontario Legislature will be invited in a body, together with many other representative men. Special clinics are also outlined during the formal opening week.

An effort will probably be made soon to bring Western Ontario editors to London for an inspection of the university. This will be a sort of preliminary step to next year's campaign for extension funds and recognizes the influence of Western Ontario journals in the matter of higher education for this section of the province.

ASK FOR $100,000 DUE TO LONDON

Surplus Held By Hydro-Electric Power Commission.

COULD USE MONEY FOR DAM.

Work Could Be Done Without Extra Taxation.

Sir Adam Beck will be approached within a short while by Manager Buchanan with a view to securing $100,000, with accumulated interest, held by the Hydro-Electric Power Commission of Ontario as a surplus due London. Mr. Buchanan will suggest, in line with arrangements made with other Ontario municipalities having such surpluses, that the city's hydro bill be cancelled for a period of five months as between the hydro commission and the local Utilities Commission. That would balance the account, and the money collected as usual during the five months might be applied to any civic work that the Council and Public Utilities Commission might deem necessary.

In this connection it is suggested that the surplus might be appropriated to the building of a new dam across the Thames at Springbank. That sum would practically take care of dam construction and a small deduction from the annual one mill appropriation for parks would take care of the balance.

CREDITED WITH AMOUNT.

Aldermen are convinced that this would be the proper course of action in the matter in that a long-needed public work could be gone ahead with at no increase of taxation.

As the case stands $100,000 is being held by the Hydro-Electric Commission of Ontario to the credit of the City of London. That amount has not been paid over simply because no civic department has made a demand for it. It is believed, however, that the City Council is becoming interested in the matter and will urge the commission to take immediate steps towards securing it.

The Weather

"Zimmie"

WARMER.

PROBABILITIES.

Fresh southwesterly and westerly winds, fair to-day and on Thursday, with a little higher temperature.

NOTES.

Moderate depressions are situated to the northward of Lake Superior and in the Maritime Provinces and pressure is highest in the Southern States. Showers have occurred in parts of Quebec and the Maritime Provinces. Otherwise the weather in the Dominion has been generally fair.

TEMPERATURES.

The following are the highest and lowest temperatures taken between 8 p. m. and 8 a. m.:

Stations.	Max.	Min.	
LONDON	64	38	Clear
Victoria	56	42	Foggy
Calgary	70	28	Clear
Winnipeg	76	36	Clear
Port Arthur	..	42	Clear
Parry Sound	..	30	Clear
Toronto	58	39	Clear
Kingston	52	38	Clear
Ottawa	52	34	Fair
Montreal	56	42	Fair
Quebec	54	38	Clear
Father Point	46	35	Cloudy
St. John	64	45	Cloudy
Halifax	64	62	Cloudy

YESTERDAY'S TEMPERATURES.

The official Government temperatures for 24 hours ending 8 p. m. on Tuesday, October 4, are:

	Min.	Max.		Min.	Max.
P. Rupert	38	50	Pt. Arthur	28	60
Vancouver	42	58	LONDON	38	56
Kamloops	48	66	Toronto	39	58
Calgary	40	70	Ottawa	42	52
Med. Hat	38	66	Montreal	48	56
Regina	30	64	Quebec	44	54
Winnipeg	40	76	Halifax	52	64

MISS LEITCH NOSED OUT FOR U. S. CHAMPIONSHIP BY CHICAGO LADY GOLFER

DEAL, N. J., Oct. 5.—Miss Cecil Leitch, woman's golf champion of Great Britain, France and Canada, has failed in her quest of the United States championship. She was defeated to-day by Mrs. F. C. Letts, junior, of Chicago, one up at the home green and thus eliminated from the tournament.

STORM WARNING ISSUED.

NEW YORK, Oct .5.—The weather bureau to-day issues the following storm warning: Northwest storm warning, 9.30 a. m. Sandy Hook to Provincetown. Disturbance central south of Nantucket, will cause strong northwest winds and probably gales to-night.

DRURY MINISTERS DEFEND THEIR PARTICIPATION IN FEDERAL ELECTION FIGHT

Doherty and Rollo Say It Has Always Been the Practice In the Past.

PORT CREDIT, Ont., Oct. 5.—Hon. Manning Doherty, provincial minister of agriculture, and Hon. Walter Rollo, provincial commissioner of labor, defended the participation of members of the Drury Government in the Federal election campaign in the course of their speeches at a meeting in the interests of Herbert Taylor, U. F. O. candidate, here last night.

Mr. Doherty pointed out that for many years it has been the practice of the Provincial Governments to take part in federal campaigns. While that had been the practice in the past, he doubted if the present Provincial Government would have taken part were it not that there was hardly a meeting held anywhere in the province by Liberals or Conservatives where the administration of the Drury Government was not called into question and subjected to undue criticism.

As a native of the county, he declared he had a right to be present to discuss the situation. The minister of agriculture confined his address entirely to provincial affairs, but the minister of labor dealt chiefly with federal affairs.

Hon. Mr. Rollo made no apology for taking part in a federal campaign, remarking that the only reason he was not a member of the Federal Parliament was that he did not get sufficient votes when he was a candidate in Hamilton. He invited those who tired of the old political parties to join the new party a chance.

INTERESTING DEVELOPMENTS EXPECTED WHEN BEET SUGAR REACHES MARKET THIS WEEK

Will Be Sold For Less Than Nine Dollars Hundred, One Local Grocer States.

Beet sugar grown and refined in this province will be marketed before the end of the week at a price considerably lower than prevailing quotations on the cane product. George Wood, local agent of the Dominion Sugar Company, has already received invoices of shipments which may come any day. While not willing to state the exact price to the retail trade, he made the significant remark that "it will be no higher, anyway."

One of the grocers who has placed his order for a quantity of the new crop of sugar stated that at the rate offered him he would be able to sell the commodity at $8.35. This would represent an initial drop of 40 cents per hundredweight, with the anticipation of further reductions in the near future.

"We have a good average crop of beet sugar, which will equal if not exceed the quality of last year," stated Mr. Wood. "The cost of it will be known as soon as the shipments arrive."

STARTED THE SLUMP

A year ago it was the introduction of beet sugar on to the market that caused the phenomenal slump in the cost of sugar from the peak prices around $22 down to almost half that amount. Competition forced other companies dealing in Cuban cane sugar to adjust their prices accordingly and the consumer was soon given the sweetening product at half the price that had been demanded before that time. The advantages which the Canadian producer has over the American companies are obvious since there are no long freight hauls, no exchange rate and no duties to be added on to the cost.

Mr. Wood intimated that there would not, of course, be the drastic cuts that took place a year ago, because the price was down to a more reasonable basis now. He admitted that the wholesale cost would not be much more than $8 per hundredweight, but pointed out that this was liable to vary either upward or downward after that. At any rate, sugar will not cost the housewife more than the present price of $8.75.

HEAVY INCREASE IN POLICE CASES

Statistical Report Shows Busiest Year On Record.

NO SERIOUS CRIME.

O. T. A. and Motor Vehicle Act Bring Many To Court.

Police court statistics for the year ending September 30 have been prepared by Police Clerk John Moule, to be forwarded to the Dominion Government. Eventually they will form part of the Canadian criminal statistics for the year.

The London report, which is the largest in the history of the court, shows that during the year there were 2,984 summary convictions for unindictable offences and 185 for indictable offences. Juvenile convictions registered totaled 292.

The most common of the indictable offences is theft, of which there were 103 convictions. Of the 185 convictions for indictable offences 174 were men and 11 women. Among the theft cases the largest in point of value of goods stolen and recovered was that in which five women were arrested some months ago charged with shoplifting. They were convicted and sentenced to two years less one day.

In the summary convictions for unindictable offences violations of the Motor Vehicle Act provided the most cases, while violations of the Ontario Temperance Act came second. Drunkenness did not figure so largely as in the year before, which may be taken as an indication of increasing sobriety or increasing difficulty in obtaining the liquor.

C. B. R. E. REFUSES WORKING TERMS

Unanimous Vote In Opposition To Railways' Proposal.

The revised working schedule proposed by the Grand Trunk Railway in respect to certain employees, organized as the Canadian Brotherhood of Railway Employees, was turned down decisively at a mass meeting of that organization held in Hyman Hall last night. There was no move toward compromise, the entire schedule being turned down by unanimous vote. From the opening of the meeting the members showed plainly that they were opposed to the proposition of the company and there was but little discussion before the vote.

The schedule was read to the meeting clause by clause by T. Clift, president of the C. B. of R. E., but the members of the brotherhood did not avail themselves of an opportunity to take action on any single clause.

Among the clauses to which most objection was taken were: Restriction on membership in railway organizations which would put certain employees out of the reach of the union; making a working day any eight hours in 12 instead of eight consecutive hours as at present; making the new schedule retroactive to July 16.

COMMITTEE APPOINTED

A committee composed of the secretary, president and two representatives of the several departments of the brotherhood were appointed to deal with each clause separately and to make counter proposals. The departments represented are: Freight sheds, freight offices, oilers and firemen employed in roundhouse, coal chute employees, the stores department and the east end yard offices.

When the counter proposals have been drawn up and approved, they will be taken by J. Chick, chairman of the local grievance committee, to Montreal, where they will be laid before the general grievance committee, representing employees in all parts of the country.

W. H. Stewart, provisional secretary of the London branch of the Canadian National Labor Party, addressed the meeting, briefly, asking the members of the brotherhood to stand behind Labor in the coming federal elections. The brotherhood was requested to send delegates to the convention on October 28. The president, in reply, expressed the opinion that the organization would not stand aloof from the new party, despite the treatment that it had received at the hands of the Canadian Trades Congress.

RAMBLING AROUND WITH OLD DOC. PEP

October 5.—Up mighty betimes and to thank heaven that some one thinks of me even if my wife does not. For last night, what with the longest session of the Educating Board that ever was, not home to dinner until after 7 o'clock. And which alarms my Aunt Mary so that she calls my office, thinking some one has murdered me on my velocipede. Which meeting of the educating trustees is a very notable one, for methinks they do more business than has been done in a year almost, despite cries of "bad faith" and other high actions. This "bad faith" cry coming from Master Rowe, who hurls it at the public school committee with regard to buying boilers outside of the city when London men be out of work, and they say naught at him for his charging, hanging their heads utterly. But would heaven other liberal-minded men could see our national, Canadian policy of protection as clearly as they do local protection. For if they did, our N. L. C. Government could begin now appointing new postmasters and not leave it off until after the election.

But the most humorous thing is how a citizen writes this board saying they owe £300 and that he has been cheated out of it. Also saying: "And the most cowardly, dastardly action of this judge is that he dubs me 'non compos mentis,' which is a libel to high heaven, and a murrain on him!" Whereat the board do roar.

And methinks there is a growing up between our college high school, which may be called the great war memorial school, and the technician school a sort of feeling that is not rivalry but a sort of survival of this "white collar" silliness. This in that both schools hold field days, but at different ends of the city and not together. They having two bands and other high actions. A thing we want not, for as fine lads as ever were in the world attend the Collegiate, and St. George knows one finer one goes to the Technical School in that, at least, one Pepys is enrolled there.

And thinking on the "white collar" foolishness, am reminded how the warr changes all that. For three years I stay in the armies of his majesty and they make me no more than an acting bombardier, despite my brains and white collars, while our section commander was a notable blacksmith in Winnipeg. This due, however, to our general's slogan that we go at the Germans "hammer and tongs," and he forthwith uses a blacksmith for his hammering. And he does pretty well, though misdoubting we would have won the warr without the Yang-kees if they had given me due appreciation.

"Scotchman"—Lad, ye should no hurt a man with a letter like yon screed that wraps about a sprig o' the bonnie heather. The heather, the bonnie, bonnie heather, all purple magic at morn's first light! The heather of a thousand memories and a million thoughts. The gray sea battling 'gainst rugged cliffs and the purple stain of it above lochs. The wee cot on the hillside and the sob of pipes in the glens. But above a', the wee mither, who carries the heart of Scotia in her breast and the light of heaven in her eyes. But lad, ye must no be downhearted. This Canada will soon smile under prosperous times and ye'll wonder at the siller and gowd that will come to ye. Remember always: "God loves the Irish—but He helps the Scotch!"

And while the educating board decides to have new teachers examined by chirurgeons before putting them on the school staff, a suggestion is now in order from school-teachers and other citizens that we put the Binet-Simon intelligence tests to trustees and such as would run for the council of trustees.

Considering how chirurgeons of all sorts mostly do hate publicity, come to appreciate a wonderful thing. That is that all our civilization may boast over the ancients is that we have advertising. Nero had fawning parasites, arbiters of elegance, but he did not have a press agency. Hence the coupling with the name of Nero such modern criminals and near-criminals as this "Fat" Arbuckle. The sooner our chirurgeons forsake their medicine-man air of mystery and advertise themselves frankly as: "Dr. Killorcure, I make sick people well and well people glorious," the better for all of us.

A friend submits another time when we feel that life is utterly futile. When we see ourselves as worms on a ball of dust hurtling through the uncharted oceans of eternal space. When we feel that we are no more than the bad dream of some interplanetary madman, or the minute creatures of a milky way microscope. This when we go abroad to the country and to pick mushrooms, picking them by thousands and to return home licking our lips. And no sooner exhibited to our wives than they say: "In heaven's name, John William, take those poison fungi out of the house this minute, the very idea!"

Great good news that plans are now to be drawn for building an audience room and gymnastic apartment at the technician school. For which thank heaven, and also to hope that they put doors to the stage of this proposed auditorium and dressing-rooms. For in so doing that school will be the first in the city to have such a thing. For while other schools have these assembly rooms and stages, they have no doors whatever.

RIVERVIEW MOTHERS' CLUB.

Principal Newhouse Tells of Responsibility of Mothers to Children.

Principal F. J. Newhouse, in a splendid address to the Mothers' Club of Riverview School last evening, eulogized the work and principles of this organization, and urged a still further cooperation between mothers and teachers for the greater good of the child. The speaker pointed out the need for constant progress on the part of the mothers and emphasized their responsibility in placing every possible opportunity for education in the way of their children.

A debate, "Is the child more public than the school?" will be arranged shortly between the Riverview Club and the St. George's Club, Mrs. Alfred Drew (president) and Mrs. T. C. Benson, of the latter club, being guests at last evening's meeting.

The election of Mrs. Cowan, succeeding Mrs. Schott on her resignation of the secretaryship, was one of the business items of the meeting over which Mrs. Charles Walker presided for the first time since her election to the presidency.

The club will give a bazaar this month to raise funds for carrying on necessary relief work in their own district.

SCHOOLS SHOULD BE OPENED MORE

Cost Too Much To Keep Closed So Much.

JANITORS NOT SATISFIED.

Should Be Used For Community Centers.

A community center in every local public school is an ideal which the Boyle Memorial Mothers' Club may seek to realize this winter. At the regular meeting of the club last night it was contended by many of the members that the city schools are too costly institutions to be used for brief periods only and that they are the natural and desirable centers for the life of the different neighborhoods. The proposed reduction of the size of the Board of Education, however, was opposed.

It was pointed out that public schools are scattered throughout the city at strategic points and would make admirable community centers. Considerable money has been invested by the city in educational institutions and ratepayers were not getting value for their money when the buildings were not being used from four in the afternoon till nine the next morning. Two hours at least in the evening could be used to advantage by the residents of the neighborhood in the development of community life.

The only drawback to the plans is the fact that the janitors who work in the day time are not satisfied with the remuneration they receive for their overtime work. It was believed, however, that by closing the meetings at 10 o'clock each night and employing part-time janitors that this difficulty could be readily overcome.

WANT LARGE BOARD

With regard to the Board of Education, the consensus of opinion among the Boyle Memorial mothers was that the present membership was satisfactory, and that a reduction to five members would mean the settling of school matters by a body not sufficiently representative and the placing of too much power in the hands of a few persons.

The club members were warm in their appreciation of the Queen's Park playground conducted so successfully this summer, and passed a standing vote of appreciation to Mr. Buchanan and his co-workers for the excellent results obtained during the summer months.

The decision to return to the original club policy as a nonmoney-making society will be put into effect after the final $500 voted by the union clubs to the Children's Hospital is raised. To bear its share in this final payment, the Boyle Memorial Mothers' Club will hold a bazaar during the autumn, with Mrs. Simmons as convener, assisted by the executive and a number of members.

The appointment of the treasurer, Mrs. Doan, as joint secretary-treasurer, succeeding Mrs. Tennant in the latter office, and the reception of several new members, were items included in the routine business. Visitors from the Tecumseh School club were present, and during the pleasant social hour that succeeded the business session, Mrs. Lloyd contributed several charming solos.

A bright and interesting talk from Mrs. John Rose, union president, on the duties of parents and children, was followed by a suggestion from the speaker that several five-minute papers on various topics of interest to the mothers be given by club members at each meeting, and this suggestion will be followed at the next meeting of the club.

Y. M. C. A. TO ENTERTAIN BYRON, WESTMINSTER

Men In Both Institutions Will Have Weekly "Shows."

Secretary Robert Liddle is to-day visiting Byron Sanatorium and Westminster Hospital in order to make arrangements for the Y. M. C. A. carrying out entertainments for the returned soldier patients there this coming year. The tentative program, which is supplied without charge to the men, includes moving pictures three times each week.

The Red Triangle will be as conspicuous as ever with soldiers and ex-soldiers in the city and district. With the P. P. C. L. I. in Winnipeg there is not the usual number of khaki men to be looked after at the Heights, so that the "Y" will center its work for the most part on bringing pleasure to the veterans who are inmates of the two hospitals located near the city.

A cinematograph machine is now the property of the local association and will be used to advantage practically every day in the week during the coming months. Films which will have a strong appeal to ex-service men have been selected and, subject to approval of the authorities of the D. S. C. R., will be shown at the two institutions. It is understood that one feature film, together with a comic and educational picture, will comprise the usual bill.

Assistance of local concert parties will also be solicited by the Y. M. C. A. in giving the inmates of the institutions the best entertainments possible this fall and winter. The hospitals being situated some distance from the city it is impossible for the patients to get to city theaters for amusements and are thus dependent on the programs which are provided for them by the local "Y." Funds for continuing the military phase of association activities comes from the national council of the "Y" in Toronto. In addition to entertainments the association also makes visitations to the invalided patients and distributes fruit, cigarettes and chocolates amongst them.

PASSER OF BOGUS CHECK ADDICTED TO DRUGS

That he obtained $31.50 through the medium of a bogus check yesterday morning and between that time and last evening when arrested he spent the proceeds on "dope," was the admission made in police court this morning by a well-known local man, who, though still on the sunny side of 30, has an unenviable police record.

There were three charges against the unfortunate. The first was that on September 17 he stole a mirror from the lodgeroom of the Independent Order of Foresters and sold it, the mirror being valued at between $15 and $20. The second charge was that of obtaining $17 and a quantity of goods on October 1 from Louis Boulis.

Yesterday morning he went into a city grocery store and ordered two bags of sugar, saying it was for Dr. Tillman. He tendered a check for $51, purporting to be signed by Dr. Tillman, in payment, and obtained $31.50 change from Mrs. Ivy Leader, the clerk in the store.

The police were at once notified and from the description given by Mrs. Leader soon had their man in custody. When arrested he had no money, and when asked what he had done with the sum he had obtained said he spent it for dope. He repeated his statement in court this morning after he had pleaded guilty to all three charges.

On the request of the crown attorney sentence was deferred for one week and in the meantime the authorities will consider what disposition is best. The young man has long been known to the police as a drug addict and has previously been arrested on similar charges of fraud.

RETURNING OFFICER.

W. C. FITZGERALD, who will be in charge of the balloting in the coming federal election.

CORN GROWERS OUTCLASS OLD SATAN HIMSELF

Editor Free Press: When I was a small boy my grandfather pictured before me the form of Satan. He said he was a very large black man, with very large horns and a long tail with a big hook at the end, and whenever anyone tells fairy tales Satan would rap his tail around him and drag him to perdition. Well, sir, I read so much in your paper about the Canadian corn and mushroom fabrications that I dreamed a dream, and Satan appeared before me and he said: "My boy, I came here to get you." So I begged for mercy. At last Satan said: "I will grant you three days, and each day you make a wish, and if I can't perform the thing you wish I will give you free." Well, sir, that night I lay thinking, trying to think of something that I thought would be impossible for Satan to perform. Early in the morning comes Satan. Well, sir, I could think of nothing, so Satan and I took a walk to the lake, and you all remember the big mountain on the lake bank. I said, please Satan, remove that mountain and throw it in the middle of the lake. Well, sir, he took and threw it out in the lake as easy as if it had been a goose egg. Well, you may know what effect it had on me. That night I sweat big drops; so next morning here comes Satan again. Well, sir, what I was to wish I could not tell, so Satan and I took another walk, this time through the town park. Of course, you all remember that great oak tree in the center of the park. I said, please, Satan, remove that, oak root and branch, and cast it in the lake on top of the mountain, and he hooked his tail around the oak and walked to the lake and cast it in the middle of the lake on top of the mountain. Well, sir, you may believe me or not, but that night I sweat barrels of sweat. Bright and early he comes again. My, oh my, boys, how I wish you could have seen the smile on his face; he even lit a cigarette and blew the smoke in my face; he was sure of me. Well, boys, I was so weak from sweating that I could not get up. So he said: "Well, my boy, what is your wish this morning?" I said: "Oh, Satan, please give me another day!" He said: "No, sir, I have you now." So I began to think hard and loud, and all of a sudden I thought of the Canadian corn and mushroom growers, and I said: "Oh, please, Satan, tell me a bigger fairy tale than the Canadian corn and mushroom artists can tell." And Satan turned around and wrapped his tail around his body and said: "Oh, my dear boy, that is impossible, you are free!"

A BAYFIELD LAD.

Bayfield, Ont., October 3.

RETICENCE OF PREMIER REMARKED BY JOURNALS

LONDON, Oct. 5—(Canadian Press Cable)—"The premier said many things which nobody denies," is the burden of the editorial comment in this morning's newspapers on the speech delivered by Premier Lloyd eGorge at Inverness, Scotland, last night. It is recognized, however, that reticence on the part of the premier was almost inevitable, as the plans of the Cabinet for the handling of the unemployment situation are not yet definitely formulated. Several of the editorials return to a subject which the premier did not directly touch, namely, the number of strikes which intensified the distress now apparent.

USING CHILDREN FOR ADVERTISING

Trustee Rowe Wants Exploitation of Schools Stopped.

WHOLESALE ESSAY WRITING.

Education Being Neglected To Boost Someone's Game.

Trustee Thomas Rowe to-day voiced the majority opinion of the Board of Education that advertising exploitation of the public schools should be stopped at once. The matter came before the board yesterday and was referred to the finance committee with power.

The plan being used generally by certain advertisers, Mr. Rowe pointed out, is the "essay prize" contest. Prizes ranging from $1 to $25 are offered the public school children of London for the best essays on some subject such as "Almond Meal Soap Tablets." The total of prizes offered some 8,000 children does not total more than $50 or $75 in most cases, it is understood. But no other method of advertising yet devised, it is stated, is so calculated to fix the importance of "Japanese Jujubes," for instance, on the plastic child mind. Incidentally some 8,000 homes in the city are filled with a vast longing for these "Jujubes," which, the exploiters assert, give the user immediate knowledge of the Nipponese science of ju-jitsu and hari-kari.

NEGLECT ESSENTIALS.

But meanwhile the astonished pupils neglect such nonessentials as the multiplication table and parsing of sentences. And the teachers, from principal down, are seized with the urge of the wild, the very wildest wild.

The campaign so far, it is stated, has been very insidious and only yesterday did the trustees pause to ask: "Whither are we drifting?" They became so convinced that they were not only drifting, but being carried rapidly by the swift current of a new sort of advertising that they immediately shouted for the life-saving crew, which will be headed by Inspectors Edwards and Greer. Those officials will frown at all such advertising, referring the applicants to the columns of the nearest newspaper.

BE SURE TO GET PARTICULARS FROM THE London Business Institute before enrolling for a Commercial or a Stenographic Course. Phone 7380.

THE CANADIAN LADIES' WEAR CO. THE SHOP FOR WOMEN Where you buy for less. Out of the high rent district. 372 DUNDAS STREET, Between Colborne and Waterloo. y

The Molsons Bank INCORPORATED 1855. Capital and Reserve.....$9,000,000.00 Over 130 Branches in Canada.

Safety Deposit Boxes Are a good place for your private papers and securities, and may be had for the small rental of $2, $3 and $5 per annum.

J. R. WAINWRIGHT, Manager, Main Branch London and Sub Agency, Glanworth.

THOS. H. DREDGE, Manager Market Branch. w.s

O'Brien College 361 RICHMOND ST., LONDON. Day and night classes. Night classes Monday, Wednesday and Friday. Three nights for the price of two. Join now.

WHY NOT BE A NURSE? After 2½ Years of training you can become a full-fledged "registered nurse." It is a most humane and profitable profession. Pay and maintenance while learning. Positions always open for graduate nurses in industrial and community fields. Call or write for booklet to A. M. SABOL, Training School for Nurses, Classon and St. Marks avenue, Brooklyn, N. Y.

Thoburn's Flannels Have Stood the Test for 40 Years. GRAYS, NAVIES, MILITARY, KHAKI. WM. THOBURN ALMONTE, ONT. 114e-w

Phone 6197 to Have Your Awning Taken Down and Stored. CARTER & SON Awnings and Waterproof Covers. 351 Glebe Street. y

You can choose any article from our fine stock of Diamonds, Watches, Clocks and Jewelry and have it laid aside for Christmas at a big saving. AGRANOVE'S, Square-Deal Jeweler and Optician. 644 Dundas St. Phone 1742-W. Open Evenings. y

The Oldest and Most Reliable TIRE REPAIR CORDS AND FABRICS A SPECIALTY. Art Wilkes 354 Wellington St. w.s Phone 2334

TO RENT STORE WITH TWO UPPER FLOORS Dundas Street, Between Richmond and Clarence Streets. Best Location, Neighborhood Loew's Theater. Beautiful New Front. Lease About Five Years to Run. For further particulars, write or phone E. W. Goulding Co., Limited 11 Adelaide Street East, Toronto. J5v-w,fr,s

GOT PLUMP CHICKENS FROM MARKET VENDORS

New Scheme Put In Operation by Smooth Fakir.

While the check artists are busily engaged in the city and elsewhere a new-fangled idea to get value for nothing out of the unsuspecting victim has sprung up.

A very smooth individual, claiming to represent a local grocery concern, approached a farmer on the market on Saturday and, presenting an order supposedly from the firm, picked out several of the farmer's finest looking chickens, stated that they were for an order and asked if the farmer would mind presentnig the bill to the firm for payment.

The bill amounted to $6.40, which, of course, looked like very good business for the farmer, but, when he presented it to the firm, they denied that they had bought any fowl from him or had authorized anyone to purchase it.

About 10 minutes after the farmer had reported the incident to Market Clerk Maker another farmer approached him and told him the same tale, except that the man who succeeded in getting the chickens from him differed in description from the other one, and he bought them for another firm, to the amount of $2.40.

Farmers are warned to beware of unknown persons alleging to represent firms in the city and wishing to purchase anything, unless they first present money for payment.

"F. Steele, Optician, 210 Dundas street, for satisfaction." f

Another Shipment of These Brown Calf SADDLE-STRAP OXFORDS at, per pair .... $4.95 When you see them you'll wonder how such shoes can be sold at so low a price. Our quick turnover counts. GET YOUR PAIR TO-DAY. Now Shown In Windows. ROWLAND HILL RELIABLE FOOTWEAR 420 Dundas St. and 420 Hamilton Road.

NO. 15 WINS PARADE PRIZE AT ST. JOHN

Exhibits at First School Fair in Township Hall Considered Good.

ST. JOHN, Oct. 4.—The first school fair held in the town hall here on Tuesday was a splendid success, both from the point of view of exhibits and attendance. The hall was filled to capacity with exhibits entered by the school children from the four school sections adjoining the village, and one of the fair officials expressed the opinion that it was a worthy rival of the London Township fair.

The parade of the children from the four schools made a fine showing. The pupils of No. 15 school carried off premier honors for the parade and No. 11 captured second place.

The exhibits were very fine. The judging was carried out by R. A. Finn, district representative of the department of agriculture, and Miss Christine Welsh. One of the features of the exhibits was the showing of trained animal pets.

The exhibition was so much of a success that it will be an annual fall event and those in charge of the arrangement believe that within a couple of years it will grow to large proportions.

DOMESTIC SCIENCE AND MANUAL TRAINING WANTED

Ealing Mothers' Club Sends Letter to Board of Education.

The Ealing Mothers' Club last night made another bid for the addition of a manual training and domestic science department in the Ealing school, when a letter was drafted to the Board of Education, urging that this matter be given attention.

Fifteen new members were admitted to the club at this meeting, where a record attendance of 60 members was noted. With Mrs. Rake presiding, an attractive program was introduced, including an interesting travel talk from Mrs. Heritage, a past president of the club, on her recent trip to the Pacific coast. A charming reading from Madame Charlotte Fabien delighted the members.

The sum of $15 was voted to the children's hospital, making a total contribution of $35.

GOWAN'S OCTOBER HARDWARE NEEDS HAVE YOU FORGOTTEN ANYTHING?

In preparing for winter there are many things about the home that must be considered. The house must be made comfortable to live in; roofs must be in good condition; windows and doors must fit properly; heating equipment must be adequate and in good condition. Look over the following list:

Stovepipe, 6 and 7-in. per length 30c
Elbows, 6 and 7-in. each 35c
Dampers, 6 and 7-in. each 20c

STOVEPIPE AND IRON ENAMEL Touch up the stove and pipes—old things made new. ¼-Pint At 20c ½-Pint At 30c

MATS Corn Door Mats ..... 35c Cocoa Door Mats $1.25

COAL HODS Black and galvanized, each .....65c to $3.25

STOVE PUTTY How about the fire pot? Stove Putty mends any cracks and breaks in stoves. Tin 25c

ASBESTOS LINING Dry powder, mixes with water, protects ironwork on stoves. 2½ lbs for 25c 5 lbs for 50c

HOW ABOUT THE ROOF? Look after the roof right now; a strip of roofing here and there may save your whole roof. We can supply you with a good, lasting Roofing: 1-ply $3.00 2-ply $3.50 3-ply $4.00

CLOTHES BASKETS Special sale $1.75

WEATHER STRIPS For doors and windows; will last three to four years, shutting out cold, wind and snow. 22 feet for 65c

COWAN HARDWARE, LIMITED "THE STORE WITH "A" STOCK 125-127 DUNDAS STREET. PHONES 3461-3462

Frank McLachlin's GREAT SALE OF USED MOTOR CARS Starts Thursday Morning, October 6, 1921

Important Points For Buyers

We give all the information at our disposal concerning the history of each car we offer for sale.

We guarantee each used car we sell against any defective material and workmanship for a period of thirty days.

We do not misrepresent our cars in any way.

We offer for sale a Ford Touring in good mechanical condition—just been overhauled. Tires, fair; top not in the best of condition, but would give the very best value at $175.00.

We offer for sale an Overland, Model 79, Touring. A roomy five-passenger car, electric lights and starter. Mechanical condition excellent; top in good condition; tires just fair, but will give you considerable wear. A car that a workingman can easily afford to buy, and one that will give him and his family a good deal of pleasure, at a small cost of $245.00, cash price, but terms can be arranged.

One 1917 Maxwell Touring—in good mechanical condition, ready for a demonstration, at a reduced price of $295.00.

One 1917 Maxwell Touring—Five tires; mechanical condition excellent. This car is exceptionally good value, as equipped, for $395.00.

Here is a 1916 Chevrolet Touring Car we are offering, in good condition; looks very good. A splendid buy at $195.00. We will demonstrate to you..

We have for sale a real, good Saxon Six-Cylinder Roadster—Electric lights and starter. First-class tires. A real, snappy-looking Roadster, for $595.00.

We have a 4-90, 1919, Chevrolet Sedan, has all the earmarks of good care by the former owner. Tires good; original paint; upholstering A1. A real buy at $750.00.

We have a 1920 Baby Grand Sedan, five good tires, body and chassis have just been tightened; motor running excellently; paint in good condition. A real good buy at $1,125.00.

$395.00 will buy an Overland 83B Touring Car, in first-class mechanical condition.

We have a Model 90 Touring Five-Passenger, five tires, mechanically right. Can give A1 reference for this car. Any person who knows the 90 Overland can realize this value at $750.00.

We have a Ford Sedan, 1918; Gray & Davis starter, shock absorbers, tire carrier; tires good. For $675.00.

In purchasing from us you cannot lose. Our prices are low and we guarantee our cars for 30 days, to give you the confidence we have.

We Invite Inspection of These Motor Cars At Our Garage

Frank McLachlin OVERLAND, STUDEBAKER AND PACKARD MOTOR CARS. 86-90 KING STREET - - Half-Block West of Market J51

Perfect Teeth

Next to a visit to your dentist is a good Dentrifice necessary to perfect mouth health.

USE ODONTINE

THE SCIENTIFIC LIQUID DENTIFRICE.

Odontine is pure, it will keep your teeth clean and your gums firm and healthy.

25c Bottle

Cairncross the Chemists

Four Graduate Druggists.
216 Dundas St. Phone 880.
"Experts in KODAK Photography"
f

BURROUGHS PAPER ROLLS
for Burroughs Adding Machine
SOLD BY
PEEL'S STATIONERY
RICHMOND STREET.

AN EXCLUSIVE
PAINT STORE
Selling the best there is in Paint for all purposes
SCOTT
Paint-Varnish Co.
398 Clarence Street. f

Ebony Cannel Coal
For Grates. We deliver 500 lbs.
LERNER, 494 HILL, PHONE 1267-J.
y

FOR BABY

When you consider the fact that a plated spoon costs $1.10 you will agree that the
SOLID STERLING SILVER BABY SPOONS
we are now offering are exceptional value.
Extra Special
$1.25
A limited number left.
BARNARD'S
Fine Diamonds and Jewelry.
399 RICHMOND
y

Enlargements
From your choice negatives make ideal pictures for the home.
J. H. BACK & CO.
210 Dundas Street.

New Method

Nujol is a lubricant, not a laxative.

Without forcing or irritating, Nujol softens the food waste. The many tiny muscles in the intestines can then remove it regularly. Absolutely harmless—try it.

The Modern Method of Treating an Old Complaint

Nujol
For Constipation

The People's Choice
For Over 70 Years
for digestive disorders has been Beecham's Pills. You can have confidence in this remedy for biliousness, headaches, flatulency, constipation. Sluggish organs are stimulated and the whole system benefitted by
BEECHAM'S PILLS
In boxes, 25c., 60c. Sold everywhere in Canada

Nature's Remedy
NR-TABLETS-NR
Better than Pills For Liver Ills
GET A 25c Box
STANDARD DRUG CO., DRUGGISTS.
w

CASES ADJOURNED.—Orville Kellar and Jack Reynolds, reported for fighting together in the lobby of the Majestic Theater, were to have been tried in the police court yesterday, but owing to the absence of Magistrate Bartlett the case was adjourned until to-morrow. Several local theatrical men were in court as witnesses. W. H. Armstrong, charged with disorderly conduct on a Springbank car, was similarly disposed of.

CHARGE TRUSTEES WITH BAD FAITH

Trustee Rowe Denounces Letting Boiler Contract Elsewhere.

CIVIC PROTECTION.

Also Raps Principal Mooney For Salary Increase Suggestion.

WHAT THE BOARD DID.

Took the first step towards abandoning the Tecumseh School site for the new high school in view of proposed early extension of Richmond street across the Thames, and thence by Belgrave street to the Base Line road.

Will ask written opinion of the city solicitor on the question of high school and technical fees to county pupils, and hold early special meeting to determine policy.

Inspectors report greatest public and high school enrollment in city's history. Over 8,100 in public schools; over 1,500 in Collegiate Institute and Technical School.

Authorized immediate construction of southeastern public school.

Gave industrial committee authority to prepare plans, estimates and suggest method of financing building of auditorium and gymnasium at the Technical School.

Asked finance committee to consider formation of night public school classes for adolescents without high school entrance standing.

Will formulate definite rules for use of public schools by adult organizations.

Took definite stand on advertising exploitation of public school children and teachers.

Ordered that all teachers coming on schools staff sign yearly contract and submit medical certificate of fitness.

The public school committee of the Board of Education, of which Trustee Harry Hayman is chairman, was yesterday charged with bad faith by Trustee Thomas Rowe, who denounced that committee's action in placing the order for a boiler in Victoria School which, he asserted, was to have been made almost entirely in London, and was referred to them with that understanding, but that the contract was let to outside firms almost entirely, and that the committee in question let the contract without reporting to the board as required by procedure rules.

The boiler in question was actually authorized by the school architect, and was the subject of an inspection trip to Montreal this summer by members of the board. F. E. Leonard & Sons protested the letting of the contract to outside firms, and at the past meeting of the board it was understood that the major portion of the contract was to be let to that company.

Trustee Rowe, by cross-examination of trustees and officials, brought admissions that the contract had been let, that the "buck" had been passed to the architect, and the matter was finally closed by Chairman Coleridge, who ruled the discussion out of order in view of the fact that the contract had been awarded and the boiler installed.

Trustee Eggett replied to Mr. Rowe by stating that the contractor had the final say as to what boiler should be installed unless the board wanted to pay the difference in price, if any, and assume all obligations in the matter. Trustee Hayman did not make any counter reply.

SLOW WORK.

Trustee Rowe also charged Principal Mooney, of the Collegiate Institute, with being dilatory in advertising for teachers in view of Mr. Mooney's report that he had not been able to fill two vacancies on his staff, one in the department of English, another in science. Male teachers were wanted.

Mr. Mooney stated: "I have received 10 applications, of which seven were women and three were men. One (of the men) wrote his application on the back of a loose leaf calendar, one was a specialist with no professional training, the other a retired clergyman." The position pays $2,100 a year.

Mr. Mooney suggested: "As a result of this (advertising) and former experiments it seems that adjustments in salary must be made if the standard of efficiency is to be maintained."

Mr. Rowe took issue with the intimation that the salary question should be again opened and charged that if advertisement had been made earlier there would have been no difficulty in filling the places. "You knew that one of these positions would be vacant early in June, did you not?" asked Mr. Rowe. "It was so intimated to me," Mr. Mooney replied.

Fees came up for considerable discussion, both in the Technical School report and in the Collegiate committee, which met prior to the board. Considerable confusion as to the powers of the board was evident. At Chairman Coleridge's suggestion the board will secure a written legal opinion from the city solicitor and hold a special meeting to decide the matter.

Tenders will be called for the furnishings of the new Collegiate and Victoria School.

NO ESTIMATES.

Trustee Smith's motion that the board prepare estimates for the guidance of the 1922 board was lost.

Grants were made the public schools, high school and Technical School for the annual field days sports. Mrs. Tanner served notice of motion that in future years collegiates and technical schools hold their field day on the same day and on the same grounds.

Public school children will soon have a half week's holidays. Their annual field day will be held at Queen's Park, Wednesday, October 13, which will take a half day. And on Thursday and Friday the annual teachers' institute will be in session giving two more holidays.

Principal Claud Brown reported unmentionable conduct in the grounds of the Aberdeen school in the evenings on the part of certain people. The police will be asked, on the authority of the board, to make a careful inspection and arrests if possible.

That the Separate School Board does not mean to sever its connection with the Board of Education was shown in the fact that Dr. Claude Brown, who has just returned from the West, took his accustomed place at the Board meeting yesterday.

NIGHT CLASSES.

Dr. George Weir, school attendance officer, reported cases of startling ignorance in connection with the issue of work and home permits to adolescents between the ages of 14 and 16. He recommended the formation of high public school classes. The recommendation was referred to the finance committee.

Inspector Edwards reported an unprecedented increase in average attendance in the public schools during September. The average having increased by 483 over 1920.

The Technical school reported a 40 per cent. increase in attendance over 1920, and the night school of the Collegiate showed an increase of nearly 150 per cent.

SNOW AT TILLSONBURG.

TILLSONBURG, Oct. 4.—Flying to the tune of a heavy, cold wind, snowflakes made their first appearance here to-day.

DONATIONS TO CHILDREN'S HOSPITAL ACKNOWLEDGED BY HONORARY TREASURER

Mrs. Cl. T. Campbell, treasurer of the War Memorial Children's Hospital, gratefully acknowledges the following contributions to the fund received during September:

Advertiser Mail-Box, per Cynthia Grey	$ 56 00
Trafalgar Chapter, I. O. D. E., London	100 00
Ipperwash Beach Amusement	50 00
Girl Guides, St. Andrew's Presbyterian Church, London	25 00
Miss Mathieson, sister of a British bowler	10 00
Women's Music Club, London	25 00
Delaware Women's Institute, per Mrs. G. Edwards	42 00
Further proceeds from Mr. Cooper's auction sale at County Fair held in armories	12 00
Catholic Club, London (from concert given by music class, Sacred Heart Academy)	25 00
Mr. W. M. Spencer, London	2,500 00

The hospital building is nearly completed. Any friends who contemplate making donations will find this a suitable time to remit.

NAMED TO ATTEND THE GAS HEARING

Westminster Reeve and Deputy Reeves to go to St. Thomas.

Reeve W. E. Grieve and Deputy Reeves John Cousens and Robert Brown were appointed a committee to look after the interests of Westminster Township at the gas hearing to be held before Referee Henderson at St. Thomas on October 24, at a meeting of the Township Council at the county building yesterday afternoon.

It is expected that the referee will set a rate at which the Southern Ontario Gas Company will deliver gas to Westminster Township residents at this hearing. The township offered the company 60c a thousand feet and two cents a thousand for nonpayment of bills, but the company refused to accept this offer, which is an increase of 25 per cent. over the rate chargeable under the franchise.

A subdivision in the county on the edge of the city was approved by the Council on condition that the owner keep the streets in repair.

Messrs. R. Stephens and Morris waited on the Council to ask permission to lay water pipes on Cathcart street from the city limits to the Base Line and along the Base Line to their residences. The request was granted.

Two cases of faulty drains were reported at the meeting, and the Council took action to have these put in good shape as soon as possible.

PHONE TO POLICE ENDS A HOLD-UP

Woman in Wallaceburg Residence Calls the Police

ALLEGED BANDIT CAUGHT

But Not Before He Had Gone Ten Miles on Foot

WALLACEBURG, Oct. 4.—(Special to The Free Press.)—Pursuit started as a result of an appeal from a woman, ended up to-day in the capture of Garfield Light, aged 22, of Chatham, by Chief of Police Hector McIntosh. Light, it is charged, entered the home of and tried to hold up Mrs. Jarvis, wife of the local manager of the Bank of Montreal.

The prisoner, it is stated, boldly entered Mrs. Jarvis' home about 10 o'clock this morning. He did not, apparently, figure on much opposition, and did not take into consideration there was another woman in the house. Just after he got in the telephone was used to advantage and the police help summoned. Light took fright and made his escape from the house on foot.

It was difficult to trace exactly the direction taken by the alleged hold-up man, even though a description of him had been furnished. Chief McIntosh, however, with assistance, finally located Light about 10 miles from Wallaceburg in a shack on the road to Chatham.

Nothing was taken from the Jarvis home.

SUFFERS BROKEN ARM

Mrs. Teresa Mooney, This City, Fell Downstairs at Her Home Last Night.

Mrs. Teresa Mooney, this city, fell downstairs at her home last evening and suffered a fractured arm and a severe shaking up. She was removed to St. Joseph's Hospital, where she was attended by Dr. J. Wishart.

"F. Steele, Optician, 210 Dundas street,, for satisfaction." f

THANKS PUNJAB MOSLEMS.

Viceroy Pleased Over Their Refusal to Join in Boycott of Prince's Visit.

LONDON, Oct. 3.—Addressing a deputation representing Punjab Moslems, the Earl of Reading, viceroy of India, expressed gratification at their plans to welcome the Prince of Wales, whose visit the supporters of Gandi's non-co-operative movement are being exhorted to boycott. He noted the deputation's dissociation from this movement.

Referring to the recent establishment by the imperial conference of full status of Indians in the Empire, he regretted deeply that South Africa was unable to accept the resolution favoring equal status, but recognized that there were special difficulties in her case.

Nevertheless, he would strive to obtain the desired recognition.

HEALS INFLAMMED NOSTRILS—STOPS CATARRHAL DISCHARGE —RELIEVES COLDS QUICKLY.

You'll be pleasantly surprised at the quick action Catarrhozone has upon Catarrhal conditions in the nose and throat. It is so soothing, so healing, so agreeable to use, so safe and reliable that thousands praise it and use it every day. No nasty medicine to take—you just breathe in the balsamic vapor of the healing essences of Catarrhozone and feel better at once. Catarrhozone is breathed through the inhaler into every air cell in the lungs, into every air passage in the throat and nostrils. No matter where the cold or Catarrh is Catarrhozone will reach it. You can keep free from coughs, colds, bronchitis and the like by using Catarrhozone. Two months' treatment one dollar; small size 50 cents. Dealers everywhere or the Catarrhozone Co., Montreal.—Advt.

DUNCAN ROSS IS GROWING ANXIOUS

Confers With F. F. Pardee on W. Middlesex Situation.

J. C. ELLIOTT MAY RUN.

Doubted That He Is Ineligible As U. F. O. Nominee, as Stated.

F. F. Pardee, M. P. for West Lambton, who has been assisting at Liberal conventions and other meetings in Western Ontario, was in the city yesterday and met local leaders. Mayor Little reported the situation as "more cheerful," and said that Mr. Somerville, party nominee for the London seat, was "working all the time."

Mr. Pardee has been in conference in West Middlesex with Duncan C. Ross, the present member, who is understood to be somewhat apprehensive as to his chances in what is apparently to be a three-cornered fight.

J. C. Elliott, K. C., former M. P. P. for the west riding, is said to be still a possibility as nominee of the Farmers' party. It was recently stated that he was ineligible because he is not yet six months a member of the U. F. O., but it is pointed out that farmer conventions elsewhere have balloted on proposed candidates who do not even belong to the U. F. O. or even to the I. L. P. The interest of the situation lies in the fact that Hr. Ross would not oppose Mr. Elliott should he be chosen.

AUSTRALIA UNABLE TO ABSORB 100,000 YEARLY

Premier Hughes Says to Send That Many to Antipodes Would be Folly.

LONDON, Oct. 4. — A Reuter cable from Melbourne says that Premier Hughes, referring to an interview with the Australian emigration agent, cabled from London, who is alleged to have recommended the dispatch of 100,000 emigrants yearly to Australia from the British Isles, says it would be folly to pour such a population into Australia until adequate arrangements have been made for making them wealth producers.

Premier Hughes thinks the figures quoted is absurd. In his view the practical position is that from 12,000 to 20,000 might safely be sent out this year.

An Election Expense

MONTREAL, Oct. 4.—Louis Rochfort, a candidate for the mayoralty, has just received his third summons for speeding within the vicinity of the city hall. Mr. Rochfort to-day remarked that it was a curious coincidence, because he had never received a summons until he had announced his intention of running for the mayoralty.

NONJURY COURT LASTS ONE DAY

Only One Case Goes to Hearing and That Adjourned.

McCLUSKEY VS. VULCAN CO.

Plaintiff Asks $750 for the Sale of Stock.

The Middlesex nonjury sitting of the county court, which opened yesterday morning before County Judge Macbeth, proved a very short session indeed. Only one action came up for hearing. Two other cases were postponed until the next regular or special sitting of the court.

The action brought by Watson McCluskey against the Vulcan Company, Limited, was not completed. During the progress of the case the defendants asked leave to amend their statement of defense and in order to give the plaintiff an opportunity to bring forward evidence to set against the amended defense, the case was adjourned until Monday next. When the motion to amend was made, the plaintiff's counsel pointed out that they were not prepared for this contingency. Judge Macbeth decided, however, that all the evidence should be taken.

The plaintiff claims that he is entitled to $750 commission for the sale of stock in the defendant company. This commission he says is due him on the sale of 50 shares of stock at $100 a share at 15 per cent. The defendants claim that he was only to receive 10 per cent. for stock sales, and that the sale on which he claims commission has never been completed.

During the taking of the evidence Judge Macbeth made the comment that the affairs of the defendant company appeared to have been conducted on very irregular lines.

REV. B. DAVIES IS NEW PRESIDENT

Listowel Ministerial Association Elects Officers.

INTERESTING PAPER READ.

United Thanksgiving Services to Be Held.

LISTOWEL, Oct. 4.—The Ministerial Association held the first meeting of the season here last evening. The meeting was well attended by the local clergy and also by visiting clergy. Rev. Dr. Hazen occupied the chair. After the reading and adopting of the minutes the usual business was conducted. The election of officers took place during the evening, which resulted in Rev. B. Davies being elected president and Ensign Stevens secretary. Rev. W. H. Dunbar, rector of Christ Church, read a paper, in which he dealt with "Conservation and Sanctification." The paper caused much favorable comment and evoked a very helpful discussion. Expressions of sympathy were extended to Rev. M. L. Wing on account of his recent breavement. A resolution of appreciation of fellowship and service was passed to Rev. Mr. MacKenzie, who was leaving his pastorate to take up work in connection with the Lord's Day Alliance.

Arrangements were made for a united thanksgiving service in one of the largest churches on Thanksgiving Day.

CLAIMS HE SHADOWED THE MURRELLS 2 WEEKS

Man Writes to Provincial Police Saying Escaped Pair Were in York County.

TORONTO, Oct. 4.—A letter was received by the provincial police stating that the Murrell brothers, who escaped from the London jail, had been seen near Downsview Station. The correspondent adds that he sleuthed the two men for a week, but finally lost sight of them.

Downsview is in York County. The local police have not been advised of the above from any police source.

RED ROSE TEA "is good tea"
Keeps Fresh and Fragrant in the Sealed Package
86

"Such a Clean System"

That's how one satisfied owner describes the

BANNER PIPELESS FURNACE

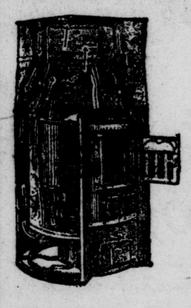

And it is a clean system, because it closely follows natural laws. There are no pipes, no dust. One centrally-placed floor register leads from the big, tightly jacketed air-chamber. The warmed, moistened air rises from this big register and continuously, evenly penetrates into every corner of every room in the house.

Much simpler to handle, and it burns less coal.

Booklet of testimonials from hundreds of satisfied users sent upon request.

Send for booklet "Winter Comfort in Your Home," which will tell you more about this wonderful pipeless heating system.

The Galt Stove and Furnace Company Ltd., Galt, Ontario, Canada.

Agent in London: **J. A. PAGE** 807 Dundas Street

400 ROOMS
Fireproof
Modern In Every Detail

HOTEL FORT SHELBY
DETROIT
LaFayette Boulevard at First Street

Three blocks from the busiest street crossing, yet on a boulevard

HOTEL FORT SHELBY offers, at moderate rates, every convenience within reason. There is running ice water in all rooms, day and night valet, servidor service, etc. More and more, business men coming to this hotel are accompanied by members of their families because they find special satisfaction in the cheerful courtesy of Fort Shelby service. Convenient to all transportation. All Michigan Central Depot cars stop close by.

Rates Per Day: $2, $2.50, $3, $3.50, $4, $5; Double, $3.50 to $6

Hotel Fort Shelby is making Detroit famous for hospitality

E. H. LEACHEN, JR., *Sec'y-Treas.* SETH FRYMIRE, *Manager.*

PLAYER'S NAVY CUT CIGARETTES

Superb Quality
Finest Workmanship
Greatest Value in the World

18¢ per package
Two for 35¢
and in tins of 50 and 100

Free
A 10-Day Tube of Pepsodent to show you how to end film. See below.

Five Quick Effects

When you brush teeth in this way

This new way of tooth brushing brings five desired effects. Some are immediate, all are quick. A ten-day test, which costs you nothing, will clearly show you what they mean to you.

Leading dentists everywhere advise this new-day method. Millions now employ it. You see the results in glistening teeth wherever people gather. Now let your own teeth show them.

You must fight film

Brushing does not save the teeth if you leave the film. That's why well-brushed teeth so often discolor and decay.

Film is that viscous coat you feel. It clings to teeth, enters crevices and stays. The ordinary tooth paste does not end it, so very few people have escaped its damage.

It is the film-coat that discolors, not the teeth. Film is the basis of tartar. It holds food substance which ferments and forms acid. It holds the acid in contact with the teeth to cause decay.

Millions of germs breed in it. They, with tartar, are the chief cause of pyorrhea. So dental science has in late years sought ways to fight that film.

Scientific methods

Efficient methods have been found. Able authorities have proved them by many careful tests. The best dental opinion endorses them.

These methods are combined in a dentifrice called Pepsodent. And to let all know its benefits a 10-Day Tube is being sent to everyone who asks.

A 10-day test is free

Pepsodent quickly proves itself. The results are unique and conspicuous. And a book we send tells what each one means.

One ingredient is pepsin. Another multiplies the starch digestant in the saliva, to digest starch deposits that cling. The saliva's alkalinity is multiplied also. That to neutralize the acids which cause tooth decay.

Two factors directly attack the film. One of them keeps teeth so highly polished that film cannot easily adhere.

Pepsodent, twice daily, attacks the teeth's chief enemies.

Send the coupon for this 10-Day Tube. Note how clean the teeth feel after using. Mark the absence of the viscous film. See how teeth whiten as the film-coats disappear.

The results in ten days will amaze and delight you. Make this test now. Cut out the coupon so you won't forget.

Made in Canada
Pepsodent REG. IN CANADA
The New-Day Dentifrice

A scientific film combatant, combined with two other modern requisites. Now advised for daily use by leading dentists everywhere. Supplied by druggists in large tubes.

10-Day Tube Free 729 Can.
THE PEPSODENT COMPANY,
Dept. B, 118 Sherbourne St., Toronto, Ont.
Mail 10-Day Tube of Pepsodent to
.....
.....
Only one tube to a family.

WILL MOVE FOR SMALLER BOARDS

London School Trustees to Seek Provincial Legislation.

ASK ASSOCIATION'S AID.

Urge Local Option in the Matter of Size.

Reduction of the size of boards of education will probably become a matter of general provincial interest, owing to yesterday's action of the London Board of Education, which instructed its representatives to the Urban Trustees' Association of Ontario to urge that body, which meets this month, to consider the advisability of asking special legislation.

Such legislation, if secured, would probably be in the local option form, under which cities of certain size might have a board of trustees of from five to twelve members.

THE PROPOSERS.

The action of the London Board of Education was taken at the suggestion of Trustee Thomas Rowe in the course of discussing Trustee Edwin Smith's motion that the local board be reduced from 14 members to a board that would consist of four public school trustees, one separate school trustee and the mayor of London; two public school trustees to be elected each year. He asked, if the board approved, that the resolution be sent to the City Council for embodiment in the City of London bill.

And while the trustees were unanimously agreed that the reduction of the size of the board was essential to efficient administration it was decided to lay the matter over until after the urban trustees take action and also to give the trustees more time to consider the matter.

The motion was accordingly laid on the table and there is a possibility that a small committee of the trustees will be appointed to study the subject, consult the city solicitor and make a final considered report on the proposition, suggesting a definite course of action.

"F. Steele, Optician, 210 Dundas street, for satisfaction." f

IS ACQUITTED ON HOLD-UP CHARGE

Stratford Youth Freed by Judge Barron.

STRATFORD, Oct. 4.—Charles Edward Smith, aged 19, who was charged with holding up and robbing Earl Dennison, 377 Albert street, at the corner of Wellington and St. David streets on the night of August 8, was acquitted by Judge Barron in criminal court here this morning. The case devolved into a question of identity, and the crown, represented by G. G. McPherson, K. C., did not press for a conviction. Mr. John Murray, of Riddell & Murray, defended.

About 10 minutes sufficed to dispose of the docket, for the time being anyway, of the nonjury sittings of the County court before the judge this afternoon. There were seven cases on the docket; two were settled and five postponed to dates to be set.

RELIGIOUS EDUCATION IN SCHOOLS IS URGED

Board of Church of England in Canada Favors Action Under the Present Laws.

TORONTO, Oct. 4.—Efforts to have the teaching of the Bible and religious education made general throughout the public schools of Canada will be made by the general board of religious education of the Church of England in Canada, which met here to-day. Members of the board took the stand that the Protestant ministers should avail themselves of the privilege allowed under the provincial statute, which sets aside a limited time per week for religious teaching.

"We have developed our educational system largely on the assumption that religion either has no place in it or it has, that it belongs to a sphere different and distinct from that of general education," stated Rev. R. A. Hiltz, general secretary for religious education of the Anglican church.

With the exception of the Jewish and Roman Catholic faith the religious education of the average boy and girl was confined to the half-hour a week or so provided by the Sunday school. The time has come for the church to make a concerted effort to overcome this defect.

King Edward Hotel
TORONTO

A reputation for giving first class accommodation has made King Edward accommodation in demand. The new addition to the hotel, just opened, provides for that demand by doubling our former number of guest rooms.

Direction United Hotels Company of America

Reservations can be made for any hotel in The United Hotels Company's Chain.

Geo. H. O'Neil, *General Manager*
L. S. Muldoon, R. R. Pitcher, *Managers* 3

INDIAN AGITATOR TRIES NEW PLAN

Starts Meetings at Which Government Is Condemned

GANDHI STILL ACTIVE

Hopes to Induce Native Police to Resign

LONDON, Oct. 4.—A Reuter cable from Bombay says the arrest of the Ali brothers and other agitators against the Government has apparently aroused little excitement outwardly.

Meantime, Gandhi maintains that the alleged offense of the Ali brothers is nothing new, and says he intends to persuade the Sepoys and police to resign as soon as he is convinced that they are able to support themselves by the spinning-wheel.

The program of the agitators at present is apparently to challenge the Government by organizing meetings at which resolutions containing charges against the Government will be adopted. Such meetings have already been held at Cawnpore and Nagpur.

APPLY THE TORCH.

CALICUT, British India, Oct. 4.—An official statement issued to-day says the refugees report that 50 Hindu houses in Thuvur have been burned by rebellious tribesmen, and the heads of 34 Hindus and two Moplahs severed and thrown into a well. The two Moplahs were beheaded for helping the British troops, the refugees say.

YOUTH ACQUITTED ON MURDER COUNT

Dickenson Found Not Guilty at Hamilton of Dr. Whitworth's Death

PLACES BLAME ON MEHARG

Latter, Former Elgin Lad, Now to Face Charge

HAMILTON, Oct. 4.—Edward Dickenson was acquitted this afternoon on the charge of murdering Dr. E. J. Whitworth, of Bimbrook, Ont., on December 23. The prisoner was not freed, but held on a charge of robbery in connection with the case.

When the verdict was announced two spectators, Ernest Higman and Robert Mantour, applauded and cried out in court. Chief Justice Mulock instructed that the men be brought before him, and when they admitted their guilt they were sent to jail until the conclusion of the present assize court. Their outburst will cause them about two weeks in jail.

Wilfred Maharg will now be tried on a charge of murdering Dr. Whitworth.

The story was retold to-day of how Dickenson, Meharg and three other men, Martin, Spaulding and Horning drove to Bimbrook in a car stolen in Hamilton.

ROBBERY ATTEMPT.

According to Detective Goodman, Dickenson, after his arrest, made a confession, in which he stated they stopped to buy gasoline. Dickenson, who entered the store with Meharg, said he was ordered by the latter to rob the till when Dr. Whitworth, the veterinary surgeon, who was in charge of the store, turned his back.

Dickenson told of Whitmorth grappling with him and then declared that Meharg fired the shots.

They fled to the waiting car and drove to Brantford, dividing the loot on the way. Dickenson said Meharg threatened to get anyone who did not keep his mouth shut. Leo Haley, the farmer from whose home the men telephoned to Hamilton for a taxi, after abandoning the stolen car at Brantford, also testified.

The defense questioned Provincial Detective Miller as to Dickenson's age. The detective said he could not say that Dickenson was more than 18, although he knew that the prisoner had a wife and three children. The defense offered character evidence, but did not place Dickenson on the stand.

SEEKING MEANS TO IMPROVE AGRICULTURE

British Minister Tells of Government's Plans to Assist Them on the Land.

LONDON, Oct. 4.—Rt. Hon. Sir A. Griffith-Boscawen, minister of agriculture, announces that although the Government has abandoned the policy of guaranteed prices and control of cultivation, they are determined to pursue the policy of education and research as the most permanent method of improving agriculture.

The announcement was made to the English Council of Agriculture, who required definite assurance of frank consultation whenever any important issue developed. The council also asked that provision be made for loan advances to working farmers who had recently purchased their holdings similar to those granted to small holders.

WINDSOR BABE HIT BY AUTO; SKULL FRACTURED

WINDSOR, Oct. 4.—Rudolph Stillman, two years old, of 952 Langlois avenue, is in a critical condition at Hotel Dieu as the result of being struck this afternoon by an auto driven by A. O. Suprenant, of 237 Sandwich street. The accident happened in front of the child's home. His skull is fractured.

According to witnesses, the little boy ran from behind a truck directly into the path of Suprenant's car, which was proceeding at a moderate speed.

The driver ran his auto into a fence on the opposite side of the street in an effort to avoid striking the child.

WIFE'S FUR COAT BAGGED BY THE GAME WARDEN

WINDSOR, Ont., Oct. 4. — Harvey Field, a farmer, living on Tecumseh road, near Windsor, started last fall to get his wife a fur coat. He bagged six raccoons and hid their pelts away.

A few days ago he started out with his trusty gun again, but while wandering through the fields happened to explain his mission to a stranger. The stranger was the game warden, and Field was notified to appear in Windsor police court.

The six coon skins that were to have been Mrs. Field's winter coat have passed into the game warden's possession. Field claimed ignorance of the ban on raccoons.

Be Careful About the Corset You Wear. It Will Make or Mar Your Attractiveness

Of one thing be quite sure; the day of the obviously corseted woman has gone. Buy your Corsets with the idea of accentuating the natural beauty of your figure. Buy the Corset that will give you comfort; the Corset that will give you poise and perfect body proportions without a moment's feeling of restraint.

There is not a type of figure, however unusual or difficult to fit, but can be successfully corseted.

At the Stationery Counter
Quality Note Paper

CRANE'S LINEN LAWN.

With gold border in white, blue, gray, mauve and day pink ..... $1.50 box
Plain white ..... $1.00 box
Crane's Early Georgian ..... $1.00 box
Crane's Old Style ..... $1.00 box
Crane's kid finish, club size ..... $1.65 box
Crane's old style, club size ..... $1.65 box
Crane's Linen Lawn, in long envelope, Copley size, blue, gray, mauve and day pink ..... $1.25 box

Aisle D.

Bon Ton Corsets Filled With "Wundabohn"

BON TON, MODEL No. 847, moulds the fleshy figures to lines of style and grace, has long skirt with cutaway front; low bust with elastic V inserts; substantially boned; made of pink broche; sizes 24 to 26. Price $10.00

BON TON, MODEL NO. 837, a new, attractive model, giving graceful straight lines; has long bust and is filled throughout with "Wundabohn," made of pink broche; sizes 22 to 30. Price $7.50

ROYAL WORCESTER, NO. 587, serviceable model for the average figure, low bust and long skirt with cutaway front; firmly boned; made of pink coutil; sizes 22 to 30. Price $5.00

OTHER MODELS for different types. Price $2.50 and up

Nemo Models From $3.50 To $10.25

NO. 320, NEMO SELF-REDUCING CORSET, for the average full figure, the self-reducing straps reduce and support the abdomen, while the gentle friction between the straps and the body gradually drives away excess flesh. Price $6.00

NEMO CIRCLET BRASSIERE, NO. 1,500, the Circlet has no hooks or eyes, just simply slips over the head and fastens at the waist, both back and front. It evenly distributes the bust and shoulder flesh and prevents it from protruding over the top of the corset and giving a smooth, flat back. A tailored model of white batiste; sizes 34 to 48. Price $1.50

Madame Lyra and American Lady Models, Filled With "Mightybone."

MADAME LYRA, NO. 4018, a practical model, possessing beautiful lines; it is well boned throughout with the best of boning so that the figure is assured of style, lines and comfort that will endure; made of lovely pink broche; sizes 22 to 30. Price $10.00

AMERICAN LADY PLIO-TOP, NO. 770.—This new plio-top model eliminates pressure; it gives when the body bends; its trim lines and enduring qualities are assured by "Mightybone;" made of pink coutil; sizes 22 to 28. Price $6.50

OTHER MODELS from ..... $3.50 up to $15.00

Treo Girdles For Sport or General Wear

NO. 2314—An All-elastic Girdle, made of strong surgical elastic, gives perfect freedom and ease in any position, made in 12 or 14-inch length. Price $5.00 and $5.75 pr.

NO. 755—A most comfortable Corset for the average figure, made of fine quality coutil with elastic top and sides; laced in back; sizes 20 to 28. Price $3.50

NO. 1030—Similar style, made of pink brocade and strong surgical elastic. Price $5.00

Newest Silk Petticoats

A beautiful assortment of moderately priced Petticoats has just arrived. See these on second floor.

FANCY JERSEY SILK PETTICOATS, the deep accordion-pleated flounce has novelty silk ribbon at bottom; all shades. Prices ..... $9.50 to $12.50

HABUTAI PETTICOATS, trimmed with deep, pleated flouncing at bottom; all shades. Prices ..... $6.50 to $10.50

SATIN PETTICOATS, in black, regular and outsizes. Prices ... $6.50 and $7.50

SHOT TAFFETA, finished at bottom with ruffles or hemstitching. Price ... $9.50

SILK FLOUNCE PETTICOATS, with heatherbloom top, in rose, green, copen, taupe or black. Prices.. $2.75 to $4.75

AFTER THE SHOW
Dainty afternoon tea served in the Restaurant.
Fourth Floor.

SMALLMAN & INGRAM LIMITED

To-Morrow Last Day of Fall Fashion Show

Tickets still available for the morning performance only.

Get your tickets at the exchange desk, second floor.

Orchestra morning and afternoon, third floor.

The Fashion Show

Below is a part of the Fashion Show program. There are 35 changes, together with a number of extras. Tickets are still available for Wednesday and Thursday morning performances only.

Dress From 1885 Fashions

11

MODEL NO. 11 is surely ready for Jack Frost with her luxurious coat of Hudson seal and sable. The only thing that will induce her to unfold from her cosy nest will be to display her pretty gown of black canton crepe trimmed with milk-white beads. She loves the way the white silk lining of her skirt panels is displayed when she moves. And she is a constant reminder that glycerined goose feathers are the latest thing, for her hat is from Gage.

12

THE GRACIOUS LADY who comes in wearing a modest street dress of navy tricotine, with touches of embroidery in silk and iridescent, with touches of embroidery famous French milliner, Clarice, whose hat of black hatter's plush takes for trimming glycerined vulture feathers, curving gracefully away from her face and falling to either side below the brim.

13

JADE GREEN must be a popular color, for it appears again as bead trimming on the navy tricotine street dress worn by the thirteenth mannequin. And what could be more charming than the large sailor hat of navy hatter's plush, across the front of which a flat ostrich quill is splashed.

14

THE APPROACH of another lady brings into view a marvelous Hudson seal coat with wide collar and cuffs of Alaska sable. And when she throws it aside, behold! a lovely gown of black canton crepe; the skirt falling in a loose panel at front, is a mass of beautiful jet and cut steel bead embroidery.

15

A SMART SUIT of French blue velour with beaver collar next appears, worn by a charming lady who carries a beaver muff to match. The heavy black silk embroidery on the skirt of the coat is an effective touch.

16

BUT WHO wouldn't envy the next model with her coat dress of military derivation? The cape, for it has a cape, is attached to the shoulders with gunmetal buttons, and is of the same material as the underdress of navy poiret twill; gray silk Japanese embroidery adorns collar and cuffs.

17

MANNEQUIN NO. 17 is seen in deepest mourning. But she hasn't forgotten her appearance in her sadness. Although her long-veiled hat hints of the old-fashioned mourning headwear, it was designed by Gainsborough, who knew what was fitting. Underneath the French seal coat which she wears is an exquisite gown of half-finish canton crepe, and in her hand she carries a crepe and silk novelty bag, all black.

18

CHINESE EMBROIDERY in a riot of gorgeous colors is being shown on many of the gowns, not the least effective of which is the navy tricotine two-piece costume, worn next, where the oriental embroidery is carried out in chenile, both on coat and dress.

19

MIDNIGHT BLUE canton crepe with satin finish is the material used for the gown to be seen on this model. Here the Mohawk shade of red is again introduced to cover the skirt with heavy embroidery and for facings of georgette.

20

LOVELY BEYOND belief is Havana brown georgette, when it veils the same material in a deep nasturtium shade, to produce the twentieth gown displayed. And to still further enhance its beauty, a clever designer has used bronze and Chinese red beads on pointed overskirt, bodice and sleeves.

21

SOON, IN WALKS she who wears a gown of black, satin-faced, canton crepe, rich in its bandings of silver Chinese embroidery and suggestive of the East with its wide mandarin sleeves. But all this is concealed until the lady removes her loose llama cloth coat, the shade of which matches a wide beaver collar. Her hat is a tricorn of brown hackle-feathers with flame feather crown.

22

WITH A NAVY tricotine street costume, characterized by brilliant bead embroidery in royal blue and fusia shades, the next mannequin wears a small hat of silk duvetyn in a henna shade, with flowing nigger brown veil.

23

IRIDESCENT BUGLE BEADS trim this dress of navy tricotine, which boasts collar, cuffs and sash of cire ribbon. The lady who wears it knows that she is well dressed, and is satisfied that her hat is a Queen model.

24

ONE WOULD HARDLY imagine that the heavy Pekin blue Normandy wrap which now appears conceals a fairy-like dance frock of pink taffeta, finely embroidered in silver thread, with touches of silver lace on sleeves and neck and French flowers at the girdle.

25

WHEN THE GOWN of African brown canton crepe with its many-colored Oriental embroidery comes on to the stage, it attracts every eye. And lovely, too, is the Hudson seal coat with a lining which shows huge poppies on a background of blue. The model wears it because she admires the deep shawl collar and cuffs of gray squirrel.

26

SOMETHING NEW, depending altogether on its perfect lines, is the gown of navy satin-finish canton crepe, which now appears. It is designed to show both the satin and dull finish of the material, and is absolutely devoid of trimming.

27

BLACK HATTER'S PLUSH was used for the turban which sits so becomingly on the head of this lady. Glycerined ostrich feathers from the crown and mount. With it is worn a gown of black canton crepe, trimmed with pearl gray Chinese embroidery. A pleated skirt is a feature of the costume.

28

A SUIT AGAIN appears in the fashion show of ensign blue with touches of iridescent beading and Australian opossum collar. And the hat worn with it bears the stamp of Clarice.

NOTE.—All models presented at this show are selected from our stock of ready-to-wear, and these or similar garments may be seen on the Second Floor.

COAL DEALERS PROTEST WINDSOR IN BUSINESS

WINDSOR, Oct. 4.—The decision of the City Council to engage in the coal business on a larger scale than last year will be discussed on Friday night at a meeting of the civic transportation committee, when a delegation of coal dealers will protest against the action of the Council. The recent decreases of coal costs here is attributed to the city selling coal at cost.

BOOST RATE NEARLY $2.

WINDSOR, Oct. 4.—If new rates sought by the Bell Telephone Company are allowed individual business telephones here will cost $5 a month, instead of $3.08, as at present. A detailed statement of the increases which users are expected to pay was received to-day from the Dominion Railway Board at Ottawa. Thursday a deputation from the City Council will go to Ottawa to oppose the telephone company's application for the increased rates.

VETERINARIANS TO CONFER.

OTTAWA, Oct. 4.—A conference of veterinarians to discuss the best means of improving the health of Canada's live stock is to be called at Ottawa for November 15 and 16, it was announced tonight.

GREATER MONTREAL'S POPULATION 839,704

MONTREAL, Oct. 4.—The population of Montreal this year, according to city directory figures, just published, is 773,904, while the population of greater Montreal is 839,704. This shows an increase of 38,488 over last year's figures, when the total was 801,216. In 1891, twenty years ago, the total population of greater Montreal was 220,181.

WILL OPPOSE BELL APPEAL.

TORONTO, Oct. 4.—When the Bell Telephone Company makes its application to the Dominion Railway Board for increased rates the Provincial Government will be represented by Edward Bayly, K.C., deputy attorney-general, who will possibly be assisted by other solicitors, according to an announcement made to-day by Hon. W. E. Raney.

Old People

Bitro-Phosphate feeds the nerves and old people need it to make them feel and look younger. It's the one best nerve builder for weak, nerve-exhausted men and women and that is why Standard Drug Limited guarantees it.—Advt.

SUSPECT KU KLUX KLAN BRANCH IN MONTREAL

MONTREAL, Oct. 4.—An indication that there actually exists in this city a branch of the powerful organization know throughout the world as the Ku Klux Klan is evidenced by the fact that a masked band, hooded and silent, met recently in a deserted quarry behind Mount Royal. This information was received to-day from a reliable source.

B. C. SELLS BONDS.

VICTORIA, B. C., Oct. 4.—Two million dollars of British Columbia Government bonds were sold to-day to furnish money for the construction of roads throughout the province, Hon. John Hart, minister of finance, announced this afternoon. The bonds were sold at $95.39 to a syndicate of Wood, Gundy & Co., and Ames & Co., of Toronto. The bonds are six per cent., running for 25 years and are payable as to interest and principal in Canada only.

REALTOR SUICIDES.

TORONTO, Oct. 4.—Nathaniel J. Stevenson, aged 62, real estate broker, of Toronto, was found dead in the basement of his home to-day, shot through the chest. A rifle was found by his side. Mr. Stevenson had been in poor health for some time. He was born in Streetsville and had lived in Toronto many years.

RAISE $7,500 TO AID WINDSOR BOYS' WORK

WINDSOR, Oct. 4.—Planning to raise $75,000 in aid of work being carried on here by the boys' work board, local business men will campaign from October 17 to 19.

Ald. Hooper, to-morrow will file his charges against the Windsor Board of Education. City Solicitor Davis will then ask County Judge Coughlin to name a date for an investigation. It is alleged that the board allowed contractors to ure inferior materials in building the new Prince Edward school.

Allan McCrae, secretary of the Kiwanis Club, has resigned. He has been appointed commissioner to supervise boxing in the border municipalities.

T. AND L. PRESIDENT.

SARNIA, Oct. 4.—A meeting of the Trades and Labor Council Council tonight Harry Steele was elected president.

MURINE FOR YOUR EYES

You Cannot Buy New Eyes But you can Promote a Clean, Healthy Condition

Use Murine Eye Remedy "Night and Morning."

Keep your Eyes Clean, Clear and Healthy. Write for Free Eye Care Book.

Murine Eye Remedy Co., 9 East Ohio Street, Chicago

TOWERS WATERPROOF CLOTHING

For Business Men

YOU can even enjoy a rainy day if you wear a Towers Waterproof Coat. Smart, durable, and guaranteed absolutely waterproof, these coats "take the wet out of rain."

TOWER'S FISH BRAND

Sold by your dealer. 52

Tower Canadian Limited - Toronto
Halifax, Winnipeg Vancouver

Beauty of Skin Enhanced by Cuticura

When used for every-day toilet purposes Cuticura keeps the complexion fresh and clear, hands soft and white and hair live and glossy. The Soap to cleanse and purify, the Ointment to soothe and heal and the Talcum to powder and perfume.

Soap 25c. Ointment 25 and 50c. Talcum 25c. Sold throughout the Dominion. Canadian Depot: Lymans, Limited, 344 St. Paul St., W., Montreal. Cuticura Soap shaves without mug.

LONDON'S HYDRO HAS BIG SURPLUS

Leads the 300 Municipalities In Hydro Zone.

TORONTO AWAY DOWN.

Ten Times London's Size, But Makes Poor Showing.

London's hydro system shows the largest surplus of any of the more than 300 municipalities now in the hydro zone up to the end of 1920. Even Toronto, with more than 10 times the population of London, has only a surplus of but little more than half the amount credited to London. London's surplus, as shown in a report published by the provincial commission, is $386,876.78, while Toronto has only $221,073.23 in its surplus account. These include the total surpluses earned since the inauguration of hydro service in these cities.

London has total assets in hydro amounting to $2,761,966.54. This includes the investment in the local plants and lines and the city's proportion of the provincial distribution system and power plants. The city's entire liabilities are only $1,735,815.10, including $748,411.80, which represents the city's portion of the unpaid debentures issued by the province for hydro development and construction. The total reserves and surpluses held by London amount to $1,026,154.44.

The gross assets of the province in the hydro system are given as $73,052,213.70, while the total expenditures have been $59,362,017.20, thus leaving a total surplus of $13,690,196.50.

Philip Pocock, who has been a member of the London Public Utilities Commission since the advent of hydro, points out that London has no reason to regret being one of the first 12 municipalities to exploit water water.

MEN'S CLUB ELECT NEW PRESIDENT

Annual Meeting of St. Matthew's Church Men Shows Association Making Fine Progress.

T. H. Holmes was elected president of the Men's Club of St. Matthew's Church last night at the annual meeting of the club. Rev. H. B. Ashby was chosen honorary president. John Berins was elected vice-president and H. S. H. Burton was re-elected secretary-treasurer by acclamation.

The retiring secretary presented a report which showed the club to be in a flourishing condition, financially and otherwise. During the last season, by the purchase of additional property, the club was enabled to make four of the best bowling greens in the city.

It was also through the efforts of the club that a rectory was purchased for the church. Two houses west of the church were purchased and one has been remodeled for the rectory, while the other one is being made over for a parish hall. The official opening of this hall will be held shortly.

A committee consisting of John Madden, Dan Stallard, John E. Hitchens and William Casson was appointed to map out a program for the winter. It is intended to pay particular attention to carpet ball this winter. One feature of the meeting this season will be the five-minute addresses to be given by various members of the club. The first of these will be given at the opening session for the season on Tuesday night next. Refreshments will be served on this occasion. The club is looking forward to a good season.

CARRYING THE GOSPEL TO THE LUMBER CAMPS

London Responds Generously to Appeal for Shantymen.

The appeal being made locally on behalf of the Shantymen's Christian Association is meeting with a satisfactory response to Rev. Thomas Joplin. A large number of citizens have been canvassed and very few have failed to measure up to their donations of other years, while others have seen fit to give substantial increases.

It is impossible to conduct a thorough canvass of the city, however, and Mr. Joblin would be glad to receive any subscriptions to the worthy work he represents, through the agency of the Y. M. C. A. Large amounts are not asked for, but every individual who realizes the need of spreading the Gospel to the lumber men in the Canadian north woods, is asked to do his bit towards realizing the money objective.

Seven thousand camps are touched each year by the officials of the S. C. A., and a total of 55,000 men are reached and ministered to. Due to lack of money, the missionaries, who charge the lumbermen nothing, are unable to come in touch with thousands of other men throughout the camps. One of the interesting facts regarding the men is that 90 per cent. of them are total prohibitionists and were so before the prohibitory enactment was passed in this province. Moreover, none of them have any sympathy with the "reds."

BURIED TO-DAY.—The funeral of Joseph Newman, formerly an inmate of the Aged People's Home, who died on Monday in Victoria Hospital, was held this afternoon at 3 o'clock to Woodland Cemetery, under the direction of the I. O. F. Services were conducted by Rev. Mr. Crummer, of Thorndale, chaplain of Eureka Lodge, No. 30, I. O. O. F., at 2.30.

LATE DAVID COLLINS HANNAH. — The funeral of David Collins Hannah, who died on Monday, will be held from his family residence, 791 Richmond street, on Thursday afternoon at 3 o'clock to Mount Pleasant Cemetery. Services will be conducted by Rev. Dr. Stirling, of the First Methodist Church, assisted by Rev. J. Edmunds, at 2.30.

Keep Fit!

Keen sighted, quick-limbed — that's fitness. Kruschen Salts make you naturally fit. Every morning remember, half a teaspoonful in a tumbler of hot water. Enough for two months in a 75c bottle. All druggists. An English product for 164 years. Established 1756.

Kruschen Salts

Lymans Limited, Sole Importers

News of the Federal Campaign

Dr. Rankin To Try Again In Perth—Burt Confirmed As Candidate At Brantford—Farmers Active In Quebec.

CANDIDATES NAMED.

BRANT—U. F. O., W. C. Good.
GREY S.—Government, R. J. Ball, M. P.
PERTH N.—Liberal, Dr. J. P. Rankin.
PERTH S.—Government, Dr. M. Steele, M. P.

H. R. ROSS CHOSEN.

NEEPAWA, Man., Oct. 5. — Hugh Robert Ross, insurance agent, MacGregor, Man., was last night nominated as the Government candidate for the federal constituency of Neepawa at a convention of supporters of the National Liberal and Conservative party.

EAST SIMCOE FARMERS.

MIDLAND, Oct. 5.—At a joint convention of Farmer, Labor and Soldier organizations to-day Thomas Swindle, of North Orillia, was chosen as their candidate in the federal riding of East Simcoe.

TOLMIE FOR BRUCE?

PORT ELGIN, Oct. 5.—At an organization meeting of North Bruce U. F. O. here yesterday the matter of a candidate was considered, and it was believed that the executive would be asked to recommend R. E. Stacey, of Amabel, who was placed in nomination a year or so ago. When the nominating convention is held it is believed Stacey's nomination will be confirmed.

The situation in the riding has a variety of possibilities. Hugh Clark, M. P., will be Government candidate again and considers his chances good in a three-cornered fight. The latest rumor is that Major Tolmie, of Windsor, will return to his home county of Bruce and run as Liberal candidate against Hugh Clark. This cannot be confirmed. Other names suggested in the Liberal camp include W. H. Cameron and Alex. McCannell, of Saugeen.

FARMERS IN QUEBEC.

MONTREAL, Oct. 5.—A farmers' movement is well under way in this province, not so much along the lines of similar organizations in Ontario and the Western Provinces as a form of protest against "silk hat conventions" and "imposed candidates."

In the division of Two Mountains-Laveille, P. Fortier, member for St. Scholastique, has been appointed by the farmers to contest the seat at the forthcoming federal elections. In the adjoining division of Terre Bonne County, where there are two candidates, Hon. Andre Fauteaux, solicitor-general, for the Government, and J. E. Provost, Liberal candidate, a movement to select a farmers' candidate is making progress. In the division of Chateaugay-Huntingdon a meeting was held at Ormstown last week, at which a farmers' candidate was favored. A considerable sum was collected at this meeting for expenses.

It is no secret that Armand Lavergne, the well-known Nationalist, is going to throw in his lot with the farmer movement for the elections and it is said he will likely launch the new party at Quebec shortly, with himself as candidate there.

PREMIER AT YARMOUTH.

YARMOUTH, N. S., Oct. 5.—Right Hon. Arthur Meighen motored 65 miles from Digby to address a large gathering in this town in support of Hon. E. K. Spinney, minister without portfolio. The prime minister arrived at 8 o'clock and had to leave at 9.30 and was the only speaker. The opera house was crowded.

Mr. Meighen devoted his whole address to the fiscal issue. In his explanation of the Liberal attitude on the tariff, he said that the electors, in supporting Mr. King, had to choose between free trade and dishonesty. If the Liberals gave effect to their official platform it meant free trade for Canada and if they did not they were dishonest. The Liberal fiscal policy, he claimed, was free trade on the prairies and a repudiation of their platform in industrial centers.

Again, the premier warned his audience of the danger of fiscal agreements with the United States, and referred to Hon. W. S. Fielding's "observance" on reciprocity.

Previous to the meeting the premier visited the local Great War Veterans' Association, at their request. He assured them of the sympathy and support of the Government. They gave him a very hearty reception.

CANNOT SUPPORT LIBERAL

BRANTFORD, Oct. 4.—(Special to The Free Press.)—The Expositor (Liberal,) to-night says:

"For the first time in its history, The Expositor seems destined to occupy an entirely independent position in a political general election. This decision has not been arrived at because the Expositor has no opposition in this newspaper field, and therefore finds a straddle-the-fence position to be the easiest one. Nor is it due to the fact that in principle it is any less Liberal to-day than it has been in the past. It has been compelled by reason of the shape the present contest has assumed and by the fact that while Liberal in its sympathies, this paper does not feel called upon to blindly follow its party when the latter adopts a course which it cannot conscientiously follow.

HITS AT INDUSTRY.

"It was by unwillingness which led it to forsake Sir Wilfred Laurier on the conscription issue, and it is this unwillingness which leads it to withhold support from the Liberal platform of to-day when that platform contains a clause which is in the nature of an axe laid at the roots of certain industries in which its home city is vitally interested.

"On the other hand, there are reasons which debar The Expositor from placing itself in the Conservative campaign. Of these is its tradition liberalism, and another that it is not prepared to support a policy of undiluted or undefined protection. It does not intend, however, to remain a silent spectator of the passing show, but will feel free at all times to speak its mind freely. Always however, from an independent rather than a partisan point of view."

DR. RANKIN WILL TRY AGAIN

STRATFORD, Oct. 4. — Dr. J. P. Rankin was the choice of the Liberals of North Perth at their convention at Milverton this afternoon. Though 13 names went before the meeting there was no effort to cause a contest. Mayor A. E. Malcolm, of Listowel, and F. Wellington Hay, M. P. P., also of Listowel, were the only nominees who might have sought the honor, but as candidate after candidate retired and expressed a desire for Dr. Rankin to again carry the Liberal banner the boom for a "northern" candidate faded and the veteran Stratford physician was given the nomination which he accepted. His nomination was moved by Reeve Robert Armstrong, of Ellice, and seconded by A. Collett, of Stratford.

The nominees were Dr. Rankin, F. W. Hay, Mayor A. E. Malcolm, Listowel, Alderman Tom Brown, Ex-Mayor John Stevenson, Stratford; Mrs. Dr. Foster, Listowel; Ex-Warden J. M. McCallum, North Easthope; Dr. Lorne Robinson, Stratford; Reeve Robt. Armstrong, Ellice; W. D. Weir, Milverton; Miss Kate McCallum, North Easthope; D. A. McLachlin, Stratford and R. A. Climie, Listowel.

OFFICERS ELECTED.

The convention was presided over by Dr. P. F. Quinlan, of Stratford. The officers were re-elected by acclamation: President, Dr. Quinlan; vice-presidents, Mrs. R. J. Easson, Stratford, and Dr. Foster, Listowel; secretary, Mayor Gregory, Stratford; assistant secretary, Miss Gertrude Rankin, Stratford; treasurer, John Brown, Stratford. Ald. Tom Brown and Mrs. John Stevenson are the Stratford vice-presidents.

A resolution of condolence was passed to the family of the late Valentine Stock, ex-M. P. P., of Tavistock. There were no resolutions on policy or leadership.

Mr. Hay paid his respects to the United Farmers" sharply criticizing the political picnic policy of the U. F. O. cabinet members.

MR. PARDEE.

F. F. Pardee, M. P., of Sarnia, who motored over from London with Mayor Little was the chief speaker. He accused the Conservatives of having within one year of attaining office in 1911, incorporated in their tariff policy every plank in the reciprocity policy which they had by a flag-waving campaign, defeated the Laurier Government.

APPROVE CHOICE OF A. W. BURT

BRANTFORD, Oct. 4.—A joint conference of the U. F. O., of Brantford riding, and the Brantford branch of the Provincial Independent Labor party, was held here to-night. Twenty delegates from each were in attendance. Only one name was placed in nomination, that of A. W. Burt, of the Brantford Collegiate teaching staff, and his nomination was unanimously approved.

ASK MacDONALD TO RUN

BRANTFORD, Oct. 4.—The returned soldiers of the city, it was learned to-day, have approached Mr. Ross McDonald, a return officer, barrister and treasurer of the Brantford Reform Association, and have asked him to stand in the coming Federal election.

Mr. MacDonald, although assured of hearty support from the veterans, declined to commit himself, stating that he would give the matter his close attention.

KING TALKING IN EAST

KENTVILLE, N. S., Oct. 4. — (By Canadian Press Staff Correspondent.)—In 1911, after 15 years of Liberal administration, the Conservative party, then in opposition, stumped this country with the slogan, "Let Well Enough Alone," declared Hon. Mackenzie King, leader of the Liberal party, in his speech here to-night.

"Can you find to-day, after 10 years of Tory rule, one person who will say that?" he asked.

"The cry to-day from one end of the country to the other is, 'Give us a change and get rid for all time of this Government which has increased our debt, our taxes and our expenditure.'"

The premier, said Mr. King, had charged the Liberals with avoiding the tariff issue by talking about railways and other matters. Mr. Meighen, declared the Liberal leader, has not refuted any of the charges of autocracy and extravagance made and "I challenge him to do so."

The Liberal leader charged that the Government refused to practice economy and continued to make large expenditures on army, navy and air services while the cost of living continued to soar.

William Duff, M. P., Lunenburg, and Dr. H. S. Beland, also addressed the meeting.

THRE EIN NORTH WATERLOO

KITCHENER, Oct. 4.—Arrangements are being made by supporters of the Meighen Government in North Waterloo for a convention during the latter part of next week, at which a candidate will be placed in the field.

A meeting of representatives has been called for to-morrow to complete the details of the convention, which promises to be one of the biggest and most representative of its kind ever held in this riding.

The tariff issue is already being widely discussed in this industrial riding, and in view of the U. F. O.-I. L. P. and Independent Liberal candidates being practically in the field, North Waterloo will be the center of a contest on the fiscal issue.

It is likely that there will be a contest in the convention for the candidature, as several leading protectionists are being mentioned as possibilities.

MR. GOOD RENOMINATED

BRANTFORD, Oct. 4.—W. C. Good, B. A., of Brantford Township, was this afternoon renominated as the U. F. O. candidate for the riding of Brant in the coming federal elections.

Mr. Good was nominated two years, but he asked that his name go before the Farmer delegates again. This was done, and although Reeve Eddy, of Burford, led him a stiff fight in the primary balloting, Mr. Good finally secured a unanimous standing vote.

In his nomination address Mr. Good called for a clean fight.

Manager Beard, of the Bell Telephone Company of Canada, announces that arrangements have been made with the Royal Bank of Canada, whereby that bank will act as collection agents of the company and that any branch of the Royal Bank will accept payment of telephone bills. This convenience will be appreciated by telephone subscribers, as it will afford increased facilities for convenient payment of their bills.

Payment through the branches of the Royal Bank, Richmond street, Richmond and Piccadilly, East London branch, Dundas street and Hamilton road branch will not entail any extra charge to subscribers. f

"F. Steele, Optician, 210 Dundas street, for satisfaction." f

A Gentle Way to End Corns

The Modern Method—Scientific, Easy, Quick and Sure

THE old corn enders were harsh, crude and uncertain. They came into disrepute.

Then a world-famed laboratory created a new method, and millions have adopted it.

The new way is Blue-jay—liquid or plaster. One applies it by a touch. The pain stops instantly, and soon the whole corn loosens and comes out.

To pare a corn and keep it now is folly. Stop it the moment it appears. Remove it in this gentle way.

Watch one corn go when Blue-jay is applied. You will let it deal with all corns after that.

Send to the drug store now.

Liquid or Plaster

Blue-jay

stops pain—ends corns

a Bauer & Black product

TEACHERS MEET HERE NEXT WEEK

Association's Annual Session At the Normal School.

NOTED SPEAKERS HERE.

Attractive Program Prepared For Two-Day Meeting.

The London Teachers' Association will hold its annual session at the Normal School on October 13 and 14. Programs of the sessions made public to-day show a lengthy list of distinguished speakers and a schedule of subjects for discussion that will challenge the deepest thinkers among provincial educators.

Rudolph Pintner, M.A., Ph.D., of Columbia University, will discuss on Friday the use of combined mental-educational tests. The subject will deal with the spread of Binet-Simon and other intelligence tests as opposed to set examinations. Dr. Pintner will touch a new field in suggesting the combination of standard tests and the newer measures of human mental development. Dr. Pintner will also discuss the problem of the bright child. This lecture will be of particular interest in view of the fact that an auxiliary class for gifted pupils will be formed in London at an early date.

Prof. James A. Spencely is scheduled for an address on "Our Mother Tongue and Some of Its Ways."

Ed. E. Read, Manager of the London Life Insurance Company, will give an address on Thursday dealing with religious education in the schools.

Principal W. H. T. Mooney will give an address on the new high school curriculum.

The Victoria School choir will give a short concert and show how music may be developed in a public school.

Officers of the association this year are: Alex. MacQueen, president; G. A. Wheable, vice-president; F. Newhouse, second vice-president; Miss E. A. Knott, secretary-treasurer.

The executive committee consists of the officers, Miss Carswell, Messrs. Calvert, Hone, C. B. Edwards, V. K. Greer and J. F. Sullivan.

VOLUNTEER HAD TOO MUCH SPEED

Amateur Postman "Distributing" Papers Almost Commits Murder.

AUTOIST INJURED.

Flying Parcel Strikes Car Windshield and Blood Flies.

Thrown from the back of a street car by a "volunteer postman," a parcel of papers struck and shattered the windshield of the auto in which William Brown was driving west on the Hamilton road near Egerton street to-day. Mr. Brown was badly cut about the face and hands by the flying glass, and he had the wind knocked out of him by the parcel which struck him forcibly after crashing through the windshield. A pedestrian, whom Mr. Brown had picked up previously, had his chin laid open by pieces of glass, but he walked away without leaving his name or address. Mr. Brown is taking the matter up with the postal authorities to see what will be done. He was taken to a doctor by the crew of the street car, but the London Street Railway Company asserts that it is in no way responsible for the accident.

It appears that a postman had asked a passenger on the Oxford car traveling eastward on the Hamilton road to throw out a parcel of papers a short distance east of Egerton street. The postman left the car west of Egerton street. The passenger stood on the rear platform of the car, an open one, and threw the parcel around the back of the car towards the north side of the street. He did not see the auto approaching on that side, and the papers struck the windshield with the above results.

Mr. Brown, who lives a short distance east of the city, said he thought he had suddenly encountered a cyclone.

MARKET WEIGH CLERK EXPERIENCED JUROR

James Dean Has Been a "Peer" for More Than 50 Times.

The record for jury attendance in this city, and perhaps in the district, is held by James Dean, city weigh scales clerk, who has acted as one of 12 good men and true on no fewer than 50 occasions. Mr. Dean, who is one of the best known citizens of London, kept count of the number of cases in which he had helped to bring about justice, but lost track after the fiftieth case.

His accessibility probably accounts for the fact that Mr. Dean has been pressed into service on an average of more than once every year of his life. This was particularly true some years ago, when the jury was usually composed of the first dozen men that could be collected. Mr. Dean, located on the market, was often the first man approached and requested to act as juryman.

The great majority of the juries on which Mr. Dean sat were summoned for the purpose of inquiring into the death of some person. The law formerly required that 12 men be empanneled for inquests instead of eight as at the present time. The London of the past generation had not the population of to-day and it was often a difficult matter to pick on the 12 peers who should sit on a case.

The weigh scales clerk believes that the greatest lesson which he has learned from his experiences is that any man who attempts to lie to the jury will be betrayed by his facial expressions and his mannerisms while in the witness box. In no instance, says Mr. Dean, has he found that a person can deliberately give false evidence to his fellow judges and "get away with it."

ENTER WOODSTOCK PLOWING MATCHES

International Contest Open on October 19 for Three Days — Prize List Totals $2,000.

A number of farmers in this district have expressed their intention of entering the international plowing contests to be held by the Ontario Plowmen's Association at Woodstock on October 19, 20 and 21, for which more than $2,000 in prizes are offered.

Demonstrations of all kinds of farm machinery will be given on Wednesday and the plowing contests will commence on Thursday and continue on Friday. Stubble plowing contests are billed for Thursday and sod plowing for the following day. There are contests for tractor plowing as well as for team plowing.

OPEN NEW AREA IN SOUTH LONDON

Alternative Plans For Extension of Richmond Street.

MEANS RIVER VIADUCT.

New Collegiate May Be On the Smallman Estate.

Several alternative plans are in the hands of the city engineer with regard to extending Richmond street in a southerly direction to the city limits, thus opening up a new residential district and paving the way for the inauguration of a new car service. The plans involve the building of a viaduct over the Thames. That the work will be carried out in 1922 is considered practically certain. The city already owns sufficient property, with the exception of a block of the Tecumseh School grounds, to put the extension plans into effect.

With this scheme of highway development, which would make Richmond street the axial thoroughfare of London stretching from north to south limits and bisecting the present down-town commercial district, goes the matter of a site for the new South London Collgeiate.

It is understood that the Board of Education may secure the Smallman estate on Ridout street, corner Grand avenue, as the new site. This site might be secured in financial conjunction with the parks or playgrounds committee. The building itself, it is pointed out, could be used for a branch high school with very little alteration.

The Tecumseh avenue site, it is believed will be definitely abandoned. The ground there, while well adapted for residential development and to give ample room for the public school playground, would necessitate elaborate terracing for the erection of a new school or the use of cut stone for foundations.

VOTE ON $100,000 FOR ARTS BUILDING

County Has Already Agreed To Give Similar Amount.

NEED BUILDING BADLY.

Government Recognizes Efforts of Western Ontario.

Citizens of London will probably be asked to vote on the issue of debentures towards building the new arts college building in 1922 at the coming municipal election. Middlesex County has already appropriated $100,000 towards that work, and it is believed that London will be asked to show its faith in Western University's future by appropriating a similar amount. Philip Pocock, member of the university board of governors, to-day outlined the civic necessity of such debenture issues.

"It is my belief," he said, "that with a new arts building erected which will be as efficient in the field of classical education as the new medical school is in its particular field, we shall be able to get greatly increased annual grants from the Provincial Legislature and that we will have an annual enrollment of 1,200 or 1,500 pupils in the university colleges.

"The province is now granting us $200,000 a year. But greater grants from the province and greater support from Western Ontario counties depend to a large extent upon London's own effort. Middlesex has given a fine lead in the matter; a little more effort on London's part and the other Western counties will give magnificent support."

Mr. Pocock was of the opinion that the growth of the university demands that there be no longer delay in starting work on at least one major unit of the new university buildings. With a civic appropriation made on December 5 it is believed that the work may be well under way by spring, and that the new arts building will be ready for students at the opening of the 1922-23 term next September.

BREAD QUESTION TO BE TALKED TO-NIGHT

Grocers To Line Up In Retail Bread War.

What side the grocers of the city will take in the local bread war will be made known at the meeting of the Retail Grocers' Association this evening. Action will also be taken with reference to the activities of hucksters on the local market square and in regard to the sale of vegetables and fruit by weight instead of quantity.

With every prospect of the local bakers selling bread for nine cents a loaf or three loaves for a quarter, the merchants who dispose of the commodity through their stores want to have an understanding as to their own profit. Formerly they were able to get a cent and a half on a loaf, and this has been cut down to one cent with the advent of 10-cent bread. It is likely that the association will refuse to accept any smaller profit than that.

Frank Pierce, secretary of the association, believes that one of the most important matters before the meeting will be that brought up by Ald. Watkinson at a recent City Council meeting. Hucksters, he claims, who are not even citizens of Canada, have been accustomed to buying up quantities of produce from the market gardeners and reselling it at a huge profit.

It was instanced that cauligowers have been purchased by these hucksters at $1 a dozen and later sold again at 50 cents or higher a piece. Some civic legislation should be introduced, in his opinion, that would prevent these men from operating, as they thwarted the real purpose of the market. It is probable that the association will pass a resolution asking for remedial legislation from the Council.

As intimated a short time ago, the sale of vegetables by weight instead of by quantity will be an issue with the grocers at their meeting to-night. Opinion as to the advisability of any change seems to be divided.

SOON NAME INCUMBENT TO CLAYTON FREY'S JOB

An assistant to R. A. Finn, district agricultural representative, to fill the vacancy caused by the appointment of Clayton Frey, agricultural representative for Haldimand County, will be appointed shortly, it is believed.

This appointment is expected within the course of a month, in view of the fact that a three-months course in agriculture is to be opened at Strathroy about December 1.

Mr. Finn declared that he had no intimation as yet as to when any appointment would be made or to whom it was likely to be. He was of the opinion, however, that another assistant would be appointed before very long.

OBJECTION TO CARVELL ON BOARD

Counsel For Raney Submits Plea At Phone Rate Hearing.

HEARING IS ADJOURNED.

Appeal To Privy Council Still Pending, Is Reason.

OTTAWA, Oct. 5.—On the ground that Hon. Frank Carvell, chairman of the Board of Railway Commissioners for Canada, was formerly connected with the New Brunswick Telephone Company, counsel for the attorney-general of Ontario objected to-day to his presence on the board, which is to-day hearing the application of the Bell Telephone Company of Canada to increase its rates throughout Eastern Canada.

On the motion of Judge Laurendeau, of Montreal, representing the Canadian Union of Municipalities, the hearing was adjourned until to-morroy, pending the decision of the board as to whether it would continue the hearing in view of the fact that the appeal to the Privy Council against the existing judgment was still pending.

WOMEN REPLACED BY MEN AT S. C. R.

Seventeen Ex-Service Men Given Positions This Year.

CHARGES ARE DENIED.

Equal Chance For All Who Can Qualify.

Charges emanating from returned soldier organizations that the local D. S. C. R. was employing young women in clerical positions that might be filled by unemployed veterans were to-day refuted by an official of the local department. Since the first of the year, he stated, 17 returned soldiers had been taken on the strength of the Horton street offices and a corresponding number of girls dismissed from the service.

"No ex-service man who can do the work or who is willing to take the pay of a woman in our department has been refused a position with us," stated the official, who is assistant administrator of the department. "In the face of such a statement no returned man can say that we are showing a preference for women. In employing men we are merely following out the dictates of our own headquarters, which has stipulated that men should be preferred to women wherever possible.

HAVE OBJECTIONS

"The great trouble is that the men who apply are either not qualified or will not take the same rate of pay offered the female clerks," said the official. "Our principal need is stenographers and there are very few male stenographers. We have given the majority of clerical positions to men, but have had to turn down some applicants for lack of experience or insufficient education."

"Is the pay sufficient to keep a man?" he was asked.

"Well, it is not too bad," was the answer. "With the bonus a first-class stenographer can get $81.25, which compares favorably with what he could secure elsewhere for the same work. Especially when the unemployment situation is taken into account, the salary is quite acceptable."

The returned soldiers claimed that the D. S. C. R. was not giving returned men an equal chance with women in securing jobs and contended that while banks and other institutions were replacing girls with men, the department was not setting a good example.

STRATHROY WILL HAVE AGRICULTURAL SCHOOL

Three Months' Courses for Boys and Girls of That City.

An innovation in education will be the agricultural school to be inaugurated at Strathroy, the first classes of which will open about December 1. All arrangements for the new school are not complete and no definite opening date has been decided upon. The course, however, will last for about three months, and both boys and girls from the district surrounding the West Middlesex town will receive instruction, the boys in agriculture and the girls in domestic science.

The course, which is being inaugurated by the department of agriculture and which will be under the direction of R. A. Finn, district representative of the department, will be the first of its kind in the Province of Ontario.

There have been short courses in agriculture and domestic science put on by the department of agriculture throughout the province the past few years, but these courses have been only of three weeks' duration at the outide. This new course will be, in fact, a school in agriculture and home making. There will be a large number of demonstrators sent by the department to give instruction in the various subjects. Practical farming and domestic science instruction will be the object of these new schools.

Mr. Finn intimated that the outlook was bright for a really fine three months' course. It will be open to all boys and girls over 15 years of age, as well as men and women. The classes will be held during the three winter months, so that it will give those from the agricultural districts an opportunity to attend during the slack season.

If the school in Middlesex proves successful, it is likely that similar schools will be opened in various other sections of the province.

IRISH REPUBLIC SEEKS LOAN IN BUENOS AYRES

BUENOS AYRES, Oct. 5.—Subscriptions to a loan for the "elected government of the republic of Ireland" were invited by advertisements published here to-day by the diplomatic mission of the Irish republic. This commission, headed by Laurence Ginnell, offered certificates in denominations ranging from 1 to 10,000 pesos. These were not negotiable, but on presentation at the treasury of the republic "one month after international recognition is extended" would be exchangeable for gold bonds carrying five per cent. interest. The loan would carry interest from "the first day of the seventh month after the liberation of the territory of the Irish republic from British military control."

The certificates offered, which were signed by Eamonn De Valera and representatives of the Dail Eireann, and which bore the seal of the Irish republic, would be redeemable at par a year after the Irish republic is recognized.

GENERAL SYNOD OPENS SESSIONS

First Business Meeting This Afternoon At Hamilton.

PRIMATE MAKES ADDRESS.

Archbishop Matheson Outlines Work Before the Synod.

HAMILTON, Oct. 5—With imposing ceremony the ninth session of the general synod, the great ecclesiastical Parliament of the Church of England in Canada, opened its session here this morning.

Dignitaries of the church from every part of the Dominion and from many far-off charges were in attendance. In addition to the 350 representatives, including the House of Bishops of the Church of England in Canada and bishops whose episcopates are in foreign countries, there were many clergymen from every diocese in Canada and lay delegates as well in attendance.

The members of the synod met in the parish house and at 10.30 marched to Christ Church Cathedral, where communion was celebrated, Rev. Chas. Brent, D. D., Bishop of Western New York, who recently addressed the Pan-Presbyterian Council in Pittsburg on church union, delivered the sermon at this morning's service.

MANY BISHOPS THERE.

Among the church dignitaries present are 14 archbishops and bishops, including Rt. Rev. E. J. Bidwell, D. D., D.C.L., Bishop of Ontario; Rt. Rev. A. W. DePencier, M.A., Bishop of Cariboo and New Westminster; Most Rev C. L. Worrell, D.D., D.C.L., Archbishop of Nova Scotia; Rt. Rev. M. T. McAdam Harding, D.D., Bishop of Qu' Appelle; Rt. Rev. David Williams, D.D., Bishop of Huron; Most Rev. S. P. Matheson, D.D., LL.D., Archbishop of Rupert's Land; Rt. Rev. I. O. Stringer, Bishop of the Yukon; Rt. Rev. J. C. Farthing, M.A., D.D., D.C.L., Bishop of Montreal; Rt. Rev. C. D. Schofield, D.D., Bishop of Columbia; Rt. Rev. L. W. Williams, D.D., Bishop of Quebec; Rt. Rev. A. J. Doull, D.D., Bishop of Kootenay; Rt. Rev. J. C. Roper, M.A., D. D., Bishop of Ottawa; Rt. Rev. Wm. Clark, D.D., Bishop of Niagara, and Rt. Rev. J. F. Sweeny, Bishop of Toronto.

Among bishops from foreign fields who are taking part in the proceedings are: Bishop Hamilton, of Mid-Japan; Bishop White, of Honan, China; Rev. Mr. Ford, a missionary from the India fields where there is as yet no episcopate; Bishop Brent, of New York, formerly bishop of the Philippines, and Bishop Tucker, of Southern Virginia.

FIRST BUSINESS SESSION.

The first business session of the synod commenced at 3 o'clock this afternoon, and the principal feature was the address of Archbishop Matheson, primate of all Canada. The address touched upon many momentous questions that will be dealt with during the 12-days' conference of the synod. The primate paid tribute to three outstanding lay members of the church who had been called by death. He said:

"It is doubtful whether any diocese has ever, or will ever, contribute to the councils of the church such a triumvirate of able and devoted laymen as the Diocese of Huron gave to this synod during the whole period of its existence. I refer to Charles Jenkins, Dr. Mathew Wilson and E. G. Henderson. To every department of the synod's work they brought to bear not only rare devotion but conspicuous ability."

W. C. FITZGERALD TO BE RETURNING OFFICER

W. C. Fitzgerald will be the returning officer for London in the federal elections. While all those who know anything about this are refusing to talk to the press, it is learned that the appointment has been recommended and will be confirmed within a day or so. In the announcement of the dissolution of Parliament, made to-day, it is pointed out that the delay in setting the polling date is attributable to the fact that the list of returning officers is not yet complete. But London is not among those districts that have not named their officer.

No names have yet been suggested with reference to the other positions in connection with the polling in London. The registrars, D. R. O.'s and other officers will be appointed later.

FUNERAL OF MRS. BARCLAY. — The funeral of Mrs. Annie C. Barclay, of 40 Gerrard avenue, was held from the residence of her son-in-law, Luvern Shaddock, Ilderton, on Sunday afternoon at 2 o'clock, to Hyde Park Cemetery. Deceased is survived by her husband, one daughter, Mrs. L. Shaddock, of Ilderton; one son, Fred, of Leamington; three sisters, Mrs. R. H. Scott, of Vanneck; Mrs. Robert Weir, of Ivan; Mrs. A. Anderson, of Strathroy, and two brothers, Henry, of Thorndale, and Dan, of Welyn, Sask. The pallbearers were: Donald McKenzie, Donald McMillan, Archie Loughrey, John Watson, Joseph Henderson and John McDonald.

SUFFERED YEARS WITH ECZEMA

"Fruit-a-tives" Cleared Her Skin.

Pointe St. Pierre, P. Q.

"I suffered for three years with terrible Eczema. I consulted several doctors and they did not do me any good.

"Then I used one box of 'Sootha-Salva' and two boxes of 'Fruit-a-tives' and my hands are now clear. The pain is gone and there has been no return.

"I think it is marvelous, because no other medicine did me any good until I used 'Sootha-Salva' and 'Fruit-a-tives,' the wonderful medicine made from fruit.

"Madam PETER LAMARRE."

50c a box, 6 for $2.50, trial size 25c. At dealers or sent postpaid by Fruit-a-tives Limited, Ottawa.—Advt.

GOVERNMENT BUYS COAL IN CANADA

This Policy Is Being Followed When Possible.

REDUCES THE IMPORTS.

All Possible Eastern Coal Is Shipped To Ontario.

OTTAWA, Oct. 5.—The policy of patronizing home industry is being followed by the Government in the purchase of coal supplies for the different departments. As a result there is a marked diminution in American coal imports and a corresponding increase in purchase from Canadian mines East and West. The purchasing commission announces that this year it has bought 103,367 tons of Canadian coal, as against 65,603 tons last year.

On the other hand, purchases of American bituminous have declined from 61,222 tons to 43,334, and of American anthracite from 57,736 to 15,274. Eastern Canada coal has been brought as far west as Ottawa and Western coal to Port Arthur. The commission buys for all departments except marine, naval and railways, but the same policy is followed by them.

Lack of facilities stands in the way of shipping Eastern coal to Ontario more extensively than now, but it is hoped to partially overcome this next year.

EVENING CLASSES OPENING TO-NIGHT.

The Technical and Commercial evening classes are meeting a wide variety of needs both for factory, office and domestic work in the city. The machine shop classes not only prepare boys for entering machine shop occupations, but also afford instruction in advanced machine shop work and toolmaking for journeymen machine shop men. The stationary engineering classes prepare engineers in charge of steam and power plants for the Government examinations for stationary engineers' certificates. The carpentry classes include courses in advanced roof framing and stair building as well as elementary work in carpentry. The art classes, held both in the evenings and afternoons, include all forms of commercial and decorative art and sketch classes from life. Students may enter these classes any afternoon or evening this week till all the classes are filled. Advt. f

TEACHERS MUST BE PHYSICALLY FIT

Physical Tests for All New Appointees to City Staff.

Dr. Edwin R. Seaborn will conduct the physical examination of all teachers appointed to the city teaching staff, it was announced at Board of Education offices to-day. All new teachers, in future, must undergo a rigid examination before being given permanent appointments on the high or public school staffs. This action was authorized at yesterday's meeting of the Board of Education. Dr. Seaborn's appointment was announced to-day.

New teachers, in future, will enter the city's employ on the distinct understanding that they will serve an entire year. The new contract form provides and the rule governing the matter was yesterday confirmed by the board of trustees.

Older teachers, however, signed contracts under a sort of mental reservation that they might resign at the end of a term, but the new policy does away with such action so far as new teachers are concerned, and it is understood that older teachers will guide themselves by it.

Whose fault is it when your husband is cross at breakfast?

If you hit your thumb with a hammer you wouldn't blame your thumb for hurting.

Then why blame your husband whose nerves may have been pounded by tea or coffee, and whose rest probably has been broken by the irritation of the thein or caffeine it contains?

If you stay awake half the night you don't feel any too cheerful.

The thein of tea and the caffeine of coffee are known drugs. If their use is persisted in, sooner or later the nervous system may give way.

Then you may have insomnia, or disturbed sleep. Your nerves and tissues will be robbed of that stability essential for normal and happy living.

You can avoid this possibility if you'll stop drinking tea and coffee and drink instead, rich, pleasing Postum.

Postum is the delicious cereal beverage with a satisfying flavor. It affords the advantages of a hot drink, without the ill effects of tea or coffee.

Order Postum from your grocer today. Try it with the family for a few days, and see what a difference there'll be — how it will permit Nature to bring sound sleep and strong, sturdy, quiet nerves. Sold by grocers.

Postum comes in two forms: Instant Postum (in tins) made instantly in the cup by the addition of boiling water. Postum Cereal (in packages of larger bulk, for those who prefer to make the drink while the meal is being prepared) made by boiling for 20 minutes.

Postum for Health
"There's a Reason"

The Free Press

LONDON, ONT.

Published by
The Free Press Publishing Co., Limited,
LONDON, ONTARIO.
Morning and Evening.

TELEPHONE NUMBERS:
6200—Private Branch Exchange—5200 Business Office, 3080; Editorial and Reporters, 6420; Composing and Mailing Rooms, 2227.

ADVERTISING BRANCH OFFICES:
E. L. McArthur, 232 St. James street, Montreal, Que.
E. J. Guy, 302 Royal Bank Building, Toronto, Ont.
H. J. Randall, 341 Fifth avenue, New York, N. Y.
C. W. Wallis, 1243 First National Bank Building, Chicago, Ill.

SUBSCRIPTION RATES:
City—Delivered
15 cents per week; $3.90 for six months; 65 cents per month; $7.80 for one year.
By Mail—Outside City
$5.00 per year; $2.75 for six months, or 50 cents per month for short-term subscriptions.
To the United States, $6.00 per year; $3.50 for six months, or 65 cents a month.
Foreign subscriptions, $13.80 a year.
The Free Press will not be responsible for remittances in currency.
All subscriptions are payable in advance and at full price. Insure safety of your remittance by using postal note money order or registered letter. Subscriptions are started only with current issue. Three days' notice required to make change of address. Be sure to give both old and new address. Renew promptly and sign your name exactly as it is on your label. Subscriptions remittances are not acknowledged unless requested. Receipt of remittance is shown by your label being changed inside six days.

ADVERTISERS NOTE:
Circulation audited by A. B. C.
Report furnished advertisers on request.

Wednesday, October 5, 1921.

The Railway Problem and the Three Parties.

Next to the tariff the most vital question before the electors to-day is the future of the Government railways. In fact, many opponents of the Government, who are endeavoring to divert attention from the fiscal question, are claiming that it is the most important problem.

The railway question is a political inheritance, the responsibility for which all parties must share. The Grand Trunk Pacific and the National Transcontinental, built on an extravagant scale, were colossal blunders. The Laurier Government was chiefly responsible, but the scheme was launched in the boom days and the people of Canada were back of the plan. The Borden Government must take some share of responsibility for having encouraged the Canadian Northern to become a transcontinental road. No protest in those days was ever heard from the Farmers' leaders, so that all three parties are to blame.

* * *

The railway problem is an outcome of over-optimism and extravagant building in days when the whole world looked rosy and there were no dark clouds on the horizon. Then came the war, upsetting the whole industrial fabric and the railroads of Canada faced suddenly a serious situation. Business went bad and further financing was impossible. The Government, to prevent bankruptcy and transportation chaos in the midst of the war, took over the Canadian Northern and later the Grand Trunk Pacific and the Grand Trunk. To-day the Government owns over 20,000 miles of road. At present there is a huge annual deficit. The people must decide as to the future of these systems.

As for two of the parties they have very definite platforms. Rt. Hon. Arthur Meighen is a strong believer in public ownership and the Government has a public ownership plank in its platform. The Government's policy in regard to the railways is summed up in the following terms in the official platform:

"Recognition of the necessity under existing conditions of amalgamating and unifying the various lines owned by the Dominion, with a view to eliminating duplication and effecting economies in construction and administration.

"Efficient expert management and operation of the entire national railway system, unfettered by partisan political interference.

"The fixing of a proper capitalization for the national railway system."

This is the policy of the Government and a policy which under the leadership of the ablest business man in Canada to-day, Sir Joseph Flavelle, is being carried out.

* * *

The Farmers' party also believes in public ownership. Hon. T. A. Crerar was a member of the Government when public ownership of railways was adopted as a policy and has since supported the acquisition of the Grand Trunk. Between these two parties there is no issue on this question.

Finally, there is the Liberal party. As on the fiscal question, Hon. Mackenzie King has no policy and the party is hopelessly divided. The Toronto Globe, which professes now to be a loyal supporter of the Liberal party, is staunchly for public ownership. But the Liberals in Quebec, who dominate the Liberal party, are strongly opposed to Government ownership and apparently favor handing over the Government system to the C. P. R. along the lines of the Shaughnessy plan. The Liberal platform drafted in 1919 conveniently forgot to mention the subject. As for poor Mr. King, torn between the two factions and anxious to please all, he knows not where he stands. His attitude on the railway problem is about as clear as on the tariff issue.

* * *

There is no doubt where Mr. King's Quebec followers stand. Hon. Rodolphe Lemieux, who is no inconspicuous member of the Liberal party, came out flat-footedly at the big Montreal banquet in favor of the Shaughnessy scheme. Mr. Lemieux said:

"I have on many occasions expressed my personal opinion on the railway problem. It was a fatal error for Canada, after the experience of Great Britain and the United States, to have taken over the Canadian Northern and the Grand Trunk. The proposition of Lord Shaughnessy appears to me to be the one solution possible, subject to revision in terms. Someone will cry of monopoly, but between two evils we must choose the lesser. I prefer monopoly to bankruptcy. The railway commission has powers which are absolute in the matter of tariff, and was created to protect the public."

* * *

Nor was Mr. Lemieux alone in his declaration. The Premier of Quebec, who followed Mr. Lemieux, was more guarded in his language, but no one need doubt the meaning of these words:

"No Liberal can approve the disastrous policy with regard to the railways and merchant marine fathered by the Meighen Government. I have confidence in the future of my country and in its immense natural resources. The twentieth century will be Canada's, as predicted by Sir Wilfrid Laurier, and in three-quarters of a century it will support a population equal to that of the United States. But this mad adventure of state monopolies will lead us to the abyss, if we do not stay it. Our country cannot afford to pay $150,000,000 a year to meet the deficits of our railways. It means in the near future the total ruin of our credit, with consequences which no one cares to contemplate."

* * *

On Saturday, speaking at a nomination meeting at Ormstown, Quebec, James A. Robb, the chief Liberal whip and certain to be a Cabinet member if Mackenzie King should win, spoke determinedly against public ownership. Hon. Walter Mitchell, provincial treasurer for Quebec, came out on the same platform for private ownership. The Toronto Globe is so alarmed over the situation that it devotes a full column leader editorial to a rebuke of the Quebec Liberals.

The Manitoba Free Press, discussing the situation, says that the Liberal party on this question is in a most questionable position and demands a straight statement from Mr. King. It wants not only a personal repudiation of the views of his Quebec followers, but a renouncement from Mr. Lemieux or his retirement as one of his chief lieutenants.

* * *

Never was a political party in Canada in such a desperate position as the Liberals led by Mr. King. It has a fiscal policy adopted in 1919 which it refuses now to say whether it accepts or rejects. It has no policy on the railways. It is a case of every man for himself. The Liberals are for free trade and public ownership in the West, protection and public ownership in Ontario and protection, anti-public ownership and anti-conscription in Quebec.

It is a party without a definite platform and a leader who cannot lead. Do the people of Canada want such a party and such a leader at the head of affairs in the present critical juncture in the Dominion's history?

David Bispham's Singing English.

David Bispham, the well-known American baritone, whose fame has gone 'round the world, and whose death was announced in our yesterday's columns, did at least one permanent thing for modern music. Mr. Bispham declared that English is a musical language; that it is possible to sing as musically in English as it is in Italian. Bispham did more than this. He proved his point. He sang musically in English, dramatically as well as musically. We heard him do it, here in London.

We have used the phrase "it is possible" advisedly and with caution. We do not, nor, we believe, did Mr. Bispham, contend that it is as "easy" to sing musically in English as it is in Italian. Far otherwise.

The master of voice production and of the art of singing in the several languages has what he calls his "models." This is to say, there are certain positions into which the mouth, lips, tongue, face and vocal organs of the singer must fall for the musical ennunciation of certain sounds, be those sounds single consonants or cowel combinations.

As it happens, the phonetic elements of the Italian tongue make the musical "modeling" of that language a comparatively simple affair. This on account not only of the prevalence in it of "open" vowel sounds, and by reason of the fact that all syllables must end with a vowel, but because the Italian consonant for the most part is more liquid than is the consonant in English, and when not more liquid it is more "explosive" and thus more pliable in attack.

To be frank, singing English is subject to five or six times as many musical "models" as Italian is.

These difficulties to one side, and what are "difficulties" when the musical reputation of the English language is at stake? English has a volume, a richness, a clarity, a dramatic content that make it a vehicle of musical expression which on the lips of a master-vocalist is unexcelled. As David Bispham himself sang English some years ago, the language of Shakespeare seemed as fitted for musical as it is for oratorical, for dramatic or for poetic expression. In English, the word's the thing! No singer who fails to get his words across, clear-cut as though they were chiselled in marble, can be said to "sing" English.

Mr. Bispham argued that in order to attain a singing English, we need a spoken English of the very highest standard. He advocated in all our schools compulsory classes in spoken English. In other words, in his opinion our schools should insist that before graduation students should be proficient in the accurate pronunciation of the vocabulary we use in our daily existence. Only by that means can we secure any great number of students to whom it will be possible to sing in English with distinction and style.

David Bispham is a loss not only to the operatic and the concert stage, but to the whole art of modern vocal music.

NOTE AND COMMENT

Human nature isn't altered by being altared.

Germany is known not only by her marks, but by her finger marks.

South Essex will come up to the Scratch in December all right.

Mr. Crerar's trick is to polish his policy with the grain of the Wood.

Now if only the It in "Limitation" doesn't go and fool around things.

We hope there isn't going to be any "daylight saving" at the Washington conference.

Canadian farms rose in value from $35 an acre in 1915 to $48 in 1920. A lucky 13.

Mr. De Valera shouldn't think quite so much about Tara's "hauls"—he harps too much on one string.

It doesn't make much difference to the world who has the "largest army" so long as they don't use it.

Does anybody know whether Mars will be a morning or an evening star during the Armament Conference?

Eighty per cent. of all Canada's farm production is consumed in Canada. Are we going to destroy that eight-tenths of our market?

The annual agricultural loss in this country by way of parasites is estimated at $125,000,000. That doesn't include the human parasites.

The "shock absorbing pavement" is said to be the latest in roadways. We thought the well-advertised thoroughfare to the Infernal Regions was already of that construction.

The Third Column

THE WISER MAN

Bill and Joe were rivals for a pretty
maiden's hand,
And Bill and Joe gave battle for the
fairest in the land,
But not with lance or pistol, or in a
cruel fray,
For each one sought the charmer in his
own peculiar way.

Bill wrote her pretty poems and praised
her gentle eyes,
He wooed her with his laughter and
wooed her with his sighs;
He'd telephone o' mornings, and the
afternoons would find
Bill hanging round her doorway, for
he was the spoony kind.

Joe's methods were much different.
"I'm after you," said he;
"Some day I'll make a fortune so you
can marry me."
And while Bill wrote his poems and
spooned the hours away,
Joe hustled at his labors and earned
a raise in pay.

At last Joe sought the maiden, and
said, "I'm fixed for life.
The home we need is ready, come on
and be my wife!"
And promptly she accepted, which made
Bill an also ran,
For while he was the nicer sweetheart,
Joe was the wiser man.

—Edgar A. Guest.

DUSK

I believe that most of us love the soft shadows — those which are not too heavily accented. Like the softer and more mellow notes in music.

The soul has nothing of harshness to it. Rather it is filled with the qualities of sublimity — in fact, set quite apart from all that has anything of discord or disturbance to it.

Like the finest ring or ornament set with the purest diamonds, so does the soul reflect beauty.

To dusk comes all the finer elements of the day — to intermingle, as a happy family may at the close of the working hours.

The sun is creeping into its bed chamber, wrapped in its most georgeous garments. The breezes of noon-time, warmed by the sun, become cooled and almost still. The farmer has housed his herds and horses for the night, and with an honest tiredness, feels his way to a happy rest.

Weary fingers and feet relax. Minds busy with the thought of a thousand enterprises, became light and seek rest and reflection in pleasant talk.

What is rarer than a perfect dusk?

What peaceful quiet, and what comfort. What a time in which to hear the pindrops of loveliness out of a world of sorddidness and grasp for selfish gain.

It is at the sign of dusk that the flowers bend their heads and close their eyes from the dew of darkness. When they throw their wraps about their perfume vials — conserving them for the distributing power of the wind and sun of unborn days.

At dusk, I believe that we all feel most alone — and lonely. Yet comforted most by the remembered loves of the days that have gone.

We come most to ourselves at dusk. It is a period of self-examination and review.

No finer time in which to forgive and forget — than at dusk. No more fitter time in which to bathe and cleanse the heart.

And what better time in which to remember what Browning said in "Pippa Passes," that "God's in His heaven and all's right with the world!"

—George Mathew Adams.

LITTLE BENNY'S NOTEBOOK.

My cuzin Artie came erround yestidday and we both started to feel hungry at the same time, me calling up stairs to ma, Hay ma, can me and Artie have those 2 apples on the sideboard?

I sippose so, sed ma. Meening yes, and I sed to Artie, She says we can.

Herray, grate news, sed Artie. And me and him went back in the dining room and looked at the apples, one being a exter big one and one being a exter small one not looking eny relation, me thinking, Well, its only polite to ask Artie to take one ferst and if he takes the biggest one he aint refined.

And I sed to him, Go ahead, Artie, take one. Sounding as if I dident gave a darn wich one he took, and he kepp on looking at them a wile, saying, No, you take one ferst, you live heer and you awt to have the ferst choose. Wich one do you wunt? he sed, and I sed, Eny one, either one. Thinking, G, the big pig, he thinks Ill take the little one out of politeness and then he can take the big one and look as if it was a axsident. And I thawt, Like fun, like heck, saying, No, go ahed, youre company, go ahed and take one, I dont care wich one you take, Id jest as leef have one as the other. Wich one do you wunt? I sed.

Holey smoaks, wat do I care wich one I get, go ahed and take the big one, that will show how mutch I care, sed Artie.

Well, I tell you, lets wats do, I sed, jest to show you Id jest as leef have one as the other, lets cut them in half and each take half of each. Wat do you say? I sed.

That suits me all rite, enything suits me, G, I dont care wich one I get, Im immaterial, sed Artie.

Being wat we did. Proving wen peeple get too polite it starts to look suspicious. —Lee Pape.

VESTIGIA

I took a day to search for God,
And found Him not. But as I trod
By rocky ledge, through woods untamed,
Just where one scarlet lily flamed,
I saw His footprint in the sod.

Then suddenly, all unaware,
Far off in the deep shadows, where
A solitary hermit thrush
Sang through the holy twilight hush—
I heard His voice upon the air.

And even as I marveled how
God gives us heaven here and now,
In a stir of wind that hardly shook
The poplar leaves beside the brook—
His hand was light upon my brow.

At last with evening as I turned
Homeward, and thought what I had learned
And all that there was still to probe—
I caught the glory of His robe
Where the last fires of sunset burned.

Back to the world with quickeneing start
I looked and longed for any part
In making saving beauty be . . . .
And from that kindling ecstacy
I knew God dwelt within my heart.

—Bliss Carmen in Harper's Magazine.

SARCASM.

Dad (sternly)—Where were you last night?

Son—Oh, just riding around with some of the boys.

Well, tell 'em not to leave their hairpins in the car.—Texas Scalper.

The shopping trip is shortened and made easier by reading the ads before you leave home.

The Political Arena

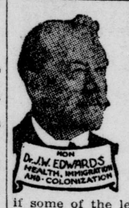

Hon. Dr. Edwards the new minister of health and immigration, may secure an acclamation in Frontenac. The Liberals have already decided not to contest the seat, while the U. F. O. are having such difficulty in securing a candidate that a delegation has been sent to Toronto to see if some of the leaders of the party will not run.

Hon. Dr. Edwards is one of the militant figures of Parliament. Entering the House of Commons in 1908, he at once advocated the reform of Kingston penitentiary and compelled an investigation into conditions there which led to sweeping reforms. A hard hitter who scorns quarter and gives none, he is one of the ablest debaters in Parliament. In the reciprocity campaign of 1911 he won a name for himself as one of the most penetrating critics of that ill-fated agreement, and his services on the platform were eagerly sought all over the Province of Ontario. Like so many other men who have achieved success, Dr. Edwards began life as a school teacher. Of English descent—his people were United Empire Loyalists—Dr. Edward is a prominent Orangemen and holds a high position in that order. As Minister of Health and Immigration he will administer his department without fear or favor.

* * *

The Kingston Whig, which, because it is Liberal, questions the policies of the party led by Mr. Mackenzie King, thinks also that recent events have operated to hurt the prospects of the Opposition. It declares its belief to be that:

"There is only one party that goes into the election to-day with any semblance of a solid front against all others and that is the National Liberal and Conservative, or Tory party, but just how strong the party is will be determined only by the voting test. It has arrayed against it some of the forces that in the past united under the Liberal banner, but which are now broken up into three separate groups, viz.: Liberal, the Farmer group, and Labor. It was the combination of these groups that in 1896 placed Sir Wilfrid Laurier in power and returned him in 1900, 1904 and 1908. In 1912 the Liberal regime came to an end and subsequent events have broken up every link of cohesion that united the various progressive elements to Liberalism. Liberalism, therefore, has suffered worse by the change that has taken place in men's minds throughout Canada than Conservatism."

* * *

The Whig's conclusion is not hopeful of the early fortunes of its historic party. It says:

"Liberalism, while always the expression of pure democracy, and therefore, perhaps best suited to the needs of a country like Canada which must for many decades continue to meet new conditions incident to the process of development, depends for its success upon active aggression. The moment it becames inactive and disorganized it falls because its success is just in proportion to the ability of its leaders to educate the masses and keep the public alive to national issues. This is a process that takes time, and what the party needs in Canada to-day is able and active leaders. It lost its leadership when the coalition was formed, and to this must be attributed the offshoots from the party represented by Labor and the Farmers.

"There is a great work to be performed for Liberalism that calls for the development of leaders and until these men are found and an effective national organization is formed Liberalism will wander a disunited party."

* * *

Judging by the comments of the Montreal French-Canadian papers Hon. Arthur Meighen made a great hit at his big Montreal meeting. La Patrie has the following comment:

"The Hon. Mr. Meighen on Friday night conquered his audience immediately. If there was anybody present with bad intentions they remained silent in their seats, and the eggs they are reported to have carried did not leave their hands. The premier logically developed the two principal articles of his program—the maintenance of a protective tariff, and the bringing about of harmony and concord between the provinces — and it can be said that if his eloquent words did not inflame the eager adversaries who went to hear him, they did rouse in the hearts of the friends of his cause new hopes, and an absolute confidence in the wisdom of the fiscal policy which the Dominion owes to Sir John Macdonald, and has seen all the succeeding governments at Ottawa, including that of Sir Wilfrid Laurier, determined to maintain it. The prime minister has unbounded confidence in Canada's future. He counts on the co-operation of the Province of Quebec to which he will render complete justice. The sympathetic reception Mr. Meighen received is a sincere tribute to his remarkable talents and political courage. The new French-Canadian ministers have very reason to be proud of the reception which was accorded them. In their speeches they appealed to the good sense and judgment of their hearers, who were in no way niggardly in the expression of their cordial sympathy. The meeting at the Monument National will, there is reason to hope, give tone to all the political gatherings which are to follow in the province in the course of the election campaign. We have too often in the past furnished to our enemies occasion to decry us. Let us calmly ponder over the serious problems which will be offered to our consideration."

THE PIPES

The English people are said not to appreciate the bagpipes, but if you tell a Scotsman that, he only smiles and shrugs his shoulders, more in sorrow than in anger. Those who talk about the bagpipes as being unmusical, and make remarks about "squealy bags," only show that they have never seen a Highland regiment on the march, with its long, easy stride, headed by its pipe band. Fewer still, perhaps, have heard the pipers start up "Hi, Johnny Cope, Are You Wakin' Yet?" in the early morning after revellie has sounded, or watched an eightsome reel being danced. There is a popular song in Scotland which recounts how on one occasion the Scots, headed by a hundred pipers, crossed the border and, when the Esk was swollen, red, and deep, the braw lads swam over to English ground and "danced themselves dry to the pibroch sound." One cannot imagine dancing oneself dry to a waltz tune or a fox trot, but one could do it to an Irish jig. Of course, the Irish also have bagpipes, and are also great musicians. —Christian Science Monitor.

OUR NEED OF A PEACEFUL GERMANY

It is only common sense that all of us and our Governments in the allied countries — and also neutral Governments like the Dutch, which have no interest in the reduction of Europe to destitution—should take sides fervently, in our own minds, with the Eberts and Wirths against the Wilhelms and Ludendorffs. We do not propose intervention, but diplomacy knows plenty of ways of tempering such winds as it can influence for the comfort and encouragement of a foreign Government in difficulties with a dangerous conspiracy. We know that in dealing strongly with the incorrigibles of Prussianism the Wirth Cabinet will be doing all Europe's work as well as Germany's own, and the foreign offices should have no difficulty in conveying to Dr. Wirth that while making this effort he need not fear any embarrassing demands or pressure from those who were the kaiser's enemies in the field before he became a conspirator against the lawful Government of Germany. — Manchester Guardian.

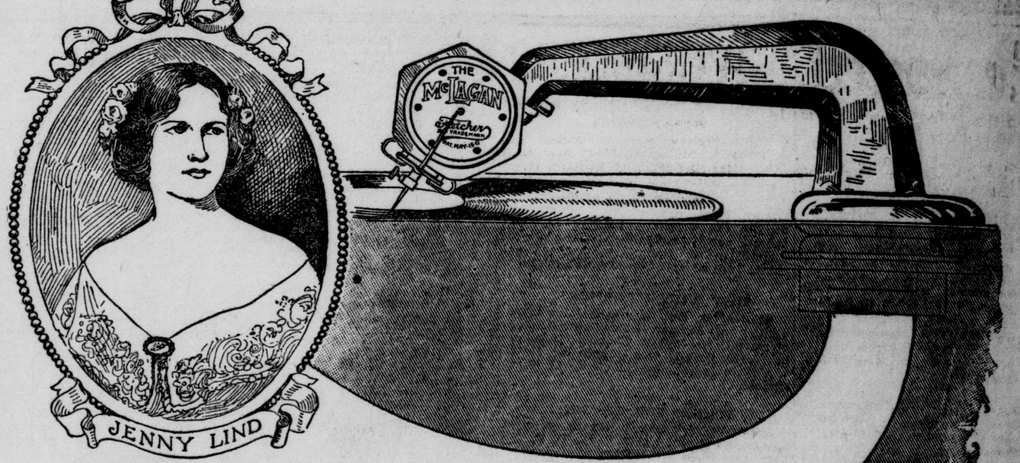

There is a purity in her singing which is quite indescribable.
Queen Victoria's Diary, 1846

The Throat of a Great Singer

ABOVE all musical instruments ranks the human voice. No sound-producing mechanism is at once so simple and so perfect as the throat of a great singer. Nature may be imitated but never surpassed.

Jenny Lind, the Swedish Nightingale, sang her way into the heart of the world by the pure, clear human quality of her voice. Nature gave her a perfect throat. In the throat the quality of a singer's voice is determined. Here it is decided whether he may tour the world in triumph or roam the world in vain.

The tonal passages of the McLagan Phonograph in shape and modeling are fashioned exactly upon the principle of the human throat.

The McLagan Phonograph

Clear, round, smooth, free of extraneous vibration, the sound waves recorded on the disc are returned to life by the McLagan-Fletcher Reproducer.

Clear, round, unbroken, they are developed in growing volume in the McLagan-Fletcher Tone Arm, Clear, round, pure, they pour through the wide, smooth, unobstructed throat into the all-wood Tone Amplifier. The whole course of the sound waves is unobstucted by any cross-bars or braces, or by any fault in the stream-line curves of the smooth surfaces.

No mechanical noises, no false vibrations, no harsh tones or "wolf" notes. Clear, natural life-like, the McLagan reproduces what the voice of the singer has recorded—nothing less and nothing more.

Beautiful Period Designs

The McLagan offers the widest choice of authentic period designs—cabinets, consoles, and tables—of any phonograph on the market. Gothic, Italian Renaissance, Sheraton, Queen Anne, Louis XV, Louis XVI, Chippendale, etc. Above all, the McLagan is a *Beautiful* Phonograph.

"It Speaks for Itself."

Queen Anne M. 25 $220 — Chippendale M-61—*Solid Walnut* $525 — Louis XV. M-54—*Mahogany and Walnut*, $375 — Italian M 59 $250

The McLagan Phonograph Corporation, Limited
Stratford - Ontario

Come to our store and see and hear the McLagan
W. McPHILLIPS, LIMITED 238 DUNDAS STREET / LONDON

LET US DEMONSTRATE
McLagan Phonographs
HEINTZMAN & CO.
242 DUNDAS STREET

ENO's FRUIT SALT

braces brain and body for the busy day

317

Your Druggist sells ENO

When the frost is on the Pumpkin-

In the cool days of Fall and the cold days of Winter, motorists will fully appreciate the unsurpassed quality of Imperial Premier Winter Gasoline.

Manufactured Especially for use during the cold months

Its use insures easy starting, ample power and more miles per gallon.

There is real economy in standardizing on Imperial Premier Winter Gasoline, a Canadian product of the highest quality. You cannot buy better gasoline at any price.

IMPERIAL OIL LIMITED
Canadian Company
Canadian Capital
Canadian Workmen.

CHILDREN FASHION | WOMAN'S INTERESTS | HOUSEHOLD COOKING

Personal

Mrs. Donald McLean is visiting in Toronto.

* * *

Mrs. George Little, of Guelph, is a guest with her sister Mrs. Hamilton Guthrie, Princess avenue.

* * *

Mr. and Mrs. William A. Martin, 290 Central avenue, have left for two weeks' visit in New York.

* * *

Mr. and Mrs. Frank S. Ashplant, 410 Queen's avenue, are visitors in New York City for the next 10 days.

* * *

An interesting visitor in town is Miss Dora Sifton, a Montreal journalist, who is a guest with her aunt, Miss R. Sifton, Craig street.

* * *

Mrs. Alex. Wray, of Komoka, and Mrs. James Nicholls, of Strathroy, were recent visitors with Mrs. B. F. Brown in Chatham.

* * *

Mrs. C. W. Nicholls and Miss Rugie Nicholls, St. George Apartments, are guests in Port Stanley this week with Mrs. Frank Hayman.

* * *

Mr. Ernest Morley has returned to Saginaw after visiting for the past few weeks with his mother, Mrs. A. C. Morley, St. James street.

* * *

Miss Josephine MacGillivray, of Bellevue Heights, has returned from Denver, Col., where she has spent the summer as the guest of Dr. and Mrs. Haggart.

* * *

Miss Gwen Scandrett, South London, will be the hostess of this week's meeting of the Sir John Carling Chapter, I. O. D. E., which is to take place tomorrow afternoon.

* * *

Mrs. E. H. Johnston leaves on Friday to spend the week-end in Toronto, where she will meet her mother, Mrs. Kennon, on her return from Calgary. Mrs. Kennon will spend the winter with her daughters, Mrs. Johnston and Mrs. E. H. Johnston, in Colborne street.

* * *

Mrs. Howard Higgins was the hostess yesterday afternoon at the opening meeting of the Lord Elgin Chapter, I. O. D. E., of which she is the regent. Over the teacups the members discussed plans for an entertainment of some kind to be put no shortly as a benefit for the children's hospital.

* * *

Mrs. Thomas Mortimore, Central avenue, was a recent guest in Strathroy with her sister, Mrs. H. G. Lindsay. Another interesting visitor in Strathroy during the week was Mrs. Belton, wife of Col. Belton, of Ottawa, who has been a guest with Mrs. D. C. Ross, and who has been a guest of honor with Mrs. Mortimore at a number of charming little entertainments.

* * *

Miss Mary L. Jacobs, R. N., a graduate of the Victoria Hospital Nurses' Training School, in this city, has been appointed superintendent of nurses and principal of the D'Ogden Mills Training School for Nurses, in New York State. Miss Jacobs is a post-graduate of the General Memorial Hospital in New York City and has been engaged in various executive capacities through the United States for the past six years.

* * *

Mrs. Maurice Abbott entertained the members of the Nicholas Wilson Chapter, I. O. D. E., at the tea hour yesterday at her home in Beaconsfield avenue, where plans for a bazaar during the second week of November were considered. Mrs. McPetrie was named the general convener, and will entertain the chapter at a special meeting for sewing at her home on Monday afternoo mnext. Mrs. Firth of Hellmuth avenue, will entertain the chapter at its next regular meeting.

* * *

Miss Bertha Hodge, who is shortly leaving for her mission station in China, was the guest of honor at a delightful social evening arranged this week by the Service Band of the First Presbyterian Church. Miss Hodge was happily surprised by the presentation of a handsome traveling bag, Miss Verna Brownlie presenting the gift and Miss Mabel Craig reading the accompanying address. Miss Dorothy Dickerson sang some charming numbers during the evening. Special guests for the party were Miss Hodge and Mrs. Hodge, Rev. Dr. Beattie, Rev. Dr. D. L. McCrea and Mrs. McCrae, Mrs. Jared Vining, Miss Charles Watson and Miss Bapty.

* * *

It was a successful and charming bridge at which the Lord Roberts Chapter, I. O. D. E., were the hostesses yesterday afternoon, Mrs. W. J. Robinson lending her home at the Ontario Hospital for the event, which brought more than one hundred guests to Mrs. Robinson's home and more than $100 to the fund for the sick children's hospital. Mrs. Robinson, who wore a handsome gown, was assisted in receiving by Mrs. E. H. Johnston, regent of the chapter, who were smartly frocked in taupe charmeuse, with becoming black hat. The spacious rooms were delightfully arranged for the comfort of the guests, who played upstairs and down. Glowing grate fires and clusters of jolly yellow marigolds in every room defied the autumnal chill outside. At the tea hour Mrs. J. S. Niven, Mrs. Joseph Judd and Mrs. E. W. Scatcherd presided over the teacups, assisted by a group of girls, Miss Ruth Robinson, in a pretty white gown; Miss Jean Waugh, Miss Jessie Gillespie, Miss Priscilla Ball, Miss Isabel Coles and Miss Doris Massey. During the tea hour also Mrs. Gertrude Morgan sang two delightful solos. To Mrs. J. B. McKillop, as convener, belongs the credit for the cozy groups of players, who were augmented by some outside players carrying on the game in their own homes during the afternoon. Among the many present were: Mrs. Mackie, Mrs. T. H. Smallman, Miss Westcott, Mrs. Coffey, Mrs. J. C. Duffield, Mrs. R. E. Davis Mrs. Eccles, Mrs. J. J. Foot, Mrs. C. T. Glass, Mrs. E. J. Masuret, Miss Macklin, Miss Nellie Harris, Mrs. E. C. Mitchell, Mrs. Thos. Mortimore, Mrs. Neville, Mrs. Robert Reid, Mrs. W. E. Robinson, Mrs. J. E. Wainwright, Miss Aspinall, Mrs. John Weld, Mrs. W. S. Westland, Mrs. John Wishart, Mrs. Gordon, Mrs. Robert Wallace, Mrs. Gordon Hunt, Mrs. Ray Lawson, Mrs. Norman Humphries, Mrs. T. C. Duncan, Mrs. S. V. Cooke, Mrs. Gerald Pearson, Mrs. Manigault, Mrs. Andrew Durand, Mrs. Percy Ball, Mrs. J. M. Burns, Miss Garvey, Mrs. Myer and others.

Did you ever "stretch a dollar?" You have no idea how much a dollar will stretch if taken out on a shopping expedition after a careful reading of the day's advertisements.

CASTORIA
For Infants and Children
In Use For Over 30 Years
Always bears the Signature of Chas. H. Fletcher

Weddings

Schwalm-Gutzke.

The marriage was solemnized at Mildmay on September 28 of Miss Addie Gutzke, daughter of Mr. and Mrs. Herman Gutzke, of Mildmay, to Mr. Fred W. Schwalm, of Monkton, Ont.

* * *

Gutzke-Eckel.

The marriage of Miss Hilda Eckel, daughter of Mr. and Mrs. Jacob Eckel, of Normanby Township, to Mr. Addison Gutzke, of Carrick, took place at the Methodist manse at Clifford on September 27

* * *

Stookes-Waugh.

A quiet but pretty wedding was solemnized recently at St. Andrew's manse, when Viola May, daughter of Mr. and Mrs. T. R. Waugh, of this city, was united in marriage to Mr. John Roland Stookes, son of Mr. and Mrs. R. Stookes, of Parkhill. Rev. D. C. MacGregor performed the ceremony. Mr. and Mrs. Stookes will live in London.

* * *

Jacques-Crawford.

A quiet but pretty wedding took place at the manse, Owen Sound on September 26, when Miss Jean Crawford, daughter of Mr. George Crawford, of Arran Township, became the bride of Mr. Harry Jacques, son of Mr. William Jacques, of Tara. Rev. P. T. Pilkey, of Owen Sound, performed the ceremony. Mr. and Mrs. Jacques will reside on the groom's farm in Arran Township, near Tara

* * *

Carter-Murkar.

The marriage of Miss Kate D. Lamont, younger daughter of Mr. and Mrs. Alex. Murkar, of Port Elgin, to Rev. George Wishart Carter, M. A., B. D., of Guelph, a former principal of Port Elgin High School, was solemnized at St. Paul's Presbyterian Church, Toronto, on September 24, Rev. P. M. McDonald, pastor, officiating. Mr. and Mrs. Carter will reside at Port Rowan, Ont., where Mr. Carter is principal of the high school.

* * *

Bechtel-Cassidy.

The home of Mr. and Mrs. J. C. Cassidy, Port Elgin, was the scene of a pretty wedding on September 21, when their second daughter, Kathleen Cummins, was united in marriage to Mr. Gordon Hamilton Bechtel, of the same place. The bride, who was given away by her father, was unattended and wore her traveling suit of brown velour with beaver trimmings and carried a bouquet of Ophelia roses, her only ornament being a string of pearls, the gift of the groom. The young couple left on a motor trip to Toronto, Niagara Falls and Buffalo and on their return will reside in Port Elgin.

* * *

Landry-Macdonald.

A charming wedding took place yesterday morning at 8.30 at St. Martin's Church, South London, when Rev. Father Forster officiated at the marriage of Catherine Isabel, daughter of Mr. and Mrs. Angus Macdonald, Askin street, to Julius J. Landry, of Detroit. Miss Gleason presided at the organ and high mass was sung by St. Martin's choir, while, during the signing of the register, an Ave Maria was sweetly sung by John Ashwell. The bride, who was given in marriage by her father, wore a smart suit of navy tricotine, with black panne velvet hat and corsage of Ophelia roses. Her bridesmaid, Miss Helen Clark, of Detroit, wore a navy canton crepe gown with hat to match. Mr. John Landry was his brother's best man. Following a wedding breakfast at the bride's home, where a color scheme of pink, white and gold was carried out, Mr. and Mrs. Landry left to spend their honeymoon in Toronto and will reside in Detroit. Some 25 relatives of the bride and groom were guests at the wedding.

* * *

Mapletoft-Herald.

The marriage of Lieta May, daughter of Mr. and Mrs. Albert Herald, Stanley street, to James Ewart Mapletoft, of this city, son of Mr. and Mrs. James Mapletoft, also of London, was quietly solemnized at the home of the bride's parents at 2 o'clock yesterday afternoon, Rev. G. T. Watts, pastor of Wellington Street Methodist Church, officiating Pink and white asters and mums, prettily arranged against a background of massed autumn leaves, decorated the house, the same color scheme being carried out in the dining-room, where a wedding luncheon was served. The bride, who was unattended, was given in marriage by her father and wore a handsome gown of navy blue canton crepe, heavily beaded, and corsage of Ophelia roses. Mrs. Herald, mother of the bride, wore a smart black satin gown. Following an informal reception to immediate relatives, Mr. and Mrs. Mapletoft left on a trip to Ottawa, the bride traveling in a navy tricotine suit with chic blue hat. On their return they will reside in London.

* * *

Devine-Hefferman.

The marriage of Miss Marie K. Hefferman, older daughter of Mr. and Mrs. Thomas P. Hefferman, of Guelph, to Mr. John Francis Devine, son of the late Francis Devine and Mrs. Devine, of this city, was solemnized with nuptial mass at 7 o'clock this morning at the Church of Our Lady, Guelph, Ontario. Rev. Father Doyle, S. J., officiated and solos were sung at the offertory and signing of the register by Mr. James Gallaher. The bride, who was given away by her father, was smartly gowned in her traveling suit of sand suedine with mink collar and French hat of brown panne velvet touched with flamingo. Orchids composed her corsage bouquet and she carried an ivory prayer book. She was attended by her sister, Miss Agnes Hefferman, wearing a blue French frock with Isabelle fox furns and carrying Premier roses. Mr. Jack McCauley, of Toronto, acted as groomsman. After the ceremony a wedding breakfast was served at the home of the bride's parents, 122 Yorkshire street, only the immediate relatives being present. Mr. and Mrs. Devine will spend their honeymoon in Montreal and New York before going to their new home in Hamilton.

MRS. QUINTIN WARNER WINS SMART TROPHY

Mrs. Quintin Warner is announced as winner of the Smart cup offered to members of the London Ladies' Golf Club.

Mrs. Warner completed a splendid season's play yesterday, when she won in the finals from Miss Joe Belton. Mrs. Warner's handicap was 3 more than her opponent, and her score 4 up and 3 to go.

In the preliminary round of the championship series, also played yesterday, Mrs. Sterling was the winner, playing against Mrs. George Belton, Mrs. Geo. Little winning from Mrs. Donald McLean by default.

The early sower never borrows of the late nor does the early shopper ever wonder "why she missed a bargain."

DRAWING LESSONS FOR OUR KIDDIES

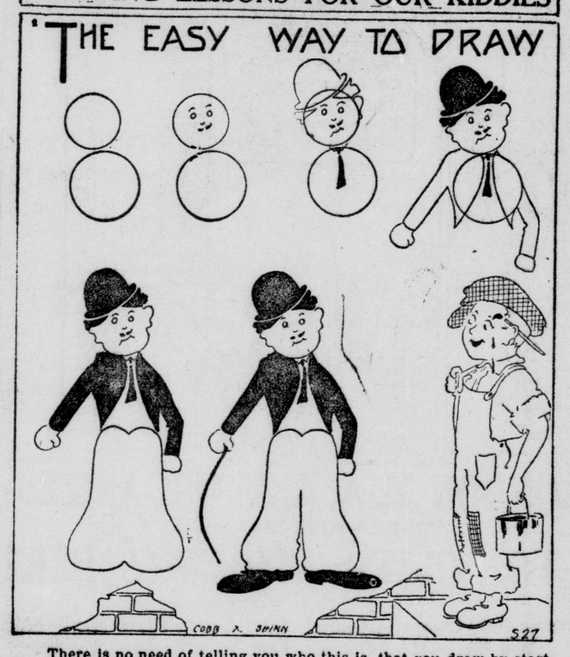

There is no need of telling you who this is, that you draw by starting with two circles. One of them just a little smaller than the other. When you have all the features placed on the two circles, then you draw a pear and from the pear you make a pair of pants.

THE BLACK SHEEP

By Ruby M. Ayres

"It wasn't Rodney—it was my father."

"Whew!" He gave a little whistle of pretended dismay. "Your father, was it? I suppose I am not to come to the house—and that you are not to speak to me—is that it?"

"Yes."

He shrugged his shoulders; he walked on slowly beside her. "I am sorry," he said at last.

There was a sort of finality in his voice; Norah's heart gave a little dismayed throb; she broke out impulsively:

"But I am not a child—I am old enough to choose my own friends."

Laxton looked up at the moon. There was a flash of triumph in his eyes, though there was none in his voice when when he spoke.

"If that means what I hope it does," he said, "I thank you."

They walked a little way without speaking. The man was thinking quickly; trying to look ahead—to calculate his chances.

This girl was so young and unworldly; sufficiently unworldly to take him at her own romantice valuation; to dare hold her own opinion against the sounder one of those older than herself.

And the situation was desperate. Only that morning he had received a threatening letter from the man to whom he owed more money than he could ever hope to repay.

There was one chance left, and one only—marriage with a rich woman.

And yet . . . through the darkness the black sheep thought of the woman he loved, and he bit his lip almost through.

He had not seen her since that day when he had parted from her in jealous anger. She had not written to him. Was it indeed all over? Did she really care so little for him that she could not face life with him because he was poor?

He had sworn to forget her; never to see her again; but now as he stood there in the scented spring night, with the pale moonlight making a golden ladder down to earth, an almost uncontrollable longing to see her once more took possession of him.

Perhaps it was not too late—perhaps if he saw her again, pleaded with her once more not to ruin his life. . . . He caught his breath hard.

The girl beside him spoke suddenly.

"I think I ought to go back home. I did not mean to come so far." Her voice was a little nervous and uncertain.

Laxton turned at once. "I will walk back with you."

They retraced their steps almost in silence. It was only when they reached the gate that he said suddenly:

"I may not see you again for a day or two. I am going to London in the morning."

"To London?" She did not know that there was disappointment in her voice, but the man heard it, and a little thrill of triumph went through him.

"Only for a day or two," he said quickly. "And then, when I come back——" He broke off.

"When you come back?" she echoed.

The black sheep groped through the darkness and found her hand.

"I will tell you the rest—when I come back," he said softly.

And the next minute he was alone in the night.

He walked back to the village slowly. He was not staying at Barton Manor, as Norah had thought, but at the inn in the village where he and Laurie Fenton had had tea that last afternoon.

He passed the big carriage gates of Barton Manor and stopped for a moment looking toward the dark face of the great house.

It would be fine to live there, he thought wistfully; heaven to live there with a woman one loved; he went on again with dragging steps.

When he reached the inn he gave instructions for them to call him early—in time to catch the first train to London; he was feeling very tired and dispirited; he kicked off his boots in the little parlor where he and Laurie had said good-bye and turned toward the stairs.

As he did so his eye caught sight of a letter in the rack addressed to himself.

He crossed the narrow passage and snatched it down eagerly; the color flew to his face—the weariness faded from his eyes.

He went up the stairs two at a time to his bedroom; it was small and poorly furnished, but Laxton never troubled about such things; he had slept in many worse places in his time.

He fumbled in the darkness for a match, and swore impatiently when he could not find one; it seemed an eternity till he found the box; he lit a couple of candles on the painted dressing chest with an unsteady hand; he tore open the envelope.

She had written, after all; she was sorry; she wanted to see him again. For a moment his sight was blurred so that he could not read what was written there; he lifted the paper to his lips and kissed it; it bore a faint scent of a perfume which Laurie Fenton always used.

Barton Manor, Norah Ackroyd, everything was forgotten but the memory of this one woman, who alone in all his roving, disreputable life had really had any lasting influence with him.

She had written to him again—she had not forgotten him; nothing else counted at all.

"Dear Boy——" She had never begun so coldly before, and the hammering blood at his temples quieted, the little mist cleared away from before his eyes as he read on.

(To Be Continued.)

In the Women's Clubs

LIBRARY CLUB.

Miss Kate McLaughlin was elected president of the London Library Club at the annual meeting held this week. Miss Marjorie Ross is the new vice-president and Miss Doris Nelles the secretary. The club will meet later in the season to plan a winter program.

* * *

ABAGAIL BECKER CHAPTER.

The making of garments for the children cared for by the Child Welfare Association, of this city, will occupy the members of the Abagail Chapter, I. O. D. E., at their winter meetings, the first of which was held this week at the home of Miss Isabel Macbeth, Central avenue, with Mrs. T. C. Duncan presiding. The chapter voted a donation for the purchase of toys for these kiddies and made some interesting plans for the raising of more funds during the winter.

CANADIAN CLUB.

"Women in Men's Fiction" will be the subject of an address to the Women's Canadian Club by Miss Syme, of Montreal, who will speak here on October 15, according to the announcement made at a recent meeting of the executive. Mrs. Frank Leonard, president of the club, was present at this interesting meeting, which was held at Mr. Ray Lawson's home on Cheapside street, and had some important details to give of the recent convention of Canadian clubs in Winnipeg. Mrs. Leonard touched on the outstanding features of the convention in so satisfactory a manner that the executive hopes to arrange a further talk on the topic before the members of the club. A number of very eminent speakers were suggested by the corresponding secretary and the future success of the club seems well assured along this line, judging from the two excellent speakers already secured during the first month of the season. Mrs. Lawson entertained the executive to tea at the conclusion of the business discussion, Mrs. H. H. Coleman and Mrs. Jared Vining presiding over the teacups.

Women's News of Western Ontario

KENT BRIDGE W. I.

The Kent Bridge Women's Institute entertained the Thamesville branch at a recent meeting held at the home of Mrs. Jas. Hughes. The president, Mrs. E. W. Hardey, presided for the opening of the meeting and extended a hearty welcome to the guests. Mrs. Hardey gave an interesting report of the Institute's visit to Clachan and Mrs. Fred Arnold was appointed delegate to the Institute convention in London.

Mrs. Coutis, president of the Thamesville branch, took the chair for the remainder of the gathering and called upon members of the Thamesville branch for the program: "A Talk on Modern Dress" was given by Mrs. Duncan; Miss Anna Coutts gave a reading, Miss Kathleen Wallace, an instrumental, and Mrs. Coutts spoke on "The Woman Voter and her Privilege," Mrs. Russell Mitton contributed a reading and Frank McMillan delighted the ladies' with a vocal solo. At the tea hour the hostess served light refreshments and was assisted by Mrs. A. E. Langford, Mrs. Mills, Miss Mary Shaw, Miss Edna Sherman, Mrs. E. W. Hardey, Mrs. Crow and Mrs. A. Merritt. The October meeting will be held at the home of Mrs. A. Merritt.

SHUT-IN.

If I should live again,
O God, let me be young,
Quick in sinew and vein,
With the honeycomb on my tongue,
All in a moment flung
With the dawn on a grassy plain,
Riding, riding, riding, riding,
Between the sun and the rain.

If I, having been, must be,
O God, let it be so,
Swift and supple and free
With a long journey to go,
And the clink of the curb, and the blow
Of hoofs, and the wind at my knee,
Riding, riding, riding, riding
Between the hills and the sea.

—By M. L. C., in Pickthal.

HAUGHTY HENRIETTA.

Feeling as important as she did Henrietta Hen likes to have her own way. She said that she couldn't be expected to do just as others wished.

"I'll take orders from nobody," she often declared. "And if I lay eggs for Farmer Green I shall lay them when and where I please."

Henrietta took special delight in laying her eggs in out-of-the-way places. She was never content to lay two in the same nest.

"If they left them for me perhaps I'd feel differently," she explained to her neighbors. "But Johnnie Green gathers every egg that he can find. And if he takes my eggs I'll make him hunt for them, anyhow."

The older, more staid hens shook their heads when Henrietta talked like that. They told her she was ungrateful.

"Farmer Green gives you a snug home and plenty of food," they reminded her. "And the least you can do is to repay him. You ought not to make trouble by hiding your eggs."

But Henrietta Hen couldn't—or wouldn't—agree with them.

"It's all very well for you to talk,"

"Look!" she cried, when they reached her nest high up in the haymow.

she retorted. "If my eggs were undersized I shouldn't mind losing them as fast as I laid them. But I lay the biggest and finest eggs to be had, so have at least one around to look at—it's only natural that I should like to and to show to callers."

Now, there were plenty of other hens in the flock that laid eggs exactly as big—or even bigger—than Henrietta Hen's. Some of them told her as much. Yet it did them no good to talk to her. She wouldn't believe that there were any eggs in the world to compare with hers. So her neighbors learned after a while that they might as well let Henrietta Hen manage her affairs as she pleased. They couldn't help hoping, however, that somehow Farmer Green would find a way to outwit her.

"What can Henrietta Hen be so hopeful about now?" the hens asked one another one day. "She acts as if she thought more highly of herself than ever."

They soon discovered the reason for Henrietta's unusually pompous manner. For she began to make calls on all her friends. And she invited everybody to come to her latest nest high up in the hay mow.

"I've something there to show you," she said with an air of mystery. "You'll be surprised to see it."

Most of Henrietta's neighbors did not show any great curiosity to see the surprise. They smiled at one another. "She's laid another egg—that's all!" they whispered.

But there are always some that can't rest until they know everybody else's business. And it was lucky that Henrietta Hen hurried home to receive her callers, because she had a good many. They came even earlier in the afternoon than was strictly fashionable. And they came in a crowd, too. That, however, didn't bother Henrietta Hen. Nor could they have arrived too soon to suit her.

"Look!" she cried, when they reached her nest high up in the hay mow. "Did you ever see anything to beat that?"

ANNUAL OF LOCAL RED CROSS SOCIETY TO-DAY

Re-election of Mrs. Ronald Harris to Presidency Expected.

Indications point to the re-election of Mrs. Ronald Harris as president of the London branch of the Red Cross Society, the annual meeting of which takes pace in Cronyn Hall at 3.30 o'clock this afternoon.

Definite announcement of election, however, even by acclamation, cannot be made until after the meeting, as nominations are in order from the floor during the course of the meeting. It is understood that a slate has been prepared for the other officers of the executive.

An outline of the peace policy of the Red Cross, as particularly adopted by the London branch, will be made by the president, and the reports of secretary, treasurer and other officers will be presented. It is understood that a large attendance has been requested, attendance at the annual meeting being the only compulsory duty of a Red Cross member.

Embarrassing Hairs Can Be Quickly Removed

(Beauty Culture)

Hairs can be easily banished from the under-arms, neck and face by this quick, painless method. Mix into a stiff paste some powdered delatone and water, spread on hairy surface and in 2 or 3 minutes rub off, wash the skin and it will be free from hair or blemish. Excepting in very stubborn growths, one application is sufficient. To avoid disappointment, buy the delatone in an original package and mix fresh.—Advt.

Simple Way To Take Off Fat

There can be nothing simpler than taking a convenient little tablet four times each day until your weight is reduced to normal. That's all—just purchase a case of Marmola Prescription Tablets from your druggist (or if you prefer, send one dollar to Marmola Co., 4612 Woodward Ave., Detroit, Mich.) and follow directions. No dieting, no exercise. Eat what you want—be as lazy as you like and keep on getting slimmer. And the best part of Marmola Prescription Tablets is their harmlessness. That is your absolute safeguard. —Advt.

GRADUATE OF VICTORIA SPEAKS TO ALUMNAE

Miss Struthers, Late of New York, Compares American and Canadian Registration.

Registration of nurses in New York State and the system of registration as at present existent in this province and in Canada generally were made the subjects of an interesting address from Miss Florence B. Struthers to the Victoria Hospital nurses' alumnae association last evening.

Miss Struthers, who is herself a graduate of the Victoria Hospital training school, has met with great success in her professional work in the U. S. A. and has but lately given up the superintendency of the Trudeau Sanatorium, in New York, to return for a time to Canada.

Dividing her topic into four heads, preliminary education, professional education, licensing examinations, and registration, Miss Struthers gave an interesting resume of the requirements necessary in New York State and in Canada for legal registration.

"Legal registration now means more than simply setting down your name as a qualified nurse" Miss Struthers said.

SCHOLASTIC REQUIREMENTS.

"Certain scholastic requirements are necessary, and so far, these requirements have been set by the provinces in Canada, and the various states in the U. S. A. We have now to consider whether it would be advisable to have a set standard for registration throughout the Dominion, to encourage reciprocity between the provinces. On the other hand, it must be remembered that scholastic standing, as determined by examinations, is not the only criterion of merit. There is much to consider, before the Canadian Nurses' Association undertakes to ask for a final settlement of the question, which of course we will get, since the woman's vote has given us so decisive a say in everything."

The speaker cited the four stages of nursing in New York State, graduate licensed nurse, licensed trained nurse, licensed trained attendant and licensed certified nurses. "We have to remember that this grading simplifies matters for the private patient," she explained "since usually the nurse who reaches the highest qualifications of her profession goes out of private nursing entirely."

Victoria and St. Joseph's Hospital nurses are eligible for registration in New York State, Miss Struthers pointed out.

The speaker concluded her address with some interesting and instructive details of the T. B. nursing as carried on in the Adirondacks hospitals.

A report of the Canadian Nurses' convention in Quebec this summer was presented by Mrs. Walter Cumming. Miss Agnes Malloch, vice-president, presided.

With the Cream left in!
When You Need Milk

WILLOW HALL
440 Clarence Street
Japanese Enameled Pottery Vases in splendid Oriental colorings and designs, suitable for table lamp bases. Priced $4.00 to $15.00.

HORLICK'S
Malted Milk for Invalids
A nourishing and digestible diet. Contains rich milk and malted grain extract. A powder soluble in water.

W. C. T. U. CONVENTION DELEGATES REGISTER

Over 300 Ontario Members Will Be Entertained by London Hostesses This Week.

Many registrations have already been received from prospective delegates to the annual provincial convention of the W. C. T. U., to take place here on October 17 to 21. It is expected that the delegation will number some 300 members from all parts of the province and that the four-day convention will cover some very interesting matters.

The executive, numbering some 35 members, will meet probably in the local W. C. T. U. rooms on Park avenue on Monday evening, October 17, for preliminary preparations for the sessions proper, which will begin on Tuesday morning. Mrs. Stevens, of Toronto, provincial president, will preside.

Generous hospitality is being shown by the London hostesses and every possible attention is being arranged for the delegates. Among those who have registered to date are Mrs. Archdekin, of Toronto, president Western Union; Mrs. J. G. Blakely, Chatham (to be a guest with Mrs. White, Marley Place); Mrs. M. L. Brown, Ottawa; Mrs. Helen F. Brown, Sarnia; Mrs. Broadley, Ridgetown; Mrs. J. J. Carpenter, Smith's Falls; Mrs. John Coker, Chatham; Mrs. George Calbeck, Dunnville; Mrs. A. Denault, Ottawa; Mrs. W. G. H. Gilpin, Dunnville; Miss Gould, Goderich; Mrs. Harrington, Toronto; Mrs. Howell and Mrs. Hern, Goderich; Mrs. E. C. Hoskin, Ottawa; Mrs. Blanche Read, Toronto (with Mrs. Thomas Hill, Tecumseh avenue); Mrs. James and Mrs. Johnson, Bridgeburg; Mrs. Thomas Kennedy, Oshawa; Miss Langford, Toronto; Miss Ettie Manness and Mrs. Alvin McCoy, Hamilton; Mrs. Merritt Miles, Wilsonville; Mrs. William McIntyre, Bridgeburg; Mrs. McAlister, Exeter (with Miss May Fowler, Victoria Apartments); Mrs. James Patterson and Mrs. Petrie, Hamilton; Mrs. L. M. Peebles, Ottawa; Mrs. Potter, county president, Wardsville; Mrs. Ramsey, Mount Brydges (with Mrs. John Jones, Horton street); Mrs. E. F. Rowe, Hamilton; Mrs. Smith and Mrs. Sweetman, Toronto; Mrs. A. J. Statler, Oshawa; Mrs. Aaron Saul, Wilsonville; Mrs. H. G. Tyers, Ottawa; Mrs. E. H. Vail, Wilsonville; Mrs. L. G. Warren, Smith's Falls; Mrs. Albert Young, Wilsonville, and Mrs. Yule, Bridgeburg.

SASKATCHEWAN'S CROP.

The federal department of agriculture's estimate of this year's crop, based upon conditions as reported on September 15, is next thing to a final estimate made after the wheat is threshed and sold. It is interesting to Saskatchewan, and should be of interest to all Canada, to note that production of wheat for this province is estimated at 173,580,000 bushels, out of a total wheat crop for all Canada of 294,387,000 bushels, which is to say there are 173,000,000 bushels of wheat grown in Saskatchewan and 121,000,000 bushels in other provinces.

It is not only in wheat that Saskatchewan leads. The yield of oats is ahead of that of last year by 42,000,000 bushels. The yield of barley is larger by 3,000,000, and the yield of rye by 1,400,000 bushels. Only in flax is a slight decrease reported. Saskatchewan is the only province reporting increases in these grains—Regina Post.

FRAGRANCE —The aroma of
"SALADA" TEA
betokens the perfection of the leaf. Famous for 30 years, Salada never varies the excellence of its quality.

Had your iron today?
Eat more raisins
J5e-w

PURITY FLOUR
More Bread and Better Bread
Modern milling of the world's best wheat naturally produces the best flour.

Equally delightful and refreshing is Infants-Delight BORATED Talcum Powder.

Taylor's
Nature's gift to every baby—the rightful dower of every woman—a clear, attractive skin can best be protected and kept beautiful by Infants-Delight—a soap, mild, fragrant and refreshing—fine-textured, and delicately perfumed.
JOHN TAYLOR & CO., LIMITED, TORONTO, CANADA
INFANTS DELIGHT
IT'S WHITE
TOILET SOAP.

Baseball Classic Opens at Gotham

FREE PRESS SPORTING PAGE

Nehf And Mays Hurling Choices

BRINGING UP FATHER. BY GEORGE McMANUS.

McGraw As Pilot Always Has His Club Trying

Career Is One of Most Illustrious In Professional Baseball.

NEW YORK, Oct. 4.—The career of John J. McGraw, manager of the New York Giants, and one of the best known men in professional baseball, stands out as one of the most interesting in the annals of the national sport. McGraw was born at Truxton, N. Y., on April 7, 1873.

McGraw played his first professional game shortly after he discarded short trousers. He made such a reputation around his home town as a hard hitter and skillful fielder that he was recommended to the Olean team, then in the New York State team, and in the spring of 1890 signed his first baseball contract.

McGraw says he never will forget the first game he played with Olean. Although only about 200 fans attended he felt more nervous than at any time in his life. In describing his first game the popular leader of the Giants said:

"That first game was one of the greatest events in my life and I will remember it always. I was confident of making good until I went on the field. Then I was bewildered; it seemed that there were enough persons in the stands to populate the State of New York. I hoped that the batter would not hit the ball to me.

"When a grounder did come my way I felt as though I was rooted to the turf. I couldn't move. Finally it seemed like an age to me—I got started and picked the ball up in my bare hand, but threw it over the first baseman's head in my haste to beat the runner."

SALARY $40 PER MONTH.

The error lost the game for McGraw's team, but it did not discourage him. McGraw got $60 a month for playing with Olean.

After one year with Olean he went to the Cedar Rapids Club, where the remuneration was slightly better. While with the Iowa team there was a remarkable change for the better in his playing. He performed at shortstop and his playing there attracted the attention of a big league scout, and in August, 1891, he was signed by the Baltimore Club, of the National League, then in a 12-club circuit.

Bill Barney was manager of the Orioles when McGraw broke into the "fast set." John finished the season of 1891 as a bench warmer.

In May, 1892, Ned Hanlon succeeded Barney and took a fancy to McGraw in spite of his small stature. First he tried him on second base, where he showed much speed and skill. He was transferred to third, where he played even more brilliantly, and there he stuck.

From that time until he withdrew from active service he was one of the best third basemen in the game, at one time being considered the top-notcher of them all. His ability to field bunts was uncanny, and no third baseman in the game ever has equaled him in that department. He always was a capable batter, but under Hanlon's direction he became one of the greatest in baseball. For years his average never fell below the .350 mark and he was very fast on the bases. His all-round good work was a big factor in Baltimore's string of pennants.

While a member of the Orioles he was surrounded by a coterie of stars who helped to set off his brilliancy. Hughie Jennings, who now is associated with him in the direction of the Giants, and Wilbert Robinson, manager of the Brooklyns, were among them.

McGraw and Robinson were sold in 1900 to the St. Louis Club for a price reported to be $18,000. The sale displeased both men.

When the American League invaded the East in 1900 McGraw was one of the ablest lieutenants of Ban Johnson, the league president. While they were still in St. Louis McGraw and Robinson were plotting to place an American team in Baltimore. Finally, McGraw obtained backing and assembled a good ball team. He was appointed manager of the club, which was a most popular move in Baltimore, and in 1901 there was no stauncher American leader than John McGraw, now the premier leader of the National League.

In 1902 there was an open split between McGraw and Johnson. Not only were the Orioles weakened by suspensions, but many players were retired with injuries. McGraw was spiked three times in 1902, the last causing an ugly wound in his knee, which practically ended his days as an active participant in the game. In mid-season the affairs of the Baltimore team became to demoralized that McGraw quit and announced that he was through with the game forever.

About this time the Giants were going poorly. It was during the Freedman regime. The team played bad ball and the fans were not attending the games. McGraw's name was suggested to Freedman and he placed him in command of the team on July 10. He has led the Giants since.

When McGraw came to New York the Polo Grounds seated 12,000 persons. Now it seats 38,000, and frequently on big days the club is compelled to close the gates. The New York Club considers John McGraw such a valuable asset that they have had his life insured for $100,000. The following table shows how McGraw's team has finished in the National League since he took hold:

Year.	Position.	Year.	Position.
1903	2	1912	1
1904	1	1913	1
1905	1	1914	2
1906	2	1915	8
1907	4	1916	4
1908	2	1917	1
1909	3	1918	2
1910	2	1919	2
1911	1	1920	2

BRITISH FOOTBALL.

LONDON, October 4.—In a Northern Rugby Union county championship game to-day Yorkshire beat Lancashire by 3 to 2.

Results of Scottish League first division soccer games played to-day were:

Celtic	2	St. Mirren	0
Lanark	1	Dublin	1

SWEET DOROTHY SCRATCHED.

LONDON, Oct. 4.—The entry of Sweet Dorothy in the Cesarwitch stakes, to be run October 12, has been scratched.

BIRDS OFF TO LOUISVILLE.

BALTIMORE, Oct. 4.—Speeded by a big crowd wishing them good luck, the Baltimore Internationals left here last night for Louisville, where they will meet the champions of the American Association to-morrow in the first of the "little world series."

BUZZ WETZEL SIGNS UP TO MANAGE TECUMSEHS IN 1922

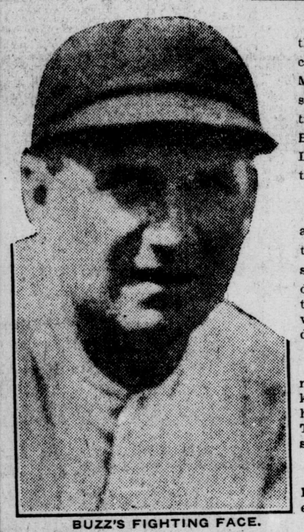

BUZZ'S FIGHTING FACE.

Manager Buzz Wetzel, who lead the London Tecumsehs to the two consecutive championships in the Michigan Ontario Baseball League, signed a renewal of his 1921 contract with the London Tecumseh Baseball and Athletic Association, Limited, yesterday, and will be at the helm again next season.

Wetzel, with all sorts of offers and inducements staring him in the face, set everything aside to stay with the organization that has done so much for the furthering of the best interests of baseball, which often meant the loss of dollars and cents.

He has well defined plans for next season and while he intends keeping a spattering of old players he hopes to bring new faces to the Tecumseh Park diamond next season.

Buzz has the good wishes of the London fans no matter what his endeavors may be.

London Collegiate Selects Track Team For Toronto

Lawrence, Wilson, Wanless, Thompson, Gorman and Tambling Will Take Part.

Capt. J. J. Syme, of the London Collegiate Institute, last night announced the names of the six athletes who will go to Toronto on Saturday and participate in the international schools sports, to be held at the exhibition grounds under the auspices of the Sportsmen Patriotic Association.

The trials were held at Queen's Park last night and owing to the wind it was impossible to carry out the full program. The athletes were selected on the showings made in other field sports as well as the trials.

Albert Lawrence will take part in the 440 and 880-yard events. Lawrence figured largely in the Western Ontario interscholastic sports held here in the summer.

J. Cameron Wilson will run in the 100 and 220-yard races. N. William Wanless will take part in three events, namely: 100 yards, 220 yards and running high jump. William Thompson will represent the London Collegiate Institute in the one-mile run. Perrin Gorman will run in the 100 yards and also in the 100 yards open race for boys under 18 years.

TAMBLING INDEPENDENT.

Harry Tambling will go down as an independent athlete and will figure in the 880 yard, 220-yard open and the 100-yard race for boys under 18 years.

The relay team will be composed of Lawrence, Wilson, Wanless and Thompson. These boys have been practicing together for some time and expect to be among the winners.

The track team will leave London at 7 o'clock on Friday night on the C. P. R. and will have an opportunity to look over the track on Saturday morning before entering the competitions.

BEGIN AT DISH WASHING AT START

NEW YORK, Oct. 4.—Arthur Yates and Jack Green, former football stars and sons of wealthy parents, to-day began work as dish washers in a large Manhattan hotel. Each weighs more than 200 pounds. They are washing dishes as the first step in learning the hotel business from the ground up.

Y. Athletic Work Begins Earnestly

Nine Classes of Boys, Three Groups of Young Men, Besides Business Men Included.

Athletic classes for boys, young men and business men were opened yesterday at the Young Men's Christian Association. The classes are the largest in years, and, with the new gymnasium completed, the directors have planned to carry out a most extensive program of athletics this coming winter.

In the boys division nine classes have been organized. Six of the classes will meet twice a week while the other three will be out once a week.

Three groups have been organized for the young men. One class will have their exercises and drills three times a week and the remaining two will hold semi-weekly sessions.

The business men's section will meet twice a week. The business men's classes have grown greatly during the past year and London's leading business men pay regular visits to the "Y" gymnasium and keep themselves in condition.

Arrangements are now being made to organize a wrestling class, and the local men and boys wishing to take up this branch of the work will have their first meet within the next two weeks.

The leaders' corps will meet each Monday evening and receive instructions on how to handle groups.

COLLEGIATE SQUAD MEET ELKS TO-DAY

The London Collegiate rugby team will play the first practice game of the year this afternoon, when they will meet the Askin street Elks at 5 o'clock, at Tecumseh Park. A. T. Taylor will been on hand to look over the L.C.I. boys. The following players will be on the Elks line-up: Dennis, Gillies, Granger, Gould, Lackie, F. Baker, R. Baker, Hoffman, Shaw, Willowby, Chapman and Plastow.

World's Series Rival Managers

MILLER HUGGINS.

J. J. McGRAW.

Two Playoffs to Decide Teams For N. W. B. A. Finals

PALMERSTON, Oct. 4.— In the N. W. B.A. finals Zurich and Woodstock will meet at Fullerton and Wingham and Palmerston will meet at Wingham tomorrow. The place of the play-off in the former game was set by the N.W.B.A. and in the latter a toss decided it. Both games are to decide ties and the winners will be matched against each other in the N.W.B.A. final.

The uproar in the league caused by Elora's protest will be settled by an executive vote and should this vote change the decision as laid down early last month Elora may, by a two third vote, play the winners for the Clarke trophy and the N.W.B.A. championship.

Barrier and Post

Laurel.

FIRST RACE—Moco, $11.70, $5.80, $3.40, 1; Brilliant Ray, $7.40, $3.60, 2; Fair Virginia, $2.80, 3; Time 1.15 1-5. Friars Rush, Dissolute, Chateaugay, Barekara and Dove's Roost also ran.

SECOND RACE—Crest Hill, $3.50, $3, $2.30, 1; Distant Shore, $7.30, $3.90, 2; LeMarsouin, $2.70, 3; Time 4.07 3-5. Ben Hampsonk, Shoal, Overmatch and Valspar also ran.

THIRD RACE—All Fair, $18.70, $4.90, $3, 1; Dexterous, $2.70, $2.30, 2; Champlain, $4.30, 3; Time 1.14. Big Heart, Ultimata, Bountiful, Sedge and Trevelyan also ran.

FOURTH RACE—Billy Kelly, $10.40, $3.40, $2.30, 1; Crocus, $2.50, $2.10, 2; Careful, $2.50, 3; Time 1.13 1-5. Crank, Mock Orange, Blazes also ran.

FIFTH RACE—Merrimac, $8.70, $4.60, $3.50, 1; Attorney, $6.30, $4.70, 2; Tuscan Maiden, $4.80, 3; Time 1.47 1-5. Chinnie Walsh, Lady Lillian, Chief Barthell and Antilles also ran.

SIXTH RACE—Tippity Witchet, $4, $2.60, out 1; Dark Horse, $7.70, out 2; Gnome, out 3; Time 1.45 2-5. Bridesman also ran.

SEVENTH RACE — Hello Pardner, $20.70, $5.90, $3.80, 1; Scotch Verdict, $3, $2.40, 2; Franklin, $3.40, 3; Time 1.54 2-5. Peerless One, Thrift, Osgood, Summer Sigh and Peggy Rives also ran.

Jamaica

FIRST RACE—Comic Song, 10 to 1, 4 to 1, 2 to 1, 1; Miracle Man, 4 to 5, 2 to 5, 2; Forge Ahead, 3 to 2, 3. Time 1.07 3-5. Bullet, Clinchfield, Zorrow, Vineyard, Jug, Forest Queen, Drifting, Fred Kinney, Royal Primrose and Juno also ran.

SECOND RACE—Gem, 2 to 5, out, out, 1; Titanium, even, out, 2; Frizlet, out, 3. Time 1.48. Santa Claus and Royal Jester also ran.

THIRD RACE—Cote D'Or, 20 to 1, 4 to 1, even, 1; Wrecker, 1 to 5, out, 2; St. Patrick, 3 to 1, 3. Time 1.45 3-5. Golden Flint, Prince James also ran.

FOURTH RACE—Mawrcoron, 7 to 5, 2 to 5, 1 to 6, 1; Leghorn, 6 to 5, 1 to 2, 2; Hephaistos, even, 3. Time 1.06 2-5. Oolong, Quesada, Modesty and Knot Grass also ran.

FIFTH RACE—Genie W., 5 to 1, even, 2 to 5, 1; Irish Dream, 1 to 4, out, 2; Light Rose, out, 3. Time 1.44 3-5. Courtship and Knight of the Hearher also ran.

SIXTH RACE—Tenlec, 2 to 5, out, out, 1; Good Bye, 7 to 5, out, 2; Vista, out, 3. Time 1.13 1-5. Lady Gertrude also ran.

Latonia

FIRST RACE—Ben Bolt, $8.90, $5, $2.50, 1; Tharon, $7.50, $2.60, 2; Runzaf, $2.10, 3. Time 1.14 1-5. Win or Quit, Sikhim, Joe Goodman and Judge Pryor also ran.

SECOND RACE—Bud Fisher, $11.80, $4.90, $5, 1; Treasurer, $3.90, $3.50, 2; Brother John, $6.60, 3. Time 1.14. Blossom House, Clough Jordan, Lieut. Colonel, Thibadoux, Maximac, Melun and Erskimedale also ran.

THIRD RACE — Cinderella, $12.70, $5.60, $4.80, 1; Furbelow, $6.10, $4.60, 2; Peggy C., $10, 3. Time 1.48 1-5. Dimples, Wanatah, British Maid, Locust Leaves and Biddledee also ran.

FOURTH RACE—Yoshimi, $65, $19.40, $9.70, 1; Bet Mosie, $5.60, $6.60, 2; Bill and Coo, $6, 3. Time 1.40. Billy Brush, Tom Hare, Jr., Carpenter and Rockminister also ran.

FIFTH RACE—Miss Jemima, $5.40, $3.50, $2.60, 1; Ginger, $6.20, $2.90, 2; Brookholt, $2.50, 3. Time 1.12 1-5. Marvin May, Ace High and Cho Cho also ran.

SIXTH RACE—Wickford, $25.90, $8.70 $4.80, 1; Jouett, $4.40, $4.50, 2; Cantilever, $6.20, 3. Time 1.52 4-5. Herd Girl, Dancing Spray, Matinee Idol, Accelerate and Kimpalong also ran.

SEVENTH RACE—Lady Longfellow, $10.90, $4.80, $3.70, 1; Lackawanna, $5.50 $4.20, 2; Ava R., $4.60, 3. Time 2.06 3-5. Richelieu, Shipmate, Millersburg, Dolph, Miss Nell, Montillo and Byng also ran.

F. S. Scott Horses Win At Norwich

NORWICH, Oct. 4. — The trotting races at to-day's fair were keenly contested. Summary:

2.30 trot, purse $300:

Eleanor Todd (Scott, Galt)	1	1	1
Max Stinson (Swaize, Cathcart)	2	2	2
Prince Sable (Maybee, Aylmer)	3	3	3
Eldon B. Todd (——)	4	4	4

2.19¼, 2.17¼, 2.16½.

2.17 pace, purse $400:

Valerie Todd (Scott, Galt)	2	1	1
Mack Doyle (Lancasters, Kitchener)	1	2	3
Joe McKinney (Litt, Mitchell)	3	4	3
Bob Abdell (Harris, Nelles Corners)	4	3	4

2.16¼, 2.15¼, 2.18, 2.17½.

2.25 pace, purse $250:

Mary Hal (Palmer, Tillsonburg)	3	2	1
Hal H. Jr. (Everett, Simcoe)	2	1	2
Nancy Noon (Beswethenck, Hagersville)	1	3	3
McIrvine (Thomas, Burford)	4	4	4

2.17¼, 2.19½, 2.24½, 2.27½.

TILLSONBURG TROTS OCT. 12.

TILLSONBURG, Oct. 4.—The Tillsonburg Racing Association will stage their final race meet of the season on Wednesday, October 12. Three events will be staged. Three-minute pace or trot; 2.35 pace or trot; 2.18 pace or trot.

LONDON M. A. A. A. ORGANIZES

(FRANK WHITE IS PRESIDENT)

TO FOSTER ATHLETICS HERE

Parent Body Chosen to Control Sport Among Firms' Employees; Will Try to Have Queen's Park Track Enclosure Permanent Recreation Park; Sixteen Concerns Are Affiliated

London now has a parent body to govern athletics among the different firms of the city. The London Manufacturers' Amateur Athletic Association was organized at an enthusiastic meeting held in the Y. M. C. A. last evening, when more than 40 delegates from the various industries were present.

A move was also fostered to secure the ground encircled in the half-mile track at the Western Fair grounds for a permanent athletic field. Ald. George Wenige was elected to carry out the plans and will to-day issue petitions among the citizens of London requesting the fair board to allow the association to have the privilege of using the grounds.

The two Manufacturers leagues, which have been in existence in the past, will become amalgamated with the new parent body, but will elect their own officers. The president of each league will also be members of the executive committee of the L. M. A. A. A.

It was decided by the delegates not to exclude the teams which have been members of the Manufacturers' Baseball League and Manufacturers' Hockey League in 1920 and 1921, from the organization. Several of the hockey and baseball teams in the past have not exactly been manufacturers, but these teams will still enjoy the privilege of competing in the leagues if they so desire.

Ald. George Wenige was elected temporary chairman at the commencement of the meeting, after Fred Waud, former president of the London Manufacturers' A. A. A., had outlined the duties carried out in the past by the organization, and also the new plans.

DECIDE TO ORGANIZE.

The delegates unanimously decided to form an organization, and it was later voted to continue the name of the London Manufacturers' Amateur Athletic Association. The object of such an association is to foster athletics among the employees of all the manufacturing concerns of London.

"The possibilities are here and we must make the association much larger than it has been in the past or drop out altogether," said Ald. Wenige, upon taking the chair.

Every delegate in the room was called upon to give his views on whether the new organization should be formed and what plans carried out. The executives of the Manufacturers' Baseball League and Manufacturers' Hockey League were present and were in favor of the scheme providing that their former teams would again be admitted and that they be allowed to state in what manner the present funds would be disposed of. Fred Waud, ex-president, stated that it was merely a matter for the two leagues to decide and that the new body did not wish to dictate to the other leagues in any way whatsoever.

The election of officers was then held and J. J. Foote was chosen as honorary president. Mayor E. S. Little was also nominated, but lost out by one vote.

ELECT FRANK J. WHITE.

Frank J. White, of the London Rolling Mills, was elected president of the new association by acclamation. F. W. St. Lawrence, of Perrins' Manufacturing Company, was elected first vice-president. Fred Waud and T. W. McFarland were the defeated candidates.

Norman B. Graham, formerly president of the Manufacturers' Hockey League and vice-president of the Manufacturers' Baseball League, was elected second vice-president. L. H. Jones and J. J. McHale were also nominated.

David Allan, physical director of the Y. M. C. A., was elected secretary, defeating P. E. Suddick in the election for the office. F. H. Westbury was appointed treasurer by acclamation.

An executive committee composed of the following was appointed in addition to the other officers: J. J. McHale, P. L. Ferguson, A. T. Taylor and Fred J. Waud.

Whit Lancaster suggested that the name manufacturers' be eliminated and that the organization be known as the London Amateur Athletic Association, but the majority decided to continue the former title.

Norman (Cap) Graham was appointed to be in charge of the formation of a Manufacturers' Hockey League, and will call a meeting within the next 10 days, when all the firms interested in hockey will be requested to send their delegates to the meeting.

It is also probable that a basketball league will be organized to operate in the town during the next few days. The following are the members: George White & Son, D. S. Perrin, Leonards, Richard Wilcox, McClarys, T. H. Baker & Co., Beatty Brothers, Ruggles Motors, Silverwoods, Limited, London Free Press Printing Company, H. J. Jones & Sons, London Rolling Mills, McCormick Manufacturing Company.

CITY TENPIN LEAGUE.

	W.	L.	P.C
Elks	6	0	1.000
Crawford Peaches	4	2	.667
Rex	5	4	.555
Tecumsehs	5	4	.555
Alba Club	3	3	.500
Beavers	4	5	.444
Hymans	2	4	.333
Evergreens	1	8	.111

EVERGREENS.

Wilson	181	235	191	607
Mulhall	122	172	169	463
B. Sansone	151	135	154	440
Low score	148	184	162	494
Aylward	130	151	141	422
Totals	732	877	817	2426

BEAVERS.

W. Crawford	212	180	208	600
Cushman	158	199	185	542
Wills	148	186	175	509
Hawken	177	184	196	557
Arnott	192	191	162	545
Totals	887	940	926	2753

Athletic Program For W. U. Students

Varied Array of Competitions Mapped Out By Director M. L. Blake.

M. L. Blake, director of physical education at the Western University, has drafted the program which will be carried out for university students during the fall and winter months.

The athletic classes will commence on Monday, October 10. The first and second year students will be trained between the hours of 5 and 6 o'clock every Tuesday and Thursday evening.

The interyear basketball league is in the midst of formation and the games will be staged in the medical school gymnasium each Tuesday evening, between the hours of 7 and 9 o'clock.

The ladies basket ball league will be composed of several teams, and the games will be conducted in the Oxford street gymnasium every Saturday.

PUSH BALL AND BOXING.

A push ball league will be formed and games will be played at the gymnasium on Monday evenings, between the hours of 8 and 9 o'clock.

Boxing and wrestling classes will be conducted at the medical gymnasium on Thursdays. From present indications the boxing and wrestling classes will be large, as many of the students are anxious to take up this branch of athletics.

A large amount of time is being devoted to rugby at the present and the coach is endeavoring to have the Western "U" squad well trained so that they will capture the first two games at home in the interscholastic series.

FOOTBALL EXECUTIVE WILL MEET TO-NIGHT

A meeting of the London and District Football Association executive will be held in the Y.M.C.A. this evening at 8 o'clock. The players will be selected for the all-star team which will play the Hamilton and District team here on Saturday afternoon.

CHESS TOURNEY AT BUDAPEST.

NEW YORK, Oct. 4.—International chess tournament will soon be played in Budapest, according to advices from Europe received by New York chess experts. Entered are 10 masters of the game—the Russians, A. A. Alechine and Boguljuboff; Euwe, the star from Amsterdam; the Serbian champion, Boris Kostisch; Paul Johner, formerly of New York; Gruenfeld, Richard Reti, Dr. Tartakower, Jacques Mieses and Saemisch. Eight Hungarian amateurs also will compete.

London Horses Win Two Races At Ingersoll Fair

Rusty Maid and Earl W. Take Pace Events and Reardon's Joe S. Is Second.

INGERSOLL, Oct. 4.—As a result of the recent rains the track was a trifle heavy for the speed events at the fair to-day, but excellent time was made. Of the two races on the card the 2.35 pace was the most closely contested, this event being won by Rusty Maid in straight heats. Earl W. also won the 2.16 pace in straight heats. Summaries:

2.30 Pace.

Rusty Maid, Bibbins, London	1	1	1
Joe S., Reardon, London	3	2	2
Slip Past, Morris, Bayham	2	3	3
The Limit, Mahon, Thorndale	4	4	4

2.16 Pace.

Earl W., Johnson, London	1	1	1
Eagle Bars, Russel, Norwich	2	2	2
El Direct, Mahon, Thorndale	3	3	3

Judges, Nairn Bradley, Aylmer, and Dr. J. G. Murray, Igersoll; time keeper, Leo Law, Ingersoll, Ont.

John Evers Calls Giants to Win

Former Chicago Cub Leader Favors National League Winners Because of McGraw.

NEW YORK, Oct. 4.—Johnny Evers, former manager of the Chicago Cubs, favors the Giants in the coming battles between the New York clubs for baseball supremacy of the world.

"I like the Giants," declared the former infield star to-day. "McGraw is a great manager, and has a better team than many think he has. The Giants are a smart bunch of players and fast on the bases."

"Babe" Ruth may prove a stumbling block for the National League club, however, in Evers' opinion.

The rival managers, McGraw and Huggins, are equally confident of the outcome of the games. The fact that the rain yesterday spoiled the Giants' chance to practice did not worry their guardian.

"My players are in good condition, and the rest will do them just as much good, if not more, than an hour or two of work on the diamond," McGraw said.

"We are ready, and no excuses will be offered on the score of condition if the Giants are beaten by the Yankees."

Baseball as it is played in the American League, will be the Yankees' style in the series, declared Manager Huggins, of the junior circuit champions.

"I intend to play regular American League baseball in the series with the Giants," he said, "the kind of baseball that won for us in our season's campaign. I think it will be a hard-fought series. Our club is going in with all the confidence in the world. We realize the Giants have a good team, but we will go in with the determination to beat them, as good as they are.

"I believe our pitching and attack will win the world's championship for us."

McGraw's pitchers will have to watch their step when it comes to Ruth, he said. "The big fellow is apt to break up a game any time he comes to bat. Outside of Ruth though. I think the Giants have the edge on the Yankees in batting."

RELIEVE QUIGLEY.

CAMBRIDGE, Mass., Oct. 4.—At the request of the National Baseball Commission, Ernest Quigley, the National League umpire, named as one of the staff for the world's series, was relieved to-day by the Harvard athletic management of his assignment as the referee of the Indiana-Harvard football game here next Saturday. An official to act in his place will be named after a conference between Indiana and Harvard authorities on Thursday.

British Ladies' Chances to Land Golf Title Good

Miss Cecil Leitch and Sister Edith and Mrs. Hall Win Easily.

DEAL, N. J., Oct. 4.—Chances of the British delegation to capture the United States women's golf championship increased to-day in the first round of match play of the national tournament at the Hollywood Golf Club. Three British contenders, Miss Cecil Leitch, champion of Great Britain, Canada and France; her sister, Miss Edith Leitch, and Mrs. Latham Hall, survived the day's round in most impressive style.

Miss Cecil Leitch had an easy opponent in Mrs. R. H. Hammer, of New York. She won by eight up and seven to play. Despite the fact that the British champion had no need to extend herself during the round, her trip to the turn in 41 against a head wind increased respect for her wonderful driving power.

One of the greatest upsets of the day was the defeat of Miss Glenna Collett, of Providence, R. I., the 18-year-old phenomenon, who tied with Mrs. Hall for the qualifying medal yesterday, by Miss Edith Leitch, three up and two to go. Miss Leitch played her usual steady game, while the Providence girl was off in her putting and made one shot into a ditch.

The battle royal of the day was the match between Miss Hall, who tied Miss Collett yesterday in the qualifying round, and Mrs. W. A. Gavin, of New York, which went to 20 holes. Mrs. Hail won as the result of Mrs. Gavin tamping her footprints in a bunker with her club before she had played out. She made the same mistake in the qualifying round yesterday and it cost her the match, under the rules.

Miss Alexa Stirling, of Atlanta, had no trouble in surviving. She eliminated Miss Harriet Shepherd, of Hartford, Conn., seven up and five to play.

They will have so many subjects to discuss at the disarmament conference that perhaps they won't reach the subject of disarmament at all. — Omaha World-Herald.

Smoke T&B
Real Virginia—real satisfaction

Football and Rugby, Basket Ball Shoes, Helmets, Pads, Pants, Balls and Gymnasium Suits
R. M. Brisco Co., Ltd.
258 DUNDAS ST.

TWEED HATS
For fall and winter wear.
We have two specials, in new shapes and colors. For,
$2.45 and $3.00
EACH
John Graham & Co.

MACDONALD'S Cut Brier
MORE TOBACCO FOR THE MONEY
Packages 15¢
½ lb Tins 85¢
The Tobacco with a heart
MACDONALD'S Cut Brier
SMOKING TOBACCO
Manufactured by W.C. MACDONALD, REG'D INCORPORATED MONTREAL
MACDONALD'S Cut Brier

N.W RUGBY RULES QUICK SCORING CODE

Acute Tackling Is Highly Essial to Stop Teams From hg Up Points

TONTO, Oct. 3.—The Star says today:The new rugby code is surely a quiecoring code—especially for the top team. Saturday, for instance, winr teams in Toronto and the provincecored 506 points to the losers' 71. y team which lacks tackling strei is lost under the new code. The's who take 'em by the shoelaces are't as valuable as good catching, kick and running half backs."

Caenting on the Tiger-Argo game, Thelegram says:

"as' win was no surprise, but the rout the striped gentry was. It was Tigi strongest team and no excuse cani offered. Marrott's men were outsed everywhere. Tigers' trip to the st figured to give them an edge on tos in team play and condition It vt. Pleasure jaunts are not good conners.

"her team had any great success at sght line players. There is plenty of id on the Argo team, and that is a v important factor under the new cod The tackling of Argos was highclas

Ts' much-touted back field failed to up to notices. McKelvy was out of ice in the afternoon, while the wors expected from Elford was mir quantities. Sam Manson was the But he isn't the Sam of a few yeaback. He can still kick, but his spehas gone and he cannot stand up der hard tackles. The line—expec to prove the weak point—stood up ll, though outplayed. The tackling wa anywhere near the Argos' standardthat was their big weakness. A fewords for the new rules cannot be ofnd, though one trial is hardly end to warrant any criticism. They did seem to open up the play much mo but the fewer players allowed thens to keep track of the ball betterThe admission of substitutes at anime was overworked and the fans webewildered with the changes."

Cmenting on the Argo-Tiger game on turday, Lou Marsh, in The Star, wr: "It's many a year since a Toror City team made such a mess of theengalese litter from up on Burlina Bay. For years and years the Jor and Mac, who have a wicked floof type for The Herald and Spectatsport pages, have joyously told a ral populace how the Tigers made mu of the Argos, and I've had to wothe 'if' thing to death telling how thenight have won—but didn't.

"e in a while the Toronto kick, buand run athletes did manage to sqze through a victory, and we had a nce to shout and yell, but never sinthe days of Maud S. have they masuch a muss of the striped gentry frothe burg to the west as they did on turday at varsity stadium."

Says Conacher was the hero of the dand concluded "Tigers' chief weaknewas lack of speed and tackling."

CAN'T AGREE.

ELAIDE, Oct. 4.—At a meeting of thrathic Lodge, U. F. O., held in thchoolhouse here last night for the puse of appointing delegates to the cointion to be held in Strathroy on Sarday, it was decided to take a vote ofiose present, as a guide to their deates in selecting a candidate at thevening convention. Among the nas of those brought forward were G Burdick, of Strathroy, and Angus Mabe, of Adelaide. After a lengthy dission it was found impossible to co to an agreement and the question w laid over for further considerati

PARK SIZES IN MAJOR LEAGUES

This table shows the comparative distances from the plate to left and right field walls or stands, respectively, in all the playing fields used by major league teams. It shows how much smaller the Polo Grounds is in comparison to other fields.

City	Left Field	Right Field
xNew York (N)	286.8	258.3
Cincinnati (N)	320	384
Boston (A)	321	313.6
Philadelphia (N)	335	272
xSt. Louis (A)	340	315
Chicago (N)	343	298
Detroit (A)	345	370
Pittsburg (N)	356.6	376.6
Chicago (S)	362	362
Cleveland (A)	376	290
Philadelphia (A)	380	380
Boston (N)	402.5	365
Brooklyn (N)	418.9	296.2
Washington (A)	424	326

xField used also by team from this city in other league.

HELEN DILLON WINS $7,000 PURSE AT GRAND CIRCUIT

The Kentucky Futurity; two-year-olds; two in three heats; purse $7,000:

Helen Dillon, b. f., by Dillon
Axworthy (Sewell) 3 1 1
Suavity, b. f., by Etawah (Pitman) 1 3 2
Edith Worthy, b. f. (Brusie)...2 2 4
Meditation, br. f. (Murphy) 4 4 3

Eleanor Worthy, Collateral, King Etawah and Peter Earl started.

Time—2.09, 2.10¾, 2.10.

2.07 pace; two in three heats; purse $1,000:

Wanna May, gr. m., by Ashland
Cassell (Palin) 3 1 1
J. W. S., b. g., by J. S. G. (Ray).1 4 5
Jessie Riggs, b. m. (V. Fleming).4 2 2
May Belle Direct, b. m. (Gray)..2 5 3
Direct Light, b. g. (Legg) 5 3 4

Time—2.06¼, 2.05¾, 2.07¼.

The Walnut Hall cup; 2.08 trot; two in three; purse $3,000:

Jeanette Rankin, ch. m., by (4), by
San Francisco (McDonald) 1 1
Emma Harvester, b. m. (Cane)....7 2
Kilo Watts, b. m. (Childs) 2 8
E. Colorado, b. h. (H. Fleming)...3 3
Voltage, br. c. (Egan) 4 7
Wiki Wiki, b. g. (Geers) 8 4

Jane the Great, Peter Pater, Walnut Frisco, Dorothy Day started.

Time—2.04½, 2.05½.

2.15 trot; three heats (unfinished); purse $1,000:

Lightsome Watts, b. m., by Gen.
Watts (Egan) 1 1
Trumpator, b. g. (Stokes) 2 3
Kilo, b. m. (Pitman) 4 2
Marie Cecile Watts, b. m. (Thomas) .3 4
Lena Moko, b. m. (Whitehead)....5 8
Jolly, b. g. (Burrows) 6 7
Betsy Chandler, br. f. (Brusie)....10 5
Harvest Horn, b. h. (Osborn) 9 6

Jay Lee, Ohir Creek, Qui Sait also started.

Time—2.09¼, 2.10¼.

SCHOOL FOOTBALL TEAMS PLAY SCORELESS TIE

Chesley avenue school football team and the Lorne avenue aggregation played a scoreless tie game at Chesley school grounds last evening, in the Public School series.

A SQUARE DEAL
for your Watch

Give your watch a fair chance to do its best. Select a case that will protect it perfectly and allow the delicate mechanism to function properly.

Cashier Quality

Winged Wheel

Watch Cases

are designed for protection as well as for distinction and beauty. They are extra-quality gold filled, and wear for a life-time. Beautiful models to fit any standard movement.

First select the movement, then have it set in a Winged Wheel Case.

American Watch Case Co.
of Toronto, Limited
Largest Makers of Watch Cases in the British Empire.

Imitated!

T is a familiar fact that no article *lacking* in outstanding individual merit is *ever* largely imitated.

Iis equally true that widespread imitation is a nalty to which almost every product or principle vich *does* possess distinctive merit must be subjeed.

Iis the open admission of competing manufacters that that product or principle is a better oi than any they themselves have been able to dse or originate.

Ifou would measure truly the outstanding supeority of RUBBERSET brushes, forget if possib every good thing *you know* about them from psonal experience and every good thing anyone er *told you* about them.

Siply think what *this* means: The trade name RUBBSET and the old *original* RUBBERSET process of ing bristles *everlastingly* in hard vulcanized rubber e ONLY brush trade name and the only KNOWN ALITY WAY of brush making ever widely imitated n effort to build markets for "would-be" competing s!

y the REAL from the imitation by seeing this trade shown below on every brush you buy.

RUBBERSET COMPANY LTD.
FACTORIES
TRONTO AND GRAVENHURST, CANADA
"Makers of the STANDARD brush for every use to which a bristle brush is put"

Be guided by our trade mark — *Be guarded by our guarantee*

RUBBERSET
TRADE MARK

Brushes bearing this trade mark — *Are made in CANADA*

ever bristle gripped EVERLASTINGLY in hard rubber!

LONDON JOBLESS HOLD BIG PARADE

March To Hyde Park, Demand Work Or Maintenance.

CONTROL ALMOST LOST.

Premier's Arrival To-Day May Make a Difference.

LONDON, Oct. 4.—(Associated Press Cable.)—What the police characterize as the biggest demonstration of unemployed ever known in London occurred to-day when about 10,000 workless, including hundreds of women, some of them carrying babies, assembled on the Thames embankment and marched to Trafalgar Square. Finding that closed to them they marched to Hyde Park where speeches were made, demanding work or maintenance.

Harry Gosling, one of the foremost labor leaders, speaking before the London County Council, said:

"The labor leaders are on the brink of losing control over the unemployed. Unless the unemployment question is settled immediately there is bound to be a row, not only in London, but all over the country."

With the arrival here to-morrow of Premier Lloyd George from his holiday the preparation of plans to deal wth the problems will be rushed ahead.

PREMIER EXPLAINS.

INVERNESS, Scotland, Oct. 4. — Prime Minister Lloyd George, speaking here concerning unemployment, to-day touched upon the Irish question, declaring the London conference, beginning on October 11, between representatives of the British Government and the Sinn Fein "can only succeed if those who enter it make up their minds definitely and resolutely to trust to the common sense of their own people and do not try to reconcile the extremists."

Lloyd George referred optimistically to the forthcoming conference in Washington on limitation of armaments, declaring "it will constitute one of those outstanding events which will affect human history for centuries."

"INVERNESS FORMULA."

Mr. Lloyd George said he had hoped to further the Irish question while in the Highlands, but that through no fault of is own or his colleagues he did not succeed.

"At any rate, when we enter the conference, which will be held in London," he declared, " we shall do so with what is known as the Inverness formula, which was signed in this very chamber and dispatched to the representatives of the Irish people."

Dealing with unemployment, the prime minster emphasized that it was not ordinary trade depression, but a world condition, due to shattering effects upon the world's trade, credit and competition.

"The nations have had to mortgage their resources and pledge their future," Mr. Lloyd George said. "The result is that it has led to impoverishment. Traders, investors and workingmen—and everybody dependent upon them—must be impoverished for years to come."

Meantime, the prime minister said, it was necessary to look after the needy.

The premier left to-night for London.

TWO SERIOUSLY HURT IN MONTREAL ACCIDENT

MONTREAL, Oct. 5.—Two women were seriously injured and one of them is at the point of death as the result of being struck by an automobile at the corner of West Hill avenue and Sherbrooke street, Notre Dame de Grace, at 8 o'clock this evening. They were stepping across the road to take the car when they were struck by the auto, the chauffeur being unable to stop the machine.

The victims are Mrs. Violet A. Tuft, 31, of Notre Dame de Grace, who suffered a fracture of the skull, and for whom little hope of recovery is held, and Miss Bulas Townsend, 19, of New York. Mrs. Tuft's sister. She suffered a fracture of the skull and severe bruises and her condition, too, is critical.

SUICIDE SAYS JURY.

ST. CATHARINES, Oct. 4.—"That Mrs. Elizabeth Price came to her death at her home on Welland avenue, September 19, by carbolic acid, probably self-administered," was the verdict returned last night by the coroner's jury which inquired into the death of Mrs. Charles W. Price, whose suicide caused a sensation in the city. Deceased was 53 years of age when she married last March.

P. M. INSPECTIO N.

Arrangements for this year's general inspection of the Pere Marquette Railway lines have been completed. Inspection of the road in this vicinity will take place October 24. On this day the inspectors will leave Windsor for St. Thomas, thence to Sarnia and by ferry to Port Huron.

CANNOT BIND SELVES.

INDIANAPOLIS, Oct. 4.—No agreement can now be made binding the United Mine Workers of America to arbitrate any disputes that may arise next spring in the wage negotiations with operators, President Lewis to-day told the union's convention, in session here.

PARIS BY-LAW DEFEATED.

PARIS, Oct. 4.—The vote yesterday on the by-law to raise $15,000 so that two additional rooms to the high school could be provided was against the proposition. Only 307 votes out of a possible 1,200 were cast.

OLD RESIDENT DEAD.

RODNEY, Oct. 4.—One of Muirkirk's oldest and most highly esteemed residents passed away in the person of Mrs. Rachel Hill, relict of the late Harris Hill, aged 84 years. The deceased was the daughter of the late Thomas Hewson. One son, Thomas, at home, is left to mourn. Interment was made on Saturday in Gosnell cemetery.

NUXATED IRON

If you are not strong or well you owe it to yourself to make the following test: see how long you can work or how far you can walk without becoming tired. Next take two five-grain tablets of NUXATED IRON three times per day for two weeks. Then test your strength again and see how much you have gained. Many people have made this test and have been astonished at their increased strength, endurance and energy. Nuxated Iron is guaranteed to give satisfaction or money refunded. At all good druggists.

CATTLE PRICES ON THE BRITISH MARKETS

OTTAWA, Oct. 4.—The British cattle market for the last week, issued to-day by the Dominion live stock branch, is as follows:

Birkenhead offered 764 cattle. Ontario cattle ranged from 18¾c to 20½c (11d to 12d); ranch cattle from 15 1-3c to 18c (9d to 10½d). Best Irish steers and heifers at 19½c (11½d), all sales in sink. These prices show a steady condition when compared with those of a week ago.

Glasgow sold 648 cattle, including 501 Ontarios and 147 Westerns. Ontario sold alive from 10¼c to 11c (6d to 6½d), and Western at 10¼c (6d). Sales opened strong, but a decline was noted after one-third of the cattle were sold. After auction prices declined private sales were made at full auction prices. These prices are 1½c to 3c per pound above the previous market.

London reports slow trade. Continued mild weather. Canadian sides, 18c to 18 1-3c (10½d to 10¾d). Good lambs at 20½c (12d), dressed weight basis.

Sailings from Montreal during the last week were as follows: SS. Orthia to Liverpool, 604 cattle; SS. Hastings County to Liverpool, 374 cattle; SS. Weisley to Liverpool, 250 cattle.

TEACHER DISMISSED AND THEN REINSTATED

WINNIPEG, Oct. 5.—W. D. Bayley, M. L. A., has been reinstated as principal of King George V. School by the St. Boniface School Board. He was dismissed recently following alleged objectionable remarks which he was reported to have made at a labor church meeting. The Teachers' Federation states that an unjust interpretation was put on Mr. Bayley's words. Mr. Bayley has now placed his resignation in the hands of the Teachers' Federation, but it had not been received by the St. Boniface School Board at last night's meeting. Mr. Bayley claims that his position as principal has been compromised.

A DAY'S NEWS OF BRUCE AND HURON

GORRIE FAIR WINNERS.

GORRIE, Oct. 4.—The winners of the judging competition at the fair here follow:

	Points.
1st Emerson Downey	163
2nd T. Padfield	155
3rd Egbert Saunderson	127
4th Earl Johnston	118
5th Roy Strong	117
6th Arthur Spotton	116
7th John Holland	113
Total score	200

There were 16 contestants.

SCHOOL REPORT.

Grand Bend Public School report for September, standing based on test examinations, daily progress and conduct. Names marked with a star were absent for one or more examinations.

Senior Room.

Class IV. Sr.—Marjorie Desjardine, Edna Gill, Harvey Gratton, Hector Gill, Anna Bassenberry, *Carrie Bassenberry, *Fred Ravelle, *Joe Brenner. Not ranked, Winona Ravelle, Janet Hay, Myrtle Stebbins, Monna Brenner.

Class IV. Jr.—Melvin Desjardine, Ella Statton, (Violet Ravelle, Cora Oliver, equal), Wellwood Gill, Bernice Webb, *Wilfred Ravelle.

Class III. Sr.—Cecil Gill, Eddie Gill, Ruth Greene, Edith Lavie, Leslie Ireland, *Russell Page, *Percy Elsie, *Floyd Pollock.

Class III. Jr.—Velma Gratton, Lyman Gratton, Dora Green, Arnold Gratton, Alex Hamilton, Beatrice Statton, Gerald Gratton, *Eva Tidemann *John Allister, *Carlyle Taylor *Alice Patterson, *Leslie Mallard, *Floyd Pollock.

Edna G. Slade, teacher.

Junior Room.

Junior III. class—Lela Mallard, Thelma Gill, Blanche Ravelle, Beatrice Gratton, Irvine Desjardine, Velma Willis, Eldred Desjardine, Lawrence Taylor, Stewart Ravelle.

Senior I.—Glenford Desjardine, Mildred Greene, Aleen Bassenberry, Irene Gill, Clayton Oliver, Rupert Stratton, Kenneth Lovie, Garnet Statton, Cora Wilson, Johnson Patterson, Wallace Desjardine, Colin Wilson.

Junior I.—Enid Halt, Beulah Halt, Verna Ravelle, Violet Tidemann.

Senior primer—Gella Brenner, Alden Gill, Ray Patterson, Eleanor Bassenberry, Melvina Hamilton, Glendon Brenner, Ray Mallard, Ella Allister, Edward Devine.

Junior primer—Beatrice Green, Retta Paff, Douglas Gill, Leland Desjardine, Annie Babb, teacher.

CAR BADLY SMASHED.

WALKERTON, Oct. 4.—A car belonging to Rennie's livery, and driven by Joe Rennie, was badly smashed up yesterday afternoon, when the steering gear broke and it plunged into the ditch when coming down Shaw's Hill, in the east ward. The driver fortunately escaped with several cuts and bruises, but was so badly shaken up that he will be under the doctor's care for a few days.

CHURCH REOPENED.

PAISLEY, Oct. 4.—After extensive renovation the Baptist Church, Paisley, reopened on Sunday morning. The pastor, Rev. H. C. Packham, who has just returned from a two months' visit to England, occupied the pulpit at both morning and evening services.

DIED SUDDENLY.

MILDMAY, Oct. 4.—The funeral of Mrs. Nicholas Schwalm, who took suddenly ill on a train near Saskatoon and died a couple of hours later after being removed to a hospital in Saskatoon, was held from the residence of Rev. J. K. Schwalm here to Mildmay Cemetery. The deceased, in company with her daughter, Miss Mary Schwalm, was en route to Mildmay to take up residence here when seized with a fatal illness. She leaves a husband, two sons and three daughters.

HURON FARMERS MAY GROW SWEET CLOVER INSTEAD OF CORN CROP

EXETER, Oct. 4.—Farmers in this section are talking of abandoning the growing of corn for a season or so owing to the ravages of the European corn borer. They propose to grow sweet clover for ensilage purposes, a crop which thrives well in this vicinity.

A very enthusiastic meeting was held in the parish hall of the Trivitt Memorial Church this evening for the purpose of forming a branch of the A. Y. P. A. The following officers were duly elected: President, E. J. Wethey, M. A.; vice-president, Mr. Ben Case; secretary, Mr. O. C. Ward; treasurer, Miss Annie Fish.

Rev. A. A. Trumper leaves for Hamilton to-morrow to attend the sessions of the General Synod.

The funeral of Mr. James Frayne took place this afternoon to the Exeter Cemetery, Rev. Mr. Wilson officiating. Mr. Frayne had been a lifelong resident of Exeter and he will be greatly missed.

Mr. V. M. Bray, accountant in the Bank of Commerce here, has been transferred to the Soo. A successor has not yet been named.

R. J. BALL, M. P., AGAIN CHOSEN

Nominated by Government Supporters to Contest South Grey

DELEGATES ENTHUSIASTIC.

Hon. Hugh Guthrie Given Fine Reception at Durham Gathering.

DURHAM, Oct. 4.—R. J. Ball, M. P., was again the choice of the National Liberal and Conservative convention held here to-day. Mr. Ball will bear the standard in the riding of South Grey. He defeated R. J. Edwards, Glenelg Township farmer, by 107 to 56. In all six names were put before the convention. The other four, Hon. I. B. Lucas, ex-M. P. P., Dr. David Jamieson, W. Bressie and Dr. Eagle, withdrew.

The convention was one of great optimism. Evidence of the interest displayed was the large crowd which turned out despite the unfavorable weather. The speaker of the day was Hon. Hugh Guthrie, minister of militia. He was greeted with cheers and in a forceful way told what the United States Fordney tariff bill meant to the citizens of Canada.

Each of the six nominees spoke 10 minutes and were confident of the success of the Government at the polls in December.

QUEST HAS NOT ONE ABLE SEAMAN

Shackleton's Party Consists Entirely of Specialists.

MARINERS ARE RUEFUL.

Think Three-Year Cruise Without Man-Before-the-Mast Unwise.

LISBON, Oct. 5.—Sir Ernest Shakleton and his party have arrived here on board the vessel Quest, which has been damaged by a heavy storm off the west coast of Portugal.

It is recalled that when the Quest started out from England on its voyage of exploration to the Antarctic, dispatches from London stated there was not a "single able-bodied seaman in the crew." The use of oil fuel on board the Quest made it necessary for Sir Ernest to ship specialists as members of his crew. Perhaps this unusual personnel was the reason that an English journalist who accompanied the little ship to the mouth of the Thames wrote in a dispatch: "It was with a feeling of relief that Gravesend was reached."

British mariners were said to have taken a rueful view of a vessel undertaking a three-year cruise without a man-before-the-mast.

60 BOTTLES OF WINE WITHOUT AN OWNER

WOODSTOCK, Oct. 4.—A barrel containing five dozen bottles of native wine was confiscated by License Inspector Killing here to-day, following the failure of the party to whom it was consigned to call for it. The shipment arrived here some days ago, but no trace has been found of the person to whom it was addressed. To-day the authorities notified the wine company to have a representative here to give any reasons why shipment should not be confiscated, but no one turned up, so the wine was to-day sent to the license board in Toronto.

THANKSGIVING SERVICES AT WINGHAM CHURCH

WINGHAM, Oct. 4.—The annual harvest thanksgiving services were held in St. Paul's Church on Sunday, when large congregations were present, both morning and evening, to greet a former much respected rector in the person of Rev. William Lowe, now located at St. John's, London Township, and two very interesting and helpful sermons were much enjoyed by all present. The church was very prettily decorated to suit the occasion and splendid music was rendered by the choir, including a delightful solo from C. Templeman. On Monday evening a harvest home supper was given in the schoolroom by the Ladies' Guild, which was a splendid success both socially and financially.

SUCCESSFUL MISSION.

DUBLIN, Oct. 4.—A very successful mission closed on Sunday night at St. Columban. For one week Rev. Father McPhail, of London, gave instructions, morning and evening, to the large crowds who attended the mission. Every family in the large parish attended the devotions.

PROTEST AN INCREASE.

GALT, Oct. 4.—Mayor S. E. Charlton, on instructions of members of City Council, to-day wired to the secretary of the Ontario Municipal Association a protest from Galt against the application of the Bell Telephone Company for a further increase in its rates.

FREE TO ASTHMA AND HAY FEVER SUFFERERS.

Free Trial of a Method That Anyone Can Use Without Discomfort or Loss of Time.

We have a method for the control of Asthma, and we want you to try it at our expense. No matter whether your case is of long standing or recent development, whether it is present as hay fever or chronic Asthma, you should send for a free trial of our method. No matter in what climate you live, no matter what your age or occupation, if you are troubled with asthma or hay fever, our method should relieve you promptly.

We especially want to send it to those apparently hopeless cases, where all forms of inhalers, douches, opium preparations, fumes, "patent smokes," etc., have failed. We want to show everyone at our expense that our method is designed to end all difficult breathing, all wheezing and all those terrible paroxysms.

This free offer is too important to neglect a single day. Write now and begin the method at once. Send no money. Simply mail coupon below. Do it To-day—you do not even pay postage.

FREE TRIAL COUPON.
FRONTIER ASTHMA CO., Room 544 G, Niagara and Hudson Streets, Buffalo, N. Y. Send free trial of your method to:
.....
.....
.....

J50-W-eow

UNITARIANS MEET.

DETROIT, Oct. 5.—Efforts to unite the different schools of thought within the Unitarian Church marked the opening sessions here yesterday of the Unitarian general conference and last night members of both sides of the division of opinion on the nature of God asserted progress had been made toward a closer working agreement. William W. Fenn, dean of the Harvard Divinity School, speaking at last night's session declared both groups were fundamentally right and that both ideas work out to the same practical conclusion.

JAP EMPEROR ILL.

HONOLULU, Oct. 5.—The Nippu Niji, Japanese language newspaper, published here, has received a cable dispatch from Tokio announcing that the imperial household has issued a special bulletin saying that the condition of Emperor Yoshihito is still unfavorable. The dispatch declares that his locomotive facilities and his speech are partially paralyzed and also that his power of memory has decreased.

SUSPEND COLLECTING POSTIES' STRIKE FUND

LONDON, Oct. 5.—(Canadian Press Cable.)—The post office workers' union has decided to suspend the collection of strike funds owing to the economic difficulties felt by the lower-paid workers. For some time the continued loyalty of the workers towards the union has been threatened and this decision may be taken as a concession to the more moderate opinion among the members.

Style

IF you don't get style when you buy a Suit you haven't anything. But you haven't got everything when you do get style. You need hand-tailoring—all-wool British fabrics, too. To be sure you get *everything*—buy

Society Brand Clothes
Made in Canada
SOCIETY BRAND CLOTHES Limited.
Makers—Montreal
ALFRED DECKER & COHN,
Chicago - - - New York
Sold by

Dowlers
R. H. & J. DOWLER, LIMITED
(303) LONDON, ST. THOMAS, WINDSOR, SARNIA

Milestones

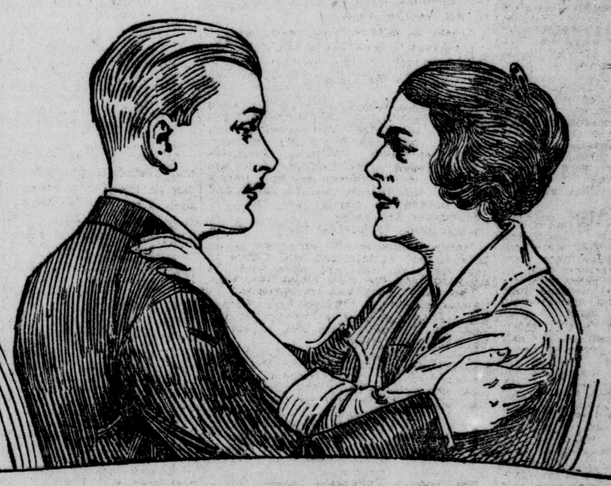

"GOOD-BYE, Son!" Such simple words, yet how they choke you! How they blot out the sunshine! You have always known that the day must come when he would go out into the world. But ah! The bleak reality of today! Leaving home! Grown up! And it seems only days since he was tumbling out of apple-trees, and tracking mud over the kitchen floor to the cookie jar.

"Good-bye, Son!" Unreasoning fear clutches at your breast, but in that valiant mother-way, your eyes smile straight and trustingly into the young eyes looking lovingly into yours. It is a moment of sacred covenant between you and your boy. And as your lips seal the silent compact of promise and trust, you slip into his hand that matchless gift—an Elgin Watch—while the look of amazed delight and the sudden mist in his eyes, is your precious reward.

Elgin
Faithful Guardian of Time

GIFTS THAT LAST

PREMIER PUTS ISSUE SQUARELY BEFORE PEOPLE OF CANADA

In Manifesto to Canadian Electorate the Prime Minister Tells of the Conditions Which Led Statesmen Forty-Two Years Ago To Adopt the Policy of Tariff Protection for Canada and Points to the Development of Canada Into Prosperous Nationhood as a Consequence of That Policy.

OTTAWA, Oct. 4.—(Special to The Free Press.)—Dissolution of Parliament was promulgated with official formality to-night. Simultaneously, the prime minister's manifesto to the people of Canada was issued by Senator Lougheed in the absence of Mr. Meighen. The election date, however, is not yet announced, the delay being attributed to the fact that the list of returning officers is not yet complete, and the writs cannot issue until in each constituency there is someone to whom they can be directed. In any event, the voting will be in the first week of December and the specific date will be announced in a day or so.

The manifesto of the prime minister is a calm, well-reasoned, dispassionate discussion of the outstanding political issues. It is forcible in its assertions, direct in its appeal and specific in its portrayal of the situation; the paramount question is the maintenance of the fiscal independence of the country. Mr. Meighen emphatically urges that the best interests of the Dominion could only be served through continuing in effect the present tariff policy and that the fight in the present election is wholly a fight against free trade.

SAW THE NEED.

Pointing out that 42 years ago the people of Canada realized the need of a protective tariff to prevent a submissive relationship towards the United States, and a study of the last 45 years would conclusively show the advances made under protection, the prime minister sets forth that any downward revision of the tariff schedules would mean the surrender of the advances made as a self-contained aggressive industrial nation and a reversion to a position where dependence upon a more favorable American tariff policy would become the national aspiration.

The tariff proposals of the Liberals and Progressives are held up as practically the same, both tending toward a downward revision and free trade, with consequent greater buying from and less selling to the United States. This would mean a loss of millions in exchange alone, while would find that with the depreciation of Canadian industry the burden of taxation would fall heavier and heavier upon themselves. The tariff policies of both oppositions were proposals to which both the Liberals and Progressives were solemnly committed.

LABOR WILL BENEFIT FIRST.

Mr. Meighen asks the people to pronounce against all such policies and by a decisive verdict restore confidence and industrial peace. The laboring people would be the first to benefit by such a verdict.

At the outset of his manifesto the prime minister outlines the tremendous difficulties of the war years and the successful work of re-establishment since that time. He also includes an appeal to the women of Canada to fully share the responsibilities of public life with the men, and expresses the confident hope that they will prove a steady and enlightening force in the public life.

Text of the Premier's Manifesto

The text of the Premier's manifesto to the electorate of the Dominion follows:

"TO THE PEOPLE OF CANADA:

"Parliament has been dissolved. The people of Canada, its men and for the first time its women are called upon to determine in what will inevitably be a contest far-reaching and momentous in its outcome, what shall be, through the strenuous journey that very plainly is ahead of us, the character and direction of our policy.

"I have been a member of the Government through eight eventful years and its leader for something more than one. The Government has conducted Canada's affairs through a devastating war. It has met and surmounted unprecedented difficulties and survived the crises that such a war brings in its train. It has formulated policies by means of which the sufferings of the conflict have been and are being ameliorated and its loss and wreckage repaired. To the demands of those trying years it has devoted all its energies, and is prepared now with vigor undiminished to lead the way through the dangers and unsettlement which, in common with other countries we are passing through.

THE WAR AND AFTER.

"What has been accomplished both in war effort on its many fields and in our more domestic after-war activities, designed to steady and direct the transition from belligerency to peace, is a total so vast, when related to our population, that even yet we cannot adequately measure its merits or its proportions. We are still too close to the events. A useful standard, indeed the only useful standard by which to gauge the efficiency of Canada's performance is a comparison with the corresponding achievement of any other nation. By such standard neither this nor any future generation of Canadians need ever fear to have their country judged. If the leadership of the Government in all this work is subjected to attack we are prepared to meet that attack. But neither the Government nor the National-Liberal and Conservative party that supports it seek to monopolize or to turn to partisan advantage credit that belongs to the whole nation and that constitutes now its richest legacy and asset for the future; much less would we take to ourselves any part of the glory that belongs alone to those who braved the foe in battle. History will, with the utmost impartiality, separate the permanent from the transient and distinguish big things from small; will condemn where there has been mistake and will do full justice to plans boldly conceived and unflinchingly carried through.

A PROUD MEMORY.

"The war is a memory, and a proud memory, but it is no longer an issue. Canada from 1914 to 1918, under the splendid leadership of Sir Robert Borden, passed through one of those crises that reaps the soul of a people. We must now face with courage the gigantic task of reconstruction. We must sustain and improve services already established for assisting those who especially suffered from the war; we must map out our course; we must choose policies that accord with our aspirations as a nation, that are suited to the present stage of our development, to our surroundings in the world and to the troubled age in which we live.

"By tradition, by the sense of common inheritance and of common ideals the Dominion of Canada aspires to one destiny and one only—a destiny than there is no nobler—nationhood within the British Empire. I am convinced there is no single thing more vital to the best interests of the world than that the British Empire as at present constituted shoud be maintained. We enjoy the fullest autonomy and that autonomy is not challenged and never shall be challenged. For the maintenance of the British Empire, as a league of autonomous nations, there are common burdens that all must share but these burdens are light and the advantages abundant in comparison with either the burdens or the advantages of any other destiny that can be conceived. Sentiment and interest are in accord in upholding British connection.

POLICY OF PROTECTION.

"Forty-two years ago Canada adopted and ever since has consistently maintained a protective tariff. At the time the Canadian people decided on this policy experience had driven home two very important conclusions,

"1. Our nearness to the United States was tending to drain the natural resources of our younger country into the larger manufacturing establishments of the Republic, there to employ American workmen in their development and American railways and other commercial interests in their distribution and sale. Hundreds of thousands of Canadians, workmen and others, were accordingly compelled to emigrate.

"2. After this process had continued a change in the American policy resulting in the imposition of a high protective tariff against us threw Canada into a state of reaction and depression and to escape this penalty there was strong temptation to assume a submissive or dependent relationship towards the United States.

"Acting in the light of these experiences the Canadian people decided to build up an industrial system of their own. To thus develop our own resources and keep our people here earning wages and salaries and profits therefrom, a protective tariff was essential. A study of the last 40 years will clearly show that the conclusions drawn by our fathers in 1878 were sound and right conclusions. These years have been years of continuous development through good times and ill. The markets of our towns and cities have become more and more the reliance of our agricultural producers. The value of our manufacturing, mineral and agricultural production has multiplied many times over. Being able to depend so largely on an ever-expanding home market we have produced upon a scale that enabled us to enter markets abroad and so successful have we been that the trade of Canada has multiplied over and over again. Our exports last year were 14 times in value what they were in 1870 and four times what they were as late as 1910. Our total trade is now over seven times what is was 20 years ago. Indeed, the per capita trade of Canada stands in the front of the larger nations of the world and has stood as high as 2½ times the per capita trade of the United States. We have taken the strong, self-reliant course and have been able to pursue that course and maintain our prosperity regardless of the policy of any other nation.

MOVE TO UPSET POLICY

"For some years past and very emphatically in recent years a determined movement has been on foot seeking to reverse the tariff policy of the Dominion. The official Opposition in the Commons now led by Hon. Mackenzie King has made repeated and vaired demands in Parliament for the wiping out of tariff schedules. Finally that party was called into convention in August, 1919, which convention unanimously passed the following resolution:

"That the best interests of Canada demand that substantial reductions of the burdens of customs taxation be made with a view to the accomplishing of two purposes of the highest importance.

"'First, diminishing the very high cost of living which presses so severely on the masses of the people.

"'Second, reducing the cost of the instruments of production in the industries based on the natural resources of the Dominion, the vigorous development of which is essential to the progress and prosperity of our country.

"'That to these ends, wheat, wheat flour and all products of wheat, the principal articles of food, farm implements and machinery, farm tractors, mining, flour and sawmill machinery and repair parts thereof, rough and dressed lumber, gasoline, illuminating, lubricating oils, nets, net twines and fishermen's equipments, cements and fertilizers should be free from customs duties, as well as the raw material entering into the same.

REVISION DOWNWARD.

"'That revision downwards of the tariff should be made whereby substantial reductions should be effected in the cost of wearing apparel, footwear and other articles of general consumption other than luxuries, as well as on raw materials entering into the manufacture of the same.

"'That the British preference be increased to 50 per cent. of the general tariff.

"'And the Piberal party hereby pledges itself to implement by legislation the provisions of this resolution when returned to power.'

"This resolution, though frequently evaded, and more often avoided, sometimes paraded to entice allies, sometimes entombed to conciliate friends, nevertheless stands as the solemn recorded unanimous pledge of the Hon. Mackenzie King and his party. It is not a declaration of principle, but a concrete, binding commitment to specific acts.

A GRAVER MENACE.

"But a stronger and more menacing enemy has arisen. For some years past there has been growing up, first on the prairies of the West and later through selected parts of Eastern Canada, a party backed by a costly and persistent propaganda, the purpose of which is to reverse the tariff policy of this country. This movement, led by the Hon. T. A. Crerar and Mr. H. W. Wood, has also set down its immediate tariff demands in black and white. They need not be here repeated. The resolution of the Liberal convention quoted above substantially embodies, indeed, was modeled on the platform of the Wood-Crerar party. The latter, however, demand also the free entry of coal and vehicles, unrestricted reciprocity with the United States and free trade with England within five years. The federal Liberal party, of Alberta, merging its demands in the agrarian platform, has officially demanded, as well, free trade with the United States within five years. There is no need of drawing fine distinctions. The great mass of those subscribing to these demands are determined propagandists of free trade. They are determined opponents of any protective tariff in this country, and their goal they are resolved to reach by as rapid means as they can command.

WHAT IT MEANS.

"The immediate enactments which both sections of the Opposition are pledged to put into effect inevitably mean the abandonment of the protective system. No system can be defended or can continue which strips hundreds of the most essential industries of this country of all tariff protection and leaves less important industries in the enjoyment of tariff protection. It is therefore beyond dispute, both because of the intent of the vast majority behind these programs and because of the logical consequences of the programs themselves that the real thing we are called upon to resist at the present time is a free trade policy for Canada.

"The United States protective tariff, much reduced in 1913, was last March restored to the most prohibitive level in force for many years. Even as their tariff stood they had sold this country in the last five years goods to the value of nearly 18 hundred million dollars over and above the value of all they buoght from us. They have now imposed high customs taxes with a view to purchasing still less from us, and as a part of such policy they have placed almost prohibitive barriers against farm products of this country.

"Our dollar is already at a serious discount in the United States, mainly because of our excessive purchases there compared with our sales. Under these circumstances it is indeed hard to conceive how serious-minded Canadians can suggest as the proper course for us the wiping out entirely of our present moderate duties on farm products coming into Canada and the general leveling down of our tariff in order that while we are compelled to sell them less we may be induced to purchase more.

WOULD CLOSE INDUSTRIES.

"To follow such advice means the loss of additional millions in the discount of our money. It means grossly unfair competition for the great mass of the farmers of Canada. It means the curtailment or the closing down of many scores of industries, the discouragement and contraction of our towns and cities, and the impairment of the best market for the products of our farms. It means the surrender of the advance we have made as a self-contained aggressive industrial nation, and reversion to a position where dependence upon a more favorable American fiscal policy will become more and more a national aspiration. The spirit of this country will not tolerate a course so weak and so disastrous.

"Against the tariff proposals of the Hon. Mackenzie King and all whom in this contest he represents, against the tariff proposals of Mr. Wood and Mr. Crerar and all whom they represent, I ask the people of Canada to pronounce.

"Already there is unsettlement of business conditions resulting in unemployment and loss to all classes. A persistent protection campaign, resulting in uncertainty and lack of confidence has so disturbed and curtailed production as to account for many thousands being out of work to-day. A decisive verdict by the Canadian people will be the signal for returning confidence, for renewed productive activities and for better times. The laboring population of our country will be the first to benefit by such a verdict and would be the heaviest sufferers should the tried and proven policy of this country be exchanged for manifestly fallacious theories. Canadian farmers would soon find that with the reduction or destruction of our industrial centers would pass away not only their most profitable market, but at the same time the source of the greater portion of our revenue, with the result that the burden of taxation would thereafter have to be borne more and more by themselves. The time has come to settle this issue and the well-being of our and all depends upon its being settled right.

OTHER SUBJECTS.

"There are other subjects of importance, and these I have on several platforms discussed, and shall again discuss. As respects one and all, my position has been and shall be definite, understandable and consistent. There is no topic of public interest that we wish to evade; there can be no attack that we are not eager and able by the presentation of facts to repel. We have carried through these years a responsibility unprecedented in its magnitude, and for the discharge of that responsibility we are prepared to answer through all portions of the Dominion, and before all classes of the people of Canada. On the shoulders of the people themselves the responsibility now is placed. They must decide, and I pray that the gravity of that decision every man and every woman will fully comprehend. They must decide between sure and ordered progress and perilous experiments; they must decide between the certain fruits of a strong and stable government and that sterility and despair which can be the only product of class alliances and the balancing of groups; they must decide between a tariff policy which, in Canada's position is the very root of her prosperity, and the progressive absorption of Canadian industries, and with them manhood and womanhood in the ever expanding system of the United States.

APPEALS TO WOMEN.

"To the women of Canada I make especial appeal. The Government now in office, supported by the party which I have the honor to lead, extended to you three years ago the federal franchise. Your rights of suffrage are now in every respect the same as the suffrage rights of men. This was done voluntarily as an act of justice. The services of women in the war had been such that in the judgment of the Government and the party that supported it their qualifications for franchise had been demonstrated, and their right of franchise had been earned. Nevertheless, there were those opposed to us who resisted the Government's action in this regard, and who still insist that such action was wrong. My appeal to them is earnestly and thoroughly to study the great issue that now confronts our country, and conscientiously to seek a conclusion on that issue from the standpoint of country-loving Canadians to refuse steadfastly to be moved by reckless and unsupported calumny of public men or by the cry of prequdice or by class appeal. Through the long struggle of the war the women of our country proved themselves equal with men in stern, unselfish patriotism and fervent devotion to duty. I confidently hope that in the execution of the trust reposed in them now they will prove to be a steadying and enlightening force in our public life, that they will show forth an example of public conduct dictated by love of country alone, and will thus vindicate to all the world their right to share with men responsibility for public affairs.

(Signed) "ARTHUR MEIGHEN."

TELLS BELAND TO TALK IN QUEBEC

Should Plead For Racial Harmony There, Says Meighen.

PREMIER AT DIGBY.

Gives Example of Mr. King's Duplicity On Tariff.

DIGBY, N.S., Oct. 4.—(By Canadian Press Staff Correspondent.)—From the same platform which Hon. MacKenzie King spoke from last night, Premier Meighen, prime minister, this afternoon made his declaration to the people of Digby and vicinity. His speech, which was well received, contained admonition to members of the Liberal opposition. He advised Dr. H. S. Beland, who voiced a plea for racial harmony at last night's meeting, to practice and preach this doctrine in his own province. He denied allegations which he said had been made by Willian Duff, M.P. for Lunenburg, that the Government had put through its mercantile marine program by orders-in-council and declared that the Liberal Opposition, including Mr. Duff, had voted in favor of the program.

The Premier immediately after his Digby speech went to Yarmouth, where he addressed another large meeting. He again pleaded the cause of protection, declaring his earnest belief that a protective policy was essential to the life of the Dominion.

AT SPRINGHILL.

Speaking at still another large meeting at Springhill, Mr. Meighen emphasized the responsibility which had confronted the Government during the war period. No army could have achieved what the Canadian army had achieved in France had it not been adequately supported by the Government at home. In 1918, the situation in France had been so grave that it was necessary to break even the Government's pledge and cancel the exemptions of men from 21 to 24 and there had been considerable feeling in the country against the Government as a result of the action taken then. The prime minister declared that the Government had treated its returned soldiers better than any other country taking part in the war.

The Government's land settlement policy had resulted in placing 26,000 men on the land, and 95 per cent. of them were making good.

NO SIGN OF GRAFT.

Canada had expended on war and the products of war two billion dollars. Charges of graft in public expenditures had vanished and vague allegations of extravagance, unsupported by facts, were not to be taken seriously. Mr. Meighen said that Canada had come through the war in better condition than any other belligerent country save the United States.

"Situated as this country is, alongside the greatest industrial country the world has ever known, a policy of protection is vital to this country," declared Hon. Mr. Meighen. "I make this prophecy," he went on, referring to the Liberal policy, that you will not hear one Liberal on this platform who will say he is against a duty on coal. But ask Mr. King if he told them in the West that he favored a duty on coal. He did not because the farmers are in favor of removing the duty on coal."

Mr. Meighen explained once more the importance of keeping up the tariff wall in order that Canadian industry may live.

Mr. Meighen speaks at Yarmouth tomorrow morning, at Windsor in the afternoon and at Halifax at night.

MUSICIANS TO VOTE ON COWLRICK QUESTION

MONTREAL, Oct. 4.—It was announced here to-day that, acting under the instructions of President Weber, of the International Union of American Musicians, every Canadian union throughout the Dominion would, on Friday next, vote whether or not they are in favor of admitting J. Cowlrick, the well-known English orchestral director, into Canada on a "limited ticket."

Mr. Cowlrick is to conduct an English musical revue. He was at first refused permission to conduct the music here on the ground that he was not a member of the American Musicians' Union. Strong pressure, however, was brought to bear on Mr. Weber by the Canadian locals affiliated with the American organization.

Great indignation has been expressed in the English papers at the decision of Mr. Weber to prevent an English musician playing in Canada, particularly after Mr. Weber had already licensed two old country orchestra leaders under precisely similar circumstances.

HAVE TAXI TARIFF.

SIMCOE, Oct. 4.—The police committee of the Council is preparing a by-law which will establish a rate of fees for taxi drivers, etc.

DR. STEELE AGAIN CHOSEN IN PERTH

Unanimously Nominated At Convention In Mitchell.

APPLAUSE FOR MEIGHEN.

Dr. Steele Says Perth Proud of Her Native Son.

MITCHELL, Oct. 4.—(By Staff Reporter).—Dr. Michael Steele, of Tavistock, federal member for South Perth since 1911, and candidate of his party in the two preceding contests, was this afternoon given the unanimous nomination of the National LIberal and Conservative party, at a well-attended convention in the opera house here. When nominations were called for by Dr. W. A. Brown, chairman, no others were proposed. The meeting shouted for Dr. Steele, and Dr. Steele it was. There were addresses by F. Stewart Scott, sitting member in South Waterloo, the adjoining constituency; Miss Sherritt, of Blanshard, late missionary in China, and daughter of the late John Sherritt, who was a member for the old North Middlesex riding 20 years ago, and by several of the delegates. Organization was resumed with election of a new slate of officers.

References to Premier Meighen, himself a native of South Perth, were heartily applauded. The speakers dealt largely with the tariff, but in view of a contention by Opposition parties that the record of the Government is a chief issue, displayed every willingness to discuss that as well. Dr. Steele said he was glad both the "Mackenzie King Liberals" and the Farmers' party were to contest the riding, as it would promote fullest discussion of public issues, and announced his intention to hold as many meetings as possible.

PROUD OF LEADER.

"It is an honor," he said, "to be nominated in such a riding as South Perth, and it is an honor to be nominated as a supporter of Rt. Hon. Arthur Meighen (applause). He is a South Perth boy, born and raised in the riding, never having forgotten the township and constituency where he was brought up, and still retaining most kindly feelings and affectionate remembrances of the place of which he is a native son.

"It is 17 years, I think, about now, since I was first nominated as a candidate in South Perth. We have had our ups and downs, our failures and successes, and now I come up for a fifth time, and I suppose we might say this is the deciding game. Well, let us make it the deciding game, and see that the decision is proper (applause).

"The nominee of the National Liberal and Conservative party goes into the conflict untrammeled by any pledges, and if elected is elected as a free man. He is expected to think for himself. When a man is elected as a candidate of this party, it is an indication that his friends think him intelligent enough to do what he thinks is right. It is the only way a man should be elected to any legislative assembly in the British Empire. (Applause).

"One of the objects of the National Liberal and Conservative party is to serve all the people of Canada. It recognizes no class, and particularly no occupation, but is a party for all Canada, regardless of class, creed, race or the province in which they live.

FORGOT POLITICS.

"This, too, is the party that for five years forgot politics, and that is one of the reasons we are meeting here today with no organization. They dropped it at the time this country was going through the terrible stress we passed through. The purpose of the party is that out of this conflict shall come a greater Canada and a better and greater Canadian people.

"If you want a leader who has ability, capacity for work, devotion to duty as he sees it, who has an intense love of his country, and has a vision of the Canada of the future, and a burning desire for the social betterment of the Canadian people as men and women, you have such a leader in the person of Rt. Hon. Arthur Meighen. (Applause.) Times and conditions in the country call for just such a leader and just such a party. We are laying the foundation for future greatness, and we want to see that that foundation is well and truly laid.

"We have three parties opposing the Government to-day. The Mackenzie King Liberals are dividing the people of Canada by the solid bloc of the Province of Quebec, which they are striving to maintain. The Farmers' party is dividing the people on class lines, selecting farmers only in their consideration of who shall represent them. And it is only a special farmer that will be considered by them, a man carrying the U. F. O. brand, otherwise he can not represent them. No matter how bright a farmer's boy may be, who has left the farm and gone to the city and become a capable business man, he is excluded from participation in the affairs of Canada by the U. F. O. platform. Then there is the Independent Labor party. I regret very much for the sake of the farmers of Canada that any section of the farmers have chosen to ally themselves with the I. L. P. I do not say the Labor party, because the great mass of them are not affiliated with them. The Independent Labor party has nominated in Winnipeg Mr. Russell, who spent nearly a year in jail as punishment for his part in the attempted revolution in Winnipeg in 1919.

"The policy of all three, I think, is destructive, when the policy of the party governing Canada ought to be constructive. What we need to-day is men who will build up. Many men in the West would set up a Soviet Government, as they attempted to do. Many men who are opposing this Government in different parts of the country are doing all they possibly can to destroy the unity of citizenship of Canada.

"The more you know of the real record of the Government—not the imputed record—the more you will think of that Government. Let us have discussion of it, if the people desire, but we cannot get away from the fact that one of the great questions we have to decide to-day is whether we are going to continue the fiscal policy which has been in effect in Canada for 43 years or destroy it. If the farmers of South Perth are so self-sacrificing as to throw down the barriers and say to the Americans, "Come on with your foodstuffs, we will enjoy competing with you," you are more self-sacrificing than I give you credit for."

MR. SCOTT.

Mr. Scott emphasized the fact that there had been no scandal or serious fault to be found with the present administration. The public accounts committee had met only three or four times.

He referred to the circumstances which led to the acquisition by the country of the several railways now in the Government system, and recalled how at one time Mackenzie and Mann were seeking to build steam and electric lines in Western Ontario as feeders to the Canadian Northern in the West. The Government now controls these necessary feeders in the Western Ontario lines of the Grand Trunk.

"If we had not acquired them, to make a success of these other lines, we would have had to expend enormous sums. To duplicate to-day a railway system such as the old Grand Trunk, and to give the service we hope to have, would cost an enormous amount, and while we believe the railway situation is most important, and we are faced with deficits, we must not forget that, after all, railroad earnings are a barometer of trade conditions. We are going to have better times, and I believe they have already started, and that railroad earnings are going to go up, and in the years to come we will find it is a splendid investment for the Dominion of Canada.

THE BALANCE OF TRADE.

"In 1920 our imports from the United States were $97 per head of population. Their imports from Canada were but $4.31 per capita. It would seem to the average man that the United States ought to be pretty well satisfied with that trade condition. The fact, however, is that there has been a tremendous agitation, carried on largely in the Western States, for a duty on Canadian products. The Republican party came into power last year, as you know, and has intriduced the Fordney bill, and there is a general increase which will largely prevent Canada from sending goods into the United States.

"It is a most inopportune time for us to think of reducing our tariff, in the face of that. If Canada is going to occupy the position which we hope and believe she will occupy, are we going the right way about it if we follow the plans suggested by the agrarians in the West?

"The way to do it is to buy at home, and produce our goods right here in Canada. We in Waterloo County are proud of what we have done in an industrial way, and look with great misgiving upon the program of the agrarian party.

"We have in Canada more than 500 branches of United States concerns. The development of Hamilton has been due entirely to the locating there of such industries. If we had followed the policy laid down by the Agrarian party at this time the International Harvester Company and all these various concerns would not have considered it for a moment, but would have supplied the Canadian market from their American plants. If the people of Canada were to vote for a free trade policy it would simply add eight or ten states to the American Union. In effect that is just what it means, and we have a little different vision of the future of Canada. Let us follow the policy we have during the past few years and we will rival the development of the United States.

"A great deal of our wheat has been exported to the United States to be mixed with their softer grades in the manufacture of flour. Their new tariff imposes a duty on wheat which is almost prohibitive. If they do not get our wheat they are going to have an inferior grade of flour. Our millers will press Canadian trade in the markets of the world and I believe will take a lot of the trade that the United States has been getting. (Applause.)

"Building will revive, immigration will come and our development will give the Canadian farmer the best home market he ever had. I have no quarrel with the farmers, but I contend they are badly led. If you start looking for grievances you can find them. And all the farmers are not in it—(applause)—and some of the farmers who are not in it at the present time, when this thing has blown over will be looked upon as men of good judgment and common sense." (Applause.)

A DESERVING GOVERNMENT.

"The future of the Dominion depends upon the stand to be taken in a few weeks to come," said Miss Sherritt, who addressed herself particularly to the ladies present. "We know what might happen in this country were we to place at the head of affairs men incapable of handling the situation. We know what it has meant to Russia to have a government of men inexperienced and unable to reconstruct that empire. Can we not trust the men who have borne the burden of the testing time and brought us thus far safely? Can we erect a more memorable monument to our boys who died on the battlefield than to retain the Government that is giving us democracy today?

"I cannot think of South Perth voting against Dr. Steele, because if they do they will be voting against our own Arthur Meighen.

"We women are proud to think we have the franchise, and we should show our appreciation by voting for the administration that gave it to us.

"Dr. Steele is a modest, retiring man, but he has been on the job while representing us, and we are pleased that we have such a man in South Perth, interested in all parties. I feel that we could not do better than send him back to represent us." (Applause).

"You have a leader to cheer for in Rt. Hon. Arthur Meighen," said Dr. Brown, who presided. "We have had great leaders since Sir John Macdonald, but not one has stood out as Mr. Meighen does. He is absolutely fearless, as you know, and stands on the public platform in Nova Scotia, Quebec, Ontario and British Columbia and tells the same story, and that cannot be said of the other two leaders." (Applause).

SCHOOLMATE TO PREMIER.

J. W. Graham, St. Marys, barrister, recalled boyhood days at the same little country school as Premier Meighen. "I want to tell you," he said, "that as a boy he was square, straight and honest, and he is still square, straight and honest, and I think it should be the privilege of every person in this hall to go up and down the concession lines, if necessary, to get votes for Dr. Steele. Keep the people in power who mean to do the right thing by Canada."

New officers were named as follows: President, R. W. Switzer, Blanshard; vice-president, Miss Graham, St. Marys; second vice-president, James Norris, Mitchell; secretary, Charles Barnett, Blanshard; treasurer, Arthur Mutton, Mitchell. Municipalities will appoint their chairmen. Jasper Walkom, of St. Marys, acted as secretary for the meeting.

OWEN SOUND CUTS THE PRICE OF GAS

Reductions From $2.20 to $1.62 Made on Account of Lower Coal Quotations.

OWEN SOUND, Oct. 4.—The Public Utilities Commission met to-day and decided to make a substantial drop in the price of gas. The price has been $2.20 for 1,000 feet during the last year. The new price is $1.80 per [illegible] with a 10 per cent. discount [illegible] making the price $1.62. The high price of coal has been the cause of high price of gas and since the price of coal has dropped it was thought reasonable to lower the price of gas.

TORONTO PRESBYTERY CONDEMNS LOTTERIES AT CHURCH BENTS

TORONTO, Oct. 4.—To aid the attorney-general in all his efforts to put down gambling of every description, from race track betting to lotteries even at church fairs, was the decision of the Toronto Presbytery at meeting in St. James' Church to-day. The presbytery in the strongest terms condemned the effort now in progress to secure the legalization of lotteries at church fairs.

WE SPECIALIZE IN ALL BONDS
Write for our Partial Payment Plan.
EDWARD Cronyn & CO.
Cronyn Building, 71 Bay St., Toronto

We Serve Western Ontario With Gilt-Edge Investments
VICTORY BONDS
BOUGHT—SOLD—QUOTED
We have a special department to take care of Victory Loan Trading, and shall be glad to have you correspond, telegraph or telephone for latest quotations, received instantly over our Toronto wires. Bonds will be delivered direct or to any bank.
Jones, Easton, McCallum CO., LIMITED
ROYAL BANK BUILDING
Phones 213 and 294. London, Ont.

The Power of The Future

With coal high in price and never likely to be low again, the ability to deliver Water Power at a fair price and in adequate supply, places before our Water Power Companies their greatest opportunity—an opportunity they have been quick to seize, as is proved by the continuous growth in net earnings of most of them.

The inevitable result of this favorable condition will be a notable advance in the prices of Water Power Securities.

Let us submit you further facts upon which we base our recommendation for investment in Water Power Securities.

NESBITT, THOMSON and Company Limited
LONDON, ONT.
Hamilton Toronto Montreal
111

An Opportunity

No City on the American Continent is in greater need of additional modern hotel facilities than Montreal, Canada.

With the Railway and Steamship lines bringing thousands of people into the City daily on business and pleasure, supplemented in the Summer season by an unusual motor traffic, immediate relief is needed in the way of increased hotel accommodation.

To meet this demand "THE MOUNT ROYAL" is now being built. Upon completion it will be not only the largest first-class hotel in Canada, but the largest in the British Empire, and will contribute in a great degree to Montreal's prestige as a Tourist City and business centre.

The 8% convertible debentures of The Mount Royal Hotel Company, Limited, carrying a 30% bonus of Common Stock, offer a rather unusual opportunity for a safe and profitable investment.

Particulars on request.

W. A. MACKENZIE & CO.
LIMITED
Government and Municipal Bonds, Corporation Securities
42 King Street West, Toronto
J11-s,w

MacKay & MacKay
GOVERNMENT AND MUNICIPAL BONDS.
C. P. R. BUILDING, TORONTO.
London Representative:
C. J. BEAL 431 WATERLOO STREET PHONE 1483

Keep a Joint Accoun

DO you realize that a number of distinct advantages may be gained by the operation of a joint account, particularly in the case of a man and wife?

Among other benefits, a joint account provides that, in the absence of the husband, the wife can be spared any inconvenience in emergency through lack of funds. Either of the two parties holding a joint account may make withdrawals or deposits.

Joint accounts may be opened at any of our branches.

IMPERIAL BANK OF CANADA

London & Port Stanley Ry.

EFFECTIVE SEPT. 6, 1921.

To St. Thomas—†5.00, †*6.10, 7.05, *8.20, 9.20, *10.20, 11.20 a. m.; *12.20, *1.20, 2.20, *3.20, 4.20, *5.20, 6.20, *7.20, 8.20, *9.20, 10.20, †11.20 p. m.

To Port Stanley—†*6.10, 7.05, *10.20 a. m.; *1.20, *3.20, *5.20, *7.20, 10.20 p. m.

*Limited, London to St. Thomas.
†Daily except Sunday.
All trains stop at Glanworth.

SEALED TENDERS, ADDRESSED TO the undersigned and indorsed "Tender for repairs to the Town wharf at Parry Sound, Ont.," will be received at this office until 12 o'clock noon, Tuesday, October 25, 1921, for repairs to the town wharf at the Town of Parry Sound, District of Parry Sound, Ont.

Plans and forms of contract can be seen and specifications and forms of tender obtained at this department, at the office of the District Engineer, Equity Building, Toronto, Ont., and at the Post Office, Parry Sound, Ont.

Tenders will not be considered unless made on printed forms supplied by the Department and in accordance with conditions contained therein.

Each tender must be accompanied by an accepted check on a chartered bank payable to the order of the Minister of Public Works, equal to 10 per cent. of the amount of the tender. War Loan Bonds of the Dominion will also be accepted as security or War Bonds and checks if required to make up an odd amount.

Note.—Blue prints can be obtained at this Department by depositing an accepted bank check for the sum of $20, payable to the order of the Minister of Public Works, which will be returned if the intending bidder submit a regular bid.

By order,
R. C. DESROCHERS,
Secretary.
Department of Public Works,
Ottawa, October 3, 1921. J5v-w

DEPARTMENT OF RAILWAYS AND CANALS, CANADA.

WELLAND SHIP CANAL
Sections 3 and 4 Combined.

NOTICE TO CONTRACTORS.

Contractors are hereby notified that reception of tenders for Sections 3 and 4, combined, of the Welland Ship Canal is postponed until further notice.

By order,
J. W. PUGSLEY,
Secretary.
Department of Railways and Canals,
Ottawa, October 1, 1921.
J51

C. P. R. CRUISE
The Empress of Britain sails from New York on two winter cruises, Caribbean Sea and Spanish Main, January 21, February 22, 27 days, $350 up. Full description ready early date.
F. B. CLARKE
416 Richmond Street, Next Bank of Commerce, London, Ont.

Your Financial "Pape
DO you get prompt acceptance and quick returns on your notes, drafts and other "paper"? A network of branches and agencies covering the whole Dominion enables this Bank to offer you a highly efficient and specialized collection service.
Let Standard Service speed up your Trade "Paper."
THE STANDARD BANK OF CANADA
TOTAL ASSETS OVER NINETY MILLIONS
London Branch: H. F. Clarke, Manager

NEW WHEAT DROPS 10 CENTS BUSHEL

Oats Also Decline On Local Market To-Day.

There was very little doing on the local market to-day with the exception of a few loads of hay and grain being offered.

New wheat took a drop this morning from $1.92 to $2 to $1.83 a hundredweight, and from $1.15 to $1.20 to $1.10 per bushel. New oats also registered a decline from $1.45 to $1.40 per hundredweight, and from 49½c to 48c a bushel.

Hay was a little more firm and two select loads sold at $1 higher than the price quoted, but the average load brought $18 to $20 a ton.

Live hogs were reported to have declined 25c on Tuesday, but this morning they regained their Monday's price of $9 a hundredweight.

Eggs and Butter.			
Eggs, fresh, crates	44	@	44
Eggs, basket	45	@	45
Eggs, fresh, retail	48	@	50
Butter, crocks, w'sale	40	@	40
Butter, crocks, retail	42	@	43
Butter, lb. rolls, w'sale	40	@	40
Butter, lb. rolls, retail	42	@	45
Butter, creamery, w'sale	41	@	41
Butter, creamery, retail	45	@	45
Honey, strained	17	@	20
Honey, 5-lb. pail	90	@	1 00
Vegetables and Fruit.			
Apples, peck	40	@	50
Apples, bushel	1 00	@	2 00
Potatoes, new, peck	55	@	60
Potatoes, new, bushel	1 50	@	1 75
Celery, dozen	45	@	1 00
Cabbage, each	10	@	20
Cabbage, dozen	1 00	@	1 50
Beets, bushel	75	@	75
Turnips, bushel	75	@	75
Carrots, bunch	5	@	7
Carrots, bushel	1 00	@	1 00
Pumpkins, each	10	@	20
Dry onions, bushel	2 00	@	2 50
Cucumbers, dozen	20	@	20
Pickling cucumbers, 100	35	@	50
Cauliflowers, each	15	@	35
Cauliflowers, dozen	1 00	@	2 50
Tomatoes	40	@	45
Melons, ordinary, each	5	@	20
Melons, ordinary, dozen	50	@	2 50
Pears, ordinary, 11 qts.	75	@	90
Pears, 6 qts.	50	@	60
Grapes, home-g'wn, 6-qt.	65	@	65
Hubbard squash	15	@	25
Pickling onions, quart	15	@	25
Pickling onions, 11 qts.	1 10	@	1 75
Peppers, sweet, dozen	30	@	40
Green peppers, dozen	10	@	15
Red peppers, dozen	10	@	15
Sweet potatoes, hamper	3 25	@	3 25
Sweet potatoes, lb.	10	@	12½
Mushrooms, lb.	25	@	40
Poultry — Alive			
Old fowl, lb.	18	@	18
Spring chicken, lb.	22	@	25
Ducks	20	@	20
Poultry — Dressed			
Old fowl, retail	23	@	25
Spring chickens, lb.	28	@	32
Ducks, lb.	30	@	32
Ducks, each	90	@	1 40
Turkeys, lb.	50	@	50
Grain — Per Cwt.			
New wheat	1 83	@	1 83
New oats	1 30	@	1 40
New wheat	1 10	@	1 10
Grain — Per Bushel			
Raw wheat	1 15	@	1 20
Oats	61	@	65
Raw oats	44	@	48
Hay and Straw			
Hay	18 00	@	20 00
Straw	12 00	@	13 00
Dressed Meat—Wholesale—Per Cwt.			
Beef, heifer and steer, 500 to 600 lbs.	14 00	@	15 00
Beef, heifer and steer, 600 to 700 lbs.	10 00	@	12 00
Beef cow, 500 to 600 lbs.	10 00	@	10 00
Beef, cow, 400 to 500 lbs.	8 00	@	9 00
Beef hinds, per lb.	22	@	24
Beef fronts, per lb.	10	@	12
Veal hinds, per lb.	25	@	25
Veal fronts, per lb.	12	@	12
Veal	12 00	@	13 00
Lambs, choice, cwt.	18 00	@	20 00
Lamb hinds, per lb.	35	@	35
Lamb fronts, per lb.	20	@	20
Dressed hogs	14 00	@	16 00
Live Stock.			
Bacon, selects	9 00	@	9 00
Fat sows, per cwt.	4 50	@	4 75
Small pigs, pair	8 00	@	12 00
Hides.			
Cowhides, No. 1	4½	@	4½
Cowhides, No. 2	3½	@	3½
Cowhides, No. 3	2½	@	2½
Calfskins, No. 1	11	@	11
Calfskins, No. 2	9	@	10
Sambskins, each	10	@	15
Deacon kip	5	@	7
Wool.			
Coarse, unwashed	6	@	7
Medium, unwashed	8	@	9
Fine, unwashed	10	@	12

NEW YORK, Oct. 4.—Cheese firm; state, whole milk, flats, fresh, specials, 22c to 22½c; average run, 21½c; state, whole milk, twins, specials, 21½c to 22c; average run, 21½c.

Executors' Sale

OF

Valuable City Property

HOUSEHOLD FURNITURE AND FARM IMPLEMENTS.

THE EXECUTORS OF THE LATE Mary Morley will offer for sale by public auction, on the premises, No. 9 Trafalgar street, on Wednesday, the

12TH DAY OF OCTOBER,
1921, at the hour of
1 o'clock p. m.,

the following household goods and furniture:

Walnut parlor suite, walnut hall rack 1 chair, 3 chests of drawers, extension table, black walnut sideboard, writing desk, chairs, 2 single beds, 2 double beds, 1 bed lounge, bedroom suite, sewing machine, 5 stoves, kitchen table, carpets, pictures, lamps, linoleum, clothes horse, extension ladder, dishes, etc.

Also at the same time and place the following farm implements and chattels: Top buggy, light wagon, heavy wagon, cutter, combination hay rack and box, set light bobsleighs, South Bend plow, single plow, Champion cider press, hand or power; 2 cultivators, set harrows, Maxwell corn sheller, buggy harness, set light wagon harness, set of heavy harness, Giant spring tooth cultivator, new; horse roller, wood; hand roller, wood; work bench, platform scales, cornerib, hand seeder, stepladder, ladder, 20 feet; extension ladder, 28 feet; garden tools, about one ton bedding, 1 block and tackle, 1 flat bottom boat with oars.

These will also be offered on the above premises at

3.30 P. M.

The following real estate, viz.: In the City of London, formerly in the Township of London, and being composed of the east ½ of lot 9, concession "B," in said township, and being part of lots 2, 3 and 4 on the east side of East street, and lots 3 and 4 on the west side of Wellington road and north of the Plank Road, according to registered plan No. 1.

This property is located at the corner of Trafalgar street and Highbury avenue (Asylum side road), and contains by admeasurement twenty acres more or less. There is erected on this property a large two-story brick dwelling and barn. The property is well adapted for subdivision.

For particulars and conditions of sale apply to:

FIDELITY TRUSTS COMPANY, OF ONTARIO.
Executors, Dominion Savings Building.
PURDOM & PURDOM,
Solicitors for Executors.

H. PORTER, Auctioneer,
110 Dundas Street.
J1e-s,w,s,tu

M. GUNN & SON

George C. Gunn. Allen M. McLean.

INSURANCE

NEXT FREE PRESS. w,s

FINANCIAL.

WALL STREET TRADING.

TORONTO, Oct. 5.—10.30 a. m.—Lack of outside interest enabled shorts to depress prices soon after the opening of to-day's stock market. American Sugar fell another point to a new low record. Similar losses were sustained by Mexican and Pan-American Petroleum, General Asphalt and Houson Oil, Crucible Steel, American Woolen, Sumatra Tobacco, Baldwin Locomotive, General Electric and Columbia Graphophone preferred also were heavy. Preliminary quotations for a foreign exchange were mostly higher.

NEW YORK.

Reported daily for The Free Press by Jones, Easton, McCallum Co., Ltd., ground floor, Royal Bank Building.

NEW YORK, Oct. 5.

	Open.	High.	Low.	1.30 p.m. Close.
Allis-Chalmers	33½	33¾	33⅜	33⅜
Am. Int. Corp.	32⅞	33	32⅝	32⅝
Am. Locomotive	89½	89½	89½	89½
Am. C. & Fdy.	128¼	128¼	128¼	128¼
Am. Smelting	38½	38½	38	38¼
Am. Can	27¼	27½	27¼	27½
Am. H. & L. pref.	50½	50½	50	50
Am. Sugar Co.	54½	54⅞	53⅞	54½
Am. Woolen	75	75	74¼	74¾
Am. Tel. & Tel.	108	108	107¾	107⅞
Anaconda	40⅝	41	40⅝	40⅞
Atlantic Gulf	27	27	26½	27
Atchison	86½	86½	86½	86½
Balt. & Ohio	38¼	38½	38¼	38¼
Baldwin Loco.	86¼	86½	85¾	86½
Beth. Steel	55	55¼	54¾	54⅞
Brooklyn R. T.	7⅛	7¼	7⅛	7¼
Ches. & Ohio	56	56	56	56
Calif. Petroleum	38½	38½	38½	38½
Central Leather	27⅞	28⅜	27⅞	28⅜
Chile Copper	11¾	12	11¾	12
Can. Pacific	113½	113½	113⅛	113⅜
Chino	25⅝	25¾	25⅝	25¾
Columbia Gas	61	61	60½	60½
Corn Products	76¾	76¾	76	76½
Crucible Steel	62¾	62¾	62½	62½
Cuban C. Sugar	6⅞	6⅞	6¼	6¼
Erie com.	13¼	13⅜	13¼	13⅜
Gen. Electric	125¼	125¼	125¼	125¼
Gen. Asphalt	53¼	53⅜	52	52¾
Gen. Motors	10	10	10	10
Gt. North. pref.	74⅞	74⅞	74½	74½
Inter.-Met. com.	1¾	1¾	1¾	1¾
Indus. Alcohol	44	44⅛	43⅞	44⅛
Insp. Copper	35⅝	35½	35⅜	35½
K.C. Southern	26	26¼	26	26¼
Lack. Steel	42	42	41½	41½
Lehigh Valley	58⅞	58⅞	58	58
Marine pref.	45⅛	45⅛	45⅛	45⅛
Mexican Pet.	100	100	98¾	99
Miami	22⅜	22⅜	22	22
Midvale Steel	25¼	25¼	24¾	24¾
New Haven	14⅛	14⅜	14	14⅜
Northern Pacific	77¼	77¼	76⅝	76⅝
N. Y. Central	73	73¾	72¾	73¾
Pierce Oil	6⅞	6⅞	6⅞	6⅞
Pan - American	46⅝	46⅝	44¾	44¾
Pere Marquette	20	20	20	20
Pierce - Arrow	10½	10½	9¾	10⅛
Royal Dutch	46½	46⅝	45⅝	45⅝
Ray Con.	13½	13⅞	13½	13⅞
Reading	72	72¼	71⅞	72
Retail Stores	51½	52	51½	51¾
Republic I. & S.	52¼	52¾	52⅛	52⅝
Rock Island	34	34¼	33¾	34
Rubber com.	48⅝	48⅝	48¼	48½
Sinclair Cons.	20⅞	20⅞	20⅜	20⅜
Southern Ry.	20⅝	20⅝	20⅝	20⅝
San Francisco	23¼	23¼	23¼	23¼
St. Paul	25¾	25¾	25¾	25¾
Studebaker	72¾	72⅞	71¾	72⅛
Southern Pacific	79¼	79½	78⅞	79
Tob. Products	64	64	63¼	63⅝
Tenn. Copper	8	8	7⅞	7⅞
Transcon. Oil	8⅞	8⅞	8½	8⅝
Texas Oil	37½	37½	37⅛	37⅛
Texas Pacific	23	23	23	23
Union Pacific	121¾	121¾	121¾	121¾
United F. Prod.	12	12¾	12	12¼
U. S. Steel	79¼	79¾	78⅞	79⅛
Westinghouse	44¾	44¾	44¾	44¾
White Motors	34	34	34	34
Worthington P.	39⅞	39⅞	39⅞	39⅞
Willys Overland	6	6	5⅞	5⅞
Utah Copper	52¼	52½	51⅝	52
Vanadium Steel	31⅛	31⅛	30⅞	31
Virg. Chem.	30	30	30	30
Wabash pref. A	21¾	21¾	21⅝	21⅝

MONTREAL STOCKS.

MONTREAL, Oct. 5.—Nothing of interest occurred on the local stock market during the first half hour this morning. Abitibi was trade in slightly at 30, a half point below its yesterday's closing level. Atlantic Sugar sold at 30, anr Brazilian at 23, a quarter point down from its last quotation.

TORONTO STOCKS

TORONTO, Oct. 4. — A four-point drop in Ontario Steel Products featured the morning session of the Toronto Stock Exchange. Opening at 54, sales of 225 shares ran the price of this stock down to 50½ with the closing price at the low.

Provincial paper, on small transactions, lost one point; Toronto Rails, Steamships, pfr., and Brazilian were off small fractions. Spanish River, on its first sale in nearly a week, sold at 55¾, or a point and a quarter higher than last previous. Winnipeg Railway gained half a point at 39 higher.

		High.	Low.	Noon.
15	Abitibi	30¼	..	..
25	Brazilian	22⅞	..	..
10	B. C. Fishing	21	..	..
105	Can. S. S. pfd.	50	49¾	49¾
77	Gen. Elec. pfd.	93	92¾	93
7	C. P. R.	126	125½	125½
225	Ontario Steel	54	50½	50½
10	Prov. Paper pfd.	87	86½	87
25	Spanish River	55¾	..	..
5	Steel of Canada	56½	..	..
5	Twin City	43	..	..
135	Toronto Ry.	72¼	72	72
120	Winnipeg Ry.	39¼	38	39¼
270	Bank Commerce	187	..	..
8	Molsons Bank	176	..	..
28	Imperial	181¼	181	181
1	Montreal	210	..	..
2	Royal	198	..	..
1200	War Loan, 1937	97.50	97.60	97.60
8350	Vic. Loan, 1922	99.00	98.80	98.90
1200	do., 1923	98.10	97.80	97.85
6300	do., 1924	96.70	96.50	96.65
1000	do., 1927	97.30	..	..
5100	do., 1933	97.55	97.40	97.40
19800	do., 1934	94.65	94.50	94.50
100	do., 1937	98.85	..	..
	Unlisted:			
150	B. A. Oil	27	..	..
30	Breweries	52	..	..
40	Holly	745	..	..
150	North Star pfd.	350	..	..
50	Riordon new, pfd.	2½	2¼	2¼
20	Ont. Power	84	..	..

MONTREAL

MONTREAL, Oct. 4. — The morning session was quiet throughout, the only change worthy of notice being in National Breweries, which went down a point to 52¼. Abitibi and Atlantic Sugar remained unchanged at their opening figures, as did also Laurentide. Spanish River was quiet at 56.

GRAIN.

CHICAGO.

CHICAGO, Ill., Oct. 5—Wheat, corn and oats to-day all reached the lowest prices this season. Absence of foreign demand counted as a specially depressing factor to wheat. Opening quotations, which varied from ¼c to 1½c lower, were followed by a slight further setback and then a moderate rally. Continued liberal receipts weighed down the corn market. After opening ¼c to ⅝c lower, the market underwent an additional decline. Oats started unchanged to ⅛ down and then scored losses for both December and May. Provisions were weak with grain, despite an upturn in the value of hogs.

Reported daily for The Free Press by Jones, Easton, McCallum Co., Ltd., ground floor, Royal Bank Building.

CHICAGO, Oct. 5.

	Open.	High.	Low.	Close.
WHEAT—				
Dec.	1 14¾	1 15¼	1 11½	1 11½
May	1 19½	1 20	1 15¾	1 16¼
CORN—				
Dec.	49	49⅝	48½	48⅝
May	54⅝	55¼	54⅛	54⅜
OATS—				
Dec.	36	36	35⅛	35¼
May	40	40¼	39⅝	39⅝

WINNIPEG.

Reported daily for The Free Press by Jones, Easton, McCallum Co., Ltd., ground floor, Royal Bank Building.

WINNIPEG, Oct. 5.

	Open.	High.	Low.	Close.
WHEAT—				
Oct.	1 22½	1 23	1 17¾	1 17¾
Dec.	1 17½	1 17½	1 14¼	1 14¼
May	1 23⅛	1 23⅛	1 20	1 20
OATS—				
Oct.	43⅜	43⅝	42¾	42⅝
Dec.	41½	41¾	40½	40¾
May	45½	45½	44¼	44⅝
FLAX—				
Dec.	1 77	1 77	1 77	1 77

FLOUR

TORONTO, Oct. 4.—Manitoba flour, first patents, $8.70; second patents, $8.20, Toronto; Ontario flour, $5.60, bulk, seaboard.

MINNEAPOLIS, Oct. 4.—Flour unchanged to 10c lower at $7.80 to $8.

LIVERPOOL, Oct. 4.—Flour, winter patents, 53s.

MONTREAL, Oct. 4. — Flour, unchanged.

LIVE STOCK.

TORONTO.

TORONTO, Oct. 5.—Dominion Live Stock.—Cattle receipts, 1,501. Cattle are selling fast at prices generally steady to a little stronger in spots, especially on good to choice butcher cows. One load of choice cows averaging 1,256 pounds, sold for $5.60. Choice heavy steers are selling at 7¼c. Quotations:

Heavy beef steers	7 00	@	7 25
Butcher steers, choice	6 00	@	6 50
do., good	5 00	@	6 00
do., medium	4 00	@	5 00
do., common	3 00	@	4 00
Butcher heifers, choice	6 00	@	6 50
do., medium	4 50	@	5 50
do., common	3 00	@	4 00
Butcher cows, choice	5 00	@	5 60
do., medium	3 50	@	4 50
Canners and cutters	1 50	@	2 50
Butcher bulls, good	4 00	@	4 50
do., common	2 50	@	3 00
Feeding steers, good	5 00	@	5 50
do., fair	4 50	@	5 00
Stockers, good	4 00	@	4 50
do., fair	3 00	@	4 00

Calf receipts, 239. Calf receipts are light, prices remaining steady.

Choice	11 00	@	13 00
Medium	9 00	@	11 00
Common	2 50	@	6 00
Milch cows, choice	70 00	@	90 00
Springers, choice	80 00	@	100 00

Sheep receipts, 3,070. Lambs opened steady at 8c, with good brisk trade. Best yearlings are in demand at 5½c to 6c.

Ewes	1 50	@	4 50
Lambs	8 00	@	8 00

Hog receipts, 1,680. Hogs steady at 9½c fed and watered. Quotations (fed and watered basis):

Selects	9 50	@	9 50
Lights	7 50	@	7 50
Heavies	8 50	@	8 50
Sows	4 00	@	5 50

EAST BUFFALO

EAST BUFFALO, Oct. 4. — Cattle—Receipts, 500; steady.

Calves — Receipts, 150; $1 higher; $5 to $15.

Hogs — Receipts, 1,600; 25c to 50c higher. Heavy, $8.75 to $9.25; mixed and yorkers, $9.50; light yorkers and pigs, $9.25; roughs, $6.50 to $6.75; stags, $4 to $5.

Sheep and lambs — Receipts, 1,600; lambs, 50c higher. Lambs, $4 to $9.50; others unchanged.

BUTTER

NEW YORK, Oct. 4.—Butter firm; creamery higher than extras, 46c to 46½c; extras, 92 score, 45c to 45½c; creamery firsts, 88 to 91 score, 37½c to 44½c; state, dairy, finest tubs, 43c to 44½c; packing stock, current make, No. 2, 27c to 27½c.

ST. PASCHAL, Oct. 4.—At to-day's dairy board 225 packages of butter sold at 36 5-16.

CHICAGO, Oct. 4—Butter unchanged.

MONTREAL, Oct. 4.—Butter, choicest creamery, 38c to 39c.

CHEESE

WOODSTOCK, Oct. 4.—On the cheese board to-day 1,400 boxes of cheese, of which 200 boxes were white, were boarded by the new Lawson, Vandecar, Sennington, Bright, Honeygrove, Innerkip, German Union and Tavistock factories. Bids went as high as 17c on the board but at this figure no sales were recorded.

ST. PASCHAL, Oct. 4.—At to-day's dairy board 537 boxes cheese sold at 15¾c.

MONTREAL, Oct. 4.—Cheese, finest Easterns, 16½c to 17c.

City News

BILLIARD TABLES.—Billiard tables are now being installed in the rooms of the G. W. V. A. in order to provide recreation for the veterans this coming fall and winter.

COLLEGIATE FIELD DAY — The London Collegiate will hold its annual field day on October 7, the public schools on October 12, and the Technical School on October 13.

TAXES COMING IN. — Treasurer Bell reports that $225,000 of taxes have been collected in the third installment of the present year. An unusually high percentage of complete collections is reported.

G. W. V. A. EUCHER DRIVE.—The first of a series of monthly eucher drives will be held in the G. W. V. A. clubrooms in the Majestic Block on October 20. Substantial prizes have been donated and a large turnout of members is expected.

SEWER EXTENSION.—Plans of proposed sewer extension to Ealing School will probably be completed by the city engineer this week and forwarded to the Provincial Board of Health. If approved by that body tenders will be immediately called for.

EXTEND CURRICULA.—Huron College is preparing to extend its curricula in sociology. Arrangements are being made by a special committee of the university faculty to arrange classes in political economy and allied subjects for first-year Huron men, with a view to intensive study of sociology later in the theological course.

FINED FOR CONDUCT.—A young man was fined $5 and costs in police court to-day on a charge of disorderly conduct on a Springbank car. The young man admitted that he threw a kernel of corn at a friend getting off the car, but said he stopped when told to. He also said the motorman on the car called him "a poor fish."

PENSIONS NOT PERMANENT. — Secretary Lance, of the Soldiers' Aid Commission, has been advised that no pensions are ever made permanent, no matter what time elapses between boards. A pensioner may miss three or more years of medical examination and yet be liable for a board and pension reduction.

TO MAKE INSPECTION. — Lieut.-Gen. Sir Henry Burstall, K.C.B., K.C.M.G., A.D.C., inspector-general of Canadian militia, will arrive in London on November 28 to inspect public school cadets. Brig. Wheable, principal of Empress Avenue School, has been advised of this coming inspection, and all the public school cadet organizations will be inspected by the general. A march past will probably be featured, weather permitting, and the smartness of London's kiddie cadets is expected to make a very pleasing impression.

BUILDING PERMITS. — October's building permits continue to show unusual activity, indicating a continuance of the city's building, due largely to perfect fall weather. At the present rate and with fine weather continued for another month, it is expected that the 1921 building total will have passed 1919, thus establishing an historical record. The month's total is now $34,965; the year's total $2,079,610. J. M. Totten is building brick residence on Victoria street, to cost $4,000; A. J. Beadle is erecting a brick cottage on Langarth street, to cost $3,000.

AVERTS PROBABLE SERIOUS ACCIDENT

Quick Action of Street Railway Motorman Prevents Injury To Motor Cyclist.

The presence of mind and quick action of Alec Fitzsimmons, a motorman on the street railway, prevented a possible serious accident this afternoon about 1 o'clock, when John Harvey, driving a motor cycle on Richmond street, near St. Peter's Cathedral, lost his head for the moment and drove in the front of the car.

Mr. Fitzsimmons immediately taking hold of the situation dropped his fender and carried the man, who sustained not a scratch, a distance of about 15 feet.

When the car was brought to a stop the motor cycle was found with the front wheel touching the wheel of the street car, but outside of a slightly bent front mudguard and the lens of the headlight being broken, was not otherwise damaged.

"Readiness To Serve"

(Continued From Page One.)

such procedure, which was all wrong and illegal, nor was there any means by which the company could, or can, against the will of the consumer, enforce or collect a "readiness to serve" charge, which was only an attempt in a round-about way to increase the price of gas, in violation of and contrary to the statute. If the company had brought suit to recover the charge from a consumer, who refused to pay, no court could have given judgment for the company or ordered the consumer to pay; or if they had attempted to remove any consumer's meter, the court would very quickly have issued an injunction to restrain them from so doing. That the company was well aware of the legal position is evidenced by the words of the notice, which says: "If any customers object to paying the 'readiness to serve' charge, the company will upon request, remove the consumer's meter." It will be observed that there is no threat of compulsion or duress, but the removal of the meter only at request of the consumer. By no stretch of imagination can I hold, as argued by the plaintiff's counsel, that the notice is that the company will remove the meter upon request for payment of the charge by the company and a refusal by the customer to pay. The plaintiffs evidence shows that he was not apprehensive that his meter would be removed and it was not that which caused him to pay. Nor is there anything in the act which gives the company the power to remove a meter, nor did they seek to do so with those who refused to pay.

The plaintiff is a shrewd, sharp and intelligent business man, an alderman of the city, one who admits in his evidence that he thought the company had no legal right to make the charge, and who knew all the facts and circumstances in connection therewith.

He was free to exercise his will and to make a choice and to resist payment of the demand, if he chose.

"Duress" is defined in the law books to mean "compulsion," and applies where a person is not a free agent and is not able to protect himself.

Had he refused to pay these charges and stood upon his strict legal rights (as a great many of the customers did) there was no means by which the company could have made him pay, but he chose to take the other course and pay the charges without being compelled to do so by duress or compulsion. He did not even protest against the payment. He states that he took the first payment over to the office of the company himself and asked the girl at the paying wicket if it were necessary "for him to pay the charge," and upon her replying "yes" he paid the charge, without more being said, then or at any subsequent time. Such a statement, in my opinion, is far from being "compulsion." No judge can, under those circumstances, find that the amount was paid under protest or by duress or compulsion, but must find that it was a voluntary payment, made with knowledge of all the circumstances.

After having received the company's notice, as the plaintiff admits he did, the payment by him of the charges under the circumstances detailed, practically amounts to a consent to pay the charges, and constitutes an implied contract with the company to do so.

Morally, the company has no right to keep the money which the plaintiff paid for these charges, but after a full and careful consideration of the decided cases (which I am bound to follow), I must hold that money paid voluntarily and without duress or compulsion, for an illegal charge cannot be recovered back, even though such payment were made under protest. And that is the position in which I find the plaintiff himself in this matter.

I have no sympathy with the defendant company in this unit because the "readiness to serve" charge was totally unwarranted and wholly illegal and could not be enforced in a court of law, but it is no part of the duty of a judge to give relief to a person who voluntarily, with a full knowledge of all the facts, places himself in a position which he afterwards regrets and seeks to change; and the authorities prohibit me from giving judgment in favor of the plaintiff.

The law (which I am bound to follow) upon the subject is quite clear, as will be seen from the following text references and reported cases:

1. **C. Y. C., Vol. 23, Page 288**—A "Protest" is to make a solemn declaration of opposition.

2. **C. Y. C., Vol. 30, Page 1303**—The real and ultimate fact to be determined in every cases is whether or not the party paying really had a choice; whether he had the freedom of exercising his will . . . where a party with full knowledge of the facts pays a demand made against him, as to which he has a valid defense, such payment is voluntary and cannot be recovered back.

Page 1306—Mere apprehension or threat to enforce a claim, unaccompanied by any act of oppression, does to render a payment involuntary, in the sense that it can be recovered back.

3. **Halsbury "Law of England," Vol. 7, Page 477**—A person who voluntarily pays a sum of money on another person's demand cannot claim a return thereof, for since he might have resisted the demand the payment must be taken to have been voluntary.

4. **Slater vs. Burnley (Major) 59 L. T. 636 App. Div.**—Water rent. Action to recover overcharge in water rate. Defendants had power to cut off water on nonpayment of charges. Wills, J., says: "The respondent gave way and paid, it seems to me, in these circumstances, it is idle to say there is anything like duress. It is simply the ordinary case of a person raising a contention when a demand is made upon him. This is not sufficient to constitute duress so as to prevent a payment being a voluntary one. Appeal must succeed on this ground." Cave, J., says: "The learned county judge says in his note that as the corporation had power to cut off the water supply, therefore the payment was not a voluntary one. If this were not a voluntary payment, no payment of rent to a landlord would be a voluntary payment."

5. **Kelly vs. Solari (1841) 9 M. & W., 53**—The safest rule is that if the party makes the payment with the full knowledge of the facts, although under ignorance of the law, there being no fraud on the other side, he cannot recover it back.

6. **Higgs vs. Scott (1849) 7 C. B., 63; English C. L. Reports, 62**—Where a party threatened with distress for rent pays money when he might legally have defended himself, it is not a payment by compulsion and cannot be recovered back.

7. **Sharp Bros. & Knight vs. Chant (1917), 1 K. B. 771**—The act provided that the increase beyond the standard rent was not recoverable by the landlord from the tenant, yet the tenant, having paid it under a mistake of law, was not entitled to recover it from the landlord in any shape or form.

8. **Batten Pool vs. Kennedy (1907) 1 Ch. 256**—Money paid under terms of supposed license, suppositions—erroneous. Held: Money could not be recovered back.

9. **Grantham vs. Toronto, 3 U. C. R., 212**—If a person over-rated pays the over-rate without compulsion he cannot afterwards recover it back.

10. **Street vs. Couty of Simcoe, 12 C. P., 294**—Taxes paid under protest on assessment of unpatented lands which was invalid. Held: Could not be recovered back.

11. **Boulton vs. York & Peel, 25 U. C. R. 21**—Land sold for taxes in arrears. Sale illegal, payment made under protest of sum required to redeem them. Held—Could not be recovered back.

12. **Benjamin vs. Elgin 26 U. C. R. 660**—Lands illegally assessed. Taxes paid under protest and without prejudice. No pressure exercised or threatened to compel payment. Held—money so paid could not be recovered back.

13. **Trusts Corporation vs. Toronto 30 O. R. 209**—Money paid under illegal bylaw for license fee. Action to recover back money paid by plaintiff and others. Osler J. says: Money voluntarily paid to a corporation under a claim of right without fraud or imposition for an illegal tax license or fine cannot, without statutory aid, be recovered back either at law or equity, even though such could not have been legally demanded or enforced.

15. **O'Grady vs. Toronto (1916) 37 O. L. R. 139**—Action to recover money paid as taxes on an illegal assessment of a house—held money paid under a mistake of law cannot be recovered back. Action dismissed because payments were voluntary.

16. **Perry vs. Newcastle, Dist. Mut. Fire Ins. Co., 8 U. C. Q. B. 363**—A person who has paid money to another with full knowledge of the facts cannot recover it back.

17. **Birr vs. Montreal 30 S. C. R. 252; G. T. R. vs. Quebec 30 S. C. R. 73**—Money paid voluntarily with knowledge of the circumstances under which tax imposed cannot be recovered back.

18. **Jervis vs. Strathroy 6th D., C. Middlesex, May, 1919; Blake vs Biddulph 3rd D. C. Middlesex, May, 1920; Barry vs. Cottrill 1st D. C. Middlesex, November, 1920**—These are cases which were tried before me in the above courts and in which I held that money paid voluntarily with full knowledge of the facts could not be recovered back.

Though unwarranted and illegal, the claim of the company to impose this "readiness to serve" charge was not fraudulent. They were asserting a claim of right to make this charge apart from the price which was fixed by the statute. Nor was there any concealment of the facts. The plaintiff on the other hand was at liberty to assert that the charge was, in effect, an increase in the price of the gas, and to refuse payment of the increase as a violation of the statute. He did not do so, but paid voluntarily the illegal charges and the result is, on the authorities cited, that he cannot recover back the money he paid.

Judgment for the defendants with costs.

(Signed) J. C. JUDD, J.
London, Oct. 5, 1921.

WHOLESALE FRUIT.

TORONTO, Oct. 5.—White & Company report the following wholesale prices on fruits and vegetables this morning: Pears, 65c to 85c; apples, 30c to 65c; grapes, 65c to 70c; potatoes, $2; tomatoes, 40c to 50c; vegetable marrow, 50c to 60; green peppers, hot, 25c to 30c; sweet, 40c to 50c; eggplants, 40c to 50c; onions, $3.74 to $4 per bag.

NEW ISSUE

$2,000,000

English Electric Company of Canada, Limited

8% Cumulative Preferred Shares

Preferred as to assets and dividends. Dividends are payable quarterly on the last days of March, June, September and December, and will be cumulative at the rate of 8% per annum from date of issue. The first dividend will be paid not later than March 31st, 1922. Provision is made for the redemption in whole or in part at 110 and accrued dividends on any dividend date after sixty days' notice.

CAPITALIZATION

	Authorized	To be Issued
8% Cumulative Preferred Shares (par value $100)	$2,000,000	$2,000,000
Common Shares (no par value)	30,000 Shares	30,000 Shares

BANKERS	TRANSFER AGENTS	REGISTRARS	AUDITORS
Bank of Montreal	Royal Trust Company	Bank of Montreal	Price, Waterhouse & Co.

DIRECTORS

**Gordon F. Per

AMUSEMENTS

To-Day 2.15 **GRAND** To-Night 7 and 9

The Picture of the Year.

The Son of Wallingford

Comedy—Scenic—Good Music

MISS LINA CRAINE, SOPRANO.

World's Series Baseball. Returns on the screen every matinee.

LITTLE PRICES:
Mats., 15c. Evenings, 15c, 25c, 35c.

Next Monday, Tuesday and Wednesday, 8.15.
Wednesday Mat., 2.15.

MARC KLAW INC. presents the REIGNING LONDON COMEDY SUCCESS

FRENCH LEAVE

By Reginald Berkeley

Notable Cast of London Players Includes Walter Edwin, Madge Surtees, Jack Murtagh, Charles Romano, Genevieve Bertilacci, William Dean, and John Skinner

Staged under Personal Direction of CHARLES D. COBURN

"The Merriest Play That Has Been Seen In London In Many Moons" — St. John Ervine — London (England) Observer.

Tour under direction TRANS-CANADA THEATRES LTD.

Evgs., 25c, 50c, 75c, $1, $1.50, Few $2. Wednesday Mat., 25c, 50c, 75c, $1.00.
SEATS NOW ON SALE.

ALLEN

TO-DAY.
Your Last Chance to See D. W. Griffith's Spectacle.

INTOLERANCE

With a Great Cast.
Robert Harron, Wallace Reid, Douglas Fairbanks, Mae Marsh, Elliott Dexter, Wanda Hawley.
125,000 People, 7,000 Horses, 1,500 Chariots.

BEATRICE O'LEARY,
"The Century Girl."

Allen's Concert Orchestra
Feature Starts 1.30, 4.30, 8.30.
Matinee—All Seats 10c.
Evening—Children 10c, Adults 20c.
Thursday, Friday, Saturday
"THE SKY PILOT."

LOEWS

MATINEE, 15c - EVENING, 35c

TO-DAY:

BEBE DANIELS

"DUCKS AND DRAKES"
A Quacking Good Big Picture.

HALL ROOM BOYS - PICTORIAL.

VAUDEVILLE

J3v

PATRICIA

TO-DAY:
EDITH ROBERTS
in
"LURING LIPS."
A Big Story of a Big Intrigue.
VAUDEVILLE
MACK and BETTY
Musical Act.
Many Added Attractions.
J3v

TECHNICAL EVENING CLASSES

Opening To-Night

STUDENTS MAY ENTER THE FOLLOWING TECHNICAL AND COMMERCIAL CLASSES IN THE TECHNICAL SCHOOL TO-NIGHT

Machine Shop Practice, Oxy-Acetylene Welding, Auto Mechanics for Women, Carpentry, Cabinetmaking, Draughting, Art, Life Sketch Class, Plumbing, Electric Wiring, Science of Electricity, Roof Framing and Stair Building, Stationary Engineering, Chemistry, Mathematics, Wood Carving, Bookkeeping, Stenography, French Correspondence, Cooking, Millinery, Embroidery, First Aid, Home Nursing.

AFTERNOON COURSES OPENING THIS WEEK

Art, Millinery, Dressmaking, Embroidery.

Classes opening each evening and afternoon this week. Fee, $2.50 for a three-month course.
f

Rummage Sale

Colborne Street Sunday School, cor. Piccadilly and Colborne streets, Thursday, Oct. 6. Doors open at 10 a.m. f

AMUSEMENTS

MAJESTIC THEATER

Wm. A. Grew Players
in
"WEDDING BELLS"
MATS., WEDNESDAY AND SATURDAY.

SPECIAL
All Week, Excepting Saturday, TWO SEATS FOR THE PRICE OF ONE.

Present this advertisement at the box office and secure a
75c Seat for 40c
50c Seat for 25c
35c Seat for 20c
25c Seat for 15c

Note—This is a get-acquainted idea and is not good on Saturday.

J4e

Rummage Sale

FRIDAY, OCTOBER 7, 7 P.M.
BASEMENT OF FIRST METHODIST CHURCH,
J5i

CONCERT

Given by Elgar Ladies' Quartet in Wortley Road Baptist Church, on October 6, at 8 p. m. Silver collection at door. f

RUMMAGE SALE

Good clothing for women and children, 354 York street, Friday October 7. Doors open at 9.30 a. m. Is. H. Chapter, I. O. D. E. f

LEGAL CARDS

TENNENT & TENNENT, BARRISTERS, notaries, etc., 78 Dundas. y

MURPHY & GUNN, BARRISTERS, etc., Bank of Toronto. y

J. W. G. WINNETT, BARRISTER, solicitor, etc., 420 Talbot. Tel. 1235. y

MENZIES & CLUFF, BARRISTERS, solicitors, etc., 404 Talbot St. Tel. 874.

McKILLOP (CROWN ATTORNEY) & Douglas. Oak Hall Bldg. Tel. 272.

W. G. R. BARTRAM, BARRISTER, solicitor, notary. 59 Dundas.

GIBBONS, HARPER & BRADEN — Imperial Bank Chambers.

T. W. SCANDRETT, BARRISTER, solicitor, notary. Money loaned. 98 Dundas.

G. A. P. BRICKENDEN, LONDON Loan Bldg., 220 Dundas. Tel. 1436.

TED BRAUND, BARRISTER, SOLICITOR, 12 Market Lane. Tel. 2322-J.

J. M. DONAHUE, B.A., BARRISTER and notary. 288 Dundas.

E. H. JOHNSTON, BARRISTER, ETC., Coote Chambers, Market Lane. Marriage licenses.

FRASER & MOORE, BANK OF MONTREAL Bldg., cor. Talbot st. & Market Square. J. P. Moore, F. H. Greenless, J. F. Hodgins.

GRAYDON & GRAYDON, BARRISTER, 2 Market Square north, Bank of Montreal Building.

H. S. BLACKBURN, BARRISTER and solicitor, county buildings.

J. M. McEVOY, BARRISTER, SOLICITOR. Robinson Hall Chambers. Money to loan.

JUDD & HENDERSON, BARRISTERS and solicitors. 110 Dundas. Tel. 408.

MAJOR G. N. WEEKES, BARRISTER, solicitor, notary public. Huron & Erie building, Market Square. Hours 10 to 5. Also Monday evening, 8 to 9.

CHIROPRACTIC

DR. IRELAND, MECHANO-THERAPIST and chiropractor, 371 Wellington, corner King. Tel. 1146.

DR. A. S. HAMMOND, CHIROPRACTOR and neuropathist; adjustments accompanied by electrical treatments for nervous and other disorders. 539 Dundas. Tel. 7716.

DR. CLARA KILBOURNE, CHIROPRACTOR, 190 Central avenue. Tel. 3353.

A. W. MACFIE, DOMINION SAVINGS Building chiropractic, electropathy, orthopedic, sanipractic, X-ray. Phone 4710. Res. 5710-W.

DR. R. C. BEST, CHIROPRACTIC physician, specialist in chronic and nervous diseases. 191 Wharncliffe road south. Phone 3328. Hours 9 to 11, 2-5, 6-8.

DR. MAURICE L. CHIVERTON, D. C., D. M. T., 169½ Dundas (over Peters). Hours 2-5, 7-8, appt. Tel. 4205, 3409-J.

VETERINARY

C. S. TAMLIN, VETERINARIAN. 354 Oxford street. Phone 768.

Births, Marriages, and Deaths

DEATHS

ADAMS—At Chicago, Ill., on Sunday, October 2, 1921, Elijah C. Adams, formerly of London, Ont. Funeral from Geo. E. Logan's undertaking parlors on Wednesday, October 5, 1921, at 2.30 p. m.; services at 2 o'clock. Interment at Mount Pleasant Cemetery. J4i

CAMPBELL—At his late residence, 761 King street, on October 4, 1921, Donald, beloved husband of Harriet Campbell, aged 74 years. Funeral from above address on Thursday at 3 p. m. Services at 2.30 p. m. Interment at Woodland Cemetery. J4i

ELLIOTT—At her residence, lot 9, concession 2, Township of Dorchester, on Tuesday, October 4, Catharine Elliott, aged 75 years. Funeral from above address on Thursday, October 6, at 2.15 p. m. Interment at Pond Mills Cemetery. f

EICHENBERGER—In this city, on October 4, 1921, Carrie Eichenberger, youngest daughter of the late Mr. and Mrs. Samuel Eichenberger, aged 56 years. Funeral from the residence of her brother, Mr. Jacob Eichenberger, lot 5, concession 2, Delaware Township, on Thursday at 10 a.m. Service in the Presbyterian Union Church at 10.30 a.m. Interment at Delaware Cemetery. Friends and acquaintances please accept this intimation. f

HANNAH — Died at his late residence, 791 Richmond street, on Monday evening, October 3, 1921, David Collins Hannah. Funeral (private) on Thursday, October 6, from the above address, at 3 o'clock. Services at 2.30 p.m. Interment at Mount Pleasant Cemetery. Please omit flowers. f

LEWIS—At Victoria Hospital, on Tuesday, October 4, 1921, Charlotte, widow of the late Thomas Lewis, aged 90 years. Funeral services at A. L. Gatman's funeral home, corner King and Colborne streets, at 1.30 p. m., on Wednesday, October 5, 1921. Interment in Woodland Cemetery. f

POWELL—On October 5, at his late residence, 126 Adelaide street, Mr. John Powell, beloved husband of Mary Powell, aged 82. Funeral on Friday at 3 p. m. Services at 2.30. Interment at Woodland Cemetery. J5i

TOWE—At 492 Princess avenue, on Tuesday, October 4, 1921, Edward, beloved husband of Agnes Towe, age 73 years. Funeral services at his late residence at 2.30 p. m. on Thursday, October 6. Interment in Mount Pleasant Cemetery. J4i

IN MEMORIAM

GARLICK—In loving memory of my dear husband, John Garlick, who died October 5, 1918.
Dearer to memory than words can tell,
Our thoughts of him we loved so well.
f —Wife, Daughter and Sons.

MEETINGS

MASS MEETING

EAST MIDDLESEX

A mass meeting of all supporters of the Meighen Government, Liberals and Conservatives, men and women, will be held in THE OPERA HOUSE, LUCAN, ONTARIO, THURSDAY, OCTOBER 6, 1921; AT HARDING'S HALL, THORNDALE, FRIDAY NIGHT, OCTOBER 7; AT ORANGE HALL, DORCHESTER, MONDAY NIGHT, OCTOBER 10. All meetings at 8 o'clock p.m. To discuss public issues, for organization and appointment of subdivision conveners and to arrange for holding a convention to select a candidate to contest the riding in the interests of the Government in the approaching federal election. As all women qualified have the right to vote in this election, it is particularly desirable, and they are cordially invited to attend this meeting. Woman's co-operation is earnestly required in all phases of the work and woman's interest in public issues can only be developed by close personal interest amongst women themselves. Women! your aid is needed to insure stable government and the full development of Canadian aspirations under the policy laid down by the Right Hon. Arthur Meighen, P.C., K.C., M.P., prime minister of Canada. Dr. Steele, M.P.; S. Frank Glass, M.P., and others will address the meeting. God save the King.
J4h

LECTURE BY DR. KINSMAN

Late Episcopalian Bishop of the Diocese of Delaware.

"Catholicism In America"

CATHOLIC CLUB AUDITORIUM, THURSDAY, OCTOBER 6, AT 8.30.
J1e-s,tu,w,th

TO-NIGHT — DANCING — TO-NIGHT —Dayton & McCormick's Academy, Novelty orchestra, popular pre-war prices. Value for your money. Join us.

DOMINION LODGE, NO. 48, meets to-night 8 o'clock. General business. Visitors welcome. Come. H. Hanison, N. G. f

LANGEMARCK L. O. L., NO. 2625, will hold its regular meeting on Thursday, October 6, at 8 o'clock, in Langemarck Hall, corner Layard and Dreaney avenue. E. Chapman, W. M.; J. G. Spring, secretary. J5i

COVENANT PRECEPTORY, NO. 346, R. B. K. I., will hold its regular meeting on Thursday evening, October 6, Orange Hall, Market lane. Visiting sir knights welcome. rEnest Langford, worshipful preceptor; Gordon Walker, registrar. J5i

CANADIAN FUR FANCIERS' ASSOCIATION, Toronto, fourth annual rabbit and cavy show, October 19 to 22. Entries close October 10. Send for catalogue. Secretary H. Armstrong, 28 Afton avenue, Toronto, Ont. J5i

WORK WANTED

SMALL TRADESMEN'S BOOKS written up, accounts sent out, letters typewritten, etc., for three dollars weekly, day or evening. Phone 1687-W. J5i

MARRIED MAN AND WIFE WANTS work on farm by the year. Write or call. Wm. McDonald, Corunna, Ont. f

GOOD MADE-TO-MEASURE SUITS, finest materials, $15 to $20 less than up town. Ray, 201 Wellington. Open evenings. m,w

IF YOU HAVE SOME BROKEN FURNITURE R. H. Pugh, 71 Wharncliffe south, can mend it to look like new. Phone 2948-J. m,w

PLASTERING AND REPAIRS, ALSO stucco and roughcasting cement work of any kind done. Try Meads, 228 Burwell. Phone 4763-J.

PLUMBING AND STEAM FITTING. T. Welch, 573 Central. Phone 7211-W.

WE ARE VERY BUSY BUT STILL looking for more. Baer, carpenter, 771 Simcoe street. Phone 5405-W.

DONALD McKAY, CARPENTERING, repair work. 415 Emery. Phone 2538-J. J1h

FOR PAINTING AND PAPER HANGING call or write John Bavis, 71 Bernard avenue, Broughdale. Prices right.

LADIES' AND MEN'S SUITS MADE to order. Suits relined and remodeled. R. J. Armstrong, 641 Dundas street. Phone 5107-W.

COMPETENT AND WILLING worker wants job caring for furnace, or any work. Box 375, Free Press. 129h

BUILDER AND CONTRACTOR, ESTIMATES free. Repairs. John H. Nichols. Phone 4162-J.

GRAHAM — HARDWOOD FLOORS machine scraped, sanded, old floors refaced, furniture cleaned, polished. Phone 3942-J. 347 Simcoe.

ALL KINDS OF NEW AND SECOND-HAND pulleys, machinery repaired and welding. Warren Bros., Rectory street, near Hamilton road.

PAINTING AND PAPER HANGING. Let us quote prices. Tarling & Hier, 10 Mt. Pleasant. Telephone 3545-J.

LAWNS, BOWLING GREENS, TENNIS courts, rustic pergolas, rockeries, furnaces. Phone 4423-W.

CEMENT DRIVEWAYS, FOUNDATIONS, sidewalks, drains laid, etc. Wm. Smith, 5 Victoria. Phone 5458.

PLUMBING OF ALL KINDS. HARRY Wooster, 22 Byron avenue. Tel 3544-W

VERANDA, GARAGE AND ALTERATION work. J. Wood, 76 Emery. Phone 4162-W.

R. RIDDELL, PAINTER AND DECORATOR. Before painting get my estimates. Phone 1755-W, or apply 132 Rectory street.

PAINTING, PAPER HANGING AND decorating. For prices phone 7689. Also wall paper for sale. F. C. Beech, 963 Wellington street. F1tf

PHONE 7984 FOR PLUMBING AND steam fitting of all kinds. Estimates solicited. The Wright-Teale Company, 60 Dundas street.

PAINTING AND PAPER HANGING. Chapman & Vanderheiden, 199 Langarth or 78 Edward. Tel. 4593 or 6635-W.

INSURANCE

H. C. DAVIDSON, INSURANCE AGENCY, Imperial Bank. Tel. 2018. Phenix Fire Insurance Co., of Paris, France. y

INSURANCE OF ALL KINDS, REAL estate. W. Scarlett, 665 Dundas street. (Tanner's Bicycle Store). y

FOR INSURANCE OF ALL KINDS IN best companies, call Reely, 795 York. Prompt attention. y

INSURANCE OF ALL KINDS, GROUP, life, accident, fire, automobile. P. M. Millman, 103 Dom. Sav. Bldg. Tel. 745. House 1600. m,w

GEO. S. CURTIS, GENERAL INSURANCE office. 476 Richmond street. Phone 426-J.

FOR INSURANCE — FIRE, PLATE glass, hold-up and robbery, sick and accident, see S. Wilson, 216 Richmond street. Phone 2103-W. tu,w,th,fr

HAROLD J. LAWSON, GENERAL INSURANCE, representing premier companies — life, fire, automobile, accident. Tel. 959 Dom. Sav. Bldg.

AUTOMOBILE, FIRE AND ALL kinds of insurance; best companies. J. Stanley Meredith, Dom. Sav. Bldg. Phones 4479 and 4461.

A. N. UDY, INSURANCE ALL KINDS, Office, Royal Bank Building. Telephone 735.

J. A. NELLES & SONS, INSURANCE. All forms of insurance. 380 Richmond street, London. Phone 342.

MALE HELP WANTED

TWO YOUNG MEN TO JOIN ME hunting and trapping this winter, and prospect for gold and silver summer months. Box 465 Free Press. f

GOOD GENERAL SHOE REPAIRER. Apply Morrison Shoe Company. f

CARPENTERS WANTED. APPLY TO John Hayman & Sons Co., Limited, new Victoria School. J5v

DON'T WAIT UNTIL THE OTHER fellow steps up and you remain in the "rut"—begin now. La Salle Extension University, 366 Richmond street, London, Ont. Phone 5630-W. Open evenings. f

WANTED — REPRESENTATIVE TO sell our specialties and drugs, including our malt and hops for making English home-brewed beer; man with car preferred. Apply by letter. Consolidated Chemical Co., Ltd., Port Hope, Ont. J3v-m,w,s

TRAIN FOR RAILWAY AGENT, telegrapher or traffic clerk. It's young men's work. Average monthly wages $150. With our own text books, railway forms and railway main line connected to school, results are guaranteed. Oldest, largest and best equipped school. Free Book S. explains home study or resident courses. Write Dominion School Railroading, Toronto. w,s

WANTED — A JANITOR FOR ST. Michael's School and Church; one who understands steam heating. 330 Maitland street. J4v

A BARBER, MARRIED MAN PREFERRED, will rent two-chair shop, located in pool room, steam heated, electric fixtures, five-room flat for residence, with toilet and bath. Apply to John Schaefer, Parkhill. J4h

WANTED — EXPERIENCED SPRING needle knitters, operators for Charles Cooper cuff machines and experienced cutter in underwear. Penmans, Limited. J4h

BUTCHER, MUST BE FIRST-CLASS cutter and good salesman. Anderson Bros., Market House. I3v

RESPECTABLE SINGLE MAN OR good sized boy experienced in farm work. Apply 236 Egerton street. J3v

WANTED AT ONCE — SPECIAL representative for city and country, whole or spare time. Ten to forty dollars per week easily earned showing samples of personal greeting cards. This is an exceptional opportunity for big earnings from now until Christmas. Write for full details. Department "O" Carlton Publishing Company, 326 Spadina avenue, Toronto. *J1

SMOKE "BIG 5 CIGAR." BEST 5-cent cigar made. For sale all dealers.

MEN WANTED TO SELL STOCK. Apply 312 Dominion Savings Bldg. I29tf

MAKE MONEY AT HOME—$15 TO $60 paid weekly for your spare time writing show cards for us. No canvassing. We instruct and supply you with work. West-Angus Show Card Service, 18 Colborne Bldg., Toronto. 11tf

PROMOTION COMES ONLY TO those who are prepared. The I. C. S. will train you to think beyond your job. 183½ Dundas street. Do it now.

WANTED — SALESMAN — A SELF-RESPECTING salesman, whose ambition is beyond his present place, might find more congenial employment with us and at the same time double his income. We require a man of clean character, sound in mind and body, and of strong personality, who would appreciate a life job with fast-growing concern, where industry would be rewarded with far above average earnings. Married man preferred. Apply Mr. D. Grigg, 307 Royal Bank Building, London.

CITY MEDICAL CARDS

DR. J. L. HUFFMAN, 746 WATERLOO, cor. Oxford. Hours, 8.30-9.30, 2-4, 6.30-7.30. Phone 5822.

DR. ALICE JAMIESON, 369 QUEEN'S. Hrs. 3-5, 7-8 and by appt. Tel. 1323.

DR. W. B. MACDERMOTT, 260 Queen's avenue. Tel. 805 or 1956.

DR. A. MACLAREN, NEW OFFICE, 424 Queen's avenue. Telephone 869.

DR. JOHN G. GUNN, 430 PARK AVENUE, specialist skin and genito-urinary diseases. Hours, 5 to 6 p. m. and 7 to 9 p. m. By appointment phone 6825-W. f

DR. McGILLICUDDY. CORNER OF Wortley road and Askin street; midwifery and children. Phone 823.

GEORGE McNEIL, M. D., 245 QUEEN'S avenue. Specialty, X-ray.

DR. KENNETH MACLEAN, 442 CLARENCE street. Office telephone, 2874; residence, 2827.

DR. N. F. SCHRAM, DUNDAS AND Wharncliffe, 9-10, 2-4, 7-8. Tel. 2336.

DR. CLIFFORD REASON, DUNDAS and William streets. Nervous diseases and surgery. Tel. 265.

DR. JOHN S. SCHRAM, CORNER Kent and Talbot streets. Specialty, midwifery, diseases of women and children.

DR. ROY ROUTLEDGE, 372 MAITLAND, 3 doors south Dundas. Hours 12-1, 2-4, 6-8. Tel. 205.

DR. C. W. PENNECOTT, 430 HAMILTON road. Phone 7860. Hours 8-10, 2-4, 6-7.30.

DR. W. J. STEVENSON, 391 DUNDAS, London, specialist diseases of women, surgery. Dr. H. A. Stevenson, X-ray.

DR. J. R. ARMSTRONG, EYE, EAR, nose and throat. 443 Clarence street, southwest corner Queen's. Tel. 1816. Res. phone, 4885-M.

DR. JOHN G. HUNT, EYE, EAR, nose and throat, has removed his office half block east to 240 Queen's avenue. 112fn

DR. BANGHART, WOMEN'S DISEASES, surgery. Dundas-Maitland. Tel. 3500.

DR. HUBERT H. CASSELMAN HAS commenced practice with Dr. G. A. Routledge, Lambeth.

DR. HOMER BLACK, MIDWIFERY, women's diseases. King-Mait. Tel. 1568.

DR. BEAN, 228 WHARNCLIFFE north, 2 to 4, 7 to 8. Telephone 5347.

DR. CAMERON, DUNDAS-WATERLOO. Diseases women and stomach. Office hours, 11 to 12, 2 to 4, 7 to 8. Phones: Office 1786; residence, 1732.

DR. H. S. WISMER, SPECIALIST X-rays. 260 Queen's. Tel. 114. Res. 1539-J.

DR. CAMERON WILSON, DISEASES of women and surgery. New office, 365 Dundas street.

DR. W. L. DENNY, SPECIALIST. Practice limited diseases of infancy and childhood. 260 Queen's avenue. Tel. 2152.

DR. L. S. HOLMES, 344 RICHMOND. Specialty, skin and genito-urinary diseases; electro-therapy; X-ray.

DR. SHOEBOTHAM — DISEASES OF women and surgery. Richmond and Hyman.

DENTISTS

DR. A. G. FRASER, DENTIST—PRACTICE limited to X-ray and extraction. 238 Queen's avenue. Tel 709.

DR. J. A. MILNE, 672 DUNDAS street. Phone 3864.

DR. FRANK P. SHAW, MERCHANTS Bank Chambers, Dundas-Adelaide. Phone 7292.

DR. R. D. JARVIS, EXTRACTION only. Painless method. 213 Dundas.

DR. H. D. TAYLOR, 532 DUNDAS street. Phone 4843. Evening appointments.

DR. S. M. THOMAS, 212 DUNDAS street. Phone 2085.

DR. B. E. WILSON, 212½ DUNDAS street. Phone 3033.

DR. W. S. WESTLAND, DENTIST, post-graduate crown and bridge work, Chicago, Philadelphia, Toronto, 1914. Office and residence, 287 Queen's.

DR. ROSS THOMAS, SPECIALIST, pyorrhea & dental X-ray. 381 Queen's.

DR. JOHN F. BLAIR, 344 RICHMOND. Telephone 1400.

DR. W. D. SMYTH, DENTIST, 672 Dundas. Telephone 3864.

OSTEOPATHY

DR. BARKLIE, OSTEOPATHIC AND chiropractic spine specialist. Modern office equipment (electrical) 16th year drugless and nonsurgical practice. London office and residence, 226 Central avenue. Phone 2565.

DR. CATON, OSTEOPATH, 171 KENT. 21st year of practice; chronic and nervous diseases. Phone 1573.

OSTEOPATHIC PHYSICIANS

DRS. MARIE H. HARKINS, REBECCA Harkins, the St. George, Wellington. Hours, 10-12 and 2-5. Phone 1560.

E. S. DETWILER, D. O., 444 WATERLOO. Tel. 3373. Hours 11-12, 2-4, 7-8.

FEMALE HELP WANTED

OPENING FOR TWO BRIGHT SALES-LADIES, must be 18 years or over. Apply F. W. Woolworth Co. 5, 10 and 15-cent store. J5v

WOMAN FOR GENERAL HOUSEWORK. Apply Mrs. Edmund Weld, 34 The Ridgeway. Phone 361. J5v

GOOD, RELIABLE WOMAN FOR housework one or two days a week. Phone 6668-J. f

IMMEDIATE EMPLOYMENT AND bright future for deserving young lady. See Birdie Reeve, stenographer, Tecumseh Hotel. f

STENOGRAPHER WANTED AT once; must be competent. Apply C. E. White, Spittal Bros., Limited. J5i

WANTED—A WOMAN, ONE WHOLE or two half days, to help with weekly cleaning. Phone 931-J. f

HOUSEKEEPER, FARM HOME; NO outside work; full charge of house. Apply, stating references, Box 459, Free Press. J5v

CAPABLE MAID, FOR GENERAL housework. Apply Mrs. Butler, 338 St. James. J5i

CAPABLE GIRL OR WOMAN, WITH references, to go to Toronto. Apply Mrs. L. H. Scandrett, 20 Craig street. J4v

WANTED—GIRL TO WORK ON farm four miles from London; would pay good wages for yearly employment. Apply Box 7, Lambeth, Ont. J4v

MAID, TO ASSIST WITH HOUSEWORK in an apartment. Phone 4114. J4v

WANTED—EXPERIENCED GENERAL maid. Apply 84 King street. J4v

EXPERIENCED OPERATORS FOR corner staying machine. Apply London Paper Box, G. T. R. and Rectory. J4t

WANTED—EXPERIENCED SALESWOMAN for ladies' ready-to-wear department. Apply J. H. Chapman & Co., London. J4v

EXPERIENCED COOK - GENERAL; small family; references required. Mrs. A. H. Brener, 362 Dufferin avenue. J4v

WANTED — EXPERIENCED OPERATORS for making of underwear; also operators for spring needle knitting machines. Penmans, Limited. J4h

GIRL WANTED FOR PAPER BOX department, experienced preferred. Apply Lawson & Jones, Limited. J3v

WANTED, ON OCTOBER 20, EXPERIENCED cook, with references, for private family; wages $50 a month. Apply Box A67, Free Press. J3v

LADIES WANTED TO TURN THEIR whole or spare time into big earnings between now and Christmas showing samples of personal greeting cards. This is your opportunity to earn extra money for Christmas. City or country. Write for full information. Department "O" Carlton Publishing Company, Spadina avenue, Toronto. *J1

BETTER POSITIONS

HOUSEKEEPER, EXPERIENCED, with one little girl, 5 years, good cook, desires position; references. Box 458, Free Press. f

BARBER DESIRES POSITION IN London. Box 453, Free Press. J5i

FIRST-CLASS ACCOUNTANT AND bookkeeper wants position; highest references. Box 448, Free Press. J5v

BOOKKEEPER, MALE, TWENTY-EIGHT, nine years' experience books, correspondence, costs, sales, desires position; good references. Box 447, Free Press. J5h

MIDDLE-AGED LADY WISHES POSITION as housekeeper. Box 446, Free Press. J4i

EXPERIENCED SALESMAN WOULD like position with good reliable company, where honest effort would be rewarded. Have connection in Northern and Western Ontario territory, calling on grocery and general business; would consider other lines. Address Box 440, Free Press. J4h

WANTED—BY RESPECTABLE MIDDLE-AGED lady, position as baby's nurse. Apply 581½ Richmond street. J4i

YOUNG WOMAN WISHES LIGHT housework, few hours daily, or would sit with invalid. Small remuneration. Apply Box 439, Free Press. J4v

EXPERIENCED COOK, GOOD WAITRESS, honest woman, desires work; Windsor preferred. Box 413, Free Press. J4i

AGENTS WANTED

AGENTS—IF YOU ARE MAKING less than $300 a month our proposition in personal greeting Christmas cards will interest you. Many agents earn $20 daily; men and women. Spare-time agents make big money in the evenings after business. "Imperial Art" selection beyond comparison. Highest commission. Trade direct with "Manufacturers," 122 Richmond West, Toronto. 122d

THERE IS BIG MONEY SELLING fruit and ornamental trees under present conditions. We want reliable sales agents; good pay; exclusive selling rights; allotted territory. Write Pelham Nursery Co., Toronto.

HELP WANTED

MEN AND WOMEN, NOT TO CANVASS, but to travel and appoint local representatives, $21 a week and expenses guaranteed, with good chance to make $50 a week and expenses. State age and qualifications. Experience unnecessary. Winston Co., Dept. G, Toronto. J1fn-w,s

SITUATIONS VACANT

AT ONCE—LEARN BARBER TRADE. Sure employment, good wages, taught in few weeks. Write for catalogue and particulars. Moler Barber College, 198 Queen East, Toronto. J3tf

MOVERS AND PACKERS

BROUGHTON'S AUTO VAN. LONG distance moving; largest in city; crating. Phone 1444. 312 Piccadilly.

BIGGS' FURNITURE STORAGE, moving vans. 37 Carling. Phone 1162.

EVER - READY TRUCK, LOCAL cartage. A. Winterbottom. Tel. 7015.

MOTOR TRUCK, PIANO MOVING A specialty. Freeman. Tel. 6038.

BIRDLAND STORAGE, 584-6 GREY. Goods insured and packed. Excellent storage place. Telephone 429.

FOWLER'S MOTOR TRUCK SERVICE —Baggage, furniture, etc. Local and long distance. Phone 5878-W. 177 St. George street.

FOREST CITY DRAY. PHONE 2337 or 210 York. Long distance.

MOTOR MOVING VANS BY H. F. Day, 480 Maitland. Phone 2887. Fireproof storage at reasonable rate.

DOMINION STORAGE

Corner Simcoe and Rectory streets, on G. T. R. siding. Special attention to merchants' requirements. Phone 3902.

HUSTON & STEVENS, MOTOR trucking, local and long-distance. Satisfaction guaranteed. Phone 5048-J.

LONDON CARTAGE CO. PHONE 2089-W, for unloading cars, safes and machinery a specialty. W. J. Mihm, 306 Grey street, proprietor.

PHONE HILL BROS., 2959-J. AUTO trucking and cartage; local and long-distance. 104 Adelaide.

CARTAGE, DRAYING, LOCAL AND long-distance hauling. City Car and Motor Dray Service. Tel. 3177-W. J. Rush.

PHONE 4500, PULHAM'S DRAY AND transfer, motor cartage, local, long distance.

PROBYN'S AUTO MOVING VAN, local and long-distance. 54 Palace. Telephone 6976.

CITY DRAY & CARTAGE CO. ALL kinds of trucking. A truck at your door at a few minutes' notice. Phone 7374-W. 649 Richmond street. y

VENNER'S TRUCK SERVICE, REASONABLE rates for long-distance and local work. Phone 1362-W.

FICKLING BROS., AUTO TRUCK service, furniture moving, etc. Phone 7088-J.

DIXON'S MOVING VAN AND TRUCK service; local and long-distance; prices reasonable. Phone 2839-W.

DEVINE & YOTT, HEAVY MOTOR cartage, furniture moved. 106 High street. Phone 2993-W, or 614-J.

S. J. HENDERSON, LARGEST MOVING vans and storage. Phone 1254. Residence, 573 Adelaide street.

FOR SALE

BLANKETS! BLANKETS!

Gray Woolenette Blankets, large size. Regular $4.00, for .....$2.95 pair

White or Gray Flannelette Blankets, formerly $4.00, for .....$2.45 pair

White or Gray Flannelette Blankets, extra heavy and large size .....$3.50 pair

Keene Bros.' Special All-Wool Blankets, fomerly $8.95, for .....$5.95 pair

Extra Fine, Heavy All-Wool Blankets, formerly sold at $11.50 pair, now $8.95 pair

Silkoline-Covered White Cotton-Filled Comforters, for .....$2.69 each

Feather Pillows.....77c each

KEENE BROS.

125-127 KING STREET. yJ5i

RED BIRD BICYCLE, CHEAP. APPLY evenings, 1 Windsor avenue. f

COLUMBIA GRAFONOLA, WITH 50 records. Phone 6344. J5v

FUMED OAK DINING SUITE, IN good condition. Phone 6615-J. J5i

CREAM REED BABY BUGGY, ALMOST new, cheap. Phone 2523-J, or apply 18 Raymond avenue. J5v

13 WHITE LEGHORN HENS, 98 WILSON avenue. f

PANDORA RANGE AND BELLE OAK heater and stovepipes. Apply W. O. Burnett, R. R. 4, Ilderton. J5i

FERRETS AND HOUND. APPLY 188 Huron street after 5 p. m. f

HAND WASHING MACHINE, CHEAP, good condition. 457 Piccadilly street. f

PICTURE FRAMING — LARGE variety of moldings. Anderson's Art Store, 466 Dundas street. Phone 2790-J. w

WASTE PAPER AND SCRAP MATERIALS receive best results from W. Leff & Co. Prompt service. Phone 2792-J. w

HIGH-CLASS STATIONERY, BEAUTIFULLY boxed. Full line of school supplies. Fine English tobaccos and pipes. Robertson's, Richmond and Kent. m,w

FRANK SMITH

CASH AND CARRY STORE.

Pure Raspberry Jam	4-lb. pail	83c
Pure Strawberry Jam	4-lb. pail	83c
Pure Black Currant Jam .	4-lb. pail	83c
Pure Apricot Jam	4-lb. pail	83c
Apple and Strawberry Jam,	4-lb. pail	53c
Apple and Raspberry Jam .	4-lb. pail	53c
Pure honey	5-lb. pail	88c
Seeded Raisins, per pkg.		24c
Seedless Raisins, per pkg.		24c

MARKET LANE y

TAPERED ORIENTAL ASPHALT shingles, practically indestructible, red and green. Brick Manufacturing and Supply Company, 609 William. Tel. y

PHONOGRAPHS, IN FUMED OAK OR mahogany finish. Regular $125.00, for $69.50. Harmony Hall, 421 Richmond. m.w

NEW STOCK OF
WILLOW CLOTHES BASKETS
$2.25, $2.50, $2.75.

STOVEPIPES
7-inch, slightly damaged with water only.
20c Each.

W. A. O'DELL
HARDWARE.
Talbot Street. Opp. Market
y

HAPPY THOUGHT RANGE, OAK heater, oak bed, mattress and springs, clean. 691 William street. Phone 4722-W. J4i

COMBINATION COAL AND GAS range, in good condition. Apply 338 St. James street. Phone 1007. J4i

SAY IT WITH FLOWERS
From Gammage
y

GLACIER REFRIGERATOR, PORCELAIN lined, perfect condition; one wooden bed, one set springs, nearly new, one washstand. 10 Johnson. Phone 7992. J4i

NEW FALL SHOES

for men and women at lowest prices in the city. See our window display.

CUT-RATE SHOE STORE,
361 Richmond, next Bank of Toronto.
y

169-QUART MILK ROUTE FOR SALE. Phone 7399-J. J4e

TWO WINTER COATS, NAVY SUIT and dresses, misses' sizes. 145 Central avenue. J4i

FANCY CARNIVAL OR MASQUERADE costume; also lady's long velour coat, like new; very cheap. Apply 575 Colborne street. J4i

LADIES! Investigate Our Easy Payment Plan

Coats, Suits, Fur Coats, Dresses. Ready-to-Wear of all descriptions, on easy terms. Value for your money.

GOLDENBERG'S
READY-TO-WEAR
761 DUNDAS STREET.
Telephone 3599-J. Open Evenings. y

For Your Fall House Cleaning

Rent an Ohio Electric Cleaner. Satisfaction guaranteed. $2.00 per day, delivered. Electric Cleaners repaired and new parts supplied. Phone 4274-J.
J. P. FINNEGAN
Ohio Distributor. y

CONDUIT PIPE FITTINGS MANUFACTURED; galvanizing, large or small pieces; prompt, efficient service. Ferguson Mfg. Co., 174 King street. Tel. 4436-W.

Why pay three or four hundred dollars for an old, worn-out, antiquated instrument when you can purchase a beautiful new Lansdowne Piano, made by the old firm of Nordheimer, for $428.00?
Terms may be arranged to suit you. Come in and talk it over.
NORDHEIMER PIANO & MUSIC CO., LIMITED.
225-227 Dundas Street.

CLARK MACHINERY COMPANY. New and secondhand woodworking machinery and supplies. Leather belting.

BUTLER & ROBINSON, 91¼ Bathurst street. Phone 1459-J for your trial order of poultry feed. Quality and satisfaction guaranteed.

JUST RECEIVED, A BEAUTIFUL assortment of handsome table lamps, now on sale at reasonable prices. Ideal wedding gifts. Commercial Electric Company. 1871-W. 467 Richmond street. w,s

HAY, STRAW AND GRAIN, GRINDING and chopping. L. & S. Slobasky, phone 617-J and 6967. Adelaide and Hamilton road.

FOR SALE

LADY'S BLOUSE, DRESS AND SUIT. Phone 5370-W. f

SONORA VICTROLA, WITH RECORDS, good as new, splendid machine, at a bargain. 923 Waterloo street. J4i

HAPPY THOUGHT RANGE, APPLY 552 St. James street, phone 2776-W. J4i

Make the world just a little brighter for somebody.

PLANT BULBS

TULIPS, HYACINTHS, DAFFODILS, CROCUSES, DARWIN TULIPS.

This is Bo

FOR SALE

BUTCHER REFRIGERATOR FOR sale, Eureka make, in good condition. Mr. Rutledge, Belvedere Hotel. f

GENT'S HYSLOP WHEEL FOR SALE, cheap. 514 Elizabeth street. J5i

LARGE McCLARY BASE-BURNER with oven, also steel range, both nearly new. Phone 6983-J. J5i

TWO POODLE PUPS, SEVEN months old; female, $10; male, $15. Phone 4732-W. J5i

FOR SALE—ALASKAN SEAL MUFF and stole, very large. Apply Box A45, Free Press. f

MUSICAL

DORINDA

ABBOTT

VOICE CULTURE
Studio, 314 Dundas Street.
Phone 2396-J.
w,s

Charles E. Wheeler, F. C. G. O., Organist and director, St. Andrew's Presbyterian Church. Teaching resumed September 1. Best approved methods in all grades. Organ, piano, singing, harmony and counterpoint. Studio: 429 Waterloo street. Phone 1527. I14a-w,s

P. F. CUNNINGHAM, EXPERT tuner and player repairing, formerly of Heintzman & Co. Phone 3379.

FEATURE COMPANIES FOR CHURCH concerts. Sedman Concert Party, Elite Ladies' Quartet, Imperial Male Quartet, Imperial Concert Bureau, 426 Hamilton road, phone 1798.

POPULAR MUSIC AND RAGTIME piano playing taught anyone in three to six months; success guaranteed or money refunded; no tiresome scales or exercises; popular songs taught immediately; quick, easy system of bass; pay as you play; booklet mailed free on request, or call for demonstration. Marks-Winn School of Popular Music, Ltd., 169½ Dundas. Tel. 6244.

KEITH O. MACDONALD, TEACHER of singing, late of New York. Studio, Imperial Bank Building, corner King and Richmond streets.

THE BRUNSWICK TRIO, "THE HARMONY Boys." P. R. Spence manager, 13 Napier street. Phone 2259-J.

GEORGE LETHBRIDGE, ORGAN, piano, vocal, theory. 290 Princess avenue. Phone 5214. Enroll now for fall term.

Children's Singing

Classes begin Thursday, October 6. Instruction under the supervision of

Nellie Burnip

Each voice classified by Mr. A. D. Jordan. "Let's tell you more." Phone No. 1.

LONDON INSTITUTE OF MUSICAL ART.
546-66 DUNDAS STREET.
A. D. Jordan, Mus. Dir.

PIANO TUNING — H. E. WATSON, formerly of Heintzman's, 236 Ridout. Phone 6159-J.

FOR REAL DANCE MUSIC ENGAGE the Versatile 5. Phone 5448-J. or 6329-W.

HARDE WIGLEY, TEACHER OF piano and theory. Studio, 133 Hill street, East London. Phone 3458-W.

President:
F. LINFORTH WILLGOOSE.
Musical Director:
HARRY T. DICKINSON.

London Conservatory of Music

Established 1891.
ANNEX NO. 1, WOODMAN BLDG., RICHMOND STREET.
Write now for list of teachers and their terms.
TELEPHONE 1101.

IRENE FOSTER, PIANO, INSTITUTE of Musical Art. Classes reopened.

CHARLES CODY AND HIS SINGING, syncopating, novelty orchestra. Dance and concert engagements. 485 Talbot street. Phone 7288-W.

"COSMOPOLITE," MAKER OF VIOLINS, violas and 'cellos; repairs and remodels instruments to excel world's best. 125 Albert street, London, Canada. Tel. 4959.

JAMES CRESSWELL, VIOLIN, BAND and orchestral instruments. 493 King.

SUNSET MALE QUARTET, WITH splendid program, now booking fall fairs, fowl suppers and harvest festivals. W. Ball, 589 Oxford street. Phone 5901-W.

ANYONE

with average musical intelligence can obtain certain results with a pupil possessing a good natural voice and having the required musical instinct.

Mr. A. D. JORDAN

Voice Specialist and Teacher of Singing, has restored speech to a shell-shocked and paralyzed soldier, developed full vocal function in a severely gassed patient, corrected various impediments in speech, and when the injury is not permanent has corrected the effects of faulty training.
Mr. Jordan may be seen by appointment only. Telephone No. 1.

LONDON INSTITUTE OF MUSICAL ART
546-66 Dundas St.

MANDOLIN, GUITAR, BANJO, UKULELE instruction. Instruments provided. Thos. G. Shuter, studio, Institute of Musical Art.

FRANK FISHER'S ORCHESTRA FOR dances, also violinist, singers, elocutionists, etc., supplied for concerts, all fairs, etc. Box 62, Petrolea, Ont. 17-fm

WENDOLYN ANTHISTLE, TEACHER of reading and dramatic art. Studio, 169½ Dundas street. Concert engagements accepted. Phone.

THE STAR CONCERT COMPANY—Variety of clever talent, suitable for all fairs, concerts, etc. My school in Scotch, Irish and novelty dances opens September 9. Register now. Gilmore, 346 Mill street. Phone 4483.

LOST AND FOUND

LOST — PAIR OF BLACK MINORCA, between Pottersburg and Dorchester. Kindly return, Ontario Creamery. J5v

LOST — GOLD CUFF LINK, TUESDAY noon; initialed "F. S. T." Reward 58 Beaconsfield avenue. Phone 5224-W. J5v

BROWN SPANIEL PUP (FEMALE) strayed from Bright Home, corner Brick street and Wortley road. Return and receive reward. A. J. Tayler. J5i

LOST LICENSE PLATE, NO. 61-576, Sept. Return G. A. Leichliter, 554 King street. Phone 1926. J5i

LOST—GOLD WATCH AND CHAIN, reward 490 Pall Mall. f

LOST—BROWN LEATHER BOOT BY messenger boy in downtown district. Kindly return Modern Shoe Repair. f

LOST—BOOK AND MEMORANDUM papers, Monday morning, on Maitland street south or Hill street, wrapped with black oilcloth. Finder phone 3125 or leave at 141 Maple street, city. Reward. f

LADY'S BLACK LEATHER HAND bag lost, contains purse, key, tickets, between market Lane and Dundas street, keepsake. Reward at this office. f

LOST—SUNDAY NIGHT, LADY'S black silk and lace hand bag. Return to Santo, 421 Maitland. J5i

STRIPED TABBY CAT, LOST NORTH end, answers to the name of Kitty Miss. Phone 104. J4v

FOUND — LADY'S RAINCOAT AND two gold pins. Owner may have same by proving property and paying expenses. Inquire at Western Fair Offices, Dominion Savings Building. J4i

FOUND—A PLACE WHERE ACCORDION pleated skirts may be dry cleaned and repleated without removing it from the band. Phone 6958-W. Ontario Dry Cleaners.

FOUND—AN EXPERT WHO UNDERSTANDS repairing all makes of phonographs. 809 Dundas street. Phone 7832.

DERMATOLOGY

SUPERFLUOUS HAIR PERMANENTLY removed; scalp treatment. Miss Lattie, 466½ Talbot.

AUTOMOBILES

BEEMER & CO., LIMITED
USED CARS

1 Ford Touring, 1 Ford Speedster, 1 Chalmers Touring.
CLOSED CARS:
1 Chalmers Sedan, 1 Chalmers Coupe, 1 Chevrolet Coupe.

BEEMER & CO., LIMITED

Distributors for Cadillac and Reo Motor Cars, Reo Speed Wagons.
:: :: 127-133 QUEEN'S AVENUE :: ::
m,w,s

FORD TOURING, 1921, STARTER AND extras, car like new; a snap. 689 Adelaide street. J5i

WE ARE AGENTS FOR PHILADELPHIA and Mack storage batteries, guaranteed to give 18 months' service. Forest City Battery, 126 Carling. Phone 500. w

GET YOUR GAS AND OIL WHERE you can get service. We are experts in automobile repair and vulcanizing. G. Graham, 368 Ham. Rd. Tel. 7015-W. m,w

PERSONAL SERVICE ON ALL WORK is worth something. Our aim is to give only high-class automobile repair and overhaul service. We appreciate a trial. Giese Garage, Opp. Market, King street. m,w

AUTO TOPS AND CURTAINS MADE to order and repaired, any make of car. L. Mitchell, 170 Maple. Tel. 1829-J. y

WHEN YOU HAVE TROUBLE with your starter, generator or electrical equipment, bring it to us. Rewinding of commercial motors a specialty.
ELECTRICAL MAINTENANCE CO., Rear 150 Fullarton St. y Phone 534.

Buy a Used Car While Buying Is Good

1918 Ford Touring, $250; 1916 Ford Touring, $150; 1914 Chassis, $125; D45 McLaughlin Touring, $850. Several others, good buys.
LONDON AUTO WRECKERS.
316 Grey Street. Phone 4626-W
m,w,s

AUTO LIVERY—TOURING CARS AND trucks. Reasonable rates. Erskine Bros., 638 Dufferin Ave. Tel. 4413-J. y

One Chevrolet Sedan.
One 1920 Gray-Dort.
Three Ford Touring.
One 1917 Maxwell.

A. H. BURROWS
342 Ridout Street. Dist. Max. Chal.

FOR SALE—FIVE-PASSENGER MASTER, six Buick automobile, excellent condition. Owner leaving for United States. Empire Engineering Co., Inc., Amherstburg, Ont. I29h

A BARGAIN — 7-PASSENGER McLAUGHLIN touring car, D55, recently overhauled; fine leather upholstery, 4 cord tires, practically new. This car in excellent running condition. Box 427, Free Press. J3v

ONE FORD DELIVERY, $250 CASH; one Ford runabout, $375; Ford touring, $350. Jordan's Garage. Expert Ford service. 585½ Richmond. Phone 4268. I23fn

USED CARS

Do you want a real good used car? Call and inspect our list of used cars. Prices right and terms to suit purchasers. Chevrolets and Fords.
ONTARIO GARAGE & MOTOR SALES, LIMITED.
DUNDAS STREET AT COLBORNE.
Phone 5459.

CASH PAID FOR USED OR WRECKED cars for wrecking purposes; any make or condition. Frank Short, auto wreckers, 121 Inkerman street.

"SUPER" FORD SERVICE

ABOVE THE STANDARD.
YET DOWN TO THE PRICE.
WE USE GENUINE FORD PARTS.

RELIANCE GARAGE
LIMITED.
FORD SPECIALISTS

McLAUGHLIN TOURING CAR, $200 for quick sale. Box 431, Free Press. J3h

"SATISFACTION REPAIR SHOP" means all the name implies. Our service is prompt, efficient and reasonable. 380 Wellington street. Tel. 432.

OIL SEAL PISTON RINGS DO WHAT their name implies — absolutely stop oily leaks in any car. Boblitt & Elliott, 347 Ridout. Tel. 4212-J.

REPAIRING OF ALL MAKES OF cars. We give satisfactory service to the public. Gould & Birchmore, 659 Dundas. Phone 6999. Nights and holidays, 1505.

SERVICE FIRST, ADVICE SECOND, sales third. Vesta Battery Service station. Modern Battery and Tire Repair, 366 Ridout. Tel. 597-J.

USED CARS

Sold With a 30-Day Guarantee.
FRANK McLACHLIN,
Overland and Studebaker Dealer,
86-90 KING STREET. PHONE 8.

AUTO PAINTING—YOUR CAR MADE to look like new, a finish that will last by calling at Cook's, 127 Queen's (over Beemer's). Telephone 5670.

HENDERSON & ARBUCKLE Garage, 647 Dundas. Phone 5800-W. Storage and service car. Ford repairing a specialty.

GUEST & MEATHRELL GARAGE, 170 Maple. Repairs on all cars. Phones: Shop, 1863; Guest, 1484-J; Meathrell, 6750-J. Work solicited.

THE HOBBS MFG. COMPANY
LIMITED.

Bring in your broken windshields. We have special windshield plate and facilities and can give you quick service. COR. YORK AND RIDOUT STREETS.

AUTO TOPS RECOVERED AND REPAIRED; trimming and tops made to order. H. Lillicrap, rear 88 York. Tel. 4066-J.

EALING GARAGE, HAMILTON ROAD at Trafalgar. Expert repair work done; any make of car. Phone 7783. Get our prices.

ONE FORD DELIVERY CAR, MOTOR overhauled; also one Bosch magneto, adaptable for Ford cars. Market Garage. Phone 6782-J.

1918 FORD TOURING IN A-1 SHAPE, with extras, a bargain. Martin Auto Service, 343 Talbot.

FORD TRUCK, IN GOOD CONDITION. Phone 5330-F. 301 Simcoe street.

AUTO SHEET METAL WORKS, 244 King. Radiators, fenders, bodies, hoods, gas tanks fixed. Harding. Phone 4133-W.

"B. & R." TRUCKS ARE GROWING in number and popularity daily. Tell us your transportation problems. We'll solve them. Barton & Rumble, Hamilton road.

FORD COUPE, 1920, FULLY EQUIPPED, motor overhauled, $575; McLaughlin Six 1919, A1 condition, $950. Hueston's Garage, 550 Wellington street.

AUTOMOBILES

McLAUGHLIN 6-CYLINDER, A1 CONDITION, engine running splendidly, run 15,000 miles, $600. Call 119 King street. Phone 6709-W. J4i

FORD TRUCK, CAPACITY 1,200. APPLY 418 Rectory street. J5v

1921 FORD TOURING CAR, A1 CONDITION, starter, 5 good tires, run about 3,000 miles. Riverdale Tire Corporation, 369 Talbot street. Phone 2246. J5i

WE HAVE BEEN INSTRUCTED BY J. Thos. Hix to sell his 5-passenger McLaughlin Touring car at once. This car must be sold at once. Apply McLaughlin Motor Car Company. J5v

A Guarantee

with every used car purchased on our easy payment plan.
FORD SEDAN.
FORD COUPE.
BABY GRANDE TOURING.
BABY GRANDE COUPE.
PAIGE DEMONSTRATOR.

Hodgins & Fergusson
LIMITED.
68-72 York St. Phone 1208 Service. 1257 Sales.

OVERLAND ROADSTER, IN A1 CONDITION, good engine, starter, speedometer, etc. Priced to sell quickly. Phone 4880. J4i

UNIVERSAL MOTOR SALES.
Authorized Ford Dealers.
"Buy a car with a reputation."
We own and control our own service, which enables us to adopt our own policy for Ford Owners. See us first.
Clarence Street. y Phones 2714-2715. J4i

FORD COUPE, 1921, RUN LESS THAN 4,000 miles; Hasslers, speedometer, spare and other accessories; perfect condition. Apply Box 436, Free Press. J4t

TRY US THE ONCE. WE'RE GOOD on repairs. People's Garage, 364 Dundas street, near Waterloo.

TAYLOR'S GARAGE, ON KING street, opposite market, is specializing in overhauling. You can prove for yourself the value and efficiency of their service. Tel. 747-J. Res. 3857-J. 127tf

1918 FORD TOURING FOR SALE, also 1918 Ford ton truck, all in first-class condition. Martyn & Ingram, 288 York street. Phone 5143-J.

1 MODEL 490, 1919 CHEVROLET, AND one 1917. Liberty Garage, 197 Ann street.

BUSINESS CARDS

WILLIAMS' WELDING WORKS WILL give you the best possible service on boiler welding, frames, axles, etc.; straightened and welded; scored cylinders repaired electrically. All work guaranteed. Office and plant 68 King street (lane). Drive in off Dundas or King. y

ARTHUR MOULD, ROOFING CONTRACTOR, asphalt built up and barretts for flat roofs; advice freely given. 210 York street.

MOTOR, GENERATOR AND STARTER repairing, D. C. & A. C. motor winding. Phone 7174. Electric Motor Repair Company, 349 Talbot. w,s

A. JENSON, WOOD TURNER, SPECIALTY, piano lamps. 11 Doulton avenue.

W. H. ORAM, CARPENTER AND general repairs. 554 English street. Phone 7136-J.

PLUMBING, STEAMFITTING INSTALLED at moderate prices; estimates free. Apply 338 William street.

HAVE YOUR CARPETS AND RUGS beaten and cleaned and attended to; linoleum layed and fixed. P. E. James, electric carpet and beating, 777 Simcoe street. Phone 5405-W.

W. WIGMORE, PAINTER AND DECORATOR. Phone 4869-J. 586 Waterloo street.

MACHINERY OF ALL KINDS REPAIRED, rebuilt or installed; model making a specialty; first-class mechanics employed. Superior Machinery Company, Ltd., 151 York St. Ph. 2729.

ORAM & TROTTER, BUILDERS AND contractors. Repairs. Phones 6775-W.-2580-J.

PAINTING, PAPER HANGING, WALNUT graining specialty. S. J. Verstee, 45 Emery street. Phone 497-W.

H. TOZER, CARPENTER, CONTRACTOR, jobbing. 12 Woodward. Tel. 5545-W.

HECLA PIPELESS FURNACE, EFFICIENT, economical; estimates. C. Dyson, 784 Dundas.

TYPEWRITERS—NEW AND SECOND-HAND, repaired, rebuilt and rented. All supplies. E. F. Waller, 77 Dundas.

PATTERN WORK AND SPECIAL woodwork of all kinds. Pettit Pattern Works, 665 Dundas. Tel. 2379-J.

SLATE ROOFING — SPECIALTY, slate blackboard. J. Whittaker, 551 King street.

MORREN — PRESSING, CLEANING, alterations. 231 Queen's. Phone 2698-W

ARCHITECTS, SURVEYORS

W. G. MURRAY, ARCHITECT, DOM. Sav. Bldg., top floor. Tel. 1557-W.

WATT & BLACKWELL, REGISTERED architects. London-Toronto.

JOHN M. MOORE & CO., ARCHITECTS and engineers. 429 Rich'd St.

FRED. M. BRICKENDEN, CIVIL ENGINEER, London Loan Building.

H. C. McBRIDE, ARCHITECT, THE Molsons Bank Building. Phone 262-W.

F. W. FARNCOMBE, CIVIL ENGINEER, surveyor. 307 Dom. Sav. Bldg.

L. G. BRIDGMAN, ARCHITECT. Phone 2049. Bank of Commerce.

SIGNS

A CONNECTING LINK — PAINTED bulletin advertising successfully links the manufacturer with the local dealer and increases the sales of both. There is no waste circulation, because it is not necessary to advertise where there is no distribution of the product. The Signry, Limited, London. w

REAL ESTATE

$700 DOWN BUYS MODERN COTTAGE, 3 bedrooms, usual living-rooms, driveway, full basement, large lot, near C. P. R. roundhouse; owner leaving city. $500 buys 1½-story brick near Victoria Park, slate roof, three bedrooms, bath, driveway, newly decorated. Apply M. D. McConnell, 66 Fullarton street. Phone 5250-W. 121tf

EAST — SEVEN-ROOM COTTAGE, large basement, reduced price for quick sale, A1 condition, immediate possession, reasonable payment, balance as rent, hydro, water. Box 451, Free Press. J5i

One of the better class of homes, in South London.

Best locality; $12,500. Interested parties phone 541 for full particulars. J5i

MRS. MASSIE, 315 KING STREET, IS invited to witness the performance of "Intolerance" at the Allen Theater, Wednesday, October 5. Call for two tickets at the Advertising Department, Free Press office. f

SOUTH—REDUCED FIVE HUNDRED dollars for quick sale; a beautiful tapestry brick bungalow, fully modern, usual living-rooms, three bedrooms, three-piece bath, oak floors, stationary cupboards and laundry tubs, French doors, fireplace, side drive; terms, $2,000 down; immediate possession. South—Reduced for quick sale; a fully modern 2-story red pressed brick, usual living-rooms, three bedrooms, three-piece bath, oak floors, fireplace, laundry tubs, grade door, side drive; immediate possession; terms, $2,000 cash. Call for price. Holland Bros., 217 Dominion Savings Building. Phone 7040; residence, 3099-J. J4i

FIVE-ROOM HOUSE AND LOT, 54 feet frontage. Apply 3 Beatrice avenue. J4h

FOR SALE

Price $6,000, 335 St. James street; 2½-story brick house, containing hall, parlor, with grate and mantel, living-room, dining-room, kitchen, pantry, 4 bedrooms, attic, full basement; furnace, laundry, hydro, gas, 3-piece bathroom. Possession in 30 days. For further particulars apply

Anderson & Co.
12 MARKET LANE I30h

COTTAGE, SIX ROOMS, HYDRO, GAS, water. 27 Oxford street west. Apply owner. Phone 524-J. J1h

RIGNEY & RIGNEY
GREENE-SWIFT BUILDING.
PHONE 1593.

$3,000—North, 5-room frame cottage, 3-piece bathroom, full basement, fully modern; also two building lots, large size. This is a bargain.

$6,500—2-story red pressed brick, 4 living-rooms, fireplace, beamed ceilings, cluster lights, hardwood floors, 3-piece bathroom, 3 bedrooms, floored attic, fully modern, veranda, driveway, good terms.

50 ACRES.

$4,500—Choice clay loam, good 1½-story frame house, large bank barn, hogpen, henhouse, never-failing spring water, garage, well fenced, well drained, 1 mile from St. Marys.

SOUTH LONDON FRAME, BRICK foundation, good cottage, with big barn on it; $300 down and $20 month. Adelaide, 1½-story frame; $350 down. York street, solid brick; $600 down, and large lot. Simcoe street, possession right away; $300 down, $20 month includes interest and principal. Simcoe east, $500 down. Other properties for sale. List your real estate and don't forget that fire insurance. Reely, 795 York, after 4.30 p. m. I30h

GARFIELD AVENUE

Modern houses to rent, with option of purchase. Apply

F. B. LAVENDER

City Hall. Phone 6684-W or 7457. J4v

$4,200—NEW RED PRESSED BRICK cottage, 7 rooms, full basement, modern, large lot, north, $4,300, brick house, 7 rooms, modern central, easy terms. $7,500, duplex house, modern, Dufferin avenue. $4,500, 2-story double house, 7 rooms, each semi-modern, central, $600 down, balance monthly. $5,500, 2 brick stores and dwellings, on good corner, easy terms. Phone 2746. R. H. Cullis, 171 King street. I24tf

G. Spence
REAL ESTATE AND INSURANCE.
Suburban Homes and Farm Lands.
PHONE 577-2 Ring 2. LAMBETH, ONT.

OLD CLANOHAN HOMESTEAD FOR sale, 119 acres, lot 1, range 3, south of Longwoods road, Township of Mosa, 5 miles from Glencoe, fairly good buildings, 40 acres of hardwood bush, best of soil, lots of spring water, mile and a half from church and school. Apply Neil McKellar, Box 115, Glencoe. H30fm

FARM LAND A SPECIALTY
WESTERN REAL ESTATE EXCHANGE,
78½ Dundas street, London.
Local and Long Distance Phone 695.

RED BRICK BUNGALOW, 7 ROOMS, 3-piece bath, hot and cold water, full-sized basement and modern. Apply 141 King street. J3tf

NEW RED BRICK BUNGALOW, Duchess avenue, 7 rooms and bath, full basement. Particulars and terms phone W. W. Scott, 25 Elmwood avenue. J3h

A BARGAIN

4½ acres, with 7-room cottage, hard and soft water, cellar, stone foundation, fruit trees, nice lawn and lawn benches, good stable, city limits. Geo. Colbert, Walper House, London.

BRICK COTTAGE, THREE BEDROOMS, newly decorated, three-piece bath, new veranda, large lot, double garage; a nice home, South London. Phone owner, 3856-W, for appointment. J1h

$1,600 WILL PURCHASE FINE COTTAGE with large corner lot in West London. Phone 2531. I30h

ONE STORE AND TWO DWELLING houses. Apply 602 King street. J3h

FOR SALE—56 GERRARD STREET, South London, new, modern, up-to-date house, decorated throughout, hardwood floors, inspection invited, easy terms, possession at once. Phone 3729 after 6 p. m. J4v

FOR SALE—SOLID BRICK HOUSE, stone foundation, South London, all modern conveniences, best location. $8,750. Apply Box 437, Free Press. J4h

FRAME HOUSE, MODERN. APPLY 141 King street. J3tf

REAL ESTATE

BERT WEIR

7 MARKET LANE. PHONE 6823.

$7,500—$1,500 down, very central; two-story white brick; semi-detached; four bedrooms, three-piece bathroom; three living-rooms; basement, furnace; hydro, gas, water; heater; three fireplaces; lot 26x134.

$5,300—$2,000 down, east; 1½-story white brick; three bedrooms, three-piece bathroom; linen closet; four living-rooms; full three-part basement, furnace; large veranda; driveway, garage; lot 33x133.

$2,800—$500 down, northeast; white brick cottage; three bedrooms; three living-rooms; summer kitchen; built-in cupboards; hydro and water; basement; porch; driveway.

$3,000—$1,000 down, north; frame cottage; three bedrooms; three living-rooms; hydro, gas, water; two-part basement, furnace; built-in cupboards; newly decorated; veranda; driveway; lot 34x140.

$5,500—$1,500 down, east; 1½-story brick; three bedrooms, three-piece bathroom; three living-rooms, den; oak floors down; three-part basement, furnace; veranda.

$4,500—$1,000 down, close in; 1½-story red brick; three bedrooms; three-piece bathroom; linen closet; three living-rooms; full two-part basement, furnace; hydro, gas, hot water; gas heater; veranda.

$6,000—$2,000 down, south; two-story red pressed brick; three bedrooms; three-piece bathroom; reception hall; three living-rooms; full basement, furnace; built-in cupboards; hydro, gas, hot water; laundry tubs; fireplace; oak floors down; veranda; driveway. f

SPECIAL—EAST END, $3,600; NEW stucco cottage, 3-piece bath, full basement, furnace, with hot water connection; immediate possession. Terms. Phone 6464-J. J5i

$3,500—BRISCOE STREET, 49, SOLID brick cottage, newly decorated and new bathroom, for immediate occupation. Easy terms. f

$2,500—JOHN STREET, 198, RED brick cottage, semi-modern. Easy terms. Peterman, 11 London Loan Building. f

$5,200

Beautiful Red Brick Home in East London to Exchange for a Farm.

Two-story red pressed brick, reception hall, three living-rooms; den, four bedrooms; hydro and gas; mantel; full basement, furnace; driveway; large cement barn. Lot 46x168.

BERT WEIR
7 Market Lane. Phone 6823.
J4v

TWO-STORY RED BRICK, RECEPTION hall, large living-room with mantel, dining-room, kitchen, built-in cupboards, dumb-waiter, four bedrooms, three-piece bath, floored attic, veranda, basement, furnace, grade door, large lot. This is a very fine home in one of the choicest locations, north. Big reduction if sold at once. Terms. Phone 4060-W. J5i

DAY & CO., BANK OF COMMERCE Building, corner Richmond and Dundas. Phones 751-6353-J—$4,500, $1,000 down, central, 1½-story red brick, 3 bedrooms, complete bath, full size basement, furnace, hot and cold, hard and soft water, newly decorated; immediate possession.

$3,600—Windsor avenue, red brick, semi-modern, terms, $4,800, red brick garage, good lot, fully modern, $2,500 down. 50-acre farm, $6,000, good buy. 20 acres, seven miles from city, frame buildings, $3,000, terms. Harry Siemon, 404 Talbot street (upstairs). Phone 541.

Griffin & Sadlier
418 TALBOT. PHONE 6207.

$6,500—North, on pavement, 5-room bungalow tapestry brick, hardwood floors, finished in white enamel, strictly modern; lot 66x165.

$4,500—South, 1½-story brick, 7 rooms; lot 60x180. Must be sold at once to close estate.

100-acre farm to exchange for city property.

$7,000—$4,000 down buys 8-acre farm, close in, 1½-story brick, 9 rooms, good barn and soil, including horses, wagons, farm implements and furniture; all in good shape. Possession at once.

SOUTH—NEAR NORMAL SCHOOL, 1½-story brick, containing seven rooms, modern conveniences; owner leaving city, must sell. Specially priced for quick sale. Phone 7493. J4h

FARMS FOR SALE

$4,500—50 ACRES CLAY LOAM NEAR Arkona, good well, orchard, wire fences, brick house, barn, cement foundation. $5,500—Fifty acres, clay loam, 4 miles to Strathroy, wire fences, orchard, 1½-story frame house, cellar barn with frame basement. Take house in city in exchange. Brodie, 220 Dundas street. J4v-tu,w,s

$5,500—50 ACRES, CLAY LOAM, N. Dorchester, well situated, 6 acres bush, artesian well, barn, hogpen, chicken house. Brodie, 220 Dundas street. J4v-tu,w,s

$9,500—100 ACRES, GOOD CLAY LOAM, all tile drained, wire fenced, 1½-story frame house, 10 rooms, cellar, basement barn, drive barn, 1 mile to station, school and large milk factory, $2,000 down. Brodie, 220 Dundas street. J4v-tu,w,s

$16,500—220 ACRES, ABOUT 180 ACRES cultivated land, clay loam, well fenced, good buildings, 1½-story house, cellar basement barn, drive barn. This is a good farm, well situated. Can sell on easy terms. Brodie, 220 Dundas street. J4v-tu,w,s

$5,700—FOUR ACRES CHOICE LAND adjoining city, well situated, large orchard, good brick cottage and frame cottage, barn, natural gas, $1,200 down. Brodie, 220 Dundas street. J4v

TAXI SERVICE

CITY TAXI, 210 YORK STREET. Phone 4100. At your service.

BLUE BONNET TAXI. PHONE 6262. Motor truck in connection. We never sleep.

PHONE 2859, MARLEY - HEXTER. Reliable taxi service.

FOR RENT

RED PRESSED BRICK, SEVEN rooms, modern, South London. Apply 240 Hyman. Phone 3340-W. f

5-ROOM APARTMENT, BEST RESIDENTIAL district. For information phone 1219. J5v

HOUSE FOR RENT. APPLY 485 PALL Mall street, city. f

SMALL FURNISHED FLAT, EVERY convenience, private entrance; adults only. Phone 4758-J. J5v

RED BRICK COTTAGE, 345 ADELAIDE; modern. Apply 343 Adelaide. f

UNFURNISHED FLAT, 4 ROOMS, ALL conveniences, also furnished front room, downstairs. 468 English street. f

STUCCO COTTAGE, EGERTON street, 3 bedrooms, large lot, hydro, water, gas. Apply 451 Horton. f

LARGE APARTMENT, SUITABLE for two families or rooming house, bath, gas and water, South Side, close in; rent $40 a month. Apply Dominion Sales, 397 Talbot. f

MODERN HOUSE, WITH GARAGE; immediate possession; $60. 122 Windsor avenue. Phone 7158-W. J5v

THREE-ROOM UNFURNISHED FLAT, $17 per month. Apply 547 Colborne. f

FURNISHED APARTMENT TO LET. Phone 3974-J. J4i

OFFICE TO LET, APPLY TO THE London Loan and Savings Company, corner Dundas and Clarence street. J5v

7-ROOM MODERN HOUSE, FURNACE, South London; rent $40. Phone 2711-J. f

HOUSE TO LET, EAST END, 4 BEDROOMS, hydro, gas, water, immediate possession; also some farms for rent, well built on. Patterson, 359 Richmond.

7-ROOM HOUSE WITH SLEEPING porches, 3 verandas, all conveniences, on car line. 1121 Richmond street. J4i

We have four nice, bright

OFFICES TO RENT

Apply 224 Dundas Street.
J4v

THREE-ROOM APARTMENT, UNFURNISHED, newly decorated, very central, $20 month; no children. Apply, evenings, 180 Simcoe street. J4i

TWO STORY NINE-ROOM BRICK, 82 Byron avenue. Apply 93 Maple street. J3v

FURNISHED OR UNFURNISHED apartment, steam heat, hot water, electric light; very central. Phone 162-J. J3h

APARTMENTS—TWO, THREE AND four rooms, very central. Apply Globe Furniture, 141 King street. J3tf

MODERN EIGHT-ROOM HOUSE, 586 Princess avenue. Apply 141 King street. J3tf

NEW RED BRICK BUNGALOW, 7 rooms, hot and cold water, modern, 585 Elias street. Apply 141 King street. J3tf

PARTLY FURNISHED HOUSE, ON Emery street, west of Wharncliffe road. J3v

OFFICE IN AVENUE BUILDING; will be modeled to suit tenant. Apply L. G. Bridgman, architect. I30h

ROOMS TO LET

TWO ROOMS, ON CAR LINE, HOUSEKEEPING privileges; central. Phone 4480. f

FURNISHED ROOM, SUITABLE FOR gentleman, in good locality; phone. 288 Dufferin avenue. f

FURNISHED ROOMS, WITH KITCHENETTE; parlor, with grate; use of kitchen. Apply 131 Maple street. f

FURNISHED ROOM, REFINED elderly lady preferred; board might be arranged; private home. Box 455, Free Press. J5v

LARGE FRONT BEDROOM, SUITABLE for two gentlemen. 312 Queen's avenue. J5e

TWO UNFURNISHED ROOMS, LIGHT housekeeping privileges, very central. Apply 429 Ridout. f

LARGE FURNISHED BEDROOM, with grate, for one or two gentlemen. 400 Dundas street. J5i

AN UNFURNISHED ROOM, LARGE, use of kitchen; $2.50 per week.—101 Wellington street. J4v

TWO FURNISHED ROOMS TO LET; housekeeping privileges; adults only. Apply 499 Adelaide street. Phone 6925-J. J4i

3 FURNISHED ROOMS, WITH 3-PIECE bath. 350 Rectory street. Phone 1857-W. J4i

2 SLEEPING ROOMS AND KITCHEN, with use of phone. Phone 7666. J4v

WELL-FURNISHED FRONT BEDROOM, modern home, suitable for two young men. 409 Dundas street. J4i

FRONT FURNISHED ROOMS FOR light housekeeping, well heated, furnace, grate, clean and pleasant, 2 large windows. 428 Ridout, corner Carling. J4i

FURNISHED BEDROOM, SUITABLE for one or two gentlemen, modern conveniences, East End. Box 441, Free Press. J4i

BRIGHT ROOMS, SUITABLE FOR light housekeeping, in modern, private home, central. Box 424, Free Press. J4i

FURNISHED ROOMS, SUITABLE FOR two gentlemen; board if desired. 425 Grey street. J4i

TWO FURNISHED ROOMS, HEATED, all conveniences, suitable for light housekeeping. 230 Piccadilly. J3h

KITCHENETTE AND BED SITTING-ROOM, in new modern home, suitable for married couple without children. Apply after 6 p. m. 41 Stanley. J3h

BRIGHT FURNISHED ROOM, WITH board, suitable for two. Apply 374 York street or phone 3467-J. I30h

FURNISHED ROOMS TO LET. 30 Talbot street.

SHOE REPAIR

FINE FOOTWEAR MADE TO measure. Shoes for cripples made. Fine shoe repairing. London Art Shoe Repair, 87 Dundas. Tel. 4851. m,w

W. H. GOULD, JR., BOOTS AND shoes repaired. Satisfaction guaranteed. 225 Adelaide street.

EXPERT SHOE REPAIRING. WORK called for and delivered. American Shoe Repair, 459 Talbot. Tel. 1806.

FINANCIAL

MONEY TO LOAN AT LOWEST rates; any amount; terms to suit. T. W. Scandrett, solicitor, 98 Dundas street.

W. C. FITZGERALD, INVESTMENTS made, money loaned. 110 Dundas St.

MONEY LOANED, LOWEST RATES. U. A. Buchner, barrister, 436 Talbot.

WANTED TO RENT

HOUSE TO LET, NORTH END, $50 per month; immediate possession. Phone 7975-J. J5i

WANTED—FURNISHED FLAT OR apartment immediately by three students; give full particulars. Box 461, Free Press. J5i

WANTED BY YOUNG COUPLE, NO children, strictly modern flat, furnished or unfurnished, by November 1, central. State particulars to Box 460, Free Press. J5v

WANTED—MODERN SIX OR SEVEN-ROOMED house or apartments. Phone 513. J5v

HOUSE, WITH 4 OR 5 BEDROOMS, by 1st of November. Apply 202 Simcoe street. J5i

WANTED — SMALL APARTMENT, modern flat or large rooms, for couple without children; must be central, heated and unfurnished. State terms. Box 445, Free Press. J5v

FULLY MODERN HOUSE OF 7 OR 8 rooms, Phone 4367-J. J3v

WANTED — FURNISHED FLAT, TWO bedrooms, no children, preferably in Adelaide-Dundas district. Phone 145. J3v

BOARD AND LODGINGS

ONE OR TWO GENTLEMEN, PRIVATE home, east, singly or together. Apply Box 454, Free Press. f

COMFORTABLE HOME AND BOARD desired by university student. State full particulars. R. F. Matthews, R.R. No. 4, Thorndale, Ont. J4i

ROOM AND BOARD FOR YOUNG business men in private family, all conveniences. Phone 7136-J. J4h

GOOD BOARD AND ROOM FOR ONE or two men. 26 Ridout street south. J4v

ROOM AND BOARD, SUITABLE FOR young married couple, in private family, central. 117 William street. J3v

ROOM AND BOARD FOR TWO GENTLEMEN in private home. 23 Mount Pleasant avenue. J3v

WANTED TO PURCHASE

WANTED—SAFE IN GOOD REPAIR. Phone 5128-W. f

WANTED — SMALL, SECONDHAND foot power or bench lathe, suitable for cutting threads, etc. Box 474, Goderich. J5v

ELECTRIC WASHER, ALSO SINGER sewing machine for cash; send particulars, price. Box 452, Free Press. J5h

WANTED TO PURCHASE—FOX TERRIER dog; must have brown markings. Apply Mr. Murdoch, Iroquois Hotel. J5v

BUNGALOW, MODERN COTTAGE, OR small house; lowest cash price. Box 450, Free Press. J5v

MELODEONS WANTED AT KEENE'S Antique Store, 342 Talbot street.

WANTED — LIGHT AUTOMOBILE, good condition; would exchange equity in good frame house, central location. Phone 957-W. J4i

BARBER SHOP, IN LONDON. APPLY Box 443, Free Press. J4i

WANTED — OPENING FOR SMALL grocery business in good town or village on railroad. Apply Box 438, London Free Press. J4e

LIVE FROGS WANTED. GOOD PRICE paid. Apply Box 435, Free Press. J4i

WANTED — FIVE HUNDRED 8-INCH plain-faced cement blocks. Address Box 432, Free Press. J3v

WANTED—CLOVER HULLER; STATE particulars and price. Box 428, Free Press. J3h

HOU

POPULATION IS THE ONLY REMEDY

Sir Joseph Flavelle Outlines the Railway Situation

HOW TO MAKE LINES PAY

Get People on to Land in West, He Urges

TORONTO, Oct. 4.—In an address before the Board of Trade here to-day Sir Joseph Flavelle said he agreed with the recommendation once made by Charles M. Hays, that the head office of the Grand Trunk should have been in Canada and its directors chosen from among the shareholders on this side of the ocean.

Speaking of the present situation and the possible remedies Sir Joseph said, in part: "We have 22,000 miles of railway, costing $1,652,000,000. How were they financed? The Intercolonial was built with public moneys, $182,000,000. The National Transcontinental was built with public moneys, $185,000,000. The Grand Trunk, Grand Trunk Pacific and Grand Trunk Pacific branch lines and the Canadian Northern aggregate in borrowings from the Canadian public $353,000,000. Of the $1,652,000,000 invested in these railways $720,000,000 in cash came from the public. About $40,000,000 will be required at the end of this year to pay the annual interest charges on these securities.

"You have to pay the bill. How long?

MUST HAVE BUSINESS.

"The only remedy is more people, greater production, greater tonnage, more passengers.

"Our plan is conceived with the idea of filling the vacant lands in the West—they won't fil themselves. The ablest body of men in Canada could well be segregated for the purpose of studying and applying the soundest methods to add to the population in the Western Provinces and produce the necessary tonnage, and there is no other relief.

"If during the next 10 years we do—as we should—increase our population by two millions of people with all the increased activities that come, we will feel the effect of it as the years go by in increased earnings."

The speaker emphasized the folly of duplicating lines, and incidentally indorsed the stand Premier Drury, of Ontario, against the radial program of the Ontario Hydro-Electric Power Commission.

WOULD ASSIST OTHER NATIONS TO PURCHASE UNITED STATES GRAIN

CHICAGO, Oct. 4.—Financing of foreign countries to enable them to take the agricultural surplus of the United States was advocated by Governor McCray, of Indiana, to-day in an address before the Grain Dealers' National Association. Governor McCray formerly was president of the association.

"APPROXIMATE AGE" WILL NOT DO; WOMEN MUST TELL CORRECT FIGURE

PITTSBURGH, Pa., Oct. 4.—Women must not quibble about their age if they wish to vote, according to a decision given in common pleas court here yesterday when an appeal of Miss Elizabeth Warnock from action of registration officials was dismissed. The court held the exact age is necessary for identification, and that the words, "approximate age," will not suffice.

IN NATURE'S PLAYGROUNDS.

A region which provides one of the most delightful winter holidays is the great Algonquin Park reserve, 200 miles north of Toronto and 170 miles west of Ottawa. Two thousand feet above the sea level, it has invigorating climatic conditions. No matter how cold it is, the air is dry, and the man with a sweater never suffers discomfort. The Highland Inn, the largest of the park hotels, will be open for the reception of guests this season from December 15 to March 15, and as the accommodation is limited, patrons are advised to make reservations early. Write to any Canadian National-Grand Trunk agent, or to manager, Highland Inn, Algonquin Park Station, Ont., for illustrated booklet. J3h

GOOD HAUL FOR BANDITS.

PHILADELPHIA, Oct. 4. — Three armed bandits in a motor car held up James Flynn, a U.S. Shipping Board paymaster, near the Hog Island shipyard this afternoon and robbed him of about $10,000. They escaped.

INVITE SMALLER NATIONS TO WASHINGTON PARLEY

WASHINGTON, Oct. 4.—Invitations to the Governments of Belgium, Holland and Portugal to become members of the conference on Far Eastern subjects are being prepared by the state department.

The decision to include these three governments in the conference followed correspondence between Secretary Hughes and the foreign offices of the five powers originally asked to confer on the subjects of limitation of armament and Far Eastern questions. Formal approval of the suggestion that the three powers be admitted to the conference has been received from all and the invitations will be immediately forwarded.

The three new members will not be expected to take part in conferences concerning armament, but will be accorded equal privileges with the five principal powers in any of the discussions concerning the Far East.

HYDRO USERS GET A REFUND

St. Thomas Customers Pleased With Rebate Scheme

DIVIDING THE SURPLUS

Receiving Receipt Acknowledging Payment of Accounts

ST. THOMAS, Oct. 4.—(By Staff Reporter.)—Local household users of hydro were rather agreeably surprised on receiving their monthly lighting account for September early this week to learn that the local commission, acting on instructions from the Ontario commission, has started the work of distributing the surplus revenue that has accumulated during the past 10 years of operation, and instead of being billed for a month's power they were in reality receiving a receipt acknowledging payment of the month's account.

According to careful figuring by experts this was decided on as the best means of paying off the amount due each consumer. In many cases the rebate amounts to $2, and some even higher. Under the arrangement each householder who has been a user of hydro is allowed a rebate. The plan, according to officials, is in keeping with the motto of the commission since its inception, which is to give the people power at cost. Considerable criticism of the officials at the head of affairs for allowing a surplus to pile up has been heard, but this novel method of distributing the accumulated profits among the users of hydro now overcomes this.

ALL BENEFIT.

The rebate does not, however, confine itself to the household users, for, commencing the first of the month, power users, both large and small, in the industrial class are each receiving checks for 25 per cent. of the first four months' power bill, or in reality, 100 per cent. of one month.

The plan is meeting with general approval and many favorable comments on hydro development and its efficient management are heard. It will be some weeks before all local consumers are included, as the work of building is handled by the local commission on the modern "continuous billing" system, and a number of accounts are being handled daily.

FORMERLY OF HURON.

Joshua Callaway, Prominent Winnipeg Resident, Succumbs, Aged 91.

WINNIPEG, Oct. 4.—Joshua Callaway, aged 91, a pioneer citizen and prominent in the public life of the city, died at his home here to-day.

He came from England with his parents in 1843, settling in the Township of Stanley, Huron County, Ont.

Mr. Callaway had been a resident here since 1876.

LIVED AT DUBLIN.

DUBLIN, Oct. 4.—The many friends of Mrs. M. Watters, relict of the late Michael Watters, regret to hear of her death at Mount Hope, London, on Friday last. Mrs. Watters was a very kind neighbor. Mr. Watters, her husband, died last December at the age of 90. Mrs. Watters was in her 82nd year. The aged couple lived for many years in this village and about a year and a half ago both left for London, where they received every kindness from the Sisters of St. Joseph.

NEED NOT FEAR WAR WITH JAPS

Consul-General to Canada From Japan Gives Opinion.

A WINDSOR VISITOR.

Rank and File of People Opposed to Another Conflict.

WINDSOR, Oct. 4.—America need have no fear of war with Japan, according to Seizaburo Shimizu, consul-general to Canada from Japan, who visited Windsor to-day.

The rank and file of the Japanese people are as much opposed to another armed conflict as are the people of United States, he said. "It is only those who have no real standing in public esteem who discuss such a thing as a possibility."

Mr. Shimizu came to Windsor to observe local business conditions, he said. His mission is to promote closer business relations between Canada and his country. He is especially interested in enlarging the steel exportations from Ontario companies.

SELL TOBACCO CROP.

Tobacco growers of South Essex also claim his attention, and through him are trying to sell their crops to the Japanese Government. The tobacco industry is controlled entirely by the Government in Japan, he explains. At present much of the raw product is purchased in Virginia. If leaves grown by Ontario farmers prove satisfactory, Mr. Shimizu sees no reason why these farmers should not receive a part of the trade, he said.

The consul-general visited Detroit this morning and went through the Ford Motor Company plant. This afternoon he was taken through the large manufacturing plants of Windsor.

"F. Steele, Optician, 210 Dundas street, for satisfaction." f

NO TRUTH IN REPORT OF DISCRIMINATION

MONTREAL, Oct. 4.—Poles, Italians and other foreigners are now being allowed to enter Canada, while English, Scottish and Irish immigrants are being turned back because they have not the amount of money required by the Dominion immigration authorities. This is the claim of the local immigration officials. It is said that the money required is advanced to the foreign immigrants by friendly societies, who are paid back as soon as the immigrants gain access to the country.

DENIED.

OTTAWA, Oct. 4.—At the department of immigration here to-day it was stated that there was no truth in the assertion, made in Montreal, that foreign immigrants were finding it easier to get into Canada than those of British birth.

A Stubborn Cough Loosens Right Up

This home-made remedy is a wonder for quick results. Easily and cheaply made.

Here is a home-made syrup which millions of people have found to be the most dependable means of breaking up stubborn coughs. It is cheap and simple, but very prompt in action. Under its healing, soothing influence, chest soreness goes, phlegm loosens, breathing becomes easier, tickling in throat stops and you get a good night's restful sleep. The usual throat and chest colds are conquered by it in 24 hours or less. Nothing better for bronchitis, hoarseness, croup, throat tickle, bronchial asthma or winter coughs.

To make this splendid cough syrup, pour 2½ ounces of Pinex into a 16-oz. bottle and fill the bottle with plain granulated sugar syrup and shake thoroughly. If you prefer, use clarified molasses, honey, or corn syrup, instead of sugar syrup. Either way, you get 16 ounces—a family supply—of much better cough syrup than you could buy ready-made for $2.50. Keeps perfectly and children love its pleasant taste.

Pinex is a special and highly concentrated compound of genuine Norway pine extract, known the world over for its prompt healing effect upon the membranes.

To avoid disappointment, ask your druggist for "2½ ounces of Pinex" with full directions, and don't accept anything else. Guaranteed to give absolute satisfaction or money promptly refunded. The Pinex Co., Toronto, Ont.

MULATTO MAKES CLAIM FOR NOVA SCOTIA LANDS

HALIFAX, Oct. 4. — William C. Hearnley, of Truro, N.S., a mulatto, formerly a Pullman car porter, is putting a claim for an estate of land in Colchester county, granted by the Government to his father, Captain William Hearnley, who came here at the close of the Crimean war. Hearnley did not know he was heir to the estate until the attorney-general's department of Nova Scotia gave notice that unless the estate was claimed by October 4, it would be forfeited to the crown.

AGAIN CUT WAGES OF ENGLISH STEEL WORKERS

Reduction of 25 Per Cent. as Recommended By Board of Arbitration to Be Enforced.

LONDON, Oct. 3.—(Canadian Press Cable).—Under the sliding scale adopted by a board of conciliation and arbitration, affecting the manufactured iron and steel trade of North England, wages will be reduced 25 per cent. immediately, making total reductions since January of 132½ per cent.

The present wage scale is 97½ per cent. above the pre-war scale.

The Villiers Spelter Works at Swansea has reopened and is the only spelter works in South Wales now operating. The management announce that wage reductions enabled the plant to resume operations.

The South Wales coal mine owners to-day, at a meeting at Cardiff, decided to accept the invitation of the mines department of the Government to refer to an arbitration board the dispute over the terms under which the subsidy was granted to hasten the end of the recent strike of coal miners. Under the Government's interpretation of the terms the mine owners are asked to pay £750,000 more in wages to the men.

Miss Comfort Widney

Comfort Widney brought to me
Days from business headaches free;
Simply put her seatpad there
Anchored in my office chair.

PHONE 5600.
331 RICHMOND STREET.

Hay Stationery Co.
LIMITED. y

Owing to the lowered cost of ingredients

JOHNSTON BROS' XXX BREAD

now

10c

for standard 24-ounce loaf. Same high quality, at best grocery stores or phone 944 and have wagon call.

J3v

FINE FURS

Coats of the Better Kind

BELTZ & CO.

Practical Furriers. y

Shoe Dressings

We carry a complete stock of all kinds of Shoe Polishes for every kind of leather.

COOK'S SHOE STORE

CHINA

CARLTON WARE

Dark blue, with colorings of red, blue and gold, black with rose and yellow designs. Fern Pots, Vases, Fruit Dishes and Candlesticks ..... $7 to $14

C. H. Ward & Co.

Diamond Merchants and Jewelers.

Phone 1084 386 Richmond St.

IN A JIFFY

A Perfection Oil Heater warms the room you want warmed *when* you want it warmed—bathroom, bedroom any room—in a jiffy.

Saves coal—heats ten hours on a gallon of kerosene oil.

Used in 4,000,000 homes.

You'll need a Perfection *this* winter—come in.

The PURDOM HARDWARE
124 DUNDAS STREET.

PERFECTION Oil Heaters

GRAY'S, LIMITED

Store Hours—9 a. m. to 6 p. m. Daily.

DRAPERY ITEMS

To give a touch of cheer and beauty, brightening up the home for the cold days now at hand.

MERCERIZED MADRAS, soft and silky-looking, that will drape freely and give an attractive appearance; in rich colors of old rose, blue, brown and gold; width 50-inch. Price, a yard ..... $1.65 and $2.00

CURTAIN MADRAS, cream only, a soft, durable quality and launders easily. Special prices, a yard ..... 49c, 75c and 90c

CURTAIN SCRIMS, white and cream, plain or colored border. Extra value at, a yard ..... 15c and 25c

WHITE FILET LACE PANEL CURTAINS, 9-inch panel, 2½-yard length. Price, per panel 60c

Curtain Dept.—Second Floor.

REVERSIBLE TERRY CLOTH, floral designs, in dark colors, suitable for any decorative purpose; width 36-inch. Price, a yard $1.50

CASEMENT CLOTH, for drapes, cream ground with pretty colorings of bird and floral designs, width 50-inch. Price, a yard $1.50

CRETONNES, attractive patterns and colors, 36-inch width. Extra values, at, a yard ..... 39c and 50c

ART SATEEN, beautifully finished in pretty allover floral designs; 36-inch width. Special at, a yard 48c

SILKOLINE, floral patterns, suitable for comforter coverings; width 36-inch. Special at, a yard 38c

Curtain Dept.—Second Floor.

GRAY'S LIMITED
140 DUNDAS STREET

Agents for Butterick Patterns, The Delineator and Butterick Quarterly.

GRAY'S LIMITED
PHONES 115-116

Grandfather Clock

Solid mahogany case, strikes hour and half-hour, double gong; at a sacrifice price.

GREEN, Jeweler, 374 Richmond
m,w,s

for swellings

Swellings usually mean inflamed tissue. Absorbine, Jr. gently rubbed on the swollen part will quickly reduce the inflammation, and the swelling with it.

Though powerful, Absorbine, Jr. is absolutely harmless, and can be used with safety and comfort. It is a dependable antiseptic and germicide. Keep it handy.

$1.25 a bottle at most druggists' or W. F. YOUNG, Inc. 344 St. Paul St., Montreal

Absorbine, Jr. THE ANTISEPTIC LINIMENT

J. FERGUSON'S SONS,
176-178 KING STREET.
Funeral Directors and Embalmers. Handsome motor car or horse equipment.
Day or Night Service.
Phones: Office 543, 2056-W, and 656-J.

TO THE TRADE

FURS

WE AIM TO SERVE you by having in stock up-to-the-minute, correct in style and at strictly right prices QUALITY FURS, comprising:

BEAVER COATS — HUDSON SEAL COATS
FRENCH SEAL COATS — PERSIAN LAMB COATS
MARMOT COATS — MUSKRAT COATS
GRAY SQUIRREL COATS, ETC.

Also SHOULDER CAPES, STOLES, NECKPIECES and MUFFS in great variety to meet all needs and tastes, at prices showing vast reductions over previous years.

FUR CATALOGUE (life-like illustrations) mailed on request.

SPITTAL BROTHERS LIMITED

Wholesale Furriers and Hatters.
333 RICHMOND STREET, LONDON.

J51-w,s

Smoke **T&B**

Mellowed Virginia leaf, blended by experts

45

WEGNER'S

Wholesale and Retail Dealers in Overalls, Sweater Coats, Gloves, Mittens and Raincoats.

LONDON'S LARGEST HIGH-CLASS WORKINGMEN'S OUTFITTERS.

Exclusive Manufacturers' Agents for the best Canadian makes of Overalls.

Wegner, The Heart of London

371 Talbot Street. Phone 19[illegible]

OPEN EVENINGS.

The Public Utilities Commission Announces A

New Flat Rate For Continuous Hot Water Service In Your Home

Again leading all hydro municipalities—and that means the world—in the development of practical means of improving living conditions, through the use of electricity, the Public Utilities Commission of London to-day announces that—

You may now have installed in your home a perfected water heater that makes obsolete the coil in the furnace, the water front in the kitchen range or the so-called instantaneous heaters operated by high-priced gas.

At a cost varying from $20 to $40, according to the extent of wiring and piping changes necessary, you may now have your tank equipped with a One Horsepower Electric Heater. The price quoted includes the heater and all installation charges.

The electric current for the heater does not pass through your meter. If you desire you may leave the switch on night and day throughout the year. The charge for electricity is $3 per month, with a 10 per cent. discount for prompt payment. In other words, a continuous supply of hot water in bath, kitchen or laundry for only $2.70 a month.

Larger heaters to provide for the extraordinary needs of large families, apartment houses or institutions installed on correspondingly favorable terms.

YEARLY CONTRACTS REQUIRED.

Come to The Hydro Shop or Phone 7000 and a Hydro Representative will bring full information to you.

THE HYDRO SHOP

OPERATED BY THE PUBLIC UTILITIES COMMISSION.
DUNDAS AND WELLINGTON STREETS. PHONE 7000

Liggett's Save You Money

$1.25 Pinkham's Compound 98c	Bromo Seltzer: 25c size .....19c; 50c size .....39c; $1.00 size 79c	Glyco Thymoline: 35c size .....26c; 75c size .....52c; $1.25 size 98c	$1.50 SYRUP OF HYPOPHOSPHITES 89c	Horlick's Malted Milk: 50c size .....36c; $1.00 size .....76c; $3.75 size $2.96	Mecca Ointment: 25c size .....16c; 50c size .....32c; $1.00 size 67c	A. & H. Baby Food: No. 1 and 2, large .....$1.25; No. 1 and 2, small 65c

Toilet and Laundry Soaps At Special Prices For 2 Days

15c Harmony Bath Soap, 3 for 29c
10c Lifebuoy Soap, 3 for 25c
15c Harmony Glycerine Soap, 2 for 25c
40c Jonteel Soap, 4 for $1.50
10c Infants' Delight Soap, 3 for 22c
25c Snap, 18c each, 2 for 35c
15c Baby's Own Soap, 3 for 29c
25c Castile Soap, 2 for 37c
25c Cuticura Soap, 2 for 39c
20c Colgate's All-Round, 2 for 25c
10c Fairy Soap, 3 for 22c
25c Vinolia, Boracic and Cold Cream, 3 for...50c
25c Shaving Sticks 17c
15c Palmolive Soap, 6 for 43c
20c Round Bath Soap, 2 for 29c

$1.00 Petrofol (Russian Oil) 79c

60c Rikers Syrup of Tar (for coughs) 49c

Tested Drugs, all guaranteed quality, packed in sealed, sanitary containers, designed to preserve the medicinal quality of the contents. Full directions on each package. "Puretest" Drugs are obtainable only at Liggett Stores in London and Rexall Stores throughout the world.

Camphorated Oil ..... 25c, 40c and 60c
Aromatic Cascara 25c
Castor Oil 40c
Spirits of Camphor 25c
Tincture of Iodine ..... 25c and 40c
Boric Acid ..... 15c and 25c
Compound Liquorice Powder 25c
Cream Tartar .....20c and 35c
Epsom Salts ..... 15c and 25c
Rochelle Salts 20c
Sodium Phosphate 40c
Sugar Milk B. P. $1.00
Pumice Stone, powdered 10c
Chalk and Orris 10c
Chalk Precip. Powder 10c
Extract Witch Hazel 25c

Toilet Aids, Sundries and Medicines At Saving Prices

50c Cocoanut Oil Shampoo 33c
50c Pepsodent Tooth Paste 32c
50c Pond's Cold Cream 33c
50c Chase's Nerve Food 32c
25c Chase's K. & L. Pills 18c
50c Pink Pills 32c
25c Hamilton's Pills 17c
25c Carter's Pills 17c
60c Chase's Ointment 42c
50c Fruit-a-tives 32c
35c Freezone 26c
60c Hind's Cream 43c
65c Lavender Water 39c
50c Stationery 39c
40c Grape Juice 27c

Mentholatum 25c size, 16c 50c size, 32c

Jonteel Face Pwdr, 75c Compact ...50c Cold Cream 60c All for $1.25

FRESH HOMEMADE CANDY.
40c Jumbo Salted Peanuts, lb. 29c
60c Assorted Chocolates, lb. 49c
5c Neilson's Chocolate Bars, 6 for...25c

Liggett's SAFE RELIABLE **DRUG STORES**

"7 Safe Reliable Rexall Drug Stores."

SAVE MONEY ON CIGARS
10c Jap Cigars, 6 for 49c
10c Bachelor Cigars, 6 for 49c
10c David Harum's Cigars, 6 for 49c

The London Evening Free Press

WESTERN ONTARIO'S FOREMOST NEWSPAPER.

THREE CENTS. LONDON, ONTARIO, THURSDAY, OCTOBER 6, 1921. —16 PAGES THREE CENTS.

YANKEES MAKE IT TWO STRAIGHT

Sport Extra

YANKS OUTPLAY GIANTS IN ALL ANGLES AND TAKE DECIDED EDGE

Nehf's Wildness Keeps Yankees On Bases In Every Inning and His Wide Heave To Second Paves Way For Ward To Score First Run In Fourth.

HOYT IS COMPLETE MASTER OVER GIANTS.

Little Ex-Boston Hurler Allows Three Men To Reach First Base In First Six Innings.

THE LINE-UP.

GIANTS.	YANKEES.
Burns, cf.	Miller, cf.
Bancroft, ss.	Peckinpaugh, ss.
Frisch, 3b.	Ruth, lf.
Young, rf.	Meusel, rf.
Kelly, 1b.	Pipp, 1b.
Meusel, lf.	Ward, 2b.
Rawlings, 2b.	McNally, 3b.
Smith, c.	Schang, c.
Nehf, p.	Hoyt, p.

POLO GROUNDS, New York, Oct. 6.—The Giants primed their southpaw edge gun, little Artie Nehf, for to-day's world series intra city affray with the Yankees. The champions of the National League also held in reserve the right-hander, Fred Toney, to spell the American Leaguers who toppled the Giants yesterday in the first contest for the high honors of baseball.

BETTER WEATHER.

An Indian summer day followed a chilly night. The sun blazed like a burnished disc in a clear sky, and the fans in the bleachers were grateful for the light westerly breeze.

The crowd came late. The man who stayed up all night and had only himself for company would have found thousands of vacant seats ready to receive him at noon. The unreserved upper stand also filled slowly. There were prospects of a 30,000 attendance. The band, though, came early and piped some tunes for the edification of the pound-keepers and bleacherites.

The reserved seats sections did not pick up until near game time. Mrs. "Babe" Ruth plans to fly in a seaplane over the Polo Grounds this afternoon and drop a parachute containing baseballs, on each of which will be a message to her husband.

The crowd howled its welcome as the Yankees marched across the field while the band played "Over There." But the roar went up when Ruth, in batting practice, hit a ball for up in the center field bleachers and all over the batting screen.

THEY CHEERED.

"Rip" Collins and Alex Ferguson, two right-handers, floated the balls up to the Yankees in batting practice. Mays and McNally, Yankee heroes of Wednesday's game, came in for cheers as they came on the field. Waite Hoyt and Doc Shawkey took part in the batting work-out. The Giants, wearing their batting uniforms of light gray with stripes to match, came in for cheers as they came upon the field.

The Giants did not appear at all disheartened by their initial defeat and were prepared to enter Brush Stadium to-day with more determination than ever to even up the world's series by winning the second game. They pointed out that they came from behind in the opening race and that the same grim fighting spirit would carry them through this time.

The Yankees and their followers believed they would win again by speed on the bases, relentless, aggressive play in the field and opportune hitting. I say nothing of the kind of pitching that Carl Mays exhibited yesterday in beating the Giants 3 to 0. It was in mind that the Giants were reputed to have the advantage over the American League champions. Even Manager Huggins, of the Yankees, admitted the Giants were faster, but his team showed the most speed yesterday turning in home runs, which, as the old-timers say, is what wins ball games.

LOOKED TO FRISCH.

The Giants not only looked to see Frank Frisch, their star third baseman, live up to his yesterday's performance of hitting and good base running, but they planned to share in it themselves. Frisch was the outstanding star of the club in the first game, making two of the Giants' five hits. His average was perfect at the bat and in the field.

Manager McGraw, of the Giants, surprised some of the experts in the opening game by picking Douglas, who played a good game, but not so good as Nehf.

CHANGE PLACES.

The Giants to-day will be the "visiting team," while the Yankees will occupy the place of the home crew, held by the Giants yesterday. This change in process also involves a shifting of uniforms and dugouts. The Yankees, who wore their road suits yesterday, will have their "at home" apparel on, and McGraw's men will don traveling uniforms.

Joe McNally, the star of the first game by his steal of home, another hit and two hits, planned to continue his efforts to-day, and so did Shortstop Rapaugh, a tower of defense, with six assists to his credit. Then there was is Babe Ruth to be considered.

The weather early to-day was clear and less chilly than that which greeted early morning fans yesterday. Many came for the Polo Grounds early, but the long waiting list was absent.

The umpires were assigned as follows: Moriarity at plate; Quigley at first; Chill at second, and Rigler at third.

BOWLERS AT THISTLES.—The office is at hand for the lawn bowlers and the curlers, and in order to provide amusement for its members the Thistle club has decided to stage eucher tournaments every Friday night at their spacious street clubrooms.

The Game By Innings

FIRST INNING.

GIANTS—Burns struck out, missing a drop curve for the third strike. Hoyt took Bancroft's hopper and threw him out at first. Ward threw Frisch out at first. NO RUNS. NO HITS. NO ERRORS.

YANKEES—Miller sent up a high foul, which Smith muffed, for the first error of the series. Miller walked. Peckinpagh went out, Nehf to Kelly. Miller going to second. Na sacrifice for Peckinpaugh. Ruth walks and the crowd jeered Nehf. Meusel lined out to Frisch, who doubled up Miller with a quick throw to Rawlings. NO RUNS. NO HITS. NO ERRORS.

SECOND INNING.

GIANTS—Young went out on a grounder to Pipp (unassisted). Kelly struck out. Meusel went out on a grounder to Pipp (unassisted). NO RUNS. NO HITS. NO ERRORS.

YANKEES—Pipp walked. Bancroft threw out Ward at first. Pipp going to second. Frisch took McNally's grounder and touched Pipp for the second out. It was a smart play. McNally reached first. Schang up. McNally went out stealy, Smith to Rawlings. NO RUNS. NO HITS. NO ERRORS.

THIRD INNING.

GIANTS—Rawlings got a Texas leaguer into left. Smith popped to Peckinpaugh. Nehf struck out. Burns forced Rawlings at second, Peckinpaugh taking Burns' grounder and touching second. NO RUNS. NO HITS. NO ERRORS.

YANKEES—Schang hit a high one which Bancroft took. Hoyt hit a Texas leaguer into right which Rawlings nearly caught. Miller flied out to Burns. Peckinpaugh walked. Ruth up. Smith and Nehf conferred in the box. Coach Leary made some complaint that Nehf was doctoring the ball. Umpire Moriarty threw it out. Ball one; ball two; ball three; strike one; foul strike two. Ruth walked, filling the bases. Meusel popped to Bancroft. NO RUNS, ONE HIT, NO ERRORS.

FOURTH INNING.

GIANTS—Bancroft struck out. Peckinpaugh took Frisch's roller and threw him out at first. Pipp making a beautiful one-handed stop. McNally threw out Young at first. NO RUNS, NO HITS, NO ERRORS.

YANKEES—Pipp sent a skyscraper out to Young. Ward got a lucky hit into right field. He seemed to be dodging the ball when it struck his bat and flew over Rawlings' head. Nehf took McNally's grounder and threw wide to second and both Ward and McNally were safe. Schang walked, filling the bases. Ward scored while Rawlings was throwing Hoyt out at first. McNally also tried to score but was caught at the plate, Kelly to Smith. ONE RUN, ONE HIT, ONE ERROR.

FIFTH INNING.

GIANTS—Kelly struck out. Schang throwing him out at first. Meusel walked. Rawling flied out to Meusel. Smith up. Miller came in fast and took Smith's fly. NO RUNS. NO HITS. NO ERRORS.

YANKEES—Frisch knocked down Miller's hot grounder and threw him out at first. Bancroft threw out Peckinpaugh. Ruth walked for his third time. Meusel up. Ruth stole second. Ruth stole third. Bancroft threw out Meusel at first. NO RUNS, NO HITS, NO ERRORS.

SIXTH INNING.

GIANTS—Nehf walked. Burns flied to Ward. Hoyt threw out Bancroft at first, Nehf going to second. Frisch went out to Pipp (unassisted). NO RUNS, NO HITS, NO ERRORS.

YANKEES—Nehf threw out Pipp at first. Kelly took Ward's grounder and beat the batter to the bag. McNally fouled out to Frisch. NO RUNS, NO HITS, NO ERRORS.

SEVENTH INNING.

GIANTS—Young walked. Kelly forced Young at second, McNally to Ward. No play was made on Kelly. Meusel forced Kelly at second, Ward to Peckinpaugh. Ward threw out Rawlings at first. NO RUNS, NO HITS, NO ERRORS.

YANKEES—Schang sent a long one out to Young. Hoyt flied out to Kelly. Nehf took Miller's hopper and threw him out. NO RUNS. NO HITS. NO ERRORS.

EIGHTH INNING.

GIANTS—Ward threw out Smith at first. Ward also threw out Nehf at first. Burns walked. Bancroft up. Burns went out stealing, Schang to Ward. NO RUNS, NO HITS, NO ERRORS.

YANKEES—Peckinpaugh popped to Frisch, who dropped the ball. Ruth forced Peckinpaugh at second, Kelly to Bancroft. Meusel singled into center field, Ruth going to third. On the throw in to third Meusel went to second. Ruth scored while Rawlings was throwing out Pipp at first. Meusel went to third on the play. Ward up. Meusel stole home and Smith had a short passed ball. Strike one; ball one. Ward fouled out to Kelly. TWO RUNS, ONE HIT, ONE ERROR.

NINTH INNING.

GIANTS—Ward threw out Bancroft at first. Frisch slashed a single into right field. Young walked. Kelly hit into a double play. NO RUNS, ONE HIT, NO ERRORS.

ONTARIO CENTER OF BALLOT FIGHT

Indications Point To Contest In Every Riding.

MANY "THREE CORNERS."

One Woman In Lists, Nominated In South Grey.

Ontario will be the Belguim in the battle of the ballots which will be staged throughout the Dominion of Canada on a date yet to be announced, which it is generally believed will be in the first week in December. Present indications are that there will not be an acclamation in any riding in the province, while in the majority there will be at least three candidates. The National Liberal and Conservative party will have a candidate in every riding. The Liberals are expected to abandon several, but contest most of them, while the same holds good for the Agrarians or the Progressives, as Leader Crerar prefers to have them called. In many ridings where there are large towns or cities Labor will also be represented, while in several constituencies the Labor party and the Farmers, or Agrarians or Progressives, have joined hands.

So far there has been but one woman nominated, this honor going to Miss McPhail, who has been chosen as the U. F. O. candidate in South Grey. So far no sitting member has failed to get his nomination where he wanted it, although several have declined to run again, business or personal reasons making it necessary for them to retire to private life.

All the parties are preparing tons upon tons of campaign literature, which will be in the hands of the electors within the next few weeks. The political leaders are also preparing to center upon Ontario. The premier will spend at least three weeks in this province, at least one week of which will be in Western Ontario. Mackenzie King will also be heard in the principal centers, while Mr. Crerar plans to address a number of meetings. While the exact dates of the three leaders have not yet been made puolic it is understood they will all strike Ontario about the same time, in which case the interest in the forthcoming election will be mightily stimulated.

REFORMATORY BURNS; ONLY ONE ESCAPES

Prisoners Set to Work To-day and Clear Up Debris at Iona.

IONA, Mich., Oct. 6.—Inmates of the Michigan State reformatory here, which was almost completely destroyed by fire yesterday with a loss of nearly half a million dollars, were put to work today clearing away the debris for the possible erection of a new model prison.

After a checking up of the prisoners, officials announced that out of the 680 convicts only one had taken advantage of the fire to affect an escape.

An investigation indicates the fire was caused by defective wiring in the administration building, rather than by a workman's blow torch as at first believed. The prisoners are being housed temporarily in the furniture factory building.

Minimum Wage $12 For Girls Of London

Expect This Will Be Finding of Board Which Sat Here Recently.

MAJORITY RECEIVING AMOUNT IS BELIEF.

Protection of Working Girls Against Possible Unscrupulous Employers Assured.

Although the minimum wage board has not made public its finding as yet, Rev. W. R. McIntosh believes that the minimum for girl clerks in London, Hamilton and Ottawa will be fixed at $12 a week. The minister, who was in attendance at the last sitting of the board here, stated that unfounded rumors were going about that girls in certain stores were being discharged in anticipation of the new wage rates coming into force.

"There is always the danger of unscrupulous employers keeping down their clerical expenses by discharging their old employees and hiring apprentices, who may be paid smaller salaries," explained Mr. McIntosh. "We have, however, a safeguard for this problem in the stipulation that a certain percentage of the employees must be experienced, that is, those who have been in the business for a year or more. The rumor heard around town that older clerks are being replaced by apprentices is untrue."

Mr. McIntosh is of the opinion that the setting of minimum wages in different trades is a move in the right direction. Although he believed that the majority of London stores had already reached the minimum to be required, he pointed out that public business is given to feel that the people as a whole are concerned with the amounts which are paid to girls and young women of the community.

INADEQUATE WAGES

"It prevents men from giving wages are uterly inadequate and protects the right to women to be paid a livelihood, at least," said the pastor. "The public are also shown that it is not a struggle between the girls on the one hand and the employer on the other, but that both are ready to accept a decision which will bring about a general improvement of conditions."

Mr. McIntosh explained that if the cost of living decreased to any extent that the board will revise its finding accordingly, since it meets once a year. It is understood that both the employer and the employee will always have access to the board and have any complaints adjudicated at the annual sessions.

SIGNING WHITE SLAVE PROTOCOL

Canada Puts Signature To Important Agreement.

WOMEN OPPOSED IT.

Seemed Disturbed Over Curtailing of Liberties.

LONDON, Oct. 6.—Canada is one of the 14 states which have signed the protocol of the League of Nations' convention regarding the white slave traffic. South America and France, which opposed the convention, have abstained from signing, M. Hanotaux, the French delegate, insisting on the necessity for delay over a matter of pure form. Col. Obed Smith, the Canadian delegate to the last conference on this matter, told the correspondent that he was surprised at the lack of unanimity over such a grave question, where there should be but one opinion. Few of the other members of the conference,he said, realized how inextricably this traffic was bound up with emigration. Col. Smith was also surprised that the women delegates, who might have been supposed to be deeply concerned in suppressing the white slave traffic at any cost, had no constructive plan for its extinction, and seemed more disturbed over the alleged indignity of curtailing women's liberty, even in their own interests.

ALBERTA DAIRYMEN PLAN MARKETING POOL

CALGARY, Oct. 6.—At a meeting of milk and cream producers of Calgary district, held yesterday, a draft contract for use between shippers and the proposed pool for marketing of dairy products was adopted. The pool is expected to be capitalized at $200,000 or $225,000.

The 1921 World's Baseball Series

All games will be played at the Polo Grounds, New York, between the Yankees (American League champions) and the Giants (National League pennant winners), on October 5, 6, 7, 8, 9, 10, 11 and 12.

SECOND GAME. SCORE BY INNINGS:

	1	2	3	4	5	6	7	8	9	R.	H.	E.
Giants	0	0	0	0	0	0	0	0	0	0	2	3
Yankees	0	0	0	1	0	0	0	2	x	3	3	0

BATTERIES: NEHF AND SMITH. HOYT AND SCHANG.

THE BOX SCORE

AMERICANS.

	AB.	R.	H.	PO.	A.	E.
Miller, cf.	3	0	0	1	0	0
Peckinpaugh, ss.	3	0	0	3	1	0
Ruth, lf.	1	1	0	0	0	0
R. Meusel, rf.	4	1	1	1	0	0
Pipp, 1b.	3	0	0	14	0	0
Ward, 2b.	4	1	1	4	7	0
McNally, 3b.	3	0	0	0	3	0
Schang, c.	2	0	0	4	2	0
Hoyt, p.	3	0	1	0	2	0
Totals	26	3	3	27	15	0

NATIONALS.

	AB.	R.	H.	PO.	A.	E.
Burns, c. f.	3	0	0	1	0	0
Bancroft, ss.	4	0	0	3	3	0
Frisch, 3b.	4	0	1	3	2	1
Young, r. f.	2	0	0	2	0	0
Kelly, 1b.	4	0	0	12	2	0
E. Meusel, l. f.	2	0	0	0	0	0
Rawlings, 2b.	3	0	1	2	2	0
Smith, c.	3	0	0	1	1	1
Nehf, p.	2	0	0	0	3	1
Totals	27	0	2	24	13	3

First base on errors—Americans.
Stolen bases—Ruth 2; R. Meusel.
Double plays—Frisch to Rawlings; Kelly to Smith; McNally to Ward to Pipp.
Bases on balls—Off Hoyt 4; off Nehf 6.
Struck out—By Hoyt 5.
Left on bases—Nationals 4; Americans 6.
Umpires—Moriarty, Quigley, Chill and Rigler.

Barrier and Post

Laurel Entries For Friday.

First race, claiming, two-year-olds, 5½ furlongs:
xThriller ..... 109 M. Carey 109
xHillsdale ..... 107 Pledged Zeal . 114
N. Wales ..... 107 xT. Vengeance 104
Dissolute ..... 112 Orris 114
xBounce ..... 112 Sword 112
xSwagger ..... 107 Doves Roost . 107
Wilfex ..... 112 Colando 112
Second race, selling, three years and up, mile:
M. Barnes ... 101 Gath 115
The Trump ... 110 Hackamore ... 113
xTicacy ..... 108 xCh. Summy . 113
Bodanzky 104
Third race, handicap, three years and up, mil and sixteenth:
Dark Horse ... 112 Copper Demon 106
Montalvo ..... 105 Jeg 120
Fourth race, three years and up, 6 furlongs:
Edna D. ..... 106 xAmackassin . 111
Sulphur ..... 109 xF. the Great 108
Perigourdine .. 116 Vic 106
xWho Cares .. 108 M. Luckett ... 116
xSugar Mint . 108 Mark West ... 108
Napoli ..... 113 xSunrose 105
Coca Cola .... 101 xBurgoyne 111
Dairyman 113
Fifth race, maiden three years and up, mile and 70 yards.
The McNab .. 112 Bar Coy 112
Grenadier ... 108 William of C. . 108
Ferngrass ... 105 Phoenix 108
Lough Eagle . 108 N. Choice 109
Gallivant 108
Sixth race, claiming, mile:
Dresden ..... 105 Cromwell 103
Lad's Love ... 113 Rubidium 115
Devil Dog .... 100 xC. Summy ... 102
xFaunus ..... 93 Servitor 110
Seventh race, claiming, two years, 5½ furlongs:
Ashlin ..... 109 xJewell V. D. .117
The Wag .... 117 Beamer 117
South Breeze . 112 Rack 'Em Up. 109
Wed. Prince . 112 xOlympiad ... 107
Com. Collin . 112 Little Ammie .109
Joseph Brant . 112 Chaste Star .. 109
Barriskane ... 112
xApprentice allowance claimed.
Weather clear: track fast.

Windsor.

FIRST RACE—Mabel Curtis, $3.75, $3.50, $2.70, 1; Crestwood Boy, $8.55, $4.15, 2; Marsdale, $3.10, 3. Time 1.06 4-5. Alva, Little Less, Circus, Evelyn White and Nasco also ran.

SECOND RACE—Marmite, $29.60, $11.25, $6, 1; Cormoran, $4.35, $3.70, 2; Great Hawk, $3.65, 3. Time 1.13 1-5. Helen Atkin, Lura, Mary Cowell, Betsinda, Polar Cub, Dotta's Best and Little Maudie also ran.

THIRD RACE—Oriole, $5.05, $3.95, $2.75, 1; Day Lily, $10.80, $4.55, 2; Golden Sphere, $2.65, 3. Time, 1.13 1-5. Ikey T. and Auntie May also ran.

Laurel.

FIRST RACE—Mad Nell, $11.50, $3.80, $3.10, 1; Fair Virginia, $2.70, $2.40, 2; Attoo, $3.60, 3. Time 1.14 4-5. Commander Colin, Zenotta, Plow Steel and High C. also ran.

SECOND RACE—LeMarsouin, $5, $3, $2.70, 1; Distant Shore, $3.60, $2.50, 2; Lieut. Sea, $4.70, 3. Time 4.02. Al Gardi, Franc Tireur, Infidel II., Valspar, Nonus, New Haven, Ben Hampson also ran.

THIRD RACE—Sans Peur II., $4.50, $3.50, $2.20, 1; Franklin, $2.50, $2.20, 2; Morning Face, $2.50, 3. Time 1.47 2-5. Perhaps, Summer Sigh and By Heck also ran.

Jamaica

FIRST RACE—Alexander Hamilton, 6 to 5, 2 to 5, 1 to 6, 1; Monastery, 7 to 1, 3 to 1, 2; Squawman, 2 to 5, 3. Time, 1.06 3-5. Frigate, Carefree, Max Gold and Wireless also ran.

SECOND RACE—War Note, 2 to 1, 3 to 5, 1 to 4, 1; Siren Maid, 3 to 2, 3 to 5, 2; Regal Lodge, 1 to 2, 3. Time, 1.44 4-5. Crystal Ford, Thimble, St. Isidore also ran.

THIRD RACE—Esquire, 7 to 5, 1 to 2, 1 to 4, 1; Rolo, 2 to 1, 1 to 1, 2; Trader, 4 to 1, 3. Time, 1.14. Fluff, Assuncion, Wedgewood, Golden Flint, Staunch, High Value also ran.

Jamaica Entries For Friday.

First race, selling, two years, 5½ furlongs:
Oolong ..... 106 Galeta 104
Comic Song .. 107 xModesty 107
Zovian ..... 107 Nose Dive 110
Bellatrix ..... 107 xTangerson ... 100
Knott Grass .. 113 Our Dear 107
Timbrel ..... 102 Jaudenbar 107
Bayonne ..... 104 xLeghorn 107
Utah 104
Second race, selling, 3 years and up, mile and sixteenth:
Challenger ... 112 Pickwick 120
Titanium .... 112 Favour 109
xMandalay .... 107 L'Enjoleur 112
F. Fogarty ... 110 LaKross 116
Saddle Ring .. 112
Third race, claiming, three years and up, maiden riders, mile and 70 yards:
xEpisode ..... 105 xJock Scot 113
xCote d'Or ... 108 Grundy 113
xOrderly ..... 101 xNohant 112
Fourth race, the Beacon highweight handicap, all ages, 5½ furlongs:
Kinnoul ..... 108 Dominique ... 130
Thunderclap .. 130 Ten Lec 115
Courtship .... 130 Sea Mint 105
Elected II. ... 107
Fifth race, three years and up, maidens, claiming, one mile and 70 yards:
Fluff ..... 109 xRoyal Jester . 112
xMandalay ... 112 Voormir 112
Gem ..... 109 xHigh Value . 101
xTitanium 112
Sixth race, maiden fillies, two years, 5½ furlongs:
Beeswax ..... 115 Spit Grass 115
Anna M. ..... 115 Flying Jib ... 115
Our Dear .... 115 Finnish Maid . 115
Peasantress .. 115 Chewink 115
S. Shot ..... 115 Valentia 115
Irish Confetti . 115
xApprentice allowance claimed.
Weather clear; track fast.

$1,100,000 *Per Year, Mothers' Allowance*

Total of 2,581 Now Receiving Benefits—Over Three Children To Family.

PROVINCE PAID $91,883 FOR MONTH SEPTEMBER.

Average Payments In London Total About One Thousand Dollars a Month.

The annual cost of the Mothers' Allowance Act to the people of this province will amount to more than $1,100,000 per annum. At a meeting of the central commission, attended by the local chairman, it was announced that the cost for the month of September for 2,581 mothers who are benefiting, totals $91,883.

One of the surprising facts brought out at this meeting was that the average family which is dependant on the provincial act has three and one-half children in addition to the mother. This shows that there must be a considerable number of mothers who have large families to care for, as the great majority of beneficiaries under the act have only the two children.

Up till the end of September the payments paid to widows in this city totaled approximately $10,000. This was for a period of 11 months, so that the average monthly expenditure is about $1,000, the initial monthly payments being much smaller than they are now. These figures show that one per cent. of the total annual amounts is paid out to the widows of London.

The Mothers' Pension Act has now been in force for nearly a year and practically all the widows who are entitled to benefits are now receiving payments. It is possible therefore to estimate that the provincial cost will not be much in excess of the $1,100,000 mark unless the scope of the legislation is widened or the population increased by any large percentage.

WESTERN ONTARIO TENNIS TOURNEY GETS UNDER WAY

Some Close Play Marks the Early First Round Matches.

J. PUDDICOMBE LOSES TO J. R. TAGGERT, JR.

Play Continues To-Morrow At Kennels' Courts; Finals On Saturday.

Tennis players from all parts of the district are here to-day competing in the Western Ontario tennis tournament, which opened at the London Hunt and Country Club courts to-day.

With ideal weather conditions the tournament promises to be a great success in spite of the fact that it is being staged late in the season.

A fair sized gallery was present this afternoon to witness the matches. The first rounds in the men's singles, men's doubles and ladies' singles will be concluded to-day, and it is expected that the winners of the three trophies will be determined by Saturday.

WILL DEFEND FREE PRESS CUP.

The London Free Press trophy, emblematic of the men's singles championship, will be defended by Dr. Tisdale, of Delhi. Hon. C. S. Hyman has donated a cup for the winner of the ladies' singles, and C. R. Somerville has presented two trophies to the winners of the mixed singles.

G. R. Taggart, jr., defeated John Puddicombe in the men's singles, the scores being 6-2, 8-6. Taggart has been playing a superior quality of tennis this season and surprised the gallery by defeating Mr. Puddicombe, who is prominent in tennis circles of the city.

C. M. Wilson won from L. T. Camp, the scores being 6-love, and 6-3. Wilson and Camp are both of London.

Capt. Fenton won from H. F. Featherstone by the scores of 6-2 and 7-5.

Jack Ferguson won from L. Mathews in the men's singles, the scores being 11-9 and 6-1.

Tisdale and Hendry, of Delhi, won from Barnes and Mathews. The first set ended with the score of 6-1 and the second six-love.

Ferguson and Beattie defeated Taggart and Williams by the scores of 2-6, 6-1 and 9-7.

Ross and Buchanan won from Camp and Walker. The scores were 8-6, 3-6 and 6-3.

In the mixed doubles Miss McKenzie and Ferguson defeated Miss Wooley and McCrimmon, the scores being 6-1 and 6-2.

MISS STIRLING DEFEATS MISS HALL, OF ENGLAND

DEAL, N. J., Oct. 6. — Miss Alexa Stirling defeated Miss Latham Hall, of England, in the woman's national golf tournament to-day by one up at the home green.

Miss Elaine Rosenthal, of Chicago, defeated Miss Edith Leitch, of England, one up in 19 holes.

Mrs. F. C. Letts, jr., of Chicago, conqueror of Miss Cecil Leitch, was defeated by Miss Marion Hollins, of New York, four and three.

MEIGHEN TO SPEAK AT GODERICH, OCTOBER 19

TORONTO, Oct. 6.—(Special to The Free Press.)—It is announced to-day that in addition to the list of places published this morning, Goderich has been added to Premier Meighen's itinerary. The prime minister will speak at Goderich on the night of October 19. It will be one of his first meetings of the Western Ontario tour.

ALDERMEN REFUSE TO RATIFY AGREEMENT OF L. & P. S. BOARD

Want Information Regarding Contract With Michigan Central Railway.

TOO READY TO APPROVE WITHOUT KNOWLEDGE.

Purchase of Port Stanley Land To Be Held Up Until Inspection Made.

Hostilities were commenced to-day against the London Railway Commission by the London & Port Stanley board at a directors' meeting when the board, on motion of Ald. Watt and Boss, decided that the agreement pending between the commission and the Michigan Central Railroad should not be ratified by the directors until complete information concerning this agreement is submitted by the commission. The purchase of Port Stanley property by the commission was also held up to give the members of the board an opportunity to inspect the property in company with the engineer and other officials of the London & Port Stanley Railway. This inspection will be made on Friday afternoon.

"We are responsible to the citizens of London for what is done with this road and it is time we took a decided stand to demand full information before we ratify any further actions of the commission," said Ald. Watt in support of his motion to take no action on the Michigan Central Railroad agreement, pending a further investigation.

WANT INFORMATION.

Ald. Watt, in additional statements, intimated that the City Council is rapidly becoming a rubber stamp for several of the other bodies. While he did not say this in so many words, it was the impression which was conveyed by his speech and actions.

"I agree with Ald. Watt," said Ald. Boss. "This Council should have complete information on every proposition that is brought to us for ratification."

"The Council is too ready to approve some action about which it knows practically nothing," said Ald. Wenige. "We have a habit of ratifying too many things without making any investigation. The sooner this is stopped the better it will be for the city."

"Yes, it seems as if we were elected merely to approve what some other body does, but we are not given any information on the questions passed on to us for ratification," said Ald. Watt. "I am opposed to approving anything else for the London Railway Commission unless we are taken into the confidence of the commission. We might as well take a stand on this question now."

WILL STAND OVER.

This was the opinion of Ald. Boss and Wenige, the other two members of the board present, and the agreement with the M. C. R. as well as the completion of the purchase of lands at Port Stanley will stand over until the facts concerning each case are at hand.

POPPY DAY SUGGESTED BY McCRAE'S POEM

LONDON, Oct. 6.—Col. John McCrae's poem, "In Flanders' Fields," suggested to Lord Haig the organization of Poppy Day on November 11, in aid of various schemes for the benefit of ex-service men of all ranks. Lord Haig is president of the British Legion, which helps both officers and men, and he used the Canadian poet's words as a message of inspiration to all the workers in the vast scheme to be launched next month and will be signalized by the placing of a gigantic wreath of poppies at the foot of the cenotaph in Whitehall.

SURPLUS CAN NOT BE USED FOR DAMS

Can Only Be Employed For Hydro-Electric Extension.

MAY REFUSE DEBENTURES.

Council To Be Asked To Provide $50,000 For Department.

It was yesterday reported that the Hydro-Electric Power Commission of Ontario held $100,000, with accumulated interest, due to the City of London on account of its proportionate share in the commission's surpluses. It was suggested by members of the Council that this sum, which Manager Buchanan stated would be asked for at an early date, should be applied to the building of the Springbank dam. Today Manager Buchanan states that the surplus may not be so used, even though one of the purposes of rebuilding the dam is to eventually develop additional hydro power for the city which may be used in cases of emergency.

"No hydro surplus whatever," Mr. Buchanan stated, "may be used for other than hydro-electric extensions. If dam and power developing plant could be built for $100,000, then this sum might be applied to its building provided the power development was authorized by the Hydro-Electric Commission."

Mr. Buchanan pointed out that the development might not be favorably considered because of additional power shortly to be generated at the Falls.

But whether the hydro surplus is paid for the Springbank development or not, it is believed that the City Council will ask for a statement concerning the fund.

The Utilities Commission meets today to consider its annual application for debentures in the electrical and water works departments. Intimations have been made that between $50,000 and $75,000 will be asked of the City Council.

But, in view of the commission's statement that they had $100,000 to their credit in Toronto, the City Council may refuse to issue debentures when money is admitted to be available for hydro extension.

EMIL AND BOB HAVE SERIES OF THEIR OWN

NEW YORK, Oct. 6.—The Meusel brothers have a little series of their own. Emil, the elder, left fielder for the Giants, and a National League batting star, let it be known that there is a wager on with his brother Bob, hard-hitting Yankee right fielder. The one who makes the least hits in the series is to supply the Thanksgiving dinner for the entire Meusel family. They start each with a .000 batting average to-day because Bob's three-bagger yesterday did not count when he neglected to touch first base on his way around.

"FRESHMAN" AT 65.

Elderly Woman Joins Class of Arts '25 At Western.

There is one freshman at Western University who will not be initiated this year along with the other members of the record-breaking class of Arts '25. This freshman is 65 years of age, it is stated, and belongs to the fair sex. This lady has enrolled for special classes at the university and is one of the most punctual attendants at lectures. The professors report that her work is above the average in the classes she has selected. Other older people, now that the ice is broken, may enrol at Western and thus solve the problem of what to do when past 60.

STEAMSHIPS ARRIVALS.

Steamer.	Arrived At.	From.
Hudson	New York	Danzig
Avare	New York	Santos
Lapland	Plymouth	New York
Roma	Fayal	New York
United States	Copenhagen	New York
King. Alexander	Piraeus	New York
Asia	Beirut	New York

Appeal For Help For Aged Couple Comes Too Late; Husband Died To-Day

City Gave Two Dollars a Week Towards Support of Man and Wife Over Fourscore.

"When Age comes on!—
The deepening dusk is where the dawn
Once glittered splendid, and the dew
In honey-drips, from red rose lips
Was kissed away from me and you—
And now across the frosty lawn
Black footprints trail, and Age comes on—
And Age comes on!
And biting wild-winds whistle through
Our tattered hopes—and Age comes on." —J. Whitcomb Riley.

Ald. John Ashton and Inspector Sanders, of the Board of Health, to-day asked a Free Press man to send out an appeal for an aged couple whose faltering steps were turned towards life's sunset, and who needed help that they be not separated in the last few hours before death came.

But that appeal is now useless except for the aged widow who sobs the infant-like sobs of age beside the body of her husband, lover, mate.

This aged couple, with 50 golden years of joy and sorrow behind them, lived together in two small rooms "somewhere in London." They had given much of their life to Canada; if to be a pioneer entitled the wearing of decorations they would have been amongst the first to receive the accolade.

But "Age came on" and found them almost penniless. The city granted them two dollars a week, these that had lived in London from village to city. Not enough in these days of high prices for bread and milk hardly; certainly not enough for coal.

Inspector Sanders knew them and had helped them out of his own pocket and secured Ald. Ashton's interest in their behalf. They could have secured comparative comfort in institutions for the aged, but that meant separation, and that they would not consider.

To-day Mr. Sanders and the kindly alderman asked The Free Press to appeal in their behalf, which The Free Press gladly consented to do. But, in the meantime, "Death came on." The widow sits grieving by her dead, and outside her window the sun shines gloriously and the maple leaves turn scarlet, purple and gold.

LARGE SCHOOL NOT NEEDED IN SOUTH EAST SECTION AT PRESENT SAYS INSPECTOR

Mr. Edwards Suggests Economical Plan Which Would Benefit Children.

Inspector Edwards to-day outlined the proposed policy of unit public schools, which he has presented to the Board of Education as a solution of the accommodation question in London, and the inaugurating of a new sort of school entirely in which younger pupils will be separated from the older ones and thus be given more intensive attention than is possible under the present system. This plan of Mr. Edwards' is distinctly Canadian, and since Knollwood carries out these ideas both as to size and organization, the proposition is not a theoretical abstraction, but, as demonstrated, a system of education which is both original and national.

The plan, as outlined by Mr. Edwards, and which will require definite action by the trustees at early meetings, calls for the erection of one-story schools that will contain four rooms in the original construction. Later, four more rooms might be added, and if the growth of the district demanded, these primary schools, by the addition of four or eight more rooms, might be made into a senior public school without destroying the architectural integrity of the building or any increased expense through such unit construction.

SCHOOLS NOT NEEDED.

Mr. Edwards' plan will meet with considerable opposition, it is believed, from interested parties. And while the senior inspector has suggested a four-room primary school for the new south-eastern public school site, there is already a movement under way to build a 12 or 16-room school there.

"It is not needed," Mr. Edwards stated. "We want small schools for the smaller pupils; we want, also, large grounds, made beautiful with flowers and lawns. These cost very little, it should be noted. The larger school is not needed at this time."

It is believed that if the board adopts the primary school building policy that there will be no major construction for several years to come, and that the existing 12, 14 and 16-room schools will be amply sufficient for the older pupils up to high school entrance.

COW CHASES TRIO OF MUSHROOM HUNTERS

Young Men Will Purchase Delicacies in the Future.

Yesterday morning, bright and early, three young men, residents of East London, could be seen on the Hamilton road, directing their footsteps towards the outskirts of the city in a search for mushrooms with which to satisfy their craving.

After tramping wearily for many miles they finally reached a field which looked very promising.

Heedless of the sign which read "No Trespassing," and of the high rail fence, they leaped nimbly over the bars and commenced searching for the elusive dainties.

They were successful in their search and, after filling a paper bag, decided to return to the city.

Up until this time they had been unaware of the presence of a peacefully grazing moo-cow. The cow, on the other hand, was quite aware of their presence and had evidently taken a great liking to their company and apparently did not relish the idea of being left entirely alone after they had gone, because, when they turned their feet towards the fence, she let out a snort and terrific "moo" and dashed madly after them.

The young men separated, each one doing in a different direction. One of them, who was afterwards telling of his narrow escape, said: "I know that cow was looking right at me and all the time I was running I kept saying to myself, 'I hope she is cross-eyed and ain't looking at me at all, but I know different.'"

The second trespasser succeeded in reaching the top rail of the fence and safety, but claimed that he might as well have been bunted by the cow as he laughed himself sick at the actions of the other two.

The third one never stopped for fence, ditches or anything else until he was about a mile up the road from the field and so very much out of breath that he had to call a halt. He claims that he has been chased by dogs, turkeys and geese, but he never thought that a lady-cow would ever take the offensive.

They have all decided to purchase mushrooms in the future and not take their lives in their hands again by trying to get something for nothing.

QUEEN'S PROFESSOR HERE.

Prof. J. L. Morrison Will Speak At the Technical School On Monday Afternoon.

Prof. J. L. Morrison, of Queen's University, will address the extra-mural classes of Queen's, and to any others as prospective students at the Technical School at 4.30 o'clock on Monday afternoon. On Tuesday evening the professor will address the Western Ontario Queen's Alumnae at a banquet to be held at the De Luxe Cafe. Dr. A. Voaden, principal of St. Thomas Collegiate, is president, and Rev. Major Graham, of Westminister Hospital, is secretary, of the alumnae.

IT'S GOOD TO FEEL WELL

Redmac, the Restorer of Health

If you are fagged out at night or have pains across the back and your face looks pale and drawn, REDMAC will put you on your feet.

When you find yourself nervous, irritable and easily upset, when you can no longer do your day's work without being all in, do not wait till you go all to pieces and collapse in a state of nervous prostration, or until in weakened condition you contract some serious disease, but take REDMAC at once to help to enrich your blood and to strengthen your wornout nerves.

If you are not strong or well, you owe it to yourself to make the following test: See how long you can work or how far you can walk without being tired—next take REDMAC for a few days. Then test your strength again and see how much you have gained. Sold in London by Taylor's Drug Store, 390 Richmond street, ½ block south of Dundas street, sole agents. J&v-th

RAMBLING AROUND WITH OLD DOC. PEP

October 6.—Up and to read the news how the courts hold that the gassing company is to keep the £12,000 "donated" by citizens. And while we doubt not the legal precedents made and established, we do feel that the law is not only an ass but that it is pretty close to criminality. For there should be a stone set up in this city showing that barely three months agone six lads were sent to jail for a petty crime 'gainst the property of plutocrats, although they commit no crimes before in their lives and are just boys.

The news is that city green grocers are to start a war on bakers. We are privily informed that the bakers will be forbidden to throw custard pies and the grocers will not use any Swiss cheeses as gass bombs.

Great headlines and stirring over this base-and-ball championship to the Union States. And while we may be unduly prejudiced, even to the point of jingoism, we resent in the highest way this featuring of the sportsmanship of the Yang-kees. Fearing, also, that come the end of the season we shall be treated to more detail's in a court of justice and players fined for conspiracy. The whole system of free advertising of this great financial venture, in which real sport plays a mighty little part, is but another tentacle seeking to strangle our nationalism. And a strange thing is how we root and yell for teams playing in the Union States, but a proposition to build a hockey arena is met with mighty chill reception.

Out to the shows and to see "Intolerance," this picture-sermon which deals with the only real vice we humans are afflicted with, that vice being selfishness. There is no law of God or man, morals or manners, that may not be reduced to the single one of "Thou shalt not be selfish!" The murderer, the thief (and this includes chicken thieves and them that get away with tens of thousands), the adulterer, the dishonorer of parents, the zaney that talks in theaters during music, the boor that jostles people on sidewalks are alike guilty of one basic sin—selfishness.

The news is that Sir George Bury is mentioned as a man that could take our Grand Trunk steam coach road and make it pay. Which may be true, but heaven preserve us from a man named 'Bury' in any business, what with the suggestion of funerals and burying grounds in it.

One thing I find that we need in our Lord's Day schools is pictures of Christ that will not present an effeminate sort of man and label it the founder of Christianity. A man that could run a crowd of money changers out of a temple with a scourge would be considered an athlete anywhere in the world; and that He carries His cross for miles to the place of execution shows Him to have been a man of extraordinary strength. But, above al, He loves children and methinks His eyes twinkle kindly when on this earth, humor lifts the corners of His mouth, and misdoubt His wearing long hair. A carpenter would have found it mighty burdensome.

A discussion at our club as to what this emotion of love is, Commodore Potts holding it to be no more than a sort of fever, while Master Meek asserts it to be a sort of earthly purgatory wished on some men for their sins. But young Master Keats-Smith, who is a sort of poet, holds to the Platonic idea that love is the result of our soul's creation. Which soul is really dual in nature, and when one half of it finds the other, the greatest to do poseible until they be united. Which seems a pretty sound idea, except for the fact that most of these silly souls have delusions and the true mate only found once in a while, to the great content of divorcing lawyers.

Home last night as tired as I have been for a long time, what with writing and pursuing news about the city. Not to my body, but to my poor brain, which, somehow, was never very strong. Yet there be many people who imagine this reporting life to be pretty easy, one such coming to our office at 3 o'clock of the afternoon and to find us doing nothing much, seeing that the paper—the crown of our day's work—has gone to the impressing machine. Whereat he reserves, no doubt meaning to be pleasant: "You fellows seem to have a sort of holiday to-day!" Which makes all of us hott, for he takes no account of our going abroad at night to all hours, or our playing the game of wits with a world that is full to the brim with the biggest sort of news, but which obstinately hangs on to it unless interviewed by a sort of Sherlock Holmes.

Every day our paper publishes items of vessel arrivals at our own and the American ports. And some day, perhaps, we shall have entries of everybody's ship coming in. The greatest, happiest day in the history of the world when that vessel with silken sails do make port! Methinks there will go up shouts of gladness that will delight heaven. Toys for children that never had toys; dogs and real dirt for poor little rich boys and girls; true lovers made able to marry before they get lumbago, bald heads and gray hair. Machinery for making ugly towns and cities beautiful, and loving kindness for the whole world.

A murmain on people that every now and then refer back to ancient Athens as a city of vast pleasure owing to its Phidian sculptors, philosophers and other pleasures. They meanwhile forgetting that only about one thousand of these Athenians enjoy these beauties and philosophies, the rest being marvelous poor or slaves. We should, without self-conceit, realize that we live in the best age of history, and that we can make it better with very little effort.

Take Master Maple out to our pigeon-shooting ranges for practice preliminary to his being made a full member of our shooting club. Which delights the young man so much, now that his honeymoon is well over, that he almost weeps on my neck. And from what happens after, methinks he boasts to his wife, my Couzen Juliana, how he is to go abroad as a modern Nimrod and to shoot clay pigeons. Which she admires mightily and they part tenderly with many kisses and she warning him not to let a clay pigeon bite him or some such thing. But after he is gone her housewifery asserts itself, she phoning my wife: "Oh, Couzen Elizabeth, snookums has gone abroad to shoot clay pigeons with Couzen Samuel, and will you tell me how to cook them?" And my poor wife tells her that she is to treat them the same as mudlark pie!!

B. C. LIBERALS NOMINATE.

NEW WESTMINSTER, B. C., Oct. 6.—John Reid, retired iron master, was nominated by Liberals for the federal constituency of New Westminster last night. The name of Joseph Martin, K. C., was also before the convention.

SPEAKS HERE TO-NIGHT.

DR. FREDERICK J. KINSMAN, ex-Bishop of the Episcopal Diocese of Delaware, who will speak at St. Peter's Hall to-night on "Catholicism In America."

VARIETY ACTS TO BE CENSORED

Objectionable Features To Be Eliminated From Theaters.

MAKE FUN OF RELIGION.

Immoral Influence of Vulgar and Suggestive Sayings.

A committee headed by O. St. James Freer was organized by the Social Service Council of Ontario in Toronto yesterday to deal with the censorship of all vaudeville acts appearing in the theaters of the province, it was learned at the local council offices to-day. This committee will have similar jurisdiction to that of the motion picture board and will be able to ban acts or any part of them which have a pernicious influence.

"The lewdness and lowness of the vaudeville which has been shown lately is apparent to any decent-minded person," said the district representative of the council to-day. "Its courseness has been an object of concern to all people who realize the immoral influence of a suggestive or plainly vulgar performance.

STRONG COMMITTEE.

"Fortunately Mr. Freer is backed up by a very strong committee, because he has a most difficult task before him," added the secretary. "It is a comparatively easy matter to censor a picture, because once it has been banned or certain parts of it deleted there is no chance of its bad features been seen by the public. With vaudeville it is different, however, due to the fact that a turn may be put on in a mild form, so as to pass a board of censors who are known to be viewing it. In subsequent renditions it may contain vulgarities which are reprehensible. The board will not only deal with acts which are vulgar, but will be empowered to censor those which adopt a sneering tone to religion and those who preach it."

BROKE BOTTLE WHEN OFFICER CAME ALONG

Charles Cox Fined $200 and Costs For Having Liquor.

Charles Cox was this morning fined $200 and costs for having liquor in a place other than a private dwelling. It was charged that on Saturday, September 24, the accused, when approached by Sergt. McCullough and P. C. Pope, pulled a bottle from his pocket and broke it on the road. The pieces were gathered up and brought to the police station, along with Cox and a man named William Stewart. The constables testified that the bottle smelled strongly of whisky.

According to the story of the police, Stewart drove up in a buggy and talked to Cox. He gave him something which appeared to be money, and Cox went across the road and came back shortly. As he crossed the road back toward where Stewart was standing, he saw Sergt. McCullough, according to the evidence of the two policemen, and pulled a bottle from the inside pocket of his coat and threw it to the pavement.

Stewart was also called by the crown. He told of meeting Cox and asking him to get a drink of whisky. He stated that he gave Cox $7, for which he expected to get liquor, but stated that Cox had remarked that he (Stewart) owed him $7 for a coat which he had sold him. He admitted that he had owed him the money. Cox, he declared, did not say whether he was going to get him any liquor or not, but went away and he waited expecting him to come back. He did not see the bottle.

SENT FOR POLICEMEN COME AND ARREST HIM

Most People Try To Get Out of Jail, But This Man Wanted To Get Back.

While so many prisoners are trying, many successfully, to break out of jail, there is one resident of London who finds that it is impossible to break into the police station for one night even. He implored the aid of three or four stalwarts and the police patrol one night recently in a desperate attempt to get there, but he failed.

This particular resident walked into a fruit store not more than three or four blocks southwest from Richmond and Dundas streets on Tuesday night and called the police station.

"Send down the patrol and three or four big policemen right away," was the message he called in, giving the location of the store. "No; one policeman will not do, send down three or more. There is a rough man down here, who is beating his wife and it will take more than one of you to handle him."

In due time the patrol with several policemen landed at the store and the officer in charge demanded: "Where is the man you told us about?"

"Here he is," replied the citizen who had sent the emergency call to Carling street, as he pointed proudly to himself. His wife explained to the strong arms of the law that her husband wanted to be taken to the police station for the night. But his request was not granted, and the record on the books at the station will show a false alarm, if any record is kept. Just why he wished to visit Carling street in the patrol is not known.

Winter Gardens, next Saturday evening, "The Storm Waltz." Admission 15 cents. f

"Moderate prices at F. Steele's, Optician, 210 Dundas street." f

ALDERMAN WATT CROSSES SWORDS WITH ALD. WILSON ON PRICE OF NATURAL GAS

One City Father Considers 85 Cents Reasonable — Other Points Out Price Highest In Ontario.

Ald. Watt and W. A. Wilson crossed swords to-day over the gas situation. It was during an intermission of the meeting of the London & Port Stanley board when Ald. Watt took occasion to say what he thought of the special gas committee for recommending a price of 85 cents for natural gas.

"I can't see why this committee, which we appointed to investigate the question thoroughly, should calmly recommend to the Council that we must pay 85 cents for this gas," said Ald. Watt. "Why, the price agreed upon by the aldermen, 65 cents, is 10 cents per thousand more than is paid by any other municipality for the natural gas. What this committee was thinking of when it agreed to that rate is more than I can understand."

PRICE FAIR ONE?

"The price we recommended is a fair one, and I do not care what you think about it," retorted Ald. Wilson. "The rider attached to the proposition by the Council that limits us to a price of 65 cents should not have been approved by the aldermen. It only means that we cannot get the gas at all. The companies will not give it to us at that rate. The Council would have made a good bargain if our recommendation had been accepted. But now we will lose the gas entirely."

"We don't want the gas at the 85-cent price," objected Ald. Watt.

"Yes, we do, I tell you," retorted Ald. Wilson.

Ald. Boss pointed out that prices generally are on the down grade and this should be considered in dealing with the gas situation.

"We want the natural gas, and it is a disgrace to let it get away from us," argued Ald. Wilson.

WHAT OTHER CENTERS PAY.

"What are other municipalities paying for natural gas?" Ald. Watt queried. "The committee did not take that into consideration at all. I am paying only 50 cents a thousand in Petrolea; that is 50 per cent. higher than I paid in 1918. Then in Belmont they are paying 45 cents a thousand and they are making a h—— of a kick over it."

"Oh you are talking of that sulphur gas," countered Ald. Wilson. "This gas in the Saul wells is a sweet gas."

"Do you know of any place paying anything like 85 cents for natural gas?" asked Ald. Watt.

"Yes, I do," was the emphatic reply of Ald. Wilson. "I heard of one municipality that is paying 85 cents, but I just forget where it is now."

City Clerk Baker interrupted at this point to tell of his experiences in hog raising, obviously to change the subject. He related how he had sold a porker last week for 17 cents a pound and then on Saturday he had gone to the butcher shop and purchased a piece of this same pig at 40 cents a pound.

This was allowed to go practically unnoticed.

"We want the gas if it is possible to get it," continued Ald. Wilson.

"Yes, if we can get it at a reasonable price," agreed Ald. Watt. "But I do not see why London should always have to pay higher prices for everything than any other city."

"Well, shut up about the gas and let us get down to the business before us," and Ald. Wilson closed the argument.

WEATHER AFFECTS STREET PAVEMENT

Coolness Causes Cracks On New Piccadilly Surface.

RATEPAYERS COMPLAIN.

Richer Mixture Used Will Result In Permanency.

Members of the works committee of the City Council, with City Engineer Brazier, inspected the new surface on Piccadilly street this morning at the request of ratepayers in that district. The party included Aldermen W. A. Wilson, H. J. Childs, G. W. Drake and John Ashton.

Complaints from citizens were to the effect that the surface had been honeycombed and thus threatened the base underneath through water seepage. Mr. Brazier stated that he had used a richer mixture on the street, which is guaranteed to give longer service, but this mixture, on account of cool weather, had gaped a little at certain points. He asserted positively that traffic would close up the minute openings, and that the street would last longer than others constructed on a different plan.

On the city engineer's statement the aldermen decided to leave the street as it is for another year. Payments may be held up, however, for a year so as to insure that the bordering ratepayers will not be made to pay for possible repairs during the year of experiment.

OIL LIGHT BEATS ELECTRIC OR GAS

BURNS 94% AIR

A new oil lamp that gives an amazingly brilliant, soft, white light, even better than gas or electricity, has been tested by the U. S. Government and 35 leading universities and found to be superior to 10 ordinary oil lamps. It burns without odor, smoke or noise—no pumping up, is simple, clean, safe. Burns 94 per cent. air and 6 per cent. common kerosene (coal oil).

The inventor, F. P. Johnson, 246 Craig street w., Montreal, is offering to send a lamp on 10 days' FREE trial, or even to give one FREE to the first user in each locality who will help him introduce it. Write him to-day for full particulars. Also ask him to explain how you can get the agency, and without experience or money make $250 to $500 per month.—Advt. 18*

Winter Gardens, Saturday night's admission reduced to 15 cents. f

PARENTS ATTACK THE BOARD OF EDUCATION

Claims Remodelling of Boyle Memorial School Should Have Been Done During Summer.

Parents of children attending Boyle Memorial School are highly indignant over the remodelling of the school, which has been in progress for the past few days. The consensus of opinion is that the Board of Education is lacking in tact, or they would have had this done during the two months' summer vacation.

They point out that work being done to the interior of the school is a great handicap to the children, noise and changing from one room to the other is the daily procedure and they claim there is no reason why this could not have been done during the summer. One resident stated that his children, as all the others, have to climb over scaffolds and all sorts of truck in order to get into their rooms.

ARTERY IN WOMAN'S HEAD CUT IN AUTO ACCIDENT

Mrs. George Phinn Stepped In Front of Car.

Mrs. George Phinn, of Pipe Line road, who was injured last night when she was hit by an automobile driven by Benjamin Blackwell, was reported this morning to be getting along nicely.

It is said that Mrs. Phinn, in order to avoid an automobile driven by Dr. McWilliams, stepped back in front of the car going the opposite direction. She was knocked to the pavement and a large artery in the back of her head was cut. Had it not been for the presence of the doctor, who rendered first aid, it is said that Mrs. Phinn might have bled to death. She was removed to her own home.

ZUEFLE-MASON.

A quiet wedding was solemnized at the Methodist parsonage, Crediton, on September 29, by the Rev. E. A. Brooks, when the youngest daughter of Mr. and Mrs. Charles Mason, of Parkhill, was united in marriage to Lorne K. Zuefle, of Hensall, where the young couple will reside.

PARTRIDGE SENT TO HIGHER COURT

L. & P. S. Conductor-Detective Committed By Magistrate.

ON CONSPIRACY CHARGE.

Said To Have Supplied Tickets To Missing Doctor.

Ernest Partridge, charged with conspiring with Dr. E. W. Honsinger, of St. Thomas, to defraud the London & Port Stanley Railway by supplying the latter with tickets for transportation, was sent for trial by Deputy Magistrate P. H. Bartlett when he appeared in police court this morning. He was allowed out on $2,000 bail, in two sureties of $1,000 each. Dr. Honsinger, who was a denist at the Westminster Hospital, has not yet been located by the police.

It came out in the examinaton that the accused had been employed for four yars by the ralway, not only in the capacity of conductor, but also as a special detective. This was admitted by J. E. Richards, general manager of the L. & P. S., when he was questioned by J. M. McEvoy, acting for the accused. Mr. Richards admitted that it was part of the duties of Mr. Partridge to catch those attempting fraud.

A signed statement, given the company by the accused, was put in by the crown. The statement was to the effect that Mr. Partridge had supplied Dr. Honsinger with commutation tickets during the summer and with some return ticket stubs.

Manager Richards was the only witness called. He stated that there was no way of finding out whether or not Dr. Honsinger had used the tickets which the accused claimed to have supplied to him. The amount involved was about $20. The witness declared that although Dr. Honsinger had traveled on the line practically every day during the summer he had purchased only one book of commutation tickets.

The accused will come up for trial at the next general sessions.

STATEMENT BY BIGGS CAUSES LABOR CONCERN

Ottawa I. L. P. Moves to Find Out What He Said on Wages.

OTTAWA, Oct. 6.—The local executive of the Independent Labor Party, at a meeting of the local branch of the party, held last night in St. Patrick's Hall, were authorized to ask the provincial executive of the party to ascertain if the statements attributed to Hon. Mr. Biggs, regarding wages, which appeared in the press some days ago, were correct. If they proved correct, the executive was authorized to ask if the statements were in accord with the policy of the Government. Hon. Mr. Biggs was reported to have said that 30c per hour was a reasonable wage for work in the country when compared with farm wages.

As yet no labor candidate has been put in the field for the coming federal elections. It was expected that one would be named at the meeting last night, but it was afterwards announced that the choosing of a candidate was left over for another meeting to be held shortly. The date of this meeting will be set by the executive of the party.

COMMISSION DECLARES PANAMA CANAL CAN BE OPERATED MORE CHEAPLY

WASHINGTON, Oct. 6.—Thorough reorganization of the administrative machinery in the Panama Canal zone, with radical changes in existing policies affecting employment of labor and the physical operation of the canal and railroad, is recommended in the preliminary report submitted to Secretary Weeks by the commission which recently investigated conditons in the canal zone at his request.

The commission estimates an annual saving of $5,000,000 by the adoption of its suggestions.

The report recommends "that the open shop principle be actually put into effect on the Isthmus and that in all departments a substantial proportion of nonunion men be employed."

Representatives of union labor in the zone have been in conference with Secretary Weeks and Governor Morrow regarding the recommendations of the commission affecting labor which, it is said, they came to Washington to resist.

OIL PLANT EMPLOYEES NOTIFIED OF WAGE CUT

BAYONNE, N. J., Oct. 6. — The Tidewater Oil Company to-day notified 1,800 employees at its plant here that beginning October 10 their wages would be reduced 10 to 24 per cent. The cut was made necessary, the company said, because the plant had been operating at a loss of $3,000,000 since the first of the year.

NO AUTHORITY TO EJECT "FARES"

Street Railway Employees Cannot Put Passengers Off.

COMPANY ISSUES RULING.

Violation of Transfer Rule Must Be Otherwise Dealt With.

The practice which has been followed by some employees of the London Street Railway Company of having passengers ejected from the cars for infractions of the transfer regulations has been stopped by the company officials. A notice has been posted, calling the attention of the men to the rules, which do not allow passengers to be put off for such offence. It is stated that no conductor or other employee of the road has the authority to have any passenger put off for offering a transfer at other than a transfer point. Despite this, many patrons of the road have been ejected from the cars since the new rule regarding transfers has been enforced.

Only recently an aged couple was put off within one block of Dundas and Richmond streets for offering a transfer at a wrong point. They refused to pay a second fare. Some of the conductors openly stated to the officials that they would not enforce the transfer rule to the point of having the passengers taken off the cars.

Now the company has given its men instructions that discretion and courtesy are to be used in dealing with the passengers who tender transfers at other than the regular transfer points. While the transfer rule will be enforced, no passenger will be ejected, it is understood.

INNOCENT AUTOMOBILE GOT WORST OF MIX-UP

Street Car Hits Gravel Wagon and Wagon Hits Auto.

A Ridout street car and a gravel wagon tried to mix it up on the Ridout street hill, just south of the bridge, this morning, with the result that an innocent bystander, an automobile, was embroiled and received the worst of the deal.

The street car was coming down the hill from the south and apparently the gravel wagon attempted to go around the automobile, which was parked at the curb, heading south. The car hit the wagon and drove it against the automobile. One of the horses was knocked down and slightly injured and the automobile was somewhat battered. The street car had the fender broken.

Fortune Found in London Home.

What is considered by many in London to be one of the best fortunes in years was discovered in the home of an East End resident. Good fortune came in the shape of a bottle of Mir-A-cle, left by a friend, who had used this washing cream that takes the rub out of washing. When you order soap, also order Mir-A-cle. It will make wash day easier.

O'Brien College

361 RICHMOND ST., LONDON.

Day and night classes. Night classes Monday, Wednesday and Friday. Three nights for the price of two. Join now.

DE LUXE CAFE

The beautiful dining-room over John A. Nash Jewelry Store.

Full course evening dinner $1.50, from 5.30 p. m. to 8 p. m. daily. Special dishes selected by our chef.

A LA CARTE AT ALL HOURS.

The coolest spot in London. Don't forget our Sunday Dinner from 12 to 2 p. m. Phone for reservation, 1430.

BERT. THOMAS, Manager. th

Lehigh Valley COAL

Order now and be sure of your winter's supply.

EGG, STOVE, NUT, TON.....$16.50
PEA COAL, TON.....$14.50
SMITHING COAL, TON.....$18.00
Delivered anywhere in London.

ORCHARD'S

44 YORK ST. PHONE 394. x

If you want advanced training to become a high-class Isaac Pitman stenographer

Westervelt School

has arranged a course especially for you. You will have the advantage of the recognized high standard of Westervelt School teaching and the assistance of Westervelt School Employment Department. x

ANNOUNCEMENT!

The Ontario Used Tire Sales has removed from 351 to 339 Talbot Street.

Our old customers and others who want a good tire job done will find us ready at the new stand. J4l-tu,th

Automobile Insurance

COMPLETE COVERING.

F. J. Hammond & Son

201 Royal Bank Building.. Phone 977. x

Wm. A. Martin Coal Company

Successor to Webster Fuel Company.
717 RICHMOND STREET.
PHONE ONE, ONE, ONE.
No connection with any other coal business. x

Repaired

We repair Phonographs, all makes. Our work guaranteed. Experts only employed. Phone 1392 or quick service.

E. W. HOWARD x

RUTH'S

BETTER CANDY BOXED AT BETTER PRICES.
646 Dundas St. x

NOW

is the proper time to have your piano house-cleaned and tuned. Call

S. BOARDMAN,
19 CARTWRIGHT.
PHONE 3511. x

Pay Cash and Carry Your Groceries from

Clark's Economy Stores

(CASH AND CARRY)

Where you can get your money back if not satisfied with your purchase.
THESE PRICES SHOULD INTEREST YOU.

INGERSOLL CREAM CHEESE

The Rich, Creamy Cheese that spreads like butter; plain cream or Pimento. Friday and Saturday only, two pkgs. for 25c

Puffed Wheat package	15c	Shredded Wheat Biscuits package	14c
Puffed Rice package	15c	Rolled Oatmeal 5 pounds for	25c
Kellogg's Corn Flakes package	10c	Cream of Wheat 3½ pounds for	25c

PASTRY FLOUR

You take no risk with this quality.

7-lb. bags, each.. 35c 12-lb. bags each.. 62c 24-lb. bags $1.20

Magic Baking Powder, 1-pound tins, each	35c	Silver Cow Milk, per tin	22c
Holbrook's Custard Powder, 2 packages	25c	Eagle Brand Milk, per tin	24c
Benson's Cornstarch, 2 packages	25c	Valencia Raisins, pound	28c
Silver Gloss Starch 2 packages	25c	Seedless Raisins, pound	27c

POTATOES

Guaranteed quality, per peck 38c

Domestic Shortening, 1-lb cartons, at	19c	Fry's Cocoa, per tin	25c
3-lb pails at	54c	Sterling Tomato Catsup, per bottle	20c
H. A. Oleomargarine per pound	25c	Campbell's Soups per tin	15c
White Beans, 3 pounds for	25c		

CROWN BRAND SYRUP

2-lb. tins, each.. 19c 5-lb. tins, each.. 45c 10-lb. tins each.. 87c

Pure Clover Honey, 5-pound pails	95c	Brunswick Sardines, per dozen tins	80c
Pure Orange Marmalade 4-pound tins, each	75c	Pink Salmon 1-pound tins, each	19c
Brunswick Sardines, per tin	7c	Sockeye Salmon, 1-pound tins, each	43c
		Pilchards 1-pound tins each	19c

GRANULATED SUGAR

10 Lbs. for 90c

Laundry Soaps, 10 bars for	72c	Mack's No-Rub 6 tablets	25c
Lux, 2 packages	23c	Palmolive Soap, 3 for	25c
Snap Hand Cleaner per tin	18c	Ivory Soap, 3 for	25c

Economy Blend Tea, Per pound 43c

CLARK'S ECONOMY STORES

719 RICHMOND STREET 574 ADELAIDE STREET
754 DUNDAS STREET

Black and Brown Brogue Oxfords For Ladies

This is an ideal shoe to wear with spats. These we can show you in many makes, ranging in price from .. $4.95 to $9.00

Ask to see our special, Goodyear welted soles, worth $7.50 ..... $5.95

MEN'S SHOES

On Friday and Saturday we are clearing all lines of Men's Shoes in black and brown leathers, all Goodyear welted and on good lasts. These were sold for $7.50. Special $4.95

Ladies, we can match any coat with spats, both in Tweedies and straight cut. Prices from $2.50 to $4.00

OWEN
199
Dundas St.

Plumbing and Hot Water Heating At Reduced Prices

Let us figure on your new bathroom.

THE Hunt Plumbing Co.

PHONE 1213.

RICHMOND AND KENT STREETS. J4e-tu,th

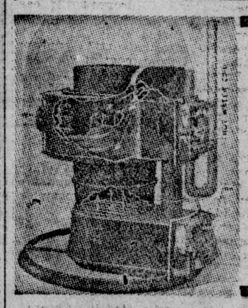

A VULCAN "PURE AIR" FURNACE

Makes a home cosy.

THE VULCAN CO., LTD.
LONDON.
LOCAL DEALERS.
F. B. Smith & Co. Phone 4208. 176 Maple Street.
Alex. Sutherland. Phone 3605-W. 35 Clarke Street.

BE SURE TO GET PARTICULARS FROM THE London Business Institute before enrolling for a Commercial or a Stenographic Course. Phone 7380.

COAL Egg ..... Stove ..... Nut ..... Pea Coal .....
PETER FARGNOLI
601 Adelaide St. x Phone

Good Things To Eat

make everybody happy, and a spirit of joy reigns when all the baking has been a success.

INSURE YOUR BAKING USE

PURITY Baking Powder

and you will never have a failure, for Purity is always the same consistent product.

25c 1-2 Pound

Cairncross the Chemists

Four Graduate Druggists.
216 Dundas St. Phone 880.
"Experts in KODAK Photography"
f

Burrough's Adding Machine
PAPER, ON SALE AT
Peel's Stationery

COAL and WOOD
Phone 347 for service.
CHANTLER BROS.
x

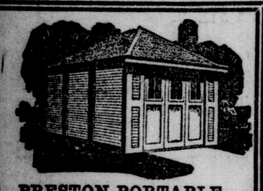

PRESTON PORTABLE
GARAGES AND COTTAGES
Prices have been greatly reduced.
Write for Illustrated Folder.
THE METAL SHINGLE AND SIDING COMPANY, LIMITED.
60 Guelph Street, Preston Ont.
xJ1fn

Scranton Coal
Well Screened, Immediate Delivery.
Corner, 494 Hill. Phone 1267-J.
x

In order to reduce our stock we are giving a discount of 20 per cent. off our large stock of Diamonds, Watches and Jewelry. Any $5 article will cost you $4; $100 Diamond Ring will cost you $80.

It will pay you to see us if in need of anything in our line.

W. J. WRAY & CO.
Wholesale and Retail Jewelers.
234 Dundas Street
LONDON, ONT.
"The Store With The Stock."
x

...g, Stove and Chestnut, per ton $16.50
PEA COAL, $14.50.
...eaman & Son
...k and Burwell st. Phone 312
th

TRUSSES
No charge for fitting.
ANDERSON & NELLES
268 Dundas Street, London.
x

Now is the time to buy
COAL
...r next winter. We deliver promptly ...all parts of the city well-screened ...AL for all purposes.
...UNT BROS.
...6 WATERLOO ST. PHONE 412.
tu,th

...his Cool ...eather ...equires ...Fire of
WOOD
...HILLIES COAL & WOOD
...e 1312. Cor. Adelaide and Bathurst
x

...ONG'S CAFE
...E AND ENJOY A SEASONABLE DISH OF
FROG'S LEGS
x

...VER AT MELBOURNE FAIR RACES INJURED

Harris, of Lambeth, Sustains ...ken Leg and Ribs, and Perhaps Internal Injuries.

...LBOURNE, Oct. 5.—(By Staff Re...r).—J. T. Harris, of Lambeth, a ... in the horse races at the fair this afternoon, was removed from ...rack in the third heat of the 2.50 ...suffering from a broken leg and ...injuries as a result of an accident ...occurred when his horse collided ...one driven by McDonald, of Chris... Harris was thrown in the track, ...n the mix-up that ensued one of ...orses stepped on his chest, caus...ternal injuries and breaking sev...ibs. The other driver and both ... escaped uninjured. Dr. Bice, of ...are, attended the injured man, ... not seriously injured.

... accident was the second that oc... in the 2.50 trot. In the second ...of the race, Peter Campbell, of ...nce, who was driving Victory ... collided with Walker, of Dutton, ...as thrown from his cart. Outside ...severe shaking up Mr. Campbell ...t sustain any serious injuries.

MURRELL TRAIL PICKED UP AGAIN

Camp Residents Have Exciting Chase

PURSUE UNKNOWN PAIR

Description Said to Tally With Much-Sought Men

ST. THOMAS, Oct. 5.—(By Staff Reporter).—An interesting story reached here to-day of an exciting time that occurred at Campbelltown, a village in North Dunwich near the lake shore, on Monday last, when it is believed the village was visited by the famous Murrell brothers, who escaped from the Middlesex County jail at London a month ago. The county constables in the vicinity are busy searching the countryside at the present time, but so far no clue even to the likely route taken by the two stranger has been obtained, but hopes are entertained for some report within the next few hours.

The two strangers, who are said by residents who brought the report to the city to have answered the description of the Murrells to a nicety, made their appearance at the home of Thos. Leitch, just outside the village, about 5 o'clock in the morning, asking assistance in getting their automobile started, their gas tank having gone dry during the night. Mr. Leitch assisted them and noticed that their car bore evidence of very hard driving during the night. The strangers informed him that they had no money to pay for the gasoline he gave them, but asked him to give them his name and address, promising that they would send along the money later.

SUSPICIONS AROUSED

It was then that Mr. Leitch's suspicions were aroused. When questioned regarding their identities the strangers positively refused to answer and kept their heads turned from Mr. Leitch. Mr. Leitch allowed them to have the gas and then was asked to loan a crank to start the car with. They finally proceeded on their way.

Confident that the strangers were the Murrells Mr. Leitch promptly followed in his own car and saw their car stall at the bottom of a hill near the river. He hurried into a farmhouse and, obtaining three volunteers, proceeded on foot, but found that the strangers had quickly got away while Mr. Leitch was in the farmhouse asking assistance. The tracks of the car led to the Longwood road and thence toward Strathburn and Glencoe. On reaching these places the searchers were advised that a car answering the description had passed through there two hours earlier. The machine was finally traced to a side road and there lost. It was not until to-day that the story reached here.

Mr. Leitch states that every action on the part of the strangers showed conclusively that they were trying to get safely away without their identities becoming known. When taking his address one of the youths used a card bearing another name. He asked if that was his own card, but one of the men stated: "It used to be, but is not any more." The strangers acted very nervous throughout the interview, according to Mr. Leitch, and he states that he has not the slightest doubt but that they were the Murrell brothers, for whom rewards are offered.

THIS MEANS YOU

When You Buy, All Buy—When You Stop, All Stop.

Prosperity means good business. Good business means active buying. Buying moves in circles. It must begin with you, and in the end comes back to you. There are four factors in the circle of buying—the manufacturer, the jobber, the retailer, and the buyer—that's you. Together these four factors constitute the public, and spring from it.

To be successful—look prosperous—meet My Jeweler and wear Diamonds. John A. Nash, My Jeweler, 182 Dundas street. "Where you will eventually buy."—Advt.

ENTER WOODSTOCK PLOWING MATCHES

International Contest Open on October 19 for Three Days — Prize List Totals $2,000.

A number of farmers in this district have expressed their intention of entering the international plowing contests to be held by the Ontario Plowmen's Association at Woodstock on October 19, 20 and 21, for which more than $2,000 in prizes are offered.

Demonstrations of all kinds of farm machinery will be given on Wednesday and the plowing contests will commence on Thursday and continue on Friday. Stubble plowing contests are billed for Thursday and sod plowing for the following day. There are contests for tractor plowing as well as for team plowing.

Many farmers of the County of Oxford have kindly consented to supply teams for visiting plowmen who expect to participate in the events at the great international plowing match, tractor and farm machinery demonstration, at Woodstock, October 19, 20, 21.

Those requiring teams should notify as soon as possible G. R. Green, agricultural representative, Woodstock, who is making the necessary arrangements. The farmers loaning the teams have also offered to entertain for the day and night previous to the match the plowmen who wish to become accustomed to the working of the teams provided.

Winter Gardens, next Saturday night. Augmented orchestra. Admission 15 cents. f

BELIEVE CHURCHILL TO DROP COLONIAL PLAN

LONDON, Oct. 5. — The Canadian Press has reason to believe that Rt. Hon. Winston Churchill's plan for grouping the colonies under high commissionership will be dropped. It has received poor press encouragement, both here and further afield.

Unfavorable comment still appears concerning the appointment of Sir Masterton Smith as permanent colonial under-secretary. The newspaper, Truth, to-day says there is no doubt that Mr. Churchill has a high opinion of Sir Masterton's abilities as the latter worked under him in the admiralty office, but that the bestowal of the most important post in the colonial office upon a civil servant hitherto a complete stranger to its remarkable complex problems is indefensible.

Moreover, says Truth, it is an obvious injustice to the assistant undersecretaries, whose claims were passed over.

LATE ELIJAH ADAMS.—The funeral of Elijah Adams, who died in Chicago on Sunday, was held from the undertaking parlors of George Logan & Sons yesterday at 2.30. Services were conducted by Rev. Mr. Watts, of Wellington Street Methodist Church, at 2 o'clock. Interment was made in Mount Pleasant Cemetery.

MASS MEETINGS IN E. MIDDLESEX

Opportunities to Discuss Questions of the Day

FIRST TO-NIGHT AT LUCAN

Dr. Michael Steele, S. F. Glass and Others Are to Speak

The first of a series of mass meetings to be held in East Middlesex for the purpose of discussing questions of national importance, and to organize the several districts for the Federal contest, will be held in the Opera House, Lucan, this evening. Dr. Steele, M.P., S. Frank Glass, M.P., and other prominent speakers will address this and the other meetings of the series. To-morrow evening the voters of the district will gather in Harding's Hall, Thorndale, and on Monday night next the Orange Hall, Dorchester, will be the place of meeting. All meetings will open at 8 o'clock sharp.

PLAN CONVENTION.

In addition to the appointment of subdivision conveners and dealing with other details of the organization, arrangements will be made at these meetings for holding a convention at which a candidate to represent the riding in the interests of the Government in the federal elections will be chosen. It is particularly requested that the women of these districts attend the meetings in order to acquaint themselves with the issues of the campaign, and to become familiar with the organization work.

In this connection it is pointed out that the women of the Dominion have shouldered a great responsibility in accepting the franchise. They will have a great part, in the coming election, in working to insure a continuance of stable government in Canada, under the policy laid down by the Right Hon. Arthur Meighen, premier.

Question of particular interest to the women will be discussed at these metings as well as the other outstanding issues of the day. It is expected that representative audiences will be at each gathering.

"Moderate prices at F. Steele's, Optician, 210 Dundas street." f

WALKER-JOHNSTON.

A quiet wedding was solemnized on Tuesday evening, October 4, by Rev. J. J. Coulter, of Danforth Avenue Methodist Church, Toronto, when Miss Eleanor A. Johnston, daughter of Mr. Adam Johnston, 15 Hurndale avenue, Toronto, was married to Mr. W. Edwin Walker, of London, Ont., son of Mr. and Mrs. William Walker, of Exeter, Ont. Miss Sadie Walker and Mr. James Walker, sister and brother of the groom, were the attendants. Mr. and Mrs. Walker left for Western points and will resude in London on their return.

New Victrola Parlors

Owners of any make of phonograph are requested to visit the new Victrola Department of Mason & Risch, Limited. Seven soundproof, daylight demonstrating rooms. 10,000 records, competent and obliging salesmen in charge. Mason & Risch, Limited, 248 Dundas Street, London.—Advt. 127a

WILL CONTINUE GAS CHARGE SUIT

Ald. Wenige Not Through With the Company

GOING TO SUPREME COURT

Several Other Citizens to Join Him in the Case

Despite Judge Judd's decision yesterday that the City Gas Company cannot be compelled to refund the "readiness to serve" charge, Ald. G. A. Wenige, who brought the suit to recover, is determined, like Gen. Grant, to continue his fight for a refund of $60,000 collected through "voluntary" contribution of citizens by the company, "if it takes all summer—and winter." Ald. Wenige is preparing to enter joint action with several other interested citizens against the City Gas Company for the recovery of charges. The Supreme Court will consider no suit of less than $100. The joint suits will represent, Mr. Wenige stated in an interview, at least $1,000.

COUNSEL RETAINED.

Attorney J. M. Donahue will be retained by Mr. Wenige and other parties to the action to lead the fight for recovery of the service charges in the Supreme Court of Ontario. Assistant counsel, if Mr. Donahue so desires, will be secured.

Mr. Wenige expressed himself as entirely pleased with Mr. Donahue's conduct of the case. "He did all that any man could do and we will back him to fight the case in the highest courts of the land. The matter will not, must not rest here. The money, courts have decided, was collected illegally, the gas company has no moral right to retain it, and despite legal quibbles we are going to find out whether moral law means anything in the Province of Ontario."

KNOCKED OFF BICYCLE.

William Pope, messenger boy for the G. N. W. Telegraph office, suffered a shaking-up when he was knocked off his bicycle on Bathurst street, near Richmond, by an auto driven by Morris Gootson, 41 Maitland street, about 5 o'clock yesterday afternoon.

LEAVES FOR MONTREAL.

Fred Jackson, assistant manager of Loew's Theater, has been promoted to the managership of one of Loew's theaters in Montreal and will leave this morning to take up his new duties. His many London friends wish him success.

BANDITS GET $10,000.

MONTREAL, Oct. 5.—Five masked bandits recently entered the Banque Nationale, at Bic, Que., and after holding up the officers of the bank, got away with about $10,000.

A Remarkable Discovery.

Among the 20th century discoveries none will go down to posterity as a more popular labor-saver than the great boon to housewives—Mir-A-cle Washing Cream. Entirely different than any other aid to washing, Mir-A-cle is in a class by itself. Used with soap it does the wash without rub being required. Include a bottle of Mir-A-cle in your order and make wash day easier.

CUT ASSESSMENT ON OPERA HOUSE

Court of Revision Agrees to Lop Off $8,000

APPEALS BEING HEARD

Citizen Objects to Wrong Age Attributed to Child

On the recommendation of Assessment Commissioner Grant the court of revision last night reduced the assessment of the Grand Opera House by $8,000. In his report Mr. Grant stated that the appellant was perfectly satisfied with this reduction. This case was considered at the last meeeting of the court and referred to Mr. Grant for a report. Several appeals heard last night were referred to the assessment commissioner, and these will be dealt with later. Among these was the appeal presented by Philip Pocock for a reduction in the assessment of the block on the corner of Richmond and York streets.

ONE COMPLAINT.

One citizen thought it worth while to appeal to the court to have his babe of a few months old properly registered in the assessment books. It appears that the assessor had inadvertently placed the youngster in the five to 16-year-old column insted of in the column reserved for infants below five years of age.

"What is your complaint?" queried Chairman Murphy, of the court.

The complaint was explained.

"Is that all?" asked the chairman in surprisee.

"Yes," said the appellant.

"See that the baby is properly assessed; it is only four months old," said the chairman, turning to Clerk of the Court Baker.

One Thames street resident complained bitterly about the ridiculous assessment.

"You receive $11 a month for a property that is assessed for $300," said the chairman.

"No, the property is assessed for $600," corrected the appellant.

"Well, that includes the house and lot," replied the chairman. "I was referring to the house."

NEVER SAW ONE

"You can't have a house without a lot, can you?" retorted the Thames street resident. "I have never yet seen a house that did not need a lot."

"But you are getting $11 a month on the property and according to the rental the property should be worth at least $1,000."

The appellant pointed out that the court had previously held that the amount of rental has no influence on the assessment. He was finally assured by the court that his case would be carefully considered later.

One other appellant declared that his house was only frame, without any solid foundations. Besides this the plaster had fallen off the ceilings not long ago.

"You had a new roof put on some time ago and that makes the place more valuable," commented Jared Vining.

"Yes, but the roof was not put on any too soon," was the reply.

TOO SOON.

"I think the work was done too soon for it was completed in ... assessors to notice it," commented Mr. Vining.

The court promised to take this case under consideration also.

W. Lancaster asked for a reduction in the assessment on the rink on Wortley road. It is assessed for $3,300.

"I thought the rink was not there now," said Chairman Murphy.

"It came very near not being there, only the prospective purchaser would not give enough for it," replied Mr. Lancaster.

"The assessment on the building looks too high to me," commented the chairman.

"It looks too high to me also," asserted Mr. Lancaster. "The only thing it has been used for during the last few years is for an amusement place for the kids to break into."

Mr. Lancaster was promised that his appeal would be gone into thoroughly later.

One owner of some vacant property on the Wortley road near Tecumseh avenue wanted to sell the land to the chairman of the court for $700. The assessment on this land is $1,080. But even this did not move the heart of the court, as the members declared that there is too much vacant land in the city now. It was further pointed out that no reduction could be made on this land as all in that district is equally assessed.

British Mails

The next mail for Great Britain and Europe will close at the local post office to-morrow as follows:

10 a. m.—Letters and registered matter.

2 p. m.—Parcel post and newspapers.

LONDON'S CENTRAL SHOPPING PLACE

SPECIAL WEEK-END PRICES

Do Your Fall Shopping Now!

LADIES' HEATHER HOSE
A splendid stock and large range from which to choose.
Heather Mixture Hose, in plain and ribbed cashmere, full fashioned, double sole, heel and toe, widened top; all sizes. Per pair 98c

MEN'S HEAVY WOOL HALF HOSE
In heather mixtures and black and white mixtures; special for winter wear; sizes 10 to 11½. Per pair 50c

FLEECE-LINED HOSE
Ladies' Cashmere Hose, fleece lined, double sole, heel and toe, 3-inch hem, others with natural wool feet; all sizes. Per pair 50c

CHILDREN'S HOSE
Children's 1-1 Ribbed Black Stockings, elastic top, all sizes. Extra special 25c

ALL-WOOL SWEATER COATS
Long sleeves, sailor collar, belt, red trimmed black or red trimmed white $6.75

WOOL SWEATER WAISTS
With ties at back, in white, trimmed, black or pink trimmed white $2.98

CHILDREN'S WOOL PULLOVERS
In colors of cardinal, navy and heather mixtures, a Ribbed Wool Pullover Drawer. Regular $2.00. $1.69

STAPLE DEPARTMENT

WHITE COTTON
One bale of 36-inch Bleached Cotton, strong and durable; specially adapted for family use.
7 yards for $1.00

WHITE LONGCLOTH
About 20 pieces only, 36 inches wide; absolutely free from dressing, made especially for fine underwear. Per yard 23c

COLORED FLANNELETTE
One bale 36-inch, 20 patterns. Get ready for the cold weather. Be comfy. Special, yd 23c

SHEETING
Bleached and Unbleached, plain and twilled, new shipments arriving daily; all widths from 63 to 96 inches. Special prices
50c, 65c, 75c, 85c $1.00

ALL-WOOL BLANKETS
72x90, our large sizes, full 7½ lbs. weight. An exceptional offer..... $8.75

COMFORTERS
Large and well filled, actual size 72x72; about 48 only, in two lots; limited supply.
Chintz covered $2.95
Sateen covered $3.50

CHAMOISETTE GLOVES
Ladies' Two-dome Wrist Kayser quality. Pair $1.00
Chamoisette Gloves, with contrasting points. Pair $1.25
Gauntlet, chamoisette, strap wrist. Pair $1.50
Capeskin Gloves, tan and gray, all sizes. Per pair $1.98
Capeskin Gloves, silk lined. Per pair $2.75

LITTLE GIRLS' FELT HATS
In red, navy and pale blue. Clearing 35c

WOOL SCARFS, $1.50
In plain knit and Brushed Wool Scarfs, all newest styles, also Shawlettes. See windows.
$1.50, $2.50, $3.00, $4.75, $5.75

SILK, PLUSH AND VELVET HATS
Boys' and Girls' Fall Hats, latest styles.
98c, $2.00, $3.00, $4.00

Full Stock of Fall Underwear

IN THE WELL-KNOWN BRANDS OF TURNBULL, WATSONS, ZENITH, CEETEE, PEERLESS.

LADIES' FINE KNIT VESTS
Brush finished, sleeveless and long and short sleeves. Drawers to match .. 79c

NATURAL WOOL VESTS
Good weight, long sleeves. Drawers to match $2.00
Oversizes, at $2.25

FINE SILK AND WOOL VESTS
Sleeveless and long and short sleeves. Drawers to match, per garment $2.50

HEAVY GRAY WOOL MIXTURES
Ribbed Vests, long sleeves. Drawers to match. Per garment $1.25

FINE WOOL MIXTURE VESTS
Unshrinkable, in cream, warm and cozy, long sleeves. Drawers to match. Per garment $2.50

LADIES' COMBINATIONS
Fine ribbed, fleecy finish, a good warm garment, long and short sleeves, ankle length $2.75

FINE WOOL COMBINATIONS
Sleeveless, long and short sleeves, ankle length, well finished $4, $4.50, $5

FULL RANGE CHILDREN'S UNDERWEAR
Fine Natural Wool Vests and Drawers... 95c to $1.50

J. H. Chapman & Co.

239 DUNDAS STREET, LONDON. - - - - - - PHONE 791.

Frank McLachlin's

GREAT SALE OF USED MOTOR CARS

Starts To-Day, October 6, 1921

Important Points For Buyers

We give all the information at our disposal concerning the history of each car we offer for sale.

We guarantee each used car we sell against any defective material and workmanship for a period of thirty days.

We do not misrepresent our cars in any way.

We offer for sale a Ford Touring in good mechanical condition—just been overhauled. Tires, fair; top not in the best of condition, but would give the very best value at **$175.00.**

We offer for sale an Overland, Model 79, Touring. A roomy five-passenger car, electric lights and starter. Mechanical condition excellent; top in good condition; tires just fair, but will give you considerable wear. A car that a workingman can easily afford to buy, and one that will give him and his family a good deal of pleasure, at a small cost of **$245.00,** cash price, but terms can be arranged.

One 1917 Maxwell Touring—in good mechanical condition, ready for a demonstration, at a reduced price of **$295.00.**

One 1917 Maxwell Touring—Five tires; mechanical condition excellent. This car is exceptionally good value, as equipped, for **$395.00.**

Here is a 1916 Chevrolet Touring Car we are offering, in good condition; looks very good. A splendid buy at **$195.00.** We will demonstrate to you..

We have for sale a real, good Saxon Six-Cylinder Roadster—Electric lights and starter. First-class tires. A real, snappy-looking Roadster, for **$595.00.**

We have a 4-90, 1919, Chevrolet Sedan, has all the earmarks of good care by the former owner. Tires good; original paint; upholstering A1. A real buy at **$750.00.**

We have a 1920 Baby Grand Sedan, five good tires, body and chassis have just been tightened; motor running excellently; paint in good condition. A real good buy at **$1,125.00.**

$395.00 will buy an Overland 83B Touring Car, in first-class mechanical condition.

We have a Model 90 Touring Five-Passenger, five tires, mechanically right. Can give A1 reference for this car. Any person who knows the 90 Overland can realize this value at **$750.00.**

We have a Ford Sedan, 1918; Gray & Davis starter, shock absorbers, tire carrier; tires good. For **$675.00.**

In purchasing from us you cannot lose. Our prices are low and we guarantee our cars for 30 days, to give you the confidence we have.

We Invite Inspection of These Motor Cars At Our Garage

Frank McLachlin

OVERLAND, STUDEBAKER AND PACKARD MOTOR CARS.

86-90 KING STREET - - Half-Block West of Market

J51

Children Cry for Fletcher's

CASTORIA

Fletcher's Castoria is strictly a remedy for Infants and Children. Foods are specially prepared for babies. A baby's medicine is even more essential for Baby. Remedies primarily prepared for grown-ups are not interchangeable. It was the need of a remedy for the common ailments of Infants and Children that brought Castoria before the public after years of research, and no claim has been made for it that its use for over 30 years has not proven.

What is CASTORIA

Castoria is a harmless substitute for Castor Oil, Paregoric, Drops and Soothing Syrups. It contains neither Opium, Morphine nor other narcotic substance. For more than thirty years it has been in constant use for the relief of Constipation, Flatulency, Wind Colic and Diarrhoea; allaying Feverishness arising therefrom, and by regulating the Stomach and Bowels, aids the assimilation of Food; giving healthy and natural sleep.

The Children's Comfort—The Mother's Friend

In Use for Over 30 Years

Bears the Signature of

Chas. H. Fletcher.

THE CENTAUR COMPANY, NEW YORK CITY

THE CANADA TRUST COMPANY

"In a Businesslike Manner"

The extract below is from a letter received from a young business man whose father's estate this company administered:

"I congratulate you on the manner in which you are handling my father's estate. When I first learned of the Canada Trust Company having been made executors under my father's will, I was prejudiced against trust companies; but your methods of looking after the business of the estate have completely altered my opinion. All matters have been attended to with the least delay and in a most businesslike manner, and I am now more than pleased that my father, with his usual foresight, placed the estate in your hands."

The Canada Trust Company has highly organized departments for every branch of trust service — investing money, collecting interest and rents, handling real estate and keeping accurate accounts, etc.—which will procure for your estate expert attention at minimum cost.

Your will is too important a document to be carelessly drawn up. We advise all who desire to name this company as executor to have their wills prepared by a skillful, trustworthy lawyer.

Without cost or obligation to you, our Estates Manager will be glad to have you call and discuss the service we can render your estate.

THE CANADA TRUST COMPANY

"The executor for your estate."

Richmond St., opposite Post Office—C. J. Clarke, Manager.
Market Square—Walter T. Westby, Manager.
Dundas St., opposite Rectory St.—A. H. Whitlow, Manager.
Corner Elmwood Avenue and Wortley Road—
M. C. Templeman, Manager.

4,000,000 PEOPLE

HELPS MAKE RICH, RED BLOOD

Annually use these tablets of organic iron—Nuxated Iron—to build up red blood, strength and endurance.

There are thousands whose bodies are ageing and breaking down at a time when they should be enjoying that perfect health which carries defiance to disease simply because they are not awake to the condition of their blood. By allowing it to remain thin, pale and watery, they are not giving the natural life forces of the body a chance to do their work. Iron is red blood food and there is no better means for building the red blood corpuscles and helping to give increased power to the blood than organic iron—Nuxated Iron. Nuxated Iron comes in tablet form only and does not contain any ordinary metallic iron but only the finest quality of pre-digested organic iron which is easily assimilated by the blood.

NUXATED IRON

BROTHER OF PROVINCIAL TREASURER IS DEAD

STRATFORD, Oct. 5. — —After a lingering illness Thomas H. Smith, of Ellice Township, passed away late this afternoon.

The late Mr. Smith, who was a brother of the Hon. Peter Smith, provincial treasurer, was one of the best-known residents of Perth County. He was a prominent breeder of Holstein cattle and widely known as an auctioneer and official of the Farmers' Co-operative Insurance.

The late Mr. Smith, who was about 50 years of age, is survived by a widow and family, residing on lot 15, concession 1.

PENSIONS NOT PERMANENT. — Secretary Lance, of the Soldiers' Aid Commission, has been advised that no pensions are ever made permanent, no matter what time elapses between boards. A pensioner may miss three or more years of medical examination and yet be liable for a board and pension reduction.

Nourishing, and a most economical food.

McCORMICKS JERSEY CREAM SODAS

Particularly healthful for little ones.

McCORMICK'S JERSEY CREAM SODA BISCUITS

TAKES FLING AT HON. F. C. BIGGS

T. & L. Delegates Resent Minister's 30 Cents an Hour Talk

MUCH TALK ON WAGES

Question of Union Men on C. I. Construction Up

At the meeting of the Trades and Labor committee last night a communication from the United States regarding the lowering of wages by one dollar a day and at the same time increasing the working day to 10 hours instead of eight for the employees at the various moving picture studios, was read, and the local organization was asked to take action with the musicians, stage hands and other union employees of the local playhouses in preventing the showing of pictures made by the concerns instituting the new rate. A committee of two men was appointed to look into the matter and make a report at the next meeting.

Five delegates were also appointed to look into the unemployment situation in the city and surrounding district.

CIGARMAKERS.

It was reported at the meeting that the local union members of the cigar factoris, who went on strike on December 11 last year, were still out, and, with no apparent settlement in sight, some of the men had started up small shops of their own. The union was asked to support their trade, and, by doing so, would increase the demand for the brand of cigars turned out by the shops and relieve the situation somewhat by providing employment for some of the members in a union shop with union wages and conditions.

A communication regarding the public highways and the difference in what was being done and what could be done, from Samuel Gompers, president of the American Federation of Labor, was being read, when one of the members of the committee suggested that it be turned over to Hon. F. C. Biggs, Ontario minister of public works and highways, who stated that the men were receiving a fair wage if paid 30 cents per hour, as it contained some points which might interest him.

Mr. Flett, organizer ior the American Federation of Labor, stated that he had read in the press where a reverend gentleman had made some remarks to the effect that work, which men in Canada had demanded 75c an hour for was being done in Buffalo for 28c, which in his estimation was a fair wage. Mr. Flett added that if he had the reverend gentleman to deal with he would see that the reverend gentleman would live on a 28c wage basis.

Mr. Sangster, representative of the tailors' union, stated that it was through the tailors' efforts that the contracts for the new uniforms which were being made for the firemen was given to a local concern instead of being done by another local firm, who would have to send the work out of the city to be completed, and by doing this were helping to somewhat relieve the local unemployment situation.

It was stated that, on account of the hours being worked, union carpenters were barred from obtaining employment at the Collegiate Institute. Delegate Hessel stated that although bylaws were made in 1914 regarding a fair wage schedule decided upon by the Board of Education and City Council, it did not seem to have any effect on the local situation and that the Board of Education could make their own laws regarding the situation and were getting away with the goods.

A committee was appointed to look into the matter.

AVERTS PROBABLE SERIOUS ACCIDENT

Quick Action of Street Railway Motorman Prevents Injury To Motor Cyclist.

The presence of mind and quick action of Alec Fitzsimmons, a motorman on the street railway, prevented a possible serious accident yesterday about 1 o'clock, when John Harvey, driving a motor cycle on Richmond street, near St. Peter's Cathedral, lost his head for the moment and drove in the front of the car.

Mr. Fitzsimmons immediately taking hold of the situation dropped his fender and carried the man, who sustained not a scratch, a distance of about 15 feet.

When the car was brought to a stop the motor cycle was found with the front wheel touching the wheel of the street car, but outside of a slightly bent front mudguard and the lens of the headlight being broken, was not otherwise damaged.

S. S. NO. 9, LONDON.

The following is the September report of S. S. No. 9, London:

Class V.—Mary Linnell, 50.

Class IV.—Louelda Frank, 477; Fred Waugh, 403; Frances Knight, 319; Bobbie Hyatt, 313.

Class III., Senior—Elsie Frank, 373; Harry Graham, 356; Clyde Hedges, 351; Ida Graham, 324; Bennie Harrison, 241; Clarence Linnell, 211; Densil Laskey, 74.

Class III., Junior—Ross McMurray, 375; Stanley Earle, 332; Beatrice McMurray, 277.

Class II., Senior—Howard Ramey, 421; Lily Sproule, 395.

Class II., Junior—Reggie Thody, 542; Roy Earle, 513; Willie McMurray, 457; Marjorie Thody, 423; Roscoe Ramey, 352; Ina Harrison, 266; Marie Frank, 145.

Class I.—Donald Graham, 296; Dorothy Knight, 236.

Primer—Helen Edwards, 215; Lilian Hyatt, 155; Edith Earle, 115; Alton Thody, 100.

Attendance, 30.

T. Switzer, teacher.

WANT HUCKSTERS OFF THE MARKET

Retail Grocers Discuss the Question at Meeting

FINAL ACTION DEFERRED

Will Probably Hold Out for 2 Cents Profit on Bread

That the dealers in the city will probably hold out for a two-cent profit on bread was indicated by the discussion which took place at the regular monthly meeting of the London Retail Grocers' Association last night. Action in this matter, as well as in the banning of hucksters from the market square, was postponed till Tuesday, when the report of a committee on each issue will be heard at an adjourned meeting.

In contending that they should be granted the two-cent profit on a loaf the grocers pointed out that the bakers themselves admit that it costs two cents on an average to market a loaf. While bread was selling at 13 cents the dealers were allowed this margin, but since the last two reductions in the cost of the staff of life the margin has been cut to 1½ cents and just lately to one cent. It was the reduction of the profit to one cent that led three East End grocers to open a bakeshop of their own in order to make bread for their own customers.

THE HUCKSTERS.

The meeting was practically unanimous that there should be some civic legislation that will prohibit hucksters from dealing in market produce and exercising monopolies over certain lines of commodities. It was explained that these hucksters, many of whom are not even citizens of Canada, let alone London, are in the habit of buying up produce early in the morning and then demanding exorbitant prices for the same in their resales.

It was the opinion of the meeting that both of these matters merited serious consideration and should not be dealt with hastily. Accordingly another meeting was decided upon and two committees were appointed to make a report on the bread and the market situation at that time. It is possible that the grocers will be drawn into a war with the bakers over the profit on bread and probable that the City Council will be asked to bar all hucksters from trading on the market square.

4,000 VISITORS AT MELBOURNE FAIR

Annual Exhibition Declared a Splendid Success

BARN DANCE IS STAGED

Attractions on the Midway Well Patronized

MELBOURNE, Oct. 5.—(By Staff Reporter).—With the most glorious weather prevailing and an efficient management in charge, the annual fair, held here to-day, was a decided success in every respect, and it is estimated that upwards of 4,000 people passed into the grounds during the day. The day's festivities opened at an early hour, and from then until late in the afternoon the crowd kept pouring through the main entrance. The various attractions on the midway were exceptionally well patronized during the afternoon and everyone appeared to be enjoying themselves immenseley. A fine concert by the Trunswick Trio, of London, including the comedian, Jock Ballantyne, followed by an old-fashioned barn dance, provided a fitting conclusion to one of the most successful days in the history of the town.

Some conception of the extensive array of exhibits can be gleaned from the fact that the large exhibition building in the fair grounds was found far too small to house the extensive array of articles placed there for competition in the various classes, and a large tent had to be used to take care of the home cooking and pastry exhibit. The poultry and vegetable entries were placed on exhibition in a specially provided enclosure outside the main building, while the live stock were judged in a fenced-off section of the fair grounds.

SELL FINE COOKING.

A pleasing feature on the grounds were the tents erected by the Ladies' Aid of both the Presbyterian and Methodist churches, where meals were served throughout the day. A large sum was obtained for the work of the ladies' organizations and those who did not desire to leave the grounds were enabled to obtain meals at a very reasonable price. The ladies, as usual, excelled themselves in the quality of cooking offered.

The races were the event of the day, and but for the two accidents, they were a decided success, some keen competition being witnessed. The results follow:

Free-for-all:

Tony Direct (Hedley) Denfield	1	1	1
Midnight (McKeen) Strathroy	2	2	3
May Go (Sifton) Walkers	3	3	2

2.50 class:

Jimmy McDonald (Barne) Ailsa Craig	5	1	1	1
Lady Angeline (McDonald) Christina	4	2	2	2
Charly Chaplin (Parsons) Delaware	1	3	3	3
Zoretta (Walker) Dutton	3	4	4	4
Victory Bond (Campbell) Lawrence	6	5	x	x
Bell Go (Hedley) Denfield	3	x	x	x

Green race:

Nellie Gray (Langford) London	1	2	1	1
Rocky Bars (Smith) Glencoe	2	1	2	2
Rexall (Case) Longwood	3	2	4	4
Sady Mack (K. McDonald) Melbourne	4	4	3	3
Nellie B. (Walker) Lambeth	5	5	5	x

A partial list comprising the principal winners in the various events follows:

General purpose horses (heavy) principal winners—J. C. Lamont, Komoka; D. Hardy, Melbourne; W. Graham, Melbourne; Charles Morlins Melbourne; G. Fletcher, Mount Brydges; Sam Carruthers, Mount Brydges; J. W. Patton, Dutton; Robert Alexander, Melbourne; Henry Morlins, Melbourne.

Agricultural—Thomas Hardy, Melbourne; J. F. Siddell, Ilderton; Archie Stevenson, Melbourne; Dan McLean, Appin; Archie Fletcher, Mount Brydges.

Heavy draft—Oscar Daniel, Danfield; Ed. Andrews, Melbourne; Thomas Hardy, Melbourne; C. J. McTaggart, Appin; Charles Mollins, Melbourne.

Light horses, carriage—Roy Gough, Glencoe; Donald McMillan, Dutton; D. McIntyre & Son, Dutton; Peter Campbell, Lawrence; Dan Campbell, Komoka, Roy Gough, Glencoe; N. McGugan, Strathroy.

Roadsters—D. M. Munroe, Glencoe; C. F. Moore, Shedden; Roy Gough, Glencoe; Archie McPhail, Dutton; D. A. Goulter, Glencoe; John Coveny, Muncey.

Cattle—W. McTaggart, Appin; A. F. Perry, Appin; Gilbert Hyman, Melbourne; W. McTaggart, Appin; A. E. Perry, Appin; M. McGugan, Melbourne.

Sheep—Briody Bros., Muncey; D. A. Campbell, Appin; W. McTaggart, Appin; Johnston Bros., Appin.

WILL TRY AGAIN FOR A FAIR RENTAL BILL

TORONTO, Oct. 5. — Capt. Jack Ramsden, M. P. P., who failed in an eleventh hour attempt to get fair rentals legislation passed owing to the opposition of Drury Government which earlier in the session had gone back on Mr. Raney's pledge to enact such a law, will try again this coming session.

It is said that last session the Toronto members pledged to support his bill, but the measure was called in the late hours of the session when many of the members were away and the premier's opposition to it secured its defeat.

This session the fight will be started earlier and Mr. Drury's later allies are to support the move.

WIFE IN HOSPITAL HERE

F. J. Hutchins, Aged 55, of Windsor, Dies Suddenly in Detroit.

WINDSOR, Oct. 5.—F. J. Hutchins, aged 55, residing in the Clifford Apartments, Ouellette avenue, died suddenly in an ambulance while on the way to a Detroit hospital late to-night.

Mr. Hutchins had been across the river on business and was tkaen ill in a residence on Elizabeth street. An ambulance was called and started for the hospital, but Mr. Hutchins passed away within a few minutes.

Mrs. Hutchins is said to be ill and confined in a London hospital.

ANY PAIN OF THE BODY

Headache, Neuralgia, Rheumatic, Backache, Sciatic and Ovarian Pains.

One or two DR. MILES' ANTI-PAIN PILLS—and the pain is gone. Guaranteed Safe and Sure. Price 30c.

For sale by Standard Drug, Limited, London, Ontario; Taylor's Drug Store, 390 Richmond street, London, Ontario. —Advt.

Many Seek Rooms in London Homes.

Many people are searching for comfortable rooms in London at present, as is evident by the experience of one resident centrally located, who was deluged by applicants. Cleanliness seems to be the most desired thing, as many who called at this home declared it was the snow white curtains at the windows that attracted them. The resident is congratulating his wife on her laundering ability. She lately discovered that Mir-A-cle Washing Cream takes all the rub out of washing if used with soap. Make next wash day easy. Order a bottle of Mir-A-cle to-day.

After the Fashion Show

10 Per Cent. Off All Garments Worn At This Show

All Hats, Suits and Dresses worn by the models will be sold at a reduction of 10 per cent. after to-day's performance, which will conclude the Fashion Show. If any of these garments are in your size here is an opportunity to procure the one you most admired at a significant reduction in prices.

These being selected for the fashion parade is sufficient guarantee that they are the choice of the present season's styles and any of the 35 listed on the program will be sold at a 10 per cent. reduction.

New Wraps For Autumn Days

All the rich fall fabrics are represented in this new showing of Wraps and Coats. All the newer tendencies have a conspicuous place in this group. Whether you prefer the slim, Wrappy Coat or the generous flare, you will find your wrap here.

Handsome Fur Collar Coats

Very handsome model, of brown bolivia cloth with large collar of beaverine, made in wrap style with kimono sleeve, belt extends across front, sleeves, cuffs and back embroidered in self-colors; full silk lined. Price $90.00

ANOTHER VERY RICH COAT, of brown bolivia cloth, has large cape collar of beaver, wrap style, trimmed with buttons and stitching, full silk lined. Price $125.00

SMART WRAP of blue Normandy cloth, collar of mole, kimono sleeves, string belt, ripple skirt, stitching in gold thread; full silk lined. Price $98.00

October Specials Out To-Day.

Home Again Blues, is rendered by Aileen Stanley in her inimitable style, on record No. 18784.

Your old favorites will be found here on Scotch Medley, No. 1, and Scotch Medley, No. 2 (Palace Quartet).

Ti-O-San, fox trot, Remember the Rose, fox trot, No. 216332, by Harry Raderman and the Jazz Orchestra, is another good fox trot.

Paul Whiteman Again. This time he is playing a wonderful melody fox trot, Sweetheart, No. 18789.

Eubie Blake's First Recording, Baltimore Buzz, No. 18789, by the famous orchestra from the Musical Comedy Shuffle Along.

Hear these on a Victor.
Third Floor.

Are the Children's Furs Ready?

To welcome the coldest days of autumn and winter? Our prices are not in keeping; they are much lower.

GIRLS' WHITE THIBET NECKPIECES, in animal or cape style. Price $3.50, $4.50, $5.00, $7.50

GIRLS' WHITE THIBET MUFFS, price ..... $2.50, $3.50, $4.75 to $7.95

GIRLS' ICELAND FOX (electrified Thibet), in animal, choker or cape styles. Prices ..... $4.50, $5.00, $6.50, $7.50 to $9.50

GIRLS' ICELAND FOX MUFFS, prices ..... $6.50 to $8.50

CHILDREN'S WHITE CONEY TURBANS, with ear laps. Price $5.50

CARRIAGE RUGS, in white goat or lamb, flannelette lined, deep pocket. Prices ..... $4.75, $5.50 to $12.50

SILK CROCHETED CHAINS, in white or black. Price 15c

CROCHETED DOMES, in white, black or brown. Price ..... 20c each

CELLULOID CHAINS, in black, shell and pearl. Prices ..... 20c, 40c and 50c

CELLULOID CHAINS, with dome in center. Price 65c

Autumn Modes in Coats & Wraps

Ladies' and Children's Wool Glove and Mitt Sale

48c Pair Friday,

Special purchase of Woolen Gloves and Mitts, in white, black and colors, in all sizes, to fit small and large children and ladies.

This is your chance to get a supply of these at the very beginning of the season for the fall and winter. Excellent for school wear and some dainty colors for the little tots. All one price ..... 48c pair

Women's and Misses' Plush Coats At New Lower Prices

MISSES' COAT of Salt's esquimette plush, shawl collar, belted, slashed pocket with deep flap, raglan sleeves with buttom trimmed cuff, full lined with good quality Italian satin. Price $46.50

WOMAN'S COAT of Salt's esquimette plush, convertible collar, raglan sleeves with cuffs, belt can be worn all around or across front only, lined with good quality Italian satin. Price $49.95

MISSES' COAT of plush, large shawl collar, cuffs and banding of taupe coney, belted, lined with Italian satin. Price $59.00

Apron Gingham

With or without border; the quality is something like the old-time blue and white Apron Gingham; fast colors; easy to wash; 38 inches wide ..... 35c yard

Guaranteed Fast Colors.

And it is necessary, too, in men's shirtings. These are beautiful, fine English cambrics; they make men's dressy shirts and look good after lots of washing; smart stripes; in mauve, blue or black, on white grounds; 32 inches wide ..... 55c yard

AFTER THE SHOW
Dainty afternoon tea served in the Restaurant.
Fourth Floor.

SMALLMAN & INGRAM LIMITED

Hear the "STEWART" PHONOGRAPH.
New Price $15.00.
Basement.

For the Quick Start In Cool Weather -

If you standardize on Imperial Premier Winter Gasoline, there is more satisfaction and more pleasure in motoring during the Fall than at any other time of the year.

IMPERIAL PREMIER WINTER GASOLINE

Manufactured in Canada especially for use during the Fall and Winter months.

Imperial Premier Winter Gasoline gives more miles per gallon, *no matter what the weather.*

IMPERIAL OIL LIMITED
Canadian Company
Canadian Capital
Canadian Workmen.

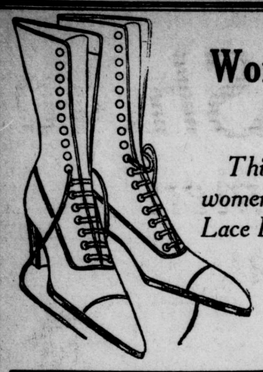

Women's Gunmetal Boots, $2.98

This week-end special for women is a Hi-Cut Gunmetal Lace Boot with military heels.

Sizes 2½ to 5½.

Week-end price, $2.98.

Women's Gunmetal Boots, $1.98

At less than cost of making we are clearing these Hi-Cut Gunmetal Boots with Louis heels.

All sizes, 2½ to 6.

Week-end price, $1.98.

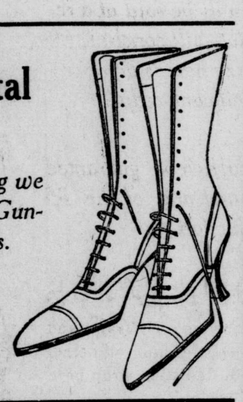

New School Boots For Girls

Two nice values reached us this week. A Hi-Cut Velour Calf Lace Boot and a Hi-Cut Gunmetal Calf Lace Boot. Both neatly shaped.

Sizes 11 to 2, at $3.50 and $4.00.

Ashplant's

THE GOOD SHOE STORE

146-148-648 DUNDAS ST

News of the Federal Campaign

Dr. Rankin To Try Again In Perth—Burt Confirmed As Candidate At Brantford—Farmers Active In Quebec.

U. F. NAME CANDIDATE.

ST. JOHN, N. B., Oct. 6.—G. Harold Perkins, of Norton, was yesterday nominated as the United Farmer candidate for the constituency of Royal (Kings and Queens counties) in the forthcoming federal election.

LAMBTON I. L. P.-U. F. O. BREAK.

SARNIA, Oct. 4.—The executives of the I. L. P. and U. F. O. of West Lambton met last night to discuss the arrangements made in Brigden last year when these parties agreed to support a candidate at the forthcoming election. The Labor party last night insisted that the Farmers either withdraw their candidate or call a new convention when both parties could either agree upon a platform or separate.

R. J. White, the Farmer candidate, was agreeable to a withdrawal and call a new convention, but the majority of the Farmers favored a straight Farmer nominee. The Labor party then gave definite notice that the existing agreement was at an end, and a break so long talked about between the two parties became a fact. Memgers of the I.L.P. then left the meeting, but the Farmers were still in session at an early hour this morning. No statement was given out by them.

The Labor party will call a meeting at an early date to discuss the situation. While it is among the possibilities that a Labor candidate may be later chosen, it is generally thought the party will be behind the candidate favoring a protection policy. In view of Mr. F. F. Pardee's coupling to the Farmers in his various speeches, it is thought he will not be the candidate who will get the Labor support.

THREE-CORNERED FIGHT

KITCHENER, Oct. 5.—There is every possibility of a three-cornered fight in the North Waterloo riding. Dr. J. E. Pitt has been chosen to represent the Labor-Farmer forces and it is quite certain that the present member, W. D. Euler, M.P., will again enter the lists as an Independent Liberal. The latest development is the announcement from reliable sources that a Government candidate will run, the convention to be held within a few days. The name of J. G. Weichel, ex-M.P., is mentioned in this respect. Mr. Weichel carried the riding against W. L. M. King in 1911.

WEST LAMBTON LIBERALS.

SARNIA, Oct. 5.—The executive committee of the Liberals of West Lambton met this afternoon and discussed the political situation in this county. While no particulars are available, it is understood that a convention of the party will be held in Sarnia on October 18 to select a candidate for the federal elections.

SOUTHAMPTON ENTHUSED.

SOUTHAMPTON, Oct. 5.—A large and enthusiastic meeting of supporters of the Government, of Southampton and Bruegen Township, was held in the Town Hiker House here last night. Despite unfavorable weather a large crowd turned out to hear Col. Hugh Clark, M.P., North Bruce, who will likely be chosen as candidate for this riding at a convention in Tara next week. Col. Clark delivered a splendid address. Mr. Burt was chairman.

HON. MR. STEWART NOMINATED.

OTTAWA, Oct. 5.—Hon. J. A. Stewart, minister of railways, was unanimously nominated this afternoon at a largely attended meeting of the National Liberal-Conservative Association of Lanark, at Carleton Place. Each of 71 subdivisions in the Lanark riding was represented by five delegates, in addition to whom there were a number of U. F. O. followers present, who joined in welcoming the new minister.

HOT SHOT FOR DR. BELAND.

KENTVILLE, Oct. 5.—(Canadian Press Dispatch.)—Speaking at a large and enthusiastic meeting here this afternoon Premier Meighen said that he had notes made of addresses given by Hon. Dr. Beland and Hon. Mackenzie King from the same platform. Dr. Beland, Mr. Meighen said, was achieving the reputation of making incorrect statements and having to retract them.

"Every statement made by Dr. Beland in regard to difficulties in getting representation for my Cabinet in Quebec was false," said the premier. Quoting from a report of a speech by Lucien Cannon, M. P. for Dorchester, Mr. Meighen said Dr. Beland's colleagues were going around promoting racial hatred.

In regard to the Canadian mercantile marine, Mr. Meighen declared that charges that the Government had spent $70,000,000 in ships without authority of Parliament were false. Every one of the Liberals had supported the Government's shipbuilding policy when it was launched. Canadian ships were not getting as much business as the Government would like, but they had done better than those of any other country. The accounts of money spent by the Government were open to the members of the Liberal Opposition. If they wanted to see them they had only to read the report of the auditor-general.

The Liberal Opposition leader was trying to evade the tariff issue in his Maritime Provinces tour, said Mr. Meighen. Mr. King never even referred to the platform adopted by the Liberals at their 1919 convention, but this platform called for free food, free implements and tariff reduction on other things.

BUILDING PERMITS. — October's building permits continue to show unusual activity, indicating a continuance of the city's building, due largely to perfect fall weather. At the present rate and with fine weather continued for another month, it is expected that the 1921 building total will have passed 1919, thus establishing an historical record. The month's total is now $34,965; the year's total $2,079,610. J. M. Totten is building brick residence on Victoria street, to cost $4,000; A. J. Beadle is erecting a brick cottage on Langarth street, to cost $3,000.

Winter Gardens. Special features next Saturday night. Admission 15 cents.

UNEMPLOYMENT JUST THE SAME.

On June 1 of this year the stock of gold in the United States amounted to $3,175,037,198. This is the largest accumulation of gold by any nation in modern history. It is increasing, the rate from January to June being something like $80,000,000 a month. It constitutes about 40 per cent. of the world's visible supply of gold. At the beginning of the war the United States stock was $1,837,270,664.—Winnipeg Tribune.

Delivery Boy's Mistake Brings Joy to This Home.

A confusion of grocery orders resulted in a well-known resident receiving by mistake a mysterious bottle. Investigation proved that the bottle contained real "joy" liquid—when it was used to aid in the family wash rubbing was not necessary. The bottle contained the wonder washing cream, "Mir-A-cle." You should order a trial bottle of "Mir-A-cle" to-day.

TO WARN PEOPLE OF FIRE MENACE

Next Week To Be Observed As Fire Prevention Week.

MANY VALUABLE LESSONS.

To Spread Gospel of Clean-Up and Safety First.

The importance of taking all possible measures in the direction of fire prevention will be impressed upon the people of Canada in the week from October 9 to 15. In this the people of London will do their share, the work here being largely under the direction of the London branch of the Ontario Fire Prevention League. Capt. J. M. Watt is chairman of the local branch and is working out a program which will be observed. Fire Chief John Aitken will also make several demonstrations during the week. Members of the fire department will preach the gospel of clean up and safety first on every opportunity.

The Chamber of Commerce has received from Toronto a booklet containing suggestions for the proper observance of the fire prevention week.

A NATIONAL OBSERVANCE.

The governor-general's proclamation, setting forth fire prevention week as a national observance and giving the reasons for such a step, will be read in all the city schools and teachers will instruct their pupils upon the menace of fire and the necessity of doing everything possible to avoid it. Quite a number of business men have been communicated with and have agreed to make special window displays on certain days of the week, these displays being so designed that they will direct attention to the special purpose of the week. Manufacturers will be urged to take special precautions in the way of more efficient inspection and watchman service and better fire-fighting equipment, such as chemical fire extinguishers and automatic sprinklers. In this connection the booklet of the Ontario Fire Prevention League particularly urges the use of automatic sprinklers and points out that in the City of Boston it was found that out of 15,000 fires in establishments where sprinklers were used 85 per cent. were put out by one sprinkler head.

OUR FIRE WASTE.

It is pointed out that the fire waste in Ontario, not including forest fires, for the last five years was as follows:

1916—$16,520,206, caused by 10,279 fires.
1917—$10,365,539, caused by 9,681 fires.
1918—$15,673,240, caused by 9,740 fires.
1919—$10,514,232, caused by 9,396 fires.
1920—$11,771,718, caused by 9,296 fires.

The average fire loss in Ontario for the last three years has exceeded one million dollars per month, a per capita of $5 for every man, woman and child in the province. In contrast with this the league's literature states that the annual fire loss in the principal European countries under normal conditions is 33 cents per capita.

PRIZES FOR ESSAYS.

Arrangements are made for prizes for essays, open to pupils in the third and fourth forms of public, private and separate schools in Ontario, for the best essays on "Prevention of Fire in Home and Factory." One thousand gold-plated and enamelel medals will be presented as prizes for these essays. There will also be 15 sterling silver medals, open to the high schools of the province and seven gold medals, for the best theses written by students in universities and colleges. The competition in all classes closes on November 15 and the judges are W. H. Shapley, president Dominion Fire Prevention Association; Arthur Hewitt, president of the Ontario Fire Prevention League, and John B. Laidlaw, ex-president of the Canadian Fire Underwriters' Association.

MAY BE FIRE PARADE.

It is probable that in the city Sunday schools there will be brief talks on fire prevention and, if possible, a parade of the fire department will be held on some day during the week. This matter is in the hands of the fire chief.

The local branch of the Ontario Fire Prevention League is most anxious that all citizens shall participate in the work of fire prevention week so that the best results may be obtained.

Capt. Watt and his committee men have been active in this work and expect that the observance of 1921 will be more than ordinarily successful.

SOCIAL SERVICE COUNCIL FIRST AUTUMN MEETING

Many Matters Will Come Up For Discussion This Evening.

The inaugural fall meeting of the district Social Service council will be held to-night for the purpose of arranging the coming year's activities of the council and also to deal with the first report of the child welfare committee of the local social survey. The secretary of the council will report on the recent sessions of the mothers' allowance commission, the provincial child welfare committee and the formation of the new vaudville censorship board.

The infant mortality rate in the city, which was and still is a matter of concern, will probably come in for considerable discussion, as London, though it has brought down the number of deaths among babies, is still above the average of the province. Educational propaganda, explaining what social legislation has been passed and what measures are contemplated by the council, will be arranged for shortly, it was stated to-day.

REMOVED GLASS FROM PATH OF MOTOR CARS

Act of Curtesy Done on Road Near City Limits.

"Do unto others as you would have them do unto you" is evidently the text by which two lady residents of West London abide.

Yesterday morning, when a local business man was returning to the city in his automobile, his attention was attracted to the activities of two women busily engaged in the middle of Wharncliffe road between the C. P. R. bridge and the Sarnia gravel road, with a dustpan and brooms, sweeping up small particles of glass which had probably been strew along the highway by the breaking of a windshield in a passing automobile.

Not content with their good work in preventing possible punctures to automobile tires, they stopped any approaching car and warned the driver to keep a sharp lookout for glass farther down the road.

The business man is high in his praise for these kind-hearted women who took so much trouble in doing this act of kindness when they had no need to bother with it, and it is his intention to bring the matter before the Ontario Motor Club.

MEDICAL LIBRARY HAS 4,000 BOOKS

Occupies Two Floors In the New Building.

READING ROOM, TOO.

One Encyclopedia Runs From "Reason To Stupidity."

Four thousand volumes on the allied subjects of medical and surgical science are now in place on the shelves of the Western University Medical School library, and many volumes are being added weekly.

The medical library department of the new school really occupies two floors. On the basement floor is a storage room with thousands of uncatalogued volumes and pamphlets, while on the main floor is a long room which is complete to the last detail of medern scientific library arrangement.

One feature due to the planning of Dean McKibben, is a collection of 120 periodical reading desks, each which resembles a rough pulpit with the upper slant to the wall. On each of these desks is a current periodical, underneath the back numbers of that particular periodical for the past year.

The books are all stored in fireproof steel shelving, and one section is alone devoted to encyclopedias. And here the non-medical observer runs across a curious fact. Medical encyclopedias are not indicated, as to content, as the ordinary ones are. Everyone knows how the Encyclopedia Britannica is indexed from A to Bac, from Back to Bri, from Bri to Chu, and from Ste to Zym. Not so for the medical storehouses of knowledge.

They run from "Abdomen to Brain," from "Chyle to Diagnosis," from "Mouth to Osteopathy," and from "Reason to Stupidity."

BISHOPS TO PRAY FOR IRISH PEACE

Also For Blessings On Disarmament Deliberations.

PROGRAM AT HAMILTON.

Omission of Word "Holy" In Ritual Cause of Debate.

HAMILTON, Oct. 6. — The presentation of various reports and discussion of these, a welcome by Mayor Cappley on behalf of the city, and greetings from the Protestant Episcopal Church of America, formed the chief business at this morning's session of the general synod of the Anglican Church of Canada.

A message from the House of Bishops asked that special prayers be prepared for peace in Ireland, and for blessings on the deliberations of the disarmament conference in Washington.

The report of the auditor was submitted by Dr. Lansing Lewis, of Montreal, who intimated that the synod, since approaching the millionaire class, was becoming a bit extravagant, especially with regard to printing.

WORD "HOLY" OMITTED

A message from the House of Bishops asked that the lower house concur in the motion of the Bishop of Ottawa, in which the upper house had voted concurrence to the effect that the synod "believe that the omission of the word 'holy' from the clause in the Nicene creed," and "I believe one catholic and apostolic church," has been due to accident and has no justification in the history of the text of the creed, hereby expressing its approval of the restoration of the word "holy" in this clause. And further, that the primate be requested to present the resolution to the consultative committee of the Lambeth Conference as to how best the restoration might be authoritatively made. The lower house moved an amendment which is under consideration.

MANY IN DEBATE

Several speakers, including Canon Dyson Hague, Canon Cody and Principal Vance, of Vancouver, spoke during the discussion. The latter contended that the matter should be left to the Lambeth Conference without any expression of opinion.

Dr. Dyson Hague held that the word "holy" had not been left out by accident, but on "textual" grounds.

Canon Cody took exception to the word "accident" in the motion of Bishop Roper.

At 11.30 the upper and lower floors met together to receive civic welcome extended by Mayor Coppley.

TAKE 23 BODIES FROM WRECKAGE

Only Seven Identified After Tunnel Smash At Paris.

PARIS, Oct. 6.—Twenty-three bodies of persons who lost their lives in the rear-end collision of two suburban passenger trains in the half-mile tunnel leading into the St. Nazaire railway station yesterday evening had been recovered from the smouldering wreckage this afternoon. Only seven have been identified, among these being Count Gerard De Rohan-Chabot, a former cavalry officer who was prominent in French social circles.

M. Aimond, deputy from the Department of the Seine-et-Oise, to-day served notice upon Minister of Public Works LeTrocquer that he will interpellate the Chamber of Deputies concerning the catastrophe.

The accident is attributed to the failure of a signal or a mistake in working the signal. When a train enters the tunnel a signal should drop automatically, preventing another train from entering until the signal is raised by a signal tender on the other side of the tunnel who has seen the first train leave the tunnel. An investigation is being made as to whether the signal failed to drop or was raised prematurely.

BROTHERHOOD WILL FIGHT REDUCTIONS

W. J. McPherson, organizer of the Canadian Brotherhood of Railway Employees, arrived in the city on Wednesday. He stated that the organization would fight the company in regards to the new wage schedule decided upon by them, but would make no statement regarding their plans or progress made by the wage board.

He will visit the St. Thomas branch this afternoon to meet the heads of the organization and discuss their plans for the future.

PARLIAMENT OF TEACHERS MEETS

East Middlesex Institute Opens Its Sessions.

VERY LARGE ATTENDANCE.

Askin Street Pastor Eloquently Welcomes Visitors.

There was a very large attendance at the opening meeting of the East Middlesex Teachers' Institute at the courthouse this morning. It has formerly been the practice to hold the annual gathering in the county council chamber, but the attendance has increased to such an extent that this is now incapable of holding the crowd. The teachers are meeting again this afternoon and evening and on Friday.

The opening address to the public school teachers of East Middlesex was given by Rev. J. T. C. Morris, pastor of Askin Street Methodist Church, this city. He gave them a very strong talk on "The Unity of Life and the Value of Application."

Miss Blanche Silcox, president of the institute, gave the teachers an address on the "Evolution of the Subjects Taught and the Advancement." It was a most comprehensive survey of the changes in the school curricula during the years.

Miss Ethel Boyes and Miss Mary Coulton gave the meeting fine reports on the splendid work accomplished by the summer school held here during the summer vacation months, which was well attended by East Middlesex teachers.

SENT FOR TRIAL ON THEFT CHARGE

William Graham Guilty On Several Counts.

TOLD RAMBLING STORY.

Obtained Money, Clothing and Auto By Fraud.

William Graham, who told the court his home was anywhere that he happened to be when night overtook him, was found guilty on four charges of fraud and was committed for trial on a theft charge. Graham was charged with having obtained $50 from the Molsons Bank here by fraud; of obtaining money and clothing from Orth's, Limited, on worthless checks; obtaining cash and an automobile on worthless checks, and other charges.

On September 20, according to the evidence of B. G. Sheriff, accountant at the Molsons Bank, the accused deposited a check for $300 drawn on W. J. Long at the Millbank branch of the Bank of Nova Scotia. He asked for and received $50 in cash on the strength of the deposit. The check was returned from Milibank with the information that there was no such account and no funds. J. H. Lewis, manager of the Milverton branch of the Bank of Nova Scotia, which conducts the Millbank branch, testified that there was no such person as W. J. Long having an account with their branch at either Millbank or Milverton and he knew of no such person.

Graham, in the box, told a long story of having sold an automobile to W. J. Long, on which the check which he had deposited at the Molsons Bank was a payment. He could not remember the name of the man from whom he had bought the car. He had met Long in Stratford and the deal was made on the road near Long's home. He had never been to Long's home. He had received $50 in cash on the car and had turned it over immediately to Long and walked back to Milverton. He met Long in London about three weeks ago and obtained the $300 check as a second payment. On the following day he received a check from him for $250. Long had not wanted to give him this second check, but he had asked him for it. There was still $50 due him on the sale.

The accused said that he had been working for the Fuller Brush Co. He came to Canada from the old country about two years ago and he named several persons for whom he had worked in Stratford.

BORDEN WILL BE CANADA'S ENVOY

To Represent Dominion At Washington Disarmament Parley.

WORD EXPECTED SOON.

He Will Go As Part of the British Delegation.

OTTAWA, Oct. 6.—(Special to The Free Press.)—It is well understood here that Sir Robert Borden will represent Canada at the forthcoming disarmament conference in Washington. Cables are being exchanged on the subject, but an official announcement is not yet ready. It will probably come from the British Government, inasmuch as Sir Robert will be a part of the British delegation rather than as a separate representative of Canada. No invitation has been extended to Canada for the gathering.

201 PRISONERS IN 3 MONTHS

County Jail Popular During Last Quarter.

BOARD COSTS 16 CENTS DAY.

With Medical Attention 16.6 Cents Was the Tariff.

During the three months ending September 30 there were 201 prisoners admitted to the county jail according to the quarterly report which Governor Carter has just submitted to the Government. These prisoners were confined for varying periods, totaling 2,101 days.

The cost of maintenance at the jail was low. Without the inclusion of the cost of medical attendance it cost 16.2c to keep each prisoner for one day. With medical attention included the cost was 16.6c per day.

Your STYLE SHOW Opened My Eyes

—said an enthusiastic shopper this week. She continued: "I never realized there could be such a difference between the garments you show and those one sees in ordinary stores or in ready-to-wear departments. Your styles are nicer some way—yet the prices don't seem any higher. Perhaps I'd have noticed this before if I'd been more critical in shopping around—but anyway, I know it now. Your Style Show made it very apparent."

It was the difficulty of emphasizing by ordinary means the fact that Raphael-Mack garments ARE so superior—though no higher-priced—that created the "Style Show!" And hundreds had the same experience as the customer referred to above.

If you saw the show you'll surely appreciate a closer inspection of the garments; if you didn't see it, we'll welcome you to inspect our displays and make critical comparisons. Regardless of the superior distinction and beauty of the garments we offer, our prices are based on QUALITY, not style. They're never higher than elsewhere, and they're often lower—considering the excellence of the materials and workmanship. Let us show you.

THE RAPHAEL-MACK CO.

LONDON 236 DUNDAS STREET HAMILTON

CITY NEWS

RECEPTION FRIDAY. — The girls of the senior class of Western University are giving a reception to the girls of the other three classes in the arts building from 4 to 6 o'clock on Friday.

WORK ON PAVING STARTS. — Work has started on paving Richmond street north and the transfer of the street railway switch from opposite Huron street to a point north. This will give clearance between streets and curb. English street, between Dundas and Queen's, is being paved.

WESTERN REUNION. — Western University class of the year 1912 will hold its first reunion in London beginning Friday, October 7. A splendid program has been arranged by the officers in charge of the reunion, which will be marked by a banquet, theater party, special clinics and inspection of the new medical school.

SUGGESTIONS FOR COSTUMES. — The latest use of the Barnett library of the Western University is to give suggestions for costumes for theatrical performances. A local theater, that is planning to put on a period play soon, has secured plates from the library for copying. Western Ontario citizens are also taking advantage of the offer of volumes in the collection for short loan periods, it was announced to-day.

CHANGE LIGHTS ? — A suggestion was made by a prominent architect today that the city engineer's department change its danger lights from red to green. This plan was advanced because citizens find difficulty in determining at a distance, whether a red light ahead means city works going on or is merely the tail light of parked automobiles. The ralways use green lights to indicate grade crossings, it was also pointed out.

MAYOR LITTLE MAY SEEK THIRD TERM

Rumored That He Will Again Be Candidate for the Chair.

There is a persistent rumor in civic circles to the effect that Mayor Little may enter the mayoralty contest for the third time. In answer to a direct question the mayor asserts that he knows nothing of the rumor, nor has he heard that he is to be a candidate for the third time.

However, many of his close friends and associates are saying that it is more than possible that he will be in the ring again this year. While his worship intimates that he has no intentions of contesting the mayoralty election this year, he is not definitely positive that he will not be a candidate.

COMPLAIN OF ACTION OF CAR CONDUCTOR

Kept Door Closed, It is Alleged, When Car Stalled on Railway Track.

Blocked on the G. T. R. tracks to-day the conductor of Normal car No. 152 refused to open the doors so the passengers could escape from the danger zone. While no train was in sight at the time, the passengers are loud in their denunciations of the conductor who turned a deaf ear to their appeals. They point out that many lives might have been lost as a result of the street railway employee's action.

Car No. 150 dropped its "cowcatcher" accidentally while crossing the tracks and blocked the street railway traffic. Car No. 152 happened along a few minutes later and ran up on No. 150. This left the papssengers of the last car right in the path of any trains that might have been arriving in the city, and they asked the conductor to open the doors so they could leave. He urged that there was no danger and maintained a strict watch to see that the doors were not opened. Happily, the car was away before any express came along, or the story might have had a different ending, it is said.

BIG STORM ON ERIE DELAYS LAKE BOATS

Bessemer is Delayed For Two Hours—Beach is Inundated.

One of the most severe storms in years struck Lake Erie yesterday, disrupting service and tying up lake traffic until an early hour this morning.

The waves attained such great force that they washed over the cement pier and entirely inundated the board walk at times.

Four lake steamers which never call at Port Stanley were blown out of their course and forced to take refuge in the harbor.

The Bessemer coal steamer succeeded in reaching port safely after a two-hour struggle, but a large steamer, with crippled engines, was towed in by a lake tug only after a terrific struggle with the waves.

Up until press time no reports as to the estimated damage done were available.

Turn In Your Old Washer On a Kribs Electric

OFFER IS GOOD ONLY UNTIL OCTOBER 15th

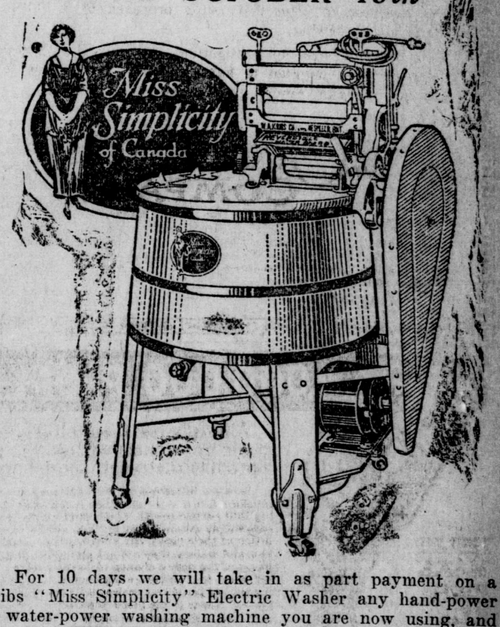

For 10 days we will take in as part payment on a Kribs "Miss Simplicity" Electric Washer any hand-power or water-power washing machine you are now using, and allow you **TEN DOLLARS** for it, no matter what condition it is in.

The price of the Kribs is $105. You can have it in your home by paying **ONLY $15.00 DOWN, balance on easy terms.**

Let us do your next washing FREE. We want to prove to you in your own kitchen that the Kribs will do an average family washing in an hour for about half a cent.

All moving part of the Kribs "Miss Simplicity" are protected. All metal parts of the Louisiana red cypress tubs are of bronze, so that there is no danger of rust to mar the machine or clothes. It has machine-cut gears and an oversize, trouble-proof motor.

"Miss Simplicity" will wash the heaviest blankets or the flimsiest muslin or lace without damage to the goods Everything made spotlessly clean.

Phone 7000 for a demonstration.

THE HYDRO SHOP

Reliable Electric Helps.

DUNDAS AND WELLINGTON STS. PHONE 7000

PHONE RATE APPEAL ADJOURNS TILL TUESDAY

Delay in Order That Board May Consider Points at Issue..

OTTAWA, Oct. 6.—When the railway board met here this morning, Hon. Frank Carvell, chief commissioner, adjourned the hearing of the application of the Bell Telephone Company for increased tolls until Tuesday morning, October 11. The reason for the adjournment, said Mr. Carvell, was that the board might meantime give further attention to the points at issue.

CAPTAIN CARTER DIES.

NIAGARA FALLS, N. Y., Oct. 6.—Capt. R. F. Carter, 75 years old, who for 35 years was captain of the Maid of the Mist, the little steamer which plies the lower river at the foot of the American and Horseshoe Falls, died today at his home in Niagara Falls, Ont. He was closely identified with many daring rescues from the Niagara and was known to thousands of tourists who had made sight-seeing trips on his boat season after season.

McDERMAND WILL BE NAMED IN EAST ELGIN

AYLMER, Oct. 6. — (By Staff Reporter.) — East Elgin United Farmers met here this afternoon to select a candidate. There seemed to be no doubt that S. S. McDermand, M.P., recently elected in a by-election here, would be renominated.

DIES AT AGE OF 103.

SHERBROOKE, Que., Oct. 6.—Mrs. Jean Baptiste Poirier, considered to be the oldest woman in the eastern townships, is dead at the age of 13 years.

The Free Press

LONDON, ONT.

Published by
The Free Press Publishing Co., Limited,
LONDON, ONTARIO.
Morning and Evening.

TELEPHONE NUMBERS:
5200—Private Branch Exchange—5200 Business Office, 3080; Editorial and Reporters, 6420; Composing and Mailing Rooms, 2227.

ADVERTISING BRANCH OFFICES:
J. L. McArthur, 232 St. James street, Montreal, Que.
E. J. Guy, 302 Royal Bank Building, Toronto, Ont.
D. J. Randall, 341 Fifth avenue, New York, N. Y.
C. W. Wallis, 1243 First National Bank Building, Chicago, Ill.

SUBSCRIPTION RATES:
City—Delivered
15 cents per week; $3.90 for six months; 65 cents per month; $7.80 for one year.
By Mail—Outside City
$5.00 per year; $2.75 for six months, or 50 cents per month for short-term subscriptions.
To the United States, $6.00 per year; $3.50 for six months, or 65 cents a month.
Foreign subscriptions, $13.80 a year.
The Free Press will not be responsible for remittances in currency.
All subscriptions are payable in advance and at full price. Insure safety of your remittance by using postal note money order or registered letter. Subscriptions are started only with current issue. Three days' notice required to make change of address. Be sure to give both old and new address. Renew promptly and sign your name exactly as it is on your label. Subscriptions remittances are not acknowledged, unless requested. Receipt of remittance is shown by your label being changed inside six days.
ADVERTISERS NOTE:
Circulation audited by A. B. C.
Report furnished advertisers on request.

Thursday, October 6, 1921.

Big Things in Canada

Canada has the world's richest nickel and asbestos mines. Do you want the output of those mines to be drained into the larger manufacturing establishments of the United States, there to employ United States workmen in its development and United States railways and other commercial interests to control its distribution?

Canada possesses the world's largest pulp wood resources. The United States has been a flagrant waster of paper, and paper is the most important by-product of pulp wood. The United States is in need of pulp wood products. Do you want your pulp wood drained out of this country into the wood pulp mills and the paper mills and the wood pulp products industries of the republic; or do you want it to be manufactured into wood pulp, paper and wood pulp products here at home and so give employment to thousands of Canadians?

Canada has the most extensive sea fisheries in the world. Canada has the largest copper mines in the British Empire. Canada holds the world's records in wheat and oats, both for quality and quantity per acre, and since but one-tenth of Canada's arable land is as yet under crop cultivation, the possibilities for the development of agriculture in Canada are unlimited. Again, Canada has the largest inland port in the world (Montreal). And, finally, Canada has the greatest railway mileage in the world per capita. In a word, Canada is a country of big things.

All Canada needs, then, is population, men and women born into Canadian citizenship or willing to immigrate and so become citizens of this big country of big resources.

Let us pose a question: By what sort of a fiscal policy did the United States build up the big resources which were that country's natural inheritance into an industrial system that earned for her people wages and salaries and profits? By what sort of a fiscal policy did that country win population so far in advance of an ordinary "natural increase," that to-day, fifty odd years after the disaster of the American Civil War, her people number close on to 110,000,000 souls?"

Did she do it by a Protective tariff policy, the result of which was to increase the value of her manufacturing, mineral and agricultural production and expand her home markets, so as to enable her to produce upon a scale that fitted her to enter and win success in the markets of the world? Or did she do it by a policy of Free Trade?

Enough said!

In the forty-two years our country has maintained a protective tariff, among the other big industrial and commercial enterprises and accomplishments of Canada, let us note:

Canada has the largest grain mills in the British Empire. Canada has the world's highest hydraulic lift lock (Peterboro). Canada has the largest agricultural implement industry in the British Empire. Canada has the largest combination elevator in the world (Port Arthur). Canada has the largest pulp mill of its kind in the world (Chicoutimi). Canada has the biggest dam in the world (Gouin), with a capacity double the Assouan dam on the Nile. Canada will shortly have the largest power generating station in the world, Queenston end of the Chippewa-Queenston hydro power canal, the largest engineering work in the world since the Panama Canal construction. Canada has the largest water power tunnel in the world (Niagara). Canada has the largest industrial exhibition in the world. Once more, at Nobleford, Alberta, Canada has a farm recording the largest yield from any single enterprise in the world—a million dollar crop (1920), from 515,000 bushels of wheat, oats and rye. Finally, between the years 1879 and 1920, Canada's foreign trade multiplied 16 times. All this under protection. Can you beat it?

Who Is Right?

The London Advertiser assures its readers that the duties on agricultural implements will not be wiped off if the Liberals win and Hon. Mackenzie King becomes prime minister. Has The Advertiser any special message to this effect from Mr. King or the Liberal leaders? If it has, it owes it to its readers to publish it.

The Liberal party in 1919 at its Ottawa convention adopted a platform. This platform contained, among other clauses, the following:

"That wheat, wheat flour and all products of wheat, the principal articles of food, farm implements and machinery, farm tractors, mining, flour and sawmill machinery and repair parts thereof, rough and dressed lumber, gasoline, illuminating, lubricating oils, nets, net twines and fishermen's equipments, cements and fertilizers, should be free from customs duties, as well as the raw materials entering into the same."

A solemn pledge was added that this policy would be put into legislative effect if the Liberals gained power. In addition, only a year ago Hon. Mackenzie King, in the course of the budget debate, asked if he would put this platform into effect, declared with all the emphasis that he could command that he would "stand or fall by this platform."

Recently on rural platforms many Liberal speakers have been emphasizing this clause in the platform, while in Western Canada free agricultural implements is the chief card of the Liberal party. Neither Mr. King, Mr. Fielding nor any other Liberal leader has made a statement to the effect that this platform will not be carried out.

Does The London Advertiser mean to say that this platform will not be put into effect, that the solemn pledges of the party and Mr. King mean nothing, that Liberal speakers on rural platforms and in the West are pulling the wool over the eyes of the electors?

If The Advertiser is correct and there is no intention of putting farm implements on the free list, then the Liberal party stands self-condemned of political deception and hypocrisy without precedent in Canadian history.

McGill Calls Dr. Gordon Laing.

As evidence of the tendency to bring Canadian men who have made "good" in the United States back to Canada, we note the appointment of a London old boy, Dr. Gordon J. Laing, at present of the University of Chicago, to the deanship of the faculty of arts and head of the department of classics at McGill University, Montreal.

This is as it should be. It is as it should be because Dr. Laing's university and professional career is worthy of the high honor conferred upon him. Further, it is as it should be because a "return" of this character lays an emphasis not only upon the similarity in the curriculums which obtain in the educational institutions of the two countries, but on their kinship. Dr. Laing, for example, was able to give as satisfactory work to Chicago as he gave to Vancouver, in which university, if we mistake not, he held his premier professorship.

It is the same thing in the case of university men coming from the United States to Canadian universities. Provided the standard of education is the same in the colleges from which such men come as it is in the colleges to which they go, other things are equal.

Moreover, no greater provision for the continued friendship of the English-speaking peoples could be provided than just this sort of "exchange" of educationists. Under such a rule young men and women of the two countries form alliances of the intellect and of the affections with older men and women of the two countries during a most impressionable age. Every alliance of this character is an English-speaking asset.

So far, the universities of the United States have drawn more men in proportion from Canada than Canada has drawn from them. Recently, however, Canadians, too, have awakened to the importance of inculcating good-fellowship at the very roots of life, and of watering it with all the amenities. And when, as has happened Canada in the case of Dr. Laing, American university men who have made "good" in Canada, are recalled, they, too, in some such way as he, will have broadened their viewpoint by contact with a people like themselves, who are not yet themselves, augmented their English-speaking sympathies, and, as a consequence, wherever they go in their own country, these, inevitably, must be centers of understanding and accord.

Gordon Jennings Laing is the second son of the late Mr. J. B. Laing, of this city, for so many years one of our most prominent wholesale merchants. Dr. Laing was educated at the old "Central," at the Collegiate Institute and at the University of Toronto. Those who remember him in his school days, remember a lithe, brown-eyed, studious youth, who always ran away with the prizes; one whose books were his choicest "meat."

The Free Press extends congratulations to our distinguished "old boy."

Liberal Tactics in Quebec.

Hon. Mackenzie King is taking no steps to rebuke his Quebec followers for their campaign of "revenge" for conscription, which they are conducting in that province. Mr. King expects to become prime minister and the only hope for this expectation is based on a solid Quebec. A solid "bloc" can only be maintained by an outrageous appeal to prejudice. Until Mr. King repudiates this campaign of hate which is being waged in Quebec he will have to take responsibility for it.

In London the Liberals have nominated in C. R. Somerville a man who bore his share of war sacrifice and who supported conscription in 1917. How Mr. Somerville can honestly and consistently support a leader who is winking at such appeals is beyond understanding. Unless Mr. Somerville repudiates his leader or Mr. King puts an end to the campaign of his Quebec followers he will have to carry the odium of these political tactics.

Over the week-end there were the usual appeals of this character on the part of the Liberal speakers, with our friend, Lucien Cannon, M. P., the chief firebrand. For the benefit of Mr. Somerville and the thousands of other Liberals who supported conscription, we quote from Mr. Cannon's speech at Sorel, where P. J. Cardin, M. P., was nominated, as reported in Montreal papers:

"Mr. Cannon said that when the war broke out the gentleman who traveled through the country as an imperialist telling the people that Canada should give all for the empire was Mr. Meighen. Who is the author of the conscription law and who defended it in Parliament? It was Premier Meighen. They want us to forget conscription, but we are not afraid of it. It was not passed to help Great Britain and insure victory for the allies. It was a political maneuver. Conscription was the Golgotha on which Quebec was crucified to keep Borden in power. Premier Meighen is now telling Quebec he was always fond of this province. But I say a new treason is prepacing. In 1917 it was their affair to insult us, and now it is their affair to compliment us."

NOTE AND COMMENT

In politics many are "chosen" and more chewed.

Advocates of direct taxation generally aim straight at the other fellow.

"The Man Who Would Be King" to-day must have been playing Rip Van Winkle.

The profiteers are reputed to have drawn tears as well as money from the people.

"The triangle" is trying out new problems. It has now entered the political field.

Florida Water may smell sweet, but its taste must turn to bitterness when it costs $5 per and charges for the O. T. A. breach.

"The new heads of Alaska and the Philippines are Bone and Wood, respectively." Well, we have our's, too; Bone in Toronto and Wood out Alberta way.

The Third Column

BUCK UP.

Buck up when you're discouraged,
Buck up when things go wrong,
Buck up and face the battle,
Care doesn't last for long.
What though disaster taunts you,
And hope seems lost in doubt?
Buck up and face your problem,
You still can work it out.

Buck up and fight still harder,
To-morrow waits for you;
Until the game is ended
There's something you can do,
And even after failure,
If but your faith be stout,
And you remain undaunted,
You still can work it out

Buck up when you are tiring,
Your foes are tiring, too;
Buck up, the fight's not hopeless
Until they've conquered you.
Buck up, though bruised and battered,
Still battle, tooth and nail;
Though flesh and muscle falter,
Don't let your spirit fail.

Buck up, the will within you
Unconquered must remain,
For man must face his duty
In spite of grief or pain.
There still is time to conquer
However dark the view,
Unless you let misfortune
Destroy your spirit, too.

—Edgar A. Guest.

LEARN TO WALK PAST FAILURE.

I remember, as a boy, I was afraid to walk past certain dark or mysterious places in the town where I lived.

I do not know why I was afraid. We do not know so many things.

As I have thought of it since, however, I have reasoned that we are inheritors of fears—from where or whom we cannot figure out.

Perhaps that one great fear—Failure—is one of the fears which we have all inherited.

All right—learn to walk right by it!

I have noticed that when a dog runs out to bark at me, if I ignore it and walk right on, it soon gets discouraged and stops barking and running at my heels and trots back to its home.

If you desire to win strong enough—you cannot fail.

Failure is always around, though. It is always peeping its sneer our way. But laught at it—walk right past it—and what do you care whether it is near or not?

Keep a warm heart and you need never be afraid of "cold feet."

What most of us long for right along is to have someone come to us and tell us that we are worth while and that we must use the faith that we have to face the thing toward which we aspire—and learn to walk past failure.

We need discouragement to contrast our bright days with. But we also need the courage to lead us safely through our greatest successes.

The artist becomes great only through long waiting and weariness of soul. He walks over set-backs. He rises into days of darkness—to stream them with the light of his sublime faith.

Sometimes we miss God and wonder where He keeps Himself. And just then we discover Him strolling with somebody who long ago—learned to walk past Failure.

And what an inspiring person that one is!

—George Matthew Adams

CHEAP SKATES.

Cheap skates are men whose idle lives no sane results are giving, who loaf and argue while their wives attempt to earn the living. While men of vim and merit chase around in high endeavor, cheap skates sit in the market place and thrash stale themes forever. They play cheap games for cheaper stakes in joints where skates assemble, and talk of toil with hoes and rakes will make them flinch and tremble. Cheap skates are men who never pay unless through writ or judgment; their promises of yesterday but show what bunk and fudge meant. They spoil their stand-off at the start, they mangle and behead it, and now there is no store or mart where they can buy on credit. Their children have to blush for shame, their wives, as well, are blushing, while they, to play a checker game, through alleys dark are rushing. Cheap skates are chaps who have no pride, who'd rather loaf than labor, and smile when charity's supplied by some more thrifty neighbor. Cheap skates will borrow book or hen, they borrow things and break them, and never bring them back again unless the peelers make them. Cheap skates abound in every town, and rank not with its glories; they hold the shady benches down, and tell the shady stories.

—Walt Mason.

LITTLE BENNY'S NOTEBOOK.

Ma was sewing on the sewing machine and I was playing with the pin tray full of pins, pertending it was a army transport and the pins were all soldiers, ma saying, Now Benny for the 5th and last time put those pins down before you spill them.

G, heck, ma I wont spill them I sed. Wich jest then wat did I do but conter-dict myself by spilling them, and they went all over the floor and under the bed and everywares, me quick saying, Ill pick them up, ma, Ill pick them up.

You certeny will, sed ma.

Wich I did, picking up all I could find but not finding as meny as wat I spilled, judging by the looks of the pin tray, and then I went out and sat on the frunt steps and after a wile Puds Simkins came up saying, Hay Benny, can you get a dime to go to the movies, go in and ask your mother.

It wouldent be eny use, she's mad on account of me spilling all her pins about half a hour ago, I sed, and Puds sed, Half a hour ago, G. She's forgot all about it by this time, you go in and see if she hasent. Me having my doubts, but I went in enyway and ma sed, Are you back agen; wat would you like to spill now?

Me thinking, G, se must be still thinking of them. And pritty soon I sed, Hay, ma, do you wunt to heer a good joak?

Is there enything about pins in it? sed ma, and I thawt, Gosh I bet thats wat she's still thinking about, all rite. And after a wile I sed, Wats that your making ma, it certeny looks pritty.

How would you like to spill about a pound of pins on it, sed ma. Me thinking, Gosh, holey smoaks, wats the use? And I went out on the funt steps agen saying to Puds, I dont think she's forgot yet.

Wich she proberly hadent.

—Lee Pape.

DEATH.

When we would go forth to meet thee,
Death, Oh, Death!
And so joyously greet thee, would
Death, glad Death;
Then thou tarriest so late,
Whilst we linger and we wait,
Death, Oh, Death!

When thou comest, King of Terrors,
Death, Oh, Death!
Whilst we still cling to sin's errors,
Death, Oh, Death!
As thief unheard thou comest creeping,
And takest us in thy keeping,
Death, grim Death!

—Edith C. Pearce.

London, October 3, 1921.

THE FREE PRESS LETTER BOX

MR. BOSTON EXPLAINS.

Editor Free Press: It has been asserted in the press that when I was governor of the London jail I resigned on account of the escape of a prisoner. This statement is absolutely without foundation. When I was governor of the jail a man did escape by the name of Texas, but it was under the following circumstances: We had an insane prisoner in jail, Dr. McArthur. The jail physician endeavored to have him placed in the asylum, but was unable to do so. He came to me and said: "Boston, while you were in the County Council you had a good deal to do with jail matters and with getting insane prisoners in the asylum," and requested me to go to the asylum and try to get the man in. I went to the asylum to make arrangements about having the insane man admitted, and while I was absent the head turnkey insisted on the night watchman going off duty, thus giving the prisoner an opportunity to escape on account of not being properly guarded.

The inspector came to London and held an investigation, the result of which was that the head turnkey and night watchman were both discharged. I was not even censured and remained governor of the jail until I was given the nomination as the Liberal convention to run for the House of Commons for the north riding of Middlesex, when I resigned.

ROBERT BOSTON.

Hyde Park, October 3, 1921.

DOWN ON BOARD.

Editor Free Press: I note, as reported in your paper, that the Board of Education has no money to spend on Empress Avenue School, at the same time proposing to spend $50,000 to $75,000 on the Technical school for a swimming pool and gymnasium—both as unnecessary as a second tail to a dog. Now, sir, the remedy to teach this extravagant and wasteful board (which accomplishments no one will dispute) a lesson is at the next election to refuse to vote for any of the present members who offer for re-election. It is unfortunate that the whole board is not elected for a one-year term instead of two years. There are only a few who are not groaning under the burden of our heavy taxation. With the enormous and unwarranted increase in our assessment the taxes next year will be beyond all reason. There has been no attempt at economy on the part of our City Council, but spend, spend, spend! I would advise all citizens not to give a single vote to any member who offers for re-election. Rout the whole bunch is the only remedy to adopt if they want economical instead of extravagant municipal government.

WILLIAM ELLIS.

London, October 4, 1921.

Monument Marks Resting Place Of Great Explorer

A monument to the memory of Simon Fraser, the discoverer of the Fraser River and one of the pioneer explorers of British Coumbia, has been erected over his grave in the little Village of St. Andrew's, in Glengarry County.

The monument in the cemetery at St. Andrew's West was secured through the instrumentality of Col. Donald McGregor, of Yukon fame, who is now at his old home in Martintown, Glengarry County. The colonel brought the matter to the attention of the Hudson's Bay Company offices, suggesting that Simon Fraser's last resting place should be finally marked. Perhaps no man living was more familiar with the history of Simon Fraser and the work he accomplished than Col. McGregor, as he knows every foot of the Fraser River, from its source to the sea, and covered much of the territory in British Columbia which Simon Fraser traversed. The Hudson's Bay Company officials in Montreal and Winnipeg were greatly taken with the idea of erecting the monument to mark the resting place of Simon Fraser and his wife, and the contract was placed with Messrs. Fallon Brothers months ago. The monument is now complete and bears the following inscription in raised letters in black of imperishable material:

"In memory of Simon Fraser, explorer, born 1776, died 1862. While in the employ of the Northwest company he conducted important exploration and pioneer work, principally in the area now known as British Columbia, which he helped to secure for the British. He led the first exploring expedition to descend the river which bears his name, reaching the Gulf of Georgia on July 2, 1808.

"This monument was erected in 1921 by the Hudson's Bay Company over the grave where he and his wife were buried."

Simon Fraser was born in the State of Vermont when it was a British possession, and his father, who was a member of the King's Royal Regiment, was made a prisoner during the Revolutionary War and died as such. His widow, with her family, including Simon, then a mere infant, settled at St. Andrew's West, where the future explorer grew up. Like so many young men of that day, Simon Fraser joined the Northwest Fur Company and remained in its service till its amalgamation with the Hudson's Bay Company, when he resigned and returned to St. Andrew's, where he spent his last days. During his travels he discovered the river known to the Indians as the Great River, which he explored to its entry to the Pacific Ocean, and which was called after him. He also discovered a tributary to it, which he named after David Thompson, an astronomer of the Northwest Company, who on his return from the West settled in Williamstown, where he purchased the home now occupied by Mr. Farquhar Robertson, of Montreal, and which was originally a Presbyterian manse, the first in Upper Canada.

On his route Simon Fraser established the principle posts of the Northwest Company, in what is now known as British Columbia, to which the Hudson's Bay Company eventually succeeded. In his journeyings he was accompanied by a man named Stewart, an uncle of the late Lord Strathcona, and gave his name to a large river and lake.

GUESS AGAIN.

David Lloyd George has looked through the countries of the allies and their associates and finds that while he still remains in power as premier there have meanwhile been six premiers in France, six in Italy and nine in Germany. He might have added, of course, two presidents in America, or, rather, two secretaries of state. The question is pertinent: What has kept Mr. Lloyd George the only man still in office? It is an old question in England, and the answer that suggests itself is "The Coalition," which the New Zealand caricaturist, that other David, "the one and only Low," has repcesented to the world as the sublime coalition double-headed ass, "The Marvelous Moke." Much virtue in your coalition then! Although there are many Liberals who see in it no virtue whatever, and would be mightily pleased if anyone could show them how to end a coalition that is no coalition at all, so long as it does not include them!—Christian Science Monitor.

ANSWERS

GENERAL ELECTION OF 1911 AND 1817.

Question—Will you kindly let us have details as to how Sir Robert Borden carried 1911 and 1917 general elections by Provinces?

CANADIAN.

Answer—In the general elections of 1911 the result was as follows: Conservatives, led by Sir Robert Borden—Ontario, 72; Quebec, 27; Nova Scotia, 9; New Brunswick, 5; Prince Edward Island, 2; Manitoba, 8; Saskatchewan, 1; Alberta, 1; British Columbia, 7; the Yukon, 1. Total, 133. General election of 1917: Unionist, led by Sir Robert Borden—Ontario, 74; Quebec, 3; Nova Scotia, 12; New Brunswick, 7; Prince Edward Island, 2; Manitoba, 14; Saskatchewan, 14; Alberta, 11; British Columbia, 13; the Yukon, 1. Total, 153. In 1911 the Liberals carried 86 seats and in 1917 82 seats, let in both campaigns by Sir Wilfrid Laurier.

SIR MORELL MACKENZIE.

Question—Would you please publish a short biography of the late Sir Morrell MacKenzie, noted physician?

A. A. S., City.

Answer—Sir Morell Mackenzie was a British physician, a great authority on throat diseases. He was born at Leytonstone, Essex, England, on July 7, 1837, the son of Stephen Mackenzie, a surgeon. He studied medicine in London, Paris, Vienna and Perth. In 1863 he won the Jacksonian prize at the Royal College of Surgeons, London, for an essay on the "Pathology of the Larynx," and he then devoted himself to becoming a specialist in diseases of the throat. He had a great share in establishing the throat hospital in London, which was founded in Golden Square in 1863. So great was his reputation that he was summoned to attend the Crown Prince of Germany (afterwards the Emperor Frederick III) when he was attacked by the infection of the throat of which he ultimately died. He was knighted in September, 1887, and died somewhat suddenly in London on February 3, 1892. His "Manual of Diseases of the Throat and Ear" is a standard work.

THANKSGIVING DAY.

Question—Can you tell me the origin of Thanksgiving Day?

READER.

Ayr, Ont., October 3, 1921.

Answer—The Pilgrim Fathers were the first to set apart a day for thanksgiving, immediately after their first harvest at Plymouth in 1621. The Massachusetts colony held their first thanksgiving in 1630, and frequently thereafter until about 1680, when it became an annual festivity in that colony. Connecticut started a Thanksgiving Day in 1647. After the American Revolution, President Washington appointed the last Thursday in November as Thanksgiving Day, until the close of the war of 1812. In some of the Southern States there was opposition to the observance of such a day on the ground that it was a relic of Puritan bigotry, but in 1858 a proclamation oppointing a day of thanksgiving was issued by the governors of 25 American states. President Lincoln appointed the fourth Thursday of November, 1864, and since that time each American president has annually followed this example. In Canada there has been no fixed day for Thanksgiving, the Government annually proclaiming the date. For years Thanksgiving Day in Canada followed the American example and was held on Thursday, but following many petitions, particularly from commercial travelers, in recent years Thanksgiving Day has been held on Monday. Parliament last session made Thanksgiving Day the Monday nearest Armistice Day.

CAN'T MARRY AGAIN.

Question.—Would you kindly answer this, through your valuable paper, in the question column? A man's wife left him 12 years ago. He has not seen her since that time. Also he has not heard from her or anything about her for the last eight years, although he has made all inquiries possible to locate her. Would it be quite legal for the man to marry again, believing his wife must be dead or he would have heard from her before, as she knew his whereabouts and address the whole time?

SUBSCRIBER.

Answer.—You cannot legally marry again unless the courts have officially declared your wife dead.

PRIZE POEM.

Question.—Is there a society in Canada which gives an annual prize for the best Canadian poem?

Answer.—The Arts and Letters Club, of Ottawa, has for several years given prizes for the best Canadian poem. As far as we are aware they have not offered a prize for this year.

Never be without AROMINTS Eat'em anytime 5¢

1847 ROGERS BROS.
SILVERPLATE

THE GIFTS WERE WONDERFUL

The many articles of silverplate were all chosen in the same pattern—the 1847 Rogers Bros. "Cromwell" for which a preference had been expressed.

This preference is based on a sound belief that no other brand of silverplate gives so much for the money. Measure the good points of "1847 Rogers Bros." in terms of attractiveness, durability, in satisfaction—consider "1847 Rogers Bros." from any angle, and you will understand why it has been "The Family Plate for Seventy-five Years."

Be sure to ask for it by its FULL name, "1847 Rogers Bros."

Leading dealers have "1847 Rogers Bros." on display, or can get it for you.

The Family Plate for Seventy-five Years
MERIDEN BRITANNIA CO., Limited HAMILTON, ONT.
Made in Canada by Canadians and sold by leading Canadian dealers throughout the Dominion.

Your dealer realizes that it is a decided asset for him to be able to please any customer who asks emphatically for 1847 Rogers Bros. Silverplate.

SOLID WALNUT

"This is Genuine Solid Walnut"

THE furniture dealer will say those magic words when he shows you a Gibbard Dining Room Suite. He will show you the Gibbard Guarantee Tag, too. And when he tells you the price you will be pleased with its moderation.

Write for Book of Illustrations.

It shows Chippendale, Queen Anne and Colonial designs. Tells all about Gibbard Genuine Solid Walnut Suites. Write for copy, giving name of your local dealer.

The Gibbard Furniture Company of Napanee, Limited, Napanee, Canada.

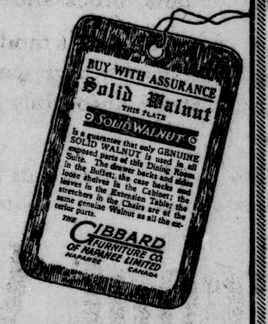

GIBBARD SOLID WALNUT Dining Room Suites

51

Gibbard Solid Walnut Suites May Be Purchased at Our Store

THE ONTARIO FURNITURE CO., LIMITED

LONDON'S LARGEST HOME FURNISHERS.
228-230 DUNDAS STREET.

Neatly Brushed HAIR

—is a big asset to a man; it gives a distinctive appearance and added forcefulness of character. That's why so many men use—

ANZORA

because it MASTERS THE HAIR

Apply it to the scalp every morning, and it will keep the hair tidy and in place throughout the day. It does not shine or look greasy,—everybody uses it.

If your hair is extra dry ask for ANZORA VIOLA.

Accept no substitute for either.

ANZORA PERFUMERY CO. LIMITED 5 London, England
CANADIAN AGENTS: B. N. HILL & CO., LIMITED - WINNIPEG

INCORPORATED BY ACT OF LEGISLATURE
ONTARIO LOAN & DEBENTURE CO.

Savings 3½% Debentures 5½%

SPECULATION is often disastrous, Ontario Loan Debentures are as desirable as the country's war bonds and pay 5½% interest.

The Ontario Loan and Debenture Co.

ON DUNDAS AT THE MARKET CORNER

JOHN McCLARY President A. M. SMART Manager

WATERLOO SEES VALUE OF TARIFF

Farmers Mindful of Nearby City Markets.

F. S. SCOTT RENOMINATED.

E. W. Nesbitt Urges "Tariff To Suit Canadians."

NEW HAMBURG, Oct. 5.—(By Staff Reporter)—"Were the electors of this riding to sit down, like a board of directors, regardless of party, to choose a chairman, without any prejudices, I doubt if they would not choose the same man you have chosen to represent them, aside from party policies at all, but just for his business ability." E. W. Nesbitt, late M. P. for North Oxford, paid this effective tribute this afternoon to the qualities of F. Stewart Scott, who was the unanimous choice of the National Liberal and Conservative party as federal candidate for a third term.

No other names were placed before the meeting. Mr. Scott was nominated by Dr. Wardlaw, who expressed himself "a firm believer in the policy of not swapping horses in midstream." Seconder of the motion was A. R. G. Smith, of New Hamburg, who said: "I happen to be a farmer. I have had the privilege of traveling pretty widely in Canada, and I have changed my mind during the past 10 years, and never was more convinced than during the past few years of the importance of a protective tariff for the farmers in the Province of Ontario and the Dominion of Canada. (Applause). Our forefathers grew wheat and cattle, but to-day you find the products many and diversified as a result of the proximity of the markets in industrial Ontario. I have great respect for the protective tariff and what it has done in the County of Waterloo. The farmers and townspeople should co-operate, and I am going to support the policy which I think will be the protective policy for the whole Dominion." (Applause).

NO HALL LARGE ENOUGH.

The convention was full of "pep" and enthusiasm from start to finish. It began with the discovery that Library Hall was far too small for the crowd, and the meeting was transferred to a picture theater. It wasn't big enough either and many stood at the back of the hall. Homer Watson, of Doon, started the ball rolling, then relinquished the chair to R. O. McCulloch, of Galt, who kept the business of the afternoon moving rapidly.

Although South Waterloo is full of manufacturing centers there were many farmers present, and these stirred the meeting to tremendous applause with a resolution on the tariff. Sponsored by Alfred E. Kerr and John Orr, both of Dumfries Township, the motion was carried unanimously. It reads: "That this convention, composed of delegates from town and country, cheerfully records its appreciation of the great value to farmers of their interwoven interests, mindful as these delegates are of near-by markets and the wonderfully profitable influence of thriving industrial centers upon our farm life; that these conditions may be continued, this convention, interpreting the prevailing sentiment of the rural parts of this constituency, pledges itself to support the tariff policy of Rt. Hon. Mr. Meighen as one essential to the continued prosperity of our men and women upon the farms."

The convention also adopted a resolution introduced by M. H. Mullin, of Preston, and L. E. Weaver, of Hespeler: "That this convention approves the most generous treatment of our war veterans, in hearty acknowledgment of their services so nobly rendered when Canada was in danger; this convention standing for such wide and just administration of the department affecting the lives of returned men and women as will leave no cause for complaint in their ranks."

A resolution brought forward by J. P. Jaffray and Dr. James Warnock, of Galt, expressed confidence in Rt. Hon Arthur Meighen as a leader of the highest type, and in the administration and policy of the Government

NEW OFFICERS.

A new executive was elected, including selection of a lady for the newly created position of second vice-president: President, Fred Palmer Galt; first vice-president, ex-Mayor Weaver, Hespeler; second vice-president, Mrs. C. R. H. Warnock, Galt; secretary, C. G. Robertson, Preston; treasurer, J. M. Irwin, Galt. Representatives from Galt New Hamburg, Preston, Hespeler, Ayr Waterloo and Wilmot townships presented lists of names from these municipalities for the executive and all were approved.

Mr. Scott, after suitable asknowledgment of his nomination, dealt with the railway situation, and at some length with the tariff.

"Labor, I believe, is behind the stand which the Meighen Government takes on the tariff question," he said. "A year or two ago the Trades and Labor Councils of Canada, from coast to coast, were passing resolutions urging continuance of the customs tariff and opposing free trade. I don't believe that any group of men, resolving themselves into the Independent Labor party or any other party can repudiate resolutions of that kind. Those men were discussing the question free from political bias, and I have no doubt the same serious-minded people are to-day standing just where they stood when these resolutions were passed.

"Britain is to-day protecting what she calls her 'key industries.' A Labor Government in Australia has introduced a customs tariff and adopted the principle of protection. They are going in to develop their manufacturing industries.

"When you buy foreign goods you are paying off the debts of foreign countries. When you buy United States goods you are helping to pay, not only their war debt, but their state taxes, and so I say it is the more important that we should encourage the sale of goods made here at home. (Applause.)

"My firm conviction is that if you settle this tariff question in December the way it ought to be settled, and say that we are going to have tariff stability in this country, you are going to give renewed hope and confidence to the entire Canadia people, and you will find that business will get a new lease on life, and it will not be very long until Canada is going full steam ahead in national prosperity."

A MAN WHO CAN THINK.

E. W. Nesbitt, late member and now National nominee in North Oxford, said he indorsed the tariff platform of the National Liberal and Conservative party, but was otherwise an Independent.

"We should elect men with unprejudiced mind, and who have thoughts of their own," he said, "and that is the kind of a man my friend Scott is, with all due deference to his being called a Conservative."

Mr. Nesbitt reviewed the railway situation, describing the guaranteeing of Canadian Northern bonds as a "horrible mistake."

"We didn't need a third transcontinental," he said. "Blair was right. I voted for the taking over of the railways in the West, because the old Grand Trunk had feelers in Ontario which count for a great deal. I an not in favor of Government ownership of anything, and I am certainly not in favor of Government operation of anything, but if we ever redeem ourselves in the railway operation of this country it will be owing to the old Grand Trunk.

"The last clause in the platform of the National party is that we shall make a tariff to suit the Canadian people, and won't make tariffs to suit the United States. (Applause). Did you ever hear of the United States making anything to suit anybody else but themselves? (Laughter and applause). If you did, I didn't. We propose in that tariff to protect our own people and our own industries. I was an advocate of reciprocity in 1911. I won my election on it, and I was about the only one who did. It was absolutely all right—at that time. Remember, I am not in favor of a high tariff. It gets people in a slovenly way of doing business, because, after all, we have got to export, and to export we have to meet the competition of the world, and that is why I am anxious to see the manufacturers of this country get their businesses organized and systemized.

A GREAT CHANGE.

"Every country in the world has changed since 1911, and we have to live up with the times unless we want to be smothered and get out of the world entirely. Mr. Wilson was perfectly willing to trade with us on a reasonable and equal basis, but say! the American people, perhap they didn't slaughter Mr. Wilson! Now, are we going to compile a tariff to suit the present or any other party in the United States? I say 'no.' We cannot tell when these people will change their minds.

"The agrarians are calling for free trade. Men who are running as U.F.O. candidates in this election, remember, are running for the Dominion House. They are followers of Mr. Crerar, the agrarian leader, who says he won't cut the tariff all off at once. Thanks, very much, I hope he will never have the opportunity. But he distinctly says he will reduce it as rapidly as he can. Mr. Scott has told you how we came out of the war. The debt has to be carried and paid. Are we going to take the tariff off now and let the American people take our markets over, or are we going to protect ourselves and our industries and our workingmen?

"I am a farmer, though the U.F.O. fellows say I am an agriculturist. Anyway, I have more money invested in farming than in all my other interests, and it is absolutely useless to tell me I do not know the interests of the farmer, because I do. I was raised on the farm till I was 18, and since that time have had 40 years' experience in commercial life. You cannot separate the interests of the farmer from the interests of the rest of the people. There is no class of people or individual in this country entirely independent, no matter how wealthy or poor. Suppose we were all farmers, what would we do? Trade jack-knives, that's all. I don't want to see this agitation that is separating farm from town men. It does not pay. If you separate the interest of employer and employee there is ruin for both, and let me repeat, you cannot separate the interests of the farmers and town people, and when the U.F.O. or agrarian party say they are independent and can live by themselves and don't want the home market, then they don't know what they are talking about, or if they do they have a very narrow outlook on life.

"While they are to a certain extent governed by the foreign market for their wheat and their steers, I want to tell you that if you look back since June of this year at the prices of wheat at Port Arthur, you will find that the price at Port Arthur was not governed by the foreign demand, but by the local demand, because the foreign price was far under the price paid at Port Arthur during these last few months. Now the new harvest is coming in, and necessarily the foreign price governs."

FARMERS AND THE TOWNS.

James Hodgins, of Brampton, said that Quebec Liberals were quite prepared to go back to the old Laurier tariff, and had repudiated Mackenzie King in disgust and despair.

"If the farmers would only stop to consider, for five minutes," he said, "he would not listen to J. J. Morrison and the rest of them. If you look over the voters' lists, you will find the same named in the country as in the towns. Our rural towns are the very creation of the farmers hands. Where do they spend their reclining days? Who takes more pride in them than these sturdy pioneers and their sons? Their money is invested in bonds and stocks and mortgages and railways. What the farmer should bear in mind is that his solvency is conditioned on the solvency of our towns and cities.

"If London should grow to 200,000, and all our splendid towns in proportion, what would be the result to the farmer? His land would enormously increase in value and vast tracts would be taken in as surburban property and great fortunes would be reaped as they already have been reaped along the lake shore between Toronto and Hamilton.

"Not only do our towns and cities take the bulk of what he raises, but also the surplus population, and that is a point rarely pressed home. I know three great surgeons in Toronto, men who have been an almost inconceivable blessing to the community, who were born in country homes. Can you imagine a greater form of cruelty than to keep a young Edison, say, toiling, after a plow, or to hold a boy created by God as a great surgeon toiling away on the acres when he might be blessing mankind? The average Canadian farm of 100 to 150 acres will not support a typical Canadian family when they have grown up. That is not our way of doing things. It is in Ireland, and that is the cause of Ireland's woe—three acres and a pig, and largely the cause of the backwardness in Quebec.

"In 1872-73 we simply raised young men and women and brought them up in the fear of God and presented them to the United States for nothing. The greatest thing that ever happened this country was the policy inaugurated by that great old statesman—and I may say I am a Conservative whenever I think of the name of Sir John A. Macdonald. I can remember the hope that swept like a prairie fire over the whole community. Then and there Sir John created a nation. (Applause). It is all right to be independent, and I hope I am, but there is a time in the affairs of men when every man is a natural Conservative. The Conservative party in Canada has a glorious cause; it is based upon the ark of the covenant of common sense."

The meeting closed with cheers for the King, the premier and Mr. Scott.

Winter Gardens. Saturday night, extraordinary attraction, Charles Smith, jazz baritone, in poular songs. f

TO HAVE BUGLE BAND.

STRATFORD, Oct. 5.—The property committee of the Collegiate Institute board has been given authority to spend as they might see fit the grant of $211 given by the Government to the board for expenditure solely on the equipment, etc., of the cadet corps of the Collegiate. It is proposed to have a bugle band attached to the corps this year, and this should add to the martial enthusiasm of the students. Some special rifles will also be purchased and other improvements in the equipment made.

MR. KING TACKLES THE MANIFESTO

Criticizes Premier's Message to the People of Canada

SPEAKS AT AMHERST, N. S.

Liberal Repeats His Former Charges of Autocracy, Etc.

AMHERST, N. S., Oct. 5.—(By Canadian Press Staff Correspondent).—Audiences of Amherst and Cumberland County citizens, estimated to include some 6,000 persons, this afternoon gathered in the Arena Rink to hear Hon. Mackenzie King and other prominent Liberals.

Dealing with the manifesto of the prime minister, the Liberal leader said Mr. Meighen began by claiming for his Government the credit of conducting the war, and ended by declaring that his Government had extended the franchise to women voters. But, Mr. King asserted, there was no one who believed that the Government of Arthur Meighen had carried on the war, and no one who did not know that Mr. Meighen and his friends had refused the vote to three-quarters of the women of Canada.

The record of Mr. Meighen had been one of reaction when construction was needed, said the Liberal leader, and one of autocracy when the country was crying out for a return to democracy and freedom, economy and retrenchment in public expenditures.

IN 1917.

In 1917 Sir Robert Borden, Mr. Meighen and others had appealed for support in winning the war. They asked the people to forget past Government records and unite to win the war. Then there was to be a return to old parties.

"The Government of 1917 was a coalition to win the war," declared Mr. King. "Will anyone say that this Government is a win-the-war coalition?"

The Spinney bill opening the civil service to patronage had been a great reactionary measure.

Precedents and customs had been crushed aside by Mr. Meighen, the Liberal leader asserted. The most sacred of these was the right of Parliament to scrutinize all public expenditures.

Sir Wilfrid Laurier had dissolved Parliament to consult the people on reciprocity. But the Borden-Meighen governments took over 20,000 miles of railways without a word with or from the people. The Grand Trunk agreement was forced down the throats of Parliament. This was a Government of autocracy, not of democracy. Government was carried on to-day, controlled, said Mr. King, by political autocrats and industrial plutocrats.

"Until that combination is broken (and the people now have their opportunity) you cannot have free and proper government," Mr. King declared.

Hon. H. S. Beland referred to a statement that he should preach harmony in Quebec. Every province must plead guilty to have raised a few mischief-makers, he said, but they were an infinitely small majority.

ACCIDENTAL DEATH

KITCHENER, Oct. 5.—A verdict of accidental death was brought in by the coroner's jury investigating the death of nine-year-old Peter Hammer, who was instantly killed last Friday by grasping the end of a high tension wire, which was blown down in the heavy storm.

WESTERN AUSTRALIA CAN TAKE IMMIGRANTS

Able To Absorb 100,000 a Year At the Minimum, Says Agent-General.

LONDON, Oct. 6. — (Canadian Press Cable.) — Sir James Connolly, agent-general in London for Western Australia, replying to a statement made by Hon. Wm. Hughes, prime minister of Australia, wherein the premier discounted the possibility of Australia being able to absorb 100,000 immigrants yearly, declares that this number represents not the maximum but the minimum, when conditions become more settled. Western Australia, says the agent-general, even this year has been absorbing immigrants on a ratio which would represent for the whole commonwealth more than the number quoted.

START TOWNSHIP LINES.

BRANTFORD, Oct. 5.—Hydro Engineer Rothwell has informed Brantford Township authorities that their application for power will be passed on within two weeks. The staff here is complete and construction will be started as soon as authority is received. Many contracts for power have been signed in the township.

How About YourStomach?

If Acid, Sour, Gassy, and You Bloat or Feel Stuffed Up After Eating Try Stuart's Dyspepsia Tablets

The stomach may be rather sluggish in digesting the fried eggs you eat for breakfast and the delicious

You Radiate Happiness When a Good Meal Sits Well in the Stomach

croquette and salad for lunch. On top of this a soda confection is apt to add to the indigestion. It is a good rule to follow each meal with a Stuart's Dyspepsia Tablet to avoid dyspeptic results due to eating and drinking. Should the stomach sour, with water-brash, biliousness, and the peculiar gassiness due to indigestion these tablets bring relief because they supply the alkaline effect to the stomach and thus offset the acidity of such dyspeptic conditions.

It is well to know this and not deny yourself the pleasures of the good things to eat and drink through fear of indigestion. You will find Stuart's Dyspepsia Tablets on sale in all drug stores at 60 cents a box.—Advt.

MINIMIZE TAXES TILL RATES ARE EQUALIZED

LONDON, Oct. 6.—Resolutions opposing the levy of any local taxes except those to meet local needs and the requirements of the poor law until the London tax rates are equalized were adopted by the council of the Borough of Stephens, a section of London, last night. These resolutions were identical with those recently adopted by the borough councils of Bethnal Green and Poplar, other London suburbs. The borough councillors of Poplar were placed in jail recently for contempt of court, following their refusal to comply with an order from the city council to raise tax rates.

No Other Discovery Like It.

That's what women who have used it say of Mir-A-cle. Used with soap it makes the clothes clean and white, without one bit of rubbing. To prove the claim, order a bottle of Mir-A-cle from your grocer.

PLEA FOR GOVERNMENT CONTROL SIGNED BY 18,000

Manitoba Moderation League Takes Step In That Direction.

WINNIPEG, Oct. 6. — At the annual meeting of the Manitoba Moderation League last night, it was claimed that 18,000 signatures to the petition for referendum to substitute Government control and sale of liquors for the present bone-dry act, had been obtained, Col. William Grassie, the president, stated that this was in excess of the requisite number. But the executive hopes to receive 50,000 signatures, he stated. Major G. W. Andrews and Dr. R. M. Blake, members of the late Parliament, representing Winnipeg, both spoke against prohibition.

EXPRESS CUTS DEFICIT

LONDON, Oct. 6.—(Canadian Press Cable.) — The Sunday Express, one of Lord Beaverbrook's string of newspapers, announces that it has succeeded in reducing its weekly deficit from £1,000 to £34 at the present time.

For Lovely Whitewear

Are you proud of your lingerie? Do you find yourself mentally comparing it with what you see in shop windows and in the wardrobes of your friends, and wishing yours were a bit different?

You can have just the kind you most admire. HORROCKSES' "DIAPHALENE" is a new material which was created with just one purpose in view—to make it possible for a girl to make the kind of "undies" she craves, and at a moderate cost.

DIAPHALENE is a soft, clinging cotton fabric with a silky finish which lasts as long as the garment is worn. It comes in white, pink, sky, mauve, and all the soft art shades, and is especially adapted to the exquisite embroidery and lacy, frilly trimming so much in vogue.

If you prefer heavier cotton for any purpose, there are the famous HORROCKSES' Madapolams, Cambrics and Longcloths, and for baby clothes HORROCKSES' Nainsook is the choice of discriminating women.

For name of nearest store where procurable, write

JOHN E. RITCHIE, Canadian Agent, 591 St. Catherine Street W., Montreal
Branches: Toronto and Vancouver

Made by
HORROCKSES, CREWDSON & CO., LIMITED
Cotton Spinners and Manufacturers - Manchester, England

LOOK FOR THE NAME Horrockses ON THE SELVEDGE

$40 Progress Brand Hand-Tailored Suits

$28.00

Half a hundred men can be fitted out in these splendid suits at just about one-half last fall's price.

They are "Progress Brand" Hand-Tailored Suits, of pure wool British and Canadian tweeds, in browns, greens, tans, blues and grays.

Men's and young men's models, in two and three-button styles, lined with high-grade twill wool linings, and guaranteed absolutely to hold their shape indefinitely.

Sizes 35 to 40 in the lot, but not in every pattern. Sample Suits shown in East window.

Startling Overcoat Values

$25, $28, $34.50, $39

You'll not wonder that we're busy when you see these wonderful overcoat values.

Absolutely pure wool cloths, British and Canadian, in most attractive shades of brown, tan, deer, gray, green and many lovat tones.

Plain shades and smart new overchecks and mixtures, many with fancy plaid back.

Models include new Raglans, slip-ons, form fitters, town ulsters, driving ulsters and standard Chesterfields.

Tailoring beyond criticism and fitting qualities that please particular men.

Furnishing Specials

$1.25 Pure Wool British Worsted Socks, in black and colors **79c**

$1.50 Gray Mixture All Wool Cashmere Socks, heavy weight **79c**

$2.25 and $2.50 "Arrow" Soft Cuff Fine Shirts. Many handsome patterns..... **$1.48**

$3.00 and $3.25 "Arrow" Fine Shirts, in splendid new patterns and colors **$1.98**

Flannelette Pyjamas, in handsome patterns, full sizes, well made **$2.18**

Extra Fine and Heavy Pyjamas of Scotch Flannelette, silk frogs and pearl buttons **$2.98**

Extra Quality Pure Wool Sweater Coats, in handsome checks and plaids **$6.48**

Clearance ofSweater Coats and V-Neck Pullovers, values to $5, for **$2.48**

Stanfield's Underwear

This Is Headquarters For These Famous Goods

Heavy ribbed wool, in red and blue and black labels.
$2.00, $2.50, $3.00

Stanfield's Fine Worsted Combinations, winter weight.
$3.00, $4.50, $6.00

Stanfield's Children's Sleepers and Adjustable Combinations.
$1.50, $1.65, $1.75

Zimmerknit fine fall weight merino, all sizes **95c**

Authentic Showing of the New Things For Fall Wear and Use

Every piece of new fall merchandise has received our very careful attention as to quality and is in strict accord with the favorite thoughts of the new season. Every article has distinct style features to commend it to the attention of the most exacting.

Dressy Coats For The Fall

In imported velour, in belted and loose back styles, half lined with good quality italian cloth, with convertible collar, fancy pockets and embroidery stitching on collar, pockets and back of coat; colors of dark brown, navy blue, taupe and sand; sizes 16 to 20. At only

$25

New Fur Collar Coats

In fine quality imported velour, with natural opossum, beaverine and seal collars, with belts and loose back styles; colors of dark brown, navy blue, dark green and taupe. Special at ....

$39, $45

TAILORED SUITS

In fine botany worsted, gabardine and broadcloth, silk lined, convertible collar, strictly tailored styles, with and without belts, navy blue, dark brown, taupe and black. Special at only

$45.00

Serge Jumpers

In navy blue all-wool botany serge, trimmed in white silk military braid, string belts; sizes 14 to 42. Regular $7.50 value $4.95

Just to hand a very fine showing of Maderia Linens, specially priced.

Wonderful Values In Flannelettes

White Saxony Flannelette, also Soft Twill, 27 inches wide 20c

Very Fine White Saxony, 32 inches wide. Special . 30c

White English Flannelette, very heavy quality. Extra special 25c

Fancy Stripe Flannelette, strong and durable, choice designs 25c, 30c, 35c

Bleached Canton Flannel, even nap. Very special, per yard 20c

Five pieces Union Crash Toweling, 18-inch, with red border. Per yard 29c

All-Linen Crash Toweling, in plain and stripe, with colored border 39c

Bird's-Eye Cotton Toweling, the good kind .... 8 yards for $1.00

One Table of Bath Towels in white and colored, about six designs. Each 50c

New Christmas Bath Towels, white with colored borders.. 75c, $1, $1.25, $2

NEW HATS

Swagger Tweeds $3.75 — King Hats $5.00 — Brock Hats $6.00 — Walthausen $9.00

R. J. YOUNG & CO.

London, East London

CHILDREN | WOMAN'S INTERESTS | HOUSEHOLD
DEPARTMENT | | DEPARTMENT
FASHION | | COOKING

Mrs. Ronald Harris President Of Red Cross By Acclamation; Lady Beck Is Again Hon. Pres.

Peace Program of Society Demonstrated at Annual Meeting; Large Sums Expended in Public and Welfare Work

With Lady Beck returned by acclamation to the honorary presidency of the London Red Cross Society, and Mrs. Ronald Harris re-elected president, also by acclamation, election by acclamation for the entire executive, with the exception of the vice-presidents, was in order at the seventh annual meeting of the society, held yesterday at Cronyn Hall, with Mrs. Harris presiding.

Mrs. Becher, honorary vice-president; Mrs. A. E. Cooper, honorary treasurer; Mrs. C. E. Bowker, recording secretary, and Miss Ruth Robinson, corresponding secretary, were unopposed in the nominations. The vice-presidents are Mrs. J. M. Slater, Mrs. (Dr.) Zeigler, Mrs. J. S. Ashplant and Miss Shaw-Wood.

The yearly report of the treasurer, Mrs. A. E. Cooper, was of especial interest, covering as it did the two distinct sides of the work now carried on by the society. Regulation Red Cross work is still active among the returned men in hospital, and for this, in the regular income of the society, total receipts were given as $26,550.74, with a balance at the end of July of $4,289. The special section covers the peace time program of the society, including the partial financing of the London Day Nursery, welfare work through the soldiers' aid commission among the families of returned men, and scholarships for a number of nurses taking the public health course under the London Institute of Public Health. In this section total receipts are given as $14,782.92, with a balance of $9,858.37.

PRESIDENTIAL ADDRESS.

In a vivid and most comprehensive address the president, Mrs. Ronald Harris, outlined the present work of the Red Cross, the most important of which is still that carried on among the men at Byron Sanatorium. Constant visiting, treats, supplies, holiday cheer, motor rides, concerts and parties are arranged by an indefatigable committee, of which the president spoke in most appreciative terms, referring especially to the work of the late convener, Miss Shaw-Wood, and the present convener, Mrs. J. S. Ashplant. Committee members assisting in this work are Miss Maude Hannah, Miss Leonard, Mrs. Glennie Wilson, Mrs. Greenaway, Miss Bullen, Miss Margaret Scatchard Mrs. Wilkey, Mrs. Rogers, Mrs. George Fraser, Mrs. Ginge, Mrs. Allen and Miss Catherine Cronyn.

At Westminster Hospital, the president stated, important work is also being carried on by Mrs. James Slater, Mrs. Ashplant, Mrs. A. E. Miller and Miss Gertrude Bapty, while Mrs. Edward Morley has lately succeeded Mrs. Gerald Pearson and Mrs. Allen Cleghorn in the Victoria Hospital visiting.

"During this year," Mrs. Harris said, "the Red Cross Society has contributed generously from its special fund to the relief work among the families of returned men, finding this undertaking, supervised by the S. A. C., most worthy of our attention. The sum of $3,840.60 was contributed to European relief through the British Red Cross war relief fund, and, perhaps one of the most important of the peace time activities. We have promised the sum of $2,000 yearly for three years to provide a course in public health nursing for graduate nurses at Western University. The day nursery, which we felt to be a most necessary institution for the working mothers of the city, we have financed to the sum of $4,500 in all."

A SACRED TRUST.

Referring to the finances of the society, the president pointed out that the funds at present devoted to work among the soldiers were received largely from the 1919 campaign, and as such are, in the opinion of the executive, a sacred trust, to be expended only for this particular cause. "We have received generous support from the citizens of London and of the district," Mrs. Harris said, "and anything that we do outside the work for the returned men must come out of our smaller special fund."

In closing the president spoke of the junior Red Cross work, which she hopes to see definitely begun in larger city schools this autumn, and paid a touching tribute to the late Mrs. H. A. Boomer, first president of the Red Cross in London.

Interesting reports were presented by Mrs. Bowker and Miss Robinson, recording and corresponding secretaries, the latter giving a detailed account of the hospital work.

Rev. Denny Bright, of St. Paul's Cathedral, conducted a brief opening service, and during the afternoon Miss Annie Clarke sang a delightful solo, with Captain Harry Dickinson at the piano.

TREASURER'S REPORT.

The complete report of the treasurer is as follows:

Income Section.

Receipts—Balance in bank, August 1, 1920, $10,744.01; interest, $2,208.12; sales, $5,219.41; balance of Canadian and British campaign fund, $8,379.20; total, $26,550.74; balance in bank, July 31, 1921, $4,289.

Disbursements—Merchandise, $10,544.50; petty payments, $40; printing, postage, stationery, $126.93; United Welfare League, $8,379.20; taxi service, $9.75; insurance, $25, less rebate, $24.85, 15c; safety deposit box, $5; typewriting, $2; laundry, $8.50; Y. W. C. A. meeting, $25; hospital visiting committee, $10; storage, $54.70; telegrams and telephone, $26.49; Westminster reception committee, $205.28; rent, $540; soldiers' aid commission, $2,284.18; balance in bank, $4.289; total, $26,550.74.

Special Section.

Receipts—Balance in bank, $14,141.71; hospital visiting committee, $154.82; interest, $425.39; fees, $51; Byron infirmary, $10; total, $14,782.92; balance in bank, July 31, 1921, $9,858.37.

Disbursements—Day nursery, $2,500; soldiers' aid commission, $1,000; records, $10; Institute of Public Health, $1,414.55; balance in bank, $9,858.37; total, $14,782.92.

In the Women's Clubs

KING STREET C. G. I. T.

The C. G. I. T. Group of King Street Presbyterian Church recently elected the following officers for the year: President, Ella Haldane; first vice-president, Lena Quirie; second vice-president, Maggie Campbell; secretary, Velda Barnett; treasurer, Anna Pierson.

* * *

YOUNG PEOPLE MEET.

A number of the young people of Hyatt Avenue Methodist Church met recently to spend a very enjoyable social evening. The Imperial Orchestra played some delightful selections and vocal and instrumental numbers by others present were greatly enjoyed.

* * *

COLLEGIATE FIELD DAY.

Interest in the Collegiate field day to-morrow is an interesting to the girls of the school as the boys and the members of the Girls' Athletic Association are taking leading parts in the games of basket ball, tennis and indoor baseball which have been arranged. The students' parade, in competition for the flag donated by the principal, Dr. W. H. T. Mooney, will be an important feature of the day, the standard this year being that of marching and attendance rather than of decorations. The teaching staff of the schools and the St. Thomas visitors, who are participating in the sports, will be entertained at a banquet at the Y. M. C. A by the students to-morrow evening.

* * *

UNIVERSITY CLUB.

The University Women's Club, scheduled to meet on Saturday evening, October 8, have postponed this initial meeting until the following Saturday, October 15, when the "History of the Novel" will be the subject for discussion. Mrs. Albright will be assisted in the presentation of this subject by Miss Weir; Miss Jean Purdom and Mrs. Hungerford.

* * *

STUDY CLASS.

An interesting meeting of the W. M. S. study class of the First Methodist Church took place recently at Mrs. H. E. Boomer's home when the new textbook, "Canada's Share in World Tasks," was introduced for the winter course of study. With an initial membership of 16 the class looks forward to instructive monthly meetings during the season.

Women's News of Western Ontario

MAPLETON MEETING.

Mrs. James Moore entertained the members of Mapleton C. W. B. M. at their recent meeting, when a report of the flower committee was an interesting item of business. Through the offices of this committee many absent and sick members have been delightfully remembered with floral gifts and kindly messages. Plans for a bazaar, which the ladies purpose holding shortly, will be completed at the next meeting, to be held at the home of Mrs. D. O. White.

THE BLACK SHEEP

By Ruby M. Ayres

Laurie Fenton had put it quite nicely. She took three pages to say what she might have said in three lines; but the whole gist of the matter was that she had decided to mend her broken heart by marriage with another man—a richer man—a middle-aged, unattractive creature whose sole claim to adornment was a halo of golden sovereigns.

". . . Try and forget me—though I shall never forget you. Fate is very cruel to us . . . if only things could have been different."

The black sheep read to the very end, and the fire and eagerness died slowly from his heart, leaving him cold and hard.

She had done with him—done with him; it was nothing to her any more what he did—what became of him.

He stood staring out of the blindless window at the moonlit narrow street with a very hell of misery raging in his heart.

She did not care; neither, then, would he.

There was still Barton Manor and Norah Ackroyd: Norah, who even at that moment was looking from her window on to the moonlit lane and thinking of the black sheep with a little glow of warmth at her heart.

CHAPTER IV.

Norah was very quiet at breakfast the following morning. She sat at the head of the table, opposite her father, with her chin a little tip-tilted.

Mr. Ackroyd glanced at her once or twice in perplexity. He had forgotten their little breeze of the previous evening. Her monosyllabic answers to his attempts at conversation puzzled him. When breakfast was over and she had gone, he turned at once to his nephew.

"What's the matter with Norah, Rodney?"

Rodney shrugged his shoulders.

"I suppose she's annoyed about your refusal to have Laxton to the house," he said reluctantly.

Mr. Ackroyd laughed disbelievingly.

"What utter nonsense!" he said briskly. "Norah isn't so foolish as that! Why, I tell you, that fellow isn't worth discussing."

Rodney looked interested.

"Do you know him, then?"

"I know of him—a good deal of him! He's up to his eyes in debt to begin with; he's been out of England for the past two or three years because he'd made it too hot to hold him. He lives on credit and borrowed money. I'd rather see my girl dead than know she was mixed up with that young blackguard!"

"She seems to have taken a rancy to him," said Rodney rather constrainedly.

"Fancy! Rot!" Mr. Ackroyd pushed back his chair so violently that it fell over. He began to pace up and down the room, ruffling his hair in perturbation. "A man like Laxton always gets on with women," he said again agrily. "They make a hero of him; think he's misjudged and misunderstood and all the rest of the tomfoolery. Look here, my boy, you've got to get this nonsense out of the girl's head, and the sooner the better."

Rodney did not answer.

"I'll have a word with the young puppy myself," Mr. Ackroyd went on, with dignity. "I'm not afraid of him, if he does own Barton Manor; a fat lot of good it will be to him without a penny to spend on it."

"It's to be let or sold, so I hear."

The elder man muttered something unintelligible under his breath. Norah was the apple of his eye. To his way of thinking the man had not yet been born who would be worthy of her.

Rodney rose to his feet, stretching his arms.

"Well, there's no harm done," he said laconically. "And Laxton has probably plenty of girls in town to run after without coming here to annoy us."

"Annoy us! He won't annoy me!" Mr. Ackroyd asserted loudly. "He won't get the chance! Impudent young puppy, racing about the lanes as if he's bought the place. From what I can hear he spends half his time at the Connaught Arms—a nice place for the master of Barton Manor. His old uncle would turn in his grave if he could see him." He went out into the hall and Rodney heard him shouting for Norah.

After a moment or two she came to the top of the stairs. "Did you call me, father?"

Mr. Ackroyd chuckled.

"Did I call you! When I was bellowing like a town bull! Yes, I did call you, my dear. Come down here, I want to speak to you."

Norah obeyed slowly. She stood on the bottom stair, with her eyes cast down. There was a moment of silence, then suddenly she looked up.

"Daddy, you old silly. . . ."

She put her arms round his neck and gave him a hug.

"Is that what you wanted?" she asked teasingly.

Mr. Ackroyd smoothed his hair. "It was, partly," he admitted. "And now get your hat and come out with me."

"I'm very busy. . . ."

"Not too busy to come out with me. Rung along."

(To Be Continued.)

Personal

Mrs. Nettleton, of Strathroy, is a guest with her sister, Mrs. George W. Reid, on Piccadilly street.

* * *

Mr. C. Hewett left yesterday on a two weeks' vacation in Toronto and other cities.

* * *

Miss Winona Bryden, Wharncliffe road south, entertained informally at bridge on Tuesday evening.

* * *

Miss Wanda Ashwell leaves this week to join her mother in Toronto, where they will in future reside.

* * *

Miss Winnifred Kinder, of Strathroy, was a recent visitors with Mrs. Charles Turner, Becher street.

* * *

Mrs. Foster Murray, of Brooklyn, N. Y., is a guest with her mother, Mrs. M. H. Lee, in Regina street.

* * *

The engagement is announced of Neta M. Henry to Rudolph Hirt, of Detroit, the marriage to take place the middle of October.

* * *

Mrs. Melville Dale has returned from a delightful six weeks' stay in New York, where she was the guest of Mr. and Mrs. Raymond Bookhout.

* * *

Miss Kinder, of Toronto, who has been a guest with her sister, Mrs. Charles Turner, in Becher street, has gone on to Leamington, where she will visit her brother, Rev. Allan Kinder.

* * *

Mr. and Mrs. W. W. Clark and Miss Marion Clark, of this city, and Mrs. J. A. Clark, of Windsor, formerly of London, have left for Los Angeles, Cal., where they will visit Mr. J. W. Smith, also formerly of this city.

* * *

Miss Aline Hargitt, R. N., who has been spending her holidays at her home, 666 Talbot street, left this week for New Haven, Conn., where she has accepted a position at Yale Infirmary, in connection with Yale University.

* * *

Bishop Williams is in Hamilton attending the General Synod of the Church of England in Canada. Others attending from London are Dean Tucker, Rev. C. C. Waller and Rev. W. J. Doherty.

* * *

Mrs. James Laymon, Waterloo street, was the hostess yesterday afternoon at an informal tea in honor of her daughter, Miss Luta Laymon, whose marriage takes place next week. Mrs. Laymon is also asking a number of friends in at the tea hour to-morrow in her daughter's honor.

* * *

Among the pleasant social affairs arranged in honor of Miss Luta Laymon was the jolly little party at which Mrs. Wilson Hodgins entertained last evening at her home in Baker street. Mrs. T. H. Heard will be a hostess in Miss Laymon's honor to-night, and Mrs. James Laymon is giving a dinner to the bridal party on Tuesday evening next.

* * *

A delightful event of to-morrow afternoon will be the tea at which the girls of arts '22 will entertain all the women students of Western University in the arts building. Mrs. Dorland and Mrs. Tamblyn are to pour tea. A bonfire party in the evening, when the men students will be added to the guests, will conclude the affair.

* * *

A charming social event of this evening will be the musicale, for which Mrs. F. G. Mitchell is lending her home, "Earlton Place," Wellington street. Under the auspices of the Ladies' Aid of St. Andrew's Church a clever program has been arranged, those taking part including Miss Belle McLandress, Mrs. (Major) McKay, Miss Murphy, Miss Beryl Wainwright, Mr. Young and others.

* * *

In honor of Miss Mabel MacNeill, one of the popular October brides, Mrs. Harold Nugent entertained last night at her home in Erie avenue, when the guest of the evening was presented with a lovely glass sherbet set. The guests included the Misses Merritt, Munson, Sutherland, Upshall, McFarlane, Pocock, Land, Richardson, Gray, Brownlie, Fletcher and Lawson.

* * *

M. Andre J. Albert, of Montreal, has returned home, by motor, after a brief visit with Mr. and Mrs. William Forster. M. Albert has many friends here, having spent the first seven years after his arrival from Paris, France, in this city.

* * *

Miss Newnham, of Prince Albert, sister of Bishop Newnham, of Saskatchewan, arrives in the city on Saturday to spend the week-end with Rev. C. C. Waller and Mrs. Waller at Huron College. Miss Newnham expects to return again to London in November, and will spend the winter with Mrs. Waller.

Weddings

Rowden-Murray.

A quiet wedding was solemnized at the parsonage of the High Park Methodist Church, Toronto, on Monday, October 3, at 3 o'clock, when Miss Margaret Murray, daughter of Mr. James Murray, of this city, was married to Mr. Cecil Rowden, son of Mr. and Mrs. W. J. Rowden, of Clinton, Ontario, Rev. Dr. Hincks officiating. The bride looked very smart in a navy tricotine suit, small tailored hat and Isabella fox fur, the gift of the groom. Later Mr. and Mrs. Rowden left to spend their honeymoon in Buffalo, New York and Montreal.

Manning-Sanderson.

The marriage of Miss Edna Sanderson, of St. Thomas, to Mr. Wilfred Manning, son of Mr. and Mrs. John Manning, of Woodman avenue, this city, was quietly solemnized at the Adelaide Street Baptist parsonage on Monday, October 3, Rev. G. A. Leichliter officiating. Mr. and Mrs. Manning will live in St. Thomas.

Woman Strains Back.

While laboring over the washboard Mrs. A. Kenn so badly sprained her back Monday; she is now confined to her bed. There is no need to labor over a washtub. That all-different washing cream, Mir-A-cle, saves the rub and cleans the clothes white. Include a bottle of Mir-A-cle in your grocery order.

THE BIG WHITE EGG.

When Henrietta Hen's callers crowded about her nest in the haymow they expected to see something wonderful. But when they craned their necks and peered into the little, hollowed-out snuggery in the hay they couldn't help being disappointed. And when they didn't burst forth with cries of surprise and praise Henrietta Hen looked quite unhappy.

"I thought," she said, "you'd want to see this egg. I'm sure you never beheld a bigger nor a whiter one than this."

They admitted that the egg was big and that it was very, very white. And if their praise was faint, Henrietta never noticed it.

"Are you going to let Farmer Green have that egg?" one of the company inquired.

"No doubt Johnnie Green will grab it as soon as he finds my nest," said Henrietta, with something like a sigh. "If I could only keep this one I wouldn't care how many others he took."

Polly Plymouth Rock turned to old Whitey, a hen who had come with her to the haymow.

"What do you think?" Polly asked. "Is Henrietta in danger of losing this egg that she thinks so much of?"

"She needn't be alarmed," old Whitey

IQ
Although she didn't say "Please!" old Whitey went with her.

answered. "If Johnnie Green robs her of this one I'll miss my guess."

"Oh! I'm glad to hear you say that!" Henrietta Hen cried. "Now I won't need to worry—that is, if you know what you're talking about."

That, of course, was a most impolite way for Henrietta Hen to speak to anybody of old Whitey's age. Whitey was the oldest hen in the flock. And what she didn't know about such things as nests and eggs and roosts wasn't worth knowing.

Polly Plymouth Rock didn't like Henrietta Hen's remark. She opened her mouth. And no doubt she would have said something quite sharp in reply. But only Whitey stopped her.

"Never mind," said Whitey. "The day will come when Henrietta Hen will agree that my guess is a good one."

Still Henrietta Hen felt uneasy about that big, white egg.

"I do hope Johnnie Green won't find this new nest of mine," she remarked. "If he does, I fear he'll take my beautiful egg away from me."

"Lay another!" said old Whitey. "Lay another and he'll take that and leave this one."

"I suppose I may as well try your plan," Henrietta replied, "since nobody suggests anything better."

"My idea's a good one, or I'll miss my guess," said old Whitey.

There was some snickering among Henrietta's callers as they bade her good afternoon and left her.

"They're laughing at old Whitey," she said to herself. She hasn't the slightest notion that they could be giggling at her. "Old Whitey must be wrong," she thought. "But I may as well take her advice, for I don't know what else to do."

Not long afterward Henrietta Hen came fluttering down from the haymow, squawking at the top of her lungs for old Whitey. And as soon as she found her, Henrietta cried, "Come up to my nest right away. I want to ask your advice."

Although she didn't say "Please," old Whitey went with her.

Styles BY Lenore

PARIS (By Mail).—Just to prove that fur is not indispensable to smartness in the top coat of the season, nor to comfort either, for that matter, here is a dark blue wool velour model which looked very rich in its ample fulness as the tall mannikin walked back and forth before her audience of fashion hunters. The wide scarf, faced with red and finished with deep fringe in the same color, may be worn open and slipped through the slashes as the sketch indicates or it may be adjusted in any one of a number of interesting ways, as the model gracefully demonstrated. In the back the coat is entirely plain, rather fitted about the shoulders, but flaring gently out toward the bottom. It is not at all a difficult model to copy, if one has a trustworthy tailor, and it may be done in a more conservative combination of colors, such as navy with gray facing, for always these two colors blend well

MRS. CURRIE NEW W.C.A. PRESIDENT

Elected at 47th Annual Meeting of Local Organization

MRS. MARSHALL RETIRES

Satisfactory Reports Heard From Victoria and Aged People's Home

Closing the 47th year of successful history in this city the Woman's Christian Association yesterday elected Mrs. John Currie to the presidency, succeeding Mrs. Helen Marshall, who has resigned the office after 15 years of most efficient and faithful service. The immediate election of Mrs. Marshall os honorary president was an expression of the sincere affection and gratitude of the members.

Mrs. Currie will have as her executive Miss Margaret Macdonald secretary treasurer, and six vice-presidents, Mrs. C. C. Waller, Mrs. J. S. Barnard, Mrs. C. B. Hunt, Mrs. Peter MacDonald, Mrs. (Dr.) Meek and Mrs. Gibson.

COMMITTEE NAMED

Following the address of the retiring president, summing up the work of the year, which has seen the completion, equipment and occupation of the new Victoria Home for Incurables, the naming of committees occupied the members. For the house committee Mrs. B. F. Brighton was named convener; assisted by Mrs. Lerner, Mrs. C. B. Hunt, Mrs. W. E. Kelly, Mrs. Hyatt, Miss J. Moore and Mrs. Lambe. Mrs. Brighton was also elected convener of the supplies.

Other conveners are Mrs. C. B. Hunt, purchasing; Mrs. L. H. Ingram, improvement; Mrs. Frank Anderson, visiting; Mrs. W. E. Kelly, investigating; Mrs. Lerner, relief; Mrs. Currie and Mrs. McEachern, religious services.

THE CITY HOMES

The report of the treasurer has been delayed and will be presented at the next meeting, where is is understood that a most gratifying financial statement will be forthcoming. In her secretarial report Miss MacDonald referred to the excellent work carried on by the association during the year and reported entirely satisfactory conditions at the Victoria Home and, at the Aged People's Home in North London. At the latter institution the kitchen garden this year proved a great success a sufficient supply of vegetables having been grown to last the home during the summer months.

At the Aged People's Home the present registration is 73 residents, while 58 patients are in residence at the Victoria Home at the present time. For the latter home a furnishing fund is bringing in gratifying returns.

"Moderate prices at F. Steele's, Optician, 210 Dundas street." f

MUSHROOM CATSUP

"Anxious Reader" Asks for a Recipe for Mushroom Catsup.

Use only the larger kind of mushrooms, known as umbrellas or "flaps." These must be very fresh and not gathered in wet weather. Wash and cut in two or four pieces; place in wide, flat jars in layers, sprinkling each layer with a little salt. Let stand 24 hours, then press out juice, place in a bottle and cork. Place mushrooms again in jar, resprinkling the layers with salt, and let stand a second 24 hours before again pressing out the juice. Repeat this method a third time, then put all the juice together and season with pepper, allspice and cloves, to taste, first pounding spices together. Boil liquor, skimming as long as skum arises. Bottle when cool, placing two cloves and a pepper corn in each bottle. Seal and keep in a dry place.

Washed Clothes in Waters of Lake Erie.

Summer campers at Port Stanley, now home for the fall and winter, have some laughable experiences to relate. A great deal of amusement has been created over the idea someone started or doing the wash on the beach. As a result of this practice many garments are decidedly "off-color," but they can be restored without rubbing by that wonderful washing cream, Mir-A-cle. Make next wash day easier. Order a bottle of Mir-A-cle.

Proven best for 65 Yrs.
Makes a husky kiddy

Comfort Your Skin With Cuticura Soap and Fragrant Talcum

Soap, Ointment, Talcum, 25c. each. Sold everywhere. Cuticura Depot: Lymans, Limited, St. Paul St., Montreal.

Coilene

The Corset with the flexible, rustproof boning.

Made and sold by THE COILENE CORSET COMPANY, LIMITED.

176 Dundas Street. Above Dowlers.

Dr. Martel's Female Pills For Women's Ailments

25 years Standard for Delayed and Painful Menstruation. Sealed tin package only, all druggists or direct by mail. Price $2.00. Knickerbocker Remedy Co., 21 E. Front St., Toronto, Canada. x

THE UNION JACK.

What do you think the result would be
If the "Union Jack" was furled?
How would it be with Humanity?
What would it mean to the world?

Rapine and murder, famine and crime,
These would stalk hand in hand.
Men could not sleep in their beds at night,
Terror would cover the land.

Honor and decency, faith and hope,
Would pass away with its fall.
What could we get to take its place?
Nothing—nothing at all.

Let the foes of Britain ponder well,
Before they have gone too far.
They have nothing to offer half so good,
And things are best as they are.

THE WORLD HAS NEED OF EVERYTHING.

The world has need of all the things
Of beauty that the summer brings—
Petals and perfumes, gauze and wings.

The planet has so much of snows
The world has need of every rose,
Wherever any traveler goes.

There are such stones the weary mass
Of men in daily journey pass.
The world has need of all its grass.

There is such gray in every scene,
Such shadows sunny hills between,
The world has need of all its green.

So much of drab there is to see,
Drab hills and drab humanity,
The world has need of every tree.

—Douglas Mulloch, in Calgary Herald

Lawrason's Snowflake Ammonia — Saves 90 Per Cent. For Household Disinfect. S. F. Lawrason & Co. London, Canada. DIRECTIONS

Cleans and Whitens.
A little shaken into the toilet bowl renders it free from odors and snow-white.
Snowflake THE FULL STRENGTH Ammonia 10¢

We Are Allowing a Discount of 15% on All Portraits Made During the Month of October
It's worth your while making an early appointment with us for your Christmas Photographs.
Gleason, The Photographer
LONDON LOAN BUILDING. PHONE 2568
ths

FURS
Chilly nights bring out the furs and plush coats.
They can be made to look like new if sent to our experts.
PARISIAN LAUNDRY
Launderers, Dry Cleaners, Dyers and Rug Cleaners.
Phones 558 - 559.
LAUNDRY WEEK, OCT. 24 TO 29
x

"P.C." Corsets
RUST PROOF
GUARANTEED

WHETHER standing, sitting or reclining, or in the active everyday duties which demand continual walking and bending, you will find P.C. corsets the most comfortable, the most becoming and the most serviceable.
¶ Corsetieres in leading stores everywhere will gladly fit you with a P.C.
Front Lace Back Lace
White and Flesh
Our new booklet showing P.C. models will be mailed free on request.
PARISIAN CORSET MFG. CO. LIMITED
Montreal QUEBEC Toronto
Set up the Form
Set off the Costume
STYLE No. 952
7

-the right sweet taste
Roll that fragrant smoke across your tongue—close your eyes.
D'yer get that flavor of real sun-cured tobacco—the right taste of sweet Virginia leaf?
It's ripened into every strand of the golden leaf by the sun of ol' Virginny.
P.M.'s a man's smoke.
PHILIP MORRIS
NAVY CUT CIGARETTES 10 for 15¢ 25 for 35¢

The foolish man who built his house on the sand

He gave an example in folly which anybody can understand.

It isn't so easy, however, to sense the mistake of trying to build the body on foods which lack essential nourishment.

Here, again, is a foundation of sand which gives 'way when the test comes.

Many a food that tastes good lacks honesty of nourishment to equal it's taste. Thus it tempts the appetite into mistakes that often are costly.

Grape-Nuts is a food which helps build bodily endurance for life's stress and storm. The full nourishment of wheat and malted barley, together with the vital mineral salts so necessary to bone structure and red blood corpuscles, with phosphates for the brain, is retained in Grape-Nuts. The long baking process by which Grape-Nuts is made gives the food a natural sweetness and an unusual ease of digestibility and assimilation.

Served with cream or milk, Grape-Nuts is fully nourishing, and whether eaten as a cereal at breakfast or lunch, or made into a pudding for dinner, Grape-Nuts has a particular delight for the appetite. Sold by grocers.

Grape-Nuts—the Body Builder
"There's a Reason"
Made by Canadian Postum Cereal Company Ltd., Windsor, Ontario

ASSEMBLY ROOM OF LITTLE USE

Lack of Dressing Rooms Is Responsible.

Citizens of South London are criticising the Board of Education and the architect for what is termed inefficiency in connection with the erection of the Victoria school, in which an auditorium has been constructed without any dressing rooms or any rear entrances to the stage. It is pointed out that if an auditorium with a stage is a necessity the dressing rooms are also needed. On the other hand, if all that is needed is a large assembly room the expense connected with the auditorium could have been eliminated by making one or two class rooms so they could be transformed into an auditorium as needed.

Trustee Rowe suggests that if the auditorium is to be used as an assembly room merely there is not any great necessity for dressing rooms, or for a rear entrance to the stage or platform. But it will be practically impossible to stage any plays in this room because of the lack of proper facilities.

The board, after attention had been called to the lack of these necessities, took up the question with Architect Carrothers, but it was decided that nothing could be done to remedy the defects. In this connection it is pointed out that the advice of an architect who knows the requirements of auditoriums and school theaters should have been secured before the plans were finally approved.

However, the building is well on the way to completion, but the auditorium will not be available for plays or similar entertainments because someone overlooked the situation earlier in the year, it is said.

COMFORT

Sit back in the biggest chair—lounge in the most restful positions with freedom, ease and naturalness—your Warner's Rust Proof Corset comfortably supports and aids your natural figure.

Their features of thin, double, flexible boning; clasps and backs the proper length; patterns that support, not suppress, the natural figure; fabrics that will always hold their shape—all combine for perfect comfort.

Have you seen the new Fall Models? You can launder them like any under muslin. Buy two pairs, wear them turn and turn about, and see how well they'll last you, and how comfortable you feel.

Warner's Rust-Proof Corsets—

EVERY PAIR GUARANTEED FROM $1.50 UP.

Made in Montreal

58

WE SELL WARNER BROTHERS RUST-PROOF CORSETS

A full assortment in all sizes now in stock.

MARA'S OPPOSITE MARKET HOUSE. MARA'S

Marked Points of Superiority:

Point 3 Full-fashioned Calf

(Knit without Seams)

THE shape of the calf is *knitted* in—not stretched or pressed—by highly patented machines that build up the shape round by round, inch by inch, resulting in perfect and permanent fit. Mercury Hosiery always retain their shape.

Mercury Fashioned Stockings *cannot* wrinkle, bind or break open.

Silk, (plain or drop stitch), cashmere, lisle, mercerized and cotton—or two-tone effects of heather and Lovat shades.

—Other Mercury superiorities: absolutely no seams, generous length, widened top, snugly-fitting fashioned ankle, shaped foot without seams.

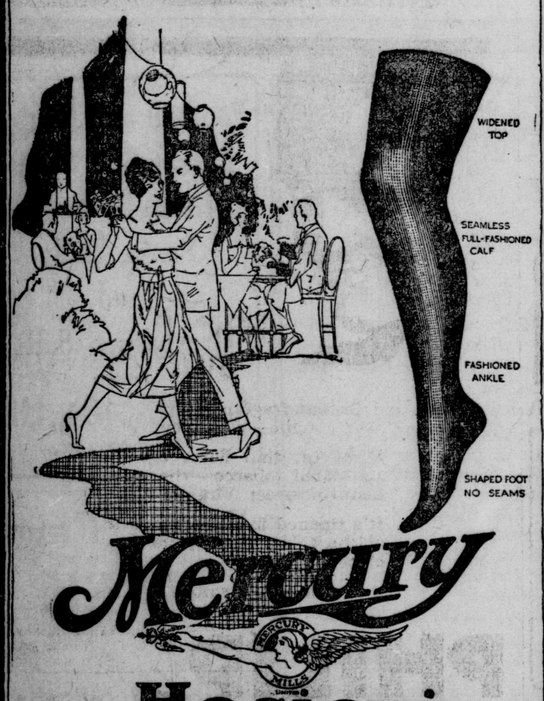

Mercury Hosiery

Mercury Mills Limited—Hamilton—Canada

MAKERS OF HOSIERY AND UNDERWEAR FOR MEN, WOMEN AND CHILDREN

132

Health Talks

By John B. Huber, A.M., M.D.

SACCHARINE.

Kindly advise me if it harmful to use saccharine in place of sugar. I understand that it is hard on the heart. Is this so, or can it be used quite safely for sweetening?

Can you tell me what is the reason for a calf swelling up after drinking milk fresh from its mother? Is it because the milk from the cow is diseased in any way, or would it only be caused by the calf not being well? Milk from another cow does not affect it in this way. Do you think it would be necessary to have this milk tested, and who could I send a sample to in order to have it tested?

Answer—Saccharine is 280 times sweeter than sugar, for which it is used as substitute in diabetes (sugar sickness), obesity and gout. It is also antiseptic and has been found useful in cases of erysipelas, septic fever and other infectious diseases. One-half grain is equal to about a teaspoonful of sugar. It is to be had at all druggists, generally in bottles of 100 tablets. It has been observed to tend to the arrest of the digestive processes when used to excess; therefore, it should, like all other things, be used in moderation. In excessive doses it does, indeed, depress the heart action.

Questions and Answers.

Kindly advise me if I can stand plenty of hard work, if it will help for health of mind, and how I can cure my nervous disease, so I can have full control of my mind. I feel absent-minded and dazed very often

Answer—I wish I could print your whole letter. You should be thoroughly examined by a Y. M. C. A. medical director. I make not the slightest doubt he will find you sound. Then start into hard work. George Ade well observed that "Work is a snap; it is idle people who are keeping our sanitaria agoing."

I am a daily reader of your good advice and am taking my first adventure toward asking advice for myself. Could you kindly tel lme what is good for headaches? I have so many of them I am certainly disgusted with them. My doctor tells me they are nervous headaches and when I have them should lie down in a darkened room. I do not like to lie down, as I cannot rest. Now, if the ycome from the nerves, do you advise me to take any of the nerve tonics on the market? Sometimes when I lie down and turn over I hear a little cracking noise in my head towards the side. What could that be?

Answer—We have to do lots of things we don't like when we are sick. Take only what your doctor prescribes for you. Mailing further information.

London Conservatory Department of Dramatic Art

In the Department of Dramatic Art of the London Conservatory of Music the class in vocal interpretation of literature opens on Thursday, October 6, at 2 p. m. The subject will be—"Piffa Passes."

The recital hour will be held on Friday, October 7, at 8 p. m., and the class in Dramatic Art will have its opening session on Saturday, October 8, at 2 p. m.

All the above classes will be held at the London Conservatory Annex, Woodman building, 476 Richmond street.

Inquiries regarding these classes can be made at the Conservatory headquarters, 356 Dundas street, or at the Dramatic Art Rooms, Woodman building.—Advt. f

ACCIDENT VICTIM BURIED.—Samuel Whindell, of concession 2, lot 21, who died from injuries received on Monday when thrown from a buggy in which he was riding, was buried yesterday afternoon at 2.30 in Mount Pleasant Cemetery. Services were conducted by Rev. Mr. Dewey, of Empress avenue Methodist Church, at 2 o'clock. Besides his widow he is survived by one brother, William, of Delaware.

CLOCKS FOR SCHOOLS.—All public schools will be supplied with clocks for each room within a few weeks.

WAS THIN, WEAK AND MISERABLE

Mrs. Bradley Gains 16 Pounds and Is Picture of Health Since Taking Tanlac.

"My friends tell me I look the picture of health—I know I never felt better in my life, and it's all on account of what Tanlac did for me, and nothing else," said Mrs. H. S. Bradley, of 217 Wilson street, Hamilton, Ont.

"I don't know what was the matter with me, but for seven years I didn't have what could be called a well day. I managed to keep out of bed most of the time, but I always had a depressed, tired-out, weary feeling. I was subject to miserable, dizzy headaches, my temples would just throb until I could hardly stand it. I was almost a nervous wreck from suffering and loss of sleep.

"My father and sister had both been helped by Tanlac and they persuaded me to take it. I was thin, weak and miserable when I started on it, but I am like a different woman now. I have a wonderful appetite, my digestion is perfect, have gained sixteen pounds in weight and am back to my normal weight again. All my nervousness is gone and I sleep like a child all night long. Friends stop me on the street now to congratulate me on how well I look. Tanlac was certainly a blessing to me."

Tanlac is sold in London by Standard Drugs, Ltd., and by leading druggists everywhere.—Advt.

To Have Curly, Wavy Hair Like "Nature's Own"

Women who have trouble keeping their hair in curl, or of securing the desired wavy effect—and especially those who realize the harm that the hot iron does to the hair—will do well to try plain liquid silmerine. In no other way can they acquire such pretty waves and curls, having all the appearance of "Nature's own." And the hair, instead of being singed, ragged or dead looking, has such a lively luster and wholesome beauty.

If one will get a bottle of liquid silmerine at any drug store and follow the accompanying directions, she will be simply delighted with the result. This product is, of course, perfectly harmless and there is nothing sticky, greasy or unpleasant about it. The hair will be quite manageable, no matter in what fashion it is done up.—Advt.

SIDE TALKS

—BY—

RUTH CAMERON

DO YOU RIP THE BUTTONS OFF?

Do you rip the buttons off when you give things away?

After reading my little talk on the duty of trying to pick out the people who will be most benefited by the cast-off garments you want to pass on, a letter friend suggests I put the above question.

"When I was a girl," she said, "we were not very well off and several people used to give my mother old clothes to make over for us, and almost always the buttons and any trimmings were carefully ripped off. I shall never forget one dress that was very plain, but had evidently been trimmed wholly with beautiful buttons. I knew they were beautiful because the lady who gave it to us had carelessly overlooked one button. How I did wish I could have the rest of those buttons. When I give things away now I make it a rule to leave the buttons on, and if there is a dainty collar or cuffs that could go with another dress I often stretch a point and leave them. Of course, even if you do strip a dress down to skin and bones and give just that, that's something, but I think it comes a good deal nearer being a real gift if you leave on the trimmings."

I certainly agree with my letter friend.

In fact, I do not see how one has a right to feel the glow of generosity unless the thing one gives away does represent some element of sacrifice. Perhaps the sacrifice of a possible chance to have worn it a few times again in favor of the more thorough use the recipient will get out of it by having it given to her now instead of after it has gone out of style, or the sacrifice of some pretty trimming or other accessory that one might have used some way again, or the sacrifice of time one would have liked to use for some other purpose in getting the things together and seeing that they reach the person who can make the best use of them.

I once knew a woman who made it a practice when she gave things away not only to leave all the buttons and trimmings on them, but to put them in good condition, mend and patch them.

Fancy that! How very far removed from the careless giving of the woman who gives things away largely because she doesn't want the bother of mending.

But, of course, many of us really haven't the time to do that sort of thing. This woman was without children and had only a small home to keep, and she said she liked to do her bit for other hard worked women that way.

As to what we can afford to give of buttons and other accessories we must each make up our minds ourselves. To give what one really cannot afford to give and then buy something new and prettier to take the place of it from an income that cannot afford that strain is not generosity—to one's husband at least.

To give a collar instead of keeping it as an extra one to be worn now and then is generosity.

Each one of us knows what he can do, or perhaps I should say she, for did you ever know a man who would give away any worn-out garment unless his wife somehow forced him into it? I never did.

A SMART SPORTS COSTUME.

Comprising Blouse 3544 and Skirt 3541. The skirt is a new circular model cut in six sizes: 24, 26, 28, 30, 32 and 34 inches waist measure. It may be cut with or without a center front seam. Without the center front seam a 26-inch requires 2⅝ yards of 48-inch material, if cut crosswise of the goods and 2⅛ yards if cut lengthwise and of 54-inch material. Cut with center front and back seam and straight at the front edge it will require 2¼ yards of 54-inch material. With bias edge 2¾ yards will be required. The blouse is cut in seven sizes: 34, 36, 38, 40, 42, 44 and 46 inches bust measure and requires 3⅛ yards of 27-inch material for a 38-inch size.

Sports satin, silk, flannel, crepe de chine, serge, ratine and linen are good materials for these models. The width of the skirt at the foot is 2⅝ yards.

This illustration calls for TWO separate patterns which will be mailed to any address on receipt of 15 cents FOR EACH pattern in silver or stamps.

COUPON ORDER BLANK.

A pattern of this illustration mailed to any address on receipt of 15 cents in silver or stamps.

Name .....

Town ..... Province .....

No. ..... Street.....

Pattern No. .....

Measurement—Waist .... Bust...

Age (if child's or miss' pattern)...

Allow 10 days for pattern to reach you.

THROWN FROM CARRIAGE.

WOODSTOCK, Oct. 5.—Mrs. Isaac Wilkinson broke her ankle and received other severe injuries when her horse stumbled and she was thrown from the democrat in which she was riding.

The "TUDOR" Design 1963—in Twin Pair

Copyright Canada, 1921, by Simmons Limited

The Finest Beds you can Buy

MANY a woman will admit the fine, sanitary quality of the old-style metal bed, but just never could stand the looks of one in her room.

And small wonder, when you compare it with a modern *Simmons Bed!*

Not only designed with real charm and distinction, but better still—actually *built for sleep!*

No creaking or wabbling—a Simmons Bed stands firm, four-square, noiseless! Every nerve and muscle can thoroughly *relax.* You sleep as you never slept before!

Twin Beds, by all means, in every room occupied by more than one person. One sleeper does not disturb the other, or communicate colds or other infections.

Look at Simmons Beds, Springs and Mattresses at Your Dealer's

Or *write us.* We will arrange for you to see Simmons Metal Beds, Cribs, Day Beds, Springs and Mattresses. Each marked with Simmons name and *Built for Sleep.*

Here are the four styles of fine, sanitary SIMMONS MATTRESSES

Blue Label —*$35*
Red Label —*$25*
Green Label —*$19.50*
White Label—*$12.75*

He will show you *Simmons Beds* in the beautiful *Period Designs.* Built of seamless Square Steel Tubing with the noiseless *Pressed Steel Corner Locks.* Your choice of Ivory, White, Hardwood effects and Decorative Colors.

Simmons Springs—flat, resilient, restful; in every way worthy to go with Simmons Beds and Mattresses.

Simmons Mattresses are sanitary — built of *pure, clean, new* cotton. Sealed in carton roll in the Simmons sun-flooded work-rooms. *Four styles*—distinguished by Labels of *different color.*

FREE BOOKLETS ON SLEEP—Write us for "What Leading Medical Journals and Health Magazines Say about Separate Beds and Sound Sleep," and "Yours for a Perfect Night's Rest."

Find the name "Simmons" on every piece

SIMMONS LIMITED

Factories:

MONTREAL TORONTO WINNIPEG CALGARY VANCOUVER

SIMMONS BEDS

Built for Sleep

Efficient Housekeeping

BY LAURA A. KIRKMAN.

REQUESTED PICKLING AND PRESERVING RECIPES.

L. L. Cucumber Relish—Twelve cucumbers, six onions, four red peppers, four stalks celery, two cups sugar, two teaspoons salt and vinegar. Peel and chop the cucumbers and onions. Discard seeds from peppers and put through meat grinder, or chop finely by hand. Remove all coarse strings from celery and chop. Mix these ingredients together with the sugar and salt and add enough vinegar to cover. Bring to boiling point, let boil a few minutes, then turn into hot sterilized jars and seal at once.

Eva: Green Tomato Preserves—Cut large green tomatoes into half, then quarter the halves. For each pound of tomato add ¾ of a pound of sugar and one lemon (all but seeds) thinly sliced. Put the sugar first into the preserving kettle with just enough water to dissolve it, then add the sliced tomatoes and sliced lemons and let come to a boil; simmer gently until the tomatoes are transparent and the syrup is thick. Seal in hot sterilized jars at once.

Mrs. E.: Oil Pickles—Five dozen cucumbers, one dozen onions, one cup olive oil or salad oil, half cup mustard seed, half teaspoon black pepper, vinegar. Peel and slice the cucumbers and onions. Cover them with a brine made of boiling water to cover and half cup of salt. Let them stand in this brine for two hours, then drain. Measure the brine drained off and to an equal quantity of vinegar add the cup of oil, the mustard seed and the pepper; bring this spiced vinegar to the boiling point (the brine is, of course, thrown away) and pour it over the pickles, which have been placed in hot sterilized jars. Seal at once.

Citron Melon Preserve—Select a five-pound citron, peel off the green outside, remove seeds and soft part and cut in inch-square pieces; put these cubes in the preserving kettle with one cup of hot water and simmer for a half hour, then add four pounds of white sugar. Cook a little longer (15 minutes), then add one lemon sliced thin (rind and all) with seeds removed. Now continue to cook slowly for four or five hours, stirring often and taking care not to crush the cubes, as they should be kept in as perfect shpae as possible. When done this preserve should look light brown and be as thick as syrup. Stir particularly during the last half hour, as this is the time it is most apt to catch and burn. This is a famous receipe with housewives of two generations ago. Your grandmother always had it in her preserve closet.

Sweet Cucumber Pickles—Wash and clean green cucumbers, soak them in brine overnight; in the morning rinse and cook until tender in a syrup made by combining three pints of sugar and one quart of vinegar, and spicing this syrup with one tablespoon cinnamon, half teaspoon mace and half teaspoon pepper. Seal at once in glass jars not from being sterilized. (By sterilized I mean boiling the jars for 10 minutes or more in clear water)

PERSHING'S RETURN IS DELAYED BY BRITISH

PARIS, Oct. 5.—Delay by the British Government in making arrangements for placing of the United States congressional medal on the tomb of the unknown soldier in Westminster Abbey, is causing much embarrassment to General John J. Pershing and his staff. It was announced to-night that General Pershing had deferred sailing for home from October 15 to 20, when he will take passage on the steamer George Washington.

The British Government was informed in August of the desire of the United States Government to honor the British unknown soldier. The British foreign office was notified of this fact by the United States embassy in London when General Pershing sailed for Europe. The embassy requested that a suitable day be named for the function.

General Pershing expected to be in London this week and has kept his composite battalion in Paris so it could accompany him as a guard of honor. These troops still are the guests of the French Government and will occupy quarters at the military school until a reply is received from London.

It is assumed that the delay in making the arrangements for the placing of the medal on the tomb is due to Mr. Lloyd George's indisposition in Scotland and perhaps the King's long-standing engagement.

WEST. ONTARIO GARDENS AMONG PRIZE WINNERS

For several years past, the C. P. R. has held a competition for the best flower gardens among the various employees. Substantial prizes are awarded to those who, by their own efforts and without the assistance of paid gardeners, make the most creditable showing.

Prizes for the season of 1921 have been awarded as follows:

Grand prize for the best garden in the Ontario District, J. W. Anderson, agent at Lindsay.

First prize for the best car foreman's garden in the Ontario district, A. Duckworth, car foreman at St. Thomas.

First prize for the local division, for the best station garden, A. P. Hamel, agent at Ayr.

First prize for the best section man's garden, F. Skinner, section foreman at Lakeside; second prize, R. Lemery, section man at Dumfries.

Second prize for the second best locomotive foreman's garden, W. Shipman, locomotive foreman at Goderich.

No Case for Libel.

No action will be taken by the makers of the popular Washing Cream, "Mir-A-cle," against the London housewife who claims "Mir-A-cle" is not so effective unless used with soap. This is quite true—Mir-A-cle does not take the place of soap—but instead takes the place of "the rub." Use lots of soap with Mir-A-cle, but cut out the back-breaking rub. Make next wash day easier by ordering a bottle of Mir-A-cle from your grocer.

BUY YOUR SIMMONS BEDS AND MATTRESSES

—FROM—

THE ONTARIO FURNITURE CO., LTD.

London's Largest Home Furnishers 228-230 Dundas St.

Carl Mays Blanks Giants In First

FREE PRESS SPORTING PAGE

Ruth's Hit Wins, Then He Whiffs

BRINGING UP FATHER. BY GEORGE McMANUS.

YANKS TRIUMPH OVER GIANTS IN FIRST GAME FOR WORLD'S TITLE

Mays Holds McGraw's Batters to Five Widely Scattered Hits, While American League Champs Crash Douglas for Hits When They Meant Runs

NEW YORK, Oct. 5.—Carl Mays, with one of his masterful exhibitions of box work, pitched the Yankees to a well-earned victory over the Giants in the first game of the 1921 world's series at the Polo Grounds today. The blond American League twirler, of the underhand delivery, held the National Leaguers scoreless, the final score being 3 to 0. It was not without some fine fielding behind Mays, some pretty work with the stick and clever running on the bases that the Yankees were able to get the jump in the first all-New York series ever played for world baseball honors.

"Babe" Ruth, king of the long-distance clouters, although he did not make any home runs, was there with a timely hit and some inspiring heady coaching on the lines. Mike McNally, the Yankee third-baseman, rated as one of the weakest hitters, contributed a double, which blossomed into a run, and jumped into a niche in the world's series hall of fame by tearing off a neat steal of home in the fifth inning for the second run of the game.

The Yankee victory was won against a determined Giant defense, the sterling feature of which was a well-pitched game by Phil Douglas, the Nationals' spit-ball star. Douglas had the slugging Ruth at his mercy after the fourth inning, striking out the Bambino twice amid roars of approval from the Giant rooters.

Douglas left the game in the eighth inning, when Earl Smith, pinch hitter, went to bat for him and flied out to Ruth. Barnes pitched the ninth inning for the Giants and was clouted for two hits.

In the field Ruth played well, getting four of the five outfield putouts. In the third inning he gave his admirers a thrill when he caught Douglas' high fly ball and let it bounce out of his hands. He managed to recover the ball, however, before it fell to the ground. He was cheered every time he came to the plate and every time he caught a fly.

In the Giants' line-up Frank Frisch, their stellar third baseman, ran true to his spectacular form, getting four of the Nationals' five hits, one of them a triple, and fielding brilliantly every thing that came his way. As a whole the Giants played a heady, consistent game, except that the usually reliable Bancroft, at short, was a little unsteady at times—although in no instance to the detriment of his team.

Their inability to hit Mays, however, was fatal together with dash shown by the Yankees on the base paths, the latter beating the Giants at what was supposed to be their own game.

RUTH THE ATTRACTION.

Undoubtedly from the standpoint of the more than thirty thousand spectators in the stands and bleachers, the appearance of Babe Ruth at the plate was the big attraction of the afternoon. As has been said, he went home runless for the day, his only hit being the first inning blow—a slashing single to center—that sent Miller home with the first run of the game. Ruth on this occasion went out himself on a fast double play. On his second trip to the plate he received a base on balls. In the sixth and eighth innings he struck out.

"Bob" Meusel, the Yankees' heavy-hitting right fielder, another local point of popular interest, did something toward living up to his reputation as a long-distance clouter by finding Douglas for a hit in the sixth inning, which would have been a triple but for a slip on his part. Bob's hit scored Roger Peckinpaugh from second, but unfortunately for the batter, he failed to touch first in rounding that bag and was declared out while standing on third. Someone in the Giant dugout caught the omission on his part and the ball was called for and thrown to first, whereupon Umpire Moriarty declared him out.

FIRST, FIFTH AND SIXTH.

The Yankees' three runs came in the first, fifth and sixth innings. Miller opened the game with a single to center and took second on Peckinpaugh's sacrifice, Douglas to Kelly. Miller scored when Ruth hit the first ball pitched to him to center field. It was a hot drive and brought great cheering from the big crowd.

The Yankees got men as far as second in the second and fourth innings. In the fifth McNally opened with the only double of the game, was advanced to third on Schang's sacrifice, Douglas to Kely, and stole home.

The third run came in the sixth inning, Peckinpaugh singled to short. A passed ball by Snyder allowed him to gain second. After Ruth struck out trying to put the ball out of the lot, Bob Meusel hit to left center, scoring Peckinpaugh. Meusel drew up on third for what looked like a perfect three-bagger, but was called out for not touching third base.

After this inning only one Yankee reached third base.

FRISCH THREATENS.

The Giants threatened the home plate twice. The best chance to score came in the fourth inning with Frisch on the third base and only one out. He had reached first on a single to right, stole second and took third on Young's sacrifice, Mays to Pipp. He was left there, as Kelly struck out and Emil Meusel grounded out.

The other chance came in the sixth inning on Frsch's triple, after two were out. Young, however, was not equal to the occasion, going out, Ward to Pipp. The Giants had men left on second in the first and second innings.

One of the surprising things about the game was the fact that, while the Polo Grounds will accommodate nearly 39,000 persons, the official attendance figures showed but 30,203 persons present. The upper grand stand, to which admission could only be obtained by purchasing tickets at the gates after they were opened, showed large stretches of empty seats at the extremes of the stand. This was easily accounted for, however, when it became known that the police orders to keep nonticket holders from the vicinity of the field after 1 o'clock had been strictly enforced, with the result that thousands of late comers, who might readily have been accommodated, were kept beyond reach of the box office.

NO TENSE SITUATIONS.

For another thing, the game lacked really tense situations. It was close throughout, but the Yankees took an early lead and never were headed. The Yankee rooters made plenty of noise when the game ended spectacularly by a flashing double-play, with Peckinpaugh and Ward as the leading figures.

The Giant fans had held hope of a score up to this point, for Frisch got a clean single to start the inning, and visions of a rally were indulged in. Frisch, however, was forced by Young and then Kelly's hit to Peckinpaugh was tossed by him to Ward, forcing Young, Ward then wheeling and throwing to first, getting the batter and ending the game.

The only other double play of the afternoon was made by the Giants in the first inning. There was one out when Bob Meusel forced Ruth at second, Frisch to Rawlings, and was himself thrown out at first.

In base-running the Yankees outsprinted the Giants two to one. McNally's two steals could not be matched by the Giants, whose only pilfered base was earned by Frisch. Pipp, of the Yankees, tried to go to second but was thrown out, Snyder to Rawlings.

Four sacrifices were made in the game, two of them by Peckinpaugh and Schang, figuring in two of the Yankees' three runs. The others to sacrifice were Pipp and Young.

There were four bases on balls given by Douglas. The men who received the passes were Ward, Ruth, Pipp and Schang. His passes did not figure in the scoring.

Mays was very steady. He gave no passes, but hit one man, Rawlings, the ball striking the Giants' second baseman on the leg.

Although Douglas was credited with a lost game he struck out six to Mays' one. Ruth fell a victim twice in his last two trips to the plate. On one of these occasions there was a man on second. Peckinpaugh, Ward, Schang and Mays whiffed once each. Schang also was struck out by Barnes.

The only Giant to fan was Kelly, who cut the air with a man on third.

An odd incident of the game was that not a Giant outfielder made a put-out.

With an attendance of 32,203, the official announcement gave the gate receipts as $103,965, a new record. Of this the players' funds get $53,022.15; the two clubs a total of $35,348.10, and the National Commission $15,594.75.

The only other case of the gate receipts at a world's series game running over $100,000 was the sixth game of the Cincinnati-Chicago series in 1919, when the receipts were $101,768.

Some 400-odd newspaper men gathered to report the series, said to be the largest number ever assembled for this purpose.

Details of First Titular Game

AMERICANS.	A.	B.	R.	H.	P.O.	A.	E.
Miller, c.f.	4	1	1	0	0	0	
Peckinpaugh, s.s.	3	1	1	1	9	0	
Ruth, l.f.	3	0	1	4	0	0	
R. Meusel, r.f.	4	0	0	1	0	0	
Pipp, 1b.	2	0	0	17	0	0	
Ward, 2b.	3	0	1	3	5	0	
McNally, 3b.	4	1	2	0	0	0	
Schang, c.	2	0	0	1	1	0	
Mays, p.	3	0	1	0	3	0	
	0	—	—	—	—	—	
Totals	28	3	7	27	18	0	

NATIONALS.	A.	B.	R.	H.	P.O.	A.	E.
Burns, c.f.	4	0	0	0	0	0	
Bancroft, s.s.	4	0	0	1	2	0	
Frisch, 3b.	4	0	4	1	4	0	
Young, r.f.	3	0	0	0	0	0	
Kelly, 1b.	4	0	0	14	1	0	
E. Meusel, l.f.	3	0	0	0	1	0	
Rawlings, 2b.	2	0	1	3	6	0	
Snyder, c.	3	0	0	7	1	0	
Douglas, p.	2	0	0	0	3	0	
aSmith	1	0	0	0	0	0	
Barnes, p.	0	0	0	0	0	0	
Totals	30	0	5	x26	18	0	

xSchang out; hit by batted ball. aBatted for Douglas in eighth.

Score by innings:

Americans	1 0 0 0 1 1 0 0 0	3 7 0
Nationals	0 0 0 0 0 0 0 0 0	0 5 0

Summary:

Two-base hit—McNally. Three-base hit—Frisch.

Sacrifice hits—Peckinpaugh, Pipp, Young, Schang.

Stolen bases—Frisch, McNally (2).

Double plays—Frisch, Rawlings to Kelly; Peckinpaugh to Ward to Pipp.

Left on bases—Yankees 5, Giants 5. Bases on balls—Off Douglas 4.

Hits—Off Douglas, 5 in 8 innings; off Barnes, 2 in one.

Hit by pitched ball—By Mays (Rawlings).

Struck out—By Mays 1, by Douglas 6, by Barnes 1.

Passed ball—Snyder.

Umpires—Plate, Rigler; 1st base, Moriarty; 2nd base, Quigley; 3rd base, Chill.

Time of game—1.38.

Thirty Riders To Compete In Races Here On Saturday

Big Program of Motor Cycle and Bicycle Races Is Arranged

Thirty entries have now been received for the motor and bicycle races which will be held at Queen's Park on Saturday afternoon. The event will be the greatest of its kind ever held in London, according to the men in charge.

A time limit of one mile a minute has been placed on the 10-mile races for amateur and professionals, and it is believed that this will be done if the track remains in as good condition as it is at the present time.

The prizes are the best that have been offered. The first race will be commenced at 2 o'clock and the bill will be ended by 5 o'clock.

The program for the day follows:

Three-mile race for amateur motor cycle riders.

Four-mile race for professional motor cycle riders.

Five-mile race for amateur motor cycles, single cylinder.

Five-mile race for professional riders, single cylindre machines.

Five-mile race, amateur riders, twin cylinder machines.

Ten-mile race, amateur riders.

Ten-mile race, professional riders.

One-mile bicycle race, city championship.

Two-mile race, open.

One half-mile race, for boys under 14 years.

Wingham Qualifies To Meet Zurich

WINGHAM, Oct. 5.—In a sudden-death semi-final game in the N. W. B. A. series here to-day Wingham defeated Palmerston by 9 to 3 and thereby earned the right to go into the finals against Zurich. The teams had each won a game and a third game was necessary to declare a winner. Score:

Wingham	100 012 41—9
Palmerston	000 000 03—3

SLIP PAST AND EAGLE BAR WIN AT FAIR

DORCHESTER, Oct. 5.—The races here to-day in connection with "Donnybrook" Fair were exceptionally fine, the horses evenly matched and a fine exhibition of racing for first money was seen. In the 2.50 pace Slip Past, owned by A. Morris, of Richmond, won from Joe S., owned by R. Readon, London, in the last heat by a neck. Eagle Bar won the free-for-all from Earl W. The named race was called off. The results:

2.50 Pace; Purse $150:

Slip Past, A. Morris, Richmond	2	1	1	1
Joe S., S. R. Readon, London	1	2	2	2
Rusty Maid, Bibbibgsm, London	3	3	3	3
Togo, C. Wyatt, St. Marys	4	4	4	4
Bill Bailey, L. Murphy, London	5	5	5	

Best time, 2.34¼.

Free-for-All; Purse $150:

Eagle Bar, R. Russell, Norwich	2	1	1
Earl W., A. Johnston, Niles-town	1	2	3
El Royal, S. Mahon, Thorndale	3	3	2

Best time, 2.18¼.

Forest Races

FOREST, Oct. 5.—The races held here to-day were:

2.18 Pace, $300:

Eva May Patchen, Parkhill	1	3	2	1
Queen Mary, Glencoe	3	1	1	4
Boy Bingen, Sarnia	2	2	4	3
Jessie Bars, Bothwell	4	4	3	2

Best time, 2.21.

2.35 Pace, $200:

Hazel D., Glencoe	2	2	1	1
Granit King, Sarnia	4	1	2	2
Flashlight, Sarnia	1	3	3	3
Little Dick, Parkhill	3	4	4	4

Best time, 2.24¼.

Expect Big Year For Basket Ball

Several Leagues Will Be Formed; Four O.A.B.A. Teams for London

A meeting will be called next week for the purpose of organizing the eight teams for the City Basket Ball League. The names of the players wishing to play basket ball are coming in rapidly and the captains will select their players shortly.

Indications are that basket ball will be more popular in London this year, than ever before and many more teams will be organized.

Now that the L.M.A.A.A. has been made a parent body governing athletics among the employees of the local industries it is believed that the manufacturers will organize a basket ball league and have games staged during the winter months.

The Canadian Standard Efficiency Test basket ball league will again be organized and many teams from the various churches and Sunday schools of the city will enter the competitions

The Western University is planning to place two teams in the O. W. B. A. series and the Y. M. C. A. will have equal representation.

HAL ABBE CONTINUES TO WIN HIS RACES

SIMCOE, Oct. 5.—Summary of races at the Simcoe Fair to-day:

2.18 Trot; Purse $400:

Mattie Tipton, Iroquois Stables, Toronto	1	1	1
Miss Clara Todd, C. Farrel, Toronto	2	2	2
Helena Battle, Royal City Stables, Guelph	3	3	3
Gossett Bird, A. Patterson, Toronto	5	4	4
Eldon Todd, R. Jones, Stratford	4	5	5

Time—2.18½, 2.17¾, 2.17¾.

2.40 Pace; Purse $250:

Mary Hal, C. Palmer, Tillsonburg	1	1	1
Alfred Elkes, W. E. Todd, Hagersville	2	2	3
Watson Barron, J. Watson, Stratford	3	4	2
Lady Belle, A. Harris, Nelles' Corners	4	6	4
Monta W., George Whitsell, King Lake	6	3	6
Reta Todd, Wes. Johnson, Jarvis	5	5	5

2.13 Pace; Purse $400:

Hal Abbe, Dr. Meldrum, Norwich	1	1	1
Billy Bishop, H. Fox, Owen Sound	2	2	2
Billy Sunday, Royal City Stables, Guelph	3	3	3
Running, five-eighths mile, $150:			
Lady Roseberry, John Covenney, Woodstock	1	1	
Mertola, E. Furry, Welland	2	2	
Jane Bay, H. Stuot, Brantford	3	4	
Black Prince, John Covenney, Woodstock	4	3	
William Finley	6	5	
Malda, P. E. Innis, Simcoe	5		
Mabel, Dr. McGilvery, Simcoe	7		

Time, 1.07½, 1.08¾.

Al Proctor, Toronto, trotted an exhibition mile in 2.16¼: Great Fig Leaf, 2.14¾.

Jamaica

FIRST RACE—Sweepy, 7 to 2, 7 to 5, 7 to 10, 1; Our Dear, 10 to 1, 5 to 1, 2; Fusee, 2 to 1, 3. Time 1.08 2-5. Delhi Maid, Margaret White, Swift Grass, Night Boat, Avispa, Tricks, Lucky Girl, Castanet and Tulwar ran.

SECOND RACE—Jock Scot, 4 to 5, 1 to 5, out, 1; Pickwick, 1 to 4, out, 2; Pirate McGee, 4 to 5, 3. Time 1.45 4-5. Rockport, Lord Herbert and Armistice ran.

THIRD RACE—Tingaling, 6 to 1, 5 to 2, 6 to 5, 1; Scottish Chief, 3 to 1, 8 to 5, 2; L'Enjoleur, 4 to 1, 3. Time 1.14 4-5. Ross R., Staunch, Liberty Girl, Invincible, Teacher's Pet, Gloomy Gus, Star Court, Mandalay, Ace of Aces ran.

FOURTH RACE—Chateau Thierry, even, 1 to 4, out, 1; Sedgefield, 4 to 1, out, 2; Knobbie, out, 3. Time 1.46 2-5 Crack o' Dawn ran.

FIFTH RACE—Rep, 7 to 1, 2 to 1, out, 1; Gray Gables, 1 to 4, out, 2; Saddle Ring, out, 3. Time 1.46 2-5 Sagacity ran.

SIXTH RACE—Prelude, 2 to 1, 4 to 5, 2 to 5, 1; Flying Jib, 6 to 1, 3 to 1, 2; Anna M., 2 to 5, 3. Time 1.01 1-5. Summer Breeze, Chewink, Valentia, Spinning, Lizette, Irish Confetti ran.

Latonia

FIRST RACE—Bit of White, $10.20, $3.20, $2.90, 1; Lady Madcap, $2.70, $2.50, 2; Miss Muffins, $3.20, 3. Time 1.12 1-5. Marcella Boy, John S. Reardon, Botheration, Muskallonge and Bettina ran.

SECOND RACE—Asia, $15.30, $8, $4.10, 1; Reliability, $5.50, $3.90, 2; Our Betsy, $3.60, 3. Time 1.14 2-5. Canny Lady, Field Lark, Parisian Rose, Plaudelia, Queen High, Megan, Blue Deep and Who Can Tell ran.

THIRD RACE—Georgette, $4, $3, $2.60, 1; Bright Trash, $6.30, $3.90, 2; Pumps, $3, 3. Time 1.42. Magnesia, The Colonel's Lady, Bojul, Smiling Lad, Ida McGee, Randel and Josephine Weldel ran.

FOURTH RACE—Orlova, $14.60, $4.70, $3.40, 1; Clintonville, $3.40, $3, 2; Col. Tenn., $5.70, 3. Time 1.12 3-5. By Right, St. Michael, War Prize, Hidden Jewell, Murray, Jacobean, Marse John, George Starr, Gipsy Queen also ran.

FIFTH RACE—United Verde, $20.70, $11.50, $4.80, 1; Rapid Traveler, $7.80, $5.20, 2; Louis A., $3, 3. Time 1.45 3-5. Gipsy Lad, Balance Whee', Parader, Tippo Sahib and Humphrey ran.

SIXTH RACE—Cimarron, $12.80, $8.70, $3.90, 1; Willow Tree, $12.30, $4.10, 2; Ace, $2.60, 3. Time 1.47. Mary Jane Baker, Concentrate, Grace Daugherty, Chaolet, Cutup and May Bodine ran.

SEVENTH RACE—Repeater, $16.20, $8.10, $5.30, 1; Cheer Leader, $5, $3.70, 2; Nellie Yorke, $8.90, 3. Time 1.47. Harry Burgoyne, Young Adam, Black Hackle, Blarney Stone, Grace, La Foudre, Foster Embry and Duke of Wellington also ran.

Winter Gardens, next Saturday evening. "The Storm Waltz." Admission 15 cents. f

Watch Bulletins At Free Press Office On World's Series

The Free Press bulletin service on the world's baseball series was unexcelled yesterday, and in conjunction with the megaphone announcement giving the details of the play, was well received by a big crowd.

The same service will be continued throughout the series and crowds that gather will try the patience of the police in keeping the traffic open on Richmond street.

The wireless service from the polo grounds to the Dundas sanctorium, with its groans of capacity crowds, proved a myth yesterday as the voice that told the details of the game came from an editorial room and not from New York.

Get an Evening Free Press daily containing what you desire to read about the play-off for the world's baseball title. The full report will be carried each day.

Elks Win First From Collegiate

Capt. Sessions Has Knee Injured and Will Be Out of Game With St. Thomas Friday

Askin Street Elks defeated the London Collegiate Institute squad by the score of 15 to 8 in a rugby exhibition staged at Tecumseh Park last evening.

Sessions, the captain of the Collegiate aggregation, had his right knee dislocated near the end of the contest and will be out of the game for some days. This will weaken the London team considerably.

Kenilworth

FIRST RACE—Bengore, $10.30, $4.95, $3.60, 1; Musito, $4.75, $3.35, 2; Ina Kay, $4.30, 3. Time, 1.07 2-5. Our Grace, Retreat, Walter Whitaker, Lively, Vaness, Wells, General also ran.

SECOND RACE—Yowell, $10, $5.25, $3, 1; Anmut, $9.85, $6.35, 2; June Fly, $6, 3. Time, 1.45 1-5. Heath Bell, Rex Gaiety, Sudor, Rock Silk, Gay Life and Carry On also ran.

THIRD RACE — Crumpsall, $9.30, $5.75, $5.30, 1; War Smoke, $8.90, $7, 2; Mountain Rose II, $5.90, 3. Time, 1.45 1-5. Thomas F. McMahon, Flame, Fly Home, Fair Lassie, Sweet Apple, Tom Brooks, Cavalcadour II., Lady Ione and Deckmate also ran.

FOURTH RACE—Ku Klux, $9.35, $4.95, $3.35, 1; Auntie May, $7.40, $5.05, 2; The Nephew, $3.30, 3. Time, 1.13. Ikey T., My Mazie, Top o' the Morning, Some Baby, Smart Guy also ran.

FIFTH RACE—Brilliant Jester, $4.85, $3.50, $3.05, 1; Goader, $4.45, $3.85, 2; Padua, $5.80, 3. Time, 1.53 4-5. Star Realm and Louis also ran.

$6, $2.85, 1; Roisterer, $5.95, $2.95, 2; Brisk, $2.45, 3. Time, 1.48 2-5. Darnley and The Desert also ran.

SEVENTH RACE — John Arbor, $67.75, $22.95, $13.60, 1; Skeer Face, $8.70, $6.50, 2; Handful, $5.10, 3. Time 1.46 1-5. Speedster, Dr. Charles Wells, Chow, Broadview, Bord, Chimera, Chick Barkley, Kingling II. and Corlila also ran.

Laurel

FIRST RACE—Rocket, $5.90, $3.40, $2.70, 1; Alex H., $3.40, $2.20, 2; Glad Brook, $11.60, 3. Time 1.06 2-5. The Post, Miss Colin, Sword, Jewell's V. D., Hillman C., Cooncan and Vitaman also ran.

SECOND RACE—Cock o' the Roost, $12.20, $6.50, $5.70, 1; Bright Lights, $4.10, $3.70, 2; Burgoyne, $7.40, 3. Time 1.14 1-5. Coca Cola, Titania, Rancocas, Celiva, Bengalese, Trooper, Sunrose, Camouflage and Phantom Fair also ran.

THIRD RACE—Pibroch, $9.10, $4.40, $3.70, 1; Sunny Hill, $3.70, $3.60, 2; King George, $5.50, 3. Time 1.42 4-5. Encrinite, Antoinette, Siesta, Iron Boy, Lucy Kate, Nebraska also ran.

FOURTH RACE—Jean Bullant, $13.50, $5.30, $2.80, 1; Bribed Voter, $3.20, $2.30, 2; Old Dad, $2.50, 3. Time 1.42. Explosive, Blazonry, Colonel Matt, Rajah and Bodanzky also ran.

FIFTH RACE—Diadi, $7.40, $3.10, $2.60, 1; Fizer, $3.90, $2.70, 2; Bardora, $2.60, 3. Time 1.55 2-5. Solid Rock, Bill Hunley, Mark West and Sir Jack also ran.

SIXTH RACE—Lad's Love, $9.70, $5.80, $4.70, 1; Comme Ci, $11.30, $7.60, 2; Runquol, $14.30, 3. Time 1.48 1-5. Chasseur, Cubanita, Huonec, Belario, Zed and Tantalus also ran.

SEVENTH RACE—The Porter, $2.80, $2.20, out, 1; Serapis, $2.90, out, 2; Top Sergeant, out, 3. Time 1.45 2-5. Super also ran.

Wellington Cleaners
Dry Cleaning, Pressing and Repairing.
"Reliable—that's why we're Popular."
465 Wellington St. Phone 1049-J. f

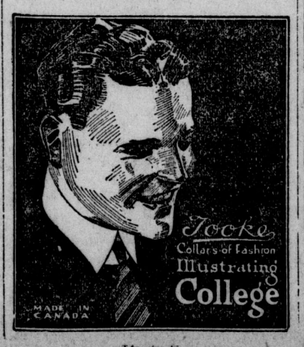

J4u-tu,tn

London Tecs At Woodstock To-Day

Opening Game of Oxford and Middlesex Interscholastic Rugby Union

The London Technical School rugby team held a final workout yesterday afternoon and will to-day meet the Woodstock College squad in Woodstock in the opening match of the Oxford and Middlesex Rugby Union.

For some time the "Tecs" have been practicing hard for the coming series and will endeavor to give the Woodstock College team a struggle for the honors. The college students will play the return game in London on October 14.

This is the first year the "Tecs" have entered organized rugby. Last season they staged exhibition games with Woodstock and London teams, and at the beginning of the year they decided to enter the group competitions.

There is plenty of promising material among the pupils of the London Technical School, and the boys state that they are in rugby to stay, and that in the event that they do not finish at the top of the group this season, that they will come back again next year and make another attempt.

Tennis Tourney Matches Begin This Morning At 10.30

Twenty-Four Games Scheduled for First Day of Western Ontario Championship

The Western Ontario tennis tournament will open this morning at 10.30 at the London Hunt and Country Club courts, four of the singles matches being the opening events.

Ten of the contestants are from out-of-town clubs. J. J. Vincent and R. Beaul are entered in the various events and Dr. Tisdale and Dr. Hendry, of Delhi, always familiar figures at this tournament, will be among the visitors to play. The biggest outside entry comes from Cayuga, the players being Messrs. D. Thompson, R. Hunter, A. Murphy and H. B. McConnell. O'Hara and Curry, of St. Catharines, will be here on Saturday to defend the doubles title, as Dr. Tisdale purposes to do likewise in the singles, as he won The Free Press trophy in 1914. The draw:

Singles, 10.30 a.m.

Ferguson vs. Matthews; Camp vs. Wilson; Fenton vs. Featherstone; Puddicombe vs. Taggert.

Doubles, 11.30 a.m.

Wilson and Partner vs. Camp and Walker; Tisdale and Hendry vs. Barnes and Matthews.

Ferguson and Beattie vs. Taggert and Williams; Puddicombe and Featherstone vs. Vincent and Beaul.

Singles, 2 p.m.

Barnes vs. Hunter; Beaul vs. Boucher; Walker vs. Murphy; Williams vs. Beattie.

Singles, 3 p. m.

Hendry vs. McConnell; Thompson vs. winner Boucher-Beaul game; winner Fergus and Matthews vs. winner Barnes and Hunter; winner of Fenton-Featherstone vs. winner of Camp and Wilson.

Mixed Doubles, 1 p. m.

Miss H Woolley and H McCrimmon vs. Miss A. McKenzie and J. B. Ferguson.

Doubles, 3 p.m.

Murphy and McConnell vs. winner of Puddicombe-Featherstone and Vincent and Beaul match.

Mixed Doubles, 4.30 p. m.

Miss A. McFarlane and D. Walker vs. Miss V. Siddall and J. Williams.

ZURICH WINS IN SIXTH.

FULLARTON, Oct. 5.—Zurich defeated Woodstock by the score of 8 to 3 and qualified to meet Wingham in the final for the North Wellington Baseball League championship. Score:

Zurich	002 006 000—8
Woodstock	000 300 000—3

Ohlert, Hoffman and Henning; Thompson, Kelly and Harvey.

Memorable Day For Hanover In O.A.L.A. Series

Wins Midget Championship and Qualifies to Enter the Junior Final

ORANGEVILLE, Oct. 5.—Hanover today won the championship of the midget series of the Ontario Amateur Lacrosse Association, when the team from that town defeated Weston here in a sudden death final game, 14 to 5. The Hanover juniors also qualified to enter the finals of that series by defeating Woodbridge in overtime, 4 to 2, in a sudden death semi-final set-to.

In the midget game the Hanover team were never in danger, and won easily. They were much the better team. The line-up:

Hanover.		Weston.
Knechtle	Goal	Stokes
George	Point	Baul
Bluhm	Cover	Jennings
Brown	First Defense	Healey
R. Hayne	Second Defense	Brown
Agombar	Centre	Ellis
Wies	Second Home	Coulter
Taggart	First Home	Christy
Moore	Outside	Ferrie
Taylor	Inside	Baron
Bolton	Subs.	Collingsworth
Becker	Subs.	Campbell
Leaslo	Sub.	

Referee—Dr. Campbell, Orangeville.

Judge of play—Bastin Scott, Orangeville.

THE JUNIOR GAME.

The junior game was a real battle being nip and tuck all the way to full time, when the score was 2 to 2. In the overtime play the Hanover lads came up full of life, while the Woodbridge team plainly showed the result of the gruelling contest. Hanover went at their opponents in great style and scored two goals, both by Hillgartner. The line-up:

Woodbridge.		Hanover.
O. Hugill	Goal	Messner
McGinis	Point	Blemar
Rountree	Cover	Lange
McKittrick	First Defense	Muter
McClarty	Second Defense	George
R. Hugill	Center	Buschlir
Bolson	Second Home	McGirr
Shannen	First Home	Zimmer
Stokes	Outside Home	Hillgartner
Wilcox	Inside Home	Lamen

Referee—Harcourt, Toronto.

Judge of play—Bert Booth, Orangeville.

Men's Suits $1.25 Cleaned for .
TALBOT DRY CLEANING CO.
459 Talbot Street. x Phone 1800-J

WALK UPSTAIRS AND SAVE $10

At the Strike of 9, Friday Morning, Our Entire Stock Goes On Sale

HALF PRICE Including 133 Suits of Ready-to-Wear **HALF PRICE**

37 Genuine Indigo Blue Suits.	41 Genuine Brown Worsted Suits.	24 Genuine Tweed Suits.	31 Odd Suits.
Regular price, $60.00. To clear, half price,	Regular price, $60.00. To clear, half price,	Regular price, $50.00. To clear, half price,	Regular price $30.00. To clear, half price,
$30.00	$30.00	$25.00	$15.00

Every Overcoat in the Store on Sale

Also the prices in our hand-tailored to-measure department reduced to a frazzle. Remember, sale starts at the strike of NINE, FRIDAY MORNING. You have the choice of the entire stock. Nothing reserved.

COME FRIDAY : : COME SATURDAY

If you don't save money in our Upstairs Clothes Shop we will make you a present of $10. When Crescent puts on a sale, don't miss it. Prices are cut regardless of cost.

The Crescent Upstairs Clothes Shop

(Over Standard Drug Store). 168 Dundas Street. Cor. Richmond and Dundas Sts.

WALK UPSTAIRS AND SAVE $10

J61

Hunters' Supplies

.22 Hi-Power Savages Rifles
.250-3,000 Savage Rifles
.30-30 Savage Rifles
.32-40 Winchester Rifles
.30-30 Winchester Rifles
.38-55 Winchester Rifles
.351 Automatic Winchester Rifles
.401 Automatic Winchester Rifles
.35 Remington Automatic Rifles
.22 Winchester, Savage and Stevens Repeating Rifles
.22, .25 and .32-caliber Single Shot Rifles
Single Breech-Loading Shotguns
Double-Barrel Shotguns
Winchester Repeating Shotguns, 12 and 16 gauges
Cartridges to fit any rifle

Loaded Shells, 10, 12, 16 and 20 gauges
Hunting Coats, Vests and Pants, Leather Vests, flannel-lined, very warm and windproof
Shell and Cartridge Belts and Bags.
Gun and Rifle Cases and Covers
Cleaning Rods and Brushes
Gun and Rifle Oil
Hunting Knives and Axes
Waterproof Match Boxes
Marbles Front and Rear Rifle Sights
Compasses
Flash Lights and Lanterns
Reversible Red Caps for deer hunters
Decoy Ducks and Calls.

Rifles to Rent For Deer Hunting

FREE—Call and get your copy of the Game Laws

WM. GURD & CO.

185 DUNDAS STREET.

Football and Rugby, Basket Ball Shoes, Helmets, Pads, Pants, Balls and Gymnasium Suits

R. M. Brisco Co., Ltd.
358 DUNDAS ST.

Piston Rings
As usual you get the best from
MARK
McQuay-Norris Superoyl and Leakproof.
298 Dundas St. f Phone 4903-W.

Nitro Club Shells $1.60 Per Box
Remington Repeating Shotguns and Rifles, all kinds of Metallic Cartridges, Hunting Boots and Clothing.
BROCK'S
The Sporting Goods Store of London, ONE, ONE, ONE DUNDAS STREET, Corner of Talbot Street. x

PRIMATE URGES ACTION ON UNION

Anglican Archbishop Sees Danger In Delay.

SPEAKS AT THE SYNOD.

Imposing Ceremonies Mark Start of Sessions.

HAMILTON, Oct. 5.—(Canadian Press Dispatch.)—That Canadianism, at least as far as a large section of its leaders is concerned, is looking towards a not far distant day when some form of union between the Church of England and the other Protestant denominations of the Dominion will be an accomplished fact was indicated by two significant pronouncements delivered at to-day's opening sessions of the ninth triennial gatherial of the General Synol of the Church of England in Canada.

Speaking from the pulpit at the synod's initial service in Christ's Church Cathedral this morning, Rev. Charles Brent, bishop of Western New York, a Canadian by birth, emphatically declared that there had been enough of "talk" about union as far as the Anglican church was concerned, and that the time had come for action. Still more significant, the primate of all Canada, Most Rev. S. P. Matheson, archbishop of Rupert's Land, in delivering his charge to the members of the upper and lower houses at their opening joint session in the cathedral parish hall in the afternoon, declared that further delay in bringing into effect the recommendations on union issued by the bishops at Lambeth would be fraught with danger to the well-being of the whole Christian church.

HOPEFUL OF OUTCOME.

The primate stated that he had already communicated with the heads of the other Canadian Protestant churches, pointing out that he hoped and expected that following the session of the general synod now being held, the Anglican Church of Canada would be prepared to meet and confer with the heads of these churches to discuss union proposals.

That the primate was speaking with a knowledge of the general attitude of the 1921 synod is shown by the fact that, when, in the course of his address he referred to Bishop Brent's point-blank declarations on the immediate necessity for union as "a most fitting message and just what the crisis of the times in which we live calls for," the statement was received with prolonged applause.

The opening service of the meeting was marked with all the pomp and circumstance of ecclesiastical ceremony. At 11 o'clock preceeded by the choir of the cathedral, the long procession of archbishops, bishops, ex-prolucutors, deacons, archdeacons, canons, junior clergy and lay members, wound its way into Christ's Church. With the clergy in their gowns and hoods and the bishops in their scarlet robes, the spectacle was an impressive one.

OFFICERS RE-ELECTED

With the exception of one, all the officers of the lower house who held office last year were re-elected by acclamation. As at the last session the prolocutor's chair will be occupied by the Very Rev. J. P. Lloyd, M.A., D.D., dean of Nova Scotia, of Halifax. On the second ballot Archdeacon Heathcote, of Vancouver, was elected deputy prolocutor over Dean Tucker, of Huron.

Routine business occupied the greater part of the evening session. At a late hour Judge C. O. Ermatinger, of St. Thomas introduced his resolution calling for the support and appointment of a committee to confer with other Protestant churches on the subject of union, but agreed to postpone consideration till the general subject of union was put before the synod.

350 DELEGATES.

In all there were 350 delegates present when the sessions, which were preceded by service, were opened at 10.30 with the primate's address.

Emphasizing some of the principal matters which would engage the attention of the synod, Dr. Matheson said the two most outstanding events in the history of the church since the last meeting in 1908 were the Forward Movement in the Canadian church and the Lambeth Conference for bishops for the whole of the Anglican communion throughout the world. The steps leading up to the luanching of the Forward Movement were explained at length and satisfaction expressed with the splendid progress made. Tribute was paid to Canon Gould, the energetic missionary secretary.

"With the blessing of God the movement can be carried to completion most successfully and results achieved beyond our original expectations," declared the primate.

The appointment of the ontinuation committee to stimulate the work was alluded to, and the appointment of a central committee to guide, suggest and collect data favored. But there must be individual effort by every diocese and member of the church.

Never before had there been so much in the condition of the world to cause grave anxiety as there was to-day. Civilization seemed to be at the cross roads and it was well-nigh impossible to predict which path it would follow. There existed a consuming desire to set things right, but too evidently through impationece or some other cause both men and nations were going the wrong way about it.

Under it all, though, was the yearning for better things and for deliverance from social and other wrongs, which had accumulated under the materialistic tendencies of modern civilization. The world was crying out for betterment and it was that cry which the church must answer if it was to live.

TRIBUTE TO DEAD.

The primate paid tribute to three outstanding lay members of the church who had been called by death. He said:

"It is doubtful whether any diocese has ever, or will ever, contribute to the councils of the church such a triumvirate of able and devoted laymen as the Diocese of Huron gave to this synod during the whole period of its existence. I refer to Charles Jenkins, Dr. Mathew Wilson and E. G. Henderson. To every department of the synod's work they brought to bear not only rare devotion but conspicuous ability."

EMPEROR YOSHOHITO IN CRITICAL CONDITION

Word From Imperial Household in Tokio Is Discouraging.

TOKIO, Oct. 6.—Emperor Yoshohito, whose illness has been causing alarm in Japan, is said to be worse, in an official statement issued here. It is declared his condition is most unsatisfactory.

At the imperial household it is explained that the emperor's physical and mental condition has become aggravated. The difficulty he has experienced in walking and holding conversation has been augmented, while his memory and capacity for attention have declined. There are signs that he has been suffering from a severe disease of the brain, and it is recalled that during his infancy he was seriously ill, his malady recurring after he attained his majority. Since the coronation he has gradually weakened in mind and body.

Select Eleven For Hamilton And D.

London and District Team Meets Strong Team Here on Saturday

At a meeting of the executive committee of the London and District Football Association, held in the Y. M. C. A. last evening, final arrangements were made for the exhibition game to be played here on Saturday between Hamilton and District stars and a selected team from the London and District.

The petition asking that James Smith, of the Public Utilities team, be reinstated was dealt with and the executive decided to have the suspension remain effective until November 17.

The Askin Street Elks and Woodstock College rugby teams will play a preliminary game at Tecumseh Park on Saturday. The soccer match will commence at 3 o'clock.

The following team was chosen to represent London and District: Adamson, Army and Navy, goal; Allman, St. John's Rovers, St. Thomas, back; Latham, G. T. R., back; Ince, Public Utilities, half-back; Morley, United Vets, St. Thomas, half-back; P. Smith, Public Utilities, half-back; Paul, St. John's Rovers, St. Thomas, forward; Ridley, Public Utilities, forward; Moore, Public Utilities, forward; Holt, Public Utilities, forward; Dearden, London Box, forward. Reserves: Jacques, Lowney, Whitworth, Angus, Branston and Currie.

Referee: Noble.

W. U. Students Get Out For Drill

Twenty-five Western University students attended the work-out held at Tecumseh Park yesterday afternoon. The players rehearsed their new signals and now appear to be playing a much faster class of rugby.

The signals which M. L. Blake has adopted for the team are smart and the players put in two hours of solid work yesterday practicing for the first intermediate interscholastic group match, which will be played here with St. Michael's College, of Toronto, a week from Saturday.

The players have agreed to practice every night from now until October 15, so that the team will be in condition to oppose the Queen City squad.

From all reports the St. Michael's team is anxious to defeat the Western boys in the opening game, and the Toronto boys are also devoting a considerable amount of time to rugby practice.

Toronto Varsity seconds will be the strongest in years, is the news from Toronto, and the Aggies are also preparing for the coming rugby series.

Western University players will fight hard to take their place with the other college teams and also to win the group honors, which will permit them to meet the winners of the Eastern group of the intermediate interscholastic rugby series.

The Elks have gathered a snappy rugby team and had no trouble in breaking through the Collegiate line. One minute after play Hoffman made a clean run of the field and scored a touch-down, and got two more during the game.

The London Collegiate squad will endeavor to give the St. Thomas team a fight for the honors at Tecumseh Park to-morrow afternoon. A. T. Taylor has given the Collegiate boys any amount of valuable advice and improvement is now visible. The teams:

London Collegiate: Sessions, quarter; Ardiel, Cr tle, Brennan, halves; Beard, McCausland, middle; Rourke, snap; Hill, Murphy, inside; Daly and Foote, outside; Hunter, flying wing.

Askin Street Elks: Gould, quarter; Dennis, Gillies, Hoffman, halves; Baker and Baker, middles; Richmond, snap; Walder and Plastow, outside; Blakwell and Willoughby, insides; Shaw, flying wing.

Referee: W. Mace. Umpire: A. T. Taylor.

Post-Season Scores

LOUISVILLE, Oct. 5.—Interleague series:

Baltimore (I. L.)...000 000 001— 1 10 1
Louisville (A. A.)..005 202 25x—16 9 0

Groves, Frank, Clarke and Egan; Cullop and Meyer.

CHICAGO, Oct. 5.—City series:

Cubs .....000 000 000—0 5 2
White Sox .....001 001 00x—2 10 2

Alexander and O'Farrell; Kerr and Schalk.

LEAFS NOW PLAY HILLCRESTS FOR TITLE

GUELPH, Oct. 5.—By giving the Hamilton Plowites an unmerciful trimming here this afternoon the Maple Leafs advanced one more step towards the Ontario baseball championship, and will now meet the Hillcrests, of Toronto, in the finals for the provincial honors.

Hillcrests will play the opening game in the finals for the Ontario championship in Guelph on Saturday. Score:

Plowites ..... 201 000 00— 3 7 6
Maple Leafs ..... 232 720 4x—20 20 1

Huether, Carroll, Histead and Boyd; Whetstone, Murphy and Pequegnat.

Winter Gardens. Special features next Saturday night. Admission 15 cents. f

CITY TENPIN LEAGUE.

	Won.	Lost.	P.C.
Elks	6	0	1.000
Crawford Peaches	4	2	.667
Alba Club	6	3	.667
Rex	5	4	.555
Tecumsehs	5	4	.555
Beavers	4	5	.444
Hymans	2	7	.222
Evergreens	1	8	.111

Hymans.

Ferris	178	164	181— 523
Noonan	141	174	152— 467
Lashbrook	195	132	147— 474
Sherrit	178	134	140— 452
Benedict	159	129	165— 453
Totals	851	733	785—2369

Alba Club.

Primeau	170	201	146— 517
Barrie	185	210	155— 550
Brown	165	174	173— 512
Hunter	178	243	167— 588
Karrys	205	183	214— 602
Totals	903	1011	855—2769

WITH CECIL LEITCH OUT INTEREST CENTERS IN EDITH'S MATCH

DEAL, N. J., Oct. 6.—Miss Cecil Leitch, British, French and Canadian champion, having been eliminated in the United States woman's national championship tournament at the Hollywood Golf Club, interest to-day centered in the match between Miss Edith Leitch, sister of the British champion, and Miss Elaine Rosenthal, of Chicago, and that between Mrs. Latham Hall, of England, and Miss Alexa Stirling, of Atlanta, Ga., the defending United States champion.

Mrs. F. C. Letts, jr., of Chicago, conqueror of Miss Cecil Leitch, was expected to have a hard match to-day with the able and steady Miss Marion Hollins, of New York.

Miss Edith Leitch was not regarded highly by United States golfers at the beginning of the tournament, but no player has shown as much skill with the irons and on the greens, and to-day it is generally admitted she is a contender for the title.

NAMED IN STRATHCONA

WESTASKIWAN, Oct., — D. W. Warrener, of Strathcona, was yesterday chosen as candidate of the United Farmers of Alberta in the federal constituency of Strathcona.

McGILL EASILY PLAYS AROUND MONTREALERS

MONTREAL, Oct. 6.—Working out privately against the McGill squad at the stadium yesterday afternoon the M. A. A. A. rugby team failed to show any improvement over their form displayed in the opening game in the "Big Four" against Ottawa last Saturday, and the intercollegiate squad had little trouble in handling their opponents. The only redeeming features of the winged wheel team's performance was the work of Joe O'Brien on the half-line and the showing made by Hamilton, who has been shifted from right inside to flying wing.

Ottawas Hard Nuts To Crack

Hamilton Tigers Will Probably Lose Their Second Straight Game On Saturday.

OTTAWA, Oct. 6.—The Journal sport editor says this morning: "Ottawas will face a team of desperate men when they go against the Tigers. The latter have been the butt of gibes in their own papers, the jungle fans have roasted them unmercifully, and the only way the Tigers can save their good name is to beat the Senators.

"This will be a tough job, as Ottawas are traveling on high gear and are not going to make many slips.

"Dave McCann sent the Ottawas through another beneficial work-out last night, at which two teams practiced for over an hour.

"Ottawas have added considerable driving power to their offensive since last week. They should beat the Tigers here next Saturday unless the latter show a startling reversal of form, which is hardly warranted by their game against Argonauts."

In shopping the means of CHOOSING WELL are to be found in the various store advertisements—in the claims set forth of the store's attractions.

HULL BLIND PIGS VISITED BY OFFICERS

OTTAWA, Oct. 5.—Seventy-five operatives of the Quebec Liquor Commission, under the command of A. Bourassa, who is in charge of the investigating branch of the commission, aided by Inland Revenue Collector T. J. Purcell, Bailiff A. Mousette and a squad of Hull City police, swooped down on those engaged in the "bootlegging" in Hull this afternoon, in the largest raid of its kind ever attempted in this part of the country.

Over 70 alleged "blind pigs" were visited and liquor valued at over $10,000 was seized.

WESTMINSTER GAZETTE BECOMES MORNING PAPER

LONDON, Oct. 5.—London is to have a new morning paper. The Westminster Gazette, whose politics are moderate Liberal, as represented by the Asquith element of the party, is to be transferred to that field.

Sir William Robertson Nicoll, editor of The British Weekly, in announcing the transformation, says that The Gazette's size and appearance will be somewhat like The Times and the price will be twopence. H. A. Spender will be political director. It is also announced that "the experiment has behind it very influential support."

MAY AGREE ON TAX BILL

WASHINGTON, Oct. 6. — Radical revisions of the tax bill, by agreement among the Senate Republicans, was in prospect to-day as a result of conferences yesterday between various factions.

Saved Two Lives.

Two lives were saved when a local housewife used Mir-A-cle in her wash machine—the life of the machine and the life of the clothes.

The addition to the suds of Mir-A-cle, the wonder washing cream, reduced the amount of rubbing required. No hand rubbing was needed at all. Order Mir-A-cle from your grocer.

Grafton & Co., Limited
CLOTHING MANUFACTURERS.

Now a Sale! *The Biggest and Greatest Yet!*

AN OLD-TIME SALE AT OLD-TIME PRICES

No matter what we say—even if we used every adjective in the dictionary—we couldn't impress upon you the wonderful savings this event makes possible. We never recall the time—and Grafton & Co. have been making and selling clothing for the past 69 years—where such bona fide and actual savings have been possible. You will admit that the prices we quote are astoundingly low. We admit that in every instance prices are lower than even we, as manufacturers, could make them for to-day.

MEN'S AND YOUNG MEN'S

Overcoats and Suits

Overcoats made from every good and accepted overcoating and coloring. Suits made from the best materials produced by the leading mills of England and Canada. Once you wear GRAFTON CLOTHING you will be a booster for it.

$28.50 TO $30.00. SUITS AND OVERCOATS. SALE PRICE **$19.75**

$40.00 TO $45.00 SUITS AND OVERCOATS. SALE PRICE **$28.50**

$55.00 TO $60.00 SUITS AND OVERCOATS. SALE PRICE **$37.50**

$32.00 TO $35.00. SUITS AND OVERCOATS. SALE PRICE **$24.00**

$50.00 SUITS AND OVERCOATS. SALE PRICE **$32.50**

$65.00 TO $75.00 Overcoats for extra large men, sizes 44 to 50. SALE PRICE **$45.00**

Grafton's Old-Time Sale at Old-Time Prices in

BOYS' CLOTHING

The Best Values in the City at a Big Cut in Price

Boys' Suits and Overcoats, cut from $8.50 and $10.00, to $4.98
Boys' Suits and Overcoats, cut from $12.00 to $6.98
Boys' Suits and Overcoats, cut from $14.00 to $8.98
Boys' Suits and Overcoats, cut from $15.00 to $9.98
Boys' Suits and Overcoats, cut from $18.00 to $12.98
Boys' Suits and Overcoats, cut from $22.00 to $14.98

MEN'S TROUSERS

Large variety, splendid assortment of good-looking patterns, materials and colors.

$2.98 Worth $4.50. | $3.98 Worth $5.50. | $4.98 Worth $7.50. | $5.98 Worth $8.50.

Everything in the store reduced. Wherever you turnyou will find BARGAINS, BARGAINS, BARGAINS.

Men's Sweater Coats and Pullovers

A most complete variety of styl es in many plain and two-color combinations.

$2.00 Sweater Coats, cut to 98c
$3.50 Sweater Coats, cut to $1.98
$4.50 Sweater Coats, cut to $2.98
$5.50 Sweater Coats, cut to $3.98
$6.50 Sweater Coats, cut to $4.98
$7.50 Sweater Coats, cut to $5.98
$4.50 Pull-overs, cut to $2.98
$5.50 Pull-overs, cut to $3.98
$6.50 Pull-overs, cut to $4.98

BOYS' WOOL JERSEYS. Sizes 24 to 34, all colors Values up to $3.50, cut to $1.48

Cut Prices on Hosiery

FINE SOCKS.
40c Socks,, cut to 25c
85c Socks, cut to 48c
$1.00 Socks, cut to 68c
$1.50 Socks, cut to 95c

WORK SOCKS.
40c Socks, cut to 25c
60c Socks, cut to 35c
75c Socks, cut to 48c
$1.00 Socks, cut to 68c

AN OLD-TIME SALE OF UNDERWEAR

Qualities and prices that take you back ten years. You can save half and more than half the regular price in this sale. Now is the time to buy.

$1.00 fleece-lined, cut to 59c
$1.75, fleece-lined, cut to $1.28

MERINO UNDERWEAR.
$1.00 lines, cut to 68c
$1.25 lines, cut to 78c

COMBINATIONS
$2.00 lines, cut to $1.48
$4.00 lines, cut to $2.98
$4.50 lines, cut to $3.48

HEAVY SCOTCH-KNIT AND RIBBED WOOL
$1.50 lines, cut to 98c
$2.00 lines, cut to $1.29
$2.50 lines, cut to $1.49
$2.75 lines, cut to $1.98

NATURAL WOOL BOYS' MERINO UNDERWEAR
75c lines, cut to 48c
$1.00 lines, cut to 69c

BOYS' FLEECE
75c lines, cut to 48c
$1.25 lines, cut to 88c

GRAFTON & CO., Ltd.

158 Dundas Street

OATS SLOW SALE AT $1.30 TO $1.40

Potatoes Bring $1.50 To $1.75 Per Bushel.

There was a fairly good local market to-day, with an abundance of vegetables offered. Potatoes sold for 55 to 60 cents a peck and $1.50 to $1.75 a bushel. A large quantity of celery brought 10 to 20 cents a bunch.

Oats were a slow sale, new oats bringing from $1.30 to $1.40 a cwt. Several carloads have been shipped in, which probably accounts for the lack of buying.

Hay sold for $17 to $20 a ton. Straw sold for the same price as yesterday, $12 to $13. Fourteen loads were sold on Wednesday.

Eggs were steady and were quoted at 44 to 45 cents wholesale and 48 to 50 cents by the dozen retail.

Butter was stationary, selling at 40 cents wholesale and from 42 to 45 cents retail.

A few baskets of grapes were offered at 65 to 75 cents.

The quotations are as follows:

Eggs and Butter.			
Eggs, fresh, crates	44	@	45
Eggs, basket	45	@	45
Eggs, fresh, retail	48	@	50
Butter, crocks, w'sale	40	@	40
Butter, crocks, retail	42	@	43
Butter, lb. rolls, w'sale	40	@	40
Butter, lb. rolls, retail	42	@	45
Butter, creamery, w'sale	41	@	41
Butter, creamery, retail	45	@	45
Honey, strained	17	@	20
Honey, 5-lb. pail	90	@	1 00
Vegetables and Fruit.			
Apples, peck	40	@	50
Apples, bushel	1 00	@	2 00
Potatoes, new, peck	55	@	60
Potatoes, new, bushel	1 50	@	1 75
Celery, dozen	45	@	1 00
Cabbage, each	10	@	20
Cabbage, dozen	1 00	@	1 50
Beets, bushel	50	@	75
Turnips, bushel	75	@	75
Carrots, bunch	5	@	7
Carrots, bushel	1 00	@	1 00
Pumpkins, each	10	@	20
Dry onions, bushel	2 00	@	2 50
Cucumbers, dozen	20	@	20
Pickling cucumbers, 100	35	@	50
Cauliflowers, each	15	@	35
Cauliflowers, dozen	1 00	@	2 50
Tomatoes	40	@	45
Melons, ordinary, each	5	@	20
Melons, ordinary, dozen	50	@	2 50
Pears, ordinary, 11 qts.	75	@	90
Pears, 6 qts.	50	@	60
Peaus, bushel	1 00	@	1 75
Grapes, home-g'wn, 6-qt.	65	@	75
Hubbard squash	15	@	25
Pickling onions, quart	15	@	25
Pickling onions, 11 qts.	1 10	@	1 75
Peppers, sweet, dozen	30	@	40
Green peppers, dozen	10	@	15
Red peppers, dozen	10	@	15
Sweet potatoes, hamper	3 25	@	3 25
Sweet potatoes, lb.	10	@	12½
Mushrooms, lb.	25	@	40
Poultry — Alive			
Old fowl, lb.	18	@	18
Spring chicken, lb.	22	@	25
Ducks	20	@	20
Poultry — Dressed			
Old fowl, retail	23	@	25
Spring chickens, lb.	28	@	32
Ducks, lb.	30	@	32
Ducks, each	90	@	1 40
Turkeys, lb.	50	@	50
Grain — Per Cwt.			
New wheat	1 83	@	1 83
New oats	1 30	@	1 40
New wheat	1 10	@	1 10
Grain — Per Bushel			
New wheat	1 15	@	1 20
Oats	61	@	65
New oats	44	@	48
Hay and Straw			
Hay	17 00	@	20 00
Straw	12 00	@	13 00
Dressed Meat—Wholesale—Per Cwt.			
Beef, heifer and steer, 500 to 600 lbs.	14 00	@	15 00
Beef, heifer and steer, 600 to 700 lbs.	10 00	@	12 00
Beef cow, 500 to 600 lbs.	10 00	@	10 00
Beef, cow, 400 to 500 lbs.	8 00	@	9 00
Beef hinds, per lb.	22	@	24
Beef fronts, per lb.	10	@	12
Veal hinds, per lb.	25	@	25
Veal fronts, per lb.	12	@	12
Veal	12 00	@	13 00
Lambs, choice, cwt.	18 00	@	20 00
Lamb hinds, per lb.	35	@	35
Lamb fronts, per lb.	20	@	20
Dressed hogs	14 00	@	16 00
Live Stock.			
Hogs, selects	9 00	@	9 00
Fat sows, per cwt.	4 50	@	4 75
Small pigs, pair	8 00	@	12 00
Hides.			
Cowhides, No. 1	4½	@	4½
Cowhides, No. 2	3½	@	3½
Cowhides, No. 3	2½	@	2½
Calfskins, No. 1	11	@	11
Calfskins, No. 2	9	@	10
Lambskins, each	10	@	15
Veal kip	5	@	7
Wool.			
Coarse, unwashed	6	@	7
Medium, unwashed	8	@	9
Fine, unwashed	10	@	12

GRAIN.

CHICAGO.

CHICAGO, Oct. 6.—Although new low record prices on wheat were touched in the wheat market to-day advances later were scored. Offerings appeared to be passing into strong hands. Opening quotations, which varied from unchanged figures to 1¼c lower, were followed by an upturn to well above yesterday's finish.

Corn and oats paralleled the action of wheat. Corn, ½c to ¼c lower, including December at 48½c, made a moderate advance.

Oats started unchanged to ⅜c off and then hardened all around. Lower quotations on hogs weakened provisions.

Reported daily for The Free Press by Jones, Easton, McCallum Co., Ltd., ground floor, Royal Bank Building.

CHICAGO, Oct. 6.

	Open.	High.	Low.	Close.
WHEAT—				
Dec.	1 11½	1 14	1 10½	1 13¼
May	1 15¾	1 19½	1 14½	1 18
CORN—				
Dec.	48½	49⅞	48½	49⅛
May	54½	55⅝	54⅜	55
OATS—				
Dec.	35	35¾	35	35⅝
May	39¼	40	39¼	39¾

WINNIPEG.

Reported daily for The Free Press by Jones, Easton, McCallum Co., Ltd., ground floor, Royal Bank Building.

WINNIPEG, Oct. 6.

	Open.	High.	Low.	Close.
WHEAT—				
Oct.	1 17	1 18	1 13⅝	1 15⅞
Dec.	1 12⅞	1 16¾	1 12½	1 13
May	1 18¾	1 20½	1 15	1 19⅛
OATS—				
Oct.	41⅜	41¾	40⅝	40⅞
Dec.	39⅛	39⅝	38⅞	39
May	43⅛	43¼	42½	42½

BUTTER

NEW YORK, Oct. 5.—Butter firm; creamery, higher than extras, 46c to 46½c; creamery, extras (92 score), 45½c; creamery, firsts (88 to 91 score), 28c to 44½c; state, dairy, finest, tubs, 43c to 44½c; packing stock, current make, No. 2, 27½c.

CHICAGO, Oct. 5. — Butter, unchanged.

MONTREAL, Oct. 5.—Butter, choicest creamery, 37c @ 37½c.

CHEESE

NEW YORK, Oct. 5.—Cheese firm; state, whole milk, flats, fresh, specials, 22c to 22½c; average run, 21½c; state, whole milk, twins, specials, 21½c to 22c; average run, 21½c.

PETERBORO, Oct. 5.—At to-day's cheese board there were 632 boxes colored cheese sold at 16¼c.

MONTREAL, Oct. 5.—Cheese, finest easterns, 16½c @ 17c.

LIVERPOOL, Oct. 5.—Cheese, per 112 pounds: Canadian, finest white, 107s; colored, 68s.

WHOLESALE FRUIT.

TORONTO, Oct. 6.—White & Co. report the following wholesale prices of fruit and vegetables this morning:

Pears—50c to 75c.
Grapes—50c to 60c.
Apples—40c to 50c; barrel, $4 to $7.
Tomatoes—30c to 40c.
Potatoes—$2.50 per bag.
Vegetable marrow—50c to 60c.
Beans—60c.
Green peppers—Hot, 25c to 40c; sweet, 30c to 50c; red, 25c to 40c.
Eggplant—40c to 60c.

TORONTO, Oct. 5. — Manitoba flour, first patents, $8.50; second patents, $8. Ontario flour, $5.60, bulk seaboard.

FINANCIAL.

WALL STREET TRADING

NEW YORK, Oct. 6. — (Wall street, 10.30 a.m.) — Shorts met with little opposition in their further depression of prices at the opening of to-day's stock market. Passing of the quarter dividend on Sumatra Tobacco soon affected a decline of 2¼ points. Prominent rails, shippings and specialties were irregularly lower. Early quotations for foreign exchange indicated an extension of yesterday's general advance.

NEW YORK.

Reported daily for The Free Press by Jones, Easton, McCallum Co., Ltd., ground floor, Royal Bank Building.

NEW YORK, Oct. 6.
1.30 p.m.

	Open.	High.	Low.	Close.
Allis-Chalmers	33⅞	33⅞	33⅞	33⅞
Am. Int. Corp.	32	32	32	32
Am. Smelting	37¾	38⅝	37¾	38⅛
Am. Can	27⅛	27⅛	27⅛	27⅛
Am. Sugar Co.	53¾	55	53⅝	54¼
Am. Woolen	74¼	74⅝	74⅛	74¼
Am. Steel Fdy.	24¾	24¾	24⅝	24⅝
Am. Tel. & Tel.	107⅞	107⅞	107⅞	107⅞
Anaconda	40¼	41	40¼	40⅜
Atlantic Gulf	26½	26¾	26¼	26½
Atchison	86½	86½	86⅜	86⅜
Balt. & Ohio	38	38⅛	38	38⅛
Baldwin Loco.	85⅝	86⅝	85⅛	85⅝
Beth. Steel	53⅝	54½	53⅝	53⅝
Brooklyn R. T.	7¾	7¾	7¾	7¾
Ches. & Ohio	55½	55½	55½	55½
Central Leather	27½	27⅝	27¼	27½
Colorado F. & I.	24¾	24¾	24¾	24¾
Chile Copper	11¾	12	11¾	11¾
Can. Pacific	113	113	113	113
Chino	26⅜	26⅝	25⅝	25⅝
Columbia Gas	60⅞	61	60⅝	61
Corn Products	76¼	76¼	75⅝	75⅝
Crucible Steel	62¼	62½	62	62
Cuban C. Sugar	6½	6½	6⅜	6⅜
Erie com.	13¾	13¾	13⅜	13⅜
do., first pref.	19¼	19¼	19⅛	19⅛
Gen. Electric	124⅞	124⅞	124½	124⅞
Gen. Asphalt	52	52¾	51½	52
Gen. Motors	10	10	9⅞	9⅞
Goodrich	31½	31½	31½	31½
Gt. North. pref.	74½	74½	74¼	74½
Indus. Alcohol	44	44¼	44	44
Insp. Copper	36	36	35¾	35¾
Inter. Nickel	14⅛	14⅛	14	14
K. C. Southern	25¾	25¾	25¾	25¾
Lehigh Valley	57¼	58¼	57¼	57¾
Mexican Pet	95	95	92⅞	93¼
Midvale Steel	25	25	24⅞	24⅞
Missouri Pacific	19⅞	19⅞	19⅞	19⅞
New Haven	14⅛	14⅛	14	14
Northern Pacific	76⅝	76⅞	76⅝	76⅞
N. Y. Central	73	73	73	73
Pierce Oil	6¾	6¾	6¾	6¾
Pan - American	42¾	42⅞	32¼	32¼
Pere Marquette	20	20	19½	19½
Pierce - Arrow	10	10	10	10
Railway Steel	84¼	84¼	84¼	84¼
Royal Dutch	45¼	45¼	44	44
Reading	71⅞	71⅞	71¼	71½
Retail Stores	50⅞	50⅞	49½	49½
Republic I. & S.	52	52	52	52
Rock Island	33	33½	32⅞	33⅛
Rubber com.	48	48⅜	47¾	48⅛
Sinclair Cons.	20¼	20½	20	20
Southern Ry.	20½	20½	20½	20½
St. Paul	25⅞	25⅞	25⅞	25⅞
Studebaker	71⅞	72¾	71¼	71⅝
Southern Pacific	78¼	78⅞	78¼	78⅝
Tob. Products	63¼	63¼	61½	61½
Tenn. Copper	7¾	7¾	7¾	7¾
Transcon. Oil	8¼	8¼	8¼	8¼
Texas Oil	37	37¼	36½	36½
Texas Pacific	22½	22½	22½	22½
Union Pacific	121	121	121	121
United F. Prod.	12⅛	12½	12	12⅛
U. S. Steel	76¾	79⅛	78⅝	78¾
Westinghouse	44¼	44⅝	44¼	44⅝
Willys Overland	5⅞	5⅞	5⅞	5⅞
Utah Copper	51¾	53⅛	51¾	52¾
Vanadium Steel	30⅝	30⅝	30⅝	30⅝

MONTREAL STOCKS

MONTREAL, Oct. 6. — Trading was quiet on the local stock exchange during the first half hour this morning, and only a few of the leaders put in an appearance. Brompton was traded in at 21, its closing quotation yesterday. Dominion Steel was weak, being quoted at 25, a point below its last sale. Laurentide, however, strengthened a half to 71.

Nothing sensational developed during the morning, and the close was unfeatured. Atlantic Sugar remained the same. Dominion Steel recovered half its early loss and closed at 25½. Laurentide was strong and closed ½ point up at 71½, as did National Breweries at 53 and Spanish River at 56½. Wayagamack weakened 1½ points at 41½.

BANK CLEARINGS.

Halifax	$ 3,505,850
Moncton	1,202,006
Peterboro	875,268
Montreal	124,853,869
Windsor	3,101,585
Toronto	129,555,765
Kingston	994,948
Hamilton	6,537,427
Kitchener	1,061,291
Winnipeg	67,638,492
Fort William	1,084,162

TORONTO STOCKS.

TORONTO, Oct. 6.—With the exception of some activity in Ontario Steel Products, the morning session of the stock exchange was a dull affair. Ontario Steel was rather active and after early weakness, during which it touched 49, a point below yesterday, the stock reacted to 50. Elsewhere price changes were confined to small fractions.

Sales.	Stocks.	High.	Low.	Noon Close.
20	B. E. Steel II. pf.	23¼	..	..
10	Brazilian	22¾	..	..
1	F. N. Burt	96½	..	..
20	C. Steamships pf.	50	..	..
3	Gen. Electric	93	92⅛	93
15	Can. Loco.	77	..	..
10	do., pref.	78	..	..
65	C. P. R.	125	124½	125
10	Smelter	18	..	..
67	Mackay	78	77½	77½
16	do., pref.	62	..	..
5	Prov. Paper pref.	83	..	..
280	Ont. Steel	50	49	50
5	Spanish River	55	..	..
10	Steel of Canada	56½	..	..
10	Toronto Ry.	71½	..	..
35	Winnipeg Ry.	38⅞	..	..
6	Dom. Bank	193	..	..
10	Imperial Bank	181	..	..
10	Bank of Toronto	190	..	..
70	Can. Perm.	17	..	..
100	War loan, 1925	94.75	..	..
21000	War loan, 1931	92.35	92.25	92.25
3900	Vic. loan, 1922	98.95	98.80	98.80
3000	Vic. loan, 1923	98.10	97.80	97.80
4000	Vic. loan, 1924	96.70	96.65	96.70
50	Vic. loan, 1927	97.00	..	..
37000	Vic. loan, 1933	97.55	97.30	97.50
33000	Vic. loan, 1934	94.65	94.50	94.60
38000	Vic. loan, 1937	99.00	98.85	98.85
	Unlisted:			
150	B. A. Oil	27	..	..
40	Holly	747	..	..
25	Laurentide	71¾	..	..
10	New Riordon pf.	2⅞	..	..

STANDARD MINING EXCHANGE.

TORONTO, Oct. 6.—While trading was not very brisk on the Toronto Standard Mining Exchange this morning, it took a wider range of stocks, and many that have been quiet for several days made their appearance. Up till noon the number of shares changing hands totaled 46,070. McIntyre dropped 2 points on yesterday's close. Teck-Hughes was steady at 16, Lake Shore at 128, Dome Lake at 8 and Porcupine Crown at 15½, showing a general decline. Fractional advances were seen in Keora and South Keora. Among new appearances were Newray Mines at 6¾ and West Tree at 4¾. Silvers were quiet.

Sales.	Stocks.	Open.	High.	Low.	Noon Close.
1000	Dome L.	8	..	..	..
5000	Gold Reef	2¾	..	..	..
9000	Keora	9½	10	9½	9¾
100	Lake Shore	128	..	..	..
6600	McIntyre	193	194	193	193
500	Newray M.	6¾	..	..	..
1500	V. N. T.	19	19	18½	18½
1500	S. Keora	52	53	52	53
11000	Teck-H.	16	..	..	..
1000	T.-Krist	3½	..	..	..
500	Wasapika	4	..	..	..
100	West Dome	8	..	..	..
1000	West Tree	4¾	..	..	..
2500	Crown R.	12	..	..	..
1000	La Rose	33½	..	..	..
3500	McKinley-D.	23	24	22½	24
4000	Peterson L.	6½	6½	6	6

BANK OF ENGLAND WEEKLY.

LONDON, Oct. 6.—The weekly statement of the Bank of England shows the following changes: Total reserve, decrease, £695,000; circulation, increase, £594,000; bullion, decrease, £526; other securities, increase, £4,454,000; other deposits, increase, £22,351,000; public deposits, increase, £7,035,000; notes reserve, decrease, £694,000; Government securities, increase, £25,181,000. The proportion of the bank's reserve to liability this week is 14.40 per cent; last week it was 18.61 per cent. Bank rate, 5½ per cent.

CANADIAN STOCKS IN LONDON.

TORONTO, Oct. 6.—A. J. Pattison, Jr., & Company report the following quotations on Canadian stocks in London: Canadian Pacific Railway, 150½; General Electric, 111; Brazilian, 27½; Canada Steamship voting trust, 21; Dominion Steel, 30; Shawinigan, 123½.

FLOUR

MONTREAL, Oct. 5.—Flour prices declined 20c a barrel for Manitoba spring wheat patents; firsts selling at $8.50.

LIVE STOCK.

TORONTO.

TORONTO, Oct. 6.—Dominion Live Stock.—Cattle receipts, 419. Very few cattle of good or choice quality were received in to-day's run. Cows and inferior grass cattle made up the receipts. These are being cleared out at steady prices.

Butcher steers, choice	6 00	@	6 50
do., good	5 50	@	6 00
do., medium	4 00	@	5 00
do., common	3 00	@	4 00
Butcher heifers, choice	5 75	@	6 25
do., medium	4 50	@	5 50
do., common	3 00	@	4 00
Butcher cows, choice	4 50	@	5 00
do., medium	3 00	@	4 00
Canners and cutters	1 50	@	2 50
Butcher bulls, good	4 00	@	4 50
do., common	2 50	@	3 00
Feeding steers, good	5 00	@	5 50
do., fair	4 50	@	5 00
Stockers, good	4 00	@	4 50
do., fair	3 00	@	4 00

Calf receipts, 60. Receipts are light and are selling steady.

Choice	11 00	@	13 00
Medium	9 00	@	11 00
Common	2 50	@	6 00
Milch cows, choice	70 00	@	90 00
Springers, choice	80 00	@	100 00

Sheep receipts, 1,553. Lambs, 15c to 25c higher than yesterday. Sheep and yearlings steady.

Ewes	1 50	@	4 50
Lambs	8 15	@	8 25

Hog receipts, 884. Packers took a few hogs at 9½c, with bulk going to outside buyers at 9¾c. Quotations, fed and watered:

Selects	9 50	@	9 75
Lights	7 50	@	7 75
Heavies	8 50	@	8 75
Sows	4 00	@	5 50

EAST BUFFALO.

EAST BUFFALO, Oct. 6.—Cattle—Receipts, 225; slow and steady.

Calves—Receipts, 200; active, steady, $5 to $15.

Hogs — Receipts, 1,600; active and steady; heavy, mixed and yorkers, $9.50; light yorkers and pigs, $9.25; roughs, $6.75 to $7; stags, $4 to $5.

Sheep and lambs — Receipts, 400; lambs and yearlings 50c up; active; lambs, $4 to $10; yearlings, $3.50 to $7; others unchanged.

MISS M'ARDLE TO BE PUT ON TRIAL TO-DAY

Stepdaughter of Daniel Kaber Is Charged With First Degree Murder.

CLEVELAND, Oct. 6. — Detective Henry J. Senff, of the New York police department, and Peter Christensen, former chief of the Lakewood police department, are to be two of the principal witnesses for the state to-day at the trial of Marion McArdle, charged with first degree murder of Daniel Kaber, her stepfather, two years ago.

Through their testimony County Prosecutor Edward C. Stanton said he hoped to prove that the 20-year-old girl not only knew of the plot of her mother, Mrs. Eva Catherine Kaber, to kill Kaber, but also assisted in it. Senff and Christensen were present when Miss McArdle is alleged to have made a statement in New York, implicating her mother and Mrs. Mary Brickel, her 69-year-old grandmother. Mrs. Kaber was convicted for her part in the crime. Mrs. Brickel is awaiting trial.

GANDHI AGITATES FOR INDIA HOME RULE

BOMBAY, Oct. 6.—Forty-eight non-co-operation leaders, including Mahatma K. Gandhi, the Nationalist leader, and a United States citizen named Stokes, have issued a manifesto reaffirming that it is contrary to the national dignity for an Indian to serve the British Government, especially as a soldier, and urging every Indian soldier to sever connection with the government "which has brought about India's economic, moral and political degradation."

Gandhi writes to The Bombay Chronicle that it is persistently rumored that his arrest is imminent. He appeals to the people in such an event to remain peaceful and refrain from strikes and merely to show their regard for him by greater zeal to the cause of home rule, thereby hastening the advent of full independence.

FIREWORKS BLAMED FOR SIMCOE BLAZE

SIMCOE, Oct. 6.—Fire, believed to have been caused by embers of fireworks from the fair grounds, last night destroyed the house occupied by Capt. J. B. Tirle and owned by Rev. J. B. Lomas, retired clergyman. The loss is estimated at $3,000. The contents of the house were carried out in safety by neighbors.

The firemen were hampered during the early stages of the blaze by sightseeing motorists, who blocked the road. All efforts to save the house were of no avail and then streams of water were concentrated on the home of M. M. Smith, manager of the Molsons Bank here, so that it would not be burned.

H. G. DAVIDSON ORDERED FREED FROM BANKRUPTCY

MONTREAL, Oct. 6.—Hugh Graham Davidson, a partner in the firm of Thornton, Davidson & Co., stock brokers, of this city, adjudged bankrupt on July 31, 1920, was ordered by judgment of Mr. Justice McLennan yesterday, discharged from bankruptcy as from November 1 next.

The judgment states that the report of the trustee is entirely favorable to the applicant and that the evidence before the court "shows that applicant's bankruptcy was caused by misfortune, without any misconduct on his part."

ARCHAMBAULT FEARS CANADA COMMITTED TO WAR AGAINST FRANCE

MONTREAL, Oct. 6.—That Canada had been committed to war against France in case Great Britain and France could not agree on the Silesian question was the fear expressed by Joseph Archambault, M. P. for Chambly-Vercheres, at a meeting at Longueil, following his nomination as Liberal candidate for the division at the forthcoming federal elections.

Hon. Rodolphe Lemiux, who also spoke, deprecated the treatment of the tariff as a dogma and deplored the introduction of a third party into the province to split the ranks of the Liberals, as in 1911.

LAWYER'S WILL BRIEF.

E. B. Devlin Disposed of $15,625 in 48 Words.

OTTAWA, Oct. 5.—Occupying a single sheet of foolscap paper and consisting of 48 words, the will of the late Emanuel B. Devlin, barrister, of Ottawa, and member of Parliament for Wright County, was filed for probate to-day by Redmond Quain, solicitor, on behalf of Mrs. Cecile L. Masson Devlin, wife of the deceased and sole legatee and executrix.

Mr. Devlin, who died in Montreal on August 30, left property to the value of $15,625.

DR. CLARK WILL NOT BE CANDIDATE AT ALL

Wires Calgary Friends That He Is Definitely Out of Fight.

CALGARY, Alta., Oct. 6.—Dr. Michael Clark will not be a candidate in the coming federal elections, so he stated in the following telegram to the Calgary Herald: "In answer to numerous inquiries from Red Deer and other constituencies, please be kind enough to save my friends and myself trouble by stating definitely that I will not be a candidate in this election."

SERIOUS TROUBLE AT ICHANG, CHINA

But It Is Believed Canadians Are Not In Danger.

TORONTO, Oct. 6.—The Methodist mission rooms report the following cable from Shanghai, over the signature of Rev. N. E. Bowles, who is in charge of their outgoing missionary party to China:

"Arrived here after pleasant voyage. All well. There is serious trouble at Ichang. No prospect of our being able to proceed to Szechwan in the near future. Inform friends address until further notice, Shanghai."

No further information is at present available and press dispatches so far as have been noted do not carry any account of unusual occurrences in China.

As Ichang lies some fifteen hundred miles up the Yangtze and fighting in that part of China has been more or less continuous for several years, probably the special outbreak at the present time would scarcely be regarded as sufficiently unusual to form the subject of a special dispatch. Officers at the mission rooms point out that there is no danger involved to the outgoing party, nor even anything serious in the way of discomfort. They are likely to remain in Shanghai until conditions along the Yangtze improve sufficiently that steamer traffic will be resumed.

Rev. N. E. Bowles, who signs the cable, is a brother of Chancellor Bowles, of Victoria College.

The following is a list of those returning from furlough: Rev. N. E. and Mrs. Bowles and three children, Dr. E. K. and Mrs. Simpson and daughter, Dr. W. H. and Mrs. Birks and two children, Mr. and Mrs. W. M. Leonard and five children, Mrs. Hoffman and three children, Miss S. Haddock, Miss L. G. Hartwell.

The following new missionaries are also members of the party: Dr. L. G. and Mrs. Kilborn, Toronto; Dr. C. M. and Mrs. Sellery, Toronto; Mr. and Mrs. L. E. Wilmott, Toronto; Mr. and Mrs. L. C. Walmsley, Milford, Ont.; Mr. and Mrs. E. W. Edmonds, St. Catharines; Rev. Harold F. and Mrs. Swann, Vancouver; Miss Grace Bedford, Winnipeg, and Miss Irene Harris, Winnipeg.

The following missionaries of the Woman's Missionary Society are also included in the party: Miss Ada B. Hambly, China; Miss M. Christine Sturdy, Toronto; Miss Mary E. Dallyn, Toronto; Miss A. G. Dunham, Orillia; Miss Alma M. Tallman, Hamilton; Miss Cora E. Smith, Cardinal; Miss Eliza B. Dolmadge, Souris, Man.; Miss A. Winnifred Harris, Greenspond, Nfld.; Miss M. E. Gormley, Lunenburg, N. S., and Miss E. Irene Thompson, Winnipeg.

CRITICISM FOR FRENCH ATTITUDE

British Papers Question If U. S. Will Consider Europe.

MUST DO SO IN TIME.

But Nothing Will Be Gained By Applying Pressure Now.

LONDON, Oct. 6.—Reports that France will enter the conference on limitation of armaments and Far East questions prepared to bargain with the United States relative to mutual responsibilities in the Pacific and Europe were the subjects of editorials in a number of newspapers here to-day. Authoritative French writers have asserted that such a plan on the part of France would not be carried to consummation.

The Daily News asked what "reasonable reservations France could have regarding the main objects of the conference," and remarked that she had large interests in the Pacific. The newspaper added that "hardly any other country is more concerned than France to prevent another war and nobody would profit more on disarmament."

"Are these things," the newspaper went on, "to be sacrificed for the forlorn hope of dragging America, against her will, into European politics again? It is a forlorn hope, as the most casual student of American opinion can tell her. In the fullness of time the United States will be compelled to take a part in Europe which will satisfy every legitimate desire of France. America, no more than any of the rest of us, can live by herself alone. The days of isolation are past and over."

MAY RENEW ENTENTE.

LONDON, Oct. 6.—The London Times special correspondent in Paris suggests the possibility of renewal and consolidation of the entente through the French and British delegates working together at the Washington conference in the general cause of peace. Relative to the French and British differences, he says what the French cannot understand is "the persistent neglect of British statesmen to meet them open mindedly and examine, in a spirit of friendly frankness, all causes of difference and strike an honest balance wherever identity of view is impossible."

"I have reason to believe," adds the correspondent "that proposals of this nature have repeatedly been made from leading Frenchmen to leading representatives of Great Britain, but no effective response has been noticeable up to the present."

Editorially, the Times emphasizes the value "the conference spirit" may be to Anglo-French relations.

Washington advices, says the paper, afford fresh evidence of President Harding's desire that the spirit of co-operation should prevail, citing the news that the United States and Japan have agreed to the reopening of the Yap-Guam cable and the issue of invitations to Belgium, Holland and Portugal to attend the conference.

We Serve Western Ontario With Gilt-Edge Investments.

IF YOU NOW HOLD

Victory Bonds

maturing 1922 and 1923.

It is to your advantage to exchange them at once into bonds of long maturity at attractive yields of

6% to 7%

Consult us for particulars. Full investment list on request.

JONES, EASTON McCALLUM CO.,
LIMITED.
Investment Brokers.
(Ground Floor) Royal Bank Bldg.
Phones 213 and 294, London, Ont.
f

CAMPAIGN NOW GAINING SPEED

Electioneering Machinery Gets Momentum From Manifesto.

MANY ALREADY NOMINATED.

"Swing" Toward Government Is Seen In Ontario.

OTTAWA, Oct. 5.—(Special to The Free Press.)—With Parliament dissolved and Premier Meighen's manifesto before the country, Government headquarters are moving swiftly toward concentrating the maximum of energy in the campaign. Cabinet ministers are leaving for the constituencies. Speakers are being marshaled for platform work, a campaign of educational publicity has been launched and the entire electioneering machinery of the party given an increased momentum. From all the provinces to-day came telegrams congratulating the prime minister on his manifesto and expressing confidence in the outcome of the contest.

At the headquarters here it was stated that the Government already has 50 per cent. more candidates in the field than any of the other parties and that within a fortnight it will have a standard-bearer in every riding from Sydney to the Yukon.

THE FARMER APPEAL.

While the Wood-Crerar crowd are appealing almost exclusively to the farmer ridings, thus imposing its class appeal, and while Mr. King is expected to be without candidates in at least 25 per cent. of the ridings west of the Ottawa River, Mr. Meighen will give battle in town and county alike and will fight with a hundred per cent. representation in every province. Advices from Ontario indicate an impressive "swing" toward the Government. Ministerial conventions are being attended by crowds remarkable for their size and enthusiasm. Returned soldiers are declared to be particularly active and women to be as enthusiastic as men. The old antagonism of free trade is reported to be welling up even more determinedly than in 1911.

The Brantford Expositor, one of the oldest of Liberal newspapers in Ontario, is the latest to break with Mr. King. Like The Kingston Whig, The Expositor sees in the Liberal platform a menace to some of the greatest industries of the province and is compelled to withdraw from the party's support.

FLETCHER SECEDES.

Meanwhile another bombshell has been hurled into the Wood-Crerar party by the defection of one of the Alberta districts, President Joshua Fletcher. In a letter to the press Mr. Fletcher, like Dr. Clark, protests against the declaration of the populist, Wood, declaring that the "Man from Missouri" is promoting policies "designed to bring about national suicide." He calls upon all citizens, regardless of class, who respect Canadian institutions to unite in stamping out the class system lately introduced into United Farmers' affairs as they would some dread disease. Mr. Crerar meanwhile maintains a conspicuous silence. More than a fortnight ago it was reported that he would immediately issue a manifesto to the country, but so far he has failed to do so. There are hints that delay is due to Mr. Wood's demands to co-operate some of his most radical views into the pronouncement, a course which Mr. Crerar fears would be disastrous for the party in Ontario and the East.

The date of the election is still undecided. However, as everyone knows that polling is to take place in the first week of December, the delay in announcing the exact date is unimportant.

BRIDE OF A DAY TRIES TO END HER OWN LIFE

NEW YORK, Oct. 6.—Mrs. Jennie Moore, a bride of a day, was in a hospital to-day suffering from the effects of poison, taken, the police say, with suicidal intent.

Thomas Moore, a city employee, told the police his bride took the poison last night, crying that she had made "a terrible mistake" in marrying him. He showed them a letter, with the salutation: "My Dear Old Pal and Sweetheart," which, he said, she had in the bosom of her dress. It

HALIFAX GREETS PREMIER WARMLY

Maritimes Show Appreciation of a Bonnie Fighter.

NO QUARTER TO CRERAR.

King's Tariff Fallacy Also Condemned By Mr. Meighen.

HALIFAX, Oct. 5.—(Special to The Free Press).—Halifax gave a magnificent welcome to Premier Meighen to-night, a fitting close to the most strenuous day in a strenuous tour. Four thousand people in Halifax loudly applauded his demand for a decisive mandate to continue a fiscal policy for Canada that means Canadian trade for the Canadian people. Three thousand were equally emphatic during the day in his several meetings in Hants and Kings Counties.

To-day the prime minister spoke five time for a total of over four hours in political demonstrations at Kentville, Windsor and Halifax, and in addresses to the faculty and students of the two universities, Acadia and Kings. He is winning Nova Scotia, traditionally the most partisan Liberal province in the Dominion. Here the Government fortunes were impaired through Union Government, loss of patronage and intercolonial dissatisfaction, but the prime minister has rallied his supporters in a marvellous manner, and where last week they conceded serious losses they are now confident of a pronounced success. They love a fighter in Nova Scotia, and certainly the prime minister is making such a battle as has not been seen here since the days of Tupper and Howe.

GREAT DEMONSTRATION.

The Halifax meeting was a wonderful demonstration. Hon F. B. McCurdy, Hon. J. B. M. Baxter and Hon Andre Fauteaux were all enthusiastically applauded. The New Brunswick leader, Mr. Baxter, captured his audience, and he more than justified to-night the prime minister's choice for him to represent that province. In the Maritime Provinces Canadian trade in Canadian channels is a vital issue, and Hon. Mr. Baxter dwelt emphatically on the necessity of the management of the use of St. John and Halifax as gateways for our foreign trade. Mr. Fauteaux made a plea for national unity, and declared that the agitators in Quebec crying for revenge were not representative of his people.

At all his meetings to-day the prime minister showed no quarter to either Mackenzie King Liberals or the Wood-Crerar propagandists. He claimed that their fiscal policies were twins, one red and the other auburn. They both meant free trade in the final analysis. Of the Liberals he said: "They were following the road that lead to American prosperity and had abandoned the road that made for Canadian prosperity." He is making the tariff the issue, and if defying any Liberal from Hon. Mackenzie King to his humblest follower to declare his allegiance to the official Liberal fiscal policy. It is evident that a strong Canadian national sentiment exists in Nova Scotia as every reference to Canada blazing her own trail without regard to the United States touches a popular chord.

The prime minister is mobilizing this sentiment behind him and his success in this is indicative of his party's success. Partisanship has always been a creed in Nova Scotia. Here Liberals and Conservatives have always fought for party and party leaders with greater intensity than for great principles. Hon. A. K. MacLean aptly illustrates the intensity of partisanship. He helped formulate the present Government's policy and indorsed it, but because the party that represents this declared policy is not named "Liberal," he is opposing his own principles as enunciated in that policy.

IN 1917.

Even in the great national crisis of 1917, when English Canada rallied behind Union Government and the army, anti-conscriptionist candidates led in a majority of Nova Scotia constituencies on the home vote. It is this solidified partisanship that the prime minister is attacking, and is doing it successfully. The Government is placing a splendid lot of candidates in the field. In Cumberland is Col. Charles E. Bent, D.S.O.; in Yarmouth, Hon. E. K. Spinney, the first citizen of that district; in Kings will be nominated the leading agriculturist of the province, W. J. Blair, superintendent of the experimental farm at Kentville; in Halifax two sure winners in Hector McInnes, K.C., and W. R. Powell; Hon. E. B. McCurdy again will contest Colchester and strong candidates are ready to enter the fray in Pictou and in Antigonish-Guysboro. In these men and the fighting campaign of the prime minister lies the hope of success of the Government. Hon. W. S. Fielding will have a hard fight to hold Queens-Shelbourne against Lawrence Hall, who stepped aside for him in 1917, and A. L. Davidson, Annapolis, and Col. H. B. Tremaine, Hants, claim they are sure of repeating their victories of 1911 and 1917.

CAPE BRETON.

Cape Breton constituencies are also being rapidly organized. In South Cape Breton there will be six candidates, two Government, two Liberal and two Labor, for the two seats and it is generally conceded that J. C. Douglas, Government and a Labor Protectionist, will win. William Duff, Liberal, will be re-elected in the German constituency of Lunenburg, while D. D. McKenzie, North Cape Breton, the ejected Liberal leader, also looks like a sure winner. He is plowing a lonely furrow and is not associated with Mr. King. Two weeks ago the Liberals would concede the Government but one seat in this province, but they have revised their estimate and are now claiming only a majority.

An Editor Recommends "5-DROPS" To Rheumatic Sufferers

Mr. L. P. Hill, editor Enterprise, Enaley, Ala., writes:

"I want to tell you that I have been living in this district for the past 87 years and there is no man that is better known than I am. I tell you this because I want you to know that I am no stranger to the people. About twenty days ago I was down on my back with the worst case of rheumatism and I began to use your medicine and in about a week I was on my feet again. People all over Birmingham and Enaley were astonished to see me get well so quick and wanted to know what medicine I took. I told them "5-DROPS" and every man who has the rheumatism knows of your medicine and say they will use it. I am telling every one of the virtue of your remedy and I am sure it will increase the sale of same."

Such evidence as this should be sufficient to prove to any person the value of "5-DROPS" in rheumatic troubles.

"5-DROPS" is sold by the leading druggists in every part of the United States and Canada.

EAST KENT FAIR EXHIBITS GOOD

More Than 2,000 Entries at Thamesville Show

LADIES' WORK PRAISED

Dramatic Club Puts on Splendid Entertainment

THAMESVILLE, Oct. 5.—The East Kent Fair was held here yesterday and to-day. Yesterday it rained most all day and the directors were looking very blue, but this morning Old Sol put on his very best appearance, and the day was ideal.

The crowd was about the largest that ever attended and the number of entries were over 2,000. The exhibits of all live stock were good, especially general purpose horses. The cattle were good in quality, but not as numerous as some years. The hog showed his supremity in Kent County, both in numbers and looks. Sheeep were only a fair exhibit, the farmers not taking to seven-cent-a-pound wool.

The poultry exhibit, comprising chickens, turkeys, geese and ducks, was very good, and many first-class birds were shown. The show of vegetables, flowers, fruits, roots and grain was away above many other years, and the exhibits of butter in crocks and prints, dressed chickens and home-made cooking were excellent. There was a grand display of canned fruits, pickles, etc., which made a splendid show. The show of apples, pears and grapes was a surprise, being the largest display in years.

The ladies' work was splendid and was very much admired. Potatoes, which are a very poor crop generally, were a surprise to everyone in the splendid exhibits.

The local Dramatic Club put on "All of a Sudden Peggy" last night to a full opera house, and every seat was sold again for to-night. The proceeds of the two nights are divided between the Agricultural Society and Public Library. The Indian band furnished the music for the day.

BRITAIN, FRANCE MUST PAY MOST

Assessed Nine Per Cent. Each of League of Nations Cost

EXPENSE PROPORTIONED

China, India, Italy and Japan in Next Category

GENEVA, Oct. 5.—Great Britain and France must pay the largest proportion of the expenses of operating the League of Nations, it was found when the committee charged with determining the share each country should pay reported to the assembly of the league to-day. Each must pay 9.2 per cent., while China, India, Italy and Japan were placed in the second category and were called upon to pay 6.65 per cent. each. In the third category were placed Argentina, Spain, Brazil, Roumania, Jugo-Slavia and Czecho-Slavakia, whose individual shares were fixed at 3.58 per cent. The scale was graduated down to .21 per cent., which will be paid by Nicaragua, Luxembourg, Panama, Paraguay, Salvador, Costa Rica, Guatemala, Honduras and Liberia.

Under this ruling Great Britain and France will pay 1,800,000 gold francs, while the nations in the second category will each pay 1,300,000. The countries in the lowest category will be called upon for 42,000 gold francs. This plan of payment was reached by the committee after holding nearly 40 meetings, including two night sessions.

REVOLUTION IN CHEMICAL SCIENCE

Sir William Pope Sees Great Epoch On the Way.

TO UTILIZE THE SUN'S RAYS.

NEW YORK, Oct. 5.—A revolution in chemical science which will have a "wide bearing on human affairs," was prophesied by Sir William J. Pope, president of the Society of Chemical Industry of Great Britain, in an address here before the international meeting of the British organization and the American Chemical Society.

"It is safe to prophesy that the next great epoch of organic chemical progress lies in the very near future and that it will lead us to laboratory methods of imitating with considerable fidelity the complex chemical changes brought about in living matter by the utilization of low potential energy," he said.

"When we possess full working details concerning the plant leaf process of converting carbon dioxide and water into formaldehyde and oxygen by utilizing the sun's energy, when we can make indigo and quinine by the identical methods adopted by the plants, chemical technology will be an entirely different proposition from the one which it now represents."

Further along in his address, which was entitled "Chemistry and Life," he said:

"On all hands we are met by the demand and indeed by the expectation that science will lift the curse of Adam from humanity. It is no part of my task to-day to discuss philosophical questions which originated in the Garden of Eden, but it seems plain that modern science is called upon to find means for curtailing the expenditure of such high potential forms of energy as human labor and mineral.

"The solution of this problem must come from the proper utilization of the radiant energy which comes to us from the sun; we require efficient methods for transporting solar energy from the tropics for use in our more temperate climes. It is perfectly possible that the scientific study of oil-bearing plants in tropical regions may lead to such improvements in yield and cost of production that vegetable oils will replace the ordinary fuels, coal and petroleum now used the world over."

LIBERAL CONVENTION IN ALBERTA CANCELLED

CALGARY, Alta., Oct. 6.—The Alberta provincial Liberal convention, called for October 14 at Calgary, has been cancelled.

NOT OFFERED JOB WEED INSPECTOR

St. Thomas Health Officer Makes Position Clear

NO CHANCE TO REFUSE

Edwin Axford's Death Accidental, Says Jury

ST. THOMAS, Oct. 5.—(By Staff Reporter.)—Although it was stated at last night's Council meeting that W. J. Shaw, health inspector, had objected to being reappointed as noxious weed inspector, Mr. Shaw stated to The Free Press to-night that he had never been offered the position and therefore could not refuse to accept. Mr. Shaw states that he held the position for some years, but was relieved of the work some time ago, owing to his attention being required at other official duties. Edwar Burke, city foreman at that time, was then named, and he held the position until he left the city's employ some time ago.

Mr. Shaw admits that he refused to inspect certain parts of the city last summer, owing to the fact that he had no jurisdiction in the matter. Regarding his attitude at the present time he was decidedly noncommittal. Mr. Shaw pointed out that until next spring there will be no need for such a bay-law in any case, and as a result he had nothing to say.

Several of the aldermen were in favor of appointing George Bolter, garbage superintendent, at last night's meeting, but the majority favored Mr. Shaw, as it was stated that he had filled the position satisfactorily before. Objections were then raised because, it was said, that Mr. Shaw had refused the position a week ago.

The statement published locally to-night to the effect that Mr. Shaw had definitely declined the position is untrue, according to the inspector. Mr. Shaw states that he has done nothing in the matter.

DEATH ACCIDENTAL.

The coroner's jury investigating the death of Edwin Axford, who died on Sunday as a result of a motor car accident on the Sparta road on Saturday, to-night returned a verdict of accidental death.

A former St. Thomas man came here ostensibly to renew old acquaintances. He met some new friends, however, and they proved his undoing, for he paid a fine of $15 and costs to-day in the city police court on a charge of imbibing too freely of a bottle of hootch. He said that he had got into bad company last night and expressed the opinion that the whisky supplied him was not the very best kind either, judging by the after effects. The magistrate advised him to be more careful in the selection of his friends in future.

LONDONER IS MANAGER.

Clarence Birrell, formerly of the Public Utilities, London, has been appointed to the managership of the local uptown Hydro Shop, succeeding the late Frederick S. Lewis, who died on Sunday. Mr. Birrell is well known and has had considerable experience in commercial lines, especially electrical. The announcement of his appointment was made by E. H. Caughell, manager of the local hydro commission.

The first meeting of the Elgin Historical Society was held just 30 years ago, the organizer being Dr. J. H. Coyne, county registrar of this city. Last night the society opened its 1921-22 season at the home of Dr. Coyne and during the evening presented the founder and his wife with a handsome easy chair. The presentation was made by A. W. Graham. Mr. Graham recited a fitting poem from Kipling.

SYLVIA ANNOUNCES WHERE PAPER STANDS

LONDON, Oct. 6.—The London Times' Labor correspondent says that Sylvia Pankhurst, the militant suffragette, "having been expelled from the British Communist party for continuing to run The Workers' Dreadnaught as an independent paper after she was told not to do so, now announces the adherence of her newspaper to the Fourth Internationale."

The correspondent adds that nothing previously had been heard of the Fourth Internationale, but that it appears to have been formed within the last few days in Berlin. The German section of it, he says, has 80,000 members and it is reported to be receiving great support from Serbia and Bulgaria.

According to the correspondent, the formation of the British section of the organization is expected shortly. He says the policy of the organization has not yet been made public.

S. S. NO. 10, WESTMINSTER.

The following is the report of S. S. No. 10, Westminster, for September:

Class IV.—Frank Nichol, Grant Bruce.

Class III., Senior—Marjorie Nichol, Adam Clark, Emma Dent.

Class IV., Junior—Elsie Clark, Glen Kirk, Ena Inch, Ralph Dent.

Class II., Senior—Norrman McCallum, Isabelle Nichol, Mildren Thomas, Chris. Duncanson, Douglas Nichol.

Class II., Junior—Josie Kirk, Eileen Carrothers, Bernice Millard, Harold Bruce, Charlie Wilkinson.

Class I.—Helen McCallum, Alice Maxwell, Wilmer Laidlaw, Mae Maxwell, Allen Campbell, Jean Clark, Alva Rawlings, Jack Nichol, Margaret Kirk, Mack Munroe, Jessie Bruce, Elsie Millard, Sam Maxwell, Blanche Dent.

Primer—Isabel Maxwell, Helen Lawson, Jean Munroe, Lloyd Dent, Ralph Wilkinson.

Number on roll, 39; average attendance 31.

Wilma M. Campbell.

Stomach Troubles Are Due To Acidity

Tells Safe, Certain, Speedy Relief For Acid Indigestion.

So-called stomach troubles, such as indigestion, gas, sourness, stomachache and inability to retain food are in probably nine cases out of ten, simply evidence that excessive secretion of acid is taking place in the stomach, causing the formation of gas and acid indigestion.

Gas distends the stomach and causes that full, oppressive, burning feeling sometimes known as heartburn, while the acid irritates and inflames the delicate lining of the stomach. The trouble lies entirely in the excess development or secretion of acid.

To stop or prevent this souring of the food contents of the stomach and to neutralize the acid and make it bland and harmless, a teaspoonful of bisurated magnesia, a good and effective corrector of acid stomach, should be taken in a quarter of a glass of hot or cold water after eating or whenever gas sourness or acidity is felt. This sweetens the stomach and neutralizes the acidity in a few moments and is a perfectly harmless and inexpensive remedy to use.

An antiacid, such as bisurated magnesia, which can be obtained from any druggist in either powder or tablet form, enables the stomach to do its work properly without the aid of artificial digestents. Magnesia comes in several forms, so be certain to ask for and take only Bisurated Magnesia, which is especially prepared for the above purpose.—Advt.

MAGISTRATE FLAYS SERVICE CHARGE

Is Rank Imposition, Says S. B. Arnold, Chatham

CITIZEN ENTERS PROTEST

Natural Gas Supply Not Sufficient to Cook Meals

CHATHAM, Oct. 5.—Magistrate S. B. Arnold denounced the gas service charge of $1 per summer month in no uncertain terms this morning.

A citizen was in the police court and he called the magistrate's attention to his most recent natural gas bill. It was for $2.55, for gas used during September. The figures showed that about 300 feet of gas had been used for the month. There was, in addition to this charge of 15c, a meter rent amounting to 40c for two months, apparently; then on top of the whole thing a flat charge of $2 had been placed, bringing the total up to $2.55 for gas consumption.

Then the citizen proceeded to tell court officials what he though about the unfairness of things in general and about the gas service rates in particular.

"I will most certainly agree with you there," commented the magistrate. "I think the charge rate of $1 is a rank imposition on citizens. "It is a 'service' charge apparently, yet at my house all day yesterday we hadn't enough natural gas to cook our meals with."

"Why this charge for "service" when you can't get service when you want it," he added.

NEED INSPECTOR.

Magistrate Arnold also expressed the opinion that the services of a Government gas inspector ought to be secured so that gas meters could be tested for citizens. He said that years ago, when he served as chairman of the gas committee in the City Council he repeatedly applied for Government inspection of meters for Chatham, but without any result.

County Engineer W. G. McGeorge and County Road Superintendent Pardo are making a tour of Thamesville, Wallaceburg, and Dresden to-day for the purpose of inspecting various paving schemes in the county together with bridge construction work that is nearing completion.

The work of paving the provincial highway for two miles east of Chatham was started this morning by Contractor W. P. Godson, of Toronto. When finished the pavement will be the first piece of the provincial highway to be constructed in this district. The roadway will be of cement, 18 feet wide with a cement depth of 8¼ inches in the center and 6 inches along the sides. There will be shoulders of earth six feet wide on each side of the cement portion. Forty men were engaged by the contractors this morning and the two-mile stretch is to be completed by November 1.

MRS. DUNSEITH DEAD.

STRATFORD, Oct. 5.—Mrs. Sarah Dunseith died last night at the home of her son, Robert Dunseith, R. R. 1, St. Paul's. She had been ailing for some time, although the primary cause of her death was a paralytic stroke which she suffered on Monday night. She lived for about three years in Stratford at the home of her daughter, Mrs. Wm. Wivell, 44 Linton avenue, and just two weeks ago returned to the old homestead near St. Paul's. Eight children survive: Mrs. David Nichol, in Saskatchewan; Mrs. J. D. Findlay, of Kelloe, Man.; Mrs. Wm. Wivell, city; William, of Levoy, Alta.; David, of Moore Park, Man.; Samuel, of St. Marys; Frank, of Brodhagen, and Robert, on the homestead.

CLOSING HOUR FOR LIQUOR SALE REMAINS AT 11 P. M. IN BRITAIN

LONDON, Oct. 6.—(Canadian Press Cable.)—The chairman of the London licensing magistrates has finally decided to recommend that the closing hour for the sale of liquor by London's licensed victuallers should remain at 11 p. m.

This disposes of the question of the hour of sale until the February sessions, when the matter may possibly be reviewed.

On September 29 the licensed victuallers of London were unpleasantly surprised by an announcement that the licensing magistrates' chairman had decided to recommend that the future permanent closing hours should be set for 10.30. Hotelkeepers, however, declared that the recommendation was contrary to the spirit of the new licensing act and a press campaign was undertaken, urging that London should be allowed to revert, to some degree at least, to pre-war gaiety.

By the recommendation announced today the hour for breaking up of supper parties where drink is served will remain at 12 midnight as there is a period of one hour allowed for the consumption of liquor purchased before 11 o'clock for these supper parties.

NOVA SCOTIA GOT CHARTER IN 1621

Tercentenary Awakens a Reponse In Hearts of Scotsmen.

FIRST ATTEMPT FAILED.

Scottish Dream Was Not Realized Till Century Later.

LONDON, Eng., Oct. 5.—The tercentenary of the grant of the charter of Nova Scotia, says The Glasgow Herald, cannot fail to evoke a response in Scotland, although the historical interest attaching to it is not without an element of melancholy. For, although Scotsmen have been great colonizers, and Scotland can claim a large chapter in the history of British colonization, the efforts of Scotland before the union to establish colonies were uniformly unsuccessful. The most famous of them, the Darien scheme, was a tragedy and, although no specially tragic story relates to Nova Scotia, the attempt which gave the colony its name was a failure. This year's celebrations are sufficient proof of that circumstance. The tercentenary of the grant of the charter by James VI. occurred on September 10 and was duly honored. A coincident celebration was held in Annapolis, once the capital of the colony, and its special significance is the bicentenary of the introduction of English common law into what is to-day the Dominion of Canada. If the Scottish colonization seriously undertaken in 1621 had prospered, Nova Scotia, instead of being the first province of the Dominion to receive the English common law, might well have been the only province outside the venerable system of jurisprudence.

King James knew as much about the sale of honors as any modern politician can do, and he based great hopes on the offer of a baronetcy and 30,000 Nova Scotian acres in return for contributions in men or money to the great scheme. The baronetcies sold well, but they did not fulfill their purpose, and the new titles created so much jealousy that a convention of Scottish estates, in the beginning of the reign of Charles I., petitioned that the precedence granted to baronets should not take effect "until the tyme that plantation for the whilk this dignitie is conferred be first performed."

The Scottish dream of a Scottish colony in Nova Scotia was nearly a century later realized by the establishment of a British colony, but the distinctly Scottish element in the settlement had vanished. The name, however, has always possessed an attraction for Scottish emigrants and Scotchmen have played an important part in its history as a British colony. It is significant and appropriate that the distinguished statesman who for a quarter of a century has been premier of Nova Scotia should bear the Scottish name of Murray.

PLANS TO MELT FROZEN CREDITS

Ter Meulen Bond Scheme Will Revive Trade.

SIR D. D. FRASER EXPLAINS.

LOS ANGELES, Oct. 5.—The Ter-Meulen bond scheme for the relief of seas trading, said Sir D. Drummond Fraser, of London, organizer of the plan for the League of Nations, in an address delivered here to-day before war-torn nations and new states will melt "frozen credits," allow creditor nations to extend material help, revive the productive power of countries upset by the war and will restore normal over-the American Bankers' Association.

He emphasized the following points:

It will reawaken the dormant confidence in the ability of importers in war-stricken countries to pay their way.

Governments may keep expenditures within their revenue.

Revenue-producing assets of borrowing countries may be mobilized for the purchase of essential imports, which in turn will restore the buying power of those countries.

Lending countries, of which the United States is the most important, may secure, with a collateral bond, a safe outlet for exports.

The scheme does not attempt to stabilize exchanges. These were dislocated because war stocks were replaced at excessive prices in certain countries before the recovery of their export trade. Conditions of trade in these countries must be restored to normal. When they have been restored the exchanges will take care of themselves, he said.

Sir Drummond warned the bankers that restriction of the credit of European countries means an inevitable shrinkage of exports from the United States or other creditor nations and a continued stagnation of foreign trade.

Sir Drummond suggested the formation of national export corporations in each of the lending countries, United States, England, France and Italy and others, backed by a pro rata guarantee of the Governments, banks and other financial institutions, and said that such concerns, if properly managed, should allow for normal foreign trade in as simple and effect a manner as the banks now handle domestic trade.

THE ASIA MINOR CAMPAIGN

LONDON, Oct. 6. — Messages from the fighting front in Asia Minor announce that strong forces of Turkish infantry and cavalry attempted operations on a large scale near Eski-Shehr, but that a Greek counterattack dispersed the Turks, says a Central News dispatch from Athens under yesterday's date. The Turks left behind many dead and wounded and also some war material, the dispatch adds.

These are the days of new things in the stores. Stock so new that the packing cases are not yet out of the way. Stocks so attractive that their advertisements are as excitable as the society news.

Why Invest Your Money Outside of Your Own City or Country?

WHY NOT HAVE YOUR MONEY INVESTED IN MORTGAGES AT HOME, WITH SAFE SECURITY AND LARGER RETURNS?

BANKING SERVICE CORPORATION, LIMITED

INVESTMENT BANKERS

Toronto—Executive Office, Union Bank Building.

Toronto Branches: 1657 Dufferin St., 625 Danforth Ave., 413 Ryrie Building, 3 Colonial Building.

Montreal—Banque Nationale Building.
Hamilton—Bank of Hamilton Building.
Hamilton—A. B. McKay Building.
Brantford—Royal Bank Building.
LONDON—DOMINION SAVINGS BUILDING.
Kitchener—Breihthaupt Block.
Sarnia—Imperial Building.
Windsor—No. 317 Ouellette Avenue.

FISCAL AGENTS FOR

Toronto Finance Corporation, Ltd.,	authorized capital		$2,000,000
Hamilton Finance Corporation, Ltd.	"	"	1,000,000
Brantford Finance Corporation, Ltd.	"	"	1,000,000
London Finance Corporation, Ltd.	"	"	1,000,000
Kitchener Finance Corporation, Ltd.	"	"	1,000,000
Sarnia Finance Corporation, Ltd.	"	"	1,000,000
Mutual Finance Corporation, Ltd.	"	"	1,200,000
TOTAL CAPITAL			$8,200,000

The above companies were all organized and put on a paying basis by us; they have a local board of directors, with local money to buy local mortgages.

We want you to investigate our security and at the same time note the profits which we are making for 20,000 clients. We want your surplus funds working at home in a local institution that accepts only improved real estate security for its employed funds.

Banking Service Corporation, Limited

Rummage Sale

on Saturday, October 8, at 9 a. m., at 389 Richmond street, next to Royal Bank. J61

SEALED TENDERS, ADDRESSED TO the undersigned and indorsed "Tender for repairs to wharf at Sheguiandah, Ont.," will be received at this office until **12 o'clock noon, Tuesday, October 25, 1921,** for repairs to the wharf at Sheguiandah, Manitoulin Island, Algoma District, Ont.

Plans and forms of contract can be seen and specifications and forms of tender obtained at this department, at the office of the District Engineer at Sault Ste. Marie, Ont., and at the Post Office, Sheguiandah, Ont.

Tenders will not be considered unless made on printed forms supplied by the department and in accordance with conditions contained therein.

Each tender must be accompanied by an accepted check on a chartered bank, payable to the order of the Minister of Public Works, equal to 10 per cent. of the amount of the tender. War Loan Bonds of the Dominion will also be accepted as security, or war bonds and checks if required to make up an odd amount.

Note—Blue prints can be obtained at this department by depositing an accepted bank check for the sum of $10, payable to the order of the Minister of Public Works, which will be returned if the intending bidder submit a regular bid.

By order,
R. C. DESROCHERS,
Secretary.
Department of Public Works.
Ottawa, September 27, 1921.
1291-th

SALE OF BOAT

SEALED TENDERS, ADDRESSED TO the undersigned, and indorsed "Tender for the purchase of Boat "Nokomis," will be received at the office until **12 o'clock noon, Tuesday, October 25, 1921,** for the purchase of boat "Nokomis."

This boat can be seen at the Government boathouse in the harbor of Windsor, Ont., by arrangment with the District Engineer, Public Works Department, at London, Ont. Tenders for the boat and engine separately or together will be considered.

Each tender must be accompanied by an accepted check on a chartered bank, payable to the order of the Minister of Public Works, equal to 10 per cent. of the amount of the tender, which will be forfeited if the person tendering declines to carry out his bid. War Loan Bonds of the Dominion will also be accepted as security, or war bonds and checks if required to make up an odd amount.

Intending tenderers are notified that all tenders are to be based on the boat in her present condition, and the approximate description is as follows:

Description of Boat.

Cabin cruiser—

Length, 36 feet over all.

Beam, 8 feet over all.

Draft, 3 feet.

Hull built of cypress, 1½ inches thick, with white oak frame, rebuilt in 1920:

Engine, Buffalo, medium type, 20 horsepower, with 20-inch propeller.

Boat equipped with bell, searchlight, side lights, 3 cushions for inside and one anchor.

Boat in running condition, but has not been placed in the water this year.

Average speed, 9 miles per hour.

An upset sale price has been set upon this boat. The department does not bind itself to accept the highest or any tender.

By order,
R. C. DESROCHERS,
Secretary.
Department of Public Works, of Canada,
Ottawa, September 27, 1921.
1291-th

DEPARTMENT OF RAILWAYS AND CANALS, CANADA.

WELLAND SHIP CANAL
Sections 3 and 4 Combined.

NOTICE TO CONTRACTORS.

Contractors are hereby notified that reception of tenders for Sections 3 and 4, combined, of the Welland Ship Canal is postponed until further notice.

By order,
J. W. PUGSLEY.
Secretary.
Department of Railways and Canals,
Ottawa, October 1, 1921.
J51

SMOKE

ROYAL NAVY CUT PLUG

WONDERFUL QUALITY & VALUE

15¢ per packet - ½ lb tin 80¢

BUSINESS CARDS

PLEATING—All Kinds
EMBROIDERY
machine and hand
HEMSTITCHING
all materials.
PROMPT SERVICE — CALL 1302.
HELENA COSTUME CO., LTD.
192-8 KING STREET x

H. R. DIXON, 300 CHEAPSIDE. Phone 2539-W. Plumbing of all kinds. Prompt attention. Give us a call. x

WILLIAMS' WELDING WORKS. We weld metal of all kinds; also castings of every size and description, machine and auto parts, cylinder blocks, crank and transmission cases, largest punch presses, gears, etc. Portable outfits when necessary. Office and plant, rear 586 Hidout. Tel. 6326. x

BE SURE TO SEE THE COMMERCIAL Electric Company before letting your wiring contracts and installing your fixtures, as prices are very much reduced. Phone 1871-W. 467 Richmond street. m,th

ARTHUR MOULD, ROOFING CONTRACTOR. Expert on repairs. Advice freely given. Agent for Carey roofing. 210 York street. Phone 7351-W m,th

ELECTRIC MOTOR REPAIR COMPANY, 349 Talbot. Repairs to electrical equipment. A. C. and D. C. wind. Tel. 7174. m,th

Hemstitching and Embroidery
PROMPT SERVICE.
Ross, Limited
196 DUNDAS STREET.
m,th,s

MORREN — PRESSING, CLEANING, alterations. 231 Queen's. Phone 2696-W.

A. JENSON, WOOD TURNER, SPECIALTY, piano lamps. 11 Doulton avenue.

W. H. ORAM, CARPENTER AND general repairs. 554 English street. Phone 7136-J.

PLUMBING, STEAMFITTING INSTALLED at moderate prices; estimates free. Apply 338 William street.

HAVE YOUR CARPETS AND RUGS beaten and cleaned and attended to; linoleum layed and fixed. P. E. James, electric carpet and beating, 777 Simcoe street. Phone 5405-W.

W. WIGMORE, PAINTER AND DECORATOR. Phone 4869-J. 586 Waterloo street.

MACHINERY OF ALL KINDS REPAIRED, rebuilt or installed; model making a specialty; first-class mechanics employed. Superior Machinery Company, Ltd., 151 York St. Ph. 2124.

ORAM & TROTTER, BUILDERS AND contractors. Repairs. Phones 6775-W. 2580-J.

PAINTING, PAPER HANGING, WALNUT graining specialty. S. J. Verstee, 45 Emery street. Phone 497-W.

H. TOZER, CARPENTER, CONTRACTOR, jobbing. 12 Woodward. Tel. 5545-W.

HECLA PIPELESS FURNACE. EFFICIENT, economical; estimates. C. Dyson, 784 Dundas.

TYPEWRITERS—NEW AND SECOND-HAND, repaired, rebuilt and rented. All supplies. E. F. Waller, 77 Dundas.

PATTERN WORK AND SPECIAL woodwork of all kinds. Petitt Pattern Works, 665 Dundas. Tel. 2379-J.

SLATE ROOFING — SPECIALTY, slate blackboard. J. Whittaker, 551 King street.

LEGAL CARDS

W. C. FITZGERALD, 110 DUNDAS street. Phone 385.

E. H. JOHNSTON, BARRISTER, ETC., Coote Chambers, Market Lane.

FRANK H. CURRAN, BARRISTER, solicitor, notary. Bank of Montreal Chambers, Talbot st. and Market sq. Tel. 1147-J. x

MAJOR G. N. WEEKES, BARRISTER, solicitor, notary public. Huron & Erie building, Market Square. Hours 10 to 5. Also Monday evening, 8 to 9.

MENZIES & CLUFF, BARRISTERS, solicitors, etc., 404 Talbot St. Tel. 874.

McKILLOP (CROWN ATTORNEY) & Douglas. Oak Hall Bldg. Tel. 272.

W. G. R. BARTRAM, BARRISTER, solicitor, notary. 59 Dundas.

GIBBONS, HARPER & BRADEN — Imperial Bank Chambers.

T. W. SCANDRETT, BARRISTER, solicitor, notary. Money loaned. 94 Dundas.

G. A. P. BRICKENDEN, LONDON Loan Bldg., 220 Dundas. Tel. 1436.

TED BRAUND, BARRISTER, SOLICITOR, 12 Market Lane. Tel. 2322-J.

J. M. DONAHUE, B.A., BARRISTER and notary. 288 Dundas.

FRASER & MOORE, BANK OF MONTREAL Bldg., cor. Talbot st. & Market Square. J. P. Moore, F. H. Greenless, J. F. Hodgins.

GRAYDON & GRAYDON, BARRISTER, 2 Market Square north, Bank of Montreal Building.

H. S. BLACKBURN, BARRISTER and solicitor, county buildings.

J. M. McEVOY, BARRISTER, SOLICITOR. Robinson Hall Chambers. Money to loan.

JUDD & HENDERSON, BARRISTERS and solicitors. 110 Dundas. Tel. 402.

DERMATOLOGY

SUPERFLUOUS HAIR PERMANENTLY removed; scalp treatment. Miss Beattie, 466½ Talbot.

EDUCATIONAL.

WHEN YOU GRADUATE IT'S WORTH a great deal to say: "I'm from Westervelt School." But why has Westervelt School such prestige? Simply because it sends out super-trained office workers. Get Westervelt School training. It pays. f

COACHING FOR SEPTEMBER SUPPLEMENTALS Phone 7531 F29tf

OAKHURST SCHOOL
546 DUNDAS STREET
The best private school available. All qualified teachers. Kindergarten to Matriculation. Adjustable desk for each pupil. Inspection invited. Telephone No. 1 for particulars.

SHOE REPAIR

IF NOT ABSOLUTELY SATISFIED we do your repairing over again free of charge. London Art Shoe Repair, 87 Dundas. th,s

FINE SHOE REPAIRING. EXPERT personal attention given repairs. Jackson, cor. Blackfriars and Wilson. x

W. H. GOULD, JR., BOOTS AND shoes repaired. Satisfaction guaranteed. 225 Adelaide street.

EXPERT SHOE REPAIRING. WORK called for and delivered. American Shoe Repair, 459 Talbot. Tel. 1800.

TRUSTEES' SALE OF CITY PROPERTY

UNDER AUTHORITY OF THE INSPECTORS of the estate of E. E. Dent, the trustee will offer for sale by public auction on the premises, No. 43 Craig street, South London, on Saturday, October 15, 1921, at the hour of 2.30 o'clock p.m., the two-story brick house, known as No. 43 Craig street, a brick barn and the lot on which they are built, being part of lot No. 41 on the south side of Craig street, 33 feet frontage by about 178 feet depth.

This is desirable residential property in a first-class locality and not far from the center of the city.

The property will be sold subject to a mortgage of $2,500, held by a private individual in this city, which may remain on the property and subject to a reserve bid.

For further particulars and conditions of sale apply to

F. W. RAYMOND,
Authorized Trustee.

Jarvis & Vining, solicitor for trustee, or D. H. Porter, auctioneer, 110 Dundas street. J6v-th,s,p

AMUSEMENTS

"THE SKY PILOT"

Ralph Connor's Famous Story of the Canadian West

AT THE

ALLEN

TO-DAY, FRIDAY AND SATURDAY

SEE Four Thousand Maddened Steers in Terrific Stampede Charge Straight For the Helpless Girl.

It's Great! It's Wonderful! Crammed with Thrills! Action! Humor! Fights! Love!

Booth Tarkington Comedy, "Edgar the Detective"

BEATRICE O'LEARY "The Century Girl"

SPECIAL! School Children's Big Field Day Matinee Saturday

ALLEN'S CONCERT ORCHESTRA

Speed--Speed--and More Speed

Watch 'Em Go at The MOTOR CYCLE RACES

HERE IS THE PROGRAM

THREE-MILE AMATEUR MOTOR CYCLE.
FIVE-MILE AMATEUR MOTOR CYCLE.
FIVE-MILE AMATEUR MOTOR CYCLE, OPEN.
TEN-MILE AMATEUR MOTOR CYCLE, OPEN.
FOUR-MILE PROFESSIONAL MOTOR CYCLE.
FIVE-MILE PROFESSIONAL MOTOR CYCLE.
FIVE-MILE PROFESSIONAL MOTOR CYCLE, OPEN.
TEN-MILE PROFESSIONAL MOTOR CYCLE, OPEN.
ONE-MILE CITY CHAMPIONSHIP BICYCLE.
TWO-MILE BICYCLE, OPEN.
HALF-MILE BICYCLE, BOYS UNDER 14.

Eleven events in all and the best program of speed ever held in London. Races start sharp at 2 o'clock and there will be thrills and excitement for three hours.

Queen's Park, Saturday, October 8

ADMISSION 50c. CHILDREN 25c.

This includes the grand stand, and, remember, the early-comers get the best seats. No reserves. f

To-Day 2.15 **GRAND** To-Night 7 and 9

The Picture of the Year.

The Son of Wallingford

Comedy—Scenic—Good Music

MISS LINA CRAINE, SOPRANO.

World's Series Baseball Returns on the screen every matinee.

LITTLE PRICES: Mats., 15c. Evenings, 15c, 25c, 35c.

Next Monday, Tuesday and Wednesday, 8.15. Wednesday Mat., 2.15.

MARC KLAW INC. Presents the REIGNING LONDON COMEDY SUCCESS

FRENCH LEAVE

By Reginald Berkeley

Notable Cast of London Players Includes Walter Edwin, Madge Surtees, Jack Murleigh, Charles Romano, Genevieve Bonifacci, William Dean, and John Skinner

Staged under Personal Direction of CHARLES D. COBURN

"The Merriest Play That Has Been Seen in London in Many Moons" — St. John Ervine — London (England) Observer.

Now under direction TRANS-CANADA THEATRES LTD.

Evgs., 25c, 50c, 75c, $1, $1.50, Few $2. Wednesday Mat., 25c, 50c, 75c, $1.00. SEATS NOW ON SALE.

PATRICIA

TO-DAY

TOM MIX

—in—

"After Your Own Heart"

A real zipping Western with a true ring.

VAUDEVILLE

Ackland and Mae, presenting snappy songs and dances.

J61

LOEWS

MATINEE, 15c. EVENING, 35c.

TO-DAY:

BERT LYTELL

"TRIP TO PARADISE"

LOEW'S CONCERT ORCHESTRA.

SUNSHINE COMEDY—PICTORIAL

VAUDEVILLE.

J61

AMUSEMENTS

MAJESTIC THEATER

Wm. A. Grew Players in

"WEDDING BELLS"

MATS., WEDNESDAY AND SATURDAY.

SPECIAL

All Week, Excepting Saturday, TWO SEATS FOR THE PRICE OF ONE.

ATHLETIC NIGHT, FRIDAY, OCTOBER 7.

Members of St. Thomas and London basket ball and rugby teams to be the honorary guests of the management of this theater. Come, give your favorite a hand.

J4e

TECHNICAL EVENING CLASSES

Opening To-Night

STUDENTS MAY ENTER THE FOLLOWING TECHNICAL AND COMMERCIAL CLASSES IN THE TECHNICAL SCHOOL TO-NIGHT: Machine Shop Practice, Oxy-Acetylene Welding, Auto Mechanics for Women, Carpentry, Cabinetmaking, Draughting, Art, Life Sketch Class, Plumbing, Electric Wiring, Science of Electricity, Roof Framing and Stair Building, Stationary Engineering, Chemistry, Mathematics, Wood Carving, Bookkeeping, Stenography, French Correspondence, Cooking, Millinery, Embroidery, First Aid, Home Nursing.

AFTERNOON COURSES OPENING THIS WEEK

Art Millinery, Dressmaking, Embroidery.

Classes opening each evening and afternoon this week. Fee, $2.50 for a three-month course. f

L.C.I. Sports

TECUMSEH PARK,

Friday, Oct. 7, 2 p.m.

Rugby, Basket Ball, Baseball, Tennis.

LONDON vs. ST. THOMAS.

Admission 25c. f

Rummage Sale

Friday, October 7, 7 p.m., and on Saturday Morning, Basement of FIRST METHODIST CHURCH, J51

Classified Advertising Rates

33 1-3 per cent. cash discount for payment within 10 days of first insertion.

Births, Marriages, Deaths — One insertion, $1.50; subsequent insertions, 75c.

Card of Thanks—$1.50 each insertion.

In Memoriam Notices—18 cents per agate line—14 agate lines to the inch.

Special headings in classified columns, 35c extra insertion.

Advertisements under all other headings: Minimum, 15 words, 1 insertion, 3 cents a word; 6 consecutive insertions, 15 cents a word; 1 month, 60 cents a word.

When a Free Bress box address is required allow five words for address, and in addition to price of advertisement, send 10 cents to cover expenses of postage upon replies.

The Free Press

Phone 5200 Want Ad Department. LONDON, CANADA.

MEETINGS

EAST MIDDLESEX

Mass Meetings of All Supporters of the

Meighen Government

Liberals and Conservatives

MEN AND WOMEN

Will be held as follows:

LUCAN

OPERA HOUSE

TO-NIGHT

AT THORNDALE, FRIDAY NIGHT, OCTOBER 7.

AT DORCHESTER, MONDAY NIGHT, OCTOBER 10.

AT GLANWORTH, TUESDAY NIGHT, OCTOBER 11.

All meetings at 8 o'clock, p. m.

To discuss public issues, for organization and appointment of subdivision conveners, and to arrange for a convention to select a candidate for the approaching federal election.

Women's co-operation is earnestly requested.

Women's interest can only be developed by close personal interest of women themselves.

Women wanted in executive offices and their assistance in all phases of the work.

S. Frank Glass, M. P., Dr. Steele, M. P., Homer Neeley and others will address these meetings.

J4h

ONTARIO

Baker Heirs

ASSOCIATION, INCORPORATED.

Meeting of the Baker Heirs will be held in the Higgins Block, 212½ Dundas street, London, Ont., on Friday, October 7, 1921, at 8 p. m. President and treasurer of the association will be present to give some important information. J. A. Billerman, secretary. J61

LECTURE BY DR. KINSMAN

Late Episcopalian Bishop of the Diocese of Delaware.

"Catholicism In America"

CATHOLIC CLUB AUDITORIUM, THURSDAY, OCTOBER 6, AT 8.30.

J1e-s,tu,w,th

DANCING SATURDAY NIGHT. DAYTON & McCormick's Academy. Big orchestra. Good time. Popular prewar prices. Join us.

A REGULAR MEETING OF ST. George's, No. 42, A., F. & A. M., will be held in the Masonic Hall this Thursday, 6th inst., at 7.30 p. m. Official visit of the D. D. G. M., Rt. W. Bro. W. C. Moore. Visitors welcome. The worshipful master requests a full attendance of members. First degree will be conferred. Chas. W. Heaman, W. M.; A. Ellis, secretary. f

LANGEMARCK L. O. L., NO. 2625, will hold its regular meeting on Thursday, October 6, at 8 o'clock, in Langemarck Hall, corner Layard and Dreaney avenue. E. Chapman, W. M.; J. G. Spring, secretary. J51

COVENANT PRECEPTORY, NO. 346, R. B. K. I., will hold its regular meeting on Thursday evening, October 6, Orange Hall, Market lane. Visiting sir knights welcome. rEnest Langford, worshipful preceptor; Gordon Walker, registrar. J51

CANADIAN FUR FANCIERS' ASSOCIATION, Toronto, fourth annual rabbit and cavy show, October 19 to 22. Entries close October 10. Send for catalogue. Secretary H. Armstrong, 28 Afton avenue, Toronto, Ont. J51

ACCOUNTANTS

W. B. WORTMAN, PUBLIC ACCOUNTANT. Audits, investigations and systems. 600 Dufferin avenue. Phone 4987.

HARRY H. STRUTHERS, AUTHORIZED assignee. Imperial Bank, first floor. Telephone 476.

EDWARD WILKINS, A. I. S. A., ACCOUNTING service, auditing, costing, tax and bank returns. Systems installed. New office phone 1768-J.

W. J. O'BRIEN, COMMERCIAL SPECIALIST, public accountant and auditor, 361 Richmond street. Tel. 5875.

ALEXANDER G. CALDER, CHARTERED accountant (late Dominion taxation dept.), 58 Bank of Toronto Bldg. Audits, systems, tax returns prepared. Tel. 3108 and 2273.

F. W. RAYMOND, ACCOUNTANT, authorized trustee, assignee, liquidator. Room 10 Greene-Swift Building, London, Ontario.

WM. C. BENSON, C.A., RESIDENT partner Oscar Hudson & Co., chartered accountants, cost systems, audits, general accounting service. 213 Dom. Sav. Bldg. Phone 774 and 6346.

PATENT AND LEGAL

H. J. S. DENNISON, SOLICITOR. Canada, U. S., foreign patents. Kent building, Yonge and Richmond streets, Toronto.

Births, Marriages, and Deaths

BIRTHS

SHAVER—In the R. V. Hospital, Barrie, on Wednesday, October 5, 1921, to Mr. and Mrs. E. G. Shaver, 267 Dunlop street, a son. f

MARRIAGES

CAMPBELL-BEER—At the home of the bride's parents, 801 Dufferin avenue, city, on Thursday, September 29, 1921, by the Rev. H. B. Ashby, assisted by the Rev. N. A. Campbell, Miss Carrie Elizabeth Beer, B. A., eldest daughter of Mr. and Mrs. Thomas Beer, to James A. Campbell, A. A. S., both of this city. f

DEATHS

CAMPBELL—At Edmonton, Alberta, on Sunday, October 2, Annie McGugan, wife of the late D. J. Campbell. Funeral will be held on Saturday at 2 p. m. from the home of J. A. McGugan, Caradoc, to the Campbell Cemetery. f

POWELL—On October 5, at his late residence, 126 Adelaide street, Mr. John Powell, beloved husband of Mary Powell, aged 82. Funeral on Friday at 3 p. m. Services at 2.30. Interment at Woodland Cemetery. J51

VAIL—At St. Joseph's Hospital, on Wednesday, October 5, 1921, Louis W. Vail, dearly beloved husband of Frances Vail, in his 82nd year. Funeral from his late residence, Delaware, on Friday, October 7, at 2.15 p.m.; services in the Methodist church at 2.30. Friends and acquaintances pleace accept this intimation. Interment at Delaware Cemetery. J61

CARD OF THANKS

MR. DONALD BARCLAY AND FAMILY wish to extend to their relatives and friends their sincere appreciation for the kindness that was shown them in their recent bereavement of the loss of a loving wife and mother; also for the lovely floral offerings. J61

MALE HELP WANTED

AHRENS SHOE COMPANY, KITCHENER, Ontario, wants two experienced cutters on fine work; also one pull-over. J6v

ENGINEER WANTED. APPLY Helena Power, King street. J61

ONE CARPENTER WANTED. APPLY 569 Richmond, after 6 p. m. J6v

LET US HELP YOU INTO A PRACTICAL business, a telegrapher, station agent or traffic clerk. All practical lines. We specialized for years and know how. With our own text books, together with railway forms and the railway main line wire connecting with the school, results are guaranteed. Free Book S. explains home study or resident courses. Write Dominion School Railroading, Toronto. m,th

WANTED—COOK, FOR TUBERCULAR pavilon, Westminster Hospital, ex-service man preferred. Apply Dietitian, Westminster Hospital. J6h

PLASTERERS WANTED. APPLY John Hayman Co., Limited, 432 Wellington street. J6v

DISTRICT MANAGER WANTED; also two salesmen to take position October 10. Apply at Room 126, Tecumseh Hotel, 8.30 to 9.30 a.m., or 5.30 to 8 p.m. H. W. Jones. J6v

C. V. E. School of Vulcanizing

Fifty pupils wanted to learn vulcanizing. Earn while you learn. Get into this paying business Write or call for particulars.

CANADA VULCANIZER AND EQUIPMENT COMPANY, LIMITED.

88 and 90 York Street, London, Canada. xJ1fn

CARPENTERS WANTED. APPLY TO John Hayman & Sons Co., Limited, new Victoria School. J5v

WANTED — A JANITOR FOR ST. Michael's School and Church; one who understands steam heating. 930 Maitland street. J4v

A BARBER, MARRIED MAN PREFERRED, will rent two-chair shop, located in pool room, steam heated, electric fixtures, five-room flat for residence, with toilet and bath. Apply to John Schaefer, Parkhill. J4h

WANTED — EXPERIENCED SPRING needle knitters, operators for Charles Cooper cuff machines and experienced cutter in underwear. Penmans, Limited. J4h

WANTED AT ONCE — SPECIAL representative for city and country, whole or spare time. Ten to forty dollars per week easily earned showing samples of personal greeting cards. This is an exceptional opportunity for big earnings from now until Christmas. Write for full details. Department "O" Carlton Publishing Company, 326 Spadina avenue, Toronto. *J1

SMOKE "BIG 5 CIGAR." BEST 5-cent cigar made. For sale all dealers.

MEN WANTED TO SELL STOCK. Apply 312 Dominion Savings Bldg. 129tf

MAKE MONEY AT HOME—$15 TO $60 paid weekly for your spare time writing show cards for us. No canvassing. We instruct and supply you with work. West-Angus Show Card Service, 18 Colborne Bldg., Toronto. 11tf

PROMOTION COMES ONLY TO those who are prepared. The I. C. S. will train you to think beyond your job. 183½ Dundas street. Do it now.

INCREASE YOUR PRACTICAL knowledge through a well-defined, proved course of instruction and then —work. La Salle Extension University, 366 Richmond street, London, Ont. Phone 5630-W. Open evenings. f

WANTED — SALESMAN — A SELF-RESPECTING salesman, whose ambition is beyond his present place, might find more congenial employment with us and at the same time double his income. We require a man of clean character, sound in mind and body, and of strong personality, who would appreciate a life job with fast-growing concern, where industry would be rewarded with far above average earnings. Married man preferred. Apply Mr. D. Grigg, 307 Royal Bank Building, London.

WORK WANTED

FIRST-CLASS ELECTRICIAN, CONTRACT work or jobbing; prompt attention. Noble, 729 Central avenue. J6h

YOUNG LADY, EXPERIENCED AS grocery clerk, both in Canada and England, desires position immediately. 2 Duke street. f

ELECTRIC WIRING AT POPULAR prices. Don't let your job before getting our prices. Left Electric Co., 316 Grey. Phone 4626-W. th

PRINTING — FOR GOOD WORK AND when wanted. Phone 6646-W. Middlesex Printing Co., 1094 Dundas street. th

EXPERT ON JOBBING AND REPAIR work. Moderate prices. Phone 2840. 338 William street. th

SUEDE TAMS AND SHAPES, ALL colors, made to order. Mrs. Hanson, 168 Wharncliffe. Phone 3146-W. th

A. W. RAY, 201 WELLINGTON, IS making men's and ladies' good suits at exceedingly attractive prices. Open evenings. See him. Phone 7086-J. th,s

OLD FURNITURE MADE TO LOOK like new; beautiful tapestry for sale. R. H. Pugh, 71 Wharncliffe south. Phone 2948-J. th,s

WHEN NEEDING A GOOD TEAM for supplying gravel, sand or general teaming call 6520-W. Alex Henderson. x

PAINTING AND PAPER HANGING. Chapman & Vanderheiden, 199 Langarth or 78 Edward. Tel. 4593 or 6635-W.

SMALL TRADESMEN'S BOOKS written up, accounts sent out, letters typewritten, etc., for three dollars weekly, day or evening. Phone 1687-W. J51

PLASTERING AND REPAIRS, ALSO stucco and roughcasting cement work of any kind done. Try Meads, 228 Burwell. Phone 4763-J.

PLUMBING AND STEAM FITTING. T. Welch, 573 Central. Phone 7211-W.

WE ARE VERY BUSY BUT STILL looking for more. Baer, carpenter, 771 Simcoe street. Phone 5406-W.

DONALD McKAY, CARPENTERING, repair work. 415 Emery. Phone 2538-J. J1h

FOR PAINTING AND PAPER HANGING call or write John Bavis, 71 Bernard avenue, Broughdale. Prices right.

LADIES' AND MEN'S SUITS MADE to order. Suits relined and remodeled. R. J. Armstrong, 641 Dundas street. Phone 5107-W.

BUILDER AND CONTRACTOR, ESTIMATES free. Repairs. John H. Nichols. Phone 4162-J.

GRAHAM — HARDWOOD FLOORS machine scraped, sanded, old floors refaced, furniture cleaned, polished. Phone 3942-J. 347 Simcoe.

ALL KINDS OF NEW AND SECOND-HAND pulleys, machinery repaired and welding. Warren Bros., Rectory street, near Hamilton road.

PAINTING AND PAPER HANGING. Let us quote prices. Tarling & Hier, 10 Mt. Pleasant. Telephone 3545-J.

LAWNS, BOWLING GREENS, TENNIS courts, rustic pergolas, rockeries, furnaces. Phone 4423-W.

CEMENT DRIVEWAYS, FOUNDATIONS, sidewalks, drains laid, etc. Wm. Smith, 5 Victoria. Phone 5458.

PLUMBING OF ALL KINDS. HARRY Wooster, 22 Byron avenue. Tel 3544-W

VERANDA, GARAGE AND ALTERATION work. J. Wood, 76 Emery. Phone 4162-W.

R. RIDDELL, PAINTER AND DECORATOR. Before painting get my estimates. Phone 1755-W, or apply 132 Rectory street.

PAINTING, PAPER HANGING AND decorating. For prices phone 7689. Also wall paper for sale. F. C. Beech, 963 Wellington street. F1tf

PHONE 7984 FOR PLUMBING AND steam fitting of all kinds. Estimates solicited. The Wright-Teale Company, 60 Dundas street.

TAXI SERVICE

CITY TAXI, 210 YORK STREET. Phone 4100. At your service.

BLUE BONNET TAXI. PHONE 6262. Motor truck in connection. We never sleep.

PHONE 2859, MARLEY - HEXTER. Reliable taxi service.

FEMALE HELP WANTED

GIRLS AND WOMEN, WASTE PAPER grading department. Apply Leff & Co., corner Bathurst and William. f

WHY NOT BECOME A NURSE?—A profession of dignity and usefulness. One year of high school required. Girls 18 years of age and over accepted. Apply Superintendent. Mount Vernon Hospital, Mount Vernon, N. Y. J6fu

WANTED—COOK-GENERAL, TWO IN family. Apply 377 Dundas street. J6i

LADY, WITH LITTLE GIRL 3 YEARS old, desires position as housekeeper, where there is no other lady; can give good references. Box 470, Free Press. J6v

EXPERIENCED GENERAL MAID, FOR small family, no washing. 304 Princess avenue. J6v

SALESLADIES WANTED, EXPERIENCED in ladies' suits and dresses. Apply Hudson's Fashion Shop, or at 205 Dundas street. J6i

WHY NOT BECOME A NURSE?—A profession of dignity and usefulness. One year of high school required. Girls 18 years of age and over accepted. Apply Superintendent. Mount Vernon Hospital, Mount Vernon, N. Y. J6v

OPENING FOR TWO BRIGHT SALESLADIES, must be 18 years or over. Apply F. W. Woolworth Co. 5, 10 and 15-cent store. J5v

WOMAN FOR GENERAL HOUSEWORK. Apply Mrs. Edmund Weld, 34 The Ridgeway. Phone 361. J5v

STENOGRAPHER WANTED AT once; must be competent. Apply C. E. White, Spittal Bros., Limited. J51

HOUSEKEEPER, FARM HOME; NO outside work; full charge of house. Apply, stating references, Box 459, Free Press. J5v

CAPABLE MAID, FOR GENERAL housework. Apply Mrs. Butler, 338 St. James. J51

CAPABLE GIRL OR WOMAN, WITH references, to go to Toronto. Apply Mrs. L. H. Scandrett, 20 Craig street. J4v

WANTED—GIRL TO WORK ON farm four miles from London; would pay good wages for yearly employment. Apply Box 7, Lambeth, Ont. J4v

MAID, TO ASSIST WITH HOUSEWORK in an apartment. Phone 4114. J4v

WANTED—EXPERIENCED GENERAL maid. Apply 84 King street. J4v

EXPERIENCED OPERATORS FOR corner staying machine. Apply London Paper Box, G. T. R. and Rectory. J4t

WANTED—EXPERIENCED SALESWOMAN for ladies' ready-to-wear department. Apply J. H. Chapman & Co., London. J4v

EXPERIENCED COOK - GENERAL; small family; references required. Mrs. A. H. Brener, 362 Dufferin avenue. J4v

WANTED — EXPERIENCED OPERATORS for making of underwear; also operators for spring needle knitting machines. Penmans, Limited. J4h

LADIES WANTED TO TURN THEIR whole or spare time into big earnings between now and Christmas showing samples of personal greeting cards. This is your opportunity to earn extra money for Christmas. City or country. Write for full information. Department "O" Carlton Publishing Company, Spadina avenue, Toronto. *J1

BETTER POSITIONS

RELIABLE YOUNG WIDOW WISHES position as housekeeper or care of sick person. Box 462, Free Press. J6h

BARBER DESIRES POSITION IN London. Box 453, Free Press. J51

FIRST-CLASS ACCOUNTANT AND bookkeeper wants position; highest references. Box 448, Free Press. J5v

BOOKKEEPER, MALE, TWENTY-EIGHT, nine years' experience books, correspondence, costs, sales, desires position; good references. Box 447, Free Press. J5h

EXPERIENCED SALESMAN WOULD like position with good reliable company, where honest effort would be rewarded. Have connection in Northern and Western Ontario territory, calling on grocery and general business; would consider other lines. Address Box 440, Free Press. J4h

YOUNG WOMAN WISHES LIGHT housework, few hours daily, or would sit with invalid. Small remuneration. Apply Box 439, Free Press. J4v

AGENTS WANTED

THERE IS BIG MONEY SELLING fruit and ornamental trees under present conditions. We want reliable sales agents; good pay; exclusive selling rights; allotted territory. Write Pelham Nursery Co., Toronto.

SITUATIONS VACANT

AT ONCE—LEARN BARBER TRADE. Sure employment, good wages, taught in few weeks. Write for catalogue and particulars. Moler Barber College, 198 Queen East, Toronto. J3tf

MOVERS AND PACKERS

Dixon's Moving Van

Large, new motor vans. City or long distance. Try us for satisfaction. Phone 2839-W. 2 Renwick Ave., City. x

PULHAM'S MOTOR CARTAGE, MOVING and cartage; local and long distance; also piano moving. 641 Richmond. Phone 4500.

S. J. HENDERSON, LARGEST MOVING vans and storage. Phone 1254. Residence, 573 Adelaide street.

BROUGHTON'S AUTO VAN. LONG distance moving; largest in city; crating. Phone 1444. 312 Piccadilly.

BIGGS' FURNITURE STORAGE. moving vans. 37 Carling. Phone 1162.

EVER - READY TRUCK, LOCAL cartage. A. Winterbottom. Tel. 7015.

MOTOR TRUCK, PIANO MOVING A specialty. Freeman. Tel. 6038.

BIRDLAND STORAGE, 584-6 GREY. Goods insured and packed. Excellent storage place. Telephone 429.

FOWLER'S MOTOR TRUCK SERVICE —Baggage, furniture, etc. Local and long distance. Phone 5878-W. 177 St. George street.

FOREST CITY DRAY. PHONE 2337 or 210 York. Long distance.

MOTOR MOVING VANS BY H. F. Day, 480 Maitland. Phone 2887. Fireproof storage at reasonable rate.

DOMINION STORAGE

Corner Simcoe and Rectory streets, on G. T. R. siding. Special attention to merchants' requirements. Phone 3902.

HUSTON & STEVENS, MOTOR trucking, local and long-distance. Satisfaction guaranteed. Phone 5048-J.

LONDON CARTAGE CO. PHONE 2089-W, for unloading cars, safes and machinery a specialty. W. J. Mihm, 306 Grey street, proprietor.

PHONE HILL BROS., 2959-J. AUTO trucking and cartage; local and long-distance. 104 Adelaide.

CARTAGE, DRAYING, LOCAL AND long-distance hauling. City Car and Motor Dray Service. Tel. 3177-W. J. Rush.

PROBYN'S AUTO MOVING VAN, local and long-distance. 54 Palace. Telephone 6976.

CITY DRAY & CARTAGE CO. ALL kinds of trucking. A truck at your door at a few minutes' notice. Phone 7374-W. 649 Richmond street.

VENNER'S TRUCK SERVICE, REASONABLE rates for long-distance and local work. Phone 1362-W.

FICKLING BROS., AUTO TRUCK service, furniture moving, etc. Phone 7088-J.

DIXON'S MOVING VAN AND TRUCK service; local and long-distance; prices reasonable. Phone 2839-W.

DEVINE & YOTT, HEAVY MOTOR cartage, furniture moved. 106 High street. Phone 2993-W, or 614-J.

SIGNS

AN ATTRACTIVE SIGN IS A BUSINESS getter; it attracts first, then interests and finally is a means of bringing them to your place of business. It is a good investment, like any other form of advertising. The Signry, Limited, London. th

FOR SALE

MATTRESS SALE

COMBINATION MATTRESS, ANY SIZE	$4.95
ROLL-EDGED MATTRESS, FOR	$5.95
ALL-FELT MATTRESS, REGULAR $9.90, FOR, EACH	$6.95
ALL-WHITE LAYER FELT MATTRESS, REGULAR $15.00, FOR	$11.95
SIMMONS WHITE LAYER-FELT MATTRESS (WHITE LABEL)	$12.75
ADJUSTO, ALL-LAYER-FELT MATTRESS, REGULAR $25.00, FOR	$18.75

KEENE BROS.

125-127 KING STREET. f

NEW MILCH COW FOR SALE. APPLY J. L. Robson, lot 16, concession 11, London Township. xJ6i

JERSEY HEIFER, REGISTERED, extra good, due to freshen in January. Phone 3239. J6v

HARDWOOD FLOORING

Prices reduced. Costs less than carpets or linoleum and doesn't wear out. A paying investment; not an expense.

FIBRE BOARD for your repairs, new partitions, attics, etc. The best and the cheapest possible.

J. S. FERGUSON

Phone 390-F. x 481 Richmond St.

GENT'S HYSLOP WHEEL FOR SALE, cheap. 514 Elizabeth street. J51

LARGE McCLARY BASE-BURNER with oven, also steel range, both nearly new. Phone 6983-J. J51

TWO POODLE PUPS, SEVEN months old; female, $10; male, $15. Phone 4732-W. J51

COLUMBIA GRAFONOLA, WITH 50 records. Phone 6344. J5v

Farmers, Attention!

You need steel rails, iron braces or fence posts. See

J. HARRIS & SONS. f 735 York Street. Phone 2504. x

CREAM REED BABY BUGGY, ALMOST new, cheap. Phone 2523-J, or apply 18 Raymond avenue. J5v

PANDORA RANGE AND BELLE OAK heater and stovepipes. Apply W. O. Burnett, R. R. 4, Ilderton. J51

169-QUART MILK ROUTE FOR SALE. Phone 7399-J. J4e

LUMBER SALE.

Sized Scantling, per M feet	$42.50
Sized Joists, per M feet	$42.50
Sized Sheeting, per M feet	$40.00
Ship Lap, per M feet	$40.00
Hemlock match Lining, per M feet	$40.00
Shingles, per M	$ 6.00

Special prices on frames and trim. Cartage allowance to farmers and others.

P. H. SMITH LUMBER YARD

Rear of 15 Erie avenue. Phone 2998-W. Wharncliffe, south, evenings, 2998-J. x

TRUSSES, ABDOMINAL BELTS, ELASTIC HOSIERY, accurately fitted, private parlor, nurse in attendance.

PHYSICIANS' PRESCRIPTIONS FILLED

All sickroom supplies, at right prices.

W. E. SAUNDERS & CO. Wholesale Druggists 186 King street xJ1tf

ONE UNDERWOOD TYPEWRITER, first-class condition. E. J. Allen, 110 Dundas street. x

QUICK

THE UPHOLSTERER, 523 Richmond St. Phone 3887-J tu,th

Special bargains in men's second-hand Suits, Overcoats, Boots, Musical Goods.

H. SILVERMAN

Buy, Sell, Exchange Store. 211 KING ST. x PHONE 4133-J.

CONDUIT PIPE FITTINGS MANUFACTURED; galvanizing, large or small pieces; prompt, efficient service. Ferguson Mfg. Co., 174 King street. Tel. 4436-W.

Why pay three or four hundred dollars for an old, worn-out, antiquated instrument when you can purchase a beautiful new Lansdowne Piano, made by the old firm of Nordheimer, for $428.00? Terms may be arranged to suit you. Come in and talk it over.

NORDHEIMER PIANO & MUSIC CO., LIMITED. 225-227 Dundas Street.

CLARK MACHINERY COMPANY. New and secondhand woodworking machinery and supplies. Leather belting.

Bicycles

Previously we dropped the price of our wheels $5. Now we drop them $5 more, making them the lowest priced wheel in the city. These high-class Bicycles are the best that money can buy. Prices $46.50, $51.50, $55.00, $57.50.

TANNER'S

665 Dundas St. x Phone 3426-W.

BUTLER & ROBINSON, 91½ Bathurst street. Phone 1459-J for your trial order of poultry feed. Quality and satisfaction guaranteed.

HAY, STRAW AND GRAIN, GRINDING and chopping. L. & S. Slobasky, phone 617-J and 6967. Adelaide and Hamilton road.

WHITE LEGHORNS, ANCONAS AND also Barred Rocks. Apply Mr. Newitt, first house over Vauxhall bridge, on east side. J5v

NINE BARRED ROCK HENS. APPLY evenings, 980 Lorne avenue. J5v

BUY BETTER RECORDS.

BUY BRUNSWICK RECORDS

For Your Phonograph.

CRAWFORD PIANO CO., 296 Dundas Street. x

COAL RANGE AND BASE-BURNER, 501½ Richmond street.

VELVET RUG, 3½ x 4 yards, nearly new; Colonial phonograph, 20 records, new; two albums, dining-table and six chairs. Apply 55 Euclid. J5v

GOOD GARDEN SOIL DELIVERED in any part of the city. Phone 6615-J. J5h

USED GLASS, 10x14 AND 7x9, CHEAP for quick sale. Phone 6615-J. J5h

GURNEY BASE-BURNER, LAUREL, first-class condition, cheap. Apply 10 Edward street. J5i

MAJESTIC ELECTRIC HEATER FOR sale, double coil, new, a bargain. Phone 4274-J. 170 Tecumseh avenue. J5i

APPLES FOR WINTER USE, HAND-PICKED from sprayed trees. Order now. W. Bayley, 716 Maitland street. Phone 1545-W. J5h

TREASURE BASE-BURNER WITH oven; also Eclipse gas stove; cheap. —43 Oak street. J4v

FOR SALE—LADY'S SUIT, GRAY coat and other wearing apparel.—496 Grosvenor street. J4v

FOR SALE

McCLARY FAMOUS BASE-BURNER with oven, good condition, cheap. 34 Walnut street, West London. J6v

LADY'S CLEVELAND BICYCLE, A1 condition.—228 Colborne street. J4v

SUPERB QUEBEC HEATER AND stand, $10; Livingston vacuum sweeper, $5; also 12 hens. Phone 2237-J. 221 Talbot. f

PRIVATE SALE OF FURNITURE AT 38 Belgrave avenue, South London, Friday afternoon, from 2 o'clock to 10 p.m. Gas stove, new Wilton rug 9x9, two Brussels rugs, one brass bedstead, two iron bedsteds, chairs, two small tables and various other articles. J6i

HARDWOOD FLOORS, LAID AND FINISHED.

Let us quote you.

SID JONES. x. PHONE 3377-J.

FLOUR AND FEED, RAIL SHIPMENTS. G. W. Kennedy, corner Piccadilly and St. George streets and C. P. R. tracks. Phone 7054. x

Safety Waterproof Match Boxes

Specially made for the hunter and fisherman. Matches cannot get wet.

GURD'S, 185 DUNDAS STREET f

FOR SALE—OAK HEATER, $8; Gurney-Oxford gas range (three-burner), gas oven and heater, all in excellent condition. Holland, 112 Cavendish street, West London. f

$5 PRIVATE CHRISTMAS GREETING cards, sample book free; men and women already making $5 up daily in spare time. Bradley Company, Brantford, Ont. xI27d

EDISON CYLINDER PHONOGRAPH, plays two and four-minute records, $20.00; disc phonograph, $7.00; record cabinet, $10.00. Cash or terms: $2.00 down, $1.00 weekly. Say, did you know you could exchange eight of your records or player rolls for $1.00 at Frank Paige's, Ridout?

RED BIRD BICYCLES

ARE GOOD BICYCLES.

How about joining our Christmas Club? $1 secures a Red Bird.

Bicycle Motor Sales

425 Wellington. Phone 3182. G. A. Wenige. tu,th

EXCLUSIVE STATIONERY, FINE cigars and tobaccos, best pipes and smokers' sundries, school supplies, all kinds. Robertson, Richmond and Kent. th,s

PHONOGRAPH, REGULAR $140.00, for $100.00. $10 down and $5 per month. Harmony Hall, 421 Richmond. th,s

ORIENTAL ASPHALT TAPERED shingles, resist wind and weather of all kinds. Brick Mfg. & Supply Co., 609 William. Tel. x

LUNCHEONS AND MEALS; ALL good home cooking. 768 Dundas street. Phone 6778-W. Bawden & Sons. x

LIGHT BRAHMAS, PULLETS AND cockerels. 1 Front street west. Phone 1883-J. J3h

SALE OF HOUSEHOLD FURNITURE. Apply 339 William street, or phone 6399. J3h

MANURE, DIRT FOR LAWNS, PLOWING done, dirt and ashes drawn. Phone 1642-W. I29h

COLUMBIA PHONOGRAPH $25.00, record cabinet $10.00. These are peaches and cream and only want seeing. Don't forget, I exchange all makes of records and player rolls, 3 for $1.00. Follow the crowd to Frank Paige's, 398½ Ridout.

FRESH OYSTERS

Bulk and Shell. Fish of all kinds.

ONN'S UP-TO-DATE MARKET

PHONE 1296. 143 KING ST.

IRON FENCE POSTS, SHAFTINGS, pipe, pulleys, parts, rails, etc. W. Leff & Co., 555 Bathurst street. Phone 2792. Scrap material dealers. th

A LARGE ASSORTMENT OF FANCY photo frames. Anderson's Art Store, 466 Dundas street. Phone 6928. th

"EASY" ELECTRIC VACUUM WASHER, $169.00. A household necessity—more so than the piano. Phone 2203-J for demonstration. Bowley Electric, 306 Dundas street. th

GLOBE HOUSE FURNISHING COMPANY, REMOVAL AND CLEARANCE SALE of stoves, carpets, rugs, furniture and so forth. We have purchased the Clyde Hotel building, 147-149 King street, "Our New Home," two doors east from our present location, where we will carry a complete line of new and up-to-date house furnishings. GLOBE FURNISHING COMPANY, 141 King Street. Phone 7458-W.

VIOLINS, SNARE DRUM, SETS BALZAC, Dickens, Thackeray, Medical Dictionary, Gray's Anatomy. Hamilton's, 210 King street.

LADIES' AND GENTS' CLOTHING and house furnishings sold on easy weekly payments. Square deal and honest values to all. J. Holiff, 366 Rectory street, corner York. Phone 3595-W.

LUMBER

Just received, a special carlot of end matched oak and maple flooring. Get our prices.

GEO. H. BELTON LUMBER CO., Rectory Street.

PEOPLE'S ELECTRIC, 656 DUNDAS street, for reading lamps of all kinds. See our stock. We have just what you want.

TOLEDO SPRINGLESS SCALES, SECONDHAND, rebuilt and new. Fred J. Walker, 359 Richmond St. Tel. 6916-J.

FOR SALE—4,000 YARDS LINOLEUM and floor cloth at bargain prices, cook stoves, heaters, dining-room suites, bedroom furniture, brass beds, 40 felt mattresses (all sizes), wood and steel springs, 50 comforters, pairs blankets, hall seats and mirrors, Wilton, Axminster, Brussels and tapestry rugs, Axminster, Brussels and Smyrna mats, feather pillows and a host of furniture, suitable to furnish any home, also 2 divanettes. Syd Jackson, 501 Richmond. Phone 7460. Open evenings until 10 o'clock. J1tf

Massey and Yale

Bicycles now selling at lowest prices; buy now and save $15.

J. A. BARNARD, 338-40 Talbot Street.

YOUR OLD GOLD AND SILVER jewelry repaired like new or purchased. Avey & Co., over Barnard's jewelry store. Phone.

A NUMBER OF USED TYPEWRITERS, also supplies and repairs. E. O. Graves, 110 Dundas street.

FOR SALE

SMALL RANGE, CHEAP. APPLY 391 Lorne avenue. J61

BUILDING STONE, HARD HEADS and limestone, mixed, $5 per third of cord, delivered. Phone 6616-J. J61

COUCH AND BABY CARRIAGE FOR sale. Apply 32 Byron avenue. J61

PRACTICE PIANO, CHEAP, $15.00; bargain. Apply 424 Gr

MUSICAL

Nora Little
Teacher of Singing.
Studio: Institute of Musical Art.
x18fm

JENNIE STEELE, PIANO INSTRUCTION, Institute Musical Art. Lessons resumed September 1. x

JEAN WALKER, TEACHER OF ELOCUTION. Concert engagements. Studio, Institute Musical Art. x

E. F. HOWARD, TEACHER OF PIANO. Terms moderate. Studio, 293 Oxford. Tel. x

PERCY Q. KING, BARITONE AND Concert Co. Complete program for fall fairs, harvest homes and church concerts. 36 Askin street. Phone 1583-J. x

GORDON L. KNAPP, ENTERTAINER. Phone 2069. 885 Adelaide. x

O. LEO HERBERT, A.T.C.M.
Recitals and Instruction.
PIANO, ORGAN, THEORY.
Studio: Institute of Musical Art. x

GEORGE A. STEER, ENTERTAINER. Address 94 Horton. Phone 3956. x

CHARLES E. PERCY, SINGING pupil of King Clark, Paris. Studio, Conservatory. Tel. 2735. Piano and organ. x

MERLYN POCOCKE
CONCERT SOLOIST AND TEACHER
Specializes in perfect tone control, also artistic interpretation.
Studio, Institute of Musical Art. x

THE STAR CONCERT COMPANY—Variety of clever talent, suitable for fall fairs, concerts, etc. My school in Scotch, Irish and novelty dances opens September 9. Register now. Gilmore, 146 Mill street. Phone 4483.

F. F. CUNNINGHAM, EXPERT tuner and player repairing, formerly of Heintzman & Co. Phone 3379.

FEATURE COMPANIES FOR CHURCH concerts. Sedman Concert Party, Elite Ladies' Quartet, Imperial Male Quartet, Imperial Concert Bureau, 426 Hamilton road, phone 1798.

POPULAR MUSIC AND RAGTIME piano playing taught anyone in three to six months; success guaranteed or money refunded; no tiresome scales or exercises; popular songs taught immediately; quick, easy system of bass; pay as you play; booklet mailed free on request, or call for demonstration. Marks-Winn School of Popular Music, Ltd., 169½ Dundas. Tel. 6244.

KEITH G. MACDONALD, TEACHER of singing, late of New York. Studio, Imperial Bank Building, corner King and Richmond streets.

THE BRUNSWICK TRIO, "THE HARMONY Boys," P. R. Spence manager, 13 Napier street. Phone 2259-J.

GEORGE LETHBRIDGE, ORGAN, piano, vocal, theory. 290 Princess avenue. Phone 5214. Enroll now for fall term.

Children's Singing
Classes begin Thursday, October 6. Instruction under the supervision of
Nellie Burnip
Each voice classified by Mr. A. D. Jordan. "Let's tell you more." Phone No. 1.
LONDON INSTITUTE OF MUSICAL ART.
546-66 DUNDAS STREET.
A. D. Jordan, Mus. Dir.

PIANO TUNING — H. E. WATSON, formerly of Heintzman's. 296 Ridout. Phone 6159-J.

FOR REAL DANCE MUSIC ENGAGE the Versatile 5. Phone 5448-J. or 5329-W.

GARDE WIGLEY, TEACHER OF piano and theory. Studio, 733 Hill street, East London. Phone 3458-W.

President:
F. LINFORTH WILLGOOSE.
Musical Director:
HARRY T. DICKINSON.
London Conservatory of Music
Established 1891.
ANNEX NO. 1, WOODMAN BLDG., RICHMOND STREET.
Write now for list of teachers and their terms.
TELEPHONE 1101.

IRENE FOSTER, PIANO, INSTITUTE of Musical Art. Classes reopened.

CHARLES CODY AND HIS SINGING, syncopating, novelty orchestra. Dance and concert engagements. 485 Talbot street. Phone 7288-W.

"COSMOPOLITE," MAKER OF VIOLINS, violas and 'cellos; repairs and remodels instruments to excel world's best. 165 Albert street, London, Canada. Tel. 4952.

JAMES CRESSWELL, VIOLIN BAND and orchestral instruments. 498 King.

SUNSET MALE QUARTET, WITH splendid program, now booking fall fairs, fowl suppers and harvest festivals. W. Ball, 588 Oxford street. Phone 5901-W.

ANYONE
with average musical intelligence can obtain certain results with a pupil possessing a good natural voice and having the required musical instinct.
Mr. A. D. JORDAN
Voice Specialist and Teacher of Singing, has restored speech to a shell-shocked and paralyzed soldier, developed full vocal function in a severely gassed patient, corrected various impediments in speech, and where the injury is not permanent has corrected the effects of faulty training.
Mr. Jordan may be seen by appointment only. Telephone No. 1.
LONDON INSTITUTE OF MUSICAL ART
546-66 Dundas St.

MANDOLIN, GUITAR, BANJO, UKULELE instruction. Instruments provided. Thos. G. Shuter, studio, Institute of Musical Art.

FRANK FISHER'S ORCHESTRA FOR dances, also violinist, singers, elocutionists, etc., supplied for concerts, fall fairs, etc. Box 62, Petrolea, Ont. 17-fm

GWENDOLYN ANTHISTLE, TEACHER of reading and dramatic art. Studio, 169½ Dundas street. Concert engagements accepted. Phone.

LOST AND FOUND

BOSTON TERRIER (FEMALE) LOST September 22. Please return to 514 Talbot street. f

LOST — COIN PURSE, DUNDAS AND Richmond streets or on Ridout car; valued as keepsake. Phone 944. Reward. J6v

SUIT CASE CONTAINING BAGPIPES, etc., lost on Hamilton road, in vicinity of Nilestown. Please return to 573 Colborne street, city, reward. f

GOLD WRIST WATCH, LOST IN South London, Tuesday evening. Reward, 189 Tecumseh avenue. J6i

LOST—BOSTON BULL, WHITE COLLAR and chest, has collar with brass spikes. Reward 366 Central avenue or phone 5126. J6i

FOUND—AN EXPERT WHO UNDERSTANDS repairing all makes of phonographs. 809 Dundas street. Phone 7832

LOST — PAIR OF BLACK MINORCA, between Pottersburg and Dorchester. Kindly return, Ontario Creamery. J5v

LOST — GOLD CUFF LINK, TUESDAY noon; initialed "F. S. T." Reward 58 Beaconsfield avenue. Phone 5224-W. J5v

BROWN SPANIEL PUP (FEMALE) strayed from Bright Home, corner Brick street and Wortley road. Return and receive reward. A. J. Taylor. J5i

AUTO LICENSE PLATE, NO. 61-576, lost. Return G. A. Leichliter, 554 King street. Phone 1926. J5i

LOST—SUNDAY NIGHT, LADY'S black silk and lace hand bag. Return Mrs. Santo, 421 Maitland. J5i

STRIPED TABBY CAT, LOST NORTH End, answers to the name of Kitty Puss. Phone 104. J4v

FOUND—A PLACE WHERE ACCORDION pleated skirts may be dry cleaned and repleated without removing it from the band. Phone 6958-W. Ontario Dry Cleaners.

AUTOMOBILES

FORD COUPE, GOOD TIRES, STARTER, good condition; take $475 cash. Apply Ernest Laidlaw, Belmont, Ont. f

OFFICIAL AUTO LITE SERVICE STATION.
We repair everything electrical for the automobile.
PRICE & HAWKE
We Know How.
347 Ridout St. x Phone 4212-J

AUTO AND CARRIAGE TRIMMING. Tops made for any make of car. L. Mitchell, 179 Maple street. Tel. 1829-J.

Special, 30x3½ Non-Skid Casings, guaranteed, $16.00.
AUTO SUPPLY CO.
106 DUNDAS.
Phone 3724. x

1 Ford 1-Ton Truck, adaptable motor, new tires.
1 Studebaker Roadster.
1 Ford stake body.
Used parts for Chevrolet and other cars.
TERRY FOR BARGAINS
150 Fullarton Street.
Shop Phone 534. x House 4917.

Business and Professional Men Appreciate Our
Battery and Tire Service
We have ample yard room to leave your car here and have your battery and tire troubles attended to while you are looking after your own business.
LONDON BATTERY AND TIRE REPAIR.
York and Talbot Streets. Phone 6151.
x

AUTO LIVERY—TOURING CARS AND trucks. Reasonable rates. Erskine Bros., 638 Dufferin avenue. Tel. 4413-J. x

Special at English Auto Wreckers This Week.
100 Ford floor mats, at $1.00 and 500 inner tubes, 30x3½ to 37x5, at $1.00.
ENGLISH AUTO WRECKERS,
749 Simcoe Street. x

F. B. FORSTER
122 FULLARTON STREET.
1 McLaughlin D-45 Touring. 1 McLaughlin 7-passenger. 1 D-44 McLaughlin Roadster. 1 Ford Touring. These cars in best of condition. x

FORD TOURING, 1921, STARTER AND extras, car like new; a snap. 689 Adelaide street. J5i

One Chevrolet Sedan.
One 1920 Gray-Dort.
Three Ford Touring.
One 1917 Maxwell.
A. H. BURROWS
342 Ridout Street. Dist. Max. Chal.

ONE FORD DELIVERY, $250 CASH; one Ford runabout, $375; Ford touring, $350. Jordan's Garage. Expert Ford service. 585½ Richmond. Phone 4268. 123fm

USED CARS
Do you want a real good used car? Call and inspect our list of used cars. Prices right and terms to suit purchasers. Chevrolets and Fords.
ONTARIO GARAGE & MOTOR SALES, LIMITED.
DUNDAS STREET AT COLBORNE.
Phone 5459.

CASH PAID FOR USED OR WRECKED cars for wrecking purposes; any make or condition. Frank Short, auto wreckers, 121 Inkerman street.

"SUPER" FORD SERVICE
ABOVE THE STANDARD, YET DOWN TO THE PRICE.
WE USE GENUINE FORD PARTS.
RELIANCE GARAGE
LIMITED.
FORD SPECIALISTS

McLAUGHLIN TOURING CAR, $200 for quick sale. Box 431, Free Press. J3h

"SATISFACTION REPAIR SHOP" means all the name implies. Our service is prompt, efficient and reasonable. 380 Wellington street. Tel. 432.

OIL SEAL PISTON RINGS DO WHAT their name implies — absolutely stop oily leaks in any car. Boblitt & Elliott, 347 Ridout. Tel. 4212-J.

REPAIRING OF ALL MAKES OF cars. We give satisfactory service to the public. Gould & Birchmore, 659 Dundas. Phone 6999. Nights and holidays, 1505.

SERVICE FIRST, ADVICE SECOND, sales third. Vesta Battery Service station. Modern Battery and Tire Repair, 366 Ridout. Tel. 597-J.

USED CARS
Sold With a 30-Day Guarantee.
FRANK McLACHLIN,
Overland and Studebaker Dealer,
86-90 KING STREET. PHONE 8.

AUTO PAINTING—YOUR CAR MADE to look like new, a finish that will last by calling at Cook's, 127 Queen's (over Beemer's). Telephone 5670.

HENDERSON & ARBUCKLE Garage, 647 Dundas. Phone 5800-W. Storage and service car. Ford repairing a specialty.

GUEST & MEATHRELL GARAGE, 170 Maple. Repairs on all cars. Phones: Shop, 1863; Guest, 1484-J; Meathrell, 6750-J. Work solicited.

THE HOBBS MFG. COMPANY
LIMITED.
Bring in your broken windshields. We have special windshield plate and facilities and can give you quick service.
COR. YORK AND RIDOUT STREETS.

AUTO TOPS RECOVERED AND REPAIRED; trimming and tops made to order. H. Lillicrap, rear 88 York. Tel. 4066-J.

EALING GARAGE, HAMILTON ROAD at Trafalgar. Expert repair work done; any make of car. Phone 7783. Get our prices.

ONE FORD DELIVERY CAR, MOTOR overhauled; also one Bosch magneto, adaptable for Ford cars. Market Garage. Phone 6782-J.

1918 FORD TOURING IN A-1 SHAPE, with extras, a bargain. Martin Auto Service, 343 Talbot.

FORD TRUCK, IN GOOD CONDITION. Phone 5330-F. 301 Simcoe street.

AUTO SHEET METAL WORKS, 244 King. Radiators, fenders, bodies, hoods, gas tanks fixed. Harding. Phone 4132-W.

"B. & R." TRUCKS ARE GROWING in number and popularity daily. Tell us your transportation problems. We'll solve them. Barton & Rumble, Hamilton road.

FORD COUPE, 1920, FULLY EQUIPPED, motor overhauled, $575; McLaughlin Six 1919, A1 condition, $950. Hueston's Garage, 380 Wellington street.

1918 FORD TOURING FOR SALE, also 1918 Ford ton truck, all in first-class condition. Martyn & Ingram, 288 York street. Phone 5143-J.

1 MODEL 490, 1919 CHEVROLET, AND one 1917. Liberty Garage, 197 Ann street.

MRS. MARSHALL, 32 RIDOUT street, is invited to witness a performance of Bert Lytell, in "A trip to Paradise," at Loew's Theater, Thursday, October 6. Call for two tickets at the Advertising Department, Free Press Office. f

AUTOMOBILES

Dodge Bros. Motor Cars
are sold and serviced from the same location by
W. J. Chisholm
476-478 Richmond Street. x

A BARGAIN — 7-PASSENGER McLAUGHLIN touring car, D55, recently overhauled; fine leather upholstery, 4 cord tires, practically new. This car is in excellent running condition. Box 427, Free Press. J6v

STUDEBAKER SPECIAL SIX COUPE, in good condition throughout; prefer cash transaction, but would accept part equity in city lots or property. Apply Box 467, Free Press. J6h

BEEMER & CO.
For High-Grade Used Car This Week
Remember, a good Used Car is a superior made car. All these cars are rebuilt and refinished.

1921 STUDEBAKER SPECIAL SIX touring car. Price right for quick sale. Apply Box 479, Free Press. J6v

UNIVERSAL MOTOR SALES.
Authorized Ford Dealers.
"Buy a Car With a Reputation."
For the month of October we have a new plan of payment on closed models. It will appeal to you. See us first. Clarence Street. J6v Phones 2714-2715.

USED CAR BARGAINS
AT SACRIFICE PRICES.
1 4-32 Briscoe, first-class repair, $675.
1 4-36 Fisher, like new, $375.
1 5-passenger Ford, electric starter and lights, $375.
MORRISON'S GARAGE, Fullarton St.
Briscoe and Mitchell Sales Agency.
x

GASOLINE BOUGHT HERE IS GUARANTEED, and we give service, too. Repairing and vulcanizing by experts. G. N. Graham, 364 Hamilton road. Tel. 7015-W. th,s

AUTOMOTIVE REPAIR AND OVERHAUL work that makes friends and satisfied customers. This is our aim. Let us convince you. Giese Garage, King street; opposite Market. th,s

ELECTRIC MOTOR REPAIRS
Stewart & Morkin
134 FULLARTON STREET.
Repairs and rewinding of A. C. or D. C. Motors and Generators and Magnetos.
Official Bosch Service Station. x

EALING WELDING WORKS — OXY-ACETYLENE welding, cylinder blocks, frames, carbon removed. Lofthouse, 581 Hamilton road Phone 7783. x

HOW LONG WILL YOUR BATTERY last? It will last a good deal longer if we take care of it. Testing free. Forest City Battery, 126 Carling. Phone 500. th

THE LASTING TIRE REPAIR
which is pleasing London motorists. Give us a trial.
FOREST CITY TIRE REPAIR
Opposite Bell Telephone.
CLARENCE STREET. PHONE 5392-J
th

FORD TRUCK, CAPACITY 1,200. APPLY 418 Rectory street. J5v

1921 FORD TOURING CAR, A1 CONDITION, starter, 5 good tires, run about 3,000 miles. Rivordale Tire Corporation, 369 Talbot street. Phone 2246. J5i

WE HAVE BEEN INSTRUCTED BY J. Thos. Hix to sell his 5-passenger McLaughlin Touring car at once. This car must be sold at once. Apply McLaughlin Motor Car Company. J5v

A Guarantee
with every used car purchased on our easy payment plan.
FORD SEDAN.
FORD COUPE.
BABY GRANDE TOURING.
BABY GRANDE COUPE.
PAIGE DEMONSTRATOR.
Hodgins & Fergusson
LIMITED.
68-72 York St. Phone 1208 Service. 1257 Sales.

FORD COUPE, 1921, RUN LESS THAN 4,000 miles; Hasslers, speedometer, spare and other accessories; perfect condition. Apply Box 436, Free Press. J4t

TAYLOR'S GARAGE, ON KING street, opposite market, is specializing in overhauling. You can prove for yourself the value and efficiency of their service. Tel. 747-J. Res. 3857-J. 127tf

FARMS FOR SALE

$7,000—HUNDRED ACRES NEAR ST. Marys, frame house, basement barn, clay loam soil, good bush, orchard. Exchange for London property. Patterson, 359 Richmond.

I HAVE ONE OF THE BEST FARMS in Elgin County, 207 acres, 185 under cultivation, the balance pasture. About 4 miles from Lake Erie, 9 miles from Aylmer, close to school and church. Two sets of buildings, a two-story brick house finished in hardwood, with all modern conveniences, soft and cold water, natural gas; farm all in one block with lots of water the year around, 160 maple trees along the front of farm, all kinds of fruit. An ideal home. Price $22,000. Apply John Timperney, Dunboyne, R. R. 1. J6h

FOR SALE OR RENT, GARDEN FARM of 26 acres, good buildings. Apply to W. M. Townsend, Tillsonburg, R. R. 2. 129i-th

FARM FOR SALE—155 ACRES, 90 acres under cultivation, balance timber and pasture, in Oxford County; $8,500, easy terms. Apply owner, S. J. Watterworth, R. R. No. 1, Brownsville. xJ4v

$5,700—FOUR ACRES CHOICE LAND adjoining city, well situated, large orchard, good brick cottage and frame cottage, barn, natural gas, $1,200 down. Brodie, 220 Dundas street. J4v

REAL ESTATE

NEW FRAME FOUR-ROOMED COTTAGE, near car, low taxes; cash or terms. Apply Box 446, Free Press. J6v

HOUSE FOR SALE, IMMEDIATE possession. 186 Oxford street. xJ6i

173 OXFORD — 2-STORY BRICK house, 8 rooms, all conveniences. A. Burwell, 150 St. James. xJ4i

FIVE-ROOM COTTAGE, VACANT ON October 9, $20 per month. Apply Room 7, London Loan block, 220 Dundas street. J6i

SOUTH — TWO-STORY FRAME house, newly decorated, lot 45x190. Will take good car as part payment. Apply 30 Craig street. Phone 6487. J6v

DAY & CO., BANK OF COMMERCE Building, Richmond and Dundas, phones 751 and 6959-J. $5,300, central, red brick bungalow, 3 bedrooms, fully modern, veranda, good size lot. $2,800, $500 down buys frame cottage, 3 bedrooms, hydro, water, newly painted, chicken house and barn.

$3,000 — NEW SIX-ROOM HOUSE, just finished, $300 cash, terms, $15 per month and interest, seven per cent. Box 463, Free Press. f

BUILDING LOTS IN MANOR PARK
Price $125 to $300; $10 down, $5 per month, no interest. City water, electric light, school, stores, etc. Mahaffy Bros., Limited, Room 3, 169½ Dundas street. Phone 4459; residence 7715. x

$7,200—SOUTH, ON PAVEMENT. A fully modern 2-story tapestry brick, has reception hall with oak stair, living-room with coal grate, dining-room, kitchen with built-in cupboards, 3 bedrooms, 3-piece bath, oak floors, hardwood trim, slate roof and excellent garage. This house was built for a home and has every modern convenience; immediate possession and terms to suit the purchaser. Phone owner, 3099-J. J6v

$700 DOWN BUYS MODERN COTTAGE, 3 bedrooms, usual living-rooms, driveway, full basement, large lot, near C. P. R. roundhouse; owner leaving city. $500 buys 1½-story brick near Victoria Park, slate roof, three bedrooms, bath, driveway, newly decorated. Apply M. D. McConnell, 66 Fullarton street. Phone 5250-W. 121tf

EAST — SEVEN-ROOM COTTAGE, large basement, reduced price for quick sale, A1 condition, immediate possession, reasonable payment, balance as rent, hydro, water. Box 451, Free Press. J5i

One of the better class of homes, in South London.
Best locality; $12,500. Interested parties phone 541 for full particulars. J5i

FIVE-ROOM HOUSE AND LOT, 54 feet frontage. Apply 3 Beatrice avenue. J4h

FOR SALE
Price $6,000, 335 St. James street; 2½-story brick house, containing hall, parlor, with grate and mantel, living-room, dining-room, kitchen, pantry, 4 bedrooms, attic, full basement; furnace, laundry, hydro, gas, 3-piece bathroom. Possession in 30 days. For further particulars apply
Anderson & Co.
12 MARKET LANE 130h

COTTAGE, SIX ROOMS, HYDRO, GAS, water. 27 Oxford street west. Apply owner. Phone 524-J. J1h

SOUTH LONDON, FRAME, BRICK foundation, good cottage, with big barn on it; $300 down and $20 month. Adelaide, 1½-story frame; $350 down. York street, solid brick; $600 down, and large lot. Simcoe street, possession right away; $300 down, $20 month includes interest and principal. Simcoe east, $500 down. Other properties for sale. List your real estate and don't forget that fire insurance. Reely, 795 York, after 4.30 p. m. 130h

CARFIELD AVENUE
Modern houses to rent, with option of purchase. Apply
F. B. LAVENDER
City Hall. Phone 6684-W or 7457. J4v

$4,200—NEW RED PRESSED BRICK cottage, 7 rooms, full basement, modern, large lot, north, $4,300, brick house, 7 rooms, modern, central, easy terms. $7,500, duplex house, modern, Dufferin avenue. $4,500, 2-story double house, 7 rooms, each semi-modern, central, $600 down, balance monthly. $5,500, 2 brick stores and dwellings, on good corner, easy terms. Phone 2746. R. H. Cullis, 171 King street. 124tf

G. Spence
REAL ESTATE AND INSURANCE.
Suburban Homes and Farm Lands.
PHONE 577-2 Ring 2. LAMBETH, ONT.

FARM LAND A SPECIALTY
WESTERN REAL ESTATE EXCHANGE,
78½ Dundas street, London.
Local and Long Distance Phone 695.

RED BRICK BUNGALOW, 7 ROOMS, 3-piece bath, hot and cold water, full-sized basement and modern. Apply 141 King street. J3tf

NEW RED BRICK BUNGALOW, Duchess avenue, 7 rooms and bath, full basement. Particulars and terms phone W. W. Scott, 25 Elmwood avenue. J3h

A BARGAIN
4½ acres, with 7-room cottage, hard and soft water, cellar, stone foundation, fruit trees, nice lawn and lawn benches, good stable, city limits. Geo. Colbert, Walper House, London.

BRICK COTTAGE, THREE BEDROOMS, newly decorated, three-piece bath, new veranda, large lot, double garage; a nice home, South London. Phone owner, 3856-W, for appointment. J1h

$1,600 WILL PURCHASE FINE COTTAGE with large corner lot in West London. Phone 2531. 130h

ONE STORE AND TWO DWELLING houses. Apply 602 King street. J3h

FOR SALE—56 GERRARD STREET, South London, new, modern, up-to-date house, decorated throughout, hardwood floors, inspection invited, easy terms, possession at once. Phone 3729 after 6 p. m. J4v

FOR SALE—SOLID BRICK HOUSE, stone foundation, South London, all modern conveniences, best location. $8,750. Apply Box 437, Free Press. J4h

REAL ESTATE

BERT WEIR
7 MARKET LANE. PHONE 6823.

$4,700—$700 down, south, new red rug brick cottage, two bedrooms, three-piece bathroom, three living-rooms, built-in cupboards, full three-part basement, furnace, hydro, gas, hot water, driveway, lot 35x110.

$7,500—On one of the best streets in the North End, large two-story white brick, four bedrooms, large living-room, fully modern in every respect. Must be sold Friday of this week.

$5,800—East, near Adelaide street, two-story white brick, four bedrooms, four living-rooms, three-piece bathroom, full two-part basement, furnace, oak floors down, large veranda, driveway.

$6,800—South, two-story buff brick, three bedrooms, three-piece bathroom, three living-rooms, fireplace, four-part basement, furnace, laundry tubs, instantaneous heater, veranda, driveway, garage, lot 40x117. Will take any kind of small car as part payment and a few hundred dollars in addition.

FARMS.

$5,500—Near Oil Springs, 100 acres, good clay loam soil, well drained, 15 acres bush, frame barn, stone foundation; new granary, drive-sheds, hogpen, henhouse, corn-crib, windmill; frame cottage, three bedrooms, three living-rooms, summer kitchen. Will exchange for house in London.

$12,500—North, near London, 112 acres, good clay loam soil, steel bank barn, henhouse, new shed and piggery, well drained, new fences, orchard; stucco house, five bedrooms, three living-rooms, summer kitchen, cellar, veranda. Will exchange for house in London. f

RIGNEY & RIGNEY
GREENE-SWIFT BUILDING.
PHONE 1593.

$4,300—1½-story red pressed brick, 4 living-rooms, 3-piece bathroom, 3 bedrooms, 3-part basement, furnace, hydro, gas, hard and soft water, driveway; lot 38x135; easy terms.

$2,600—$900 down; south, frame cottage, 3 living-rooms, bathroom, 3 bedrooms, newly decorated inside and out, garage; lot 43x200 feet. Terms, $17 a month.

$2,200—$200 down; north, 5-room frame cottage, semi-modern; lot 32x180 feet. Terms, $15 a month, including interest.

$1,800—$100 down; 4-room frame cottage, semi-modern, 15 minutes from car line. Terms, $10 a month, including interest.

$6,000—SOUTH, ON PAVEMENT. A 2-story, fully modern, red pressed brick, usual living-rooms, 3 bedrooms, complete bath, hardwood trimmed, fireplace, side drive. Terms: $2,000 down. Owner leaving. Holland Bros., 217 Dominion Savings Building.

$4,900—EAST, NORTH OF DUNDAS street, a 2-story, fully modern, white brick, usual living-rooms, 4 bedrooms, fireplace, garage. Owner leaving city. Act quickly. Terms arranged. Holland Bros., realtors, 217 Dominion Savings Building.

W. B. REID
403 RICHMOND STREET.
40 acres, 12 miles to London, bank barn, frame house; price $4,000; will exchange for house in city, or will take $1,500 down, balance at 5½ per cent.; possession at once. 50 acres, Caradoc, $4,800, bank barn, frame house; $1,000 down, balance at 6 per cent.; possession at once. See these farms if interested, also several fine homes in city on easy payments. Cottage to rent, East End, $20 per month; possession at once. x

NEW COTTAGE NEAR THE BARRACKS, monthly payments, $200 down. Apply Room 2, Coote Block, Market lane. J6v

BEAUTIFUL BUILDING LOT, COLBORNE street, near Grosvenor, sacrifice, twenty-five dollars per foot. Phone 4501-W. J6v

FINE NEW RED BRICK RESIDENCE, 923 Waterloo street, containing reception hall, large living-room, dining-room, kitchen, 4 bedrooms, 3-piece bath, linen closets, fireplace, all fully modern, oak floors throughout downstairs, beautiful electric fixtures; price $8,800; immediate possession. Apply B. Wolf, 211 Dundas street. Phone 5270 day or 7050-W night. J6v

A BARGAIN, 7-ROOM HOUSE, 3 BEDROOMS, bath, electric lights, gas, garage henhouse, lot 50x150; price $4,200, terms. Apply Geo. S. Cook, 1042 Dundas street. J6i

173 OXFORD — 2-STORY BRICK house, 8 rooms; all conveniences. A. Burwell, 150 St. James'. xJ4i

REELY, 795 YORK — REAL ESTATE of all kinds. List your properties with him. Give us a call. Personal attention. x

SPECIAL—EAST END, $3,600; NEW stucco cottage, 3-piece bath, full basement, furnace, with hot water connection; immediate possession. Terms. Phone 6464-J. J5i

$5,200
Beautiful Red Brick Home in East London to Exchange for a Farm.
Two-story red pressed brick, reception hall, three living-rooms; den, four bedrooms; hydro and gas; mantel; full basement, furnace; driveway; large cement barn. Lot 46x168.
BERT WEIR
7 Market Lane. Phone 6823.
J4v

TWO-STORY RED BRICK, RECEPTION hall, large living-room with mantel, dining-room, kitchen, built-in cupboards, dumb-waiter, four bedrooms, three-piece bath, floored attic, veranda, basement, furnace, grade door, large lot. This is a very fine home in one of the choicest locations, north. Big reduction if sold at once. Terms. Phone 4060-W. J5i

$3,600—Windsor avenue, red brick, semi-modern, terms, $4,800, red brick garage, good lot, fully modern, $2,500 down. 50-acre farm, $6,000, good buy. 20 acres, seven miles from city, frame buildings, $3,000, terms. Harry Siemon, 404 Talbot street (upstairs). Phone 541.

SOUTH—NEAR NORMAL SCHOOL, 1½-story brick, containing seven rooms, modern conveniences; owner leaving city, must sell. Specially priced for quick sale. Phone 7493. J4h

FRAME HOUSE, MODERN. APPLY 141 King street. J3tf

REAL ESTATE

GRIFFIN & SADLIER
418 TALBOT STREET. PHONE 6207.
100-acre farm, $8,500, 12 miles from London, 8-room brick house, bank barn, other outbuildings, two good wells, five acres bush, balance in crop, good clay loam; must be sold at once on account of sickness. f

FOR RENT

MODERN SEVEN-ROOMED RED brick house, front and back veranda, north. Phone 6751. f

RED PRESSED BRICK, SEVEN rooms, modern, South London. Apply 240 Hyman. Phone 3340-W. f

HOUSE TO LET, NORTH END, $50 per month; immediate possession. Phone 7975-J. J6i

FIVE-ROOM COTTAGE, THREE BEDROOMS; $200 down. Apply 54 Bedford road, north of Gammage's greenhouse, Oxford street. xJ1v

SMALL COTTAGE, CORNER WATERLOO and Victoria streets. Apply Beemer & Co. J6v

NEW MODERN RED BRICK COTTAGE, Holman and Price streets. Apply 635 Central avenue. f

SEVEN-ROOM MODERN HOUSE, furnace, South London, rent $40. Phone 2711-J. f

HEATED DUPLEX, BEST OF FURNITURE. Phone 4527-W. 844 King street, (no children.) J6v

MANUFACTURING OR STORAGE SPACE
Steam heat, reasonable. 186 King street.
xJ1tf

5-ROOM APARTMENT, BEST RESIDENTIAL district. For information phone 1219. J5v

SMALL FURNISHED FLAT, EVERY convenience, private entrance; adults only. Phone 4758-J. J5v

MODERN HOUSE, WITH GARAGE; immediate possession; $60. 122 Windsor avenue. Phone 7158-W. J5v

OFFICE TO LET. APPLY TO THE London Loan and Savings Company, corner Dundas and Clarence street. J5v

We have four nice, bright
OFFICES TO RENT
Apply 224 Dundas Street.
J4v

FURNISHED OR UNFURNISHED apartment, steam heat, hot water, electric light; very central. Phone 162-J. J3h

APARTMENTS—TWO, THREE AND four rooms, very central. Apply Globe Furniture, 141 King street. J3tf

MODERN EIGHT-ROOM HOUSE, 586 Princess avenue. Apply 141 King street. J3tf

NEW RED BRICK BUNGALOW, 7 rooms, hot and cold water, modern, 585 Elias street. Apply 141 King street. J3tf

OFFICE IN AVENUE BUILDING; will be modeled to suit tenant. Apply L. G. Bridgman, architect. 130h

ROOMS TO LET

FRONT ROOM, WELL FURNISHED, warm, for gentleman. 213 Queen's avenue. J6v

LARGE FRONT ROOM, SUITABLE for two gentlemen. 294 Dufferin. Phone 7275. J6v

ONE FURNISHED ROOM AND ONE unfurnished room, suitable for light housekeeping. 672 Talbot street. J6v

LARGE FRONT BEDROOM, SUITABLE for two gentlemen; breakfast if desired. Phone 3681-J. J6v

FIVE-ROOM FLAT, HYDRO, WATER, gas. Apply 450 Simcoe street. J6v

TWO NICE ROOMS TO LET, SUITABLE for gentleman. Apply 182 Clarence street. J6v

TWO UNFURNISHED ROOMS, modern private house, privileges. Apply after 8 p.m., 200 Adelaide street. f

BEDROOM, SUITABLE FOR TWO chums, north, on car line, breakfast if desired. Also single room. Box 468, Free Press. J6i

TWO FURNISHED ROOMS FOR light housekeeping, in private family, adults only, North End. Phone 7285-J. f

FURNISHED BED SITTING-ROOM, in modern home, central. 376 Maitland street. Phone 3823-J. f

THREE FURNISHED ROOMS, OFF Egerton street near car shops, $15 a month. Apply Reely, 795 York street, after 4.30 p.m. J6v

WELLINGTON STREET, 377, STEAM heated, comfortably furnished room, all conveniences, with use of phone. f

FURNISHED ROOM, FOR BUSINESS man. 425 Dundas street. Phone 6350-J. xJ1v

FURNISHED ROOMS TO LET. 260 Talbot street.

FURNISHED ROOM, REFINED elderly lady preferred; board might be arranged; private home. Box 455, Free Press. J5v

LARGE FURNISHED BEDROOM, with grate, for one or two gentlemen. 400 Dundas street. J6i

AN UNFURNISHED ROOM, LARGE, use of kitchen; $2.50 per week.—101 Wellington street. J4v

2 SLEEPING ROOMS AND KITCHEN, with use of phone. Phone 7666. J4v

TWO FURNISHED ROOMS, HEATED, all conveniences, suitable for light housekeeping. 230 Piccadilly. J3h

KITCHENETTE AND BED SITTING-ROOM, in new modern home, suitable for married couple without children. Apply after 6 p. m. 41 Stanley. J3h

BRIGHT FURNISHED ROOM, WITH board, suitable for two. Apply 374 York street or phone 3467-J. 130h

BOARD AND LODGINGS

LARGE FURNISHED ROOM, SUITABLE for one or two gentlemen, breakfast if desired. Phone 356-W. J6i

COMFORTABLY FURNISHED FRONT room, with board, for two young ladies, reasonable. Box 472, Free Press. J6i

ROOM AND BOARD FOR YOUNG business men in private family, all conveniences. Phone 7136-J. J4h

GOOD BOARD AND ROOM FOR ONE or two men. 26 Ridout street south. J4v

WANTED TO RENT

HOUSE WANTED, ABOUT EIGHT rooms, central or north. Reliable tenant. Box 480, Free Press. J6i

THREE UNFURNISHED ROOMS, heated. Apply Box 469, Free Press. J6v

FURNISHED DUPLEX APARTMENT or small house, two adults in family. Apply Box 466, Free Press. J6i

UPPER OR LOWER PART OF MODERN house in South London. Apply F. L. Willgoose, 356 Dundas street. Phone 1101. J6v

WANTED—FURNISHED FLAT OR apartment immediately by three students; give full particulars. Box 461, Free Press. J5i

WANTED BY YOUNG COUPLE, NO children, strictly modern flat, furnished or unfurnished, by November 1, central. State particulars to Box 460, Free Press. J5v

WANTED—MODERN SIX OR SEVEN-ROOMED house or apartments. Phone 513. J5v

HOUSE, WITH 4 OR 5 BEDROOMS, by 1st of November. Apply 202 Simcoe street. J5i

WANTED — SMALL APARTMENT, modern flat or large rooms, for couple without children; must be central, heated and unfurnished. State terms. Box 445, Free Press. J5v

PERSONALS

EMPTY MOTOR TRUCK, LEAVING for Toronto October 13. Would take load to Toronto; reasonable. Phone 4500. J6v

I DESIRE TO THANK MY MANY friends for their congratulations on my recent separation. All has been happiness since I separated from the family wash and sent it to the Forest City Laundry. (Signed) Mrs. Y. Knott-Yew. f

A FULL LINE OF DENNISON'S crepe paper and table napkins. Order for Halloween. Mrs. Howey, 782 Dundas.

ARTISTIC HAIRDRESSING PARLORS. Special mud packs for face treatments, electrical face massage, manicuring, scalp treatments. Mesdames Wells & Hunter, Dominion Bank Building. Phone 7514-W. x

BELVEDERE HOTEL BARBER SHOP. Hair cut 35c, shave 15c, bath 25c, children's hair cut 15c. x

IF PARTIES WITH PHONOGRAPHS out of repair would call 6022-W it would be to their advantage. Wormald Repair, 69 Dundas street.

PRACTICAL NURSE OPEN FOR ENGAGEMENTS. Phone 4425-J. J5e

A PRACTICAL NURSE, WITH training, would take a chronic case or semi-invalid; preferably old lady; has modern home and no family. Box 456, Free Press. J5v

GRADUATE NURSE, DAILY OR hourly nursing; terms reasonable; references. Phone 3351.

MRS. N. ROBINSON, HOT MINERAL baths and massage treatments; cures nervousness. Phone for appointments. 1425.

PRACTICAL NURSE OPEN FOR ENGAGEMENTS, Phone 4425-J. J4t

COMPETENT NURSE WILL DO daily or hourly nursing. Phone 4627 for appointment. J4h

MISS QUINN "CORSET SPECIALIST," Robinson Hall, 59 Dundas. Tel. 3151-W.

HINES STUDIO — ARTISTIC PORTRAITS and commercial photography. 666 Dundas. Phone 3213-J. G13tf

HAIR GOODS FOR SALE AND MADE up. Miss James, 227½ Dundas.

MRS. DAY, BEAUTY, HAIR, SCALP specialist. Phone. 434 Park avenue.

MADAME MOXLEY & DAUGHTER, assistant, French marceling, hair dyeing and scalp treatment, shampooing and hand drying, manicuring, facial massage, with mud packs. 169½ Dundas, upstairs. Phone 2945.

MASSAGE, OSTEOPATHIC AND Swedish methods. Phone 2690-W.

SALVATION ARMY, INDUSTRIAL department, 789 Dundas. Will our friends phone 7616-J of any fall and winter clothing, especially underclothing and bedding, you may have to help our work. E. Lamperd, manager.

MATERNITY HOME FOR LADIES before and during confinement. Mrs. T

"DONNYBROOK" ATTRACTS 5,000

One of Oldest Country Fairs Enjoys Success

JOSEPH WADE PRESENT

Was President of the Society 67 Years Ago

DORCHESTER, Oct. 5. — "Donnybrook" Fair, which ranks among the oldest country fairs in Ontario, and known to all corners of Western Ontario, was held yesterday under royal weather conditions. It was the annual exhibition of the Dorchester Agricultural Society, and from all reports surpassed anything for several years back. Official figures show that over 5,000 passed through the turnstiles.

The show was a decided success from every angle, and the directors were naturally pleased, and altogether it was a great day for Dorchester. In every department the entries of exhibits exceeded other years. In all the live stock lines the showing was exceptionally good—horses, cattle, sheep and swine were exhibited in large numbers, and were of high standard.

The midway was very popular for both old and young. It was bigger than previous years and proved a source of entertainment from start to finish. The 1st Hussars Band provided the music in front of the grand stand during the afternoon. Not a single accident was reported and everything went off in splendid form.

OLD-TIMER THERE.

A conspicuous visitor at the exhibition was Joseph Wade, of Petrolea. Mr. Wade is past president of the society, having been president 67 years ago. Although away past the 90 mark, he is enjoying robust health, and in the past 67 years has never missed "Donnybrook" Fair.

The prize winners are:

Single horse, harnessed — Wesley Kent, Embro (this horse has won all the prizes at country fairs this year); C. B. Charlton, Belmont; W. E. Jeffrey, Wilton Grove.

Span of horses, harnessed—A. Belore, Mount Elgin; G. Noble, Ingersoll.

Three-year-old driver, harnessed—D. P. Meadows, Embro.

Road span—A. Harkness, Belmont; A. Belore, Mount Elgin.

Special matched team, special prize donated by International Harvester Company — M. Henderson, Nissouri Township.

Lady drivers—Miss McVica, Miss Campbell and Miss O'Neil, all of North Dorchester.

GRAIN.

Bushel of red fall wheat—J. S. Henderson, Thorndale; D. R. Palmer, Thorndale.

Bushel of white fall wheat — P. J. Lavender, London; J. S. Henderson, Thorndale.

Spring wheat — J. S. Henderson, Thorndale.

Peas—D. R. Palmer, Thorndale.

Corn—J. D. Palmer, Thorndale; C. Culbert, Ingersoll.

Beans—J. S. Henderson, Thorndale; [illegible] Palmer, Thorndale.

DAIRY AND OTHER PRODUCTS.

Crock butter — J. S. Henderson, Thorndale; G. Hunt, Dorchester.

Butter, 3-lb. prints—J. W. Collins, Putnam; J. S. Henderson, Thorndale.

Sweepstakes, best butter shown—J. W. Collins, Putnam.

Honey in comb—William Parkes, Belmont; J. S. Henderson, Thorndale.

Honey extracted—J. S. Henderson, Thorndale; William Martin, Belmont; A. E. Jackson, Mossley.

Maple syrup—A. E. Jackson, Mossley; J. S. Henderson, Thorndale.

Eggs—A. E. Jackson, Mossley; J. S. Henderson, Thorndale.

Loaf of bread — J. S. Henderson, Thorndale; G. Hunt, Dorchester.

12 buns—J. S. Henderson, Thorndale; Lorne Beecham, Mossley.

ROOTS AND FRUIT.

Turnips—Robert McKay, Dorchester.

Mangolds—A. E. Jackson, Mossley.

Field carrots—Robert McKay, Dorchester.

Sugar beets—J. D. Palmer, Thorndale.

Beets—J. S. Henderson, Thorndale.

Onions—Mrs. G. R. Mills, Thamesford.

Tomatoes—Mrs. M. Churchill, London; J. S. Henderson, Thorndale.

Parsnips—J. D. Palmer, Thorndale.

Cabbage—J. S. Henderson, Thorndale; J. D. Palmer, Thorndale.

Potatoes—J. D. Palmer, Thorndale.

Apples—H. D. Whiting, London; G. A. Taylor, Ilderton; A. E. Jackon, Mossley; J. D. Henderson, Thorndale; J. D. Palmer, Thorndale. These were first prize winners in the different varieties.

SHEEP AND SWINE.

Dorsets—Ralph C. Neely, Dorchester.

Sweepstake prize—F. C. Stevenson, London Junction, and J. S. Henderson, Thorndale, took the swine prizes.

CATTLE.

W. J. Henderson, Thamesford, won all the prizes in Shorthorns.

Best cows—A. Armour, Dorchester.

2-year-old heifer—George Clipson, Ingersoll.

1-year-old heifer — Frank George, Mossley.

Heifer calf—J. E. Bedgegood, Thorndale.

Fat cow—George Clipson, Ingersoll.

Special, best herd of five cows—Wilmer Knott, Nilestown.

Holsteins, 2-year-old bull — Wilmer Knott, Nilestown.

Bull calf—H. M. Best, Mossley; J. E. Bedgegood, Thorndale.

2-year-old heifer—F. George, Mossley; Wilmer Knott, Nilestown.

Heifer calf—F. George, Mossley; J. C. Bedgegood, Thorndale.

Special herd prize—Wilmer Knott, Nilestown.

Pure-bred Jersey — (———), Dorchester.

Heifer—W. J. Henderson, Thamesford.

Special herd prize—A. Armour, Dorchester.

Poultry winners were: A. McKenney, Aylmer; H. G. Whiting, London; J. Lockrey, London; W. Martin, Belmont.

Some of the winners in the ladies' work: Mrs. G. R. Mills, Mrs. V. J. Kennedy; Thamesford; Mrs. J. A. Taylor, Ilderton; Mrs. Kester, Thamesford; Mrs. R. Yell, Dorchester; Mrs. S. A. Brown, Mrs. J. S. Henderson and Mrs. G. Churchill.

Winter Gardens, Saturday night, extraordinary attraction, Charles Smith, jazz baritone, in popular songs. f

IN NATURE'S PLAYGROUNDS.

A region which provides one of the most delightful winter holidays is the great Algonquin Park reserve, 200 miles north of Toronto and 170 miles west of Ottawa. Two thousand feet above the sea level, it has invigorating climatic conditions. No matter how cold it is, the air is dry, and the man with a greater never suffers discomfort. The Highland Inn, the largest of the park hotels, will be open for the reception of guests this season from December 15 to March 15, and as the accommodation is limited, patrons are advised to make reservations early. Write to any Canadian National-Grand Trunk agent, or to manager, Highland Inn, Algonquin Park Station, Ont., for illustrated booklet. J2h

CRERAR CLAIMS PROTECTION BAD

Western Farmers' Leader Opens Campaign at Brandon

EXPOUNDS FREE TRADE

Large Audiences Hear Leader of the Agrarian Party

BRANDON, Oct. 5.—(By Canadian Press Staff Correspondent.)—Hon. T. A. Crerar, speaking at an agrarian meeting here to-night, opened his campaign. The speech came late in the evening and following a convention at which the farmers of the Brandon constituency chose Robert Forke as their candidate in the general election.

The hall was filled and an overflow meeting had to be organized. Mr. Crerar, who was loudly applauded, attacked the contention of the prime minister that protection had brought prosperity to Canada. In 1911, Mr. Crerar declared, census returns showed that Canada had a population of 7,200,000. Immigration since then, according to official figures, amounted to 1,800,000. In the same period births over deaths numbered 140,000, so that at the present time Canada should have a population of 10,140,000. As a matter of fact, however, unofficial reports of this year's census showed that the total population of Canada will not be in excess of 8,500,000. That, added Mr. Crerar, leaves over a million and a half unaccounted for.

HIS TARIFF THEORY

"Mr. Meighen wants to know where we stand in regard to the tariff," Mr. Crerar continued. "We stand opposed to the principle of protection as being neither sound economically nor right morally. Our policy on the tariff is development of the natural resources, of agriculture, of the forests and mining. These are real industries. If we put them in a healthy, vivid condition our country will prosper."

Mr. Crerar smilingly admitted at the outset that he was a somewhat young hand at the "business of politics." An election, he proceeded, had been called and many members of Parliament no doubt regarded it with regret. But the election was one of the most momentous in the history of Canada. Never had the problem for election been so great. A new party had made its appearance.

It was a natural thing that the movement should have had its birth among the agricultural sections of the community. Out of the farmers' organizations had grown a new ideal in the public life. There had been many foolish resolutions passed, but there was a serious desire to solve national problems. But while the movement arose among the farming population, it was attracting to itself peoples of all classes in the Dominion.

The new movement had attracted some criticism, but there was no movement worth while which did not attract some criticism. It was sure to get some brickbats thrown at it. But the Progressive movement was marching to certain victory.

"The Progressive movement," Mr. Crerar exclaimed, "has been called a class movement. In its origin it was perhaps a class movement. But anyone who suggests that the aspirations throughout Canada for better things are class aspirations is away wide of the mark of what actually exists at the present time. There is nothing to the claim that if the National Progressives are elected to office there will be class legislation, class domination. There is a studious attempt to fasten these things on our movement. I detest class legislation. I detest class domination. There has been too much of both in this country, far too much of it."

Protection as known in Canada, Mr. Crerar said, referring to the tariff, had no doubt aided certain industries in Canada. Here he cited the cotton industry, and the protection given to it, in illustration of his argument. But, he proceeded, the wealth of the country could best be developed by increasing the output of the farm, the forest and the mines. For that reason, the Progressives stood for free agricultural implements. It stood for free mining and sawmill machinery. But protection interfered with the natural channels of trade.

The protectionist claimed that industry should be protected that trade might be developed. He claimed that if industries were protected at home outside markets could be developed. But, argued Mr. Crerar, if a Canadian industry required protection in order to live in its home market, what chance had it abroad? If it had reached the point where it was able to sell goods abroad, what need had it of protection in Canada?

In 1914 manufacturers of agricultural implements in Canada exported $8,000,000 worth to countries all over the world, yet they claimed they could not sell at home without protection. Could anything be more absurd?

Winter Gardens, next Saturday night. Augmented orchestra. Admission 15 cents. f

QUEBEC MEDICO WINS A ROCKEFELLER AWARD

NEW YORK, Oct. 5.—Dr. Joseph A. Baudoin, assistant secretary of the Superior Board of Health of the Province of Quebec, and professor of hygiene in the University of Montreal, has been awarded one of the fellowships for study of medicine and public health in the United States, granted by the Rockefeller Foundation to promising medical men of various countries.

ELOQUENT TRIBUTES TO LATE DR. R. V. BRAY

CHATHAM, Oct. 5.—Eloquent tributes to the memory of the late Dr. R. V. Bray were paid by the members of the Board of Education at their meeting last evening. Dr. Bray is a former members of the Board of Education, the library board and the Board of Health. The education board considers that the city has suffered a severe loss in his death. It was reported at the meeting that several improvements have been made in the schools and still more are necessary. In his report on the Collegiate Institute Inspector Rogers paid a tribute to the ability of the principal, W. J. Twohey. The city analyst reported that the water in the Queen Mary School well is unfit for use, and another source of supply will have to be found. It was decided to increase Miss Orde's salary $200 a year. She is a teacher at the Collegiate.

N. J. GRIFFITH
Funeral Director and Embalmer.
104 Dundas Street, London.
Residence on premises. Phone 459.

GEO. E. LOGAN
FUNERAL DIRECTOR AND EMBALMER.
418 Richmond St. Phone 1968.
Finest Motor and Horse Equipment.

A. L. OATMAN
Corner King and Colborne Sts. Phone 586
THE FUNERAL HOME.
tu,th

Unanimous Choice

F. STEWART SCOTT, who has represented South Waterloo since 1915, and who was again nominated yesterday at an enthusiastic meeting of Government supporters at New Hamburg.

FINE WEATHER FOR FAIR AT FOREST

Show Declared to Be the Best in Years

FLOWER EXHIBIT GOOD

John Hodgins Wins the Judging Competition

FOREST, Oct. 5.—Unfavorable weather put a damper on the fair here yesterday, but to-day the sun shone forth in all its glory, and the weather was ideal for the exhibition. Visitors declared the show to be the best in years. There were 109 exhibitors and the gate receipts to-day totaled $675.

The displays of flowers, poultry and domestic science claimed much attention. In the fruit classes apples held sway, it being too late for a good showing of other fruits. The live stock entries were not numerous, but the judges declared the stock to be as good as shown at other fairs.

In the procession of school children 352 took part. Forest school won first prize; No. 10 Bosanquet, second; No. 4 Warwick, third; No. 19 Plympton, fourth. The live stock judging competition resulted as follows: 1st, John Hodgins; 2nd, Earl Fuller; 3rd, Alexander Edwards; 4th, W. R. Cabel; 5th, Robert Auld; 6th, Elgin Fuller; 7th, Clifford Edwards; 8th, Gerald Robertson; 9th, F. L. Smith.

The midway and speed events proved big attractions during the day, and as a climax two concerts were held tonight and both were well patronized.

NEW POSTAL DISTRICT.

TORONTO, Oct. 6.—The Toronto Globe publishes in its news columns an item to the effect that a new postal district, to be known as North Bay, is to be organized. The suggestion is made that the decision to form the new district is the result of discontent in the service over recent promotions and that the reorganization is being carried out in order to restore harmony. The whole north country will be in the new district.

Children Run Screaming From Parent's Home

—screaming aloud the joyful tidings that at last their mother is using Mir-A-cle—the wonderful aid to soap that takes the place of the "rub" on wash day. Order this wash cream from your grocer.

EXTEND TIME ON THE POWER PLAN

Waterways Commission Agrees to Hydro Board's Request

ON ST. LAWRENCE RIVER

Commission Intimates Time to Expire on November 14

TORONTO, Oct. 5.—The request of the Hydro-Electric Power Commission of Ontario for further time to complete plans for the proposed power development on the St. Lawrence has been granted by the International Waterways Commission.

To-night Sir Adam Beck received a wire from the commission stating that the time had been extended until November 6 for filing alternative plans, comment and suggestions in connection with the plans filed by the American and Canadian Government engineers. The commission will hold a meeting on November 14 to hear representations with reference to the plans. The wire intimates that no further extension can be given. Sir Adam stated last night that the extension fully met the wishes of the hydro commission.

The delay in getting the hydro plans ready is almost entirely due to the important changes made in the plans for generators, turbines, etc.

"VANCOUVER EXPRESS"
WINNIPEG, CALGARY, VANCOUVER.
CANADIAN PACIFIC

Passengers for Western Canada will find the "Vancouver Express," leaving Toronto 10.00 p. m. daily, a most convenient train, stopping at and connecting for all principal points.

Equipment consists of first-class coaches, up-to-date standard and tourist sleepers, compartment observation, dining and colonist cars.

The most beautiful scenery in Canada is along the line of the Canadian Pacific.

For tickets, reservations and full information apply to any Canadian Pacific ticket agent or H. J. McCallum, city passenger agent, corner Dundas and Richmond streets. xJ1tf

MUST OBSERVE MOTOR LAWS.

STRATFORD, Oct. 5. — Freeland Stricker, of Mitchell, was fined $10 and $40 costs in the police court this morning for failing to comply with the provisions of the Motor Vehicle Act, when his car collided with a horse and buggy driven by Mr. Fred. Studer on the Huron highway, on September 4. The act requires the car participating in an accident to give his name and address and license number to the person having the accident, and to render all assistance possible. Stricker denied the charge, but the evidence to the contrary was so strong that the magistrate said there was no possible doubt as to his guilt and advised him to settle with Mr. Studer. This he did, and his worship took this in consideration in fixing the penalty.

THE NEW LOAF

IT'S WONDERFUL BREAD AND THE NAME IS STAMPED ON THE BOTTOM.

T-ZER
(Tease Her)
BREAD

Phone for a Trial Loaf.

PARNELL BAKING CO.
xJ4i

Children's Mat., Sat., Oct. 8, 2 p.m.

This coupon and ten cents will admit any child reader of The Free Press to see "The Son of Wallingford" at the Grand Opera House, Saturday, October 8th.

Name.....

Address.....

Present this coupon at the Grand, with a "dime," and see the "Big Show"

You Will See---

a big variety of J. & M. styles in our Men's Shoe Department—new fall shapes that have all the features of this season's modes and they are comfortable, too, because we've tried them out.

THERE'S A STYLE TO SUIT YOUR TASTE AND A SHAPE TO FIT YOUR FOOT.

THE BARON, a new one, at $10.00.

For $10.00 you can buy a pair of J. & M. Shoes. You will get more real Shoe satisfaction (quality and service considered) than you can obtain for a like amount from any other wearing apparel.

Johnston & Murray

TO ACT FOR THE BRITISH CABINET

R. V. Lesueur, of Sarnia, Chosen for Peruvian Mission

KNOWS THAT COUNTRY WELL

Advised by Cable of His Appointment to Post

SARNIA, Oct. 5.—R. V. Lesueur, of the firm of Hanna, McKinley & Lesueur, has been advised by cable of his appointment by the British Government as their solicitor and agent in an arbitration between British and Peruvian interests.

Mr. Lesueur is particularly valuable for a mission of this nature in view of his extensive travels in Peru, having visited that country some half a dozen times since 1915 in connection with interests relating to Canadians. While no information has been given out regarding the particular business which will engage him, it is presumed the British Government is availing itself of Mr. Lesueur's extensive knowledge of the country and his close knowledge of the economic conditions.

Besides these qualifications Mr. Lesueur is a fluent Spanish scholar, which is the language of Peru, and has a wide knowledge of business conditions.

LIKE RURAL FAIRS

BRANTFORD, Oct. 5.—With Burford, Simcoe and Ohsweken fairs on to-day there was a big outpouring from Brantford to these rural attractions. Ras Clouse reported to the police yesterday that he had his pocket picked of a wallet with $42 in it at the Simcoe Fair, while Jerome McNarama, of Scotland, had his car stolen.

To Be Sure of Correct Styles in Footwear
COME TO
Cook's Shoe Store

Relief from Headaches

Most headaches are traceable to defective eyes or weakened eye muscles. Poor eyes throw the whole nervous system out of balance. Our glasses are the remedy.

Carlyle REBILCOCK OPTICIAN
233 Dundas Street Phone 2351.
Two Doors East of Majestic.

PHYSICIANS DISCUSS WORK OF PROFESSION

One of the Largest Gatherings of Medical Men in Western Ontario is Held at Woodstock.

WOODSTOCK, Oct. 5.—One of the largest gatherings of medical men in Western Ontario, No. 2 district of the Ontario Medical Association, of which Dr. Weston Krupp, of this city, is director, was held here to-day. Afternoon and evening sessions were held, with a banquet sandwiched in between.

At the afternoon meeting the following subjects were discussed: Operative treatment of fractures, Dr. E. C. Secord, Brantford, and Dr. H. F. MacKendrick, Galt; review of blood pressure, Dr. Wm. Goldie, Toronto, and Dr. J. A. Marquis, of Brantford; medical tuberculosis problem as it affects the general practitioner, Dr. Charles White, Pittsburg, director of the Rockefeller Foundation Institute on Tuberculosis, and Dr. A. D. Proctor, Freeport Sanitorium; acute abdominal emergencies, Dr. Herbert Bruce, Toronto, and Dr. David Smith, Stratford.

Following the banquet Dr. T. C. Routley, Toronto, secretary of the Ontario Medical Association, and Dr. Secord, of Brantford, addressed the gathering. The subjects were all freely discussed by those present, and the gathering held under the auspices of the Oxford Medical Association was voted one of the best in the history of the district.

HONOLULU, Oct. 3. — The sleepy little Village of Kalapana, on the southwest coast of the Island of Hawaii, claims the distinction of having the oldest bridegroom. A native there, D. Kalapana, who claims to be more than 100 years old, has just married a blushing widow of 60. This is his second marriage, his first wife having died more than half a century ago.

WEGNER'S
Wholesale and Retail Dealers in Overalls, Sweater Coats, Gloves, Mittens and Raincoats.
LONDON'S LARGEST HIGH-CLASS WORKINGMEN'S OUTFITTERS.
Exclusive Manufacturers' Agents for the best Canadian makes of Overalls.
Wegner, The Heart of London
371 Talbot Street. Phone 1849.
OPEN EVENINGS.

CHINA
CARLTON WARE
Dark blue, with colorings of red, blue and gold, black with rose and yellow designs. Fern Pots, Vases, Fruit Dishes and Candlesticks ..... $7 to $14
C. H. Ward & Co.
Diamond Merchants and Jewelers.
Phone 1084 386 Richmond St.

The Home Beautiful

Is always artistically decorated. The wall papers are selected with care and hung by good workmen.

We can assist you make your home "a home beautiful."

COLERICKS'
"Where Art Abounds."
212 DUNDAS STREET

All Breads Are Not The Same

Any fair test shows the best of breads to be

Johnston Bros. XXX Bread

Try it and know why so many housewives serve it on their table three times a day.

Fresh at your grocer to-day.

JOHNSTON BROS. PHONE 944
x

THE CORRECTION OF EYESTRAIN

in practically all cases is through application of suitable glasses, the reason being that NOT DISEASE but mechanical defect is to be overcome in the eye or its controlling muscles.

Have your eyes examined by our specialists.

THE BROWN OPTICAL CO.
223 DUNDAS STREET. PHONE 1877
Branches at Montreal and Windsor.

"BUILT-IN-CANADA"

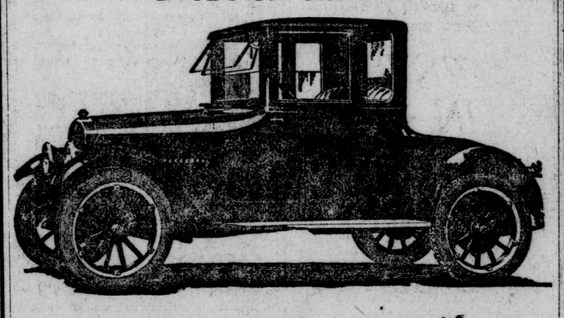

Studebaker

Light-Six Coupe-Roadster $2420

The Coupe-Roadster is an ideal car for doctors and all others who require a dependable and comfortable 2-passenger car for all-season use.

LIGHT in weight, smart in appearance, economical to operate—the LIGHT-SIX COUPE-ROADSTER offers an all year 'round car for a wide variety of purposes.

The body of Studebaker Blue, upholstered in genuine leather, French plaited, is mounted upon the famous LIGHT-SIX chassis. Its 40-horsepower motor has a degree of freedom from vibration that has not been equalled in any other light six-cylinder motor yet produced. Its marked freedom from body noises is due to its rigid construction.

Three piece rain-vision windshield, magnetic speedometer, 8-day clock, nickel trimmings, convenient pockets and extra large compartment in the rear for luggage, are features to be found in the COUPE-ROADSTER.

You are invited to inspect this car at our Show Rooms.

This is a Studebaker Year

FRANK McLACHLIN
86-90 King Street, London :: :: Phone 8.

NEW PRICES OF STUDEBAKER CLOSED CARS.

Effective on September 8, 1921, prices f. o. b. London, Ontario, includes sales tax and one extra cord tire and bumper on all models excepting the Light-Six Touring Car and the Light-Six Roadster.

Big Six 7-Pass. Sedan	$4325	Special-Six 4-Pass. Coupe	$3740
Big-Six 4-Pass. Coupe	$4220	Light-Six 5-Pass. Sedan	$2880
Special-Six 5-Pass. Sedan	$3840	Light-Six 2-Pass. Coupe-R'ster	$2420

SUITS

LATEST IN LADIES' APPAREL

Just Down From Our Factory At Manufacturers' Prices

Our designers have succeeded in featuring the latest modes in French and American dress, adapting styles to our Canadian climate and the more good and sedate tastes of our people.

Most artistic and striking results have been achieved through the skillful manipulation of embroidering, braiding and fur trimmings so liberally used this season in high-class garment manufacturing.

Many new and pleasing colors and novel weaves are also shown along with the old well-known and reliable materials and colors.

We welcome your inspection of our merchandise, which is an evidence of how money can be saved and style demands can be satisfied by dealing direct with the manufacturer.

Taupe Broadcloth Suits, beautifully embroidered front and back with steel beads combined with touches of Scotch mole, convertible collar of mole, narrow sash, belt finished with mole tassels, lined throughout with flowered silk $70.00

Beaver Rivola Suit, beautifully embroidered in silk and chenille; coat is finished at the bottom with five-inch banding of opossum, convertible collar of opossum, narrow sash girdle, lined throughout with flowered silk $97.50

Navy Blue Broadcloth Suit, back and sleeves of coat are trimmed with touches of embroidery and beading. Coat is finished with banding of seal around the bottom, convertible seal collar, lined throughout with silk $68.75

Plain Tailored Suits
$37.50 to $51.50

Bue Serge Misses' Suit, trimmed with stitching and buttons, lined throughout with silk $24.00

Misses Navy Gabardine Suit, box pleated in back, narrow crossover belt, convertible collar, lined through out with silk. Large sizes a specialty $39.50

COATS

Beaver Velour Coat, trimmed with fancy stitching and buttons, narrow crossover belt, large opossum collar, lined with silk $48.00

Brown Velour Coat, trimmed with stitching and buttons. Isabella coon collar. Lined with silk. Price $45.00

Beaver Chamoistyne Coat, loose back, collar, coat and cuffs embroidered in chenille, lined throughout with satin, sash belt finished with tassels $59.50

Blue Normandy Bolivia Coat, box pleated back, full belt, trimmed with stitching and buttons, lined throughout with satin $50.00

ROSS' LIMITED
MANUFACTURERS
PHONE 1319 196 DUNDAS STREET

The London Evening Free Press

WESTERN ONTARIO'S FOREMOST NEWSPAPER.

THREE CENTS. LONDON, ONTARIO, FRIDAY, OCTOBER 7, 1921. —18 PAGES THREE CENTS.

GIANTS DEFEAT YANKS IN THIRD GAME

Sport Extra

GIANTS KNOCK SHAWKEY AND QUINN FROM BOX BY TWO BIG RALLIES

Erratic Hurling by Toney and Shawkey Responsible for Four Runs Scored by Both Teams in Third Inning.

BOTH REPLACED BY BARNES AND QUINN

National Leaguers Swing Their Bats More Effectively Than in Opening Games; Yanks Turn Bases on Balls Into Runs.

YANKEES.	GIANTS.
Miller, c. f.	Burns, c. f.
Peckinpaugh, ss.	Bancroft, ss.
Ruth, l. f.	Frisch, 3b.
Meusel, r. f.	Young, r. f.
Pipp, 1b.	Kelly, 1b.
Ward, 2b.	Meusel, l. f.
McNally, 3b.	Rawlings, 2b.
Schang, c.	Toney, p.
Shawkey, p.	Snyder c
Quinn, p.	Barnes, p.

POLO GROUNDS, NEW YORK, Oct. 7.—The New York Nationals won the third game of the 1921 series for the professional baseball championship of the world this afternoon before the largest assembly of fans thus far gathered to witness the classic.

The game jammed more spectacular pastiming in the third inning than in both of the previous contests combined.

Erratic hurling by Fred Toney, for the Giants, and by Bob Shawkey, for the Yankees, was responsible for the four runs garnered by both teams in that wild third chapter. They were replaced by Barnes and Quinn respectively.

IDEAL WEATHER.

The third game of the series would be played under perfect weather conditions, according to indications just previous to the players taking the field. A cool breeze was blowing and, except for a few fleecy clouds, the sky remained clear.

The Giants have been following the safe and sane idea in the first two games of the series, but they will be out to-day to try the sensational.

"We've got to take some chances," declared Assistant Manager Hughey Jennings. "We took them during the regular season and turned many a defeat into victory. Against such pitching as we have faced there is no other alternative. We've got some ideas along that line and may be they'll enliven our boys a bit."

Neither of the Giants' catchers, Snyder and Smith, have displayed so far any of the sterling backstop qualities with which they have been credited. Both have been weak at bat and short in the fielding end. In yesterday's game Smith made a bad muff on Nehf's heave when Meusel was stealing home. He could have caught Bob easily. He also made a bad throw to second when Ruth pilfered and was slow in sending the ball to Frisch when the babe stole third.

SCHANG WORKS WELL.

Wallie Schang, while short in the batting department, has performed admirably behind the plate for the Yankees, and so far his work has surpassed that of either of his highly-rated opponents. The Giants will be the home club to-day and will switch back to their natty white uniforms, while the Huggins clan will don their visiting gray and sit in the aliens' dugout.

Yesterday's game was all Hoyt. Waite's curve, his slow ball and his fast breaking drop behaved themselves admirably, and the boy twirler from Brooklyn let the Giants down with two hits—one of the greatest pitching feats in world's series history.

Not a Giant occupied the second sack until the ninth inning, and that Giant happened to be Frankie Frisch, who turned in a perfect batting average in the first game. Frisch got the only clean blow of the game off Hoyt, a single to right, and he moved to right when Young drew free transportation to first. The other hit, garnered by Rawlings in the third, was a short floater to left, which dropped between Peckinpaugh and Ruth.

Aside from Hoyt's wonderful twirling, the bright spots of the game were the steals by Ruth and R. Meusel, and a sensational stab of Meusel's liner by Frisch in the first, with Ruth and Miller on.

The umpires were assigned to-day as follows. Quigley, at the plate; Chill, at first; Rigler, at second, and Moriarity, at third.

The Game By Innings

FIRST INNING.

YANKEES—Miller lined out to Frisch. Rawlings threw out Peckinpaugh. Ruth struck out and Toney got a big cheer as he walked to the bench. NO RUNS. NO HITS. NO ERRORS.

GIANTS—Burns filed out to Meusel. Ward tossed out Bancroft at first. Frisch shot a single to right. Young walked. McNally threw out Kelly at first. NO RUNS. NO HITS. NO ERRORS.

SECOND INNING.

YANKEES—Meusel got a two-bagger to left field. Pipp sacrificed, Toney to Kelly. Meusel going to third. Meusel was nipped at the plate when Rawlings took Ward's grounder and threw to Snyder. McNally forced Ward at second, Bancroft to Rawlings. NO RUNS, ONE HIT, NO ERRORS.

GIANTS—Meusel singled past Ward. Bob Meusel nearly caught his brother off first base with a quick throw. Rawlings lined out to Ward, who made a wonderful leaping catch and then doubled Meusel by a quick throw to first. Snyder singled to left. Toney up. Snyder tried to get to second on a short passed ball, but went out, Schang to Peckinpaugh. It was not allowed to be called a passed ball by the official scorer. NO RUNS, TWO HITS, NO ERRORS.

THIRD INNING.

YANKEES.—Schang walked. Shawkey singled to right. Schang going to third. Schang scored on Miller's single to right, Shawkey going to second. Peck walked, filling the bases. Ruth up. The crowd in an uproar. Ball one; foul strike one; ball two; foul strike two; ball three. Ruth singled to center, scoring Shawkey and Miller. Peckinpaugh reached third. Ruth's hit blew Toney off the mound. Barnes took up the pitching burden for the Giants. Meusel up. Ball one; ball two; strike one; ball three. Ruth went out stealing, Snyder to Rawlings. Meusel walked. Pipp up. Ball one. Peckinpaugh scored while Rawlings was throwing out Pipp at first. Meusel went to second. Ward struck out. FOUR RUNS, THREE HITS, NO ERRORS.

GIANTS.—Barnes got a single into left. Burns flied to Miller. Bancroft singled to right, Barnes going to second. Frisch walked, filling the bases. Barnes scored when Young was given a base on balls. It was the first run the Giants have made in the series. Bancroft scored when Kelly got a base on balls. Shawkey had no semblance of control. He was taken from the box. Quinn replaced him. Frisch scored when Meusel went out to Pipp (unassisted). Young went to third and Kelly to second. Young scored on Rawlings' infield hit, Kelly going to third. Snyder fouled out to Pipp. FOUR RUNS, THREE HITS, NO ERRORS.

FOURTH INNING.

YANKEES.—McNally was hit by a pitched ball and went to first. Schang singled to right, but was thrown out trying to stretch it, Young to Bancroft. McNally went to third. Quinn fanned. Miller struck out. NO RUNS, ONE HIT, NO ERRORS.

GIANTS.—Ward tossed out Barnes. Burns got a three-bagger up against the right field wall. Bancroft struck out. Frisch got a base on balls. Young up. Frisch stole second. Schang threw to Quinn. Peck threw out Young at first. NO RUNS, ONE HIT, NO ERRORS.

FIFTH INNING.

YANKEES.—Peckinpaugh flied to Meusel. Ruth fanned. Meusel hit a hot one at Bancroft and it went for a hit. Pipp up. Meusel went out stealing, Snyder to Bancroft. NO RUNS, ONE HIT, NO ERRORS.

GIANTS.—Kelly fanned. Meusel sent a high fly to Miller. McNally threw out Rawlings at first. NO RUNS, NO HITS, NO ERRORS.

SIXTH INNING.

YANKEES.—Pipp went out on a grounder, Kelly to Barnes. Ward singled to right. McNally struck out. Schang sent up a high one which Rawlings took. NO RUNS, ONE HIT, NO ERRORS.

GIANTS.—Snyder hooked a single to right. Barnes hit into a double play, Quinn to Peckinpaugh to Pipp. Burns slipped a single past Peckinpaugh. Bancroft up. Burns stole second. Ward threw out Bancroft at first. NO RUNS, TWO HITS, NO ERRORS.

SEVENTH INNING.

YANKEES.—Burns robbed Quinn of a three-base hit, running to center field fence to get his drive. Miller fanned. Bancroft threw out Peck at first. NO RUNS, NO HITS, NO ERRORS.

GIANTS.—Frisch singled to center. Young got a double to right, Frisch going to third. Kelly walked, filling the pillows. Frisch and Young scored on Meusel's double to right. Kelly went to third. Kelly and Meusel scored on Rawlings' single to center. Snyder up. Quinn left the box and was replaced by Collins. Strike one. Rawlings went out stealing, Schang to Peckinpaugh. Snyder singled to center. Barnes singled to left. The Giants were on a batting rampage. Burns singled to center, Snyder going to third and Barnes to second. Snyder scored on Bancroft's sacrifice fly to Ruth. Barnes held second. Frisch walked. Burns and Frisch scored on Young's three-base hit. Collins left the box. Rogers took his place. Rogers threw out Kelly at first. EIGHT RUNS, EIGHT HITS, NO ERRORS.

BOX SCORE

AMERICANS.

	AB.	R.	H.	P.O.	A.	E.
Miller, c.	5	1	1	2	0	0
Peckinpaugh, ss.	3	1	0	3	2	0
Ruth, lf.	3	0	1	1	0	0
aFewster, lf.	0	1	0	0	0	0
R. Meusel, rf.	3	0	2	1	0	0
Pipp, 1b.	3	0	0	13	0	0
Ward, 2b.	4	0	2	1	5	0
McNally, 3b.	3	0	0	0	2	0
Schang, c.	2	1	1	2	2	0
Devormer, c.	1	0	0	1	0	0
Shawkey, p.	1	1	1	0	0	0
Quinn, p.	2	0	0	0	1	0
Collins, p.	0	0	0	0	0	0
Rogers, p.	0	0	0	0	1	0
bBaker	1	0	0	0	0	0
Totals	31	5	8	24	13	0

a—Ran for Ruth in 8th.
b—Batted for Rogers in 9th.

NATIONALS.

	AB.	R.	H.	P.O.	A.	E.
Burns, m.	6	1	4	1	0	0
Bancroft, ss.	5	1	1	3	2	0
Frisch, 3b.	2	3	2	1	1	0
Young, r. f.	3	2	2	0	1	0
Kelley, 1b	3	1	0	8	1	0
E. Meusel, l. f.	5	2	3	2	0	0
Rawlings, 2b	5	0	2	3	5	0
Snyder, c.	5	1	2	9	2	0
Toney, p.	0	0	0	0	0	0
Barnes, p.	5	2	2	1	1	0
Totals	39	13	20	27	14	0

Hits—Off Toney, 4 in 2 innings (none out in 3rd); off Shawkey, 5 in 2 1-3 innings.

Off Quinn, 9 in 3 2-3 (none out in 7th). Off Collins, 5 in 1-3 inning.

Two-base hits—R. Meusel, Young, E. Meusel, Burns.

Three-base hits—Burns, Young.

Sacrifice hit—Pipp.

Sacrifice fly—Bancroft.

Stolen bases—Frisch, Burns, E. Meusel.

Double plays—Ward to Pipp; Quinn to Peckinpaugh to Pipp.

Bases on balls—Off Toney, 2; off Shawkey, 4; off Barnes 11; off Quin, 1; off Collins, 1.

Struck out—By Toney, 1; by Barnes, 7; by Quin, 1; by Rogers, 1.

Hit by pitcher—By Barnes (Rawlings).

Hits—Off Barnes, 4 in 7 innings; off Rogers; off Collins.

Wild pitch—Barnes.

Left on bases—Giants, 9; Yankees, 3.

EIGHTH INNING.

YANKEES.—Ruth walked. Meusel up. Fewster ran for Ruth. Fewster went to second on a wild pitch. Meusel fanned. Barnes threw Pipp at first. Fewster going to third. Fewster scored on Ward's single to center. McNally forced Ward at second, Rawlings to Bancroft. ONE RUN, ONE HIT, NO ERRORS.

GIANTS.—Devormer went in to catch for the Yankees and Fewster played left field. Meusel singled to center. Rawlings struck out. Meusel stole second. Meusel scored on Snyder's single to left. Peck took Barnes' short fly into left. Burns doubled to left. Snyder going to third. Ward threw out Bancroft. ONE RUN, THREE HITS, NO ERRORS.

NINTH INNING.

YANKEES—Devormer up; Rawlings threw out Devormer. Baker batted for Rogers. Baker up; ball one. Baker flied out to Meusel. Miller up; Frisch threw Miller out at first. NO RUNS, NO HITS. NO ERRORS.

Laurel.

FIRST RACE: Sword, $9.80, $4.30, $4.10, 1; Hillsdale, $3.60, $3, 2; The Vengeance, $4.90, 3. Time, 1.07 3-5. Thriller, Colando, Feigned Zeal, Orris, Dissolute, Boudier, Wilfex, Dove's Roost, North Wales ran.

SECOND RACE: Charlie Summy, $3.80, $2.80, $2.40, 1; Ticacey, $3.80, $2.80, 2; Gath, $2.70, 3. Time, 1.41 1-5. The Tramp, Hackamore, Mollie Barnes and Bodanzky ran.

THIRD RACE.—Dark Horse, $6.60, $3.10, out, 1; Jeg, $3.60, out, 2; Copper Demon, out, 3. Time, 1.46 2-5. Montalvo also ran.

Kenilworth Results.

FIRST RACE—Nellie Lemon, $11.00, $5.10, $3.20, 1; Playwright, $3.10, $3.05, 2; Brynthona, $3.20, 3. Time 1.12 3-5. Indian Prince, Miss Frauland, May Hartman, Circus, Plaudel and Target also ran.

SECOND RACE—Plantoon, $12.40, $6.20, $4.60, 1; Spugs, $6.40, $4.70, 2; Chow, $6.90, 3. Time 1.10 4-5. Social Star, Norma J., Louise Wynne, Jacques, War Tank, Privol.

THIRD RACE.—North Shore, $23.95, $9.50, $6.30, 1; General Agramonte, $8.50, $5.50, 2; Beljoy, $8.70, 3. Time, 1.10 2-5. Jacobina, Dora, Sister Flo, Mary Reigel, Lura also ran.

FOURTH RACE.—Deckmate, $8.45, $5.50, $3.60, 1; Mistress Polly, $10.75, $8.70, 2; Rex Galety, $8.25, 3. Time, 1.54 2-5. Ellison, Alma B., Tom Logan, Alhena, Captain Hodge also ran.

QUEBEC, Oct. 7—Premier Taschereau, on behalf of the province, will extend an invitation to Marshal Foch to visit Montreal and Quebec, as well as other cities of this province, on the occasion of his visit to this continent in connection with the disarmament conference to be held at Washington

The 1921 World's Baseball Series

All games will be played at the Polo Grounds, New York, between the Yankees (American League champions) and the Giants (National League pennant winners), on October 5, 6, 7, 8, 9, 10, 11 and 12.

THIRD GAME. SCORE BY INNINGS:

	1	2	3	4	5	6	7	8	9	R.	H.	E.
Yankees	0	0	4	0	0	0	0	1	0	5	8	0
Giants	0	0	4	0	0	0	8	1	x	13	20	0

BATTERIES: SHAWKEY, QUINN, COLLINS, ROGERS AND SCHANG. TONEY, BARNES AND SNYDER.

POST-GRADUATE RESEARCH CLASS AT BYRON SANATORIUM.

Top row—Dr. Ingman, Dr. G. C. Hale, Dr. F. Hughes, Dr. Hodgins. Second row—Dr. Harris Dr. U. E. Bateson, Dr. McCaul, Dr. Campbell. Bottom row—Dr. Andrews, Dr. Moyle, Dr. Wood, Dr. Wilson, Dr. Broome, Dr. Pratton.

STUDENTS OF HIGH SCHOOL TO DANCE

"If They Wish To Dance Themselves To Devil, Their Business," Says Principal.

HAVE HIRED HALL AND ENGAGED AN ORCHESTRA

Up To Parents, Not School, Whether Ban Is Placed On Pleasure.

To dance or not to dance is the great question that is causing much agitation in collegiate circles to-day. The student body has been demanding that a dance be held this evening to close the field day exercises. But the teachers are opposed to any such dance unless it is under the supervision of the said teachers. On the other hand, the students want to dance and they insist that they will dance to-night. To this end the Dayton & McCormick hall has been secured and a special orchestra is engaged. The dance will have no connection with the collegiate in any way with the exception that many of the pupils will be in attendance. Principal Mooney asserts that it is not endorsed by the collegiate in any manner, nor can it be called a collegiate dance.

UP TO PARENTS

"Of course, if the boys and girls wish to dance to-night, that is up to their parents," said Principal Mooney on this question. 'If they wish to dance themselves to the devil, that is their business, but they will not take the collegiate with them. They are under the supervision of their parents to-night the same as they are at all other times when away from school. We have no authority to say they shall not dance if their fathers and mothers see fit to allow them to attend this gathering to-night. But this dance is not in any way connected with the collegiate.

"Because the students who will attend it wish to designate the dance the rugby or the collegiate dance is no reason for believing that it is under the supervision of the school. Regardless of the name, this dance of to-night has no official connection with the collegiate or with any recognized student organization of the school."

WINDSOR ENTRIES.

First race, claiming, 2 years, 5½ furlongs:
Tiger Empress .. 92 xAlva 110
The Manag'ess 104 Quick Run 104
xEvelyn White 109 Little Less 99
Nelle Harper .. 107 xDeahmar 96
Fox Glove 96

Second race, claiming, 3 years and up, foaled in Canada, mile and 70 yards:
Anmut .... 107 Flying Ford .. 104
Heath Belle .. 100 Sweet Bouquet .. 108
Rock Silk .... 107 Carry On 102

Third race, claiming, 3 years and up, 5½ furlongs:
Shore Acres .... 102 Stilleto 108
Nenette .... 108 John J. Casey .. 108
American Eagle 111 P. Moody 105
Cock o' the M. 108 Redland 106
Green Jones .. 108 Anticipate 111
Gallant Groom .. 106 Bugle March .. 106
Also eligible:
Alcatraz .... 108 Jack Ledi 105
John O'Connell 108

Fourth race, claiming, 3 years and up, 6 furlongs:
Ikey T. .... 108 John's Uma 101
Jago .... 100 xCormoran 95
xSome Baby .. 101 Mack Garner .. 108
The Nephew .. 105 Helen Atkin .. 103

Fifth race, claiming, 3 years and up, mile and 70 yards:
Handfull .... 112 Black Top 107
Waterwillow .. 108 Speedster 108
Sal George .. 108 Chimera 113
Louise Wynne .107 Fair Lassie 102
Bond .... 108 Spearmene 108
Skeer Face .... 108 xWalk Up 97
Also eligible:
Walt. Turnbow 113 Chow 100
Corilla 102

Sixth race, claiming, mile and a quarter:
Rhymer .... 108 Chick Barkley .. 106
Crumpsall .... 112 xRouen 101
Buckhorn II .... 106 Geo. Duncan .. 106
xDeckmate .... 101 Hemlock 108
Mount. Rose II. 108 xMistress Polly 101
Sweet Apple .. 106

Seventh race, 3 years and up, claiming, mile and 70 yards:
Gift Fringe .... 100 Tan Son 109
T. F. McMahon 101 xWar Smoke 99
The Desert .... 106 Risk 111
John Hosser .. 100 Polly C. 95
Joaquina .... 95 Rloisterer 98
Mormon Elder .. 109 xSister Flo 96
Also eligible:
Sailor 111

xApprentice allowance claimed.
Weather cloudy; track heavy.

Election Day December 6; Nominate November 22

Ottawa Makes Official Announcement — New Parliament Summoned For January 15.

OTTAWA, Oct. 7.—Canadian Press Dispatch).—Tuesday, December 6, was officially announced this afternoon as voting day for the general elections.

Nominations will be made on November 22, and Parliament is being summoned to meet on January 17.

Sir James Lougheed, acting head of the Government, made the announcement in the absence of Premier Meighen.

Laurel Entries.

First race, maidens, 2 years, 5½ furlongs:
Wise Lady .... 112 The Post 115
Friars Rush .. 115 Jocose 115
Maryland Belle 112 Rainstorm 115
Red Brand .... 115 Alex. H. 115
Finery 112

Second race, steeplechase, 4 years and up, 2½ miles:
Transpero .... 141 aLeCyrin 133
Le Marsouin .. 136 xFlying Scout .. 131
aMicta .... 140 Decisive 139
bJoyful .... 139 Lytle 140
Peccant .... 142 bSkibbereen .. 140
River Match .. 137 xRobert Oliver .. 139
aMrs. F. A. Clark entry.
bJ. E. Widener entry.

Third race, The Aspirant, 2 years, 6 longs:
All Fair .... 108 bYankee Star .. 111
Misdeal .... 106 Tom Cassidy .. 109
aRocket .... 109 aCherry Tree .. 109
Gladbrook .... 103 bRelay 109
Fancier 109
aWhitney entry.
bQuincy Stable entry.

Fourth race, Annapolis Handicap, 3 years and up, mile and a half:
Exterminator .. 135 Polly Ann 109
Chateau Thierry 109 Boniface 123
Blazes .... 109 The Porter 120
My Dear .... 114 Lady Emmeline 100
Captain Alcock .118 Damask 116
Gnome 111

Fifth race, claiming, 3 years and up, mile and a furlong:
King Trojan .. 100 Scourgeman .. 105
Devil Dog .... 107 xCubanita 100
xFizer .... 107 Benevolent 115
xHello Pardner 110 Goldine 104
Widow Bedotte 109 Attorney 95

Sixth race, National High Weight Handicap, 3 years and up, 6 furlongs:
Baby Grand .... 118 Bygone Days .. 105
Knot .... 106 Ararat 109

Seventh race, claiming, 3 years and up, mile and a sixteenth:
King John .... 114 xMerrimac 105
Zed .... 108 xTantalus 109
Pastoral Swain .116 Chasseur 116
xClean Gone .. 113 Comme Ci 103
xHuonee .... 103 Fair Way 109
Runquot .... 112 xZouave 107
Madge F. 113

Weather clear; track fast.

Jamaica

FIRST RACE—Leghorn, 7 to 2, 6 to 5, 3 to 5, 1; Comic Song, 4 to 1, 2 to 1, 2; Modesty, 2 to 1, 3. Time, 1.06 1-5. Oolong, Timbrel, Nose Dive, Bayonne, Sovian, Bellatrix, Galetta, Knot Grass also ran.

SECOND RACE—Pickwick, 5 to 2, 1 to 2, out, 1; L'Enjoleur, even, 1 to 3, 2; Favour, even, 3. Time, 1.48 3-5. Challenger, Titanium, Saddle Rink, La Kross also ran.

THIRD RACE: Jock Scot, 1 to 2, 1 to 6 out, 1; Episode, 2 to 1, even, 2; Orderly, 7 to 5, 3. Time, 11.45 1-5. Grundy, Cote d'Or and Nohant ran.

JAMAICA ENTRIES.

First race, claiming, 2 years, 5½ furlongs:
Flying Job .... 107 Jaudebar 112
Miracle Man .. 102 Pastoral 109
Castanet .... 105 xTheo 97
Witchwork .... 109 Spinning 107
Glen Bells .... 109 Vineyard 107
Atta Gal .... 110 Grace E. 107
Matches Mary .. 112 Night Boat .. 113

Second race, selling, 3 years and up, 6 furlongs:
Ace of Aces .. 116 Rolo 102
Wedgewood .... 107 W. T. Grives .. 110
St. Isidore .... 116 Tingaling 116
Tidings .... 107 Esquire 110
Loys .... 113 Ross R. 110

Third race, handicap, The Montague, $3,000 added, 3 years and up, 6 furlongs:
Mercury .... 95 Tody 102
Mavourneen .. 97 Last Straw 110
Dimmesdale .... 104 Bonhomme 107
Dry Moon 111

Fifth race, Huntington Selling Handicap, 3 years and up, 5½ furlongs:
Whism .... 110 K. of Heather .. 109
Carefree .... 105 Ruddles 107
Neddam .... 115 Mavourneen .. 114
Applejack II .... 108 Courtship 98
xSea Cove .... 106 Fort Churchill .. 106
Kinnoul .... 126 Siren Maid 107
Tody 117

Sixth race, conditions, 2-year-olds, 6 furlongs:
Tarn .... 103 Emotion 120
Prelude .... 105 Irish Brigadier .. 108
Com. McMeekin 108 Shaffer 108
Horologe .... 108 Mary Patricia .. 105
Tikeh 103

Weather clear; track fast.

ALDERMEN CALL HALT TO CIVIC SPENDING

This Attitude Induced By Request of Utilities Commission For Quarter Million.

WHY NOT USE SURPLUS FROM PROVINCIAL BODY ?

Practically One Mill of Taxes Goes For Well Drilling, It Is Pointed Out.

The request of the Public Utilities Commission for a debenture issue of one-quarter million next year, which will be presented to the Council at its next meeting, will not be favorably received by that body unless aldermen change their attitude considerably. The aldermen who could be reached by telephone to-day all were of the opinion that it is time to "call a halt" on civic expenditures. It is pointed out that the tax rate is high and with the tremendous increase in the assessment this year there is little hope of the taxes being reduced to any extent next year. Because of the evident necessity for practicing economy the aldermen declare that the whole situation will be thoroughly probed before the request of the commission is granted. In any event the ratepayers will be asked to vote on the expenditure, but the aldermen will ask for complete information regarding the plans for extension which the commission has adopted before submitting a by-law. They also ask why the commission does not collect the surplus of $100,000 from the provincial commission.

THOROUGH INVESTIGATION.

"There will be a thorough investigation of the extension plans of the commission before the Council grants this request," said Ald. Drake. "It is time to call a halt on this sort of thing. All the boards come to us for money and the civic expenditures are increasing yearly at a tremendous rate. We are from Missouri now and the commission will have to show us the necessity for the money before we will submit the by-law. This city is evidently going crazy over the matter of public expenditures. The Board of Education, the Public Utilities and the other boards of the city are spending money without thought of the consequences, and the Council bears the brunt of the whole thing."

Ald. Wenige questions why the commission does not use that $100,000 surplus, which is stored in the provincial commission's books at Toronto, instead of asking for a debenture issue.

COLLECT THE DEBT.

"Certainly if I had $100,000 coming to me I would not go out and borrow money instead of collecting the debt," said Ald. Wenige. "Anyway, the commission will have to show us where the money is to be spent before we approve the by-law. The average alderman does not know what is done with the money voted the various boards annually. He knows that the money goes and he believes that it is judiciously expended, but he is now asking that proof of this be given him. That is the attitude of the Council as a whole, I should say."

Ald. Harley also would have an investigation to learn where the money is to be used. This will be done even before the by-law is approved for sending to the ratepayers.

Ald. Watt would find out what is done with the surpluses that are shown each year by the different boards before approving any further debenture issues.

WELL DRILLING EXPENSIVE.

With reference to the present request of the commission it is pointed out that one-third of the total amount asked for waterworks is to be expended on wells. This will include the cost of drilling the holes and the equipment of any wells that may be found satisfactory. The commission is asking $40,000 for this purpose. This is practically equal to one mill on the assessment of the city. The aldermen suggest that they are entitled to be given the complete detailed facts of the proposed extensions in both the waterworks and the electric light departments before they are asked to approve any further expenditures.

LONDON DISTRICT INCOME TAX OFFICE MAKES NEW RECORD

Collects $4,735,379 on $5,000,000 Tax Allotment Not Due Until April Next.

NOW HAS SIX MONTHS FOR SMALL BALANCE

Income Tax Official Says This District Holds Palm For Honest Men.

The London district office of the income tax branch of the finance department has already collected within $265,000 of its entire tax allotment for this district for the year ending in April next. The allotment for this district for the period named is $5,000,000 and the district collections already, as on October 1, are $4,735,379.51. Thus the district officials have practically six months in which to collect but a little less than $265,000. This is on the 1920 assessment.

Of course, the bulk of the very satisfactory total so far reported was collected on the first installment when many people paid their whole tax without taking advantage of the installment provision. The receipts in the tax office are banked daily and from this the progress of the collections can easily be gathered. Thus on one date in April the deposit was $2,278,000, more than half of the total collected so far. On one day in July when the next installment was due $447,000 was deposited, while the largest September deposit was $412,614.92. Latterly the collections, of course, have dropped off, but this does not mean that the staff of the branch has had its labors lightened to any appreciable extent. The work that is occupying the principal attention in the office now is the checking of payments.

LENGTHY AUDIT PROCESS.

Persons taxable under the Dominion income tax law are supposed to first make out their own assessment for the tax they think they are liable. It is on this basis that their initial payments are made. Upon payment an interim receipt is issued from the office which merely gives the payee credit for the amount paid, but does not specify whether the payment is in full or an installment. After these payments have been audited and forwarded to Ottawa they are audited again at the capital and in the light of information at the disposal of the department an estimate is made of what the tax should be. If that estimate corresponds with the estimate made by the person assessed an official receipt for the payment is forwarded. If it is found, as frequently happens, that the citizen was "too honest" and assessed himself for more than the Government had a right to demand, a receipt is sent for the proper payment and a refund check for the sum paid in excess. If on the other hand the amount paid is less than it should be an official receipt in part is sent, together with a demand for liquidation of the balance plus interest at 6 per cent. from the due date of the payment to the present time.

CHECKS ISSUING NOW.

Refund checks, official receipts and bills for balances due are now being sent to the taxpayers. This procedure has created some confusion among the citizens who are not fully informed as to the course taken. They receive a receipt for a tax which they declare they had paid before, or they receive a receipt and a check, or a partial receipt and a demand for more. Then the fun starts. Usually, when they receive the mere official receipt, which is sent when their estimate of tax is approved officially at Ottawa, they wonder what it all means, but seldom carry it beyond that point. When a check is sent it is usually cashed and nothing more is said. But it is when a demand comes for more money that the fun begins. Then they invade the office and explain to the officials there that their original estimate was certainly right and the revised statement from Ottawa wrong. A period of explanation from the officials follows and sometimes the taxpayer is satisfied. Occasionally, however, he departs feeling that every official in Ottawa and in London has gone into cahoots to get more money out of him than he should pay.

"The people are coming in here just now," said District Commissioner Tamblin this morning, "but after we explain to them they usually are satisfied."

Naturally the district commissioner is delighted at the fine total received from this district, and is pronounced in his belief that London district contains more strictly honest men to the square mile than any other portion of Canada.

Can Sing Jazz, But Can't Say His Prayers

NEW YORK, Oct. 7.—"Your honor, my son is 5 years old and he can sing every Broadway song, but he cannot say his prayers."

That was one of the arguments used to-day by Charles A. Furst before Vice-Chancellor Griffin, in Jersey City, in support of his petition for the partial custody of his little boy, Arthur, now living with his mother, Mrs. Lenore Schoenberg, at Jersey City.

It was directed that the father have the child each week from Saturday afternoon to Sunday night, which will make it possible to send him to church and Sunday school.

Assessment Of City Is $63,749,926 Next Year

Exclusive of Property Exemptions of Over Seven Million Dollars.

GAIN OF $9,226,806 OVER 1920 ASSESSMENT.

Land Has Increased 10.78 Per Cent. and Buildings Over 19 Per Cent.

The total assessment of the City of London for taxation purposes in 1922 is $63,749,926; exclusive of exempted property, which amounts to $7,793,881. The complete assessment, taxable and otherwise, is $71,543,881.

The total of the four city wards, excluding the annexed district, is $61,669,446, which is a gain of $9,226,806 over the 1920 assessment. The annexed districts of wards three and four show a total assessment of $2,080,480, a gain of only $312,877 over 1920.

The population of the entire city, according to the census of the assessors, is 59,784, a gain of 503 in one year. But in that portion of the city where there is no fixed tax rate the population increased only by eight souls; the annexed district shows a population increase of 495.

EXEMPTED PROPERTY.

Exempted property, totalling $7,793,955, is divided as follows: Schools, public and separate, $1,297,140; municipal properties, $1,570,100; Government buildings, $1,953,000; churches and other public institutions, $2,973,715.

The per capita assessment of every man, woman and child in London is now $1,066.34. Under the old assessment it was $914.46, an increase of $151.88 in one year. The actual per capita assessment for citizens, except in the annexed district, is $1 159.37. This includes men, women, children and babes in arms. In the eyes of the assessment department, every family of five in London is worth at least $5,500. In the annexed district the per capita assessment is $315.60.

Percentages of increase in assessment show that land was increased 10.78 per cent., buildings 19.10 per cent. and the average increase on lands and buildings was 15.75 per cent.

Business assessment was increased 15.13 per cent., while income assessment was increased 48.12 per cent.

In the city proper, wards one, two, three and four, without annexed district, lands in 1920 were assessed for $17,917,064; this year, $19,897,160, an increase of $1 980,096. Buildings in 1920 were assessed for $26,100,875; this year they are valued at $31,040,757, an increase of $4,939,878.

Business assessment in 1920 totalled $5,351,997; this year increased to $6,164,898, a gain of $813,198. Income assessment jumped from $3,072,997 in 1920 to $4,566,631 this year, a gain of $1,493,634.

ANNEXED DISTRICT.

Land in the annexed district was increased $1,792 in assessment over 1920 to $469,773. Buildings in the annexed district are assessed for $82,750, a gain of $8,020. Income assessment in that district increased $46,771 over 1920 to $174,721.

The total increases for the whole city show lands assessed for $1,981,888 more, buildings for $5,196,172, business increased by $821,218 and income assessment for the whole city by $1,540,405.

The final assessment report shows an increase in population of children between the ages of 5 and 21 totalling 2,290. There are 13,130 people in London between the ages of 5 and 21, and there are 9,617 children between the ages of 5 and 16. There are 4,906 children between the ages of 8 and 14 in the public schools and 435 between those ages in the separate schools.

KILLS SIX-FOOT SNAKE ON TORONTO LAWN

TORONTO, Oct. 7.—Frederick Emerson killed a snake six feet one inch long and five inches in girth, which he found asleep on his lawn on Thorn street, this city, yesterday. It is believed to have escaped from a circus, which was tented nearby earlier in the season.

DR. M'CRAE RESIGNS FROM BIBLE SOCIETY

Ordered to Take Complete Rest—Has Given Long and Efficient Service.

The Rev. Dr. D. L. McCrae, who has been somewhat indisposed lately, will take an absolute rest for a while, and has, with deep regret, been compelled to tender his resignation as permanent secretary of the Western Ontario Bible Society, which he has held for a number of years. The board of directors of the Bible society greatly regret Dr. McCrae's retirement and have fittingly recognized his long and faithful services. Hundreds of friends in London and throughout Western Ontario will join in regrets and good wishes. Rev. R. J. Bowen will fill Dr. McCrae's place till the end of the year, when a permanent appointment will be made.

LARGEST CLASS IN HISTORY ATTENDING NORMAL SCHOOL; MALE STUDENTS TOTAL 37

Two Hundred and Thirty-Four Enrolled For Courses—Increase of Seventeen Over 1920-1921.

Normal School records show that the largest class in the history of the institute is now in attendance there. When the 1921-22 term commenced 234 students, first and second-year, answered the roll. This shows an increase of 17 over last year's figures.

Of this number 37 are male, an increase of 29 over last year.

The reason given for the advance in the various male classes is that at present there is a great scarcity of employment throughout the district and also that more are inclined to follow the teaching profession on account of the increase in teacher's salaries.

Records show that nearly 80 per cent. of the pupils are from out of town.

The following is a list of the names and addresses of the pupils in attendance:

FIRST-YEAR TERM.

Emma Adam, Seaforth; Mary Bondy, Essex; Kate Bone, Belgrave; Helen Clark, Union; Elizabeth Cole, Leamington; Gladys Coles, Woodstock; Pearl Crabbe, St. Thomas; Gertrude Crane, Aylmer; Agnes Dobbyn, Inwood; Edna Durrant, Harrow; Evelyn Goldthorpe, Goderich; Elizabeth Hamilton, Windsor; Mary Harvey, Exeter; Mary Hays, Seaforth; Ida Hogg, Seaforth; Marion Hooper, Clifford; Beryl Johnston, Lucknow; Edna Kennedy, Essex; Ellen MacDug, Port Elgin; Marion McIntosh, Strathroy; Ethel MacKay, Tavistock; Mary MacKay, Embro; Marjorie McKee, city; Clara McKinley, city; Ruth Mistele, Rodney; Margaret Moore, Walkerton; Gladys Morgan, Palmerston; Cora Patterson, Wiarton; Velma Pike, Palmerston; Louise Twietmeyer, Hanover; Flora Walker, Gorrie; Florence Willsie, Belmont; Howard Ailes, Tavistock; Wm. Boyes, Springfield; David Carr, St. Thomas; Wm. Cavanagh, Dutton; Chas. Deeley, city; Gordon Kooch, Stratford; Wm. Lang, Seaforth; Alton Neil, city; Harold Sturgis, Woodstock; Thos. Thompson, Walkerton; Thos. Thompson, Kagawong; Jos. Washington, Goderich; Norman Wightman, Wingham.

SECOND-YEAR TERM.

Verna Allen, city; Margaret Annett, Watford; Charlotte Askew, Leamington; Isobel Baker, Ridgetown; Alford Barnard, Florence; Helen Best, Strathroy; Edith Bratt, Woodstock; Grace Braund, Woodstock; Ruth Brett, Strathroy; Jessie Brown, Thorndale; Gladys Browning, Wallaceburg; Margaret Bryce, Springfield; Beatrice Buchanan, Thamesville; Edna Burrows, Hanna; Alice Callum, Sarnia; Hazel Campbell, Dutton; Ruth Charlton, St. Thomas; Helen Clubb, city; Grace Coutts, St. Thomas; Anna Dawes, Embro; Gertrude Dawson, Wheatley; Margaret Dell, Mount Brydges; Mary Downey, Northwood; Edythe Dresch, Windsor; Margaret Eddie, Glencoe; Leda Ferguson, St. Thomas; Annie Field, Alvinston; Eileen Finnegan, city; Orelle Fitzsimons, Arkona; Grace Flood, city; Jean [illegible]th, Eberts; Clytia Francis, city; [illegible] Freer, Kerrwood; Margaret French, [illegible]den; Shirley Gale, city; Cora Getty, [illegible]tham; Marjorie Gough, Strathroy; [illegible] Grant, Essex; Reta Gray, Alvinston; Faith Greene, Woodstock; Helen [illegible]ming, Highgate; Gertrude Hamilton, Wallaceburg; Edith Farmer, Thamesville; Bessie Henderson, Thamesford; Vera Haywood, Woodham; Dorothy Highwood, Glencoe; Eleanore Hodgins, Glencoe; Margaret Hogarth, Exeter; Grace Houston, Merlin; Donna Humphrey, Mount Brydges; Eva Johnston, St. Thomas; Helen Jones, Strathroy; Helen Kennedy, Chatham; Elva Kerridge, Wilton Grove; Maude Kilbourne, Byron; Mary Laidlaw, city; Edna Lamont, Komoka; Verna Langford, Lambeth; Daisy Lang, Lambeth; Lillian Latimer, Granton; Marie Leeson, Thamesville; Barbara Leitch, Campbellton; Alice Lightfoot, Alvinston; Vietta Lindenman, West Lorne; Muriel Longfield, Leamington; Jonena MacArthur, Sheffield; Olive McBrien, Essex; Alice MacCallum, Dutton; Wilma MacCallum, Dutton; Joy McClellan, Wheatley; Eva McCulley, St. Thomas; Edythe McCutcheon, Thorndale; Georgina MacDermott, Comber; Alelan MacoDnald, Wiarton; Elizabeth MacDonald, Mooretown; Catherine MacDonald, Wyoming; Agnes MacDougall, Wyoming; Agnes McEachern, Glencoe; Jean McFarlane, Chatham; Agnes McGee, Thamesford; Agnes McIntyre, Belmont; Nellie McGee, Woodstock; Velma MacIntyre, Dutton; Cleo McLachlan, Petrolea; Jennie McLarty, Dresden; Annie McLeod, Embro; Christina McLeod, Embro; Agnes McNabb, Middlemiss; Mary McPhee, Parkhill; Anna McPherson, Embro; Mildred Malott, Leamington; Gertrude Manders, Watford; Mary Mark, Woodstock; Grace Millard, Aylmer; Edythe Miller, Lawrence Station; Hazel Miller, Bothwell; Gertrude Mobey, Bothwell; Bernice Monk, Belmont; Mary Morrison, Dutton; Marie Murray, Petrolea; Minnie Myles, South Woodslee; Edna Nicholl, Priceville; Verna Noble, Leamington; Hazel O'Neill, Wyoming; Grace Osterhout, Coatsworth; Margaret Ouellette, Tilbury; Violet Parker, Blyth; Jessie Paterson, Rodney; Ethel Patterson, city; Elsie Petherick, West Lorne; Myrtle Pringley, Newbury; Lillian Pudry; St. Thomas; Lillian Radford, Brigden; Audrey Rhodes, Point Edward; Margaret Richards, Middlemiss; Sarah Richards, Melbourne; Verna Rider, city; Lyda Ridley, Thamesville; Clara Riggs, Kingsville; Alice Roberts, Aylmer; Edna Robinson, Strathroy; Isabel Rose, Ailsa Craig; Ivy Ross, Sarnia; Madeline Rumble, Belton; Eva Runnalls, Mount Brydges; Eleanor Ryan, Lucan; Anna Schmidt, Chatham; Mildred Scott, St. Thomas; Mae Shelton, Ingersoll; Sister Adele (Edna Coyle), city; Sister Alexandrine (Catherine Callum), city; Sister Angeline (Irene Kelley), city; Sister Anna Marie (Anna Winterholt), city; Sister Constance (Louise Cain), city; Sister Emmanuella (Margaret Layle), city; Sister St. Cyril (Catherine Veness), city; Hope Smibert, city; Grace Smith, city; Mary Stapleton, Petrolea; Ruby Steel, Blenheim; Hazel Stelk, city; Elma Stanton, Mull; Helen Stewart, Thamesville; Essie Talbot, Ettrick; Matilda Talbot, city; Mary Tanner, Cairo; Leora Tanner, St. Thomas; Grace Taylor, Wheatley; Vera Thompson, Petrolea; Mary Tiffin, Oil Springs; Bessie Tompkins, Alvinston; Bernice Travers, Woodstock; Muriel Tully, Ruthven; Nellie Tutt, city; Bessie Van Velver, Dunboyne; Edna Vincent, Springfield; Adele Walker, Walkers; Cecelia Walker, St. Thomas; Lillian Walker, Hay; Sadie Walker, Mount Brydges; Edna Wallace, city; Nora Walsh, London; Francis Walters, Thorndale; Mary Westcott, Glencoe; Vera Winnington-Ingram, Aylmer; Aloysia Woods, city; Ruby Wright, Chatham; Blanche Wyatt, Mount Brydges; William Archer, West Lorne; Adam Beattie, city; Alex. Brown, Windsor; Samuel Chapman, Union; Gordon Crow, Prairie Siding; Fred Herr, Muirkirk; Elmer Lewis, Ailsa Craig; John Littleproud, city; Melvin Lucas, Watford; John MacDonald, Muirkirk; Charles McGill, city; John McWilliams, Thamesford; Harvey Miller, Rodney; Earl Powell, Lucan; Douglas Randolph, Sarnia; Leslie Reslie Reynolds, Granton; Bertram Rivers, Lucknow; Fred Rosser, Denfield; Clifford Wernham, Strathroy; Basil Wilson, Kerrwood.

RAMBLING AROUND WITH OLD DOC. PEP

All the talk is how these national farmer progressives do carry their stomachs the very highest possible, almost as if progress were some new thing and they invented it. But the only progress they seem to have ahead of them is the painting this whole North American continent with red, white and blue stripes o'er sprinkled with seven new stars.

A strange tale told to-day at our Admiralty Club how young Miss Peters stays alone in her father's house all night, her father and mother going to Toronto for to see some show. And about 11 of the clock she hears a burglar in the house and knows not what to do. The phone instrument is downstairs, she is afraid to scream for help. Then she thinks of an old "To Let" sign in a closet which she puts in a window, and in 10 minutes 20 people are clamoring at the door to the great disgust of the burglar, who leaves mighty hurriedly.

Two teacher friends journey from St. Thomas yesterday and discuss literature. The elder saying, anent Dickens, his novels: "I consider that 'David Copperfield' should be first and 'Bleak House' second." Whereby a seedy-looking man leans over and says: "Excuse me, but youse guys have got your dope wrong. There ain't no such horses running!" Which is strange.

Which reminds me how during my bronchitis, and after trying many remedies, I do call up a chirurgeon friend and to tell him my troubles. Finally remarking: "What else is good for this bronchitis besides Scotch whisky?" and the chirurgeon replies: "By St. George, man, who cares?"

Our day chief reports a strange thing how several years agone a young reporting man is employed to this office and he learns pretty smart. But presently he meets a maid who becomes the center of his existence. And not long afterwards, for some reason, he asks the day chief for a press badge, meanwhile gazing dreamily into space. And the day chief roars at him: "What do you want it for?" "Because," the youth replies hurriedly, "I am going to see Mary this night!"

Windsor becomes a royal city in all truth in suggesting that girls under 18 be forbidden public dance halls unless accompanied by their parents. The most sensible suggestion that has been put forward by anyone, and it comes, St. George witness, from a plain aldermanic man, and not from Sociological reformers. The passing of the chaperon accounts for much of our youthful silliness. And we be sure they enjoy themselves not one-half as much without her. The sweetest kiss in the world is one stolen when Madame Duenna has her eyes turned for a moment.

Which reminds me of a mighty significant dream I have last night, which is that Yang-kee battleships drop anchor at Port Stanley and all the countryside to examine her, their admiral being pretty courteous, especially since this is his first visit to the new Union State of Ontario. The young people to dance on these vessels pretty joyful, but we older ones stand back sorrowful somehow at seeing the Union Jacque replaced by a younger flagg. So I wake, and heaven be praised, it was only a dream.

The best news is that O. St. James Freer, of Toronto, proposes to have the acts of vaudevillians censored. One of our better-city clubs should forthwith invite him for a speech. For this is a movement that has long needed attention. Not any silly putting of comstockings on legs, but the putting of Maxim silencers on filthily ambiguous speech. Also the warning of vaudevillians that if they cannot make people laugh without the ordure of the slums, then we want not to laugh at all.

See where the Anglican church is preparing to make a great move towards church union, God be praised! Meanwhile they debate, carefully, over a new name for their church. Which reminds me of a verse in the Book, which says that bating a certain name, there is none other given under heaven whereby men may be saved.

To breakfast on porridge after the Scotch fashion at Christmas, seeing that we have cream to go with it. Then to my office pretty tired owing to lack of sleep. The first news is that the chief Yeoman-Liberal paper to Toronto do set forth a great cartoon showing Master Crerar setting fire to the prairie and vowing that no wheat pool will stop this fire, which he names his progressive party. The most apt, unwitting cartoon I ever saw in my life, for it depicts this grain-growing leader as a builder of destructive fires of class passions, and as this fire heads towards him, 'tis very like that he, too, will be destroyed in it.

Electrical Engineering Courses.

Special Evening Classes for Electrical Workers.

There are few mechanical lines offering more remunerative opportunities for ambitious young men than electrical work. Employers report that there is no trouble in securing men with a fair working knowledge of wiring and some practical experience with motor and dynamo work, but men who, in addition to this, have the necessary scientific knowledge required by the electrical expert are very difficult to secure.

The Technical School is establishing a class to meet this need in the local electrical trades by a class in Science of Electricity. Mr. Peart, of the Hydro-Electric staff, a graduate engineer with long practical experience, will have charge of this class. The course will include the theory necessary to understand the operation of the various types of electrical equipment, laboratory testing, the study of meters, direct current motors and generators, alternating current generators, synchronous motors, transformers, and a thorough study of the principles of transmission and distribution of electric currents. The equipment for this department is very complete.

Already a large number have enrolled for this class and any additional electrical workers desiring to enter should register as soon as possible.—Advt. f

Saved Two Lives.

Two lives were saved when a local housewife used Mir-A-cle in her wash machine—the life of the machine and the life of the clothes.

The addition to the suds of Mir-A-cle, the wonder washing cream, reduced the amount of rubbing required. No hand rubbing was needed at all. Order Mir-A-cle from your grocer.

BE SURE TO GET PARTICULARS FROM THE

London Business Institute

before enrolling for a Commercial or a Stenographic Course.

Phone 7389.

EPWORTH LEAGUE MEETS MONDAY

All Methodist Churches of District To Send Delegates.

RALLY IN THE EVENING.

W. L. Clark, of Leamington, Will Be Principal Speaker.

Every Methodist church in the London district will be represented at the annual convention of the Epworth Leagues to be held in Dundas Center Methodist Church in Monday. An afternoon and an evening session will be held and it is anticipated that the church will be taxed to capacity with young people, who are laying plans for their season's activities.

W. L. Clark, of Leamington, one of the foremost speakers in the Dominion on young people's work, will give the principal address in the evening. Having lectured throughout the whole of Canada and in many parts of the United States, his talk on "The Garden of Youth" has promise of being most inspiring and thought-provoking.

Addresses by Rev. W. E. Millson and Rev. S. J. Thompson will feature the afternoon session of the convention. The former will speak on "Evangelism and Social Service," a subject of which he has an intelligent grasp, due to his long service as district secretary of the evangelism department of the Methodist church. "Methodist Missions in British Columbia" is the topic under which Rev. Mr. Thompson will confine his remarks to the leaguers.

RALLY IN EVENING

The grand rally of all the leagues in the city will be held at 8 p.m. At this gathering the report of the nominating committee will be received and the officers for the incoming year elected and installed. Following the song service, Mr. Clark will speak and a musical program given with the assistance of Mrs. W. B. Wortman, and Miss Dorothy and Miss Gertrude Cahill. Roll call of the members and the reception of the report of the resolutions committee will also be featured.

Officers for the current year of the Epworth League are: Hon. president, Rev. J. A. Agnew; president, W. Boyce; first vice-president, Miss H. Powell; second vice-president, Miss H. Hardy; third vice-president, I. Parkinson; fourth vice-president, H. Reavely; fifth vice-president, Mrs. A. J. McLean; treasurer, Mrs. E. A. Hart; recording secretary, S. H. Lee; corresponding secretary, Miss M. Tanton; conference representative, W. Hulbert.

PUBLIC MAY REGISTER FOR HEALTH LECTURES

Part of Course To Be Taken By Nurses May Be Taken By All Who Desire.

The Western University extension division has arranged to allow the general public who may be interested to register for certain lectures of the public health course for nurses which has just opened and for the public health course for first year arts. The lectures thus made available are those to public health nurses in sociology given by Col. W. J. Brown on Mondays at 4 p. m., limited to 10 in addition to the present class, and the public health lectures on Fridays at 4.30 p. m., limited to 10 in addition to the arts students, given by Dr. H. W. Hill. Physicians, engineers, inspectors, nurses in practice, who are interested in any of the lectures given in the professional public health course may register at the Institute of Public Health for any one or more of the total series. The sanitary engineering work is given by Mr. F. A. Dallyn, provincial sanitary engineer.

Last year the Institute of Public Health gave public health courses to 151 students, regular and special, besides university extension work. This year about 278 students are taking the same courses. This is in addition to the chemistry courses given at the Institute for arts and medical undergraduates of the university.

LONDON COLLEGIATE SPORTS POSTPONED

Owing to the unfavorable weather conditions the London Collegiate field sports, which were scheduled for this afternoon, have been postponed indefinitely. St. Thomas Collegiate was to send a basket ball, rugby, tennis and baseball teams here to compete with the locals, but were notified at noon to-day that the sports had been canceled.

FLORENCE RESIDENT DIES.

FLORENCE, Oct. 6.—Shortly after 1 o'clock William Law, aged 80, a highly respected citizen of the village died. Besides his widow he leaves two sons and three daughters. The funeral is to be held on Saturday.

SELECT G. W. V. A. DELEGATE OCT. 17

Secretary Hubert Paulger Will Probably Attend Convention.

QUESTION OF UNION

Amalgamation To Be Chief Item On Program.

Secretary Herbert Paulger will, in all probability, be selected to represent the local command of the G. W. V. A. at the annual convention of the Dominion association to be held in Port Arthur a week from next Monday. President W. G. Coles informed The Free Press that the candidate would be selected at the regular monthly meeting next Tuesday.

"Amalgamation of the veteran organizations will be the question that will overshadow all others at the coming convention," said Col. Coles. "Representatives of the Army and Navy Veterans, the Canadian Legion and other bodies will probably be in attendance, and every possible effort put forth to bring about unity among the returned soldiers of the country."

DISCUSS AMALGAMATION.

The colonel was unable to state on what basis the amalgamation might be brought about. None of the soldier organizations wish to lose their identity, but it is possible that they will consent to do so for the good of the veterans in general. For some time it has been the contention of the local branch that the G. W. V. A. should survive in any union because of the money investments which its members had made and the enterprise which they had taken securing remedial legislation for ex-members of the forces.

Unless some resolutions are introduced at the next meeting of the local club there will be no matters brought up by Secretary Paulger at the convention. The question of unity is such a big one that it will take precedence over all other minor issues.

ENROLLING TEACHERS FOR MURAL STUDY

Western University Campaigning For Pupils — Response Has Been Splendid.

Western University is making an intensive campaign with a view to enrolling teachers of London schools and Western Ontario as extra-mural students. The response has been splendid, Dr. Brown reports, and also points out that half the staff of one Western Ontario high school has already enrolled for the arts course. There are at present some 20 London teachers taking extra-mural university work, but it is hoped to enroll at least 100 within the next few days.

Extra-mural work, it is explained, is a sort of combining of correspondence lessons and actual residence. Those taking the course have to attend the Western summer school, but do much of their study at home and stand examinations by mail.

Western University is a pioneer in the field of making colleges useful to teachers. Several years ago they formulated a policy which had as its aim the enrolling of teachers throughout the 14 peninsula counties for degree work. Other universities are following the lead given, but faculty heads believe that the local institution will continue its present leadership in the work for better educated teachers.

NOT OFFICIAL—W. H. T. Mooney, principal of the Collegiate Institute, last night issued the following statement: "In spite of advertisements to the contrary, no arrangements have been made, or will be made, by the authorities in charge of either the rugby or basket ball teams of the Collegiate to attend any theater on the evening of the Collegiate sports."

PRAISES LONDON ZOO.

Inspector Tustin, of the London Humane Society, has received a letter from Secretary Wilson, of the provincial executive of the Royal Humane Society, complimenting London on the excellent condition of the animals in the Springbank zoo, and the modernity of the housing arrangements there for Canadian wild creatures. The London zoo, it is stated, should be an object lesson to other cities of the province.

When Buying Children's Shoes

REMEMBER it isn't first cost that counts—it's the length of life of the shoe. The lowest-price-per-day's-wear of any shoes in Canada are—

HURLBUT CUSHION-SOLE Shoes for Children

ALL STYLES AND NEW LOWER PRICES AT

ROWLAND HILL RELIABLE FOOTWEAR 199 Dundas St. and 429 Richmond St.

New Wall Papers

O. B. GRAVES LIMITED

205A DUNDAS STREET. UPSTAIRS — 1 DOOR WEST GAMMAGE'S UPSTAIRS

TO RENT

STORE WITH TWO UPPER FLOORS

Dundas Street, Between Richmond and Clarence Streets.

Best Location, Neighborhood Loew's Theater.

Beautiful New Front.

Lease About Five Years to Run.

For further particulars, write or phone

E. W. Goulding Co., Limited

11 Adelaide Street East, Toronto.

J5v-w,fr,s

O'Brien College

361 RICHMOND ST., LONDON.

Day and night classes. Night classes Monday, Wednesday and Friday. Three nights for the price of two. Join now.

Here we are again with

CALIFORNIA HEAD LETTUCE

First shipment of the season. All kinds fancy fruits at

S. BADALATO

356 Richmond Street. Phone 1219

If you think of FLOWERS you should think of West Floral Co.

249 Dundas St. Phone 2187 tu,fr

Phone 6197 to Have Your Awning Taken Down and Stored.

CARTER & SON

Awnings and Waterproof Covers. 351 Glebe Street. y

You can choose any article from our fine stock of Diamonds, Watches, Clocks and Jewelry and have it laid aside for Christmas at a big saving.

AGRANOVE'S, Square-Deal Jeweler and Optician. 644 Dundas St. Phone 1742-W. Open Evenings. y

ROYAL CAFE

386 Richmond St., Upstairs.

BUSINESS LUNCH, 45c.

A la Carte at All Hours.

Best place for you to dine and entertain friends.

LAWRENCE LEE & CO. m,fr

THE CANADIAN LADIES' WEAR CO.

THE SHOP FOR WOMEN

Where you buy for less. Out of the high rent district.

372 DUNDAS STREET, Between Colborne and Waterloo. y

Your Teapot will demonstrate why "SALADA"

Tea has no equal.

At All Grocers

In Packets Only. Black, Green or Mixed

Shoe Sale

AT OUR NEW STORE

115 DUNDAS STREET

We have moved the balance of our stock of Men's, Women's and Children's Shoes to our new store—nearly opposite the old stand Our many customers have shown their appreciation of the low prices during our sale, and we have decided to continue the sale prices for to-day and on Saturday. In our new store we will have plenty of space and help to serve everybody. We are sorry so many could not be waited on last Saturday. Here's a short list of bargains:

Women's $5.00 Shoes	$3.50	Men's Work Shoes—	$3.95 and $4.50
Women's $6.50 Shoes	$5.00	Men's Dress Shoes—	$3.95 to $8.00
Misses' Shoes, 11 to 2	$2.98	Boys' Shoes—	$2.90 to $3.50
Girls' Shoes, 8 to 10½	$1.98		
Youths' Shoes—	$2.25 to $3.25		

BARGAINS IN MEN'S, WOMEN'S AND CHILDREN'S SLIPPERS

Come to see our new store whether you buy or not.

Everybody's Shoe Store

115 DUNDAS STREET. (OPEN EVENINGS)

JAMES BARTER.

CHAPMAN'S

EXTRA!

Just Arrived---100 Young Girls', Misses' and Ladies'

RAINCOATS

SIZES 30 TO 46.

A splendid, well-made garment, guaranteed to keep out the heaviest rain; pockets, belts, etc.; an all-round, good rubber coat.

ALL ONE PRICE

$3.95

JOHN H. CHAPMAN & CO.

COWAN'S

London Hardware Headquarters

PAROID BRAND ROOFING

KING OF ALL ROOFINGS. Light, Heavy and Extra Heavy.

$4.50 $5.00 $6.00

COWAN'S COLOSSAL BRAND.

1-ply $3.00 2-ply $3.50 3-ply $4.00

BEAVER BOARD

Sizes 32 and 48 inches wide, lengths 7, 8, 9 and 10 feet. Price, per 1,000 square feet $55.00

NEPONSET BOARD

All sizes, oak grained one side, white on other side, damp and waterproof 1,000 square feet $55.00

CROSS-CUT SAWS

Premier, Racer, Arrow-head and Cowan's Colossal, in sizes 5, 5½ and 6 feet long. Prices, each $5.50 to $10.00

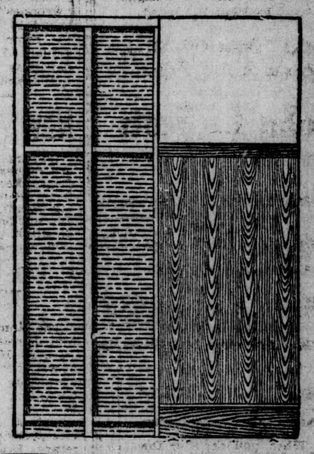

Cocoa Door Mats, $1.25 Each.

Corn Door Mats at, each 35c

Power Grinders

To run by belt, has two grinding or sharpening stones, size 1¼x6-inch; just the tool for the farmer, mechanic and garage. Price, each $10

Cut Glass Vases

Floral design, 7 inches high. Sale price at 39c

2-Way Lamp Clusters

Regular $1.00, sale price 69c

Ash Sifters

The Banner Brand; fire, rust and dustproof. We recommend it to you. Price $4.00

Common Sifters, at 35c

Lunch Boxes

Universal Brand, contains vacuum bottle; very strong. Price $4.75

Potato Pots

Aluminum, 5-quart size, lock cover. Sale price. $2.98

Sherwin-Williams Stovepipe Enamel

That good kind; no odor. Per tin ..... 20c and 30c

Aluminum Paint, for stoves and stovepipes. Per tin 40c, 70c and $1.30

Tub Stands

Holds wringer and two tubs, sale price $5.00

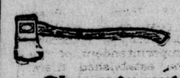

Chopping Axes

Handled, at ..... $2.75 and $3

Clothes Baskets

Wicker, oval shape.

No. 1, sale price $2.00

No. 2, sale price $2.25

No. 3, sale price $2.75

Butcher Knives

6-inch blade. Regular 90c, sale price 69c

Shaving Soaps

Cream, stick or powder. Regular 50c, sale price 39c

TABLE KNIVES

JUST IN FROM SHEFFIELD.

Stainless, dessert size, half dozen $7.50

Stainless, table size, half dozen $10.00

Regular blade, dessert, half dozen $3.50

Regular blade, table, half dozen $3.75

Stoveppies, Elbows, Dampers, Stove Boards, etc., always in stock. Headquarters for Leather, Canvas and Rubber Belting, Circular Saws and Emery Wheels, Rope and Cable Blocks and Steel Cable.

COWAN HARDWARE, LIMITED

"THE STORE WITH "A" STOCK

125-127 DUNDAS STREET. PHONES 3461-3462

QUALITY PURE HOUSEHOLD DRUGS

Here is a list of the Purest Drugs that the world produces, and every item a necessity in the family medicine chest.

EPSOM SALTS .....5c and 10c
ROCHELLE SALTS 10c
BORACIC ACID .....10c and 20c
CASTOR OIL .....25c to 60c
OLIVE OIL .....15c to $1.40
IODINE (strong) .....20c to 35c
CARBOLIC ACID .....10 and 20c
AROMATIC CASCARA ...15c to 75c
SEIDLITZ POWDERS, box.....25c

Check over this list and be prepared for any emergency.

Cairncross the Chemists

Four Graduate Druggists.
216 Dundas Street. Phone 880.
"Experts in Kodak Photography."
f

Flash Sheets and Cartridges
for Night Photography.
J. H. BACK & CO.
210 Dundas Street.

Leather Goods

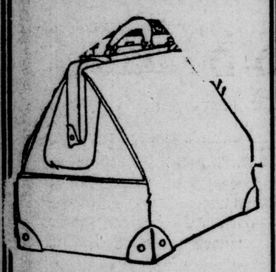

Club Bag Special

Walrus grain, leather lined, sewed-in frame, double handles.. **$12.00**
A complete line of Trunks, Suit Cases, Music Rolls, Purses and Overnight Bags.

J. Darch & Sons
London's Largest Leather Goods Store.
377-383 TALBOT ST.
NEAR KING

For Your Party
Tally Cards and Place Cards
New and Attractive Designs very moderately priced.
Special Table of Bridge Prizes at One Dollar.
John L. Scott
Bookseller and Stationer.
173 DUNDAS ST. f

Burrough's Adding Machine
PAPER, ON SALE AT
Peel's Stationery

FOR BABY
When you consider the fact that a plated spoon costs $1.10 you will agree that the
SOLID STERLING SILVER BABY SPOONS
we are now offering are exceptional value.
Extra Special
$1.25
A limited number left.
BARNARD'S
Fine Diamonds and Jewelry.
399 RICHMOND

Ebony Cannel Coal
For Grates. We deliver 500 lbs.
LERNER, 494 HILL. PHONE 1267-J.

Smoke
T&B
Genuine Virginia blended for particular smokers

URGE CIVIC WORK TO AID JOBLESS

Social Service Workers and Aldermen Agree on Solution

CONFER ON SITUATION

Part Time Work May Be Provided for 1,500 to 1,800

Part time work will be provided for between 1,500 and 1,800 jobless Londoners this fall if the suggestion of last night's joint meeting of representatives of the City Council with the Social Service Council is acted upon. It was estimated that within a short time there was a possibility of 2,000 men being out of work in this city, and that the only solution for this problem would be to commence such municipal undertakings as the laying of permanent roadways, beautifying the Thames and laying of storm sewers.

The joint meeting preceded the regular monthly session of the Social Service Council, at which a thorough discussion on censorship of motion pictures and vaudeville took place. Mrs. Harvy Winnett was appointed to succeed Mrs. John Gemmell as convener of the censorship committee, while A. F. Nash and Rev. John Gardutt were elected to fill the vacancies created by the withdrawal from the city of Rev. R. G. Peever and Rev. H. T. Ferguson.

MUCH OPTIMISM.

In spite of the fact that nearly 2,000 unemployed are expected by Christmas if no relief measures are instituted, there was an optimistic feeling at the meeting that London would fare much better than other cities, and that by following the suggestion of providing work there would be the minimum of distress. The point emphasized was that work was much preferable to doles and should be secured by every means possible.

The proposal is that outside work in sewers and other necessary improvements should be begun as soon as possible, and that if necessary there should be three shifts of men. The city, it was said, could provide steady work for between 500 and 600 men, or three times that number if each man worked only two days a week. Encouragement should be made to men who have any knowledge of farming to go on the land, and for bona fide residents of the city being given the preference in matters of employment.

Speaking as a manufacturer F. J. White stated that recently there had been a noticeable improvement in many lines of business which would help the labor conditions as long as it continued. Election time had a disturbing influence on trade conditions, but once the tariff question was determined there ought to be a return to better times.

A committee of the Social Service Council, composed of President James Gray, Secretary T. D. McCullough and Mrs. H. R. Henderson, was appointed to act with a similar committee of the City Council on further matters connected with relief or unemployment. The Council instructed this committee to urge manufacturing to keep running, to urge builders to proceed with contracts secured and to secure others, to urge citizens contemplating improvements to proceed with them and to urge farmers to necessary clearing of land, draining, etc this fall.

In regard to the censorship of vaudeville it seemed to be the mind of the Council that all possible influence should be brought to bear upon the local theater managements to eliminate anything of a suggestive or immoral nature. This was regarded as the only effective means by which the tone of the acts could be improved as theater managers were not likely to oppose the sentiment of a large precentage of their patrons.

J. H. Laughton expressed this feeling in advocating moral suasion rather than provincial censorship methods. He alsod rew attention to the difficulty of drawing the line betwen the decent and the indecent. It was just as wrong for people to pay high prices to see a Russian ballet dancer go through a few "wriggles" as it was for the child to spend 15 cents on a vaudeville act of the same type which would be called vulgar. Yet the better class of people patronize the former whereas they would abhor the latter.

New Victrola Parlors

Owners of any make of phonograph are requested to visit the new Victrola Department of Mason & Risch, Limited. Seven soundproof, daylight demonstrating rooms, 10,000 records, competent and obliging salesmen in charge. Mason & Risch, Limited, 248 Dundas Street, London.—Advt. 127a

I. O. O. F. FIRST DEGREE TEAM ELECTS OFFICERS

The annual meeting of Odd Fellows first degree team was held last night in I.O.O.F. Hall, when the following officers were elected: First honorary president, Bro. C. F. Mann, P.G.M., Hamilton; second honarary president, W. G. R. Bastrom, G.W., London; president, Dr. S. M. Thomas, London; vice-president, Dr. Woods, Byron; secretary, Ernest C. Cook, London; treasurer, J. W. Coutts, London; team captain, Capt. J. J. Syme, London; assistant captain, Thos. Hamylin, London; property master, Alex J. Troupe, London; chairman entertainment, H. D. Tufford, London; chairman visitation, Dan F. Black, London; chairman transportation, J. W. McKenzie, London; chairman finance, Dr. Frank Bryant, London; auditors, Bro. W. M. Ferguson and Bros. W. Guy.

The local organization of 75 members are going to Buffalo and Detroit at a near date to confer the first degree on a large class of candidates.

PLACE FOR ROSS' SON.

TORONTO, Oct. 6.—John C. Ross, son of the chief post office superintendent, George D. Ross, is returning to North Bay as superintendent of the new district to be established there. Mr. Ross was for some years assistant post office inspector there.

Lacqueret Floor Stain
For best results get it from
SCOTT PAINT-VARNISH CO.
398 CLARENCE STREET
f

At the Theaters

THE PATRICIA.

There is something gripping about red-blooded Tom Mix, no matter what the picture in which he appears. He brings to the screen the scent and tang of the prairies and the attractions of the virile life in the great out-doors that never fails to make a big hit with his many admirers. In "After Your Own Heart," the picture feature in which Mix heads the bill at the Patricia for the last half of the current week, all the situations in which this star delights are to be had. There is plenty of hard riding, fights, when the development of the plot calls for them, and altogether thrills galore, in all of which the versatile Thomas demonstrates the particular line of ability in which he has won fame. "After Your Own Heart" is well staged. The majority of the scenes being laid in the West affords opportunity for beautiful scenery, and in this respect the photographic effects are worthy of special mention. Altogether it is one of the best Mix pictures seen in London for a long time.

The comedy part of the picture bill is provided by a Century production, well calculated to cure the most obstanate case of blues. A beautiful scenic completes the picture bill.

As a special attraction this week Manager Stewart presents Ackland and Mae in an excellent musical and comedy act, in which high class work on the Scotch bagpipes is featured. Lovers of the pipes will find in this turn something to warm the cockles of the heart and carry thought back to the land of broom and heather.

LOEW'S.

Bert Lytell has a role in his new picture, The Road to Paradise, now showing at Loew's, well calculated to bring out the particular happy qualities for which this screen star is noted. In his newest release Lytell is a particularly handsome and lovable hero, and he has a character which suits him to the ground, and a story which gives him the opportunities he requires. Supported by an excellent cast, including several players who are always popular with London fans, the new Lytell picture compares most favorably with the star's previous successes. Yesterday it was witnessed by large audiences at all showings and the troubles and consequent triumphs of the leading character found instant response in the hearts of the fans.

An excellent comedy, almost good enough to be featured by itself, is "Painting the Town Red". The name does not tell the story but the picture contains a series of most ludicrous surprises which prove amply sufficient to test the risibilities of the most pessimistic fan. The Allan's World News is as usual stricly up to date and presents late news events from all quarters of the globe in an extremely entertaining fashion. Three vaudeville turns complete a well balanced program. Cooper and Ridell caught the fancy of the audience on their appearance yesterday afternoon, and were prime favorites at each succeeding performance. Leader and Armstrong have an attractive act, presented in telling fashion. Neal Barrett & Co. pleased in their specialty offering. It is bright and contains plenty of ginger. Altogether the Loew bill for the last half of the week is up to the usual standard of that theater.

THE ALLEN.

When Rev. Dr. Charles W. Gordon (Ralph Connor) wrote "The Sky Pilot" he presented one of the most accurate depictions of a phrase of Canadian life ever set down on the printed page. When the story was adapted as a screen production by Catherine Curtis all the fidelity of the novel was preserved and the screen version had the extra advantage of being able to visualize the scenes which the author so forcibly described. The consequence is that "The Sky Pilot," which is the feature at the Allen for the last half of the present week, is about as good an example of an adapted novel as the screen holds. All the big scenes in the book are brought out with wonderful realism. The cattle stampede, in which 4,000 beasts participated, is even more thrilling when viewed on the screen than as Connor wrote of it. In the book one felt the danger of the situation; on the screen one sees it and experiences of both brings the verdict that the screen is the more effective and thrilling. Naturally the picture is well cast. All the characters have been selected for their particular fitness for the roles to which they are assigned. The ruggedness and grandeur of the Canadian Western scenery forms most attractive and suitable settings for the unfolding of the stirring story. To the feature add a funny Booth Tarkington comedy, "Edgar, the Detective," and the Allen World News, which is fully up to its usual standard of excellence, and the combination makes a picture bill which is most attractive and which was enjoyed by large audiences at all showings yesterday.

Beatrice O'Leary, the Century girl, in songs, duplicated the success she scored in the first half of the week, while the music by Allen's concert orchestra was a decided feature.

CATHOLIC CHURCH IN THE AMERICAS

Like Beautiful Romance, Declares Dr. F. J. Kinsman

OUTLINES ITS HISTORY

Lectures at Auditorium of the Caholic Club

Taking for his subject, "Catholicism in America," Dr. Frederick J. Kinsman, one time Episcopal bishop of Maryland, and now a layman of the Roman Catholic Church, lectured before a large audience in the Catholic Club Auditorium last night.

He stated that the history of the Roman Catholic Church on the North and South American continents since the landing of the Jesuits in the early part of the 16th century was likened to a beautiful romance.

He spoke of the landing of the Pilgrims at Plymouth Rock in 1605, and, amidst laughter, added that they would have saved a great deal of unnecessary trouble if they had waited for a while and not landed until the present day.

The Jesuits, he stated, carried Christianity as far as the Great Lakes and down throughout the Mississippi Valley as early as 1604, but that some of the dissatisfied members of the church, through some laws which they could not agree upon, started religions of their own, and which their descendants had enlarged upon and were still following.

"We cannot expect these followers of non-Catholic organizations to turn to the Catholic church right away," he stated, "because they are following their principles of religion just the same as we are."

GAINS NOTHING.

He spoke of the constant friction which would arise between the Roman Catholics and Protestants at times, but added that it did not get either side any further ahead. When the call to arms sounded in the great struggle for democracy, God-fearing men and women of all denominations played honorable and noble parts side by side in aiding their country in the hour of need, and religion for a time was folgotten.

"In this democratic age," he stated, "we must all work together, for the bettering of social conditions, for the education of the younger generation and also from a political standpoint."

Dr. Kinsman stated that there is in the non-Catholic denominations the noblest desire of the workers to serve their fellow men, and, while this in itself is an outcropping of the highest aspirations of mankind, he still felt that it was wrong that this class of work should be separated from the church.

There has been an attempt on the part of the non-Catholic churches, he added, to banish the belief in the supernatural from the teachings of the church, and, in doing that, the people were unconsciously banishing God at the same time, because God and the supernatural could not be separated.

Speaking on the matter of world-wide church unity, which has been the subject of discussion in the non-Catholic churches for a year or so, he stated that on all sides he had heard men speaking of unity, thinking of unity and praying for unity. He added that the one peaceful working system of unity in the Roman Catholic Church set the other denominations thinking, and that now they were out trying to get results. "For unity," he remarked, "there must be one head and one body, no matter how many branches or roots you may have, and the Catholics have the representative head and body of the Catholic Church in the pope and the Apostolic See."

BROTHERHOOD WILL FIGHT REDUCTION

W. J. McPherson, organizer of the Canadian Brotherhood of Railway Employees, arrived in the city on Wednesday. He stated that the organization would fight the company in regards to the new wage schedule decided upon by them, but would make no statement regarding their plans or progress made by the wage board.

Scientific equipment. F. Steel, optician, 210 Dundas street. f

OIL STOVE EXPLODES, DEREHAM HOME BURNED

INGERSOLL, Oct. 6.—As a result of an oil stove in the kitchen exploding, the home of Joseph Hemsworth, 1st concession of Dereham Township, was burned late this afternoon. A large portion of the contents was also destroyed. The loss is partly covered by insurance.

A Remarkable Discovery.

Among the 20th century discoveries none will go down to posterity as a more popular labor-saver than the great boon to housewives—Mir-A-cle Washing Cream. Entirely different than any other aid to washing, Mir-A-cle is in a class by itself. Used with soap it does the wash without rub being required. Include a bottle of Mir-A-cle in your order and make wash day easier.

Getting Too Fat? Take This---Reduce

People who don't grow too fat are the fortunate exception. But if you find the fat accumulating or already cumbersome, you will be wise to follow this suggestion, which is endorsed by thousands of people who know. Ask your druggist (or if you prefer write to the Marmola Co., 4612 Woodward Ave., Detroit, Mich.) for a large case of Marmola Prescription Tablets. One dollar is the price the world over. By doing this you will be safe from harmful drugs and be able to reduce two, three or four pounds a week without dieting or exercise.—Advt.

EAT LESS MEAT IF BACK HURTS

Take a Glass of Salts to Flush Kidneys if Bladder Bothers You.

Eating meat regularly eventually produces kidney trouble in some form or other, says a well-known authority, because the uric acid in meat excites the kidneys; they become overworked, get sluggish, clog up and cause all sorts of distress, particularly backache and misery in the kidney region; rheumatic twinges, severe headaches, acid stomach, constipation, torpid liver, sleeplessness, bladder and urinary irritation.

The moment your back hurts, or kidneys aren't acting right, or if bladder bothers you, get about four ounces of Jad Salts from any good pharmacy; take a tablespoonful in a glass of water before breakfast for a few days and your kidneys will then act fine. This famous salts is made from the acid of grapes and lemon juice, combined with lithia, and has been used for generations to flush clogged kidneys and stimulate them to normal activity; also to neutralize the acids in the urine so it no longer irritates, thus ending disorders.

Jad Salts cannot injure any one; makes a delightful effervescent lithia-water drink, which millions of men and women take now and then to keep the kidneys and urinary organs clean, thus avoiding serious kidney disease.

AGNEW'S

Style and Economy

Our range of new Fall Footwear was purchased with the main idea of providing the utmost in style and wear, combined with the minimum of expense.

LADIES' BROWN OR BLACK TWO-STRAP SLIPPERS, neat imitation saddle strap effects, medium pointed toes, good walking heels. At **$4.00**
Same line in Oxfords.

GROWING GIRLS' DARK BROWN LACE BOOTS, semi-brogue style; low walking heels. At **$5.00**

MEN'S BROWN OR BLACK LACE BOOTS, plain and semi-brogue styles, wide or narrow toes, Goodyear welted soles. At **$6.00**

MEN'S BROWN LACE BOOTS, medium toes, wide fitting.. **$5**

MEN'S BLACK BOX KIP BLUCHERS, heavy soles. Extra value, at .. **$3.50**

Our Immense Buying Powers Make These Prices Possible

AGNEW'S BOOT SHOP
226 Dundas St.
Ontario's Largest Shoe Retailers

SLICING A MELON 25% TO 35% REDUCTION IN PRICES OF RUGS

We announce this Special Sale of Rugs at reduced prices to take effect at once. These Rugs have never been offered at these new prices. We have always been conservative and truthful in our advertising and we now have the goods at the prices to back up this advertisement. The reduction applies to every Wilton Rug in stock; there is not one reserved.

ONLY ONE OF EACH OF THESE!

3 YDS. x 4 YDS. Wilton Rugs	3 YDS. x 4 YDS. Wilton Rugs	3 YDS. x 3 YDS. Wilton Rugs
$69	$72	$65

OTHERS AT $80, $82.50 AND $85

We are also making similar reductions on every Tapestry Rug in stock. Prices on Axminster and Brussels Rugs are the lowest in the city.

AXMINSTER RUGS

3 x 4 yds	3 x 3½ yds.	3 x 3 yds.	2¼ x 3 yds.	1½ x 2½ yds.
$57.50	$51.00	$45.00	$32.00	$18.75

You will make a mistake if you overlook this opportunity to share in the benefits of our special price-cutting. Come early and get your choice.

TRAFFORD FURNITURE CO.
11 MARKET SQUARE - - - - - 129 DUNDAS STREET.

Why It Costs You Too Much To Live

The trend of living costs, as The Baltimore Sun observes, "is the most important issue in the average household of America to-day." When, therefore, this trend is upward, especially in foodstuffs, as during the past few weeks, father and mother naturally wonder a bit anxiously if this upward trend indicates the end of price reductions in many lines and the beginning of a new era of increasing costs. If prosperity is waiting for prices to come down where people can buy, then the reverse movement has a meaning to every one — banker, merchant, or toiler — and if the toiler happens to be among the millions of unemployed, his interest in this subject is apt to be especially acute. Reasons for the recent advance, from profiteers to short crops, come from all sides. The 70-per cent. increase in the price of cotton, thus giving Southern farmers more money to spend, is also advanced as a reason by Wallace's Farmer (Des Moines). "Labor costs, coal costs, high interest rates and high freight rates" — each has contributed to the rise in food costs, maintains The Memphis Commercial Appeal, which further declares that " war profiteers are seizing upon a natural demand to advance prices."

A careful examination of the editorial pages of newspapers in all parts of the United States has been made by The Literary Digest, with a view toward seeking the causes of high living costs, the tendencies for a rise or drop in them, and the remedies suggested for the relief of the public.

In the leading article of The Literary Digest this week, October 8, the result of this examination is presented, and it makes enlightening reading, indeed.

Other articles that are particularly timely and of undoubted interest to the general public in this number of The Digest are:

The Tax Bill as Bitter Pill
The League's Court Started
Still Republican Weather
What Soviet Russia Thinks of "Capitalist" Relief
Britain's "Colonial Revolution"
Russia Faced by a Baltic Union
British View of Irish Reluctance
Are Our Wives Healthy and Happy?
New Wrinkles in Electric Signs?
Uncle Sam's Success with Reindeer
Charlie Chaplin's Art Dissected
Colleges for Silk Shirts
Our Lawless Age
"A House of Happiness" for the Great White Way
How Not to Train Preachers
Salvation Army Report on Prohibition
Topics of the Day
Investments and Finance
Best of the Current Poetry
Personal Glimpses of Men and Events

Many Interesting Illustrations, Including Cartoons.

October 8th Number on Sale To-day at All News Dealers.

'Tis a Mark of Distinction to Be a Reader of The Literary Digest

The Literary Digest

FUNK & WAGNALLS COMPANY (Publishers of the Famous NEW Standard Dictionary), NEW YORK

UNPAID BATHS IN LONDON HOMES NOT REPORTED

An inspection just completed on the part of the Public Utilities Commission, which was made from house to house, revealed that London had 290 more baths than had been reported. The growing cleanliness of London caused the waterworks department much pleasure, but they point out that baths have to be reported or else the department loses money. It is estimated that over $1,700 has already been lost through the failure to report new plumbing work. Warning advertisements will be run in the daily press, Commissioner Mitchell states, and plumbing concerns circularized.

UNABLE TO AGREE ON RAIL WAGE REDUCTION

MONTREAL, Oct. 6.—Representatives of the railway and the joint conference committee of the five railway brotherhoods concerned in the dispute over the 12½ per cent. cut in wages recently instituted by the companies to-day reported to Justice MacLennan, chairman of the board of conciliation appointed in connection with the above controversy, that they had failed to find a basis for settlement during their "round table" conference, which has been in progress since Friday last.

His lordship expressed disappointment and requested that representatives of both bodies adjourn with him to his private chambers to talk the matter over.

CASTORIA
For Infants and Children
In Use For Over 30 Years
Always bears the Signature of Chas. H. Fletcher

HOME-MAKING ART A WORTHY SUBJECT

Not a Fad, East Middlesex Teachers Are Told

ANNUAL CONVENTION ON

Rural School Problems Discussed at Sessions

Household science as an important factor in the rural school curriculum was the principal topic for discussion among the 120 teachers in attendance at yesterday afternoon's session of the East Middlesex Teachers' Institute, meeting for their annual convention in this city yesterday and to-day.

With Miss Blanche Silcox presiding, the household science subject was presented in a comprehensive address from Miss Clara E. Elliott, of the Hamilton Normal school staff, who outlined the development of this valuable study during the past few years.

"There are still some people who consider household science is a fad, an educational bubble," Miss Elliott said, "but the majority of thinking people realize that education means preparation for the needs of the community, and, remembering that most of the small girls now in school are the home-makers of the future, the art of home-making must surely be a worth-while subject."

THE OLD SYSTEM.

The speaker referred to the old system of education, which she declared was "man-made for men" and pointed out that a knowledge of household economics does not come to the girl by instinct any more than a knowledge of arithmetic or spelling.

"It is a disgrace that so many of our girls pass through our hands without the fundamental knowledge required in the management of a house" Miss Elliott said.

The speaker pointed out that the school was the place for acquiring this type of knowledge, as the mothers in the home have neither the time or the teaching ability necessary. "It is economy of time, money and energy to have 20 children taught by one teacher rather than to allow 20 mothers to teach in 20 different homes," she said.

Miss Elliott strongly advocated the hot school lunch in the rural schools, both as beneficial to the health of the children and also as a means of demonstrating the practical side of household science, and gave some interesting instances of the successful carrying out of this dual scheme.

It was pointed out that the department allows a grant to the ungraded schools where domestic science is included on the curriculum for one hour weekly, with a bonus as well for the teachers who take the annual summer course in domestic science. At the present time it is estimated that in 260 rural schools in the province household science is being taught, while Saturday classes for the teachers to enable them to cover the first course of the summer school training in this subject are being successfully conducted in Wentworth county.

THE TRIP TO NORTH.

The afternoon program included a delightful resume of the trip taken through Northern Ontario this summer by the public school teachers of the province, Miss Sproat and Miss Willis reporting interesting retails of the trip.

Inspector P. J. Thompson was also a speaker, his brief address being chiefly an outline of the changes in the regulations covered by the attendance and adolescent acts, and instructions to the teachers on the proper filling of reports, etc.

A recreational evening session at the Normal School when some interesting educational films were shown, and solos were sung by Mrs. Edward Wyatt, concluded yesterday's program. To-day the election of officers, committee reports, class demonstrations, conferences and a timely debate form the program, which is taking place in the county buildings.

Moderate prices. F. Steele, 210 Dundas street. f

SCIENTIFIC BREEDING TO GET LAYING HENS

This Shown in Competition Now in Progress at Central Experimental Farm.

OTTAWA, Oct. 6.—(Canadian Press Dispatch.)—That scientific breeding and selections are important factors in securing best results with live stock is significantly manifested in the performance of the two greatest egg producers in the Canadian egg-laying contest being conducted at the Central Experimental Farm, Ottawa.

The two leading hens are ful-blooded sisters from bread-to-lay stock and are in the pen entered in the competition by the Ontario Agricultural College, Guelph. At the time of writing they are tied for the first place, each having laid 266 eggs in 366 days. One of these hens during this period laid an egg a day for 72 days without a break.

The ordinary hen found on most farms to-day in Canada is producing less than 100.

WOULD ARBITRATE THE MATTER OF FREE TOLLS FOR U. S. AT PANAMA

WASHINGTON, Oct. 6.—Arbitration with Great Britain on the question of free tolls for United States ships through the Panama Canal was advocated in the Senate to-day by Senator Colt, Republican, Rhode Island, who announced that because he believed in arbitration he could not support the Borah free tolls bill, which is to be voted on next Monday.

For Tired, Aching Feet—Quick Relief

New method keeps feet in perfect condition

JUST plunge those tender, paining feet into a bowl of warm water. Work up a thick lather with Blue-jay Foot Soap. How soothing!

It brings instant relief to jangling nerves. It prevents swelling, excessive perspiration and itching.

Then massage the aching muscles with cooling, soothing Blue-jay Foot Relief, a penetrating balm.

Then apply that delightful antiseptic deodorant, Blue-jay Foot Powder. Your feet will feel fine.

Write for free booklet—"The Proper Care of the Feet"—to Bauer & Black, Limited, Toronto.

Your druggist has

Blue-jay

Foot Treatment

keeps feet feeling fine

a Bauer & Black product

COMMITTED FOR ROBBERY ATTEMPT

Osman Matsen Admits Breaking Into Crumlin Store

IN CANADA SIX WEEKS

Caught in the Act by Merchant and Son

Charged with breaking and entering the store of William A. Duffin, at Crumlin, on Wednesday night, Osman Matsen, a Dane, who told the court that he had only been in this country about six weeks, was committed for trial by Deputy Magistrate Graydon yesterday afternoon. Matsen, who also gave his name as Islas Lodson, admitted the offense.

Mr. Duffin was the only witness called by the crown. He told the court that his wife heard a noise in the store, which is attached to the dwelling, about 10 o'clock, after he and his family had retired. He and his son went down stairs with a lantern and a revolver. They met the accused, whom Dr. Duffin positively identified, and in the struggle the prisoner hit Mr. Duffin on the shoulder with a hatchet which he had. The son grappled with the intruder and took the hatchet away from him, hitting him on the head with the hammer side of the instrument. He was made to lie on the floor and was kept covered with a revolver until the arrival of the city police, who were summoned.

The witnesses stated that the would-be robber had got in through a back window, from which he had torn the screen. As far as the complainant had been able to see, the intruder had not disturbed any goods in the store. Mr. Duffin stated that the hatchet which the prisoner carried did not belong about the store.

Asked by his worship whether he had anything to say regarding the charge, the prisoner stated that he could not understand English very well, but admitted that "it's right what the man says."

TO ASK $250,000 FOR THE UTILITIES

Board to Request Council to Submit By-Law

PLAN FOR EXPANSION

Board Refuses to Publish Salaries in Detail

One-quarter of a million dollars for hydro and waterworks extensions in 1922 was yesterday passed by the Public Utilities Commission and a letter embodying that request will be sent to the City Council for preparation of a debenture by-law that will be submitted to the ratepayers of London on December 5.

Each department of the Public Utilities asks an equal amount, $125,000 each.

The subdivision of the statement of proposed capital expenditures, for which the debentures will be issued, is purely routine and made necessary through the normal growth of the departments

Chairman Vining expressed it in terms of big business. "We find that we will require $125,000 in each of the departments, electrical and waterworks, to take care of new customers and provide for the future," he said. "The debt is carried out of revenue and the total amounts proposed for expenditure represents only a portion of extension costs, which will be met, to a large extent, out of revenue.

MUST GROW.

"Capital investment in any business is an appropriation made to cover permanent extensions. London is growing and the city-owned utilities are growing with it."

The commission decided to ask $15,000 of debentures for metering water services in 1922. This will supplement $15,000 at least to be expended out of revenue for that purpose. This means that at least half the city will be completely metered by the end of the coming year.

For drilling test holes for wells $5,000 is appropriated, for well development $20,000 is proposed. Well pumps and motors call for another $15,000. For well drilling purposes and equipment, as shown, $40,000 is to be set aside. For main extensions $25,000 is provided.

In the electrical department $20,000 is asked for switching equipment for the new substation. For larger transformers and regulators $35,000 is asked. Services and meters call for $25,000. Extensions will require $20,000.

A report was made on the success of the Ohio Well Drilling Company's operations in London. Details were not furnished, but several wells give indication of considerable flow, while one recently sunk promises an enormous additional supply.

Request from the City Council that salaries of public utilities employees be published, with names of employees opposite salaries received, was refused by the commission on the stated grounds that it would be subservient to discipline and have a bad effect on the department's efficiency.

They agreed, however, to publish the salaries by groups—executive, office staffs, foremen, engineers, laborers. This decision was ordered sent to the city clerk.

WILL APPEAL AGAINST O. T. A. CONVICTION

Mrs. Annie Freeman Gives Notice of Action on Magistrate's Decision.

The first local appeal taken under the new law which gives the right to persons convicted under th O.T.A., has been taken by W. C. Fitzgerald, acting on behalf of Mrs. Annie Freeman who, on Monday of this week, was fined $300 or three months by acting magistrate Bartlett on a charge of selling liquor. Notice of appeal was served yesterday afternoon. Mrs. Freeman's conviction was secured on evidence provided by the two provincial officials who operated in London some weeks ago and secured cases against a number of local people.

N.Y. PRINTERS TO ARBITRATE.

NEW YORK, Oct. 6.—The New York local of the International Tygographical Union, has decided by a vote which was practically unanimous, to arbitrate its differences with the New York Employing Printers' Association concerning a new wage agreement. Under the expiring agreement the printers got $50 a week. They wanted a new agreement under which they would receive $55 a week. The employers wanted one under which the printers would get $40 a week.

GRANT NO MORE INDIVIDUAL LOANS

Housing Commission So Decided Last Night

EXPENDED $689,000

189 Houses Have Been Erected or Are Under Construction

No more applications for individual loans will be accepted by the housing commission. This was decided last night at the regular meeting, when several applications were ordered filed. The commission will concentrate on the sale of the Pine Lawn and Garfield avenue houses and the completion of some 17 houses, loans for which have been approved during the last few months. But so far as individual loans may be concerned the work of the local commission is completed.

Since the appointment of the commission 359 applications have been considered. Under the 1919 act 109 houses were erected, including those in Pine Lawn. Under the 1920 act 80 houses have been erected or will be completed when the 17 soon to be commenced are finished.

The total expenditure of the commission in loans made and authorized to date amounts to $689,000. Of this sum $400,000 was expended under the 1919 act and the remainder comes under the 1920 act. The Council has authorized the issue of $300,000 debentures for the use of the commission, thus it will have $11,000 to cover any contingencies that arise in the erection of the 17 houses this fall. Some of the applicants will ask for additional loans to cover the cost of installing furnaces, etc.

One applicant, who has been living in his completed house for some time, having occasion to write the commission, took the opportunity of expressing his satisfaction with the treatment he had received.

"I am well satisfied in every particular," said he. "My house is now worth $2,000 more than what it cost me. I may say that I have absolutely no cause for any complaint whatever."

COAL MINERS ARE "GIVEN THE AIR"

Quartet From Ohio Arrested Here on Vagrancy Charge

Four men, who told Magistrate Graydon on Thursday afternoon that they were coal miners from Rayland, Ohio, and who were in the toils charged with vagrancy, were allowed to get out of town under the direction of a kindly police officer.

Stanley Curry, John Kivikoske, John Whitley and Tom Foloske were the four wanderers and they told the court that they were out of work and had come to Ontario to try and get employment here. Magistrate Graydon expressed surprise that they should be out of work in their trade with coal at $16.50 per ton, but one of the quartet volunteered the information that they only received 78c of that $16.50 for loading the coal.

When the four were "given the air" they took it in a hurry and without argument.

James Aikens, who claimed Toronto as his home and who was charged with vagrancy, was found to be absent without leave from Westminster Hospital. He told the court that he had been shell-shocked overseas, but declared that he was wasting his time at the hospital, as he had not received any treatment there for months. He intimated that he would rather be sent to the county jail for 30 days than go back to a lock ward at the hospital. The magistrate stated, however, that he could do nothing but hand him over to the authorities.

Arthur Skelly, who has also been a patient at the Westminster Hospital, was charged with being disorderly and he too was sent back to the hospital for further treatment. According to the information which the chief had, Skelly had tried to smash up furniture and an auto at his place of abode. His sister was afraid of him. The prisoner asked for an opportunity to get his belongings as he was afraid that someone would steal them.

Steve Vinchaef, a local barber, was fined $20 and costs for keeping his barber shop open after closing hours on Saturday night last.

BOMBARDING MELILLA.

PARIS, Oct. 7.—Moroccans resumed the bombardment of Melilla last Sunday and the fire continued through Monday, without however, causing serious damage.

Washed Clothes in Waters of Lake Erie.

Summer campers at Port Stanley, now home for the fall and winter, have some laughable experiences to relate. A great deal of amusement has been created over the idea someone started of doing the wash on the beach. As a result of this practice many garments are decidedly "off-color," but they can be restored without rubbing by that wonderful washing cream, Mir-A-cle. Make next wash day easier. Order a bottle of Mir-A-cle.

To Gain Weight

Standard Drug Limited guarantees Bitro-Phosphate to rebuild shattered nerves; to replace body weakness with strength; to add weight to thin folks and rekindle ambition in tired-out people.—Advt.

"REDMAC"

The Tonic with PEP

How Many Men Keep Youthful Looking

It is well known that within recent years the men have become extensive patrons of beauty specialists and masseurs. Not only the fastidious, but men generally who have a care for personal appearance. This has also led to the employment by many of home methods calculated to enhance or preserve physical attractiveness. Of these, perhaps the most widely used is the mercolized wax treatment, which explains the mystery of the silver-haired gentleman with the boyish face. The mercolized wax, obtainable at any drug store, is applied the same as cold cream, only not rubbed in. This gradually absorbs the dead and half-dead cuticle in tiny particles, revealing the fresher, healthier-hued skin beneath. To secure best results many apply the wax at night, washing it off in the morning. Women not only encourage husbands in this, but use the treatment themselves.

To keep away wrinkles and flabbyness many men use, after shaving preferably, a simple lotion made by dissolving an ounce of powdered saxolite in a half-pint of witch hazel. This gives splendid results.—Advt.

The Modes of Winter

A Smart Group of Utility Coats

That indispensable coat of velour, bolivia or tweed may be a coat of much charm, and you will like this group that we have taken so much care in purchasing for your choice.

General Utility Coats, in reversible tweeds and fancy coatings, raglan sleeve or set-in sleeves, patch pockets, belted, in colors of brown, olive, gray. Prices ..... **$25.00, $35.00 and $45.00**

Velour Coats, with beaverine collars, full silk lined, belted, large convertible collars, colors of reindeer, taupe, blue or brown. Prices **$42.50, $46.50, $52.50, $59.00 and $69.00**

Bolivia Cloth Coats, with beaver collars, handsomely embroidered, full silk lined, colors of reindeer and brown. These have kimono and some with blouse effects. Prices ..... **$120.00, $130.00 and $187.50**

Fashion Show Garments

All Hats, Dresses, Suits and Lingerie used at the Fashion show are now being sold at a reduction of 10 per cent. Make a note of the one you envied on your program —See it on the second floor.

Here's a Purchase of Evening Colors, Shot Taffeta For $2.50 Yard

The price is almost half what you were asked for similar last season. A purchase of these most fashionable evening Silks, in newest delicate tints, of pure silk; fine, soft finish and quality, just passed into stock for special sale price. Here are a few of the colors: Peach tinted with silver, sunset pink with silver, lavender with silver, moonlight blue with silver, poppy and gold, whirlpool blue with silver, shrimp with silver, also plain flesh pink, pale blue and ivory. All are 35 inches wide. Special, per yard **$2.50**

800 Yards Beautiful Pongee Silk, 69c Yard

Come early for this snap in extra fine Pongee Silk, rich, bright finish, absolutely pure raw silk, in light natural or linen color; free from powder or dust. The Silk that never fades by the sun or washing. Lay in your supply for school wear, or for dresses, waists; also the Silk unexcelled for draperies and inside curtains. Eight hundred yards will not last long, so we advise early buying. You may have any quantity you wish up to 50-yard pieces; 33 inches wide. Saturday only, per yard **69c**

The Family Needs At Toilet Counter

Goblin Soap	2 for 15c
Lifebuoy Soap	3 for 25c
Wright's Coal Tar Soap, Saturday only, per cake	15c
Nail Scrubs, Saturday only, each	10c
Olive Oil Castile Bars	19c
Olive Oil Castile Cakes	2 for 25c
English Glycerine Soap	2 for 25c
Velour Powder Puffs, flesh color	15c, 20c and 25c
Face Chamois, white only	25c
Eureka Silver Soap, per cake	35c

Newest Novelties At Neckwear Counter.

Saturday, Special

$1.39

12 dozen Lace Tuxedo Collars, in guipure, net and lace, Carrickmacross, suitable for coat or dress; ecru or white; 30-inch. Special **$1.39**

3 dozen Duvetyn-Finish Collars, in gray, sand and maize, embroidered in contrasting colors. Special **$1.39**

Also 4 dozen Vestees, lace trimmed, with tuxedo collars. Special **$1.39**

Main Aisle

5 Dozen Ladies' Nightgowns

Of lovely quality white flannelette, high neck and long sleeves, finished with narrow ruffle of material. Special, Saturday .. **$1.39**

10 Dozen Ladies' Nightgowns.

Made of beautiful quality white flannelette, in slipover and open front styles, trimmed with lace, fancy stitching and braid ornaments; lengths, 56 to 60. Special, Saturday **$1.75**

Ladies' Sweater Coats, Saturday $3.59

Five dozen Ladies' Sweater Coats, all wool and wool and cotton mixtures, in a nice assortment of different colors; knitted in plain and fancy stitch. Special, Saturday morning **$3.59**

Jumper Flannels, Special, $2.00 yd.

You will note these are extra wide and also of extra heavy make, for fall and winter wear. For Saturday you have a large range of colors to select from, for street or school wear; also pretty, light shades for informal party wear, cream, pretty rose, honeydew (a rich yellow), jade, mink brown, nigger brown, sand, paddy green, scarlet, henna, navy and black; 57 to 58 inches wide. Special, per yard **$2.00**

Saturday's Selling In the Basement

Nonsuch Stove Polish	25c
Nonsuch Stovepipe Varnish	25c
Nonsuch Stove Enamel	15c
Liquid Wax Oil Polish	40c and 75c
O'Cedar Oil	30c and 60c
Liquid Veneer	30c and 60c
O'Cedar Mops, two sizes	$1.25, $1.75
Satisfactory Toilet Paper	2 for 25c
Sani-Crepe Toilet Paper	6 for 25c
Diamond Toilet Paper	30c
Imperial Toilet Paper	25c
Regal Toilet Paper	15c
Onliwon Toilet Paper	20c
S. & I. Soap Chips	2 lbs. 35c
Princess Soap Chips, lb.	23c
Brooms	49c
Butter Paper, 500 sheets	$1.75
Clothes Baskets (English willow)	$1.35, $1.60, $1.85, $2.25
Cloverleaf Cups and Saucers	19c
Cloverleaf Cups only	15c
Jelly Glasses, doz.	79c

Saturday Candy Day

Note the list of treats specially priced to-morrow.

An assortment of specials for Saturday:

Our Special Assorted Boxes of Chocolates ..... **22c box**

The Homemade, Evenglow and S. & I. Special ..... **55c a box**

Neilson's Pass Tempts, The Ballet Package, Bonne Entente and Assorted Packages. Special for Candy Day ..... **75c a box**

100 pounds Fresh Creamed Almonds .. **23c lb**

Chocolate Bars, assorted ..... **6 for 25c**

We have now a good assortment of Crackers, ranging at ..... **40c, 45c, 50c, 75c, $1 and $1.50 doz.**

Sale of Table Cutlery, 69c

10 dozen only Pearl Handle Cutlery, consisting of Butter Knives, Bread Forks, Jam Spoons, Pickle Forks and Butter Forks. Some are slightly imperfect. On sale, Saturday, all one price, each **69c**

Silver-Plated Napkin Rings, each	85c
Silver-Plated Tea Strainers, each	85c

Main Aisle

Underwear For Cooler Days

Fine White Ribbed Cotton Vests, low neck, sleeveless or short sleeves, also V neck, elbow or long sleeves. Prices ..... **$1.15 and $1.35**

Drawers, ankle length, or Bloomers to match. Prices ..... **$1.15 and $1.35**

The popular Camisole Top Vests, with ribbon or tape over shoulder. Prices ..... **75c, $1.00, $1.15, $1.35 and $1.50**

The popular Sleeveless Combination, in a variety of qualities, knee and ankle lengths. Prices **$2.00, $2.50, $5.00, $6.00 and $6.50**

Cream Vests, high neck, long sleeves, button front. Prices ..... **85c, $1.00, $1.15 and $1.50**

Drawers, ankle length, to match, at same prices.

Knitted Corset Covers, high neck, long or short sleeves; just the thing for the cool mornings. Prices ..... **75c and $1.00**

AFTER THE SHOW

Dainty afternoon tea served in the Restaurant. Fourth Floor.

S PLE SAVIN FOR SATURDAY

ENGLISH FLANNELETTE, of very superior quality, good, sturdy stripes, in new and clean colorings, as well as staple patterns, for boys' or men's wear; also a soft cosy white, made by same manufacturer, ideal for children's wear. Special price ..... **33c yard, or 10 yards for $3.00**

CREAM WOOL EIDERDOWN, for baby coats, buggy robes, etc., a lovely, soft weave, will wash well. See the value here and note extra width, 54-inch .. **$2.25 yard**

KIMONO VELOURS, in great assortment, pretty colors, dark or light, also popular kiddy patterns. This is a big special, being less than half last year's price, on sale ..... **35c yard**

TWILL COTTON, for men's or boys' nightshirts; it's strong and durable, much warmer than plain; a good bleach, too; 36-inch. Special price ..... **33c yard**

SHEETS of special quality and value, well made, of excellent quality sheeting and greatly reduced from former price. We cannot replace at prices offered on many of our cottons, including these two numbers; sizes are for double beds.

8-4, at ... $2.75 pair. 9-4, at ... $3.75 pair

DIMITIES.

REAL IRISH DIMITY, the new range is here and all who have seen the quality of cloth have exclaimed at the good value offered, such pretty checks and stripes. Now is the time to buy for making gifts, aprons, baby dresses, blouses, etc. See the value of this genuine "Made in Belfast" Dimity ..... **50c yard**

SPECIALS IN LINEN SECTION

19x36-INCH UNION HUCKABACK BEDROOM TOWELS, 29c EACH.

YOU SHOULD need no urging to buy this special in dozen lots; the value is exceptional; a good size Heavy Union Towel, hemmed, washed finished, absolutely no filling; 40 dozen only. Very special ..... **29c each or $3.25 dozen**

LARGE-SIZE COLORED BATH TOWEL, 25c EACH.

YOU'LL appreciate the value in this special, good, large size Towel, in fawn, blue and red stripe; just the thing for kitchen hand towels; not too heavy, but a fine firm weave. Get some of these for the children's use; 15 dozen only. Special ..... **25c each**

17-INCH ALL-PURE LINEN CRASH, 39c YARD.

FOR TEA, hand or roller towels, in all white, also red border, lovely quality, imported Scotch and Irish All Pure Linen Crash, at a big reduction on former prices. Special ... **39c per yard, or 10 yards for $3.75**

BREAKFAST CLOTHS, $1.98, $1.75 EACH.

THESE BLACK PRINTED JAPANESE BREAKFAST CLOTHS are giving excellent service and the price now is lower than coarse, unbleached damask. You'll appreciate these in the laundering; they are so easily handled, and the colors are in pretty Dutch blue, guaranteed absolutely fast.

54x54-inch, special at **$1.75**

60x60-inch, special at **$1.98**

SMALLMAN & INGRAM LIMITED

LOSING CHANCE TO GET GAS SUPPLY

Ald. W. A. Wilson Blames Action of Aldermen.

NO CHANCE FOR PRICE CUT

Sixty-Five Cents Is Out of the Question.

Chairman W. A. Wilson, of the special gas committee, stated to-day that London has practically lost its chance to secure natural gas through the action of the Council in setting the 65-cent limit. He had a conversation with one of the members of the Progressive Oil & Gas Company yesterday and he has formed this opinion since that conference.

According to Ald. Wilson, the Progressive Oil & Gas Company will not meet the city in regard to the lower rate for gas. The company now has an offer to sell the product of its wells to a large company supplying Ingersoll and other cities east of London at a higher price than it was offered to London, says the alderman. Under these conditions it is not to be expected that London can get the gas at 65 cents, he intimated.

In fact, the special gas committee chairman asserts that he was told by the representative of the Progressive Gas & Oil Company that the request of the city for 65-cent gas could not be considered.

TELL OF ACTION.

Ald. Wilson, in his capacity as chairman of the gas committee, has writen to the City Gas Company, the Progressive Oil & Gas Company and to Gas Referee Henderson acquainting them with the action taken by the Council on the question. He has also asked the company owning the wells to reply stating whether any better proposition will be submitted to the city. These letters were sent away yesterday and it is not expected that any replies will be received until next week.

Colin Duffield, of the City Gas Company, stated that his company would positively refuse to reduce its charges for distribution of the gas below 35 cents a thousand. This decision is final, he intimated. Regardless of what action the natural gas company may take the city company will not make any concessions in the way of reduced rates for distributing the product of the Saul wells.

THORNDALE BRANCH OF THE W. I. MEETS AT MRS. WHEATON'S HOME

A delightful meeting of the Thorndale Branch of the Women's Institute, was held yesterday afternoon at the home of Mrs. James Wheaton, 2nd concession of West Nissouri. The president, Mrs. Boulton Fitzgerald, was in the chair, and Mrs. G. B. Vining, secretary-treasurer, presented her reports of the proceedings since the opening of the season of 1921, which opening occurred in August.

Summing up the work of the branch in a bright and forceful little speech, Mrs. Fitzgerald drew attention to the healthy state of the treasury and asked members to bring suggestions to next month's meeting as to how their funds may best be expended for the furtherance of Institute aims.

The program which followed the business meeting, consisted of a piano solo charmingly rendered by Miss E. Murphy as also a happy comic recitation from the same clever source, and a song, "I Love Thee, Dear," which showed to advantage the clear and sweet soprano voice of Miss Rita Gree. The speaker of the afternoon was Miss Grace Blackburn, of London, who gave a talk, the text of which was: "They have fluttered broken wings—like Marie Bashkertseff; and they have sat still—like Emily Bronte:" a study of the soul life of two women.

With the hospitality for which Nissouri is famous, Mrs. Wheaton, at the conclusion of the afternoon, served a most delicious tea to the 30 or 35 ladies present. The proceedings closed with the singing of the national anthem.

LIBERAL SMOKER.

CHATHAM, Oct. 6.—A. B. McCoig, M. P., to-night gave a smoker for the benefit of the workingmen of the city. There was a good attendance.

Now Let's See Just Who Owns These Stovepipes

"Stovepipe, stovepipe, by the great horn spoon, where's that ding busted, double condemned six lengths of stovepipe that you were to send up to me this afternoon?"

"How d'ye get that way, your pipe went up awright."

"The heck it did. Here I'm freezin' an' the wife threatens to go home to mamma, an' you promised to have that pipe up here this afternoon, an' it ain't here."

"Have another look, the pipe left here awright."

The foregoing is a sample of one conversation between some citizen in London, at present unknown, and a stove store in the city, where he bought six lengths of disappearing pipe which has never found its way to his domicile.

Meanwhile there is another citizen, a public official by the way, who has six lengths of pipe which he didn't order and which is merely cluttering up his nice, tidy lawn. Adverse to publicity, the gentleman is not desirous of having his name appear in print, but if the man who wants the pipe and hasn't got it, communicates with this office he will be placed in touch with the man who has the pipe and doesn't want it.

Evidently a delivery man's error, but a well-known London man was surprised a day or two ago when a telephone message from his home to his office inquired why he had ordered oodles of stovepipe. He replied that he had not, and the home informant then told him that a delivery truck had just dashed madly into the street, hesitated at the house while the driver hurled six lengths of pipe through the air, and then dashed away. The pipe lit all over the lawn. It is still there, for no claim has been made for it. Meanwhile the rightful owner of the pipe is probably jeopardizing his future and incidentally the continuance of his telephone service by the things he is saying to the city stove dealer.

CALLS FOR MORE HOUSING WORK

Ald. Harley Would Carry On Under Revised Rates.

INCREASE THE DEPOSIT

This Would Reduce the Risk Taken By City.

Ald F. E. Harley, in an interview to-day, called for a continuance of civic housing work. Mr. Harley stated his conviction that the housing work should not be discontinued, but that the province should make larger credit grants and revise the rules governing the loan building plan at present.

The chief revision he calls for is the requiring of a 20 per cent. deposit on loans by applicants instead of 10 per cent. as at present, and that the rules regarding houses be amended so as to permit the building of simpler residences.

"The 20 per cent. deposit," he pointed out, "would reduce the civic risk by giving each builder an actual stake in the home proposed for erection. The present 10 per cent. is enough for some, but it does not guard against others that regard the housing plan as a means of temporary relief."

Ald. Harley also feels that the housing situation is still serious, though not acutely so. But to prevent further periods of house shortage he stated his conviction that the housing work should go on instead of being discontinued at a time when it seems to be more needed, of potentially greater benefit, than at any other period.

QUITS PROVINCIAL FIELD.

NELSON, B. C., Oct. 7.—At a nominating convention held here last night Dr. W. O. Rose, M. L. A. for Nelson, was the unanimous choice of the National Liberal and Conservative party to contest the federal constituency of West Kootenay.

STYLE HEADQUARTERS
where Society Brand Clothes *are sold*

Friday and Saturday Specials

$3 Fine Shirts On Sale at
Cloths comprise fine percales and fancy prints. Sizes are from 14 to 17 ..... $1.59

Men's Pongee Silk Shirts
These are tailor-made from a 14 momie weight silks in all sizes $4.95

$1.25 Silk and Wool Hose
Made in an oxford gray shade. They are desirable for fall 79c

$2 All-Wool Worsted Socks
Heather and plain grays in light and dark shades comprise this range $1.19

$1.25 Heather Scotch Worsteds
Here is the right kind of Hose for low shoes. We have all sizes 79c

85c Black Cashmere Socks
Ask for the old reliable red heels and toes. Sizes 9½ to 11½ 55c

$1.50 English Cashmere Hose
These are made with a fancy check in neat heather shades 95c

Pure Wool Llama Socks
Lovat shade cashmeres and Oxford mercerized silk and wool. All sizes.. 59c

Merino Cashmere Socks
Made of a domestic yarn in a fast black shade, in sizes 9½ to 11 ..... 35c

Penman's Natural Underwear
These come in the two-piece style in a popular weight for fall and winter. Each.... $1.50

Boys' Fall Weight Underwear
Made by Penmans, in a natural shade combination. Priced at $1.25 and $1.15

Spring Needle Combinations
Come in cream or white shades in a spring needle weave. Sizes 34 to 42 ..... $1.85

Young Men's $7.50 V-Neck Sweaters, $5.35
Absolutely guaranteed pure wool, in ribbed weave and in combination colors that won't run. These sweaters should make a special appeal to young men.

Style—*and everything that goes with it*

BE sure you get style, when you buy a Suit—but don't overlook tailoring and fabrics. Without hand-tailoring and the right all-wool British fabrics, the style will not last.

You are sure of good style—and everything that goes with it—when you come here.

Featuring High-Grade Suits

$38.75

Suits such as these are shown only by the DOWLER STORES. They are not only made in the regular and young men's styles, but also in stouts, shorts and longs. These are backed by the DOWLER guarantee and are tailored up to the DOWLER standard—the best procurable. These are regular $55.00 values.

All-Wool Tweed Suits

$29.50

These are especially good for business wear. They are made from ever-wearing Scotch Bannockburns and heather mixtures, in cloths soft to feel, but hard to wear out. There are a large variety of models. Choose yours on Saturday.

EXTRA SPECIALS

Young Men's Suits, $24.50
Hard finish domestic worsteds and fine tweeds comprise the assortment of young men's popular styled suits at this price. There are also a limited number of staple model suits. Regular values were to $40.00.

Fall Overcoats, $21.50
Have you not felt the need of a fall coat this week? We take it for granted you have and prepared this showing accordingly. There are models for all types and ages, marked for very special Saturday selling.

Friday and Saturday Specials

Boys' $11 Suits for School
Strong, sturdy cloths in snappy mode make up this range in all sizes $7.95

Boys' Extra Wear Suits
Possibly the most popular range of Boys' Suits. Be sure you see them $12.85

Boys' $4.50 Fine Bloomers
Besides best quality wool tweeds, this lot includes blue serges. Sizes 25 to 35 ..... $2.45

Boys' $3.50 School Bloomers
Many of these were made from Men's Suiting Cloths. Extra good for school $1.85

Boys' $1.25 School Blouses
Made from materials that will wash, in a good roomy style 79c

Boys' Strong School Stockings
These come in a fast black two and one-rib, in sizes 6½ to 10 ..... 65c

Boys' $2 Fine Wool Sweaters
Save yourself much washing, mothers, by purchasing a couple of these $1.29

Trousers With Values to $11
All-Wool Scotch Tweed Trousers, well tailored and noted for wear. Sizes 32 to 46.. $6.75

Trousers With Values to $4
Men's Work Trousers, in neat dark patterns of cotton and wool mixtures $2.95

$3 Flannelette Pyjamas
These are made from an imported English material guaranteed to wash $2.15

Boys' Shirts With Collars to Match
These are selling great, fellows. They're very new. Be sure to see them $1.35

Boys' $11 New Fall Toppers
Make the little chap happy these cool fall days in one of these.. $7.95

$5 Jumbo Weave Sweater Coats, $3.75
This range is made from Canadian wool, in a heavy jumbo weave, making it an exceptionally good sweater for working purposes. All sizes.

Dowler's
R. H. & J. DOWLER, LIMITED
London, St. Thomas, Windsor, Sarnia.

News of the Federal Campaign

Dean, Liberal Candidate in Oxford, May Withdraw—Edwards Nominated In Frontenac — Dewart Will Not Enter Federal Fight.

KING OPENS CAMPAIGN IN P. E. I.

CHARLOTTETOWN, Oct. 6.—The Liberal campaign in Prince Edward Island opened to-night when Hon. Mackenzie King and his associates, A. R. McMaster, of Brome, Que., and Wm. Duff, Lunenburg, N. S., together with the Liberal candidates in Queen's County, addressed two audiences in the market hall and the Price Edward Theater.

Rain and consequent bad roads had kept away many persons from the country districts.

Referring to the tariff, Mr. King said that there must be increased production in the basic industries and this demands the lowest possible tariff on the implements of production. On necessaries, he said, the tariff should bear lightly. The home and its needs will be the first consideration in revising the tariff, he said.

MR. DEWART' INTENTION

TORONTO, Oct. 7.—The Globe says this morning:

"H. H. Dewart, who has led the Liberal party in the Legislature during the last two sessions, recently intimated to the Liberal members his desire to be relieved of the duties of the leadership, so that he might devote a larger part of his time to the practice of his profession.

"It is understood that a formal letter of withdrawal will be forwarded by Mr. Dewart to the Liberal members, who may be called together next week to consider the situation created by their leader's decision. It is not Mr. Dewart's intention to resign his seat in the Legislature or to become a candidate for the Dominion Parliament at the coming election."

MENTIONED FOR WEST ELGIN.

ST. THOMAS, Oct. 6.—(By Staff Reporter.)—With at least four names under consideration the National Liberal and Conservative forces in West Elgin are getting ready for the convention which is to be held in Dutton, on October 12. Just who will be the candidate seems at the present time to be pretty well undecided, but Dr. J. D. Curtis is looked upon as the most likely choice. Many prominent men both in St. Thomas and West Elgin have urged the doctor to allow his name to stand, but he is somewhat reluctant owing to his extensive practice and a desire to drop out of public life.

Others mentioned prominently in connection with the candidature are: Mayor Frank L. Brinkman, W. W. Scott, M.C.R. engineer, and Warden Hugh McKillop, of West Lorne. All have a large number of supporters and would make excellent candidates, but so far Dr. Curtis and Warden McKillop are looked upon as the most likely ones.

Dr. Curtis would, according to local opinion, poll an unusually large vote in St. Thomas, where he is very popular, while in the rural districts he has a host of supporters, in view of the fact that he was born and raised in Southwold, on the old Curtis homestead. Warden McKillop, the genial reeve of West Lorne is also looked upon as a strong possibility. In the rural parts of the riding he would pull a large vote, and he is not unknown in St. Thomas, where he has been prominently identified with municipal affairs.

A BIG CONVENTION.

Mayor Brinkman needs no introduction; he is well and popularly known throughout the city and district, and either he or W. W. Scott, M. C. R. engineer, would poll a large vote in the city.

It is the desire of the supporters of the party, however, to name a candidate who would be acceptable throughout the riding and this will be the main point in deciding the question at the nomination meeting to be held in Dutton next week.

The convention promises to be one of the biggest and most largely attended in history. West Elgin, it is said, is one riding about which there will be little or no doubt in the approaching campaign. Each week-end little groups of political enthusiasts from various parts of the riding can be found in Dutton and in St. Thomas, the two centers of the riding, and judging by scraps of conversation overheard there are many who supported the U. F. O. in 1919 who will record their vote for the Meighen Government in the approaching contest.

At a meeting held here last night George J. Warney, who represented the party at London recently, declared that he knew of many who were talking Labor now, owing to the absence of a good, strong Government candidate. They would soon change when the Government party named its standard-bearer.

MAYOR DEAN MAY WITHDRAW.

TILLSONBURG, Oct. 6.—Political activity in South Oxford is growing in intensity and the main topic on the lips of everyone is, what is Mayor Dean, who was offered the nomination at the Liberal convention, going to do? As yet he is silent.

Next Tuesday the National Liberal and Conservative party will hold their convention at Mount Elgin to appoint officers and nominate a candidate, and the only name mentioned is that of the present member, Donald Sutherland. The meeting will have a long array of speakers, including Hon. Hugh Guthrie, V. A. Sinclair, ex-M. P. P., of Tillsonburg; Miss A. H. Clayton, of Listowel, and Mr. Sutherland.

On the same evening the U. F. O. will make their first real attempt to form an organization in this town, when a citizens' meeting is announced to be held in the Council chamber to arrange for delegates to the U. F. O. convention in Mount Elgin on October 25.

The concensus of opinion is that Mr. Sutherland, M. P., and a U. F. O. candidate will be the only contenders in the fight as the present indications are that Mayor Dean will withdraw.

READY FOR CAMPAIGN

KITCHENER, Oct. 6.—The organization of the U. F. O.-I. L. P. in North Waterloo was completed at a largely-attended meeting held in St. Jacobs and arrangements for an aggressive campaign in behalf of the party candidate, Dr. J. E. Hett, are in charge of a combined committee of farmers and labor. It is understood that Dr. Hett will stand for a protective tariff.

DR. EDWARDS NOMINATED.

KINGSTON, Oct. 6.—Hon. Dr. J. W. Edwards was the unanimous choice of the National Liberal and Conservatives of Frontenac in convention here to-day.

DR. MANION APPEALS.

FORT WILLIAM, Oct. 7.—"There is no reason on earth why the Liberals and Conservatives should not link with me," said the Hon. Dr. Manion, minister of soldiers' civil re-establishment, addressing a meeting last night of his political followers of the Fort William and Rainy River constituency.

"There is not a plank in the Meighen platform that even the staunchest Liberal in the country need have any qualms of conscience in extending his support to the platform of the Meighen Government. I am behind Premier Meighen to the limit. Liberals of many years' standing that have been affected by the split also are behind the premier in this connection. The Meighen platform, to my mind, is the salvation of this country," he said.

As to the assertion of Mr. Crerar that the Progressives are not a class group Dr. Manion differed. "Crerar says it is not," said the speaker. "Dr. Michael Clarke says it is a class group. You can flip a coin and take your choice. Michael Clarke should know."

ODLUM IS NOMINATED

VANCOUVER, B. C., Oct. 7. — Brig-Gen. Victor W. Odlum was the unanimous choice of the South Vancouver Liberal delegates last night for the federal elections. Brig.-Gen. J. A. Clark was chosen by the convention of National Liberal and Conservative delegates as their candidate for Burrard riding. S. J. Crowe, the sitting member, declined to run again.

THE ONTARIO OUTLOOK

TORONTO, Oct. 7. — Government forces in the province at large are rapidly getting into line. It is still a little early for cautious campaigners to make predictions, but signs are accumulating that a drift to the Government has set in among the Farmers. A Conservative-Farmer member of the Legislature expressed this opinion yesterday, basing it on the trend of sentiment in his own riding.

"Two years ago," he said, "you could not get a farmer to talk to you at all on politics, but now they show a disposition to discuss matters. The farmers are beginning to realize that a federal election in which the tariff is the issue is not the same thing as a provincial contest. They appreciate the fact that their interests are bound up with the urban communities, which form their market, and there is an increasing disposition to leave things as they are."

A significant feature of reports from outside points is the apparent lack of morale in the Liberal ranks. Hon. Mr. King's attempt to get away from the Liberal tariff platform is not winning him support in protectionist centers and is losing him adherents who resent this way of playing fast and loose with a given pledge. Up in West Lambton, where F. F. Pardee has been an institution for years, a shift seems almost certain. So unpromising is the situation that Mr. Pardee, right hand man to Mr. King in Ontario, as he is, is said to be contemplating a graceful exit. By deserting the Union Government he has lost friends among those who supported him in 1917, and many die-hard Liberals have not forgiven him his earlier desertion of Sir Wilfrid Laurier. West Lambton promises a three-cornered fight. The Farmers have a former Liberal in the field, and the Government forces will probably choose R. V. Le Sueuer, a prominent young lawyer, when their convention is held. The split in the Farmer-Labor union may result in Labor's support going to Mr. Le Sueuer, which would make him a sure winner.

The Liberals are also expected to lose Peterboro, which they won in the by-election. "Ham" Burnham has succeeded in getting the Government forces united once more and a strong campaign is being waged. Premier Meighen is putting the seal of his blessing upon Mr. Burnham by speaking in his support in Peterboro during his Ontario tour.

The opinion still prevails that Sir Henry Drayton will be a candidate in Toronto, but J. R. MacNicol, president of Ward 6 Conservative Association, stated yesterday that it was untrue, as stated in a morning paper, that Sir Henry had assured the ward 6 Conservatives that he would not be a candidate in Parkdale. He stated that they had had no communication whatever from the finance minister.

EARLIER HOURS FOR MOTHERS AND CHILDREN

Lorne Avenue Club Discusses Ending of Meeting by 10 o'Clock.

Early hours for mothers is becoming as absorbing a topic among the city Mothers' clubs as the proposed curfew for juveniles, and the matter of a 10 o'clock closing for all the clubs was discussed at last night's meeting of the Lorne Avenue club. Trustee Mrs. J. I. A. Hunt made a brief speech, in which she suggested that while the limit allowed by the board is 10.30, the clubs might arrange to complete their meetings by 10 o'clock except on certain special occasions.

Mrs. Rose, union club president, gave a short address to the members on the duties of parents and children, in which she declared that a little more selfishness on the part of the average self-sacrificing mother would in the end be more beneficial to the child. Mrs. Rose also announced the changed date of the union quarterly meeting from October 24 to 17, when Assistant Inspector Greer will speak. Preceding the social half hour with refreshments, a pleasing musical program was presented by Mrs. Manning, vocalist; Miss Bonnie Banks and Miss Lena Cline, pianists, and Miss Violet Hunt, reader.

INSTALL 3,000 MORE WATER METERS HERE

Three thousand additional water meters will be installed in 1922, bringing the total number of metered water services up to 9,600, about two-thirds of the total number of water services in London. The cost of this work will be met by $15,000 of debentures and $35,000 out of revenue.

With this increase of metered services it is understood that water rates will be radically revised. The minimum charge will be lowered, it is understood, and a service charge may be adopted for both water works and electrical departments.

Commissioner Philip Pocock at yesterday's meeting of the Utilities Commission pointed out that in his opinion a service charge for both water and electricity was needed, and that he considered such a charge entirely equitable.

Hay - Fever

ASTHMA, SUMMER COLDS.
You don't need a month's treatment to prove the worth of

RAZ-MAH!

RELIEF IS IMMEDIATE.
It restores normal breathing,—stops mucus gatherings in nasal and bronchial passages, assures long nights of quiet sleep.
$1.00 at your druggist's, or write for free trial to Templetons, Toronto.

No Case for Libel.

No action will be taken by the makers of the popular Washing Cream, "Mir-A-cle," against the London housewife who claims "Mir-A-cle" is not so effective unless used with soap. This is quite true—Mir-A-cle does not take the place of soap—but instead takes the place of "the rub." Use lots of soap with Mir-A-cle, but cut out the back-breaking rub. Make next wash day easier by ordering a bottle of Mir-A-cle from your grocer.

179 DUNDAS STREET. PHONE 1274.

Thomson's
"THE SATISFACTORY STORE"
LADIES' AND CHILDREN'S READY-TO-WEAR STORE

Here's Separate Skirts IN ALL MOST LIKED STYLES

We are showing Plain Cloth Skirts or Plaids made in plain or pleated styles, suitable for business or dressy wear at moderate prices.

SHOP HERE SATURDAY

WINTER COATS

Ladies' Good Quality Velour Coats. Extra good style at only $22.50 and $25.00 each.

Ladies' Coats with fur collars, full satin lined and beautifully silk braided. Extra heavy duvetyn cloth. Special at $49.50 each.

3 Extra Heavy Tweed Coats, plain tailored style. Good substitute for Burberry and only $25.00 each.

LADIES' SUITS

We are showing extra fine Suits in velour, broadcloth, serge or tricotine cloths. Prices $35.00 and up to $50.00.

GLOVES

See our new Chamoisette Gloves in the new gauntlet style at $1.50 and $1.75 a pair.

CAMISOLES

5 dozen Silk Camisoles, nicely trimmed with lace. Assorted colors, at 98c each.

Washable Satin Camisoles, white, pink or blue, at $1.59 each.

CORSETS

10 dozen Ladies' Corsets in pink or white, elastic top and medium bust, at 98c a pair.

Ladies' Heavy Flannelette Night Gowns, at $1.50, $1.95 and $2.95 each.

1 table of Children's Velvet Hats on sale at 89c each.

UNDERWEAR

Ladies' Natural Wool Vests and Drawers, Turnbull's make, at $1.65 a garment. Extra large sizes at $2.50 a garment.

Children's Plush Lined Sleepers at $1.25 to $1.75. Price according to size.

HOSIERY

Ladies' Black or Brown Cashmerette Hose (Penman's), at 50c and 59c a pair.

Ladies' All Wool Cashmere Hose at 85c, 90c, $1.25 and $1.50 a pair.

Ladies' Flannel Middies at $5.00 each.

A DAY'S NEWS OF BRUCE AND HURON

JAILED SIX MONTHS AND FINED $500 AND COSTS

WALKERTON, Oct. 6.—Robert Osborne, Greenock Township, was sent to jail for six months to-day and in addition fined $500 and costs for manufacturing liquor contrary to the Inland Revenue Act. This was Osborne's second offense. A couple of months ago he was fined $500 and costs on the same charge. The case was tried by Magistrate Tolton.

Latchford Thacker said he got a distilling outfit from Winnipeg to purify drinking water on his farm, but the court thought otherwise, and fined him $300 and costs for operating an illicit still.

OCTOBER SUNSHINE FOR FALL FAIR AT TARA

Four Thousand People Attracted to Exhibition of Excellence—Concert as Climax.

TARA, Oct. 6.—Favored with bright and pleasant October sunshine, the second day of the Tara Fall Fair yesterday attracted a crowd of 4,000 people, and the fair was in every way a big success. During the two days of the fair, yesterday and Tuesday, there was not the slightest accident reported, and everything passed off fine. The officers and directors of the Fair Association are elated over the splendid attainment of this year's exhibition. The weather man delivered his best, as did also the exhibitors, who filled up the greater part of the various classes with the best exhibits placed on display here for many seasons.

Yesterday the horses, cattle, etc., were the main attractions, the showing in the various classes being made up of the finest specimens of the district, while the poultry measured up favorably to that of last year. The Women's Institute ladies served dinner on the show grounds and lunch in the afternoon. This was also a special feature and greatly appreciated, especially by the exhibitors at the fair. There was a splendid concert staged in the hall in the evening, which brought to a close one of the best fairs in Tara's history.

MANY WHEELED HOUSES AT TEESWATER FAIR

TEESWATER, Oct. 6.—Teeswater fall fair was held yesterday, and, in point of numbers and display, was the largest and most successful in the history of the town. The gate receipts were $800. The display of cattle and sheep has not been exceeded in any part of this country. Horse racing was a feature of the afternoon. Twelve buggy horses competed for prizes. A visitor reckoned the value of the automobiles parked throughout the streets and on the grounds at three quarter of a million dollars. There was no midway or games of chance on the grounds.

MARTIN TO CONTINUE FIGHT FOR SYSTEM

MONTREAL, Oct. 7.—In a monster demonstration given by some 3,000 guests at a banquet tendered him last night at the Mount Royal Arena, Mayor Mederic Martin witnessed the culmination of his 10-year fight for the aldermanic system.

Mr. Martin was presented with a bronze bust of himself and a couple of lion cubs, typifying courage and tenacity. In his speech the mayor said that he had confidence that the Provincial Government would give back to him as mayor the powers he once held, and "it is my intention," he added, turning to Hon. Mr. Mercier, "to ask at the next session of the Legislature that the mayor be returned his power of veto and his surveillance of the city's employees."

U. S. OCCUPATION ARMY ALMOST AS COSTLY AS THAT OF FRANCE

PARIS, Oct. 7.—The cost of the United States army of occupation on the Rhine from the date of the armistice until April, 1921, was second only to that of France, according to the figures issued officially by the reparations commission, which has established gold marks at the standard, instead of pounds, francs or sterling. The figures are as follows: France, 1,276,450,838 gold marks; United States, 1,167,327,830; Great Britain, 999,016,859; Belgium, 194,706,228; Italy, 10,064,861. The Temps, commenting on these figures, says: "Had the expenses of occupation been figured to last April's rate of exchange the total cost would have been one-half."

BEGIN YEAR OF WORK FOR BOYS

"Ki-Y" Club Is Organized For the Underprivileged.

THE BIG BROTHER IDEA

Kiwanis and Rotary Clubs Undertake Big Task.

The organization of the "Ki-Y" club which took place last night marks the inauguration of a year's activities on behalf of the boy who by force of circumstances has not the same privileges as the average boy. Thirty-five youngsters are enrolled in this club and through the generosity of the Kiwanis Club are being provided with free membership in the "Y" and the necessary gymnasium equipment to permit them taking advantage of the physical classes which are being held.

By the end of the year it is expected that approximately 50 youths who are fatherless or who are handicapped in life by other reasons will have been taken into the association and given ample proof that some persons are interested in their welfare and whether they make good or not. The Junior business men's club has undertaken to care for 15 of that number, so that half of the objective of 100 has already been reached.

It is understood that the Rotary Club, which has a live "boys' work" committee, will be responsible for as many of the youngsters as the Kiwanis Club. Senior business men in the "Y" are also interested in the work among the lads and will probably do the 'big brother" act to the remainder of the 100 lads who ought to be provided with social and physical activieies.

The aim of the officials behind the movement is to remove all barriers of race and money from the association and to make entry to the "Y" possible to every lad who has the inclination to be linked up with its members. It is pointed out that one of the objections to the Y. M. C. A. heard during the last welfare drive was the impression that it was a rich boy's club and was not caring for the youngsters who cannot afford to pay their way. Quite a percentage of the 100 lads lost their fathers in the war, while not a few are orphans with no relatives to look after them.

ADVANCED ELECTRICAL CLASS AT TECHNICAL

J. W. Peart is Appointed Instructor of Course.

Advanced classes in electrical engineering will be included in the night school curricula of the London Technical and Art School, Principal Beal announced to-day. J. W. Peart, of the Utilities Commission, will be instructor in charge of the work.

This new class will afford a splendid opportunity to practical electricians, it is stated, that have not received special training in the scientific side of their profession. This course will cover the essentials of practical science schools in electricity, and will permit practical electricians to qualify for executive positions with higher pay.

SIR. JOSEPH COOK APPOINTED.

LONDON, Oct. 6.—(Canadian Press Cable.)—A Reuter dispatch from Melbourne says that Sir Joseph Cook, treasurer of the Commonwealth, has been appointed Australian high commissioner in London. He succeeds Right Hon. Andrew Fisher, who was appointed in October, 1915, and resigned a few months ago.

Every Woman Needs IRON at Times

If women would only take Nuxated Iron when they feel weak, rundown, tired out—when they are pale, nervous and haggard—there are thousands who might readily build up their red corpuscles, become rosy cheeked, strong and healthy and be much more attractive in every way. When the iron goes from the blood of women, the healthy glow of youth leaves their skin and their charm and vivacity depart. A two weeks course of Nuxated Iron works wonders in many cases. Satisfaction guaranteed or money refunded. At all good druggists.

NUXATED IRON

The Free Press

LONDON, ONT.

Published by
The Free Press Publishing Co., Limited,
LONDON, ONTARIO.
Morning and Evening.
TELEPHONE NUMBERS:
5200—Private Branch Exchange—5200
Business Office, 3080; Editorial and Reporters, 6420; Composing and Mailing Rooms, 2227.
ADVERTISING BRANCH OFFICES:
E. L. McArthur, 232 St. James street, Montreal, Que.
E. J. Guy, 302 Royal Bank Building, Toronto, Ont.
D. J. Randall, 341 Fifth avenue, New York, N. Y.
C. W. Wallis, 1243 First National Bank Building, Chicago, Ill.
SUBSCRIPTION RATES:
City—Delivered
15 cents per week; $3.90 for six months; 65 cents per month; $7.80 for one year.
By Mail—Outside City
$5.00 per year; $2.75 for six months, or 50 cents per month for short-term subscriptions.
To the United States, $6.00 per year; $3.50 for six months, or 65 cents a month.
Foreign subscriptions, $13.80 a year.
The Free Press will not be responsible for remittances in currency.
All subscriptions are payable in advance and at full price. Insure safety of your remittance by using postal note money order or registered letter. Subscriptions are started only with current issue. Three days' notice required to make change of address. Be sure to give both old and new address. Renew promptly and sign your name exactly as it is on your label. Subscriptions remittances are not acknowledged unless requested. Receipt of remittance is shown by your label being changed inside six days.
ADVERTISERS NOTE:
Circulation audited by A. B. C.
Report furnished advertisers on request.

Friday, October 7, 1921.

Figures Lie for Mr. Crerar

The report of Mr. Crerar's speech at Brandon, in which he attacked Protection and "expounded" Free Trade, contains the following curious and wonderful figures upon the subject of the population of Canada. That population, the leader of the Agrarian Party is trying to show, has lost out rather than increased under the present tariff policy of the country.

We have verified the dispatch all along the line and find the figures printed in The Free Press to be identical with those received and printed by the press in general. Here they are:

"In 1911." Mr. Crerar declared, "census returns showed that Canada had a population of 7,200,000. Immigration since then, according to official figures, amounted to 1,800,000. In the same period births over deaths numbered 140,000. So that at the present time Canada should have a population of 10,140,000. As a matter of fact, however, unofficial reports of this year's census show that the total population of Canada will not be in excess of 8,500,000. That," added Mr. Crerar, "leaves over a million and a half to be accounted for."

Tot Mr. Crerar's figures up, please:

Population, 1911	7,200,000
Immigration since 1911	1,800,000
Births over deaths since 1911	140,000

Mr. Crerar makes it 10,140,000.

We make it 9,140,000.

What do you make it?

Lost one million out!! But what is it to a "progressive" like Mr. Crerar! Accepting Mr. Crerar's "unofficial" figures (the reality will be much larger), the population of Canada has increased 1,300,000 since 1911.

During that period Canada entered and became one of the successful combatants in the most devastating war in all human history.

Take a few further figures: official this time and not hearsay:

Canada enlisted in the war 590,572. Her casualties were 215,185. Of this appalling number 56,763 were killed in action or died of their wounds. Out of it 4,960 died of other causes incident to military service. Our wounded total 149,732. Our prisoners of war total 3,729. Since the war 3,087 returned soldiers have died in Canada and 19 died in Siberia. Thus the dead alone number 64,829.

Of the wounded Canada at this moment carries a pension list (for disability in all classes) of 37,771. A grand total of 152,600 dead and disabled.

This is the flower of our manhood, remember. This is the seed corn of our race. These for the most part were the young marriageable men of Canada, the potential fathers.

As producers of progeny the dead are a total loss. From each one of them, in the natural course of human increase during the seven years since the war started, we might have had three children. That means a loss of 194,487. Again, if we put the disabled down at 50 per cent. generatively vital, and that we think a most conservative estimate in the matter of generative disability, the loss, using three as the standard, may be reckoned as 131,656.

Total loss	194,487
	131,656
	326,143

To return to Mr. Crerar, according to his estimate, but allowing ourselves to correct his multiplication, the population of Canada in 1921 should have been 9,140,000, whereas (accepting his "unofficial" figures) the population of Canada in 1921 will be only 8,500,000. But wait a moment: Add our war losses, 64,829, to our loss in natural increase from war causes, 326,143, and we have a grand total of 490,972. This is practically half a million.

In other words, add 490,972, Mr. Crerar's estimated 8,500,000 (census 1921) and we have 8,990,972. That 149,028 less than the 9,140,000 which Mr. Crerar should have said we ought to have, had he—or his reporters—not been out that one million.

Thus the appalling slump in population which the leader of the Agrarian Party lays at the door of protection vanishes into thin air.

Instead, what loss in population we have sustained is due not to protection, but to patriotism. Increase through our ordinary channels has been quite normal. Loss through extraordinary channels has been as abnormal as German poison gas and Big Berthas could contrive to make it.

Mr. Crerar's figures criticize not the living, not the hearty, but the dead and the disabled in the greatest cause for which men have suffered.

The leader of the Agrarian party points a finger, not at any fiscal policy under the sun, but at those who:

"**Laid the world away; poured out the red,
Sweet wine of youth; gave up the years to be
Of work and joy, and that unhoped serene
That men call age, and Those Who Would Have Been
Their Sons they gave—their immortality."

And this is politics!

An Orphaned Resolution

In March of last year, a resolution favoring compulsory military training was introduced in the House of Commons by Major H. M. Mowat, Unionist M. P. for Parkdale. His seconder was Brig.-Gen. W. A. Griesbach, of Edmonton, who entertained somewhat different views, but supported the general principle of the motion. Nobody else had a great deal to say about the matter, but the very idea of compulsory service in the Canadian militia four weeks in a year kept The Farmers' Sun and Kitchener News-Record in a state of nervous apprehension, editorially, all summer, with occasional relapses thereafter. The Free Press ventured to suggest that the matter was not a live issue, in view of the probability of sufficient volunteers turning out to the training camps as they were resumed, and this proved to be the case, although Hon. W. L. M. King has recently voiced objection to the attendance of men who served overseas. The debate in the House, if we recall aright, lasted but one day, and the resolution, being afterward superseded on the order paper by Government business, passed from view. Gen. Griesbach has been called to the Senate, and now Major Mowat has been appointed to a judgeship. Our contemporaries may rest easier.

The League's Triple Goal.

Despite the number of explanations that have been given as to the aim and objects of the League of Nations, the public, always eager for compressed information, never until the last debate at the League Assembly has been acquainted with its real objectives.

The information so much desired was provided by Monseiur Leon Bourgeois, the well-known French delegate. M. Bourgeois asserted that the League had a triple goal: The establishment of an international court of justice, the preservation of peace on all occasions when threatened, and the organization of the international life of the nations. In amplification of his succint and clear statement of the aim of the League, he said further: "We do not want to touch the sovereignty of any State or any nation. We do not try to establish any sovereignty whatsoever. But above the political sovereignty of States there is a moral sovereignty, which is that of law."

The French delegate's explanation was illuminated by the remarks of the Dominion delegate, Mr. Doherty, who gave able expression of the confidence of Canada in the ideals of the work of the League, and by Captain Bruce, Australia, who affirmed the faith of his far-off country in this arbiter of national destinies, saying: "If we throw behind us all questions of self-interest and self-seeking, if we continue determined that justice and righteousness shall prevail, then this League of Nations will become the great instrument for moulding humanity dreamt of in past ages and now created in our days."

The explanation no doubt will prove most satisfactory to the many who wished to be possessed of authentic information, and at the same time gives the Dominions a thrill of pride that their delegates so spontaneously professed such faith in a project which will help the nations to live more in accord with the ideals which seemingly until the present day have been beyond man's power to achieve.

Another Farm Leader Deserts

Joshua Fletcher, a district president of the United Farmers of Alberta, has followed the lead of Dr. Michael Clark and has announced his inability to support the United Farmers' federal party. Mr. Fletcher has been one of the stalwarts of the Agrarian movement in Alberta and for 17 years has been an active worker. Mr. Fletcher, like Dr. Clark, objects to the peculiar class views of H. W. Wood, president of the U. F. A., and his dominating attitude.

Mr. Fletcher's defection on the top of Dr. Clark's desertion is a body blow to the Agrarian movement. Such men, whose whole heart and soul have been in this movement, are not leaving their party except for serious reasons.

The facts are that there are two schools of thought in the Agrarian party, whose views are utterly irreconcilable. Dr. Michael Clark, Premier Drury and presumably Hon. T. A. Crerar believe in broadening out. It was these men christened the party National Progressive and issued an invitation to all men who believed in their platform to join hands with them.

H. W. Wood, J. J. Morrison and The Farmers' Sun, on the other hand, are as firmly of the opinion that the party should be a purely class one. They believe that every economic group should form its own party and these various economic groups should displace the old party system. They would abolish the present British system of responsible government, whereby the party having a majority forms the cabinet and is held responsible for its action. In its place they would substitute what they call a group cabinet. In addition, Mr. Wood proposes that every Farmers' candidate will place his resignation in the hands of the central organization. It is a system of "boss" rule hitherto unknown in Canada.

Apparently the Woods and the Morrisons are in control of the organization, although in Ontario in some ridings Labor and Farmers are uniting, but are uniting by what Dr. Clark calls a system of "log-rolling," the tariff being ignored.

With the Agrarian party dominated by men of the view of Mr. Wood and Mr. Morrison, the farmers of Ontario will have to give serious study as to their attitude and their votes in the coming election. Can they continue to support a party which proposes to abolish British responsible government, or do they agree with Dr. Clark and Mr. Fletcher?

NOTE AND COMMENT

If you're pro-Canada, you're Protection.

The Irish-English compromise holds a "promise" in both hands.

The only kind of "knocker" who takes the kink out is the Babe Ruth kind.

The absorbing man must be the one who takes things in "through the pores."

"The times," like marriage, often bind the individual for "better or worse."

Cotton in China is all dressed up and it won't be long before it has lots of places to go.

A witty trade journal remarks: "Samson had the right idea about advertising. He took two columns and brought down the house."

Clemenceau's: "Chiefs with the power of subordinates wielding control (at the Peace Conference) that had to be controlled," is the hardest crack any president of any republic ever had.

The Third Column

THE SITTING-ROOM.

A grate fire and a snapping log,
Upon the hearth a sleeping dog;
The mother in her rocking chair
Sewing fully many a rip and tear
In little garments—while in bed
Slumbers each drowsy curly head.
Oh, mighty poets, can you miss
The glory of such scenes as this?

That this might be, the pioneers
Of freedom suffered dreadful years;
Braved countless dangers, forests wild,
To bless with peace a little child;
Took arms against a mighty foe,
And smiling died that men might know
Beyond all covetous desire
A home roof and a happy fire.

All history from age to age
Recorded on the printed page
Of battlefields strewn thick with dead
And ocean waters runing red
The cannon smoke and screaming shell
This very simple story tell,
'Twas all to save from wreck and doom
Their glory of the sitting-room.

—Edgar A. Guest.

STEEPLES.

There has always been something inexplainably fascinating to me about steeples—whether they be those of a church or school—or what not.

A town doesn't look like a town without its steeples.

Stevenson once wrote that his "favorite kind of mountain scenery" was found in the admiration he had for great cathedrals.

A man couldn't be much of a pessimist and an admirer of steeples at the same time. For, you see, he would have to look up to see them. And pessimists look down!

And in the case of a great cathedral, how the spires play among themselves—never quarreling.

We are lost spirits in a strange world when we fail to be uplifted by the evidences of aspiration made a reality all about us, such as in the reaching steeples which are appreciated by so few.

I talk with many people and see imaginary steeples pointing up through their words and attitude. Somehow the big God manages to plant in the hearts of some people a kind of power that doesn't let them fail. He builds steeples right up through their daily aspirations—and they win in spite of everything.

When we look upward we touch the lines of infinity. Our vision is made over and we find the fingers of perpetual hope which interlock with ours—and we smile because we believe and have confidence.

Steeples mean a great deal to the world. —George Matthew Adams.

AT THE CORNERS.

I now recall, with deep dejection, the accident of yesterday; it happened at the intersection of Bunkum road and Hayseed Way. Had I gone slowly, as my pastor has urged me to, a thousand times, there would have been no fierce disaster to swell the list of auto crimes. But I was sending my tin Lizzie a gait no Lizzie ought to know, and I, alas, was far too busy to scan the landscape, to and fro. And so that bus of Hiram Horner's came scorching to me all unseen, and we collided at the corners, and rolled in burning gasoline. I'm full of tin and grease and gravel, and as I sit here, sick and dour, I swear that I will never travel at more than seven miles an hour. Of course, I blame the other fellow, and say he should be pinched and tried; it is a habit, rather yellow, wherever motorists abide. And Hiram sits in silence solemn, and knows not I am telling fibs; the surgeon wired his spinal column, and put new washers on his ribs. The two poor Lizzies are so mingled, so void of a dividing line, the tinsmith's says he will be jingled if he can tell me which is mine. And so, in gloomy retrospection, I think about that ghastly wreck, while surgeons make a close inspection of sundry fractures in my neck. The roads are strewn with wrecks unholy, their number never can be told; it seems that people won't drive slowly, however bitterly I scold. —Walt Mason.

LITTLE BENNY'S NOTEBOOK

A man came erround yestidday aftirnoon giving out little boxes of shoe polish, saying on them, You dont know wat a high shine is till youve used Dazzello. Being a funny shape man without mutch of a shine on his own shoes, and I in our vesterbule, thinking, G, I know wat Ill shine ma's exter shoes and Gladdises exter shoes and serprize them and maybe theyll each give me a dime or something maybe.

And I went up in ma's room and there was 2 pairs of black shoes under her bed and I shined both pairs with the Dazzello, making sutch a shiney shine the shoes looked as if they was made of patten leather, and then I went up in my sister Gladdises room and there was ony one pair under her bed, being a bran new pair without eny shine on them before I polished them with Dazzello but sutch a brite shine afterwards they looked like 2 different shoes, and ma and Gladdis came home together on account of having went out together, and I went down stairs holding Gladdisses shoes behind my back, saying, Hay Gladdis, wat will you give me if I shine your exter shoes under your bed?

Wat, my new dull calf skin shoes, Ill give you something you dont ixpect if you dare to toutch those shoes, sed Gladdis, and I sed, Well I got a sample box of blackening and if you ever saw the grate shine it makes you'd be glad to have it on your shoes, G, I bet you can see it for 2 blocks.

How prefeckly horrible, I dont think theres anything more detestible than a brite shine on shoes, and the briter it is the more detestible it is, thats wy I partickilly bawt calf skin, sed Gladdis. Her not having eny ideer wat I was holding behind my back, and ma sed, I feel the same way about it, I like all my shoes dull, cleen but dull, if theres enything that makes my blud run cold its highly polished shoes.

Me thinking, Heck, good nite, holey smoaks, G. And I went out of the room backwerds and quick ran up and put Gladdises shoes in her closit under a lot of things so she wouldent see them till she wunted them and even then not too easy, and then I went in ma's room and did the same thing to her 2 pairs, and I havent herd eny more about them but I ixpect to eny minnit.

—Lee Pape.

FIRE PREVENTION WEEK.

A proclamation has been issued inviting the people of Canada to observe the week of October 9 to 15 as "Fire Prevention Week," during which they will look over their premises and remove all conditions likely to cause or promote the spread of fires, and take any other measures calculated to reduce fire hazards and maintain health and safety. Canada shares with the United States the discredit of having the greatest fire loss record in the world. The cost is heavy, as the insurance and other records show, but it has been going on a long time and people regard it as regular if not natural. It is time for a change, and it would be profitable to make it.—Montreal Gazette.

As a man is, so is his store and his advertising. If you are a stranger in this city you can classify our stores through reading their ads in this newspaper.

THE FREE PRESS LETTER BOX

ONTARIO WARMING FOR THE FRAY.

Editor Free Press. Any one who has lived in Western Canada and in the East as well cannot fail to recognize a distinct difference between the people who live in these respective portions of the Dominion.

This difference never asserts itself more plainly than when a great public question looms upon the horizon. The question that is bringing this startling difference to light at the present time is whether or not the people of Canada are going to abandon their historical policy of protection, which they have clung to with so much ardor for the last 40 years.

In the West the people are very enthusiastic and are on the lookout for new ideas that will help them in a business way toward greater prosperity. Their chief fault is overoptimism. They are weak in caution: on the contrary, the people in the East, especially in Ontario and the Maritime Provinces, rely upon past experiences and are cautious to adopt new ideas, believing them possibly to be mere promises, which shall never be put into practice. They believe in the poetic maxim:

"Be not the first by whom the new is tried,
Nor yet the last to lay the old aside."

In 1911, when the Government of Sir Wilfred Laurier tried to champion the cause of reciprocity, the people of the West supported it, but Ontario and the Maritime Provinces almost unanimously voted it down because it was not in the interests of Canada. It was a slight attempt to reverse the wheels of our national policy and the country would not allow it for a moment.

To-day we find the West, composed for the most part of farmers, has thrown aside their politics or (are expected by their leaders to do so) and follow the Wood-Crerar policy of free trade. They have made inroads into the rural populations of the Eastern Provinces and are attempting to influence the Eastern mind to send them to Ottawa to put into practice an unworkable policy of free trade. This policy has been declared by the Liberal party supporters of Hon. Mr. King as preposterous and wholly out of the question. If this is so, the Farmer party cannot secure either men who believe in protection or men who believe only in partial protection.

The Hon. Mr. King calls the Government a Government of compromise. Yet in Quebec conscription is discussed; in British Columbia protection is advocated, while among the rural districts free trade is more or less advocated by his Liberal lieutenants. He also states a Government of compromise must be lacking in principle, therefore his policy must be lacking in principle.

The policies of the Farmer party and of the Liberal party under Hon. Mr. King can stand anything but scrutiny and the people of Canada are beginning to scrutinize. They are beginning to go into the question of free trade and are finding that it was never a success in any country that adopted it. Even in Great Gritain it depopulated rural England and carried in its trail events that led to its annulment.

If the policy of free trade is merely a promise, a discarded platform picked out of the scrapbook of political philosophy, why should the U. F. O. be so easily hoodwinked into believing that the sensible men among the farmers will believe them or that the farmers' wives are going to be deluded by the exposition of such a glittering bauble expounded by uneducated orators.

No; the farmers of the Province of Ontario are not going to vote because of the fear of U. F. O. organizers, who desire to quit farming and be members of Parliament with a handsome salary of $4,000 a year. If these office-seekers cannot get this salary from others responsible firms the people are foolish to give it to them they do not deserve it, because they are not worth it.

The promise of the Farmer party cannot be put into practice by any Government, for if they were tried they would drive the country into chaos and disaster.

The MacKenzie King platform is equally unusable because it changes it application to suit changed conditions. The support that he receives from Quebec is based on revenge against the Government who carried through the war to a successful issue. Every one who votes, especially the soldiers, should remember that the boys who died believed they were doing right in sacrificing their lives and if the Government was defeated by the Quebec vote it would mean that the Government was wrong in carrying on the war and all the sacrifice was useless. Every patriotic citizen should stamp his approval of the course the Government took on election day and thereby give the dead soldiers the historical seal of his approval.

The farmers of the West are beginning to think also and there can be but one result. The Agrarian party between now and election day will lose ground in the West and in the East, while the Liberal party will lose influence heavily in the Maritime Provinces, Ontario and British Columbia.

This will result in a great victory for the present Government, a victory of the historical protective policy of Canada, and a victory of common sense over fads and faddists.

In conclusion, there is just one thing that Canada should be proud of, and that is at a time of reaction after the war there is already organized, under Premier Meighen, a Cabinet possibly the strongest that Canada has ever had and with an experience of our present conditions, such as to enable them to stabilize business conditions and assure all classes of people a fair and a square deal.

Canada has had a proud history; it has fought its own enemies, has defined its own policies and has stuck to its guns. In the election it will once again proclaim its approval of its own conduct by the election of the present Government, under Hon. Arthur Meighen. CICERO.

Strathroy, Oct. 3, 1921.

CHILDREN'S DAY NURSERY.

Editor Free Press: Just a few lines to call the attention of your readers to the children's day nursery on King street. I have heard some rumors lately of it closing up pretty soon if it did not get any help from the city. Is the city kicking at helping its poor? When mothers are trying to earn their bread so they won't be dependent on the city, isn't it only right that city help them by seeing to a place for their children? I am sure what little the mother can afford to pay doesn't keep up the nursery, and if the city shouldn't do this, who should? I believe there are from 29 to 35 children there every day. What will their poor mothers do if it is allowed to close without an effort to keep it open? Isn't it only right we should have a tag day or do something to help them get in their coal, etc., for the winter? What good are these baby clinics and other societies if we can't save the babies whose parents can't afford a doctor and who are dependent on the nursery for some place to put their children while they earn their bread and clothes? A READER.

London, October 2, 1921.

No Other Discovery Like It.

That's what women who have used it say of Mir-A-cle. Used with soap it makes the clothes clean and white, without one bit of rubbing. To prove the claim, order a bottle of Mir-A-cle from your grocer.

2 Big Specials In Men's Raincoats - Saturday Morning

Men's Rubberized Lined Tweed Raincoats $7.75

In dark shades, of tweeds, smooth finish and well made; in sizes 36 to 44. Regular values $15.00, sale price .....

Men's Heavy Tweed Raincoats $12.50

In a variety of patterns, in all sizes. These Coats are extra well finished and, in most cases, sold up to $25.00, sale price on Saturday .....

A Suit For Every Man At a Big Reduction

The price of these Suits has been cut in two for Saturday's selling in many cases.

$14.75, $19.50, $23.50, $27.50

Fall Overcoats Half Price
$14.75 and $17.50

These Coats were made just for weather like this; made of light weight woolens; very easy to carry at a small cost.

Reg. $25.00 and $30.00, sale price, $14.75
Reg. $35.00, sale price $17.50

A BIG CAP SALE!

30 dozen Men's and Boys' Fall and Winter Caps, to be cleared on Saturday at

98c

These Caps are worth as high as $2.50 each; bought at a big discount from a large manufacturer; sizes 6⅝ to 7½. One price 98c

Specials In the Boys' Section

OVERCOATS

Sizes 22 to 28—
$6.95, $7.50, $9.95, $12.50

Sizes 29 to 35—
$6.75, $9.75, $12.50, $14.75

Boys' Suits For All Ages

In many cases the prices are reduced one-half—
$5.75, $9.75, $11.50

LONDON **OAK HALL** LONDON

If You Seek a Coat For Fall and Winter

of style and service at

$29.50, $35 or $50

Then Come Here To-Morrow

Special emphasis must be placed on these three unquestionable value-giving groups: Utility, Motor and Afternoon Coats of deep pile fabrics, warm, luxurious, wide in style, variety and every style absolutely correct. The graceful lines of many a Coat are accentuated with embroidery, while handsome furs bring distinctive beauty to others. Full silk lined and all sizes to 44.

New Silk and Cloth Dresses, $20, $25 to $55

New assortments in a new showing, which express the thought of picturesque beauty and mode charm, revealing the latest styles for every figure and every taste, made of satin crepes, crepe de chines, canton crepes, charmeuse satin, georgettes and the finest wool tweeds.

Hudson Seal Coats $295, $350 and $450

These Coats are made of A1 pelts of our own personal selection, in 36 to 45-inch models. Some have collars and cuffs of the choicest of sable, beaver and marten, belted models, with side pockets, all lined with fancy, patterned or brocaded silk.

Electric Seal Coats

Trimmed and lined the same as the Hudson Seal Coats, and all skins guaranteed number one. Very specially priced .....$110, $139 to $195

Artistic Ladies Wear Co.

211 DUNDAS STREET

TO INVESTIGATE TRADE CONDITIONS

Deputy Commissioner to Visit Windsor on October 17

AFFECTS CONSULATE ACT

Walkerville Man Held Up at Cemetery

WINDSOR, Oct. 6.—F. C. T. O'Hara, Dominion commissioner of trade and commerce will be here October 17 to investigate trade conditions in regard to a consulate system which Canada proposes to establish in United States, according to word received by Chamber of Commerce to-day.

The Consulate Act has been held up by a protest from Windsor. Manufacturers object to a clause that requires every invoice over $1,000 of imports from Detroit to have the signed approval of a consul to be established in Detroit.

Following a preliminary hearing of the case before Police Magistrate Gundy, the trial of Harold Graham, charged with holding up and robbing Miss Loretta Trudell, a messenger for the Provincial Bank in Ford of $1,415 in May last, was set for the assizes which open at Sandwich next week. Graham denies all complicity in the robbery.

Two armed men held up Willian Leschman, 244 Monmouth read, Walkerville, as he was on the way home last night and took $120 from him. Mr. Leschman was walking home when, at St. Mary's church, two men emerged from the cemetery and covered him with revolvers.

READY FOR WAR.

Coal dealers are ready to wage war against the city continuing the sale of coal in large quantities. A deputation is expected to meet with the transportation commission of the City Council to-morrow night. Daniel T. Hurley, of the J. & T. Hurley Company, says that, so long as the city carried coal in stock for emergencies or for needy people only, there would be no complaints.

"Coal is being sold at the present time," said Mr. Hurley, "at $16 a ton by the city. Anyone can buy it. By this citizens of Windsor are led to believe that all coal dealers should sell coal at that price. In figuring the price of $16 the city has not taken into account wages of the superintendent, taxes, depreciation and maintenance of coal-handling equipment or interest on money involved," Mr. Hurley stated. All of these factors enter into prices charged by coal dealers.

Ald. Jackson, chairman of the transportation committee, says the council will be glad to hear what the coal dealers have to say.

BACK TO WORK AGAIN—

—quite rid of an obstinate wound or other disabling injury. Wouldn't it make any man feel thankful toward Zam-Buk? A 50c. box of this wonderful healer is, to the wage earner, as good as any accident insurance policy. Cuts, wounds, burns and scalds can't fester or become inflamed or poisoned where antiseptic Zam-Buk is promptly applied.

"I was back at work in a week thanks to Zam-Buk, though the doctor was sure I would be laid-off for a month" says Mr. H. Hogben, 358, Beverley St., Winnipeg. "My hand caught in a revolving belt, and three fingers were badly mangled. After one week's use of Zam-Buk the wounds were well healed. It was worth three weeks' wages to me."

Mr. C. Oakley, of Saskatoon, Sask., says:—"Down at the stoneyard, I cut my leg badly. A doctor sewed up the wound and attended me for five weeks. It had cost me $40 when I determined to try Zam-Buk. In two weeks I dollar's worth healed the limb splendidly."

Zam-Buk is equally valuable in eczema, acne, ringworm, ulcers, piles, abscesses, bad legs, etc. Purely herbal, it's a most wonnerful skin remedy.

Zam-Buk SAVES MONEY

WATERLOO TEACHERS AT KITCHENER CONVENTION

KITCHENER, Oct. 6.—The annual convention of the Waterloo County Teachers' Association opened in Zion Church this morning, with J. L. Daniel, of Galt, president, presiding. Nearly 300 teachers were in attendance. President Daniel's address to the teachers was on "Worrying," and a strong appeal was made by the speaker to overcome a defect that mars the work of many good but overconscientious teachers. This afternoon the convention subdivided into conferences of various departments.

EAST BRUCE TEACHERS MEET AT WALKERTON

WALKERTON, Oct. 6.—East Bruce teachers are meeting here in convention to-day and to-morrow. There is a larger number of teachers in attendance this year than for several years past. The meetings, which are being held in the public school, are proving very instructive and beneficial. Four papers were given to-day, the speakers being H. Alton, principal of Walkerton School; Miss M. Widemeyer, of Wiarton; Miss M. C. McGregor, B.A., of the Walkerton High School; H. G. Lockett, M.A., of Hamilton; H. S. Sanderson, of Chesley, and Mrs. A. E. Smith, of Wiarton. To-night Dr. Walter Jones gave his famous lecture at the town hall, "The Red Horizon."

BROKEN ARM RESULT OF FALL DOWN STEPS

MITCHELL, Oct. 6.—Mrs. John Querngesser, of Logan, fell down some steps at the back of her home on Tuesday night and broke her arm, near the elbow.

Knox Church mission band has organized for the ensuing year. During the winter there will be several socials held.

Mrs. Robert Roy, one of the early pioneers of Fullarton Township, is dead, aged 90 years.

JOY RIDERS FINED.

WALKERTON, Oct. 5.—On information laid by Chief of Police Ferguson three youths, P. Lobsinger, Will Layton and Walter Sandy, of Mildmay, appeared before Magistrate Tolton here yesterday on a charge of disorderly conduct. The charge was the result of a Sunday joy ride, in which the trio became noisy while in town. They were each fined $10 and costs.

REPEATS "PADDED PAY ROLL" CHARGE

Woman Speaker at Aylmer Revives Exploded McMillan Affair

McDERMAND RENOMINATED

East Elgin Candidate Steers Clear of Tariff Issue

AYLMER, Ont., Oct. 6.—(By Staff Reporter.)—Sidney S. McDermand, of Lakeview, late M.P., was this afternoon nominated as federal candidate of the Farmers' party in East Elgin. His selection was un-contested, and anticipation of that fact undoubtedly affected the attendance, the gathering in the Star Theater comprising but 125 of the "free and independent" electors. W. F. Smith, of Sparta, and Reeve Emerson McTaggart, of Malahide, proposed the name of Mr. McDermand, who was thereupon declared the choice of the National Progressive party by Lee Van-Patter, who presided.

Mr. McDermand delivered a fair and concise review of the late session at Ottawa, with particular reference to the country's finances and the railway situation. Nobody could find fault with his views on the tariff, because he did not approach the issue any closer than to advocate a "fiscal policy for Canada which would encourage colonization and rapid increase in the agricultural population and other basic industries."

Malcolm McVicar, provincial member for the riding, who is somewhat less concerned with the tariff, had more to say about it.

"Tariffs we have had, and must have," he said, "until such time as an order of things can be worked out that the revenues of this country can be met by some other means. It is folly for us to think that any man or group or party who may be elected to the federal House in this election will upset the fiscal policy entirely. It will not be done. They cannot do it. What can be done is close figuring, a tariff for revenue only, expenditures cut down to the very limit, and production speeded to its height."

RIVIVES McMILLAN CHARGES.

It remained for Mrs. T. W. Dykes, of Cowan—presumably Cowan, Manitoba—to provide the "hot stuff." Mrs. Dykes has scandals fastened on the late Dominion Government that Hon. T. A. Crerar and Hon. W. L. M. King have never discovered. In tones of horror that caused chills to run down the spines of her auditors, she exposed the fact that Hon. C. C. Ballantyne, minister of marine and fisheries in the late Government, was at one time president of the Canadian Manufacturers' Association. It seems that Mr. Ballantyne, who started the merchant marine, is also interested in certain well-known paint companies, the inference being that the ships of the Canadian merchant marine need paint from time to time. Not only that, but "While the widows were saving their nickles and the school children their coppers to send boxes to the boys overseas, General Mewburn, then minister of militia, was refurnishing his rooms at Ottawa with expensive hangings."

The climax, however, of Mrs. Dyke's attack came with a repetition of the pay roll charges made by R. J. McMillan, of Seaforth, at a meeting in Woodstock early in September of 1919. It will be recalled that Brig.-Gen. J. G. Ross, paymaster-general of the overseas forces, pointed out that there was "absolutely no truth" in the statements.

"Mr. R. J. McMillan made this startling statement," said Mrs. Dykes. "He said that the overseas pay sheets were padded with the names of 30,00 men that had never been out of civilian clothes, at an expense to this country of $30,000,000. This no doubt accounts for the loss of millions down there in the militia department. When the war ended there were millions missing, and not a voucher to show for it, at an expense, as I said a moment ago, of $30,000,000 to this country. He said that whole British hospitals and regiments voted for candidates in Canada during 1917, and that many soldiers did not mark their own ballots. The instigators laughed and boasted, and 95 of them were named, but there was no investigation.

"Dr. Edwards, who was here last year, made accusations against T. R. Preston, Liberal scrutineer overseas, of which Mr. Preston thought he was not guilty. Not being in the House that day, he wrote a letter to the press and challenged Dr. Edwards to meet him in his own riding or any place he wished to name, and said that he was not guilty. He said the real instigators were Mr. Borden and Mr. Meighen. The matter came before Mr. Mewburn, and, when pressed to investigate, he said the time was not opportune.

"Now, ladies and gentlemen, you may judge for yourselves, but to me this is simply ridiculous. Talk of honor! I leave you to judge for yourselves. These are facts, because when Mr. Mewburn was confronted with it he said he would investigate, and wrote Mr. McMillan, and Mr. McMillan replied. He said: 'Bring on your investigation and I will be there,' but the matter ended there and there has been nothing more said about it.

THE INDEMNITY "SCANDAL."

"Then the men we sent to Ottawa increased their own sessional indemnity from $2,500 to $4,000, without a dissenting voice. Truly the Government of our country has fallen into the hands of unscrupulous men! (Laughter and applause). Men who have betrayed the just interests of common people such as you and me. The situation of this country at the present time is alarming enough to arouse the attention of every man, woman and child. Can these things continue in a civilized country? Just imagine anything like passing one-sixth of the estimates without knowing what they were for! I tell you the time has come when we must have a change

"The women hold the balance of power to-day. Our national life is in danger. Are we going to sit with arms folded and see it gradually go down, as it must unless we rally to lift things up? If we do not remedy some of the existing evils, if the farmers do not lift each other out of the rut we have been getting in, it were better than we had never got the franchise.

"Not only must we send fit and proper men down there to represent us, but we must watch them. (Laughter and applause). See that they perform their duty, and observe their statutory limitations, and if sot, expose them as I am doing to-day, and at elections punish them."

Mr. McDermand, appreciating a difficulty on the part of his audience in grasping the volume of Canada's war debt, and the increased revenue made necessary thereby, translated the current year's requirement of $600,000,000 into units of milk cans. At $1.40 per can, he said, this total was equivalent to 400,000,000 filled milk cans, on a string of trucks 54,112 miles long. He advocated a system of Canadian trade consular agents in the United States. Of the railways, he said: "I feel strongly that perhaps under proper management by public ownership it would be possible to make these railways a public utility somewhere in the near future, self-sustaining if not paying lines, but there would have to be some drastic things done, and it would not be very good politics, perhaps to do it, but it is a very heavy question."

Mr. McVicar was of the opinion that the men of to-day are not as big-souled as those who lived in the past.

"We must not get ourselves into a state of mind where we labor only for the dollar," he said. "We must have, and will have in the near future, a regeneration of the soul of men; men should do things because they know it is good to do. We must have law and order, which are founded on the old Twelve Commandments," (the number is Mr. McVicar's) "and none of this higher criticism stuff which led Germany into the ditch. We must have freedom of thought, freedom of speech, and people who love law and order, and will give their lives for their heritage."

WILLIAM LAW, AGED 82, IS DEAD AT FLORENCE

FLORENCE, Oct. 6.—The death of William Law took place at noon to-day after several weeks' illness. Mr. Law was 82 years of age, and leaves his aged widow, two sons and four daughters. Funeral arrangements not yet completed.

The Woman's Institute met at the home of Mrs. George Sinclair, with a good attendance present, the president, Mrs. McRobert, presiding. After the business session a program was given. The W. I. will have an exhibit at the fair on Friday.

Misses Davis, Gilbert and Ralph are attending the teachers' convention at Petrolea this week.

The Ladies' Guild of St. Matthew's Church met at the home of Mrs. McRobert, with a large attendance of members and several visitors. The ladies quilted two quilts and luncheon was served.

HON. A. C. RUTHERFORD BLENHEIM VISITOR

BLENHEIM, Oct. 6.—James Rutherford, head of the Rutherford Milling Company here, has as his guest his brother, Hon. Alex. C. Rutherford, of Edmonton, formerly premier of Alberta. Mr. Rutherford is en route to Montreal, where he is to take part in a reunion of the graduates of McGill University.

The local branch of the W. C. T. U. is arranging for a public meeting in the Presbyterian church on October 13, when the special feature will be an address by the Dominion president, Mrs. Gordon Wright, of London.

SOLDIERS' MEMORIAL WANTED AT WINGHAM

WINGHAM, Oct. 6.—At the regular meeting of the Town Council, W. F. VanStone, chairman of the Board of Trade, urged that the matter of a soldier memorial be gone ahead with without further delay, as a great many citizens are anxious that some steps be taken in regard to this. Many are opposed to the erection of a monument and would sooner see a good park opened.

In the "sudden death" baseball game played here between Palmerston and Wingham the local boys won out by a score of 9 to 3.

MRS. FRASER DEAD.

SHAKESPEARE, Ont. 6.—Mrs. Alexandre Fraser, senior, aged 93 years, passed away at noon to-day at her home here. She had been unwell only for the past few days. She was very well known through the surrounding country. Her husband has been dead for many years. Seven children survive: Mrs. Jos. McMillan, of Shakespeare; Alexander Fraser, postmaster at Shakespeare; Miss Elizabeth, at home; Mrs. (Dr.) Parte, of Woodstock; Mrs. Murray, of Palmerston; Mrs. S. T. Rutherford and Mrs. Mary Rutherford, of Stratford.

MORGAN'S SUPPLY HOUSE

CATALOGUES.
1—Poultry Supplies
2—Bird and Aquaria Supplies
3—Dog and Cat Supplies
4—Bee Supplies
5—Dairy Supplies
6—Stockmen's Supplies
7—Poultry Association Supplies
8—Seeds, Shrubs and Perennials
9—Garden Supplies
10—Import Bulb Catalogue
11—Fall Bulb Catalogue
12—Office Supplies & Rub.Stamps
13—Printing & Stock Electros.
14—Books and Papers
15—Market Garden Supplies
16—Insecticides & Spraying
17—Wholesale (to Dealers Only)
Free on Request.

BULBS AND PERENNIALS.
We have in stock now the finest lot of Bulbs we ever imported, and now is just the right time to plant. They cost just half of last year's prices and they are selling out faster than we expected. Phone us to mail you our catalogue, and phone in your order. We deliver. This is the best time of the year to plant Perennials, Shrubs and Trees, and our "RENWICK NURSERIES" are full of choice stock.

POP CORN.
Evenings are cold and dark now, so order up Pop Corn and Popper, complete 50 cents, and spend your evenings beside your own fireside.

CANARIES.
We have a fine lot of Beautiful Singing Canaries and you can quickly select just what you want. Full assortment of Bird Cages.

LAY FOOD.
Why pay high prices for foreign foods when you can get right at home, with Government guarantee, just as good for half the money?. 100 pounds Morgans Lay Food, $2.25; 100 pounds Morgans Scratch Feed, $2.50; 100 pounds Morgans Growing Mash, $2.50.

FERTILIZERS.
You should use a little Fertilizer now on your lawns, and in the beds with your bulbs, so they will come up good and strong in the spring. Plants must be fed regularly.
100 lbs. Morgans Fertilizer $3.50; Plant Tablets 15c.

OCTOBER

Lawn Rakes	Krout Cutters
Spades and Shovels	Rat Traps
Apple Pickers	Rat Poisons
Apple Picking Sacks	Earthern Crocks
Fruit Baskets	Pure Honey
Measures	Jardinieres
Wheelbarrows	Caponizing Sets
Corn Huskers	Roup Cures
Corn Shellers	Wood - Soled Shoes

Ask for Free Circular On How to Get Eggs, Care of Goldfish, Care of House Plants, Care of Canaries, Care of Dogs and Cats, House Culture of Bulbs.

All sizes of Goldfish in stock. Sea Weed and Fish Globes in all sizes.

100 DUNDAS ST. LONDON, ONT. PHONE 1428

The Purdom Hardware

124 Dundas St. "Quality and Service." Phones 2800-2801.

Chi-Namel

You can produce a beautiful hardwood effect on your pine floors by using Chi-Namel material. Simply paint them first with flat yellow paint, then apply graining compound, draw the Chi-Namel graining tools over same, and in twenty minutes apply Chi-Namel Varnish. Then you are finished. Try it yourself. Graining Tools only 60c. You will be pleased.

Solid Copper Wash Boilers. Special	$4.23
12-Qt. Aluminum Preserving Kettle. Special	$2.98

SALE OF GRANITEWARE SECONDS NOW GOING ON.

Bucksaw Special. Regular $2.00, at	$1.49
Solid Copper Bottom, Tin Sides, Boilers. Special	$1.98
All-Galvanized Iron Wash Boiler. Special	$1.25
Food Chopper Special. Fifty Only, at	$2.63

WEATHER KING ROOFING.

1-Ply, 108 square feet, per roll	$3.00
2-Ply, 108 square feet, per roll	$3.50
3-Ply, 108 square feet, per roll	$4.00

PERFECTION OIL COOK STOVES.

2-Burner, only	$21.50
3-Burner, only	$26.00
4-Burner, only	$34.00

PERFECTION OIL HEATERS.

Black	$8.75
Nickel-Plated	$9.75
Blue Enamel	$12.50

The Purdom Hardware

The Range For Modern Kitchens

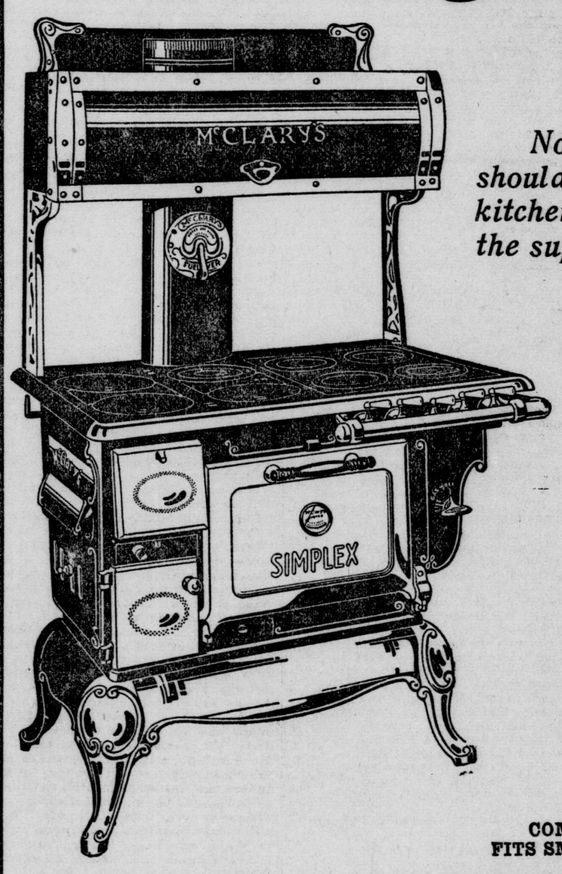

No article of furniture in the household should be chosen with greater care than the kitchen range. Women everywhere recognize the superiority of

McClary's Simplex Combination Range

It is a range fit to grace the finest kitchen. Made with battleship gray porcelain enameled finish or black with nickel trimmings.

The Simplex burns coal, wood and gas—a simple twist of the wrist changes from coal to gas in an instant.

NO PARTS TO TAKE OUT—NO DAMPERS TO OPERATE.

ONLY THIS ----

COME IN AND LET US SHOW HOW ITS COMPACT DESIGN FITS SMALL SPACE AND SAVES ROOM.

NO TIME LIKE THE PRESENT

to purchase your new Coal Range or Heater; stocks are now at their best; the selection is bigger than it will be as soon as the real cold weather strikes us. Even if you feel that it is not convenient to pay the full purchase price at present, there is our Club Plan, which we invite you to make full use of. In this way a few dollars will deliver to your home any Range or Heater in our store, while a dollar or so every week pays the balance without inconvenience to yourself. Here are a few of our specials for this week-end:

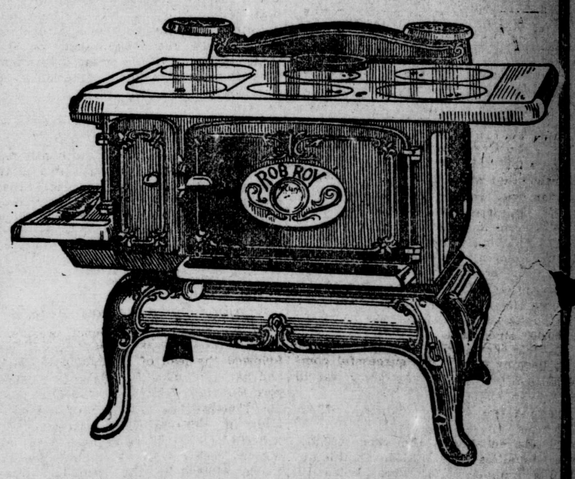

McCLARY'S ROB ROY RANGE (Cast iron)	$59.00	GLADONA BASE-BURNER	$59.00
McCLARY'S GLORIA RANGE (Cast iron)	$65.00	KITCHEN HEATER	$26.50

NO EXTRA CHARGE FOR THE CONVENIENCE OF OUR CLUB PLAN.

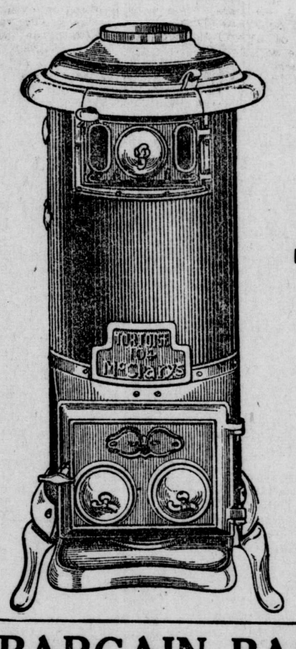

McCLARY'S NEW TORTOISE HEATER

WITH OVEN

Specially Priced For This Week

$47.00

Extra For Tiled High Closet.
No Extra Charge for the Convenience of Our Club Plan

BARGAIN BASEMENT SPECIALS FOR SATURDAY

Long Bars Castile Soap, bar	17c
Sani-Flush, at	27c
Star Floor Wax	55c
Old Dutch Cleanser, 3 for	33c
Babbitt's Cleanser, 3 for	25c
Gem Lye, tin	14c
O'Cedar Polish	24c and 48c
Handy Ammonia, 3 for	21c
Lux, pkg.	11c
Charm Powder, 2 for	25c
Waxtite Corn Flakes	9c
Shredded Wheat	12c
Neptune Sardines	15c
Canned Corn, Peas and Pork and Beans	13c
Tomatoes, 2 for	29c
Sunlight, Gold, P. & G. Soap, all 6 for	42c
Banquet Tea, lb.	45c
Banquet Coffee, lb.	49c
Breakfast Cocoa, lb.	15c
Thomas' Special Tea, 3 lbs. for	98c
Galvanized Garbage Cans, at	$1.35
Galvanized Wash Boilers	$1.35
Galvanized Tubs	$1.35
Copper Wash Boilers	$3.95
Aluminum Percolators	$1.95
Aluminum Double Boilers	$1.69
Campbell's Tomato, Oxtail, Pea and Celery Soup	13c
Crisco, tin	21c
Brunswick Sardines	7c
Cascade Salmon	10c and 15c
Sweet Pickles	22c
Chow Pickles	22c
Sour Pickles	17c
Queen Olives	17c and 30c
Pimento Olives	22c and 40c
Charm Soap, 4 for	25c
Ivory Soap, 3 for	25c

Free Delivery on Purchases of $2.00 and Over

Keep Your Eyes on--- THOMAS

STORE HOURS FOR SATURDAY, 9 a. m. to 10 p. m.
PHONE 5616.

CHILDREN | FASHION | WOMAN'S INTERESTS | HOUSEHOLD | COOKING

Personal

Miss Evelyn Harley, of Toronto, is a guest with Mrs. Herbert Laurie, in Princess avenue.

• • •

Mr. and Mrs. Thomas Ball are in Montreal, the guests of their daughter, Mrs. J. D. Mills.

• • •

The Daughters of England are arranging a social evening to take place shortly, when the St. Thomas D. O. E. will be the special guests.

• • •

Mrs. Newton, Waterloo street, was a tea hostess of the week, entertaining informally on Wednesday afternoon.

• • •

Mr. and Mrs. E. Cummerford Finch, of Toronto, are guests with Mr. and Mrs. W. H. R. Smith, Victoria Apartments, for the Babcock-Smith wedding to-morrow.

• • •

Mrs. Harry J. Bennett entertained informally in honor of Mrs. (Dr.) B. A. Bullock on Wednesday afternoon at her home, in Waterloo street.

• • •

Miss Jean Calvert, of Toronto, and Miss Dorthy Foster, of Ottawa, are guests in the city with Miss Connie Masuret.

• • •

Mrs. W. E. Watson, of St. George street, with her aunt, Miss MacDonald, of Toronto, are leaving to-day to visit the former's sister, Mrs. Sutherland, in Woodstock.

• • •

Mrs. Bowman has returned to her home in Cincinnati after a delightful visit with her sister, Mrs. W. E. Greene, Cheapside street.

• • •

The "I Serve" Club recently enjoyed a jolly picnic party at Reservoir Hill, where, around a big bonfire, the girls chatted over their winter work.

Mrs. T. F. Kingsmill is lending her home on Albert street for a bridge, at which the Sir John Carling Chapter, I. O. D. E., will entertain on October 19. Arrangements for the event were made at yesterday's meeting of the chapter, of which Miss Gwen Scandrett was the hostess. The chapter will also conduct the tearoom at the Princess Patricia Chapter bazaar in December.

• • •

Mrs. O. J. Cunningham, Belgrave avenue, was a tea hostess yesterday afternoon, entertaining the Campbell Becher Chapter for their monthly meeting. Mrs. Jack Elliott and Mrs. Fred Brown presided over the tea table, which was centered with a gay cluser of yellow marigolds.

• • •

In honor of Miss Luta Laymon, Mrs. Freda Stephen entertained last evening at a charming shower at the home of her mother, Mrs. T. H. Heard. The many pretty gifts for the bride-to-be were presented in the form of a huge shower bouquet, carried by a miniature bride, wee Dora Dicks, who, in bridal gown and flowing veil, made the presentation, while Miss Fisher played the wedding march. Following a happy evening of music, supper was served from a table prettily arranged with yellow roses and mauve tulle. The guests included Miss Laymon and her mother, Mrs. James Laymon, the Misses Marritt, Mrs. (Dr.) Luney, Mrs. Russell Luney, Mrs. George Dicks, Miss Gwendoline Wood, Miss Carrie Quigley, Miss Madeline Sutherland, Mrs. Wilson Hodgins, Mrs. Joseph Bayley, Mrs. A. McCallum and Miss Kathleen Donaldson.

• • •

A happy social event of last evening was the musical at which the Ladies' Aid of St. Andrew's Church entertained at Mrs. F. G. Mitchell's charming home, "Earlton Place," Wellington street. Mrs. Mitchel, who wore a graceful gown of taupe satin, with blue facings and black lace overdress, was assisted in receiving for the first hour by Mrs. D. C. MacGregor and Mrs. LeSalleur, and for the second hour by Mrs. W. E. Watson and Mrs. George Wood. The house was most artistic with fragrant clusters of Ophelia roses and the cheery glow of grate fires in the downstairs rooms. The many guests enjoyed the musical program, which, arranged by Miss Hardy, was presented during the evening, those generously assisting being Miss Beryl Wainwright, Mrs. (Major) Mackay and Mr. Young, soloists; Miss Belle McLaundress, pianist, and Miss Leona Murphy, violinist. Mrs. Andrew Robson was the accompanist. In the dining-room supper was served from a rose-centered table, with Mrs. Charles Firth and Mrs. George MacDonald presiding for the first hour, to be later relieved by Mrs. Charles Fraser and Mrs. John Morrison. Assistants in the supper room were Mrs. Thoma Gray, Mrs. John Brown, Miss Perkins, Mrs. Bernie Smith, Mrs. Rance Foster, Mrs. George Hare, Miss Hamilton and Mrs. Nelson George.

ZUEFLE-MASON.

A quiet wedding was solemnized at the Methodist parsonage, Crediton, on September 29, by the Rev. E. A. Brooks, when the youngest daughter of Mr. and Mrs. Charles Mason, of Parkhill, was united in marriage to Lorne K. Zuefle, of Hensall, where the young couple will reside.

TAKES CARE OF 5 CHILDREN

Mrs. Taylor's Sickness Ended by Lydia E. Pinkham's Vegetable Compound

Roxbury, Mass.—"I suffered continually with backache and was often despondent, had dizzy spells and at my monthly periods it was almost impossible to keep around at my work. Since my last baby came two years ago my back has been worse and no position I could get in would relieve it, and doctor's medicine did not help me. A friend recommended Lydia E. Pinkham's Vegetable Compound and I have found great relief since using it. I keep house and have the care of five children and I am very thankful I have found Lydia E. Pinkham's Vegetable Compound such a help. I recommend it to any woman suffering as I was before I used it."—Mrs. MAUDE E. TAYLOR, 5 St. James Place, Roxbury, Mass.

Backache is one of the most common symptoms of a displacement or derangement of the female system. No woman should make the mistake of trying to overcome it by heroic endurance, but profit by Mrs. Taylor's experience and try Lydia E. Pinkham's Vegetable Compound.

In the Women's Clubs

FIRST METHODIST W. M. S.

A meeting of special importance has been arranged by the First Methodist W. M. S. for next Monday afternoon, when Rev. Dr. Sparling will be the speaker. Miss Luta Laymon has promised to sing during the afternoon.

• • •

LEAGUE TO MEET.

The Girls Basket Ball League, of the Y. W. C. A. is holding an important meeting to-morrow, when officers will be elected and the winter sports program drafted.

• • •

ST. ANDREW'S W. M. S.

The W. M. S. of St. Andrew's Church is to have the privilege and pleasure of hearing an address from Miss Bertha Hodge on Monday, October 10, probably the last address Miss Hodge will give before returning to her mission station in China. The W. M. S. members are asking anyone interested in Miss Hodge's work to join in the audience on Monday evening.

• • •

CLASS REORGANIZED.

Reorganization and election of officers in the "Bound-to-Win" class, of the Askin Street Methodist Church, occupied the members at a recent meeting, of which Miss Vera Morrison was the hostess at her home, in Beaconsfield avenue. Miss Daisy Horward is the new president, Miss Bertie Spettigue the secretary, and Miss Mabel Talbot the treasurer. Social conveners are: Dorothy Johnson, Margaret Showler and Gladys Wanless. As their chief winter work the girls are making garments for use by the Victorian Order of Nurses in their city ministrations.

• • •

CAMPBELL BECHER CHAPTER.

A neat, oilcloth-bound recipe book, containing the favorite gems of household cookery, is to be the next venture of the Campbell Becher Chapter, I. O. D. E., according to a decision reached at yesterday's meeting, of which Mrs. O. I. Cunningham was the hostess. The chapter members are begging recipes from their friends, and the book will be ready in the course of a month or so, proceeds of the sale to be, of course, devoted to the children's hospital fund. Twenty members were present yesterday to enjoy the announcement of the treasurer that the chapter is within $400 of their $2,500 objective for the hospital. The appointment of Mrs. F. J. Greenaway and Mrs. J. W. P. Jones as delegates to the Provincial Chapter meeting in Chatham on October 20, was satisfactorily arranged, while Mrs. Jack Stevenson and Mrs. J. McLeod were named recipe book conveners.

• • •

MOTOR REFUND.

That an "Automobile Committee Cot" in the new children's hospital may be the result of the recently canceled car raffle is the opinion of some of the committee who are confident that all the citizens who contributed to this cause will not ask for a refund of their ticket money. That there is no special "run" on the committee for the repayments was demonstrated yesterday when only 277 tickets were presented for refund during the hours spent by the committee at the Bank of Toronto for this purpose. Refunds will still be made for a certain period of time, but the generosity of the citizens in not making immediate demand for restitution has been appreciated by the committe. The suggestion that any balance left unclaimed go towards a fund for a special cot for the treatment of motor accidents has been made, but all suggestions of this nature are as yet purely tentative.

• • •

GIRLS CANADIAN CLUB.

Invitations are out for the formal opening of the Girls' Canadian Club, which is to take place at "Lenmore" on Tuesday evening next, October 11. Lieut.-Col. Walter Brown will address the club on "Canadianism," and Mrs. F. E. Leonard has promised a talk on the "Forward Look of Canadian Clubs," based on the interesting deliberations of the convention of Canadian clubs, held last month in Winnipeg. Brief addresses will also be given by Mrs. C. B. King, president of the London Y. W. C. A., and Miss Gladys Baldwin, president of the club, while a solo by Mrs. Harmon Westland, and a reading by Miss Jean Walker will add attractiveness to the program. A reception will follow the program, when new and old club members may meet to chat over the very bright future of the London Girls' Canadian Club, the first club of this nature to be organized in Canada.

See F. Steele, 210 Dundas street, for glasses. f

A SIMPLE SET OF HAT AND APRON.

Pattern 3285 is portrayed in this attractive model. It is cut in five sizes: 1, 2, 3, 4 and 5 years. A four-year size will require 2⅜ yards of 27-inch material for the apron and one yard for the hat.

Apron and hat may be made of the same material. Cretonne, linen, drill, gingham, chambrey, percale and shantung could be used. The apron may serve as a dress and be worn with bloomers.

A pattern of this illustration mailed to any address on receipt of 15c in silver or stamps.

COUPON ORDER BLANK.

A pattern of this illustration mailed to any address on receipt of 15 cents in silver or stamps.

Name .....

Town ..... Province .....

No. ..... Street.....

Pattern No. .....

Measurement—Waist .... Bust...

Age (if child's or miss' pattern)...

Allow 10 days for pattern to reach you.

THE BLACK SHEEP

By Ruby M. Ayres

He waited for her at the open front door; he was happy again now; he even felt slightly foolish when he thought of the little breeze they had had last night. Norah was a sensible girl; it was extremely unlikely that he would be seriously attracted by a man of Laxton's type.

Mr. Ackroyd was comfortably sure in his own mind that some day Norah and Rodney would make a match of it; he knew Rodney for a steady-going, straight man, who would do his best to make a woman happy; he only laughed when Norah spoke of his mith affectionate contempt as an "old stick-in-the-mud."

"It's men like Rodney who make the best husbands, and don't you forget it," he told her, but Norah only laughed.

"Rodney is a dear," she said. "But—as a husband! Gracious!"

"But that's only her way of trying to hide what she really feels," was the argument with which Mr. Ackroyd comforted himself. He thought he understood women very well indeed, whereas, as a matter of fact, he knew considerably less about them than the average man, which is saying a good deal.

He had married above him, and though he had adored his wife to the day of her death, he had never understood her.

It was very much the same now with Norah; he was happily confident that he had studied her so carefully that he knew exactly how to manage her; he would have been amazed and highly indignant had anyone pointed out to him that his methods rather resembled those of a bull in a china shop. If he wanted his own way he generally went about getting it in a sledge-hammer kind of manner, believing that he was merely exercising what is known as a "firm hand."

He was quite sure that his determination last night—as he would have put it—"knocked all nonsense out of the girl's head."

He had yet to understand that, though Norah was very much like her dead mother in temperament, she had also inherited a great deal of his own obstinacy, and that as a rule the more people tried to set her against a person the more she clung to them.

"I'm quite ready," she said demurely at his elbow.

She slipped her hand through his arm as they went together down the lane that led to the main road; Friday, the big sheep dog, was racing ahead of them, barking happily.

"I've been thinking," Mr. Ackroyd said with elaborate carelessness which would not have deceived a child, "that a little holiday in town would do you a lot of good, my dear. If you want to buy some new frocks and furbelows we'll run up for a week or two; you'd like that, wouldn't you?"

He was perfectly sure that she would jump at the idea; it was only a month ago that she herself had suggetsed it, and he who had refused.

"It's much more healthy for you down here," he had told her. "You'll lose your roses if you go to London."

Norah was thinking of this now as she glanced up at him.

"Well?" he said, rather sharply.

"I don't think I care very much about London," she said. She kept her eyes steadily ahead of her down the road as she spoke. "The country's so lovely at this time of the year, and—and I don't really want any more frocks."

There was a little significant pause, then Mr. Ackroyd said "Humph!" rather curtly. His shaggy brows were frowning again; his arm felt rather stiff and unresponsive beneath her hand.

They were within sight of the village now; a thin church spire stood up above the trees; the roofs of the scattered houses and cottages shone red in the sunlight.

To the right of them Barton Manor rose majestically against the sky; the big gates were wide open; there were recent tire marks on the smooth gravel of the drive.

Norah glanced towards the house and quickly away again.

She wondered if Laxton had yet gone to London, or if anything had happened to make him change his plans. Her heart beat a little faster as she thought of what he had said last night:

"I will tell you the rest—when I come back."

(To Be Continued.)

Efficient Housekeeping

BY LAURA A. KIRKMAN.

THE HOUSEKEEPER'S PERSPECTIVE.

When an artist starts to paint an object, he must take into consideration the angle from which he sees it; this angle he terms "perspective." To-day I am going to talk about the angle or "perspective" from which the housekeeper looks out upon life.

The average housekeeper's perspective is apt to be too stationary. That is, she never changes her perspective—never gets a new perspective. Her housework holds her pretty close to the home, and she has few diversions to lead her thoughts away from herself—or away from what her neighbors are thinking!

It is a pathetic fact that the majority of housewives, especially in small towns, live in terror of "What the neighbors will say." They brood over small errors they make, and suffer keenly over public disapproval of some foolish thing they have done. I have known women who have actually regretted for years some slight mistake they have made which has "gone 'round the town."

Yet if those same women had been able to jaunt off somewhere on a short trip and get a new "perspective," they would have come home and laughed at the suggestion that they once brooded over a mere nothing. Indeed, I can cite just such an instance from real life:

A friend of mine who lives in a small town once made the mistake of severely criticizing the way one of her neighbors brought up her children; the woman to whom she made this criticism was false and promptly told the neighbor what my friend had said of her way of training children. This started a little feud between the families and other women "took sides." When my friend walked down street, the neighbor whom she had criticized would no longer bow to her. Naturally my friend was very unhappy. She wrote to me (for she does not live near me) and asked my advice. I replied: "Go away for a little while. Things always blow over."

My friend took my advice and went to the shore for a month in the summer. When she returned to her home, she wrote me the following paragraph:

"I think I've discovered the secret of getting on with one's neighbors. And that is—to get away from them for short intervals, now and then. If one stays at home all the time, one gets to magnifying everything they say and think. It was keeping too close to my housework and to my limited little life. I came home with a smile, and everybody was willing to smile with me. But if I'd stayed at home I'd never been able to smile at all, and then nobody would have smiled with me. Even the neighbor I criticized likes me now."

All of which boils down to this truth: That if a person wears a jaunty air—an air that says: "My little mistakes are not very bad, after all"—then the world is going to be convinced; but if a person takes his faults too seriously, then the world is going to take them seriously, too. And one of the best ways to get that "jaunty air" is to get a change of scene and change of thought.

I believe that housekeepers should make more visits, should take a two-weeks' vacation each year just as the business woman does, and should frequently manage to spend entire days away from the home for the purpose of shopping, going to the theater or sight-seeing. She, of all women, needs to "get a new perspective" frequently.

Weddings

Dickson-Smith.

A pretty house wedding was solemnized on Saturday morning, September 17, at the residence of W. R. Bowen, 340 Fourteenth street, Brandon, Manitoba, when Barbara E. Smith, youngest daughter of the late Mrs. Smith, of Southampton, Bruce County, was united in marriage to Dr. Stanley R. Dickson, second son of Dr. J. and Mrs. Dickson, 342 Eighth street, Brandon. Rev. J. George Miller performed the ceremony, in the presence of immediate relatives and friends of the bride and groom.

Health Talks

By John B. Huber, A.M., M.D.

GLENARD'S DISEASE

My doctor said I showed definite anemia, neurasthenia and a visceroptosis. Now, what I want to know, is there any hope for me and will my children be like me? I have five. Could you suggest anything that will help me or my children?

Both kidneys are loose from their moorings. I am poor and have to work. My husband has T. B. Do you think I should have any more children? If not, please send me a preventative. I have become so weak I just stagger when I try to walk. I have hardly any memory at all.

Do you think my children are able to walk two miles to school every day?

Answer — Your condition excites profound sympathy. Visceroptosis is called Glenard's Disease, regarding which I am mailing you an article.

The abdominal organs (stomach, kidneys, etc.) are apt, as you say, to drop from their moorings. The condition causes much suffering, but is not necessarily incompatible with long life. In your circumstances, I should seek to enter a good hospital, where you can have a long rest. I have no authority to advise you, but personally, I am sure you should have no more children—and I do not advise as to a preventative. But your doctor in the hospital may legitimately advise you as to this after examination.

If your children are in good health, nothing is better for them than to walk two miles a day to school, rain or shine. When you yourself get strong and well, your memory will again behave as it should.

Styles

BY Lenore

PARIS (By Mail.) — A Parisian conception of a trig tailored frock is shown in this model of dark blue serge, which is trimmed with very narrow black cire braid, surmounted by a rectangle of shiney steel buttons, each enclosed in a circle of the braid. Such are the ingenious trimming devices that give these foreign frocks their chic, however simple the design of the dress itself may be. Note, too, the cut of the sleeve, which flares somewhat at the wrist, and the bateau neckline, which still is considered the smartest finish. The foundation skirt is of silk with a deep hem of the serge, and may be adjusted on an elastic belt or joined to a bodice lining, to which the sleeves may be attached, thus leaving a freer armhole.

Children Run Screaming From Parent's Home

—screaming aloud the joyful tidings that at last their mother is using Mir-A-cle—the wonderful aid to soap that takes the place of the "rub" on wash day. Order this wash cream from your grocer.

Joint Building Suggested For London Women

Y.W.C.A. Physical Committee Would Solve Housing Problem for City Clubs and the "Y"

To solve the "housing" problem, so long experienced in this city by the various women's organizations, and at the same time to provide a central Y. W. C. A. adequate to meet the needs of that growing institution in this city, the physical education committee of the local "Y" suggests the erection of a joint building, which would cover all the varied activities of the "Y," and at the same time give an auditorium and clubrooms for the use of the women's clubs.

The proposal emanates from a special meeting of the committee called yesterday by the convener, Mrs. Harmon Westland, and the result will be a recommendation, sent to the Y. W. C. A. board, proposing that this matter be mooted at all the general meetings of London women scheduled to take place through the fall season.

A FEASIBLE PLAN.

Speaking of the proposal Mrs. Westland declared that the idea was a perfectly feasible one, only needing co-operation to bring it to a successful realization. "At the King street Y. W. C. A.," she said, "we have an expert dietitian and a professional chef, both capable of running a dining-room accommodation for anywhere up to 500 customers. We have clubs of all kinds that are overflowing our present quarters, and we have had to borrow the Western University gymnasium to accommodate our physical classes. At the same time the women's clubs of the city have no place to meet. When a convention comes to this city there is a skurry to find accommodation, and I believe that in any move towards obtaining such a joint building we would have the support of the Canadian Club, Local Council of Women, I. O. D. E., women's institutes and a score of other societies at present feeling just this need."

Mrs. Westland was of the opinion that the business men would back any concentrated effort on the part of the "Y." "They are beginning to see that we are of use in the community, and I am sure would back us if we made a dash for better accommodation."

WILL ASK CLUBS.

If the suggsetion of the physical committee meets with the approval of the board a communication will be sent to each of the women's organizations in session, asking their consideration of the matter. "It may be months before anything definite is begun," Mrs. Westland said, "but at least they can be thinking things over."

The committee reported a registration of 32 in the physical class to date, and a special arrangement of fees being made to accommodate the C. G. I. T. groups.

The London Conservatory class in dramatic art, under the direction of Miss Topley-Thomas, will have its opening meeting to-morrow (Saturday), at 2 p. m., in the dramatic study-rooms, at the Woodman building, 476 Richmond street. Registrations for this class will be received up to the opening hour.—Advt. f

NEW LT.-GOV. MAY VISIT LONDON IN NOVEMBER

His Honor Lieut.-Col. Harry Cockshutt, lieutenant-governor of Ontario, will, it is expected, visit London during the month of November to officiate at the unveiling of the corner stone of the Memorial Children's Hospital. Col. Cockshutt was requested by the committee to perform this ceremony on Armistice Day, but it is understood that he has offered another date instead.

To consider this change of date and to confer with Lieut.-Col. Coles regarding the Armistice Day poppy tag, arranged by the G. W. V. A., a special meeting of the executive of the Municipal Chapter, I. O. D. E., has been called for this afternoon at 5 o'clock. Preceding this meeting the canvass committee of the hospital will meet to map out still further plans for the canvass, which is already well under way among the professional men of the city.

METHODIST W. M. S. OF LONDON DISTRICT MEETS HERE ON NOVEMBER 1

An interesting all-day session has been planned for the annual meeting of the Women's Missionary Society of London District, which is to take place at the Ridout Street Methodist Church on Tuesday, November 1. Delegates to the number of 150 are expected for the convention, over which Mrs. W. G. Young, district superintendent, will preside.

The morning session will be taken up chiefly with reports and detailed business, including the election of officers, while in the afternoon Miss Foreman, a returned missionary, will speak on mission work in the West.

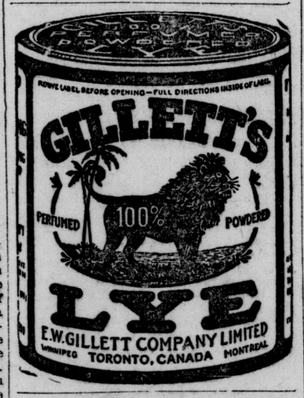

To Wear Thin Waists or Sleeveless Dresses

(Beauty Topics)

With the aid of a delatone paste, it is an easy matter for any woman to remove every trace of hair or fuzz from face, neck and arms. Enough of the powdered delatone and water is mixed into a thick paste and spread on the hairy surface for about 2 minutes, then rubbed off and the skin washed. This completely removes the hair, but to avoid disappointment, get the delatone in an original package.—Advt.

OLD WHITEY'S ADVICE

Old Whitey—the most ancient hen in the flock—scrambled with some difficulty up to the top of the haymow in Farmer Green's barn. She could scarcely keep up with Henrietta Hen, whom she was following—by request. And when she arrived, breathless, at Henrietta's nest, that proud and elegant creature turned a troubled face toward her.

"See!" said Henrietta, "I've taken your advice and laid another egg. But it's nothing like the beautiful, big white one. This last egg is much smaller; and it's brown."

Old Whitey nodded her head.

"Well!" she said. "What is your difficulty?"

"Don't you think," said Henrietta, "that if Johnnie Green finds my nest he will sure to take both eggs?"

"No, I don't," was old Whitey's blunt answer.

"Then he'll be sure to take the big, white one," Henrietta Hen wailed.

"No he won't," old Whitey told her. "If he does, I'll miss my guess."

Well, that was really too much for Henrietta Hen to believe.

"That boy will never take a little egg and leave a big one," she declared.

"You wait and see if he doesn't," old Whitey advised her.

So Henrietta waited. Though she had little faith in old Whitey's advice, Henrietta could think of nothing else to do. And the next morning, to her great surprise, when Johnnie Green climbed into the haymow and found her nest, he took the small brown egg and put it in his hat. And he never touched the big, white egg at all. He didn't even pick it up and look at it!

"Your guess was a good one!" cried Henrietta Hen.

Perched in a beam overhead Henrietta Hen watched him breathlessly. And as soon as he had gone she went flopping down to the barn floor and set up a great clamor for old Whitey.

"What is it now?" old Whitey asked, sticking her head inside the doorway.

"Your guess was a good one!" cried Henrietta Hen. "He came; and he took the small one."

"There!" said old Whitey. "I told you so! I knew Johnnie Green wouldn't rob you of that big egg. And if you keep laying small eggs in that same nest you will find that he will let you keep the big one for yourself."

Henrietta Hen fairly beamed at her companion.

"How delightful!" she exclaimed. "I have become very fond of that big egg. I love to look at it. But there's another thing that worries me now. If that big egg should get broken . . ."

"Don't let that trouble you!" said old Whitey.

"I'm almost afraid to set on my nest," Henrietta Hen confessed. "If the shell of that egg should happen to be thin—"

Old Whitey seemed much amused by Henrietta's fears.

"Let me know if you break it," she said. And then she left Henrietta with her treasure.

"I'll be very careful," Henrietta called after the old dame.

A PINCH of PURE SALT

Windsor Table Salt

Made in Canada

THE CANADIAN SALT CO. LIMITED

Improves flavor of cereals and fruits

WILLOW HALL

440 Clarence Street

Japanese Enameled Pottery Vases in splendid Oriental colorings and designs, suitable for table lamp bases. Priced $4.00 to $15.00. y

Infants—Mothers

Thousands testify

Horlick's

The Original

Malted Milk.

Upbuilds and sustains the body

No Cooking or Milk required

Used for ⅓ of a Century.

Substitutes Cost YOU Same Price.

CHARM

CLEANS EVERYTHING

Curtains washed right are women's delight—Use Charm.

15c and 25c at all Good Grocers

Millinery Direct From New York

36 of the very latest Hats in the newest shapes of plush, velvets, velour, beaver and metallic cloth. Moderately priced from $3.00 to $15.00.

One Table of Hats, Specially Priced at $4.49

Bon Ton Millinery Shop

294 Dundas Street. Open Every Evening.

fr,eow

The Power of Tea

IN Japan, tea-drinking reaches almost a religion—the Appreciation of the Beautiful. With us, too, its refining influence is felt. A cup of

SEAL BRAND TEA

brings the spirit of the East within our doors. The tinkle of the china is the distant temple bells. The delicious fragrance and flavor bring with them all the delights and beauties of the Far East. Seal Brand teaches us the lure of tea.

In pound and half-pound cartons. 14

CHASE & SANBORN, Montreal, Que.

Watch Them Smile

When you bring in a Pure Gold Quick Pudding. From Dad to little Jimmy they just love these dainty desserts. And no wonder. They're so pure and delicious.

And they're so easy for you to prepare. When you're delayed coming home—are tired and in a hurry—they are the ideal dessert to have in the house. No trouble—no fuss—a tempting, wholesome dainty dessert ready in a few minutes. Try a combination of chocolate pudding and nuts or cocoanut. It's simply delicious.

Order a selection from your grocer. Tapioca, custard and chocolate, 15c a package.

Pure Gold Desserts

QUICK PUDDINGS

Pure Gold Mfg. Co., Limited, Toronto

Be sure it's

SIFTO SALT

Pure—Free Running

You can say goodbye to that eternal table embarrassment—clogged up salt shakers—if you use

SIFTO SALT

It flows freely, always, to the last grain. Never cakes nor hardens, however damp the weather.

At all good grocers

Dominion Salt Co. Limited

Sarnia, Ont. 115

NR TO-NIGHT—Tomorrow Alright

Get a 25¢ Box

STANDARD DRUG COMPANY, DRUGGISTS.

ENIES WOMEN ARE RESPONSIBLE

Mrs. Wilson, Ottawa, Discusses Rate of Exchange

SPEAKS AT PARTY MEETING

Admits, However, Women's Love for New York Fineries

OTTAWA, Oct. 6.—Called chiefly for the purpose of appointing subcommittees and selecting their personnel, so as to elect officers of the advisory council and the executive committee, the advisory council and executive committee of the Eastern Ontario Liberal Association here to-day was featured by a number of interesting addresses. The meeting, which was held under the joint presidency of Mrs. Norman F. Wilson and C. Gordon Edwards, president of the association, was largely attended, more than 60 delegates, representing the 23 Eastern Ontario ridings, being present.

Addresses were delivered by Mrs. Wilson, who spoke both in English and in French; Mr. Edwards; Alex. Smith, the constitutional and legal adviser of the association; George Higgerty, W. Lyle Reid and Mme. Aurelien Belanger.

"Let it not be said," Mrs. Wilson stated, "that public life is not improved by the entry of women, and above all, let us cast our votes intelligently and for what we believe to be right."

The speaker took vigorous objection to the statement that women were responsible for the advance rate of exchange. Women were said to possess a love for the latest New York importations in hats and frocks. That may be true, but for one woman who indulged in these luxuries were there not a thousand to whom the weekly budget was a nightmare?

Mr. Edwards, who was unavoidably absent when he was elected to the presidency of the association at the annual meeting in June, thanked the members for the honor bestowed upon him. He was ready to do what he could to advance the cause of Liberalism and he rejoiced that women were accepting so heartily their responsibility in public affairs.

Delivery Boy's Mistake Brings Joy to This Home.

A confusion of grocery orders resulted in a well-known resident receiving by mistake a mysterious bottle. Investigation proved that the bottle contained real "joy" liquid—when it was used to aid in the family wash rubbing was not necessary. The bottle contained the wonder washing cream, "Mir-A-cle." You should order a trial bottle of "Mir-A-cle" to-day.

FUNERAL OF MRS. SHARPE.—The funeral of Mrs. Carmen G. Sharpe, who died at Victoria Hospital on Sunday, was held at 2.30 on Tuesday to Mount Pleasant Cemetery, where interment was made. Rev. John Garbutt, of Dundas Center Church, conducted the services at the home and at the grave. Mrs. Sharpe had lived here all her life, with the exception of your years in Galt. Besides her husband she is survived by three children, Gordon, Thelma and Harold.

DRAWING LESSONS FOR OUR KIDDIES

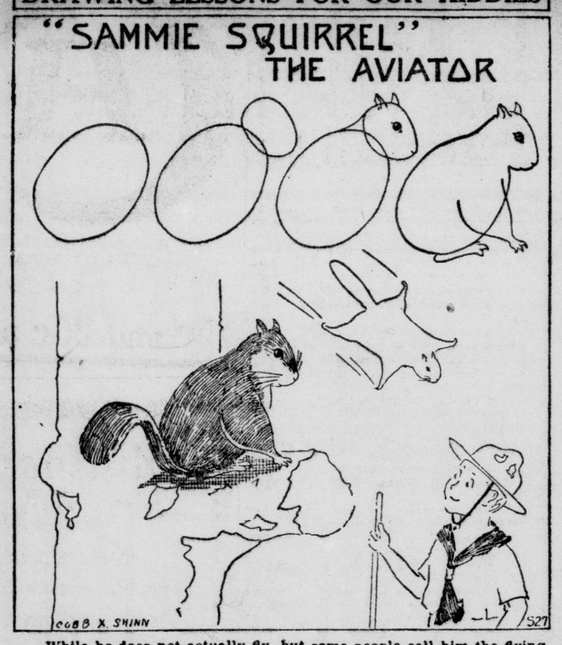

While he does not actually fly, but some people call him the flying squirrel. For he has folds of skin between the front and hind legs on each side and these folds of skin stretches out and looks almost like wings. When he jumps from the tops of high trees with his legs outstretched he will sail a long way. His tail is somewhat flat and helps to keep him balanced. Very few of us ever get to see this little yellowish brown fellow for he waits till evening to come out to play and eat. His home is usually in a hole of a tree, he loves to live in the old home of a woodpecker.

SIDE TALKS
—BY—
RUTH CAMERON

ON POKER CHIPS AND PAYING CASH.

Here is an interesting assertion I heard the other day.

If poker players played poker with actual money they would not be able to play with good judgment because they would be too greatly affected by the sight of the money going out. The chips enable them to think of the game instead of the money they are spending.

That fact interested me both for itself and because of a train of thought it started.

I immediately found myself thinking of some friends of mine.

Not because they play poker. I doubt if they ever played poker in their lives. But for this reason. They have recently made up their minds instead of having charge accounts or paying by check to go back into the ready money, cash payment class.

Every week now the husband brings home his salary in ready money, divides it up into special sums for each purpose, and puts it into separate envelopes. Then when his wife buys groceries, or a suit, or a hat, or a book, she pays for it in cash. A few bills such as the milk and the ice bill that represent absolutely routine expenditures are paid at the end of the week, but for all else actual cash is paid out.

The reason for this change is that both of them feel that they will handle money more carefully (which the fact that they were saving almost nothing out of a reasonably good salary made them realize they ought to do) if they handle actual money.

And though they have only been doing it a few weeks they find it it really working out this way.

You have a very different feeling about what you really need when you are paying for it out of $10 laid aside for groceries for the week and rapidly dwindling, than you do when you are just saying "Charge it," and feeling sure in a vague way that your bill can't run over $10 this week.

Of course you see the connection now between poker players and my friends who do not play poker. It is the same psychology with both. And it is sound psychology.

When I opened a checking account I said that I was sure I would not spend any money that I should not spend if I paid in currency. I have proved myself a hopeless optimist again and again.

It is far less painful to write a few figures on a piece of paper than to hand over crisp delectable bills. I do hate to drop from one hundred into another, but even that is less painful than parting with real money.

What queer creatures we mortals are! To know the money is going out ought to be the same as seeing it go. But it isn't. At least not with us ordinary folks. I suppose there are super-folks who are above such psychology. But I'll bet they aren't so far above it as they think they are!

POPULAR SONGS NOT DRY ENOUGH

Mourners of John Barleycorn Should Be Muzzled.

CATCH WHISKY IN RIVER.

Unitarian Temperance Society Registers Its Objections.

DETROIT, Oct. 6.—Raising the old dickens with Bert Williams, Eddie Cantor and other amiable performers for the malty songs they sing, speakers before the Unitarian Temperance Society, in the First Unitarian Church, on Wednesday, said that as long as film Bacchanalias were uncondemned and lyricists poked fun at prohibition, enforcement of the 18th amendment would be doubly difficult.

For one, Charles Strong, a New York lawyer, said that only recently he went to a theater and this verse was sung:

"She makes moonshine and drinks
her fill,
With all her faults I love her still."

WHAT WAS HE DOING THERE?

Many persons in the audience laughed, he said. Bert Williams, it was recalled by some, was singing "the moonshine shines so still-l-ly." At another theater, Mr. Strong said, he found some chorister getting enthusiastic applause with a spirituous chanson that ran:

"I'll build a little still somewhere
on a hill
And let the rest of the world go
dry."

He declared that some newspapers, public officials, theaters and even "some of the priests of God" were responsible for the contempt in which the amendment is held, and he thought the Unitarian Society and similar organizations might profitably hold a few sessions with American theatrical producers.

"I know men even of my own profession," he said, "who say, 'I have no respect for this law and I deliberately intend to break it.' It may be a passing fury, but it is a sentiment to be grappled with. No official can choose the law which he intends to enforce, and no citizen has the right to choose the law which he will obey."

Rev. William L. Walsh, of Billerica, Mass., president of the society, testified that a man in front of the church on Wednesday morning told him that he would show the clergyman a place where casks of spirituous contents were taken out from the Canadian shore and thrown into the Detroit River and Americans went out to fish for them.

"He told me of one man who caught cask after cask. He joked over it. I thought it tragic," Dr. Walsh said.

MIDDLESEX TEACHERS GUESTS OF CITY GUILD

Miss Irene Stockwell, president of the London Women Teachers' Guild, and Miss Evelyn Johnston, president of the Ontario Federation of Women Teachers, extended a warm welcome to the women teachers of East Middlesex yesterday afternoon when the organization arranged a delightful tea at Ryerson School in honor of the visitors, who are attending the annual meeting of the East Middlesex Teachers' Institute.

Miss Johnston had a brief word to say of the federation, urging upon the Middlesex teachers, who have already organized several local branches, the value of affiliation with the provincial society. The Ontario president pointed out that no antagonism exists between the trustees and ratepayers' organization and the organizations of women teachers, but that, on the contrary, warm co-operation is noted between these societies towards the raising of the status of the teaching profession.

In the kindergarten room, bright with autumn flowers, afternoon tea was served by the social committee, of which Miss Isabel Craig and Miss Gertrude Bapty are the conveners. The visiting teachers stayed on for a chat over federation ideals until time for their own evening session, also enjoying a tour of inspection about the handsome school building.

—To-Morrow—

A Sale of Raphael-Mack High-Class Suits

Reduced To

$39.50 $49.50 $59.50

AS a usual thing, October is not the month during which one may expect special savings in the most wanted types of high-class Suits—but Raphael-Mack value-giving is not governed by precedent. It just happens that extra heavy Suit selling to-morrow and next week is essential to us—and we've marked prices which insure this extra business.

Every Successful Style Hit Is Included—Rich Tricotines, Serges, Velours, Suedynes and Duvetynes—Silk-Lined, Superbly Tailored and Most of Them Fur-Trimmed

Majority "One-of-a-Kind" Models

It is one of the mysteries of the clothing business how Raphael-Mack Suits can pay the higher cost of their unmistakably superior workmanship and guaranteed materials, and still lead in prices; but they DO. And now these prices are reduced for this occasion to $39.50, $49.50, $59.50, starting to-morrow. See our window, please.

THE RAPHAEL-MACK CO.
236 DUNDAS STREET.
LONDON HAMILTON

FATE OF WRANGEL SOMEWHAT VAGUE

Best Fighting Men Still Wait In Huts On Gallipoli.

HAS 20,000 MEN THERE.

Being Fed By France, Hoping They May Yet Be Needed.

ATHENS, Oct. 6.—The ultimate fate of Gen. Wrangel's Russian army, in exile, of whom 20,000 officers and men still are encamped on the Gallipoli Peninsula, still continues one of the unsolved puzzles of the Near East.

Gen. Wrangel has held together the best of his officers and men from among the refugee army which fled from Russia before the victorious Bolsheviki. He has hoped that his forces would be again needed in Russia, to maintain a new Government "when the Soviet regime collapsed."

But this is a hope deferred and Wrangel's best fighting men wait in their tents and huts on Gallipoli.

Major Jean de Roover, chairman of the League of Nations commission for the exchange of populations between Greece and Bulgaria, has visited the Russian camp and brought away a very favorable impression of the officers and men. He knows something about the Russian fighting man, for he was formerly the Belgian representative with Wrangel's army when it was the bulwark of the anti-Bolshevik strength in the Crimea. He says:

1,500 WOMEN THERE.

"In this camp, besides 1,500 women and children, there are 8,000 officers, 10,000 soldiers and 2,000 cadets in the military schools. These troops have kept their military organization. Their morale is of the highest and they voluntarily submit to the most stern discipline; for in all their hardships they are buoyed up by an unquestioning faith in their chief, Gen. Wrangel, and in the greatness of their mission.

"They are encamped under canvas, or in old huts that have no doors or windows, but are always in an irreproachable state of cleanness.

"They are fed by France. In addition, Gen. Wrangel is paying them, from the little money he still has—about a dollar a month.

"Wrangel, who succeeded in getting employment as labor corps in Serbia and Bulgaria for nearly all his Cossack troops, is trying to get Serbia to receive his Gallipoli army corps. Five thousand of them are going to be used by Jugo-Slavia as a frontier guard.

CHARGE ON SERBIA.

"As for the other regiments, the Government at Belgrade is prepared to offer them its hospitality if funds are put at its disposal which will cover their upkeep for two years. The Russian ambassador at Washington has still several tens of millions of dollars, the remains of funds that were sent him from Russia before the Bolshevik coup d'etat to pay for the orders for war material. Wrangel is making every effort to get the few million dollars necessary for the carrying out of his scheme raised out of these funds and transmitted to the Serbian Government.

"If he succeeds what will be the ultimate role of this legion? Will it fight again as an army? Probably not. The general opinion in Russian circles is that Bolshevism must go under in an internal convulsion of the country, and that the tyranny of Bolshevism will be succeeded by anarchy. It will be then that elements of order, a framework of administrative and police organization will be needed by the new Government to restore calm for the convocation of the Constituent Assembly. This is where the survivors of the National Russian army hope to be of service to their country."

A CURE FOR CIVIC APATHY.

Efficiency in municipal management is the aim of every good charter. This is only another way of saying that wise economy is a vital element in municipal management. For years students of municipal affairs have bemoaned the lack of popular interest in charter revision. A new charter drawn with the idea of reducing waste and lost motion to a minimum and of holding down local taxes would cause far more than an academic interest to-day. Prospective economy would be the best cure for apathy.—Minneapolis News.

A bad-weather day is the day of days for you to do your shopping. Then you may shop deliberately and pleasantly and profit fully by the ad reading you indulge in.

RED ROSE TEA "is good tea"

27 Years the Same Good Tea--and Always in the Sealed Package

87

READ THESE BAGAINS THEN FOLLOW THE CROWDS TO MARA'S ON SATURDAY

SILKS

10 pieces Imperial Quality Paillette Silk, very bright finish, 36 inches wide; in navy blue, nigger brown, copen, green and black. Regular $2.50 value, on sale, yard $1.48

$6.50 BOTANY SERGE, $1.98

15 pieces Botany Serge, made of all-wool Australian yarn, double shrunk, 54 inches wide; in navy blue and black only. Regular $6.50 value, on sale, yard $1.98

$3.50 COMFORTERS, $1.98

100 Double-Bed Size Comforters, made of fancy muslin and filled with clean white batting, well quilted, in both light and dark colors. Regular $3.50 value, on sale $1.98

FLANNELETTE BLANKETS

200 pairs Flannelette Blankets, in white and gray, with pink and blue border. Regular $3.00 value, on sale, pair $2.59

ARMY BLANKETS

100 All-Wool Gray Army Blankets, extra large size and very heavy. Regular $5.00 value, on sale, each $2.95

CHILDREN'S REEFER COATS

Children's Reefer Coats, for fall, made of all-wool storm serge, fully lined with good quality black sateen, trimmed with brass buttons; 6 to 14 years. On sale $8.95

SWEATER COATS

25 dozen Misses' and Children's Sweater Coats, two styles: one with tuxedo front, other with sailor collar; all colors. Regular $3.00 value, on sale $1.98

$1.25 JUMPER FLANNEL, $1.00

5 pieces All-Wool Colored Flannel, for making jumper dresses; in navy blue, copen, paddy green, military red, dark red and sand. Regular $1.25 yard, on sale, yard $1.00

STOVE MATS

25 Stove Mats, made of best quality Canadian oilcloth, with border all around; 1½x2 yards. On sale, each $3.75

FLOOR OILCLOTH

25 pieces Best Quality Canadian Oilcloth, block and floral patterns, in 1 and 2-yard widths. Regular 75c value, on sale, square yard 50c

5 pieces Imported Scotch Linoleum, in 4-yard width, both block and floral patterns. Regular $1.35 yard, on sale square yard $1.10

GIRLS' MIDDY SKIRTS

Girls' Middy Skirts, in full plaited style, made of fine all-wool navy blue serge. Just the thing for school; fitting girls 6 to 16 years. On sale, each, $3.48

CRIB BLANKETS

100 pairs Flannelette Crib Blankets, in white and gray, pink and blue borders. On sale, pair $1.00

$2.50 ALL-WOOL SERGE, $1.00

15 pieces All-Wool Serge, 45 inches wide, in navy blue, copen, brown, green and black, good weight; suitable for children's school dresses. Regular $2.50 value, on sale, yard $1.00

$6.50 LADIES' SWEATERS, $3.48

25 dozen Ladies' All-Wool Sweater Coats (Penman's make), in two styles, tuxedo and buttoned front; in black and white and all colors. Regular $6.50 value, on sale $3.48

$3.00 ALL-WOOL COATING, $1.50

5 pieces All-Wool Cheviot Coating Serge, for making children's reefer coats, in navy blue and black, heavy weight; 54 inches wide. Regular $3.00 value, on sale $1.50

$12.00 WOOL BLANKETS, $8.50

50 pairs Imported All-Wool Scotch Blankets, double-bed size, with pink and blue borders, very heavy weight. Regular $12.00 value, on sale, pair $8.50

KNITTING YARN

100 boxes of Shetland Floss, in all colors; 1-oz. balls. On sale ..... 17c each, or 6 for $1.00

75 boxes 4-ply Sport Yarn, in all colors; 2-oz. skeins. On sale, skein ..... 35c, or 3 skeins for $1.00

50 spindles Best Quality 4-ply Scotch Fingering Yarn, in light and dark gray, dark brown, khaki, cardinal, navy blue, white and black. Regular $2.00 value, on sale, lb $1.25

MARA'S Opposite Market Lane Through To Carling Street MARA'S

She needs it—
"The Iron Food for Vitality."

True Beauty Food

is an "iron food" like raisins. Serve daily as a breakfast fruit for best results

Stewed Raisins

Serve for breakfast every morning and get your daily iron this way.

Cover Sun-Maid Seeded Raisins with cold water and add a slice of lemon or orange. Place on fire; bring to a boil and allow to simmer for one hour. Sugar may be added but is not necessary, as Sun-Maid Seeded Raisins contain 75 per cent natural fruit sugar.

Raisin Pie

Men are quickly refreshed at night by a dessert like this.

A more delicious breakfast dish than stewed raisins served with cream never has been known—just try and see.

You'll want it *every morning.*

The food-iron of the raisins will be an every day supply, if this becomes your regular fruit dish. The blood absorbs the iron; and vigorous vitality, if you possess it, is thus protected. Where vitality is lacking, it is frequently restored in this delightful way.

The greatest charm of woman is vitality. Its signs are bright eyes, healthful energy and a pretty rose tint on the cheeks.

You need but a small bit of iron daily, yet that need *is vital.*

Pale, tired women are given this attractive dish for breakfast at a famous sanitarium in Battle Creek. For physicians know that value of the raisin.

SUN-MAID RAISINS

Use Sun-Maid Raisins, made from California's finest table grapes—American raisins, processed and packed immaculately in a great modern California plant.

Seeded (seeds removed); Seedless (grown without seeds); Clusters (on the stem). Also a fine, *ever-ready* dessert.

Raisins are cheaper by 30 per cent than formerly—see they are served regularly in your home.

Free We'll send 100 luscious Raisin Recipes in a *free book* to anyone who mails coupon below.

CALIFORNIA ASSOCIATED RAISIN CO.
Membership 13,000 Growers
Dept. P-350-24 Fresno, Calif.

Cut This Out and Send It

California Associated Raisin Co.
Dept. P-350-24 Fresno, Calif.

Please send me copy of your free book "Sun-Maid Recipes."

Name.....
Street.....
City..... State.....

INVESTORS WAIT RESULT OF VOTE

Will Spend Money Here If Protection Continues.

MR. GLASS AT LUCAN.

First of Series of Organization Meetings Held.

LUCAN, Ont., Oct. 6.—(By Staff Reporter)—During his address at a meeting for the purpose of organizing the National Liberal and Conservative forces of this village and Biddulph Township for the coming federal fight, S. Frank Glass, late M. P., contrasted the consistent stand of the Government leader, Premier Meighen, with that of Hon. Mackenzie King, leader of the Liberal party, on the matter of the tariff.

On the one hand was Premier Meighen, who consistently, both in the East and in the West, had been standing for an adequate and reasonable tariff which provides the protection necessary to provide work for Canadian workmen and a market for Canadian farm produce—a tariff which will keep out the unfair competitive product of other countries where labor is cheap by reason of the low living standard.

On the other hand was Mr. King, with the Liberal policy on the tariff—a policy so inconsistent that the people did not know where they were at.

AWAITING VERDICT.

"There are millions of American money held up at the present time," declared Mr. Glass, "awaiting the decision of the people of Canada on the tariff policy of the country. There is some $600,000,000 of American money invested in industries in Canada at the present time, employing some 70 000 Canadian workmen. Much of the continuance of this prosperity rests on the continuation of the national policy. If protection is continued in Canada additional large sums of money will be invested by Americans.

In his opening remarks Mr. Glass pointed out that the 1917 election had broken up the organization of the Conservatives on purely party lines, and it was now necessary to reorganize from the ground up. The prosecution of the war to a successful conclusion had brought Conservatives and Liberals together and they had found that they could get together on common ground. He advocated the appointment of a president, vice-president and secretary for Biddulph and Lucan. These would be local executives, which would go toward forming the executive of the East Middlesex Association. These executives would appoint conveners for each of the subdivisions, whose work it would be to call meetings for the purpose of choosing delegates to attend the East Middlesex convention, which will probably be held in London on Saturday, October 22, although this date has not been definitely fixed.

FAITH IN CAUSE.

Government supporters appealed to the electorate with courage and spirit, because they felt that they had a good cause, Mr. Glass continued. Parties were dismembered as a result of the war and a new idealism had sprung up among the people of Canada. The Government party, led by Premier Meighen, stood for the upbuilding and the development of the resources of the country. They were not representing any one, but all classes of the Dominion. In their leader they had a young man, born on an Ontario farm, who had by his own energy and determination raised himself to the highest position in the gift of his country.

It was strange, Mr. Glass declared, that the tariff policy on which during the past 43 years the country had shown magnificent development and unparalleled prosperity should needs be an issue in an election now. It was strange, too, that after all the years that Great Britain had had free trade that she should have found it disappointing and come to the conclusion that the protection of home industries was a necessity.

The horizon of the farmers in the West was bounded by wheat. It was about all that he saw or thought about. Of course, there was some live stock raising and dairying was on the increase, but he was speaking of the Western farmer as a whole. A few years ago they were asking for a free market for Canadian wheat in the United States and when that country took down the bars it made practically no difference in the price of the grain. About the only difference was an increase, due to the carrying charges to the American milling centers.

FARMERS FROM U. S.

The West has been invaded by a large number of American farmers, Mr. Glass declared, who sold out their high-priced farms in the United States and moved to Canada, where farm lands were cheaper. They had not the same spirit of loyalty that they should have. In the United States the farmers were begging for more protection, while those that came over to Canada were begging for free trade.

Touching on Mr. King's tirade against the formation of combines, Mr. Glass took occasion to show that the majority of the combines in the country were formed during the time that the Laurier Government was in power.

"Mr. King talks of graft and corruption," Mr. Glass commented, "but when he is asked to point his finger at one of these cases of corruption or graft he is unable to do so."

DR. STEELE.

Commenting on Mr. King's statement that the tariff plank in the Liberal platform was merely intended as a chart, Dr. Steele, late M. P. for South Perth, declared that Hon. Mackenzie King needed a compass as well as a chart.

During the past five years the opponents of the Government had been busily engaged in criticisms which the Government had been too busy to heed, and as a result of this a misconception of many matters had grown up in the minds of the people. The people had been told that millions were being squandered, but if one person could be found who could point this out it was something that the opponents of the Government had never been able to do in the House. They had come through the war years when millions were being spent without a scandal. The Government had left office with a clean record.

At all times there was a certain thing in which Canadians were interested, the speaker declared, and this was a normal time as far as that was concerned. The prosperity of a country depended on its fiscal policy, and so at this time, when the country was passing through a period of readjustment and unsettlement, it was more important than ever to give serious thought to what is being proposed in the way of a fiscal policy.

In this election the speaker pointed out two parties were attempting to interfere with the policy on which Canada had grown and prospered during the past 43 years. He expressed the greatest surprise at Messrs. King and Crerar for their pretended surprise that the tariff had been made an issue of the coming election. He pointed out that the greatest criticism from opponents in the House had been directed at the fiscal policy, and it had been attacked session after session, and yet they now expressed surprise that this was an issue.

Dr. Steele outlined the tariff policies of the three parties. The plank of the late Government provided for adequate protection for industries against the unfair competition of foreign countries. There were changes required at the present time, he admitted, as it had not been revised for several years and there was a doubt that a general revision was necessary.

ALREADY FREE.

In the King platform were enumerated a large number of articles which the Liberals contended should be placed on the free list. The speaker pointed out that about half of the articles enumerated were already on the free list. Despite this they adopted a plank which said that these things should be on the free list.

The farmers were asking for a substantial all-round reduction of the tariff with an immediate 50 per cent. reduction to Great Britain under the general tariff and free trade with the latter within five years. They also want reciprocity with the United States and all foodstuffs on the free list.

"Remember," declared Dr. Steele, addressing the farmers, "the Liberals and the Progressive party say that all the chief foods should be admitted free."

In connection with the claim of the Farmers' party that they wanted farmer representatives in Parliament, Dr. Steele pointed out in closing that they had in the Parliament just dissolved 43 farmers, some of whom were most diligent in their work in the interest of farmers. In several cases these men who had worked heart and soul for the farmers were now being opposed by the Farmer party.

At the conclusion of the meeting the organization work was given a good send-off by the choice of strong executives for both Biddulph Township and the Village of Lucan. The Biddulph executive is: President, Dr. William Dann, of Granton; vice-president, A. K. Hodgins, of Lucan; secretary, Michael Blake, of Lucan. The Lucan executive is composed of: President, Wm. Martin; vice-president, John Abbott; secretary, A. Scell.

Before the Biddulph executive left they chose conveners for each of their subdivisions as follows: No. 1, Harry Stanley, Lucan; No. 2, Moore Cunningham, Clandeboye; No. 3, William J. Smith, R. R. No. 1, Lucan; No. 4, Jas. Ryder, R. R. No. 3, Lucan; No. 5, Clarence Westman, Granton.

Mr. Glass will hold a meeting to-night at Harding's Hall, Thorndale.

Fortune Found in London Home.

What is considered by many in London to be one of the best fortunes in years was discovered in the home of an East End resident. Good fortune came in the shape of a bottle of Mir-A-cle, left by a friend, who had used this washing cream that takes the rub out of washing. When you order soap, also order Mir-A-cle. It will make wash day easier.

MUCH WORK FOR G.W.V.A. ANNUAL

Wide Variety of Subjects Are to Be Considered

WILL DECIDE ON RITUAL

Sessions Open at Port Arthur on 17th of This Month

OTTAWA, Oct. 6.—Resolutions intended for discussion at the forthcoming Soldiers' Parliament, as the annual convention of the G. W. V. A. is being called, should reach Dominion headquarters, Ottawa, not later than October 14, when the resolutions committee will assemble at Port Arthur, the scene of the meetings commencing on Monday, October 17, and continuing throughout the week.

While matters concerning national and organization affairs will take precedence, the agenda contains the following items for consideration: Unemployment, re-establishment, housing, pensions, immigration, insurance, disarmament, federation of veterans' organizations and the formation of a veterans' sons' and daughters' organization. The result of the fraternal ritual competition will be announced and provision made for the inauguration of the selected ritual.

Arrangements have been made with the Canadian railways for reduced fares to delegates, who can obtain this advantage by the presentation of their credential certificates duly signed by the authorized officer of their local branch.

If your eyes ache see F. Steele, 210 Dundas street. f

Live Wire Provision Merchants

Save Running Around By Making Your List From Advertisements.

SHOP FROM THIS PAGE
QUALITY FOODSTUFFS OFFERED AT REASONABLE PRICES WITH AN ASSURANCE OF SATISFACTION

Read the Items for the Articles You Require In Your Home

We Are Not "Stringing You"

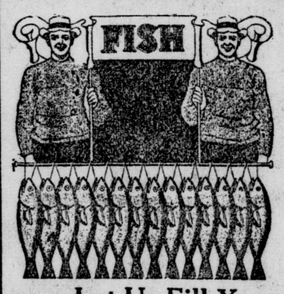

when we say the best flavored and freshest Fish from the ocean and the Great Lakes can be had here every day, and that you may absolutely depend upon its quality. Whatever your favorite Fish is be sure we can supply it and at a very moderate price. We do a large family trade and enjoy the patronage of the best people in this vicinity.

THIS WEEK'S VARIETIES.

Herring, Salmon Trout, Halibut, Codfish, Perch, Sea Salmon, Flounders, Haddies, Fillets, Kippers.

FRESH-KILLED POULTRY.

Chickens, Ducks, Fowl, Turkeys. Trussed Free.

Let Us Fill Your Grocery Wants

We Carry a Complete Line of Choice Groceries at Right Prices.

SUGAR
Granulated, 10 lbs. 90c
Brown, 10 lbs. 88c
Icing, 2 lbs. 25c
Tea Cubes, 2 lbs. 25c
Crystal Sugar, 10 lbs. $1.00

New Stock Valencia Raisins, lb. 28c
Shirriff's Marmalade, 4-lb. pails 80c
Cornstarch, 3 pkgs. for 29c
Laundry Starch, 2 pkgs. for... 25c
Apple and Red Currant Jam, 4-lb. pails 53c
Toilet Paper, 10 rolls for..... 50c
Magic Baking Powder, lb. tins 35c
Canned Salmon (Pink), small tins 10c
Shortening, 3-lb. pails 55c
Pure Lard, 3-lb. pails 62c
Creamery Butter, lb. prints.... 45c
Pastry Flour, 12-lb. bags for... 65c
Pastry Flour, 24-lb. bags for...$1.23
Pearl Tapioca, 3 lbs. for 25c
Rice, Best Quality, 3 lbs. for.. 25c

SOAPS
Sunlight, 10 bars 74c
Gold, P. & G., 10 bars 74c
Surprise, 10 bars 74c
Comfort, 10 bars 74c
Palmolive, 3 bars 25c
Lifebuoy, 3 bars 25c

Choice Teas
Red Rose Tea, per lb..... 50c
Salada Tea, per lb..... 50c
Lipton's Tea, per lb..... 50c
Our Special Tea, per lb.... 39c
Bulk Cocoa, per lb..... 20c
Fry's Cocoa, ½-lb. tin..... 28c

Cereals
Shredded Wheat, 2 pkgs.... 29c
Kellogg's Corn Flakes 11c
Grape Nuts, per pkg..... 1 c
Puffed Wheat, per pkg..... 15c
Cream of Wheat, 3 lbs..... 25c
Rolled Oatmeal, 5 lbs..... 25c

LOTS OF OTHER BARGAINS NOT ADVERTISED.

ONN'S UP-TO-DATE MARKET
PHONE 1296 143 KING STREET
Free Delivery to All Parts of the City.

Sensational Price-Reduction MEAT SALE

On Saturday we are offering every pound of Meat in our store at prices that put you in mind of the "good old days." Thousands of pounds of high quality Meat will be thrown before you at give-away prices. Be on hand early, or phone now.

Here's the Way We Are Going To Slaughter Prices

Round Steak, at 25c
Boiling .. .. .. Beef 12½c
Stewing Beef 15c
Breast Spring Lamb 18c

ROAST BEEF 17c lb.

Hamburg Steak, Beef Cuttings.. 15c
Leg or Loin Spring Lamb ... 35c

COTTAGE ROLLS BACON 30c lb. By the piece.
SMOKED ROLLED BACON 25c lb. By the piece.
BREAKFAST BACON 40c lb. By the piece.
FRESH SIDE BACON 25c lb.

1,000 POUNDS ROAST PORK SHOULDER 15c lb.

Shoulder Spring Lamb 30c
Leg or Loin Mutton 25c
Pickled Bacon ..... 28c By the piece.
Ham Roast, Pork 32c

600 PICNIC HAMS 20c lb.

Breast Mutton 12½c
Helmet Salmon, 1-lb. tin 25c

10-POUND PAIL HONEY PURE $1.70 While they last

Pickled Hocks 5c
Shoulder Mutton 20c

SPARERIBS, TENDERLOINS, KIDNEYS, HEARTS, LIVERS, ETC.

ANDERSONS
PHONE 1643 - 1644 THE BIG STORE 1, 2, 3, 4, 5, MARKET HOUSE

Granny's Favorite Home-Made Loaf

is gaining in popularity every day. There is a [illegible] for this loaf—on account of its goodness.

Ask for it at your grocer or have it delivered by wagon.

Brighton's O. K. Bakery
479 Emery. Phone 2160.

DAVIES' PRICES

BEEF		LAMB	
Sirloin Roast	25c	Choice Legs	30c
Porterhouse Roast	30c	Whole Shoulders	14c
Rump Roast	20c	Choice Chops	25c
Shoulder Roast	12½c	Lamb Breasts	12½c
Family Roast	15c	Shoulder Roasts	20c
Pot Roast	10c	**MUTTON**	
Rolled Rib Roast	28c	Whole Shoulder	10c
Choice Brisket	10c	Thick Breasts	8c
Round Steak	22c	Choice Chops	18c
Boneless Cuttings	12½c	Shoulder Roasts	12½c
Beef Boils	7c	**VEAL**	
Corned Beef	15c	Choice Chops	30c
BACON		Leg Roasts	22c
Smoked Sides	32c	Thick Breasts	15c
Wiltshire Rolls	23c	**PROVISIONS**	
Sliced Rolls	25c	Creamery Butter	44c
		Small Sausage	22c
		Canadian Cheese	25c

177--Dundas--654

Listed Below Are Exceptional Bargains--Take Advantage of Them

Fresh Pork Specials
Lean Shoulder Roast Pork (no shank) per lb 20c
Shoulder Pork Chops, lb 23c
Fresh Pork Hocks 3 lbs for 25c
Fresh Meaty Spareribs, lb 17c
Fresh Pork Hearts 3 lbs for 25c
Fresh Pork Kidneys 2 lbs for 25c
Pork Sausage, per lb 20c
Ham Roast Pork per lb 28c

3 lbs. of Sweet Bone 25c

Breasts Spring Lamb, lb. 12½c
Shoulders Spring Lamb, lb. 25c
Stew Veal, lb. 10c
Shoulders Veal (to dress), lb. 20c
Veal Chops, lb. 25c
Choice Pickled Shoulders, lb. 18c
Extra Quality Corn Beef, lb. 15c
Smoked Picnic Hams, lb. 20c
Bacon Ends, lb. 10c
Breakfast Bacon, extra value, sliced 35c

LOOK AT THIS! PORK LIVER, 5c lb.
Mild Cured Pickled Hocks, per lb 5c

Beef Specials
Fresh Beef Hearts, lb. 5c
Stew or Boil Beef, lb 10c
Lean Beef Cuttings, 2 lbs. for 25c
Choice Pot Roasts Beef 12½c
Oven Roasts Beef, lb. 15c

PROVISION SPECIALS
Choice Creamery Butter, lb. 42c
3-lb. pail Pure Lard 65c
New Yellow Cheese, per lb. 25c
New Sweet Potatoes, 3 lbs. for 25c
Homemade Shortening, 2 lbs. for 25c
5-lb. pail Pure Lard $1.00
Spanish Onions, 2 lbs. for 25c

FRESH GREEN GOODS.
Fresh Tenderloins, Sweetbreads, Oxtails, Calves' Liver, Calves' Hearts, etc.

All orders received until 7.30 p.m. on Friday will leave store 8 a.m. on Saturday
Make this bright, sanitary store your store.

CLIFF ROBINSON
QUALITY MEATS AND PROVISIONS
TWO PHONES 7111-7112. 206 DUNDAS STREET. THREE CARS.

TRAVELING GOODS

SHOPPING BAG.

We make a very attractive and serviceable line of Ladies' Shopping Bags in real leather or fabrakoid.

75c to $3.50

CLUB BAGS.
Real Leather .....$6.25 to $40.00
Fabrakoid .....$2.75 to $8.00

SUIT CASES.
Real Leather .....$9.00 to $35.00
Imitation Leather..$1.75 to $12.00

TRUNKS.
Box Shape .....$5.50 to $30.00
Steamers .....$8.25 to $26.00
Wardrobes ..... $24.00 to $95.00

LADIES' HAND BAGS.
All the newest fall styles in Swagger Bags, Beauty Boxes, Hand Bags, Hand Purses and Kodak Bags. A great variety of colors and black.

JAS. McCORMICK 395 TALBOT STREET.
LONDON'S LEADING LEATHER GOODS STORE.

SEES DANGER IN TOO MUCH PLAY

Oxford Inspector Warns of Modern Tendency in Schools

MENACE IN SCHOOL FAIRS

Pupils May Place More Value in Judging Cow Than Poem

WOODSTOCK, Oct. 6. — Oxford County teachers met in Woodstock today in annual convention with 125 present. The day was taken up with the hearing of addresses of which the most important was "Play at School" by Inspector Patterson.

The tendency in modern schools to stress play and recreation too much was emphasized in his remarks and he claimed that this had resulted in it being impossible to secure the same results in the matter of work accomplished from the students as was the case some years ago. Mr. Patterson did not strongly approve the school fair idea being carried to excess for this tended to cause the pupils to place too much attention upon exhibits and fair matters and too little time upon other studies.

"There is danger that they will form the conclusion that judging the merits of a dairy cow is of more importance than judging the merits of a poem," he said.

Miss Mina Roe, of Peterboro, addressed the convention upon the subject of "The Schools of To-Morrow." Mr. Gundy, of Galt, gave an entertaining address at the evening session. The important items of business will come up to-morrow when the annual election of officers will probably take place.

MILITARY PLANS TO DEFEND TOWN

Stage a Two-Day Battle at Strathroy

METHODS OF DEFENSE

Results to Be Announced at Banquet Here

STRATHROY, Oct. 6.—War was officially declared here to-night. The forces of the enemy are being mobilized. Officers of Western Ontario units are hastily summoning their men to defend this citadel. The battle will open on Thursday, October 13, and will continue throughout the long hours of Friday, October 14.

From present indications Strathroy will fall, but not without stout resistance. Precautions are already being taken and preparations are being made to fall back on Komoka, where hills will afford better protection.

Messengers arriving from the border to-night brought word that the enemy will enter Canada at Chatham and Sarnia. On Thursday they will be at Thamesville and Wyoming and from there the descent will be made on this town.

After the battle is over the 100 officers who are to participate will entrain for London, it is thought, where at a banquet at the Tecumseh House the results will be made known. The work is under the direction of Gen. Panet.

DR. GRANT TO ATTEND.

WINDSOR, Oct. 6. — Urban school trustees of Ontario will meet in convention at Windsor, January 11, 12 and 13. Dr. H. R. Grant, minister of education for Ontario, will open the convention.

5c to $1 METROPOLITAN STORES, LIMITED 5c to $1

Store Open 9 a. m. CANDY SATURDAY Oct. 8

Ladies' Cashmere Hose, regular 50c pair, for, pair 29c

Salted Peanuts, lb. 15c
Jelly Beans, ½ lb. 10c
A. D. Mints, ½ lb. 15c
High Grade Chocolate, ½ lb. 15c

The above mentioned are just a few of our many Candy specials for Saturday.

Ladies' Chamoisette Gloves, regular $2.00, pair 98c

Fall and Winter Hosiery

Ladies' All-Wool Heather Hose, regular $1.00, 59c
Ladies' High Grade Silk Hose, all colors and sizes. Regular $2.00, 98c
Children's Heather Stockings..... 69c, 79c, 89c
Ladies' Cashmere Stockings, regular $1.00, 69c
Men's Cashmere Socks, regular 75c 49c
Men's Heavy Wool Socks, regular 50c, for 35c
Children's Cashmere Stockings, regular 75c, pair 49c

Ladies' Kodak Purses 98c
French Ivory Combs, regular $1.00 ..... 49c
Princess Pat Cap Hair Nets ..... 3 for 25c
Men's Work Shirts, regular $1.50, ... 98c
Ladies' House Dresses, regular $1.50 ..... 98c
Ladies' Camisoles, regular $1.50, ... 98c

LADIES PINK BLOOMERS. Regular 50c 29c

Embroidery, 27-inch width, assorted patterns. Regular 69c yard, for .. 35c

Granite 10-qt. Dishpans, regular 79c 49c
Granite Preserving Kettle, regular 79c 59c
Sale of Cane and Rockingham Ware on Saturday.
4-String Brooms, worth 50c 29c
Granite Rice Boilers, regular 98c 69c
40 and 60-watt Tungsten Electric Bulbs ..... 39c and 49c

Fall and Winter Underwear

Ladies' Bloomers, regular $1.25 ..... 79c
Ladies' Vests and Drawers ..... 69c each
Children's Fleeced-lined Vests and Drawers 39c
Boys' Fleeced-lined Vests and Drawers 59c
Children's Sleepers, regular $1.50 79c, 89c, 98c
Infants' Baby Bonnets, regular $2.00 ..... 98c

Ladies' and Children's Velvet and Corduroy Hats; $2.00 value 98c

DEMONSTRATION
The nonsplash milk bottle opener, rustproof. On sale, Saturday, at 25c

Men's Fleece-lined Vests and Drawers, all sizes 89c

5c to $1 METROPOLITAN STORES, LTD. 5c to $1
136-138 DUNDAS STREET.

Pure Olive Oil
FRESH SHIPMENT.
LOWER PRICES
Reg. $6.50 gallon.....$5.50
Reg. $3.50 ½-gallon $3.00
Reg. $1.75 quart $1.50
Reg. $1.00 pint 85c
FOR SALE AT YOUR GROCER AND AT
Catalano & Sansone
Phone 25, 26. 292 Dundas St. fr

H. MILLERSON
PHONE 4080. 567 RICHMOND STREET
The North London Quality Meat Market. A few specials for Saturday.
Prime Rump Roasts 25c
Choice Oven Roasts 20c
Rolled Pot Roasts 20c
Rib Boiling Beef 12½c
Choice Stewing Beef 12½c
Choice Corned Beef 20c
Pickled Shoulder Pork 25c
Fresh Ham Roast Pork 35
Fresh Shoulder Roast Pork 25
Shoulder Roast Spring Lamb 25
Breasts Spring Lamb 15
Shoulder Roast of Veal 25
Breasts of Veal 15
Stewing Veal Special 15
Hearts, Liver, Tenderloins, Spring Ducks and Chickens always on hand.

Dean's Raisin Bread
ON SALE EACH WEEK-END.
The nutrition received from Bread makes it one of the very best health-producing foods.
When raisins are added to Bread it is a particularly appetizing and satisfying food. Order your loaf early.
Our wagons go to all parts of the city daily
579 RICHMOND STREET. :: :: PHONE 1345.

DR. JOHN HOSKIN, K.C., DEAD

TORONTO, Oct. 6.—Dr. John Hoskin, treasurer of the Law Society of Upper Canada, died to-night after a lingering illness. He underwent an operation two years ago and recently had been confined to his home. Dr. Hoskin was for many years one of the outstandi members of the legal profession in Ca ada and was associated in the manag ment of a number of important firr He was born in Holsworthy, Engla in 1836 and came to Canada as a yo of 18 in 1854. He graduated from University of Toronto and in 1863 called to the bar.

HYDE PARK FAIR MOST SUCCESSFUL

Generous Prize List Given by School Board

MAGNIFICENT DISPLAYS

Women's Institute Helps to Stimulate Interest

HYDE PARK, Oct. 6.—The Hyde Park School held its most successful fair Tuesday. A most generous prize list given by the school board stimulated the pupils to make their best efforts in producing a magnificent display of farm and garden product, and varieties of their handiwork. The prize list was augmented by contributions from the Women's Institute and many other friends of the school. Efficient judges decided on the merits of the exhibits. The prize winners were as follows:

Carrots—1 John Piper, 2 Margaret Douglas, 3 Rose Morrow, 4 Margaret Landesborough.

Beets—1 John Piper, 2 Dorothy Routledge, 3 Harvey Herbert, 4 Margaret Douglas.

Parsnips—1 Alban Armitt, 2 John Piper, 3 Alice Routledge, 4 Harvey Herbert.

Onions—1 Dorothy Routledge, 2 Harvey Herbert, 3 John Piper, 4 Margaret Douglas.

Winter radish—1 John Piper, 2 Margaret Douglas, 3 Earl Smith, 4 Rose Morrow.

Pumpkin—1 John Piper, 2 Irma Keays, 3 Dorothy Routledge, 4 Alban Armitt.

Boys' best collection of vegetables and fruit—1 John Piper, 2 Harvey Herbert, 3 Earl Smith, 4 Vincent Springhett.

Girls' best collection of flowers—1 Marion West, 2 Angela Armitt, 3 Dorothy Watson, 4 Irma Keays.

Writing, first class—1 Alice Routledge, 2 Earl Smith, 3 Edgar Morden, 4 Dorothy Watson.

Third class—1 Alban Armitt, 2 Dorothy Routledge, 3 Margaret Landesborough, 4 Margaret Douglas.

Second class—1 Lorne Player, 2 Rose Morrow, 3 Ernest Morden.

First class—1 Vincent Springhett, 2 Mary Colbert, 3 Angela Armitt, 4 Harold Prince.

Primer—1, Marion West, 2 Margaret Higgins, 3 Gladys Keays, 4 Florence Prince.

Map drawing, Fourth class—1 Harvey Herbert, 2 Alice Routledge, 3 Earl Smith, 4 Irma Keays.

Third class—1 Margaret Douglas, 2 Margaret Landesborough, 3 Alban Armitt, 4 Dorothy Routledge.

Second Class—1 Rose Morrow, 4 Dorothy Routledge.

Second class—1 Rose Morrow, 2 Ernest Morden, 3 Lorne Player.

Essay, "Why We Hold a School Fair"—1 Dorothy Watson, 2 Alice Routledge, 3 Irma Keays, 4 Harold Herbert.

SPECIAL PRIZES.

Mr. Ramsay, for best calf of any breed—Alban Armitt.

Mr. May, for best collection of bantams—John Piper.

Mrs. Durnford, for best Holstein calf—Irma Keays.

Mrs. Ross, for best Durham calf—John Piper.

Messrs. Edwards, for grade calves—1 Alban Armitt, 2 John Piper, 3 Earl Smith.

Mr. Landesborough, for drake and duck—1 Robbie Landesborough, 2 Willa Phillips.

Messrs. Edwards, for best gander and goose—Lorne Player, Irma Keays.

Special prize for pair of bantams—Lorne Player, Margaret Higgins.

Mr. Piper, for Barred Rocks—Gladys Keays, Earl Smith.

Mr. Chas Routledge, for white Leghorns—John Piper, Gladys Keays.

Mr. Geo. Armitt, for pups—Angela Armitt, Alban Armitt. John Piper.

Mr. D. McKenzie, for squash—Vincent Springhett, John Piper, Irma Keays.

WOMEN'S INSTITUTE PRIZES.

Layer Cake—Margaret Douglas, Dorothy Watson, Irma Keays.

Pie — Dorothy Watson, Margaret Landesborough, Alice Routledge.

Biscuits—Dorothy Watson, Margaret Douglas, Alice Routledge.

Knitting—Irma Keays, Earl Smith.

Crochet work—Alice Routledge.

Mrs. Anderson, for lemon tarts—Dorothy Watson, Alice Routledge, Marjorie Landesborough.

Mr. Geo. Armitt, for handkerchief—Margaret Douglas.

Mr. Keays, for boys' best patching—Earl Smith, Harvey Herbert.

Mrs. Keays, for girls' best button holes—Margaret Douglas, Irma Keays.

Mrs. Armitt Sr., for art design—Edgar Morden, Dorothy Watson, Harvey Herbert.

Flag drawing—Harold Prince, Vincent Springhett, Marjorie Landesborough.

Mrs. Watson, for darning—Dorothy Watson, Irma Keays.

Mr. Fred Routledge, for biscuit-eating contest—Earl Smith.

CONDUCTOR IS NAMED GOVERNMENT CANDIDATE

NORTH BAY, Oct. 6.—Ed. E. Shepard, a T. & N. O. conductor, of North Bay, was to-day the choice of the National Liberals and Conservatives to carry their standard in the next election for the federal riding of Temiskaming. A dozen others were nominated, but they withdrew.

HIS BUSY DAY.

GALT, Oct. 6.—Capt. Tom Best, of Toronto, had a busy day here. This morning he addressed the schoolboys at the Y. M. C. A., and at noon was speaker at the luncheon of the Kiwanis Club, making a powerful appeal to Kiwanians to live up to their motto of service. To-night he addressed a banquet at the Y. M. C. A., which marked the opening of the annual membership campaign.

Keep Fit

Bowel regularity is the secret of good health. Without forcing or irritating, Nujol softens the food waste. The many tiny muscles in the intestines can then remove it regularly. Absolutely harmless—try it.

The Modern Method of Treating an Old Complaint

Nujol

For Constipation

ST. THOMAS HYDRO REBATE $12,000

Official Announcement Made by Hydro Commission

A SERVICE AT COST

Only Three Cases Entered for Supreme Court

ST. THOMAS, Oct. 6.—(By Staff Reporter.)—It is officially announced by rebate of surplus revenue being made the local Hydro Commission that the in St. Thomas, as stated in The Free Press on Tuesday, will involve the sum of $12,000, all of which is being distributed among local users. Both household and industrial power users are affected and the largest individual rebate, it is stated, will be $600, to the M. C. R. department, which is a very heavy user for industrial purposes.

The statement of the local commission points out that the primary object of the promoters of hydro energy is to furnish service to the consumer at cost. The local commissions, it points out, were formed under an act of the Provincial Legislature in 1907. St. Thomas being one of the original municipalities to undertake the project it is now among the first to share in the distribution of surplus revenue.

In spite of the fact that it is possible now to distribute the above sum among users it is interesting to note that the price charged by the local commission since the formation of the local body has been well below other municipalities.

SUPREME COURT CASES.

Only one civil case and two criminal cases are to be heard by the Supreme Court at the sessions that open next week before Justice Masten, of Toronto, according to the docket just completed. The criminal cases, which will undoubtedly be tried first, as they go before a jury, have to do with the alleged pickpockets, James Conway and Frank Clarke, who were arrested at Port Stanley on July 1 by Officer Wm. Hammersly, of the L. & P. S. R., and H. J. Phillips, then chief of police at Port Stanley. The men are alleged to have picked the pocket of a prominent London man while he was in the crowd at the incline railway. A second charge against both men is laid by a resident of Vienna, who claims that they removed his pocketbook while he was boarding a train at the Talbot Street depot of the L. & P. S. R. on the same day.

The civil action is an important one, involving the estate of the late Charles Smith, of Southwold, who left an estate of $50,000 with his nephew Hiram Smith and Mrs. Smith, named as principal beneficiaries. The will was drawn on January 4, 1920, just two days before his demise, by J. S. Robertson,, well-known local barrister, and the litigants claim that it was not in accordance with the desires of the deceased and that it was not drawn up according to the Ontario Wills Act.

CONTRACT AWARDED FOR $10,000,000 POWER PLANT IN MANITOBA

WINNIPEG, Oct. 6.—Fraser, Brace & Co., of Montreal, have been awarded contracts for the construction work on the $10,000,000 power development scheme at Great Falls, on the Winnipeg River, 63 miles from here, by the Manitoba Power Company, Limited.

Development work is already under way, with about 200 men employed, and immediate employment for an additional 200 men will be found. Ultimately 1,000 to 2,500 men will be required to push the work as rapidly as possible.

Many Seek Rooms in London Homes.

Many people are searching for comfortable rooms in London at present, as is evident by the experience of one resident centrally located, who was deluged by applicants. Cleanliness seems to be the most desired thing, as many who called at this home declared it was the snow white curtains at the windows that attracted them. The resident is congratulating his wife on her laundering ability. She lately discovered that Mir-A-cle Washing Cream takes all the rub out of washing if used with soap. Make next wash day easy. Order a bottle of Mir-A-cle to-day.

Be Pretty! Turn Gray Hair Dark

Try Grandmother's Old Favorite Recipe of Sage Tea and Sulphur.

Almost every one knows that Sage Tea and Sulphur properly compounded, brings back the natural color and luster to the hair when faded, streaked or gray. Years ago, the only way to get this mixture was to make it at home, which is mussy and troublesome. Nowadays, by asking at any drug store for "Weyth's Sage and Sulphur Compound," you will get a large bottle of this famous old recipe, improved by the addition of other ingredients, at a small cost.

Don't stay gray! Try it! No one can possibly tell that you darkened your hair, as it does it so naturally and evenly. You dampen a sponge or soft brush with it and draw this through your hair, taking one small strand at a time, by morning the gray hair disappears and after another application or two your hair becomes beautifully dark, glossy and attractive.—Advt.

Mrs. Lilian Taylor Tells How Cuticura Healed Her Baby

"Our baby was two weeks old when his face became very red and terribly itchy, and he was fairly crazy rubbing and scratching till the skin broke and bled. He could not sleep, and did nothing but cry. His face looked as though he might be disfigured for life.

"I thought I would give Cuticura Soap and Ointment a trial. I found the free sample so good that I bought more and two cakes of Cuticura Soap and a fifty cent box of Cuticura Ointment healed him." (Signed) Mrs. Lilian M. Taylor, Box 99, Bracebridge, Muskoka, Ont., Dec. 30, '18.

Cuticura Soap to cleanse and purify, Cuticura Ointment to soften and soothe and Cuticura Talcum to powder and perfume are ideal for daily toilet purposes.

Soap 25c, Ointment 25 and 50c. Sold throughout the Dominion. Canadian Depot: Lymans, Limited, St. Paul St., Montreal.

Cuticura Soap shaves without mug.

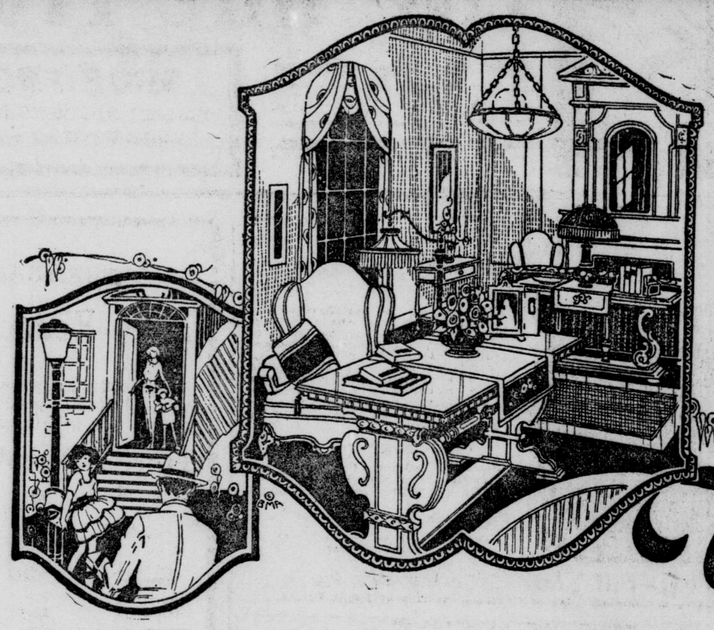

Everybody Can Really Afford a Tasteful Home

Why?

The values selected at random from our large stocks, and listed below, clearly demonstrate the great purchasing power of your dollars here!

The reason is briefly, yet completely, summed up in these words: "Lower Prices—Terms!" We place opportunities to own and enjoy the best furniture made, at the very door of those who have always longed to have a tastefully furnished home, yet felt that such a home was not within the limits of their expenditures! We invite you to make good use of our lower prices and liberal credit terms, now!

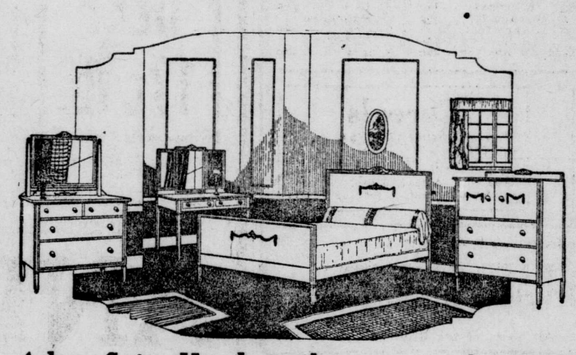

Adam Suite Handsomely Finished in Mahogany for $175

The low price of $175.00 is all that it will cost you to own the four pieces as shown above. This is a striking example of how we've brought down prices, in keeping with the nation-wide decline of retail costs. Any number of pieces from this value may be chosen at proportionate prices.

Bradley Leather Fireside Rockers $19.50

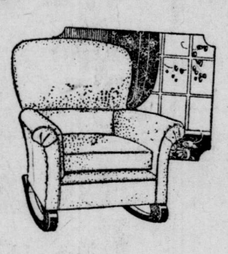

You'll choose the one that suits your requirements, of course, but you'll find it difficult to decide which is best, they're all so desirable. Any style rocker, in leather, for $19.50.

A Practical Kitchen Cabinet Priced at $59

This is a price that was considered low years ago! And it's doubtful that the came cabinet was so completely equipped with all the modern conveniences. It has a large flour bin and sifter, and is in wax finish.

Heavy Ticking Cotton Mattresses $12.75

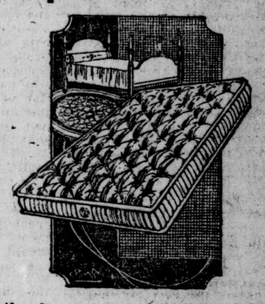

While the supply lasts these fine all-cotton mattresses will be offered at a sacrifice price. They have roll edges, are well tufted, and built to eliminate sagging and lumping. Come in to-morrow and get one at $12.75.

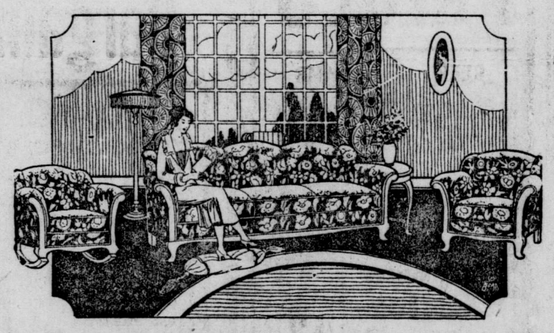

A Charming, Comfortable 3-Piece Tapestry Suite and Priced Only . $250

"Ah, here's the Suite I've always wanted, and at a price I am more than willing to pay." That's what women will say when they see this beauty. The three pieces, including an 84-inch davenport, with loose cushion seats, covered in a long-wearing, exquisitely-patterned tapestry, is $250.00.

Heavy Comforts Are Comfortably Priced at $2.95

All-Wool Blankets and Comforts, as well as woolen mixtures, are indeed low in price. You cannot do without them when cold winds blow. Prices start at $2.95.

Special---Oak Buffets $55

A chance to-morrow to secure a large, massive, solid oak buffet at almost wholesale cost! These buffets have large drawers, plate mirrors, and come in golden finish or fumed.

Ranges of Every Kind

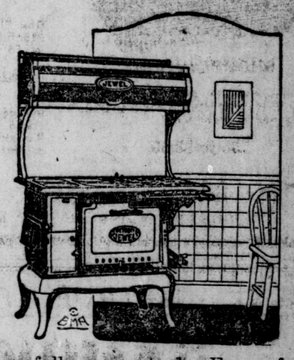

Are fully guaranteed. For a full display visit our basement. Prices and terms to suit.

9-Piece Period Dining-Room Suites in Walnut---Priced at .. $295

The requirements your good taste demands will be fulfilled here when milady comes in on her tour for a new dining-room suite. We've a great display of period suites in walnut—8, 9 and 10-piece suites—that are miracle values at the new prices. A casual visit will convince you of this.

This store is first aid to young married couples. Many have purchased complete outfits, and openly stated that they have furnished two rooms for what it would have cost a year ago to furnish one.

A large and varied assortment of High-Grade Rugs makes choosing here comparatively easy, but our new low prices make it imperative that you see this display first. We're sure your search for the right rug will end here. It is well to remember that very convenient terms of payment are extended on the purchase of any rug. Note the values listed below.

AXMINSTER RUGS.	TAPESTRY RUGS.	WILTON RUGS.	BRUSSELS RUGS.
6.9x9 .....$35 and $40	6.9x9 .....$15 to $25	6.9x9 .....$49 to $60	6.9x9 .....$24 to $30
9x9 .....$42 and $48	9x9 .....$18 to $30	9x9 .....$58 to $65	9x9 .....$32 to $39
9x10.6 .....$55 and $60	9x10.6 .....$20 to $35	9x10.6 .....$65 to $85	9x10.6 .....$36 to $45
9x12 .....$59 and $68	9x12 .....$29 to $45	9x12 .....$70 to $145	9x12 .....$42 to $50

The Ontario Furniture Co., Ltd.

228-230 DUNDAS STREET. LONDON'S LARGEST HOME FURNISHERS

Task Mighty One Now For Giants

FREE PRESS SPORTING PAGE

But Two Victories Are an Advantage

BRINGING UP FATHER. BY GEORGE McMANUS.

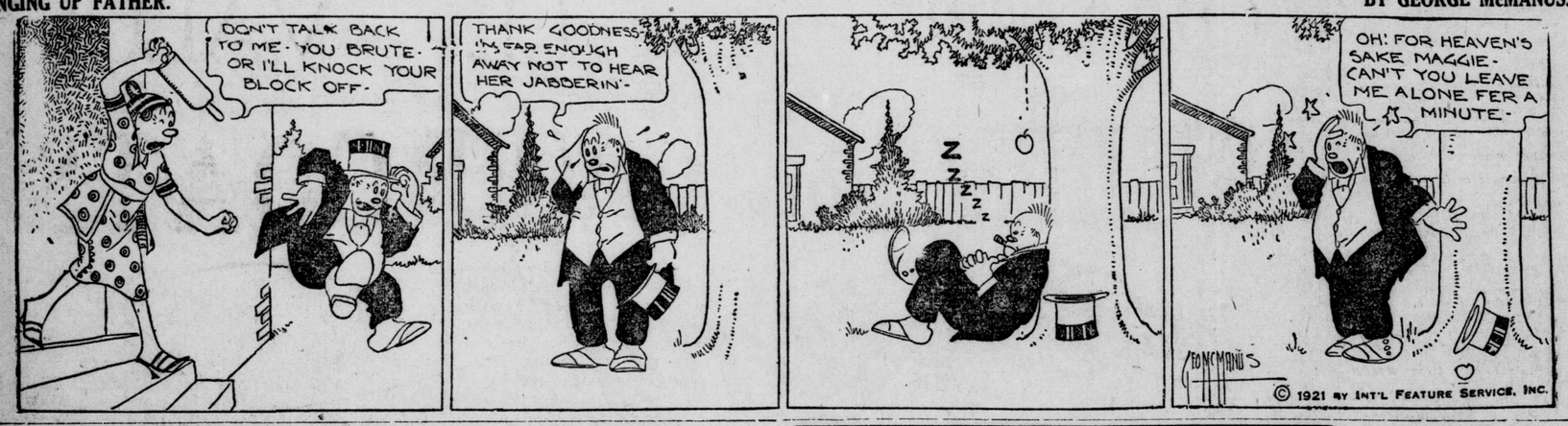

HOYT'S STERLING EFFORT ENABLES
(HOLDS NATIONAL CHAMPIONS TO TWO HITS)
YANKEES TO BLANK GIANTS AGAIN

Arthur Nehf Loses Tidy Hurling Duel by 3-0, and While He Allows But Three Base Hits, His Misplay and Bases on Balls Coupled With Smart Base-Running by Yankees Bring About His Undoing; Series so Far Makes History as No Team Ever Won Two Consecutive Games Without Allowing a Single Run to Score; Ruth Drew Three Walks and Stole Two Bases, While R. Meusel Steals Home

NEW YORK, Oct. 6—The New York Americans made world's series history here to-day shutting out the Giants, 3 to 0, in the second game of the struggle, leaving the New York Nationals runless after 18 innings of play in the first two days of pastiming in the city clubs' conflict. They did lively work on the bases and made the best possible use of their few hits, supported throughout by the brilliant twirling of Waite Hoyt, their young right-handed star.

The score was the same as in the first game yesterday, Hoyt allowing the Giants but two puny singles. Unlike the opening encounter of this all-New York series, to-day's game was played before a crowd that taxed the capacity of the Polo Grounds and let itself loose at frequent intervals in zipping outbursts of enthusiasm. It had plenty to enthuse over for the contest, while a pitchers' battle between Hoyt and Artie Nehf, who twirled stellar ball for the Giants, was replete with rattling plays and tense moments.

Possibly the thing that encouraged the followers of the Yankees, looking forward to the ultimate outcome of the series, was the splendid game pitched by Hoyt, who held the Giants to one hit up to the eighth and allowed only two all told, this following the sterling game turned in by Carl Mays in the opener.

Never before has a world's series opened with two straight shutouts of the same contestant.

So airtight was Hoyt's pitching that the Giants never had more than four men at the plate in any one inning. The nearest they came to the home base was in the ninth inning, when Frisch, with one down, singled to right and went to second when Young was given a base on balls. He was on his way home from second as a fast double play on Young and Kelly ended the inning and the game. The only other man to get to second was Nehf, who was given a base on balls and went down on an out.

Aside from Hoyt's marvelous twirling the game revealed "Babe" Ruth in a new role, that of the demon base-stealer—a role that seemed just about as popular with the crowd as his familiar one of home-run king. The great bambino stole second and third in rapid succession in the fifth inning and his clean pilfering of the far corner was greeted with the wildest demonstration of the series to date.

At bat Ruth's record was colorless. He did not once connect safely. Nehf appeared to pitch to him every time, but in trying to cut the corners succeeded in issuing three passes to the big fellow, much to the disgust of apparently the greater portion of the crowd. Ruth scored a run, however, getting on the bases once through a fielders' choice and finally tallying.

BASE-STEALING FEATS.

Ruth's base-stealing feat was performed late in the inning and did not result in a run. Not so, however, the surprise sprung by the next most justly celebrated slugger of "Murderers' Row"—the lanky "Bob" Meusel. This lithe Californian did nothing less than execute a clean steal of home in the eighth, duplicating McNally's feat of yesterday.

He did not have to slide for it, either, for the pitch he tore in on was wide and Earl Smith, the startled catcher, let it get away from him.

The Giants got their chance again today to grow enthusiastic over the playing of the remarkable Frank Frisch. This stellar performer undoubtedly prevented the score taking on a decidedly more lop-sided aspect. For one thing he made a great catch of a sizzling liner by Muesel, labeled for two bases, with two on, in the Yankees' first inning, turning the smash into a double play. Then, in the third, he brought the crowd to their feet with his brilliant performance in grabbing a difficult grounder from McNally, throwing himself at the ball, and then, while flat on the ground, reaching up and tagging Walter Pipp, who was tearing for third.

EXCITING THIRD INNING

Much of the excitement of the game was crowded into the Yankees, third inning. Schang started by sending a high fly to Bancroft. Rawlings squirmed and twisted to get under Hoyt's Texas leaguer, but was unable to hold the ball. Peckingpaugh walked and the crowd yelled to Ruth to "hit 'er out" as the Babe came up to bat. Coach Leary, of the Yankees, here ran out from the dugout and drew Umpire Moriarty's attention to the ball. The umpire examined it and threw it out of the game. Pitcher Nehf took no chances with the home run hitter and passed him to first, filling the bases. This brought up Bob Meusel, another hard hitter, but the best he could do was to send up a short fly to Bancroft, leaving the three base runners stranded.

NEHF'S THROW IS WIDE

The Yankees scored their first run in the fourth inning. After Pipp had sent a high fly to Young Ward got a hit on a slow bounder to right. McNally hit to Nehf, who, in trying to throw out Ward at second, shot the ball wide and both runners were safe. Wally Schang drew a pass, filling all the corners. Ward tallied the first run as Hoyt went out on a grounder. Rawlings to Kelly. McNally tried to score as the play was being made at first and was nipped at the plate by Kelly's good throw to Smith.

Except for Ruth's bases on balls and his two steals in the fifth nothing happened in the scoring line until the eighth, when the Yankees added two. Frisch muffed Peckinpaugh's easy fly. Ruth smashed a grounder to Kelly, who threw out Peckinpaugh at second, Bancroft taking the throw. Ruth sprinted to third on Bob Meusel's single to center and came home as Pipp was going out on a grounder, Rawlings to Kelly. Meusel took third on the play. Then the unexpected again happened—Meusel's steal home amid cheers that shook the grand stand. Ward ended the inning by fouling out to Kelly.

RECORD GATE RECEIPTS.

In addition to establishing a new world's series record of two consecutive shutouts by the same team in the first two games the gate receipts record established yesterday went by the board. The 34,939 spectators who witnessed the Yankees' victory paid $115,320. This was more than six times the gate receipts in the second game of the 1905 series, which was the first played at the Polo Grounds under the National Commission rules.

By a strange coincidence the Giants lost that game, too, to the Philadelphia Athletics, on the same field and by the same score as that of to-day's contest. Chief Bender did the hurling for Connie Mack and it was the only game won by the Athletics in the famous shut-out series. At that game, the first of the series in New York, 24,992 persons paid $18,988.

Of the $115,320 paid to-day the players will receive $58,813.20; the clubs $39,208.80 and the advistory board $17,298. If interest in the series continues and the play should extend to six or seven games a new total receipts record is almost certain, in view of the high prices being charged for both reserved and unreserved seats at the Polo Grounds. The present record for gate receipts is held by the 1919 series between the Cincinnati and Chicago clubs, when $722,414 was taken in during the eight games.

Football and Rugby, Basket Ball Shoes, Helmets, Pads, Pants, Balls and Gymnasium Suits

R. M. Brisco Co., Ltd.
256 DUNDAS ST.

Official Box Score of Second Game

GIANTS.	AB.	R.	H.	PO.	A.	E.
Burns m	3	0	0	1	0	0
Bancroft s	4	0	0	3	3	0
Frisch 3b	4	0	1	3	2	1
Young rf	2	0	0	2	0	0
Kelly 1b	4	0	0	12	2	0
Meusel lf	2	0	0	0	0	0
Rawlings 2b	3	0	1	2	2	0
Smith c	3	0	0	1	1	1
Nehf p	2	0	0	0	3	1
Totals	27	0	2	24	13	3

YANKEES.	AB.	R.	H.	PO.	A.	E.
Miller m	3	0	0	1	0	0
Peckinpaugh s	3	0	0	3	1	0
Ruth lf	1	1	0	0	0	0
Meusel rf	4	1	1	1	0	0
Pipp 1b	3	0	0	14	0	0
Ward 2b	4	1	1	4	7	0
McNally 3b	3	0	0	0	3	0
Schang c	2	0	0	4	2	0
Hoyt p	3	0	1	0	2	0
Totals	26	3	3	27	15	0

Score by innings:	1	2	3	4	5	6	7	8	9	R.	H.	E.
New York Nationals	0	0	0	0	0	0	0	0	0	0	2	3
New York Americans	0	0	0	1	0	0	0	0	2	x—3	3	0

Summary:

Stolen bases—Ruth (2), R. Meusel.

Double plays—Frisch to Rawlings, Rawlings to Kelly to Smith, McNally to Ward to Pipp.

Left on bases—Giants 5, Yankees 6.

Bases on balls—Off Nehf 7, off Hoyt 5.

Struck out—By Hoyt 5.

Passed ball—Smith.

Umpires—At plate, Moriarty; 1st base, Quigley; 2nd base, Chill; 3rd base, Rigler.

Time of game—1.55.

Peter Manning Breaks World's Trotting Record

Does Mile in 1.57¾, Beating His Own and That of Uhlan's 1.58

LEXINGTON, Oct. 6.—Peter Manning, Irving Gleason's great five-year-old gelding, this afternoon trotted the fastest mile ever recorded in a race against time, when he turned the oval of the Lexington track in 1.57¾. Driven by Thomas W. Murphy, the speedy gelding went the first quarter in .30, the half in .59½, the three-quarters in 1.29, and flashed under the wire in 1.57¾. The new record clips a quarter of a second off the old mark held jointly by Peter Manning and Uhlan. Uhlan trotted a mile at Lexington on October 8, 1912, in 1.58 and Peter Manning tied this mark three weeks ago at Syracuse.

Arion Guy, bay son of Guy Axworthy-Margaret Parrish, also starting against time, clipped a second and a half off the world's record for four-year-olds when Murphy piloted him around the oval in 1.59½. His fractional time was: .30, .59¾, 1.29¾, 1.59½.

The scheduled feature of the day's program, the Transylvania 2.05 trot, for a purse of $5,000, went to Grey Worthy in straight heats, with Periscope second to the gray gelding in both heats. Fast time was made in the event, the first heat being trotted in 2.04¼ and the second in 2.03 flat.

Summary:

2.08 pace, purse $2,000:

Jimmy McKerron (Ray)	5	1	1
Walter K. (Palin)	1	5	2
Mary O'Connor (Hyde)	2	3	3
Sir Roch (Dean)	3	2	6
Jim B. (Breitenfeld)	4	4	5
Kokomo George (Stokes)	9	7	4

2.02¼, 2.02¾, 2.01¾.

2.14 pace, purse $1,000:

Queen Abbe (Valentine)	2	2	1
Tony Mac (Hodson)	4	1	2
Kentucky Patch (Macey)	1	3	4
Redwing (H. Thomas)	3	4	3
Ruby Cochato (Legg)	dis		

2.05, 2.05½, 2.06¾, 2.07½.

2.11 trot, purse $1,000:

Escotillo (Erskine)	4	1	1
Louis de Lopez (Armstrong)	1	2	2
High Knob Mary (Goraline)	2	3	3
Oscar Watts (Hyde)	3	5	5
Esther Wilson (Keith)	6	4	4
Worthy Morgan (Mitchell)	5	dis	

2.05½, 2.07¾, 2.06½.

2.05 trot, purse $5,000:

Grey Worthy (Cox)	1	1	1
Periscope (Dodge)	2	2	2
Sister Bertha (Serrill)	3	5	3
Peter Coley (Stokes)	5	3	4
Emma Harvester (Cane)	4	4	5
Wiki Wiki (Geers)	6	6	6

2.04¾, 2.03.

2.10 pace, purse $1,000:

Uriko (V. Fleming)	1	2	1
Roger C. (Palin)	2	1	2
Captain Shirley (McCarr)	3	7	3
Loleta (Erwin)	7	3	4
Flo Patch (Potter)	5	4	6
Louis Witt (Erskine)	4	6	5
Home Fast (Geers)	6	5	dis

2.05¾, 2.07¾.

To beat 2.01 trotting, world's record for four-year-olds, Arion Guy, b.c., by Guy Axworthy-Margaret Parrish (Murphy) won. Time 1.59½.

To beat 1.58 trotting, world's record for trotters: Peter Manning, b.g., by Azoff-Glendora G., (Murphy) won. Time 1.57¾.

Woodstock Squad Wallops "Tecs"

First Intercollegiate Rugby Game Ends With Score of 11 to 1

WOODSTOCK, Oct. 6.—Woodstock College defeated the London Technical School squad of London by the score of 11 to 1 in the opening match of the Oxford and Middlesex Rugby Union, played here this afternoon.

The locals scored 10 points in the firsth alf of the game. The visitors settled down to business in the second half and held the College students to one point.

Lack of practice was responsible for the defeat of the Londoners. "Bud" the dog mascot of the "Tecs" appeared on the field at the beginning of the second half with a large bone in his mouth and the London players claim that the dog's actions assisted them in stopping the College boys. In the future the dog will march out with the bone at the commencement of the match so that the opposing team will be unable to run up such a large score.

The return game will bep layed in London on Friday, October 14. The following players represented the London "Tecs":

Dunlevy, flying back; Mills, snap back; Birch, quarter; Uptigrove, full back; Casselman left half; Appleford, right half; Loveless, right outside; Gunther; left outside; Northcott, right middle; Gardner, left middle; Thomas, left inside; Spence, right inside; spares Penn, Adams, Kennedy, Hadden.

Woodstock—Flying wing, Cohen; half, Vansickle, Coleman, Harper; quarter, Merritt; snap, McArthur; inside, Ridderford, Ryan; middle, Lawrence, Reycroft; outside, Jones, Babb; spare, Boadway.

London Athletes Leave for Toronto

Capt. J. J. Syme, of the London Collegiate Institute, and six local athletes will leave London at 7 o'clock to-night for Toronto, where they will compete in the annual field day sports to be held to-morrow under the auspices of the Sportsmen's Patriotic Association.

Albert Lawrence, Cameron Willson, William Wanless and W. Thompson will be the relay team members for London. The latter youth was a member of the all-star Western Ontario track team which won the international honors at Baltimore last winter.

Lawrence has made some fast records on the Queen's Park track, and Wanless and Wilson are also classed as first-class sprinters.

Gorman and Tambling will also accompany the team to Toronto and will participate in the field sports.

SCHOOLS ORGANIZE BASKET BALL LEAGUE

DELAWARE, Oct. 6.—Representatives of Lambeth, Delaware and Mount Brydges continuation schools met in Delaware School on Saturday, October 1, and formed a basket ball inter-school league. These three schools will each enter a boys' and a girls' team. Coldstream School has since offered to enter a girls' team.

A board consisting of W. Wyatt, Mt. Brydges; A. Seabrooke, Delaware, and P. McFarlane, Lambeth, was appointed, and a schedule of games covering the following six weeks was drawn up.

The first games are: Delaware at Mt. Brydges, both boys and girls, Thursday, October 6; Miss Davidson and Dr. Pardy to be referees.

CITY TENPIN LEAGUE.

	Won.	Lost.	P.C.
Elks	9	0	1.000
Albas	6	3	.667
Tecumsehs	5	4	.555
Rex	5	4	.555
Crawford Peaches	4	5	.444
Beavers	4	5	.444
Hymans	2	7	.222
Evergreens	1	8	.111

Elks

W. McCormick	146	213	146—505
J. Rose	143	178	185—506
J. McGowan	226	192	204—622
P. Mascari	203	184	178—565
M. McCullough	210	186	127—523
Totals	928	953	840—2721

Crawford Peaches.

MacDougall	196	159	146—501
Faulkner	159	143	125—427
Lamb	200	153	221—574
Perry	155	172	165—492
T. Crawford	178	195	178—551
Totals	888	822	[illegible]

CHATHAM A. A. A. OFFICERS.

CHATHAM, Oct. 6.—At the annual meeting of the Chatham Amateur Athletic Association the following officers were elected for the year: President, Colonel H. D. Smith; first vice-president, W. C. Lamarsh; second vice-president, William Kistler; secretary-treasurer, E. C. Brisco; directors, Alex. Jewiss, Ed. Wanless and A. A. Fleming. It was decided to start a movement for the appointment of a director of sport to take charge of the athletic park and all of the playgrounds of the city, organizing athletics and encouraging sport in general.

Annual Clash Of Collegiates At Tecumseh Park

St. Thomas and London Students Meet Here This Afternoon

Twelve hundred students of the London Collegiate Institute will attend the annual field day sports, to be held at Tecumseh Park this afternoon. The new program, which has been passed by the students, will be carried out today for the first time. Intercity competitions will be played with the St. Thomas Collegiate pupils and the track and field sports which were formerly held in the fall, will be conducted in the spring, prior to the annual Western Ontario interscholastic athletic meet.

PARADE AT 1.30 TO-DAY.

A monster parade of school children will be held at 1.30 o'clock this afternoon. The pupils will assemble at 1 o'clock at the different sections, and will march in a body to Tecumseh Park.

Upon the arrival at the athletic grounds at 2 o'clock the program will be opened. The girls' soft ball match, between London and St. Thomas, will be the first event, and the basket ball game between the two girls' teams will be the next attraction. David Allan, physical director of the Y.M.C.A., will referee the basket ball game.

At 3.30 o'clock the rugby match will be staged. William Mace, of the Western University, will be the referee. The London Collegiate squad is handicapped by the loss of George Sessions, who has his right knee dislocated in a practice game on Wednesday.

Capt. J. J. Syme has asked the St. Thomas Collegiate officials for permission to play an ex-student on the team, but it is not known if the St. Thomas officials will give their permission or not.

A tennis tourney between the players of London and St. Thomas Collegiates will be staged at Thames Park courts, commencing at 2 o'clock. Single and double events will be held.

Western U. Team Down To Work

Constant Drill Precedes Opening Games With St. Mikes Next Saturday

Western University's rugby team is now down to honest hard work preparing for the opening group game with St. Michael's College squad of Toronto, here a week from to-morrow.

A. L. Blake, director of physical education at Western "U.", and Traynor, captain of the rugby team, will go to Toronto to-morrow to witness the big rugby match between the Toronto Argos and Montreal. The two officials will have a glance at the big leaguers performing and will return and give the local college students a few pointers.

TRAYNOR BOOTS WELL.

Traynor is in better kicking form this year than ever, and it is expected that he will figure largely in the coming interscholastic matches.

"Doc" Cline, who has not yet reported for practice, is expected to be out with the Western boys at the beginning of next week. Cline will strengthen the team considerably and Western will have a squad which will be equal to the teams turned out by the other three colleges.

On Wednesday afternoon of next week Mel Blake will make his final selection of the 12 men who will appear on the line-up for next Saturday's fixture.

The Western boys will be out on the gridiron every day next week, laboring hard for the coming season, as they wish to take the group honors this year.

PRESTON LIFTS CUP

PRESTON, Oct. 6.—Preston lawn bowlers lifted the Guelph Mercury trophy from the Guelph trundlers this afternoon. The game was closely contested and on the 14th end was a tie, but Preston then took the lead, which they maintained to the finish, winning by nine shots.

Preston.		Guelph.	
R. Osgoode		J. Phin	
J. Rodger		Dr. Black	
B. Cherry		W. Glennie	
C. McGrath	25	J. Darwin	16

CRUSHED TO DEATH.

BARRIE, Ont., Oct. 6.—Thomas Craig, an old and prominent resident of Craighurst, was fatally injured yesterday between two railway cars when he was assisting in the loading of cattle. He died a few hours later.

Smoke T&B
A distinctive blend of selected Virginia leaf

St. Marys Trims Sudbury By 20-0

Intermediate O.A.L.A. Champions Will Go After Senior Laurels as Well

ST. MARYS, Oct. 6.—St. Marys lacrosse team defeated the much-tooted Sudbury team in the final game for the Ontario O.A.L.A. intemediate championship by the overwhelming score of 20 to 0 before one of the largest crowds of the season.

The Northerners were outclassed in every stage of the game. In the first quarter St. Marys started the scoring and in about two minutes of play. Five more were added before the end of the period. In the second period St. Marys again bombarded the visitors' net which brought them another eight. The half time score count was 14 to 0.

Sudbury had many opportunities to score, but their shooting was wild. In the last period St. Marys started, scoring six before the end of the game. Stevens, the St. Marys goalie, had a real easy time all through the game, being only called upon occasionally to defend the nets. The teams:

Sudbury—Goal, W. Dorsett; point, F. Muirhead; c. point, G. Fenseo; first defense, D. R. Mitchell; second defense, L. Cleat; center, Brooke; second home, J. Weir; first home, H. Hanley; outside home, F. Fry; inside home, Doc Winters; spares, Brownlee, Ferris, James.

St. Marys—Goal, Stevens; point, Stewart; c. point, Yates; first defense, Alberts; second defense, Wilson; center Tuer; second home, Smith; first home, Lavelle; outside home, Cowan; inside home, W. Lavelle; spares, Sinclair, Heuther, Stricker.

Borsalino Hats $6.95
Friday and Saturday.
Todd's
Special Hat offering for Friday and Saturday is undoubtedly the best bargain the men of this city have seen for many seasons.
We nave ten dozen genuine Borsalino and Stetson Hats to choose from at this price. They're all this year's shapes.
150 DUNDAS ST.
Ladies' and Men's Rainburys.

"The National Smoke"
WILSON'S BACHELOR
Still the most for the money 10c
ANDREW WILSON & CO. LIMITED TORONTO AND MONTREAL

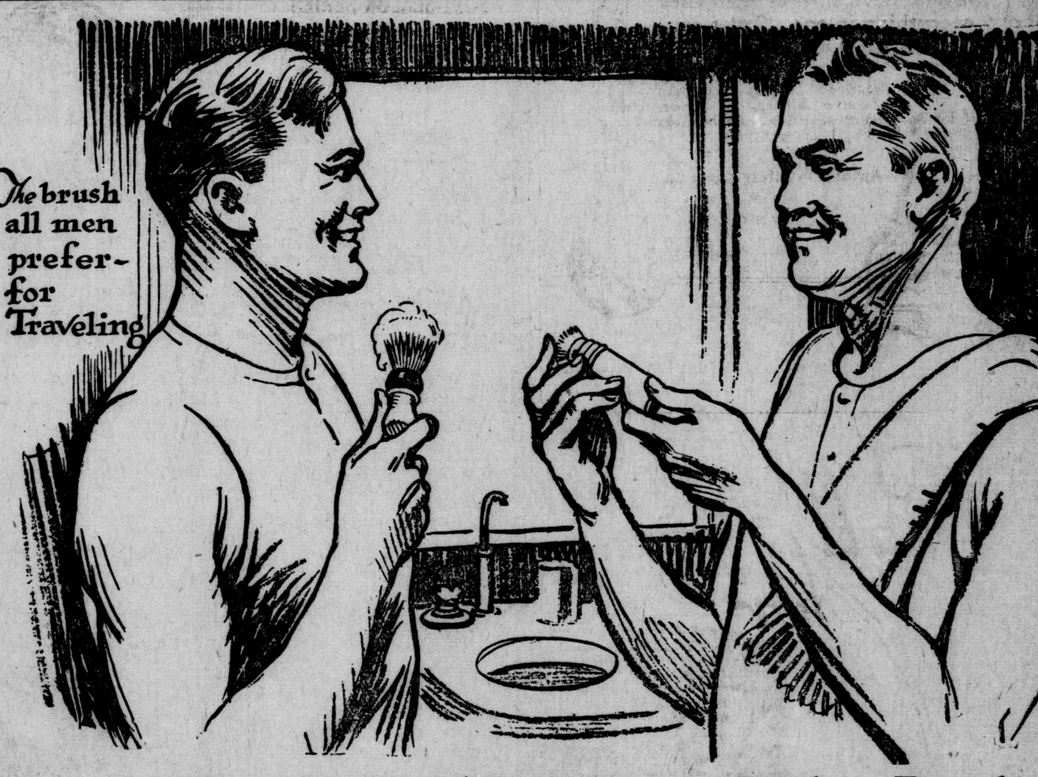

"Look, Jim! This Simms Lather Brush Works Like an Automatic Pencil"

See—a twist of the wrist and the brush disappears inside the handle. A pressure of the finger and it is out again ready for use. Truly "The Masterpiece" is the most compact little brush ever put on the market for the man who travels.

Think, too, of its convenience; no messing up of the things in your grip as is the case with the usual wet, soapy brush.

This improved Simms Travel Lather Brush is so simple that there's absolutely nothing to get out of order. Just two little knobs, one on each side that spring into grooves when the brush is out. There's never any tension on the springs whether the brush is out or in.

The brush is of the usual Simms quality—the hairs are set in a bedding of vulcanized rubber and every brush fully guaranteed. Every bristle in every Simms brush is guaranteed to be effectively sterilized by the most improved methods.

56 Years of Manufacturing Knowledge in Every Brush

T. S. Simms and Co. Limited ST. JOHN, N.B. Montreal Toronto London Winnipeg

"THE Masterpiece" Made in four styles—four sizes in each style. Sold all over Canada.

"Better Brushes"

TRADE SIMMS SET IN RUBBER MARK LATHER BRUSHES

Play 23 Matches First Day of Tennis Tourney

Courts at London Hunt and Country Club Attract Many Devotees of Net Game; Fenton, Hendry, Taggert, Wilson, Ross and Boucher Still in Singles Championship Event; Four Pairs of Mixed Doubles Left

The Western Ontario tennis tournament, which has been revived for the first time since 1914, got away to a good start at the London Hunt and Country Club courts yesterday.

The weather was ideal for tennis and the grass courts were in the best of condition. Competition was keen in all the events and the committee in charge had everything organized to avoid any delay.

The tournament will be continued to-day and to-morrow. It is believed that the final event in the men's doubles will be completed before night, and the other two final events will be staged to-morrow.

CUP HOLDER MEETS WINNER.

The winner of the men's singles will meet Dr. Tisdale, of Delhi, for The London Free Press trophy. J. C. Boucher, of the city, has won The Free Press cup twice, and a win this year will make the trophy his permanent property.

The winners of the mixed doubles will receive the two cups presented by C. R. Somerville, and Hon. C. S. Hyman has also donated a cup for the winner of the ladies' singles.

The day's program was commenced with the men's singles and 23 matches were played. G. R. Taggart, Jr., defeated John Puddicombe, and J. C. Boucher eliminated R. Beaul. R. Hunter, of Cayuga, defeated R. H. Barnes, and Bernhardt won from F. Beattie.

SIX STILL IN SINGLES.

Fenton, Hendry, Taggart, Wilson, Ross and Boucher are the prominent players left in the men's singles event, and the matches to-day with these men will be interesting.

Boucher and Fenton, of London, defeated Tisdale and Hendry, of Delhi, in the third round of the men's doubles. The visitors played a fast game, but the local men proved to be a little the superior.

Taggart and Willan, of London, were defeated by Ferguson and Beattie. Three games were necessary to decide this match. Ferguson and Beattie were defeated in the first set, but won the next two.

FOUR MIXED DOUBLES.

Four pairs are now left in the mixed doubles and the semi-finals will be played to-day. Miss Spence and Taggart, Miss McKenzie and Ferguson, Miss McFarlane and Walker, and Miss McCausland and Willian are the players in this competition.

Secretary Boucher stated at the close of yesterday's program that he was pleased with the manner in which the games are being played, and the competitors are displaying a class of tennis rarely exhibited at any tournament.

It is now certain that the Western Ontario tournament will be continued annually in the future. When the 1921 tourney is completed arrangements will be commenced to have the affair again conducted here next year, and the committee will recommend that the affair be held earlier in the year.

To-day's program will commence at 10 o'clock in the morning and will be continued until 5 o'clock in the afternoon. The big games to decide the cup winners will be played on the club courts to-morrow.

TENNIS SCORES AND SCHEDULE

MEN'S SINGLES
Second Round.

A. D. Ross defeated A. Walker, 6-1, 6-2.
Green defeated A. Murphy, 6-3, 5-7, 6-1.
R. Hunter won from R. D. Barnes, 6-0, 6-2.
J. B. Ferguson defeated L. Mathews, 11-9, 6-1.
G. Bernhardt won from F. Beattie, 6 3, 2-6, 6-4.
J. G. Boucher won from R. Beal, 6-0, 6-0.
H. William won from G. Buchanan, 6-4, 1-6, 7-5.
Thompson, bye.

Third Round.

Fenton won from Featherstone, 6-2, 7-5.
Wilson defeated Camp, 6-0, 6-3.
Taggart won from Puddicombe, 6 2, 8-6.
Hendry won from McConnell, 6-0, 6-4.
Ross defeated Green, 3-6, 6-3, 6-2.

MEN'S DOUBLES
Second Round

Boucher and Fenton won from Thompson and Hunter, 6-2, 6-1.
Tisdale and Henry won from Barnes and Mathews, 6-1, 6-0.
Puddicombe and Featherstone beat Vincent and Beal, 6-3, 6 4.
Murphy and McConnell defeated Wilson and McCrimmon, 6-0, 6,-2.
Ross and Buchanan defeated Camp and Walker, 8-6, 6-8, 6-3.
Ferguson and Beattie, bye.
Taggart and William bye.

Third Round.

Ferguson and Beattie beat Taggart and William, 2-6, 6-1, 9-7.
Boucher and Fenton won from Tisdale and Hendry.
Murphy and McConnell beat Featherstone and Puddicombe, 3-6, 6-4., 6-2.

MIXED DOUBLES
Second Round

Miss McKenzie and Ferguson defeated Woolley and McCrimmon, 6-1, 6-2.
Miss McFarlane and Walker defeated Miss Siddle and William, 6-2, 6-1.
Miss McCausland and Willian, bye.
Miss Spence and Taggart, bye.
Miss McConnell and William, bye.

TO-DAY'S SCHEDULE.
Men's Singles, 10.30 a.m.

Ferguson vs. Hunter.
Boucher vs. Thompson.
Willan vs. Bernhardt.
Fenton vs. Wilson.

11.30.

Taggart vs. Hendry.
Ross vs. winner of Ferguson and Hunter.
Winner of Boucher and Thompson vs. winner of Willan and Bernhardt.

Ladies' Singles.

Miss Duffield vs. Miss White.

Men's Singles, 2 p.m.

Winners of Fenton and Wilson vs. winner of Ross vs. winner of Ferguson and Hunter.
Winner of Boucher and Thompson, Willan and Bernhardt, vs. winner of Taggart and Hendry.

Ladies' Singles.

Miss Gillespie vs. Mis Boughner.
Miss McLean vs. Miss Woolley.

3 p.m.

Finals—Men's singles.
Semi-finals—Men's doubles.

Ladies' Singles.

Miss Miller vs. Mrs. Balders.

Mixed Doubles, 4.30 p.m.

Miss Spence and Mr. Taggart vs. Miss McKenzie and Mr. Ferguson.
Miss McFarlane and Mr. Walker vs. Miss McCausland and Mr. Willan.

POST-SEASON SERIES

WORLD'S SERIES.

	W.	L.	P.C.
N. Y. Yankees	2	0	1.000
N. Y. Giants	0	2	.000

CHICAGO CITY SERIES.

	W.	L.	P.C.
White Sox	2	0	1.000
Cubs	0	2	.000

INTERLEAGUE SERIES.

	W.	L.	P.C.
Baltimore (I. L.)	1	1	.500
Louisville (A. A.)	1	1	.500

At Chicago—
White Sox ....000 011 411—8 14 2
Cubs ....100 000 121—5 9 4
At Louisville—
Baltimore ....000 100 010—2 5 2
Louisville ....000 000 100—1 6 3
Ogden and Styles; Tincup and Meyer.

LAWN BOWLERS' BANQUET.

The first annual Interclub Lawn Bowling League banquet was held in Wong's roseroom this week and was attended by representatives from the six bowling clubs.

Toasts were proposed by G. Hardy, T. Hamblyn, Rev. A. A. Bice, T. Cornelius and others.

Save time at shave time

Valuable time is wasted by using a razor that necessitates fussing with parts in removing and changing the blade. Such is not the case with the

VALET AutoStrop Razor

Many precious moments are saved, as there is no necessity for removing the blade for stropping or cleaning. The razor is built to offer quick as well as economical service. Everything is built right into the frame. It is more than a safety device — it combines everything in one. Saves constant blade expense.

$5.00 for Razor, Strop and Twelve Blades, in assortment of cases. Fancy Sets up to $16.50.

AutoStrop Safety Razor Co. Limited
Toronto

Call for

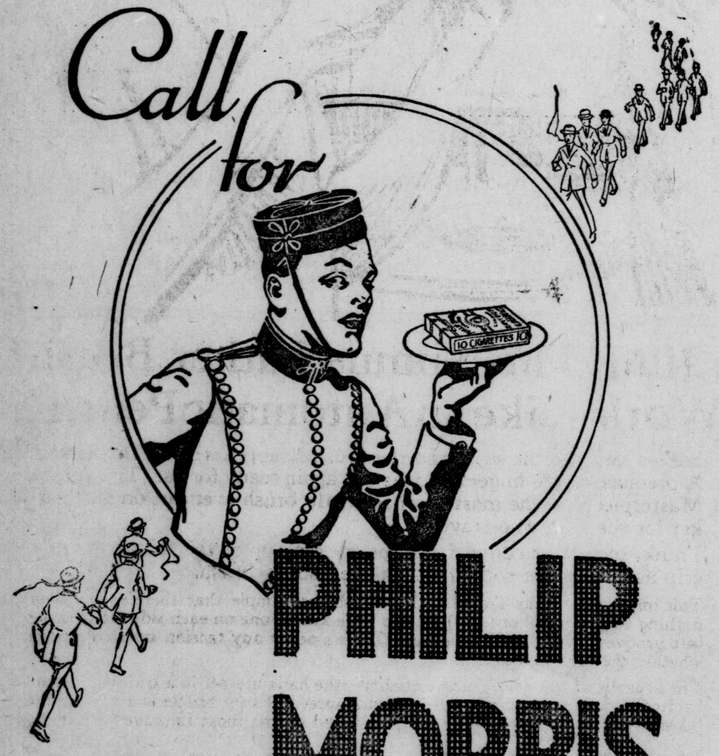

PHILIP MORRIS

10 for 15¢
25 for 35¢

"The Little Brown Package"

"WHIP," THE NEW ARROW COLLAR FOR FALL, NOW IN STOCK. 14 TO 17.

IN THE MEN'S SHOP

JAEGER WOOL SHIRTS, UNDERWEAR, HOSIERY, ETC.

QUALITY - STYLE - VALUE

Are the Fundamental Characteristics of These New Fall

SUITS and OVERCOATS

These Suits are wool tweeds and worsteds, in new fall models, single and double-breasted, stripes, checks, two-tones, finely made garments. A large selection of patterns, embracing the season's popular designs. authentic styles for young men; conservative business Suits.

The Overcoats include full seasoned chesterfield toppers, ulsterettes, in raglan or set-in sleeves, plaid backs, in winter weights, box model Overcoats, all-wool fabrics, beautifully tailored and a large assortment to choose from. See these in the windows on Saturday.

$29.50

GABARDINES
$27.50
For cool and rainy days — our special Wool Gabardine at $27.50 is a garment of unusual merit. Others at .....$18.50 to $37.50

A Special Purchase of Men's and Young Men's
FALL SUITS
FEATURED $18.75 TO-MORROW
About 50 SUITS in the group, all-wool tweeds, well tailored. These Suits were made to sell at considerably more than the price marked for to-morrow; all sizes. Be here early for these $18.75

TOPCOATS
$30.00
Tailored and styled to meet the demand of the most critical featuring the raglan sleeve; full skirted coat, in the popular lovat and other new shades.

Fall Weight Combinations,

$1.69 a suit
Fall Weight Cotton Combinations, neat fitting and comfortable; all sizes. Suit $1.69

Penman's Natural Wool Combinations, a Suit $3.95
This popular line, made by Penmans, and known as No. 95, a splendid fitting garment, cotton and wool mixture ..$3.95

Ribbed Combinations .. $2.50
Medium Weight Ribbed Combinations, cotton, an ideal weight all sizes $2.50

Sweater Coats For Every Kind of Need

JUMBO KNIT SWEATERS, $5.95
All-Wool heavy, rope - stitch type, big shawl collars, fine for motoring and outdoor sports, hunting, etc. These are very special Price $5.95

MEN'S FLANNELETTE PYJAMAS
Good quality flannelette, trimmed with silk frog, neat patterns. Very special, per suit $2.65

The Original English Red Heel and Toe Socks

65c
All-wool, red heel and toe, fine Socks. These are an exceptional value at 65c

Cashmere Socks With Colored Clox, Special 75c
All-Wool Black Cashmere English Socks, splendid quality, with colored clox 75c

Men's Silk and Wool Socks 95c
Black and white only 95c

Borsalino and Stetson Hats, $9
A complete assortment of these celebrated Hats, in all the newest shades. Price $9.00
Others at ..... $4.50 to $7.50

Hats, $3.00
Narrow and wide brims, in green, brown, grays, etc. Many are worth twice this price; to-morrow. $3.00

BOYS' SUITS
IN SMART FALL STYLES

$9.75
Tweed Suits that will give sturdy wear. Smart models, patterns that you will like. See these to-morrow. Price.. .....$9.75

$12.95
At this price you may choose from a large range of all-wool tweeds in many patterns. Exceptionally well tailored and new styles for boys of all ages. Price $12.95

V-NECK PULLOVERS, $5.00
Plain and high school colors, all wool, pullover style. This is a very popular Sweater $5.00

BOYS' JERSEYS, $1.95
All-Wool English Jerseys, button on shoulder, in brown, gray, navy, maroon, etc.; all sizes. Special $1.95

BOYS' SWEATER COATS, $2.50
All wool, with big shawl collar, heavy stitch, many colors; all sizes. Each $2.50

JERSEYS $2.95
Pure wool, V neck and roll top, pullover style; all wool $2.95

Shirts, $2.45
A large selection of Arrow and Forsyth Shirts, in high-grade materials, neat pattern effects, guaranteed fast colors; all sizes. Special to-morrow $2.45

Shirts, $1.79
25 dozen Shirts, grouped for quick selling on Saturday—Percales, Dimity cords, guaranteed fast colors; Arrow and Forsyth makes; all sizes. Special $1.79

SMALLMAN & INGRAM LIMITED

BARRIER AND POST

Latonia

FIRST RACE—Mabe G., $6.60, $3.80, $3.20, 1; Ground Swell, $5.40, $3, 2; Harlock, $3.90, 3. Time 1.13. Cozette, Hullo, Castle Reigh, Belle of Elizabethtown, Gloria France, Refuger II., Wise Man, Tim McGee and Tacoia also ran.

SECOND RACE—Red Wingfield, $5.20, $2.50, $2.40, 1; Settle, $2.90, $2.70, 2; Hamel, $4.50, 3. Time 1.15 1-5. Tamper, Brennan, First National, Sir John Reeve, North Tower, Daniel Boone, Spods, Dad, Blossom House also ran.

THIRD RACE—Sea Prince, $4.90, $3.70, $2.80, 1; Wave, $20.20, $10.10, 2; British Liner, $4.10, 3. Time 2.07 3-5. Marie Roppold, Kingfisher, Alex Jr., Fair Orient, Gourmand and Homeward Bound also ran.

FOURTH RACE—Ace High, $3, $3.40, $2.40, 1; Abadane, $3.40, $2.40, 2; Jim Daisy, $2.70, 3. Time 1.12 3-5. Thscola, North Elkhorn, Benbolt, Mahoney, Travesty also ran.

FIFTH RACE—Guy, $14.30, $5, $3.50, 1; Rouleau, $3.60, $2.70, 2; Marjorie Hines, $4.10, 3. Time 1.58 1-5. Attaboy II., Secret Greetings, Sands of Pleasure, Wood Trap, Pit also ran.

SIXTH RACE—Bright Leaf, $35.30, $19.70, $10.10, 1; College Girl, $10.90, $7.40, 2; Prehious Lula, $4.50, 3. Time 1.07 3-5. Inquisition, Red Leaf, Winding Through, Marimba, Lou Anna, Hysteria, Birdie G., Bernice K., Wayward Lady also ran.

SEVENTH RACE—Runzaf, $17.40, $9.30, $5, 1; Wapitl, $4, $2.90, 2; Miss Petite, $3.30, 3. Time 1.39. Mavehona, Uncle Velo, Petrarch, Sea Cove and Dainty Lass also ran.

Jamaica

FIRST RACE—Alexander Hamilton, 6 to 5, 2 to 5, 1 to 6, 1; Monastery, 7 to 1, 3 to 1, 2; Squawman, 3 to 5, 3. Time, 1.06 3-5. Frigate, Carefree, Max Gold and Wireless also ran.

SECOND RACE—War Note, 2 to 1, 3 to 5, 1 to 4, 1; Siren Maid, 3 to 2, 3 to 5, 2; Regal Lodge, 1 to 2, 3. Time, 1.44 4-5. Crystal Ford, Thimble, St. Isidore also ran.

THIRD RACE—Esquire, 7 to 5, 1 to 2, 1 to 4, 1; Rolo, 2 to 1, 1 to 1, 2; Trader, 4 to 1, 3. Time, 1.14. Fluff, Assuncion, Wedgewood, Golden Flint, Staunch, High Value also ran.

FOURTH RACE—Missionary, 5 to 1, 2 to 1, even, 1; Mustard Seed, 5 to 2, even, 2 to 5, 2; Surf Rider, 1 to 2, 3. Time 1.13 3-5. Toll, Sweep By, Sleive Conard, Irish Brigadier also ran.

FIFTH RACE—Challenger, 8 to 1, 3 to 1, even, 1; Canso, even, 1 to 2, 2; Frank Fogarty, 1 to 4, 3. Time 1.48 1-5. Lakroes, Tan II., Queen Blonde also ran.

SIXTH RACE—Billy McLaughlin, 7 to 5, 2 to 5, out, 1; Lady Gertrude, 4 to 5, out, 2; St. Allan, 2 to 5, 3. Time 1.44 3-5. Recount ran.

Laurel.

FIRST RACE—Mad Nell, $11.50, $3.80, $3.10, 1; Fair Virginia, $2.70, $2.40, 2; Attro, $3.60, 3. Time 1.14 4-5. Commander Colin, Zenotta, Plow Steel and High C. also ran.

SECOND RACE—LeMarsouin, $5, $3, $2.70, 1; Distant Shore, $3.60, $2.50, 2; Lieut. Sea, $4.70, 3. Time 4.02. Al Gardi, Franc Tireur, Infidel II., Valspar, Nonus, New Haven, Ben Hampson also ran.

THIRD RACE—Sans Peur II., $4.50, $3.50, $2.20, 1; Franklin, $2.50, $2.20, 2; Morning Face, $2.50, 3. Time 1.47 2-5. Perhaps, Summer Sigh and By Heck also ran.

FOURTH RACE—Pollyann, $5.60, $4.10, out, 1; Rubidium, $3.80, out, 2; Muttikins, out, 3. Time 1.40. By Jiminy ran.

FIFTH RACE—Cock o' the Roost, $14.80, $6.90, $3, 1; Well Finder, $4.50, $2.50, 2; The Boy, $2.30, 3. Time 1.12

Windsor.

FIRST RACE—Mabel Curtis, $3.75, $3.50, $2.70, 1; Crestwood Boy, $8.55, $4.15, 2; Marsdale, $3.10, 3. Time 1.06 4-5. Alva, Little Less, Circus, Evelyn White and Nasco also ran.

SECOND RACE—Marmite, $29.60, $11.20, $6, 1; Cormoran, $4.35, $3.70, 2; Great Hawk, $5.65, 3. Time 1.13 1-5. Helen Atkin, Lura, Mary Cowell, Betsinda, Polar Cub, Dotta's Best and Little Maudie also ran.

THIRD RACE—Oriole, $5.05, $3.95, $2.75, 1; Day Lily, $10.80, $4.55, 2; Golden Sphere, $2.65, 3. Time, 1.13 1-5. Ikey T. and Auntie May also ran.

FOURTH RACE—Yowell, $4.60, $3.10, out, 1; Chief Sponsor, $3.70, out, 2; Woodbine, out, 3. Time, 1.44 4-5. Flying Ford also ran.

FIFTH RACE—Wood Thrush, $17.60, $8.55, $6.60, 1; Lazy Lou, $6, $3.75, 2; Harry M. Stevens, $4.60, 3. Time .54 1-5. Piedra, Buckhorn II., Rhymer, Walter Turnbow, Austral and Hay also ran.

SIXTH RACE—Tanson, $10.35, $4.60, $4.05, 1; Darnay, $4.05, $3.55, 2; Smart Money, $5.20, 3. Time 1.45 1-5. Dr. Shafer, Hemock and Sentimental also ran.

SEVENTH RACE—Mormon Elder, $7.50, $3.45, $3.15, 1; Broom Peddler, $3.20, $2.85, 2; Secretary, $5.35, 3. Time 1.44 3-5. Joaquina, White Haven, Black Top, Roseate and Yermak also ran.

ST. MARYS CLUB AT KITCHENER ELECTS

KITCHENER, Oct. 6.—The St. Mary's Club intermediates were organized for the season and will be conducted independent of the Kitchener and Waterloo A. A. A., which is a defunct organization. The intermediates will be stronger than they were last year, when they reached the semi-finals, losing to Niagara Falls. The following officers were elected: President, Rev. Father Dehler; vice-president, Jos. Schnarr; secretary-treasurer, Geo. Mallock; manager, Harry Wismer; trainer, Alex. McAvoy. The team will begin training next week.

TOURNEY NEXT WEDNESDAY.

St. Matthew's Bowling Club will hold an afternoon tournament on Wednesday afternoon commencing at 1.30 o'clock, on the greens of St. Mark's Club, East London. Entries will be received by the secretary at 3598-W and 7481.

BRITISH FOOTBALL

LONDON, Oct. 6.—(Canadian Press Cable.)—In a Northern Union rugby game to-day Australia defeated Widnes by 28 to 4.

WEAK HITTING SERIES

YANKEES.	A.B.	R.	H.	AVE.
Miller, m.	7	1	1	.142
Peck, s.s.	6	1	1	.167
Ruth, l. f.	4	1	1	.250
R. Meusel, r.f.	8	1	1	.125
Pipp, 1b.	5	0	0	.000
Ward, 2b.	7	1	2	.284
McNally, 3b.	7	1	2	.284
Schang, c.	4	0	0	.000
Mays, p.	3	0	1	.333
Hoyt, p.	3	0	1	.333
Team batting	54	6	10	.185

GIANTS.	AB.	R.	H.	AVE.
Burns, m.	7	0	0	.000
Bancroft, s.s.	8	0	0	.000
Frisch, 3b.	8	0	5	.625
Young, r.f.	5	0	0	.000
Kelly, 1b.	8	0	0	.000
E. Meusel, l.f.	6	0	0	.000
Rawlings, 2b.	5	0	2	.400
Snyder, c.	3	0	0	.000
Smith, c.	4	0	0	.000
Douglas, p.	2	0	0	.000
Barnes, p.	0	0	0	.000
Nehf, p.	2	0	0	.000
Team batting	58	0	7	.121

Trophy Golf At Kennels Reaches Semi-Final Stage

The semi-final stage has been reached in the Rolph cup series, and also the Hobb cup games at the London Hunt and Country Club. The finals will be completed by October 15.

G. L. Brown, H. F. Spry, F. Gordon and the winner of the match between A. Scott and W. J. Brown, will enter in the semi-finals for the Rolph cup, which is emblematic of the club championship.

R. Robertson, W. A. Mitchell, F. C. Morrow and Gen. Shannon are the quartet who have qualified for the semi-finals of the Hobbs cup. This event will also be ended by the middle of this month.

The two competitions were commenced on September 7 and a large number were entered. The tourney is worked on the elimination plan.

Major A. R. Mortimore is the present holder of the Hobbs cup, and George T. Brown won the Rolph cup one year ago.

CRAWFORD WINS AT INGERSOLL HIGH SPORTS

INGERSOLL, Oct. 6.—Pupils of the Collegiate Institute held their annual field day sports at Victoria Park to-day. Favored by delightful weather, they were most successful. A large number of citizens witnessed the events, in which competition was keen.

The girls' athletic association served refreshments at a booth on the grounds. The championships were won by the following:

Senior boys, Herbert Crawford.
Intermediate boys, Murray Manzer.
Junior boys, Marshall Woolcox.
Senior girls, Marjory Scott.
Junior girls, Nellie Leslie.

PFAFF'S HORSE WINS RACE AT NEW HAMBURG

NEW HAMBURG, Oct. 6.—Three local horses were matched for a purse of $100 in a three-heat race at the track here yesterday afternoon. Ed Pfaff's entry headed the field in two heats and won him the big end of the purse. Dr. Anderson's horse won a heat and made second in the others, taking second money. T. Greulich was third.

GOOD TO ASSOCIATES

NEW YORK, Oct. 6.—Jim Mutrie, who aided in founding the New York Giants many years ago, has been placed on the club salary list at $25 a week for the rest of his life, according to Charles A. Stoneham, president of the club. The club, with a present value estimated at $1,500,000, was organized by Mutrie with John B. Day, its owner until 1892, with 10 uniforms, four bats and half a dozen balls. Mutrie, who christened the Giants and served as manager, has not prospered in recent years.

National U. S. Golf Title Will Remain

DEAL, N. J., Oct. 6. — To-day's matches in the national women's golf chmapionship tournament decided that the title would remain in the United States, the last two of seven visiting players who started in the competition on Monday being eliminated. Miss Alexa Stirling, of Atlanta, the defending champion, defeated Mrs. Latham Hall, Mid-Surrey, England. The score was one up, the champion taking the match at the home green as the result of a remarkable chip from the rough that carried 30 yards to within two yards of the pin.

Miss Edith Leitch, sister of the defeated British champion, Miss Cecil Leitch, lost at the 19th hole to Miss Elaine Rosenthal, of Chicago. An uphill battle when victory seemed doubtful and better putting in the pinch featured the winner's playing.

Miss Marion Hollins, of New York, defeated Mrs. F. C. Letts, jr., of Chicago, conqueror of Miss Cecil Leitch, four up and three to play.

Mrs. Letts gave her best yesterday in eliminating the player who had been regarded as certain to capture the title, and was unsteady to-day.

ZURICH PLAYS AT WINGHAM ON MONDAY

WINGHAM, Oct. 6.—The first game of the finals of the North Wellington Baseball League will be played in Wingham on Monday, October 12, between Zurich and Wingham. Wingham has beaten everything in the northern section, while Zurich has swept opposition aside in the south. The teams are as evenly matched as possible and the greatest game ever played in Wingham is expected.

CRAWFORD SENIOR TITLE.

CHATHAM, Oct. 6.—Herbert Crawford won the senior championship at the Collegiate field day sports to-day. In connection with this he captured the gold medal and the William Briden trophy.

MITCHELL CRICKET ORGANIZES.

MITCHELL, Oct. 6.—Mitchell Cricket Club has organized for next year with a good strong staff of officers, and are having their new grounds put in shape.

EUCHER AT LYLE STREET RINK.

Comencing this evening the members of the London Curling Club will hold their weekly eucher tournaments. The annual meeting will be held the first part of November.

PLAN FOR PERMANENT CHILD WELFARE BODY

Basis Laid at Dominion Conference, Now in Session at Winnipeg.

WINNIPEG, Oct. 6.—(Canadian Press Dispatch)—The basis of a permanent organization to deal with problems of child protection and welfare was laid at to-day's session of the Dominion conference on child welfare, when a resolution favoring organization of those engaged in the administration and enforcement of Dominion acts relating to children and child protection for conference purposes was passed unanimously.

The day's discussion was productive of several important suggestions bearing on amendments to present laws and better care of children by other agencies.

This morning the need of placing children in homes rather than institutions, was strongly emphasized by several speakers. More rigid adoption of laws and personal acquaintance of state agencies with foster homes and parents was also advocated.

HE KNEW.

Teacher—You have named all domestic animals save one. It has bristly hair, it hates a bath, and is fond of mud. Well, Tom?

Tom (shamefacedly)—That's me.—Chicago Herald and Examiner.

ANGLICANS TALK CHANGE OF NAME

Many Suggestions Placed Before Synod At Hamilton.

REFERRED TO COMMITTEE.

Three Names Suggested Were Not Voted On.

HAMILTON, Oct. 6.—(Canadian Press Dispatch)—Discovering that there was anything but unanimity in the minds of the members of the general synod as to the most desirable name for the Anglican church in Canada, the lower house at the afternoon session was forced to defer action on proposals made by the committee on the name of the church and referred the matter back for further consideration.

The report, as submitted by Archdeacon Vroom, D.D., of Windsor, N. S., suggested that the matter be left to a ballot of the diocesan synods, the choice to lie between three alternatives, "The Anglican Church," "The Anglican Church in Canada," and "The Anglican Church of Canada." The archdeacon pointed out that as there was considerable divergence of opinion in the church membership such was the only equitable method of settlement that could be adopted.

URGES DECISION.

"We ourselves, in synod assembled, should take the bull by the horns and settle the matter ourselves," declared D. M. Owen, of Halifax. He moved that the name be changed from "The Church of England in the Dominion of Canada," to "The Church of England in Canada." Canon F. G. Scott, of Quebec, seconded.

That started a succession of protests from different camps. Capt. K. A. Mellish, of Vancouver, was the first to object. Such a name connected the presence of a "foreign" church in Canada. The use of the word "English" had long been a source of concern to those who were of Irish and Scotch extraction. The church might, with equal propriety, call itself the Scottish Episcopal Church in Canada. The name British Canadian would be imperial in its significance and local in its application.

Other names kept springing up like mushrooms till finally Principal Vance, of Vancouver, seconded by Dr. Lansing Lewis, of Montreal, moved that no action be taken and that the matter be referred back to the committee. His motion was adopted.

Great Boon For Small Car Owners

Dunlop Rubber Company's New Straight Wall 31x4 Cord Tires.

Users of cars taking 30x3½ rims have now available a Straight Wall type of rim, which allows the use of a 31x4 Straight Wall Cord Tire, recently developed by the Dunlop Tire & Rubber Goods Co., Limited.

This 31x4 Cord Tire, as previously stated, is made to fit the new Straight Wall rim in 30x3½ size, and its introduction at this date is particularly interesting because the 31x4 Straight Wall Cord Tire represents an extension of the Straight Wall principle in tire-building to the smaller car tire. This makes it possible for owners of "Brisco," "Chevrolet," "Ford," "Gray-Dort," "Maxwell" or "Overland" cars to use the new Straight Wall Tire—if they so wish—by converting their present Clincher Rims into Straight Wall.

Rim makers are now supplying 30x3½ Straight Wall Rims to interchange with 30x3½ Clincher Demountable Rims or Solid type 30x3½ Clincher Rims.

The new 30x3½ Straight Wall rim is exactly the same as the 32x3½ Straight Wall Rim except that it is twenty-three inches in diameter instead of twenty-five.

"31x4 Straight Wall" introduces a new size in Cord Tires, one that undoubtedly will be very popular because of the records it will set for tremendous mileage.

One Car Maker has already adopted the new Dunlop Cord Tire for equipment purposes, and the prospects are that others will follow the example immediately.

31x4 Straight Wall Cord is supplied in both "Ribbed" and the well-known "Traction" tread designs.—Advt.

WIDER UNIT OF SCHOOL TAXATION IS FAVORED

TORONTO, Oct. 6.—(Special to The Free Press)—The adoption of the principle of a wider unit of taxation for school purposes, suggested in the Legislature last session by Robert Cooke, M. P. P. for North Hastings, is likely to be one of the recommendations of the special committee appointed by the House to study educational matters in the province and recommend improvements in the present system. The committee has been at work for some time and it is said its report to the Legislature will contain a number of important recommendations.

The widening of the unit of taxation, carried to the fullest extent, would place the whole responsibility for education, particularly primary education, upon the state. At the present time the township is the unit of taxation in the rural districts, the revenue raised being divided evenly among the various school sections. It is argued that if the principle is right within the borders of a township it is equally right within the borders of a county or the province. At the present time the burden of providing proper education is entirely too heavy for some rural districts, where population is scattered and lands low in value. Since it is the duty of the state to provide education, and the state demands it of the municipalities, it is held that the state is responsible for those poorly equipped rural sections.

The acceptance of responsibility by the province for all education will necessarily involve new methods of raising revenue, and if the committee makes such a recommendation it will probably suggest means of providing adequate funds.

REV. N. S. McKECHNIE IS CRITICALLY ILL

WOODSTOCK, Oct. 6.—Dr. N. S. McKechnie, vice-principal of Woodstock College, with which he has been connected for 40 years, and well known in educational circles in Ontario, is lying critically ill at his home here. He was suddenly stricken yesterday afternoon with a cerebral hemorrhage, and his recovery is very doubtful.

Members of his family, including Rev. N. McKechnie, of London, are at his bedside.

AFTER RETAILERS WHO OVERCHARGE

British Public Bodies Inaugurating Campaign

CARDIFF TO HOLD PROBE

LONDON, Oct. 6.—(Associated Press Cable.)—Public bodies are now taking up a campaign against the alleged profiteering by retailers whose prices do not correspond with recent cuts announced by wholesalers.

The corporation of the City of Cardiff, in Wales, has decided to carry on an investigation into the affairs of certain shopkeepers after an announcement by the lord mayor that he was buying frozen meat at 4½ pence per pound for distribution among the distressed. Butchers are charging the public from 18 to 20 pence per pound.

The Town Council, of Neath, Wales, has instructed the markets committee to inquire into the local prices for meat and bread.

The ministry of agriculture in its weekly market returns shows that the decline in prices for fat cattle during the last month, amounting to approximately $1.75 per cwt., was the heaviest recorded since April.

Corresponding falls in the wholesale dead meat prices have occurred, as has also the price for sheep, lambs and mutton.

WILL SEEK TO PUT END TO HOLDING UP BRITISH BY THE U. S.

LONDON, Oct. 6.—The British Government is taking up with Washington the entire question of the entry of British subjects into the United States, it was learned to-day.

British Government officials point out that an individual may obtain the necessary vise, but may find upon his arrival at New York that the total monthly number from the geographical category to which he may belong already has been admitted and he, therefore, would be detained at Ellis Island, with resulting serious discomfort.

It was staetd that a number of such cases recently have occurred.

Children's Mat., Sat., Oct. 8, 2 p.m.

This coupon and ten cents will admit any child reader of The Free Press to see "The Son of Wallingford" at the Grand Opera House, Saturday, October 8th.

Name.....

Address.....

Present this coupon at the Grand, with a "dime," and see the "Big Show"

No Middleman's Profit
Direct Maker to Wearer

100% PURE WOOL
TWEED SUITINGS

Smart New Goods, Weighty and Durable

Tailored-to-measure in the season's smartest style — authoritative style — created and produced by our own style artists.

$29.50

An Example of Present-Day Value as Demonstrated at Firth's

OVERCOATS
TO YOUR MEASURE

$25 $35 $40

PLAIDS BLACKS MELTONS KERSEYS
NAP CLOTHS CHEVIOTS FRIEZES

Absolutely Authoritative Tailoring

FIRTH BROS
LIMITED
QUALITY TAILORS
424 RICHMOND ST.

Fit and Fashion Absolutely Guaranteed

WALK UPSTAIRS AND SAVE $10

At the Strike of 9, Friday Morning, Our Entire Stock Goes On Sale

HALF PRICE Including 133 Suits of Ready-to-Wear HALF PRICE

37 Genuine Indigo Blue Suits. Regular price, $60.00. To clear, half price, $30.00

41 Genuine Brown Worsted Suits. Regular price, $60.00. To clear, half price, $30.00

24 Genuine Tweed Suits. Regular price, $50.00. To clear, half price, $25.00

31 Odd Suits. Regular price $30.00. To clear, half price, $15.00

Every Overcoat in the Store on Sale

Also the prices in our hand-tailored to-measure department reduced to a frazzle. Remember, sale starts at the strike of NINE, FRIDAY MORNING. You have the choice of the entire stock. Nothing reserved.

COME FRIDAY : : COME SATURDAY

If you don't save money in our Upstairs Clothes Shop we will make you a present of $10. When Crescent puts on a sale, don't miss it. Prices are cut regardless of cost.

The Crescent Upstairs Clothes Shop

(Over Standard Drug Store). 168 Dundas Street. Cor. Richmond and Dundas Sts.

WALK UPSTAIRS AND SAVE $10

J61

FRANK McLACHLIN'S GREAT SALE OF USED CARS NOW ON

STILL A FEW LEFT TO CHOOSE FROM

IMPORTANT POINTS FOR BUYERS.

We give all the information at our disposal concerning the history of each car we offer for sale.
We guarantee each used car we sell against any defective material and workmanship for a period of thirty days.
We do not misrepresent our cars in any way.

WE OFFER FOR SALE A FORD TOURING, in good mechanical condition, just been overhauled, tires fair, top not in the best of condition, but would give the very best value, at $175

WE OFFER FOR SALE AN OVERLAND MODEL 79 TOURING, a roomy, five-passenger car, electric lights and starter, mechanical condition excellent, top in good condition, tires just fair, but will give you considerable wear; a car that a workingman can easily afford to buy and one that will give him and his family a good deal of pleasure; at a small cost of (cash price, but terms can be arranged) .. $245

ONE 1917 MAXWELL TOURING, in good mechanical condition, ready for a demonstration, at a reduced price of $295

ONE 1918 MAXWELL TOURING, five tires, mechanical condition excellent. This car is exceptionally good value as equipped for $395

WE HAVE FOR SALE A REAL GOOD SAXON SIX-CYLINDER ROADSTER, electric lights and starter, first-class tires; a real snappy-looking roadster, for $595

WE HAVE A 4-90 1919 CHEVROLET SEDAN, has all the earmarks of good care by the former owner, tires good, original paint, upholstering A1. A real buy at $750

$395 WILL BUY AN OVERLAND 83B TOURING CAR in first-class mechanical condition.

WE HAVE A MODEL 90 TOURING FIVE-PASSENGER, five tires, mechanically right; can give A1 reference for this car. Any person who knows the 90 Overland can realize this value. For quick sale at $750

WE HAVE A FORD SEDAN, 1918, Gray & Davis starter, shock absorbers, tire carrier, tires good. For $675

In purchasing from us you cannot lose. Our prices are low and we guarantee our cars for 30 days, to give you the confidence we have.

WE INVITE INSPECTON OF THESE MOTOR CARS AT OUR GARAGE

FRANK McLACHLIN

OVERLAND, STUDEBAKER AND PACKARD MOTOR CARS.

86-90 KING STREET - - Half Block West of Market

MACDONALD'S
CROWN
CHEWING TOBACCO

The Tobacco with a heart

15¢
2 FOR 25¢

31

SMALL LOCAL MARKET TO-DAY

Rain Kept Farmers At Home. Live Hogs Cheaper.

There was little or no local market to-day, few farmers venturing out in the rain. Prices were steady for fruits and vegetables. Potatoes took a small drop, selling at from $2 to $2.25 a bag, $1.50 a bushel and from 40c to 45c a peck. Three car loads are being shipped in and are expected some time this week. They will probably be sold for $2 a bag or less, according to quality.

Hay was steady, bringing from $17 to $20 a ton. A few loads yesterday brought the top price, but the average price was $17 to $18.

Butter was steady and a slow sale. It is expected that a drop in price will take place soon as many farmers' wives who have been selling cream to the butter and cheese factories are now making butter.

Eggs are firm, selling from 44c to 45c wholesale, 45c by the basket and 48c to 50c retail.

Apples are in little demand, the weather not being cool enough yet for winter storing. They are bringing 40c to 50c a peck and $1 to $2 a bushel.

Live hogs registered a slight drop and are now selling at $8.50 to $8.75 per cwt.

Eggs and Butter.			
Eggs, fresh, crates	44	@	45
Eggs, basket	45	@	45
Eggs, fresh, retail	48	@	50
Butter, crocks, w'sale	40	@	40
Butter, crocks, retail	42	@	43
Butter, lb. rolls, w'sale	40	@	40
Butter, lb. rolls, retail	42	@	45
Butter, creamery, w'sale	41	@	41
Butter, creamery, retail	45	@	45
Honey, strained	17	@	20
Honey, 5-lb. pail	90	@	1 00
Vegetables and Fruit.			
Apples, peck	40	@	50
Apples, bushel	1 00	@	2 00
Potatoes, new, peck	40	@	45
Potatoes, new, bushel	1 50	@	1 50
Celery, dozen	45	@	1 00
Cabbage, each	10	@	20
Cabbage, dozen	1 00	@	1 50
Beets, bushel	75	@	75
Turnips, bushel	75	@	75
Carrots, bunch	5	@	7
Carrots, bushel	1 00	@	1 00
Pumpkins, each	10	@	20
Dry onions, bushel	2 00	@	2 50
Cauliflowers, each	15	@	35
Cauliflowers, dozen	1 00	@	2 50
Tomatoes	40	@	45
Melons, ordinary, each	5	@	20
Melons, ordinary, dozen	50	@	2 50
Pears, ordinary, 11 qts.	75	@	90
Pears, 6 qts.	50	@	60
Peais, bushel	1 00	@	1 75
Hubbard squash	15	@	20
Pickling onions, quart	15	@	25
Pickling onions, 11 qts.	1 10	@	1 75
Peppers, sweet, dozen	30	@	40
Green peppers, dozen	10	@	15
Red peppers, dozen	10	@	15
Sweet potatoes, hamper	3 25	@	3 25
Sweet potatoes, lb.	10	@	12½
Mushrooms, lb.	25	@	40
Poultry — Alive			
Old fowl, lb.	13	@	18
Spring chicken, lb.	22	@	25
Ducks	20	@	20
Poultry — Dressed			
Old fowl, retail	23	@	25
Spring chickens, lb.	28	@	32
Ducks, lb.	30	@	32
Ducks, each	90	@	1 40
Turkeys, lb.	50	@	50
Grain — Per Cwt.			
New wheat	1 83	@	1 83
New oats	1 30	@	1 40
New wheat	1 10	@	1 10
Grain — Per Bushel			
New wheat	1 15	@	1 20
Oats	61	@	65
New oats	44	@	48
Hay and Straw			
Hay	17 00	@	20 00
Straw	12 00	@	13 00
Dressed Meat—Wholesale—Per Cwt.			
Beef, heifer and steer, 500 to 600 lbs.	14 00	@	15 00
Beef, heifer and steer, 600 to 700 lbs.	10 00	@	12 00
Beef cow, 500 to 600 lbs.	10 00	@	10 00
Beef, cow, 400 to 500 lbs.	8 00	@	9 00
Beef hinds, per lb.	22	@	24
Beef fronts, per lb.	10	@	12
Veal hinds, per lb.	25	@	25
Veal fronts, per lb.	12	@	12
Lambs, choice, cwt.	12 00	@	13 00
Lambs, choice, cwt.	18 00	@	20 00
Lamb hinds, per lb.	35	@	35
Lamb fronts, per lb.	20	@	20
Dressed hogs	14 00	@	16 00
Live Stock.			
Hogs, select	8 50	@	8 75
Fat sows, per cwt.	4 50	@	4 75
Small pigs, pair	8 00	@	12 00
Hides.			
Cowhides, No. 1	4½	@	4½
Cowhides, No. 2	3½	@	3½
Cowhides, No. 3	2½	@	2½
Calfskins, No. 1	11	@	11
Calfskins, No. 2	9	@	10
Lambskins, each	10	@	15
Veal kip	5	@	7
Wool.			
Coarse, unwashed	6	@	7
Medium, unwashed	8	@	9
Fine, unwashed	10	@	12

CHEESE

NEW YORK Oct. 6.—Cheese firmer: State, whole milk, flats, fresh specials, @ 22½c; average run, 21½c; state, whole milk, twins, specials 22c; average run, 21½c.

LIVERPOOL, Oct. 6.—Cheese, Canadian, finest white, 107s per 112 lbs.

STIRLING, Oct. 6. — At to-day's cheese board 523 boxes cheese were offered, 448 white sold at 15 9-16c and colored at 15 11-16c.

BROCKVILLE, Oct. 6.—At to-day's cheese board 2,217 boxes registered. ½c refused.

KINGSTON, Oct. 6. — At to-day's cheese board there were 309 boxes offered, 14¼c bid, no sales.

MONTREAL, Oct. 6.—Cheese, finest easterns, 16¼c.

CAMPBELLFORD, Oct. 6.—At to-day's cheese board 216 white and 245 colored cheese were offered; white sold 15½c and colored 15⅝c.

BUTTER

NEW YORK, Oct. 6.—Butter firm, creamery, higher than extras, 46½ @ 47c; creamery extras (92 score) 46c; creamery, firsts (88 to 91 score) 38 @ 44c; state, dairy, tubs, finest, 44 @ 45c; packing stock, current make, No. 2 21½c.

CHICAGO, Oct. 6.—Butter higher; creamery extras, 44½c.

MONTREAL, Oct. 6.—Butter, choicest creamery, 36c to 36½c.

GRAIN.

CHICAGO.

CHICAGO, Oct. 7.—Scattered speculative buying gave an upward slant today to the market. Liquidation on the part of holders appeared to be finished and bears showed no disposition to be aggressive for the time being. Opening quotations, which varied from unchanged figures to ¾c higher, were followed by a moderate sag and then by upturns to well above yesterday's finish. Wet weather tended to strengthen the corn market. After opening ¼c to ⅜c ½c higher, the market continued firm. Country offerings of oats were small. Prices started ⅛c off to ¼c up, and later hardened for all deliveries. October rye lacked support, but otherwise provisions were firm, in line with hogs.

Reported daily for The Free Press by Jones, Easton, McCallum Co., Ltd., Ground floor, Royal Bank Building.

CHICAGO, Oct. 7.	Open.	High.	Low.	Close.
WHEAT—				
Dec.	1 13¼	1 14½	1 09½	1 09½
May	1 18½	1 19	1 13¾	1 13¾
CORN—				
Dec.	49⅝	49⅞	48½	48½
May	55½	55½	54⅛	54⅛
OATS—				
Dec.	35¾	35¾	33¼	33¼
May	40	40	37⅝	38⅛

WINNIPEG.

Reported daily for The Free Press by Jones, Easton, McCallum Co., Ltd., Ground floor, Royal Bank Building.

WINNIPEG, Oct. 7.	Open.	High.	Low.	Close
WHEAT—				
Oct.	1 17	1 18	1 13¾	1 14¾
Dec.	1 14¾	1 16	1 11¼	1 11¾
May	1 19¾	1 20¾	1 17⅝	1 17½
OATS—				
Oct.	41⅜	42⅜	41	41⅜
Dec.	39⅞	40¼	38½	38⅝
May	43¾	43½	41⅝	41⅝

FINANCIAL.

WALL STREET TRADING

NEW YORK, Oct. 7. — (Wall street, 10.30 a.m.) — Stocks in which the short interest is believed to be very extensive were subjected to further pressure at the opening of to-day's market. Sumatra Tobacco fell 1¾ points and Retail Stores lost one point. Mexican Petroleum and Royal Dutch forfeited large fractions. Bosch Magneto, Kresge and Montana Power fell two to two and a half points. Lehigh Valley made feeble response to the publication of its segregation plan, reacting moderatly. New Orleans, Texas and Mexican again were strongest of the rails, gaining 2¼ points. Liberty 3½'s and second and fourth 4¼'s were active and strong at the year's record quotations.

NEW YORK.

Reported daily for The Free Press by Jones, Easton, McCallum Co., Ltd., ground floor, Royal Bank Building.

NEW YORK, Oct. 7. 1.45 p.m.	Open.	High.	Low.	Close.
Allis-Chalmers	33¾	33¾	33⅝	33⅝
Am. Int. Corp.	33	33⅛	33	33
Am. Locomotive	88⅞	88⅞	88⅞	88⅞
Am. C. & Fdy.	128⅛	128⅛	128⅛	128⅛
Am. Smelting	37⅞	38	37⅞	38
Am. Can	27⅜	27⅜	27¼	27¼
Am. B. Sugar	27	27	27	27
Am. H. & L. pref.	50¼	50¼	50¼	50¼
Am. Sugar Co.	54⅝	56	54⅝	55¾
Am. Linseed	22⅝	22⅝	22	22
Am. Woolen	74¾	75	74⅝	75
Am. Steel Fdy.	24⅞	24⅞	24⅞	24⅞
Am. Tel. & Tel.	107⅞	107⅞	107⅝	107⅞
Anaconda	40½	40⅞	40⅜	40⅞
Atlantic Gulf	26⅜	27¾	26¾	27¾
Atchison	86⅞	86½	86⅜	86½
Balt. & Ohio	38⅛	38½	38⅛	38½
Baldwin Loco.	86	86¾	85¾	86½
Beth. Steel	54⅝	55⅝	54½	55½
Brooklyn R. T.	7½	7½	7½	7½
Ches. & Ohio	54⅝	55	54⅝	55
Central Leather	27½	27½	27½	27½
Colorado F. & I.	24½	24½	24½	24½
Chile Copper	12	12	11⅞	12
Can. Pacific	113	113⅛	113	113⅛
Chino	26	26	26	26
Columbia Gas	61	61	60¾	60¾
Corn Products	75¾	76⅝	75¾	76½
Crucible Steel	64⅛	64⅛	63¾	63¾
Cuban C. Sugar	6¾	6¾	6⅝	6¾
Erie com.	13⅛	13⅜	13⅛	13⅜
Gen. Electric	123⅞	124	123⅞	124
Gen. Asphalt	53¼	53¾	53⅛	53⅛
Gen. Motors	9⅞	10	9⅞	9⅞
Goodrich	31⅛	31⅛	30¾	30¾
Indus. Alcohol	44	45¼	44	45
Insp. Copper	35½	35⅝	35½	35⅝
Inter. Nickel	13⅞	13⅞	13¾	13⅞
K. C. Southern	26¼	26¼	26	26
Lack. Steel	41½	41½	41½	41½
Lehigh Valley	56¼	56¼	54⅝	55
Maxine com.	10¾	10¾	10½	10½
do., pref.	47¼	47¼	47¼	47¼
Mexican Pet.	93½	95⅞	93½	95⅞
Missouri Pacific	20	20¼	20	20¼
New Haven	14¼	14¾	14¼	14¼
Northern Pacific	76½	76¾	76¾	76⅝
N. Y. Central	73¼	74¼	73⅛	74
Pan - American	43¾	44	43	44
Pere Marquette	20	20	20	20
Pierce - Arrow	10⅜	10¾	9⅞	10⅛
Royal Dutch	44	44⅞	44	44⅞
Ray Con.	13½	13½	13½	13½
Reading	71½	71¾	71½	71¾
Retail Stores	49	49¼	48	49¼
Republic I. & S.	51⅝	51⅞	51⅛	51¾
Rock Island	33¼	33½	33¼	33⅜
Rubber com.	48⅜	49	48⅜	49
Sinclair Cons.	20¾	21	20½	21
Southern Ry.	20½	20½	20½	20½
San Francisco	23¼	23¼	23¼	23¼
Sloss	38	38	38	38
Studebaker	71¾	72¼	71½	72¼
Southern Pacific	78⅝	79⅛	78⅝	79
Tob. Products	61¾	62	61⅛	62
Transcon. Oil	8⅛	8⅝	8⅛	8⅝
Texas Oil	36¾	38	36¾	37⅞
Texas Pacific	22¾	23⅜	22¾	23⅜
Union Pacific	120¾	121⅛	120¾	121
United F. Prod.	12½	13¼	12½	13¼
U. S. Steel	79	79⅝	78¾	79⅝
Worthington P.	39	39	39	39
Utah Copper	52¼	52⅞	52¼	52⅞
Vanadium Steel	31	31⅛	31	31⅛
Wabash	7⅜	7⅜	7⅜	7⅜

MONTREAL STOCKS.

MONTREAL, Oct. 7.—Early trading on the local stock exchange this morning was again quiet and only a few of the leaders were traded in. Abitibi appeared ¼ lower, at 29½. Sugar sold at 30, its closing quotation yesterday, and Brompton was also unchanged, at 21.

Nothing worth mentioning developed during the morning, and the close, as has been the case all week, was quiet. Abitibi and Atlantic Sugar closed at their opening quotations. Brazilian was traded in slightly at 23. Brompton weakened ½ from its early figure and closed at 20¾. National Breweries was unchanged at 52¾.

CANADIAN STOCKS IN LONDON.

TORONTO, Oct. 7.—A. J. Pattison, jr., & Co. have to-day received the following quotations by cable on Canadian stocks in London: Canadian Pacific, 150; General Electric, 109; Brazilian, 27½; Canadian Steamship Voting Trust, 21. Dominion Steel, 30; Shawinigan, 123.

STANDARD MINING EXCHANGE.

TORONTO, Oct. 7.—There was a considerable slump in Holly on the Standard Mining Exchange this morning, the stock dropping to 740 on a block of 300, being 5 points less than the closing quotation yesterday. McIntyre improved on the morning's trading, strengthening to 195, with good demand. Porcupine Crown lost 2½ points, and fractional losses on West Dome and Dome Lake were registered. Keora, on heavy demand before noon, advanced 1 point. Silvers were more active at steady prices, but showing fractional losses in McKinley-Darragh, La Rose and Crown Reserve.

Sales:	Stocks.	Open.	High.	Low.	Close.
1000	Dome Lake	.. 7	..	..	..
100	Dome M.	20.40	..	..	..
300	Holly	743	743	740	740
2000	Hunton	6¼	6½	6¼	6½
15500	Keora	9⅞	..	..	..
100	L. Shore	127	..	..	..
1900	McIntyre	194	195	194	195
50	P. Crown	13	..	..	..
6000	W. Dome	8	8	7¾	7¾
2000	Adanac	1½	..	..	..
2000	Beaver	25	25¼	25	25¼
500	C. Reserve	11¾	..	..	..
500	La Rose	3	..	..	..
500	McKin.-D.	22½	..	..	..
200	Min. Corp.	115	..	..	..
500	Pet. Lake	6¼	..	..	..
2000	Tretheway	13½	..	..	..
1500	Vic. Silver	25	25½	25	25½

TORONTO STOCKS.

TORONTO, Oct. 7.—With the exception of Brazilian and Cement issues there was little business transacted on the stock exchange this morning. Any price changes were for the most part upward, and included gains of a point in Cement, common; ½ point in Brazilian, and in the case of Spanish River, which sold ex-dividend, 1¾ points, at 56½, an advance of 1½ points over yesterday's close, at 55.

Sales:	Stocks	High.	Low.	Noon Close.
50	Abitibi	29½	..	..
405	Brazilian	23¼	23	23¼
8	F. N. Burt	96	..	..
110	Cement	56½	56¼	56½
50	do., pref	85⅞	..	..
14	Gen. Electric	93	92¾	92¾
1	do., pref	94½	..	..
22	C. P. R.	125	..	..
4	Gas	68½	..	..
15	Dome	20	..	..
50	Dom. Steel	25¼	..	..
12	Duluth	15½	..	..
20	Maple Leaf, pf.	95½	..	..
1	Pacific Burt, pf.	75	..	..
5	Prov. Paper, pf.	83	..	..
30	S. River, ex-div.	56½	56¼	56½
2	Bank Commerce	137	..	..
5	Imperial Bank	182	..	..
2	Royal Bank	198	..	..
2	Toronto Bank	190	..	..
40	Can. Perm.	17½	..	..
1500	War Loan, 1931	92.23	..	..
30100	Vic. Loan, 1922	99.00	98.80	99.00
1000	do., 1923	98.10	97.90	98.10
1000	do., 1924	96.70	..	..
2000	do., 1927	97.50	..	..
11500	do., 1933	97.55	97.50	97.50
5100	do., 1934	94.65	94.60	94.60
27100	do., 1937	99.05	98.80	99.05
Unlisted:				
1000	Keora	11¾	..	..
100	Elk Basin	6⅞	..	..

CANADIAN DOLLARS.

NEW YORK, Oct. 7.—Sterling exchange irregular. Demand: Great Britain, 3.78½; Canadian dollars, 9⅛ per cent. discount.

FLOUR

MONTREAL, Oct. 6.—The feature of the flour market to-day was the announcement of another decline of 20c a barrel in prices for spring wheat grades. Manitoba patents, firsts, sold at $8.10.

MINNEAPOLIS, Oct. 6.—Flour, 20c to 25c lower. $7.45 to $7.75.

TORONTO, Oct. 6.—Manitoba flour, first patents, $8.30; second patents, $7.80. Ontario flour, 30 per cent. patent, bulk seaboard, $5.60.

Store ads are first importance in your newspaper. The woman who is solving the home problem successfully finds the news on the advertising pages of inestimable importance.

MEIGHEN SWAYS CROWDS IN EAST

Six Enthusiastic Audiences Addressed In One Day.

ROUSES FIGHTING SPIRIT.

Gets a Highland Welcome In Pictou County.

NEW GLASGOW, N. S., Oct. 6.—(Special to The Free Press).—To-day was another strenuous day for Premier Meighen, but he was well repaid for his efforts by the enthusiastic welcomes he received.

There was a large gathering at the depot at Halifax to see him off. On the arrival of the train at Stellarton 2,000 people were at the depot and he addressed them from his car. At Pictou the opera house was unable to hold only a fraction of the crowd anxious to hear him. Leaving Pictou, on the way to New Glasgow, the train was held at Westville, where a thousand people demanded a speech. They were headed by the mayor, and the prime minister and Col. Thomas Cantley, the candidate, addressed an open-air meeting. The climax of the day was at New Glasgow, where it seemed all the people of Pictou County were assembled. The Itzit Theater, seating 2,500, was filled at 7 o'clock. The Academy, with 2,000 seating capacity, was secured, and it also was filled before the time fixed for the meeting, and a third theater, the Roseland, was requisitioned to accommodate the others still outside anxious to hear the prime minister. Yesterday he spoke five times to 7,000 people. To-day he delivered six addresses, and in all must have talked to 9,000. Never has a prime minister in Canada accepted such a strenuous and arduous program. His voice is showing the strain and he cannot maintain the great pace he has set, but he determined to go to the full extent of his physical strength.

HIGHLAND WELCOME.

Pictou County gave him a Highland welcome. Here is more of the old party enthusiasm than in other parts of the province. Also the very industrial life of Pictou is dependent on protection. Every elector is a protectionist, including the Liberal candidate, E. M. MacDonald. The great steel and coal trade of New Glasgow, Stellarton, Pictou, Westville and Trenton have all been developed under the protective tariff and they are no mean industries. It is a question here whether the Liberals will accept the official Liberal tariff policy as the objective of their leaders or whether they will take the assurances of Messrs. King, Fielding and MacDonald that this official policy is a "chart." The Liberal leaders have a wide latitude in their course and may choose any port as their objective. Unemployment is found here to a considerable extent. The steel and coal trade is depressed. This may be a factor in the contest. The Liberals point to unemployment as conclusive proof of the Government's incapacity. The prime minister maintains that industrial depression and the consequent unemployment is due to world-wide conditions and to instability in our fiscal policy. That the conditions in Canada are better than in any other country is urged in the Government's defence, and it is also declared that a decisive victory for protection will be immediately followed by a business revival.

A GREAT FIGHT.

It is developing into a great fight in this province. Hon. Mr. Meighen has roused the fighting spirit of his supporters. He still has four meetings to consolidate his forces in Nova Scotia. Hon. Mr. King has gone from the province. He was gaining strength until the arrival of the prime minister, but it is certain that not only did Mr. Meighen check the Liberal advance, but he was broken the ranks of his opponents. There are few safe seats in this province for either party. Three are conceded to each party as very probable but not assured wins, leaving 10 constituencies where the result is at present very doubtful. The Liberals had the swing of victory until a week ago but now the swing is the other way. No more is there a fifteen-to-one victory claimed in this province and what is still more significant Liberal leaders now only claim they will have the largest group in the House and not a decisive victory as they have hitherto been forecasting.

INAUGURAL BANQUET. — The Nikator Club of Dundas Center Methodist Church held a successful inaugural banquet last night in the club rooms at the church. A splendid address on the qualities of manhood was given by Rev. John Garbutt, pastor of the church. A hearty vote of thanks was tendered him on the motion of Harvey Adair and Allan Grant. C. E. German was elected honorary grant pretor for the ensuing year. He will be assisted by the following officers: Grand Pretor, Milton Walker; deputy grand pretor, Ian McMillan; grand scriptor, Leon Adams; grand compter, Thos. Russel. The three groups, Junior, Intermediate and Senior Tuxis, also met and mapped out a program for the coming year.

NEW POSTAL RATES.—The new postal regulations under which parcels may be insured by payment of a small additional fee is proving popular with London merchants and has already resulted in relieving quite a lot of the congestion which this business formerly brought to the registered letters branch. The new regulation was brought into effect on October 1 and the public at once took advantage of it. In consequence the facilities for handling the regular registered mail at the local office have been considerably enhanced without additional staff.

SUMMONED TO OTTAWA. — Mr. Albert H. Ball, union representative of the Canadian National Express, has been summoned to Montreal to attend a conference of union officials on Sunday. He said that he had no authoritative statement to make regarding any cut or proposed cut in the wages of the expressmen, but that the body of representatives from all over Ontario would probably adopt some policy to work on when they met the G. T. R. officials on Sunday.

LIVE STOCK.

EAST BUFFALO.

EAST BUFFALO, N. Y., Oct. 7.—Cattle—Receipts, 75; steady.

Calves—Receipts, 700; steady.

Hogs—Receipts, 7,200; pigs steady; others 25c lower; heavy, mixed, yorkers, light yorkers and pigs, $9.25; few $9.50; roughs, $6.75 to $7; stags, $4 to $5.

Sheep and lambs — Receipts, 5,200; lambs active; sheep slow; prices unchanged.

WHOLESALE FRUITS

TORONTO, Oct. 7. — White & Company report the following wholesale prices of fruit and vegetables this morning:

Grapes—65c to 70c.

Apples—25c to 75c; $3 to $4 a barrel.

Pears—40c to 60c.

Vegetable marrows, 75c.

Green peppers, hot, 25c to 40c; sweet, 35c to 50c; red, 25c to 40c.

Eggplants, 25c.

SLEDDING IS GOOD; BREAD AT EIGHT CENTS

One East End Baker Selling It at This Price.

While the bakers and the grocers have been warring over the price of bread a small bakery on Lorne avenue has been selling the staff of life at 8 cents a loaf straight. The proprietor declares that he is making a good profit at this price. He also asserts that if the bakers reduce to 9 cents a loaf he will sell his product at two loaves for 15 cents. When bread was selling at 12 cents he was charging only 10 cents, and then when the bakers reduced to 10 cents this baker lowered his price to 8 cents.

DIRECTORS DO NOT CONTROL RAILWAY

L. & P. S. Commission Are In Absolute Control.

LEASE FROM THE BOARD.

Aldermen Only Concerned With Receiving Annual Rental.

That the attitude of the directors of the London & Port Stanley Railway with reference to the agreement to be made with the M. C. R. is of little import is the expressed opinion of members of the London Railway Commission to-day.

In fact the communication respecting this agreement, which was before the directors yesterday, did not come from that body at all, according to Vice-Chairman Philip Pocock, of the L. R. Commissioon, who refers to the directors as the supposed owners of the road.

"This question of adjustment of rates with the M. C. R. is in the hands of our solicitor, who is also the city solicitor," said Mr. Pocock to-day. "The Dominion Railway Board is being asked to arbitrate the question of rates, and I suppose Mr. Meredith thought that the supposed owners of the road should be asked to indorse the request sent to the railway board. But that is merely a matter of form.

"With reference to the exchange of land at Port Stanley, there is nothing to hide from the Council in any way," continued Mr. Pocock. "It is merely a matter of straightening out the boundary lines between the railway property and the village highway. We have no desire to keep the Council in the dark in this or any other question that concerns that body."

In effect, the commissioners take the position that the directors, composed of members of the Council, have nothing to do with the road other than to accept the annual rental. The commission is in full control of the property as a tenant.

The directors, accompanied by the members of the commission and officers of the road, will make a tour of inspection to Port Stanley this afternoon. It is expected that the question will be threshed out in a conference to be held during the afternoon trip.

U. S. A. SAYS DOOR WASN'T SLAMMED

Can't Understand Remark of the Australian Premier.

NO OVERTURES ARE MADE

State Department Glad Dominions Are To Be Represented.

WASHINGTON, Oct. 7 — Gratification was manifested at the state department to-day at the announcement that the British delegation at the conference for the limitation of armaments and Far Eastern subjects would include representatives of the dominion Governments, but officials appeared surprised at the assertion attributed to Premier Hughes, of Australia, that the United States had "slammed the door" when an endeavor had been made to obtain separate representation for the dominions.

It was said to be incredible that such a declaration had been made by the Australian premier, as no communications on the subject between dominion Governments and the United States Government had been exchanged, and could not properly have been sincere. Such an interchange might be promptly resented by the British foreign office as a violation of diplomatic usage. There has been an assumption at the state department that the British Government might naturally desire representation from the Dominion Governments and the inclusion of delegates from Melbourne and other overseas seats of Government has caused no surprise.

The difference in the size of the British delegation resulting from such representation will have no effect upon the finding of the conference, since it is a meeting of Government delegations and not a body in which the votes of the individual members will affect the results.

NANSEN ASKS HUGE SUM TO RELIEVE FAMINE

Says Efforts to Save 10,000,000 People Will Fail Otherwise.

LONDON, Oct. 7.—Efforts to save 10,000,000 Russians from starvation will fail unless £5,000,000 is raised before Christmas, declared Dr. Friedtjof Nansen in an interview with the Daily Herald last night. Dr. Nansen, who is in London for the purpose of furthering measures for the relief of Russia, asserted that the solution of the world problem of unemployment was to be found in combating famine in that country.

Dr. Nansen confirmed from his own observation the dire need of Russia, and emphasized the fact that the Russian Soviet Government is dealing honestly with all supplies sent to that country, no food being distributed among the Soviet troops.

"It is a pity," he said, "that with Argentina burning her spare grain in furnaces, wheat rotting in United States granaries and Canada's bins bulging with 2,000,000 or more tons of corn than she can use these Russian millions should die of starvation."

FOUR MONTHS TO WALK ACROSS THE DOMINION

HALIFAX, N. S., Oct. 7.—W. H. Coulter, during the war a gunner in the First Battery of Canadian Field Artillery, walked into Halifax yesterday from Vancouver. He left the latter city on May 31, and states that he has made a better record than the hikers who reached Vancouver this summer from Halifax. There were 21 days on which he did not walk, he said. Coulter set out from Vancouver for Ottawa originally, with the intention of bringing attention to alleged bad treatment he had received while in service.

INCLUDE HOME IN RELIEF PLAN

Destitute Should Not Be Sheltered At Police Station.

OPINION OF DR. MacGREGOR

Need of Such Institution Is Shown By Appeals.

That the establishment of an industrial home should be included in any relief plans for the coming winter, is the expressed opinion of the Rev. D. C. MacGregor, pastor of St. Andrew's Presbyterian Church. There ought to be some building besides the police station, he points out, where men and women who are destitute might obtain shelter at least.

No new building is suggested for this purpose, but rather the utilization of some quarters which are vacant now, but which might be equipped with beds. Application for a night's lodgings would be made through the relief office of the civic authorities, who would also be empowered to grant a meal ticket on a local restaurant if it was proved that the person had no money.

The need for such a building, in the estimation of Mr. MacGregor, is shown by the number of calls which ministers of the city receive for help. The minister explained that as many as five had called on one evening asking for something to eat and a place to sleep.

SOLUTION OF PROBLEM.

"It may be a poor policy of mine, but I never have turned a man away from my doors without giving him some assistance," he said. "It gives me an easier conscience, at any rate, to know that I have not refused to help a fellow man. In many instances the men state that they have just got in on the train, but how they find me so soon remains a puzzle.

"The solution of the problem to my mind is having an industrial home or boarding house, where such men or women may be sent on an order of a responsible official. I believe the Salvation Army had such an institution at one time, but in recent years there has not been the same need of it as there once was. If we are to have many unemployed this fall and winter we certainly ought to have shelter for them."

BISHOPS PASS ON LAMBETH APPEAL

Indorse Approval of Union and Outline Policy.

STOP AT COMMUNION.

Will Not Let Outsiders Celebrate It In Church.

HAMILTON, Oct. 6.—(Canadian Press Dispatch).—Disclosure of the attitude of the bishops on the church union question marked the second day's proceedings of the ninth session of the General Synod of the Church of England in Canada. In a series of resolutions adopted by the upper house and sent down to the lower house for its concurrence, the archbishops and bishops indorsed the "appeal to all Christian people" issued by the Lambeth Conference, accepted the recommendation that conferences be arranged with other Protestant churches and declared that such conferences should be initiated in Canada by a special joint committee to be appointed by the general synod.

The conditions on which the bishops would recommend such conferences were practically identical with those laid down by the Lambeth Conference.

POLICY OUTLINED.

The upper house, after referring to the fact that the Canadian bishops had participated at Lambeth, outlined its policy as follows:

1. The upper house of the General Synod of the Church of England in Canada welcomes and adopts the "appeal to all Christian people" contained in resolution No. 9 of the Lambeth Conference.

2. The upper house accepts resolution No. 10 of the Lambeth Conference as follows: "The conference recommends to the authorities of the churches of the Anglican communion that they should, in such ways and at such times as they think best, formally invite the authorities of other churches within their areas to confer with them concerning the possibility of taking definite steps to co-operate in a common endeavor, on the lines set forth in the above appeal, to restore the unity of the church of Christ.

"The upper house recommends that all formal invitations to the authorities of other churches within the Dominion of Canada and all conferences that may result therefrom shall be in charge of a special joint committee to be appointed for this purpose at this session of the general synod."

The third resolution outlined the conditions on which the bishops would agree to such conferences. They state in the first place that they "cannot approve general schemes of intercommunion or exchange of pulpits," nor of "the celebration in Anglican churches of the holy communion for members of the Anglican church by ministers who have not be episcopally ordained."

CERTAIN EXCEPTIONS.

Continuing, the resolution states:

"The bishops of the Church of England in Canada will support the action of any bishop, who, provided there be no canonical impediment, gives occasional authorization to ministers not episcopally ordained, to preach in churches within his diocese, and clergy of his diocese to preach in the churches of such ministers, provided that, in his opinion, such ministers are working towards an ideal of union, such as is described in the Lambeth appeal, it being clearly and distinctly understood that this involves:

"The whole-hearted acceptance by such ministers of all set forth in paragraph 6 of the 'Appeal to All Christian People,' which is as follows:

"'We believe that the visible unity of the church will be found to involve the whole-hearted acceptance of: The Holy Scriptures as the record of God's revelation of Himself to man, and as being the rule and ultimate standard of faith; and the creed commonly called Nicene, as the sufficient statement of the Christian faith, and either it or the Apostles' Creed as the baptismal confession of belief; the divinely instituted sacraments of baptism and holy communion, as expressing for all the corporate life of the whole fellowship in and with Christ; a ministry acknowledged by every part of the church as possessing, not only the inward call of the spirit, but also the commission of Christ and the authority of the whole body.'"

STEVE VAN-A-SCHAEF IS REGULAR BARBER

"Steve Van-a-schaef, 258 Horton street, was fined $20 in police court on Thursday afternoon for keeping his barber shop open after 9 o'clock, contrary to the law."—Police court record.

A knight of the razor was Steve Van-a-schaef, and he lustily lathered and scraped, in his Horton street parlors from morning to night, until not one with whiskers escaped. A regular citizen, honest and fair, as good as most others was Steve; he never attempted to cut bald-headed hair or tell stories one could believe. After nine of the clock Steve refuses to quit, but keeps shaving and shaving away. Let others call limited hours their bit, but that's not his idea of a day. So he keeps his shop open and scrapes and shampoos, as long as his customers come. But his rivals object to his long hour work for he's putting their trade on the bum. So they enter their 'plaint with the powers that be that Steve has neglected the clock. "He's bre

AMUSEMENTS

To-Day 2.15 **GRAND** To-Night 7 and 9

The Picture of the Year.

The Son of Wallingford

Comedy—Scenic—Good Music

MISS LINA CRAINE, SOPRANO.

Coupon Matinee For The Children Saturday, 2.15

LITTLE PRICES:
Mats., 15c. Evenings, 15c, 25c, 35c.

Next Monday, Tuesday and Wednesday, 8.15.
Wednesday Mat., 2.15.

MARC KLAW INC. Presents the REIGNING LONDON COMEDY SUCCESS

FRENCH LEAVE

By Reginald Berkeley

Notable Cast of London Players Includes Walter Edwin, Madge Surtees, Jack Murtagh, Charles Romano, Geneveive Bertilacci, William Dean, — and John Skinner —

Staged under Personal Direction of CHARLES D. COBURN

"The Merriest Play That Has Been Seen In London In Many Moons — St. John Ervine — London (England) Observer.

Tour under direction TRANS-CANADA THEATRES LTD.

Evgs., 25c, 50c, 75c, $1, $1.50, Few $2. Wednesday Mat., 25c, 50c, 75c, $1.00. SEATS NOW ON SALE.

ALLEN

TO-DAY, SATURDAY.

"THE SKY PILOT"

Ralph Connor's Famous Story of the Canadian West.

THRILLS! ACTION! ROMANCE!

Booth Tarkington Comedy
EDGAR THE DETECTIVE
BEATRICE O'LEARY
"The Century Girl."

SPECIAL
School Children's Big Field Day, Matinee, Saturday.

MONDAY, TUESDAY, WEDNESDAY
"The Dangerous Curve."

PATRICIA

TO-DAY

TOM MIX

—in—

"After Your Own Heart"

A real zipping Western with a true ring.

VAUDEVILLE
Ackland and Mae, presenting snappy songs and dances.

LOEWS

MATINEE, 15c. EVENING, 35c.

TO-DAY:

BERT LYTELL

"TRIP TO PARADISE"

LOEW'S CONCERT ORCHESTRA.
SUNSHINE COMEDY—PICTORIAL

VAUDEVILLE.

TECHNICAL

Evening Classes

OPENING TO-NIGHT

STUDENTS MAY ENTER THE FOLLOWING TECHNICAL AND COMMERCIAL CLASSES IN THE TECHNICAL SCHOOL TO-NIGHT:

Machine Shop Practice, Oxy-Acetylene Welding, Auto Mechanics for Women, Carpentry, Cabinetmaking, Draughting, Art, Life Sketch Class, Plumbing, Electric Wiring, Science of Electricity, Roof Framing and Stair Building, Stationary Engineering, Chemistry, Mathematics, Wood Carving, Bookkeeping, Stenography, French Correspondence, Cooking, Millinery, Embroidery, First Aid, Home Nursing.

Afternoon Classes Opening This Week.

Art, Millinery, Embroidery.

Classes opening each evening and each afternoon this week. Fees $2.50 for a three months' course.

ODD FELLOWS' BASEBALL

CHORAZIN VS. EUREKA LODGES. FOR BARTRAM TROPHY.

Scheduled for Springbank, will be played at THAMES PARK, SATURDAY, OCTOBER 8, 2.30 p.m. W. A. MacRoberts, D.D.G.M.

AMUSEMENTS

MAJESTIC THEATER

Wm. A. Grew Players in

"WEDDING BELLS"

MATS., WEDNESDAY AND SATURDAY.

SPECIAL
All Week, Excepting Saturday, TWO SEATS FOR THE PRICE OF ONE.

ATHLETIC NIGHT, FRIDAY, OCTOBER 7.
Members of St. Thomas and London basket ball and rugby teams to be the honorary guests of the management of this theater. Come, give your favorite a hand.

J4e

WINTER GARDEN

London's Super-Ballroom
EXTRAORDINARY ATTRACTIONS

TO-MORROW NIGHT

SATURDAY, OCTOBER 8.
Special engagement of Detroit's leading Jazz Baritone.

CHARLES HERBERT SMITH
The Latest Dancing Songs.
"THE STORM WALTZ"
Spectacular Effects
AUGMENTED ORCHESTRA
ADMISSION 15c.

TO-MORROW

SATURDAY, OCT. 8, 2 P. M.

QUEEN'S PARK

Motor Cycle Races

WATCH THE SPEED DEMONS GO.

Admission 50c. Children 25c

This includes grand stand. Early comers get best seats. f

Rummage Sale

on Saturday, October 8, at 9 a. m., at 389 Richmond street, next to Royal Bank. J6i

Rummage Sale

continued this evening and Saturday morning, in East End Town Hall, corner Rectory and Dundas streets. f

MEETINGS

ONTARIO

Baker Heirs

ASSOCIATION, INCORPORATED.

Meeting of the Baker Heirs will be held in the Higgins Block, 212½ Dundas street, London, Ont., on Friday, October 7, 1921, at 8 p. m. President and treasurer of the association will be present to give some important information. J. A. Billerman, secretary. J6i

REGULAR MEETING OF ST. John's Lodge, 209a, A., F. & A. M., will be held in the Masonic Temple, Queen's avenue, this (Friday) evening at 7.30 o'clock. General business and degrees. Visitors welcome. Edwin Smith, W. M.; J. E. Keenleyside, secretary. f

DANCING SATURDAY NIGHT, DAYTON & McCormick's Academy. Big orchestra. Good time. Popular prewar prices. Join us.

FINANCIAL

MONEY LOANED, LOWEST RATES. U. A. Buchner, barrister, 436 Talbot.

$1,500 LOAN WANTED ON FIRST mortgage (new house.) Box 482, Free Press. J7v

MONEY TO LOAN AT LOWEST rates; any amount; terms to suit. T. W. Scandrett, solicitor, 98 Dundas street.

W. C. FITZGERALD, INVESTMENTS made, money loaned. 110 Dundas St.

Births, Marriages, and Deaths

BIRTHS

CARD—In Guelph, Ont., on Wednesday, October 5, 1921, to Mr. and Mrs. J. Harrison Card (nee Myrtle J. Frankish), a daughter (Vida May). f

WILSON—At the Bethesda Hospital on October 6, to Mr. and Mrs. James Wilson, 75 Briscoe street (nee Gladys Bottom) a daughter. f

DEATHS

HUTCHINS—In Windsor, Ont., on October 5, 1921, Frank H. Hutchins, beloved husband of Sadie Hutchins, age 55 years. Funeral from the Grand Trunk station on Saturday, on arrival of 4 p.m. train from Windsor. Interment at Woodland Cemetery. Friends and acquaintances please accept this intimation. J7i

VAIL—At St. Joseph's Hospital, on Wednesday, October 5, 1921, Louis W. Vail, dearly beloved husband of Frances Vail, in his 82nd year. Funeral from his late residence, Delaware, on Friday, October 7, at 2.15 p.m.; services in the Methodist church at 2.30. Friends and acquaintances pleace accept this intimation. Interment at Delaware Cemetery. J6i

IN MEMORIAM

MACFARLANE—In loving memory of our dear mother, Mrs. Huldah Macfarlane, who passed away one year ago to-day, October 7, 1920.

A dear one from us has gone,
A voice we loved is stilled,
A chair is vacant in our home
Which never can be filled.
—Her loving Children.

MOYER—In proud and loving memory of Pte. J. Howard Moyer, 142nd Battalion killed while serving with the 2nd Canadian M. M. Gun Brigade, at Cambrai, October 7, 1918.

So ready, dear husband, to answer the call of the brave,
Although you now rest in a far distant grave.
What more or what better could any man give
Than his life for his country that others might live?

May sorrow from our hearts depart,
For to-day he now is happy;
Since a robe of white is given
For his faded suit of khaki.
And though his merry laugh we miss,
And ne'er on earth will see his face,
We're glad he fills no coward's grave,
But sleeps the sleep of the noble brave
—Wife and Daughter.

CARD OF THANKS

MR. AND MRS. W. D. ROBERTSON, 429 Grosvenor street, wish to thank their kind and lovable friends of Maitland and Talbot Street Baptist churches, and the Messrs. Cairncross and staff, also their many friends and neighbors for the numerous beautiful floral offerings and the many acts of kindness and sympathy shown them in their sudden sad bereavement in the loss of their little blossom.

MALE HELP WANTED

YOUNG MAN, FOR SHIPPING AND warehouse work. Apply Geo. Nelson & Co. f

A NONUNION FIVE-PIECE ORCHESTRA has an opening for a young man with drums to take engagement. Phone 1394-J. J7i

TWO YOUNG MEN TO JOIN ME TO hunt and trap for winter, also prospecting. Must finance themselves. Box 489, Free Press. f

WANT A BETTER POSITION? PHONE or write for our free booklet, "Ten Years' promotion in Ont." La Salle Extension University, 366 Richmond street, London, Ont. Phone 5630-W. Open evenings. f

BECOME A RAILWAY AGENT, telegrapher or traffic man. It's a practical career. Steady work, with $150 average monthly pay. Our own books, coupled with railway forms and the main line loop, connecting with the school, gives most practical instruction. Oldest, largest and best equipped school. Free Book S explains. Home study or residence courses. Write Dominion School Railroading, Toronto. tu,fr

AHRENS SHOE COMPANY, KITCHENER, Ontario, wants two experienced cutters on fine work; also one pull-over. J6v

ENGINEER WANTED. APPLY Helena Power, King street. J6i

ONE CARPENTER WANTED. APPLY 569 Richmond, after 6 p. m. J6v

WANTED—COOK, FOR TUBERCULAR pavilion, Westminster Hospital, ex-service man preferred. Apply Dietitian, Westminster Hospital. J6h

PLASTERERS WANTED. APPLY John Hayman Co., Limited, 432 Wellington street. J6v

DISTRICT MANAGER WANTED; also two salesmen to take position October 10. Apply at Room 126, Tecumseh Hotel, 8.30 to 9.30 a.m., or 5.30 to 8 p.m. H. W. Jones. J6v

CARPENTERS WANTED. APPLY TO John Hayman & Sons Co., Limited, new Victoria School. J5v

A BARBER, MARRIED MAN PREFERRED, will rent two-chair shop, located in pool room, steam heated, electric fixtures, five-room flat for residence, with toilet and bath. Apply to John Schaefer, Parkhill. J4h

WANTED — EXPERIENCED SPRING needle knitters, operators for Charles Cooper cuff machines and experienced cutter in underwear. Penmans, Limited. J4h

WANTED AT ONCE — SPECIAL representative for city and country, whole or spare time. Ten to forty dollars per week easily earned showing samples of personal greeting cards. This is an exceptional opportunity for big earnings from now until Christmas. Write for full details. Department "O" Carlton Publishing Company, 326 Spadina avenue, Toronto. *J1

SMOKE "BIG 5 CIGAR." BEST 5-cent cigar made. For sale all dealers.

MEN WANTED TO SELL STOCK. Apply 312 Dominion Savings Bldg. 129tf

MAKE MONEY AT HOME—$15 TO $60 paid weekly for your spare time writing show cards for us. No canvassing. We instruct and supply you with work. West-Angus Show Card Service, 18 Colborne Bldg., Toronto. 11tf

PROMOTION COMES ONLY TO those who are prepared. The I. C. S. will train you to think beyond your job. 182½ Dundas street. Do it now.

WANTED — SALESMAN — A SELF-RESPECTING salesman, whose ambition is beyond his present place, might find more congenial employment with us and at the same time double his income. We require a man of clean character, sound in mind and body, and of strong personality, who would appreciate a life job with fast-growing concern, where industry would be rewarded with far above average earnings. Married man preferred. Apply Mr. D. Grigg, 307 Royal Bank Building, London.

AGENTS WANTED

AGENTS TO SELL DR. BOVEL'S toilet soap, toilet articles, home remedies. Men or women can do this work and earn from $25 to $75 per week. Whole or spare time. Territories allowed. For further particulars apply Bovel Manufacturing Company, Dept. 7, Toronto, Ont. 12-fr,s-tf

THERE IS BIG MONEY SELLING fruit and ornamental trees under present conditions. We want reliable sales agents; good pay; exclusive selling rights; allotted territory. Write Pelham Nursery Co., Toronto.

SITUATIONS VACANT

STENOGRAPHER, UNIVERSCRIPT writer, will take position; speedy typist, perfect speller. Call Birdie Reeve, Tecumseh Hotel. f

AT ONCE—LEARN BARBER TRADE. Sure employment, good wages, taught in few weeks. Write for catalogue and particulars. Moler Barber College, 198 Queen East, Toronto. J3tf

LOST AND FOUND

LOST—ENGLISH BRINDLE BULLDOG, white chest and white stripe on face, answers to Billie; has a collar and lock on. Reward. 243 Queen's avenue. J7i

LOST—BOYS' YALE WHEEL, NO. 717447, reward. Phone 4377. J7v

LOST — ON SATURDAY, BROWN Irish terrier, female. Reward 763 York street. f

LOST—BETWEEN STRATFORD AND London, a club bag, containing flute, music and other personal articles. Reward. 241 Erie street, Stratford. f

LOST — COIN PURSE, DUNDAS AND Richmond streets or on Ridout car; valued as keepsake. Phone 944. Reward. J6v

FOUND—SUM OF MONEY IN PAY envelope, two weeks ago. Apply F. G. Williams, 191 Hamilton road. J7i

GOLD WRIST WATCH, LOST IN South London, Tuesday evening. Reward, 189 Tecumseh avenue. J6i

LOST—BOSTON BULL, WHITE COLLAR and chest, has collar with brass spikes. Reward 366 Central avenue or phone 5126. J6i

FOUND—AN EXPERT WHO UNDERSTANDS repairing all makes of phonographs. 809 Dundas street. Phone 7832.

LOST — PAIR OF BLACK MINORCA, between Pottersburg and Dorchester. Kindly return, Ontario Creamery. J5v

LOST — GOLD CUFF LINK, TUESDAY noon; initialed "F. S. T." Reward 58 Beaconsfield avenue. Phone 5224-W. J5v

FOUND—A PLACE WHERE ACCORDION pleated skirts may be dry cleaned and repleated without removing it from the band. Phone 6958-W. Ontario Dry Cleaners.

BUSINESS CHANCES

GOOD GARAGE BUSINESS, INCLUDING building with full equipment. Rare chance for mechanic. Write Box 496, Free Press. J7v

GENERAL STORES, MEAT BUSINESS, garages, creamery, pool room and other openings listed here. Canadian Bureau of Credits, Dominion Bank Chambers, London.

THE BUSINESS ADVERTISED FOR sale are at the Market Lane, London. Sydney Smythe, insurance agent.

GOOD GROCERY, STOCK AND FIXTURES for sale, dwelling in connection. Brodie, 220 Dundas street. J6v

FLOUR AND GRISTMILL, 75-BARREL capacity, sifter system oat roller, hydro power; machinery and everything in good condition. For sale or would exchange on farm property. Brodie Realty Company, 220 Dundas street. J6v

FOR SALE—UP-TO-DATE BAKESHOP and grocery combined, doing good business, located in Windsor, Ontario. Apply Box 172, Walkerville, Ontario. Phone 5370. J5h

EDUCATIONAL

COACHING FOR SEPTEMBER SUPPLEMENTALS Phone 7531. 929tf

OAKHURST SCHOOL

546 DUNDAS STREET

The best private school available. All qualified teachers. Kindergarten to Matriculation. Adjustable desk for each pupil. Inspection invited. Telephone No. 1 for particulars.

FEMALE HELP WANTED

STENOGRAPHER, FOR MANUFACTURING office; general office work; must have experience and a knowledge of bookkeeping. Apply, giving references, to Box 498, Free Press. J7v

WANTED IMMEDIATELY, GOOD cook; also house-parlormaid; references required. Mrs. Geo. Little, 76 Albert street. Phone 3124. J7v

GOOD HOME FOR RIGHT PARTY, TO help with light housework and care of children. Apply 335 Simcoe. Phone 3868-W. J7i

WANTED — AN EXPERIENCED nursemaid. Apply to housekeeper, Tecumseh House. J7v

WANTED

Experienced Coat Finishers.

Positions permanent.

Apply Ross', Limited.

J7v

HOUSEKEEPER WANTED, BY widower with one child, housework only, good home given in preference to high wages. Apply Box 100, Springford, Ont. J7i

WHY NOT BECOME A NURSE?—A profession of dignity and usefulness. One year of high school required. Girls 18 years of age and over accepted. Apply Superintendent, Mount Vernon Hospital, Mount Vernon, N. Y. J6fu

WANTED—COOK-GENERAL, TWO IN family. Apply 377 Dundas street. J6i

EXPERIENCED GENERAL MAID, FOR small family, no washing. 304 Princess avenue. J6v

SALESLADIES WANTED, EXPERIENCED in ladies' suits and dresses. Apply Hudson's Fashion Shop, or at 205 Dundas street. J6i

OPENING FOR TWO BRIGHT SALESLADIES, must be 18 years or over. Apply F. W. Woolworth Co. 5, 10 and 15-cent store. J5v

WOMAN FOR GENERAL HOUSEWORK. Apply Mrs. Edmund Weld, 34 The Ridgeway. Phone 361. J5v

HOUSEKEEPER, FARM HOME; NO outside work; full charge of house. Apply, stating references, Box 459, Free Press. J5v

EXPERIENCED OPERATORS FOR corner staying machine. Apply London Paper Box, G. T. R. and Rectory. J4t

WANTED — EXPERIENCED OPERATORS for making of underwear; also operators for spring needle knitting machines. Penmans, Limited. J4h

LADIES WANTED TO TURN THEIR whole or spare time into big earnings between now and Christmas showing samples of personal greeting cards. This is your opportunity to earn extra money for Christmas. City or country. Write for full information. Department "O" Carlton Publishing Company, Spadina avenue, Toronto. *J1

BETTER POSITIONS

ENGINEER, WITH CERTIFICATE, wishes position, could take charge of steam heating system. Apply Box 294, Free Press. J7i

YOUNG MAN, BUSINESS COLLEGE graduate, desires clerical work, all or part time. Box 495, Free Press. J7i

YOUNG MAN, WITH NURSING EXPERIENCE and kind disposition, desires position of caring for disabled man; references. Box 481, Free Press. J7v

YOUNG MAN, 10 YEARS' EXPERIENCE bookkeeping, customs, advertising, correspondence, selling, wants position immediately. Box 483, Free Press. J7i

ACTIVE MAN WANTS POSITION AS janitor, night watchman or in warehouse. Box 486, Free Press. f

RELIABLE YOUNG WIDOW WISHES position as housekeeper or care of sick person. Box 462, Free Press. J6h

FIRST-CLASS ACCOUNTANT AND bookkeeper wants position; highest references. Box 448, Free Press. J5v

BOOKKEEPER, MALE, TWENTY-EIGHT, nine years' experience books, correspondence, costs, sales, desires position; good references. Box 447, Free Press. J5h

EXPERIENCED SALESMAN WOULD like position with good reliable company, where honest effort would be rewarded. Have connection in Northern and Western Ontario territory, calling on grocery and general business; would consider other lines. Address Box 440, Free Press. J4h

HELP WANTED

MAN AND WIFE, FOR FRUIT FARM, handy street car, best of living conditions, in modern home; woman for general housework; man to make himself useful around warehouse in winter months; must have references. Apply Mr. Moore, 123 King street. J7i

PERSONALS

I, FRED SMITH, WILL NOT BE RESPONSIBLE for any debts whatsoever contracted after October 5, 1921, by my wife, Elizabeth Smith (nee Elizabeth Murphy), having mutually agreed to separate. (Signed) Fred Smith. J7v

THOSE WHO USED TO BE NUMBERED among my friends will be pleased to hear that I have returned to my wife and have effected a reconciliation. I have promised to mend my ways now that she has stopped making Monday a blue day and instead sends the wash to the Forest City Laundry. (Signed) Will B. Haive. f

DOES YOUR PIANO NEED TUNING?

Better have our expert look it over right away.
Ye Olde Firme,
HEINTZMAN & CO.,
242 Dundas Street, London.

EMPTY MOTOR TRUCK, LEAVING for Toronto October 13. Would take load to Toronto; reasonable. Phone 4500. J6v

ARTISTIC HAIRDRESSING PARLORS. Permanent hair dyeing, scalp treatments and shampoos, with hand-drying. Mesdames Wells & Hunter, Dominion Bank Bldg. Phone 7514-W. y

A FULL LINE OF DENNISON'S crepe paper and table napkins. Order for Halloween. Mrs. Howey, 782 Dundas.

IF PARTIES WITH PHONOGRAPHS out of repair would call 6022-W it would be to their advantage. Wormald Repair, 69 Dundas street.

PRACTICAL NURSE OPEN FOR ENGAGEMENTS. Phone 4425-J. J5e

A PRACTICAL NURSE, WITH training, would take a chronic case or semi-invalid; preferably old lady; has modern home and no family. Box 456, Free Press. J5v

GRADUATE NURSE, DAILY OR hourly nursing; terms reasonable; references. Phone 3351.

MRS. N. ROBINSON, HOT MINERAL baths and massage treatments; cures nervousness. Phone for appointments. 1425.

PRACTICAL NURSE OPEN FOR ENGAGEMENTS. Phone 4425-J. J4t

COMPETENT NURSE WILL DO daily or hourly nursing. Phone 4627 for appointment. J4h

MISS QUINN "CORSET SPECIALIST," Robinson Hall, 59 Dundas. Tel. 3151-W.

HINES STUDIO — ARTISTIC PORTRAITS and commercial photography. 666 Dundas. Phone 3213-J. G13tf

HAIR GOODS FOR SALE AND MADE up. Miss James, 227½ Dundas.

MRS. DAY, BEAUTY, HAIR, SCALP specialist. Phone. 434 Park avenue.

MADAME MOXLEY & DAUGHTER, assistant, French marceling, hair dyeing and scalp treatment, shampooing and hand drying, manicuring, facial massage, with mud packs. 169½ Dundas, upstairs. Phone 2945.

MASSAGE, OSTEOPATHIC AND Swedish methods. Phone 2690-W.

SALVATION ARMY, INDUSTRIAL department, 789 Dundas. Will our friends phone 7616-J of any fall and winter clothing, especially underclothing and bedding, you may have to help our work. E. Lamperd, manager.

MATERNITY HOME FOR LADIES before and during confinement. Mrs. T. White, graduate midwife. 1009 Maitland. Phone 1642-J.

TRAINED NURSE, CARE OF INVALID. Terms moderate. Phone 5136-w.

FOR SALE

BLANKETS! BLANKETS!

Gray Woolenette Blankets, large size. Regular $4.00, for .....$2.95 pair

White or Gray Flannelette Blankets, formerly $4.00, for .....$2.45 pair

White or Gray Flannelette Blankets, extra heavy and large size .....$3.50 pair

Keene Bros.' Special All-Wool Blankets, fomerly $8.95, for .....$5.95 pair

Extra Fine, Heavy All-Wool Blankets, formerly sold at $11.50 pair, now $8.95 pair

Silkoline-Covered White Cotton-Filled Comforters, for .....$2.69 each

Feather Pillows.....77c each

KEENE BROS.

125-127 KING STREET.

Needles and pins — needles and pins—
When a girl marries her neglect begins.

SEND HER ONE OF OUR

Saturday Special

$2.00 Boxes

BEAUTIFULLY FILLED WITH CHOICE FRESH BLOSSOMS.

Just Phone 1297

Dicks Flower Shop

Flowers Telegraphed Anywhere.

FRANK SMITH, CASH AND CARRY

Medway Creamery Butter, lb	45c
Kerwood Creamery Butter, lb	45c
Pure Lard, 5-lb pail	98c
Pure Lard, 3-lb pail	60c
Domestic Shortening, 3-lb pail	50c
Pure Strawberry Jam, 4-lb pail	83c
Pure Raspberry Jam, 4-lb pail	83c
Pure Peach Jam, 4-lb pail	83c
Pure Apricot Jam, 4-lb pail	83c
Apple and Strawberry Jam, 4-lb pail	53c
Apple and Raspberry Jam, 4-lb pail	53c
Apple and Peach, and Apple and Plum, 1-lb jar	15c
Aylmer Peas or Corn, per tin	15c
Thames Brand Corn	2 for 15c
Seeded Raisins, 15- oz. pkg.	24c

MARKET LANE, WEST SIDE

TAPERED ORIENTAL ASPHALT shingles, practically indestructible, red and green. Brick Manufacturing and Supply Company, 609 William. Tel. y

NEW STOCK OF

WILLOW CLOTHES BASKETS

$2.25, $2.50, $2.75.

STOVEPIPES

7-inch, slightly damaged with water only.

20c Each.

W. A. O'DELL

HARDWARE.
Talbot Street. Opp. Market

SAY IT WITH FLOWERS

From Gammage

NEW FALL SHOES

for men and women at lowest prices in the city. See our window display.

CUT-RATE SHOE STORE,
361 Richmond, next Bank of Toronto.

LADIES! Investigate Our Easy Payment Plan

Coats, Suits, Fur Coats, Dresses. Readyto-Wear of all descriptions, on easy terms. Value for your money.

GOLDENBERG'S READY-TO-WEAR

761 DUNDAS STREET.
Telephone 3599-J. Open Evenings.

For Your Fall House Cleaning

Rent an Ohio Electric Cleaner. Satisfaction guaranteed. $2.00 per day, delivered. Electric Cleaners repaired and new parts supplied. Phone 4274-J.

J. P. FINNEGAN
Ohio Distributor.

Electric Heaters

Majestic in all sizes. Westinghouse Cosy Glow. Majestic Iron, $5. Toaster and Grills, all sizes.

ARCHER ELECTRIC
Phone 2110. y 221 Dundas St.

FERN SALE

Half Price, 25c,50c,$1

DOMINION SEEDS, LIMITED.
Phone 550. y 119 Dundas Street.

SMOKE ROSARY CIGARS, 3 FOR 25c. North American Cigar Company.

SWEET CIDER, MADE FRESH DAILY and delivered from Raywood Farm, R. 2, Lambeth. Byron phone.

MATTRESSES, CUSHIONS, FEATHER pillows renovated; prices right. Phone 997-W. Hunt & Sons, 593 Richmond street.

BABY CLOTHES, DAINTY AND neat; finest materials used. Complete outfit, $10.50. Mrs. Wolfson, 672 Yonge street, Toronto. Send for list.

PHONE YOUR ORDERS OR SEND direct to us for printing of all descriptions. Hollins & Porter, 143 King. Phone 2123.

FURNITURE AND STOVES BOUGHT, sold, repaired. Childs' wheel cots for sale. H. Shrimpton, 264 Horton.

PICKLING GOODS, GHERKINS, ETC. Main & Collyer. Phone 2831. 10fm

WINDOW AND DOOR SCREENS made and rewired. Chas. A. Smith, 1504.

WOOD FOR SALE, $4.50 to $5.00 PER load. Phone 2208-W. 241 Ottaway avenue.

FOR SALE

RIGNEY'S SPECIAL

On Friday and Saturday we give 3 lbs. of best cornmeal with every 100 lbs. of poultry feed. Get orders in as early as possible.

RIGNEYS' FLOUR AND FEED

100 KING STREET. PHONE 425. y

SEVERAL HIGH-CLASS PEDIGREED Airedale dog pups, age from six weeks to four months; these are the dogs to keep the burglar away from your home. Apply to H. Lawder, 380 Hale street, London, Ont., phone 7439-W. J7i

LADY'S BLACK PLUSH COAT, IN good condition, also Bissell carpet sweeper. 352 Tecumseh avenue, after 9 a. m. J7i

AUTO-KNITTER, TRIPLEX; ACCOUNT present occupation have no further use. Make offer. Box 488, Free Press. J7i

McCLARY KITCHEN RANGE, GOOD as new, $25. Apply 12 Leslie street. f

CAPTAIN'S ENGLISH TAILOR-MADE uniform, size 40; Mansfield English field boots, size 7. Address Box 490, Free Press. J7i

PEERLESS GARLAND RANGE, ONE Oak Treasure heater, almost new, a bargain. 145 Price street. J7i

VIOLONCELLO, VERY FINE (MELLOW tone; will sell below value. Phone 7339 for full particulars. J7i

FARMERS ATTENTION!

The following goods must be sold regardless of price: Four cutters, 2 2-wheel Oliver one-furrow riding plows, 1 set light bobsleighs, 3 extension ladders (new), 4 sets smoothing harrows (new), 1 turnip pulper, 1 9¾-inch Fleury grinder (new), 1 15-inch Vessot grinder (nearly new), 2 Standard cream separators, 1 750-lb. De Laval separator, 1 1,000-lb De Laval Separator, 1 500-lb. De Laval Separator (new), 1 20-H. P. Monarch gasoline engine (nearly new), 1 3-H. P. Gilson engine, 1 2-H. P. Brantford engine, 1 2½-H.P. International engine, 1 1½-H. P. Brantford Pumping engine with pump jack attached, 1 6-H. P. International type M engine, gas or coal oil (nearly new), 1 hay press, 1 steam engine, 2 ensilage cutters, 1 8-16 International tractor, 3 one-horse Fleury plows (new), 2 No. 8 Fleury plows (new), 1 No. 5 Fleury plow (nearly new). Call and see. T. S. Lawrason, Room 5, Bank of Montreal Market Chambers. f

REVERSIBLE RED CAPS

For deer hunting, made from Duxbak waterproof cloth.

GURD'S, 185 DUNDAS STREET f

GREENHOUSE, 10x14, IN GOOD CONDITION, can be easily moved. Apply 88 Egerton street, phone 4004. J7v

FOR SALE—COAL OIL HEATER, nearly new. Apply 476 Clarence street. J7i

BARRELS AND KEGS, SUITABLE for cider; casks for cisterns or outhouses; 5-gallon tins for oils or turpentine. Gorman, Eckert & Co., Ltd., 318 Rectory street. J7v

LARGE NUMBER BARRED ROCK pullets and cockerels (Guelph strain), 7 and 8 months old; also few Leghorns, chicken coops, chicken wire. The lot a bargain, $50. 93 Sterling street. J6i

McCLARY'S PIPED AND PIPELESS furnaces. Estimates and general heating information. Miller Bros., 663 Dundas street. Phone 3426-J. J3h

LET SAM CHARLTON DO YOUR printing. Fine work. Reasonable prices. 123 King street. Tel. 984-J.

GLASS

FOR EVERY PURPOSE

Our prices are right whether it is one light or a carload.

HOBBS' MANUFACTURING CO.
304 Ridout Street. Phone 2803.

McKIM'S AUCTION ROOM—GOOD guns and rare violins, ranges good as new. Old walnut furniture and melodeons wanted. Phone 4820-W.

BRUNSWICK PHONOGRAPH, CABINET style, with records, $120.00. Apply 355 Cheapside street, evenings. J6i

FOR SALE

BABY'S WHITE ANGORA BONNET, coat and pair of rubber boots; size 5. Apply 19 Orchard street. f

LARGE COOK STOVE, IN GOOD CONDITION, shelf and water tank. Apply 8 Surrey avenue. J7v

LUMBER YARD REMOVAL SALE

NEW 1-inch by ⅞-inch Boards, $30 to $40 per M.; 2x4 Joist, $30 per R. M.; 2x6.8, $42.50 per M.; Dressed Pine Flooring, $50 per M.; Dressed V Siding, $50 per M.; Pine Lath, $11 per M. Also Doors, Sash, Windows, etc.

LONDON WRECKING CO.
60 Maitland Street. Phone 4626-W.
yJ3-tf

READY-MADE, GOLD-FILLED SPECTACLES, $2.50. F. Steele, 210 Dundas street. f

HART'S

Cash Store

Mild Cured Picnic Hams	22c
Mild Cured Cottage Rolls, in casing	35c
5-lb. Pails No. 1 Honey	88c
½-lb. Tin Fry's Cocoa	25c
4 Tins Brunswick Sardines	25c
Choice Prunes, 2 lbs for	35c
5 lbs Oatmeal for	25c
Cornstarch	10c
Best Quality Shredded Cocoanut	35c
Hart's Best Tea is the same old quality at	40c

EAST SIDE MARKET LANE
fr

McCLARY FAMOUS BASE-BURNER with oven, good condition, cheap. 34 Walnut street, West London. J6v

EDISON CYLINDER PHONOGRAPH, plays two and four-minute records, $20.00; disc phonograph, $7.00; record cabinet, $10.00. Cash or terms: $2.00 down, $1.00 weekly. Say, did you know you could exchange eight of your records or player rolls for $1.00 at Frank Paige's. Ridout?

LIGHT BRAHMAS, PULLETS AND cockerels. 1 Front street west. Phone 1883-J. J3h

SALE OF HOUSEHOLD FURNITURE. Apply 339 William street, or phone 6399. J3h

COLUMBIA PHONOGRAPH $25.00, record cabinet $10.00. These are peaches and cream and only want seeing. Don't forget, I exchange all makes of records and player rolls, 8 for $1.00. Follow the crowd to Frank Paige's, 398½ Ridout.

FRESH OYSTERS

Bulk and Shell. Fish of all kinds.

ONN'S UP-TO-DATE MARKET

PHONE 1296. 143 KING ST.

GLOBE HOUSE FURNISHING COMPANY, REMOVAL AND CLEARANCE SALE

of stoves, carpets, rugs, furniture and so forth. We have purchased the Clyde Hotel building, 147-149 King street, "Our New Home," two doors east from our present location, where we will carry a complete line of new and up-to-date house furnishings.

GLOBE FURNISHING COMPANY,
141 King Street. Phone 7458-W.

VIOLINS, SNARE DRUM, SETS BALZAC, Dickens, Thackeray, Medical Dictionary, Gray's Anatomy. Hamilton's, 210 King street.

LADIES' AND GENTS' CLOTHING and house furnishings sold on easy weekly payments. Square deal and honest values to all. J. Holiff, 366 Rectory street, corner York. Phone 3595-W.

LUMBER

Just received, a special carlot of end matched oak and maple flooring. Get our prices.

GEO. H. BELTON LUMBER CO.,
Rectory Street.

PEOPLE'S ELECTRIC, 656 DUNDAS street, for reading lamps of all kinds. See our stock. We have just what you want.

TOLEDO SPRINGLESS SCALES, SECONDHAND, rebuilt and new. Fred J. Walker, 359 Richmond St. Tel. 6916-J.

FOR SALE—4,000 YARDS LINOLEUM and floor cloth at bargain prices, cook stoves, heaters, dining-room suites, bedroom furniture, brass beds, 40 felt mattresses (all sizes), wood and steel springs, 50 comforters, pairs blankets, hall seats and mirrors, Wilton, Axminster, Brussels and tapestry rugs, Axminster, Brussels and Smyrna mats, feather pillows and a host of furniture, suitable to furnish any home, also 2 divanettes. Syd Jackson, 501 Richmond. Phone 7460. Open evenings until 10 o'clock. J1tf

Massey and Yale

Bicycles now selling at lowest prices; buy now and save $15.

J. A. BARNARD, 338-40 Talbot Street.

YOUR OLD GOLD AND SILVER jewelry repaired like new or purchased. Avey & Co., over Barnard's jewelry store. Phone.

A NUMBER OF USED TYPEWRITERS, also supplies and repairs. E. O. Graves, 110 Dundas street.

TYPEWRITERS—NEW AND SECOND-HAND, repaired, rebuilt and rented. All supplies. E. F. Waller, 77 Dundas.

GOOD GARDEN SOIL DELIVERED in any part of the city. Phone 6615-J. J5h

USED GLASS, 10x14 AND 7x9, CHEAP for quick sale. Phone 6615-J. J5h

APPLES FOR WINTER USE, HAND-PICKED from sprayed trees. Order now. W. Bayley, 716 Maitland street. Phone 1545-W. J5h

CLARK MACHINERY COMPANY. New and secondhand woodworking machinery and supplies. Leather belting.

BUTLER & ROBINSON, 91½ Bathurst street. Phone 1459-J for your trial order of poultry feed. Quality and satisfaction guaranteed.

HAY, STRAW AND GRAIN, GRINDING and chopping. L. & S. Slobasky, phone 617-J and 6967. Adelaide and Hamilton road.

WHITE LEGHORNS, ANCONAS AND also Barred Rocks. Apply Mr. Newitt, first house over Vauxhall bridge, on east side. J5v

NINE BARRED ROCK HENS. APPLY evenings, 980 Lorne avenue. J5v

COAL RANGE AND BASE-BURNER, 501½ Richmond street.

VELVET RUG, 3½ x 4 yards, nearly new; Colonial phonograph, 20 records, new; two albums, dining-table and six chairs. Apply 55 Euclid. J5v

JERSEY HEIFER, REGISTERED, extra good, due to freshen in January. Phone 3239. J6v

COLUMBIA GRAFONOLA, WITH 50 records. Phone 6344. J5v

CREAM REED BABY BUGGY, ALMOST new, cheap. Phone 2523-J, or apply 18 Raymond avenue. J5v

169-QUART MILK ROUTE FOR SALE. Phone 7399-J. J4e

CONDUIT PIPE FITTINGS MANUFACTURED; galvanizing, large or small pieces; prompt, efficient service. Ferguson Mfg. Co., 174 King street. Tel. 4436-W.

Why pay three or four hundred dollars for an old, worn-out, antiquated instrument when you can purchase a beautiful new Lansdowne Piano, made by the old firm of Nordheimer, for $423.00?

Terms may be arranged to suit you. Come in and talk it over.

NORDHEIMER PIANO & MUSIC CO., LIMITED.
225-227 Dundas Street.

TWO BEDROOM CARPETS FOR for sale, 4x3 1-2. 207 Wortley road. J6v

LADY'S BLUE SUIT, SIZE 16, ALSO coat, good condition. Phone 3423-J or 429 Piccadilly. J6i

TYPEWRITER FOR SALE. APPLY 355 Clarence.

PURE-BRED JERSEY YEARLING, (male) from imported stock. Joseph Dawson, Thorndale. J6v

$9 PAIR BROGUE SLIPPERS, size 4½, only worn three times, $6.50; new blue silk dress, $7. Phone 4123-J. J6i

GENUINE CANADIAN MINK

FOR SALE

WHY SO POPULAR?
BECAUSE SO GOOD
SPECIAL SALE
DOMINION
POULTRY FEEDS
SATURDAY AND MONDAY
(ONLY)
0 lbs. Dominion Scratchmore...$2.69
0 lbs. Dominion Laymore $2.69
(Regular price $3.00 per 100).
0 lbs. Full of Pep $3.39
(Regular price $3.60 per 100).
The Best Feeds made. Try It.
We Deliver.
OMINION SEEDS, LIMITED
9 DUNDAS ST., 9 MARKET SQUARE
Phone 550.
J7i

PLENDID KITCHEN RANGE; ALSO as range, cheap. Phone 6255-W. f

CLARY BASE-BURNER, LARGE, IN A1 condition. 227 Tecumseh avenue. Phone 2785-J. J7i

OMBINATION COAL AND GAS range, in good condition. Apply 338 St. James' street. Phone 1007. J7i

OR SALE—SEAL COAT (SMALL lady's), trimmed with squirrel. Phone 1684. J7i

E GOOD CHEER DOUBLE heater, one Quebec heater with oven. Wolseley avenue. J7v

OMBINATION BUFFET AND CHINA cabinet, in golden oak; a fine large dining table, in quarter-cut oak, with extension leaves and a mahogany music cabinet; also Majestic heater, all in excellent condition. 18 Euclid avenue. Phone 3752-W. f

BRASS BED
STEEL SPRINGS
FELT MATTRESS
Complete for $28.00.
Only 12 sets of these to sell on Saturday at this price. Get here early.
OLLETT FURNITURE CO.
95 and 97 King Street y

HILD'S HIGH CHAIR AND SLEIGH, and vacuum sweeper, parlor settee. Phone 870-W. 29 Stanley street. J7i

MUSICAL

VENDOLYN ANTHISTLE, TEACHER of reading and dramatic art. Studio, 169½ Dundas street. Concert engagements accepted. Phone.

E STAR CONCERT COMPANY—variety of clever talent, suitable for all fairs, concerts, etc. My school in scotch, Irish and novelty dances opens September 9. Register now. Gilmore, 36 Mill street. Phone 4483.

F. CUNNINGHAM, EXPERT tuner and player repairing, formerly of Heintzman & Co. Phone 3379.

ATURE COMPANIES FOR CHURCH concerts. Sedman Concert Party, Elite Ladies' Quartet, Imperial Male Quartet, Imperial Concert Bureau, 36 Hamilton road, phone 1798.

PULAR MUSIC AND RAGTIME piano playing taught anyone in three to six months; success guaranteed or money refunded; no tiresome scales or exercises; popular songs taught immediately; quick, easy system of bass; play as you play; booklet mailed free on request, or call for demonstration. Clarke-Winn School of Popular Music, Dept. 169½ Dundas. Tel. 6244.

ITH G. MACDONALD, TEACHER of singing, late of New York. Studio, Imperial Bank Building, corner King and Richmond streets.

E BRUNSWICK TRIO, "THE HARMONY Boys." P. R. Spence manager, 5 Napier street. Phone 2259-J.

ORGE LETHBRIDGE, ORGAN, piano, vocal, theory. 290 Princess avenue. Phone 5214. Enroll now for all term.

Children's Singing
classes begin Thursday, October 6. Production under the supervision of
Nellie Burnip
a voice classified by Mr. A. D. Jordan. "Let's tell you more." Phone 1.

LONDON INSTITUTE OF MUSICAL ART.
546-66 DUNDAS STREET.
A. D. Jordan, Mus. Dir.

NO TUNING — H. E. WATSON, formerly of Heintzman's. 396 Ridout. Phone 6159-J.

REAL DANCE MUSIC ENGAGE the Versatile 5. Phone 5448-J. or 229-W.

RDE WIGLEY, TEACHER OF piano and theory. Studio, 193 Hill street, East London. Phone 3458-W.

President:
F. LINFORTH WILLGOOSE.
Musical Director:
HARRY T. DICKINSON.
London Conservatory of Music
Established 1891.
NEX NO. 1, WOODMAN BLDG., RICHMOND STREET.
Write now for list of teachers and their terms.
TELEPHONE 1101.

NE FOSTER, PIANO, INSTITUTE of Musical Art. Classes reopened.

ARLES CODY AND HIS SINGING, syncopating, novelty orchestra. Dance and concert engagements. 485 Talbot street. Phone 7288-W.

SMOPOLITE," MAKER OF VIOLINS, violas and 'cellos; repairs and models instruments to excel world's best. 165 Albert street, London, Canada. Tel. 4969.

ES CRESSWELL, VIOLIN BAND and orchestral instruements. 498 King.

SET MALE QUARTET, WITH rendid program, now booking fall affairs, fowl suppers and harvest feasts. W. Ball, 588 Oxford street. Phone 5901-W.

ANYONE
average musical intelligence can in certain results with a pupil possessing a good natural voice and having the required musical instinct.
Mr. A. D. JORDAN
Specialist and Teacher of Singing has restored speech to a shell-shocked and paralyzed soldier, developed full vocal function in a severely shocked patient, corrected various impediments in speech, and where the injury is not permanent has corrected the effects of faulty training.
Mr. Jordan may be seen by appointment only. Telephone No. 1.
LONDON INSTITUTE OF MUSICAL ART
546-66 Dundas St.

OLIN, GUITAR, BANJO, UKULELE instruction. Instruments provided. Thos. G. Shuter, studio, Institute of Musical Art.

NK FISHER'S ORCHESTRA FOR dances, also violinist, singers, elocutionists, etc., supplied for concerts, fairs, etc. Box 62, Petrolea, Ont. J7-1m

ACCOUNTANTS

B. WORTMAN, PUBLIC ACCOUNTANT. Audits, investigations, systems. 600 Dufferin avenue. Phone 4987.

RY H. STRUTHERS, AUTHORIZED assignee. Imperial Bank, first floor. Telephone 476.

ARD WILKINS, A. I. S. A., ACCOUNTING service, auditing, cost, tax and bank returns. Systems installed. New office phone 1766-J.

. O'BRIEN, COMMERCIAL SPECIALIST, public accountant and auditor, 361 Richmond street. Tel. 5875.

XANDER G. CALDER, CHARTERED accountant (late Dominion Taxation dept.), 58 Bank of Toronto bldg. Audits, systems, tax returns prepared. Tel. 3108 and 2273.

V. RAYMOND, ACCOUNTANT, authorized trustee, assignee, liquidator. Room 10 Greene-Swift Building, London, Ontario.

C. BENSON, C.A., RESIDENT partner Oscar Hudson & Co., chartered accountants, cost systems, audits, general accounting service. Dom. Sav. Bldg. Phone 774 and

AUTOMOBILES

OVERLAND ROADSTER, IN A1 CONDITION, good engine, starter, speedometer, etc. Priced to sell quickly. Phone 4880. J7i

WHEN YOU HAVE TROUBLE with your starter, generator or electrical equipment, bring it to us. Rewinding of commercial motors a specialty.
ELECTRICAL MAINTENANCE CO., Rear 150 Fullarton St. y Phone 534.

AUTO LIVERY—TOURING CARS AND trucks. Reasonable rates. Erskine Bros., 638 Dufferin Ave. Tel. 4413-J. y

OUR FREE SERVICE GIVES US A chance to demonstrate our exceptional ability to care for and repair batteries. Forest City Battery, 126 Carling, phone 500. fr

SERVICE COUNTS. GET YOUR GAS, oil and greases from a dealer who knows cars and what they need. G. H. Graham, 368 Hamilton Rd. Tel. 7015-W. tu,fr

EXPERIENCE IS A GOOD TEACHER and this, with a previous thorough mechanical knowledge, makes us competent to handle any motor trouble. Giese Garage, King street, opp. market. Phone 7458-J. tu,fr

STARTER AND GENERATOR REPAIRS. D. C. and A. C. winding, Tel. 7174. Electric Motor Repair, 349 Talbot. tu,fr

One Chevrolet Sedan.
One 1920 Gray-Dort.
Three Ford Touring.
One 1917 Maxwell.
A. H. BURROWS
342 Dist.
Ridout Street. Max. Chal.

ONE FORD DELIVERY, $250 CASH; one Ford runabout, $375; Ford touring, $350. Jordan's Garage. Expert Ford service. 585½ Richmond. Phone 4268. 123fn

USED CARS
Do you want a real good used car? Call and inspect our list of used cars. Prices right and terms to suit purchasers. Chevrolets and Fords.
ONTARIO GARAGE & MOTOR SALES, LIMITED.
DUNDAS STREET AT COLBORNE.
Phone 5459.

CASH PAID FOR USED OR WRECKED cars for wrecking purposes; any make or condition. Frank Short, auto wreckers, 121 Inkerman street.

"SUPER" FORD SERVICE
ABOVE THE STANDARD, YET DOWN TO THE PRICE.
WE USE GENUINE FORD PARTS.
RELIANCE GARAGE
LIMITED.
FORD SPECIALISTS

McLAUGHLIN TOURING CAR, $200 for quick sale. Box 431, Free Press. J3h

MRS. BROWN, 547 COLBORNE street, is invited to witness a performance of "The Son of Wallingford" at the Grand Theater, Friday, October 7. Call for two tickets at the advertising department, Free Press office. f

"SATISFACTION REPAIR SHOP" means all the name implies. Our service is prompt, efficient and reasonable. 380 Wellington street. Tel. 432.

OIL SEAL PISTON RINGS DO WHAT their name implies — absolutely stop oily leaks in any car. Boblitt & Elliott, 347 Ridout. Tel. 4212-J.

REPAIRING OF ALL MAKES OF cars. We give satisfactory service to the public. Gould & Birchmore, 659 Dundas. Phone 6999. Nights and holidays, 1505.

SERVICE FIRST, ADVICE SECOND, sales third. Vesta Battery Service station. Modern Battery and Tire Repair. 366 Ridout. Tel. 597-J.

USED CARS
Sold With a 30-Day Guarantee.
FRANK McLACHLIN,
Overland and Studebaker Dealer,
86-90 KING STREET. PHONE 8.

AUTO PAINTING—YOUR CAR MADE to look like new, a finish that will last by calling at Cook's, 127 Queen's (over Beemer's). Telephone 5670.

HENDERSON & ARBUCKLE Garage, 647 Dundas. Phone 5800-W. Storage and service car. Ford repairing a specialty.

GUEST & MEATHRELL GARAGE, 170 Maple. Repairs on all cars. Phones: Shop, 1863; Guest, 1484-J; Meathrell, 6750-J. Work solicited.

THE HOBBS MFG. COMPANY
LIMITED.
Bring in your broken windshields. We have special windshield plate and facilities and can give you quick service.
COR. YORK AND RIDOUT STREETS.

AUTO TOPS RECOVERED AND REPAIRED; trimming and tops made to order. H. Lillicrap, rear 88 York. Tel. 4066-J.

EALING GARAGE, HAMILTON ROAD at Trafalgar. Expert repair work done; any make of car. Phone 7783. Get our prices.

ONE FORD DELIVERY CAR, MOTOR overhauled; also one Bosch magneto, adaptable for Ford cars. Market Garage. Phone 6732-J.

1918 FORD TOURING IN A-1 SHAPE, with extras, a bargain. Martin Auto Service, 343 Talbot.

FORD TRUCK, IN GOOD CONDITION. Phone 5330-F. 301 Simcoe street.

AUTO SHEET METAL WORKS, 244 King. Radiators, fenders, bodies, hoods, gas tanks fixed. Harding. Phone 4133-W.

"B. & R." TRUCKS ARE GROWING in number and popularity daily. Tell us your transportation problems. We'll solve them. Barton & Rumble, Hamilton road.

FORD COUPE, 1920, FULLY EQUIPPED, motor overhauled, $575; McLaughlin Six 1919, A1 condition, $950. Hueston's Garage, 380 Wellington street.

1918 FORD TOURING FOR SALE, also 1918 Ford ton truck, all in first-class condition. Martyn & Ingram, 288 York street. Phone 5143-J.

1 MODEL 490, 1919 CHEVROLET, AND one 1917. Liberty Garage, 197 Ann street.

1921 STUDEBAKER SPECIAL SIX touring car. Price right for quick sale. Apply Box 479, Free Press. J6v

UNIVERSAL MOTOR SALES.
Authorized Ford Dealers.
"Buy a Car With a Reputation."
For the month of October we have a new plan of payment on closed models. It will appeal to you. See us first.
Clarence Street. J6v Phones 2714-2715.

FORD COUPE, GOOD TIRES, 1919 model, starter, good condition; take $475 cash. Apply Box 464, Free Press. f

FORD TRUCK, CAPACITY 1,200. APPLY 418 Rectory street. J5v

WE HAVE BEEN INSTRUCTED BY J. Thos. Hix to sell his 5-passenger McLaughlin Touring car at once. This car must be sold at once. Apply McLaughlin Motor Car Company. J5v

AUTO TOPS AND CURTAINS MADE to order and repaired, any make of car. L. Mitchell, 170 Maple. Tel. 1863-J. y

STUDEBAKER SPECIAL SIX COUPE, in good condition throughout; prefer cash transaction, but would accept part equity in city lots or property. Apply Box 467, Free Press. J6h

AUTOMOBILES

EXCELLENT FORDS
AT ATTRACTIVE PRICES.

1921 Touring, with license, shock absorbers, and as good as new..$650.00
1918 Touring, in A1 condition....$250.00
1921 Runabout, with license, and as good as new $450.00
Chalmers Coupe $450.00

"Ask the man with the White Hat."
J. W. McLaughlin
THE FORD MAN. OPP. CITY HALL
J7i

FOR SALE—1921 FORD TOURING, fully equipped. Will sacrifice. 999 Lorne avenue. J7i

6-CYLINDER ROADSTER, 5 GOOD tires, late model, snap at $225, must be sold at once. Phone 1925-M. J7i

FORD TOURING, WITH SHOCK absorbers, good condition, $250. Apply 118 Hamilton road. f

A BARGAIN — 7-PASSENGER McLAUGHLIN touring car, D55, recently overhauled; fine leather upholstery, 4 cord tires, practically new. This car in excellent running condition. Box 427, Free Press. J6v

BEEMER & CO.
For High-Grade Used Car This Week
Remember, a good Used Car is a superior made car. All these cars are rebuilt and refinished.
tu,th,fr

FORD COUPE, 1921, RUN LESS THAN 4,000 miles; Hasslers, speedometer, spare and other accessories; perfect condition. Apply Box 436, Free Press. J4t

TAYLOR'S GARAGE, ON KING street, opposite market, is specializing in overhauling. You can prove for yourself the value and efficiency of their service. Tel. 747-J. Res. 3857-J. 127tf

A Guarantee
with every used car purchased on our easy payment plan.
FORD SEDAN.
LIGHT SIX McLAUGHLIN COUPE, nearly new, bargain.
BABY GRANDE COUPE.
PAIGE DEMONSTRATOR.
Hodgins & Fergusson
LIMITED.
68-72 Phone 1208 Service.
York St. 1257 Sales.

1921 FORD TOURING CAR, A1 CONDITION, starter, 5 good tires, run about 3,000 miles. Riverdale Tire Corporation, 369 Talbot street. Phone 2246. J7i

WANTED TO PURCHASE

WANTED—130 TO 150-QUART MILK route, prefer North London or South. Apply Box 493, Free Press. J7i

WANTED—ELECTRIC MOTOR, ONE-HALF horsepower, hydro power, to drive type-setting machine. State condition and price. Free Press, Forest, Ont. J7i

WANTED — RUGGLES PREFERRED stock, state lowest price. Box 485, Free Press. J17i

FORD SEDAN OR COUPE, MUST BE fully equipped, good condition and cheap. Box 491, Free Press. J7i

WANTED—A MEDIUM-SIZED SAFE, in good condition. Send particulars, price. Box 474, Free Press. J7i

WANTED — USED FURNITURE. FOR cash, at Van Loon's Auction Room, 30 Wharncliffe road north, or will make auction at your home. Phone 7544-J.

MORTGAGE, MORTGAGE, MORTGAGE wanted. What have you to offer? Also good stock. Address Box 473, Free Press. J6h

WANTED FOR CLIENT, STRICTLY modern home, with good lot, in North End. Four bedrooms and hot water heating preferred. Apply Box 471, Free Press. J6i

WANTED — SMALL, SECONDHAND foot power or bench lathe, suitable for cutting threads, etc. Box 474, Goderich. J5v

ELECTRIC WASHER, ALSO SINGER sewing machine for cash; send particulars, price. Box 452, Free Press. J5h

WANTED TO PURCHASE—FOX TERRIER dog; must have brown markings. Apply Mr. Murdoch, Iroquois Hotel. J5v

BUNGALOW, MODERN COTTAGE, OR small house; lowest cash price. Box 450, Free Press. J5v

MELODEONS WANTED AT KEENE'S Antique Store, 342 Talbot street.

WANTED — OPENING FOR SMALL grocery business in good town or village on railroad. Apply Box 438, London Free Press. J4e

WANTED—CLOVER HULLER; STATE particulars and price. Box 428, Free Press. J3h

HOUSEHOLD FURNITURE WANTED; state articles and price. 501 Richmond. Phone 7460.

A FORD OR CHEVROLET TOURING running gear; must be in good condition and must be cheap; will exchange new victrola and cash. Box 397, Free Press.

FARMS FOR SALE

$7,000—HUNDRED ACRES NEAR ST. Marys, frame house, basement barn, clay loam soil, good bush, orchard. Exchange for London property. Patterson, 359 Richmond.

I HAVE ONE OF THE BEST FARMS in Elgin County, 207 acres, 185 under cultivation, the balance pasture. About 4 miles from Lake Erie, 9 miles from Aylmer, close to school and church. Two sets of buildings, a two-story brick house finished in hardwood, with all modern conveniences, soft and cold water, natural gas; farm all in one block with lots of water the year around, 160 maple trees along the front of farm, all kinds of fruit. An ideal home. Price $22,000. Apply John Timperley, Dunboyne, R. R. 1. J6h

REAL ESTATE

BERT WEIR
7 Market Lane. Realtor. Phone 6823

$5,500—East; 1½-story red brick; three bedrooms, three living-rooms, hydro, gas, water; three-piece bathroom; two-part basement, furnace; veranda; driveway. Lot 30x131. Will exchange for smaller house.

$3,700—South; brick cottage; two bedrooms, three-piece bathroom; three living-rooms, summer kitchen; two-part basement, hydro, gas, water. Lot 40x130.

$6,900—$1,000 down, south; tapestry brick bungalow; three bedrooms, three living-rooms, cupboards; hot water; fireplace; three-part basement, furnace; three-piece bathroom; motor pump; oak floors down; gas heater; veranda; driveway. Lot 34x120.

$5,200—$1,000 down, south; two-story white brick; four living rooms, five bedrooms, three-piece bathroom; two-part basement, furnace; hydro, gas, hot water; instantaneous heater; veranda; driveway.

$4,500—South; white brick cottage; two bedrooms, three living-rooms; summer kitchen; three-piece bathroom; linen closet; two-part basement; veranda; garage. Lot 26x185.

$3,000—South; frame cottage; three bedrooms, three living-rooms, summer kitchen; hydro, gas, water; cellar; built-in cupboards; basement, veranda and porch; driveway.

$4,200—South; 1½-story white brick; four bedrooms, three living-rooms, full basement, furnace; three-piece bathroom; driveway.

$2,000—$700 down, West London; frame cottage; two bedrooms, three living-rooms, summer kitchen; hydro, gas, water; cellar; porch; fruit. Lot 35x110.

TO RENT.
I have an exceptionally good store on Dundas street between Clarence and Wellington streets; also one on Richmond street near Dundas. Call for particulars.

FARM, $10,000.
85 acres to exchange on good house in London, first-class loam soil, hard maple sugar bush; good frame house, nearly new, with full basement, furnace and four bedrooms; double garage on cement wall and floor; first-class bank barn, four single stalls for horses and two box stalls; room for 20 head cattle, all cement floors in barn; good water and good root cellar, good cement henhouse and pigpen, and also granary; corncribs; driveshed; all buildings first-class and nicely painted. 1¼ miles to school, 3½ miles to Thamesville, good gravel road, 18 miles to Chatham.

If interested phone and we will make arrangements to take you to see this property.
MEMBER LONDON REAL ESTATE BOARD. f

QUICK SALE
Cozy little home for two, good locality, paved street, large lot, chicken coop. $1,500, $300 down. Phone 541. f

TWO-STORY RED BRICK, RECEPTION hall, large living-room with mantel, dining-room, kitchen, built-in cupboards, dumb-waiter, four bedrooms, three-piece bath, floored attic, veranda, basement, furnace, grade door, large lot. This is a very fine home in one of the choicest locations, north. Big reduction if sold at once. Terms. Phone 4060-W. J7i

SPECIAL—EAST END, $3,600; NEW stucco cottage, 3-piece bath, full basement, furnace, with hot water connection; immediate possession; terms, $3,500, Briscoe street, 49, solid brick cottage, newly decorated and new bathroom, for immediate occupation. Easy terms. Phone 6464-J. f

NEW FRAME FOUR-ROOMED COTTAGE, near car, low taxes; cash or terms. Apply Box 446, Free Press. J6v

FIVE-ROOM COTTAGE, VACANT ON October 9, $20 per month. Apply Room 7, London Loan block, 220 Dundas street. J6i

SOUTH — TWO-STORY FRAME house, newly decorated, lot 45x190. Will take good car as part payment. Apply 30 Craig street. Phone 6487. J6v

BRICK COTTAGE, SOUTH, WITH veranda, 2 living-rooms, 2 bedrooms and 3-piece bath, kitchen, basement, furnace, lot 37 by 259, choice location, price $4,200, terms. Phone 4060-W. f

$7,200—SOUTH, ON PAVEMENT. A fully modern 2-story tapestry brick, has reception hall with oak stair, living-room with coal grate, dining-room, kitchen with built-in cupboards, 3 bedrooms, 3-piece bath, oak floors, hardwood trim, slate roof and excellent garage. This house was built for a home and has every modern convenience; immediate possession and terms to suit the purchaser. Phone owner, 3099-J. J6v

$700 DOWN BUYS MODERN COTTAGE, 3 bedrooms, usual living-rooms, driveway, full basement, large lot, near C. P. R. roundhouse; owner leaving city. $500 buys 1½-story brick near Victoria Park, slate roof, three bedrooms, bath, driveway, newly decorated. Apply M. D. McCormick, 66 Fullarton street. Phone 5250-W. f21tf

FIVE-ROOM HOUSE AND LOT, 54 feet frontage. Apply 3 Beatrice avenue. J4h

COTTAGE, SIX ROOMS, HYDRO, GAS, water, 27 Oxford street west. Apply owner. Phone 524-J. J1h

$4,200—NEW RED PRESSED BRICK cottage, 7 rooms, full basement, modern, large lot, north, $4,300, brick house, 7 rooms, modern central, easy terms. $7,500, duplex house, modern, Dufferin avenue. $4,500, 2-story double house, 7 rooms, each semi-modern, central, $600 down, balance monthly. $5,500, 2 brick stores and dwellings, on good corner, easy terms. Phone 2746. R. H. Cullis, 171 King street. 124tf

G. Spence
REAL ESTATE AND INSURANCE.
Suburban Homes and Farm Lands.
PHONE 577-2 Ring 2. LAMBETH, ONT.

FARM LAND A SPECIALTY
WESTERN REAL ESTATE EXCHANGE,
78½ Dundas street, London.
Local and Long Distance Phone 695.

RED BRICK BUNGALOW, 7 ROOMS, 3-piece bath, hot and cold water, full-sized basement and modern. Apply 141 King street. J3tf

NEW RED BRICK BUNGALOW, Duchess avenue, 7 rooms and bath, full basement. Particulars and terms phone W. W. Scott, 25 Elmwood avenue. J3h

A BARGAIN
4½ acres, with 7-room cottage, hard and soft water, cellar, stone foundation, fruit trees, nice lawn and lawn benches, good stable, city limits. Geo. Colbert, Walper House, London.

BRICK COTTAGE, THREE BEDROOMS, newly decorated, three-piece bath, new veranda, large lot, double garage; a nice home. South London. Phone owner, 3856-W, for appointment. J1h

ONE STORE AND TWO DWELLING houses. Apply 602 King street. J3h

FOR SALE—SOLID BRICK HOUSE, stone foundation, South London, all modern conveniences, best location. $8,750. Apply Box 437, Free Press. J4h

DAY & CO.
BANK OF COMMERCE. PHONE 751.

$8,800—2-story brick, hot water heating, hardwood floors. $2,800—Frame cottage, double lot, barn. Small grocery stock, rent dwelling. f

REAL ESTATE

RIGNEY & RIGNEY
GREENE-SWIFT BUILDING.
PHONE 1593.

$4,300—1½-story red pressed brick, 4 living-rooms, 3-piece bathroom, 3 bedrooms, 3-part basement, furnace, hydro, gas, hard and soft water, driveway; lot 38x135; easy terms.

$2,600—$900 down; south, frame cottage, 3 living-rooms, bathroom, 3 bedrooms, newly decorated inside and out, garage; lot 43x200 feet. Terms, $17 a month.

$2,200—$200 down; north, 5-room frame cottage, semi-modern; lot 32x180 feet. Terms, $15 a month, including interest.

$1,800—$100 down; 4-room frame cottage, semi-modern, 15 minutes from car line. Terms, $10 a month, including interest.

Griffin & Sadlier
418 TALBOT STREET. PHONE 6207.

$3,800—$700 down; south, stucco cottage, 5 rooms, modern; lot 30x189.

$5,500—$1,500 down; east, 2-story white brick, 7 rooms, modern, hardwood floors.

$6,800—$1,000 down; east, 2-story red pressed brick, 7 rooms, modern; 35x150.

150 acres of good farming land, close to good town, brick house, good barns and outbuildings, steel garage. Price $13,000.

We also have some beautiful building lots in any part of the city.

7-ROOM SOLID BRICK COTTAGE, semi-modern, lot 45x168 feet, garage, electric lights, gas and water, on Florence street. Phone 7871. J7i

MODERN STUCCO BUNGALOW, ELMWOOD avenue, Highland Park, $3,000; $500 down, balance instalments. Apply R. H. Smith, rear of 15 Erie avenue. Phone 2998-W; evenings, 2998-J. J7h

THREE ACRES, BRICK HOUSE, semi-modern, henhouse, stable, small fruits, adjoining city, county taxes. Box 399, Free Press. J7v

$6,000—SOUTH, ON PAVEMENT, A 2-story, fully modern, red pressed brick, usual living-rooms, 3 bedrooms, complete bath, hardwood trimmed, fireplace, side drive. Terms: $2,000 down. Owner leaving. Holland Bros., 217 Dominion Savings Building.

$4,900—EAST, NORTH OF DUNDAS street, a 2-story, fully modern, white brick, usual living-rooms, 4 bedrooms, fireplace, garage. Owner leaving city. Act quickly. Terms arranged. Holland Bros., realtors, 217 Dominion Savings Building.

$1,500.00—EAST, FRAME, 5-ROOMS, small payment down; $4,500—North, brick bungalow, large lot, good value; $3,800—South, brick, 5-rooms, corner lot, and many others. Call and see our list. Consolidated Trusts Corporation, London Loan Block. J7i

NEW COTTAGE, NEAR THE BARRACKS, monthly payments, $200 down. Apply Room 2, Coote Block, Market lane. J6v

SPECIAL, EAST, $4,700, CASH OR terms, modern 2-story brick, fireplace, 4 bedrooms, floored attic, grade door, driveway, barn. Phone 6464-J. J7i

BEAUTIFUL BUILDING LOT, COLBORNE street, near Grosvenor, sacrifice, twenty-five dollars per foot. Phone 4501-W. J6v

QUEEN'S AVENUE, CENTRAL, ONE of the nicest locations in the city, lot 54x110 feet. Will sell only to purchaser who will remodel present building or build new residence. Apply D. D. Lethbridge, 117 Dominion Savings Building. J7i

$4,000 — TEN-ROOM HOUSE, CONVENIENCES, back and front stairs, one minute to normal school, $1,250 cash, balance $25 monthly. 145 Bruce street. J7i

FINE NEW RED BRICK RESIDENCE, 923 Waterloo street, containing reception hall, large living-room, dining-room, kitchen, 4 bedrooms, 3-piece bath, linen closets, fireplace, all fully modern, oak floors throughout downstairs, beautiful electric fixtures; price $8,800; immediate possession. Apply B. Wolf, 211 Dundas street. Phone 5270 day or 7050-W night. J6v

A BARGAIN, 7-ROOM HOUSE, 3 BEDROOMS, bath, electric lights, gas, garage, henhouse, lot 50x150; price $4,200, terms. Apply Geo. S. Cook, 1042 Dundas street. J6i

$3,600—Windsor avenue, red brick, semi-modern, terms, $4,300, red brick garage, good lot, fully modern, $2,500 down. 50-acre farm, $6,000, good buy. 20 acres, seven miles from city, frame buildings, $3,000, terms. Harry Siemon, 404 Talbot street (upstairs). Phone 541.

SOUTH—NEAR NORMAL SCHOOL, 1½-story brick, containing seven rooms, modern conveniences; owner leaving city, must sell. Specially priced for quick sale. Phone 7493. J4h

FRAME HOUSE, MODERN. APPLY 141 King street. J3tf

DERMATOLOGY

SUPERFLUOUS HAIR PERMANENTLY removed; scalp treatment. Miss Beattie, 466½ Talbot.

WANTED TO RENT

FURNISHED FLAT, BY YOUNG MARRIED couple, no children. Box 492, Free Press. J7i

WANTED—3 FURNISHED ROOMS IN modern, central home, at once. Apply Box 487, Free Press. J7i

HOUSE WANTED, ABOUT EIGHT rooms, central or north. Reliable tenant. Box 480, Free Press. J6i

THREE UNFURNISHED ROOMS, heated. Apply Box 469, Free Press. J6v

FURNISHED DUPLEX APARTMENT or small house, two adults in family. Apply Box 466, Free Press. J6i

UPPER OR LOWER PART OF MODERN house in South London. Apply F. L. Willgoose, 356 Dundas street. Phone 1101. J5v

WANTED BY YOUNG COUPLE, NO children, strictly modern flat, furnished or unfurnished, by November 1, central. State particulars to Box 460, Free Press. J5v

WANTED—MODERN SIX OR SEVEN-ROOMED house or apartments. Phone 513. J5v

WANTED — SMALL APARTMENT, modern flat or large rooms, for couple without children; must be central, heated and unfurnished. State terms. Box 445, Free Press. J5v

FOR RENT

MODERN COTTAGE, NICELY FURNISHED, central, reasonable rent to careful tenant. Phone 7212-W. Apply Box 297, Free Press. J7v

THREE-ROOM FLAT OF FURNITURE for sale with flat for rent. Apply 259 Talbot street. f J7i

SEVEN-ROOM HOUSE TO LET. APPLY 274 Maitland street. Phone 3029-J. J7i

SEVEN-ROOM HOUSE WITH ALL conveniences, car line, rent moderate to reliable tenant. Apply 1121 Richmond. f

RED PRESSED BRICK, SEVEN rooms, modern, South London. Apply 240 Hyman. Phone 3340-W. J7i

314 QUEEN'S AVENUE, ALL CONVENIENCES. Apply 28 Picton street.

FURNISHED COTTAGE AT SPRINGBANK to let. Apply Box 478, Free Press. J7i

8-ROOM MODERN HOUSE FOR rent. Apply Waddell, Room 1, Coote Building. f

RED BRICK COTTAGE, 345 ADELAIDE, modern. Apply 343 Adelaide street. f

HOUSE TO LET, NORTH END, $50 per month; immediate possession. Phone 7975-J. J6i

HEATED DUPLEX, BEST OF FURNITURE. Phone 4527-W. 844 King street, (no children.) J6v

5-ROOM APARTMENT, BEST RESIDENTIAL district. For information phone 1219. J5v

SMALL FURNISHED FLAT, EVERY convenience, private entrance; adults only. Phone 4758-J. J5v

OFFICE TO LET. APPLY TO THE London Loan and Savings Company, corner Dundas and Clarence street. J5v

FURNISHED OR UNFURNISHED apartment, steam heat, hot water, electric light; very central. Phone 162-W. J3h

APARTMENTS—TWO, THREE AND four rooms, very central. Apply Globe Furniture, 141 King street. J3tf

NEW RED BRICK BUNGALOW, 7 rooms, hot and cold water, modern, 585 Elias street. Apply 141 King street. J3tf

ROOMS TO LET

FURNISHED HOUSEKEEPING ROOMS to let, in modern home, central. Phone. Apply 315 King street. J7i

LARGE FRONT ROOM AND DINING-ROOM, furnished, suitable for light housekeeping, all conveniences. Apply 11 Oxford street. J7i

TWO FURNISHED HOUSEKEEPING rooms; strictly private; modern. 821 King street. f

THREE UNFURNISHED ROOMS TO let; also one furnished. Apply 278 Piccadilly. J7i

WELLINGTON STREET 377, STEAM heated, comfortably furnished room, all conveniences, with use of phone. J7i

ONE OR TWO ROOMS, FURNISHED or unfurnished, housekeeping privileges; reasonable. 884 William street. f

NICELY FURNISHED ROOM IN PRIVATE, modern home, about 10 minutes walk from city. Phone 6470. f

TWO WELL-FURNISHED ROOMS, all conveniences, central, use of phone. Apply 528 Talbot street. J7i

TWO UNFURNISHED ROOMS, WITH kitchenette for light housekeeping, no children. Phone 6154-W. J7i

FURNISHED FRONT BEDROOM, heated, every convenience, in private home, central. 304 Wolfe. Phone 2865-J. f

70 CATHCART STREET, FURNISHED, light housekeeping rooms, in private modern home. f

2 FURNISHED ROOMS, SUITABLE for light housekeeping, in fully modern home. 817 York street. f

TWO OR THREE UNFURNISHED OR partly furnished rooms, private entrance. 14 Euclid. J7v

FRONT ROOM, WELL FURNISHED, warm, for gentleman. 213 Queen's avenue. J6v

LARGE FRONT ROOM, SUITABLE for two gentlemen. 294 Dufferin. Phone 7275. J6v

LARGE FRONT BEDROOM, SUITABLE for two gentlemen; breakfast if desired. Phone 3661-J. J6v

FIVE-ROOM FLAT, HYDRO, WATER, gas. Apply 450 Simcoe street. J6v

TWO NICE ROOMS TO LET, SUITABLE for gentleman. Apply 182 Clarence street. J6v

BEDROOM, SUITABLE FOR TWO chums, north, on car line, breakfast if desired. Also single room. Box 468, Free Press. J6i

FURNISHED ROOMS TO LET. 260 Talbot street. J7v

FURNISHED ROOM, REFINED elderly lady preferred; board might be arranged; private home. Box 455, Free Press. J5v

TWO FURNISHED ROOMS, HEATED, all conveniences, suitable for light housekeeping. 230 Piccadilly. J3h

KITCHENETTE AND BED SITTING-ROOM, in new modern home, suitable for married couple without children. Apply after 6 p. m. 41 Stanley. J3h

SHOE REPAIR

W. H. GOULD, JR., BOOTS AND shoes repaired. Satisfaction guaranteed. 225 Adelaide street.

SHOE REPAIRING BY PRACTICAL shoemakers, A1 materials, called for and delivered. London Art Shoe Repair, 87 Dundas. Tel. 4851. tu,fr

EXPERT SHOE REPAIRING. WORK called for and delivered. American Shoe Repair, 459 Talbot. Tel. 1800.

CITY MEDICAL CARDS

DR. L. S. HOLMES, 344 RICHMOND. Specialty, skin and genito-urinary diseases; electro-therapy; X-ray.

DR. SHOEBOTHAM — DISEASES OF women and surgery. Richmond and Hyman.

DR. J. L. HUFFMAN, 746 WATERLOO, cor. Oxford. Hours, 8.30-9.30, 2-4, 6.30-7.30. Phone 5822.

DR. ALICE JAMIESON, 369 QUEEN'S. Hrs. 3-5, 7-8 and by appt. Tel. 1323.

DR. W. B. MACDERMOTT, 260 Queen's avenue. Tel. 805 or 1956.

DR. A. MACLAREN, NEW OFFICE, 424 Queen's avenue. Telephone 869.

DR. JOHN G. GUNN, 430 PARK AVENUE, specialist skin and genito-urinary diseases. Hours, 5 to 6 p. m. and 7 to 9 p. m. By appointment phone 6825-W.

DR. McGILLICUDDY. CORNER OF Wortley road and Askin street; midwifery and children. Phone 823.

GEORGE McNEIL, M. D., 245 QUEEN'S avenue. Specialty, X-ray.

DR. KENNETH MACLEAN, 442 CLARENCE street. Office telephone, 2874; residence, 2827.

DR. N. F. SCHRAM, DUNDAS AND Wharncliffe, 9-10, 2-4, 7-8. Tel. 2336.

DR. CLIFFORD REASON, DUNDAS and William streets. Nervous diseases and surgery. Tel. 265.

DR. JOHN S. SCHRAM, CORNER Kent and Talbot streets. Specialty, midwifery, diseases of women and children.

DR. ROY ROUTLEDGE, 372 MAITLAND, 3 doors south Dundas. Hours 12-1, 2-4, 6-8. Tel. 205.

DR. C. W. PENNECOTT, 430 HAMILTON road. Phone 7860. Hours 8-10, 2-4, 6-7.30.

DR. W. J. STEVENSON, 391 DUNDAS, London, specialist diseases of women, surgery. Dr. H. A. Stevenson, X-ray.

DR. J. R. ARMSTRONG, EYE, EAR, nose and throat. 443 Clarence street, southwest corner Queen's. Tel. 1816. Res. phone, 4885-M.

DR. JOHN G. HUNT, EYE, EAR, nose and throat, has removed his office half block east to 240 Queen's avenue. 112fn

DR. BANGHART, WOMEN'S DISEASES, surgery. Dundas-Maitland. Tel. 3500.

DR. HUBERT H. CASSELMAN HAS commenced practice with Dr. G. A. Routledge, Lambeth.

DR. HOMER BLACK, MIDWIFERY, women's diseases. K'g-Mait. Tel. 1568.

DR. BEAN, 228 WHARNCLIFFE north, 2 to 4, 7 to 8. Telephone 5347.

DR. CAMERON, DUNDAS-WATERLOO. Diseases women and stomach. Office hours, 11 to 12, 2 to 4, 7 to 8. Phones: Office 1786; residence, 1722.

DR. H. S.

SEEK WAY OUT OF PAVING PROBLEM

Kent County Council Discusses Question

SPECIAL SESSION HELD

Ask Government to Increase Grants to Such Work

CHATHAM, Oct. 6.—A meeting of the County Council was held to-day to discuss Government aid for the construction of paved roadways in towns and villages which connect up with the county road system. Some time ago certain villages in Kent undertook work believing that they would receive 40 per cent. of the cost from the Ontario Government.

It is said that Hon. Mr. Biggs, during a conversation with Reeve Currie, of Dresden, gave this interpretation to the act governing Government assistance. Since then, and since the work of paving was undertaken in Dresden and other towns, it has been discovered that the Government will pay 40 per cent. of the county grant towards such work. This raises a problem which had not been anticipated.

At the last meeting of the County Council the grant to the towns and villages was increased to 40 per cent. but it is claimed by the towns that they are not yet receiving enough assistance in their pavement work.

SEEK AN INCREASE.

A scheme was suggested whereby the county could take over the whole cost of the work of such pavements, and thereby secure the full 40 per cent. from the Government, but this idea was discarded. An effort will be made to induce the Government to increase the grants to such work.

A resolution of regret at the death of Dr. R. V. Bray, county physician, was passed and Dr. J. W. Coulter, of this city was appointed to the position.

The council refused to pass a resolution asking the Provincial Government to repeal the natural gas act. It was felt that as the Government had promised to have the audit of the Union Gas Company's books completed, it would be unfair to complicate matters by asking for the repeal of the act until the municipalities see what will be the result of the audit.

Let Me Make Your Days Shorter

In the Fatigue You Feel.

I can do it. I can make your days longer in the work you do, too.

My felt seatpad, or my quilted cushion, keeps you in the right position on your chair, without strain and body fatigue, and keeps the shine off your clothes because each has a patented anchor so it

"Moves as You Move—but Never Leaves the Chair."

Day Stationery Co., Limited
PHONE 5600. f

IN NATURE'S PLAYGROUNDS.

A region which provides one of the most delightful winter holidays is the great Algonquin Park reserve, 200 miles north of Toronto and 170 miles west of Ottawa. Two thousand feet above the sea level, it has invigorating climatic conditions. No matter how cold it is, the air is dry, and the man with a sweater never suffers discomfort. The Highland Inn, the largest of the park hotels, will be open for the reception of guests this season from December 15 to March 15, and as the accommodation is limited, patrons are advised to make reservations early. Write to any Canadian National-Grand Trunk agent, or to manager, Highland Inn, Algonquin Park Station, Ont., for illustrated booklet. J3h

CHARGED UNDER FOOD ACT.

GODERICH, Oct. 6.—Charles Bondi, a fruit dealer, of Wingham, appeared before Magistrate Reid this afternoon on a charge laid under the Pure Food Act. The case arose from the visit of a provincial inspector to that town a few days ago and finding some fruit which was said to be totally unfit for sale. A charge is being laid against Mrs. Bondi, wife of the fruit dealer, on a charge of obstructing the officer in his duty. The case, which was adjourned, is the first to be heard in this locality in some years.

Woman Strains Back.

While laboring over the washboard Mrs. A. Kenn so badly sprained her back Monday; she is now confined to her bed. There is no need to labor over a washtub. That all-different washing cream, Mir-A-cle, saves the rub and cleans the clothes white. Include a bottle of Mir-A-cle in your grocery order.

To Be Sure of Correct Styles in Footwear
COME TO
Cook's Shoe Store

CHINA
CARLTON WARE

Dark blue, with colorings of red, blue and gold, black with rose and yellow designs. Fern Pots, Vases, Fruit Dishes and Candlesticks ..... $7 to $14

C. H. Ward & Co.
Diamond Merchants and Jewelers.
Phone 1084 386 Richmond St.

J. FERGUSON'S SONS,
176-178 KING STREET.
Funeral Directors and Embalmers.
Handsome motor car or horse equipment.
Day or Night Service.
Phones: Office 543, 2056-W, and 656-J.

PRESTON IS TO HAVE A MODERN THEATER

King Street Block Purchased and Work to Start Within a Couple of Weeks.

PRESTON, Oct. 6.—The Gale House block, on King street, has been purchased by out-of-town capital and will be turned into a theater. W. A. Bolduc has closed the deal. The purchasers will immediately start work to convert the present building into one of the finest theaters in the county. It will be built after the style of the most up-to-date picture houses in the larger cities and will be erected on the vacant land at the rear of the present building. The entrance will be built where the Princess Garden is now located.

The theater, when completed, will have accommodation for 1,500 to 2,000 people, and although it will be known as a moving picture house the stage will be built large enough so that road shows can be accommodated. Plans and specifications are being prepared and it is expected that work will be started in two weeks' time. The plans have been so arranged that the present occupants of the building will not have to vacate. The drug stone will remain as it is, while the Gale House confectionery store will have space in the arcade.

Satisfaction guaranteed. F. Steele, optician, 210 Dundas street. f

FINE FURS
Coats of the Better Kind
BELTZ & CO.
Practical Furriers.
y

STEELE HARDWARE

Ash Sifters (common), each	35c	Stovepipes (best quality), 6 and 7-inch. Price, length	30c
Coal Scuttles, each	65c to $1.50	Stovepipe Elbows, 6 and 7-inch, each	35c
Perfection Oil Heater Wicks, each	60c	Stovepipe Dampers, each	20c and 30c
Stove Boards, each	$2.25 and $3	Stovepipe Wire, pkg.	10c
Pipe Flush (for clogged pipes), can	60c		

WE ARE SELLING
PERFECTION OIL HEATERS
in Japanned and nickeled trimmings, at
$8.75, $9.75
Are simple to operate, and, being light, are easily carried from room to room.
Guaranteed to give perfect satisfaction.

TRY A CAN OF
Martin-Senour Stovepipe Enamel
for Registers, Stovepipes, Radiators and Steam Pipes.
The only pipe black that don't burn off.
15c and 25c a can

MARTIN-SENOUR 100% PURE PAINT
Highest grade of paint on the market; is weather-resisting, smooth and beautiful in color and finish, a coat of which will add considerable value to your property. One gallon will cover 500 square feet, two coats.
Gals., $6.00; ½-Gal., $3.15; Quarts, $1.65; Pints, 90c; ½-Pint, 50c.

J. G. STEELE CO.
HARDWARE
261 Dundas St., South Side, Near Wellington. Phone 750

GRAY'S, LIMITED
Store Hours 9 a. m. To 6 p. m., Saturday Included

Saturday's Sale Offers
MANY MONEY-SAVING BARGAINS

A BIG BARGAIN
All-Wool Black Gaberdine,
54-inch $1.69 a yard
Medium weight, well finished, serviceable and smart in appearance; for suit, dress or skirt. On Saturday only special, a yard $1.69
Second Floor.

Botany Wool Navy Serge,
54-inch $2.00 a yard
Beautiful soft finish. Very special at, a yard $2.00

Fine Wool Navy Tricotine,
Special at $2.50 a yard
A smart and fashionable material. On Saturday special at, a yard $2.50

All-Wool Navy Serge,
54-inch $1.75 a yard
Firmly woven and well finished. Extra good value at, a yard $1.75

All-Wool Navy Serge,
50-inch $1.25 a yard
That will give good all-round service for women's dresses or girls' school frocks. Extra value at, a yard $1.25

All-Wool Serge,
40-inch $1.00 a yard
Firmly woven, well finished; colors in navy, taupe, copen, garnet and black. Big value at, a yard $1.00
Dress Goods Dept. — Second Floor

A Silk Bargain,
Broken Lines, Odd Lots
one price $1.49 a yard
TAFFETA SILKS, plain colors; GLOVE SILK, striped and plain; STRIPED SHANTUNG SHIRTING SILK and CREPE DE CHINES; also one piece of BLACK MESSALINE. Many of these Silks are less than half price, at, a yard $1.49
Silk Dept.—Second Floor.

A BIG BARGAIN
Raincoats,
Two years' guarantee $3.95 Less than half price.
Good Weight Waterproof Coats, two styles, belted at waist and pockets; sizes 14 to 40. Saturday's rush sale price $3.95
Third Floor.

Coat Special,
$29.50
LADIES' AND MISSES' VELOUR OR DUVETYN COATS, collar of beaverine; some lined throughout, others half length. Priced from ..... $29.50 up

Ladies' Blanket Cloth Coats,
$24.50
Coney collar, belted back, lined half length. Special price $24.50
Third Floor.

Children's and Miss' Sweater Coats,
$2.95
Tuxedo style, all-wool; sizes 30 to 36. On Saturday, special at $2.95

Ladies' Wool Scarfs,
$2.59
16x60-inch.; in a large assortment of plain knit; colors or stripes. On Saturday to clear at special price $2.59

Jumper Specials,
$4.95
NAVY SERGE JUMPERS, size 14 and 16. On Saturday one dozen at special price $4.95
Third Floor.

Flannel Jumpers,
$9.95
FLANNEL JUMPERS, navy, paddy and cherry red. Special price $9.95
Third Floor.

Arriving Daily—New Trimmed Hats
Hats in the most wanted shapes, fashioned in Lyons and panne velvet and trimmed with the new metal ornaments, feathers, etc.; good styles and good values.
Millinery Dept.—Fourth Floor.

New Gloves
GAUNTLET CHAMOISETTE GLOVES, suede finished, embroidered points; colors in gray, sand and brown. Price, a pair $1.50
NOVELTY CHAMOISETTE GLOVES, cuffs embroidered; brown, gray and sand. Price, a pair $2.00
CHAMOISETTE GLOVES, two-button, brown, sand, gray, black and white. Price, a pair $1.00
Glove Dept.—Main Floor.

Women's Heather Hose.
Silk and lisle mixture; colors gold and black, green and black, black and white. On sale at, a pair 75c

Underwear Specials
LADIES' COMBINATIONS (samples), of fine cotton, cream or white, low neck, sleeveless, V-neck, with elbow or long sleeves; $2.50 and $2.75 values, Saturday's sale price $1.59
Main Floor.

Middy and Jumper Flannel
Paddy green, reseda, brown, navy, french blue, royal blue, alice blue, rose and black.
Single fold, price, a yard $1.00
Double fold, price, a yard $2.00
Staple Dept.—Main Floor.

KIMONO SPECIALS

Figured Flannelette Kimonos,
$3.95
Colors of rose, copen and gray. Special price $3.95

Heavy Eiderdown Kimonos,
$8.75 and $11.50
Extra values, at ..... $8.75 and $11.50
Third Floor.

A Blouse Bargain
$2.59
BLOUSES of Jap silk and crepe de chine; Tailored Blouse, trimmed with tucks and hemstitching, V, square and convertible collar; all colors and sizes. To clear at bargain price, each $2.59
Third Floor.

Children's Red Flannel Balkan Middies,
$4.25
Braid trimmed. Good value at $4.25

Flannelette Gowns,
$1.50 to $3.00
A big assortment and big values. Priced from $1.50 to $3.00
Third Floor

Stamped White Linen Centers
(20-inch)
Excellent quality, assorted designs; 85c value, sale price, each 59c
Art Dept.—Main Floor.

Mill Ends Sale--Mill Ends Sale--Mill Ends Sale

WHITE FLANNELETTES, 1 to 10-yard lengths. Sale price, a yard
12½c, 15c 19c

UNBLEACHED CANTON FLANNEL, 1 to 8-yard lengths. Sale price, a yard
15c, 19c, 25c

GALATEA SHIRTINGS, dark stripes, best quality. Sale price, a yard 25c
SHIRTINGS, plain, stripes and checks. Sale price, a yard 19c
Staple Dept.—Main Floor.
DENIMS, plain blue and black, striped overalling. Regular 50c a yard, sale price, a yard 30c

BLEACHED SHEETINGS, 2 to 8½-yard lengths, 2 yards wide. Price, yard
37½c, 49c 69c
2¼ yards wide, price, a yard
49c, 59c, 69c
1½ and 1¾ yards wide, sale price, a yard 39c
Staple Dept.—Main Floor.

GRAY'S LIMITED
140 DUNDAS STREET

AGENTS FOR
THE BUTTERICK PATTERNS,
THE DELINEATOR AND
BUTTERICK QUARTERLY

GRAY'S LIMITED
PHONES 115-116

WEGNER CLOTHING CO.
371 TALBOT STREET : : : : : : LONDON, ONT.

$60,000.00 Stock of High-Grade Clothing and Gent's Furnishings To Be Cast To the Four Winds

I Am Going To Sell $30,000 of Wegner's Big Stock In 13 Days' Drastic Selling

Sale Opens Promptly At 9.30 a.m., Sat'y, Oct. 8

Thirteen days' frantic buying right in the midst of the season, when you have full use for warm garments—Suits, Overcoats, Underwear, etc., have been priced for quick action.

50 Flannelette Blankets 11-4, in gray and white, with pink and blue border, will be sold to the first 50 early birds promptly at 9.30 a.m.. For, each **$1.98**
ONE BLANKET TO EACH CUSTOMER

This message will bring fast selling. Watch for our big circular, but come to our sale each day, as only a few items can be mentioned in our advertisements. Bring it for reference.

The Whole Store Joins In This Great Sale

We Will Smash All Selling Records In London

Store will be closed all day Friday to mark down goods to advertised prices. Share in it!
C. G. LEMBKE, Sales Conductor.

The London Evening Free Press

WESTERN ONTARIO'S FOREMOST NEWSPAPER.

THREE CENTS. LONDON, ONTARIO, SATURDAY, OCTOBER 8, 1921. —24 PAGES. THREE CENTS.

DOUGLAS TAKES UP TWIRLING DUTY FOR THE HOPEFUL GIANTS

Spit-Baller Goes To Mound In Effort To Hold the Yankee Sluggers.

RUTH FIT ONLY FOR PINCH-HITTING DUTY

Abscess On His Arm May Keep Him Out of To-Day's Game Entirely.

THE LINEUP.

GIANTS.	YANKEES.
Burns, c. f.	Miller, c. f.
Bancroft, ss.	Peckinpaugh, ss.
Frisch, 3b.	Ruth or Fewster, l.f
Young, r. f.	H. Meusel, r. f.
Kelly 1b.	Pipp, 1b.
E. Meusel, l.f.	Ward, 2b.
Rawlings, 2b.	McNally, 3b.
Snyder, c.	Schang, c.
Douglas, p.	Harper or Mays, p.

NEW YORK, Oct. 8.—(Canadian Press Dispatch.)—Their batting sights clear and set for sharp-shooting, the New York Giants were determined to-day to bombard the Yankee twirling section and gain an even footing in the world's series. They hammered four Yankee pitchers for a world's series record of 20 hits yesterday and won the third game, 13 to 5, after dropping the first two without a score.

The weather at 8 o'clock this morning was partially cloudy, with official forecasts predicting rain. The sun was making an effort to clear away the threatening clouds, however, and it looked an even chance that the rain might hold off.

Manager McGraw intimated he would send Phil Douglas, the spit-baller, to the mound in an effort to hold the Yankee sluggers, while his men march to their second victory. Phil hurled a great game in the opening contest against Mays. Harry Harper, the Hackensack, N. J., southpaw, is most likely to oppose Phil, and if the Jerseyite is in form the fourth game of the series may develop another pitchers' battle.

DOPE MATERIALIZES?

All the dope issued previous to the series by the so-called experts has materialized, but it turned out they said Giants where they should have said Yankees, and vice versa.

They predicted the Giants would show the greatest dash, speed and resourcefulness, while the Yankees would win their games by terrific batting.

In the first two games the Yankees won by dash and resourcefulness, and in the third the Giants punched their way to triumph.

But McGraw's men are content to win, be it by dash or punch, while the Yankees, with one game to the good, still are all optimism.

RELIES ON HIS ACES.

Huggins probably will not call on Shawkey, Quinn or Collins again in this series, as the Giants got to them hard yesterday. If Harper comes through to-day he believes the series will be on ice for the Americans, with Mays and Hoyt in reserve for the needed two games. If Harper fails, Huggins will have to rely on his two aces for an "iron man" stunt.

Behind the bat yesterday Snyder performed all for the Giants. He wielded the lumber with precision, too, and he will be into the game again to-day. Walter Schang will perform for the Yankees, as usual.

Suffering from an abscess on his arm as a result of his base-stealing in the second game, Babe Ruth may be compelled to watch the fourth contest from the bench.

"Chick" Fewster will take his place in the event that Babe is unable to play. Ruth, who still lacks a series home run, may get a chance to pinch-hit, however, if the occasion warrants.

"My greatest desire right now," said the Babe, "is to crown my world's series play with a home run into the stands. I'd die easy if I could do it."

Yesterday's game, as a result of the ineffective pitching of the Yankee twirlers, saw a number of world's series records smashed. Those eight hits in the eleventh inning made one record, the eight run another, and the 12 men who batted still another. Young's two hits in the inning, one a single, the other a triple, also made history. The time required to play the nine innings—2 hours and 40 minutes—added a few lines to the records.

Twenty hits for one team in one game never were recorded before in a world's series. Burns garnered four of them—three singles and a triple. Frisch, besides drawing three free passes, hit safely twice; Young walked twice, then made a triple and a single in the same inning. Emil Meusel collected a double and two singles; Snyder four singles and Jess Barnes two. Rawlings got two and Bancroft one. Kelly and Pitcher Toney were the only Giants who failed to connect at least once.

To-day being a half-holiday for business people in New York a record crowd was expected to pack the Polo Grounds.

The umpires have been assigned as follows: Chill at the plate, Rigler at first, Moarlarity at second, Quigley at third.

CREATE ORGANIZATION FOR CHILD PROTECTION

Judges of Juvenile Court and Children's Aid Officials In Conference.

WINNIPEG, Oct. 8—(Canadian Press Dispatch.)—A permanent organization, to be known as the Canadian Association of Child Protection Officers, was created yesterday at the conference of judges of juvenile courts, provincial superintendents of neglected children and officials connected with care of neglected, dependent and delinquent children, in session here. J. F. Reynolds was elected president. Vice-presidents elected included J. J. Kelso, superintendent of neglected and delinquent children, Toronto, for Ontario.

WET FOR O. R. F. U. GAME.

OTTAWA, Oct. 8.—After an all-night rain, prospects are very uncertain for the Ottawa and Hamilton rugby game at Lansdowne Park this afternoon, under O. R. F. U. auspices. A liberal supply of sawdust will be placed on the ground to assure a fast game, however. The damp soil will nevertheless greatly hamper the players.

BARNES ANXIOUS FOR ANOTHER SHOOT AT THE YANKEES

NEW YORK, Oct. 8. — Mrs. Jess Barnes and the pitcher's father, Luther Barnes, arrived at the polo grounds from Circle Ville, Kansas, yesterday, just in time to see Jess Barnes take up the pitching burden in the third inning with a four-run disadvantage, scored off Fred. Toney.

"All I want now is another crack at the Yankees," said the tall right-hander. I wasn't at all nervous when I went in to pitch and the Yankees all look alike to me. Yes, I pitched to Babe Ruth when I walked him in the eighth; I pitched to him, but the ball didn't quite cut the corners."

Barnes fanned Ruth in the fifth.

200 STUDENTS ATTEND DANCE

Collegiate Party Was Jolliest of Affairs.

CHAPERONS AND "EATS"

Committee Sees That All Formalities Observed.

"On with the dance" was the watchword among some 200 pupils of the London Collegiate Institute last night when they held the jolliest party in the history of the school in the Palace Academy. The fact that the party was frowned up by the authorities lent added zest to the evening's fun, each dance having all the attractiveness of a stolen kiss.

Purple and gold, the school colors, were used to advantage in decorating the hall, while myriads of lights winked at the youthful crowd in the moonlight. It is rumored that the transformation of the academy into a thing of beauty had some connection with the fact that there was a dearth of students in the third and upper school classes on Friday afternoon.

Augmented does not sufficiently describe the orchestra which dispensed alluring music up till the witching hour of midnight. At times when the volume of jazz was particularly large there were upwards of 40 musicians making harmony. At other times there would be a walk-out from the orchestra when a moonlight waltz appealed to the fancy of several of the orchestra members.

Of course, the young men and young women were duly chaperoned—the committee in charge saw to that when the teachers refused to condone the dance. Mr. and Mrs. Gibbons and Mr. and Mrs. Jones acted admirably in that capacity, while some of the parents visited the hall to watch the merry assemblage.

Refreshments were served from a booth, where the pupils could revive their jaded spirits with punch, ice cream and confections of various sorts. In fact the only disappointment of the evening came when the home waltz was played as the chimes struck 12.

BIG CHIEF REDUCED, BUT NOT IN WEIGHT

GREENVILLE, S. C., Oct. 8.—This town on Friday lost the distinction of having the world's biggest chief of police by the defeat for re-election of James D. Noe, who weighs 325 pounds.

He is seven feet high and has to have his shoes, collars, hats and "everything" especially made for him.

Worry over the impending election caused him to lose 25 pounds, he said. He was reduced to sergeant.

The Weather

FAIR AND WARMER.

"Zimmie"

PROBABILITIES.

Fresh northwest to west winds, generally fair and cool. On Sunday fresh south and southwest winds; fair, stationary or little higher temperature.

NOTES.

The depression which was in the Ohio valley yesterday morning now is centered in the St. Lawrence valley. Another depression, which has moved very quickly from the Pacific coast, is situated in Manitoba. Rain has fallen heavily in Ontario from Lake Huron eastward, also over the Province of Quebec. Elsewhere in the Dominion the weather has been for the most part fine and in Alberta warm.

TEMPERATURES.

Following are the highest and lowest temperatures registered between 8 p.m. and 8 a.m.:

Stations.	High.	Low.	
LONDON	44	37	Rain
Victoria	68	50	Clear
Calgary	80	48	Clear
Winnipeg	44	32	Rain
Port Arthur	44	26	Cloudy
Parry Sound	50	34	Fair
Toronto	52	40	Cloudy
Kingston	62	40	Fair
Ottawa	48	36	Cloudy
Montreal	48	42	Cloudy
Quebec	52	42	Cloudy
Father Point	46	38	Cloudy
St. John	62	54	Clear
Halifax	60	44	Clear

YESTERDAY'S TEMPERATURES.

The official Government temperatures for the 24 hours ending Friday, October 7, are as follows:

	Min.	Max.		Min.	Max.
P. Rupert	58	60	Wh. River	24	44
Vancouver	44	62	LONDON.	43	56
Calgary	38	80	Toronto	47	52
Moose J.	22	53	Ottawa	40	48

Freshmen Travel Rough Road To Comradeship

This morning the newcomers to Western University arts class were pounced on by the old-timers and given a merry and exciting time. Photo shows bound prisoners having boots and socks removed, while others receive a coat of paint for their countenances.

LONDON VOTERS NUMBER 22,087

City Clerk Makes Public Interesting Figures.

HOME OWNERS INCREASE

While Tenants Naturally Decreased During 1920.

The grand total of voters in London for all civic purposes is to-day officially announced to be 22,087. This includes 1,626 separate school supporters. The total of voters for general municipal purposes is 20,461, of which 12,895 are men and 5,055 are women.

These figures made public to-day are about 1,000 less than was first estimated. City Clerk Baker ascribes this to the raising of the exemption limit for income tax voters.

The announcement shows that there are 542 tenants less than in 1920, while home owners have increased 712. There are 12,895 property owners in London, 6,531 tenants and 1,035 income tax voters. The prosperity of the city is shown in that income taxpayers have increased by 54 in one year, despite the raising of the exemption limit from $700 to $1,000 for single men and from $1,700 to $2,000 for married men.

HEARTY SEND-OFF TO IRISH ENVOYS

Griffith, Barton and Others Leave For London Parley.

COLLINS GOES ON MONDAY

Will Make Further Effort For Effective Peace.

DUBLIN, Oct. 8.—A large crowd gave a hearty send-off in the Western Railroad station here this morning to the Irish peace delegates who will meet the representatives of the British Government in London on Tuesday next in a further effort to solve the Irish problem. All the plenipotentiaries were in the departing party with the exception of Michael Collins, finance minister in the Dail Cabinet, who was detained by family reasons. He will leave for London on Monday.

Before leaving Arthur Griffith, Sinn Fein foreign minister, said he had no statement to make. The delegates were cheered as the train left the station.

Although the names of the Sinn Fein delegates have not formally been announced it is understood they comprise Mr. Griffith, Mr. Collins, Robert C. Barton, who has been a leading figure in the negotiations; Eamonn J. Duggan, Sinn Fein member of the British Parliament, and George Gavan Duffy, a representative of the Sinn Fein abroad. These men were designated to meet the British representatives at Inverness on September 20, the invitation to which was cancelled by Prime Minister Lloyd George because Eamonn De Valera, the Irish republican leader, declared that the Sinn Fein delegates would negotiate only as representatives of a sovereign state.

LAMBTON TEACHERS AT PETROLEA BANQUET

PETROLEA, Oct. 8.—East Lambton teachers in convention here were banqueted last evening in Victoria Hall. Chairman J. B. Dale, of the Public School Board, had charge of the arrangements. Prof McPherson, principal of the Normal School, Hamilton, was the speaker of the evening.

PREVENT ATTACK ON LEON.

MANAGUA, Nicaragua, Oct. 8. — Timely action by the Nicaraguan Government in sending troops to the Honduran frontier averted a contemplated attack on Leon, the largest city in Nicaragua, by the insurgents, it is declared here. Gen. Masis, minister of public works in 1909 and 1910, is in personal command of the Government forces, which have captured many of the rebels. Gen. Lobos, leader of the revolutionary band, is negotiating for a surrender. The Government has stipulated it will spare him and his followers if he delivers up all arms in their possession, reveals the plans of the revolutionists and ceases his expedition.

PLANS WINTER STEAMERS.

OTTAWA, Oct. 8.—A line of steamers to serve points on the north shore of the St. Lawrence during the winter is one of the improvements which Hon. L. G. Belley, the new postmaster-general, hopes to see realized during his administration.

Unsuspecting "Freshies" Of Western Art Class Are Bound and Painted

FATHER MARRIES YOUNGER SISTER OF SON'S BRIDE

MIDDLEBORO, Del., Oct. 8.—When Miss Sarah Blaine Atkins, daughter of Mr. and Mrs. R. A. Atkins, of this place, became the bride of David Brittingham, an electrician, of Lewes, the family ties were bound unusually close.

By the marriage it develops that the bridegroom becomes the stepfather of his daughter-in-law, a brother-in-law to his son, and his stepdaughter and the daughter-in-law become his sisters-in-law.

Mrs. Brittingham becomes the stepmother of her brother-in-law, the stepmother of her sister, and sister-in-law by marriage of her husband.

The mix-up comes about through the elder Brittingham and his son, "Lefty" Brittingham, of baseball fame, marrying sisters. Brittingham's wife is younger than his son's wife.

CASSEL'S ESTATE THIRTY MILLIONS

Biggest Part of It Goes To Two Grandchildren.

BIG SUCCESSION DUTY

Public Treasury Will Benefit By $10,000,000.

LONDON, Oct. 8.—Sir Ernest Cassel, the financier, who died here recently, left an estate valued at £6,000,000, according to his will, which was probated yesterday. This estate is liable to a duty at the maximum rate of 40 per cent. and the public treasury will benefit to the extent of £2,400,000.

The largest part of the estate was bequeathed to two grandchildren, after whom the chief beneficiary is a sister. Large legacies were left to other relatives, while employees and friends also were remembered. The preliminary announcement of the contents of the will mentions no bequest to charities, but if all trusts mentioned in the document ultimately fail, the whole residuary estate will go to London hospitals.

CURRIE LIKELY CHOICE OF W. MIDDLESEX U. F. O.

Convention Being Held In Strathroy This Afternoon To Select a Candidate.

STRATHROY, Oct. 8.—(By Staff Reporter.)—United Farmers of West Middlesex will gather in convention here this afternoon to name a federal candidate. It is expected, however, that it will be quite late in the afternoon before the choice is made as each speaker is allowed several minutes and there will be many names placed on nomination papers. The prediction is that Harold Currie, the "stormy petrel" of the party, will be selected, but other names to go before the convention will include Ex-Warden D. Graham, Dan Campbell and Walter Bolton.

Annual Battle For Supremacy To-Day Proves Strenuous Affair.

FAIR CO-EDS DELIGHTED WITH FUNNY PERFORMANCE

Villains In the Play Proved To Be Perfect Gentlemen, However.

Arts freshmen were initiated this morning at Western University so that their own mothers wouldn't know them. There have been initiations before on the classic campus of the Huron College buildings, but none ever so complete as the one staged by the arts sophomores to-day on the unsuspecting "freshies." Unsuspecting because some strategic sophomore asked The Free Press yesterday to announce officially, that the initiation would take place on Monday.

But by 8 a.m. waiting hordes of the second-year men were in position at the arts college and their eagle-eyed scouts were watching for early arrivals. The fun started with the arrival of a gaunt Scotchman, whose muscles had been hardened by farm toil. So manfully did he fight for the honor of his class that the groggy sophs, once their victim was bound, wondered just who was doing the initiating.

BOUND WITH ROPES

But one by one the early bird freshmen were bound with ropes and placed in cold storage in the university barn. Larger groups began to appear on the campus and many royal battles were staged. But for the element of surprise, the freshmen might have turned the tables on the sophs. As it was, the individual and mass battles for supremacy will live long in university annals. The 1922 freshmen class almost equals the enrollment in the three other years.

The battles soon became a tournament series of contest, for beauty arrived on the scene in the person of fair co-eds. Screams of feminine laughter from the sophomore ladies, cheers and encouragement from the freshwomen.

BRING IN THE PAINTER

And when all were bound the painting began. Last year dainty little dabs were placed on youthful features of this year's sophomores by this year's juniors. But that effort was merely amateurish compared with the sign-painting work accomplished to-day.

White, green and red paint was liberally used, and to heighten the effect liquid shoe polish served for finishing touches. The freshmen will survive, but there is a growing belief that they will never look the same again.

Rose-tinted complexions that a movie actress might envy will probably be rubbed off by a week's vigorous application of soap and water.

THE VILLAINS!

After the painting, shoes and socks were removed and wild yells went up from one party where socks were found to be stockings, and one sophomore exhibited a dinty pink garter. The freshmen indignantly charge the sophomores will "planting" that bit of "evidence," but that is as it may be.

The shoes and socks were then carried to a mixing sack and the bound captives loaded in waiting motor cars for a parade about the city.

So ended the first of a series of initiations at the university. The medical first-year men are yet to be attended to, and the ladies are planning dark things.

(Continued on Page Two)

Guests Rush From Rooms As Old Wall of Windsor Hotel Collapses Without Warning

Section of Crawford House Recently Taken Over By Contractors Falls Into the Street.

WINDSOR, Oct. 8.—(Canadian Press Dispatch.)—Guests at the Crawford House were awakened by a roar and a rumble about 7.30 this morning when a section of the old building near the corner of Ferry street and Medbury lane fell into the street. Nobody was hurt, as the rooms in the section that collapsed had not been occupied for a week, as the part of the building that fell had been taken over by contractors who were preparing to tear it down.

According to E. M. Doumani, proprietor, men had been working in the part of the building near the corner of Ferry and Medbury lane for several days, removing heavy fixtures. He attributes the collapse to the strain caused by the moving of heavy fixtures, aided by a strong west wind. No damage was caused as the building was about to be torn down in order to make way for a large addition to the hotel.

According to F. X. Menard, the clerk who was on duty at the time, there was no warning before the old section of the building collapsed. Guests, awakened by the noise, rushed from their rooms in other sections of the building, but returned and dressed when informed by the clerk and porters that there was no danger. A few of the more timid made their way to the street by means of the fire escapes in the rear of the building.

SEEK LOCATION FOR M'MASTER U.

London Will Waive Claim In Favor of Hamilton.

DECISION NEXT WEEK.

Important Meeting of Baptists At St. Thomas.

Although London has an excellent chance of securing McMaster University, it will probably waive all its claims in favor of Hamilton, which is without an institution for higher learning. One of the major questions confronting the Baptist convention, at its 33rd annual meeting in St. Thomas next week, will be the disposition of the denominational college, which is at present situated in Toronto.

Western Ontario is already being served by Western University and the introduction of another university in this section of the province would only be conflicting. The alternative proposition that McMaster be affiliated with Western and confine itself to training men for the Baptist ministry is out of the question, because McMaster would lose its character, which it has had an up-hill fight to maintain during the past decades.

LOGICAL CENTER.

Hamilton, however, with a large constituency in its own city and the Niagara district is the logical situation for the university, in the opinion of Col. W. J. Brown, executive secretary of the Western, and the Baptist clergy of this city. The reason for McMaster being moved is that it is being overshadowed at present by Toronto University, which draws the greater percentage of its Queen City students. McMaster as the only Baptist college in the British Empire draws from the whole Dominion, and would gain, instead of lose, students by moving. Affiliated with it is the boys' college at Woodstock, the Moulton Girls' College in Toronto, and the Brandon University.

SHIELDS CONTROVERSY.

In some manner the Rev. T. T. Shields controversy will also come before the annual meeting in St. Thomas. London is particularly interested in this matter, since the principal figure in it was once pastor of Adelaide Street Baptist Church here. However, interest throughout the whole of Ontario has been created in the feud which has been conducted by Mr. Shields and his congregation at Jarvis Street Baptist Church, Toronto, and the discussion promises to be most comprehensive.

Opening on Friday afternoon, the Baptist convention will continue for a full week and will attract between 400 and 500 delegates from these two provinces. S. J. Moore, president of the convention, will preside, and a thoughtful review made of the church's activities so as to formulate effective plans for the future.

All of the Baptist ministers and a considerable representation of laymen will go from London. Many of the local pastors are to give reports or addresses on matters which they are particularly conversant.

U. S. GLAD TO HAVE DOMINIONS THERE

Pointed Out They Are Most Interested In Pacific.

THINK HUGHES CARELESS

Must Have Known U. S. Could Not "Slam Door."

NEW YORK, Oct. 8.—The announcement that three of the British self-governing dominions are to be represented directly in the Washington conference is the good news to the people of the United States, declares The Tribune in an editorial this morning. Noting that latest reports include Canada, Australia and South Africa are to name members of the British delegation, which is to be increased in size from four to six, and the dominions will thus have three voices to Great Britain's three, the paper continues: "Canada and Australia are Pacific powers. South Africa's interests are Eastern rather than Western. They have all come to view the Pacific problem much as the United States does. They want to avoid trouble over China and over vexed issues like immigration. Americans would be loth to see them without spokesmen in a council which, it is hoped, will clear up a situation as threatening to their future as it is to ours.

"Premier Hughes must have spoken a little carelessly when he told the Australian House that Australia had been endeavoring to name a delegate in her own right 'until America slammed the door'. The United States could not properly invite the dominions to sit in the conference of their own right. Their status with regard to other nations is still somewhat indeterminate, in spite of Premier Lloyd George's statements at the opening of the recent imperial conference in London. The British Government has not yet notified the world that so far as international relations are concerned they are independent states.

"But on whatever footing they may come to Washington they will be welcome. They belong to that part of the world to which the center of international gravity is shifting. They sense the difficulties there all the better because they are home difficulties. They will help greatly to promote a settlement of Pacific problems which will respond to Western and Far Eastern rather than to European needs.

TUNNEL DEATH LIST WILL APPROXIMATE 40

PARIS, Oct. 8.—The death list in the St. Lazare tunnel disaster probably will approximate 40. Two burned bodies were recovered to-day when the last of the wreckage was removed. One of these was identified; the other is believed to be that of a woman. The bodies recovered number 30 and 10 persons are missing. Some of them may possibly have been saved, but they have not communicated with the police. There remain a number of arms, legs and parts of burned bodies, found, which may have belonged to the burned bodies, but they are thought to be all that was left of the missing persons. Identification in several instances was made by documents which had not been burned, although the bodies were charred beyond recognition.

Charlie To Do His Traveling Among Clouds

PARIS, Oct. 8.—Before he flew to London this morning, Charlie Chaplin placed with an airplane concern here an order for an aerolimousine of the latest type.

It is to be elaborately upholstered in morocco leather and will bear as his crest and coat of arms a comical derby hat.

The comedian says he will do all his future American traveling among the clouds.

SHERIFF MAY RESIGN MONDAY

Formal Action By Middlesex Officials Is Forecasted.

MANY BID FOR THE JOB

Offices of Sheriff and Jail Governor May Be Consolidated.

It is expected that Sheriff Donald M. Cameron's resignation will be handed to a Government representative on Monday, according to reliable information received by The Free Press to-day.

The sheriff was approached by a Government representative some days ago regarding his resignation, and at that time the sheriff intimated that he would take the matter up directly with the Government. The official again waited on Sheriff Cameron yesterday in regard to the matter, and it is said that the sheriff requested another couple of days to consider it, but it is understood now that the resignation will be forthcoming on Monday.

In a report on the escape of William and Sidney Murrell, two alleged murderers, from the county jail on September 2, Deputy Attorney-General Bayly recommended that Sheriff Cameron resign his position. The recommendation was brought to the attention of the sheriff, but he has refused to make any comment on the matter.

It is said that there are several making a bid for the vacancy which will occur with the resignation of the present holder of the office. Only two names at present have been mentioned, however, that of the deputy sheriff, B. F. Watterworth, who appears to be in line for the position if the Drury Government continues its policy of filling vacant Government positions by appointment, and E. A. Pocock, who has been mentioned as a possibility by some local labor men.

It has been intimated that the offices of sheriff, high constable and governor of the jail would be combined when a new appointment was made. This would, however, not do away with the office of sheriff, but would merely give the sheriff additional powers in the administration of the jail. There is no possibility of doing away with the sheriff's office, although a combination of the offices might possibly go under a different name.

BUILDING BURNS AT PORT STANLEY

Ashton Store and Dwelling Destroyed Late At Night.

TENANTS GET OUT SAFELY

Stock and Equipment of Stores Completely Gone.

PORT STANLEY, Oct. 8.—(Special to The Free Press.)—Fire destroyed one of the old landmarks of Port Stanley late last night, when the building opposite the L. & P. S. station, owned by James Standfield, of Windsor, and occupied by A. J. Ashton, of London, was razed. The building included a store, restaurant and annex, and they were all completely wiped out. The loss is estimated at no less than $8,000.

Mr. and Mrs. Ashton, who occupied rooms at the back of the building, were asleep when the fire started and had to make their escape in night attire. They lost everything of their personal possessions, in addition to their large store stock and restaurant equipment.

CIVIL POLICE UNABLE TO MAINTAIN ORDER IN MALABAR DISTRICT

LONDON, Oct. 8.—(Canadian Press Cable).—According to a Reuter dispatch from Simla, a general staff review of the situation at Malabar states that the Moplahs recently have changed their tactics and are no longer giving open battle, but are relying upon ambushes and guerilla warfare, returning to loot and destroy places after troops have restored order. Difficulty is being experienced owing to the fact that there are at present practically no civil police capable of maintaining order after it has been restored by the military.

The Moplahs have avoided military columns on all occasions except where there is a chance to accomplish a successful ambush. Therefore it has been deemed necessary to increase the number of troops employed by reinforcements, including a battalion of Gurkhas, a battalion of Burmese with howitzer and wireless equipment and motor transport. Infantry have been specially selected for their experience in jungle work.

SNOW IN MANITOBA

Half an Inch Reported to Have Fallen in Marquette.

WINNIPEG, Oct. 8.—Half an inch of snow is reported to have fallen on Thursday evening at Marquette, Man. A light snow also is reported from Reaburn. These are the first reports of snow in this province, although a very slight flurry occurred here yesterday noon, lasting a few minutes.

STEAMSHIP ARRIVALS.

Steamer	Arrived at	From
Ryndam	New York	Rotterdam
Aeolus	New York	Buenos Aires
America	Plymouth	New York
Minnedosa	Liverpool	Montreal
Cornishman	Liverpool	Montreal
Arabic	Genoa	New York
Assyria	Glasgow	New York, Boston

FIVE-ACRE SPORT GROUNDS FOR G.T.

Grand Stand Will Be Erected In the Spring.

GRADING NOW UNDER WAY

Will Meet Long-Felt Want In Sports.

A gang of men, with teams, are busily engaged grading land of the G. T. R. in East London, west of Egerton street, which covers an area of approximately five acres, that will become permanent recreation grounds for G. T. R. employees when work is completed.

Mr. Lewis, president of the G. T. R. Car Shops Athletic Association, stated to-day that the work of grading will be completed in about three weeks, after which it will be completely seeded and rolled and work on a skating rink, together with a place to change shoes and skates, and a refreshment room, will be commenced.

It is the plans of the athletic association to erect large covered and open grand stands in the early spring, something after the style of the stands in the Western Fair, for the accommodation of several thousand sport fans of the district.

When the recreation grounds are completed London will be second to none in Western Ontario for the accommodation of all local baseball, football, basket ball, rugby enthusiasts and others.

In the spring it is the intention of the Athletic officials to map out a baseball diamond in front of the grand stand, together with tennis nets, basket ball equipment, bowling greens and all other sport features.

Mr. Lewis stated that the grounds and buildings were being put in shape and erected at enormous expense and that although they would be able to handle all of the work it would take a large sum of money to keep it going.

To meet these great demands, he added, he did not doubt that the manufacturers' associations and others would come to their aid by holding their sports there and charging a nominal fee for the admission of the fans.

LABOR ANXIOUS TO ACT AT ONCE

Not Willing To Wait Government Relief Program.

TILLETT'S MANIFESTO

Says Coming Winter a Testing Time In Britain.

LONDON, Oct. 8.—The pressure of the unemployment problem is steadily increasing, and intense anxiety is being manifested by labor organizations, manufacturers and the public, regarding the plan which the Government is formulating to deal with it.

A joint conference of labor leaders yesterday accepted the premier's invitation to advise with the Cabinet next week on the question, but the Laborites revealed in an exchange of communications with Mr. Lloyd George their desire to begin discussions immediately. They consented merely to examine the Government's proposal, explicitly disassociating themselves from responsibility for the policy to be adopted by the Government.

Ben Tillett, Labor member of Parliament and organizer of the Dockers Union, of which for many years he has been general secretary, in a manifesto last night declared: "Bankruptcy stares us in the face. This winter will be the testing time for working class organization. Every form of government is in a state of panic or ruin, and whether it will be imperial or national, Government disaster depends on the administration, but whatever the chaos of accumulated debts, labor and industry will have to meet their impost."

He urges the co-operation of all trade unions to compel Government assistance.

A JOINT CONFERENCE.

LONDON, Oct. 7.—(Associated Press Cable.)—The vital question of unemployment was considered to-day by a joint conference of the joint general council of the Trades Union Congress, Labor party executives and Labor M. P.'s during a two-hour session. In answer to a request from Mr. Lloyd George, the Laborites replied that they would appoint a committee to meet the prime minister early next week to confer regarding practical measures for dealing with what is considered as the present "national emergency."

The Cabinet also discussed the question at its afternoon session in an endeavor to put forward a plan which is now in its early stages.

LABORITES CAUTIOUS.

The Laborites' reply to Mr. Lloyd George said a committee would be appointed to "explain our proposals and examine any made by the Government, but not as members of any joint committee, including financiers and employers, as suggested by you. . . . Nor can our representatives be held responsible for the policy ultimately adopted by the Government."

Mr. Lloyd George replied in the afternoon that he would be glad to meet the committee "early next week." The conference then decided to send a further letter to the prime minister, which expressed surprise that he had failed to arrange an immediate meeting. The letter concluded:

"Our representatives have been appointed on the assumption that you probably would wish to meet them to-day, and the conference reassembled this afternoon in that belief."

MISS STIRLING ENTERS THE FINAL GOLF ROUND

DEAL, N. J., Oct. 8. — The woman's national golf championship tournament was in its final round to-day with Miss Alexa Stirling, who was born in Atlanta, Ga., but is a British subject, defending the title she won in 1916 and has since held.

The other survivor of the 164 starters in the week's competition was Miss Marion Hollins, of New York, who has been a factor in most of the recent national United States golf tournaments. At her best she can outdrive Miss Stirling, but is inclined to be erratic.

The final round to-day was scheduled for 36 holes.

TWENTY-SEVEN PER CENT. OF DOCTORS DID NOT ISSUE "PER" IN ONE MONTH

Health of Patients Has Not Suffered, Says Report of the Board.

In support of its action in issuing the order restricting the doctors to 50 "pers" a month, the Ontario Board of License Commissioners has issued a circular to physicians, giving the data regarding the number of permits issued during the months from March to August inclusive. It is pointed out that the number of doctors issuing over 50 permits monthly was considerably reduced in June, July and August.

In connection with this fact, Chairman of the Board James Hales says, in the circular, "Although classes D and E reduced prescriptions markedly in June, July and August, possibly as the result of the May circular, no ill effects upon the health of the patients have been reported."

The month of June was the most arid month so far as "pers" were concerned. The dispensaries during that month filled only 20,143 prescriptions. July was next with 31,264. August followed with 37,442, while April saw 48,289 filled and March set the pace with 53,183.

PRESCRIPTIONS ISSUED

In March 189 doctors issued from 51 to 75 prescriptions each, while in August only 70 medical men were in this class. There was also a reduction in the number who issued over 75 per month, as in August only five doctors gave out more than 75, while in March 86 doctors exceeded this number. In June there were only three who issued more than 75 "pers."

Of the 3,489 doctors of the province, 57.01 per cent. averaged less than 10 prescriptions for the month of August, while 27.37 per cent. did not issue any "pers", during that time. Thus 80 per cent. of the total is included in these two classes.

Referring to this circular it states: "It might reasonably be assumed that the standard set by this majority is not too low, under normal conditions, for the entire profession. A still more liberal average would be that of the next class, which is under 40 per month.

"It is gratifying to note that the number of physicians, who during the past three months issued more than 50 per month, amounted to fewer than three per cent. of the entire number. The maximum of 50 per month set by this board seems to be sufficiently high, and if this number is exceeded and a satisfactory explanation is not given, suspension must follow."

PRIVATE SHOWING OF FILMS FOR SCHOOLS

If Found Suitable Will Be Used to Warn of Venereal Disease.

Two films which are suggested for the use in public schools of the city will be privately shown next Friday by the local branch of the National Council for the Prevention of Venereal Diseases. If found suitable for general educational propaganda they will be exhibited before mothers' clubs, gatherings of school children and other meetings not open for the general public. It is understood that there will be no public viewing in any of the local theaters.

"Life's Beginnings" and "The Origin of Life" are the names of the two photoplays which are to be considered by the council next Friday, and the filming of them will probably take place in the Medical School. Neither of them have been shown in the city before, according to Secretary E. J. Jenkins, and are as yet unrecommended by any Canadian organization.

Education is the weapon with which the council intends to fight the spread of venereal diseases and the disaster it leaves in its train. Literature will be promulgated wherever it is needed and every use possible made of films which preach a moral lesson without appealing to the morbid or sensual instincts of the public.

It is not likely that any business apart from the consideration of the two films will be transacted during this inaugural fall meeting of the local council. Another session will probably be called by the president, Gordon Ingram, shortly after Friday, when other matters of peculiar interest to the council will be dealt with.

COMPLETE STUDIES BY NIGHT CLASSES

Seventy-Five Children Granted Work Permits Under Adolescent Act.

London may be the first Ontario city to inaugurate night classes for pupils who have not completed their public school education. A report from the school attendance officer was read at the meeting of the public school finance committee yesterday afternoon. This report shows that 75 children, granted work permits under the Adolescent Act, had only reached the sixth grade in the public schools. One, it was reported, had stopped school when in the third grade.

The matter was left in the hands of Inspector Edwards for a report and recommendations.

It was also reported that at the recent repayment of tickets sold on a prize automobile, which charitable sale was stopped by the attorney general's department, three well-dressed young women who applied for a refund were unable to sign their names. It was understood that they were not foreigners.

The committee also decided to notify women teachers that if any of them contemplate marriage, and have full warrant for announcing the date of the ceremony, they must give the Board of Education at least one month's notice in tendering their resignations.

AGREEMENT REACHED WITH PORT RAILWAY

Meeting of Officials with the Village Representatives Satisfactory.

Although nearly two months ago the directors of the London & Port Stanley road and property holdings of the company at Port Stanley approved the changes made in the plans and deeds, they decided to take another trip to the port on Friday to be certain that everything was entirely satisfactory.

In 1912 Mr. Richards, manager of the L. & P. S. R., stated, when the deeds of the property were transferred over to the company from the village, the plans called for 43 feet of the cafeteria to extend over the roadway, and to make everything clear it was either a case of changing the plans, the roadway or the cafeteria. In order to straighten everything out to the satisfaction of the company and the village, it was decided to make an allowance for the error and correct the plans to coincide with the present stand of the building.

Mr. Richards stated that the plans were approved of now and everything was satisfactory.

RAMBLING AROUND WITH OLD DOC. PEP

October 8.—Up betimes and to find it a cool, blustery day, the worst we have had since the June floods. Which weather do make me feel pretty gloomy and to reflect on how the holiest of human emotions is our master in more ways than one. This emotion being love or affection, and without it, methinks, half the factories and shopps in the world would close down to-night for lack of workers, and such a lynching and burning as never was. For it is affection, not conscience, that doth make cowards of us all. For no man would bear any slight whatever, real or imagined, but for the thought in his mind of a trusting, loving wife; a son that looks at him with worship in his eyes; or a mother whose silver hair is worth all the golden dreams of distant ports. And so, suddenly, we grow old and no more adventure until we set sail with Captain Death.

A great pity to our city that we have just uncovered our own section of "Main Street." Methought, for a while, that we be not cursed with this highway of littleness, but here it is and hundreds hu'ng and crying down it because some of our high school pupils will have a dance. And others mighty quick to disclaim any responsibility for it, meanwhile giving pupils high permiss'on to dance themselves to the devil. And that is why our dance halls are filled with unchaperoned girls and the devil let loose amongst us without hindrance. Yet youth dance, let those that feel youthful dance, don't make them feel that they break Moses, his commandments, by so dancing! When I was a child I lived amongst people that criticize us because we play a game of "stealing partners"—a sort of skipping game to music—at a birthday feast of mine. Which my own patron saint considered a good game and clean. But at other parties I find the head deacon's fat son do shine at kissing games, and no one objects to that filthiness!

Which reminds me how father-in-law answers an advertisement of a sure fire escape, guaranteed to work, one dollar. So he sends for it and to-day gets a parcel. Testament worth about 10 cents!

Out on Richmond street, near Dundas, and to observe the drinking fountain which is filled with a green scum the filthiest looking I ever saw any drinking fountain in the world outside Mexico, one I see in Mexico City taking second place, for, while I have seen rurales washing their socks in that one, which is to one side of the cathedral (not the one in front), St. Louis knows I never saw any man wash his false teeth in it! And while I know that this green scum in our corner fountain is merely algae and harmless in itself, it do argue the greatest lack of attention in the world and should forthwith be remedied. And if our health board were on the alert they would have long since made it a four shilling fine on any adult person found drinking out of the bulb in these fountains, sucking it like an orange! I will drink after horses and small children, but heaven preserve me from drinking after false teeth!

Come a soap box expert and to roar at us for opposing free trade, he holding that free trade is the hope of this country. Which, mayhap, it is. But we be suspicious of these soap boxes and them that stand on them. As a platform it is mighty unstable. And their orators are also unstable. The trouble is they get bored! "Hurray for yon warr," when the bands play. But pretty soon they get bored with the warr and would stop it to the national disgrace and shame. Many of them are able to suggest how to save the country millions, but they go about pretty seedy to their clothes. They would help the unemployed, but their hands are soft. They grieve over this wrong and that scandal, but they live fat, many of them, on the charity of some silly woman!

Out to a meeting of trustees yesterday afternoon, and a mighty vain, silly meeting. For a report is before them that they organize night public school classes owing to some 175 children past 14 not being through public school. So they refer this matter to their inspectors for a report and more money to be spent for coddling, and meanwhile the technical school do have night classes for the very simplest subjects, but none of these trustees so much as mention it.

Another thing is reported how teachers resign so as to take full advantage of holidays, some of them. Which is like young clerks who send wires to their employers, when away on holidays, that they miss their train. And no curing of these missers until some fine day they miss their jobs. The holiday complex seems to be afflicting our schools. In September there were only 18 school days. Next week two more holidays for convention. Which is strange. The more I see of trustees and education the more I am convinced that our modern education is the most inefficient thing in the world. Why five days' school? Why two months' holidays? Why six and a half-hour days and continual building of new schools. Why not six days a week and two shifts daily—younger and older pupils? It is well to mortgage the future if there is reason for it, but business principles, real ones, have never yet been applied to education except here and there.

Russia may be all that the radicals report of it, but the local ticket offices say they have had no run on tickets to Petrograd, Odessa or Minsk.

Nephew tells me that they are banning Canadian history in the high schools. History may soon play the role of Priscilla to Jack Canuck's John Alden —"Why don't you speak for yourself, John?" And it is a peculiar thing that while the Union States is chiefly bothered and shamed with hyphenates, Canada's particular pest is the "pro" this or that. Pro-American, pro-Bolshevikl, and these pro-gressives. (Ed.—What about pro-hibition?)

In most magaz'nes lately I see wonderful full page advertisements of how to spend three dollars for a little book and forthwith make $10,000 a year. A friend of mine, who was once a cocaine eater, remarks that he knows a simpler way. "For 30 cents," he says, "I have been made an emperor for three days!"

The older I grow the more convinced I am that this life is not all, and that in another life I shall be able to remedy the mistakes of this.

REMANDED FOR AUTO THEFT.—Charles Langridge, charged with stealing an automobile in Springbank Park, was again before the court this morning and remanded until Friday next. Bail was renewed, Mrs. Langridge becoming surety for her husband's appearance.

CO-OPERATE TO AID BLIND BABIES

Child Welfare Associations Will Probably Build Institute.

ELEVEN BLIND INFANTS

Parents Can Not Afford To Care For Little Ones.

The various child welfare organizations throughout the province will probably co-operate in the establishment of a Canadian institute for blind babies. At the meeting of the Ontario branch of the Social Service Council executive in Toronto this week the need of such a building was forcibly impressed upon the members, which included T. D. McCullough, the district secretary.

Speaking to The Free Press the secretary pointed out that there was at present no home where infants who are blind through hereditary or accidental causes can secure treatment and education that will fit them to become useful citizens of the future. From meager statistics available it was shown that there were 11 infants in this province alone who are afflicted with total blindness.

LOWER STANDARDS.

Many of these children come from homes which cannot afford to send them to hospitals for treatment or to expensive tutors for specialized education. As the citizens of to-morrow they will lower the intellectual standards of the country, be a charge upon public charity and a disgrace to the country unless they are cared for.

It is pointed out that in other countries, such as the United States, institutions have been established and have a very successful record of not only learning the blind to read and write, but correcting the afflictions before they become incurable. When the blind are treated as infants they stand a much better chance for having their eyesight returned to normal than in later years. Without this treatment the babies are made to suffer for the sins of their parents or other circumstances over which they have no control.

City News

WEEKLY COURT.—Several motions were disposed of at the weekly sitting of the high court at the courthouse on Saturday by Justice Rose.

STOLEN BICYCLE.—The police have been notified of another stolen bicycle. This morning Warren Brown, of Marley Place, reported that his wheel had been stolen last evening from the rear of his house. The theft of bicycles, which seem to have abated for a few days, is evidently again becoming popular among its devotees.

THROWN FROM BICYCLE. — Walter Stock, 29 Rectory street, was the victim of a painful accident on Friday. While riding his bicycle to work he was struck by a motor truck and thrown from his wheel. He was badly bruised and shaken up, but examination revealed that no bones were broken. Dr. Spence attended him. The accident occurred at the corner of York and William streets.

WILL STILL BE USED AS STABLES —J. L. Willson, manager of the market branch of the Merchants Bank, declares, in answer to a report that the stables at the rear of the bank were to be sold for garage purposes, that as long as the property was owned by the bank it would provide stable accommodation for the farmers. Mr. Willson stated that the bank had had a number of opportunities to dispose of the property at several times the rental paid by the present tenants, but that the farmers of the district must have accommodation for their horses. It was pointed out that the stabling problem in London was becoming more acute each year. The stables at the rear of the bank, which are conducted by Mann Bros., will accommodate some 250 horses.

FUNERAL OF LOUIS VAIL.—The funeral of Louis Vail, of Delaware, was held from the family residence on Friday afternoon at 2.15 to Delaware Methodst Church, where services were conducted by Rev. Hopper at 2.30. Interment was made in Delaware Cemetery. The pallbearers were: R. Smith, J. Pinfold, H. James, A. E. Scott, M. Bodkin and F. Glosdale.

DEATH OF JOHN W. SHOEBOTTOM.—A former well-known citizen of this city passed away this morning in the person of John Wesley Shoebottom at his late residence, Wingham. The deceased, who was 65 years of age, was widely known and highly esteemed by all. He was a member of the English church and a strong Conservative. He was also an active member of the Orange Order. Those left to mourn his loss are his widow, Margaret, one brother, Richard, of London Township, and four sons, Thomas, Frank, William and Garfie'd, and one daughter, Mrs. Sam Marshall, all of Wingham. The funeral takes place on Monday afternoon from his late residence.

CLAIMS LETTER TO PREMIER HAD LIBEL

Action Between Glencoe Parties Entered In Supreme Court.

John Whitlock and Nathaniel Currie, of Middlesex County, have entered writs in the Supreme Court against George and Charles Webster, of Glencoe, asking unstated damages for libel.

The writs were issued by Elliott & Moss, of Glencoe, and the alleged libel complained of is said to have been published by the defendants in a letter written by them to Premier E. C. Drury on or about January 24, 1921. No information is available as to the alleged libelous statements which are purported to have been contained in the letter to the premier.

Unsuspecting

(Continued From Page One.)

CARRY OFF WOUNDED

But in the future ones, as well as the one to-day, university upper classmen showed themselves gentlemen. Bound captives were furnished with bath robes while waiting for further developments so they might suffer no ill effects from the October morning chill. One poor chap got some green paint in his eye through fighting back, as he should, and no one could have been more solicitous for his comfort than the men that were initiating him. The paint was speedily removed and the victim removed from the scene of carnage with honors of war.

SUFFERS SCALP WOUNDS.

WATFORD, Oct. 7.—A large iron bar attached to a sign above the post office blew off on Friday afternoon and struck Harry Restorick on the head, inflicting severe scalp injuries.

Joseph Imported Corn To Egypt From Springbank

Editor Free Press: Correspondents who have wielded the neighborhood fountain pen after sleeping in and beside a 40-gallon keg of hard cider have endeavored to tell you of the fine sassy corn that grows on the back fifty, but their remarks are mere idle chatter compared to the tale of wondrous corn that has grown in the real garden spot of Canada, Springbank Hill.

Be it known, Mr. Editor, that in the days of Joseph there was a great famine in the land and what is known in these days as an "S. O. S." was sent out to Egypt and garnered in by Joe. Now, there was corn in Egypt, but it was imported. From where? sez you, Why, from Springbank Hill, sez I, and from that time forth Springbank Hill was where the entire world sent for supplies of seed corn.

When London was but a mere village the farmers on the hill had to wait for a strong east wind in order that the stalks, when cut by knives weighing 100 tons, would fall in a westerly direction and not imperil the lives of the villagers. As time went on the practice of cutting corn became increasingly dangerous and finally a law was enacted prohibiting farmers at Springbank from growing corn.

It was discovered, by accident, that the finest fruit in all Canada could be grown on that little knoll, some 100 acres in extent, and the farmers on the hill, hating to see their fellow yeomen in Kent, Norfolk, Elgin and other counties starving to death, turned over their seed corn to them, with a little "bless you, my children," stuff thrown in for good measure, and turned to the profitable occupation of growing fruit for hungry London mouths to consume.

That citizens have appreciated their kind and generous impulses is shown by the ever-growing popularity of the plums, pears and berries grown on Springbank Hill, where King Corn once ruled.

I have read with disgust the articles sent in by country "blow hards" and felt that now was the opportune time to spring the truth, and nothing but the truth, as stated by your London police court clerk every day, on the vulgar public. Yours truly,

"CAN-YOU-BEAT-THAT" JONES.

TWO HUNDRED FINE FOR HAVING ALCOHOL

Spirits Used for Cleaning Sewing Machines, Magistrate is Told.

A sewing machine agent appeared in police court this morning charged with having liquor in a place other than his private dwelling. According to the story of the police the man was under the influence of liquor and, when arrested, a bottle partly filled with alcohol was found in his pocket.

This morning he told the court he used the alcohol for cleaning sewing machines and had not partaken of any of it. He admitted that he had been drinking in company with a man from Biddulph at the Grank Trunk station, but claimed that his friend furnished the liquor. The bottle of alcohol was not used for drinking purposes.

Acting Magistrate Bartlett said that in the first place the agent had no right to be in possession of the alcohol without a special permit. There was a section of the O. T. A. which permitted the possession of alcohol by manufacturers, but to get it, it was necessary to apply for a special permit. This the man had not done. His honor was also inclined to cast doubt upon the story about "the man from Biddulph." He was of the opinion that the alcohol had been used for drinking purposes. A man was found under the influence of liquor. In his pocket was a bottle of alcohol. The natural inference was that the alcohol furnished the foundation for the intoxication, particularly since the prisoner's story about the friend from Biddulph, whose name he could not supply, was not corroborated. His honor held that the charge had been proven and imposed a fine of $200 and costs or three months in jail.

U. F. O. IN NORTH BRUCE.

CARGILL, Oct. 7.—A convention of the U. F. O. and U. F. W. O. of the North Bruce riding was held on Tuesday afternoon for the purpose of organizing for the approaching federal election and appointing directors for the coming year. Ninety delegates from the different townships in the riding were present and speeches were delivered by H. Aiken, Allenford; James Johnston, county director, Underwod; R. E. Steacy, the U. F. O. candidate, and others. Harry Aiken was chairman.

Officers for political organization were elected as follows: President, James Johnston, Underwood; vice-president, Harry Aiken, Allenford; directors, N. E. Leeder, Saugeen; Mrs. McKinnon, Allenford; Miss Reta Rathwell, Amabel.

Mr. Harry Aiken of Allenford, county director for the past two years, retired from office and was supplemented by Mr. James Johnston, of Underwood. Mrs. D. C. McKinnon, of Allenford, was reappointed county directress for the U. F. W. O., and Miss Reta Rathwell, of Amabel, was reappointed directress of the U. F. Y. P. O.

Township directors were elected as follows: Kincardine Township, Robert Scott and Mrs. Roderick McLeod; Bruce Township, Mr. McKenzie and Mrs. Lamont; Saugeen Township, Robt. McEwing and Mrs. Lacey; Arran Township, D. C. McKinnon and Mrs. Morrow; Amabel Township, David Craig and Miss R. Steacy; Albermarle Township, Donald Cameron and Geo. Givens; Eastnor Township, Jas. Ceasar and Mrs. N. Landon; Lindsay, Daniel Martin and Mrs. D. Martin; St. Edmunds Township, E. J. Hopkins and Mrs. Hopkins.

It was the largest and most representative U. F. O. meeting which has probably ever been held in Bruce County. Plans were discussed for the campaign in North Bruce in the approaching election.

Constipation

—the root of many troubles. Be rid of it! Half a teaspoonful of Kruschen Salts in a tumbler of hot water *every* morning does away with it.

Enough for two months in a 75c bottle. All druggists. An English product for 164 years. Established 1756.

Kruschen Salts

Lymans Limited, Sole Importers

BEET SUGAR AT $8.50 OFFERED

Canadian Product Marketed For First Time To-Day.

BELOW OTHER BRANDS

Is 50 Cents Below the Wholesale Quotations.

As anticipated the beet sugar, which was marketed for the first time to-day, is underselling all the other brands of granulated. The initial retail price at which the product is offered is $8.50 per cwt., or 50 cents below the wholesale quotations of other refiners.

Although this is the lowest figure at which the commodity has sold for two years, it is expected that further slumps are inevitable. The beets are grown and refined in this province, so that the dealers are enabled to underbid their competitors on account of low transportation costs and freedom from duty or exchange.

The Canadian company is now in a position to give an intelligent report on the crop conditions, which have a material bearing on the future costs. Indications are that the crop is in excess if anything of last year and that the prospects of cheaper sugar are much brighter than they have been in the past.

The taste of the beet sugar cannot be distinguished from the cane product, it is stated. In every way it is the equal of the sugar which comes from Cuba and has the additional advantage of being freshly marketed.

PRICE OF GOODS.—Ivey, Elliott & Ivey, acting for John C. Green & Co., Limited, have issued a writ in the county court against Mrs. M. Bellamy, of Orono, Ont., for $789.83, which they claim is due as a balance of the price goods sold and delivered by the plaintiffs to the defendant.

FIFTY-NINE FIRMS ASSIGN.

OTTAWA, Oct. 8.—Notices of assignment by business firms in Canada under the Bankruptcy Act, as officially gazetted this week, number 59.

Wellington Cleaners

Dry Cleaning, Pressing and Repairing "Reliable — that's why we're Popular."

465 Wellington St. x Phone 1049-J

BE SURE TO GET PARTICULARS FROM THE London Business Institute before enrolling for a Commercial or a Stenographic Course. Phone 7380.

LET THE "Y" Help YOUR BOY Grow

IN BODY.

The physical side of the boys' program includes a physical examination to guard against possible weaknesses; calisthenics specially suited to the various ages and designed for symmetrical body-building; games chosen with reference to the boy's weight and strength; athletics and swimming. The association has a splendid, new gymnasium, individual locker accommodation, hot and cold shower baths and plunge.

IN MIND.

The association uses its influence to maintain each boy's enthusiasm for his school life, offers facilities which help him make an intelligent choice of his life work, widens his outlook on life by stimulating his interest in woodcraft, nature study, hobbies, good books and current events by arranging visits to factories and by providing practical talks on a great variety of subjects of special interest to boys.

IN SPIRIT.

The aim of the association in all its contact with boys is to exhibit in action the principles and ideals of Jesus in such a way that boys may be led to pattern their lives after His and to find in His program a worthy life pucpose and objective. To this end our influence is exerted to maintain the boy's enthusiasm for his church and Sunday school as well as to help him put his religion into practice in his hours of work and play.

BOYS' HOURS AT THE "Y"

Boys 10-11 years—9.30 a. m.-10.30 a. m. Saturday.
Junior Schoolboys—4.15 p. m.-5.15 p. m. Wednesday; 10.15 a. m.-11.30 a. m. Saturday.
Intermediate School—10-11.15 Tuesday and Friday mornings.
Senior Schoolboys—4.15 p. m.-5.30 p. m. Tuesday and Friday.
Night Juniors—8 p. m.-9 p. m. Tuesday and Thursday.
Senior Business Boys—8 p. m.-9 p. m. Tuesday and Thursday.
Kiddies Boys—4.15-5.15. Monday and Thursday.

MEMBERSHIP RATES.

Boys 10-11 years $3.50
Boys 12-14 years $5.00
Boys 15-17 years $6.00

LONDON. Y.M.C.A.
429 WELLINGTON ST.

SERVICE CHARGE FOR CITY WATER

Propose To Do Away With the Minimum Rate.

INDEPENDENT OF WATER

Follow Same Plan As Used For Hydro.

Minimum water rates will probably be done away with in 1922 and replaced by a service charge. The plan proposed was outlined by Manager E. V. Buchanan to-day.

Under this proposed system citizens will pay a fixed charge based on the number of rooms in a house supplied with running water, and the number of fixtures will be taken into consideration.

That charge will be independent of water consumed and will be imposed whether the individual consumption is one gallon, 1,000 gallons or no water whatever. Meters will be used to keep track of actual consumption, and citizens will only be charged for the amounts shown by the meter.

AERATION PLANT IS COMPLETE SUCCESS

Will Improve Quality of London's Drinking Water.

Report from the company installing filters for the waterworks department, received to-day by the Public Utilities, shows that the experimental aeration plant erected is an entire success. This experimental plant was erected by local hydro engineers.

Under the model system, which will be duplicated in the larger permanent plant, iron will be eliminated and sulphur odor and taste removed.

Raw water analyzed shows eight parts of iron in a given quantity of the well fluid. After aeration, settling and filtration only one part remains. Turbidity is reduced from six to one by the system and the oxygen content increased from four to nine.

Work is now well under way on the new filter house, which is being built of brick taken up from the city streets.

Repaired

We repair Phonographs, all makes. Our work guaranteed. Experts only employed. Phone 1392 for quick service.

E. W. HOWARD

x

NOW

is the proper time to have your piano house-cleaned and tuned. Call

S. BOARDMAN, 19 CARTWRIGHT PHONE 3511

De Luxe Cafe

The Beautiful Dining-Room Over John A. Nash Jewelry Store.

BEST QUALITY OF FOOD. REASONABLE PRICES.

Come up and enjoy choice dishes selected by our chef.

A La Carte At All Hours.

Skinner's Orchestra 6 to 7.30 p. m. and 10.45 p. m. to 12.15 Midnight. Latest Music.

PHONE FOR RESERVATION 1430.

BERT THOMAS, Manager.

tu,s

FOR DRY CLEANING AND PRESSING try ONTARIO DRY CLEANERS 516 Talbot Street. s Phone 6959-W

Automobile Insurance COMPLETE COVERING. F. J. Hammond & Son 201 Royal Bank Building.. Phone 977. x

Yeates Machinery

REBUILT MACHINE TOOLS Woodworking Machinery and Electric Motors.

HALE STREET - LONDON, ONT.

D23s-tf

BOCK'S BINDERY

Books bound. Commercial and special work done on short notice.

142 QUEEN'S AVENUE.

Phone 1770-W. s

Steam Heating and Plumbing

WE CAN SAVE YOU MONEY.

The Hunt Plumbing Co.

RICHMOND AND KENT STREETS.

Phone 1213 J81-s

Wm. A. Martin Coal Company

Successor to Webster Fuel Company. 717 RICHMOND STREET. PHONE ONE, ONE, ONE. No connection with any other coal business. s

The Oldest and Most Reliable TIRE REPAIR

CORDS AND FABRICS A SPECIALTY.

Art Wilkes

354 Wellington St. w.s Phone 2334

COAL

Egg $16.00
Stove $16.50
Nut $16.00
Pea Coal $13.00

PETER FARGNOLI

601 Adelaide St. x Phone 5419.

AUTO INSURANCE

One small accident may cost more than full protection for a year. Complete covering. Prompt service.

The Davis Insurance Agency, Limited. 208 Royal Bank Bldg. Phones 776-2922. H13s,tf

TRUSTEE FAVORS STUDENT DANCES

Restrictions Should Not Be Too Rigid, Says Trustee Rowe.

SHIMMY IS BARRED

But Understood Moderate Dancing Is Generally Approved.

That the restrictions regarding dancing in the collegiate and other similar institutions should not be too rigid is the opinion expressed by Trustee Rowe to-day with reference to the situation created by the students of the L. C. I. who last night staged a dance in the Palace Dancing Academy. Other trustees hold the same views, but they are not yet ready to give these views to the public. But it is intimated that if the collegiate students wish to hold a dance some time this fall, and care to confine themselves to the dances that are approved by the moderate devotees of this sport, the board may be willing to give its sanction to such. Whether the students will request one to be held under the supervision of the collegiate teachers is not known, but it is rather well assured they will be given permission to do so if they wish to give such a dance.

QUESTIONABLE AMUSEMENT.

"While I am not an advocate of dancing to an unlimited extent I believe that the young people of to-day are driven to questionable amusements often by the rigid restrictions maintained in the public institutions and in the homes," said Mr. Rowe. "So far as I am concerned I would be willing to allow the students of the collegiate to hold a dance under the supervision of the teachers. The latest dances, such as the shimmy and similar ones, would not be permitted, however. And the pupils would not be allowed to dance all night; the entertainment would break up at a reasonable hour."

The students in former years have asked permission to hold dances in connection with some of the collegiate sports and entertainments, but the board has invariably referred the question to the principal, with the result that the dances were not allowed. But the trustees are changing their views somewhat on the question now, and it is the opinion in educational circles that the collegiate pupils may be permitted to stage a dance in the near future under proper supervision.

Trustee Rowe, pointing out that he is not at all inclined to favor dancing to any great extent, related an instance which came under his notice during the last summer. He knows a church in Cleveland where the minister plays the piano while the members of the congregation dance at some of the social gatherings. The dancing is done in the basement of the church building. But Mr. Rowe would not advocate this for the local churches. On the other hand, he contends that the homes and some of the public institutions might relax the restrictions with regard to dancing, with benefit to the welfare of the general public.

CLAIM FRAUD.—Acting for Arthur C. and Edith O. A. Link, Meredith & Meredith have issued a writ in the county court against Martyn & Ingram and Harry G. Edsoll, of this city, for $475 damages for alleged breach of warranty and fraud.

O'Brien College

361 RICHMOND ST., LONDON.

Day and night classes. Night classes Monday, Wednesday and Friday. Three nights for the price of two. Join now.

The Molsons Bank

INCORPORATED 1855.

Capital and Reserve.....$9,000,000.00
Over 130 Branches in Canada.

Safety Deposit Boxes

Are a good place for your private papers and securities, and may be had for the small rental of $2, $3 and $5 per annum.

J. R. WAINWRIGHT, Manager, Main Branch London and Sub Agency, Glanworth.

THOS. H. DREDGE, Manager Market Branch.

w,s

We're Here to Serve You!

We are in business to take care of your battery. One of our ideals is to serve you so promptly, courteously and satisfactorily, that you will not only become one of our regular visitors, but will tell your neighbors about the quality of our service.

No matter what the make of the battery on your car it must be given regular attention or it cannot deliver the service it should. Drive around! Once every two weeks is not too often to have water put in and have the battery looked over to see if it is in condition to deliver full current.

BICE BROS.

150 CARLING ST.

PHONE 6177-W.

Official Service Station of the Willard STORAGE BATTERY COMPANY of Canada LIMITED

s

CHANGE OF ADDRESS

The Ontario USED TIRE SALES

351 TALBOT STREET

ARE NOW OPEN FOR BUSINESS AT

339 Talbot Street

ONTARIO USED TIRE SALES

TO RENT

STORE WITH TWO UPPER FLOORS

Dundas Street, Between Richmond and Clarence Streets.

Best Location, Neighborhood Loew's Theater.

Beautiful New Front.

Lease About Five Years to Run.

For further particulars, write or phone

E. W. Goulding Co., Limited

11 Adelaide Street East, Toronto.

J5v-w,fr,s

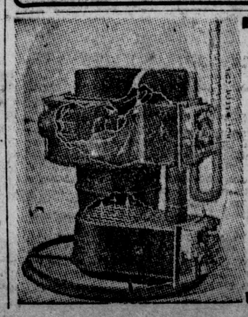

A VULCAN "PURE AIR" FURNACE

Makes a home cosy.

THE VULCAN CO., LTD.

LONDON.

LOCAL DEALERS.

F. B. Smith & Co. Phone 4208. 172 Maple Street.

Alex. Sutherland. Phone 3805-W. 35 Clarke Street.

TO-DAY IS
CANDY DAY
Remember those whom you hold most dear by sending a box of our candy.
WE HAVE
Merritt's, Neilson's
AND
Page & Shaw
CANDY
in innumerable assortments.
BOXES
50c to $3.00
We will gladly deliver a box of candy for you.
Cairncross
the Chemists
Four Graduate Druggists.
216 Dundas St. Phone 880.
"Experts in Kodak Photography."

urrough's Adding Machine
PAPER, ON SALE AT
Peel's Stationery

COAL and WOOD
Phone 347 for service.
CHANTLER BROS.
x

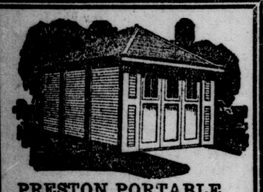

PRESTON PORTABLE
GARAGES AND COTTAGES
Prices have been greatly reduced.
Write for illustrated Folder.
THE METAL SHINGLE AND SIDING COMPANY, LIMITED.
60 Guelph Street, Preston Ont.
xJ1fn

eorges Creek Smithing Coal, per ton $16
eaman & Son
rk Street. tu,s Phone 312.

WONG'S CAFE
ME AND ENJOY A SEASONABLE DISH OF
FROG'SLEGS
x

4 o'clock
Four o'clock in the afternoon, to an office man, is when he feels the effect of poor lighting and weak eyes.
They hurt, they cause headaches, they lessen his ability to work. Are your eyes like this?
Let us attend to them.
Examination, manufacturing of lasses and fitting all in one office.
York F. STEELE Moderate Prices
210 DUNDAS ST. x

cranton Coal
ell Screened, Immediate Delivery.
rner, 494 Hill. Phone 1267-J.
x

In order to reduce our stock we are giving a discount of 20 per cent. off our large stock of Diamonds, Watches and Jewelry. Any $5 article will cost you $4; $100 Diamond Ring will cost you $80.
It will pay you to see us if in need of anything in our line.
W. J. WRAY & CO.
Wholesale and Retail Jewelers.
234 Dundas Street
LONDON, ONT.
"The Store With The Stock."
x

TRUSSES
No charge for fitting.
ANDERSON & NELLES
268 Dundas Street, London.
x

his Cool Weather requires the Fire of
WOOD
HILLIES COAL & WOOD
e 1312. Cor. Adelaide and Bathurst
x

GISTRATE IS NAMED FOR DUFFERIN COUNTY

RONTO, Oct. 7.—The Ontario Government has apointed three more magistrates with wide jurisdiction, Charles Burgess, of Port Credit, is appointed for the County of Peel, and Hugh Fallon for the County of Dufferin. Edward Arthurs, police magistrate of Espanola, has had his jurisdiction enlarged to cover several new townships.

WESTERN MEDS OF '12 GET TOGETHER

First Reunion of "Old Gang" Since Graduation

VISIT THE OLD SCENES

Plant a Memorial Elm and Deposit "Funeral" Wreath

The first class of Western University Medical School to hold a reunion, meds '12, closed its varied program, which included attendance at the Academy of Medicine clinic, by a banquet at the Tecumseh House last night, where years dropped away under the magic influence of fellowships renewed, and grave doctors, men of affairs in communities all the way from New York City to the great West, became boys again and once more caught the joyous gleam of youthful hopes which have been so splendidly realized by the members of the duo-decennial year.

The banquet at the Tecumseh House was unique in many ways. There was no formality, no formal speeches, but every man was expected to speak as the spirit moved him, and the result was that for the most part everybody spoke at once.

THE DAYS BEFORE '17.

True, there were moments of gloom, for in every class member's mind was a picture of utter woe. For in their drive about the city, fittingly enough in a sad, drear rain, they passed the tavern which will be known to history as "Jerry MacDonald's." But, alas and several dolorous alacks, the good old days have gone, never to return. No more will roystering students, intoxicated, be it understood, with youthful spirits and a small portion of nut brown ale, cross the moat there; there may be moaning, but it will not be of the bar!

But even that incident and memory took on the hue of optimism. For the class of '22 may boast its new medical school and the first to graduate from it, but '12 will remember that they had "Jerry's." A funeral wreath was left over the doorway of the now historic tavern, with the inscription, "Ichabod," the glory of Israel has departed. But underneath was the picture of a cat. The suggestion is that the cat came back.

But there were other memories as impromptu singers broke into "Auld Lang Syne." With interlocked hands the room rang with the melody and the memory of it, the joy and the sorrow of the song of he-men's friendship. For meds '12 did its bit in the war. They said very little about it, but it made their eyes shine to think of comrades that served efficiently and heroically in the French country, of comrades that served heroically and efficiently at home. Binding up the wounds of war, soothing shattered nerves, running the daily risks of war-born infections.

PLANT MEMORIAL ELM.

Class '12 planted an elm tree this afternoon as a memorial to their hopes. Before many years this tree and other trees to follow will shelter medical students still unborn. The doctors, in their less hilarious moments, thought this was a wonderful idea. A sort of continuation, a living proof to those that come after that the men of the now were the same at heart as the men of the future.

John Nash came in for an ovation from the class members. Mr. Nash is honorary historian of the class, a lineal descendant of the vergers of old Eton and Rugby. He is the caretaker for the new medical school; he served in the old. He is an honorary historian, but he is loved most for the things he knows and will never tell. Did or do ghosts walk in the vicinity of the anatomical laboratory? John Nash knows, but he is not telling. He knows the alumni of Western by their first names; the Western graduates are proud to have him call them "John, Henry or Bill."

The reunion was a success from every point of view. Members came from New York, Detroit, Hamilton, Toronto and all over Western Ontario. All of them were proud of Western medical, all glad of their alma mater's progress and future. The class consists of 42 members. Those not present sent letters and telegrams.

EVERY FIVE YEARS.

Meds '12 will hold a reunion every five years, hence they will meet again in 1926. But the significant thing is that they are the first of the medical school's classes of graduates to hold a reunion. Others are already organizing for future gatherings. Next year meds '13 will undoubtedly gather here; older classes have plans under way.

The movement is hailed with delight by the governors and faculty of the university. Nothing stimulates university pride so much as the perpetuation of class organization and spirit after graduation. From the purely practical side the class of 1912 has started a big thing for Western.

But these reunions will stimulate esprit de corps amongst undergraduates and will foster noble emulation amongst the growing roster of graduates. Some day in the future Western will hold its first centennial. The class organization now begun will lead up to that climatic point.

The class elected the following honorary officers: Dr. W. E. Waugh, honorary president; Dr. E. R. Seaborn, honorary vice-president; John Nash, honorary historian.

FATTY IS CHARGED WITH VIOLATING DRY LAWS

SAN FRANCISCO, Cal., Oct. 7.—Roscoe Arbuckle, who came here to-day from his home in Los Angeles to face a charge of manslaughter in connection with the death of Miss Virginia Rappe, was served with a federal warrant, charging the illegal possession of intoxicating liquor, as he left the Superior Court building.

Arbuckle's arrest to-day grew out of his alleged violation of the Volstead Prohibition Act on September 5, the date of the hotel party, following which the death of Miss Rappe occurred.

He was brought before Thomas Hayden, United States commissioner, and released on $500 bonds for hearing on October 13, the same date on which he is to enter a plea to the manslaughter charge.

Arbuckle grinned broadly when a newspaper photographer unexpectedly took a flashlight picture in the federal commissioner's office, startling the small group present. He departed for his home late to-day.

"VANCOUVER EXPRESS"
WINNIPEG, CALGARY, VANCOUVER.
CANADIAN PACIFIC
Passengers for Western Canada will find the "Vancouver Express," leaving Toronto 10.00 p. m. daily, a most convenient train, stopping at and connecting for all principal points.
Equipment consists of first-class coaches, up-to-date standard and tourist sleepers, compartment observation, dining and colonist cars.
The most beautiful scenery in Canada is along the line of the Canadian Pacific.
For tickets, reservations and full information apply to any Canadian Pacific ticket agent or H. J. McCallum, city passenger agent, corner Dundas and Richmond streets. xltf

NEW ORGANIST IS TENDERED RECEPTION

Theodore Gray, formerly organist of the Presbyterian Church in Glencoe, was formally welcomed on Thursday night at a musical rally held in the Robinson Memorial Church.

Following the rally and musical practice and entertainment, a social evening was held and addresses of welcome were read by the pastor of the church, Rev. W. L. Hiles, on behalf of the church; Mr. Putherbough, on behalf of the musical committee, and Mr. Lince, president of the choir, to which Mr. Gray responded fittingly.

Although the pipe organ was installed and ready for use on June 1 the church committee have been unable to obtain a suitable person for the position until Mr. Gray's term with the Glencoe church was finished.

He will be officially installed as organist to-morrow morning, when a special musical service will be held.

A. G. MORRIS IS NEW PRESIDENT

Chosen by East Middlesex Teachers' Institute

INTERESTING DEBATES

Means to Secure More Regular Attendance Sought

A. G. Morris yas yesterday elected president of the East Middlesex Teachers' Institute at the concluding session of the two-day annual convocation of that organization held here in the county buildings. As his executive Mr. Morris will have Miss Limon, vice-president; Miss Frances Cleveland, secretary; J. A. McNaughton treasurer; P. J Thompson, librarian, and Miss Christine Howlett and Messrs. Doan and Lewis as the additional members of the executive.

The decision that the consolidated school, as now being introduced through the rural districts of Ontario, is more efficient and more economical than the "Little Red School," was reached after a most interesting debate, in which Miss Neva Haskett and Mr. A. G. Morris upheld the policy of the little red school, the opposition being effectually taken by Mr. Edward Lewis and Miss Evelyn Bankes. The debate proved highly interesting and entertaining, and some valuable data pro and con. was secured, greater concentration in the one-room school being, in the opinion of the negative debaters, counteracted by the increased efficiency obtainable at a lessened expenditure in the consolidated school.

MANY CONFERENCES.

Conferences occupied the main part of the afternoon session, and the teachers took part in opportune discussions on such matters as "Play in the Schools," "Home Work" and a regular attendance standard. That organized supervised play and sports are coming to be considered important branches of the school curriculum was the opinion expressed.

Home work in modification, and only such home work as may be beneficially undertaken by the child alone, was the institute's finding on the question, the subsequent discussion bringing out many important points. With regard to attendance, the teachers were of the opinion that a sufficient interest, supplied through competition and some novelty methods, would insure regularity of attendance on the part of the children. A chapter of some interesting book, some unexpected music or community singing were suggested as additional school attractions.

Leading in these discussions were J. A. McLeish, Clifton Braithwaite, Miss Shirley Luton, Miss Margaret Leitch, Miss Charlotte Garrett and Miss Isabel Knisely.

CONVENTION REPORTS.

Comprehensive reports of the O. E. A convention in Toronto last spring were presented by Miss Cleveland and Miss Patterson, and delightful talks on "The Development of Appearance, Manners and Habits" were given by the Misses Dale and Evans.

The morning session included a clever address from Miss Clara Elliott on "Domestic Art in the Ungraded School" and a demonstration of composition teaching, taken by Miss Christine Howlett and Miss M. McGugan.

For the next Northern Ontario trip, the president, A. G. Morris, and Miss Helen Patternson have been appointed delegates, while the retiring president, Miss Blanche Silcox, was named delegate to the 1922 convention of the O. E. A.

As a conclusion to a most successful gathering some suggestions were made for the 1922 convention, including an Oxford debate and discussions on "Art in the Ungraded Schools" and "School Management and Punishment."

One Step Toward Doubling Your Salary
All persons anxious to have their wages increased should take this important step, as it is most essential. Get to business on time by buying a watch from John A. Nash, My Jeweler. He sells only the good ones, that tell the truth. His new store is 182 Dundas street, "where you will eventually buy."

QUEBEC CENSUS FIGURES TO BE LAST ISSUED

OTTAWA, Oct. 7.—The population of the Province of Quebec will not be officially announced until the end of next month. It was explained to-day by the census branch that the Quebec figures will be the last to be issued, accompanying the statement for the entire Dominion of Canada. The 1921 census for the Province of Quebec is anticipated with keen interest in view of the fact on this will depend the representation of the other provinces of the Commons after the next redistribution.

HON. MR. CRERAR PLANS HIS EASTERN CAMPAIGN

SHOAL LAKE, Man., Oct. 7.—Hon. T. A. Crerar, leader of the agrarian party, plans to open his Eastern campaign within the next ten days or so, he announced here to-day.

He will proceed first to Ontario, speaking probably in Massey Hall, going thence to Quebec and the Maritime Provinces.

The details of his tour remain to be decided upon.

TEACHERS ELECT OFFICERS.

ST. THOMAS, Oct. 7.—The following officers were elected at the West Elgin Teachers' Association convention here. Honorary president, F. J. Boaden, Port Stanley; president, O. White, principal at Ellendale School; vice-president, L. N. R. Stansell, Dutton; secretary, Miss J. Lowe, St. Thomas; treasurer, Inspector J. A. Taylor, St. Thomas; executive committee, Miss T. McKillop and Miss N. McGuire.

BRITISH MAILS

The next mail for Great Britain and Europe will close at the local post office at 10 p. m. to-morrow. This mail will consist of letters only.

TREAT TUMOR OF BRAIN WITH AIR

Dr. Dandy, of Johns Hopkins, Explains Advanced Methods

ADDRESSES ACADEMY HERE

Dr. Neu and Dr. McRoberts Tell of Other Diseases

The most advanced method of treating brain tumors consists of injecting air into the brain cells and localizing the growth with the aid of the X-ray. A full explanation of this new departure was given before the Western Ontario Academy of Medicine at its first fall session yesterday by Dr. Walter E. Dandy, of Johns Hopkins Hospital, Baltimore, who is regarded as one of the outstanding brain surgeons on the continent.

In point of attendance and standard of lectures given Friday's session of the academy was the most successful yet held. More than 200 medical practitioners from all parts of the province were here to hear the three noted speakers, Dr. Dandy, Dr. Charles F. Neu, of the department of neurology, University of Indiana, Indianapolis, who dealt with "sleeping sickness," and Dr. Russell G. McRoberts, professor of neurology in New York, who told of the progress which had been made in the cure of epilepsy.

Dr. F. W. Hughes, president of the academy, expressed himself as being well pleased with the attendance at the session and urged that the other meetings which will be held be just as representive of the district doctors. The profession should be united for the spreading propaganda and for the stopping the spread of disease.

Dr. Dandy, in his opening remarks, stated that brain surgery had been badly handled, and that it was useless to deny that surgery had failed on the brain because it was built on a foundation of guesswork. It hadn't kept pace with the other fields of medical science and doctors had bungled in the difficult and hazardous effort to remove tumors.

Brain tumors, he said, were not infrequent, and it was the third most important affliction at the hospital with which he is connected. A discovery, however, that would help to a great degree in the work was pneumography or X-raying air-filled brain cells. He stated that he has yet never failed to make an accurate diagnosis, but pointed out that a man must be very skilled before he attempts the treatment as the mortality was high. One hundred slides, illustrating this and other techniques were shown.

SLEEPING SICKNESS.

Sleeping sickness, Dr. Neu explained in his address, was often overlooked because the symptoms of vomiting, pains in the back and temporary blindness may often be overlooked. The affliction comes at all ages, although principally between 25 and 50, and it is more frequent among the males. February and March were the most common months for it to occur in. If a person becomes comatose earlier in the sickness he had a better chance for recovery. The disease was prevalent all over the world, and was fatal in between 25 to 30 per cent. of the cases. Quietness and adequate nourishment helped in the cure, and morphine was often effective. Although it is known to be contagious, sleeping sickness does not necessarily follow a flu epidemic.

Operations were held by Dr. McRoberts to be of little value in the treatment of epilepsy.. Convulsions, he pointed out, did not justify surgical exploits. Head injuries were not to blame for the malady, nor could alcohol be held responsible. The real cause was within the brain, as treatments in a London hospital had shown conclusively. One-fourth of the cases were cured by proper treatment.

A luncheon was tendered at the Tecumseh House at noon to the visiting medicos, and at this there were no addresses. One of the guests was John Nash, who for more than 20 years has been janitor at the medical school. Mr. Nash, who is well up in years, is a great favorite with the graduates of the school. He thoroughly enjoyed himself and stated afterwards that "they are a great bunch of boys if you understand them." Mr. Nash became janitor at the medical school in 1900.

FEARED TWO HALIFAX YOUTHS ON PERILOUS TRIP HAVE PERISHED

NEWPORT, R.I., Oct. 7.—A 16-foot open boat named the "Vet," believed by the police to be that in which two Halifax youths, Arthur Sprague and J. H. Engle, started from that port on a cruise to Vancouver, B.C., was found half submerged near Seconet Light, in Narragansett Bay late to-day. The craft contained some old clothing, a water jug and a pair of oars. No word concerning the little craft's occupants has been received here.

The "Vet," in which the Halifax boys started their long cruise, was reported at Boston on September 27, and is believed to have left the next day. It has not been heard from since.

HEAVY LOSS BY FIRE TO NORTH END HOME

Fire, thought to have originated from a gas stove supposed to have been left burning in a rear kitchen, did serious damage to the home of A. Wigle, 189 College avenue, about 8 o'clock last night. It is estimated that damage to the extent of $5,000 was done.

No one was at home when the fire broke out, and when first observed had gained considerable headway. When the firemen arrived the blaze had eaten its way through the roof, and three streams were directed on the blaze before it was extinguished.

Furniture throughout the house suffered severe and probably total loss from water and smoke.

J. B. HAY, LONDON, CHOSEN GOVERNOR

Elected Head of Kiwanians of Ontario and Quebec

CONVENTION AT MONTREAL

Chet Gibson, of St. Thomas, Is Elected Secretary

MONTREAL, Oct. 7.—(Special to The Free Press)—Montreal Kiwanis convention, of the Quebec and Ontario district, to-day elected J. B. Hay, of London, as governor for the coming year. The new secretary will be Chet Gibson, of St. Thomas. The lieutenant-governors are Stewart De Laronde, of Ottawa, and J. St. Clair, of Toronto.

The new governor presided at a banquet, attended by 500 delegates, at the Windsor Hotel to-night. The feature of the afternoon session was a speech by Verne Buchanan, of the Ingersoll Kiwanis Club, who made an earnest plea for a better understanding between the English and French races of Canada.

A resolution presented by the London club asking that the object of the district be made the caring for "underprivileged" boys, was carried unanimously. The work which London has carried on so successfully will now be taken up by all the clubs of the district.

The next convention will be held in Windsor.

CONVICTED OF BIGAMY

HALIFAX, N.S., Oct. 7.—Frederick G. Richardson, of Halifax, Reno, Nev., and Windsor, Ont., was found guilty of bigamy in the Supreme Court here this afternoon, Justice Wallace reserving sentence until his counsel could be heard. Evidence was submitted to the court to show that Richardson married in England in 1886 and lived there with his wife some 18 years, after which he came to Canada alone. Correspondence between Richardson and his wife gradually ceased.

About 10 years ago Richardson went to Reno, where he obtained a divorce. He returned then to Halifax and went through a form of marriage here, but on account of complications did not return to Reno as he had intended. In 1920 he went to Windsor, Ontario.

Judge Wallace's judgment held that "the facts justify me in declining to regard the evidence of intention and of residence at Reno as conferring domiciliary jurisdiction upon the Reno court."

To Look Young
is a valuable asset to women in business, social and private life. Nothing helps so much as a good digestion. Poor elimination causes one to look sickly and faded.
BEECHAM'S PILLS
sweeten the stomach, stimulate the liver, promote elimination. This helps purify the blood, improve the complexion, bring the roses back to the cheeks. To look and feel young—Beecham's Pills
Will Help You
Sold Everywhere in Canada.
In boxes, 25c., 50c.
Largest Sale of any Medicine in the World.

Idle Money
TO leave money idle at the present time is harmful, not only to your own prosperity, but to that of your country for the financial requirements of industry and trade are very great.
Build up your Savings Account until you accumulate enough to make a sound investment.
We welcome small accounts. 607
THE CANADIAN BANK OF COMMERCE
Capital Paid up $15,000,000
Reserve Fund $15,000,000
London, Ont., Main Office, Cor. Dundas and Richmond Sts.
Hamilton Road Branch, 414½ Hamilton Road.
City Hall Branch, 348 Dundas Street.

Christmas Next
Arrange for sittings for your Christmas Photos now, at
Darragh
PHOTO STUDIO, 214 DUNDAS STREET.
(SUCCESSOR TO EDY BROS.) tu,s

SAYS FARMERS' PARTY CANNOT BE PERMANENT

Glasgow Herald's View of the Approaching Election in This Country

LONDON, Oct. 7.—(Canadian Press Cable.)—The Glasgow Herald, in an editorial article on the forthcoming Canadian elections, thinks that the Labor party in Canada is so strongly individualistic that it is unlikely to win much support for its proposals, comprising state ownership.

A good deal of Labor's thunder has been stolen by the Farmers' party, the rise of which, says the editorial, is by far the most outstanding feature of present day politics. While one cannot but sympathize with many of their aims, it is a matter of national politics.

Whatever may be the success of the farmers in the elections and what function it may serve in a modification of the economic policy it can never take a permanent place in the political life of the country.

LEMIEUX SEES MENACE TO CANADA'S WELFARE IN AGRARIAN PARTY

MONTREAL, Oct. 7.—"The agrarian or progressive party is not a factor in federal politics in Quebec, and in the interests of all Canada I hope it will not be a factor in the general results of the approaching election" said the Hon. Rodolph Lemieux, one of the leaders of Liberalism, in an interview to-day.

Don't Give Up Hope
The World's Greatest Remedy for ALL
KIDNEY TROUBLES
Relieves Cases of Long Standing
Suffered For Years
J. E. Beauchamp, 139 Clarens St. Ottawa, writes:—"For a number of years I suffered with Kidney Trouble so bad at times as to prevent me from working. A friend advised me to try GIN PILLS, which I did. I found relief at once, and can do nothing but recommend them to everyone affected with the same trouble."
Our Guarantee
If GIN PILLS do not give you relief we will refund you the purchase price. Fifty cents a box everywhere. For free sample write—
National Drug & Chemical Co. of Canada Limited, Toronto, Canada. 421

Scranton Coal
is the best that money can buy. We screen every pound that leaves our yard, which means best results in your furnace or heater. ORDER NOW.
HUNT BROS. 276 Waterloo Street Phone 412

CHAPMAN'S
EXTRA!
Just Arrived---100 Young Girls', Misses' and Ladies'
RAINCOATS
ZES 30 TO 46.
A splendid, well-made garment, guaranteed to keep out the heaviest rain; pockets, belts, etc.; an all-round, good rubber coat.
ALL ONE PRICE
$3.95
JOHN H. CHAPMAN & CO.
J71

Overland
TRADE MARK REG.
New Series
Prices Hit Bottom!
Touring $885
Sedan $1395
Roadster - - - $ 885
Coupe - - - - 1295
Chassis - - - 735
All Prices F. O. B. Toronto Sales Tax Extra
That's why folks who know value are all buying Overlands. The Overland Sedan, for instance, costs no more than an ordinary open car.
And the difference in driving comfort! It's cool in summer, snug and warm in winter. You can adjust at will the plate glass windows in the four doors.
Own an Overland Sedan and drive comfortably, economically, every day in the year. Completely equipped, including electric starter, horn, speedometer, and demountable rims among other conveniences.
Owners get 25 miles and more to the gallon of gasoline. Write for booklet "Owners' Opinions." Dealers wanted in many towns

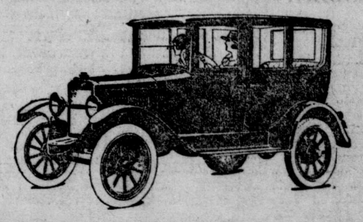

Willys-Knight prices also have been greatly reduced. Touring now $2400, Roadster $2350, Coupe $3500, Sedan $3800. F. O. B. Toronto, Sales Tax Extra
Frank McLachlin
86-90 KING STREET, LONDON. :: PHONE 8.

PETITION FOR CHANGE IN O.T.A.

Citizens' Liberty League Wants Limited Sale of Liquor

186,000 HAVE SIGNED UP

TORONTO, Oct. 7.—(Canadian Press Dispatch.)—It is announced by the Citizens' Liberty League for Moderation that they have received a total of 186,000 signatures to their petition to the premier of the province asking that the Ontario Temperance Act be amended to embrace a system of Government control for the sale of spirituous liquors and for permission to purchase beer and wines under a system to be devised by the Government, and that a referendum be held on the direct question of Government control.

The petition will be kept in circulation month by month until 500,000 signatures have been received.

GIRL HURTS BACK.

MELBOURNE, Oct. 7.—While preparing for field day sports at the continuation school, Jennie Robinson fell, hurting her back to such an extent that it was necessary to take her home on a stretcher. No bones are broken, but it will be necessary for her to remain in bed for a few days.

ARRIVAL OF AN AUTO SAVES MRS. TRUMBLE FROM BEING ROBBED

WINDSOR, Oct. 7.—Prompt arrival of assistance saved Mrs. Trumble, widow of the late Beverly Trumble, Sandwich hotel proprietor, from being robbed of several thousand dollars worth of jewelry early this morning.

Five men drove up to the Trumble home on Sunset avenue before daylight and, after forcing entrance to the house, kept Mrs. Trumble and her housekeeper covered with guns while they ransacked the place.

As they were about to depart with their booty, the sound of an auto arriving next door frightened the bandits and they escaped through a rear entrance without waiting to pick up stuff they had collected in a pile in a downstairs room.

OBJECT TO NEW SCALE FOR WOMEN WORKERS

TORONTO, Oct. 7.—The Canadian Founders and Metal Trades' Association has issued to all its members a new scale of wage rates for the industry, and the reduction is causing considerable resentment in labor circles. One of the business agents declared that the new schedule would allow from $9.60 to $14.50 a week to female press hands, and that such a wage could not be considered fair.

A GOOD REPUTATION

The invisible reputation that the pipeless principle of warmed air heating has built up among hundreds of thankful householders is due to the splendid service it has given and the economy it has effected. Every

BANNER PIPELESS FURNACE

is a coal saver. With less coal it warms every room in the house thoroughly, continuously and healthfully through one big floor register placed immediately above the furnace. Just one register, no pipes, no mutilated walls.

Every Banner user is a Banner booster. This up-to-the-minute heating system can be installed in any home in less than one day.

Booklet of testimonials from hundreds of satisfied users yours for the asking. Write for booklet "Winter Comfort in Your Home," which tells you all about the Banner pipeless furnace.

The Galt Stove and Furnace Company Ltd., Galt, Ontario, Canada.

Agent in London: J. A. PAGE, 807 Dundas St.

The Saver Wins!

His savings were earning a low rate of interest whereas he could, with safety, have obtained

5½% per annum

in The Huron & Erie Debenture Department.

He has since profited by the experience of others—his savings are safe—he receives $55.00 each twelve months on each $1,000 invested.

Call and arrange an investment of surplus funds—$100 or more for a term of one, two, three, four or five years.

The Huron & Erie MORTGAGE CORPORATION

Debenture Department

RICHMOND ST., opp. Post Office—C. J. Clarke, Manager
MARKET SQUARE—Walter T. Westby, Manager
DUNDAS ST., opp. Rectory St.—A. H. Whitlow, Manager
CORNER ELMWOOD AVENUE AND WORTLEY ROAD. M. C. Templeman, Manager.

"Older than the Dominion of Canada"

A Household Word Throughout the Empire

THROUGHOUT the length and breadth of the Empire "Ovaltine" is in wide demand.

Made in England for years and of the same high standard of quality, purity and value for which British products of merit are famous and accepted the world over, "Ovaltine" enjoys an enviable reputation and sale wherever it has been introduced. Here in Canada, it is gaining rapidly increasing recognition—not merely as a tonic but as a delicious daily beverage.

OVALTINE TONIC FOOD BEVERAGE

is supernourishment. It is prepared from Nature's tonic foods,—ripe barley malt, creamy milk, fresh eggs and flavored with cocoa.

While being especially valuable to convalescents and invalids as a restorative, "Ovaltine" is the ideal beverage for all. Taken with the morning or evening meal, you will find it refreshing and delicious. A cup between meals will quickly overcome fatigue, or taken just before retiring will ensure sound, natural sleep.

Now at all Canadian druggists—50c, 85c and $1.50

BRITISH—and used throughout the Empire.

MEHARG IS FOUND GUILTY OF MURDER

Former Elgin County Youth Convicted at Hamilton

PATHETIC SCENE IN COURT

Mother Sobs and Prays for Her Son's Life

HAMILTON, Oct. 7.—Wilfrid Meharg, aged 22, formerly of Vienna, Ont., was this afternoon found guilty of murdering Dr. E. J. Whitworth, of Binbrook, on December 23 last, and sentence will be passed upon him by Chief Justice Mulock before the completion of the court.

When the foreman of the jury announced a verdict of "guilty" Meharg fell over on his side in the prisoner's box, and tottered when being removed from the courtroom.

A distressing sight was the presence of the father and mother of the prisoner in the courtroom during the summing-up, the mother sobbing and praying for her son's life.

His lordship, addressing the jury, said it was a sad sight to see the brokenhearted parents of the prisoner in court, but society must be protected and the jury must base their findings on the evidence and not on sympathy.

Edward Dickenson, who was acquitted of the charge of murdering Dr. Whitworth, pleaded guilty to a charge of theft of money during the hold-up in which Dr. Whitworth was shot. He will be sentenced later.

The conviction of Meharg closes one of the most interesting murder trials in the history of Hamilton. Working on the fact that two men entered the Laidman store at Binbrook on December 23, and shot Dr. Whitworth, who was attending it, the police, with the aid of slender clues were able to capture the two who entered the place and three others who were with them.

G. T. TRAIN HITS AUTO, TWO DEAD

Another Rushed to Hospital in Serious Condition

ACCIDENT NEAR GRIMSBY

One of Dead Member of Well-Known Musical Family

GRIMSBY, Oct., 7.—(Canadian Press Dispatch.)—Andrew Yeager, aged 51, Miss Hildred Eckardt, aged 20, both of Grimsby, are dead, and Lloyd Yearger, aged 20, is lying in Hamilton Hospital in a serious condition, as a result of their auto being struck by an eastbound G.T.R. flyer at 3.35 this afternoon.

The car, with Lloyd Yeager driving, was proceeding south over the level crossing, east of the town, and apparently did not hear the electric warning bell, or see the train. The engine struck the rear end of the car on the right side with such force that Mr. Yeager, Sr., was thrown out on the cowcatcher. His head was badly crushed and practically every bone in his body broken. He leaves one daughter besides the injured son and his widow.

OF WELL-KNOWN FAMILY.

Mrs. Eckardt was injured about the head and body, and died almost instantly. She was a daughter of Thomas and Mrs. Eckardt, and one of the famous family of "Musical Eckardts."

Lloyd Yeager did not lose consciousness and was rushed to Hamilton Hospital by Dr. McLay on a westbound engine and caboose.

The engine threw the car against the crossing fence, smashing the posts off close to the ground and thence into the ditch.

The accident to-day brings the total number of Grimsby people killed on two level crossings here in 18 years up to 10.

MOTORMAN ARRESTED IN TORONTO FOR THEFT OF $70,000 AT ITHACA

TORONTO, Oct. 7. — Wanted in Ithaca, N.Y., on a charge of robbing a bank and the theft of $70,000 in cash and bonds, Carl Sharrow, a motorman on the Toronto Street Railway, was arrested here and taken back to Ithaca by Sheriff Skilling, of that town. He was arrested as he came off duty at the car barns.

Sharrow is charged jointly with his brother, now in Ithaca. At the police headquarters to-day he denied the charge and said he would waive extradition proceedings and go back to face the accusation.

Sheriff Skilling left here at 3.15 this afternoon with his prisoner for Ithaca.

For Rheumatic Pains.—The pains and aches of Sciatica and Rheumatism should be treated with Dr. Thomas' Eclectric Oil. The soothing and healing properties of this famous remedy have been demonstrated for fifty years. Use it also for inflammatory pains, cuts, scratches, bruises and sprains, either in human beings or the lower animals.—Advt.

MOOVIT CORN PENCIL

JUST RUB THE PENCIL ON THE CORN AND AWAY GOES ROOT AND BRANCH. DOES NOT BURN OR SMART. A FEW RUBS WITH MOOVIT CORN PENCIL AND ALL IS OVER

FOR SALE AT ALL DRUG AND DEP'T STORES

Sold in London by the Standard Drug Co. Jle-s

U. S. GRANGE IS FOR PROTECTION

Farmers Believe in Safeguarding Home Market

MR. GLASS AT THORNDALE

West Nissouri Organizes for the Campaign

THORNDALE, Oct. 7.—(By Staff Reporter).—"We want urban industries to get the necessary protection for their workers, so that the workers of these industries will consume all our farmers raise." This extract from a pronouncement of the National Grange, submitted at a tariff hearing before the ways and means committee of Congress last year, was quoted by S. F. Glass, late M. P. for East Middlesex, at Harding's Hall this evening, to show how difficult is the sentiment among organized farmers of the United States to the policy propounded by Hon. T. A. Crerar. The Grange pronouncement, formulated at the largest gathering of farmers ever held in the world, asked no special privilege or activity of the United States Government, except such protection as would benefit the whole nation.

"Though the farmers of the United States number one-third or more of the population," read the brief to the tariff committee, "and are consumers of the products of American urban industries to a value at least proportional to their numbers, yet they seek no free trade competition to enable them to buy cheaply."

Mr. Glass also emphasized the potentialities of competition from the natural products of such countries as Japan, China, the Argentine and many European countries, if once the tariff is lowered, as the Agrarian party advocated.

TOWNSHIP OFFICERS.

The meeting, called for organization purposes, brought out a goodly attendance of West Nissouri supporters of the Meighen Government, in spite of continuous rain, and included a number of ladies. Bert Mossip was chosen chairman, and ex-Reeve James L. Robinson delivered an address, chiefly on organization. Officers for the township were elected as follows: President, W. B. Harding; vice-president, E. Fitzgerald; secretary, Miss Myrtle Bilyea. Vice-presidents—No. 1, Samuel Duffin; No. 2 (Thorndale), W. G. Lee; No. 3 (Evelyn), Edward McMartin; No. 4, James Carrothers; No. 5, Robert McVey; No. 6 Wesley Hall; No. 7 (Kelly's), Peter Elgie; No. 8 (Wellburn), William Sterritt.

"A free trade policy has always been before the public as long as I can remember," said Mr. Mossip, "but like a good suit of clothes, put on only for special occasions; it has never been a working policy. Inexperienced men will walk in where the initiated dare not tread. Are we going to allow unitiated men to try out a policy which the initiated dare not use?"

"There is no camouflage or deception about the policy of Rt. Hon. Arthur Meighen," said Mr. Glass, who was given close attention in quite a long address. "In every place from coast to coast he announces the same policy. For 43 years we have had in this country a protective tariff, the purpose of which was not only to protect the industries but the farmers. At the present time we are challenged by the Agrarian group. I believe there are men arguing conscientiously, perhaps, that this country shall open her markets to the world, but it is beyond my comprehension that men who have given study to this question could, in view of present conditions, believe that a free trade system is at all possible in this country.

"Those farmers who believe free trade is a panacea for all their ills are working contrary to the farmers in other parts of the world. They say protection is depleting the farms, that young men are rushing to the foundries and factories. Is that experience peculiar to Canada? Let me point out that in Great Britain, for 70 years free trade, the agricultural population has shrunk to 23 per cent. of the whole population. If that be so, have we to start in and try over again the dearly bought experience of Britain and throw our markets open to the world in order to increase the population of farmers. It is a fallacy, and there is only one cure, and that is to join hands with industry and build up in this country a great industrial population. The population of the cities, the workingmen and their families, they are the consumers to-day who add value to the products of the farm. (Applause.)

AIDED BY THE COUNTRY.

"If the Western farmers' horizon was not bounded by wheat alone they would know enough to encourage instead of criticize the merchant marine and develop their export trade. They care nothing about flour or the mills. I believe that if the cost of transportation of wheat to overseas markets were taken fully into account it would be found that it is in many cases sold at a loss, but the grain grower makes a profit because of the subsidized merchant marine, low freight rates, elevator system, etc., carried on at the expense of the people.

"It is the farmers of Ontario who said that the best way to get the money out of their cereals is to sell them on the hoof. The Westerners work along the line of least resistance. This man from Missouri, Wood, has moved over and got some of our cheap land, and now he is a dictator. There are 750,000 Americans in our West who sold their land in the United States and came over because they could get fertile lands for nothing. They 'mine' them for a few years and get all the wheat they can, and by the assistance of the Government, which gives cheap transportation, they make a profit, but they are whining all the time.

"Our unemployment is nothing to that in free trade England. We are a happy and prosperous people, and have more wealth per capita than any other country in the world. Bank deposits have more than doubled within a single decade. Our factory products amount to three billions and a half per year. Agricultural products have grown in 10 years from $400,000,000 annual value to close on $2,000,000,000, and yet critics anxious to achieve power, no matter what it may cost nationally, are crying down this country.

"I am informed that The Farmers' Sun this week gives prominence to a statement that Canadian-made goods are inferior to those made in the United States. I say, all shame to The Farmers' Sun and the people who edit it. If there were a tittle of truth in the statement it would be a shame for a Canadian to depreciate the products of his own country. The manufacturers of this country have no reason to be ashamed."

Mr. Glass will address a meeting at Dorchester on Monday, and one at Glanworth on Tuesday evening.

TORONTO DOCTOR LOST IN NORTH WOODS

KENORA, Ont., Oct. 7.—Dr. Graham Chambers, of Toronto, is lost in the woods at Atikokan, Ontario, according to a telegram received here to-day by the crown attorney from Mrs. Chambers, his wife. Mrs. Chambers asked if any bloodhounds are available to aid in the search for her husband, but none are available here.

The New Pattern In Community Silverware---"The Grosvenor"

Here is the daintiest thing that you have yet seen. The climbing, entwining, dainty vine-line pattern will charm you and if you are beginning a new collection of table silverware, be sure and see the "Grosvenor" before you begin. We have just received this pattern into stock and will be pleased to show you.

A complete line of the new Grosvenor design in Community Silver, in pretty gift boxes, royal blue velvet lining.

Teaspoons	$9.00 dozen	Berry Spoon	$4.25	Dessert Hollow Handle Knives	$28.50 dozen
5 o'Clock Teaspoons	$9.00 dozen	Tomato Server	$4.00	Dessert Hollow Handle Forks	$28.50 dozen
Coffee Spoons	$9.00 dozen	Pie Knife	$5.00	Medium Solid Handle Knives	$18.50 dozen
Dessert Spoons	$17.20 dozen	Cheese Knife	$3.00	Medium Solid Handle Forks	$18.00 dozen
Tablespoons	$18.00 dozen	Gravy Ladle	$3.50	Medium Hollow Handle Knives	$29.00 dozen
Soup Spoons	$18.00 dozen	Cream Ladle	$2.75	Medium Hollow Handle Forks	$29.00 dozen
Sugar Shell	$1.75	Cake Fork	$3.25		
Butter Knife	$1.75	Baby Spoon	$1.00		
Pickle Fork	$2.00	Child's Two-piece Set	$2.00		
Olive Spoon	$2.00	Dessert Solid Knives	$18.00 dozen		
Meat Fork	$3.00	Dessert Solid Forks	$17.20 dozen		

26-piece set in leatherette case, royal blue velvet lining. Complete, $50.00.

Fine Wool Blankets of Reliable Quality At New Lower Prices

We are now offering All-Wool Blankets at considerable difference in price to formerly; All-Wool Blankets from manufacturers who do not even manufacture a union blanket. We have both Canadian All-Wool and Scotch All-Wool Blankets that will convince you are worth the price asked. We will be glad to show you the different makes, sizes and qualities. Our Blankets not only are beautifully finished but on examination every evidence of long service is apparent. We quote some of our prices:

Stanfield's All-Wool Blankets

Made in Canada; come in two qualities; all generous sizes and weights and cut in singles—

Size 64x84 inches, 7 lbs., Red Label quality .... $11.50 pair
Size 66x88 inches, 8 lbs., Red Label quality .... $13.00 pair
Size 68x90 inches, 9 lbs., Red Label quality .... $14.50 pair
Size 66x88 inches, 8 lbs., Blue Label quality .... $16.00 pair

Large Size Flannelette Blankets, $2.95 Pair

The largest size and best quality; in white or gray with blue or pink borders; fine, soft nap ..... $2.95 pair

Fine Scotch All-Wool Blankets

In two qualities; a beautiful finished Blanket—
Size 66x84 inches, 6 lbs., No. 2 quality ..... $10.25 pair
Size 68x84 inches, 7 lbs., No. 2 quality ..... $12.00 pair
Size 70x90 inches, 8 lbs., No. 2 quality ..... $13.75 pair
Size 70x90 inches, 8 lbs., No. 5 quality ..... $16.50 pair

Gray All-Wool Blankets, Special Value, $7.00 Pair

A special purchase of Pure All-Wool Gray Blankets, in single sheets, made of fine quality gray wool, in one size only; just the Blanket for children's beds; size 66x88 inches and weight 7 lbs. to pair. A limited stock only ..... $7.00 pair

Complete Stock of Marshall Mattresses Now In Stock

What Causes Restlessness?

If your bed is perfectly comfortable you can't be restless,—remember that. A Marshall is scientifically constructed.

The "MARSHALL" Mattress conforms scientifically to and supports the human body gently, without undue pressure at any point.

Marshall Products are Sanitary and Guaranteed

Marshall Hair Top Mattress
Marshall Cotton Top Mattress
Marshaldown Mattress
Marshalfelt Mattress
Dandy-ly-on Mattress
Fleur-de-lis Mattress

MARSHALL FLEUR-DE-LIS MATTRESS $16.50
MARSHALFELT MATTRESS $22.00
MARSHALDOWN MATTRESS $25.00
MARSHALL COTTON TOP MATTRESS $41.00
MARSHALL STANDARD MATTRESS..... $47.50

17

3 to 5.30. Dainty Afternoon Tea. Special Service in the Restaurant. Fourth Floor.

SMALLMAN & INGRAM LIMITED

AFTER THE SHOW Dainty Afternoon Tea Served in the Restaurant. Fourth Floor.

CITY VOTERS' LIST NOW COMPLETED

The 1921 voters' list has been completed and copies are now posted in the city hall, the post office, the Liberal Club and the city schools. City Clerk Baker calls attention to the fact that any appeals to be made regarding errors or omissions in the list must be given in at the city clerk's office in the city hall before 5 o'clock on October 28. No appeal will be considered which is not submitted before that time.

It is pointed out that this list is the one used for municipal elections only. Any citizen who has moved during the year or has any other reason to fear that his or her name, which should be on the list, has been left off, should examine the lists to assure himself.

CELEBRATE GOLDEN WEDDING.

PARIS, Oct. 7.—Wednesday evening some 60 relatives and friends invaded the home of Mr. and Mrs. R. L. Murray, on Riverview Terrace, in the form of a surprise visit. The occasion was the golden wedding of that highly esteemed couple. R. L. Murray was born in Galt, his father being the late John Murray, of that town, and for about half a century he has been one of the leading business men in Paris. His esteemed partner in life, whose maiden name was Mary Mitchell, was born in Ayr and was a daughter of the late David Mitchell. They were married in Paris on October 5, 1871.

DON'T HOARD YOUR MONEY.

A writer in an Ohio farm journal estimates that at least $5,000,000 in that state alone is hoarded away in homes which, if placed on deposit in banks, would serve as a source of credit for from $25,000,000 to $50,000,000 and go a long way towards relieving the present critical situation. This writer points out that, aside from the protection afforded against loss by theft or fire, the biggest reason why all surplus money should find its way into the banks as promptly as possible is that the banks are the cr factories, and the ray material of credit which they manufacture is t cash, and it is hard cash which country needs at the present t Moral: Don't hoard your money, put it to work for yourself, your c munity and your country by placing on deposit.—Ponoka Herald.

All Free! "IMA WALKER" the Famous Walking Doll and Grand 42-piece Set of Doll's Furniture

Girls — You can walk this lovely walking doll across the floor just as if she were alive and she is so pretty every girl loves her. She's full 13 inches high and a real beauty. With her you get this wonderful 42-piece set of doll's furniture—3 rooms complete—kitchen, dining room and bedroom. Just look at them—stove, kitchen cabinet, bake table, refrigerator, and everything necessary to the kitchen; bed, dressing table, chiffonier, writing desk, chairs and many other pieces for the bedroom; china cabinet, side-board, table, phonograph, grandfather's clock and other fine pieces for the dining-room, and two fine lithographed rugs besides. This splendid outfit will bring joy to the heart of every girl who gets one.

SEND NO MONEY. Just send your name and address to-day and we'll send you, postpaid, a full size 10c package of "FAIRY BERRIES," the newest and most delightful confection, and with it just 30 handsome packages to introduce among your friends at only 10c a package. Open your sample package and sell all your friends to try a "FAIRY BERRY." They'll like them so much that everybody will buy a package or two at once. Just one or two little "FAIRY BERRIES" will sweeten the mouth, perfume the breath and ease the throat. They are so delicious they just sell like hot cakes. Return our money, only $3.30, when they are all sold and we will immediately send you the grand complete doll's furniture outfit and walking doll just as you see them above (over 42 pieces). We pay all delivery charges right to your door. You take no risk as you may return any you can't sell and receive a grand prize or cash commission for what you do sell.

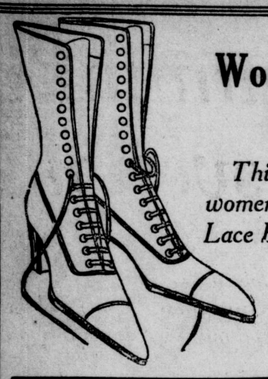

Women's Gunmetal Boots, $2.98

This week-end special for women is a Hi-Cut Gunmetal Lace Boot with military heels.

Sizes 2½ to 5½.

Week-end price, $2.98.

Women's Gunmetal Boots, $1.98

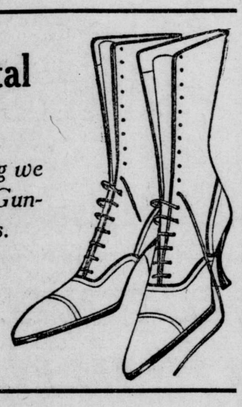

At less than cost of making we are clearing these Hi-Cut Gunmetal Boots with Louis heels.

All sizes, 2½ to 6.

Week-end price, $1.98.

New School Boots For Girls

Two nice values reached us this week. A Hi-Cut Velour Calf Lace Boot and a Hi-Cut Gunmetal Calf Lace Boot. Both neatly shaped.

Sizes 11 to 2, at $3.50 and $4.00.

Ashplant's

THE GOOD SHOE STORE

146-148-648 DUNDAS ST

I'll Be At The Grand All This Week With My Big Circus

COME SEE THE BIG SHOW

J. Rufus Wallingford

THE SON OF WALLINGFORD

Children's Mat., Sat., Oct. 8, 2 p.m.

This coupon and ten cents will admit any child reader of The Free Press to see "The Son of Wallingford" at the Grand Opera House, Saturday, October 8th.

Name.....

Address.....

Present this coupon at the Grand, with a "dime," and see the "Big Show"

FREIGHT COST IS GOOD PROTECTION

Hon. Dr. Tolmie Shows Why Britisher Needn't Worry.

THE CASE FOR CANADA.

Definite Assurance Now Given Embargo To Be Removed.

The views of Hon. Dr. S. F. Tolmie, federal minister of agriculture, in regard to the British cattle embargo, soon to be removed, are concisely expressed in a summing up of his address before the British cattle commission some time ago. Dr. Tolmie said in conclusion:

"Canada fully appreciates that the British Government must take every necessary precaution to maintain confidence and safeguard the stability of the agricultural interests of Great Britain. The strategic importance of this policy is well understood. Further, it is realized that at the root of all the opposition that exists to the removal of the restrictions lies a fear that whether from the risk of disease or the result of competition the future of the live stock industry will be endangered. The question of disease has already been dealt with. As regards competition which would result in the demoralization of the market, British feeders or breeders should realize that such an eventuality would be as much a catastrophe to Canadian interests as to their own. The development or continuance of an import live cattle trade is absolutely dependent upon firm, steady prices and in this regard the interests of the Canadian and British producer are identical.

BREEDERS PROTECTED.

"On the other hand, the breeders of store stock in the British Isles are always protected by the heavy transportation cost in connection with the shipment of Canadian live cattle. This cost in the case of the forwarding of a steer from Calgary to Liverpool amounts at present to the equivalent of an import tax of 2⅝d per pound. It is submitted that a trade which is naturally protected against outside competition by the equivalent of an import duty from 30 to 35 per cent. of the value of the produce ought to be in a fair way to realize a reasonable profit on its investment. If Canadian producers can face such a handicap and still make a profit it would seem that British consumers may have a definite interest in the situation looking to the regulation by outside competition or the cost of home killed beef. Canada cannot afford to produce or forward cattle unless assured of a reasonable profit over and above transportation cost, and any decline in British prices will be more quickly and effectively felt in the Dominion than in the mother country.

A DEFINITE ADVANTAGE.

"Under present conditions, however, Canada would find a definite advantage in shipping to the British market and it is evident, therefore, that it is in the interests of the British consumer that she should do so. On the other hand, British breeders possess a geographical protection which insures them continuously such a workable margin of advantage as, under present condition in relation to world movement of food products, should provide every reasonable confidence in the future of the industry.

"The foregoing constitutes the case of Canada as from the beginning advanced and urged with greater insistence from year to year. We now wish to draw emphatic attention to the fact that the conclusiveness of this case has already been considered by the British authorities and a definite assurance given that the embargo would be removed."

PLACE MEMORIAL IN SCHOOL GROUNDS

Wheatley Problem Settled After Many Meetings and Much Discussion.

WHEATLEY, Oct. 7.—After many meetings and many plans proposed to erect some suitable memorial in remembrance of the heroes from this community who served in the war, one has at last been decided on that seems to meet the requirements. It was decided to erect the memorial on the new high school grounds. The names of all who served will be inscribed.

Miss Selena Epplett and Grant Brown, a popular young couple of this town, were quietly married at Windsor on Tuesday by Rev. E. A. Fear. They left immediately for a trip to Toronto. Their many friends wish them much happiness.

Mr. Albert Dawson, a highly-respected citizen of this community, died suddenly on Wednesday morning, aged 86 years. Deceased went to bed on Tuesday evening feeling as well as usual. In the night he took suddenly ill with severe pain around his heart and before his son, Garnet, with whom he lived, could reach him he was dead. The funeral was held on Friday, the services in Zion Church. An aged widow, three sons and five daughters survive.

After a lingering illness of many years Mrs. Robert Mills, aged 65 years, passed away on Tuesday. She is survived by her husband, one daughter and three son.

CHATHAM A. A. A. OFFICERS.

CHATHAM, Oct. 6.—At the annual meeting of the Chatham Amateur Athletic Association the following officers were elected for the year: President, Colonel H. D. Smith; first vice-president, W. C. Lamarsh; second vice-president, William Kistler; secretary-treasurer, E. C. Brisco; directors, Alex. Jewiss, Ed. Wanless and A. A. Fleming. It was decided to start a movement for the appointment of a director of sport to take charge of the athletic park and all of the playgrounds of the city, organizing athletics and encouraging sport in general.

GENERAL SYNOD PLANS A WEEKLY

Delegates Take Step Toward National Church Organ.

MISSION BUDGET STEADY

Though Sums Donated To This Purpose Growing Gradually.

HAMILTON, Oct. 7.—With the authorization by the general synod tonight of the taking over of the Canadian Churchman and its operation under a joint board of directors, representative of the present shareholders and of the general boards of the Church of England in Canada, the Anglican church took the first step towards the establishing of a national church weekly designed to meet the needs of the communion throughout the Dominion. The decision was reached only after a heated four-hour debate and in the face of strong opposition.

Submitted to the joint session of the synod, convened as the general board of the Missionary Society of the Church of England, the proposal aroused a storm of protest. As the debate continued that section of the synod generally conceded to represent moderate high church opinion swung its support solidly behind the scheme, with the result that a decision was reached without division.

The resolution as finally adopted authorized a joint committee of the board of management of the missionary society, the general board of religious education and the social service council to negotiate with the present directors of The Churchman on a basis of a three-year agreement for co-operative management with outright purchase the ultimate object.

The basis as submitted by Canon Gould, of Toronto, general secretary of the missionary society, included the management of the paper by a board of 10 directors, five to be nominated by the present shareholders and five by the boards of the church; the stock to be placed at the disposal of this joint board; good will, circulation, property, etc., of the paper; the enlargement of the paper by four pages to be used for the publicity of the church departments, the cost of the enlargement to be borne by the church departments concerned, and the possible termination of the contract at the end of three years. An additional proviso introduced by amendment authorized the opening of negotiations for outright purchase if in the opinion of church boards such was advisable.

BASIS OF APPEAL.

Supporters of the measure based their appeal on the plea that the proposal offered the church an opportunity to take the first step towards the acquisition of a national paper and the filling of a want long felt by all parties in the church. The opposition, on the other hand, pointed to the present policy of the paper as being in conflict with more than one school of thought in the church and averred that under any such scheme of dual control as the one proposed the venture was doomed to failure.

Provost Sedgar, of Trinity College, Toronto, emphatically supported the project. It had its drawbacks, but, on the other hand, it was the first step towards the establishment of a national church paper, he said. Archdeacon Ingles, of Toronto, doubted if the journal would truly represent all shades of thought. He referred to the fact that the present management had refused to publish articles on the Anglo-Catholic Union.

Division on the original motion introduced by Canon Gould, of Toronto, and seconded by the Bishop of Huron, seemed inevitable, when E. J. Fream, of Calgary, supported by the Bishop of Ontario, introduced the amendment providing for negotiations for purchase. The latter met with the approval of a large section of the house and on its being incorporated in the original resolution it was adopted without division.

The Canadian Churchman is at present an independent religious weekly published in Toronto. Although negotiations between its owners and the Anglican church have been under way for some time, to-night's action was the first definite move made in the direction of its acquisition. The proposal before coming into effect will have to be ratified by the present shareholders in the paper.

MISSIONS.

At the morning session the synod resolved itself into a great missionary body, the house of bishops meeting with the lower house to deliberate on missionary matters chief among which was a discussion of the report of the board of management to the board of missions.

Hon. Richard Harcourt, Welland, re Indian treaties, declared that not even a modicum of justice had been given these people who were so little able to care for themselves. He urged that the primate look into these old treaties and consult with the premier with the idea of getting larger grants for educational purposes among the Indians in the West.

He believed that an unanswerable argument could be made out for the extension of grants which would give the Indians wider educational opportunities.

THE OBJECTIVE.

During the debate on the annual objective for missionary givings during the next three years no less than three attempts were made to increase the annual amount from the $240,000 asked for by the board of management to $300,000. The argument that financial and industrial depression made any large advances impossible ultimately prevailed, with the result that all three motions were talked down and finally withdrawn, leaving the apportionment of $240,000 per annum.

The report of the board of management of the Missionary Society of the Church of England in Canada, as submitted by Canon Gould, the general secretary, reflected considerable increases in the financial givings of the church. The gross annual receipts of the society for the three years of the last triennium were as follows: 1918, $214,174; 1919, $304,706, and 1920, $1,000,236. The large advance in 1920, explained the secretary, was due to the splendid response given the Anglican Forward Movement.

CONGREGATIONALISTS AT WATFORD CONFERENCE

WATFORD, Oct. 7.—A meeting of the Western Association of Congregational Churches was held in the Congregational church on Tuesday and Wednesday, with the president, L. V. Johnstone, of Hamilton, in the chair. There were over 50 delegates present throughout the conference, and several motor loads from the young people's societies from London, Forest and Alvinston attended the Wednesday night session. On Tuesday the local ministers, Rev. Irwin, Hagar and Workman, gave short welcoming addresses.

Rev. (Capt.) Martin, Dr. Blyth, Rev. Geo. Kelly and Rev. W. A. McTaggart were the principal speakers. The pastor, Rev. T. de C. Raynor, presided over the Lord's Supper on Tuesday evening.

UNVEIL MEMORIAL TO KINLOSS HEROES

Seventeen Names on Tablet Ceremonially Unveiled at Holyrood—Fine Speeches Made.

CARGILL, Oct. 7.—A memorial tablet in memory of the 17 boys of Kinloss Township, who made the supreme sacrifice in the Great War, was unveiled at the Kinloss Township hall, Holyrood, yesterday afternoon. There was a very large crowd present and the ceremony was very impressive. The chairman was John Purvis, of Holyrood.

The memorial is in the form of a bronze tablet, upon which is inscribed the names of the 17 Kinloss soldiers who fell in the war.

Dedicatory prayer was read by Rev. D. McTavish, at the close of which the tablet was unveiled by Allister Hughes, a returned soldier, of the township. As the flags were drawn back the "Last Post" was sounded and the audience stood with heads bowed. The MacMorren Brass Band, of Lucknow, rendered music appropriate for the occasion.

Some eloquent addresses were delivered by H. Mahers, reeve of Kinloss; G. H. Moody, Ripley; Rev. Mr. Lacey, Whitechurch; Rev. Father Flahaven, Teeswater; Rev. C. N. McKenzie, Teeswater; Rev. K. A. Gollan, South Kinloss; Mr. Rowland, Walkerton; Mr. Campbell, Lucknow; S. R. Brill, Teeswater, and others. The speakers paid tribute to the heroism and sacrifice of the boys of Kinloss, who laid down their lives for the flag.

EX-SERVICE MEN SUCCEED ON LAND

Canada Has Spent Over $84,000,000 On This.

SYSTEM OF SELECTION

Soldier-Settler Has Also Advantages In Matter of Loans.

OTTAWA, Oct. 8.—Canada has spent over $84,000,000 in the establishment of return soldiers on the land. This figure represents over 27,000 individual ex-service men who have benefited from the law which had for its twin aims soldier re-establishment and the development of the agricultural resources of the Dominion. It represents 80 per cent. of Canada's ex-service men who have gone back to the land and 30 per cent. of the men of the Canadian army who were demobilized as physically fit.

Under the law any ex-service man eligible from a military standpoint, having seen service overseas, may apply for loans up to a maximum of $7,500 for the following purposes: For the purchase of land, $4,500; for stock and equipment, $2,000; for permanent improvements, $1,000. If on encumbered land the ex-soldier is entitled to loans amounting to $5,000; if on free Dominion land, to loans amounting to $3,000. In the case of purchased land the settler must pay 10 per cent. of the cost price of the land as a guarantee of good faith.

These benefits are open to men of the Canadian Expeditionary Forces, to ex-service men of Great Britain, the dominions and the allied forces, who lived in Canada prior to the war, and to ex-service men of the imperial or dominions forces, if on their arrival in Canada they spend a sufficient time to gain practical agricultural experience on Canadian farms. The imperials, however, are required to pay 20 per cent. of the expenditures for all purposes cash down.

On July 31 the number of applications was 60,827, and of these 43,765 had been accepted as qualified to farm. Nearly 1,000 others are in training with the intention of taking up farms when qualified. Of the 26,701 settled on the land, 20,624 were granted loans. The others were located on free Dominion lands without financial assistance.

SYSTEM OF SELECTION.

The settlement board adopted a system of selection, requiring that applicants must pass a rigid examination as to physical ability, moral character and sincerity of purpose, with the result that, out of the 26,000 men who have now been on the land upwards of two years, strict supervision of their operations has revealed the fact that only about 10 per cent. have failed to show promise of satisfactory results. In some cases it has been found necessary to allow the settler to withdraw from his obligation and the board has taken over his farm and sold it to another.

In 425 such cases, where the investment of the Government was $1,662,729, the Government realized on resale $1,654,523, showing a loss of only $19.30 on each farm.

The loans for land and permanent improvements run for 25 years, those for stock and equipment for six years, with interest at five per cent. No payments were due until the fall of 1920, when 12,231 men were liable. The number who made repayments was 9,330 and 1,439 made prepayments. There were 403 who repaid their entire loans.

In view of the collapse of the markets in the middle of the threshing season and of the occurrence of drouth and other visitations last year in some localities in the West the Government regards this statement as very satisfactory, and it is believed that a very few years will see most of these soldier farmers well on their way to success. Indeed, there are cases where settlers have taken from the ground crops aggregating in value more than the whole cost of their farms.

Alberta has the largest number of soldier settlers, with 6,058; Saskatchewan second, with 5,136; the other provinces in the order named: Manitoba, 3,319; British Columbia, 2,975; Ontario, 1,521; New Brunswick, 543; Nova Scotia, 381; Quebec, 363; Prince Edward Island, 329.

FAVORABLE TERMS.

In addition to the loan advantages which a soldier settler has, the board secures for him very favorable arrangements with regard to the purchase of his stock and equipment. Farm machinery manufacturers, lumber dealers, harness and wagon makers give special prices to soldier settlers, in some cases amounting to a reduction of 30 per cent. In the purchase of equipment the board has effected a saving of $886,894. It also has saved the settlers large sums in land purchase. No intermediary is permitted to take a rake-off on soldier farms; the land is bought direct from the owner.

The most important advantage, however, is the supervision which the board gives to its settlers. It advises him in all his operations until satisfied that he is doing well and in a position to carry on without assistance. It buys only what he needs, not what he wants, in this way curbing his propensity for rash buying.

A home branch counsels and assists in whatever manner seems to be desirable to the dependents of the settlers. This branch has secured the co-operation of the Red Cross and other societies in the establishment of hospitals in remote areas, and it has brought thousands of the women to centers of population for courses in home economics, which have proved very interesting and helpful.

This great re-establishment scheme, which, it is claimed, is unrivaled in the world, is administered by a board of three: Major John Barnett, Major E. J. Ashton, and Samuel Maber. The head office is at Ottawa, and district offices are established in every province.

DEFINITE DATE SPEEDS CAMPAIGN

Issue of Writs Finds Government Party In Fine Fettle.

NOMINATIONS ARE SLOW

Crerar Has Few Candidates In Field In West.

OTTAWA, Oct. 7.—(Special to The Free Press).—The issue of the writs for the general election with voting fixed, as officially announced to-day, for December 6 and nominations for November 22, is in line with the Government's desire for a campaign of education in the firm belief that as a result its policies will steadily gain in public support. Already there has been a perceptible swing towards the Government throughout all of the provinces. Even in Quebec, which many ministerialists believed to be a forlorn hope, predictions are now being made that the Government will carry 20 seats. The announcement has resulted in a speeding up of the parties' machinery.

A significant feature of the contest thus far is the slowness of both oppositions in getting candidates. While the Government has 90 per cent. of its candidates already in the field or in sight, Mr. Crerar has few candidates outside of the West and the rural riding in Ontario. Thus far he has not a single standard-bearer in British Columbia, none in Quebec, not more than one or two in the Maritime Provinces and not one representative in a single city in the whole Dominion. His appeal, so far as candidates is concerned is thus far to the farmers alone.

MR. KING'S PLIGHT.

Mr. King, strangely enough, is not much better off. Not expecting an election, although clamoring for one, the announcement of a contest caught him utterly unprepared, and the indications are that he is having the utmost difficulty in getting men into the field. This is particularly true of Ontario, where the decimated ranks of his party finds themselves without leadership, and are endeavoring to bargain with the farmers as to which party should contest this riding and that.

Mr. King, according to all reports, intends concentrating his campaign in the Maritime Provinces and in Quebec. His attempt to abandon his low tariff platform in the East has practically made it impossible for him to face the West, and as he cannot get to British Columbia without passing through the prairies, and does not hope for more than half a dozen seats in Ontario, he will likely confine his fight to east of the Ottawa River. While Mr. King was apparently making some headway in the Lower Provinces the premier has followed closely on the trail, and from all reports his campaign is a most unqualified success. In place of equally dividing the representation from down there the Government now expects a majority.

ELECTORAL OFFICER BUSY.

OTTAWA, Oct. 7.—(By Canadian Press.)—With the announcement of the election date as December 6 the political whirlpool here is steadying down to the usual campaign gait, with the scene of the most intense activity transferred to the office of Col. O. M. Biggar, chief electoral officer. The whole staff of this officer is working to-night in order that to-morrow the election writs may be ready for the signature of the Secretary of State and the affixing of the Great Seal of Canada. These writs will be on their way to the returning officers in 230 of the 235 constituencies throughout Canada by to-morrow evening. The five constituencies in which returning officers remain to be appointed will, it is expected, be placed on the completed list before the first of the week. The constituencies without returning officers are North and South Waterloo, in Ontario; Comox and West Kootenay, in British Columbia, and the Yukon.

In connection with the announcement of election day and the summoning of Parliament on January 17, Col. Biggar said that the latter action is merely a matter of form, but a necessary technicality in the issuing of the election writs. The date on which the new Parliament will meet cannot, of course, be announced until after the forthcoming election. An amusing incident in connection with this feature is that members of the Government originally decided on summoning Parliament for January 15. After the announcement was made it was pointed out that January fell on a Sunday, with the result that a hurried change had to be made. The change was made in something under 10 minutes.

THE USE OF GATE SIGNS.

In an educational campaign there are a number of essentials, one of which is to create an interest in the minds of those you wish to influence. It is not an easy matter to reach the man who most requires instruction. Bulletins and other literature sent to him often find their way into the waste basket unread. He is not easy to get out to meetings where the matter is to be discussed. The main object in using these signs is to reach the man who does not read bulletins or attend meetings. When he sees a sign on his neighbor's gate announcing the fact that a pure-bred bull is kept on that farm it starts him thinking. If every farm where a pure-bred bull is kept is indicated in this way natural curiosity will, as a rule, lead a man to make inquiries. Such an individual will probably have been claiming that his grade bull is just as good as the pure-bred, but he soon realizes that if he keeps a bull and has no sign up stating that it is pure-bred the inference is that it is inferior.

The spirit of "keeping up with the Jonses," while it may in some cases cause discomfort, is a real factor in human progress. When you get a man in a receptive frame of mind, you have accomplished considerable; in other words, you have fertile soil. The mission of the gate sign is to create interest, and in this it is succeeding in a great measure.—Agricultural Gazette.

JAPAN MAY SUGGEST ADDITIONS TO ADDENDA

TOKIO, Oct. 8.—Japan probably will accept the United States' agenda for the Washington conference on limitation of armaments and Far Eastern questions, but may suggest additions to it, according to information in responsible circles here. These additions would avoid concrete questions, but would include general principles, such as equal opportunity throughout the entire Pacific. The agenda was discussed by the Cabinet to-day and will be submitted to the advisory council on Monday.

MRS. WATLING DEAD.

STRATFORD, Oct. 7.—Mrs. John Watling, 36 Blake street, died at her home about half-past 7 on Friday morning, following an illness of only a few days. The late Mrs. Watling was 57 years of age, and was a native of England. She came to Canada with her husband in 1878 and for the past 29 years was a resident of Stratford. The late Mrs. Watling is survived by her husband and five step-children: Mr. Wm. A. Thompson, Mr. Russell G. Thompson, city; Mr. Chas. L. Thompson, of Detroit, Mich.; Mr. Herbert Thompson, of Jacksonville, Fla., and Mrs. J. A. Rolland, city.

SOLDIER FARMER HAS BANNER WHEAT YIELD

What is expected to be the banner yield of wheat for Alberta this year was threshed by A. D. McLeod, a soldier settler, who was established under the Soldier Settlement Act in May, 1919, near Millet, Alta.

Among other grains he sowed 12 acres of Morgan wheat on newly broken ground. This wheat has just been threshed and yielded Mr. McLeod 52½ bushels to the acre.

QUEBEC APPLE HARVEST UNIQUE

Community Packing a Feature of Co-Operative Plans.

Community packing of apples is an important feature of many co-operative marketing associations that handle the fruit with success. Community packing, in charge of competent and disinterested men, makes it possible to secure uniformity in grading and packing the product of the members' apple orchards. Attractive labeling of the packages is an added feature in many instances.

Community packing and grading is correct in principle, but how are we going to work it out? If I might suggest a practical way it would be to divide our fruit districts in so many divisions, with a central packing shed in each, to be used for packing the apples grown in that division. For instance, take centers like Rougemount, St. Hilaire, Covey Hill, Abbotsford, Chateauguay, St. Joseph Du Lac, in the Province of Quebec. In the most of these centers the Government spends money each year demonstrating the best methods of producing high quality apples. It is time now to spend the same amount in teaching the growers practical means of grading and packing their apples, and there is no better way of undertaking this plan than through community packing, which I advocate.

There is no use in speaking for one central packing house for the whole society, as we could not economically ship our apples to the one place for grading and packing. This would be much more simple, but is impossible to attain in our scattered sections. But if one central house is not practicable, that is no reason to abandon the community packing idea. The solution is to build more houses. These packing stations need not be elaborate. All that is needed is a room to receive the apples as they came in, a packing-room and a grading outfit. The house might well consist of a two-story building. It is not even necessary now, at least, to have a storage house, as the apples could be sent after packing to the Co-operative Centrale in Montreal, where there is every facility to store and handle the fruit. There is no difficulty whatever in disposing of fruit that is well graded and packed. The difficulty always comes from the fact that the fruit coming in is packed in all sorts of ways, arriving very often slack and in a more or less bad condition.

The supervision of packing stations by inspectors or agents of the provincial Government would then be an easy task. It would be their duty to see that the fruit sent in was properly graded and packed. In order to secure uniformity of grades it would be necessary that pickers, graders and sorters should follow well-defined rules in picking and handling the apples in the orchards as well as in the packing houses.

The problem of marketing requires that the manager of the co-operative concern, as early as practicable in the season, should make a careful estimate of the production in the various districts.—Rev. Fr. Leopold, in The Agricultural Gazette.

CHINA SHY WITH TOKIO.

TOKIO, Oct. 8.—China's answer to the Japanese proposals relative to Shantung indicate she is averse at present to carrying on direct negotiations with Tokio, in the opinion of Japanese officials. There has been no indication here as to the next step to be taken by the Japanese.

EAST ELGIN TEACHERS ELECT NEW OFFICERS

AYLMER, Oct. 7.—The East Elgin Teachers' Institute was held in the audience room of the Aylmer public school, and, with two or three exceptions, all the teachers in the inspectorate were present. A good program was well carried out. The principal speaker was Dr. S. Silcox, principal of Stratford Normal School, a former Elgin boy. The doctor's addresses on "The Problem of Time" and "Motivation in School Work" were very instructive and inspiring.

The institute was opened by a very able address by Miss Erie V. Amoss, the president, followed by "Observations," which covered a wide field, by J. C. Smith, I. P. S. Miss Audrey Swain read a valuable paper on "Combined Classes in Public Schools," which was much appreciated by teachers in rural schools. An excellent paper on "Tests and Scales," by Miss Amoss was rather scientific for the average teacher.

On Friday morning Dr. Cockburn and Nurse E. D. Hunt ably discussed the necessity of permanent nurses for schools. Rev. Jas. Anthony, of Fingal, gave an inspiring address on "The Teacher's Privileges."

The officers elected for the following year were: Honorary president, J. C. Smith, I. P. S.; president, Geo. Hunter; vice-president, Miss Edith Meikle; secretary, Mrs. C. Wise; treasurer, J. C. Smith, I. P. S.; librarian, Miss H. Hansley; delegate O. E. A., Mrs. C. Wise; executive, Miss M. Vansickle, J. T. Taslar and Miss A. Swain; auditors, Miss E. I. Pretty and J. H. Clinton.

BORDER BANDITS LOOT MAIL VAN

Get Sum Estimated At $100,000 In Detroit Raid.

VEHICLE WAS UNGUARDED

May Have Contained Race Track and Bank Receipts.

DETROIT, Oct. 7.—(Special to The Free Press.)—Four armed highwaymen here late to-night held up the Government mail truck, carrying the Windsor mail from the Detroit-Windsor ferry dock to the main post office, and after compelling the driver, an old, unarmed man, to drive into a dark alley, they unloaded all the registered mail into an automobile and drove away. They are believed to have secured many thousands of dollars in currency which was among the registered mail.

IN HEART OF CITY.

The robbery was committed in the very heart of the city and within a stone's throw of police headquarters. Twenty-one bags of ordinary mail, two bags of registered mail and 74 packages, most of them believed to contain American currency, were taken.

Windsor banks each night ship their surplus United States currency on the 10 o'clock dispatch to Detroit, and the men who committed the robbery were apparently aware of that fact.

In addition it is also believed that at least $100,000 in Windsor race track receipts was among the registered packages.

The robbery was a simple affair and accomplished without difficulty by the bandits, as the truck driver is an elderly man and was without arms or guard.

The robbery occurred on Jefferson avenue. Wm. R. McCauley, the driver, who is a Canadian Government messenger, could give no clear description of the bandits. No trace has been found of them.

MAIL INSURED.

WINDSOR, Oct. 7.—Postmaster Joseph Casgrain to-night said, regarding the robbing of the mail from Windsor in Detroit to-night, that he had no means of knowing how much currency was contained in the packages, but there was no doubt it would total a big sum as every night large amounts were sent across the river.

He said that the mail was not insured by the Government, but it was insured by a private company.

Mr. Casgrain says the system of sending currency across the river has been in vogue for 50 years and he is surprised that a robbery has not been attempted before. Of late owing to the large sums being sent by mail employees of the Windsor post office have been fearful lest an attempt should be made to hold up the office.

News of the Federal Campaign

Pardee Is Expected To Refuse West Lambton Nomination and Accept Ontario Leadership.

MR. PARDEE TO REFUSE.

SARNIA, Oct. 7.—Events in the political field are moving more quickly in West Lambton, and the announcement is made of the Liberal convention on October 18 to select a candidate for the federal elections. The National Liberal and Conservative county executive meets on Monday, October 10, when the date of the party convention will be selected.

The statement from Toronto that Hartley Dewart, leader of the Liberals of Ontario, will next week resign from that position makes the question of the nominee of the Liberals the subject of much speculation in Sarnia, as it is openly stated by friends of F. F. Pardee that he is the choice of the provincial Liberal party for the leadership. It is generally conceded that Mr. Pardee cannot hope to win out in this riding in the federal election, and the course he intends to pursue, if the nomination is offered him, is still a matter of surmise. A defeat would be a serious thing for him, in view of his prospects for the leadership, and it is felt that a nomination will be tendered him and that he will gracefully decline the honor.

Meanwhile the National Liberals and Conservatives are going right ahead with their arrangements, and the first big event is the meeting in Sarnia on October 20, when Premier Meighen will speak at a big rally in the auditorium of the city hall.

Great preparations are being made to give the premier a great reception, and other prominent speakers will be here for the occasion.

TARIFF ESSENTIAL.

SYDNEY, N. S., Oct. 7.—(By Canadian Press Staff Correspondent.)—"If there is a country in the universe to which a protective tariff is as essential as the breath of life that country is Canada." These were the words of Rt. Hon. Arthur Meighen addressed to a meeting of approximately 2,000 persons gathered in the curling rink here to-night to hear him and his colleagues discuss the questions of the day.

"Only by an affirmative voice from this country, clear, ringing and decisive, that we intend to follow the protective policy, can we get back to normal employment conditions," the premier insisted. "Industries of Canada must be given a chance to compete with those of the United States."

KING HAS NO CHANCE.

TORONTO, Oct. 7.—That Mackenzie King did not stand a chance in the world of being elected in North York was the opinion expressed to-day by his Agrarian opponent, R. W. E. Burnaby, president of the Canadian Council of Agriculture.

Mr. Burnaby maintained that the real contest would be between himself and J. A. Armstrong, the National Liberal and Conservative candidate, and of the two aspirants he felt that Mr. Armstrong stood the lesser chance of being elected.

Mr. Burnaby added that a canvass for votes was already in progress on his behalf.

CHOOSE DR. CLARK.

LACOMBE, Alta., Oct. 7.—The Liberals of Red Deer riding, in a convention held at Lacombe to-day nominated Dr Michael Clark, formerly member for the riding and until recently first lieutenant of the agrarians.

Dr. Clark was not at the meeting, and when informed by telephone of the action of the convention he declined to accept, but said that he had always been a Liberal, was sympathetic to the Liberal leader and believed that a strong Liberal Government was needed at Ottawa.

The nomination of Dr. Clark was far from unanimous, the voting being 52 for him to 27 for A. D. McKenzie, of Penhold. In the discussion Dr. Clark was described by one delegate as "a political comedian and a public man who could not be trusted."

LOOK TO S. MONTGOMERY.

CHATHAM, Oct. 7.—According to gossip around Harrison Hall to-day, Sam Montgomery, of Dover Township, a prominent farmer, and a member of the Kent Political Farmers' Association, is talked of as a candidate for nomination in the forthcoming U. F. O. convention, to be held in Chatham on October 22. Mr. Montgomery is a member of the U. F. O. executive, which has charge of the coming meeting. He has been township councilor for Dover for some time.

PREMIER MAY BE ABLE TO ATTEND

Lloyd George Says He May Arrange Work.

LONDON GIVES OUT HINT

Sinn Fein Conference Is Next Big Event.

LONDON, Oct. 7.—(Associated Press Cable).—A hint that Premier Lloyd George may yet be able to attend the forthcoming conference on the limitation of armaments and Far Eastern questions in Washington was made in a semi-official statement to the press to-night. It was pointed out that the present position is that the British prime minister has notified the United States Government of his inability to attend, but that this is not necessarily his last word.

It is generally regarded that the United States Government is anxious for him to attend, and it is understood that considerable influence is being brought to bear upon him to induce a reconsideration of his decision.

This pressure was particularly marked during Mr. Lloyd George's stay at Gairloch, and it is understood that he found strong support at to-day's Cabinet meeting from his ministerial colleagues.

OTHER QUESTIONS.

It was stated that it is extremely probable that the prime minister will be prevailed on to go to Washington if developments in other directions make it at all possible. At the moment, however, his refusal holds good, and in the meantime the British delegates have not been selected. It is understood they will not be appointed until next week at the earliest.

Mr. Lloyd George left this evening for Chequers Court, his country home, and it is expected he will return to London on Sunday. The only information vouchsafed to the public concerning to-day's Cabinet meeting was the appointment of the Government's delegates to the conference with Irish leaders, although it was understood the discussion embraced both the Irish and Washington conferences.

START TO-MORROW.

The Sinn Fein plenipotentiaries, accompanied by Desmond Fitzgerald and four typists, will leave Dublin to-morrow morning, it was announced here to-night, and they will be given accommodations at Chelsea while attending the conference. It was reported that final informal conversations were held in the Mansion House at Dublin to-day between Eamonn de Valera, Irish leader, members of the Dail Cabinet, and the plenipotentiaries. It is understood the Irish delegates will maintain constant communication with the Dublin headquarters during the conference. The conference opens on Thursday of next week.

NOT PARTY AFFAIR.

MELBOURNE, Australia, Oct. 7.—Premier Hughes said to-day he proposed to discuss with representatives of other parties in the House of Representatives what policy George Foster Pearce, Australian delegate, should pursue at the Washington conference on limitation of armaments and Far Eastern questions. Premier Hughes also announced that the Government would appoint a new Australian minister to the United States to succeed Mark Sheldon, who at present holds that post.

MOTOR AND TORLLEY IN HEAD-ON CRASH

Frederick Westcott, Windsor, Has Three Ribs Fractured—Open New School November 3.

WINDSOR, Oct. 7.—When his automobile collided head on with a Walkerville street car this afternoon at Pierre avenue and East Sandwich street, Frederick Westcott, 35 years old, manager of an auto supply company, had three ribs fractured, in addition to suffering other injuries. He regained consciousness after being taken to the Hotel Dieu.

Opening of the new Prince Edward public school has been fixed for November 3. Dr. R. H. Grant, minister of education, will be present, according to word received to-day by George Courtenay, secretary of the school board.

Thirteen Chinese residents of the this city, who will attend the annual convention of the Chinese American Association on Saturday, at Detroit, were issued passports this afternoon by Orval Adams, local inspector in charge of immigration.

Dr. Frederick Kinsman, former Episcopal Bishop of Deleware, lectured to-night in Stalphonsus Hall here on "American Catholicity." Dr. Kinsman was introduced by Bishop Fallon, head of the diocese.

Inclement weather to-day prevented the pupils of the Collegiate Institute holding their annual field day. The program of athletic events will be carried out on Monday, weather permitting.

SIR ROBERT BORDEN ADDRESSES STUDENTS

TORONTO, Oct. 7.—(Canadian Press Dispatch.)—Addressing a gathering of University of Toronto students at Hart House this afternoon, Sir Robert Borden said:

"I charge you with your responsibility in the matter of Canada's future. This task is one which not one of you can escape."

"We are none of us eternal, but our individual influences on our country's well-being is something that will continue as long as history. This is a solemn thought, but I am speaking of earnest things."

"Twenty or thirty years from now, when you have assumed these burdens, and are ready to pass them on, your dominating retrospection will be the thought of the service you have rendered, not of the pleasures which you have enjoyed.

"Each one of you is wealthy in that you have your lives ahead of you, with all the opportunities which our modern civilization affords. We older ones have utilized this wealth variously, and it is up to you to see that yours is spent to the best advantage.

"Nevertheless, I have confidence in the future of Canada, which I believe is safe and secure when in your hands. I trust that the few thoughts which I have expressed, will dominate your life activities and bid you God speed."

CITY WAS WRONG.

WINDSOR, Oct. 7.—Charges of selling short-weight coal preferred by the police against the Windsor Ice and Coal Company were withdrawn to-day when it was found that the city scales on the market were inaccurate. A load of coal weighed by one of the patrolmen was 150 pounds short, according to the scales. Government inspectors have since tested the scales and found them to be in need of repairs.

The Free Press

LONDON, ONT.

Published by
The Free Press Publishing Co., Limited,
LONDON, ONTARIO.
Morning and Evening.

TELEPHONE NUMBERS:
5200—Private Branch Exchange—5200
Business Office, 3080; Editorial and Reporters, 6420; Composing and Mailing Rooms, 2227.

ADVERTISING BRANCH OFFICES:
E. L. McArthur, 232 St. James street, Montreal, Que.
E. J. Guy, 302 Royal Bank Building, Toronto, Ont.
D. J. Randall, 341 Fifth avenue, New York, N. Y.
C. W. Wallis, 1243 First National Bank Building, Chicago, Ill.

SUBSCRIPTION RATES:
City—Delivered
15 cents per week; $3.90 for six months; 65 cents per month; $7.80 for one year.
By Mail—Outside City
$5.00 per year; $2.75 for six months, or 50 cents per month for short-term subscriptions.
To the United States, $6.00 per year; $3.50 for six months, or 65 cents a month.
Foreign subscriptions, $13.80 a year.
The Free Press will not be responsible for remittances in currency.
All subscriptions are payable in advance and at full price. Insure safety of your remittance by using postal note money order or registered letter. Subscriptions are started only with current issue. Three days' notice required to make change of address. Be sure to give both old and new address. Renew promptly and sign your name exactly as it is on your label. Subscriptions remittances are not acknowledged unless requested. Receipt of remittance is shown by your label being changed inside six days.
ADVERTISERS NOTE:
Circulation audited by A. B. C. Report furnished advertisers on request.

Saturday, October 8, 1921.

The Dismissal of Death

Prior to the war the belief in a future life had very little influence on the majority of people. About the only time people thought seriously whether there could be a hereafter was when some loved one passed away. People did not deny a future existence. They simply paid little attention to the future. Modern civilization has made us so comfortable in this life that we have little thought for any other. The war, however, brought a great change. So many million homes were in sorrow and bereavement, that people naturally thought, and are still thinking, deeply about death and what might lie beyond the grave.

The war has struck a terrific blow at materialism. People cannot feel that this universe is to be nothing more than the masoleum of life's glorious possibilities and aspirations. They are more ready to agree with Prof. Tyndall, when he said: "I have noticed during years of self-observation that it is not in hours of clearness and of vigor that this doctrine of materialism commends itself to my mind; for in the presence of stronger and healthier thought it ever dissolves and disappears, as offering no solution of the mystery in which we dwell and of which we form a part." The danger is that people turning from materialism will fail to get the Christian conception of death and the life beyond, and in so failing fall victims to other cults which prey on the sorrow and the cravings of a bereaved people."

The keynote of the Christian conception was struck by Paul, who said: "Jesus Christ hath abolished death and brought life and immortality to light through the Gospel." If Christ has abolished death, then the world ought to know about it, for death is the one ground of our fears and the dread of the human heart. We dread it because it brings us to the close of all we know experimentally. Whatever else Paul meant, however, he did not mean that Christ had abolished physical death, for all must face that. He undoubtedly meant the death of the soul. If physical death means the separation of the soul from the body, then spiritual death means a separation of the soul from fellowship with God. This is the curse of death; its real dread and doom.

Such a death or separation comes from sin. It is sin that gives death the power to shake and terrify the soul. The late Prof. Law once said: "It is sin that does make it death to die. Sin is the thing that ought not to be, that has no right to exist; and it is sin that makes one unfit to live, and makes it a moral doom to die." It is this moral and spiritual death which is referred to in Paul's phrase, "The sting of death is sin, and the strength of sin is the law." This death is not merely a fact in nature. It is a death that is never known to nature, for man is more than a part of nature. He is a moral being, and life and death are to him full of deep meaning.

It was this phase of death that Christ came to abolish. He by His redemptive work His death and resurrection has changed the character of death. He has "abolished" it, "devitalized" or "de-energized" death. He has dismissed death by destroying the works of the evil one who had the power of death. By redeeming the soul from sin and by the fact of His own resurrection He is able to deliver the soul from death. To those who are in Christ there is no such condemnation, "for the law of the spirit of life in Christ Jesus hath made us free from the law of sin and death." It is said that Charles Darwin was very fond of visiting the London Zoological Gardens and would often stand by the glass case which contained a deadly cobra. As he would press his forehead against the glass, the cobra with vicious, venemous strength would strike at him, and although he knew perfectly well he was safe with the strong glass between, yet the cobra never struck but he recoiled and his will power was never strong enough to overcome that recoil. So is the natural fear of death. Though the Christian knows its sting has been eradicated and that no harm can come near the soul that dwells under "the shadow of the Almighty," still the soul naturally recoils at the thought of death.

But the message of Christian hope does not end with the mere dismissal of death. Christ went further. "He brought life and immortality to light through the Gospel." The idea of immortality was in the dim twilight before Christ came. He brought it out into the life. He has given us deeper conceptions of life. Life is not just eating, drinking, working and sleeping. It means more than that. Eternal life is Divine communion; thinking God's thoughts, possessing His spirit and obeying His will. Such life can never be measured by the calendar. It means quality of life as well as longevity. "This is life eternal to know Him." The life Christ imparts is the highest possible life, containing the elements of knowledge, faith, love, hope, peace and power. It is inexhaustible in meaning, value and duration. All this is included in the dismissal of death and which led Paul to exclaim: "Thanks be unto God which giveth us the victory through our Lord Jesus Christ."

No Doubt of the Issue.

The straightforward statement of Hon. T. A. Crerar, leader of the Farmers' party, at Brandon, is in striking contrast to the shuffling, elusive speeches, full of half-truths, of Hon. Mackenzie King.

No one has been able to pin Mr. King down to any particular policy on any subject. He deals only in generalities. But as for Mr. Crerar, there is no doubt where he stands. His party has a platform and he proposes, if elected, to put it in force. He is opposed tooth and nail to the principle of protection and is not afraid to say so. He is just as courageous in the defense of his platform as is Mr. Meighen in support of the policy of his party.

Between these two leaders there is a clear-cut and a definite issue, which can only be settled by the people at the polls. Mr. Meighen firmly believes in the principle of protection. He is convinced that to maintain the industries of Canada, agriculture as well as manufacturing, Canada requires a moderate protective tariff. Lying next to a wealthy, populous and closely-organized industrial nation, with high tariff walls, he believes any other policy is disastrous.

Hon. Mr. Crerar, on the other hand, is just as sincerely of the opinion that protection is a disastrous policy for Canada. "We stand," he declared, "opposed to the principle of protection as being neither sound economically nor right morally."

The people of Canada will have to decide at the polls whether they want to put in power a leader and a party opposed to the whole principle of protection and with a policy that would wipe out half the industries of Ontario and jeopardize the tobacco, fruit and other agricultural interests of the province; or whether they will vote for a leader who will continue the historic national policy of Canada.

As for poor Mr. King, without courage to say whether or not he stands by the platform which he and his party pledged to put into effect, he hardly counts in the fight. The voters this election want to know definitely for whom and for what they are casting their ballots; in the case of Mr. Meighen and Mr. Crerar they do. Mr. King stands nowhere. It is no wonder that such staunch Liberal papers as The Manitoba Free Press, The Kingston Whig and The Brantford Expositor have deserted their leader and his causes.

Mr. Doherty Should Explain.

Hon. Manning Doherty, minister of agriculture in the Drury Government, has taken the platform in support of the Federal Farmers' party. This is a free country and Mr. Doherty has a perfect right to do as he pleases, although on general principles it is not wise to mix provincial and federal politics.

However, Mr. Doherty, in fairness to himself and the electors, ought to explain where he stands on the fiscal issue. In 1911 Mr. Doherty was a resident of the Province of New Brunswick. In those days he was a strong supporter of Sir Robert Borden. Mr. Doherty stumped the province condemning the reciprocity pact. Yet the fiscal platform of the Farmers' party, of which Mr. Doherty is now no inconsequential member, contains a plank which asks for a renewal of the reciprocity pact and in addition goes much further in the way of free trade than the Fielding agreement.

Has Mr. Doherty had a change of heart? Has he been converted by that ardent free trader, Premier Drury, or is he only a political wearther-cock swinging in this or that direction with the strongest breeze? Explanations are in order.

Why Not Read Hansard ?

The U. F. O. convention for South Huron held at Hensall debated at some length a resolution from the Varna branch requesting that the candidate of the party, if elected to Parliament, be asked to make a weekly report to the various Farmers' organizations, while the House is in session, giving a summary of his own attitude on public questions, the attitude of the various parties, a list of legislation and how he voted.

The idea of the Varna U. F. O. is an excellent one, except for the slight oversight that Hansard now contains all the information desired in much fuller and more accurate form than any member could take the time to give.

For the benefit of the members of Varna U. F. O. we might explain that Hansard is the verbatim report of the speeches, proceedings and votes of Parliament. Every day of the session it appears with the regularity of a daily paper, containing an exact report taken by expert shorthand men of the Parliamentary proceedings the day previous. It is called Hansard after an Englishman who first went to the pains of having printed the speeches in the Mother of Parliaments.

Hansard should be more widely read and studied by every voter who desires to follow intelligently Canadian public affairs. The Free Press would suggest that every U. F. O. branch subscribe for Hansard—the yearly cost is slight. Mothers' clubs, women's organizations and all bodies interested in the study of Canadian problems would be well advised to be placed on the mailing list. There would be less ignorance of political questions when elections come around if there were a closer study of Hansard.

NOTE AND COMMENT

A fool and his paradise are soon parted.

Uneasy lies the head whose money is invested in Austrian crowns.

The Thirteenth Parliament was a lucky number for Canada. May its successor do as well by this country.

God tempers the wind to the shorn lamb, but the goat gets it even through his hair.

Whoever threw the wrench into the world's machinery will go down in history as a "monkey" anyway.

Dr. Beland has been in a German prison and he knows what the Military Service Act did for Canada.

The film artist who admitted recently that she owned a flivver—"just glories in her shame!"

The School of Life has many classes. It depends on yourself whether you remain in the lower grades or go up higher.

That long-winded "young" politician, Mr. King, should know that in skating over thin ice we have no safety but speed.

Isn't it a pity the leader of the Agrarian party doesn't spell his name Clearer—he might get some light on things.

The Third Column

FAVORS.

Favors are easy to get, for favors are
easy to ask,
But who sets the hand of another to
work must share with another the
task.

"Help" is the commonest cry, it begins
with the dawn of the day,
For few have the courage to stand up
alone and go to the end of the
way.

A favor will open the door, but the
proof of your worth and your
might
Is to battle your way all alone to the
top and claim the reward as your
right.

And what if the world doesn't see the
hands that have favored you so,
Through the days and the weeks and
the months and the years the truth
of your glory you know.

Who rises by favor shall find with regret till he goes to his grave
That the comforts unearned he has
taken from men have forced him
to live as a slave.

Oh, better it is not to rise to the heights
where life's glories are known
Than be carried on high by the hands
of your friends and build no success of your own.

—Edgar A. Guest.

WEALTH.

Charles Kingsley was once asked to name the secret of his insight and power, and this was his reply: "I had a friend!"

Sometimes it takes a whole lifetime to convince some people that the greatest wealth in the world is to be found in the friendship and warmth of human companionship.

And it must not be forgotten that real comradeship is the fullest answer to many a man's largest success.

I sat in a most wonderful house the other day. Its furnishings were exquisite—selected with great care and evidently with a thorough understanding of the many periods of furniture building. But there was a coldness otherwise about the place that didn't make it seem like home.

Pals make a home—whether the walls are made of rare design or of the roughest timber!

I have always liked the story of David and Jonathan. Somehow the fineness of that friendship has made it easy to overlook all the mistakes that David ever made. For they loved each other very much.

One who is loyal and true to someone is a pretty safe person to trust under any circumstance.

Genuine palship—to have one or a good handful of friends—is to have wealth for a certainty.

Where material wealth has had full sway in the life of an individual or nation, the ending has always been one of ruin and sadness.

But who ever heard of a constant and ripe friendship that brought anything excepting beauty and happiness? And could money buy the minutest part of a thing so rare?

Do you want to be very wealthy? Have a friend—and be one!

—George Matthew Adams.

RICHES.

"If I had loads of money existence would be sunny," the poor fish sadly moans; "I'm certainly disgusted with being always busted, when other men have bones. The rich man has no sorrow; if he should try to borrow a grief 'twould be in vain, for money is the basis of all the joy that chases around this mundane plain." But when a man has riches his wails, in dismal pitches, assay the gates of morn; of all men who have anguish, or all who wilt and languish, he seems the most forlorn. All kinds of grafters fret him, the tax collectors get him, and leave him sick and sore; his pet investments fizzle, his tears fall in a drizzle, and life becomes a bore. The people tire and irk him, because they try to work him, and rend him from his kale; he has no friends to cherish, all his affections perish, and all his longings fail. Of all the idle dreamers, and all the ruthless schemers he is the proper prey; the robbers make him tremble, and gold brick men assemble around him on his way. The hates of men revolt him, the eyes of envy jolt him, and everywhere he wends he meets the whining needy, the covetous and greedy, but seldom meets with friends. And when we envy riches, while digging useful ditches or sawing helpful wood, our taste must be lamented; so let us be contented, and labor and be good.

—Walt Mason.

LITTLE BENNY'S NOTEBOOK.

The Park Ave. News.

Exter! Latest Feud News! The Hunts are still in the leed in the big feud between the Hunts and the Jonsins on account of Sid Hunts little brother Bert umpdumping little Dottie Jonsons doll carridge wile she was weeling 2 dolls sipposed to be twins but not looking eny relation, making one dolls nose peel and the other doll stop saying Mamma wen you push it in the stummick.

Intristing Facks About Intristing Peeple. Sam Cross says money never worries him, and once he used a $1 bill for a bookmarker till he got reddy to spend it.

Pome by Skinny Martin.
And Not If It Rains.

I looked at the sun as it set in the
West
Thinking "G wat a bewtifill site,
I could stand heer watching it all day
long
But alas it only does this at nite."

Sissiety. Mr. Charles (Puds) Simkins got 4 colored post cards from 4 diffrent places last week and has bin going erround feeling very populer. Mr. Artie Alixander allmost gave a wattermelon party in his back yard last Sattiday but he couldent quite make his mother see the necessity of it. Miss Mary Watkins and Miss Loretter Mincer are mad and dont tawk to each other in publick, but they make up for it by tawking about each other in private.

Apples, potatoes or onions peeled in your own kitchin by experts, apples and potatoes 1 cent apeece, onions 2 cents apeece if strong. The Lew Davis and Ed Wernick Peeling Co. (Avvertizement.)

Weather. Unknown.

—Lee Pape.

PUTTING IT UP TO MA.

"Bobby, if daddy died, would you work to keep mamma?"

"Why, no!" said the little chap, not relishing the idea of work. "Ain't we got a house to live in?"

"Oh, yes, my dear," said the mother; "but we can't eat the house, you know."

"Well, ain't we got plenty of things in the pantry?" continued the young hopeful.

"Certainly, dear," replied the mother, "but they would not last long, and what then?"

"Well, ma," said the young incorrigible, "wouldn't there be enough to last until you got another daddy, like Auntie Molly did?"

Current Literature

"Rilla of Ingleside," by L. M. Montgomery (McClelland & Stewart, Toronto).—Laughter and love and tears are perhaps a unique trinity of human emotions to employ in the building up of the modern novel, but that such a novel can be produced, and successfully so, is demonstrated in L. M. Montgomerys' latest book, "Rilla of Ingleside" (McClelland & Stewart, Toronto). Neither Socialism nor sex-problem, those unpleasant harpies that feed on twentieth century fiction, appear in Miss Montgomery's book, which is yet an entirely readable and likeable bit of work.

* * *

It is rather a pity that so many modern women writers (and Hugh Walpole) have such a penchant for creating whole generations of characters as the dramatis personae of a series of novels. These family compacts are sometimes as difficult to get across to the public as a similar clique in real life might be. One cannot but regret that the creator of "Anne of Avonlea," surely one of the most delightful girl characters that fiction has produced, did not turn her admirable pen in some new direction for her subsequent books, none of which have shown the same winsome appeal and quaint humor as the original Anne.

* * *

"Rilla of Ingleside" is a chronicle of the family of "Anne with an 'E,'" who, as readers of the earlier books will remember, married her one-time enemy, Gilbert Blythe, and settled down to homemaking in Glen St. Mary, one of those dream-villages that this Canadian authoress knows so well how to create beside the blue gulf waters. But it must be admitted that the married Anne bears little semblance to that "creature of fire and dew" that glowed so vividly against the sharming background of Avonlea town in the first of Miss Montgomery's books, and Rilla, Anne's 15-year-old daughter, has none of the delicate, spirituelle qualities of her mother's girlhood, though she is a very loveable, very natural heroine for all that.

Rilla supplies the love, most of it. Romance between 15 and 20 is not the

MISS L. M. MONTGOMERY, author of a new novel, "Rilla of Ingleside."

modern conception of the grand passion, but the "sweethearting" at Glen St. Mary is as fresh and fragrant as lavendar beds in some old-world garden, and the readers follow Little Rilla with her first love-letter into the scented twilight of Rainbow Valley as into some holy place.

* * *

Rilla also contributes not a little to the laughter of the book, and proves to be a sparklingly original little person at times. It is Rilla who insists that she is "not going to college this fall or any fall, because she never could bear ologies and isms, and, anyway, there has to be one dunce in every family." Rilla who declares that as she "neither toils nor spins, she must surely be a lily of the field." But it is also Rilla who takes up the weary burden of the war, falling very sore on Glen St. Mary, and who bravely accepts every war measure, even to adopting a sickly "war-baby," whom she brings up by rote to a sizable childhood. And it is characteristic of this little heroine throughout that she makes a solemn vow to wear a certain over-costly hat of green velvet "for three years, or the duration," and sticks valiantly to her word, until on Armistice Day she announces her unlady-like intention of kicking the said hat "about the room until it is without form and void."

Of humor there is a-plenty in the pleasant pages of Miss Montgomery's book, supplied chiefly by the family factotum, Susan Baker, one of those quaint (and in real life rather rare) village characters, with a pithy comment for every situation. One cannot remember to have ever met anyone of Susan's particular caliber who followed the details of the world war with a vision and judgment that would have made her invaluable at the British war office, but, all the same, Susan's remarks anent public affairs contain more than a grain of truth, and her scathing reference to the procrastinating tendencies of the late president of the United States must surely, if recorded earlier, have hastened the entry of the American army into the conflict.

* * *

The plot in "Rilla of Ingleside" is very slight, but it is not in the unfolding of a plot that the art of this Canadian writer lies. Indeed, the reader is sometimes at a loss to trace a consecutive thread between the chapters, and the multiplicity of characters are more than a little confusing to anyone who may not have read the preceding book, "Rainbow Valley."

But Miss Montgomery has accomplished that rare thing, a clean, wholesome romance for the reading of which any man, woman or child would be the better. Those glimpses into nature at which she is a past mistress are alone worth an evening's reading, and in her creation of "Little Dog Monday" and "Dr.-Jekyll-and-Mr.-Hyde," the Ingleside household pets, she has done a bit of colorful writing worthy of all admiration. Little Dog Monday, who watches for four long years for the return of his soldier master, may be a hackneyed theme, but at Miss Montgomery's handling the little story becomes an epic that dims the eyes of the reader with understanding tears.

* * *

Unfortunately for the sustained satisfaction of the book, that matter of perspective which makes Canadian novels difficult in both the writing and the reading, catches Miss Montgomery when she cannot resist making Anne's soldier-poet son, Walter, the author of the great poem of the war, "The Piper," heralded from end to end of the empire. One remembers too vividly that the great poem of the war WAS written by a Canadian soldier, but his name was not Walter Blythe, nor was the poem "The Piper."

But, all told, the war note is sounded loyally and true through all the pages. Glen Mary, where the folk came of old world stock, gives gladly and freely to the great adventure, and Anne and her household are very real and brave pictures of Canadian women in those dark days of sacrifice.

* * *

And, after all, it is through her descriptive gift that Lucy Maude Montgomery has made her way so surely into the hearts of her country folk. (By the way, this very charming lady delighted a London audience only a few months ago with her readings of selected extracts from this very book, then unpublished.) So that, knowing and reverencing that gift that makes her prose into poems, and her poems into lyric melodies, one cannot forbear a quotation. Listen: "How beautiful the old glen looked in its August ripeness, with its chain of bowery old homesteads, tilled meadows and quiet gardens. The western sky was like a great golden pearl. Far down the harbor was frosted with a dawning moonlight. The air was full of exquisite sounds, sleepy robin whistles, wonderful, mournful, soft murmurs of wind in the twilit trees, rustle of aspen poplars talking in silvery whispers and shaking their dainty, heart-shaped leaves, lilting young laughter from the windows where the girls were getting ready for the dance."

It is to passages like this that Lucy Maude Montgomery owes her front-rank place in that ever-growing company of Canadian writing folk.

EAMONN DE VALERA.

Question—Will you kindly tell me the parentage and nationality of Mr. De Valera, the gentleman negotiating about Ireland and oblige.—Enquirer.

A.—His real name is Edouardo de Valera and he was born in New York City on October 14, 1883. His father was Vivian de Valera, a Spanish artist, who was fascinated by the charms of a fair Irish girl, Catherine Coll, the daughter of an Irish National schoolteacher of Bruree County, Limerick, who, after her father's death, had been a monitress in Bruree school and then went to New York. The married life of the artist and his wife was cut short after two years by the death of Vivian de Valera, and so the young Edouardo was taken to Ireland by his uncle, Edward Coll (after whom he had been named), and placed in the old homestead at Bruree. When he graduated

BEQUEST TO SOLDIERS' WIDOWS.

Question.—By the bequest of the late Catherine Hamon, of Toronto, who left $200,000 to be given to the war widows of Ontario, what right has the courts to hold this so long? They should have received this money before now. There will be considerable interest on this money. The Soldiers' Aid committee should take this matter up. What is the matter? READER.

Answer.—The will was ambiguous and for that reason has to be interpreted by the courts. It is not certain whether it applies to soldiers' widows all over the empire, Canada or Ontario.

THE FREE PRESS LETTER BOX

MADNESS.

Editor Free Press: In these days of uncertainty and unemployment we still find men and women who throw away their money and waste their time very foolishly. Why? Because they lack vision and ambition. A person without ambition and a madness for pleasure is as useless and as dangerous to civilization as a wild wolf. We have observed several men and women who are a curse to their life partners. There is a woman in my neighborhood who can be seen coming home at midnight or after every night in the week, but never with her husband, who is an ambitious, hard-working man. This husband is a heartbroken man. The woman would not go out with him. She says there is no fun going out with the husband. The only nights she stays home is when she has company in the house, which is about once a week. She frequents public dance halls and show houses, but would not go there with her husband. I have not seen her out with her husband in the last year. Her kitchen is in a filthy condition, dirty pots and pans stand around day after day and some for weeks. The husband has been seen time and again scouring dirty pots at 10 and 11 p. m. on numerous nights after doing a hard day's work. He does not get the proper rest, and with worry and discouragement he is now a nervous wreck. While he is sitting at home wondering where his wife might be, she is spending the biggest part of the night in pleasure, and she sleeps in the daytime when the husband is at work earning her daily bread, as well as his own. She can be seen boarding the last Normal car downtown at midnight. There are numerous men of the same stamp in our fine city. We have been observing many such. There will be some names published before long in an endeavor to enlighten these blind pleasure chasers and warn others. There are societies for the prevention of cruelty to animals. Now we are forming a society for the prevention of cruelty and ruination of life partners. What this country needs is people with ambition, and we must curb those that kill ambition in others.

R. W. A. WILSON.

For Colds
The Original Product
BAUME BENGUE
Beware of Substitutes
RELIEVES PAIN
$1.00 a tube
At your dealer's, or by mail.
THE LEEMING MILES CO LIMITED, MONTREAL

What the Boy Needs
Your own boy needs this coat which defies rain and rough usage. Fine for school and messenger boys.
Ask your dealer
Tower Canadian Limited, Toronto
Halifax Vancouver Winnipeg
Coast-to-Coast Service 3

sore muscles
Whether they come from bruises or overwork, sore muscles will quickly yield to the soothing effect of Absorbine, Jr.
Rub briskly into the muscles a few drops of Absorbine, Jr., and the inflammation which caused the pain will quickly disappear—and with it the pain.
Keep a bottle on hand and be prepared for emergencies.
$1.25 a bottle at most druggists'
W. F. YOUNG, Inc.
344 St. Paul St., Montreal

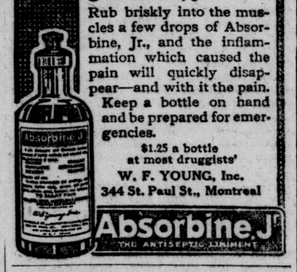

For Hair And Skin Health
Cuticura Is Supreme
The majority of skin and scalp troubles might be prevented by using Cuticura Soap exclusively for all toilet purposes. On the slightest sign of redness, roughness, pimples or dandruff, apply a little Cuticura Ointment. Cuticura Talcum soothes and cools the skin and overcomes heavy perspiration. Delicate, delightful, distingué.
Soap 25c. Ointment 25 and 50c. Talcum 25c. Sold throughout the Dominion. Canadian Depot: Lymans, Limited, 344 St. Paul St., W., Montreal.
Cuticura Soap shaves without mug.

Holeproof Hosiery

Style and Economy
Go Hand in Hand in Holeproof

Staple and fancy styles for men in Silk $1 to $1.50, in Silk Faced 75c to $1.25, in Lusterized Lisle 50c.
Women's Silk $1.70 to $2.25, Silk Faced 75c and $1, Lusterized Lisle 75c to $1.

EVERY woman can afford to wear beautiful lustrous silk hosiery, if it be Holeproof. For Holeproof offers a fine-spun strength, the result of using super-fine materials and specialized knitting methods, that outwears all other hosiery.
And this superior hosiery is priced right, within the reach of all. So why take chances of getting long-wearing quality and complete satisfaction when you can be sure of it by asking for, and getting Holeproof?

HOLEPROOF HOSIERY COMPANY OF CANADA, Limited
London, Ontario

Westinghouse

COZY GLOW
Electric Heaters
mean comfort without the furnace
Quickly take away the chill and cost only a few cents daily to use.
The name Westinghouse guarantees efficiency and reliability.
Ask your dealer.
MADE IN CANADA
Canadian Westinghouse Company, Limited
HAMILTON, Canada

PLAN BIG FIGHT FOR THE ESTATE

Baker Heirs Going After Question in Torough Way

ORGANIZE A COMPANY

Local Claimants Meet Here and Approve Steps Taken

Another attempt is under way to clear up the affairs of a Pennsylvania Dutch settler, Jacob Baker, or Baecker, who is believed to have left an estate which is now computed at various amounts up to $1,000,000,000 in property in Pennsylvania, consisting of valuable property in Philadelphia, coal mines and other holdings.

At a meeting of London heirs, held here last night, the steps which have been taken by the Ontario Baker Heirs' Association, Incorporated, were explained and an appeal was made to carry on the work of clearing up the estate.

Steps have already been taken to organize a company in Philadelphia, which is to handle the entire matter. It is the intention to have a bill brought before the Pennsylvania Legislature at its next session to make it possible for the company prosecuting the search to obtain access to old records in the hands of financial institutions in Philadelphia.

BACK TO 1737.

Some property has already been traced and the president of the association and the secretary had with them copies of land deeds made to Jacob Baker, with the seal of the State of Pennsylvania affixed, which showed the Baker ownership of a number of parcels of land extending as far back as 1737.

One of the big questions is the location of a certain 99-year lease of properties in Philadelphia, which is said to be in existence, and which would give to the heirs some millions of dollars of property in the heart of Philadelphia.

The heads of the association bespoke their confidence that the estate existed. They have already advanced some $2,000 toward the formation of the Philadelphia company, and need another $3,000 to complete their contract in connection with this organization. Aside from this they are only asking funds to pay the expenses of the president of the association in Philadelphia while the recovery is being prosecuted.

There were some 30 London heirs at the meeting last night and they showed great interest in the matter. Some appeared rather dubious as to the success of this latest enterprise, as they pointed out that attempts had been made to clear up the matter during the past 50 years, all to no purpose. Many of those present had advanced money to other organizations, which had produced no results. The secretary of this incorporated society, however, pointed out that no great demands for money were being made and that the new organization was taking the right steps to prosecute the matter to a successful conclusion.

It is also the intention of the corporation to trace the family tree of Jacob Baker down through the years in an effort to determine the real descendants entitled to participate in the immense estate which it is believed exists.

BRUCE FARMERS SEEKING POWER

Arran Township Line Is Possible At $57 Per H. P.

TARA, Oct. 7.—The progressive farmers on the sixth concession of Arran are after hydro power and asked as to the cost of same. Dr. Hacking, chairman of the local hydro commission, received the information and called a meeting of those interested in the matter.

The commission offers two contracts. The first is to supply power at $57.76 per year to each consumer on a line from Tara to John Dolphin's, the commission to build the line. The second contract is if the prospective users build the line the service charge will be $20 per year. Contract includes maintenance charge and upkeep of the line. The charge for power will be 10 cents for the first 14 hours and five cents for balance of power used.

There are 10 farmers on this line and already six have signified their intention of taking the power. The commission requires nine subscribers on the line to put it in operation and it is expected that the required number will be secured.

AT FIRST METHODIST. — "The Church and the Community" will be the subject of a sermon to be preached by Rev. Dr. Sparling, pastor of First Methodist Church, to-morrow morning. At the evening service he will preach on "The Law of Assimilation." At 10 o'clock Dr. H. W. Hill, of the Institute of Public Health, will give an address to the brotherhood on "Public Health in its Relation to Citizenship." Anyone interested are cordially invited.

NATIONAL LEAGUE.

Nationals.			
Mascari	203	178	159—540
Hawken	183	173	149—505
Catalano	178	168	187—533
Adams	188	199	170—557
Karrys	161	235	247—643
Totals	913	953	912—2778
Selaks.			
Wilson	182	189	137—508
Merrik	133	160	118—411
MacDougal	190	183	213—586
Ferris	175	161	190—526
Arnott	186	202	168—556
Totals	866	895	826—2587

TO ASK DEBENTURES FOR NEW NURSES' HOME

Hospital Trust Decides to Request City Council to Submit By-Law.

The City Council will be asked to submit a by-law to the ratepayers in December next to authorize the issue of debentures for the construction of the proposed new nurses' home. This action was decided upon yesterday afternoon by the Hospital Trust in special session. The meeting had been called particularly to discuss the advisability of erecting a home now.

While it was the opinion of the trustees that a by-law should be submitted to the ratepayers, there was no decision as to the amount of money that will be needed. This and other details will be decided later.

As it is necessary for all requests for the by-law to be sent in to the city clerk not later than October 12, the special meeting was called yesterday so the request might be sent in at once.

JURY EXONERATES DRIVER OF CAR

Samuel Whindell Came to His Death Accidentally, Is Verdict

HAPPENED A WEEK AGO

George Bindner, Driver of Automobile, Did Not See Wagon

Accidental death was the jurors' verdict at an inquest held at the police station into the death of Samuel Whindell, aged 78, a farmer, second concession of London Township, who died early on Monday morning of injuries suffered in an automobile accident on Sunday evening, October 2. A democrat wagon, in which Whindell was riding, was struck by an auto driven by George Bindner, 3 O'Brien street, on Oxford street a little east of Summit Hill.

Bindner stated that he was driving into the city from visiting friends a few miles out. There was a fine rain falling and as he neared the top of the hill he suddenly came upon the horse and democrat. He endeavored to avoid hitting it, but owing to the road being excavated and slippery he was unable to turn out, and as a consequence one of the wheels of the motor car struck one wheel of the wagon.

THROWN OFF WAGON.

The democrat had two seats on it, and both were loose, with the result that Mr. Whindell and the seats were thrown off the wagon. Bindner said he was traveling at a very moderate rate of speed, as the road was bad and it was very dark. This was corroborated by other witnesses. When the machine struck the wagon it had come to almost a stop and Bindner jumped out and picked the injured man up. He was carried to a near-by house, where he asked that a shaft that had been broken be repaired and he would go home, but Bindner drove him home in his car, and after Whindell assured him that he was not badly hurt he came home.

About midnight Mr. Whindell became unconscious and Dr. S. J. F. Bean was called and all efforts to save his life were futile. He is believed to have died from a clot of blood on the brain.

The first Mr. Bindner knew of the death was when he went to inquire as to his condition on Monday night. The news came as a great shock, as he was sure Mr. Whindell had not suffered serious injury.

WANTS RIGS LIGHTED.

A recommendation was brought in by the jury that all rigs carry a light at night. They pointed out that if rigs were lighted 90 per cent. of such accidents would not occur. In this particular case the accident would not have occurred had the rig been lighted, and on a hill the lights of the automobile being very irregular a dark object cannot be detected until right upon it.

STRUCK A GOOD BRITISH MARKET

Andrew Cormack Returns From Trip Across Ocean.

PRAISES SCOTCH BEEF.

Brings $40 a Head More Than Canadian Cattle.

CARGILL, Oct. 7.—Andrew Cormack, well-known cattle dealer, has returned from the old country, where he shipped 175 head of cattle. Mr. Cormack states that he struck a good market for his cattle, but that prices have since fallen off some. The embargo on Canadian cattle entering Great Britain has been a great handicap to stock farmers of this country, and it will be a great boon to the trade when the efforts of Canadian representatives to have the embargo removed are fully successful, and there is every likelihood that this will soon be accomplished.

Scottish farmers, Mr. Cormack says, produce the best beef cattle and their stock sells at $40 to $45 per head more than the best shipped from Canada. A very large number are sent over to England from Ireland also. Those from both Ireland and Scotland can be taken anywhere in the United Kingdom and slaughtered at any time, while Canadian cattle must be slaughtered not later than 10 days after landing at a British port.

MR. KING TALKS ABOUT ECONOMY

But Says Nothing About the Tariff Issue

IN THE ISLAND PROVINCE

Second of Series of Meetings in Prince Edward Island

GEORGETOWN, P.E.I., Oct. 7.—(By Canadian Press Staff Correspondent).—"Economy and the strictest retrenchment in national expenditures are the crying needs of this country to-day," declared Hon. Mackenzie King, leader of the Liberal party, in the second of his meetings on Prince Edward Island. Mr. King's meeting in the skating rink here followed immediately the King's County Liberal nomination meeting, where J. J. Hughes, member of the Commons previous to 1912, was chosen as the Liberal standard-bearer.

Premier Bell and other members of the Provincial Government, were on the platform. Speakers in addition to Mr. King were A. R. McMaster, Brome, and Wm. Duff, of Lunenburg. They also spoke of the need of economy and declared that the people must choose between continued extravagance as represented by the Meighen Government, and economy as outlined in the Liberal platform.

William Duff, in dealing with merchant marine expenditures by the Government, challenged Premier Meighen, while he was at Georgetown next week, to produce and Act of Parliament which would show that the Liberals had approved the Government's policy of building and operating merchant marine ships.

Mr. King and party returned to Charlottetown to-day, and to-morrow will go to Summerside, where they will spend Sunday and address a meeting early next week.

Meetings at Alberton, O'Leary, and possibly Souris, will be held before the tour of the island is completed.

PLAN WELCOME TO FEIN DELEGATES

Irish in London Arrange a Big Reception

WILL BE A PROCESSION

Expected Conference on Home Rule Will Be Lengthy

LONDON, Oct. 7.—(Associated Press Cable.)—When the Irish delegates to the conference of next week arrive here to-morrow a big reception committee, including members of the Gaelic League, the Sinn Fein, the Irish Self-Determination League and the Gaelic Athletic Association will be at the station to meet them.

The Irish Self-Determination League, according to an announcement, anticipates that a large crowd will gather and has requested that the precincts of the station be kept clear. The route to be taken by the delegation to their Chelsea headquarters will lead through the principal thoroughfares to the West End.

The houses taken for the delegates have been rented for two months, with the option of an extension of this time.

SAYS PREMIER HUGHES HAS MISCONCEPTION OF WASHINGTON ATTITUDE

LONDON, Oct. 7.—The London Times in an editorial to-night brands as "an entire misconception" Premier Hughes' statement in the Australian House of Representatives on Thursday in which he is quoted as having said that efforts to secure Dominion representation at the Washington conference were stopped when only "the United States slammed the door in our face."

The paper declares that the United States never rejected any proposal to have Dominion representatives at the conference, adding that the British Government, at a time when it did not fully realize the nature of the Washington proposals, suggested a preliminary conference which the dominion premiers might attend on their way home from from the imperial conference.

Great satisfaction is expressed by The Times at the increasing evidence of growing interest in the conference. The inclusion of an Australian representative, it says, is the most welcome indication we have yet seen that the British Government is awakening to the sense of the broader possibilities of the conference at Washington.

CAMDEN TOWNSHIP FARMER LOSES LEG

THAMESVILLE, Oct. 7.—Yesterday afternoon Joshia Boosey, of Camden Township, one mile from here, dropped dead from heart failure. The deceased was 78 years of age, and lived with a brother and sister. The family was among the very earliest settlers in this district.

Wesley McPherson, a Camden Township farmer, met with a serious accident this week. He was engaged in dragging some land, when his horses became frightened and ran away. In trying to stop the horses Mr. McPherson's right leg was caught in the drag and badly mutilated. He was taken to the St. Joseph's Hospital, Chatham, where it was found necessary to amputate the leg.

THE LONG-SUFFERING WORLD.

Worms are turning into a profitable business for those who provide the angler with his complete equipment, except his fish yarns, declares The London News.

A worm farm has been started in Leeds and worms are being sold by the pint. So far there has been no trouble, and the belief that even worms will eventually turn can no longer be accepted.

They are reared in specially prepared worm beds, and as many as 20 pints a day are being sold in one shop.

Leeds has also a magot farm, an enterprise started by an anglers' outfitter. Between four hundred and five hundred worms go to the pint, so that the selling of 20 pints a day by one man shows the incurable optimism of fishermen.

Profiteering in worms has been something of a scandal on the east coast during the present season, as much as a penny for six having been charged.—Winnipeg Tribune

INQUEST POSTPONED

BRANTFORD, Oct. 7.—At the inquest to-night into the death of the late Theodore McCann, killed in a railway crossing mishap last Saturday night, an adjournment was necessary. Dr. Secord, who had the case in hand, was unable to appear owing to illness.

A DAY'S NEWS OF BRUCE AND HURON

GREAT SUNFLOWER IS SHOWN AT BRUSSELS

BRUSSELS, Oct. 7. — A sunflower stock, 19 feet high, is on exhibition here. It was grown at the home of D. M. Scott.

Robt. Thomson shipped another car of live poultry to New York this week.

John R. Grant, a former postmaster of Brussels for 25 years, is a visitor in town this week. He has been a resident of Winnipeg for the past 40 years.

The electric power is off this week, owing to repairs being made to the boiler at the power house.

HURON COUNTY CHILD IS BURNED TO DEATH

BRUSSELS, Oct. 7.—While playing with matches the clothing of the three year old son of Mr. and Mrs. George Whitefield, 12th concession of Grey Township, caught fire and the little fellow was burned to death. The funeral will be held to-morrow.

CHECK BOOKS OF SARNIA GAS CO.

City Auditor Examining Service Charge Accounts

OFFICIALS NOT SATISFIED

Manufacturers Protest Successfully Shut-Off Order

SARNIA, Oct. 7.—The city auditor to-day began an examination of the Sarnia Gas Company's books to check them up since the time the service charge was begun, and find out if the statement submitted by the company at the inquiry at Chatham was correct. The city and several aldermen were not satisfied with the statement as submitted at that time.

A meeting called last night by Mayor Crawford was attended by only a few of the manufacturers of the city, when the question of the shut-off of the gas supply on October 10 was discussed and the hardships to the manufacturers recorded.

CAUSE UNEMPLOYMENT.

Those attending were assured that they would be permitted to use gas until further notice. Their statements showed that unemployment would result if they were compelled to close down and serious loss to business result. It was decided that those firms not represented at the meeting did not have an inconvenience to report, and it is expected that their supply will cease on the date set, October 10.

A convention of the teachers of West Lambton, which has been in session here for the past few days, came to an end this afternoon. The convention is declared a grand success by the many teachers who have attended, and the papers read have been of a high order and helpful.

BIG LUMBER CARGO.

The steamer Dempsey arrived here to-day with a cargo of lumber, which is a record for recent years, no less than 100,000 feet being transported here from Lake Superior.

The at-home in the rooms of the Soldiers' Club was attended by over 200 citizens, when boxing bouts and card playing, dancing and music were enjoyed. It is intended to make these entertainments a weekly affair during the fall and winter in connection with a drive for increased membership.

ALL ONTARIO IS DIGGING SPUDS

Price Varies From $1 To $1.50 a Bag Now.

APPLE PICKING IS GENERAL.

Fall Work On Farm Makes Satisfactory Progress.

TORONTO, Oct. 7. — Following is a summary of the reports made by the agricultural representatives to the Ontario department of agriculture:

Potato digging is general in the province and reports are practically unanimous to the effect that potatoes are turning out very much better than was expected earlier in the season. The crop has matured considerably during the past few weeks and while it will no doubt be less than average, the shortage will be much less than was formerly expected. In Dufferin County potatoes have been selling at $1 a bag, in Temiskaming $1.30 to $1.50 per bag, and in Port Arthur district, which has a good crop of exceptional quality, from $1 to $1.50 per bogg.

Apple picking is also very general. In some of the apple sections the crop is comparatively good, but on the whole is below average. Northumberland reports a good, fai cop of high-gade apples, with prices up to $5 per barrel, f. o. b. Simcoe County reports Northern Spies as being more plentiful than other varieties and being marketed t $3.50 tree run. "Dealers buying apples readily at good prices," is the report from Durham, while in Dundas prices are quoted from $6.50 to $9 per barrel. The severe windstorm of last Friday did a great deal of damage to apples still on the trees in Dundas County and in Lennor and Addington and some other Eastern Ontario sections.

Fall work on the farm is making satisfactory progress. Plowing in many sections has been retarded on account of the dry weather, but it would appear that more than the average for the time of the year has been completed. There is a slight increase in the acreage in fall wheat and the fact that the harvest was finished up so early has been responsible for an unusual amount of work being done putting the land in shape for next year's crops, which should result in a larger acreage next year.

Silo filling is finished in many sections and silos this year have, as a rule, been entirely inadequate to take care of the record crop, which has been of excellent maturity as well as exceptional quantity.

Live stock prices still obtain at very low levels. Lennox and Addington repor fat cattle at 2 to 5 cents per pound; veal calves, 5 to 7 cents, and hogs, 9 cents. Generally speaking, however, the farmers are not disposing of their foundation stock, and taking the province over, the number going to market is only moderate.

The milk flow has been well maintained for the season of the year and prices for dairy products have been reasonably steady, although there has been a slight drop in cheese prices in some sections.

Are you interested in things to eat? Many merchants are advertising things to eat and they will make your "mouth water."

M'INTYRE FOR EAST ELGIN?

Liberals Having Hard Time Finding Candidate

SAY CHANCES ARE SLIM

C.B.R.E. at St. Thomas Opposes Wage Reduction

ST. THOMAS, Oct. 7.—(By Staff Reorter.)—The latest information in connection with the Liberal campaign in East Elgin is to the effect that Daniel McIntyre, veteran campaigner and a former candidate of the party, will be the standard bearer in the approaching contest. It is known that the Liberals are in somewhat of a delimma, for as far as can be learned, no one who would be at all likely to win the election appears willing to enter the field. They apparently realize, after what happened to W. G. Charlton, in the 1917 campaign and again in the recent bye-election, that the chances for a Mackenzie King supporter in East Elgin are decidedly slim.

On the other hand, it is also a well known fact that Daniel McIntyre is perhaps the most outspoken member of the party in East Elgin, and is more decidedly opposed to the U.F.O. policy than any other Liberal follower. He has also been spending a good deal of time during the past few weeks visiting the fall fairs throughout the district and on several occasions recently at public gatherinngs has delivered addresses, in which he touched on the political questions of the day.

THREE TIMES DEFEATED.

Mr. McIntyre was defeated on three occasions by C. A. Brower, former member for East Elgin, who represented th Conservativ party. Mr. McIntyre's first test was in 1898, his second in 1899 and the next in 1911. In each contest he was defeated by a small majority; in one issue his opponent only got 12 votes over Mr. McIntyre, while in the 1911 campaign Mr. Brower got 124 more that the proposed Liberal candidate.

In the last bye-election, while speaking at Yarmouth Center, Mr. McIntyre declared that he believed he might be able to-day to accomplish what he has failed to do in his earlier days, and he expressed the hope that he might some day be able to enter the field. It was stated that he is now being approached by party followers with a view to entering the contest.

John L. Stansell is said to be the most likely choice of the National Liberal and Conservative party in East Elgin.

In West Elgin William Tomlie already represents the Liberal party as far as the party convention is concerned

N. L. C. WEDNESDAY.

The Government will hold a convention next Wednesday when a candidate will be named from the following: Mayor Brinkman, Dr. J. D. Curtis, W. W. Scott, of St. Thomas, and H. C. McKillop, of West Lorne, warden of the county, and the United Farmers, who are said to be ready to support a labor man will have as their candidate either John Lane, the present nominee, or A. E. Hookway, W. Stokes, W. K. Sanderson or Albert Roberts. A selection will be made at the city hall in this city on Saturday, October 15.

There is a growing opinion in the rural parts of West Elgin, however, that unless the candidate of the Labor party is a pretty well-known man the farmers of the riding will not give their support to the joint U. F. O.-I. L. P. movement. It is openly admitted in Dutton and other villages in the rural part of the riding that such a situation as that in existence in the last provincial election will never again present itself. At that time it was a straight fight between the newly-organized U. F. O.-I. L. P. and the Conservatives. The candidate of the Labor-Farmer party was a well-known farmer, who had resided all his life in the riding. When a city man is named, and quite possibly a man who is not well known in the rural districts, the fight will be altogether different, especially in view of the fact that a candidate is also running in the interests of the Liberal party, who is a member of the United Farmers' Association.

From present indications it is impossible to obtain a forecast even from the most willing prognosticator.

FISTIC ENCOUNTER.

Herbert Dennis, an 18-year-old youth, residing in the vicinity of the Grand Trunk yards, appeared in police court to-day on a charge of obstructing an officer while in the discharge of his duties. The youngster bore a nasty scar on his face. The case was adjourned for a week owing to the illness of the crown attorney. The information was laid by Detective Harry McGowan, head of the Wabash detectives, who has been conducting a lengthy investigation into petty thieving here, with Detective Joel Smith, during the past few days. Mr. McGowan states that Dennis and he met at the bridge at the foot of Ommeeme street, and that a fistic encounter took place for some reason or other.

The local division of the Canadian Brotherhood of Railroad Employees, comprised for the most part of Grand Trunk men, have decided to oppose the proposed agreement, including a reduction in wages and will give every support to their committee in carrying out their decision.

The local fire department was called this afternoon to the home of C. L. Jewell, in Ross street, to extinguish a small blaze in a chimney. Their services were not required, however, as Mr. Jewell had put the flames out himself.

William McCallum, of this city, appeared in police court to-day on a charge of nonsupport and desertion, laid by his wife, Mrs. Eliza McCallum. Hearing of the evidence was adjourned until next Monday. C. B. McClurg appeared for the plaintiff and Andrew Grant for the defendant.

CHECK ARTIST BUSY.

A beautifully plumed young woodcock was found dead as a result of coming in contact with a street railway electric wire this afternoon, by Constable John Hopkins.

Chief Hammersly, of the L. & P. S. R., appeared at the magistrate's office in the courthouse to-day and paid in the sum of $5, a speed fine paid to him by a London man.

A stranger named Forrest managed to pass off a worthless check for $25 on a girl employee of Taylor's Restaurant here early this week. Ex-Ald. Taylor, proprietor, notified the police a few minutes after the affair occurred, but a search of the city failed to indicate the whereabouts of the mysterious stranger. A description has been obtained and he will be carefully watched for.

Stirilling Camp, Sons of Scotland, a newly organized branch of the S.O.E., in this city, will hold an open night in Cavell Hall next Thursday. The officers are preparing a social program. This is the first attempt to organize such a Scottish society in this city.

SPEAKING IN A GENERAL WAY.

A man is as old as he looks; a woman 10 or 15 years older.—Boston Transcript.

LAYING AT FOUR MONTHS.—Mr. Fred Crowe, of Byron, has a white Leghorn pullet laying at four months.

CHOIR ELECTS OFFICERS

William Taylor Named President at at Annual Meeting of Centennial Methodist.

The following officers were elected at the annual meeting of Centennial Methodist Church choir for the ensuing year at a meeting held last night: President, William Taylor; vice-president, Lloyd Riley; secretary, Leola Dale; treasurer, Ida Sherlock; flower committee, Eva Read; librarian, Messrs. Smith and Millson; advertising agent, Muriel Lancaster.

COURT'S FINDING ON ZR-2 LOSS

Decide Accident Due to Structural Weakness

LONDON, Oct. 7.—The design of the dirigible ZR-2, which came to grief in the Humber River at Hull in September, should have been examined and discussed by a competent official committee before its construction, was the official declaration of a court of inquiry, issued to-day. The report adds that there is no evidence to show that this was done, and finds that the accident was due to structural weakness.

The report was issued, together with a communication from the Admiralty, which says the Admiralty is conducting a full investigation into the history and design of the airship, and the initial stages of its construction up to October, 1919, "when its responsibility for the design and construction of airships was transferred to the air ministry."

The admiralty's communication adds that the result of this investigation will be published in due course.

In connection with the publication of the report the air ministry appends a statement that the air council, while it considers that reasonable certainty has been reached as to what actually happened when the accident occurred, and as to the sequence of events, it is the council's opinion that judgment must be suspended on further points raised by the report until the work of investigation by the aeronautical research committee, which has already been begun, is concluded.

LATE POTATOES BELOW AVERAGE

But Crop In Brant Was Better Than Expected.

BRANTFORD, Oct. 7. — Late potatoes are reported to be a much better crop in Brant than was expected after the failure of the early crop. The average will run to about a two-thirds normal crop. Potatoes have dropped here to $2.25 a bag, with a likelihood that $1.75 will be the winter price. Apples are very scarce, however, and, judging from what appears on the local market, of not too high a quality. Even where sprayed the quality is not too high, worm holes and bruises being particularly noticeable.

The big spread between hogs on the hoofs and bacon in the stores was being emphasized here during the week. Hogs dropped to nine and one-half cents a pound on the hoof, and bacon ranged from 43 cents to 70 cents a pound. The alibi of the meat dealers is that there is no demand for by-products or the "cheaper" cuts, but inquiries failed to locate the "cheaper cuts," which would explain the great difference between nine and one-half cents on the one hand and 70 cents on the other.

U. F. O. members declare that such cases as these are the biggest argument for the U. F. O. development.

The announcement that agricultural implement prices would be cut 25 per cent. was well received here, but it did not result in any great rush to the dealers for new machines. What did prove of more than passing interest was the statement issued by local implement manufacturers showing the difference in length of usage of machines which were properly protected from the weather when not in use and those which were laying out in the fields all winter. It is a fact that any trip through the countryside will reveal dozens of implements of almost all kinds except binders and mowers left out in the weather without any protection. The result is actual loss, for the depreciation account is very great, and exposure practically cuts the life of a machine in two.

WATCHING ROADS AT IN HOPE CATCHING THE DETROIT ROBBERS

TOLEDO, Ohio, Oct. 7.—Fifteen men under the command of Police Captain Schroeder, all armed with shotguns and high-powered rifles, are guarding the roads leading into Toledo and Detroit in the hope of capturing the four men who held up a mail truck in Detroit and escaped.

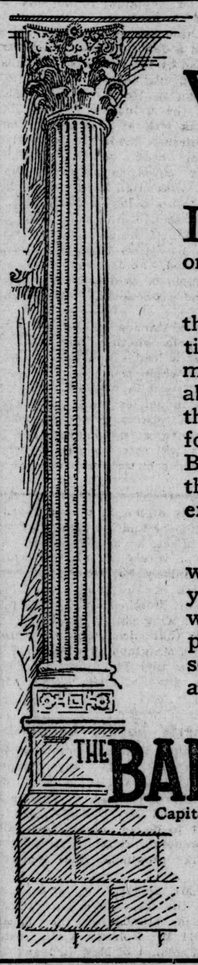

We Finance Farmers

IMPROVED machinery is solving the labor problem on many Canadian farms.

A Bank Loan has, in part, the same relation to farm activities as the use of modern machinery, as the latter enables you to work from two to three times the amount of land formerly cultivated, and a Bank Loan will furnish you the capital to operate the extra land.

If you feel that a Bank Loan will permit you to increase your farming operations, we will be pleased to discuss your plans with you. If they are sound, we are prepared to assist you.

THE BANK OF TORONTO

Capital, $5,000,000 Assets over $100,000,000

BRANCHES:
Corner Richmond and King Streets (Main Office).
Corner Richmond and John Streets.
Corner Dundas and Talbot Streets.
Corner Dundas and Wellington Streets.
Corner Dundas and Adelaide Streets.

80

PURITY FLOUR

Higher in energy value than eggs, meat, potatoes, milk or fish

HIGH PATENT QUALITY

More Bread and Better Bread

Dr. DeVan's French Pills

A reliable Regulating Pill for Women, $5 a box. Sold at all Drug Stores, or mailed to any address on receipt of price. THE SCOBELL DRUG CO., Montreal, Quebec.

PHOSPHONOL for MEN

Restores Vim and Vitality; for Nerve and Brain; increases "gray matter;" a Tonic-will build you up. $3 a box, or two for $5 at drug stores, or by mail on receipt of price. THE SCOBELL DRUG COMPANY Montreal, Quebec.

FOR SALE BY
STANDARD DRUG, LIMITED.
TAYLOR'S DRUG STORE.
J1t-s

Pain is an Indication

of interference with the normal functions of the body. It is a sign of trouble, and if allowed to continue, causes itself still further disorders.

Common Sense and humanity agree that relief from pain should be the first step in the treatment of any disease which is present. Headache, Neuralgia, Rheumatic, Backache, Sciatic and Ovarian Pains, ONE or TWO

DR. MILES' ANTI Pain Pills. HEADACHES AND RHUEMATIC

Dr. Miles' Anti-Pain Pills

and the pain is gone. Guaranteed Safe and Sure. Price 30c.

For sale by: Standard Drug, Limited, London, Ont.; Taylor's Drug Store, 390 Richmond Street, London, Ont.

MADE IN LONDON

Music Makes a Home

The joy a good Piano like the Sherlock-Manning will bring to your home in providing the best music that can be accomplished with a Piano, is a joy you should not deny yourself.

SHERLOCK-MANNING
20th Century Piano
"The Piano worthy of your Home"

has won tremendous popularity throughout the country as "Canada's Biggest Piano Value."

Climate extremes have no effect on a Sherlock-Manning with the fumed oak or art finish of walnut or mahogany.

Get catalogue and prices direct from our factory.

Sherlock-Manning Piano Company
LONDON CANADA

CHILDREN | FASHION | WOMAN'S INTERESTS | HOUSEHOLD | COOKING

Personal

Mrs. Latimer, of 3038 Mont Clair avenue, Detroit, is a guest with Mrs. Groom, Euclid avenue.

* * *

The Kiwanis Club is givinig a dance at the Winter Garden on the evening of Thursday, October 13.

* * *

Mrs. E. Christiani, of Toronto, is a guest in the city to-day for the marriage of her son to Miss Ada Campbell.

* * *

Mrs. Willis Burton, of Woodstock, is the guest of Mrs. E. M. Johnston, of 24 Windsor avenue, for the week-end.

* * *

Miss Lola McLeish, of Beaconsfield avenue, entertained this week at a delightful shower in honor of Miss Ada Campbell.

* * *

Mrs. Willian Lowry and Miss Reita Lowry, of King street, were recent visitors with Mrs. Alfred Lowry, in Brussels.

* * *

A team of Brantford lady golfers are coming to the city this month for a match to be played at the Hunt Club links on October 18 and 19.

* * *

Mrs. J. L. Roddis and twin sons, Louis and Campbell, of Detroit, are guests with the former's mother, Mrs. Ada Campbell, for the Christiani-Campbell wedding to-day.

* * *

Mrs. E. B. Smith and Mrs. Emerson Nicholls, regent, and secretary of the Municipal Chapter, I. O. D. E., will attend the Ontario Provincial Chapter meeting in Chatham on October 20.

* * *

Mr. and Mrs. Walter Dyer, of Homer, Michigan, are guests with their cousin, Mrs. Wesley Webb, 44 Byron avenue, and will go on from London to visit other relatives in Rochester and Syracuse.

* * *

Mrs. James Laymon and Miss Luta Laymon were the hostesses yesterday afternoon of an informal reception, when a great many friends of the bride-elect came in to offer her their best wishes for the future.

* * *

Mr. and Mrs. Harry Lick, of 496 St. James street, announce the engagement of their only daughter, Myrtle Irene, to Frederick Kingdon Anstie, of this city, the marriage to take place the end of this month.

* * *

Rt. Rev. Bishop Clark and Mrs. Clark were the host and hostess of a luncheon in Hamilton this week, given in honor of the archbishops and bishops and their wives, who are attending the Anglican General Synod in that city. The guests numbered 35.

* * *

The girls of "Lenmore" were last evening the hostesses of a jolly party when they entertained the girls of the "Y" residence on Wellington street. Miss Pryce, physical director, introduced a series of attractive games during the evening, which concluded with a dainty supper.

* * *

Mrs. F. E. Leonard will give and address on the conference of Canadian clubs held in Winnipeg to the Women's Canadian Club on Tuesday afternoon next in the Normal School. The gathering is of a business nature largely, when the members will meet to talk over plans for the winter season.

* * *

Rev. Frank Anderson addressed a meeting of interested members and friends of the Leper Mission at Mrs. John Marr's home on Dufferin avenue yesterday afternoon. Miss Lila Watt, who was to have been the speaker, was absent through a sudden indisposition, for which general regret was expressed by those present. Mrs. Watt entertained at tea following the address.

* * *

Mrs. Campbell and her daughter, Miss Ada Campbell, one of to-day's brides, were "at home" on Thursday at Emery street when some 60 friends came in for a chat with the bride-to-be and her mother. Mrs. J. L. Roddis, of Detroit, presided over the pretty tea table, where pink asters and feathery rose cosmos were effectively arranged with ferns. Assisting during the afternoon and evening were Mrs. Walter Bradley, Miss Milly Palmer, Miss Lola McLeish, Miss Lauretta McLeish, Miss Jean Beattie and Miss Mary Beattie.

* * *

Mrs. D. H. Gillies was the hostess last evening of a delightful party arranged at her home in King street by the ladies of the Adelaide Street Baptist Church in honor of the popular bride-elect, Miss Mabel MacNeill. A miscellaneous shower proved a delightful surprise to Miss MacNeill, who was led to armchair decked out with fluttering white ribbons and white flowers, while a deluge of confetti fell from the electrolier above, and a fsacinating array of gifts was presented in a prettily-decorated basket. Supper was served later in the dining-room, where masses of autumn flowers made an attractive glow of color.

* * *

Among the officers of London district who are leaving to-day to attend the Salvation Army convention in Toronto are Brig. and Mrs. Crichton, Staff Capt. and Mrs. Penfold, Adjt. and Mrs. Spearing, Adjt. and Mrs. Smith, Adjt. and Mrs. Sharpe, Adjt. and Mrs. Halpenny, Capt. Knight, Capt. Smith, Lieut. Leak, Lieut. Bottomley, Capt. Dicks, Lieut. Mithon, Capt. Payton, Capt. Barnum, Lieut. Sheppard, and others. The convention, which covers the Dominion between Halifax and Winnipeg, will be presided over by Commissioner Richards, who is leaving shortly for Australia. An interesting speaker at the meetings, which will be held in Massey Hall, will be Major Mary Booth, eldest daughter of the present General Booth and granddaughter of the old commander. Major Booth has done efficient war work, and is at present touring Canada, a tour which will include a visit to this city during October.

Weddings

Tapp-Bedford.

The marriage of Gladys Ilene, daughter of Mrs. Bedford and the late George Bedford, of Wellington road, Westminster, to Robert Frederick Tapp, son of Mr. and Mrs. James P. Tapp, of this city, was quietly solemnized at the Ridout Street Methodist parsonage on Wednesday, October 5, Rev. J. Agnew officiating. Following a honeymoon spent in Hamilton and elsewhere Mr. and Mrs. Tapp will reside at 531 Emery street.

* * *

Elliott-Gray.

At 2 p. m. on October 5 Miss Mary C. Gray, of the second concession of Euphemia Township, was united in marriage to Mr. Charles S. Elliott, of the same township, by the Rev. P. H. Streeter, rector of St. Matthew's Church, Florence. The bride was attended by Miss Florence Dixon.

* * *

Hamilton-Navin.

A quiet wedding took place at the Adelaide Street Baptist parsonage on Thursday afternoon, when Miss Irene Navin, daughter of Mrs. Margaret Navin, of Trafalgar street, was married to Frederick D. Hamilton, also of this city, Rev. G. A. Leichliter officiating. The bride, who was unattended, wore a becoming traveling suit of navy blue, with seal scarf and smart plush hat, and wore also a corsage of roses. Following dainty refreshments served at the bride's home, Mr. and Mrs. Hamilton left for the East, and on their return will reside in this city.

* * *

Wilmot-Horner.

A pretty wedding took place on Saturday, September 24, when Daisy Evelyn, only daughter of Mr. H. Horner, became the bride of Mr. Alfred Richard Wilmot, only son of Mr. and Mrs. R. Wilmot of this city, Rev. John Garbutt officiating. Mrs. H. Webster, sister of the groom, was matron of honor, while Mr. E. Horner, brother of the bride, attended the groom. The bride wore her traveling suit of navy blue and a corsage of Ophelia roses. After a dainty luncheon Mr. and Mrs. Wilmot left on a trip to Detroit. On their return they will reside in the city.

* * *

Smith-Gurd.

At St. Clair, Michigan, on Saturday, October 1, was solemnized a very charming home wedding, when Jessie Whitmer Gurd, daughter of Mrs. Gurd and the late Alfred T. Gurd, became the bride of Mr. Victor R. Smith, son of Mr. and Mrs. John Wainwright Smith, of Toronto. The ceremony was performed at the Gurds' summer home by Rev. John Munday, rector of Grace Episcopal Church, Port Huron, assisted by Canon Hill, rector of Christ Church, Petrolea. The drawing-room was beautifully decorated with fall foliage, ferns and palms intermingled with old-fashioned garden flowers. The bay window, a bower of roses, made a very artistic setting for the marriage ceremony. The decorations of the dining-room were yellow and white, this color scheme being the feature of the bride's table. The bridal party entered as the bridal chorus from Lohengrin was played, the bride being given in marriage by her brother-in-law, Mr. John Archibald Kerr, of Petrolea. The bride looked very beautiful in a handsome gown of kitten's ear satin embroidered in pearls, the veil of exquisite old lace fashioned after the Spanish style, banded with orange blossoms and pearls. Her bouquet was of bridal roses and lillies of the valley. The bride's sister, Miss Marion Gurd, as maid of honor, looked charming in a French frock of mauve taffeta and carried sweetheart roses. The out-of-town guests numbered about 50. After the wedding breakfast Mr. and Mrs. Smith left for a month's honeymoon at Lake Placid, N. Y. The bride traveled in a navy blue tricotine frock trimmed with silver cloth and a navy blue coat of marvella cloth, with pointed fox furs. On their return they will reside in Toronto.

BABY BYRNE.

Has Never Caused One Disturbed Night.

27, York Street,
Sacriston, Durham.

Dear Sir,

I am sending a photograph of my baby Alice, aged 12 months, who has had Virol since birth. Though very tiny at birth, and artificially fed since two weeks old, she has never required medical advice, nor given me one disturbed night. Her weight is now 22½ lbs., and she has nine teeth, which she has cut without trouble. She is a most lovable and happy baby, and I am very grateful for the great benefit she has derived from Virol.

Yours faithfully,
(Sgd.) (Mrs.) M. BYRNE.

Virol is used in large quantities in more than 2,000 Hospitals and Infant Clinics. It is invaluable for the expectant and nursing mother herself, whilst for children it supplies those vital principles that are destroyed in the sterilizing of milk; it is also a bone and tissue-building food of immense value. Virol babies have firm flesh, strong bones and good colour.

VIROL

Sole Importers: BOVRIL, Ltd., 27, St. Peter's Street, Montreal.

In the Women's Clubs

CANVASS COMMITTEE.

Satisfactory reports were received at yesterday's meeting of the children's hospital canvass committee. Those of the canvassers already at work report gratifying progress and the plans for the carrying on of the work are in excellent shape. The pressing need of the moment is for more workers, and anyone desiring to help in this respect will be heartily welcomed by the committee.

* * *

MISSION CIRCLE CRUSADE.

The senior mission circle of Askin Street Church had a most successful crusade meeting in the schoolroom this week. There was a large attendance and an offering at the door of over $25. The speaker of the evening was Miss Bertha Hodge, who interested her hearers with her stories of life among the very poor of China, to which mission field she returns this fall. The musical program was provided by pupils of Miss Belle Brown, who, with their teacher, received a warm welcome. These contributing artists were: Misses Elsie Arthur, Grace Crouse, Muriel Atkinson, Gladys Gray and Eva Metcalfe. The program concluded with a fine missionary pageant, "Where the Need is Greatest," repeated by request by the following members of the junior circle: Misses Verna Dobbyn, Marie Talbot, Helen Baker, Gertrude Wilson and Master Douglas Arbuckle. After the program a dainty supper was served in the dining-room. Much credit is due the refreshment committee, in charge of Mrs. Kilbourne, and to the decorating committee, with Miss Gregory as convener, for the beautiful decorations and dainty service.

* * *

ARTS '24 ELECTS.

Officers for the year were recently elected by the arts '24 class of Western University, as follows: Honorary president, Arthur Woods; president, Brant Thomas; vice-president, Miss Irene Page; secretary, Miss Nugent; treasurer, Arthur Waring; poet, Miss Margaret McCall.

* * *

CAMPERS' REUNION.

The girls' work committee of the Y. W. C. A., of which Miss Bessie McCamus is the convener, are entertaining the board members on Monday afternoon next at the residence, when interesting details of the Port Bruce camp will be given. At a meeting of the committee held yesterday plans were completed for a campers' reunion on Friday evening, November 4, as a result of which it is hoped a campers' association may be formed.

BETTER BUSINESS PROSPECTS.

Slight betterment has been noted during the past two months in many manufacturing fields. There is an encouraging note of optimism in some trade circles. Both indicate that American industry is determined to take the view that the worst is over, and from that view it is possible to look back and realize the strain through which the country passed. It is now apparent from these figures that a serious panic was averted only by faith in the country and its institutions, and the same faith should go a long way toward dispelling the fear that the winter will be a period of idleness. — Indianapolis News.

Where Did You Get That Dress?

One afternoon, not so long ago, there was a large and fashionable garden party given here in London—a very large party on a very large lawn.

As usual, every woman invited was mightily interested in the matter of her dress. "What shall I wear What will the rest wear?" That was the question.

In particular, however, everybody was interested in the dresses likely to be worn by three ladies who had recently returned from visiting in the States. Naturally, it was argued, each of the three would have brought back something very new and stylish and "special" from New York, Detroit and Chicago—the three cities, respectively, in which they were known to have been staying.

The day arrived. It was a June day, and a rare and lovely day even for June. The skies above London were never so blue. The lawns of London were never so green. The roses in that garden were never so sweet, nor its maple trees and elms fresher in their foliage. And under the trees the tea tables, fine as fine could be.

Every woman was in her best bib and tucker. Every woman had an eye on the best bib and tucker next her. Every woman waited for a look at the three best bibs and tuckers that were coming from the "States."

The three travelers arrived, first one and then another. Eyes opened fairly wide in pleasure at the prettiness of the first frock; all frills and furbelows as the frocks then were. Eyes opened wider when the second frock proved to be the mate of the first frock, down to the last ruffle. And eyes opened to the twisting point, when the third frock arriving, it turned out, material, cut, frills and furbelows, to be the exact reproduction of the other two.

What a scream! There they stood, the poor creatures, in their dresses from the U. S. A. They were as like as three blue-birds in them, or three robin-redbreasts, or any other three, as like as like could be. One dress from Chicago. One dress from Detroit. One dress from New Yoark. Each dress in the mind of its wearer the newest thing out. And every dress like every other dress, not a stitch to choose between.

A smile passed round. When the thing dawned upon them, the three blue-birds or robin-redbreasts, or what you will, smiled, too But their smile was different. Think of it! All three as like as three peas down to the last dome fastening. But, dear me, it needs a woman to appreciate the situation.

So Mrs. A. smiled. And Mrs. B. smiled. And Mrs. C. smiled the smile that couldn't come off. Then the band played, "Oh, the Wild, Wild Women!"

What our three travelers had overlooked, or, more probably, had never given a thought to, was the fact that the thousand, thousand dresses made to standard every season in the workshops of the United States, are shipped, a hundred of this style and a couple of hundred of that style, here, there and everywhere throughout the cities of the Union.

And even then, who could have dreamed that three unfortunate London women, shopping in cities so wide apart as Chicago, Detroit and New York, would have had the ill-luck to hit on the identical model. When one shops at home, one shops in a safer place. But travel-shoppers must be content, as Shakespeare would say,

N. B.—The editor vouches for the authenticity of the above incident. Only, in reality, there were six United States dresses, all alike, at that party. The editor was afraid you wouldn't believe it.

THE BLACK SHEEP

By Ruby M. Ayres

Something in the tone of his voice had seemed to imply so very much and yet, of course, it was absurd to imagine, for an instant that—

And then she woke from her dream with a start as she glanced across the road, and saw George Laxton himself.

He was talking to a man in a light dog-cart; a man who was leaning down towards him with every appearance of friendliness.

Both men were laughing, and at first neither of them saw Norah and her father.

Mr. Ackroyd had seen them, too, and his face hardened a little.

"I suppose Bethune hopes to get the lord of the manor for a patient," he said grimly. "I should have thought he would have had too much sense to imagine—" He broke off.

Laxton had walked away, and the man in the dogcart was turning his cob across the road towards the Ackroyds.

Norah kept her eyes deliberately averted from the tall, thin figure striding away down the village street.

She smiled rather nervously in reply to Dr. Bethune's greeting; she was painfully conscious of the disapproval in her father's face.

"Well, early birds!" said the doctor cheerily.

He was the most popular man in the village, and in spite of himself Mr. Ackroyd's face relaxed a little as he looked up at him.

"Well," he said, rather ungraciously, "making acquaintance with the new lord of the manor?"

"Oh, we're old friends already!" Bethune answered easily. "Nice chap, isn't he?"

Norah's father laughed shortly.

"I'm afraid I haven't had the pleasure—" he began stiffly.

Bethune looked frankly surprised.

"Really! Haven't you met him?" He half turned in his seat and looked after Laxton's retreating figure. "What a pity! I might have introduced him if I'd known you—"

"Thanks—thanks very much; but I'm not anxious to know him," said Mr. Ackroyd with sarcasm. "From all accounts he won't be staying in Lumsden long, and even if he were—" He paused significantly.

Bethune looked annoyed.

"Surely you don't pay any attention to the silly stories that have been flying round about the boy?" he asked vexedly. "It's preposterous the absurdities one hears. Come, come, Ackroyd, we were all a bit wild in our youth, you know." He smiled good-naturedly at the elder man's grim face, but Mr. Ackroyd did not unbend.

"As to him not being here for long," the other man resumed, "unfortunately, he won't be able to stay, or I dare say he'd be glad enough to do so. Barton Manor's a fine old place; there's many a girl who'd be only too pleased and proud to be asked to share it—eh, Miss Norah?"

Norah flushed sensitively.

Her father cut in shortly—

"Anyway, the place is to be let, and a good job, too, I should say."

Bethune shrugged his shoulders. He knew Mr. Ackroyd from A to Z, and took his choleric outbursts for exactly what they were worth.

"Well, we're not to get rid of him quite so soon as you seem to imagine," he said cheerily. "Laxton's just been telling me that he's going to have a house party—ask all his pals down from town, and do the thing in style." He chuckled retrospectively. "That'll make the folks round here sit up, eh? I'll bet my life Laxton knows how to make things hum if ever a lad did—Ah, well!"

He glanced from Norah to her father with a twinkle in his eyes. There was a little pause, then he broke out again:

"Come, Ackroyd, play fair! Give the devil his due. Laxton's a very decent fellow, take him all round. Of course, we all know he's not a saint, and I quite admit that he's sown a few more wild oats than were strictly necessary; but there's something to be said for him, you know. He had a shocking upbringing; his father was a scamp."

"And the son is also a scamp," Mr. Ackroyd struck in sharply. "My dear Bethune, I know what I'm talking about, and apparently you do not." He was angry that Norah should hear such a determined defense of the black sheep. "He's been a ne'er-do-well all his life; he had to clear out of England a few years back because he couldn't face his creditors; and things apparently were no better in America. Wherever he goes he makes his name a scandal and a byword, and I think it's a crying shame that such a young blackguard as I know him to be should be allowed to come down here and impose on decent people."

"Father!" Norah's voice was full of angry distress; she had flushed up to her eyes. "How can you say such things? You know they are not true."

"I know that they are true," Mrs. Ackroyd declared loudly. "And Bethune here knows it, too, only he doesn't choose to admit it."

He looked up at the doctor with challenging eyes.

Bethune was no longer smiling; his kind face was a little stern.

(To Be Continued.)

THE LONGING FOR PEACE.

The Irish people, who regard with horror the prospect of a return to civil war, are hoping against hope that the Cabinet will think it worth while to continue negotiations. As the Dublin correspondent of The Times remarked on Tuesday, they have been confident that a settlement would emerge from talk and letters. The Sinn Fein leaders, it is believed, have gone far beyond the wishes of their constituency. The voice of Britain calls for patience. In spite of sore provocation there is an undercurrent of sympathy in all hearts with a little nation struggling after liberty. The Historian Prescott expresses the thought in memorable words: "Free! Understand that well, it is the deep commandment, dimmer or clearer, of our whole being, to be free. Freedom is the one purpose, wisely aimed at or unwisely, of all man's struggles, toilings and suffering on this earth." A royal gift of freedom has been offered to Ireland. It will be one of the tragedies not only of that "high Milesian race" which has passed through so many sorrows, but of mankind as a whole, if through the folly of their spokesmen the gift is finally refused.—British Weekly.

The Seely
DAY AND NIGHT CREAMS
Cleanse and Beutify the Skin giving the glow of Health and Youth
$1.00 PER PAIR AT ALL DRUGGISTS
J8e-s

Lady Trustee Thinks Schools Are Fascinating

Mrs. Hunt Has Spent Many Hours In City Classrooms During Her Term on Board of Education

"I am more fascinated by the public schools of this city, by the system of teaching, by the bright, responsive children and the splendid staff of teachers than I have ever been by anything in my life," declared Mrs. J. I. A. Hunt in reviewing to The Free Press yesterday the apparently wholly enjoyable year she has spent in office as a member of the London Board of Education.

Mrs. Hunt has followed the rather unique policy during her first term of visiting the various schools of the city and, not satisfied with a cursory glance, spending an hour or so with pupils and teachers in each room.

"I have spent many and many a happy morning sitting in one of the school seats, following with keen interest the progress of the lessons, which the teachers of the present day seem to make so interesting, and which the children grasp readily," Mrs. Hunt said. "I never was privileged to attend a public school myself, so every bit of the splendid system of education is an interesting revelation to me."

WANTS WOMEN ON BOARD.

Mrs. Hunt admitted that the prospect of a board on which she would be the only woman member did not appeal to her. In office herself for another term, this active board member believes that a percentage of three women on a board of 14 would not be more than sufficient. "Personally, I do not think that the number of the board will be reduced," she said.

Even without the big issue of the Collegiate before next year's board Mrs Hunt is of the opinion that there will be plenty to interest the women of the city during 1922.

"One thing the women ought to consider very carefully is the suggestion of building extensive additions to the Technical School, while so many of the city schools are in need of additions," Mrs. Hunt pointed out. "In most of the schools which I have visited the teachers have been handicapped by lack of room and few of the schools seem adequate for the growing attendance. I believe that a gymnasium is necessary, but it is not as vitally necessary as every-day accommodation for the public school pupils. I would not think of building a drawing-room in my house if there was not a kitchen there, though the drawing-room would be a delightful addition. An auditorium is a luxury, and in the present condition of affairs I don't think we can afford luxuries."

Mrs. Hunt declared that she has enjoyed working with her colleagues, though she is of the opinion that men sometimes miss important details while on the lookout for big concerns.

CAR FARE FOR KIDDIES.

"I want car fare for the little kiddies who attend the auxiliary classes, whose parents may find this extra expense impossible," she said. "It would not cost more than $25 a year and would make all the difference in the world to the little ones."

Asked as to possible women candidates for the board, Mrs. Hunt stated that she was personally most anxious to see Mrs. John Gemmell enter the field. "She would do excellent service on the board," she said.

Approached by The Free Press as to her possible candidature Mrs. Gemmell declared emphatically that she had no aspirations in this direction. "I have as many duties now as I can manage," she said, "and I would not consider nomination under any circumstances."

LT.-GOVERNOR TO UNVEIL HOSPITAL CORNER STONE

Col. Cockshutt Coming on November 4; G. W. V. A. Cot May Be Result of Poppy Day

His honor Lieut.-Col. Henry Cockshutt, lieutenant-governor of Ontario, will officiate at the unveiling of the corner stone of the Memorial Children's Hospital on the afternoon of Friday, November 4, according to official announcement made at yesterday's meeting of the executive of the Municipal Chapter, I. O. D. E.

Lieut.-Col. Cockshutt, with Mrs. Cockshutt, will arrive in the city, it is expected, about noon and the latter will be the guest of the I. O. D. E. and hospital committee at a luncheon at the London Hunt Club. His honor will be the guest of some of the men's organizations of the city and the hospital ceremonial will immediately follow.

SAME PROGRAM

For this event a program has already been drafted, for use at the event of May 11 last, when it was expected that the former lieutenant-governor, Hon. Lionel Clarke, would officiate at the unveiling. The illness of the late lieutenant-governor necessarily postponed the ceremony, which will take place as far as possible along the lines then planned. His honor, Col. Cockshutt, will be presented with a handsome silver trowel, suitably engraved, Mrs. F. G. Greenaway, secretary of the hospital committee, having been asked to perform this office. The unveiling and sealing of the inscribed stone, which is already in place, will follow an address from the lieutenant-governor, and the National Anthem, prayer by the senior chaplain of the district and fitting hymns will be included on the program. It is expected that a brief address by Mrs. Arthur Smith, convener of the hospital committee, will also form a part of the proceedings and the G. W. V. A. Band has been secured.

The executives of the Municipal Chapter and the hospital committee, augmented by Mrs. E. H. Johnston and Mrs. Gordon Hunt, conveners of the luncheon, will meet early in the week to arrange final details.

G. W. V. A. APPEAL

During yesterday's meeting of the executive Lieut.-Col. Coles waited upon the members on behalf of the G. W. V. A., soliciting the assistance of the I. O. D. E. in the sale of scarlet poppies on Armistice Day in commemoration of the Canadian men who fell among the poppies of Flanders. The G. W. V. A. suggested the endowment of a cot ($1,000) in the children's hospital from the proceeds of the sale, which Col. Coles thought could be conducted for two or three days prior to November 11. From end to end of the Dominion an effort is being made to thus commemorate the world event of November 11, 1918, and the local I. O. D. E. has promised to consider the matter and to report in a week's time. It is expected that the Daughters of the Empire in this city will, if sufficient workers can be secured, join with the G. W. V. A. in this patriotic undertaking.

A small hurt to the eye is a great one, and a small leak in the purse may grow into a ruinous one. Purse-whole people read the advertisements.

PLAYING TRICKS.

Now the hen known as old Whitey was something of a gossip. She went straight to the farmyard and told everybody what had happened—what Henrietta Hen had said to her and what she had said to Henrietta Hen. The whole flock had a great laugh over the affair.

To Henrietta Hen's delight, all her neighbors took a keen interest in the wonderful white egg. They asked her countless questions about it. Above all, they always took pains to inquire whether she had been so unlucky as to crack the shell. And if Henrietta hadn't displeased Polly Plymouth Rock one day, the truth might never have come out.

Anyhow, Polly Plymouth Rock told Henrietta Hen that if she had any sense she would stop making such a fuss over a china egg.

"China egg!" cried Henrietta. "I don't know what you mean."

"That's not a real egg that you're so proud of," Polly Plymouth Rock declared. "It's nothing but a make-believe one. Johnnie Green left it in your nest to fool you, so you'd keep that nest and lay eggs in it, right along. . . . You're so careful not to break that China egg! Why, if you tried to break it you'd find that it's solid as a rock."

Henrietta Hen couldn't believe the terrible news.

"I laid that egg myself!" she shrieked.

"You think you did, but you didn't," Poll Plymouth Rock snapped. "Johnny Green took an egg of yours one day and left that other one in its place, to deceive you. And everybody on the farm—except you—knows that he succeeded,"

12
The whole flock had a great laugh over the affair.

Henrietta Hen didn't wait to hear anything more. She rushed squalling into the barn and straight to her nest. One good, hard peck at the big white egg told her beyond all doubt that she had been betrayed. The beautiful, big, white egg wasn't an egg after all!!

Now that Henrietta Hen knew it she wondered how it could ever have deceived her. She saw that it was shiny and altogether unlike any egg she had ever seen anywhere.

"Johnnie Green has played a mean trick on me," Henrietta Hen cackled. "And now I'll play one on him! He can have his old china egg. I'll leave it here for him. But he'll find none of my beautiful little brown eggs beside it. I'll have my nest where he'll never discover it—not if he hunts for it all summer long!"

So saying, she left the haymow. And going into the carriage shed, her roving eyes chanced to light on an old straw hat of Johnnie Green's that lay upside down on a high shelf.

Henrietta Hen managed to flutter up beside it. And then with many a chuckle she laid a brown egg in the hat.

"There!!" she cackled. "This is the safest place on the farm. Johnnie Green hasn't had this hat on his head since last summer."

Time Has Tested It.—Dr. Thomas' Eclectric Oil has been on the market upwards of fifty years and in that time it has proved a blessing to thousands. It is in high favor throughout Canada and its excellence has carried its fame beyond the seas. If it were double the price it would be a cheap liniment.—Advt.

Proven best for 63 Yrs

King baby deserves the best

The Isaac Pitman Shorthand Department of Westervelt School under the principalship of Miss Nina McCoy gives excellent opportunity to learn this system and at the same time have the advantage of the high-class training of the typewriting and penmanship departments of this college. x

Coilene Corset
The newest models in gowns require the foundation of a carefully fitted Corset with the correct lines.
Consult one of our corsetieres about your requirements.
176 Dundas Street. Above Dowlers.
f

Dr. Martel's Female Pills For Women's Ailments
25 years Standard for Delayed and Painful Menstruation. Sealed tin package only, all druggists or direct by mail. Price $2.00. Knickerbocker Remedy Co., 21 E. Front St., Toronto, Canada x

DON'T THROW YOUR OLD CARPETS AWAY.
They make new Reversible "Velvetex" Rugs. Send for Velvetex Book!
CANADA RUG COMPANY, London, Ont.
8

FAIR POSTPONED.
ST. MARYS, Oct. 7.—Owing to the continuous rain Kirkton Fall Fair, scheduled for to-day, has been postponed until Monday next.

Full of flavor gathered from mountain breezes in South America
Rideau Hall Coffee
NOTHING ADDED NOTHING TAKEN AWAY
SOLD IN TINS ONLY—BY ALL GOOD GROCERS

Don't Rub Your Youth Away
Let the Forest City Laundry service do all the heavy washday work.. Let us take the place of all the exhaustive rubbing you are now doing. The service is most inexpensive and think of the worry saved.
Phones 3881, 3882
FOREST CITY LAUNDRY
"Dx your service"
DRY-CLEANERS & DYERS
White Wagons

We Are Allowing a Discount of 15% on All Portraits Made During the Month of October
It's worth your while making an early appointment with us for your Christmas Photographs.
Gleason, The Photographer
LONDON LOAN BUILDING. PHONE 2568
ths

FURS
Chilly nights bring out the furs and plush coats. They can be made to look like new if sent to our experts.
PARISIAN LAUNDRY
Launderers, Dry Cleaners, Dyers and Rug Cleaners.
Phones 558 - 559.
LAUNDRY WEEK, OCT. 24 TO 29
x

A SURE RELIEF FOR WOMEN'S DISORDERS
TEN DAYS' TREATMENT FREE.
Orange Lily is a certain relief for all disorders of women. It is applied locally and is absorbed into the suffering tissues. The dead waste matter in the congested region is expelled, giving immediate mental and physical relief; the blood vessels and nerves are toned and strengthened, and the circulation is rendered to normal. As the treatment is based on strictly scientific principles, and acts on the actual location of the disease it cannot help but do good in all forms of female troubles, including delayed and painful menstruation, leucorhoea, falling of the womb, etc. Price $2.00 per box which is sufficient for one month's treatment. A Free Trial Treatment, enough for 10 days, worth 75c, will be sent free to any suffering woman who will send name and her address. Enclose 3 stamps and address Mrs. Lydia W. Ladd, Windsor, Ont.

SOLD BY LEADING DRUGGISTS EVERYWHERE. J8e-s

London Conservatory of Music
PRESIDENT, F. LINFORTH WILLGOOSE.
MUSICAL DIRECTOR, HARRY T. DICKINSON.
ANNEX— WOODMEN BUILDING, 476 RICHMOND STREET. (NEXT TO ST. PAUL'S CATHEDRAL.)
CONSERVATORY OFFICE, 356 DUNDAS STREET, PHONE 1101.

VOCAL DEPARTMENT.
Important additions to this staff have been effected by the appointments of Miss Dorinda Abbott and Miss Anna Cochrill.
MISS ABBOTT, who was a favorite pupil of William Shakespeare, in London, has acquired much of his expert knowledge and inherited that talent and sympathy without which no teacher can succeed.
MISS ANNA COCHRILL is one of London's favorite vocalists, and as such has had an experience that will be of great assistance to her in leading others along the path she is so successfully traveling.
THE DIRECTORATE publicly express here their appreciation of the confidence placed in them by teachers of such experience and renown selecting the London Conservatory of Music as their professional home.

DEPARTMENT OF DRAMATIC ART.
The Children's Class, "Fairy Tales and Fairy Plays," Opens Thursday, October 13, at 4.30 p. m.
For appointments with Miss Thomas Phone 1101.

DEPARTMENT OF DANCING.
Junior Classes for Interpretative, Classical and National Dancing will register on Monday, October 10, from 2.30 until 4 p. m., at the Annex. Miss Price will be in attendance, or an interview can be arranged by phoning 1101.

MR. DICKINSON will be pleased to consult with anyone wishing information regarding any of the departments.
WRITE FOR LIST OF TEACHERS AND THEIR TERMS.
f

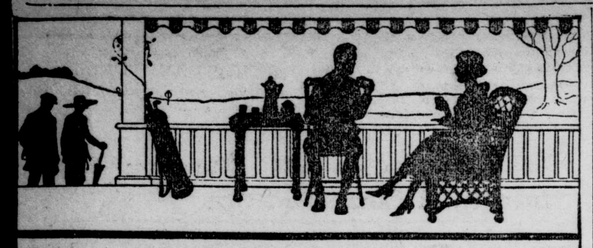

Baker's Cocoa and Baker's Chocolate

REGISTERED TRADE-MARK

Appeal strongly to the healthy appetites created by vigorous exercise in the open air. They are the most satisfactory of all the food drinks, as they have a most delicious flavor and aroma and are nutritious and wholesome.

MADE IN CANADA BY

WALTER BAKER & CO. LIMITED

ESTABLISHED 1780

MONTREAL, CAN. - - DORCHESTER, MASS.

Booklet of Choice Recipes sent free

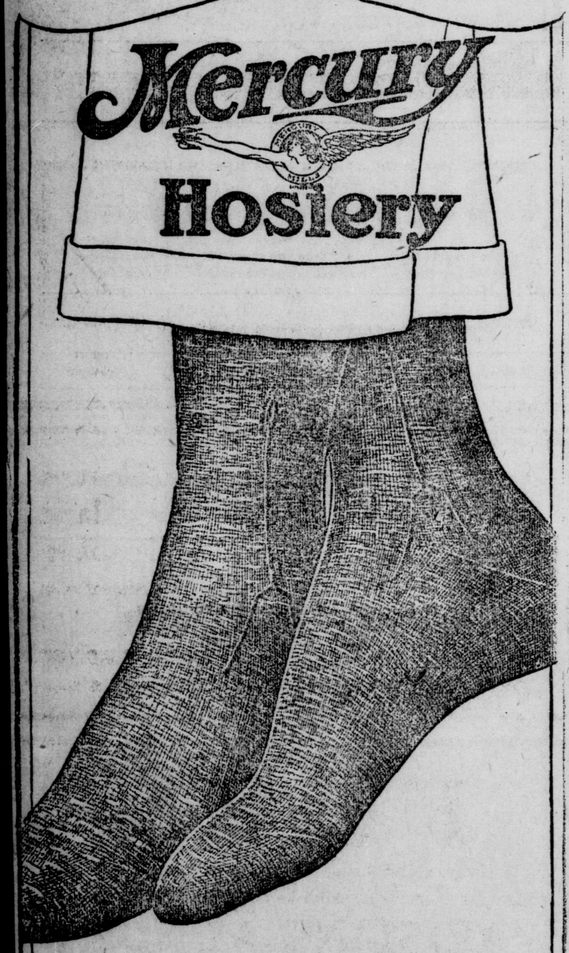

Long Wear

FIRST—because they are made of highest quality *tested* materials

—cashmere, silk, cotton, mercerized, lisle, silk and wool, fancy mixtures.

SECOND—the dyes are fast—they positively will not run.

We intend Mercury hose to *wear well* and we make certain every pair is right by the strictest *tests* known in the trade.

Mercury Mills, Limited
Hamilton - Canada
Makers of Hosiery and Underwear for Men, Women and Children.

139

YOU HAVE A BEAUTIFUL FACE

BUT YOUR NOSE?

this day and age attention to your ppearance is an absolute necessity if ou expect to make the most out of fe. Not only should you wish to appear as attractive as possible, for your wn self-saisfaction, which is alone ell worth your efforts, but you will nd the world in general judging you reatly, if not wholly, by your "looks," erefore it pays to "look your best" all times. Permit no one to see you oking otherwise; it will injure your welfare! Upon the impression you constantly make rests the failure or success of your life. Which is to be your ultimate destiny? My latest Nose-Shaper, "Trados Model 25" U. S. Patent, with six adjustable pressure regulators and made of light polished metal, corrects now ill-shaped noses without operation, quickly, safely and permanently. Diseased cases excepted. Does not interfere with one's work, being worn at night.

rite to-day for free booklet, which tells you how to correct ill-shaped noses without cost if not satisfactory.

. TRILETY, Face Specialist, 1659 Ackerman Bldg., Binghampton, N. Y.

*J8t

SUCCESSFUL FAIR.

very successful school fair was on October 3 in S. S. No. 13, Lon- Township, directed by their teacher, Miss J. I. Parker. Besides the parents and friends of the district a number from London and other points were present. There was a good showing of vegetables, grains, etc.

A NEW AND PLEASING STYLE FOR SLENDER FIGURES.

Pattern 3530 was used for this design. It is cut in three sizes: 16, 18 and 20 years. An 18-year size will require 6¼ yards of 40-inch material.

Voile, foulard, challie, figured or embroidered batiste, linen, satin, pongee, poplin and etamine could be used for this model. The width of the skirt at the foot is two yards.

A pattern of this illustration mailed to any address on receipt of 15c in silver or stamps.

COUPON ORDER BLANK.

A pattern of this illustration mailed to any address on receipt of 15 cents in silver or stamps.

Name .....

Town ..... Province .....

No. ..... Street.....

Pattern No. .....

Measurement—Waist .... Bust...

Age (if child's or miss' pattern)...

Allow 10 days for pattern to reach you.

Health Talks

By John B. Huber, A.M., M.D.

NOISE.

I am an active woman with a particularly busy life full of family duties and intellectual pursuits. I am no invalid, but, besides a weak stomach, I have always been afflicted with particular sensitiveness of any noise at night. And sound brings a palpitation of the heart and severe neuralgia pains in my head. Since I have been near a busy street corner the tooting of automobile horns makes me so nervous that I cannot sleep; when they come late at night my heart is so bad that all possibility of sleep is lost. I am not asking for general advice against nervousness for I try to combat this ailment with proper ventilation, diet, exercise, self-control, etc., but would like to know if there is any mechanical process for diminishing sound except stuffing cotton in one's ears, which I do not find sufficient. Also could not police regulations enforce a maximum of tooting, which ought not to be surpassed? Surely it is not right that careless and inexperienced chauffeurs should at every street corner disturb hundreds of nervous and sick people who have a right to their sleep?

Answer.—I have before written on this subject of noise. Most people consider it a joke. It furnishes a frequent pre-disposition to many diseases, some of them serious. Noise is universal. At 2 in the morning, at dawn, indeed—you will hear young people of both sexes joy-riding past your home. It appears no business is to be carried on without noise. At night you are awakened by rowdyism in your neighborhood. If you live in an apartment house you will find yourself surrounded by a tempestuous sea of noises. No consideration is shown anywhere to anyone.

In my city there is a society for the suppression of useless noises. It has placed signs in the streets leading to our hospitals forbidding noises. Who ever obeys such signs? Enter the hospital and you will find such legends on the walls as: "This building is for the sick, keep quiet." And it would be difficult to find any people in the city noisier than the nurses and the other employees leaning along the very walls where such an admonition has been painted. Florence Nightingale wrote about noises and their disastrous effect on the sick; she might have written in Hindustanee for any effect the admonition of that dear "Lady of the Lamp" receives from her sisters to-day.

The simple truth is we are not a sympathetic, not a generous-natured people, and in so far as noise is concerned we are not a cultivated people. As a writer on the causes of ill-health I feel I have the right to make these statements.

Questions and Answers.

I take much interest in your articles. They are educational, interesting and remove many false ideas and put many on guard.

Answer.—Thank you! Besides trying to give constructive advice I find many false ideas that need removing and many correspondents who need to be made wise in time.

Efficient Housekeeping

BY LAURA A. KIRKMAN.

ANSWERED LETTERS.

Mrs. F.—"Please tell me a couple of good games for a crowd of women to play. My husband belongs to a men's club, which meets often, and all the wives of these men go along and play games in another large room while the club meeting is going on. We want something jolly."

Answer—Here is a game that could make the sphinx laugh: Each woman must bring with her an old suit case, and umbrella and a separate skirt and coat (in the suit case). The suit cases are mixed up, then they are stood along the wall at one end of the room with an umbrella beside each one. At a signal the players must, in unison, each open a suit case, take out the suit and put it on over their regular dress, close the suit case, open the umbrella, then rush across the room to the other side and back again to the starting place, where they must take off the suit, put it in the suit case and close the umbrella. There must be a timekeeper, and the one who does all this the quickest wins the game. The fun lies in the mad haste, the possibility of a stout woman getting a little woman's suit (and vice versa), and the unbecoming quality of the clothes (the more dowdy the suit, the better).

Another game—a sort of trick game—is this. Put a flower in the center of the room. Stand the players around the walls. Appoint a timekeeper. Tell the players that you are going to whisper in each one's ear the name of a different bird and that when you afterwards call out in turn the bird names given each one must rush forward to pick up the flower; the one who does this the quickest after hearing his bird name called, wins. But here is what you will actually do: You will whisper the same bird name in each person's ear, so that when you call that name they will all rush forward at once! "Pigeon" is a good bird name to use. After whispering it all around, stand in the doorway and begin calling out "Wren, Robin, Hawk"—and so forth, going down a long list of names not given; finally say "pigeon" and each, thinking he is the only one who was given that name, will rush forward—and a jumbled heap of people will be the result.

V. T.—How can I keep my small cucumbers in good condition until I get enough of them to put up? I have only three hills.

Answer—Keep them in brine. Fill a quarter size crock full of cold water and add enough salt to float an egg. They may lose their crispness, however.

A Reader—Please give correct amount of salt to be used in your recipe for dill pickles recently published. The recipe reads "3 gallons of water and 2 of salt." Isn't this a mistake?

Answer—Yes, it should have read, "Three gallons of water and two cups of salt."

Young Housekeeper—Is this menu suitable for a Sunday dinner: Cream soup, creamed potatoes, corn on cob, string beans, lettuce and tomato salad, ice cream and cake? Or should the salad course be served before the meat course?"

Answer: The menu is a very nice one but I would advise you to have potato croquettes instead of the creamed potatoes. When you have a cream soup you should not have a creamed vegetable. Variety is the secret of a tempting menu. The salad course comes between meat and dessert, just as you have it.

M. B.—What will take a chocolate ice cream stain out of a tan crepe dress?

Answer—Sprinkle spot with borax, place in cold water, let soak, then pour boiling water through it. There is danger, however, that it may remove the tan dye.

Styles

BY Lenore

PARIS (By Mail).—Long wide box pleats are very possible as used in this youthful frock of broadcloth, in a beguiling shade of raspberry called by the French "framboise." Both in the front and in the back of the bodice the pleats are permitted to divide and disclose an underbody of dull blue and silvery embroidery, which makes its appearance as well where the sleeve is slashed just above the wrist. The entire effect of the frock is on the whole quite tailored, so that it lends itself well to copying in every day colors. For a dark dress it provides a particularly pleasing opportunity for introducing a touch of vivid color, so smart this season.

At this time of year raids on the family treasury are more frequent and disastrous than usual. The resources of the purse are tested severely. Without the aid of the store ads those resources might be entirely depleted.

SIDE TALKS

—BY—

RUTH CAMERON

LONG AGAIN?

It is with some anxiety that I hear that the dictum has gone forth from Paris that skirts are to be longer.

I say anxiety, not because I should mind seeing the women who have been wearing 'em at 12, 13 and even 14 inches (whether their legs justified it or not) cover up a few inches, but because, when we have gone to one extreme, we are terribly apt to go to the other. Having had our skirts about as short as possible, I should hate to see us have them as long as possible.

Do you remember the skirts of 20 years ago, Reader Friend?

I can place that period quite accurately, because I had a friend who was a stenographer and I can remember when she went to her office in a shirt waist and a black cloth skirt which almost touched all the way around and had a small dip in the back.

Just fancy! If she went down a curbing or down one or two steps she had to hold it up. And even when she walked on the level it was long enough to pick up all the dust and germs.

Moreover, it was fully and very heavy, giving her that much more to carry around in hot weather.

There is a great deal being said, as usual, about the unsuitability of the clothes that women wear to business. Some of the things women wear to-day may be unsuitable, but they are certainly vastly less so than some of the clothes they wore in the good old days.

It seems to me that the best criterions of the suitability of any costume are first, its adjustability to the purpose for which it is worn; second, its attractiveness.

Working women should not wear clothes that are frilly or fussy enough to hamper them at their work; they should not wear anything that soils readily unless it is easily cleaned; they should not wear clothes that require attention and keep them clothes-conscious when they should be thinking of their work; they should not wear clothes that exaggerate the styles so far as to make them conspicuous. Beyond that I don't see why they shouldn't dress as attractively and daintily as they like.

I think there never was a dress more suitable for work in summer than thin, dark organdies which have been so much worn this year. These are cool, becoming, attractive and washable. And yet I have heard conservatives say they were not "the thing for working women.

Take one of these dresses, made on conservative but attractive lines, with elbow sleeves and simple V or square neck, and then compare a girl dressed thus for with the working woman of 20 years ago, with a white shirt waist, with high white collar and long sleeves and a thick, dark skirt almost touching the floor. Which is the more suitably dressed for her work? Which will find her clothes less hampering? And which looks the more attractive?

Here's hoping we are not in for a swing of the pendulum to long skirts, long sleeves, high collars!

NOW SLEEPS ALL NIGHT, HE SAYS

Hamilton Man Tells of Wonderful Change Since He Began Taking Tanlac.

"Tanlac caps everything in the way of medicine that I've ever run across, and I want to tell you it's certainly done the work in my case," said William Pluman, of 14 Bay street, south, Hamilton, Ont.

"Before I got hold of Tanlac I suffered terribly with indigestion and stomach trouble and had no appetite at all. The little I managed to eat caused me intense pain, and I suffered so from bloating at times that when I lay down to sleep I would just almost smother. I was also troubled a great deal with constipation, had awful headaches and dizzy spells, and at times it was all I could do to stick to my work. I had such severe pains in my arms and elbows I could hardly put my coat on and was simply in a terrible fix. I would lie awake most of the night, unable to sleep, and would get up in the mornings feeling worse than when I went to bed.

"Yes, sir, this was the condition I was in before I got Tanlac, but the medicine has changed things around for me completely, and I now feel like an entirely different person. I have the best kind of an appetite, my stomach never troubles me any and I never have an ache or pain. I sleep like a log all night and just feel fine all the time. Tanlac has certainly been great in restoring my health and I don't hesitate to give it all the credit."

Tanlac is sold in London by Standard Drug, Limited, and by leading druggists everywhere.—Advt.

A SIMPLE REMEDY FOR INDIGESTION

There's nothing complicated about the way REDMAC overcomes stomach trouble. It neutralizes the harmful acid that's doing the mischief, and does it instantly. With the stomach free from this acid there's no chance of fermentation, and the digestive organs can do their work unhampered. The following extract from a letter is typical of many written by grateful users:

Redmac has saved me so much pain, and it is so nice to feel I can eat quite what I fancy instead of just plain food. (Signed) A. SHEPHERD.

It makes no difference whether your trouble is Indigestion, Dyspepsia, Flatulence, Gastritis or Palpitation, Redmac is what you want, and what you must have if your stomach is to be put to rights. Get a bottle of this wonderful herbal tonic to-day from your druggist. Sold in London by Taylor's Drug Store, of Dundas street. Sole agents.—Advt.

J1e-s

INCORPORATED BY ACT OF LEGISLATURE

ONTARIO LOAN & DEBENTURE CO.

Savings 3½%

Debentures 5½%

OUR organization is complete and efficient. You get experienced, courteous service from our staff.

The Ontario Loan and Debenture Co.

ON DUNDAS AT THE MARKET CORNER

JOHN McCLARY President

A. M. SMART Manager

FORCED TO EXTEND TIME FOR PAYMENT OF AGRICULTURAL LOANS

WINNIPEG, Man., Oct. 6.—Rural credit societies of Manitoba will be forced to extend time for payment of $1,000,000 of farmers' notes until next fall, according to information obtained here to-day. Total outstanding loans of the societies amount to $2,600,000. It is expected $1,500,000 of the loans will be collectable this fall and new notes payable in 1922 will be accepted for the balance.

Excessive rains which held up threshing operations, and lowered prices of grains and live stock, are the reasons the societies are unable to make full collections this fall.

ADJOURN THE CASE OF NEWSPAPER MAN CHARGED WITH DEFAMATORY LIBEL

ST. THOMAS, Oct. 7. — (By Staff Reporter.) — The case of J. Fred Young, staff correspondent here for The London Free Press, who is charged with defamatory libel in connection with a story which appeared in the columns of The Free Press a couple of weeks ago, was adjourned this morning at police court. Crown Attorney Angus McCrimmon is ill and adjournment was made for this reason.

Bail of $2,000 provided by Clifford Honsinger was renewed this morning and the case was laid over until Friday morning, October 14. Mr. Y[illegible] arrested on a warrant sworn out by detective Joseph McCully, of St. Thomas. The police officer charged that there was criminal libel in an article, telling of the alleged escape of a man for whom a warrant was held by the police.

Some of the brightest writers of the day are writing advertisements. You would better overlook the efforts of many a "near" literary light in the feature sections than the fame of real writers in the advertising pages. They have something to say—and it is worth reading.

CATARRHAL DEAFNESS MAY BE OVERCOME

If you have Catarrhal Deafness or head and ear noises or are growing hard of hearing go to your druggist and get 1 ounce of Parmint (double strength), and add to it ¼ pint of hot water and a little granulated sugar. Take 1 tablespoonful four times a day.

This will often bring quick relief from the distressing head noises. Clogged nostrils should open, breathing become easy and the mucus stop dropping into the throat. It is easy to prepare, costs little and is pleasant to take. Anyone who has Catarrhal Deafness or head noises should give this prescription a trial.—Advt.

All mothers can put away anxiety regarding their suffering children when they have Mother Graves' Worm Exterminator to give relief. Its effects are sure and lasting.—Advt.

Buy Hallam Furs By Mail

Direct From "Trapper To Wearer"

It doesn't matter where you live in Canada, so long as His Majesty's mail will reach you, you can wear the latest styles and highest quality in fur coats or sets. Simply order by mail from HALLAM. The price is the same to everybody—everywhere. I pay all delivery charges.

All HALLAM Fur garments are high quality and wonderful value for the money—you can obtain them from me direct by mail at much lower prices than any furs elsewhere of the same quality—every HALLAM Fur garment is guaranteed.

DARK FITCH SET

This fur is very durable. The Cape is made from six large skins in a wide comfortable design trimmed with natural heads, tails and paws front and back as shown. About 12 inches wide on the shoulders, lined with brown crepe-de-chene with frill all around.
M 470 Delivered to You..$62.50

Muff in four stripe Canteen shape, velvet lined, crepe cuffs, wrist cord and ring, soft down bed.
M 471 Delivered to You..$50.00

Hallam Furs are an Economy

It used to be thought that furs were rather a luxury, but now the economical buyers have discovered that furs are a genuine economy as well as a necessity. A fur coat or set will last from five to fifteen years—to buy cloth coats to last this long would cost very much more than the furs in actual money. In addition to that, you always feel well dressed in furs, — always comfortable, — always warm.

Hallam Furs less than Half Price

You can obtain HALLAM furs this year at less than half the price that they were sold at last year. This is due partly to the drop in the price of raw skins, and to the fact that, as usual, I bought our furs at the very lowest ebb in the prices.

Why I Can Sell at Such Low Prices

In the first place, I buy the skins direct from the Trappers and Indians for cash, and am the largest cash buyer of furs in Canada. Then I sell direct to you for cash. This method saves you the various middlemen's profits, the fur dealer, the wholesaler and retailer, high store rent, sales clerks' salaries, bad accounts, etc.

Another big advantage is you can see the furs in your own home and can examine them at your leisure without being influenced by anxious sales clerks.

The coat and set illustrated in this advertisement are fair samples of HALLAM values, and will be sent you promptly on receipt of price.

If HALLAM furs do not please you in any way, you can simply send them back at my expense, and I will cheerfully return your money—you are not out one single cent.

You can be sure of satisfaction when you buy by mail from me. That is my guarantee.

Address in full as below:

John Hallam Limited
Dept. 413 TORONTO

NOVELTY MUSKRAT COAT

Deep, heavily furred natural Northern Canada Muskrat skins, well matched, 45 inches long with extra DEEP CAPE COLLAR, bell cuffs in reverse effect and three stripe reverse border, full bell.

The lining is fancy figured silk poplin, finished with fancy pouch pockets, silk elastic loops and fur buttons.

Supplied in sizes 34 to 44 bust measure.
M 411 PRICE Delivered to you $182.50

JOHN HALLAM

FREE HALLAM BOOK OF FUR FASHIONS 1922

It contains over 300 illustrations of beautiful fur coats and sets that are the latest styles from all fashion centres. Most of the illustrations are from photographs of living people wearing the furs, but no picture could ever reproduce the wonderful beauty and value of Hallam furs. It is filled from cover to cover with smashing bargains that will save you a lot of money. You cannnot afford to be without it.

DOES it make a difference to have the right hosiery on your feet? *Does* it?

The same before and after the laundry, shape, color, softness. That's Penmans.

Then to have that feeling of being well-groomed, buy your hosiery by name—Penmans.

N. B. Penmans go longer without darning.

Penmans Limited Paris

Penmans

HOSIERY *for* MEN

"THE STANDARD of EXCELLENCE"

269

The Screen and Stage

Topics Of the Day At London Playhouses

News and Reviews

"REEL EMOTING" DECLARED TO BE ANYTHING BUT A STRAIN ON MOVIE ACTOR

Emotional Reaction Writers Taken To Task—Actor Does Murder Scene Then Asks If Weather Is Going To Spoil His Little Outing.

(BY C. R. L.)

One of the joys of reading the movie magazines is for the fictional qualities of their serious articles.

But since so many credulous folk "eat 'em up" 'tis no courtesy to be a spoil-sport.

Yet, I must protest one symposium seen recently in such a periodical.

It was a collection of articles from certain stars telling of the great strains they undergo when "emoting" for the films.

And seven of the 12 are stars that haven't an "emote" in them—

They are pretty, placid folk, who look like whipped cream embellishment on peach cake. If they ever had an emotional reaction it would be to say "damn" when the cutter eliminates a few feet of their close-ups.

On the other hand, there are innumerable players who do take their work so seriously as to find it a tax on their emotional resources.

But recently I sat in a certain studio watching two stars rehearse a scene.

The lady is famous for the way she works up a scene of "sacrifice" and the man is a favorite home-wrecker—on the film.

The play called for the lady to drop to her knees, clasp the villain about the legs, and plead with him not to leave her.

SHE "GOT" C. R. L.

Personally, I'm a fairly hard-boiled egg, but she "got" me. I vowed, mentally, that if I ever was lucky enough to have a lady love me so violently—I'd kill her before I tried to leave her in the lurch—I wouldn't be able to stand the strain.

It was harrowing.

Tears rolled down her cheeks.

As he tried to withdraw from her football embrace, she followed him on her knees—beseeching forgiveness and charity—whispering love words—exhorting him to be true to his plighted word—and, finally, when he tore himself free and lurched from the room—she fell against the door, a picture of unutterable woe.

"Fine!" cried the director.

"Gee!" she said, "I ought to go into vaudeville with that. I'd be a knockout! Say, Loole, got a cigarette?"

REGISTERING EMOTION.

Another day, I watched one of our best young man actors do some close-ups.

He sat in a chair, while the camera was "taking" the various emotions that were "registered" on his face.

These close-ups were not for one insert alone, but to be scattered through the whole film—and they were all being taken at one sitting.

The director stood out of the camera's range reading the lines for the various episodes that would indicate the especial emotions desired.

I saw terror, anger, despair and joy follow one another in quick succession.

"Now," said the director, "let's do that place where you think you're being murdered."

The actor arose from his chair, kneeled on the floor, cowered, trembled—and on his face was fear, stark, staring fear—it was horrible. Being just behind the camera man I caught every play of expression. It was great acting. It seemed an age before the camera man said "done!"

And then, our star rose, brushed his trousers nonchalantly and quoth he:

"I hope it ain't raining, I promised the kids I'd take 'em to the zoo this afternoon."

Art? You said it!

BLACKIE DAW in "The Son of Wallingford," showing at the Grand today.

EXCEPTIONAL BILL AT GRAND NEXT WEEK

"French Leave" First of the Big Road Shows Comes Monday—"The Skin Game," a Galsworthy Play, Thursday.

The first of the big road attractions to come in on Monday for a three days stay, with matinees on Wednesday is "French Leave," an irresistible comedy which comes direct from a five months run in London, England. "French Leave" is one of the really big English companies which Trans-Canada Theaters has secured for a Canadian engagement. It has already played in Toronto, Montreal and Ottawa and in each of those cities it has been accepted as one of the finest high-class attractions ever seen in a Canadian theater. The story of "French Leave" in brief deals with the adventures of an English wife who bamboozles a blustering old officer to give her husband leave of absence. The result is a series of complicated situations for all concerned and in its finality there is produced one of the funniest comedies ever staged.

"French Leave" will be presented with the same big notable cast which contributed so materially to its success in London, England. Walter Edwin, who heads the male characters, is one of England's funniest comedians, while Miss Surtees, the leading lady, is a London favorite. The people who have been asking that this city should get a chance to see some of the biggest road attractions should have their desire fulfilled by the companies booked for next week.

A GALSWORTHY PLAY.

Galsworthy's fine ironic play "The Skin Game" with an all English cast of distinguished players, will come to the Grand for three days commencing on Thursday next and including a special matinee on Saturday, October 15.

William A. Brady in association with Reandean, Ltd., London, has duplicated the London production in every detail. The play is one which has achieved great popularity in both London and New York and is now being sent on tour which will include Montreal, Toronto and Chicago and other large cities.

The dramatist has taken two English families and thrown them at each other's head. The one represents centuries of culture and affluence, the other is a product of to-day. The one suffers from gout, the other is active and unhampered. "I haven't the gout," says old Hornblower, representative of the new, to Mr. Hillcrist representative of the old patrician stock, "because I have no ancestors."

Hornblower has come to a village in the country district of English and settled down. He manufactures things. The Hillcrists have been there for 100 years and more and they live on the wealth that has been earned by their ancestors and handed down to them along with the gout. The Hillcrists are snobs, kindly, sentimental snobs, but snobs, nevertheless. Mrs. Hillcrist subs her new neighbors. That starts trouble. The result is a long, fierce fight, in which both families suffer.

Hornblower is a brainy, relentless enemy. He is a realist. If he is not to be accepted by the Hillcrists as an equal he will drive them out by surrounding their estate with smoking factories. Mr. Hillcrist is too much of a gentleman to fight very aggressively, but Mrs. Hillcrist is different. It is she who has snubbed the Hornblowers, particularly Chloe, old Hornblower's daughter-in-law. The fight reaches a climax when Hornblower buys up a piece of land next to the Hillcrists. He seems to have beaten them. But Mrs. Hillcrist is as unscrupuluos as he. She has discovered that Chloe has a pretty dark past, and as a last resort she uses her knowledge as a weapon with which to fight the Hornblowers.

The distinguished cast will include: Reginald Dance, Aileen Wyse, Audrew Cameron, Matthew Boulton, Stephanis d'Este, Russel Sedgwick, Francis Roberts, Arthur C. Crosby, Lister Williams, Walter Jackman, Frank Snell, Nora Nicholson, Lindon Lang and Ulric Collins.

MARIE LOHR COMING.

Opening at the Grand Theater here on October 20, Transcanada Theaters, Limited, will present for three nights and Saturday matinee Miss Marie Lohr, the flower of the London stage in two of her greatest Globe Theater successes, "Fedora" and "The Marionettes." From the passionate heroine of Herman Merivale's drama to the brilliant butterfly of "The Marionettes" is a far cry, but it measures the breadth of Miss Lohr's art. She is to-day admittedly the most popular and successful of all actresses before the London public. Young, beautiful, and possessing a genius for management as well as for acting, Miss Lohr has won for herself a unique position.

"Fedora," made famous by the Bancrofts, Mrs. Patrick Campbell and other great artists, will afford Miss Lohr ample opportunity to display her talents as an emotional actress of the first order. It is an exacting role, and it ranges up and down the whole gamut of human emotions—revenge, love struggling against hate, terror, remorse and the throes of a terrible death. Miss Lohr visualizes all with a passion and a power that have held her audiences spellbound in London.

The charming comedy of "The Marionettes" will reveal the brilliant actress in a very different light—as a fascinating social butterfly employing all her woman's wiles to win and retain the love of a husband to whom she has been married by arrangement.

Theater Directory

At the Grand

TO-DAY — "The Son of Wallingford," Jimmy Aubrey in "His Jonah Day." Scenic: Miss Lina Craine, soprano, in song recitals.

MONDAY, TUESDAY, WEDDAY — The high-class English comedy, "French Leave," direct from long London run.

THURSDAY, FRIDAY, SATURDAY — The famous John Galsworthy play, "The Skin Game." One of the biggest attractions to play London this season.

At the Allen

TO-DAY — "The Sky Pilot," Booth Tarkington comedy, "Edgar, the Detective." Allen World News. Beatrice O'Leary, soprano.

MONDAY, TUESDAY, WEDNESDAY — "Dangerous Curve Ahead," a screen version of Rupert Hughes' story. Allen News. "Snub" Pollard comedy, "Late Lodgers." Beatrice O'Leary.

THURSDAY, FRIDAY, SATURDAY — "General Post," adapted from the play of the same name. Allen News. Toonerville Trolley comedy. Beatrice O'Leary.

At the Majestic

TO-DAY—William Grew players present "Wedding Bells."

ALL NEXT WEEK—William Grew players present "The Trail of the Lonesome Pine," a story of love and intrigue.

At Loew's

TO-DAY—Bert Lytell, in "A Trip to Paradise;" a Sunshine comedy, "Say It With Flowers;" Loew's Pictorial; vaudeville.

MONDAY, TUESDAY, WEDNESDAY—Wm. A. Brady's special production, "Life," with an all-star cast; Sennett comedy, "Hard Knocks;" British and Canadian news; vaudeville.

THURSDAY, FRIDAY, SATURDAY—May Allison, in "Extravagance;" Johnny Heins, in "Torchy's Big Lead;" Loew's News Events and vaudeville.

At the Patricia

TO-DAY — Tom Mix in "After Your Own Heart." Century comedy, "Hold Your Breath." Scenic. Vaudeville.

MONDAY, TUESDAY, WEDNESDAY — Frank Mayo in "The Shark Master." Star comedy. Two-reel Western drama with Eileen Sedgwick in "The Girl in the Saddle." Vaudeville

THURSDAY, FRIDAY, SATURDAY—Buck Jones in "Get Your Man." Century comedy, "Headin' Home," with Harry Sweet. Scenic. Vaudeville.

HELENE CHADWICK, who is co-starring with Richard Dix in Rupert Hughes' "Dangerous Curve Ahead" at the Allen on Monday, Tuesday and Wednesday of next week.

FAVORITE STORY TO BE TOLD AT MAJESTIC

"Trail of the Lonesome Pine" to Be Attraction Next Week—William Grew Players Make Hit.

Dear to the hearts of thousands of book lovers and theatergoers throughout the United States and Canada is "The Trail of the Lonesome Pine," a story of life in the wilds; a story of love and intrigue; a story that grips the heart strings and creates lofty emotions. Not only that the story been done in prose, but a song that was popular in every town and city in America, that was sold, played and sang probably as many times as any popular song ever produced, was written around it.

And this is the wonderful story, "The Trail of the Lonesome Pine," that the Wm. A. Grew players will produce at the Majestic Theater all next week for Londoners.

And now that the reader has been told that this favorite old story will be portrayed in London at the Majestic by the Wm. A. Grew players, it is hardly necessary to add anything more, because the combination of this gripping drama and the well-known ability of the Grew players will assure patrons of a treat all next week and an afternoon or evening well spent any time they visit the theater.

"Wedding Bells," which has been on the boards all this week, has been a decided hit and has been greeted by unusually large houses every night.

Additional players from New York have been recently added to the Grew players in this city, and it can be said without fear of contradiction that at the Majestic Theater in London the class of productions being staged are on a par with those of any stock company playing anywhere in America.

"The Trail of the Lonesome Pine" will be produced every night next week, with special matinees on Wednesday and Saturday. On Monday night the usual offer of two seats for the price of one will hold good.

THEATRICAL PRODUCER IS VENTURESOME

If At First You Don't Succeed Put On a Couple More Shows.

BY BEN DEACON.

NEW YORK, Oct. 4.—The theatrical producer is a venturesome person. Last year he was declaring that he would risk but very little coin in a season that promised nothing but disaster. But evidently this was merely a sort of Klu Klux threat intended to frighten the actors' union, which was cutting up at that time. Since early August 19 of the productions which flared forth on Broadway have disappeared. One, "The Detour," is leaving to fill an engagement in another city, and the others simply turned over on their backs and died. News from the road companies indicates that patronage is as meager in most cities of the continent as it is in New York, yet the producer clings to the motto: If at first you don't succeed put on a couple more shows. As soon as one production closes always there is another to take its place. Despite the many failures, only three of New York's "legitimate" playhouses are dark.

October has brought in a great rush of shows. No less than five opened last night, while three more are scheduled to break out during the week. Comedies—one with musical frills and four plain—made up last night's premieres. Here they are in tabloid form:

A city bank clerk retires to the country and invests in a boarding kennel for dogs. He immediately gets into an amazing complication of troubles, during the passing of which he manages, however, to adjust the affairs of a married pair who are seemingly confronted with insurmountable difficulties, and also wins a fair dog-lover for himself. This is the story of "Beware of Dogs," which opened at the Broadhurst. Practically all of the troubles with which the piece abounds are caused by dogs. It is amusing, but a serious libel on man's best friend. William Hodge is both author and leading man.

Of "Like a King," which was the new fare at the Thirty-Ninth Street Theater, it is probably sufficient to say that in the first scene the hero is disclosed sitting on a park bench, broke and disconsolate, and yammering for a peek at the little town down East where he was born. The additional information that this is a typical American play enables you to guess the rest. Yes, he goes back to Lower Falls, Mass., harnesses up the old waterfall and winds up with fifty thousand dollars and his sweetheart of childhood days, who has been waiting all these years.

Another poverty-to-plenty plot is found in "Thank You," which was presented at the Longacre Theater, but this one has a novel twist. It deals with the adventures of a penurious parson whose fortune changes when a homeless niece arrives from Paris and stirs up the community to the realization that country clergyman cannot live on prayers and prunes alone. There are a number of well-drawn rural characters which, according to all reports, are cleverly portrayed by the members of the company, headed by Harry Davenport and Edith King, as the clergyman and his niece.

"The Fan"—at the Punch and Judy Theater—is another adaptation from the French of Robert de Fleurs and G. A. Caillavet. The plot involves—and "involves" is the correct word in respect to most of its characters—a somewhat flighty wife, an amorously roving husband, a sentimental young girl and her lover, a callow youth, a scalp-hunting beauty and an aged party suffering from a grouch caused by a jilting administered in his youth. It has, of course, been rendered as innocuous as the necessary adherence to the story permits.

"The O'Brien Girl" is a George M. Cohan show, but this does not mean that George M. has yet broken his vow not to produce this season. It came to New York last night after a run in Boston which carried it over from last season. The theater scouts report it a fair-to-middling medly of pretty good tunes, passable lines and rather good dancing. They don't enthuse, but then no New York critic ever will enthuse over a show which has first been regularly exhibited in any other city. It is against the rules of the lodge. But Boston was wild over it.

A scene from the Paramount picture, "Life," with an all-star cast, which will be shown at Loew's on Monday, Tuesday and Wednesday.

REAL THING NOW FOR MOVIE SETTINGS INSTEAD OF OLD CANVAS AND PAINT METHOD

"Period" Effects Produced By Clever Artists and Workmen—Trees, House Fronts Are Not Painted on Cloth Now.

It is not so long ago that the chief materials used in motion picture production were canvas and paint.

In those days producers had nothing upon which to base their film ideas except their past experience in stage work—

Trees, house-fronts, decorative interior wall effects, were painted upon flat canvas.

Tile floors were painted on floor cloth.

"Period" effects in furnishing were often a curious hodge-podge of varying styles, thrown together by men who had a vague idea of what period styles were.

The only "colors" used in the painting of "sets" were blacks and greys—and the results were flat tones.

Nowadays, before a set is arranged, real experts in furniture periods study the possibilities of each scene.

What furniture of the exact period style they lack is either secured from the market or is made in the studios from special drawings.

Very often artists go to places where certain styles of furnishings are known to be, make perfect drawings of these in detail, and return to the studio where these are manufactured in verisimilitude.

Lavish colors are used in the studios—so that, when photographed, each color "picks out" its own value in relation to the others.

Decorations are made in plaster—

Continued on Page Eleven.

Constance Talmadge personally conducts her admirers "Up the Road With Sallie."

WATCH! TAKE CARE! "DANGEROUS CURVE"

"Dangerous Curve Ahead" Rupert Hughes' Story of Married Life, At the Allen Monday.

If you take your work at the office more seriously than the business of loving your wife—look out— "Dangerous Curve Ahead." "Dangerous Curve Ahead," the feature photoplay at the Allen on Monday, Tuesday and Wednesday next week, is an adaptation of Rupert Hughes' popular story of the same name which appeared in The Saturday Evening Post a short time ago. The trials, problems and joys of engaged, newly married and young married couples are humanly and truthfully portrayed in this delightful comedy drama of married life.

The story of the play concerns the early married life of a small-town girl, who was the belle of her community before her marriage to an easy-going domestically inclined husband. Inwardly chafing under the restraints imposed by the cares of her home, and the rearing of her two children, she seizes the first opportunity to taste again of the butterfly life in society, while her husband is away on business.

How she avoids the Dangerous Curve, and is brought to her senses by the illness of her little child, eagerly resuming the yoke of domesticity is dramatically portrayed.

Among the added attractions will be shown another grouch - dispelling "Snub" Pollard comedy "Late Lodgers," Allen News, Beatrice O'Leary, Canada's supreme soprano, Allen's concert orchestra.

Baby show on Monday matinee. Be sure to bring the babies.

"General Post," the first of the big special British productions, which will be the feature attraction at the Allen the latter three days of next week, is a delightful story of "snobbery repentant." This popular play made a great hit when it was produced on the stage during the war. The story deals with the daughter of Sir Dennis Broughton, a wealthy proud aristocrat, good-natured, but not brainy. He worshipped the family tree. So did his adored son Alec. But so did their daughter Betty, a girl of high strung nature, with a democratic, somehow or other in genteel blood. Betty is in love with Edward Smith, a courteous well-spoken man, a tailor by trade, to the disgust and horror of her family who hate her mingling with the "riff-raff." All this happened before the war broke out, at the first of which Edward Smith enlists for active service, and then there is action that indeed is most interesting.

Among the added attractions will be shown another of those rip-roaring Booth Tarkington comedies, "The Skipper's Flirtation," Allen News and a special musical program by Allen's concert orchestra.

BUCK JONES in "Get Your Man," a tale of the Northlands, to be screened at the Patricia on Thursday, Friday and Saturday.

PATRICIA

TO-DAY

The Whirlwind of the Screen

TOM MIX

—IN—

'After Your Own Heart'

Chuck full of thrills and laughs.

CENTURY COMEDY — SCENIC

VAUDEVILLE

Next Monday, Tuesday, Wednesday

FRANK MAYO

In a Blazing Drama of the Tropics

"THE SHARK MASTER"

Eileen Sedgwick in "THE GIRL IN THE SADDLE."

STAR COMEDY — VAUDEVILLE

Next Thursday, Friday, Saturday

BUCK JONES IN

"GET YOUR MAN."

Allen ALLEN SATISFACTION IN EXCELLENCE

Admission Prices

MATINEE:

All Seats 10c

EVENING:

Children....10c Adults....20c

ANOTHER BIG SUPER DE LUXE SPECIAL.

"DANGEROUS CURVE AHEAD"

MONDAY, TUESDAY AND WEDNESDAY.

Everbody, Married, Single or Uncertain, Should See This Brilliant Picture of Married Life as It Really Is.

"OH, BOY! WHAT A PICTURE!" FIRST YOU HOLD YOUR SIDES WITH LAUGHTER, THEN YOU HOLD YOUR BREATH WITH EXCITEMENT. LOADS OF LAUGHS. HEAPS OF ACTION.

THE MOST ORIGINAL PICTURE IN YEARS.

"Snub" Pollard Comedy "Late Lodgers" A Real Gloom Chaser.

BEATRICE O'LEARY "The Century Girl" Popular Classical Songs.

ALLEN'S CONCERT ORCHESTRA

SPECIAL BIG BABY SHOW MONDAY AFTERNOON. BE SURE TO BRING THE BABIES. :: ::

THURSDAY, FRIDAY, SATURDAY

The First of the Big Special British Productions.

"GENERAL POST"

Adopted from the Famous Play of the same Name.

Tunerville Trolley Comedy. For Laughing Purposes Only. "The Skipper's Flirtation"

BEATRICE O'LEARY, Canada's Supreme Soprano

Continuous Performances from 1 to 11. LOEWS Change of Program, Mon. & Thurs.

BIG SHOW—LITTLE PRICES—MATINEE 15c, EVENING 35c.

MONDAY, TUESDAY, WEDNESDAY, OCTOBER 10, 11, 12.

"LIFE"

A Picture Filled With Many Thrills, Based on the Play By Thompson Buchanan. Every One Should See This Picture.

SENNETT COMEDY. :: LOEW'S PICTORIAL.

VAUDEVILLE

Baldwin, Austin and Gaines Harmony and Humor. | Conne and Albert Smiles, Tunes and Chatter. | Byron and Langdon, "The Dude Detective"

THURSDAY, FRIDAY, SATURDAY, OCTOBER 13, 14, 15.

MAY ALLISON in 'Extravagance'

ALL NEXT WEEK.

MAJESTIC THEATER

WM. A. GREW PLAYERS IN

The Trail of the Lonesome Pine

A Heart-Gripping, Soul-Stirring Drama of the Wilds

MATINEES, Wednesday and Saturday, Seats 25c

NIGHTS.....25c, 35c, 50c, 75c

SPECIAL MONDAY NIGHT. TWO SEATS FOR THE PRICE OF ONE.

TRANS-CANADA THEATRES LIMITED GRAND TRANS-CANADA THEATRES LIMITED

THREE TIMES TO-DAY, 2.15, 7, 9.

Special Coupon Matinee for Kiddies To-Day at 2.15 --- Coupon in Free Press

CIRCUS, ZOO, SPECTACLE, ALL IN ONE.

"The Son of Wallingford"

Spectacular---Stupendous---Thrilling

Special Comedy — 2,000 Laughs.

JIMMY AUBREY IN "HIS JONAH DAY"

Miss Lina Craine, Soprano At Every Performance In New Songs.

Note Little Prices--- Daily Matinees, 15c. Evenings, 15c, 25c, 35c

Two Great Attractions

Monday, Tuesday and Wednesday

Evenings at 8.15 Wednesday Matinee, 2.15

"The Merriest Play That Has Been Seen In London in Many Moons." St. John Ervine—London Eng. Observer.

MARC KLAW INC. Presents

REGINALD BERKELEY'S COMEDY SUCCESS

"FRENCH LEAVE"

WITH A DISTINGUISHED CAST OF ENGLISH PLAYERS STAGED UNDER PERSONAL DIRECTION OF

CHARLES D. COBURN.

6 Months in New York | 5 Months in London and Still Going Strong | 4 Months in Boston

TOUR UNDER DIRECTION TRANS-CANADA THEATRES LTD.

Prices - - Evgs., 25c, 50c, 75c, $1, $1.50, few at $2.00. Wednesday Matinee, 25c, 50c, 75c, $1.00.

SEATS NOW ON SALE

Thursday, Friday and Saturday

EVENINGS, AT 8.15. :: SATURDAY MATINEE, 2.15.

William A. Brady (in Association with Reandean, Limited, London), Presents First Canadian Tour of John Galsworthy's Triumph of London and New York

"The Skin Game"

A DISTINGUISHED ALL-ENGLISH CAST, DIRECT FROM LONDON.

Toronto Papers Said: Globe—"One of the few great plays Toronto will see." Mail—"Scene after scene of extraordinary concentrated dramatic writing." Telegram—"The dramatist's finest play."

Evenings, 50c to $2.00. Saturday Matinee, 50c to $1.50.

SEAT SALE MONDAY—MAIL ORDERS NOW.

SPECIAL ENGAGEMENT

Thurs., Fri., Sat, October 20, 21, 22. Matinee, Sat., Oct. 22

MARIE LOHR

The flower of the London Stage in "FEDORA" and "THE MARIONETTES."

Ev'gs, 50c, $1, $1.50, $2, $2.50; Sat. Mat., 50c, 75c, $1, $1.50, $2

Topics Of the Day At London Playhouses

NEW FACES IN FOREIGN PHOTOPLAYS REFRESHING TO AUDIENCES HERE

Change From California Scenery Also Restful — Experiments Being Made In Reproducing Scenes From Camera Negatives.

Outside of the very fine acting which one sees in the foreign films so far imported, their chief appeal lies in their new faces and backgrounds.

It is more or less refreshing to see an entirely new set of actors in a play.

With no disparagement of their abilities, one tires now and then of seeing the same players week after week. The presentation of strange personalities to the screen gives now interest to it.

If more of our photoplays had foreign backgrounds they would gain a good deal of interest.

Bryant Washburn's "The Road to London" was nothing out of the ordinary, but it did have the novelty of English scenery and a totally different countryside from our too-familiar California variety.

Experiments are being made along new lines.

It has been found possible to enlarge an ordinary negative up to a size required for the back drop of a scene, with any appreciable loss of detail.

A PERFECT ILLUSION.

For instance, a photograph of the sky line of a city may be enlarged—and the windows cut out of the enlargement—so that when illumination is placed behind it the illusion of a sky line at night is perfect.

So, a photograph of a scene in the jungle of Africa or of the Alps—or any place in the wide world, may be enlarged up to a point of realism.

One interesting example is in the production of "Pilgrims of the Night," a screen version of E. Phillips Oppenheim's book, "Passers-By."

The story was presumably laid in certain parts of England and France that are more or less familiar everywhere, and which could not very well be faked without detection.

Under the old method of production an entire company would have to be sent to Europe if these scenes were to be included. That would have been pretty expensive.

The producer, J. L. Frothingham, the inventor of this new method, had faith in his idea. He figured out his problems of perspective—he worked out all the angles at which his motion picture camera would have to stand and set his characters in such a way that they would not seem to be flat up against backdrops. And with the careful manipulation of lights he achieved unusual results from enlarged negative.

SENDS CAMERA ABROAD.

Now, if a producer wants the scenic effects of his play to reflect a foreign background, all he need do is send one camera man abroad, enlarge his negatives when he returns, make back drops of them, set up a few "props" in the way of trees, etc., in the foreground—and the result is practically the same as if he sent his company abroad.

A great deal of the scenery that looks most realistic to you is right in the studios.

In the recent picture of Charles Ray's a big freight station with tracks, platforms and cars was required. After a long search the exact kind of place was discovered—except where the problems of illumination were too great to be overcome.

So Charles Ray built the whole thing in the studio. He put down real tracks, used some real freight cars, and had a few of regular railroad men install switches and signals.

At a studio recently a complete Alpine panorama was reproduced. It was set up on a huge platform. Painted on a back drop were the snow-clad mountains of the distance. Set up on the platform so that they would give the right perspective, were a great tree, leading branches on all sides, a pathway leading through long grass, and flanked with bushes, rocks and wild flowers. The grass was growing in actual sod. The bushes had been taken up by the roots and replanted. The tree was a real tree.

And every day during the taking of the picture the grass was watered, the bushes were sprayed and new flowers were planted as fast as the others wilted.

So much for the cause of realism. It's a great life!

GOOD LIQUOR GONE

OMBRA, Oct. 7.—The summer cottage belonging to "Doc" Kennedy, of Detroit, was broken into on Wednesday evening and 20 gallons of liquor taken. The theft was not discovered until yesterday by Jack Kennedy, the only occupant of the house at present. It is thought the liquor was stolen during his absence on Wednesday evening.

The Best Cough Syrup is Home-made.

Here's an easy way to save $2, and yet have the best cough remedy you ever tried.

You've probably heard of this well-known plan of making cough syrup at home. But have you ever used it? When you do, you will understand why thousands of families, the world over, feel that they could hardly keep house without it. It's simple and cheap, but the way it takes hold of a cough will quickly earn it a permanent place in your home.

Into a 16-oz. bottle, pour 2½ ounces of Pinex; then add plain granulated sugar syrup to fill up the bottle. Or, if desired, use clarified molasses, honey, or corn syrup instead of sugar syrup. Either way, it tastes good, never spoils, and gives you 16 ounces of better cough remedy than you could buy ready-made for $2.50.

It is really wonderful how quickly this home-made remedy conquers a cough—usually in 24 hours or less. It seems to penetrate through every air passage, loosens a dry, hoarse or tight cough, lifts the phlegm, heals the membranes, and gives almost immediate relief. Splendid for throat tickle, hoarseness, croup, bronchitis and bronchial asthma.

Pinex is a highly concentrated compound of genuine Norway pine extract, and has been used for generations for throat and chest ailments. To avoid disappointment, ask your druggist for "2½ ounces of Pinex" with directions, and don't accept anything else. Guaranteed to give absolute satisfaction or money refunded. The Pinex Co., Toronto, Ont.

"LIFE" MELODRAMA OF NOTE, FINELY SCREENED

Big William A. Brady Production at Loew's on Monday Said to Be Most Massive.

Based on Thompson Buchanan's successful melodrama, which created a theatrical sensation in New York in 1914, "Life," a William A. Brady production for Paramount, will be shown at the Loew Theater for three days, beginning on Monday next. This melodrama picture was produced in New York recently and is declared by press and public to be one of the strongest pictures of the season.

Billy Reid, a young private secretary to a wealthy New York broker, secretly marries his employer's daughter. Ralph Stuyvesant, son of the broker, is enamored of Muriel Barristord, an adventuress, and to gratify her whims he forges his father's name to a check. Tom Burnett, jealous of Billy, with the aid of Ralph, shifts the blame on Billy. At a ball given at the Stuyvesant home, Burnett shoots and kills the broker and circumstances pointing at him, Billy is arrested an convicted of the crime. He is saved from the chair by a ruse through the efforts of his wife and Burnett is brought to justice.

In addition to "Life" the program will include a Mack Sennett comedy, "Hard Knocks," Loew's screen pictorial, vaudeville and special musical selections by Loew's big concert orchestra.

Virginia Valli, at Loew's on Thursday next, leading woman for Bert Lytell in "A Trip to Paradise," the Benjamin F. Glazer adaptation of Franz Molnar's drama, has let loose the story of her sudden marriage to George Lamson, of New York. The pair had been engaged for some time, but Miss Valli was likewise engaged to play opposite Bert Lytell in his latest production.

"We'll have to wait until after my trip to California," Miss Valli objected when Mr. Lamson warmly insisted upon an immediate marriage.

"If you're going to make 'A Trip to Paradise' in California, why couldn't we make the trip together?" Mr. Lamson urged.

"It would be—paradise," Miss Valli murmured.

"It was some trip," said Mr. Lamson enthusiastically.

"Heavenly," Miss Valli murmured.

BABE IS REARED BY SOUTH SEA NATIVES

"The Shark Master" Story of the South Sea Islands Coming to the Patricia on Monday.

"The Shark Master", a story of the South Sea Islands, produced by Universal and starring Frank Mayo, will be the attraction at the Patricia Theater, next Monday, Tuesday and Wednesday.

Although writers and explorers have torn the veil of mystery from off almost every portion of the globe, the South Pacific is still dotted with unexplored islands, and in its atmosphere Fred LeRoy Granville has laid the scenes of his latest screen feature.

In "The Shark Master" Frank Mayo has the role of Arthur Deane, junior partner of the shipping firm of Marson and Deane, affianced to the beautiful daughter of his senior partner and, at the opening of the story, about to make his farewell inspection cruise of the firm's South Pacific trading stations before marrying June Marlson.

The schooner is caught in a tropic hurricane, the crew mutinies, and though Deane subdues the sailors after a terrific battle, the ship is lost with all hands. Deane is washed ashore on the Island of Amanu where, some fifteen years before, the sea had given up a white child who had been adopted by the natives, christened The Flaming Flower, and made tabu against all men by the chief.

GALLI-CURCI GIFTED WITH WONDERFUL PERSONALITY

"Interviewing" Galli-Curci, the great soprano, who will be heard here on November 3, at Grand Opera House, is a joy. She welcomes you with a simplicity and a cordiality that is disarming, if you have come equipped with notebook and pencil and a set of "questions." Always vivacious, with a ready sense of humor, and quick flashes of wit, she turns the conversation from topic to topic so quickly that you can scarcely follow her. She is always attentive, always interested and never pedantic. She can be serious and frivolous at will, a bubbling personality that captivates you. Galli-Curci is never "up-stage." You forget that you are in the presence of the singer who has trilled her way into the hearts of millions, and you go away with the feeling that you have met a very big woman, a truly great personality. You are conscious only of a very pleasant chat with a very interesting woman, and it dawns upon you that the great Galli-Curci answered the door bell herself, and that she is not surrounded by the attendants, retainers and body guards of the prima donna that is so dear to the writers of fiction.

Real Thing

Continued from page 10.

statues, friezes in relief—are modeled in clay to special design.

Last year one producer sent an artist to Europe with instructions to visit certain palaces and museums and make copies for famous furnishings for later reproduction at home. He spent seven months abroad and returned with authentic interiors of rooms that have been the scenes of many an interesting chapter in history.

When the director calls for a room in the Vatican, a hall in Windsor Castle or the corridors of the palace of the Maharaja of Beypur, his artist trots out a set of drawings, the property man calls his crew together—and presto! we are transported there upon a magic carpet.

SENT ARTIST ABROAD.

Another producer sent an artist-architect around the world to bring back copies of all the various types of architecture of each country and the most famous historic buildings—and these are filed away for future use.

Many directors go to enormous expense reproducing architectural effects. Eric Von Stroheim claims to have invested hundreds of thousands of dollars in rebuilding Monte Carlo at Hollywood for "Foolish Wives." Griffith's evocation of ancient Babylon in "The Fall of Babylon" is one of the mammoth achievements of the film industry. In many cases a good deal of money is wasted, but the result usually is such as to justify the expenditure.

Scene from "The Skin Game," the Galsworthy play coming to the Grand on Thursday, Friday and Saturday.

What I Think About Myself

BY ETHEL CLAYTON.

There are times when I think none of us strive hard enough in working for the high ideals that should actuate every man and woman in whatever walk of life. Certainly when the motion picture has achieved so great a place in the world, has become so tremendous a factor in the moulding of public opinion, reaching as it does every class of people, it behooves us all who are engaged in the work from whatever angle to devote our energies to the highest attainments within our powers. Personally I always try to do my best.

The world is full of beauty; we have but to look around us to see it on every hand. Thus the groping in the sordid has little or no excuse save by way of offering contrasts which shall enhance the beauty of the finer things of life. Good pictures should stimulate an appreciation of good literature and good reading is a correlative of all artistic endeavor and appreciation.

I would not take anything for the joy I have gained through good books. Pictures reach a wider and far more diversified audience than books and thus a greater responsibility rests upon the producer and actor than upon the writer of books. The screen author has a colossal responsibility to which the should bring the most earnest effort. All things working together for good, the possibilities of the screen are unlimited. The public must do its part in giving its support to what is worth while to the exclusion of the puerile, vicious or sensational, and even that which is poor art and poor drama, as well as poor literature, or we cannot accomplish our aims.

I have had my share of sorrow. It is only a short time ago since my husband died. I have tried to forget in my vacation tour of the world and in hard work. My dear mother has been a comfort to me and a delightful companion.

We are happy here in Hollywood and I think should be content with the joys we have here together.

Miss Marie Lohr, the famous English actress in "Fedora" and "The Marionettes," who is coming to the Grand Opera House, October 21, 22 and 23.

What I Think of My Sisters

(BY SHIRLEY MASON.)

To be asked by a newspaper man what I thought about myself, without any advice from my press agent is, to say the least, a bit unfair—for nowadays the motion picture actress has all her thinking done for her by her clever little P. A. So I decided to talk about the rest of the family—Viola and Edna.

Sister Viola, who adopted the name of Dana when she joined the Edison Film Company, was born gifted with the art of acting, for she no sooner showed signs of walking than she developed the art of dancing, later pantomime. Her engagement by the Edison people was the direct result of a friendly little recommendation by sister Edna, who is known to picture fans as Edna Flugrath. (Edna, by the way, has been making pictures for an English producing firm for the last three years.)

And now my two sisters established themselves as big screen stars—but they thought me too young, and too tiny, and would give me no help at all. One day I was visiting them at the Edison plant, was given an extra bit, made good, and engaged for their permanent stock company.

And to the present day it has been "all by myself." Without any help at all, but by steady, diligent occupation. I have succeeded in creating lots of friends through my seven years of screen work. Although I believe my plays are good and my characters good, I do not think there isn't any room for improvement. With mother as a serious critic, and with sister Viola to mock and ridicule, I have all I can do to polish up on my parts as soon as my director notifies me of my next story.

The work is not hard, as many screen folks say. No work is hard when one derives pleasure in doing it—and it is all pleasure to me. I live the roles I create—whether it is a Belgian maid, as in "Molly and I," or a circus performer as in "Her Elephant Man," or a Chinese maiden, as in "Wing Toy."

But I will always worship my sisters for their great acting ability—so much superior to mine, I think—although I won't admit as much to them. And I will continue worshiping the rest of the great screen folks so long as they do not become too egotistical. That is one vanity I will not tolerate in a player. There is no call for it. A human being is human, whether he is famous and wealthy or poor and unknown.

OPEN SEASONS FOR HUNTING.

In Ontario the season for big game hunting is now on and from October 1 to November 30 moose, deer or caribou can be taken north of the main line of the Canadian National Railways (formerly the Grand Trunk Pacific) from Quebec to the Manitoba boundary. In that part of Ontario south of the French and Mattawa rivers, from November 5 to November 20, and that part of Ontario lying north and west of the French and Mattawa rivers October 25 to November 30. There is an open season for partridge, November 5 to November 20. Woodcock may be killed from September 15 to October 15; wild geese from September 1 to December 15; wild duck from September 1 to December 15. Some of the best hunting districts in Ontario are reached by the Canadian National Grand Trunk Railways, and for further information application should be made to agents of these lines or write C. E. Horning, District Passenger Agent, Grand Trunk, New Union Station, Toronto. J81-s,fr

Musical Notes

A number of barber shops in Wisconsin use phonograph music to help trade in their shops.

A new negro chorus of 23 voices, the Coleridge Taylor Society, has been founded in Toronto and recently gave its first concert. Critics speak highly of its efforts.

The "visiophone," a device to synchronize music to moving pictures, or rather vice versa, has been invented by a French engineer. By means of this instrument the orchestra leader, or one of the musicians of the movie orchestra, can control the speed of the film being displayed in accordance with the music being played, either increasing or reducing the number of images per second thrown on the screen.

The problem before the teacher of music in schools ought to be one of developing a love for good music among children rather than teaching them only the primary rules of music and getting them to sing.

Arthur Friedman, the celebrated pianist, intends making his home in Canada and is to become a citizen of Toronto, where he will conduct master classes in piano.

Anna Pavlowa, the Russian dancer, has engaged a Russian scenic artist to create a number of settings for her new ballets this fall.

Among some of the American cities the music hall has been adopted as the most fitting memorial to the soldier dead. Lowell, Mass., is erecting a $1,000,000 memorial auditorium; Spokane, Wash., contemplates a music hall to seat 15,000; Dubuque, Ia., is erecting a memorial music hall at a cost of $500,000, and Texarkana, Tex., is also building a music auditorium.

The educational and cultural force exercised by music becomes more apparent every day. As a factor in school life it is recognized by the most eminent pedagogues as an absolute essential, while in the studios of teachers of singing it has assumed a place that may be termed indispensable by reason of its value in illustrating the vocal methods of singers of international fame.

There is a most significant development in connection with the cultural power of music. It has brought joy into the homes of countless millions in all walks of life, who have been enabled to get a new conception of life, thanks to the wonderful power for good which music weaves over the mind.

According to J.W. Seattle, supervisor of music in the public schools of Grand Rapids, Mich., about one out of every 10 children beyond the fifth grade play some musical instrument as a result of instrumental music instruction given in the schools.

NEW FILM COMPANY TO SCREEN CANADIAN PLAYS

The Canadian Northwest, or, if you believe the United States press agent who makes the announcement, and who probably has never been nearer the Dominion than Yonkers, N. Y., "the lonely and snowbound regions of the Canadian provinces," will be the locale of a number of pictures to be produced by a New York film company which has just been launched. The backers are Irving M. Lesser and Mike Rosenberg, who have large movie interests in California, and the projected series of productions is to be directed by Irving Cummings. There are to be 24 pictures and most of them are to deal with the exploits of the Northwest Mounted Police. Two, it is stated, have already been made, "Jules of the River" and "Trapped." The announcement states that most of the scenes will be photographed in Canada, although the exact location of the "lonely snowbound" studio is not revealed. The company is to be known as the "Western Exploitation Company."

CANADIAN COMPOSER IN NEW YORK "VODY"

Lieut. Gitz-Rice the Canadian composer, who in addition to "Dear Old Pal of Mine," now has many other popular songs to his credit, has joined the ranks of the Shubert vaudeville, and is appearing at the Winter Garden, New York. He has also found time between his "vody" acts to complete a new number, which he calls "The Silver Fox," and has dedicated it to William Faversham, who is appearing in Cosmo Hamilton's new play, "The Silver Fox," at Maxine Elliot's theater, New York.

TIPS FOR TRAVELERS.

There should be a stiff war tax on tickets for "A Trip to Mars."

Here's news for sinners. "A Trip to Paradise" is to be had for the price of a movie ticket.

HEART THROBS IN SEASON'S BEST DRAMA

Owen Davis Scores Real Hit With "The Detour"— New Productions.

BY BEN DEACON.

NEW YORK, Sept. 27.—It seems probable that 1921 will go down into theatrical history as the year in which Owen Davis wrote a real play. Davis, it may be recalled by former patrons of the "ten-twenty-thirty" school of drama of the pre-movie days, was at one time the leading exponent of the thriller. Many a pure and virtuous heroine was placed in the clutches of a despicable villain by the Owen of old and many a gallery arose and cheered when they noted that Owen had arranged for the much-desired rescue of the maiden in the last act. Owen's method of playwriting in those days was beautifully simple. He had a set of paper patterns for the beauteous heroine, the bold, bad villain, the feeble father, the mortgage on the old home, and the brave and noble hero. These he placed in a neat design and filled in the dialogue by means of a set of rubber stamps. His plays were popular with the patrons of that sort of drama, for the heroine was invariably cute and lovable, the hero staunch and of admirably sound morality, and the villain extremely hissable. But the critics always publicly declared they were awful, while privately they admired Davis for his nerve and envied him his income.

Then Davis deserted his melo-drama following (or the following, perhaps, ceased to follow as the movie habit grew) and devoted his time to works which were strictly intellectual and all that sort of thing. A number of them were produced on Broadway and some of them died an early death, while othes endured to go out on the road, but none received very serious attention from either critics or public.

This year Owen Davis has fathered the play which gives promise of being generally regarded as the outstanding dramatic achievement of the season. Certainly more has been said and written about "The Detour" than has been said and written about any other three of the new dramatic productions. And no wonder, for in "The Detour" Davis has at last given the public a sincere and convincing drama based on a theme both interesting and human, with characters which are not cut from any ancient stage pattern, but are skillfully drawn direct from life itself.

"The Detour" is the story of the unrealized, yet persisting, dreams of the wife of a grasping, land-hungry truck farmer. She has had her visions of a fuller, finer life, but fate has decreed for her a life of drudgery. Yet she still dreams and hopes, and her hope is centered upon the prospect of vicariously realizing the aspirations of her youth through her daughter, who she fondly imagines has artistic talent. For years this has been her one thought, almost her sole aim in life. She has spent long hours in cultivating a love for the beautiful in the girl, has patiently endured a double share of toil that the girl might have time to devote to her painting, and has saved every penny she could lay her hands on to pay for the course in a New York art school which, she believes, is to be the stepping stone to a place of honor and fame among the artistic elect. And then fate again plays her false. After she has denounced her husband as a thief when he tries to take her savings for the purchase of more land; after she has carried her determination to the point of quitting the home which has sheltered her for years, it is suddenly disclosed to her that the girl has no talent and that her real interest is not art, but the love of a young neighbor, a man cast in the same mold as her land-grabbing oaf of a husband. The final blow comes when the girl takes the money which has been so carefully hoarded to finance a career and presents it to her loutish lover to help him out of a financial mess. The woman is defeated, her aspirations crushed. But for the moment only. The final curtain finds her glorified by a sudden renewal of a hope which none of those around her can understand as slowly she drops into her treasure jar the few coins which some day may help to make a new dream come true.

The play was staged by Augustin Duncan, who himself portrays the father, while Effie Shannon makes the role of the mother a thing long to be remembered. In the supporting cast is an actor who at one time was a prime favorite with playgoers in Montreal, where he appeared in stock—Claude Cooper. Mr. Cooper does a particularly fine bit of character work in the role of a small town sheriff and tax collector. The other parts are all remarkably well cast and the play is given the very excellent and artistic performance which it merits.

HENDERSON BLAND, the famous English actor, who is starring in the big British production, "General Post," showing at the Allen on Thursday, Friday and Saturday of next week.

CHILDREN UNDER TEN UNGUARDED BY ACT

Ontario's laws protect the child between the ages of 10 and 16 who has to go on the stage, but there is absolutely no protection for the boy or girl under 10.

Those who framed the laws never for a moment thought that a child under 10 would ever have to appear in public, but during the past two or three years little tots of three have been brought in to bolster up the acts of their parents.

From an audience at one of the Toronto theaters recently came such a strong protest that the matter reached the ears of Superintendent of Neglected Children J. J. Kelso. The parents were to be prosecuted for not having obtained a permit for their child's appearance, but when the law was looked up it was discovered that there was no protection under the act for children under 10.

Superintendent Kelso is now in communication with Crown Attorney Eric Armour respecting an amendment to the law requiring a permit for the appearance on the stage of any child under the age of 16.

The theatrical interests will not oppose such a law.

INVESTIGATE FIRE.

WINDSOR, Oct. 7.—Suspecting that fire last night at the warehouse of Zakoor & Peters, Glengarry avenue and Arthur street, was of incendiary origin, Fire Chief Defields this afternoon started an investigation. The chief believes the building was fired by burglars when they failed to find a way to break open the safe.

Safeguard Your Valuables Before It Is Too Late.

It is not wise to leave money, securities, jewelry or other valuables unprotected in your home.

Deposit your money in the bank and your valuables in a safety deposit box. Consult the Manager.

The Royal Bank of Canada

Capital and Reserve, $40,000,000 — Assets $534,000,000

GOITRE

REMOVED BY ABSORPTION.

If you are tired experimenting with all sorts of treatments for Goitre that are being sold to the public, and have not found relief, try Dr. W. J. Hughson's Famous Goitre Remover and convince yourself that there is one remedy that does actually remove Goitre of any kind, external or internal, on old or young, safely and permanently, so that it will not return. The only remedy with a record for banishing this disease. For free booklet containing particulars of this famous remedy, write S. W. Hughson, Dept. F. L., 210 Montrose Ave., Toronto, Ont.

Now is the time to install your

CHEMICAL CLOSETS

We have two sizes.
Small size $8.00
Large size $12.00

Agents for James Stewart & Co. We have best line of Stoves in city. Give your

SQUARE FELTER

Nickel trimmed $26.50

Nickel-plated side lift

Teakettles

Special $3.00

MATCHES

Three boxes for 25c

Stovepipes

All sizes, 7-inch, slightly damaged, each 20c

We have just received a shipment of

SHEET METAL STOVES

Just the thing to warm up a room. Price $6.50 to $20.00 Call to see them.

COAL OIL HEATERS

Perfection $8.75, $9.75, $12.50

SPECIAL

Galvanized Tubs

Call to see them.

BIG

Granite Ware Sale

Potato Pots, Double Boilers, Dippers, Baby Bathtubs.

Mica, all sizes.

BROOMS

Regular 75c, for 42c

W. A. O'DELL HARDWARE

PHONE 187. - OPPOSITE MARKET.

Buy Your Electric Washer Before October 15

THE HYDRO SHOP WILL TAKE YOUR OLD MACHINE IN TRADE

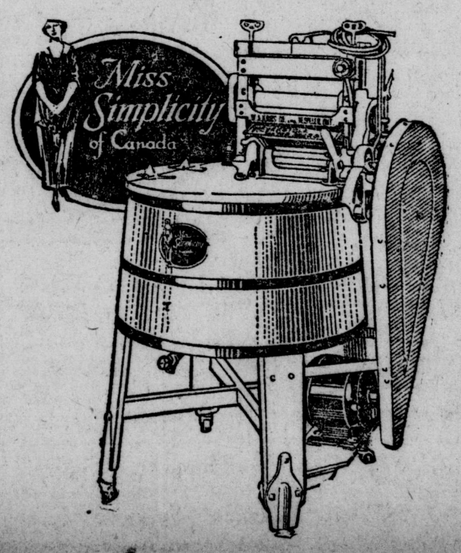

You can buy—as thousands have bought—with the utmost confidence when you make your selection at the Hydro Shop, "the store the people own."

The Hydro Shop is operated primarily to select for hydro users those appliances that will bring, in greatest possible measure, the manifold benefits of cheap electricity.

Hydro experts make no haphazard selections. Every device is subjected to laboratory tests more trying than years of work in normal service, and by these tests Hydro determines which machine will do the work best, at lowest cost, for you.

Such a machine is

Only **$105** **Krib's Miss Simplicity** *Only* **$15** *Down*

An unrivaled combination of Durability, Speed, Simplicity, Low Cost and Operating Economy, backed by the unequaled service of The Hydro Shop.

$10 ALLOWED FOR YOUR OLD-TYPE WASHING MACHINE.

No matter what its condition, if you buy before October 15.

Don't let another wash day pass without investigating. Phone 7000 and we will do your regular washing in your own home ABSOLUTELY FREE.

THE HYDRO SHOP

Electrical Labor Savers.

DUNDAS AND WELLINGTON STREETS — PHONE 7000

MYSTERY FIRE AT WHITEBREAD

Two Buildings and Motor Car Destroyed

INVESTIGATE THE CAUSE

Store Broken Into Twice; No Arrests Made

PORT LAMBTON, Oct. 7.—A mysterious fire, supposed to be of incendiary origin, destroyed the warehouse of Eric Johnston, general merchant, at Whitebread yesterday, with a quantity of goods, at a loss of about $1,000, which was partly covered by insurance.

Mr. Johnston was away from home at the time of the fire, having driven to Sarnia the day before.

An adjoining building, containing a quantity of oats belonging to J. A. Wadsworth, was also destroyed, together with a car. Mr. Wadsworth carried no insurance.

The fire was not noticed by any of the Whitebread residents until the building was falling in. An investigation will be made to try and find out the cause of the fire. The Whitebread store has been broken into twice during the past year, with a considerable loss to the owner and no person has been apprehended.

CORNS

Lift Off with Fingers

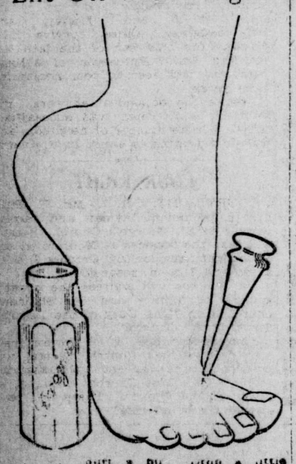

Soft a little drop a little on an aching corn, instantly stops hurting, then shortly just lift off with fingers. Truly magic! sells a tiny bottle of a few cents, sufficient for every hard corn, soft corn, or callus on the toes, and the callused skin on toes or irritation.

HE'S A PESSIMIST

MAJOR-GENERAL BRANCKER, formerly chief of the Royal Air Force, who in a lecture in London said "There will be another war in five years, my instinct tells me. There will be no declaration. It will start by a sudden aerial attack."

R. O'S. FOR COMING ELECTION NAMED

List of Those Who Will Act in Western Ontario

W. C. FITZGERALD IN LONDON

Appointeees in Waterloo Ridings Not Yet Appointed

OTTAWA, Oct. 7.—(Canadian Press Dispatch).—Following is a list of the returning officers of Western Ontario for the general elections. The returning officers for North and South Waterloo have not yet been appointed.

Riding, officer and address:

Brant—A. H. Monteith, Paris.
Brantford—T. S. Wade, Brantford.
Bruce South—J. E. Cass, Chesley.
Bruce North—D. Gillies, Southampton.
Elgin East—W. Boughner, Aylmer.
Elgin West—H. C. Cameron, St. Thomas.
Dufferin—James Bryan, Laurel.
Essex North—John Sale, Windsor.
Essex South—R. Wyatt, Cotton.
Grey North—J. S. Wilson, Owen Sound.
Grey S. E.—H. W. Kernahan, Maxwell.
Lambton W.—A. J. Johnston, Sarnia.
Haldimand—G. L. Miller, Jarvis.
Halton—W. E. McCready, Milton.
Huron N.—C. E. McDonagh, Lucknow.
Huron S.—T. Hunkins, Kirkton.
Kent—A. I. McCall, Chatham.
Lambton E.—W. R. Dawson, Inwood.
London—W. G. Fitzgerald, London.
Middlesex E.—F. Boyne, Dorchester.
Middlesex W.—W. T. Ulens, Parkhill.
Norfolk—W. Tisdale, Simcoe.
Oxford—W McGee, Woodstock.
Oxford North—W. McGee, Woodstock.
Oxford S.—R. Brookfield, Tillsonburg.
Perth North—R. P. Orr, Stratford.
Perth S.—Capt. H. Danard, St. Marys.
Wellington N.—Henry Irvine, Arthur.
Wellington S.—Col. Wm. Whyte, Guelph.

SUBMIT BY-LAW FOR LONDON FIRM

Chatham to Vote on $10,000 Assessment Plan

FOR SILVERWOODS, LTD.

Company to Spend $10,00 on Ice Plant

CHATHAM, Oct. 7.—A special meeting of the City Council was held to-day to consider the question of submitting a by-law to the people in the coming municipal election to grant assistance to Silverwoods, Limited, of London, in view of them establishing an ice factory in the Maple City.

The proposal met with the unanimous approval of the aldermen, and a by-law will be prepared and submitted, granting the company a fixed assessment of $10,000 on their proposed local plant. The factory will be erected for the purpose of manufacturing, selling and distributing artificial ice in the city.

In the letter to the city the company offers to spend the sum of $10,000 on the factory; to employ 10 people at least, and to pay out at least $8,000 in wages to employees. The bylaw will go to the people on November 8.

HERRING SCARCE.

Fishermen along Lake Erie are complaining of the scarcity of herring in the lake this year, attributing the disappearance of these fish to gill net fishermen, whose nets, in the fall, are placed within five miles of the shore line by permission from the Government. This permission is granted by the Government, it is claimed, because, under the arrangement with the gill netters a certain quantity of herring spawn are secured in this manner and turned over to the fish hatcheries.

But shore fishermen claim that gill netters kill many more millions of spawn than they turn over to the authorities, and in this manner the lake is being quickly depleted of herring.

Because gill net fishermen are often unable to lift nets on account of storms and other conditions it is claimed that the nets thus kill off a great quantity of fish which would otherwise live to distribute spawn and replenish the fish supply in the lake.

FOUR CANDIDATES.

It begins to look as if there will be four candidates in the field for mayor in the municipal election to be held on November 8. Ald. Harrington has announced himself definitely several times. This morning Ald. Fitzsimons stated definitely that he would be in the field, and Mayor Brisco's friends look for him to be in the running when the nomination day comes around.

The fourth man will probably be ex-Ald. James R. Newkirk. It is stated in well informed circles that Mr. Newkirk is thinking very seriously, and some even go so far as to say that he is already canvassing for votes and testing out the feeling of the ratepayers.

HORSE STARVED TO DEATH.

Stephen Jones, a colored farmer, of Chatham Township, pleaded ignorance of how to treat a sick horse, when charged with ill-treating and neglecting the animal, in county police court to-day. Jones' horse was starved to death, High Constable Peters testified.

Explaining why he did not get a veterinary, Jones evinced a callous disregard for the sufferings of the horse, according to his testimony. He said that it was an old horse and that it "had to die some time."

Dr. Rhody, veterinary, who was sent out to Jones' place to treat the animal at the request of Constable Peters, found the equine in such a weakened condition that it had to be destroyed.

Jones' case was held over for a week. "It's perfectly absurd for any man to be allowed to treat a horse in this fashion," commented Crown Attorney H. D. Smith.

STOLE GOLD WATCH.

John Saunders, an English farm hand, recently employed by Wm. Ross, Dover, pleaded guilty to the theft of a gold watch and chain belonging to Mrs. Ross, in county police court. Magistrate Arnold remanded him for a week and in the meantime a search for the timepiece will be undertaken to see if it can be recovered from a field where Saunders threw it, because he was afraid that the "officers" were coming out to get him.

Bail of $2,000 was renewed this morning by Harry Boulton, charged with carrying a concealed weapon, and also of "having" liquor. His case was to have been taken up in county police court to-day before Magistrate Arnold. Instead a further adjournment for a week was made.

TRAIN HITS HORSE.

The G. T. R. eastbound train due to arrive in Chatham at 9.15 was nearly one hour late last evening as a result of striking a horse that had wandered on to the tracks some five miles from the city.

The train was proceeding toward the city, and when in the vicinity of the diamond a quiver went through the train, that was noticeable to the passengers. The train was brought to a standstill and it was discovered that a horse was lying in the railway ditch with two legs broken. They could find no way to put the animal out of its misery till the mail clerk appeared with a small automatic.

KNOWS NOTHING OF APPOINTMENT

H. B. Morphy Not Seeking Government Gifts

A JUDGESHIP VACANCY

Preparations for North Perth Convention

STRATFORD, Oct. 7.—H. B. Morphy was interviewed over the long distance telephone at Listowel regarding the report emanating from Ottawa on Thursday afternoon to the effect that his name was prominently mentioned as a possibility for a High Court judgeship, to fill the vacancy caused by the death of the late Sir Glenholm Falconbridge. The report was to the effect that the choice lay between Mr. Morphy and Mr. W. S. Middlebro, chief whip of the Government forces.

"The newspaper story was the first I had heard of it," said Mr. Morphy today. "It was a Toronto Star story, and possibly had a political purpose. I have never had any communication, directly or indirectly with Ottawa regarding that or any other appointment. Nor have I at any time made application for, or in any way sought, any office in the gift of the Government. I have not been in Ottawa since the House closed, and I need hardly add that when it is the desire of the people of North Perth that I retire from Parliamentary life, I shall gladly return to my private business with no thought of seeking any favors. Should any honorable office be tendered me without any solicitation, I would consider it a tribute to the constituency, and not to me. But as the report of Thursday goes I have absolutely no knowledge of its origin or purpose. Certainly, it was news to me."

Mr. Morphy intimated that preparations were going forward for the North Perth convention of Government supporters on Wednesday next at Milverton, and that there will be full opportunity for a free and untrammelled selection of a candidate and a discussion of the issues of the election by the ladies and gentlemen present, rather than by any imported speaker.

Buy a Box of Candy To-Day

To-Day Is Candy Day

Canada's National

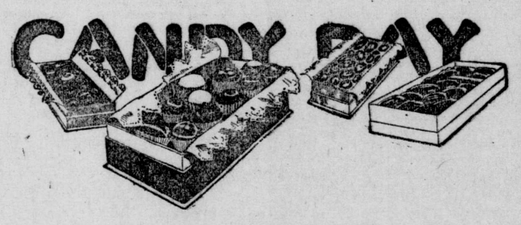

To-Day, Saturday, Oct. 8

Your Sweetheart, Sister, Daughter, Mother, Wife, Kiddies Would Like

PERRIN'S Newport CHOCOLATES (REGD)

Take Home a Box To-Day

TAKE HOME A BOX OF CANDY TO-DAY

This Is "Candy Day" in the Dominion

INTEREST TO EVERYBODY

Even Father Has a "Sweet Tooth," So Remember Him

It has been suggested that a day be set apart as a new national holiday, to be known as CANDAY DAY—to-day is Candy Day.

The idea will have peculiar interest for everybody, from the kiddies to the grown-ups.

Although there are numerous national holidays there are none that have the peculiar appeal of CANDY DAY.

Most of them have a political, religious or sentimental background and practically all of them are specific rather than general in their purpose.

CANDY DAY, on the other hand, is to be everybody's day—and for that purpose, no less than because it is to be observed by gifts of candy, it has been designated "THE SWEETEST DAY OF THE YEAR." It is set apart as the one great day on which no member of the family shall be forgotten. Everybody likes candy. The tired housewife brightens into a flash of half-forgotten youthfulness when hubby hands her a box of candy—possibly the first he has remembered to bring her in months. The sweetheart expects it. The children grow frantic in their appreciation of it. Father himself is by no means immune from the hunger of a "sweet tooth." Everybody likes it and everybody is pleased with the loving remembrance the gift implies.

It involves no extravagance. Candy is an inexpensive gift. CANDY DAY will work no hardship on even a slender purse. It will spread rejoicing broadcast; for its observance will become a ritual of love and good-will justifying the appellation already bestowed upon it, "THE SWEETEST DAY OF THE YEAR."

The association promoting Candy Day represents over $75,000,000 invested in Canadian plants and machinery. Candy Day will give to the people an opportunity to show their appreciation of the many and wonderful creations of the industry.

The slogan, "Everybody Loves Candy," is a truth, as is also the phrase, "A Candy to Suit Every Taste."

RUTH'S

For Better Candy
Better Assortment
Better Service
Better Price
On Candy Day
and
Every Other Day

646 Dundas St., Phone 3827-J

Candy Specials For Candy Day

AT FRENCH'S

PERRINS' CHOCOLATES, by the box . 35c and $2.00
NEWPORT CHOCOLATES, regular 50c, for .. 39c lb
GANONG'S CHOCOLATES, regular $1.00, for . 79c box
GANONG'S CHOCOLATES, regular 75c, for .. 59c box
ALL 5c CHOCOLATE BARS 6 for 25c
ALL 10c CHOCOLATE BARS, 3 for 25c

FRENCH & CO.

192 DUNDAS STREET, NEXT TO LOEW'S THEATER

Sunset Will Save $50.00 for you in ½ hour

Just as easily as it did for this enthusiastic user in Rochester, N. Y. Read about it

Ask your dealer to-day

Insist upon the Genuine

Dear "Sunset" People:

I had a lovely white georgette dress embroidered in lavender. I have worn it three seasons and it is in just the style they are wearing now, but fashion says "Black". But to buy one such as I'd like —$69.00—so I called up dyers and cleaners,—"about $8. for dyeing the dress and we do not guarantee results".

Well I did not want to spend $8.—So I bought three cakes of Black Sunset Dye —and the result—is a beautiful jet black frock, all the hand embroidery "took" beautifully. The little china silk underslip, dyed as nicely as the georgette. At the same time I put in a new pair of silk stockings that were an impossible shade of blue, but were a fine quality of silk.

For a half hour's work I feel about $50.00 richer. For I have a really new frock and hose for 45 cents. I've used your dye before for my baby's rompers, and sweaters when they become faded, also dyed a jersey silk suit which was so spotted and faded I thought was hopeless. And a friend wanted to buy it from me when I had it on last evening. I really enjoy the work—and feel as if I'd earned a great deal.

Sunset Soap Dyes

The Real Dye for All Fabrics

22 Fast Colors 15c a Cake

If your dealer has allowed his stock to run down, go to another dealer or send us 15c a cake and we will mail postpaid whatever colors you need.

Manufactured by NORTH AMERICAN DYE CORPORATION, Ltd. Dept. 37, Toronto, Canada

Sales Representatives Harold F. Ritchie & Co., Ltd. Toronto, Canada

All Free! BIG 70-PIECE SCHOOL OUTFIT And GRAND CAMERA

BOYS! GIRLS! Count the outfit over—over 70 useful pieces, including 6 fine pencils, a dandy imported fountain pen, a safety pocket clip for pen or pencil, a big 50-page memo pad, a metal pencil protector with rubber, a fine pencil box, a dandy printing outfit with 25 calling cards on which to print your name and address, a box of fine crayons, 1 dozen elastic bands, ink tablets to make five bottles of ink, a 12-inch ruler, a fine artist's rubber, a bottle of invisible ink, a fine imported steel knife, the most up-to-date book strap ever invented, and last, but not least, every boy or girl earning the outfit can get the handsomest genuine film camera ever seen.

SEND NO MONEY! Just send your name and address to-day and we'll send you, post paid, a full-size 10c Package of "FAIRY BERRIES," the newest confection, and with it just 48 handsome packages to introduce among your friends at only 10c each. Open your sample package and ask all your friends to try a "FAIRY BERRY." They'll like them so much that everybody will want a package or two at once. Just one or two little "FAIRY BERRIES" will sweeten the mouth, perfume the breath and ease the throat. They are so delicious they just sell like hot cakes. Return our money, only $4.00, when sold, and we will immediately send you the grand complete school outfit just as you see it above (over 70 pieces), and the fine camera you can also receive, without selling any more goods, by just showing your fine prize to your friends and getting only three of them to sell our goods and earn our fine premiums as you did. We pay all delivery charges right to your door. You take no risk, as you may return any you cannot sell and receive grand prizes or cash commission for what you do sell. Address:—

THE FAIRY BERRY CO., DEPT. O. 56 TORONTO, ONT.

'ARRY MINT *says*

TO-DAY IS CANDY DAY

LOAD UP WITH

the candy that is absolutely pure and wholesome, made only of pure sugar and flavoring.

Sold Everywhere.

5 Flavors. 5c Package.

TO THE DEALERS

Link up your store with this popular contest.

Display Aromints prominently in your window and on your counter.

Don't let your customers go elsewhere for their Aromints.

Sold Everywhere 5 Flavors

$225.00 in Cash Prizes

13 CASH PRIZES EVERY WEEK.

1st Prize.....$5.00 3rd Prize.....$2.00
2nd Prize.....$3.00 10 Prizes, each $1.00

EXTRA CASH PRIZES.

At the end of 10 weeks four extra cash prizes will be given to the four persons who have sent in the most jingles during the entire ten weeks' contest. Simply the greatest number counts.

FIRST PRIZE.....$10.00
THREE PRIZES, EACH.....$ 5.00

The persistent way in which many of the entries are coming in from the same people week after week shows they are not only after a large slice of the final ones. Keep it up; 7 weeks more to go.

HERE ARE THIS WEEK'S PRIZE WINNERS:

1st Prize $5.00
Alex. Johnston, 22 Division St., Bowmanville, Ont.

2nd Prize $3.00
J. N. Crichton, 260 Campbell Ave., Toronto, Ont.

3rd Prize $2.00
Beatrice Newman, 124 Carlton St., Toronto, Ont.

10 Prizes, each . $1.00
Alan Neal, Toronto; John Carr, Toronto; J. A. Lorking, London; Chas. P. Little, Whitby; Fred. C. Godfrey, Toronto; Helen Leveratt, Toronto; A. Shulver, Long Branch; Alan Baggs, Toronto; W. A. Breyfogle, Peterboro; C. Dorian, Copper Cliff.

Have You Sent in Your Jingle Yet?

The conditions are so simple, and it costs you nothing to try. All you have to do is to write a jingle of poetry, which should contain the word "Aromints," to it pin an outside wrapper of a package of Aromints, and send it to

THE AROMINT MFG. CO., LIMITED 107 DUKE ST., TORONTO.

You may send in as many jingles as you please, only each must be accompanied by an outside Aromint wrapper. The more you send in, the better your chance of winning a weekly prize, also the extra prize for the greatest number of jingles sent in during the 10-week contest. If you do not win a prize this week, try again; better luck next time.

All jingles will become the property of the Aromint Mfg. Co.

5¢ AROMINTS

THE HANDY CANDY TO SLIP IN YOUR POCKET

Sweets For the Sweet

WHAT IS SUNDAY WITHOUT A BOX OF

Olympia Candy?

CANDY DAY WILL SEE A SPECIAL ASSORTMENT OF SWEETS AT THIS SHOP. BE A CANDY DAY SUPPORTER.

Olympia Candy

186 DUNDAS STREET

HIGH TRIBUTE TO PREMIER MEIGHEN

KINGSVILLE, Oct. 7.—At the N. L. C. convention here the following letter of personal commendation and party unity was by an unanimous standing vote ordered forwarded to the Rt. Hon. Sir Arthur Meighen.

The resolution was moved by Eccles J. Gott, of Amherstburg, and seconded by Colin Cullen, of Leamington.

As the Government supporters of South Essex, in general convention session at Kingsville to-day, desire to express our commendable approval in the straightforward and outspoken stand you are taking on the issues so momentous at this time of empire reconstructing.

"The empire has confidence in you. The world admires you, and the Canadian people look to you as a leader with ability to guide the ship of national progress over tempestuous and turbulent streams of reconstruction.

"To say that the party in South Essex is solid for your policies is only a mild manner of expressing our appreciation of your leadership, and a determination that this progressive constituency will send a representative to assist your excellent Cabinet in transacting the country's business for another term of office."

S. S. NO. 8, LOBO, WINS BANK'S SILVER CUP

LOBO, Oct. 7.—The Lobo School Fair Board held their last meeting of the season in Lobo School on the evening of October 4. Everything was found to be in good order and every one was satisfied. The silver cup donated by the London branch of the Merchants Bank was won by S. S. No. 8 Lobo School, they having 94 prizes. S. S. No. 9 received 84 prizes and S. S. No. 2, 72 prizes. The cup, at the close of three years will be given to the school which has received the most prizes during that time. The fair board will meet again in February to organize for next year.

Real estate has been changing hands in Lobo recently. Mr. Will Horton, who has sold his lot to Mr. Flannigan, of Hyde Park, has bought the blacksmith shop from Mr. D. McGugan. John Wilson has sold his lot also to Mr. Quinnie, of Denfield.

Persistent Asthma.—A most distressing characteristic of this debilitating disease is the persistence with which recurring attacks come to sap away strength and leave the sufferer in a state of almost continual exhaustion. No wiser precaution can be taken than that of keeping at hand a supply of Dr. J. D. Kellogg's Asthma Remedy, a potent remedy for eradicating the disease from the tender air passages.—Advt.

DRY VOTE IN N.B. MONDAY.

ST. JOHN, N.B., Oct. 7.—New Brunswick will vote on Monday on the matter of the importation of liquor into the province for personal use, whether shall continue as now or whether source of supply shall be cut off.

Gu-Solvo Dissolves GOITRE

Write for free Booklet B, which tells how a Monk's Famous Medicine will dissolve your goitre at home. Taken internally—acts through the blood. Operations unnecessary. One bottle has shown remarkable results. Write to-day.

THE MONK CHEMICAL CO., Limited. Suite 24, 43 Scott Street, Toronto, Canada Phone Main 848.

Looking Over Western Ontario

"One of the wealthiest and most populous agricultural and industrial parts of the province."

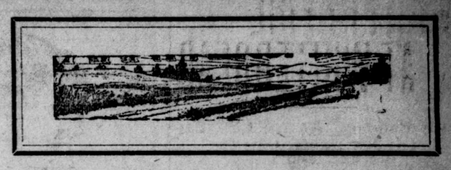

MAY END THE GAS WAR IN ONTARIO

Conference At St. Thomas Will Affect Wide Area.

OTHER HEARINGS FUTILE.

Many Municipalities To Be Represented On October 24.

ST. THOMAS, Oct. 7.—(By Staff Reporter.)—A controversy that has been raging since early last winter and which vitally affects all rural sections and many of the urban centers in Western Ontario, will in all probability be finally disposed of when the natural gas rate is reopened before Referee Henderson at the county buildings here on October 24 and 25. All municipalities will likely be represented, from the extreme western part of the district to the Niagara frontier, and a large amount of important evidence will likely be heard.

The controversy started early last winter, when the various gas companies doing business in Southwestern Ontario sent out cards asking the consumer to sign a contract agreeing to pay a much higher rate for gas than had formerly been the custom. In some cases the price was advanced from 30 cents up to 60 cents, while in many cases it was advanced to 80 cents per thousand cubic feet. Some few of the customers signed up, but the large majority objected. Later in the winter the gas was shut off in many districts and residents called indignation meetings, complaining that the company were using this means of compelling them to agree to a higher price.

HEARING IN CHATHAM.

Several hearings have been held, the most recent being in Chatham a couple of weeks ago, when it was definitely decided to hold a hearing in St. Thomas on the above dates. The meeting is an important one to Elgin County residents, as the various municipalities that comprise West Elgin were perhaps more seriously affected than any other part of the province when the increased rate was mooted.

In addition to this each of the Elgin municipalities have contracts good for another 10 or 20 years in many cases, in which the gas company agrees to distribute gas at the original rate set when a franchise to lay pipes through the district was granted.

THE DUTTON AGREEMENT.

The last Elgin hearing was held in Dutton last February. At that time an agreement was reached whereby the gas company arranged to continue the distribution of gas pending a final settlement as to price between the officials, consumers and the gas referee.

C. St. Clair Leitch, K. C., of this city, is representing the majority of the West Elgin municipalities, while W. K. Cameron, K. C., also of this city, represents Southwold.

CLANDEBOYE.

CLANDEBOYE, Oct. 7.—Cecil Morgan, of the 2nd concession, McGillivray, is still suffering severely from his recent accident. He fell from a distance of about 25 feet down a hay chute, striking on his hips across a manger. He is under medical treatment for internal injuries. Dr. Hamilton, of Ailsa Craig, is in attendance.

Thanksgiving services were held in St. James' Church on Sunday, October 2. Rev. Mr. Shore, of Ilderton, conducted both morning and evening services, which were largely attended, in spite of rath r inclement weather. The church was decorated with autumn leaves and flowers and appropriate fruit and grains.

Mrs. Margaret Lewis is almost fully recovered from her recent illness.

Wallace Cunningham is recovering from an attack of blood poisoning in his hand, caused by an injury received when cutting goldenrod.

The corn ear worm has almost spoiled the late table corn. This is its first appearance here, but it is easily destroyed by feeding stalks to the stock and giving the ground thorough cultivation.

Lucan Has Guardian of the Law Whose Ancestors Established Refugee Colony In Middlesex

RECALLS EARLY DAYS.

Grandfather of Present Constable, Peter Butler, Was Conspicuous Figure of Wilberforce Colony.

By E. A. Spence.

PETER BUTLER, descendant of settlers in "Wilberforce Colony" founded by refugees nearly a century ago, on the site of the present Village of Lucan.

Among the many picturesque figures in Middlesex County there are few more interesting than Peter Butler, of Lucan, probably the only colored member of the provincial police, of which body he has been a member for several years. Although some 60 years of age, Constable Butler is still active and a highly respected member of the community in which he was born and raised.

The Lucan constable is the last of three brothers of a highly respected family, whose forebears moved to what is now Biddulph Township about 100 years ago, making their home on a farm which now comprises part of the Village of Lucan.

Prior to his appointment to the provincial police, Mr. Butler was for some 30 years a member of the county constabulary, and he served the county faithfully during those years. Up until a few years ago he was a familiar figure at the county jail, to which he brought those who fell under the displeasure of the law in the vicinity of Lucan. No favoritism was shown any law-breaker, but all received just treatment at the hands of the Lucan constable.

WORKS TWO FARMS.

Mr. Butler is a married man with a family, and few residents of the village have shown more diligence and thrift than the colored citizen. He works two farms, one practically in the village and the other a short distance away. The two parcels comprise some 100 acres and are both well-kept, revenue-producing farms. He has two sons, one living in Lucan and the second a resident of London.

There is a most interesting story connected with the early colored settlers in Biddulph Township, among whom the grandfather of Mr. Butler was one of the most influential and prosperous. It was to this section of the province that a large number of refugee slaves came in 1829 to escape persecution even in the northern states of the Southern Union. The original members of the colony, which was set up in the district surrounding Lucan, came from Cincinnati, Ohio, and the settlement was known as the Wilberforce Refugee Colony.

Peter Butler, the elder, was born at Baltimore in 1797, and as a youth became a sailor. He followed the sea for some seven years, during which time he learned the trade of caulker. He followed this trade for some time after coming to Canada at Port Stanley and Port Dover. Later he went to Biddulph to look over the land and left his family in St. Thomas. He soon returned and removed the family to his field of new endeavors, and all took up residence on about the site of the present Village of Lucan.

THE LATE "DR. BUTLER."

The grandfather of the present constable was highly regarded in the colony, and having some knowledge of medicine, he was accorded the title of "Dr. Butler," and settlers came from considerable distances for treatment. The late "Dr Butler" is well remembered by old residents of Lucan. He was always well dressed and was a figure to command attention. Like his namesake, the colonist was a splendid worker. His farm was surveyed into town lots during a boom in the village, and according to accounts he left an estate, when he died in October, 1872, of some $22,000.

Of the considerable number of refugees who sought freedom under the British flag in the Township of Biddulph only a few remain in Lucan. The remainder have drifted to various sections of the country and only four families now resident in a village which at one time was almost predominately colored.

At the time of the establishment of the Wilberforce colony, London was a village of some 30 buildings and 200 inhabitants, while the northern colored colony numbered some 50 inhabitants, which was swelled at one time to 70.

The colony was not the success which its founders had hoped for it, but those who did make their permanent abode there, such as "Dr. Butler," were thrifty and energetic and did much toward making Biddulph the fine township that it is to-day.

Tobacco Acreage Over 5,000 Acres In Ontario This Year

Following is a preliminary report of the estimated acreage of the Ontario tobacco crop for 1921. These statistics are based on the reports received by the collectors of inland revenue from the tobacco growers at the time they apply for their license. The applications are still coming in, and therefore these statistics are not yet complete, though very likely the number of applications still to be received should be rather small:

FLUE TOBACCO.	
Essex County	1,890 acres
BURLEY TOBACCO.	
Essex County	1,900¼ acres
Kent County	1,043 acres
Elgin County	144¼ acres
Norfolk County	27½ acres
Middlesex County	41 acres
Total	3,156 acres
SNUFF TOBACCO.	
Essex County	24¼ acres
Kent County	90 acres
Elgin County	¼ acre
Lincoln County	40 acres
Total	64½ acres
OTHER VARIETIES.	
Essex County	11¼ acres
Lambton County	¾ acre
Norfolk County	1 acre
Kent County	11 acres
Total	24 acres
Grand total	5,224½ acres

NATIONALISTS RETREAT.

ATHENS, Oct. 7.—Serious fighting has occurred between Greek and Turkish Nationalist troops on the Afiun Karshishar front in Asia Minor, and as a result the Greeks have forced Nationalist columns to retreat, says an official statement issued here.

The losses of the Turks are declared to be very serious. Upon one section of the front 100 bodies were counted, and there was a large quantity of war material left when the Turks were compelled to retreat.

CAYUGA.

CAYUGA, Oct. 7.—Little Eva Walpole, who, with her parents, is visiting her grandmother, Mrs. Young, was badly scalded by falling into a pail of boiling water which her mother had placed on the floor. Dr. A. G. McGhie dressed the burns, but the child is suffering agonies.

An unfortunate accident happened to James Bunn, section man on the C. P. R. While passing along the track on his handcar he struck a stone and was pitched on to the track, the car passing over him. His face was badly cut and he sustained many bruises. He was carried into J. S. Murray's home and afterwards brought down to Dr. A. G. Ghie's office for treatment.

KERRWOOD.

KERRWOOD, Oct. 7.—Mr. and Mrs. Quin, of Detroit, visited at the home of Mr. Ed. Callaghan recently.

Miss Audrey Sadlier, of Strathroy, spent the week-end with her friend, Miss G. Morgan.

Mr. and Mrs. L. Kimball and son, William, of Inwood, called on friends here recently.

Mr. and Mrs. McLaughlin and son, of Chicago, are visiting at the home of Mr. and Mrs. Geo. Chittick.

The Women's Missionary Society of the Methodist church will meet on Thursday afternoon, October 13, at the home of Mrs. Frank Hull.

Mrs. Ashwell, of London, spent a few days the guest of Mr. and Mrs. Ed. Callaghan.

FALL FAIR DATES

Alvinston	Oct. 11-12
Amherstburg	Oct. 10-12
Delaware	Oct. 12
Erin	Thanksgiving
Essex	Thanksgiving
Highgate	Oct. 13-14
Jarvis	Oct. 8
Onondaga	Oct 11-12
Ridgetown	Oct. 10-12
Underwood	Oct. 11
Oneida (Indian)	Oct. 13-14

GREAT INTEREST IN SCHOOL FAIR

S. S. No. 5, Delaware, Has Splendid Record

IMPROVEMENT IS NOTED

Building Repaired and Children Remembered

DELAWARE, Oct. 5. — The annual school fair of School Section No. 5, Gravel road, Delaware Township, was held with great success. Many were present, taking great interest in inspecting the numerous exhibits, which were of a high standing. There was a refreshment booth, which was well patronized. Miss A. Ronald, the popular teacher of the school, worked hard to make this annual event a success and was ably assisted by Miss Mary Colvin, Miss Leota Stevens and Trustees Mrs. James Turnbull and Alton Stevens. Many complimentary remarks were made by the visitors upon the great improvements that had been made by people of the section during this year. Bees were held and the school has been painted inside and outside, this work being entrusted to Henry Cooke, fourth concession, and trees have been cut down to allow additional light. Swings and teeter-teeters have been provided for the children. Inspector Thompson recently visited the school and was pleased with all that had been done by the section.

ROOTS, VEGETABLES, GRAIN

Following are the prize winners:

Potatoes, Dooleys: Gordon Hotham, Charlie Matthews, Adeline Clack.

Potates, any other variety: Marguerite Fowler, Harold Marshall.

Turnips: Robbie Turnbull, Jessie Read, Gordon Stoneman.

Mangels: Gordon Stoneman, Thelma Stevens, Robbie Turnbull.

Beets: Gordon Stoneman, George Uptigrove, Adeline Clack.

Parsnips: Emerson Uptigrove, Mary Turnbull, Gwendoline Neatby.

Carrots: Gordon Stoneman, Jessie Uptigrove, Emerson Uptigrove.

Cucumbers: Nellie Moore, Ela May Fowler, Harold Marshall.

Onions, red: Gordon Stoneman.

Onions, white: Johnny Mathers.

Field corn: Robbie Turnbull, Harold Marshall, Gordon Stoneman.

Garden corn: Adeline Clack, Thelma Stevens, Gwendoline Neatby.

Corn in sheaf: Harold Marshall.

Tomatoes: Johnny Mathers, Orace Mathers, Janet Turnbull.

Squash: Gwendoline Uptigrove, Gordon Hotham, Alfred Neatby.

Pumpkin: Harold Marshall, Janet Turnbull, Marguerite Fowler.

Citron: Artelle Uptigrove, Adeline Clack, Jessie Uptigrove.

Cabbage: Gordon Stoneman, Gwendoline Neatby, Adeline Clack.

Vegetable Marrow: Thelma Cornish, Adeline Clack.

Sunflower: Jessie Read, Adeline Clack, Alfred Neatby.

Oats: Jean Uptigrove.

Wheat: Marguerite Fowler.

LIVE STOCK

Calf: Stuart Ireland.

Rabbits: James Read.

Guineas: Gordon Stoneman.

Coon: Wilfrid Ireland.

ART, MAPS, WRITING

Writing, first class: Marguerite Fowler, Harold Marshall, Orace Mathers.

Writing, primary: Kenneth Uptigrove, Bessie Cornish, Johnny Mathers.

Maps, first class: Ethel Ireland, Marguerite Fowler, Harold Marshall. Primary: Jean Uptigrove, Kenneth Uptigrove, Janet Turnbull.

Writing, second class: Ella May Fowler, George Uptigrove, Leonard Uptigrove.

Maps, second class: Wilfrid Ireland, George Uptigrove, Leonard Uptigrove.

Art, second class: Clifford Uptigrove, George Uptigrove, Leonard Uptigrove.

Writing, third class: Adelaide Clack, Jessie Uptigrove, Gwendoline Neatby.

Maps, third class: Jessie Uptigrove, Gwendoline Uptigrove, Gwendoline Neatby.

Art, third class: Jessie Uptigrove, Gordon Stoneman.

SEWING

Hemming, on cotton: Adeline Clack.

Buttonhole on cotton: Artelle Uptigrove, Daisy Barclay, Adeline Clack.

Pierced quilt block: Adeline Clack, Mary Turnbull.

Crochet work: Mary Turnbull, Gwendolyn Uptigrove, Mary Turnbull.

Sofa pillow: Artelle Uptigrove.

Best dressed doll: Gwendoline Neatby, Thelma Cornish, Bessie Cornish.

FRUIT AND FLOWERS

Apples, Spies: Ethel Marshall, Wilfrid Ireland, Gwendoline Neatby.

Apples, Snow: Gordon Hotham, Ella May Fowler.

Apples, any other variety: Wilfrid Ireland, Gordon Hotham, Ethel Marshall.

Pears: Jean Ireland, Kenneth Uptigrove, Gordon Hotham.

Nuts: Leonard Uptigrove.

Asters: Ethel Ireland, Jean Ireland, Adeline Clack.

Mixed flowers: Adeline Clack, Emerson Uptigrove, Gwendoline Neatby.

House plants: Thelma Cornish.

PLASTICINE

First class: Marguerite Fowler, Harold Marshall, Orace Mathers.

Senior Primer: Kenneth Uptigrove, Janet Turnbull, Bessie Cornish.

Junior primer: Jean Ireland, Roy Scott, Gordon Hotham, Emerson Uptigrove.

COOKING

Layer cake: Adeline Clack, Nellie Moore.

Light cake: Thelma Cornish, Adeline Clack.

Cookies: Gwendolyn Uptigrove, Jessie Uptigrove.

Biscuits: Jessie Read.

Apple pie: Adeline Clack.

Homemade candy: Adeline Clack.

Pickles: Adeline Clack.

Preserved fruit: Adeline Clack.

Jelly: Thelma Cornish.

Drop cakes: Mary Turnbull, Jessie Read.

School lunch: Adeline Clack.

SPORTS

Girls over 10: Daisy Barclay, Adeline Clack, Jessie Read.

Boys over 10: Stuart Ireland, Gordon Stoneman, Vernon Uptigrove.

Ladies' nail driving competition: Mrs. James Turnbull.

Men's buttonhole contest: James Munroe.

Trustees' race: Mrs. James Turnbull, Alton Stevens.

Corn Guessing competition: Miss Hay.

JUDGES

Baking, canned fruit: Mrs. James Laurie, Mrs. George Uptigrove.

Flowers: Mrs. John E. Ackland, Miss Hay.

Plasticine: Mrs. John Hooper, Mrs. James Munroe.

C. OF C. MANAGER MAXWELL GOES TO ST. KITTS WITH GOOD RECORD OF SERVICE

Has Been In Charge of Chatham Chamber of Commerce and Officer of Many Other Maple City Organizations.

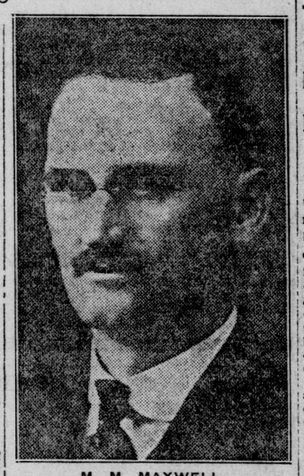

M. M. MAXWELL.

CHATHAM, Oct. 7.—(Special to The Free Press.)—Manley M. Maxwell, manager of the Chamber of Commerce, will leave Chatham next month to accept a position as manager of the St. Catharines Chamber of Commerce. His resignation will be considered by the directors of the local chamber at their meeting on Monday next.

Mr. Maxwell first came to Chatham in 1897, when he resided here for four years. He left in 1901 for Cleveland, where he was associated with The Cleveland Plaindealer, and later organizing secretary for the first executive of the Good Roads Federation of Ohio, which consisted of all the good roads organizations of the state. In 1909 he directed a good roads convention at Columbus, Ohio, which was the biggest good roads convention ever held up to that time. The meeting lasted for a week and there were delegates present from every state of the Union. At that meeting three-quarters of a mile of pavement was laid for the education of the delegates. He returned here in 1912 and for six years was the managing editor of The Chatham News. He has been manager of the Chatham Chamber of Commerce for two years.

PEPMASTER OF LIONS.

He is a past president of the Macaulay Club, a past president of the first brotherhood established in Chatham in connection with the Park Street Methodist Church, which was the forerunner of the Maple City Club; a member of the board of directors of the Chatham Horticultural Society, the West Kent Agricultural Society and the Kent Motor Club. He is the pepmaster of the Lions Club and a member of the board of directors of the Western Ontario Associated Boards of Trade. He also served for one year on the directorate of the Canadian Deep Waterways and Power Association. He is also the secretary of the Victory Masonic Lodge, of this city. He has taken an active interest in Boy Scout work and was a member of the Boy Scout Council, of Chatham.

During the time he has been in Chatham Mr. Maxwell has been a popular and valuable citizen and sincere regret will be expressed at his removal from the city. As a manager of the Chamber of Commerce he has few equals in the country, if any, and St. Catharines is exceedingly fortunate in securing his services. He is full of pep, energy, ability and ambition, and on top of it all he is an indefatigable worker.

A short time ago Mr. Maxwell received a flattering offer from Brantford, but upon that occasion he was induced to remain in Chatham.

HYDRO EXTENSIONS IN TOWNSHIPS MAKE PROGRESS

TORONTO, Oct. 7.—Work upon rural extensions of hydro is now actually in progress in the townships of Nepean and Saltfleet, located in the counties of Carleton and Wentworth, respectively. At several other points in the province materials are all at hand and the building of the transmission lines will start at an early date. If the winter proves severe, it probably will check work on the greater part of the projected extensions, since the hauling of poles will be the only operation which could be economically pursued if the frost was deep in the ground.

CITY AND RURAL LEADERS ON TRIP

Two Hundred From Brant See Chippawa Development.

PART OF C. OF C. ACTIVITY.

Rural Relations Committee Is Link Between Sections.

BRANTFORD, Oct. 8.—A link between city and rural sections is the rural relations committee of the Chamber of Commerce of Brantford. One of the latest activities of this committee formed jointly of city and rural leaders was co-operation in bringing about the excursion to the Chippewa power development. Two hundred took in the trip, including the county council in a body, and the majority were from the county, as the first excursion had drawn almost entirely from the city. As a result the rural residents will have a keener conception of the great hydro-electric development plan being carried on, and it is believed that it will mean a weaning away of the rural element from opposition to the hydro-electric plan in general. This was needed, for there is considerable dissatisfaction against the plentiful supply of power for city purposes and the apparent inability to get power for rural residents other than those in close touch with the city—in the suburbs, for example. During the past week meetings were held in a number of sections throughout the county, in which the possibilities of getting power once the Chippewa development is complete were outlined and contracts were offered, with many signatures. The bearing by the province of half the financial cost of the distributing system is a big factor, for one farmer, residing but one-quarter of a mile from Burford village, paid $600 to have the line stretched to cover that quarter of a mile—and then had to make the necessary installations on his own property in addition.

MURINE FOR YOUR EYES
Night and Morning. Have Clean, Healthy Eyes. If they Tire, Itch, Smart or Burn, if Sore, Irritated, Inflamed or Granulated, use Murine often. Soothes, Refreshes. Safe for Infant or Adult. At all Druggists. Write for Free Eye Book. Murine Eye Remedy Co., Chicago

ALL ONTARIO INTERESTED IN SEA ROUTE

CHATHAM, Oct. 7.—Mayor Brisco is in receipt of notice that the annual general meeting of the Canadian Deep Waterways and Power Association will be held in the City Hall, Hamilton, on Tuesday and Wednesday, November 1 and 2, 1921. Addresses will be delivered by men who are authorities on water transportation in general and the St. Lawrence route to the sea in particular. The report of the engineers on the St. Lawrence route will be considered and plans will be laid for next year's campaign.

Municipalities and public bodies interested in the Great Lakes-Atlantic Ocean route or in the proper development of the water powers of Canada are invited to attend this meeting. A number will be present from this city.

WARDSVILLE.

WARDSVILLE, Oct. 7.—Word was received from Boston, Mass., that Mr. James Hutcheson had died and was buried there. Mr. Hutcheson, with his family, had moved there during September. His widow and two young sons, Allen and Morley, and little daughter, Agnes, survive him. He was the only son of the late Mr. and Mrs. David Hutcheson, of Aldborough, and had been in poor health for some years.

Despite the occasional showers the barn of R. J. Petch was successfully raised, a large number of neighbors and friends gathering to assist in the work.

COURTRIGHT.

COURTRIGHT, Oct. 7.—Mr. W. Phillips, a prominent layman and active worker in St. George's Church, Sarnia, will take the services at Mooretown and Courtright next Sunday, October 9, at 11 a. m. and 7 p. m. respectively.

Mr. Phillips will address the congregations of Trinity and St. Stephen's churches on "The Duty of the Layman Towards the Church."

Next Sunday Rev. F. G. Newton, rector of St. John's Church, Sarnia, will preach at the harvest thanksgiving services in Christ Church, Corunna, at 11 a. m. and 7 p. m. There will be a special thank offering.

Some "Tips" On Fire Prevention

Make every day a fire-safe day.

Get rid of that pile of rubbish to-day.

One match can burn a whole city.

The only safe match is a burned match.

Your house can't run away from fire.

Every rubbish pile is a potential conflagration.

An air castle is better than a fire trap.

Take the bungle out of bungalow by building fire-safe.

Don't keep your family in a fire trap—build fire-safe.

Don't make a tomb of your home—build it fire-safe.

Every time a fire trap goes off someone gets caught.

No building is ever completed until it is made fire-safe.

Babies can't run from fire—build fire-safe.

A safety match is only safe in a fire-safe building.

Fifteen thousand lives and $500,000,000 could be saved in this country annually through fire-safe construction.

Fire-safe buildings earn money—they don't burn money.

Build earning buildings—not burning buildings.

Build fire-safe buildings—not potential bonfires.

What would you do if your home burned down?

Nice frame house—doors and sashes, couple a sparks—heap o' ashes.

Fight fire when you build—don't leave it all to the fire department.

The best way to fight fire is to not let it start. Concrete buildings won't burn.

Instead of spending millions every year to fight fire why not build it out once for all with fire-safe construction?

Fifty-two fire prevention weeks every year would save this country $500,000,000 and 15,000 lives annually.

The person who owns a fire trap is the person who always gets caught when the fire trap goes off.

If every structure in this country were fire-safe it would save every day 60 lives from fire death and $1,000,000 worth of property.

If Fire Prevention Week last year had put an end to fire trap construction it would have saved this country thousands of priceless lives and millions in valuable property. Let's not have any "if" about Fire Prevention Week this year.

When the firm alarm bell rings the owner of a fireproof building must get a lot of satisfaction out of knowing that, wherever the fire is, his investment is not in danger.

A fire alarm bell is a gigantic cash register, and very time it rings it means that someone has issued another paid out ticket.

The man who knowingly builds a fire trap is the sort of man who will trust a pin instead of suspenders. In case of an emergency almost anything is likely to happen.

A fire trap residence is like visiting mother-in-law—you can't tell how long she's going to remain nor how soon she may flare up over the least little friction.

The difference between a fire trap and a bear trap is that sometimes the bear gets away. The fire trap always catches someone.

It shouldn't be necessary to force people to build fire-safe buildings. Common sense proves it is the sensible thing to do.

Building buildings that will burn is like winking at an old maid—it not only looks foolish, but there's no telling how serious the outcome will be.

Many men would become incensed if they were accused of flirting. Yet, every time they erect a building that is not fire-safe they are flirting with disaster. The penalty they pay is included in the $500,000,000 a year fire loss in this country.

Make Fire Prevention Week accomplish something. Do your part to end fire trap construction in your community. Build every new structure fire-safe.

There are two classes of firebugs—the person who knowingly sets fire to a building and the person who knowingly builds burnable buildings. Fire-safe construction is the only cure for both evils.

How can we ever hope to overcome our housing shortage as long as we allow fire to destroy one-fourth of the buildings we build every year? The answer is—Build so it won't burn.

The way to prevent fire tragedies is building structures that won't burn. Help make that idea sink in during Fire Prevention Week.

Here's a pertinent question every community should ask itself during Fire Prevention Week: How can we ever hope to overcome our housing shortage as long as we allow fire to destroy one-fourth of the buildings we build every year? The answer is—Build so it won't burn.

The thing you especially want and didn't find on your last shopping trip may be advertised to-day. Did you look?

Nowadays no one is liberally educated unless he keeps in touch with the day's advertisements. To read the ads is to keep in touch with things.

To be an ad reader is to be prudent, economical and progressive. You buy with judgment and knowledge of goods.

CONTINUE RACIAL APPEAL IN QUEBEC

Joseph Archambault Makes False Charge Against Premier.

REMARKABLE STATEMENT.

Mr. Crerar's Speech Makes Little Impression At Ottawa.

OTTAWA, Oct. 7.—(Special to The Free Press.) — Further evidence of the inflammatory campaign which the King Liberals are carrying on in Quebec is found in a remarkable speech delivered by Joseph Archambault, member of Chambley-Vercheres, in Quebec, on Wednesday.

Mr. Archambault was attacking Mr. Meighen for his stand at the imperial conference this summer and the press reports him as saying: "What is the position Mr. Meighen took there? We do not know, but we believe that Mr. Meighen engaged Canada to take part in a war between England and France in case of trouble over Silesia."

Mr. Archambault, of course, was addressing an exclusively French-Canadian audience and his purpose was clear. It was to stir up hatred against Mr. Meighen on the ground that he plotted in London to bring Canada into a war against France.

NEVER THOUGHT OF

The accusation is considerel all the more dastardly in view of the fact that it is grotesquely false, no such commitment having been made, suggested, thought of or discussed.

On the contrary, Mr. Meighen, in common with the other dominion prime ministers at the conference, gave and still give ardent support to the Anglo-French entente and in his memorable oration at the unveiling of a cross of sacrifices over the Canadian fallen at Vimy extolled the heroes, the sacrifices and the glories of France. Mr. Archambault is high in the councils of Quebec Liberalism.

In the House of Commons Mr. King recognized him as one of his chief lieutenants and for the past two or three sessions he has been foremost in Opposition debates. About six months ago he came into the limelight by declaring that Quebec's motto should be: "Je me souvins" (I remember.).

CRERAR'S SPEECH

Mr. Crerar's first speech of the campaign delivered at Brandon last night has made little impression in the capital, the leader of the Agrarian party, it is pointed out, added practically nothing to the speeches he has been making in Parliament since he left the Government in 1919.

While apparently surrendering to Mr. Wood and coming out clearly for free trade, he failed utterly to show how he would make up the tremendous loss in revenue which his policy would entail.

To years ago Mr. Crerar used to say that he would get revenue by an increased income tax, by an inheritance tax and by land tax.

Last fall, in East Elgin, he admitted that a land tax was impracticable, he no longer mentions his inheritance tax, the income tax is already at an extremely high peak and last night he dodged the revenue question altogether and talked economy. His new policy appears to be that his party could economize sufficiently to make up the loss of not less than one hundred and fifty millions of customs revenue, a policy which forgets the planks in his platform which would commit the country to the collossal expenditure of taking over the C. P. R. and the nationalizing trains.

Nor was Mr. Wood's lieutenant on much stronger ground in attacking the Government railway policy. For the truth is, of course, that Mr. Crerar was a member of the Government which took over the railways, that he favored the policy, that he has a nationalization of railways plank in his platform and that he has time and again voted in support of the Government's railway legislation in the House.

Finally, in regard to his talk about the Government's alliance with the big business, Mr. Crerar was treading on very thin ice. For this is the same Mr. Crerar who, less than three months ago, found himself in alliance with the Winnipeg Wheat Exchange and other representatives of big business in the move to block the Government's attempts to get at the men who are "farming the farmer" in the West. No less than 32 of the most eminent and high-priced counsel of the West were employed for this purpose by the agrarian leader and his wheat exchange friends and thus far their efforts have been successful in keeping on the lid. Moreover, it is pointed out that the Government's present taxation of wealth is more severe than it was when Mr. Crerar was a member of the ministry.

If you have dodged and evaded that shopping trip as long as you can just look pleasant and glance over the advertisements in to-day's paper. You'll find the dreaded "trip" is in reality something to look forward to.

IT'S AUTUMN ALL RIGHT.

The days are growing shorter and the twilight's nearly nil,
And the zephyrs after 6 p. m. have oft a hint of chill,
The garden's looking ragged and in places run to seed,
And you say: Can this be autumn? And the answer's, Yes, indeed.

There's a smell of pickling peaches in the atmosphere each day,
And you think you'll hang the hose up where it won't be in the way,
There is talk of furs and sweaters as the ladies plot and plan,
And you say: Can this be autumn? And the answer is, It can.

There's a growing list of home needs that the wife says must be met,
There are garments somewhere warmer that she'll simply have to get,
There are pipes that must be cleaned out, there are fall chores—quite a lot,
And you say: Can this be autumn? And the answer is, That's what.

—Toronto Star.

VERSATILE.

A clergyman who advertised for an organist received the following reply: "Dear sir, I notice you have a vacancy for an organist and music teacher, either gentleman or lady. Having been both for several years, I beg to apply for position"

ADD ANNIVERSARY. HUMORS.

Connecticut paper—Dante, who died September, 1321, is best known as the writer of Paradise Lost. His life is well worth studying.

Worth studying better than the writer of the above paragraph studied it, at any rate.—Boston Transcript.

FIRE PREVENTION WEEK

OCTOBER 9 TO 15, 1921

LONDON'S FIRE CHIEF APPEALS TO CITIZENS

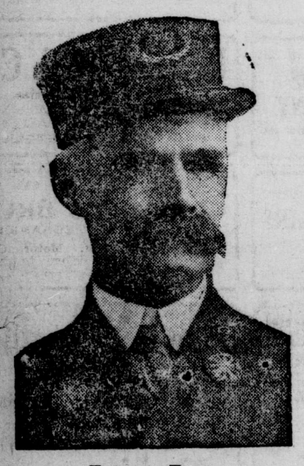

"To you men who smoke cigarettes I make a special appeal---Be careful where you throw the 'butts,' for more than half the fires to-day are traced to this source"—CHIEF AITKEN

Taken from Wednesday's Paper.

FIREMEN PARADES PREVENTION WEEK

Citizens Are Asked To Reduce Fire Hazard.

FREE CITY OF DANGER

Civic Officials To Take Part In Campaign.

thorough inspection of all homes, stores and other buildings and the removal of all rubbish, is the request made to Londoners by the Fire Chief in connection with fire prevention week, which begins throughout Canada on Sunday next. The chief is making special preparations to the prevention campaign and is requesting that the attention of citizens be given every assistance to his men be given as free from fire danger as possible.

The chief intimated that the significance of the citizens by means of parades to the fire fighting apparatus. In addition to this the members of the department will make a thorough inspection of the business section of the city. Theaters, hotels, hospitals and asylum will receive thorough inspection and recommendations made to perfect safety in case of fire.

Fire Prevention Week has become a national institution and the dates were announced in a proclamation in a special edition of the Canada Gazette. The date from October 9 to October 15 was set by order-in-council.

A special appeal is made to Canadians to reduce the fire hazard in Canada. Special instructions are recommended with the distribution of appropriate literature to the pupils. Boy scout leaders are asked to lead their troops in the distribution of fire prevention literature to the pupils. Boy scout leaders are asked to lead their troops aid by giving instruction to their troops with fire extinguishers, as well as the means in co-operating with the prevention of fires.

It is pointed out that fire prevention is of national importance in the safeguarding of life and property. Special regulations are being issued for the prevention of forest fires to be studied by those in lumber camps and by hunters and settlers.

Extracts From the Fire By-Law.

48. (1) That the reels, engines and vehicles of the fire department of the City of London shall have the right of way on the streets and highways in the said city while proceeding to a fire, or answering a fire alarm call.

49. (1) No person shall, within the city, place, keep or deposit ashes in wooden receptacles, or within twenty-five feet of a house or building, unless the same are contained in some safe depository constructed of brick, stone, or other incombustible material.

(2) No person shall, within the city, keep in a cellar, basement or area under any sidewalk, any waste paper, straw, shavings, lumber or other combustible material, for a longer period than twenty-four hours; provided, however, that this sub-section shall not apply to the stock-in-trade or merchandise of any person within the city.

51. Any person convicted of a breach of any of the provisions of this by-law shall forfeit and pay, at the discretion of the convicting magistrate, a penalty not exceeding the sum of fifty dollars for each offense, exclusive of costs.

$64,874,935 Worth of Property Destroyed By Fire During the Last Five Years In Ontario Alone

(and this does not include forest fires)

The average fire loss in Ontario for the last three years has exceeded one million dollars per month, a per capita of $5 for every man, woman and child in the province.

EXTRACT FROM GOVERNOR-GENERAL'S PROCLAMATION

It is shown by authoritative statistics that the amount of the average annual loss of insurable property by fire in Canada exceeds twenty-six million dollars and that in addition to this recorded loss of our developed resources there is a tremendous unappraised loss from forest fires.

In Canada more than 300 persons annually lose their lives as a result of fire.

It is shown by reliable statistics that at laest 80 per cent. of the fires which occur originate either directly or indirectly through inexcusable ignorance and neglect and are therefore preventable and that the exercise of reasonable prudence and proper carefulness on the part of responsible individuals would reduce losses by fire in Canada to the comparatively insignificant proportions of losses in other countries.

Economic and humanitarian considerations imperatively demand that human life and material resources in Canada be so far as possible conserved in order that the national prosperity may be maintained and that the general welfare of the people may be measurably increased.

It is desirable that the attention of the public be directed to the extent and underlying causes of the preventable loss of life and property by fire and to the best and most practicable means for its control and that a specific period of the year be set apart and properly designated for the dissemination of such information.

Now know ye that we, by and with the advice of Our Privy Council of Canada, have thought fit to appoint and do appoint the week commencing Sunday, the Ninth day of October, and ending on Saturday, the Fifteenth day of October, in this present year as "Fire Prevention Week."

Perhaps It May Be Your Place Next!

Better make an inspection of your home to-day—

to-morrow may be too late.

Essay Competition

Prizes for the best essays on "Prevention of Fire In Home and Factory," will be offered to pupils in Grades III. and IV. Ask your teacher for particulars.

"AN OUNCE OF PREVENTION IS BETTER THAN A POUND OF CURE"

Brantford Asphalt Slates

For public buildings, residences and barns

Sparks falling on roofs covered with Brantford Slates are harmless and die out immediately. What is safe for railway stations is safe for any building.

PRICE $8 A SQUARE

Estimates and all information from

W. A. O'DELL

Hardware, Talbot Street, Opposite Market.

"I'm Glad I Did"

Is Better Than **"I Wish I Had"**

After the Fire

Fire Insurance in best British and Canadian companies.

ABBOTT INSURANCE AGENCIES

21 BANK OF TORONTO. PHONE 5920

THE PURDOM HARDWARE

Weather King Roofing Will Not Burn

It Contains

NO PAPER, NO TAR, BUT IT IS ELASTIC AND DURABLE.

Made in 1-ply, 2-ply and 3-ply at $3.00, $3.50 and $4.00 per roll

Samples on application.

REDUCE YOUR FIRE INSURANCE by 15%. Keep a Pyrene Fire Extinguisher in your home, also in your auto.

You can buy from us the JUSTRITE SAFETY OIL CAN, which is used to hold gasoline. Made in 1 and 2-quart sizes. Handy for home or store use.

These articles all worth while looking into. They all spell safety first.

THE PURDOM HARDWARE

124 DUNDAS ST. QUALITY AND SERVICE

PHONES 2800, 2801.

Safety First!

Use our DURO 4-in-1 slate surfaced fireproof shingles for your house and garage roofs.

Absolutely fireproof and windproof.
Made in 2 colors.

RED **$8** SQUARE — *GREEN* **$8.50** SQUARE

Protect your home by using Lowe Bros.' High-Standard Paint.

Protect your floors by using Lowe Bros.' Vernicol Floor Finish.

Protect your shed and garage by using Lowe Bros.' Barn Paint.

SOLD BY

J. A. BROWNLEE

PHONE 2420. 385-387 TALBOT. PHONE 652

Our Products Prevent Fire

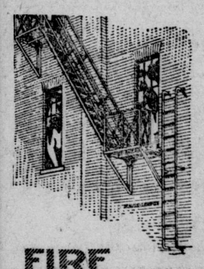

FIRE ESCAPES

Every product we make is either fireproof or fire-resisting.

LOCKERS — CABINETS.

For the safe keeping of records, books, personal belongings, etc., Dennisteel Lockers and Cabinets are unequaled.

BOCA SOLID STEEL SASH

for use in fireproof buildings.

"BOCA" BASEMENT SASH

for the basement windows of your home.

FIRE ESCAPES

can be supplied from our plant at shortest notice.

Other Fire-Resisting Products

Steel Bins, Steel Chairs, Steel Lavatory Compartments, Steel Shelving, Ornamental Iron and Bronze, Commercial Wirework of all kinds. General Builders' Ironwork.

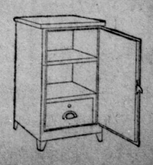

THE DENNIS WIRE AND IRON WORKS CO. LIMITED
LONDON CANADA.

xJ81

To manufacture a product better than any one else is not enough. Advertise it and then folks will know you do.
CONSULT
T. H. YULL, Managing Director.
Federal Advertising Agency LIMITED
306-308 Dominion Savings Bldg., London, Canada.

BEST, BECAUSE WE MAKE IT SO.
NEAL'S GOOD WHITE BREAD
"THE BEST LOAVES ARE WRAPPED"
PHONES 2173 - 1313.

THE HYDRO SHOP
IF IT'S ELECTRICAL, WE HAVE IT. - PHONE 7000.

C. N. COOPER
AUCTIONEER and VALUATOR
House Phone 616 Phone 1332
374-378 DUNDAS STREET

JOHN PUTHERBOUGH
CONTRACTOR
REINFORCED CONCRETE WORK
1086 Wellington St. Phone 6155

D. S. PERRIN & CO., LIMITED
MANUFACTURERS OF
BISCUITS AND CONFECTIONERY

Rapid Electrotype Co., Limited
211½ King Street. Phone 3700

ALL MAKES
PHONOGRAPHS REPAIRED.
69 Dundas Street Phone 6022-W
WORMALD

Phones: Office, 1537-J; Res., 6346.
William C. Benson, C.A.
Resident Partner Oscar Hudson & Co.
Chartered Accountants.
213 Dominion Savings Bldg., London

BICYCLE & MOTOR SALES CO.
RED BIRD BICYCLES
ACCESSORIES
GEO. A. WENIGE
425-427 Wellington St. Phone 3182

Philadelphia and Mack Batteries.
FOREST CITY BATTERY SERVICE STATION
Repairs on all makes of Batteries.
126 CARLING ST. PHONE 500.
Guarantee Batteries 18 Months and 2 Years.

We Are Delivering NUKOL
Order your Winter Supply Now and Avoid Delays.
PORT STANLEY NUKOL CO., LIMITED. - PHONE 1324.

Pure Ice
Manufactured from artesian well water.
Special quotations by the carload.
THE LONDON COLD STORAGE AND WAREHOUSING CO., LIMITED.
Public storage for eggs, butter, cheese, fruit, meat and vegetables.
BATHURST STREET - LONDON - PHONE 401.

1 Superior Garage, 10x16
1 Perfect Garage, 10x16
1 Perfect Garage, 12x18
For Immediate Sale.
BRICK MFG. & SUPPLY CO., LIMITED,
609 William Street. Tel. 1244.

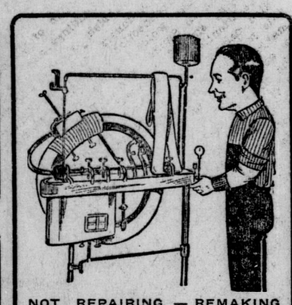
NOT REPAIRING — REMAKING.
Our vulcanizing does not mean repairing your tire, but remaking it. The part that we vulcanize is always stronger than the original fabric, and never gives way.
LONDON BATTERY AND TIRE REPAIR.
York and Talbot St. Phone 6151.

BEXTON & CARSON
Specialize in Expert, Skilled Machine Work and
AUTO REPAIRS
A fully-equipped machine shop in connection with our auto repair shop.
Dundas St., at Ridout, in rear of Robinson Hall. Phone 3079.

ELECTRIC MOTOR REPAIRS.
STEWART & MORKIN
FULLARTON STREET - - - LONDON, ONTARIO.
A. C. and D. C. Electric Motor or Dynamo repairs and rewinding is our exclusive specialty.
BOSCH OFFICIAL SERVICE STATION.

A. WILKES
London Tire Repair
GIANT PNEUMATICS AND CORDS
Our Specialty.
354 WELLINGTON STREET

John M. Moore & Co.
ARCHITECTS
PHONE 685. 439 RICHMOND ST.

Wm. Stevely & Sons
Sheet metal workers; furnace repairs; repairs for Garland Stoves and Ranges.
197 King Street Phone 452

OUR WAGONS PASS YOUR DOOR. DO WE SUPPLY YOU? IF NOT GIVE US A TRIAL.
London Pure Milk Company, Limited
551 DUNDAS ST. PHONE 4338.

CARTER & SON
Tent and Awning Manufacturers
TENTS FOR RENT.
351 GLEBE ST. PHONE 6197

HARRY AKED
690 KING STREET.
Plumbing and Heating.
PHONE 2344-W

CLARKS LONDON FOR MACHINERY

Carmichael COAL
657 Richmond St. Phone 363

RUGGLES TRUCKS
Are taking part in good road building everywhere in Canada.
Made In Canada
The burden of the big hauls is falling to their lot, and they are giving greatest satisfaction.
"There's a Ruggles for Every Purpose."
RUGGLES MOTOR TRUCK COMPANY, LIMITED.
"Canada's Largest Exclusive Truck Builders."
LONDON - - - CANADA.

LONDON BUSINESS INTERESTS

UNITED KINGDOM BUSINESS SLOW

Government Reports Show Few Signs of Returning Activity.

OUR APPLES IN FRANCE

Number of Unemployed In Britain Slowly Decreasing.

INdustrial Pg.—Proof Maginley .. .. ..

The number of the Weekly Bulletin of the Commercial Intelligence Service, dated October 3, reports that general business remains inactive in the United Kingdom, and such few signs of recovery as are visible refer to future prospects rather than to actual conditions. The returns of oversea trade for August show an increase of £8,000,000 in imports and £9,000,000 in exports over July, but these are attributable to relief caused by the termination of the coal strike rather than to any revival of business. Otherwise the month's totals represent little more than half of the figures for the same month a year ago.

Regarding unemployment, the 2,170,000 wholly unemployed and 988,000 on short time, which was reported on July 1, has been reduced to 1,527,000 and 400,000 respectively on September 2. An outstanding feature of the past month has been the demonstrations and disorder among the unemployed in their endeavor to secure relief from municipalities and the Government. The situation has determined the Government to open an investigation, which will probably lead to the institution of relief work.

A universal agitation is in progress against the lack of proportion between the prices which retailers are demanding for food and other commodities in comparison with the manufacturers' and wholesale prices, which are now ruling; and as a number of influential journals are waging a campaign against the rapacity of the retailers, and publishing definite figures showing the wide margin between what prices are and what they might be, it seems probable that their crusade will force down prices to a level which will eventually lead to a general revival in home trade.

UNITED KINGDOM CROPS DURING AUGUST.

The long drought was broken during August, and, though the rainfall was comparatively small, yet throughout the greater part of the country all grain was secured in good condition by the end of the month. Wheat was generally of good quality, with small amount of damage by smut. Winter oats and early spring crops of barley and oats are fairly satisfactory, but yields are light. Beans and peas are small crops. Potatoes are generally small. Root crops have improved greatly, but yields will be low. Apples are generally good, although smaller in size than usual. The yield of pears is small.

Taking the average crop to be 100, the probable yields per acre are represented by the following percentages: Wheat, 104; barley, 89; oats, 89; beans, 85; peas, 86; potatoes, 81; turnips and swedes, 70; mangels, 82, and hops, 89.

MARKET CONDITIONS FOR APPLES IN FRANCE.

Importations have been the exception rather than the rule, and not only is there very little demand for barrel apples, but even a supply has been developed from home sources for the luxury requirements of Paris. Inquiry is being made as to the possibility of getting together, in Canada, carload lots of the variety known as the Canadian Reinette, La Reinette du Canada.

Preliminary trade returns of the oversea trade of Australia for the fiscal year ending July 30, 1921, show an extraordinary increase of £64,359,212 in the value of the imports and decrease of £17,898,391 in exports. Total imports were £163,333,504, and total exports £131,925,118.

BRAZILIAN MARKET.

The market for August in Brazil has again been quiet, exports of coffee being small, shipping dull, and the bulk of the business being done with Europe. Fortunately, the general feeling amongst bankers, exchange brokers and merchants is that the market will remain firm and conditions gradually improve.

RELIEF PLANNED FOR SOUTHERN ALBERTA

Alberta Premier Also Plans Change in Liquor System.

EDMONTON, Oct. 7.—Provincial Premier Herbert Greenfield stated last night that the Alberta Cabinet has decided on a relief system for the southern part of the province this winter. The Government is also, it was stated by Attorney General Brownlee, considering the substitution of vendors' stores for the sale of liquor by drug stores as at present.

There is nearly always something new in the store that advertises. You will not find the same old stock as in your last visit. Publicity has sold it and made room for the new goods.

DOESN'T LIKE GOVERNMENT BUT APPROVES SELECTION OF STEVENS AS COMMERCE HEAD

"Financial Post" Not Favorable To Mr. Meighen, But Says New Minister of Trade and Commerce Is the Right Man In the Right Place.

The Financial Post has never been accused of having any especial leaning toward the present Dominion Government, therefore praise from this source may be taken at its full face value. And The Post is more than pleased with the new minister of trade and commerce, Hon. H. H. Stevens, of Vancouver.

The current issue of The Post contains the following from T. M. Fraser, The Post's correspondent in the Ottawa press gallery:

The department of trade and commerce has secured at last what The Financial Post has long been urging—new blood at its head. H. H. Stevens, of Vancouver, who succeeds Sir George Foster in what is, perhaps, the most important Government department, is young, bright and has very great energy. He is a broker and accountant and president and managing director of the Vancouver firm of Shatford-Stevens, Limited, importers and exporters. He has traveled extensively in the Orient and is conversant with trade questions.

Hitherto his public record has been that of an intensely keen politician and partisan. Just at present he is supremely interested in pushing the investigation into the Western grain trade which was undertaken by the Government last spring and held up by injunction secured by the members of the trade. His actions in this connection are not wholly reassuring, as the manner in which this investigation was conducted destroyed any possible good which might have emerged from it, and was admittedly designed for political rather than economic purposes.

Mr. Stevens has, however, made one move already which indicates that he may inject more than politics into the department of trade and commerce, although it is primarily of parish importance. He has announced that the department will open an office in Vancouver for the purpose of making a complete survey and study of every feature of export trade on the Pacific coast. Judging from the reports issued by the Government merchant marine there, the carrying trade at Pacific ports has maintained its activity about as well as in any part of the continent and the endeavor to extend this trade is commendable.

HE PLEASES THE POST.

HON. H. H. STEVENS, new minister of trade and commerce.

The department of trade and commerce has also taken action in another direction. Last session of Parliament permissive legislation was enacted providing for the appointment of Canadian trade agents with almost consular powers in the chief cities of the United States, corresponding with similar officials which the United States maintains in Canada. The object of appointing such officials was to endeavor to help in changing the balance of trade between Canada and the United States, which has been running so strongly against us. It looked like a good scheme, but it is now stated from the department that nothing will be done regarding it at present, as many Canadian boards of trade have questioned the wisdom of certain features in connection with the idea, such as viseing invoices of goods sent here.

CANADA'S MINERAL OUTPUT RUNS BELOW LAST YEAR'S

Six Months' Figures Show Gold Product Ahead, But Other Metals Smaller.

An official estimate of the value of the production of metallic minerals in Canada from January to June, 1921, is $24,264,423, or 32 per cent. of the total value of the production of 1920. During these six months the production of gold, lead and zinc exceeded that of 1920 in volume, but in the case of all other metals particularly nickel and copper, the volume was less.

The total gold production of Canada, during the first six months of this year amounted to 396,391 fine ounces, worth $8,194,129, on the basis of the standard value of gold, all this amount being taken by the royal mint, Ottawa, which pays for it in New York funds. At present the chief gold mines are operating almost at capacity and under more favorable conditions than during the first half of the year.

The output of coal from all Canadian mines for the same six months declined to 86 per cent. of the amount produced during the corresponding period last year, but was 5 per cent. in excess of the same period in 1919, while the quantity of coal exported during this period in 1921 was 869,004 tons, valued at $32,882,953, as compared with 1,278,957 tons during the corresponding period in 1920 and 948,495 tons in that of 1919. On the other hand coal imports increased substantially, the tonnage from January to June, 1921, being 8,319,246, as compared with 6,768,709 and 6,723,757, in 1920 and 1919, respectively.

Sales of asbestos for the half year were valued at 2,708,338, an amount considerably below the normal figure. Towards the end of the half year, more labor became available and a livelier market opened up, owing to greater activity in building operations and a decrease in stocks in the hands of manufacturers.

It is a good plan to scrap some things in the subconscious mind never to bring them to light—but don't treat your store advertisements in that way. Read them daily.

Miller's Worm Powders act so thoroughly that stomachic and intestinal worms pass from the child without being noticed and without inconvenience to the sufferer. They are painless and perfect in action, and at all times will be found a healthy medicine, strengthening the infantile stomach and maintaining it in vigorous operation, so that, besides being an effective vermifuge, they are tonical and health-giving in their effects.—Advt.

FOREIGN TRADE STILL DECLINES

Canadian Foreign Trade For Five Months Drops 40 Per Cent.

The foreign trade of North and South America and of the United Kingdom continues to contract, says the monthly business letter of the Canadian Bank of Commerce. In the case of Canada, her external trade for the five months ending August last amounted to $602,315,000, a decrease of $461,043,000 or 40 per cent. as compared with the corresponding months of the previous year. Of this decrease, imports accounted for $278,000,000 and exports for $178,000,000. These figures compare with a decrease of 43 per cent. in the trade of the United States during the seven months ending July. It is interesting to note that in the case of Canada the decrease in imports during June and July was 54 per cent., whereas in the United States it was 48 per cent., the comparison in both cases being made with the figures for the corresponding months a year ago. It is quite evident that the exceptional changes now taking place in the value of foreign trade are not confined to Canada, but are due rather to general conditions. At the same time the new United States tariff has been responsible for a great deal of interruption to the natural trend of trade between the two countries and our neighbors should remember that a market which is subject to change for political rather than economic considerations is likely to prove unattractive in the long run and to see its natural trade go elsewhere. Certain it is that increased stability in the conditions under which the creation and exchange of wealth takes place must precede any marked improvement in business. Uncertainty, from whatever cause, is one of the most powerful deterrents of the investment of capital and labor in industrial or commercial enterprises.

At the present time, less unrest from political causes, less recourse to Government aid for the adjustment of difficulties which should be solved by individual initiative and undertaking, and less public expenditure which results in the increase of the burden of taxation upon business enterprise, appear to be among the main essentials preliminary to an improvement in business.

LABOR TROUBLES HAMPER HARVEST

Western Farmers First Refused To Pay Rate of Wages Suggested.

NEAR STRIKE STAGED.

Farmers Eventually Paid More Than Government's Figure.

BY E. L. CHICANOT.

After being long anticipated as one of the earliest of Canadian harvesting seasons and lauded accordingly the garnering of the crop, of the Western Provinces and the marketing of the grain have been considerably hampered, not the least serious handicapping feature being the sudden and unexpected fall of rain and snow which came at a time when much of the crop was in stook and much more uncut. There are reasons why the harvesting of the Western Canadian crop was not further advanced at the time when the elements proved so inclement, for other factors entered into the retarding unlike climatic interruptions, inasmuch as they were humanly unavoidable to a large extent.

Each year the East looks to the West to relieve it for a few months of what unemployment it might have and to supply these men with a stake against the winter months. These men are annually indispensable to the Western farmer, but he has come to look upon them much in the light of an evil he cannot do without. This year with unemployment looming up more seriously than ever, the East sent its unemployed out and the West with a bumper crop on its hands was glad to see the laboring host arrive. Yet it is to be doubted if unemployment has been substantially relieved by the Western harvest this year and certain it is that many men will be facing the winter months without a pittance who had they adopted a more reasonable attitude, which existing economic conditions demanded, they would be facing the months of enforced idleness with greater assurance.

GOVERNMENT'S ATTITUDE.

To commence with, the Government, when it some months ago conducted a survey of conditions and attempted to make an estimate of the harvesters who would be required, made a statement, possibly without attaching due weight to it, that harvest pay would be $4 a day. Whilst the majority of harvesters who had worked for much more last year considered this small, farmers in many sections were strongly of the opinion that they were too high in view of the prices they were likely to receive for their grain. Harvesters, however, almost universally demanded this as a minimum. The result was that where they hung out for this amount farmers cut down their help to an absolute minimum. Where they had intended hiring a man they did without and performed the work themselves; where they might have engaged two or three men at a lower wage they made one do, acceding to the demand for high wages only when absolutely forced to by reason of the ripe crop lying on the ground.

A more serious development of the situation evolved later when it was found that the first estimate of the number of men the prairies required had been underestimated and the second harvest excursion from the East cancelled too abruptly. This gave those in the field—being a smaller number than requirements called for—a position where they could exert an extra lever in exacting their demands. Trains passed through prairie towns and farmers with their crops cut and ready for stooking went down to secure men. These refused four dollars a day, demanding five and sometimes six and their railroad fare to destination. Sometimes when farmers in desperation acceded to their extortionate demands they would fail to put in an appearance at the stipulated time, apparently having thought better of the contract or being influenced by others of the party. At the end of August it was no uncommon thing even in the larger centers to see farmers futilely seeking stookers among idlers who, when hearing the rate of pay, disparagingly compared it to that they had received last year.

There was a virtual strike existing in many points of the West at times, harvesters holding out for their demands and farmers refusing to accede to their demands and doubling their own efforts rather than pay what they considered extortionate wages. Whilst there were many idle men in Moosejaw and Regina the Government labor bureau at Vernon, B. C., was asking for 300 harvesters for the Regina district. The same condition prevailed at Edmonton, whilst the manager of the labor bureau at Calgary stated that he had received more requests for men from farmers than he could fill. Later wages had to be raised to $5 per day to induce men to leave the city for the farms. In Vancouver out of 1,600 men who had signed on to go to the prairies as harvesters only 600 responded when the call came, this in face of the fact that there was no prospect of work for them in Vancouver for some time.

Buy a Sedan From "The Man With the White Hat"
J. W. McLAUGHLIN
THE FORD MAN. - OPPOSITE CITY HALL.

OLYMPIA CANDY WORKS
MANDAS BROS.
Headquarters for Chocolates, Bon-Bons, Fine Grade Confections.
Manufacturing Wholesale and Retail Ice Cream.
After the show try a box of our Fine Homemade Candy. Have a Soda or Ice Cream—finest parlors in the city.
186 Dundas Street. Telephone 473.

PHONE 2160
Have our wagon stop and just try a loaf of
REAL BREAD
BRIGHTON'S O. K.

VULCANIZING
OUR SPECIALTY
MOUNTAIN & EDEN
Tire Service, Tires, Accessories, etc.
775 Dundas Street. Phone 6778-J

SUNOCO MOTOR OIL
ELIMINATES CARBON TROUBLES.
REID CO., LUBRICATION,
214 Dominion Savings Bldg.
Phone 846

UNIVERSAL BATTERY CO.
"EXIDE SERVICE"
TALBOT AT QUEEN'S AVE.
BATTERY "Exide" SERVICE
PHONE 4703
Specialize in Battery Work.

There are two classes of people. Those who would be ashamed to charge such awful rents and those who have houses to rent.

FOR THAT "BETTER SERVICE" GO TO THE
Car Owners Garage, Co., Ltd.
89-91 YORK STREET.
More miles per dollar on everything. The best equipped storage plant in London.

THE OLD RELIABLE AMERICAN DRY CLEANING AND DYE WORKS
R. HOLMES PROPRIETOR
LONDON Stratford. Brantford.

THOUGH NOT ALWAYS VISIBLE.

"Come, come, don't be too hard on Wilkins. He has his faults, but there's one good thing about him."

"Indeed! What is it?"

"Why—er—I can't say; but there is about everybody, you know."—Boston Transcript.

TONSORIAL PARLOR.
Hair cut 35c, bath 25c, shave 15c.
Children's work solicited.
4 chairs—skilled workmen.
BELVEDERE HOTEL BARBER SHOP.
Jas. Lambourne, Prop.

The Basement Window Is the Thief's Entrance
No matter how securely your doors are locked, there is an easy place of entrance for the thief if your basement windows are of the ordinary type.
BOCA SOLID STEEL SASH FOR BASEMENT WINDOWS.
Designed along the same lines as the large BOCA SASH for big buildings, they make basement windows safe.
Information gladly given.
THE DENNIS WIRE AND IRON WORKS CO. LIMITED, LONDON, CANADA.

LAST LONGER, BECAUSE THEY ARE MADE PERFECTLY.
THE Astoria SHOE
"AT GOOD SHOPS"
SCOTT-CHAMBERLAIN, LIMITED. - - LONDON, CANADA.

CHARLES DYSON
Sheet Metal Worker, Roofing, Eavestroughing, etc.
Agent for the Hecla Pipe and Pipeless Furnaces.
Office, 784 Dundas St. Phone 2358

THE CORSTON CO.,
Sheet Metal Works,
74 FULLARTON STREET.
Cornice work, skylights, metallic ceiling, etc. Jobbing promptly attended to.
PHONE 378-J

Electric Motor Repair Co.
D. C. and A. C. Winding and Repairs. 349 Talbot St.
Tel. 7174; Nights, 5125 and 3806.

Westervelt School
A Business College of Strength and Character.
W. F. MARSHALL, PRINCIPAL.

MOTOR MOVING VANS
H. F. DAY.
FIREPROOF STORAGE AT REASONABLE RATES.
480 Maitland St. Phone 2887.

OXY-ACETYLINE WELDING BRAZING, CUTTING
Carbon removed from cylinders while you wait.
WILLIAMS WELDING WORKS.
68 King Street (lane). Drive in off King or Dundas streets.

PHONE 2859. 483 RICHMOND ST.
Marley-Hexter
Taxi :: Day and Night Service

A. & E. NOBBS
CUT STONE CONTRACTORS.
Use Stone For Your Buildings
C. P. R. and William St. Phone 1441

Phone 5619-W. Yard 205 Horton St.
THE MERCANTILE SALVAGE COMPANY
Dealers in new and used lumber at greatly reduced prices.

F. Sambell & Co.
Storage for 200 Bicycles.
PHONE 3976-W
AND WE WILL CALL.
757 DUNDAS, OPP. ENGLISH.

WHEN OTHERS FAIL TRY TERRY
FOR EXPERT REPAIRS ON ALL CARS
150 Fullarton St. Phone 534-4917

591½ RICHMOND ST.
CLEMENTS BROS.
MOTOR CYCLE MECHANICS.
We Overhaul Your Motor Cycle From the Front Wheel to the Back. Get Our Price.

LONDON OPTICAL CO
Phone 6180
Dominion Savings Bldg. Rich. St.

Frank McLachlin
Overland and Studebaker Motor Cars.
86-90 King Street

ASK YOUR GROCER FOR
London Vinegar
XXX Vinegar, that is guaranteed to keep pickles.
Phone 631-W. 96 King Street

H. Hayman
Contractor
REINFORCED CONCRETE WORK
848 Dufferin Ave. Phone 1117

Silverwood's LIMITED ICE CREAM

O'Brien College
361 RICHMOND ST.
BOOKKEEPING, SHORTHAND.

DAY and NIGHT
3911—PHONE—5337
HOP TAXI
Chevrolet Sedans, 7-Passenger Limousines.

F. B. SMITH & CO.
"PURE AIR," "HOWARD" AND "FRUGAL" FURNACES; TROUGHING; REPAIRS.
Sheet Metal Work of All Kinds.
172 MAPLE STREET (New Address)
Formerly 92 Fullarton St. Phone 4208

C. J. LEACH
Wholesale Confectioner and Caterer
Party and Wedding Supplies.
Phone 1035-W. 529 Colborne Street

Fire Insurance
B. N. CAMPBELL
313 Dominion Savings Building
PHONE 1611

Phone 7934; Nights 5696, 60 Dundas.
WRIGHT TEALE CO.
Plumbing and Heating
Jobbing a Specialty.

J. A. BARNARD
YALE and MASSEY BICYCLES
HARLEY-DAVIS Motor Cycles.
Cash or Easy Terms.
GENERAL REPAIRERS
338-340 Talbot St. Phone 927-J

Forest City Tire Repair
EXPERT VULCANIZERS.
The repair that doubles the life of your tires. All makes of tires in stock.
436 CLARENCE STREET.
PHONE 5392-J. RESIDENCE 3121.

EVERY CANADIAN
BOOST FOR A BUSY WINTER
Mr. W. R. Stansell says:
The coming winter is going to be a real busy season for London Motors in producing the London Six Cars.
LONDON MOTORS LIMITED, LONDON, CANADA

STOP THE FIRE

BEFORE IT BECOMES A DISASTER. DON'T WAIT FOR THE FIRE DEPARTMENT.
Ten minutes' handicap may turn an incipient blaze into an uncontrollable conflagration. Seventy-five per cent. of all fires are extinguished by chemicals, and more by hand chemical extinguishers than by any other means. With a "PYRENE" Extinguisher you can throw a gaseous, fire-killing stream fifty feet. It will seek out fires between walls and floors and places otherwise inaccessible. It has many times the extinguishing power of water and will instantly snuff out fires that water has no effect upon, such as burning oil, gasoline, kerosene, paints, etc. Every home, office and factory should be equipped with "PYRENE" Fire Extinguishers. Distributors: THE HOBBS HARDWARE COMPANY, LIMITED, London, Ont.

Overwork Derrick At Polo Grounds

FREE PRESS SPORTING PAGE

Four Pitchers Are Yanked Off Box

BRINGING UP FATHER. BY GEORGE McMANUS.

GIANTS SMASH THROUGH YANKEES

(Four American League Pitchers Are Mauled)

DEFENSE FOR THEIR FIRST VICTORY

Wild Third Inning Gives Each Team Four Cheap Runs and Barnes and Quinn, in Role of Relief Pitchers, Stall Off Batters Till Giants Look at Two More Heavers in Eighth; Onslaught of Eight Hits, In cluding a Double and Triple by Young in the Same "Lucky Seventh" Is Responsible for American Champions Comp lete Undoing

NEW YORK, Oct. 7.—The Giants awoke from their two days of lethargy to-day and sprinkled the greensward at the Polo Grounds with such a shower of hits that the Yankees were swamped under a score of 13 to 5 in the third game of the world's series.

The National Leaguers had gone runless for 20 innings up to the third session of this afternoon's struggle. Then the outbreak of hitting started.

Stealing the Yankees' thunder as the latter had stolen theirs in the previous games of the series, in speed and daring on the bases, John McGraw's men, after spoiling their American League opponents to a four-run lead, promptly canceled this advantage, driving Bob Shawkey, who had started for Miller Huggins' team, off the mound in the third inning. Then, after the score had run along in a tie for three more innings, they broke out with an orgy of hitting against second-string Yankee pitchers in the traditional "lucky seventh," putting over eight runs in this chapter and piling up a total of 13 runs and 20 hits in their eight innings at the bat.

Despite its one-sidedness the game was the sort that tickles the fancy of the average baseball crowd, and today's throng, despite the partizan leaning of a goodly portion of it, was no exception. It was full of thrills, brilliant catches, daring base-running and, on the Giants' side, long-distance hitting.

The crowd, with perfect baseball weather to bring it out, was a record-breaker for this series. More than 36,500 "fans" jammed the stands and bleachers. They broke the series record for noise and enthusiasm as well. The turn of the Yankee adherents came first, but the hubbub they kicked up was as nothing to that let loose by the Giants' supporters when their opportunity arrived.

The McGraw clan, riding roughshod over their opponents, the National League partizans unlimbered their vocal cords, their cowbells and rattles, heretofore subduced, and played the game as hard from their seats as their favorites did on the diamond. At times whole sections of the stands seemed to be composed of seething waves of yelling humanity. The Yankee supporters were dumb after the third inning and the close of the conflict became a Giant carnival.

The Yankee fielders stood up well under the bombardment of hits, and incidentally turned in some notable defensive feats. One of these was a jumping catch in the second inning by Aaron Ward, the Yankees' second sacker, which resulted in a double play.

It was George Burns, the Giants' center fielder, however, who turned in the most remarkable feat of the game, and also of the series. In the seventh inning he started with the crack of Pitcher Quinn's bat against the ball, and while still on the run, hauled down the drive over his shoulder, close to the center field fence. It was a marvelous piece of fielding, and drew a big demonstration from the entire crowd.

All the Giants, with the exception of Young and Kely figured in the hitting. Toney was taken from the game before he had a chance to bat. Burns and Snyder divided the hitting honors, each making four hits. Burns' hitting included a double and a triple.

Young had a double and a triple, while "Irish" Meusel had two singles and a double. Babe Ruth had another colorless day compared with some of his work during the season's campaign. In four times at the plate he struck out twice, made a single which scored two Yankee runs and drew a base on balls. He left the game in the eighth inning, after he had received a base on balls, Fewster running for him and scoring a run. It was said the home run king was suffering from an infected arm. On the fielding side he had but one chance, capturing Bancroft's sacrifice fly.

The game, which ended so lop-sidedly, started out as if it might be another one like the pitchers' battle of yesterday.

Toney, who started for the Giants, breezed along comfortably for two innings. The Yankees got to him in the third, however, and he was taken out with the bases full, none out, and three runs in. Anothr run was scored by the Yankees before "Jess" Barnes, who relieved him, could retire the side.

Shawkey met his fate, like Toney, in the same inning. His wildness was responsible. After he had forced two runs over the plate by passing batters, Jack Quinn was called to the mound. Two of the Giants Shawkey left on the bases subsequently tallied, but there was no more scoring off Quinn until the tempestuous seventh. Meanwhile Barnes was twirling a heady, steady game, and holding the Yankees safe, as he did to the end.

BREAK COMES IN THIRD.

The game broke wide open in the Yankees' third inning. Schang drew a base on balls and reached third on Shawkey's single to right. Miller hit for a base, scoring Schang and moving Shawkey to second. Toney gave Peckinpaugh a base on balls and all corners were filled. Cheers of the Yankee fans greeted the stands as the home-run king walked to the plate. Ruth slammed Toney's sixth pitch, and drove it to center field for a single, sending home both Shawkey and Miller.

Peckinpaugh took third. Here Toney was waved off the mound and Barnes was brought out of the bullpen. Ruth went out trying to steal. Bob Meusel walked and Peckinpaugh scored on Pipp's out. This ended the Yankees' scoring in the inning.

LEAD IS INFINITESMAL

The four-run lead looked big to the Giants as they went to bat. Barnes, first up, poked a single to left. Burns went out on a fly to center, but Captain Bancroft faced a single to right, Barnes stopping at second. Shawkey threw wide to Frisch, who walked, filling the bases. Shawkey appeared to lose control and passed Young, forcing home Barnes with the Giants' first run of the series. Shawkey then passed Kelly, forcing home Bancroft. Quinn replaced Shawkey at this juncture with the bases still populated. Frisch scored while "Irish" Meusel was being retired at first. Young and Kelly moving up. Young came home with the tying run when Rawlings hit a grounder to Peckingapgh, who could not handle the ball in time to throw out the Giants' second-baser.

Snyder fouled out to Pipp and left the score tied in a knot until the Giants' hectic seventh inning.

The National League leaders made more runs and hits in the seventh inning than in the two previous games of the series. Frisch began the attack by slashing a single to center and went to third on Young's two-bagger to right field. Kelly walked and the bases were filled. There was tremendous cheering when "Irish" Meusel slammed a double to right, sending home Frisch and Young. Kelly stopped at third on the hit. Rawlings came through with a single to center, scoring Kelly and Meusel.

WAVES "GOOD NIGHT"

Here Collins took up the pitching burden for the Yankees, but was unable to sweep back the attacking Giants. After Rawlings went out trying to steal, Snyder, Barnes and Burns hit out singles, amid frenzied rooting. With the bases full Bancroft lifted a sacrifice fly to Ruth, scoring Snyder. Frisch walked and the National League followers broke into tumultuous cheering as Young swept the bases with a tremendous three-bagger to left center. Collins then waved good night to the crowd. Pitcher Rogers, his rescuer, threw out Kelly at first, ending the slaughter, to the great relief of Yankee rooters, some of whom began to "ride" the American League champions. Twelve Giants were at bat in the inning, getting eight hits and two bases on balls for a total of eight runs. One man, Young, was left on base.

Each team added a run to their totals in the eighth inning. Frank Baker, home run king of other days, was given a cheer when he batted for Pitcher Rogers in the Yankees' ninth, but the best he could do was to give "Irish" Meusel a long fly.

BATTING ANALYSIS.

GIANTS.	A.B.	R.	H.	Avge.
Burns, c.f.	13	1	4	.307
Bancroft, s.s.	13	1	1	.076
Frisch, 3b.	10	3	7	.700
Young, r.f.	8	2	2	.250
Kelly, 1b.	11	1	0	.000
E. Meusel, l.f.	11	2	3	.272
Rawlings, 2b.	10	0	4	.400
Snyder, c.	8	1	4	.500
Smith, c.	4	0	0	.000
Toney, p.	0	0	0	.000
Barnes, p.	5	2	2	.400
Douglas, p.	2	0	0	.000
Nehf, p.	2	0	0	.000
Team batting	97	13	27	.278

YANKEES.	A.B.	R.	H.	Avge.
Miller, c.f.	12	2	2	.167
Peckinpaugh, s.s.	9	2	1	.111
Ruth, l.f.	7	1	2	.285
Fewster, l.f.	0	1	0	.000
R. Meusel, r.f.	11	1	3	.272
Pipp, 1b.	8	0	0	.000
Ward, 2b.	11	1	4	.363
McNally, 3b.	10	1	2	.200
Schang, c.	6	1	1	.167
Devormer, c.	1	0	0	.000
Shawkey, p.	1	1	1	1.000
Quinn, p.	2	0	0	.000
Collins, p.	0	0	0	.000
Rogers, p.	0	0	0	.000
Baker	1	0	0	.000
Mays, p.	3	0	1	.333
Hoyt, p.	3	0	1	.333
Team batting	85	11	18	.211

POST-SEASON SERIES.

World's Series.

	W.	L.	P.C.
Yankees (A. L.)	2	1	.667
Giants (N. L.)	1	2	.333

Fourth game at New York to-day.
Fifth game at New York on Sunday.

Giants Win This

AMERICANS.	A.B.	R.	H.	P.O.	A.	E.
Miller, c.f.	5	1	1	2	0	0
Peckinpaugh, s.s.	3	1	0	4	2	0
Ruth, l.f.	3	0	1	1	0	0
aFewster, l.f.	0	1	0	0	0	0
Meusel, r.f.	3	0	2	1	0	0
Pipp, 1b.	3	0	0	12	0	0
Ward, 2b.	4	0	2	1	5	0
McNally, 3b.	3	0	0	2	2	0
Schang, c.	2	1	1	2	2	0
Devormer, c.	1	0	0	1	0	0
Shawkey, p.	1	1	1	0	0	0
Quinn, p.	2	0	0	0	1	0
Collins, p.	0	0	0	0	0	0
Rogers, p.	0	0	0	0	1	0
xBaker,	1	0	0	0	0	0
Totals	31	5	8	24	13	0

NATIONALS.	A.B.	R.	H.	P.O.	A.	E.
Burns, c.f.	6	1	4	1	0	0
Bancroft, s.s.	5	1	1	4	2	0
Frisch, 3b.	2	3	2	1	2	1
Young, r.f.	3	2	2	0	1	0
Kelly, 1b.	3	1	0	7	1	0
Meusel, l.f.	5	2	3	2	0	0
Rawlings, 2b.	5	0	2	3	5	0
Snyder, c.	5	1	4	8	2	0
Toney, p.	0	0	0	0	1	0
Barnes, p.	5	2	2	1	1	0
Totals	39	13	20	27	14	0

xBatted for Rogers in 9th.
aRan for Ruth in 8th.

By innings:

										R.	H.	E.
Americans	0	0	4	0	0	0	1	0	0	5	8	0
Nationals	0	0	4	0	0	8	1	x	—13	20	0	

Summary:

Two-base hits — R. Meusel, Young, E. Meusel, Burns.

Three-base hits—Burns, Young.

Stolen bases—Frisch, Burns, E. Meusel.

Sacrifices—Pipp, Bancroft.

Double plays—Ward to Pipp; Quinn to Peckinpaugh to Pipp.

Left on bases—Americans 5, Nationals 10.

Base on balls—Off Shawkey 4, off Toney 2, off Barnes 2, off Quinn 2, off Collins 1.

Hits—Off Toney, 4 in 2 innings, none out in third; off Barnes, 4 in 7; off Shawkey, 5 in 2 1-3 innings; off Quinn, 8 in 3 2-3 innings, none out in 7th; off Collins, 4 in 2-3 innings; off Rogers, 3 in 1 1-3 innings.

Hit by pitcher—By Barnes (McNally).

Struck out—By Toney 1, by Barnes 7, by Quinn 2, by Rogers 1.

Wild pitch—Barnes.

Winning pitcher—Barnes.

Losing pitcher—Quinn.

Umpires—At plate, Quigley; first base, Chill; second base, Rigler; third base, Moriarity.

Time of game—2.40.

PHLIP LEADS FIELD DAY AT LISTOWEL

LISTOWEL, Oct. 7.—The local high school sports day, which was potponed on Friday last, was held at the Agricultural Park yesterday afternoon.

D. Philp obtained the highest points, but G. Walters receives a medal, as Philp obtained a medal last year. S. Davidson is the junior champion this year. The form whose pupils receive the highest number of points receives the cup, which was won by Form I. last year. Summary:

Shot put, jr.—S. Davidson, L. Halliday, L. Bradburn.

Running high jump, jr.—S. Davidson, L. Bradburn, J. Hay.

440-yard dash, jr.—S. Davidson, C. Blakely, L. Bradburn.

Standing high jump, jr.—S. Davidson, F. McDonald, L. Bradburn.

100-yard dash, jr.—S. Davidson, C. Blakely, L. Bradburn.

220-yard dash, jr.—S. Davidson, C. Blakely, L. Bradburn.

100 yards, ex-students—P. V. Smith, S. Black, G. Philp.

Shot put—D. Philp, G. Cox, O. Nickel.

100-yard dash, sr.—D. Philp, B. MacIntyre, G. Walters.

440-yard dash, sr.—G. Walters, S. Pelton, D. Philp.

Standing high jump, sr.—G. Walters, S. MacQuarrie, D. Kidd.

Running high jump, sr.—E. McIlroy, R. Reynolds, S. MacQuarrie.

220-yard dash, sr.—D. Philp, S. Pelton, S. MacQuarrie.

Half-mile, sr.—G. Walters, A. Fritz, G. Cox.

Pole vault, sr.—G. Cox, E. McIlroy, A. Mitchell.

Fast bicycle race, sr. and jr.—D. Kidd, C. Hawkins, O. Johnstone.

Collegiate Sports Delayed By Rain

Annual Clash With St. Thomas Indefinitely Postponed

The London Collegiate rugby squad will play the London Technical School aggregation in an Oxford and Middlesex Rugby Union fixture at Tecumsen Park on Monday afternoon.

The "Tecs" received a severe trimming at Woodstock on Thursday, but the line-up has been strengthened in the meantime and they are well prepared to take on the high school youths.

The London Collegiate team is weakened by the loss of George Sessions, who is suffering from a dislocated knee. Efforts have been made to strengthen the weak spot, but it is not known whether the "Tecs" will prove superior or not.

Rugby supporters from the two schools will attend the intercollegiate fixture on Monday. A Western University player will be elected to referee the match.

PLAY TUESDAY,

WATFORD, Oct. 7.—The baseball game between Petrolea and Forest, which was to have been played at the conclusion of the field day sports on Friday, had to be postponed till Tuesday, on account of rain.

Soccer and Rugby Twin Bill To-Day

An all-star soccer team from Hamilton and District Football Association will be here to-day to play a picked eleven from the London and District an exhibition match at Tecumseh Park.

The afternoon's bill will start off with a rugby game between the Askin Street Elks and the Woodstock College team. This game is called at 2 o'clock and the soccer match will begin at 3.30 o'clock.

Tourney Tennis Matches Will Be Played On Cement

Unfinished Trophy Games Are Switched to Thames Park To-Day

Rain interfered with the Western Ontario tennis tournament yesterday and play was suspended for the entire day, but the executive members in charge of the affair are hopeful that the men's singles and men's doubles can be completed at the Thames Park concrete courts to-day.

Hon. C. S. Hyman has kindly granted the use of his private court and this will enable the players to use three courts. The ladies' singles and doubles have been postponed until next week.

An effort will be made to have the men's singles completed to-day so that the challenge match for The London Free Press trophy may be played on Monday afternoon between the winner and Dr. Tisdale, of Delhi.

All players participating in the men's singles and men's doubles are requested to meet at the Thames Park courts at 9 o'clock and play will be arranged.

RUTH IS OUT OF GAME WITH ABSCESS

NEW YORK, Oct. 7.—Babe Ruth was suffering to-night from a severe abscess on his left arm, which, his physician said, made it doubtful if he could get into the game to-morrow and may prevent him from playing for several days.

O.B.A. Holds Its Annual on Oct. 15

Provincial Basket Ball Followers Will Meet in Torono

The annual meeting of the Ontario Amateur Basket Ball Association will be held in Toronto on Saturday, October 15. David Allan, physical director of the Y. M. C. A., will represent the London "Y" at the meeting.

Arrangements are being made by the Y. M. C. A. to place two teams in the series this year. One will be in the senior group and the other in the junior.

According to the financial report issued by the organization it is in a flourishing condition.

Relay Race To Feature Western U. Field Day

University, Collegiate and Y. M. C. A. Teams Will Compete at Queen's Park Next Friday

A feature event at the annual Western University interyear field sports, which will be held at Queen's Park next Friday afternoon will be a triangular relay race in which teams from the Western University, Collegiate Institute and Y.M.C.A. will participate.

M. L. Blake, director of physical education of the Western University, last night announced that plans are now under way for the affair and that the three institutions have signified their intention of entering athletes.

A shield will be presented for the individual championship at the athletic meet and silver and bronze medals will be donated to the winners of the different events.

Twelve events are included on the athletic program. The program is as follows: 100 yards dash, 220, 240, 440, 880 yards and one mile, pole vault 12-pound shot put, running high jump, standing broad jump, hop, step and jump, running broad jump.

A relay race for the students of the different classes will also be staged and four silver medals will be given to the members of the winning team.

An effort is being made by the committee in charge of the field sports to have them surpass the affairs previously held. Indications are that there will be a large number of entries for each event.

LOCALS AT TORONTO

London's relay team, which is composed of members of the local Collegiate Institute, left London last evening at 7 o'clock for Toronto and will to-day take part in the program which is being held at the exhibition grounds under the auspices of the Sportesmen's Patriotic Association.

Athletes from the leading collegiates of Canada and the United States will be present and will compete for the honors.

Lawrnece, Wilson, Thompson, Wilson, Gorman, Tambling are the local boys who are attending. Capt. J. J. Syme, of the London Collegiate, is in charge of the party

TO SEE ARGOS PLAY

M. L. Blake, director of physical education, and Traynor, captain of the Western University rugby squad, are in Toronto to-day and will witness the big league match between the Toronto Argos and Montreal.

London Athletes Leave for Toronto

Capt. J. J. Syme, of the London Collegiate Institute, and six local athletes will leave London at 7 o'clock to-night for Toronto, where they will compete in the annual field day sports to be held to-morrow under the auspices of the Sportsmen's Patriotic Association.

Albert Lawrence, Cameron Willson, William Wanless and W. Thompson will be the relay team members for London. The latter youth was a member of the full-star Western Ontario track team which won the international honors at Baltimore last winter.

Lawrence has made some fast records on the Queen's Park track, and Wanless and Wilson are also classed as first-class sprinters.

Gorman and Tambling will also accompany the team to Toronto and will participate in the field sports.

SCHOOLS ORGANIZE BASKET BALL LEAGUE

DELAWARE, Oct. 6.—Representatives of Lambeth, Delaware and Mount Brydges continuation schools met in Delaware School on Saturday, October 1, and formed a basket ball inter-school league. These three schools will each enter a boys' and a girls' team. Coldstream School has since offered to enter a girls' team.

A board consisting of W. Wyatt, Mt. Brydges; A. Seabrooke, Delaware, and P. McFarlane, Lambeth, was appointed, and a schedule of games covering the following six weeks was drawn up.

The first games are: Delaware at Mt. Brydges, both boys and girls, Thursday, October 6; Miss Davidson and Dr. Pardy to be referees.

At. 83 Mr. Rockefeller proposes to live to be one hundred. It means a lot to be rid of financial worries. — Memphis News Scimitar.

Leaves Kitchener For Vancouver

PARKES.

KITCHENER, Oct. 7. — Ernie Parkes, who has been one of Ontario's speediest hockey players for the last decade, has decided to take up his residence in Vancouver and will leave for that city about the end of the month.

Parkes started his hockey career in Dunnville, and after playing in Brampton went to Toronto, where he played with the Riversides until he came to Kitchener. He has been one of the mainstays of the local seniors, and was a member of the Allan cup champions in 1918. Whether he will play hockey in Vancouver remains to be seen. He will be greatly missed in Kitchener hockey circles.

Reorganize League For Hockey Next Friday Night

Norman Graham Announces Date of Annual Meeting for Manufacturers

Norman Graham, second vice-president of the London Manufacturers' Amateur Athletic Association, announced last night that a meeting will be called next Friday night at Briscoe's store for the purpose of organizing the Manufacturers' Hockey League for the coming winter.

At the reorganization meeting of the L. M. A. A. A., held Wednesday night, it was decided to have the Manufacturers' Hockey and Baseball leagues continue as they have in the past, but to be affiliated with the parent body.

All the teams who played in the league last year will be eligible to reenter this year if they so desire. It is expected that several other new teams will also be in the league this coming winter.

Officers will be elected for the ensuing year and other business transacted at the meeting on Friday evening.

Allen To Select Y Relay Squad

All Y.M.C.A. athletes who wish to be members of the relay team, who will compete at the Western University field sports to be held netx Friday afternoon, are requested to attend the trials which will be held at Queen's Park at 5.30 o'clock to day.

David Allan, physical director of the Y.M.C.A., will be out and practice teams will be formed.

PREPARE FOR HOCKEY AT OWEN SOUND

OWEN SOUND, Oct. 7.—A most successful hockey organization meeting was held in the Council Chamber Thursday evening to discuss plans for the coming winter. A new executive was elected, of which Mr. Gray Hay is the president. Hockey will be pushed harder than ever this winter, and special attention will be paid to the training of the junior boys in order that a good team can be produced in a few years. The meeting put itself on record as favoring the formation of an amateur athletic association in Owen Sound. The hockey club's executive will call a meeting of the other sporting organizations to draw up a plan which will be presented at a meeting for the organization of the A.A.A., the latter part of next week.

THISTLE EUCHER SERIES.

The Thistle Club staged their first eucher tournament of the off-season last night and a large number took part. Messrs. Bryant and Slatter won prizes. The Thistles plan to continue these events and will award special prizes for high average and most lone hands for a given number of tourneys.

Call Eligible Junior Hockey Players Together

Manhattan Club Will Foster the Game for Youths in Future

Arrangements have been made by the Manhattan Hockey Club to hold a meeting of all junior hockey players in London at the Y. M. C. A. on Tuesday, October 18, for the purpose of making plans for pre-season training.

The executive of the hockey club invites all boys in London who are interested in playing in the O. H. A. series this year to the meeting, as Goldie Prodger, manager of the Hamilton Tigers; Tommy Munro and other prominent hockey leaders will be present to give the lads a few pointers.

The lads will be down to earnest indoor training by the first of November. Hikes will be held around the city streets and it is also planed to have some gymnasium work.

PLENTY MATERIAL.

From all reports there is plenty of promising material for a junior aggregation in the city and every lad will be given an opportunity to make the team.

The Manhattans are figuring of uniforming 12 players. Those not appearing on this year's line-up will be carried over until next season, when they will be in a position to take their place on the team.

McCutcheon Cup Soccer Play-Off

W.O.R. Vs. G.T.R. and Ontario Hospital Vs. Public Utilities in Semi-Finals

At a meeting of the City Soccer League executive, held last evening at the "Y," the draw was made for the McCutcheon cup games.

The openng match wil be staged on Saturday, October 15, with the W. O. R. meeting the G. T. R. The Ontario Hospital will meet the Public Utilities in the semi-finals and the winner of the G. T. R. and W. O. R. game will meet the R. C. R.

The finals will be decided in a home-and-home series and the goal average will determine the winner. The transfers have been extended until October 14.

It is planned to have an "international" match between the school boys as a preliminary to the final games.

The Public Utilities team won the cup last year and will defend it.

Collegiate Plays Tech On Monday

Scheduled Oxford-Middlesex Rugby Fixture Should Be Good Game

The annual London Collegiate Institute field day sports program, which included rugby, basket ball, baseball and tennis matches with teams from the St. Thomas Collegiate, which was scheduled for yesterday afternoon, was postponed owing to the rain.

The committee in charge will hold a meeting on Monday to decide upon the date the sports will be staged.

ST. ANDREW'S CHURCH ATHLETICS TO BOOM

If the enthusiasm displayed at a meeting held by representatives from the different clubs of St. Andrew's Church is any indication of results there is some fall and winter ahead for the young people.

St. Andrew's Athletic Association was formed, with Ernest Denn's president, Charles Scott secretary-treasurer, and an athletic committee composing, among others, the following young men: Dr. Windrim, Gordon Marr, Earle Young, Ronald Foot and Charles McGill.

A basket ball league has been organized with at least four teams entering. A schedule is to be drawn up next week and all games will be played in the church gym.

At the completion of the basket ball series a hockey league is to be organized. With the best open-air rink in the city, a steam-heated dressing room leading on to the ice, shower baths at their disposal, all that is asked is that old Mother Nature will provide lots of frost.

St. Andrew's Young Men's Club commenced their weekly meetings last Sunday at 3 p. m. They have been exceedingly fortunate in securing for their leader Mr. C. R. Somerville, Liberal candidate for the Federal house. A cordial welcome is extended to all young men who would like to identify themselves with a live organization. Just get in touch with one of the members.

MISS STERLING AND MARION HOLLINS TO MEET IN FINAL

DEAL, N. J., Oct. 7.—Miss Alexia Sterling, women's national golf champion, will defend her title here to-morrow against Miss Marion Hollins, of Westbrook, in the 36-hole final.

Miss Sterling in the semi-finals today defeated Mrs. C. H. Vanderbeck, of Philadelphia, one up. Miss Hollins won over Miss Elaine Rosenthal, of Chicago, in the other semi-final, the match going to the 19th hole.

Miss Glenna Collett, of Providence, Texas, won the play-off for the qualifying medal, defeating Mrs. Latham Hall, of England, 92 to 93. In the qualifying round on Monday each had 85. Miss Cecil Leitch and her sister, Miss Edith, defeated Mrs. Latham Hall and Mrs. W. A. Gavin, of New York, in a foursome. The winners went around in 83.

Sanardo Defeats Hal Mahone Again

Murphy Drives San Francisco Gelding to Victory, Which Provides Upset

LEXINGTON, Oct. 7.—Sanardo, F. S. Down's bay gelding by San Francisco, furnished a surprise in the 2.02 pace, feature of an off-day card at the Lexington trotting horse breeders' track to-day, when he captured the event in two straight heats, beating Hal Mahone, the favorite, by a comfortable margin in both heats. Sanardo paced the first heat in 2.01½, but eased up to 2.02¾ in the second. He was driven by Driver Thomas Murphy, who yesterday piloted Peter Manning to a new world's record.

The unfinished 2.10 pace, in which Uriko and Roger C. each won a heat on Thursday, went to Uriko, which won the deciding heat in a hot drive from Roger C. Bessie Worthy was a handy winner in the 2.19 trot. Hal N. C. A. had things his own way in the 2.17 trot, winning in straight heats from B. M. P. Summaries:

2.10 pace, purse $1,000.

Uriko (V. Fleming)	1	2	1
Roger C. (Palin)	2	1	2
Loleta (Erwin)	7	3	3
Captain Shirley (McCarr)	3	7	4
Louis Witt (Erskine)	4	6	6
Home Fast (Geers)	6	5	5
Flo Patch (Potter)	5	4	dr

2.05¾, 2.07½, 2.05¾.

2.19 trot, purse $1,000.

Bessie Worthy (McDonald)	1	1	
Peter the Brewer (Ray)	2	2	
Alice G. Forbes (Putnam)	6	3	
Peter Alation (Stokes)	3	7	
Lady Byng (Thomas)	4	6	

2.11¼, 2.11¼.

2.09 trot; purse $1,000.

Peter Daw (Murphy)	1	1	
Peter Pater (Snow)	2	2	
Betty Thornton (Stokes)	3	3	
Bovola (Berry)	4	6	
Red Bon (McMahon)	6	4	

2.06¾, 2.06¾.

2.02 pact purse $1,500.

Sanardo (Murphy)	1	2	
Hal Mahone (Childs)	3	2	
Juno (V. Fleming)	2	4	
ohnny Quirk (Egan)	4	3	

2.01½, 2.02¾.

2.13 trot, purse $1,000.

Sis Bing (McMahon)	1	1	
George Watts (Berry)	2	2	
Dudette (Geers)	3	3	
Marge the Great (Cox)	4	4	
Lightsome Watts (Childs)	5	5	

2.08½, 2.10.

2.17 trot, purse $1,000.

Hal N. C. A. (Neal)	1	1	
B. M. P. (Valentine)	2	2	
Red McKinney (Palin)	3	3	
Nine Direct (Edman)	4	4	

2.07¾, 2.08½.

WINGHAM-ZURICH SERIES OPENS OCT. 10

WINGHAM, Oct. 7.—Probably no event in the field of amateur sport holds so much interest as the final games for the championship of the North Wellington Baseball League. Wingham, in the north, reached the final only after a strenuous series, and on Monday next will meet Zurich here in the first game of the finals. Although Wingham's team won the pennant last year the Zurich team is regarded by many as its equal this year.

THE MONETARY ANGLE.

The official figures showed an attendance of 36,509, with gross receipts of $119,007, the latter again a new record. The advisory board's share of the receipts is $17,851.05; the players' share, $60,693.57, and the two clubs' share $40,462.38.

Football and Rugby, Basket Ball Shoes, Helmets, Pads, Pants, Balls and Gymnasium Suits

R. M. Brisco Co., Ltd.
258 DUNDAS ST.

Nitro Club Shells $1.60 Per Box
Remington Repeating Shotguns and Rifles, all kinds of Metallic Cartridges, Hunting Boots and Clothing.
BROCK'S
The Sporting Goods Store of London, ONE, ONE, ONE DUNDAS STREET, Corner of Talbot Street. x

Men's Suits $1.25 Cleaned for .
TALBOT DRY CLEANING CO.
459 Talbot Street. x Phone 1800-J

"An old friend from the start"
Kola
A Good Pipe
A pipe that smokes cool and sweet from the start.
A pipe that'll "stand up" under the hardest smoke test.
A pipe that *looks* good.
A pipe that *feels* good.
That's a Kola!
Price ONE DOLLAR
At all smoke stores in over 100 different shapes and sizes.

Motor Cycle Races Postponed, Rain

Queen's Park Track So Water-Soaked Racing Would Be Out of Question

The motor cycle races scheduled for to-day are off. The half-mile track at Queen's Park was badly soaked with water from the rain which fell yesterday, and after conducting a thorough examination it was decided to postpone the events until a later date.

An announcement will be held shortly giving the exact date of the affair. Owing to the fact that St. Michael's College, of Toronto, are playing the opening rugby game of the season here next Saturday, Alderman Geo. Winlaw stated that he would not consider holding the races on the same date, but that he will be glad to co-operate with the Western University and make the affair a success.

DELAWARE BOYS AND GIRLS BEAT MT. BRYDGES

DELAWARE, Oct. 7.—At Mount Brydges on Thursday afternoon Delaware Continuation School played Mount Brydges Continuation School two inter-school league basket ball games. The games were well contested and some excellent play on both sides was witnessed. The scores were: Delaware Boys 28, Mount Brydges Boys 26; Delaware Girls 26, Mount Brydges Girls 6.

The line-up:

Delaware Boys—Oulton Hammond, Arthur Seabrooke, Leverne Pincombe, Douglas Comfort, Kenneth Tilden, Chester Branston, Willie Mahler.

Mount Brydges—Wesley Wyatt, Howard Runalls, Clarence Sinkey, Kenneth Clark, Cecil Snelgrove.

Delaware Girls—Hattie Ryckman, Gertrude Hooper, Verna Stevens, Catherine Elvidge, Elora Shave, Marion Bignell.

Mount Brydges—Bernice Wilcocks, Helen Wilton, Edna Brown, Ila Buchanan, Katie Veale, Nellie Jarmain.

Referee—J. Harold Fox.

TAKE MOVIES OF AGGIE ATHLETES

GUELPH, Oct. 7.—The movie men were busy at the O. A. C. yesterday when a number of the promising athletes who were taking part in the preliminary sports on the college campus were snapped at their activities. A picture was also taken showing the evolution of a college student from the time he left the farm until he graduates from college. The films were taken by the Ontario bureau of motion pictures and are to be used for publicity purposes.

The Seely AFTER-SHAVE
THE ORIGINAL
Stops the Sting
Dries immediately
Not Sticky
35 AND 50 Cts. AT ALL DRUGGISTS
J8e-s

For Better Spotlights
At Moderate Prices, See
MARK
298 Dundas Street. f Phone 4903-W

For The Sunday Smoke
SIR HAIG
5 Cents
Just try one at all dealers

FINDS PARENTS CRUELLY SLAIN

Montreal Couple Believed Murdered for Revenge

DAUGHTER'S DISCOVERY

Toronto Man Held as Witness for Inquest

MONTREAL, Oct. 7.—Discovered by their daughter with their heads beaten to a pulp, probably by blows from an axe, the bodies of Mr. and Mrs. Onofre Batura, an elderly couple, residing at 385 14th avenue, Lachine, were found this afternoon in their home.

The motive of the double murder is given by the provincial and Lachine police as revenge, and a man, Stanilas Tomachuk, aged 40, is being held as a witness for the inquest. Tomachuk stated to-day that he lived in Toronto and arrived in Lachine this morning, but refuses to make any further statement in connection with the affair.

The woman's body, completely nude, was found in the cellar. Her hands had been tied behind her back and around her neck was a piece of wire, with indications that she had been strangled.

Dora Batura, aged 30, the daughter of the murdered couple, said that Tomachuk had asked her to marry him some six weeks ago and that both she and her parents had refused to hear of it.

WORLD LEAGUE COST TO CANADA TO BE CUT

LONDON, Oct. 7.—On the last day of the assembly of the League of Nations it was agreed to alter the article relating to contribution from the different states towards the expenses of the league, the result being that the Canadian contribution will be substantially reduced next year.

The question of repayment of part of this year's contribution in Canada and other nations, which appear to have been overassessed, was also considered and it was recommended that reimbursement be made when the league obtains a surplus.

MOTORISTS' COMPLAINT DECLARED UNFOUNDED

TORONTO, Oct. 7.—The investigation opened by the department of highways into a complaint that flint used in surfacing on the provincial highway near Jordan was causing serious damage to auto tires has convinced W. A. McLean, deputy minister, that the complaint was without foundation.

It was learned that the contractor, who owns a quarry in the district that produces a flinty stone, had not used any of it but had used a stone from quarries at Dundas, which have been supplying material for use in many sections.

Hon. F. C. Biggs announced to-day that a check for approximately $700,000 had been received by the provincial treasury from the Federal Government on account of good road construction in the province.

What Motorists Want

A prompt start, quick pick-up, plenty of power, good mileage and good satisfaction in any kind of weather. That's what you are assured if you use exclusively

IMPERIAL PREMIER WINTER GASOLINE

It is a superior home-made product particularly suited to Canadian fall and winter motoring conditions.

You can buy it everywhere.

IMPERIAL OIL LIMITED
Canadian Company
Canadian Capital
Canadian Workmen.

PALESTINE HAS 700,000 PEOPLE

Great Deal Fewer Than In Time of Christ.

MANY IMMIGRANTS NOW.

LONDON, Oct. 4.—There are now barely 700,000 people in all Palestine, a population much less than that of Galilee alone in the time of Christ, says Sir Herbert Samuel, the British high commissioner there, in a report just made public.

Ten thousand immigrants arrived in Palestine in the seven months between September, 1920, and May, 1921, he reports.

Sir Samuel attributes the scarcity of the population to lack of development.

The financial condition of Eastern and Central Europe and internal difficulties within the Zionist organization of the United States, says the report, have prevented the Zionist movement from providing, as yet, any large sums for enterprises of development or colonization. As a consequence, while there had been much pressure to admit Jewish immigrants, there had been little expansion in the opportunities for employment, he declared.

The water supply for Jerusalem having been found to be insufficient, the Government is bringing into use some ancient reservoirs of vast capacity, named the pools of Solomon, but of unknown date, possibly Herodian, situated eight miles away.

The garrison of the country has been reduced to 5,000 combatant troops, imposing a charge of £2,500,000 on the British exchequer, or at the rate of £500 for every fighting man.

HORSE FALLS IN UNUSED WELL, DEATH RESULTS

STRATFORD, Oct. 7. — A draught horse, owned by C. Schneider & Co., coal dealers, died early this afternoon as a result of injuries sustained when it fell down a well on the property of Mr. Decker, 54 East Gore street. The horse was hauling a load of coal to the house and in passing over what happened to be safe ground crashed hindquarters first into a disused well. The owner of the property, who has been in the house only a short time, was not aware that there was a well on the lot, as the rotted boards across the top were covered with turf. The horse's head and forefeet were visible above the well, but it was impossible for him to get out without assistance. As it was, hours passed before the suffering animal was extricated. A crane structure was improvised and bands placed about the body of the animal, and after much difficulty it was pulled out. The horse had been hurt in falling, and was so exhausted by its efforts to scramble out that it was unable to stand and died shortly after.

BRIG.-GEN. V. A. ODLUM, a Woodstock, Ont., old boy, who has been chosen Liberal nominee in South Victoria.

CRERAR WILL RUN IN MARQUETTE

Nominated in the Riding He Contested in 1917

TALKS OF THE TARIFF

Takes a Fling at Premier's Statements in East

SHOAL LAKE, Man., Oct. 7.—(Canadian Press Dispatch).—By unanimous vote, the Farmers' convention of Marquette to-day chose Hon. T. A. Crerar, the party leader, as their candidate in the forthcoming federal election. Mr. Crerar's was the only name submitted to the convention. Marquette is the county which elected Mr. Crerar in 1917.

Addressing the delegates to the convention and a public meeting later, Mr. Crerar took occasion to reply to some of th changes leveled against the progressive body and against himself. As at Brandon, a couple of days ago, he claimed that the prime minister had placed no constructive policy before the people, and as at Brandon, he challenged the Government to lay bare the source of its campaign funds. Again he maintained that the tariff was an important but not the sole issue of the campaign. But here he pursued his argument further.

"The prime minister," Mr. Crerar declared, "is making the welkin ring throughout the Maritime Provinces—he is ringing the charges up and down everywhere else— that if Progressives come into power you will have free trade in the country and everything will go to the bow-wows. That, of course, is a gross misrepresentation of the facts.

BACKS UP

"My position is this and the position of the Progressive movement is this, that the principle of protection is unsound as applied to the finance policy of this country. But I want to say this also, that, for the purpose of revenue for some years to come, at any rate, it will be necessary for us to raise a considerable amount of money from the customs tariff."

Mr. Crerar argued, however, that the primary purpose of a protective tariff was to keep goods out of the country and that so far as it protected in this regard a customs tariff did not raise any revenue.

When goods failed to enter a country they did not produce any customs revenue. Under the present tariff of 35 per cent.—Mr. Crerar contended in illustration—woolen goods were practically prohibited from entry into Canada. If that rate were reduced to 17 or 15 per cent. woolens would come in, revenue would be raised, the spirit of competition would be introduced into the woolen industry and competition was the very life and breath of trade.

"Agriculture is the very foundation of our prosperity," he exclaimed. "If you are to have Canada prosperous you must have agriculture prosperous." He cited instances of the way in which, he said, farmers were suffering under the present fiscal system. He mentioned the case of a Marquette farmer, who bought a carload of cattle last fall, fed them and then had to sell them recently in Winnipeg for less than he gave for them.

There was another case of a Saskatchewan farmer who took a carload of cattle to Winnipeg, then sent them back to Saskatchewan because he could not afford to sell them at the price offered.

PUTS A QUESTION.

"Is that a healthy condition for business?" Mr. Crerar asked. "The farmers of this country cannot continue under such a condition of affairs. They cannot keep on buying in a protected market while their products are sold in the open markets of the world."

Agriculture was the staple industry of Canada. Not only for the sake of the farmers, but for the sake of the country as a whole, agriculture should be made as prosperous as possible.

Touching on the question of reciprocity with the United States, Mr. Crerar expressed the conviction that within a year the way would be open for a reopening of negotiations with the United States looking to an exchange on natural products on a basis that would be mutually satisfactory. But there was nothing to hope for from the present Government in that respect. The prime minister had frankly stated that he did not want reciprocity with the United States. The Government was doing nothing to secure new markets.

Replying to criticisms, Mr. Crerar said: "I am really surprised when I read some of the Eastern newspapers to read what a really villainous person I have become. I had no idea there was so much villainy and deep-dyed treachery to Canada in my make-up, and yet I know that these attacks are inspired wholly and purely for political purposes.

"A few days ago Mr. Henders, the former member for MacDonald, raked up some happenings, or alleged happenings, at Ottawa, and by a gross distortion and misrepresentation misled the people of this country. Mr. Henders has forgotten that he once stood for our platform and that he himself assisted in preparing it. I do not know what his reason is, but it is worth noting that in 1917 Mr. Henders signed a pledge to certain persons in Carman, Manitoba, that he would stand by the Government of Canada through thick and thin. Mr. Henders to-day is not a free agent in the sense of the word. He is not free to criticize as he should be in a position to criticize."

Mr. Crerar added that he was in Ottawa when the suggestion of the grain inquiry arose and it was common comment then that the purpose of the inquiry was to "get the grain growers' movement" and to "get Crerar particularly." Every effort would be made to misrepresent and distort the progressive movement.

BEANS.

DETROIT, Oct. 7.—Beans, immediate and prompt shipment, $4.20 per cwt., shipping points.

"SPOTTERS" ARE TO BE PROBED

Result of Statement of Magistrate Gundy, of Windsor

THEIR EVIDENCE FAILS

Court Refuses to Convict on Their Statements

WINDSOR, Oct. 7.—"Spotters" sent to Windsor by the Ontario license department to obtain evidence against alleged "blind pig" will be investigated by Nicol Jeffrey, K. C., special prosecutor, as a result of Magistrate Gundy this afternoon questioning the credibility of testimony given by two of the "special officers."

Prosecutor Jeffrey told the court that if an investigation showed these two officers had perjured themselves he would begin action against them.

The magistrate asserted that it was unfortunate that the license department was employing men to spend Government money to obtain evidence by purchasing liquor.

"Their work must have a more or less demoralizing effect on their characters," the court said. "I must say that the evidence of these two men has impressed me more unfavorably than that of any men who came here to prosecute a liquor case."

Charges of selling liquor against Kenworth Decke, of Sandwich West, and Mrs. Hanna McConnell, Riverside, were dismissed, the court refusing to believe the testimony of the spotters.

SCHOOL CHILDREN NEED LOTS OF PLAY, ADVICE

Oxford Teachers Secure Many Valuable Suggestions at Convention Held at Woodstock.

WOODSTOCK, Oct. 7.—The second day of the Oxford Teachers' Convention, which was concluded this evening, provided a great deal of splendid material for those present, and during the day some excellent addresses were listened to. The feature was an address by A. K. Davidson, of London, who spoke on "Pictorial Perspective". He stressed the value of art in the school curriculum, and threw out a host of helpful suggestions. One thing he did was to discourage the use of the ruler by the student, save for the purpose of gaining a preliminary perspective of the objects to be drawn only. He went into details and the teachers found his remarks very helpful.

Alex G. Donald, secretary of the Y.M. C.A., gave an address in which he took issue with the remarks of Inspector Patterson, made earlier in the convention. The inspector thought that play was being stressed too much in modern schools. Mr. Donald was of the opinion that school children should have play and lots of it. He touched on the value of recreation in making schools more pleasant for the pupil who dislikes attending school, and Mr. Donald also named several splendid books which the teachers would find of aid.

The election of officers resulted as follows: President, Miss M. B. Topping, Central School, Woodstock; vice-president, Mr. Smith, principal of Tillsonburg School; secretary-treasurer, M. Walton, principal of Ingersoll Public School. The management committee comprises Inspectors J. M. Cole and R. A. Patterson, with Miss Addie Meggs, of Drumbo. Delegates to the O.E.A., of Toronto: Miss M. E. Topping, Woodstock, and R. A. Thompson, Otterville.

WANTS $35,000 TO SUPPLY HEAT

Chatham Company Makes Known Revenue Required

FACING A SHUT-DOWN

Business Men to Determine Rate to Be Charged

CHATHAM, Oct. 7.—A meeting of the patrons of the Chatham Steam Heating Company, was held this afternoon to consult with U. M. Fell, president of the company, regarding the chances for securing heat from the central plant this winter. Mr. Fell informed the users, who comprise the most of the business men on King street, that the company would go out of business if they were not guaranteed at least $30,000 or $35,000.

A special committee composed of H. A. Dean, C. W. McGuire and R. J. Rankin, was appointed to determine what rate would be necessary to raise that much revenue, and this committee will then interview the users and endeavour to induce them to sign contracts for the present winter.

Mr. Fell reported at a meeting that out of a revenue last year of $15,000 the company had, at the end of the season, over $10,000 in unpaid bills, $6,000 of which is still uncollected. There was a dispute over the interrupted service.

FORD STEADMAN WINS WATFORD SCHOOL HONOR

Annual Field Day of High School a Success; Events Well Contested

WATFORD, Oct. 7.—On Thursday afternoon the students of the high school held their annual field day. The weather was ideal and the different events well contested. The following is the list of winners:

JUNIOR BOYS

Standing broad jump—1, D. Vail; 2, J. Kinnell; 3, F. Steadman.

Relay race (interform)—1, S. Trenouth; 2, J. Kinnell; 3, T. Hodgins.

100-yard dash—1, F. Steadman; 2, D. Vail; 3, B. Roberts.

Running broad jump—1, B. Shugg; 2, D. Vail; 3, F. Steadman.

220-yard dash—1, J. Kinnell; 2, F. Steadman; 3, D. Vail.

Hurdle race—1, F. Steadman; 2, B. Shugg; 3, J. Kinnell.

Open bicycle race—1, T. Clothier; 2, B. Shugg; 3, P. O'Neil.

Running hop, step and jump—1, B. Shugg; 2, D. Vail; 3, F. Steadman.

Tug-of-war—Form I.

Half-mile race—1, F. Steadman; 2, B. Shugg.

The junior championship was won by Ford Steadman.

JUNIOR GIRLS

Throwing basket ball—1, D. Fowler; 2, M. Irwin; 3, D. Delmage.

Walking race—1, B. Cook; 2, E. Peart; 3, M. Wright.

50-yard dash—1, D. Delmage; 2, E. McKercher; 3, J. Lucas.

100-yard dash—1, D. Delmage; 2, M. Connolly; 3, E. Peart.

Bicycle race—1, Elva Peart; 2, A. Johnston; 3, D. Fowler.

Throwing baseball—1, D. Fowler; 2, F. Lovell; 3, D. Delmage.

Senior walking race—1, R. Bruce; 2, E. Logan; 3, N. Kinnell.

Junior championship was won by Dorothy Delmage.

WEST ELGIN FAIR IN BAD WEATHER AGAIN

Try To-Day to Hold Exhibition Which Was Spoiled Yesterday; Good Attractions Secured

WALLACETOWN, Oct. 7.—(By Staff Reporter.)—The management of the West Elgin Fair, one of the feature events of the season in Elgin County, is not by any means in good standing with old Jupiter Pluvius, for it was found necessary this afternoon to again postpone the second day of the annual exhibition owing to a steady downpour of rain. The same thing occurred on the second day of the fair last year, but at an early hour this morning preparations were under way to open up the fair grounds as usual. After waiting until about 2 o'clock, however, the directors decided to postpone the event until tomorrow. They are building all their hopes on the weather being a little more appropriate, in which case they will undoubtedly have a goodly crowd.

The fair this year had every promise of being the biggest success on record. The entry list in the live stock class is far beyond anything in history; in fact, it was owing to the large number of entries in this class that the directors were unable to postpone the fair until later in the month, as was done last year.

In anticipation of a couple of days' good business to wind up the season an exceptionally fine list of attractions had booked up for the midway and were preparing to-night to handle a goodly crowd to-morrow, weather permitting. Included in the attractions were a large merry-go-round and a couple of side shows, things that have been somewhat rare throughout the district this fall.

Judging of the live stock will begin early in the morning and if at all possible the speed events will be run off on the race track. A feature of the second day, providing the weather permits, is the parade of prize live stock, for which West Elgin is famous. Among the extensive exhibitors this year are Frank Silcox, of Iona, and Galbraith & Son, of Dutton, both well known in the Jersey cow breeding class.

It is likely that a dance will be staged on Saturday night to wind up the event.

MISS M. DAVIS HEADS LAMBTON ASSOCIATION

Teachers' Convention at Petrolea Declared to be One of the Most Successful Ever Held.

PETROLEA, Oct. 7. — One hundred and twenty teachers assembled here for the East Lambton Teachers' Convention. Interesting addresses were given by President Duncan Ewart, Inspector N. McDougall, Miss Mitchell, of Watford high school, and F. F. McPherson, B.A., principal of Hamilton Normal school. On Thursday evening a banquet was tendered to the teachers by the Petrolea Chamber of Commerce. Community singing, orchestral music and an address by Mr. McPherson were also special features of the evening's entertainment.

Friday's program consisted of papers on junior work by Miss McGinnis and Miss Pressey, also a report by W. L. Oliver, delegate to O.E.A. Mr. McPherson also gave a most interesting and helpful address on oral composition. The convention was considered one of the best in the history of the association. The following officers were elected: president, Miss M. Davis; vice-president, C. Routley; executive committee, Jas. H. Mahon, Robert Henderson and Miss M. Balls.

SPORTS SUPERINTENDENT.

CHATHAM, Oct. 7.—At a meeting of the Lions' Club last night Col. H. D. Smith asked that a superintendent of sports be appointed to look after the work carried out at schools, playgrounds and the athletic park. Percy K. Morley was appointed to the board of directors of the C. A. A. A.

Lawrason's Snowflake Ammonia — Saves 90 Per Cent — For Household Disinfecting — S. F. Lawrason & Co. London, Canada

Cuts Grease.
One to two tablespoonsful in dish water makes the dishes spotlessly clean.

Snowflake THE FULL STRENGTH Ammonia

It Touches The Spot

WHEN you feel "done out" after a hard day's work, nothing is so pleasantly bracing as a glass of

O'Keefe's ALE, LAGER or STOUT

O'Keefe's Imperial Brews are not only refreshing with their delightful, satisfying tang. They have healthful, invigorating tonic qualities, valuable in restoring depleted strength.

Order a case from your grocer.

Also on sale at Restaurants, Cafes and Hotels

812

O'Keefe's - Toronto

H. S. HANSEL
DISTRIBUTOR
88 YORK STREET. TEL. 4365.
St. Thomas, Chas. S. Butler, Distributor.
217 Talbot Street. Telephone 70.

MASTER MASON
PLUG SMOKING
"It's good Tobacco"

MASTER Mason is good Tobacco at its best—always at its best for the big plug holds the freshness and flavor to the last pipeful. And there's double satisfaction in Master Mason Plug—the flavor that smokers enjoy the most, and the saving in the economical big plug.

THE BIG PLUG 20 CENTS

6

FOR ALL FORD MODELS
SEE THAT ARM. IT STOPS ALL SIDE SWAY
An Exclusive DREDNAUT *Feature*

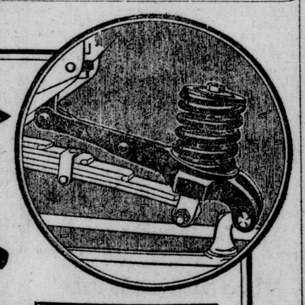

No long wheel base car can offer you more in the way of riding comfort than your Ford when equipped with a set of

DREDNAUT
SHOCK ABSORBERS

Your car is suspended directly on four strong coil springs which supplement the action of the Ford leaf springs in controlling and neutralising *rebound*. These coils also take up the big shocks, jars and jolts, while minor vibrations are eliminated by rubber caps on top of the coils.

The shock absorber arms are connected directly to the body and chassis of the car by a shackle joint, and side sway is confined within the narrow limits of the shackle link.

DEALERS—Write for our proposition. It's a good one.

OWNERS—If there isn't a dealer near you order direct.

UNLIMITED GUARANTEE
We positively guarantee each and every set of DREDNAUT Shock Absorbers to do everything we claim they will do. We guarantee all parts against defective material and workmanship for an unlimited length of time, and will replace any such material free of charge which is returned to us charges prepaid. We guarantee entire satisfaction in every way or purchase price will be refunded. 10 days free trial

PRICE PER SET OF FOUR $20

AUTO SPECIALTIES MFG. COMPANY OF CANADA
WINDSOR, ONTARIO

Studebaker
"Built-in-Canada"

This is a Studebaker Year

For the first eight months of 1921, *

Total sales of Studebaker Cars were:
41% MORE than for the same period of 1920.
101% MORE than for the same period of 1919.

But total sales of Repair Parts were:
13% LESS than for the same period of 1920.
3% LESS than for the same period of 1919.

While the total numbers of Studebaker Cars sold were:
326,000 up to September 1st, 1919.
375,000 up to September 1st, 1920.
442,000 up to September 1st, 1921.

Summing up 116,000 more Studebaker Cars were maintained in operation with 3% less parts business than two years ago, which conclusively proves that—

Studebaker Cars are standing up in service and staying out of repair shops, to a degree unexcelled, we believe, by any cars of whatever price.

The Studebaker Corporation of Canada, Ltd.
A. R. ERSKINE, *President*

NEW PRICES OF STUDEBAKER AUTOMOBILES
AND ONE EXTRA CORD TIRE AND BUMPER ON ALL MODELS, EXCEPTING THE LIGHT-SIX TOURING CAR AND THE LIGHT-SIX ROADSTER
f. o. b. London, Ont., includes Sales Tax; effective September 8, 1921.

Touring Cars and Roadsters		Coupes and Sedans	
LIGHT-SIX 3-PASS. ROADSTER	$1,775	LIGHT-SIX 2-PASS. COUPE ROADSTER	$2,420
LIGHT-SIX TOURING CAR	1,795	LIGHT-SIX 5-PASS. SEDAN	2,880
SPECIAL-SIX 2-PASS. ROADSTER	2,430	SPECIAL-SIX 4-PASS. COUPE	3,740
SPECIAL-SIX TOURING CAR	2,500	SPECIAL-SIX 5-PASS. SEDAN	4,840
SPECIAL-SIX 4-PASS. ROADSTER	2,500	BIG-SIX 4-PASS. COUPE	4,220
BIG-SIX TOURING CAR	2,980	BIG-SIX 7-PASS. SEDAN	4,325

FRANK McLACHLIN
86-90 KING STREET, LONDON PHONE 8

* Based on figures for Studebaker combined sales and production in the United States and Canada

BUY YOUR COAL AND STOVE TO-DAY

NO LET-UP IN QUALITY

¶ The one factor which is guarded carefully and never allowed to vary is the high quality of the ANTHRACITE SOLD BY THE WILLIAM A. MARTIN COAL COMPANY.

¶ The supply may vary according to mining and transportation conditions, but the quality, determined with scientific exactness, is always high.

¶ Only an organization composed of experienced, capable men and women who are carrying out with enthusiasm the plans and policies of the owner, and buying direct from the producers (nothing from brokers or commission men), could maintain a uniform high standard of quality, a constant supply for its customers, and a price never above $17.50 during the shortage last year. This is our record.

William A. Martin Coal Co.

(Successor to Webster Fuel Company).

PHONE ONE-ONE-ONE. - - - - 717 RICHMOND STREET.

(No other phone number. No other office).

Consumption of Coal Here Nearly Three Tons Per Capita

How long will the visible supply of coal last the world? This is a question that has been discussed more or less during the last few years in all civilized countries of the world. The number of years that will pass before the coal fields are entirely exhausted, as given in different reports, varies from 110 to 1,273 years. How any expert figure juggler has reached these conclusions is more than the ordinary man can imagine. There are so many factors that are concerned in this question that it is practically impossible to determine even approximately in what year the last pound of coal will be consumed.

SOME FIGURES.

According to figures given in the Everyman Encyclopaedia the total amount of coal available in the fields of the United Kingdom in 1910 was 100,914,668,167 tons. In that same year the mines of the United Kingdom produced 264,433,000 tons. Thus taking these figures as an average output those mines will be exhausted in something less than 380 years. The majority of those living now will be dead long before that period has elapsed, and perhaps it matters but little, so far as the present generation is concerned, whether the coal fields will last for 380 or 3,800 years.

But the one question that is troubling the average man now is with reference to the supply of fuel available for the coming winter. Those who have already laid in their stock are wondering whether they will have sufficient to last throughout the entire winter, if it is extraordinarily long and cold, as has been predicted.

On the other hand, the man who is doing the most serious thinking right now is he who has not yet purchased his winter's fuel. Whether the world's supply of coal will last for 100 or 100,000 years is a question of small moment compared with the all-important matter of the visible supply in the family coal bin. When one considers the situation carefully it is quite evident that there is no use worrying over the total world supply. On the other hand, it is an easy matter to see that the individual supply is sufficient for this season.

According to the latest figures given out by the assessment department there are 59,784 people in London, without the suburbs. It is estimated that the total amount of coal used during the season would equal nearly three tons for every man, woman and child in the city. But not more than one-quarter of the supply has been stored yet. Thus practically 45,000 persons are still dependent on the ability of the coal dealers to take care of the rush that will surely come with the first cold snap.

One coal dealer points out that there are not enough coal trucks and wagons in the city to deliver the necessary fuel to keep the people warm this winter, if the purchase of the fuel is delayed until winter sets in. If no one of the 59,784 citizens of London is to be cold this season it is absolutely necessary that considerable coal should be placed in the bins at once. The dealers urge that those who have not yet bought their supply ought to delay no longer. Nothing can be gained and much may be lost by putting off this duty any longer.

BEST ANTHRACITE COAL

Our Coal Makes Others Happy Why Not You?

Satisfaction Guaranteed.

A. J. McINNIS

Office: 274 Maitland Street.
Phones 3029-J and 3029-W

Coal Deadlock!

Buyer vs. Dealer

Situation Is Serious

COAL dealers do not own, nor can they afford to own, enough motor trucks or horse-drawn vehicles to be able to deliver a sufficient amount of COAL to keep everyone warm during THE COMING WINTER, if the delivery of COAL is deferred until cold weather sets in.

It is very improbable that we will have another mild winter.

ORDER YOUR COAL NOW

MARTIN-LYONS FUEL COMPANY

711 YORK STREET. - PHONE 1315.

We Wholesale and Retail the Highest Grades

ANTHRACITE **COAL** BITUMINOUS

Wm. Woollatt & Sons

Limited.

475 Grey Street Phone 4783

Best Scranton Coal

ALL SIZES.

ALSO BEST SLAB AND HARD WOOD.

Prompt Delivery to Any Part of City.

McClurg's Coal Yard

1462 DUNDAS STREET

Phone 2034.

Earl McClurg, Manager.

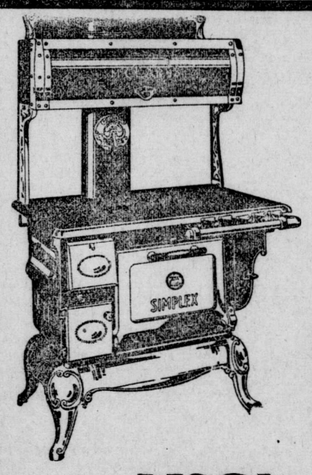

The Last Word In Modern Range Construction

A really beautiful Range, designed to bring joy and comfort to the housewife, and to add brightness to the kitchen.

McClary's

Simplex Combination Range

Simplex Ranges finished in battleship gray enameled porcelain are as clean and sanitary as a china dish. This finish will not chip, crack or discolor, and will not absorb grease. Also made in black finish with nickeled trimmings.

The Simplex is three ranges in one; it burns

Coal, Wood and Gas

There is nothing to take out — nothing to put in. Note the simple method of changing from coal to gas. You must come to our store to see the many other remarkable features of the Simplex — the range that saves space, labor, fuel, and food.

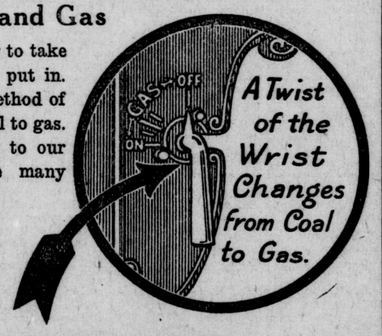

KEEP YOUR EYES ON

THOMAS

ESSERY & BLACKWELL

630 MAITLAND STREET :: PHONE 1089

FIRST QUALITY COAL AND WOOD

PROMPT DELIVERY

Stove Coal, per ton ...	$16.50	Pea Coal, per ton ...	$12.75
Chestnut Coal, per ton ...	$16.00	Slabs, per load ...	$4.50
Egg Coal, per ton ...	$16.00	Kindling, per load ...	$3.50

ORDER YOUR COAL TO-DAY

BEST EGG, STOVE, NUT AND PEA COAL.

New Dealer and Better Service.

Peter Fargnoli & Son

601 ADELAIDE STREET.

Phone 5419.

LEHIGH VALLEY

COAL

THE COAL THAT ALWAYS GIVES SATISFACTION.

SOLD IN LONDON BY

ORCHARD'S

The Old-Reliable Coal Firm.

Serving the people for over 30 years.
Prompt Delivery Always.

45 YORK STREET. :: PHONE 384.

Haskett & Danard

WELL-SCREENED COAL

—the kind that gives entire satisfaction.

ORDER NOW.

Robert P. Haskett and Gilbert Danard

493 SIMCOE STREET.

Phone 1418.

FOR THE FURNACE USE STOVE COAL

DELIVERED TO ALL PARTS OF THE CITY.

It is by far the most satisfactory and economic size. Per ton $15.50

For the large base-burner CHESTNUT. Per ton $15.50

For the range and small heaters use Connell's Large, Clean PEA COAL. Per ton $13.75

Our PEA COAL is the one Pea Coal that thousands of homes are using with the same good results as chestnut and saving the difference in price.

THE CONNELL COAL CO.

633 COLBORNE STREET. - PHONE 1096.

NOTICE!

To Our Customers

We advise you to place your order for COAL at once, so that we will be able to give you the prompt service that you expect.

Coal will not be any lower in price, with an outlook that points to an increase.

Let us fill your bin now, before the rush begins.

BE WISE—Place your order now.

ORDER WOOD EARLY.

GILLIES

COAL and WOOD

PHONE 1312.
CORNER ADELAIDE AND BATHURST STREETS.

A MOST COMPLETE LINE OF STOVES

In our basement this fall you will find everything that's new in Ranges and Heaters, at prices you can afford to pay. We believe our display is one of the finest ever made in London. We will be pleased to have you see this exhibit and get our prices; we know they will interest you.

Buck's Base-Burners and Oak Heaters

Every design and size is here, from the smallest Oak Heater to the big, handsome Base-burners.

HAPPY THOUGHT RANGES

We are sole agents in London for these splendid Stoves. Recognized as Canada's finest Range. We have them in every style and size made.

McCLARY'S GAS RANGES

We consider this to be the finest Gas Stove made in Canada. All patterns carried in stock. Installed in your home by experts.

Don't buy a Stove made by some unknown firm that may give you endless trouble and that you cannot secure repairs for promptly. Every Stove sold by THE ONTARIO FURNITURE COMPANY is made by a big, reputable manufacturer, and all repairs are carried in stock.

The Ontario Furniture Co., Ltd.

228 - 230 DUNDAS STREET. - London's Largest Home Furnishers.

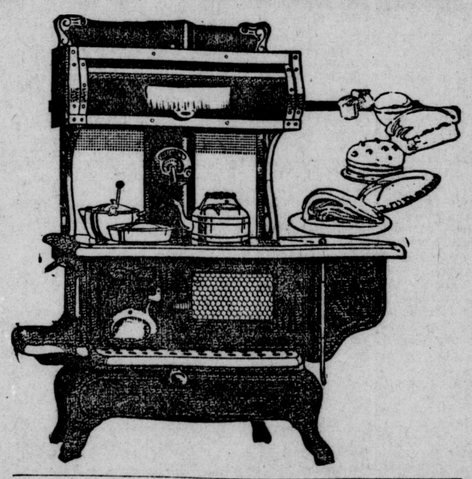

JOIN THE 1921 STOVE CLUB.

For the benefit of those who cannot pay cash for their stove, we are forming another club. A small cash payment and the balance in weekly or monthly payments are the club terms. Any honest person may join the club. Lowest cash prices.

Prepare For Jack Frost

SCRANTON

—AND—

DELAWARE and HUDSON

COAL

(None better for Domestic use)

We are prepared to deliver now to any part of the city.

Dependable and Efficient Service.

EBONY CANNELL COAL

Just the thing for grates.

LERNER

494 Hill St. Phone 1267-J

WHY BURN NUKOL?

BECAUSE—

NUKOL produces more heat than coal.
NUKOL is easier to kindle and handle.
NUKOL has no clinkers to annoy.
—There is no slate in NUKOL.
NUKOL is a Canadian product, produced with Canadian capital and giving employment to Canadian workmen.
NUKOL costs less per ton.

SAVE MONEY AND WORRY

BUY NUKOL

We are now supplying the public and are equipped to give prompt service to any part of the city. Our service department is ready to solve your fuel problem.

PHONE 1324

PORT STANLEY NUKOL CO., LIMITED.

Office and Yard: Hill Street, at L. & P. S. Crossing.

D.U.R. LEADER OF MONTREAL MART

Advances 1¼ Points; Paper Group Remains Quiet

MONTREAL, Oct. 7.—There was no particular feature about to-day's trading on the local exchange, although gain predominated over losses.

Detroit United Railway led the market, opening easier at 61 and selling up to 65, with the close at 64½, a gain of 1¼ points for the day. Another traction, Montreal Tramways, registered the day's highest gain, one of five points at 150, on sales of 50 shares. Traction, on report of increased earnings had an advance of quarter point to 23½.

The paper group was quiet, Brompton, the most active, selling half a point lower. Laurentide gained quarter point to 71¼. Spanish River preferred at 66 was half a point off, and Abitibi lost a quarter.

Lyall declined two points to 63 on selling. Canada Cement was a point up at 86 and Dominion Bridge had a like gain at 75.

Steel of Canada led the group, selling 2¼ points higher at 91¼, while the common was unchanged. Dominion Steel was half a point lower at 25 and Ontario Steel recovered a good part of its recent loss, selling 1½ points up at 21½.

Bond trading was fairly broad with price changes unimportant.

TORONTO CURB

TORONTO, Oct. 7.—Closing quotations in the unlisted department to-day were:

	Bid.	Ask.
Brompton	20	21
Black Lake	10	..
pref.	15	..
Income bonds	20	29
Canadian Oil Cos.	55	65
Can. Machinery	12	..
Dom. Fds. & Steel	20	30
pref.	..	70
Union Glass	56	57
Dom. Power & Trans.	..	26
pref.	82	..
Elk Basin Petroleum	6½	7
Imperial Tobacco Co.	4.00	4.50
Prince Edward Hotel	76	..
MacDonald Co., A.	14	15½
pref.	60	63
North Am. P. & P.	2¼	2¾
North Star Oil	3.35	3.50
pref.	3.50	3.60
Gordon Co., Limited	35	50
1st cum. pref.	2	3
Volcanic Gas & Oil	..	70
Western Assurance	..	6
Whalen Pulp	4	5½

COTTON

NEW YORK, Oct. 7.—Cotton futures closed steady. Closing bids:

Oct. ... 19.8[illegible] March ... 19.22
Dec. ... 19.93 May ... 18.84
Jan. ... 19.41

Spot closed steady; middling uplands, 19.55.

LIVERPOOL, Oct. 7.—Cotton, spot, in fair demand; prices steady: American middling fair, 15.56; good middling, 15.68; middling, 14.21; fully middling, 14.66; low middling, 13.06; good ordinary, 11.91; ordinary, 11.18.

Futures closed barely steady.

CASH GRAIN

CHICAGO, Oct. 7.—Cash close: Wheat—No. 3 hard, $1.08; No. 2 hard, $1.10¼.

Corn—No. 2 mixed, 46½c to 48¼c; No. 3 yellow, 47c to 48½c.

Oats—No. 2 white, 33¾c to 35c; No. 3 white, 31½c to 33¼c.

Rye—No. 2, 87c.

Barley—47c to 62c.

MINNEAPOLIS, Oct. 7.—Cash close: Wheat—Cash No. 1 northern, $1.28⅝ @ $1.32⅝; December, $1.20⅝; May, $1.21⅛.

Corn—No. 3 yellow, 40c.

Oats—No. 3 white, 26½c to 27¾c.

Flax—No. 1, $1.81½ to $1.85½.

Bran—$13 to $14.

MONTREAL

MONTREAL, Oct. 7.—The domestic market for cash grain was without feature to-day. Prices are about steady in millfeed at the recent decline. The milled oats market is easier. Quotations:

Oats, C.W., No. 2, 55 @ 55½c; No. 3, 54 @ 54½c.

Rolled oats, bag 90 lbs., $3.10 @ $3.20.

Bran, $23.25; shorts, $25.25.

HAY AND STRAW

TORONTO, Oct. 7.—Hay, baled, track Toronto, No. 1, $23 a ton; extra No. 2, $21; mixed, $18. Straw, in carlots, $11 @ $12 a ton.

MONTREAL, Oct. 7.—Hay, No. 2, per ton, carlots, $27 @ $28.

TOO LATE TO CLASSIFY

EXPERIENCED TRUCK DRIVER FOR coal delivery. Apply Hunt Bros., 276 Waterloo street. J8i

ARTHUR WEEKS, CARPENTER AND Builder. Repairs promptly attended to. Phone 7254-W. 558 Colborne street. J8h

TWO UNFURNISHED FLATS, 317 King street, after 7 p. m. Apply 409 Richmond. J8i

LADY'S WINE - COLORED WINTER coat, size 38, cheap. 979 Dame street, near Egerton. J8e

WANTED — SMART, NEAT-APPEARING girl, not afraid to talk, for novelty stand; good wages. Apply 126 York street. J8i

ROOM TO LET, WITH BOARD AND conveniences; also accommodate a few mealers. Apply 28 Picton street. f

ONE FURNISHED ROOM, SUITABLE for two gentlemen; conveniences. Apply 140 Horton street. f

TORTOISE HEATER, WITH PARTS, good condition, $12. Apply 50 Windsor avenue. f

LOST—A WHITE SETTER DOG, brown ears. Phone 1630. or 3094. f

FOR SALE—HOUSE, 47 WORTLEY road. Phone 1927-W. f

FOR SALE—LADY'S BLACK PERSIAN lamb coat and other wearing apparel. Phone 5136-W. J8v

WILLIAM AND MARY 9-PIECE DINING-ROOM suite, fumed oak, fumed oak library table, vacuum cleaner, 2 mahogany chairs and settee, all like new. Phone 6396. 111 Bruce street. J8i

TWO YOUNG LADIES, ONE GENTLEMAN, for amateur theatrical play. Apply Mr. Snelling, 69 Maple street, Sunday evening. f

FOR SALE.—FORD TOURING, IN good running order, $200; piano tuner's course on tuning and repairing pianos complete, with fine set of tools for $25; tools alone worth the money; also handmade violin, suitable for an artist. Box 64, Free Press. f

WANTED — AN EXPERIENCED housemaid. Apply to housekeeper, Tecumseh House. J7v

McCLARY'S FAMOUS ACTIVE range, in good condition. Apply 99 Inkerman street. J8v

MAN'S GRAY FRIEZE OVERCOAT, medium size, good condition. 107 Beaconsfield avenue. Phone 3907. f

DANCE

In McCormick's dining hall, Thursday evening, October 13, at 8.30. Selby Young orchestra. Admission 25c. J81-a,w

Rummage Sale

BASEMENT OF WESLEY HALL, corner Wellington street and Dufferin avenue, Tuesday, October 11, 2.30 p. m. Assortment of household articles and good clothing. f

W. J. CLARK

THE YOUNG PEOPLE'S FRIEND, WILL SPEAK ON

"The Garden of Youth"

MONDAY OCTOBER 10, AT 8 P. M. Dundas Center Church. f

CHESTNUTS SELL FOR $15 BUSHEL

Celery Feature of Local Market To-Day.

Despite the threatening weather there was a very good local market to-day.

No wheat has been offered on the market since the recent decline in price. At present it is quoted at $1.10 a bushel.

Oats are slow sale, only one load having been offered by 10 o'clock. New oats brought from 44c to 48c a bushel. Several carloads have been shipped in, which accounts for the poor demand on the local market.

A large quantity of apples were on sale this morning at $1 to $2 ar bushel. A few of the late apples have made their appearance, but there is still an abundance to be picked.

Pears were in good demand at from $1 to $1.75 a bushel; 75c to 90c for 11-quart baskets and 50c to 60c for 6-quart baskets.

Chestnuts made an appearance this morning and are selling at $15 a bushel and 30c by the pound.

Eggs were firm at 45c to 46c wholesale and 50c for strictly fresh, retail. Butter was easier with a small decline.

Honey dropped in price and is now selling from 85c to $1 a five-pound pail.

Celery was the real feature of the market, selling at 10c to 12c a bunch, according to quality and size; many sellers offering it at two bunches for 25c

Live poultry advanced in price and is now selling at a few cents higher. Spring chickens bring from 18c to 22c a pound. Ducks are selling from 18c to 20c live weight and $1 to $1.40 dressed.

Parsnips made an appearance and are selling at from $1 to $1.25 a bushel.

There was little or no change in live stock, small pigs selling at $8 to $12 each. Select hogs are bringing from $8.50 to $8.75.

Eggs and Butter.			
Eggs, fresh, crates	45	@	46
Eggs, basket	45	@	45
Eggs, fresh, retail	50	@	50
Butter, crocks, w'sale	40	@	40
Butter, crocks, retail	42	@	43
Butter, lb. rolls, w'sale	40	@	40
Butter, lb. rolls, retail	42	@	45
Butter, creamery, w'sale	41	@	41
Butter, creamery, retail	45	@	45
Honey, strained	17	@	20
Honey, 5-lb. pail	85	@	1 00
Vegetables and Fruit.			
Apples, peck	40	@	50
Apples, bushel	1 00	@	2 00
Potatoes, new, peck	40	@	45
Potatoes, new, bushel	1 50	@	1 50
Celery, each	5	@	12
Cabbage, each	10	@	20
Cabbage, dozen	1 00	@	1 50
Beets, bushel	75	@	75
Turnips, bushel	75	@	75
Carrots, bunch	5	@	7
Carrots, bushel	1 00	@	1 00
Pumpkins, each	10	@	20
Dry onions, bushel	2 00	@	2 50
Cauliflowers, each	15	@	35
Cauliflowers, dozen	1 00	@	2 50
Tomatoes	40	@	50
Melons, ordinary, each	5	@	20
Melons, ordinary, dozen	50	@	2 50
Pears, ordinary, 11 qts.	75	@	90
Pears, 6 qts.	50	@	60
Pears, bushel	1 00	@	1 75
Hubbard squash	15	@	25
Pickling onions, quart	15	@	25
Pickling onions, 11 qts.	1 10	@	1 75
Peppers, sweet, dozen	30	@	40
Green peppers, dozen	10	@	15
Red peppers, dozen	10	@	15
Sweet potatoes, hamper	3 25	@	3 25
Sweet potatoes, lb.	10	@	12½
Mushrooms, lb.	25	@	40
Poultry — Alive			
Old fowl, lb.	18	@	20
Spring chicken, lb.	18	@	22
Ducks	18	@	20
Poultry — Dressed			
Old fowl, retail	23	@	25
Spring chickens, lb.	28	@	32
Ducks, lb.	30	@	32
Ducks, each	1 00	@	1 40
Turkeys, lb.	50	@	50
Grain — Per Cwt.			
New wheat	1 83	@	1 83
New oats	1 30	@	1 40
New wheat	1 10	@	1 10
Grain — Per Bushel			
New wheat	1 10	@	1 10
Oats	61	@	65
New oats	44	@	48
Hay and Straw			
Hay	17 00	@	20 00
Straw	12 00	@	13 00
Dressed Meat—Wholesale—Per Cwt.			
Beef, heifer and steer, 500 to 600 lbs.	14 00	@	15 00
Beef, heifer and steer, 600 to 700 lbs.	10 00	@	12 00
Beef cow, 500 to 600 lbs.	10 00	@	10 00
Beef, cow, 400 to 500 lbs.	8 00	@	9 00
Beef hinds, per lb.	22	@	24
Beef fronts, per lb.	10	@	12
Veal hinds, per lb.	25	@	25
Veal fronts, per lb.	12	@	12
Veal	12 00	@	13 00
Lambs, choice, cwt.	18 00	@	20 00
Lamb hinds, per lb.	35	@	35
Lamb fronts, per lb.	20	@	20
Dressed hogs	14 00	@	16 00
Live Stock.			
Hogs, select	8 50	@	8 75
Fat sows, per cwt.	4 50	@	4 75
Small pigs, pair	8 00	@	12 00
Hides.			
Cowhides, No. 1	4½	@	4½
Cowhides, No. 2	3½	@	3½
Cowhides, No. 3	2½	@	2½
Calfskins, No. 1	11	@	11
Calfskins, No. 2	9	@	10
Lambskins, each	10	@	15
Veal kip	5	@	7
Wool.			
Coarse, unwashed	6	@	7
Medium, unwashed	8	@	9
Fine, unwashed	10	@	12

CHEESE

NEW YORK, Oct. 7.—Cheese, firmer; state, whole milk, flats, fresh specials, 22c to 23c; do., average run, 21½c to 22c; state, whole milk, twins, specials, 22c to 22½c; do., average run, 21½c.

PICTON, Oct. 7.—At to-day's cheese board, 841 boarded, 410 sold at 15 7-16c, 266 at 15 5-16c, 165 unsold; all colored.

NAPANEE, Oct. 7. — At to-day's board meeting there were boarded 825 colored cheese, highest bid 15c, no sales.

VICTORIAVILLE, Que., Oct. 7.—At the cheese board to-day 1,500 boxes of cheese sold at 12½c.

LIVERPOOL, Oct. 7.—Cheese, Canadian, finest white, 105s per 112 lbs.

IROQUOIS, Ont. 7. — At to-day's Cheese Board 770 cheese were boarded, 730 colored and 40 white. No sales on board, all sold one street at 15c.

MONTREAL, Oct. 7.—Cheese, finest easterns, 14½ @ 15c.

FLOUR

TORONTO, Oct. 7.—Manitoba flour, first patents, $8.30; second patent, $7.80; Ontario flour, 30 per cent. patents, bulk seaboard, $5.60.

MINNEAPOLIS, Oct. 7.—Flour, unchanged to 10c higher; in carlots, family patents quoted at $7.55 to $7.75 a barrel, in 98-lb. cotton sacks.

MONTREAL, Oct. 7.—Flour unchanged.

BUTTER

NEW YORK, Oct. 7.—Butter, firm; creamery, higher than extras, 47c to 47½c; creamery, extras (92 score), 46½c; creamery, firsts (88 to 91 score), 38c to 45½c; state, packing stock, current make, No. 2, 37½c.

CHICAGO, Oct. 7.—Butter lower; creamery extras, 44½c.

MONTREAL, Oct. 7.—Butter, choicest creamery, 38 @ 39c.

MARKET FOR CANADIAN TOYS IN GREAT BRITAIN

OTTAWA, Oct. 8. —(Canadian Press Dispatch.)—Animals on wheels, with a good iron frame and well finished wheels, and a good "sleeping doll," are toys of Canadian manufacture for which there is demand in England. J. E. Ray, Canadian trade commissioner, Manchester, writes to this effect in the forthcoming bulletin of the department of trade and commerce.

WALL STREET TRADING.

NEW YORK, Oct. 8.—(Wall street, 10.30 a. m.)—Oils, equipments and coalers led the stock market to slightly higher levels at the opening of to-day's session. Dealings were light and consisted chiefly of the usual week-end settlements.

NEW YORK.

Reported daily for The Free Press by Jones, Easton, McCallum Co., Ltd., ground floor, Royal Bank Building.

NEW YORK, Oct. 8. 11 a.m.

	Open.	High.	Low.	Close.
Allis-Chalmers	34	34	34	34
Am. Int. Corp.	32¾	32¾	32¾	32¾
Am. Smelting	37¾	37¾	37¾	37¾
Am. Can	27¼	27¼	27¼	27¼
Am. H. & L. pref.	51	51	51	51
Am. Sugar Co.	55	55½	55	55½
Am. Woolen	74½	74½	74½	74½
Atlantic Gulf	27½	27½	27½	27½
Atchison	86⅝	86⅝	86⅝	86⅝
Balt. & Ohio	38	38	38	38
Baldwin Loco.	86½	86½	85⅝	86½
Beth. Steel	55½	55½	55½	55½
Brooklyn R. T.	7½	7½	7½	7½
Calif. Petroleum	39⅞	39⅞	39⅞	39⅞
Can. Pacific	113½	113½	113½	113½
Chino	25⅞	25⅞	25⅞	25⅞
Corn Products	76	76⅛	76	76⅛
Crucible Steel	63¾	63¾	63¾	63¾
Cuban C. Sugar	6⅞	6⅞	6¾	6¾
Erie com.	13⅛	13⅛	13⅛	13⅛
do., first pref.	19	19	19	19
Gen. Electric	124⅝	124⅝	124⅝	124⅝
Gen. Asphalt	53⅝	53⅝	53⅝	53⅝
Gen. Motors	9⅞	9⅞	9¾	9⅞
Gt. North. pref.	74⅛	74⅛	73½	73½
Gt. North. Ore	27⅞	27⅞	27¾	27¾
Inter.-Met. com.	1⅞	2	1⅞	2
Insp. Copper	35½	35½	35½	35½
Madne pref.	47½	47¾	47½	47¾
Mexican Pet.	92½	94¼	92⅜	94¼
Miami	22⅝	22¾	22⅝	22¾
Northern Pacific	77	77	76½	76½
Pan - American	43½	43½	42⅝	43
Royal Dutch	45½	45½	45½	45½
Retail Stores	48⅞	50	48⅞	49½
Rock Island	33	33¼	33	33¼
Sinclair Cons.	21⅛	21⅛	20⅞	21
San Francisco	23⅜	23⅜	23⅜	23⅜
Studebaker	71⅝	72	71⅝	72
Southern Pacific	79¼	79¼	79¼	79¼
Tob. Products	62	62⅜	61¾	62¼
Transcon. Oil	8⅝	8⅝	8⅝	8⅝
Texas Oil	37⅞	37⅞	37¾	37⅞
Texas Pacific	23⅝	23⅝	23⅝	23⅝
United F. Prod.	12⅝	12⅝	12⅝	12⅝
U. S. Steel	79⅝	79⅝	79¼	79⅜
Westinghouse	45⅛	45¼	45⅛	45¼
White Motors	35	35	35	35
Willys Overland	5¾	5⅞	5¾	5⅞
Wabash	7½	7½	7½	7½
do., pref. A	21¾	22½	21¾	22⅛

WALL STREET REVIEW.

NEW YORK, Oct. 8. — An expansion of the investment situation and the dull and professional tone of stocks were the divergent features of the week in the securities market. Buying of Liberty bonds and Victory notes assumed large volume at the year's record prices. This was supplemented by the ready sale of new private offerings, including loans to South America and Australia.

Trading in stocks was more professional than at any period since the reaction from September's advance. Pressure focused in several of the industrial issues, notably those whose dividend and general financial prospects are more or less uncertain.

There was a good but only moderate inquiry for rails, especially junior issues of the western and southern sections of the country. Prominent among these was New Orleans, Texas and Mexico, which rose almost 10 points over last week's final price.

Domestic oils as a group led the market, their irregular advances, mainly under guidance of professional pools, being ascribed to an increased demand for crude products, accompanied by an upward revision of prices.

The money market tended towards further ease, due in part to an extension of lower discounts by federal reserve banks. Loans running into the coming year were made at slight concessions on high-class commercial paper, but call money ranged from 4½ to 5½ per cent.

CHICAGO.

Reported daily for The Free Press by Jones, Easton, McCallum Co., Ltd., ground floor, Royal Bank Building.

CHICAGO, Oct. 8. 11 a.m.

	Open.	High.	Low.	Close.
WHEAT—				
Dec.	1 10	1 10	1 07¾	1 08½
May	1 14½	1 14⅝	1 12½	1 13½
CORN—				
Dec.	48½	48½	47½	47¾
May	54¼	54¼	53	53⅛
OATS—				
Dec.	33¾	33¾	32⅞	33
May	37⅞	38¼	37¼	37⅝

WINNIPEG.

Reported daily for The Free Press by Jones, Easton, McCallum Co., Ltd., ground floor, Royal Bank Building.

WINNIPEG, Oct. 8. 11 a.m.

	Open.	High.	Low.	Close.
WHEAT—				
Oct.	1 14¾	1 14¾	1 12⅞	1 12⅞
Dec.	1 11¾	1 11¾	1 09⅞	1 10
May	1 17½	1 17½	1 16⅛	1 16⅛
OATS—				
Oct.	41¼	41¼	40⅝	40⅝
Dec.	38⅝	38½	38⅛	38⅛
May	41⅝	41⅝	41¼	41¼
FLAX—				
Dec.	1 80	1 80	1 79	1 79

WHEAT AND FLOUR IN DEMAND AT SHANGHAI

OTTAWA, Oct. 8.—(Canadian Press Dispatch.)—J. W. Ross, Canadian trade commissioner at Shanghai, cables, according to the forthcoming trade and commerce bulletin, that, owing to wheat crop shortage, wheat and flour is in demand there.

CANADIAN STOCKS IN LONDON.

TORONTO, Oct. 8.—A. J. Pattison Jr. & Company received the following quotations on Canadian stocks in London by cable to-day: Canadian Pacific, 148½; General Electric, 108½; Brazilian, 27½; Canadian Steamship voting trust, 21; Dominion Steel, 28; Shawinigan, 123.

WHOLESALE FRUIT.

TORONTO, Oct. 8.—White & Company report the following wholesale prices on fruit and vegetables this morning:

Grapes—60c to 70c.
Pears—30c to 60c.
Apples—25c to 50c; $3 to $7 per barrel.
Peppers—Green, 25c to 50c; red, 25c to 50c; sweet, 40c to 50c.
Eggplants—35c to 50c.
Tomatoes—40c to 50c.
Potatoes—$1.65 to $1.75.
Celery—20c.
Sweet potatoes—$2.75 per hamper.

EGG SITUATION IS REPORTED STRONG NOW

OTTAWA, Oct. 7.—(Dominion live stock branch report.)—The egg market situation now is very strong and at Ontario country points shippers report paying 40c to 42c to producers and country stores, and making sales of straight gathered at 44c to 45c f.o.b. and specials 54c to 55c f.o.b.

Toronto, demand excellent. Market higher and very strong: specials, jobbing 58c to 60c; fresh extras, 56c to 57c; storage extras, 50c to 52c; firsts, 45c to 46c; seconds, 40c to 42c.

Montreal, firm with an upward tendency. Specials jobbing, 54c to 60c; extras, 45c to 52c; firsts, 38c to 40c.

Winnipeg prices unchanged; receipts light and showing large percentage of held stock. One car storage firsts is reported rolling to Montreal for export.

Saskatchewan and Alberta markets unchanged.

British Columbia, local fresh country points; 57c offered for specials; jobbing, prices, specials, 60c; extras, 58c; prairie province firsts, 45c; seconds, 42c.

Chicago, currents firsts, 39c to 42c; refrigerator firsts, 31½c; prompt delivery.

New York, current extra firsts, 49c to 52c; firsts, 42c to 47c; refrigerators, fancy, 37c to 39c; firsts, 34c to 36c.

OILS

LONDON, Oct. 7.—Close: Calcutta linseed £17; linseed oil 30s 3d; sperm oil, £38; petroleum, American refined, 1s 4d; spirits, 1s 5d; turpentine spirits, 68s 3d; rosin, American strained, 17s; type "G" 17s 9d; tallow, Australian, 53s 6d.

DULUTH, Oct. 7.—Linseed, on track and to arrive, $1.81½; October, $1.81½ bid; November, $1.84; December, $1.82 bid.

NEW INTEREST IN COMING PARLEY

Britain Awake To the Importance of the U. S. Conference.

TO SETTLE THE PACIFIC

Disaster Threatens If Old Ideas of Rivalry Remain.

LONDON, Oct. 8.—Interest in the Washington conference on limitation of armaments and Far Eastern questions is growing in London, as evidenced by the amount of newspaper space devoted to it. Editorial comment, which hitherto has been sporadic and largely colorless, was given precedence by several of this morning's newspapers over other subjects before the British people. Some journals, assuming that Prime Minister Lloyd George's decision not to attend the conference was final, warmly approved of the suggestion that A. J. Balfour would be the leader of the British delegation.

The Daily Telegraph told British electors that the problem of the Pacific touched their interests far more closely than matters they might consider wholly domestic.

"It is a strange irony of fate," the newspaper declared, "that as soon as the problem of the Atlantic was solved as far as Great Britain and Germany were concerned, an equally momentous problem emerged from the Pacific. It may threaten a world catastrophe if not dealt with at Washington in a spirit very different from that in which the former was handled. If no satisfactory understanding is reached there seemed little chance of escaping new rivalry in armaments between Japan and the United States for the mastery of the Pacific. It will be seen the whole future of China is at stake, and China's future is of vital interest to the nations which depend upon her markets as an outlet for her manufactures."

HYDRO SURPLUS COMING TO CITY

Believed That Sir Adam Will Secure It.

AMOUNTS TO $100,000

Will Reduce Debentures Or Permit Extension.

Sir Adam Beck was interviewed last night with regard to the $100,000 Hydro-Electric Power Commission surplus said to be due London, and it is understood that Sir Adam first expressed surprise that the money had not been sent the the local Utilities Commission, and second that he would look into the matter right away.

It is known that other municipalities, St. Thomas for one, have received their surplus, and it is believed that the check for $100,000 with accumulated interest will be forwarded from Toronto within a short while.

This will mean that the Utilities Commission will either reduce their $250,000 debenture request to $150,000, or the money may be expended for putting wires on Dundas and Richmond streets underground, together with a great extension of the city's white way and better street lighting generally.

BUSY AFTERNOON ON RUGBY FOOTBALL FIELD

TORONTO, Oct. 8. — The weather throughout Eastern Canada this morning is cloudy and very cool after raining most of last night. The many athletic events billed for this afternoon, particularly the rugby fixtures, will be accordingly played for the most part on wet fields, but this will not prevent the fans from enjoying the sport.

It will be a big afternoon for football. In the Big Four rugby Argos clash with Montreal on the latter's home grounds, while Ottawas and Tigers, of Hamilton, fight it out in the capital. The Intercollegiate League opens with a match between Toronto Varsity and Queen's, which will also mark the opening of the new stadium in the Limestone City. In the O. R. F. U. Torontos and Parkdale line up in Toronto.

In addition to the major league events many towns have smaller league fixtures and intertown games, so that in spite of the intense interest in today's world series baseball, rugby will be a great attraction.

THE LITTLE TOWN.

The little town was like a love to me
yet all in vain
I turned away from wandering to look
for her again.
Most eagerly I came and found a
stranger in her place,
A stranger with a gaudy gown and
brazen painted face,
And all my joy at seeing her is frozen
into pain.

For the path across the rye fields,
where the lovers used to meet
At sundown when the world was still,
is now a busy street
With gas lamps at the pavement's edge,
brick houses in a row.
And, where the dear old schoolhouse
stood, a blazing picture show,
And always far into the night, the
tireless tramp of feet.

There are shops to tempt the women's
gaze, with hats for every head,
For the daughters spend on ribbons
what their mothers saved for
bread.
The pale-faced sons of men who played
with me as barefoot boys
Pass by me all unknowingly amid the
crowd and noise;
From unfamiliar faces peer the eyes of
those long dead.

* * *

The night wears on, and one by one,
the glaring lights die down,
Kind darkness wraps my wanton love,
hiding her garish gown.
A cool wind stealing from the hills by
well-remembered ways
Freshens her into innocence pure as in
far-off days,
And she is mine, all mine again, my
love, the little town!

—Enid Norman in the Westminster Gazette.

APPROVE ACTION.—After viewing the property at Port Stanley, which it is proposed to deed over to that village in exchange for a strip that will permit of the straightening of the road, the London & Port Stanley Railway board has decided to approve the action taken by the London Railway Commission. Accompanied by Manager Richards, of the commission, the directors went to Port Stanley yesterday afternoon. Mr. Richards explained that he would have been at the recent meeting if he had been notified of the time that had been set. However, another meeting will be held on Tuesday night next and the whole question will be settled amicably.

PROVES ALIBI AND CASE IS DISMISSED

John O'Brien Brings Witnesses to Testify To His Innocence of Charge.

When John O'Brien appeared in court the other day charged with an infraction of the Motor Vehicles Act he said he could produce at least seven witnesses to testify to his innocence. This morning he had four of them in court with him and said he could get the others in 20 minutes. It was not necessary, however, as after hearing the evidence of the constable who made the report and Mr. O'Brien's own story the magistrate concluded there had been a mistake and dismissed the case.

The constable swore that the car No. 61-139 was driven east on Dundas street on the afternoon of September 29 and at the corner of English street passed a street car on the wrong side. The number of the car corresponded to the number of Mr. O'Brien's car.

Mr. O'Brien swore that his car was in the cornfield with him at the time the offense was supposed to have been committed. He was shocking corn, an operation in which he continued until 5 o'clock. He had witnesses in court who could swear that the car was not in London that afternoon. His honor then dismissed the case.

MUCH TRADE IN SECONDARY OILS

Advance at New York Under "Pro" Propulsion

NEW YORK, Oct. 7.—The cleavage between artificial and actual conditions in the securities markets became more clearly defined to day. Trading in stocks was rather perfunctory, while the investment inquiry assumed more impressive proportions.

Aside from the extensive transactions in Liberty bonds and Victory notes with most of the former at new high prices for the year, announcement was made of the successful flotation of two foreign loans. The Rio De Janeiro and Queensland (Australian) offerings, each for $12,000,000, were quickly absorbed.

In the stock market dealings were dominated by speculative, chiefly secondary domestic oils. They were lifted one to three points, evidently under professional propulsion, on the further advance of prices made by producers of crude products.

Mexican and European oils also were better in the absence of pressure, although reports dealing unfavorably with some of the foreign-owned Mexican properties were once more actively circulated.

Standard rails and industrials participated only moderately in the general movement and miscellaneous issues excepting motor specialties, and utilities were inclined to strengthen.

The list reacted before the close, however, call money's rise to 5½ per cent causing fresh selling of leaders, including Mexican Petroleum. Sales amounted to 535,000 shares.

Foreign exchanges were erratic, sterling holding its advance, French, Belgian and Italian rates easing variably, and most of the Eastern European remittances again weakening on the more disquieting conditions in these countries. Of these so-called neutral centers, Spanish, Swiss and Swedish bills were strong.

Railroad bonds of the minor, or convertible types, were active and higher. Mexican Government 4's and Chile Copper 6's were strongest of the foreign group. Total sales (par value) aggregated $17,650,000.

Financial Comment

Jones, Easton, McCallum Company, Limited, in their evening stock letter say of yesterday's market: "The news items of greatest interest in the market circles to-day were the segregation plan submitted by the Lehigh Valley and the announcement from Washington that an agreement has been reached for some material changes in the tax bill. It is too soon to count positively on any tax plan. Legislation of this kind is always uncertain till the very last moment. Frequently the most material changes are made by the conference committees, so that while the present plan is not particularly pleasing it is too soon for this subject to have any material bearing on the stock market. In all events there was nothing in the day's trading that could be even remotely chargeable to this fact. During the first hour the trading was mixed. There was renewed selling of tobacco issues and considerable pressure was brought to bear on Chandler Motor, but at the same time a good demand for the oil stocks was in evidence and that the buying of some of rails were noteworthy. We feel that with business generally showing an improving tendency that the ultimate move of importance will be an upturn, but temporarily we anticipate a continuance of such markets as have recent been experienced."

* * *

The annual statement of the Lake of the Woods Milling Company will prove a gratifying one for the shareholders this year, inasmuch as, contrary to the experience of the average industrial company, it does not show a heavy decline in net profits as a result of a loss in inventories, bought at the peak of prices and disposed of on the way down. The statement, on the contrary, actually shows an increase of $48,000 on milling operations, and with a slight decrease in revenue from other sources the net profits for the year are $30,000 ahead of last year. This in itself will be viewed with marked approval as indicating careful and wise buying on the part of the management in the face of a rapidly-falling market in wheat.

* * *

Bradstreet's monthly index of commodity prices shows advance of 9-10 per cent. over August total, being fourth successive advance reported this year.

* * *

Standard Oil, of Indiana, says kerosene in 11 states of Middle States is 11c a gallon and is expected to advance gasoline in near future.

PROVISIONS

LIVERPOOL, Oct. 7. — Close: Beef, extra India mess, and Pork, prime mess, Western, nominal. Bacon, Cumberland cut, 26 to 30 lbs., 98s. Wiltshires, 122s 6d. Clear Bellies, 14 to 16 lbs., 100s. Long clear middles, light 28 to 34 lbs., 11s 6d. Short clear backs, 16 to 20 lbs., 99s 6d. Shoulders square, 11 to 13 lbs., 85s.

LARD—	Open.	High.	Low.	Close.
Jan.	9 00	9 00	8 80	8 80
Oct.	9 47	9 47	9 35	9 35
RIBS—				
Oct.	..	..	..	6 75
Jan.	7 70	..	..	7 62

CHICAGO, Oct. 7.—In provisions to-day the effect of the weakness of grain more than counterbalanced higher quotations on hogs. Futures closed unchanged to 35c off. Closing cash prices: Pork, nominal; lard, $9.35; ribs, $6.75 to $7.35.

THE USEFUL CORNCOB.

The lowly corncob many find new uses, according to the department of agriculture. In the first place, a paste can be developed from it which forms an excellent binder for wallboard and the like. The residue, however, is even more valuable, containing approximately 10 per cent. of high grade furfural. This furfural is one of the basic needs of the immense chemical industry in the making of coal tar products ranging from dyestuffs to photographic laboratory materials.—Buffalo Express.

SEEDS.

CHICAGO, Oct. [illegible] timothy [illegible] $4.25 to $4.75; clover [illegible]

PREACHERS TOO ABSTRACT, CLAIM

Unitarian Conference At Detroit Hears Some Charges.

TALKS ARE TOO TRIVIAL ?

Rev. J. H. Lathrop Criticizes Lack of Boldness.

DETROIT, Oct. 8.—"Too many ministers, failing their opportunity to-day to make religion the most exciting thing in the world, are confessing their failure by running about and demanding that all competition with their failure, such as Sunday movies and baseball, shall be stopped.

"Too many ministers have allowed the bustle of the world to enter their pulpits, displace their serenity, and the result has been pitifully trivial sermons."

PASTORS SHORT-SIGHTED.

Rev. John H. Lathrop, of Brooklyn, made these statements in one of the closing addresses of the Unitarian general conference in First Unitarian Church on Friday.

"We ministers have allowed ourselves to become maids of all work. We dissipate our energy running hither and yon. We have contracted the disease of this short-sighted bustling time in which we live.

"I don't suppose many ministers have been playing cards when they should have been thinking—it isn't conventional—but there are other supposed duties that habitually get substituted for the supreme task of our profession."

LACK OF BOLDNESS.

Some of the complaints about lack of freedom in the puplit, said Dr. Lathrop, could be more properly charged to lack of boldness in the pulpit. He said too many preachers confined themselves to pious exhortations to abstract moralities. Even during the war, he thought, the church pulpit hardly did anything more than reflect the common spirit and temper.

In the present age of light-minded materialism, Dr. Lathrop concluded that the profession was not wholly to blame.

AMUSEMENTS

WINTER GARDEN

London's Super-Ballroom
EXTRAORDINARY ATTRACTIONS
TO-NIGHT
Special engagement of Detroit's leading Jazz Baritone.
CHARLES HERBERT SMITH
The Latest Dancing Songs.
"THE STORM WALTZ"
Spectacular Effects
AUGMENTED ORCHESTRA.
ADMISSION 15c. f

TO-NIGHT
THE
BIG NIGHT
AT
AMUSEMENT PARK.
DANCING, PAVILION.
Cars Every 10 Minutes. f

DANCING TO-NIGHT

Dayton & McCormick's Academy. Next week, Monday, Wednesday and Saturday nights. Special attraction Monday night, demonstration of New York's latest society dance, the "Rock." See the new dance. Enjoy the good music. Popular pre-war prices. No charge for dancing. f

Delaware Fair
WEDNESDAY OCT. 12, 1921

Rummage Sale
Corner King and Ridout Streets, Saturday, October 8, 9 a. m. f

Rummage Sale
Friday and Saturday, October 14 and 15, in the East End Town Hall, under auspices of the St. Andrew's Ladies' Aid. f

Rummage Sale
SATURDAY, OCTOBER 15TH, 9 A.M.
Cronyn Hall, St. Paul's Cathedral.
Good Assortment. f

Rummage Sale
St. James' Schoolhouse, Askin Street, South London, Thursday, 13th October, 7.30 p.m.; Friday, 14th October, 10 a.m.
J8i-s.w

Rummage Sale
WEDNESDAY, OCTOBER 12TH, 2 P.M.
Basement of Askin Street Methodist Schoolroom. f

Rummage Sale
East End Town Hall, on October 11 and 12. Doors open on 11th at 1.30 p.m. Trafalgar Chapter, I. O. D. E. f

RUMMAGE SALE, BASEMENT OF Wesley Hall, corner Wellington street and Dufferin avenue, Tuesday, October 11, 2.30 p. m. Assortment of household articles and good clothing. f

INSURANCE

INSURANCE IN ALL BRANCHES IN good companies. P. M. Millman, 103 Dominion Savings building. Phone 705. t,h,s

H. C. DAVIDSON, INSURANCE, ACCIDENT, automobile and real estate. Imperial Bank. x

FIRE, ACCIDENT, HEALTH, LIFE, automobiles, insurance. Best companies. W. Scarlett, 665 Dundas. (Tanner's). x

EDWARD TOWE & CO., 206 ROYAL Bank Bldg. Insurance of all kinds in Canadian, English and American companies. Phone 245-1107. fr,s

A. N. UDY, INSURANCE ALL KINDS, Office, Royal Bank Building. Telephone 735.

J. A. NELLES & SONS, INSURANCE. All forms of insurance. 380 Richmond street, London. Phone 343.

GEO. S. CURTIS, GENERAL INSURANCE office. 476 Richmond street. Phone 426-J.

HAROLD J. LAWSON, GENERAL INSURANCE, representing premier companies — life, fire, automobile, accident. Tel. 959 Dom. Sav. Bldg.

AUTOMOBILE, FIRE AND ALL kinds of insurance; best companies. J. Stanley Meredith, Dom. Sav. Bldg. Phones 4479 and 4461.

Births, Marriages, and Deaths

BIRTHS

CHAMBERLAIN—At Glenwood Private Hospital, October 7, 1921, to Mr. and Mrs. Leo A. Chamberlain, a son. J8i

MARTIN—On Thursday, September 29, 1921, to Mr. and Mrs. Martin (nee Agnes Wedderburn), 49 Wanut street, a daughter (Elizabeth Jean). f

MARRIAGES

TAPP-BEDFORD — At Ridout Street Methodist parsonage, on Wednesday, October 5, by Rev. J. A. Agnew, Miss Gladys Ilene Bedford, daughter of Mrs. E. Bedford, to Robert Frederick Tapp, both of this city. f

DEATHS

HUTCHINS—In Windsor, Ont., on October 5, 1921, Frank H. Hutchins, beloved husband of Sadie Hutchins, age 55 years. Funeral from the Grand Trunk station on Saturday, on arrival of 4 p.m. train from Windsor. Interment at Woodland Cemetery. Friends and acquaintances please accept this intimation. J7i

CARDS OF THANKS

MRS. HARRIET WHINDELL WISHES to thank her many friends and neighbors for their expressions of sympathy towards her in her very sad bereavement, and also for the many beautiful floral tributes. f

MR. AND MRS. J. ARMOUR, 669 DUNDAS street, wish to convey their sincere appreciation for the kindness and sympathy shown them by their friends and the nurses of Victoria Hospital in their recent sad bereavement. Please accept their sincere thanks. f

MR. CARMAN G. SHARPE AND FAMILY, 503 Adelaide street, wish to thank their many friends, relatives, Class 27, Dundas Center Sunday school; Forest City Lodge, I. O. O. F.; also fellow employees of McClary Manufacturing Company, for sympathy shown in their recent sad bereavement, also for floral offerings. f

MEETINGS

EAST MIDDLESEX
Mass Meetings of All Supporters of the
Meighen Government
Liberals and Conservatives
MEN AND WOMEN
Will be held as follows:
At Dorchester
Monday Night, October 10
AT GLANWORTH,
TUESDAY NIGHT, OCTOBER 11.
AT ARVA (ST. JOHNS)
WEDNESDAY NIGHT, OCTOBER 12
All meetings at 8 o'clock, p. m.

To discuss public issues, for organization and appointment of subdivision conveners, and to arrange for a convention to select a candidate for the approaching federal election.
Women's co-operation is earnestly requested.
Women's interest can only be developed by close personal interest of women themselves.
Women wanted in executive offices and their assistance in all phases of the work.
S. Frank Glass, M. P., Dr. Steele, M. P., Homer Neeley and others will address these meetings.
J8v

"What We Know About the Kingdom of God"
Address by Evangelist Capman.
Sunday, October 9, at 7 p. m
AT
Star Theater
RICHMOND STREET.
SEATS FREE. WELCOME

LORD ROBERTS MOTHERS' CLUB will hold their regular meeting Tuesday, October 11, at 8 p.m. Speaker, Dr. E. S. Detwiller. Subject, "Suggestion for Safeguarding the Health of Children." Music and refreshments. f

NASSAU, L. O. L. NO. 2170, WILL hold its regular meeting on Monday evening, October 10, at 7.30, Orange Hall, Market Lane. Visiting brethren welcome. A. Boyd, W. M.; C. Edmunds, recording secretary. J8i

ACACIA LODGE, U. D., A. F. and A. M., meets this Saturday evening, Blue Room, Masonic Temple, at 7.30 o'clock. Whit Lancaster, W. M.; J. W. Plewes, secretary. f

I. L. P. SUNDAY, AT 3, LABOR Temple; open discussion: "Labor and the Tariff." f

DANCING SATURDAY NIGHT, DAYTON & McCormick's Academy. Big orchestra. Good time. Popular prewar prices. Join us.

PERSONALS

WANTED—HOME FOR A BRIGHT boy, one year old. Apply Box 3, Free Press. J8v

MRS. TERENCE DREWRY HAS recently removed to 377 Wellington street, where she still conducts the Coperative Fancy Work Club, abbreviated to the "Co-op. Club." f

THE FORTUNE TELLER WHO HAD a tent near the central gate at the Western Fair may take encouragement from this: Your prophecy came true. Fred did consent and I have phoned 3881 for a white wagon to take the wash to the Forest City Laundry. (Signed) The Lady in Blue. f

MRS. HANSON, DRESS AND COAT maker, removed to 168 Wharncliffe north. Phone 3146-W. tu,s

ARTISTIC HAIRDRESSING PARLORS. Special mud packs for face treatments, electrical face massage, manicuring, scalp treatments. Mesdames Wells & Hunter, Dominion Bank Building. Phone 7514-W. x

BELVEDERE HOTEL BARBER SHOP. Hair cut 35c, shave 15c, bath 25c, children's hair cut 15c. x

I, FRED SMITH, WILL NOT BE RESPONSIBLE for any debts whatsoever contracted after October 5, 1921, by my wife, Elizabeth Smith (nee Elizabeth Murphy), having mutually agreed to separate. (Signed) Fred Smith. J7v

DOES YOUR PIANO NEED TUNING?
Better have our expert look it over right away.
Ye Olde Firme,
HEINTZMAN & CO.,
242 Dundas Street, London.

EMPTY MOTOR TRUCK, LEAVING for Toronto October 13. Would take load to Toronto; reasonable. Phone 4500. J6v

IF PARTIES WITH PHONOGRAPHS out of repair would call 6022-W it would be to their advantage. Wormald Repair, 69 Dundas street.

PRACTICAL NURSE OPEN FOR ENGAGEMENTS. Phone 4425-J. J5e

GRADUATE NURSE, DAILY OR hourly nursing; terms reasonable; references. Phone 3351.

MRS. N. ROBINSON, HOT MINERAL baths and massage treatments; cures nervousness. Phone for appointments. 1425.

PRACTICAL NURSE OPEN FOR ENGAGEMENTS. Phone 4425-J. J4t

COMPETENT NURSE WILL DO daily or hourly nursing. Phone 4627 for appointment. J4h

MISS QUINN "CORSET SPECIALIST." Robinson Hall, 59 Dundas. Tel. 3151-W.

HINES STUDIO — ARTISTIC PORTRAITS and commercial photography. 666 Dundas. Phone 3213-J. G13tf

HAIR GOODS FOR SALE AND MADE up. Miss James, 227½ Dundas.

MRS. DAY, BEAUTY, HAIR, SCALP specialist. Phone. 434 Park avenue.

MADAME MOXLEY & DAUGHTER, assistant, French marceling, hair dyeing and scalp treatment, shampooing and hand drying, manicuring, facial massage, with mud packs. 169½ Dundas, upstairs. Phone 2945.

MASSAGE, OSTEOPATHIC AND Swedish methods. Phone 2690-W.

SALVATION ARMY, INDUSTRIAL department, 789 Dundas. Will our friends phone 7616-J of any fall and winter clothing, especially underclothing and bedding, you may have to help our work. E. Lamperd, manager.

MATERNITY HOME FOR LADIES before and during confinement. Mrs. T. White, graduate midwife. 1009 Maitland. Phone 1642-J.

TRAINED NURSE, CARE OF INVALID. Terms moderate. Phone 5136-W.

FINANCIAL

TENNENT & TENNENT, BARRISTERS. Money loaned. 78 Dundas. x

MURPHY & GUNN, INVESTMENTS made, money loaned. Bank of Toronto. x

WANTED — MONEY TO LOAN ON mortgages. J. W. G. Winnett, barrister. x

MONEY LOANED, LOWEST RATES. U. A. Buchner, barrister, 436 Talbot.

$1,500 LOAN WANTED ON FIRST mortgage (new house.) Box 482, Free Press. J7v

MONEY TO LOAN AT LOWEST rates; any amount; terms to suit. T. W. Scandrett, solicitor, 98 Dundas street.

W. C. FITZGERALD, INVESTMENTS made, money loaned. 110 Dundas St.

MALE HELP WANTED

GOOD CARPENTERS WANTED. APPLY 950 Princess avenue. J8v

SALESMEN WANTED TO TAKE over all or part issue of $1000,000.00 eight per cent. bonds in well-established firm. Very liberal commission. Modern Builders, Limited, Windsor, Ont. J8i

BUTCHER, YOUNG, UNMARRIED man, must be good sausage maker, good chance for right man. Address Box 7, Free Press. f

COMPOSITORS—SATURDAY NIGHT has a new composing room, spacious and well equipped. If you are a competent make-up man or ad. setter, we shall be glad to have you come to Toronto, when we can show and tell you of what we have to offer. Positions guaranteed first-class men for one year. Scale $36.00 for 48-hour week. Fare refunded and moving expenses paid. Non-union foreman. Open shop conditions. Applications in confidence to Saturday Night Press, 73 Richmond street west, Toronto. J8e-s

EXPERIENCED MAN WANTED FOR dairy farm. Wm. Byers, R. R. No. 8, London. f

WANTED — EXPERIENCED FOREMAN for rubbing and polishing department in factory making high-class line of phonographs. State experience and wages expected. Apply Box 497, Free Press. J8e

BRICKLAYERS, CARPENTERS AND builders wanted. Send for free book, "How to Read Blue Prints." No charge. Write to-day. Charles W. Morey, superintendent, 1510 Chicago Technical Bldg., Chicago, Ill. f

BRICKLAYERS, CARPENTERS AND builders wanted. Send for free book, "How to Read Blue Prints." No charge. Write to-day. Charles W. Morey, Supt., 1510 Chicago Tech. Bldg., Chicago, Ill. f

BE FAIR WITH YOURSELF. DON'T you think you are worth a real business education? La Salle Extension University, 366 Richmond street, London, Ont. Phone 5630-W. Open evenings. f

C. V. E. School of Vulcanizing
Fifty pupils wanted to learn vulcanizing. Earn while you learn. Get into this paying business Write or call for particulars.
CANADA VULCANIZER AND EQUIPMENT COMPANY, LIMITED.
88 and 90 York Street, London, Canada. xJ1fn

WHEN ORDERING GOODS BY MAIL send a Dominion Express money order. f

TRAIN FOR RAILWAY AGENT, telegrapher or traffic clerk. It's young men's work. Average monthly wages $150. With our own text books, railway forms and railway main line connected to school, results are guaranteed. Oldest, largest and best equipped school. Free Book S. explains home study or resident courses. Write Dominion School Railroading, Toronto. w,s

A NONUNION FIVE-PIECE ORCHESTRA has an opening for a young man with drums to take engagement. Phone 1594-J. J7i

AHRENS SHOE COMPANY, KITCHENER, Ontario, wants two experienced cutters on fine work; also one pull-over. J6v

ONE CARPENTER WANTED. APPLY 569 Richmond, after 6 p. m. J6v

WANTED—COOK, FOR TUBERCULAR pavilion, Westminster Hospital, exservice man preferred. Apply Dietitian, Westminster Hospital. J6h

PLASTERERS WANTED. APPLY John Hayman Co., Limited, 432 Wellington street. J6v

DISTRICT MANAGER WANTED; also two salesmen to take position October 10. Apply at Room 126, Tecumseh Hotel, 8.30 to 9.30 a.m., or 5.30 to 8 p.m. H. W. Jones. J6v

A BARBER, MARRIED MAN PREFERRED, will rent two-chair shop, located in pool room, steam heated, electric fixtures, five-room flat for residence, with toilet and bath. Apply to John Schaefer, Parkhill. J4h

WANTED — EXPERIENCED SPRING needle knitters, operators for Charles Cooper cuff machines and experienced cutter in underwear. Penmans, Limited. J4h

WANTED AT ONCE — SPECIAL representative for city and country, whole or spare time. Ten to forty dollars per week easily earned showing samples of personal greeting cards. This is an exceptional opportunity for big earnings from now until Christmas. Write for full details. Department "O" Carlton Publishing Company, 326 Spadina avenue, Toronto. *J1

SMOKE "BIG 5 CIGAR." BEST 5-cent cigar made. For sale all dealers.

MEN WANTED TO SELL STOCK. Apply 312 Dominion Savings Bldg. 129tf

MAKE MONEY AT HOME—$15 TO $60 paid weekly for your spare time writing show cards for us. No canvassing. We instruct and supply you with work. West-Angus Show Card Service, 18 Colborne Bldg., Toronto. 11tf

PROMOTION COMES ONLY TO those who are prepared. The I. C. S. will train you to think beyond your job. 183½ Dundas street. Do it now.

WANTED — SALESMAN — A SELF-RESPECTING salesman, whose ambition is beyond his present place, might find more congenial employment with us and at the same time double his income. We require a man of clean character, sound in mind and body, and of strong personality, who would appreciate a life job with fast-growing concern, where industry would be rewarded with far above average earnings. Married man preferred. Apply Mr. D. Grigg, 307 Royal Bank Building, London.

AGENTS WANTED

CAPABLE AGENTS WANTED TO organize, open territories, excellent proposition. The Murray Food and Remedy Company, Limited, Dublin, Ontario. xJ8d

"A WHIRLWIND SUCCESS." TERRITORIAL managers wanted; new 100 per cent. office selling specialty; good for $300 monthly. Conduct consumer, dealer, agents, mail order business. Exclusive rights. United Products Company, Windsor, Ontario. f

OUR PROTECTED ARTICLE, EXCLUSIVELY owned and controlled by us, clears far above expectations, being year after year repeater. Government created demand; large territories to salesmen able to handle crews. If you cannot sell this specialty you will fail selling life preservers on sinking ship. Definite co-operation. Jerome Laadt, Pres., 8 South Dearborn street, Chicago. f

AGENTS TO SELL DR. BOVEL'S toilet soap, toilet articles, home remedies. Men or women can do this work and earn from $25 to $75 per week. Whole or spare time. Territories allowed. For further particulars apply Bovel Manufacturing Company, Dept. 7, Toronto, Ont. 12-fr,s-tf

THERE IS BIG MONEY SELLING fruit and ornamental trees under present conditions. We want reliable sales agents; good pay; exclusive selling rights; allotted territory. Write Pelham Nursery Co., Toronto.

HELP WANTED

GOOD WAGES FOR HOME WORK—We need you to make socks on the fast, easily-learned auto knitter; experience unnecessary; distance immaterial; positively no canvassing; yarn supplied; particulars, 3-cent stamp. Dept. 20-C., Auto Knitter Co., Toronto. *J10-tu,s

MEN AND WOMEN, NOT TO CANVASS, but to travel and appoint local representatives, $21 a week and expenses guaranteed, with good chance to make $50 a week and expenses. State age and qualifications. Experience unnecessary. Winston Co., Dept. G, Toronto. J1fn-w,s

WANTED — REPRESENTATIVE TO sell our specialties and drugs, including our malt and hops for making English home-brewed beer; man with car preferred. Apply by letter. Consolidated Chemical Co., Ltd., Fort Hope, Ont. J3v-m,w,s

MAN AND WIFE, FOR FRUIT FARM, handy street car, best of living conditions, in modern home; woman for general housework; man to make himself useful around warehouse in winter months; must have references. Apply Mr. Moore, 123 King street. J7i

FEMALE HELP WANTED

WANTED—EXPERIENCED GENERAL maid, for family of two. 585 Colborne street. Phone 5694. J8v

COOK - GENERAL, NO WASHING, family three adults, apply evenings, Miss Grant, 141 John street. f

EXPERIENCED COOK - GENERAL, small family, references required. Mrs. A. H. Brener, 362 Dufferin avenue. J8v

WANTED—A LADY TO SELL AN EXCLUSIVE line of Christmas personal greeting cards. Apply in person to Mr. Hay, Hay Stationery Co. f

WANTED—A GENERAL MAID, TWO in family. Apply to Mrs. John I. A. Hunt, 85 Horton street. J8v

WANTED — EXPERIENCED COOK, no laundry or upstair work. Apply 293 King street. f

EXPERIENCED GENERAL MAID wanted for family of two adults and two children. Fully equipped home, no washing, liberal time off, wages about $25 per month. Apply Box 7, Free Press. f

STENOGRAPHER, FOR MANUFACTURING office; general office work; must have experience and a knowledge of bookkeeping. Apply, giving references, to Box 498, Free Press. J7v

WANTED, IMMEDIATELY, GOOD cook; also house-parlormaid; references required. Mrs. Geo. Little, 76 Albert street. Phone 3124. J7v

GOOD HOME FOR RIGHT PARTY, TO help with light housework and care of children. Apply 335 Simcoe. Phone 3868-W. J7i

WANTED — AN EXPERIENCED nursemaid. Apply to housekeeper, Tecumseh House. J7v

WANTED
Experienced Coat Finishers.
Positions permanent.
Apply Ross', Limited.
J7v

HOUSEKEEPER WANTED, BY widower with one child, housework only, good home given in preference to high wages. Apply Box 100, Springford, Ont. J7i

REMIT BY DOMINION EXPRESS money order. If lost or stolen you get your money back. f

WHY NOT BECOME A NURSE?—A profession of dignity and usefulness. One year of high school required. Girls 18 years of age and over accepted. Apply Superintendent, Mount Vernon Hospital, Mount Vernon, N. Y. J6fu

EXPERIENCED GENERAL MAID, FOR small family, no washing. 304 Princess avenue. J6v

EXPERIENCED OPERATORS FOR corner staying machine. Apply London Paper Box, G. T. R. and Rectory. J4t

WANTED — EXPERIENCED OPERATORS for making of underwear; also operators for spring needle knitting machines. Penmans, Limited. J4h

LADIES WANTED TO TURN THEIR whole or spare time into big earnings between now and Christmas showing samples of personal greeting cards. This is your opportunity to earn extra money for Christmas. City or country. Write for full information. Department "O" Carlton Publishing Company, Spadina avenue, Toronto. *J1

BETTER POSITIONS

COMPETENT LADY COOK DESIRES position. Address Box 4, Free Press. J8i

EXPERIENCED HOUSEKEEPER, with girl 5 years, desires position; first-class cook, city preferred, references. Address Box 500, Free Press.

ENGINEER, WITH CERTIFICATE, wishes position; could take charge of steam heating system. Apply Box 294, Free Press. J7i

YOUNG MAN, BUSINESS COLLEGE graduate, desires clerical work, all or part time. Box 495, Free Press. J7i

YOUNG MAN, WITH NURSING EXPERIENCE and kind disposition, desires position of caring for disabled man; references. Box 481, Free Press. J7v

YOUNG MAN, 10 YEARS' EXPERIENCE bookkeeping, customs, advertising, correspondence, selling, wants position immediately. Box 483, Free Press. J7i

RELIABLE YOUNG WIDOW WISHES position as housekeeper or care of sick person. Box 462, Free Press. J6h

BOOKKEEPER, MALE, TWENTY-EIGHT, nine years' experience books, correspondence, costs, sales, desires position; good references. Box 447, Free Press. J5h

EXPERIENCED SALESMAN WOULD like position with good reliable company, where honest effort would be rewarded. Have connection in Northern and Western Ontario territory, calling on grocery and general business; would consider other lines. Address Box 440, Free Press. J4h

SITUATIONS VACANT

AT ONCE—LEARN BARBER TRADE. Sure employment, good wages, taught in few weeks. Write for catalogue and particulars. Moler Barber College, 198 Queen East, Toronto. J3tf

MOVERS AND PACKERS

Dixon's Moving Van
Large, new motor vans. City or long distance. Try us for satisfaction. Phone 2839-W. 2 Renwick Ave., City. x

DEVINE & YOTT, HEAVY MOTOR cartage, furniture moved. 106 High street. Phone 2993-W, or 614-J.

PULHAM'S MOTOR CARTAGE, MOVING and cartage; local and long distance; also piano moving. 641 Richmond. Phone 4500.

S. J. HENDERSON, LARGEST MOVING vans and storage. Phone 1254. Residence, 573 Adelaide street.

BROUGHTON'S AUTO VAN. LONG distance moving; largest in city; crating. Phone 1444. 312 Piccadilly.

BIGGS' FURNITURE STORAGE, moving vans. 37 Carling. Phone 1162.

EVER - READY TRUCK, LOCAL cartage. A. Winterbottom. Tel. 7015.

MOTOR TRUCK, PIANO MOVING A specialty. Freeman. Tel. 6038.

BIRDLAND STORAGE, 584-6 GREY. Goods insured and packed. Excellent storage place. Telephone 429.

FOWLER'S MOTOR TRUCK SERVICE —Baggage, furniture, etc. Local and long distance. Phone 5878-W. 177 St. George street.

FOREST CITY DRAY. PHONE 2337 or 210 York. Long distance.

MOTOR MOVING VANS BY H. F. Day, 480 Maitland. Phone 2837. Fireproof storage at reasonable rate.

DOMINION STORAGE
Corner Simcoe and Rectory streets, on G. T. R. siding. Special attention to merchants' requirements. Phone 3902.

HUSTON & STEVENS, MOTOR trucking, local and long-distance. Satisfaction guaranteed. Phone 5048-J.

LONDON CARTAGE CO. PHONE 2089-W, for unloading cars, safes and machinery a specialty. W. J. Mihm, 306 Grey street, proprietor.

PHONE HILL BROS., 2959-J. AUTO trucking and cartage; local and long-distance. 104 Adelaide.

CARTAGE, DRAYING, LOCAL AND long-distance hauling. City Car and Motor Dray Service. Tel. 3177-W. J. Rush.

PROBYN'S AUTO MOVING VAN, local and long-distance. 54 Palace. Telephone 6976.

CITY DRAY & CARTAGE CO. ALL kinds of trucking. A truck at your door at a few minutes' notice. Phone 7374-W. 649 Richmond street.

VENNER'S TRUCK SERVICE, REASONABLE rates for long-distance and local work. Phone 1362-W.

FICKLING BROS., AUTO TRUCK service, furniture moving, etc. Phone 7088-J.

DIXON'S MOVING VAN AND TRUCK service; local and long-distance; prices reasonable. Phone 2839-W.

DERMATOLOGY

SUPERFLUOUS HAIR PERMANENTLY removed; scalp treatment. Miss Beattie, 466½ Talbot.

FOR SALE

Our Ideal As Furniture Merchants

Is to so serve the people of this city with good merchandise, moderately priced, that our store will become the recognized center of all that is new and desirable in Home Furnishings of the better type.

We are forging closer and closer to this ideal with every passing day and the special offers we have been making have drawn everyone's attention.

Our goods are marked in plain selling tags—no two prices, no camouflage; you read the price yourself. Get other merchants' prices and you will eventually buy at KEENE BROS., 125-127 King street. The mammoth store, away from the high rent district.

f

Removal Sale

Owing to the tremendous increase in our business we are compelled to move to larger premises. We are sacrificing our entire stock at less than cost.

NEW
1-inch by ⅞-inch Boards, $30 to $40 per M.
2x4 Joist, $30 per M.
2x6-8, $42.50 per M.
Dressed Pine Flooring, $50 per M.
Dressed V Siding, $50 per M.
Pine Lath, $11 per M.
ALSO DOORS, SASH, WINDOWS, Etc.

London Wrecking Co.
60 MAITLAND STREET.
Phone 4626-W s

"EASY" ELECTRIC VACUUM WASHER, $169.00. Exclusive features of the "Easy" make it distinctive. Phone 2203-J. for demonstration. Bowley Electric, 306 Dundas street. s

JUST RECEIVED, A BEAUTIFUL assortment of handsome table lamps, now on sale at reasonable prices. Ideal wedding gifts. Commercial Electric Company. 1871-W. 467 Richmond street. w,s

PHONOGRAPH, REGULAR $140.00, for $100.00. $10 down and $5 per month. Harmony Hall, 421 Richmond th,s

ORIENTAL ASPHALT TAPERED shingles, resist wind and weather of all kinds. Brick Mfg. & Supply Co., 609 William. Tel. x

LUNCHEONS AND MEALS; ALL good home cooking. 768 Dundas street. Phone 6778-W. Bawden & Sons. x

Bicycles
Previously we dropped the price of our wheels $5. Now we drop them $5 more, making them the lowest priced wheel in the city. These high-class Bicycles are the best that money can buy. Prices $45.50, $51.50, $55.00, $57.50.
TANNER'S
665 Dundas St. x Phone 3426-W.

$5 PRIVATE CHRISTMAS GREETING cards, sample book free; men and women already making $5 up daily in spare time. Bradley Company, Brantford, Ont. xI27d

EXCLUSIVE STATIONERY, FINE cigars and tobaccos, best pipes and smokers' sundries, school supplies, all kinds. Robertson, Richmond and Kent. th,s

SHEET PICTURES; A LARGE NUMBER suitable for artists' copies. Anderson's Art Store, 466 Dundas street. Phone 6923. s

"WASH DAY SMILE" FOR WASHING, scrubbing linoleum, woodwork, enamel, paints, etc., purifies as it cleans. Ask your grocer or phone 6783-W. s

SMOKE ROSARY CIGARS, 3 FOR 25c. North American Cigar Company.

SWEET CIDER, MADE FRESH DAILY and delivered from Raywood Farm, R. 2, Lambeth. Byron phone.

MATTRESSES, CUSHIONS, FEATHER pillows renovated; prices right. Phone 997-W. Hunt & Sons, 593 Richmond street.

LUMBER SALE.

Sized Scantling, per M feet	$42.50
Sized Joists, per M feet	$42.50
Sized Sheeting, per M feet	$40.00
Ship Lap, per M feet	$40.00
Hemlock match Lining, per M feet	$40.00
Shingles, per M	$ 6.00

Special prices on frames and trim. Cartage allowance to farmers and others.
R. H. SMITH LUMBER YARD
Rear of 15 Erie avenue. Phone 2998-W. Wharncliffe, south, evenings, 2998-J. x

BABY CLOTHES, DAINTY AND neat; finest materials used. Complete outfit, $10.50. Mrs. Wolfson, 672 Yonge street, Toronto. Send for list.

PHONE YOUR ORDERS OR SEND direct to us for printing of all descriptions. Hollins & Porter, 143 King. Phone 2123.

FURNITURE AND STOVES BOUGHT, sold, repaired, Childs' wheel cots for sale. H. Shrimpton. 264 Horton.

WINDOW AND DOOR SCREENS made and rewired. Chas. A. Smith, 1504.

WOOD FOR SALE, $4.50 to $5.00 PER load. Phone 2208-W. 241 Ottaway avenue.

WHY SO POPULAR?
BECAUSE SO GOOD
SPECIAL SALE
DOMINION POULTRY FEEDS
SATURDAY AND MONDAY
(ONLY)
100 lbs. Dominion Scratchmore...$2.69
100 lbs. Dominion Laymore $2.69
(Regular price $3.00 per 100).
100 lbs. Full of Pep $3.39
(Regular price $3.60 per 100).
The Best Feeds made. Try It.
We Deliver.
DOMINION SEEDS, LIMITED
119 DUNDAS ST., 9 MARKET SQUARE
Phone 550.
J7i

McCLARY BASE-BURNER, LARGE, IN A1 condition. 227 Tecumseh avenue. Phone 2785-J. J7i

BUY BETTER RECORDS.
BUY BRUNSWICK RECORDS
For Your Phonograph.
CRAWFORD PIANO CO.,
296 Dundas Street. x

COMBINATION COAL AND GAS range, in good condition. Apply 338 St. James' street. Phone 1007. J7i

FOR SALE—SEAL COAT (SMALL lady's), trimmed with squirrel. Phone 4684. J7i

ONE GOOD CHEER DOUBLE heater, one Quebec heater with oven. 9 Wolseley avenue. J7v

CHILD'S HIGH CHAIR AND SLEIGH, hand vacuum sweeper, parlor settee. Phone 870-W. 29 Stanley street. J7i

FOR SALE

SEVERAL HIGH-CLASS PEDIGREED Airedale dog pups, age from six weeks to four months; these are the dogs to keep the burglar away from your home. Apply to H. Lawder, 380 Hale street, London, Ont., phone 7439-W. J7i

LADY'S BLACK PLUSH COAT, IN good condition, also Bissell carpet sweeper. 352 Tecumseh avenue, after 9 a. m. J7i

AUTO-KNITTER, TRIPLEX; ACCOUNT present occupation have no further use. Make offer. Box 488, Free Press. J7i

ASK QUICK The Upholsterer
for a price on re-covering your shabby furniture. Samples of covering and estimates submitted free on request.
523 RICHMOND STREET.
PHONE 3887-J.

CAPTAIN'S ENGLISH TAILOR-MADE uniform, size 40; Mansfield English field boots, size 7. Address Box 490, Free Press. J7i

PEERLESS GARLAND RANGE, ONE Oak Treasure heater, almost new, a bargain. 145 Price street. J7i

VIOLONCELLO, VERY FINE (MELLOW tone; will sell below value. Phone 7339 for full particulars. J7i

NEW MILCH COW FOR SALE. APPLY J. L. Robson, lot 16, concession 11, London Township. xJ6i

HARDWOOD FLOORS, LAID AND FINISHED.
Let us quote you.
SID JONES. x. PHONE 3377-J.

FLOUR AND FEED. RAIL SHIPMENTS. G. W. Kennedy, corner Piccadilly and St. George streets and C. P. R. tracks. Phone 7054. x

HARDWOOD FLOORING
Prices reduced. Costs less than carpets or linoleum and doesn't wear out. A paying investment; not an expense.
FIBRE BOARD
for your repairs, new partitions, attics, etc.
The best and the cheapest possible.
J. S. FERGUSON
Phone 390-F. x 481 Richmond St.

GREENHOUSE, 10x14, IN GOOD CONDITION, can be easily moved. Apply 88 Egerton street, phone 4004. J7v

FOR SALE—COAL OIL HEATER, nearly new. Apply 476 Clarence street. J7i

BARRELS AND KEGS, SUITABLE for cider; casks for cisterns or outhouses; 5-gallon tins for oils or turpentine. Gorman, Eckert & Co., Ltd., 318 Rectory street. J7v

PICKLING GOODS, GHERKINS, ETC. Main & Collyer. Phone 2831. 16fn

McCLARY'S PIPED AND PIPELESS furnaces. Estimates and general heating information. Miller Bros., 663 Dundas street. Phone 3426-J. J3h

LET SAM CHARLTON DO YOUR printing. Fine work. Reasonable prices. 123 King street. Tel. 984-J.

GLASS
FOR EVERY PURPOSE
Our prices are right whether it is one light or a carload.
HOBBS' MANUFACTURING CO.
304 Ridout Street. Phone 2803.

McKIM'S AUCTION ROOM—GOOD guns and rare violins, ranges good as new. Old walnut furniture and melodeons wanted. Phone 4820-W.

HAPPY THOUGHT RANGE, SMALL steel range, small heating stove, three-burner gas plate and oven, gas water heater and single iron bed. 244 Nelson street. J7i

ONE 5-HORSEPOWER ELECTRIC motor, 1 swing cut-off saw, 1 rip saw table with saws, 1 sand drum, pulleys, shafting and belting, and about 3,000 feet of good pine lumber. W. A. Hagerman, 897 Queen's avenue, London, Ont. J7h

Farmers, Attention!
You need steel rails, iron braces or fence posts. See
J. HARRIS & SONS,
735 York Street. Phone 2504. x

GOOD, SMALL SHED, SUITABLE for garage or similar use, for removal. Sale particulars, phone 1018-J. J7i

PANDORA RANGE, WITH RESERVOIR. Apply 52 Empress avenue. Phone 6880 W. J7i

SET OF WOLF FURS, ALMOST NEW, also hand-knitted wool scarf, 1½ by ¾ yards. Box 477, Free Press. J7i

McCLARY HEATER, COAL OIL stove, couch, lady's long coat, blue gabardine suit, serge dress and other articles. Telephone 1091-J. J7i

GENT'S BLUE SUIT, SIZE 39; ALSO lady's blue suit, size 38. Phone 870-W. 29 Stanley street. J7i

BUILDING STONE, HARD HEADS and limestone, mixed, $5 for third of cord, delivered. Phone 6615-J. J6h

ENGLISH BILLIARD TABLE, MEDIUM size, 8x4, set of billiard balls, pool balls, rack and cues, for immediate sale. Phone 6396. J6v

APPLES
Guaranteed hand-picked No. 1 Northern Spies, $2.00; Russets $1.75 per bushel, delivered. Address Box 475, Free Press. J6v

CANARY SINGERS FOR SALE, GERMAN roller stock. Apply 422 Central avenue. J6v

GURNEY RANGE, PANDORA RANGE, small coal heater, coal oil heater, iron beds and springs, wardrobe, kitchen cupboard, dresser and washstand, rugs, coal grate for mantel, doors, window sashes with glass. 422 Central avenue. J6v

PURE-BRED JERSEY YEARLING, (male) from imported stock. Joseph Dawson, Thorndale. J6v

FOR SALE

GRAY AND BRONZE BED SPRINGS and mattresses, cheap. Apply 509 English street. f

SPLENDID STAR OAK HEATER, also Raymond drop-head sewing machine, both almost new. 376 Maitland street. Phone 3823-J. f

WHITE WICKER GO-CART WITHOUT hood. Apply 834 Dufferin. Phone 3661-W. f

PRIVATE SALE HOUSEHOLD FURNITURE, nearly new, also Clark Jewel gas range, washer, lawn mower, etc., cheap. 150 Langarth street. Phone 1295-W. f

ONE-HORSE PHAETON, IN GOOD condition, $50; also top for butcher or market wagon. Apply Mrs. William Harrison, corner Huron and Center streets. f

McCLARY RANGE, USED ONE SEASON. 499 Dorinda street. f

Hunting Coats
Vests and Pants, made from the famous Duxbak cloth, wind and waterproof.
GURD'S, 185 DUNDAS STREET
f

BASE - BURNER, ALMOST NEW, first-class condition, cheap for quick sale. 179 Oxford street. f

NO. 20 ART SOUVENIR BASE-BURNER and coal grate stove. 896 Waterloo street. f

FERRETS FOR SALE. J. SHRIMPTON, 828 Van street. f

A QUANTITY OF COW MANURE. 295 Wharncliffe north. f

McCLARY BASE-BURNER, A1 CONDITION; hand vacuum cleaner, carpet sweeper, cheap for cash. Phone 5153-J. f

DOMINION EXPRESS MONEY ORDERS are on sale in five thousand offices throughout Canada. f

TRUSSES, ABDOMINAL BELTS, ELASTIC HOSIERY,
accurately fitted, private parlor, nurse in attendance.
PHYSICIANS' PRESCRIPTIONS FILLED
All sickroom supplies, at right prices.
W. E. SAUNDERS & CO.
Wholesale Druggists 186 King street
xJ1tf

MORGANS
Bulbs, Perennials, Shrubs, Trees, Fertilizers, Flower Pots, Lawn Rakes, Spades, Shovels, Apple Pickers, Wheelbarrows, Corn Huskers, Corn Shellers, Krout Cutters, at 100 Dundas street. f

ONE UNDERWOOD TYPEWRITER, first-class condition. E. J. Allen, 110 Dundas street. x

Special bargains in men's second-hand Suits, Overcoats, Boots, Musical Goods.
H. SILVERMAN
Buy, Sell, Exchange Store.
211 KING ST. x PHONE 4133-J.

LARGE COOK STOVE, IN GOOD CONDITION, shelf and water tank. Apply

AUTOMOBILES

BEEMER & CO., LIMITED
USED CARS

1 Ford Touring, 1 Chevrolet Touring, 1 Chalmers Touring.
CLOSED CARS:
1 Chalmers Sedan, 1 Chalmers Coupe.

BEEMER & CO., LIMITED

Distributors for Cadillac and Reo Motor Cars, Reo Speed Wagons.
:: :: 127-133 QUEEN'S AVENUE :: ::
m,w,s

1 Ford 1-Ton Truck, adaptable motor, new tires.
1 Studebaker Roadster.
1 Ford stake body.
Used parts for Chevrolet and other cars.
TERRY FOR BARGAINS
150 Fullarton Street.
Shop Phone 534. x House 4917.

K-45 SPECIAL McLAUGHLIN FOR sale or will take Ford Sedan in part payment. Apply Box 409, Free Press. s

BATTERY CHARGING SETS, HALF price. Leff Electric Co., 316 Grey street. Phone 4626-W. s

OVERLAND ROADSTER, IN A1 CONDITION, good engine, starter, speedometer, etc. Priced to sell quickly. Phone 4880. J7i

One Chevrolet Sedan.
One 1920 Gray-Dort.
Three Ford Touring.
One 1917 Maxwell.

A. H. BURROWS

342 Ridout Street. Dist. Max. Chal.

ONE FORD DELIVERY, $250 CASH; one Ford runabout, $375; Ford touring, $350. Jordan's Garage. Expert Ford service. 585½ Richmond. Phone 4268. I23tn

OFFICIAL AUTO LITE SERVICE STATION.
We repair everything electrical for the automobile.
PRICE & HAWKE
We Know How.
947 Ridout St. x Phone 4312-J

Special, 30x3½ Non-Skid Casings, guaranteed, $16.00.
AUTO SUPPLY CO.
106 DUNDAS.
Phone 3724. x

USED CARS

Do you want a real good used car? Call and inspect our list of used cars. Prices right and terms to suit purchasers. Chevrolets and Fords.
ONTARIO GARAGE & MOTOR SALES, LIMITED.
DUNDAS STREET AT COLBORNE.
Phone 5459.

CASH PAID FOR USED OR WRECKED cars for wrecking purposes; any make or condition. Frank Short, auto wreckers, 121 Inkerman street.

"SUPER" FORD SERVICE

ABOVE THE STANDARD.
YET DOWN TO THE PRICE.
WE USE GENUINE FORD PARTS.
RELIANCE GARAGE
LIMITED.
FORD SPECIALISTS

McLAUGHLIN TOURING CAR, $200 for quick sale. Box 431, Free Press. J3h

"SATISFACTION REPAIR SHOP" means all the name implies. Our service is prompt, efficient and reasonable. 380 Wellington street. Tel. 432.

OIL SEAL PISTON RINGS DO WHAT their name implies — absolutely stop oily leaks in any car. Boblitt & Elliott, 347 Ridout. Tel. 4212-J.

REPAIRING OF ALL MAKES OF cars. We give satisfactory service to the public. Gould & Birchmore, 659 Dundas. Phone 6999. Nights and holidays, 1505.

SERVICE FIRST, ADVICE SECOND, sales third. Vesta Battery Service station. Modern Battery and Tire Repair. 366 Ridout. Tel. 597-J.

USED CARS

Sold With a 30-Day Guarantee.
FRANK McLACHLIN,
Overland and Studebaker Dealer,
86-90 KING STREET. PHONE 8.

AUTO PAINTING—YOUR CAR MADE to look like new, a finish that will last by calling at Cook's, 127 Queen's (over Beemer's). Telephone 5670.

HENDERSON & ARBUCKLE Garage, 647 Dundas. Phone 5800-W. Storage and service car. Ford repairing a specialty.

GUEST & MEATHRELL GARAGE, 170 Maple. Repairs on all cars. Phones: Shop, 1863; Guest, 1484-J; Meathrell, 6750-J. Work solicited.

THE HOBBS MFG. COMPANY
LIMITED.
Bring in your broken windshields. We have special windshield plate and facilities and can give you quick service.
COR. YORK AND RIDOUT STREETS.

AUTO TOPS RECOVERED AND REPAIRED; trimming and tops made to order. H. Lillicrap, rear 88 York. Tel. 4066-J.

SALING GARAGE, HAMILTON ROAD at Trafalgar. Expert repair work done; any make of car. Phone 7783. Get our prices.

ONE FORD DELIVERY CAR, MOTOR overhauled; also one Bosch magneto, adaptable for Ford cars. Market Garage. Phone 6782-J.

1918 FORD TOURING IN A-1 SHAPE, with extras, a bargain. Martin Auto Service, 343 Talbot.

FORD TRUCK, IN GOOD CONDITION. Phone 5330-F. 301 Simcoe street.

AUTO SHEET METAL WORKS, 244 King. Radiators, fenders, bodies, hoods, gas tanks fixed. Harding. Phone 4183-W.

"B. & R." TRUCKS ARE GROWING in number and popularity daily. Tell us your transportation problems. We'll solve them. Barton & Rumble, Hamilton road.

FORD COUPE, 1920, FULLY EQUIPPED, motor overhauled, $575; McLaughlin Six 1919, A1 condition, $950. Hueston's Garage, 380 Wellington street.

1918 FORD TOURING FOR SALE, also 1918 Ford ton truck, all in first-class condition. Martyn & Ingram, 288 York street. Phone 5143-J.

2 MODEL 490, 1919 CHEVROLET, AND one 1917. Liberty Garage, 197 Ann street.

1921 STUDEBAKER SPECIAL SIX touring car. Price right for quick sale. Apply Box 479, Free Press. J6v

UNIVERSAL MOTOR SALES.
Authorized Ford Dealers.
"Buy a Car With a Reputation."
For the month of October we have a new plan of payment on closed models. It will appeal to you. See us first.
Clarence Street. J6v Phones 2714-2715.

STUDEBAKER SPECIAL SIX COUPE, in good condition throughout; prefer cash transaction, but would accept part equity in city lots or property. Apply Box 467, Free Press. J6h

AUTOMOBILES

Do You Know a Bargain?

Ford Chassis, $110. D-45 McLaughlin, $850. 18 Maxwell, $300. McLaughlin, Speedster, $150. Several other fine buys.
LONDON AUTO WRECKERS
316 Grey Street. Phone 4626-W
m,w,s

MRS. BREMNER, 528 TALBOT street, is invited to witness a performance of "Frank Mayo" in the Shark Master, at the Patricia Theater, Monday, October 10th. Call for two tickets at the Advertising Department, Free Press Office. f

WANTED—OLD CARS

Every make. Any condition.
LONDON AUTO WRECKERS.
316 Grey Street. s Phone 4626-W.

FORD SEDAN, 1920, A1 CONDITION, shock absorbers, dash and dome light, extra tire, easy terms. Apply 364 St. James street. f

PAY YOUR OUT-OF-TOWN ACCOUNTS by Dominion Express money orders. Five dollars costs three cents. f

AUTO AND CARRIAGE TRIMMING. Tops made for any make of car. L. Mitchell, 170 Maple street. Tel. 1829-J. x

CAREFUL REPAIRS ON YOUR TIRES

Work guaranteed. Some good bargains in 30x3½ Cord Tires. FOREST CITY TIRE REPAIR, opposite Bell Telephone. Clarence street. Phone 5392-J. tu,s

DOMINION USED CAR SALES
397 Talbot street. Phone 1373
We are offering all cars now in stock at greatly reduced prices. Repairing on all makes of cars. Storage by day, week or month. Tires and accessories always in stock. tu,s

Business and Professional Men
Appreciate Our
Battery and Tire Service
We have ample yard room to leave your car here and have your battery and tire troubles attended to while you are looking after your own business.
LONDON BATTERY AND TIRE REPAIR.
York and Talbot Streets. Phone 6151.
x

AUTO LIVERY—TOURING CARS AND trucks. Reasonable rates. Erskine Bros., 638 Dufferin avenue. Tel. 4413-J. x

Special at English Auto Wreckers This Week.
100 Ford floor mats, at $1.00 and 500 inner tubes, 30x3½ to 37x5, at $1.00.
ENGLISH AUTO WRECKERS,
749 Simcoe Street. x

F. B. FORSTER

122 FULLARTON STREET.
1 McLaughlin D-45 Touring. 1 McLaughlin 7-passenger. 1 D-44 McLaughlin Roadster. 1 Ford Touring. These cars in best of condition. x

USED CAR BARGAINS

AT SACRIFICE PRICES.
1 4-32 Briscoe, first-class repair, $675.
1 4-36 Fisher, like new, $375.
1 5-passenger Ford, electric starter and lights, $375.
MORRISON'S GARAGE, Fullarton St.
Briscoe and Mitchell Sales Agency.
x

GASOLINE BOUGHT HERE IS GUARANTEED, and we give service, too. Repairing and vulcanizing by experts. G. N. Graham, 364 Hamilton road. Tel. 7015-W. th,s

AUTOMOTIVE REPAIR AND OVERHAUL work that makes friends and satisfied customers. This is our aim. Let us convince you. Giese Garage, King street; opposite Market. th,s

ELECTRIC MOTOR REPAIRS
Stewart & Morkin
134 FULLARTON STREET.
Repairs and rewinding of A. C. or D. C. Motors and Generators and Magnetos.
Official Bosch Service Station. x

EALING WELDING WORKS — OXY-ACETYLENE welding, cylinder blocks, frames, carbon removed. Lofthouse, 581 Hamilton road Phone 7733. x

EXCELLENT FORDS

AT ATTRACTIVE PRICES.
1921 Touring, with license, shock absorbers, and as good as new..$650.00
1918 Touring, in A1 condition....$250.00
1921 Runabout, with license, and as good as new $450.00
Chalmers Coupe $450.00

"Ask the man with the White Hat."
J. W. McLaughlin
THE FORD MAN. OPP. CITY HALL
J7i

FOR SALE—1921 FORD TOURING, fully equipped. Will sacrifice. 999 Lorne avenue. J7i

6-CYLINDER ROADSTER, 5 GOOD tires, late model, snap at $225, must be sold at once. Phone 1925-M. J7i

A BARGAIN — 7-PASSENGER McLAUGHLIN touring car, D55, recently overhauled; fine leather upholstery, 4 cord tires, practically new. This car in excellent running condition. Box 427, Free Press. J6v

FORD COUPE, 1921, RUN LESS THAN 4,000 miles; Hasslers, speedometer, spare and other accessories; perfect condition. Apply Box 436, Free Press. J4t

TAYLOR'S GARAGE, ON KING street, opposite market, is specializing in overhauling. You can prove for yourself the value and efficiency of their service. Tel. 747-J. Res. 3857-J. 127tf

A Guarantee

with every used car purchased on our easy payment plan.
FORD SEDAN.
LIGHT SIX McLAUGHLIN COUPE, nearly new, bargain.
BABY GRANDE COUPE.
PAIGE DEMONSTRATOR.
Hodgins & Fergusson
LIMITED.
68-72 York St. Phone 1208 Service. 1257 Sales.

1921 FORD TOURING CAR, A1 CONDITION, starter, 5 good tires, run about 3,000 miles. Riverdale Tire Corporation, 369 Talbot street. Phone 2246. J7i

AUTOMOBILES

FORD TOURING IN FIRST-CLASS condition, better than new. No dealers. 905 Dufferin avenue. f

The first cost is practically the last.
Dodge Bros.
Motor Cars
are sold and serviced from the same location by
W. J. Chisholm
476 - 478 Richmond Street. x

WORK WANTED

ALL-AROUND MACHINIST DESIRES position in garage or factory. Phone 6290-W. f

A. W. RAY, 201 WELLINGTON, is making men's and ladies' good suits at exceedingly attractive prices. Open evenings. See him. Phone 7086-J. th,s

OLD FURNITURE MADE TO LOOK like new; beautiful tapestry for sale. R. H. Pugh, 71 Wharncliffe south. Phone 2948-J. th,s

WHEN NEEDING A GOOD TEAM for supplying gravel, sand or general teaming call 6520-W. Alex Henderson. x

HOUSEHOLDERS, WHY NOT TAKE advantage of the slack season and have your wall paper cleaned at popular prices, with the only sanitary dry cleaning process that has hundreds of customers? Phone 2337. Canadian Wall Paper Cleaners. J7i

COLORED WOMAN WANTS ROUGH washing or work by the day. Apply Box 494, Free Press. J7v

DRESSMAKING BY DAY OR HOUR. Miss Bone, 12 Connaught avenue. J7i

DRESSMAKING, REPAIRING AND plain sewing; first-class workmanship; reasonable rates; will also sew by day. Apply 63 High street. J7h

FIRST-CLASS ELECTRICIAN, CONTRACT work or jobbing; prompt attention. Noble, 729 Central avenue. Phone 7801-F. J6h

LADY, WITH LITTLE GIRL, 13 years old, desires position as housekeeper, where there is no other lady; can give good references. Box 470, Free Press. J7v

PHONE 7984 FOR PLUMBING AND steam fitting of all kinds. Estimates solicited. The Wright-Teale Company, 60 Dundas street.

PAINTING AND PAPER HANGING. Chapman & Vanderheiden, 199 Langarth or 78 Edward. Tel. 4593 or 6635-W.

PLASTERING AND REPAIRS, ALSO stucco and roughcasting cement work of any kind done. Try Meads, 228 Burwell. Phone 4763-J.

PLUMBING AND STEAM FITTING. T. Welch, 573 Central. Phone 7211-W.

WE ARE VERY BUSY BUT STILL looking for more. Baer, carpenter, 771 Simcoe street. Phone 5405-W.

FOR PAINTING AND PAPER HANGING call or write John Bavis, 71 Bernard avenue, Broughdale. Prices right.

LADIES' AND MEN'S SUITS MADE to order. Suits relined and remodelled. R. J. Armstrong, 641 Dundas street. Phone 5107-W.

BUILDER AND CONTRACTOR, ESTIMATES free. Repairs. John H. Nichols. Phone 4162-J.

GRAHAM — HARDWOOD FLOORS machine scraped, sanded, old floors refaced, furniture cleaned, polished. Phone 3942-J. 347 Simcoe.

ALL KINDS OF NEW AND SECOND-HAND pulleys, machinery repaired and welding. Warren Bros., Rectory street, near Hamilton road.

PAINTING AND PAPER HANGING. Let us quote prices. Tarling & Hier, 10 Mt. Pleasant. Telephone 3545-J.

LAWNS, BOWLING GREENS, TENNIS courts, rustic pergolas, rockeries, furnaces. Phone 4423-W.

CEMENT DRIVEWAYS, FOUNDATIONS, sidewalks, drains laid, etc. Wm. Smith, 5 Victoria. Phone 5458.

PLUMBING OF ALL KINDS. HARRY Wooster, 22 Byron avenue. Tel 3544-W

VERANDA, GARAGE AND ALTERATION work. J. Wood, 76 Emery. Phone 4162-W.

R. RIDDELL, PAINTER AND DECORATOR. Before painting get my estimates. Phone 1755-W, or apply 132 Rectory street.

PAINTING, PAPER HANGING AND decorating. For prices phone 7689. Also wall paper for sale. F. C. Beech, 963 Wellington street. F1tf

LEGAL CARDS

FRANK H. CURRAN, BARRISTER, solicitor, notary. Bank of Montreal Chambers, Talbot st. and Market sq. Tel. 1147-J. x

JUDD & HENDERSON, BARRISTERS and solicitors. 110 Dundas. Tel. 408.

W. C. FITZGERALD, 110 DUNDAS street. Phone 385.

E. H. JOHNSTON, BARRISTER, ETC., Coote Chambers, Market Lane.

MAJOR G. N. WEEKES, BARRISTER, solicitor, notary public. Huron & Erie building, Market Square. Hours 10 to 5. Also Monday evening, 8 to 9.

MENZIES & CLUFF, BARRISTERS, solicitors, etc., 404 Talbot St. Tel. 874.

McKILLOP (CROWN ATTORNEY) & Douglas. Oak Hall Bldg. Tel. 272.

W. G. R. BARTRAM, BARRISTER, solicitor, notary. 59 Dundas.

GIBBONS, HARPER & BRADEN — Imperial Bank Chambers.

T. W. SCANDRETT, BARRISTER, solicitor, notary. Money loaned. 98 Dundas.

G. A. P. BRICKENDEN, LONDON Loan Bldg., 220 Dundas. Tel. 1436.

TED BRAUND, BARRISTER, SOLICITOR, 12 Market Lane. Tel. 2322-J.

J. M. DONAHUE, B.A., BARRISTER and notary. 288 Dundas.

FRASER & MOORE, BANK OF MONTREAL Bldg., cor. Talbot st. & Market Square. J. P. Moore, F. H. Greenless, J. F. Hodgins.

GRAYDON & GRAYDON, BARRISTER, 2 Market Square north, Bank of Montreal Building.

H. S. BLACKBURN, BARRISTER and solicitor, county buildings.

J. M. McEVOY, BARRISTER, SOLICITOR. Robinson Hall Chambers. Money to loan.

SIGNS

SIGNS AND SHOW CARDS—THERE is no better way of stamping the firm's name or message upon those who pass that way—than by attractive signs and show cards. They recreate a pleasant impression and show that the merchant is careful of appearances. The Signry, Limited, London. s

REAL ESTATE

BERT WEIR

7 MARKET LANE. REALTOR. PHONE 6823

FARMS TO EXCHANGE ON HOUSES IN LONDON.

$9,000—$2,000 down, near St. Thomas, 126 acres, clay loam soil, large barn, good orchard, well fenced, one-story frame house.

$5,600—$2,000 down, east, five miles from London, 15 acres, 1½-story frame house, three bedrooms, three living-rooms, full basement, barn and wagon shed.

$12,000—100 acres, near Delaware, 80 acres cultivated, orchard, bank barn, wire fences, spring water, two-story white brick house, furnace.

$5,700—London Township, 37 acres, good clay loam soil, well fenced, bank barn, stable, pigpen, silo, henhouse, drivesheds, 1½-story brick house, four bedrooms, three living-rooms.

$9,000—$3,000 down, London Township, 50 acres, fruit, bank barn, implement house, henhouse, stone house, four bedrooms and four living-rooms, large porch.

$9,000—$2,000 down, Caradoc Township, 100 acres, four acres orchard, barn, drivesheds, pigpen, 12 acres bush, two-story white brick house, three bedrooms, three living-rooms, full basement.

$8,500—Caradoc Township, 86 acres good clay loam, bank barn, two-story white brick house, four bedrooms, four living-rooms, full basement, new furnace, good pasture and woods.

$5,500—Near Oil Springs, 100 acres clay loam soil, 15 acres bush, barn, henhouse, drivesheds, granary, cornerib, frame house, three bedrooms and three living-rooms.

$12,500—Near St. Johns, 112 acres, clay loam soil, steel bank barn, henhouse, new shed, new piggery, well drained, new wire fences, orchard, stucco house, five bedrooms, three living-rooms, veranda.

Any of these farms can be exchanged.

HOUSES TO EXCHANGE ON FARMS.

$5,000—East, red brick cottage, three bedrooms, four living-rooms, full basement, furnace, hydro, gas, water, electric stove, verandas, driveway, lot 88x130.

$5,000—East, near Hamilton road, 1¾-story red pressed brick, three bedrooms, three-piece bathroom, four living-rooms, full two-part basement, furnace, gas and water, porch.

$6,000—East, large two-story red brick, almost new, four bedrooms, furnace, large lot and barn.

$8,000—North, two-story white brick, five bedrooms, three-piece bathroom, four living-rooms, den, fireplace, two-part basement, furnace, hydro, gas, hot water, newly decorated, slate roof, driveway, lot 40x132.

MEMBER OF LONDON REAL ESTATE BOARD. J8i

ANDERSON & CO.

12 MARKET LANE Phone 2322-W Established 1900

150 acres, stock and grain farm, near church, school, cheese factory and R. R. station, 2-story house, furnace, 3-piece bath, 5 bedrooms, large basement barn, silo, icehouse, good orchard, clay loam, drained by tile. This farm has never bee nrented and has won several prizes in crop competition.

150 acres, 2-story brick house, 3-piece bath, furnace, built-in cupboards, bank barn and 2 wings, garage, hogpen, henhuose, gasoline engine, splendid orchard, 10 acres timber, shade trees and hedges.

150 acres, 50 acres with running water, first-class pasture land, steel truss basement barn, stabling for 50 head of cattle, silo, windmill good 1½-story house, hardwood floors, near church, school and post office.

150 acres, Warwick Township, 2-story brick house, bank barn and other outbuildings, spring creek, fine hardwood bush.

116 acres, London Township, 8 miles from city, on provincial highway, cement block house, young orchard new steel barn. Will accept house in city as part payment.

114 acres, Lambton County, 2-story brick house, 10 rooms, bank barn 36x66 and 40x50, shed 28x40, silo 12x40, 5 acres orchard; $10,000. Terms half cash, or will accept house in city as part payment.

102 acres, Lambton County, 2-story brick house, electric light, furnace, bank barn 36x50, other outbuildings, 26 head of cattle; beautiful location, convenient to R. R. church, school, post office, etc.

100 acres, adjoining city, 2 houses, 2 large bank barns, stabling for 65 head of cattle. Buildings cost over $6,000. Would make an excellent city dairy farm. $14,000.

100 acres Township of West Zorra, 2-story brick house, slate roof, bank barn and other outbuildings. Will exchange for house in city.

105 acres, East Nissouri, red pressed brick house, large bank barn, stabling for 30 head of cattle, driveshed, garage, granary, icehouse etc., 20 acres beach and maple.

17 acres, 2-story red pressed brick house, overlooking city, hot water heating, 10 rooms, 3-piece bath, hydro, gas, bank barn, garage, large orchard. Will exchange for modern house in city.

5 acres, adjoining city, frame cottage, barn, etc. Terms $1,000.

10 acres, near city, frame house, barn, pigpen, henhouse, fruits of different kinds. $5,000.

A farm of any kind, no matter how small or no matter how large. Come and see us. We have got it for sale. s

THE WESTERN REAL ESTATE EXCHANGE, LIMITED

78 DUNDAS STREET. PHONE 696

A specially attractive 150-acre farm in Perth County, close to highway and town, wonderfully-equipped buildings and splendid land. Owner will take one or two houses as payment.

100 acres in Kent County, good heavy sand loam soil and comfortable buildings, 20 acres bush, 4½ miles to village and railway. Price $6,500. Would take small house as payment.

11 acres, 5¾ miles from city, on L. & P. S. Railway, comfortable 8-room frame house and large basement barn, soil excellent and surroundings to buildings very homelike. Price $6,000. Might exchange for city house.

Two-story red brick store and apartment, four-room apartment, with bath downstairs and six rooms and bathroom apartment upstairs with separate entrance. All modern. Price $8,500. Will take small farm in exchange.

Four-room frame cottage in Northeast End, hydro, gas and water, two lots. Price $1,750. Will take small car as first payment.

Many other exchange propositions on our lists. Come in and see us or drop us a line and let us know what you have to offer and what you want. f

P. Walsh's Bulletin

QUEENS AVENUE—New frame cottage, cement foundation, 7 rooms, electric light, lot 59.8x158 feet. Price $3,000.00.

NEAR SPRINGBANK PARK, north of the river, 5 acres of garden land, brick cottage and other small buildings, mortgage of $500.00 at 4 per cent. against the property. Price $2,800.00.

SOUTH—A large brick cottage, 3 bedrooms, bathroom, 7 rooms in all, two mantels, lot 45x75 feet, garage, call at once. Price $3,500. Terms.

NORTH OF OXFORD STREET—Two-story red pressed brick house, 3-bedrooms, complete bathroom, lot 50x140 feet. Price $7,000. Terms.

EAST—Two-story red pressed brick house, 4 bedrooms, first floor in oak, fully modern, garage for 2 cars, basement, laundry tubs, beam ceiling in dining-room, lot 38x150 feet. Price $6,800. $1,500 down.

TALBOT STREET—A desirable two-story brick house, 4 bedrooms, first floor in oak, fully modern, basement, laundry, toilet, garage, veranda, good lot. Price $7,600.00.

WELLINGTON STREET SOUTH—Frame cottage on brick foundation, 4 bedrooms, bathroom, veranda, lot 40.6x108 feet. Call for price.

P. WALSH
PHONE 358. 425 RICHMOND ST.

SOUTH—NEAR NORMAL SCHOOL, 1½-story brick, containing seven rooms, modern conveniences; owner leaving city, must sell. Specially priced for quick sale. Phone 7493. J4h

SPECIAL, EAST, $4,700, CASH OR terms, modern 2-story brick, fireplace, 4 bedrooms, floored attic, grade door, driveway, barn. Phone 6464-J. J7i

BEAUTIFUL BUILDING LOT, COLBORNE street, near Grosvenor, sacrifice, twenty-five dollars per foot. Phone 4501-W. J6v

$4,000 — TEN-ROOM HOUSE, CONVENIENCES, back and front stairs, one minute to normal school, $1,250 cash, balance $25 monthly. 145 Bruce street. J7i

FRAME HOUSE, MODERN. APPLY 141 King street. J3tf

$1,500.00—EAST, FRAME, 5-ROOMS; small payment down; $4,500—North, brick bungalow, large lot, good value; $3,800—South, brick, 5-rooms, corner lot, and many others. Call and see our list. Consolidated Trusts Corporation, London Loan Block. J7i

Griffin & Sadlier

418 TALBOT STREET. PHONE 6207.

$3,800—$700 down; south, stucco cottage, 5 rooms, modern; lot 30x189.

$5,500—$1,500 down; east, 2-story white brick, 7 rooms, modern, hardwood floors.

$6,800—$1,000 down; east, 2-story red pressed brick, 7 rooms, modern; 35x150.

150 acres of good farming land, close to good town, brick house, good barns and outbuildings, steel garage. Price $13,000.

We also have some beautiful building lots in any part of the city.

MODERN STUCCO BUNGALOW, ELMWOOD avenue, Highland Park, $3,000; $500 down, balance instalments. Apply R. H. Smith, rear of 15 Erie avenue. Phone 2998-W; evenings, 2998-J. J7h

THREE ACRES, BRICK HOUSE, semi-modern, henhouse, stable, small fruits, adjoining city, county taxes. Box 399, Free Press. J7v

$6,000—SOUTH, ON PAVEMENT, A 2-story, fully modern, red pressed brick, usual living-rooms, 3 bedrooms, complete bath, hardwood trimmed, fireplace, side drive. Terms: $2,000 down. Owner leaving. Holland Bros., 217 Dominion Savings Building.

IT IS ALWAYS SAFE TO SEND A Dominion Express money order. Five dollars costs three cents. f

$4,900—EAST, NORTH OF DUNDAS street, a 2-story, fully modern, white brick, usual living-rooms, 4 bedrooms, fireplace, garage. Owner leaving city. Act quickly. Terms arranged. Holland Bros., realtors, 217 Dominion Savings Building.

QUEEN'S AVENUE, CENTRAL, ONE of the nicest locations in the city, lot 54x110 feet. Will sell only to purchaser who will remodel present building or build new residence. Apply D. D. Lethbridge, 117 Dominion Savings Building. J7i

7-ROOM SOLID BRICK COTTAGE, semi-modern, lot 45x168 feet, garage, electric lights, gas and water, on Florence street. Phone 7871. J7i

REAL ESTATE

SEMI-DETACHED, MODERN HOME, eight rooms, full-size basement, lot 40x140. Particulars, 113 McClary avenue. J8i

FOR SALE—BRICK COTTAGE, EIGHT rooms, modern. Phone 1068-J. J8v

$3,500, WEST, 1¼-STORY WHITE brick, 6 rooms, hydro, gas, water, furnace, wired for electric stove, semi-modern garage. Phone 4084-W. 13 Guelph street. J8v

FRAME HOUSE, CENTRAL LOCATION, modern except furnace. Will accept automobile as part payment. Phone 957-W. f

Greenhouses, Dwelling

Three acres land, about 6,000 feet glass, in splendid condition, running now with fine stock; 6-room cottage, city water, electric light, comfortable and cozy. Three acres land, very rich in humus, will grow anything. This property is beautifully situated near London, Ontario, on the best of roads, three minutes to car line, scenery unexcelled, splendid market for all vegetable and floral products. Selling because of sickness.
THIS IS A SNAP.
APPLY BOX 323, FREE PRESS.
x

MODERN 1½-STORY RED PRESSED brick house, convenient and central. 515 King street. J8v

RIDOUT STREET SOUTH, 85, SOLID brick cottage, seven rooms, fully modern, in excellent condition for immediate possession. Terms, etc., phone owner, 3805. f

FOR SALE — THAT DESIRABLE residence, 536 Queen's avenue. Terms easy. Cronyn & Betts & Coleridge. I10u-s

LET US SHOW YOU

First-class houses, bungalows, cottages and building lots in all parts of city. Also garden plots and farms.
E. COOK,
255 William St. s Phone 2103-W.

HOUSE FOR SALE. IMMEDIATE possession. 186 Oxford street. xJ6i

BUILDING LOTS IN MANOR PARK
Price $125 to $300; $10 down, $5 per month, no interest. City water, electric light, school, stores, etc. Mahaffy Bros., Limited, Room 3, 169½ Dundas street. Phone 4458; residence 7715. x

W. B. REID

403 RICHMOND STRET.
40 acres, 12 miles to London, bank barn, frame house; price $4,000; will exchange for house in city, or will take $1,500 down, balance at 5½ per cent.; possession at once. 50 acres, Caradoc, $4,800, bank barn, frame house; $1,000 down, balance at 6 per cent.; possession at once. See these farms if interested, also several fine homes in city on easy payments. Cottage on East End; $20 per month; possession at once. x

REELY, 795 YORK — REAL ESTATE of all kinds. List your properties with him. Give us a call. Personal attention. x

QUICK SALE

Cozy little home for two, good locality, paved street, large lot, chicken coop. $1,500, $300 down. Phone 541. f

TWO-STORY RED BRICK, RECEPTION hall, large living-room with mantel, dining-room, kitchen, built-in cupboards, dumb-waiter, four bedrooms, three-piece bath, floored attic, veranda, basement, furnace, grade door, large lot. This is a very fine home in one of the choicest locations, north. Big reduction if sold at once. Terms. Phone 4060-W. J7i

NEW FRAME FOUR-ROOMED COTTAGE, near car, low taxes; cash or terms. Apply Box 446, Free Press. J6v

SOUTH — TWO-STORY FRAME house, newly decorated, lot 45x190. Will take good car as part payment. Apply 30 Craig street. Phone 6487. J6v

$7,200—SOUTH, ON PAVEMENT, A fully modern 2-story tapestry brick, has reception hall with oak stair, living-room with coal grate, dining-room, kitchen with built-in cupboards, 3 bedrooms, 3-piece bath, oak floors, hardwood trim, slate roof and excellent garage. This house was built for a home and has every modern convenience; immediate possession and terms to suit the purchaser. Phone owner, 3099-J. J6v

$700 DOWN BUYS MODERN COTTAGE, 3 bedrooms, usual living-rooms, driveway, full basement, large lot, near C. P. R. roundhouse; owner leaving city. $500 buys 1½-story brick near Victoria Park, slate roof, three bedrooms, bath, driveway, newly decorated. Apply M. D. McConnell, 66 Fullarton street. Phone 5250-W. I21tf

FIVE-ROOM HOUSE AND LOT, 54 feet frontage. Apply 3 Beatrice avenue. J4h

$4,200—NEW RED PRESSED BRICK cottage, 7 rooms, full basement, modern, large lot, north, $4,300, brick house, 7 rooms, modern central, easy terms. $7,500, duplex house, modern, Dufferin avenue. $4,500, 2-story double house, 7 rooms, each semi-modern, central, $600 down, balance monthly. $5,500, 2 brick stores and dwellings, on good corner, easy terms. Phone 2746. R. H. Cullis, 171 King street. 124tf

G. Spence

REAL ESTATE AND INSURANCE.
Suburban Homes and Farm Lands.
PHONE 577-2 Ring 2. LAMBETH, ONT.

FARM LAND A SPECIALTY
WESTERN REAL ESTATE EXCHANGE,
75½ Dundas street, London,
Local and Long Distance Phone 695.

RED BRICK BUNGALOW, 7 ROOMS, 3-piece bath, hot and cold water, full-sized basement and modern. Apply 141 King street. J3tf

NEW RED BRICK BUNGALOW, Duchess avenue, 7 rooms and bath, full basement. Particulars and terms phone W. W. Scott, 25 Elmwood avenue. J

A BARGAIN
4½ acres, with 7-room cottage and soft water, cellar, stone foundation, fruit trees, nice lawn and lawn, good stable, city limits. George Walper House, London.

ONE STORE AND TWO FLATS houses. Apply 602 King st.

FOR SALE—SOLID BRICK stone foundation, South, modern conveniences, $8,750. Apply Box 437, J4h

REAL ESTATE

T. S. LAWRASON

Room 5, Bank of Montreal Market Chambers.
PHONE 1375.

6 acres—Four miles from city, Westminster Township, soil clay loam, frame house 20x22, cement block stable 20x30, two good wells, fruit trees and berries, one mile from school; good place for market garden.

50 acres—Four miles from city limits, bank barn, with good stabling, brick cottage, orchard, good water, one mile from school and church.

100 acres—Good clay loam, in Westminster Township, all well drained and fenced, large frame barn 36x80, with good stabling, straw barn 30x60, also pigpen and henhouse, good 1½-story 10-room frame house and basement, also a 5-room cottage for hired man, good garage, two good wells, orchard, one mile from school and church. This farm and buildings are in A1 condition and are well worth the money.

150 acres—In London Township, on the main county road, good 1½-story brick house, bank barn 44x80, good stabling, with litter carrier, water throughout barn and house, close to school, church on the farm, eight miles from city, soil clay loam.

200 acres—In London Township, five miles from market, good clay loam, all workable land, buildings for every purpose, spring creek, 1½-story frame house, 8 rooms, 4 acres orchard, 1½ miles from school and church. This farm is in good state of cultivation. Anyone requiring a large farm would do well to look this property over.

The above are a few of our farms we have for sale. If you want to buy or sell any property call and see me. f

Waddell & Palmer

REAL ESTATE
ROOM No. 1, COOTE BLOCK
MARET LANE

$4,400—8-room brick, 3-part basement, plate glass doors, furnace, good lot. Will exchange for smaller house.

$1,700—Story and half frame, close in, 6 rooms, gas and hydro. Call for terms.

$4,300—Stucco bungalow, north, 6 rooms, 3-piece bath, furnace, full basement, $300 cash, balance like rent.

$2,500—Story and half frame, Briscoe street, 6 rooms, barn, large lot. Terms to suit.

$1,500—7-room frame, water, gas and sewer, 3 blocks to market. Why pay rent? Terms to suit.

$1,600—Frame house, close in, hall parlor, dining-room, kitchen, woodshed, 4 bedrooms, gas, water, sewer.

$4,500—Story and half red pressed brick, modern, 3 bedrooms, usual living-rooms, nice lawn shade trees. $500 down, balance like rent.

$3,000—Cottage, 6 rooms, full basement, built-in cupboards. $300 down, balance to suit.

$15,000—Dairy farm, 180 acres, Westminister Township, good brick house, stabling for 40 head, 2 silos, bank barn, lots of water, hogpen and other outhouses. Everything about this farm is in the best condition.

8-room house to let. s

OWNER LEAVING CITY

North, 2-story red brick, slate roof, living-room, den, dining-room, kitchen, with built-in cabinet, electric range, sleeping porch, four bedrooms, linen cabinet, clothes chute, two electric mantels, three-part basement, laundry tubs, motor pump, extra toilet, oak floors, veranda, garage. Phone 5443. f

FINE NEW RED BRICK RESIDENCE, 923 Waterloo street, containing reception hall, large living-room, dining-room, kitchen, 4 bedrooms, 3-piece bath, linen closets, fireplace, all fully modern, oak floors throughout downstairs, beautiful electric fixtures; price $8,800; immediate possession. Apply B. Wolf, 211 Dundas street. Phone 5270 day or 7050-W night. J6v

$3,600—Windsor avenue, red brick, semi-modern, terms, $4,800, red brick garage, good lot, fully modern, $2,500 down. 50-acre farm, $6,000, good buy. 20 acres, seven miles from city, frame buildings, $3,000, terms. Harry Siemon, 404 Talbot street (upstairs). Phone 541.

NEW COTTAGE, NEAR THE BARRACKS, monthly payments, $200 down. Apply Room 2, Coote Block, Market lane. J6v

OWN YOUR HOME—SEE of cottages, houses and ties. Phone 2746. R King street.

RIGN

$4

REAL ESTATE

DAY & CO.

REALTOR.
BANK OF COMMERCE. PHONE 751.

$6,700—South, 2-story red brick, 4 bedrooms, mantel, veranda, lot 40x120 feet.

$5,300—North, 1½-story red brick, 3 bedrooms, fully modern, good size lot.

$4,700—North, 1½-story white brick, 4 bedrooms, complete bath, usual living-rooms, full-size basement, furnace, newly decorated, extra fine electric light fixtures, veranda, driveway.

$4,200—South, 1½-story modern white brick, 3 bedrooms, lot 40x144 feet, fruit trees.

$4,000—South, 7-room frame cottage and 2 extra lots, each 33x139 feet. A BARGAIN.

$3,500—East, brick cottage, 3 bedrooms, bath and toilet, basement, newly decorated, lot 34x125 feet.

$2,800—$500 down, frame cottage, 3 bedrooms, hydro, water, basement, double lot.

$2,300—$500 down, central, frame cottage, 3 bedrooms, usual living-rooms, large lot, possession November 1.

MEMBER LONDON REAL ESTATE BOARD. f

COTTAGE. POSSESSION RIGHT away $250 down. Why pay rent when you can buy one off Reely? Other properties for sale. List your properties. Also properties on easy terms. Store and dwelling for sale. Apply Reely, 795 York street, after 4.30 p.m. J8h

A BARGAIN, 4½ ACRES, WITH 7-room solid brick house, beautiful lawn and hedges, on provincial highway, city limits. Apply George Colbert, Walper House. f

1¾ BRICK HOUSE, PARLOR, SITTING-ROOM, dining-room, pantry, large kitchen, front and back stairs, four bedrooms, bathroom complete, hot and cold water, furnace, three-part cellar. 310 Grosvenor street. Phone 2352. J8v

$1,100—4-ROOM COTTAGE, SOUTH, hydro, water, barn and poultry house, terms. Brodie, 220 Dundas street. J8i

$2,

WANTED TO RENT

WANTED—MODERN HOUSEKEEPING rooms, furnished or unfurnished, by young couple with girl of school age, by October 31. Box 5, Free Press. f

FURNISHED FLAT, BY YOUNG MARRIED couple, no children. Box 492, Free Press.

WANTED—3 FURNISHED ROOMS IN modern, central home, at once. Apply Box 487, Free Press. J7i

THREE UNFURNISHED ROOMS, heated. Apply Box 469, Free Press. J6v

UPPER OR LOWER PART OF MODERN house in South London. Apply F. L. Willgoose, 356 Dundas street. Phone 1101. J6v

FOR RENT

SMALL HOUSE, 185 HYMAN STREET, 4 rooms, apply 182 Central avenue. f

FOUR-ROOM COTTAGE, HYDRO, gas, sink, $12 per month. Apply 21 Askin street. J8i

OFFICE TO LET, ON GROUND floor. Apply Geo. Colbert, Walper House. f

WE HAVE FOUR NICE, BRIGHT offices to rent. Apply 224 Dundas street. J8v

8-ROOM MODERN BRICK HOUSE, South London, phone (daytime) 5163 (evenings) 5746-F. f

LADY IN EAST LONDON WOULD like to share her nicely-furnished and modern home with a nice, refined couple. Everything convenient and close to car. Box 1, Free Press. f

WANTED—HOUSEKEEPER OR A married couple to rent half of house. Apply Mrs. Drummond, 468 Hamilton road, after 5.30 p. m. f

A SEMI-MODERN COTTAGE, 199 Grey street. Apply 60 Empress avenue. f

HOUSE TO LET, HYDRO, GAS AND bath. Possession October 23. Apply 30 Ridout street south. f

MANUFACTURING OR STORAGE SPACE

Steam heat, reasonable. 186 King street. xJ1tf

MODERN COTTAGE, NICELY FURNISHED, central, reasonable rent to careful tenant. Phone 7212-W. Apply Box 297, Free Press. J7v

THREE-ROOM FLAT OF FURNITURE for sale with flat for rent. Apply 259 Talbot street. J7i

SEVEN-ROOM HOUSE TO LET. APPLY 274 Maitland street. Phone 3029-J. J7i

RED PRESSED BRICK, SEVEN rooms, modern, South London. Apply 240 Hyman. Phone 3340-W. J7i

FURNISHED COTTAGE AT SPRINGBANK to let. Apply Box 478, Free Press. J7i

HEATED DUPLEX, BEST OF FURNITURE. Phone 4527-W. 844 King street. (no children.) J6v

FURNISHED OR UNFURNISHED apartment, steam heat, hot water, electric light; very central. Phone 162-J. J3h

APARTMENTS—TWO, THREE AND four rooms, very central. Apply Globe Furniture, 141 King street. J3tf

NEW RED BRICK BUNGALOW, 7 rooms, hot and cold water, modern, 585 Elias street. Apply 141 King street. J3tf

ROOMS TO LET

TWO LARGE FRONT ROOMS, ONE with grate, furnished or unfurnished, light housekeeping, privileges, use of phone. 330 Talbot street. J8i

TWO FURNISHED ROOMS, SUITABLE for light housekeeping in fully modern home. Apply 817 York street.

NICELY FURNISHED ROOM, SUITABLE for two gentlemen, with board, 248 Queen's avenue. f

FIVE UNFURNISHED ROOMS, GAS and water. Phone 7482-J, 12 to 1 or after 6 f

70 CATHCART STREET, FURNISHED, light housekeeping rooms, in private, modern home. f

TWO FURNISHED ROOMS FOR light housekeeping, private kitchen with gas range, also large sleeping-room with bed-lounge, conveniences. 617 Richmond. f

WELL-FURNISHED FRONT BEDROOM for business man, at 302 Wolfe street, opposite park. f

ROOMS TO LET, WITH BOARD AND conveniences, also accommodate a few mealers. Apply 28 Picton street. f

2 ROOMS, ON CAR LINE, HOUSEKEEPING privileges, central. Phone 4480. f

FURNISHED ROOM, SUITABLE FOR gentleman, in good locality. Phone. 288 Dufferin avenue. J8v

FURNISHED ROOM WITH KITCHENETTE, also one single room; heated. Apply 172 Simcoe street. f

FURNISHED ROOMS, SUITABLE FOR gentlemen or light housekeeping if desired. Apply 131 Maple strtet. J8i

FURNISHED ROOMS, SUITABLE FOR light housekeeping, well heated. 428 Ridout street. J8v

TWO UNFURNISHED ROOMS, IN modern home, steam heated. 226 Piccadilly street. J8v

TWO NICELY FURNISHED ROOMS, good and warm, central. Phone 6132. f

TWO BRIGHT, FURNISHED, WELL-HEATED rooms, modern conveniences, private home. 287 King street. f

WELLINGTON

CITY MEDICAL CARDS

DR. L. S. HOLMES, 344 RICHMOND. Specialty, skin and genito-urinary diseases; electro-therapy; X-ray.

DR. SHOEBOTHAM — DISEASES OF women and surgery. Richmond and Hyman.

DR. J. L. HUFFMAN, 746 WATERLOO, cor. Oxford. Hours, 8.30-9.30, 2-4, 6.30-7.30. Phone 5822.

DR. ALICE JAMIESON, 369 QUEEN'S. Hrs. 3-5, 7-8 and by appt. Tel. 1323.

DR. W. B. MACDERMOTT, 260 Queen's avenue. Tel. 805 or 1956.

DR. A. MACLAREN, NEW OFFICE, 424 Queen's avenue. Telephone 869.

DR. JOHN G. GUNN, 430 PARK AVENUE, specialist skin and genito-urinary diseases. Hours, 5 to 6 p. m. and 7 to 9 p. m. By appointment phone 6825-W.

DR. McGILLICUDDY. CORNER OF Wortley road and Askin street; midwifery and children. Phone 823.

GEORGE McNEIL, M. D., 245 QUEEN'S avenue. Specialty, X-ray.

DR. KENNETH MACLEAN, 442 CLARENCE street. Office telephone, 2874; residence, 2827.

DR. N. F. SCHRAM, DUNDAS AND Wharncliffe, 9-10, 2-4, 7-8. Tel. 2336.

DR. CLIFFORD REASON, DUNDAS and William streets. Nervous diseases and surgery. Tel. 265.

DR. JOHN S. SCHRAM, CORNER Kent and Talbot streets. Specialty, midwifery, diseases of women and children. f

DR. ROY ROUTLEDGE, 372 MAITLAND, 3 doors south Dundas. Hours 12-1, 2-4, 6-8. Tel. 205.

DR. C. W. PENNECOTT, 430 HAMILTON road. Phone 7860. Hours 8-10, 2-4, 6-7.30.

DR. W. J. STEVENSON, 391 DUNDAS, London, specialist diseases of women, surgery. Dr. H. A. Stevenson, X-ray.

DR. J. R. ARMSTRONG, EYE, EAR, nose and throat. 443 Clarence street, southwest corner Queen's. Tel. 1816. Res. phone, 4885-M.

DR. JOHN G. HUNT, EYE, EAR, nose and throat, has removed his office half block east to 240 Queen's avenue. 112fn

DR. BANGHART, WOMEN'S DISEASES, surgery. Dundas-Maitland. Tel. 3500.

DR. HUBERT H. CASSELMAN HAS commenced practice with Dr. G. A. Routledge, Lambeth.

DR. HOMER BLACK, MIDWIFERY, women's diseases. King-Maitland. Tel. 1568.

DR. BEAN, 228 WHARNCLIFFE north, 2 to 4, 7 to 8. Telephone 5347.

DR. CAMERON, DUNDAS-WATERLOO. Diseases women and stomach. Office hours, 11 to 12, 2 to 4, 7 to 8. Phones: Office 1786; residence, 1722.

DR. H. S. WISMER, SPECIALIST X-rays. 260 Queen's. Tel. 114. Res. 1539-J.

DR. CAMERON WILSON, DISEASES of women and surgery. New office, 365 Dundas street.

DR. W. L. DENNY, SPECIALIST. Practice limited diseases of infancy and childhood. 260 Queen's avenue. Tel. 2152.

CHIROPRACTIC

DR. R. C. BEST, CHIROPRACTIC physician, specialist in chronic and nervous diseases. 191 Wharncliffe road south. Phone 3328. Hours 9 to 11, 2-5, 6-8.

DR. MAURICE L. CHIVERTON, D. C., D. M. T., 169½ Dundas (over Peters). Hours 2-5, 7-8, appt. Tel. 4205, 3409-J.

DR. IRELAND, MECHANO-THERAPIST and chiropractor, 371 Wellington, corner King. Tel. 1146.

DR. A. S. HAMMOND, CHIROPRACTOR and neuropathist; adjustments accompanied by electrical treatments for nervous and other disorders. 539 Dundas. Tel. 7716.

DR. CLARA KILBOURNE, CHIROPRACTOR, 190 Central avenue. Tel. 3253.

A. W. MACFIE, DOMINION SAVINGS Building chiropractic, electropathy, orthopedic, sanipractic, X-ray. Phone 4710. Res. 5710-W.

DENTISTS

DR. JOHN F. BLAIR, 344 RICHMOND. Telephone 1400.

DR. W. D. SMYTH, DENTIST, 672 Dundas. Telephone 3864.

DR. J. G. FRASER, DENTIST—PRACTICE limited to X-ray and extraction. 238 Queen's avenue. Tel 709.

DR. J. A. MILNE, 672 DUNDAS street. Phone 3864.

DR. FRANK P. SHAW, MERCHANTS Bank Chambers, Dundas-Adelaide. Phone 7292.

DR. R. D. JARVIS, EXTRACTION only. Painless method. 213 Dundas.

DR. H. D. TAYLOR, 532 DUNDAS street. Phone 4843. Evening appointments.

DR. S. M. THOMAS, 212 DUNDAS street. Phone 2085.

DR. E. E. WILSON, 212½ DUNDAS street. Phone 3032.

DR. W. S. WESTLAND, DENTIST, post-graduate crown and bridge work, Chicago, Philadelphia, Toronto, 1914. Office and residence, 287 Queen's.

DR. ROSS THOMAS, SPECIALIST, pyorrhea & dental X-ray. 381 Queen's.

OSTEOPATHIC PHYSICIANS

DRS. MARIE H. HARKINS, REBECCA Harkins, the St. George, Wellington. Hours, 10-12 and 2-5. Phone 1560.

E. S. DETWILER, D. O., 444 WATERLOO. Tel. 3373. Hours 11-12, 2-4, 7-8.

ACCOUNTANTS

W. B. WORTMAN, PUBLIC ACCOUNTANT. Audits, investigations and systems. 600 Dufferin avenue. Phone 4987.

HARRY H. STRUTHERS, AUTHORIZED assignee. Imperial Bank, first floor. Telephone 476.

EDWARD WILKINS, A. I. S. A., ACCOUNTING service, auditing, costing, tax and bank returns. Systems installed. New office phone 1766-J.

W. J. O'BRIEN, COMMERCIAL SPECIALIST, public accountant and audi- ichmond street. Tel. 5875.

G. CALDER, CHAR- ant (late Dominion Bank of Toronto turns NT. dia- g,

MUSICAL

Jean Walker

Teacher of literary interpretation, platform and dramatic art, public speaking, etc.

Classes now forming. Phone No. 1.

LONDON INSTITUTE OF MUSICAL ART.

A. D. Jordan, Mus. Dir. 546-66 Dundas St.

GOOD MUSIC FURNISHED BY

RONNIE HART'S ORCHESTRA

Engage us for satisfaction. 138 Mt. Pleasant Ave. s Phone 4245-J

See London Conservatory of Music ad. on Woman's Page. f

Nora Little

Teacher of Singing.

Studio: Institute of Musical Art. x18fm

JENNIE STEELE, PIANO INSTRUCTION, Institute Musical Art. Lessons resumed September 1. x

JEAN WALKER, TEACHER OF ELOCUTION. Concert engagements. Studio, Institute Musical Art. x

E. F. HOWARD, TEACHER OF PIANO. Terms moderate. Studio, 293 Oxford. Tel. x

PERCY Q. KING, BARITONE AND Concert Co. Complete program for fall fairs, harvest homes and church concerts. 86 Askin street. Phone 1583-J. x

GORDON L. KNAPP, ENTERTAINER. Phone 2069. 885 Adelaide. x

O. LEO HERBERT, A.T.C.M.

Recitals and Instruction.

PIANO, ORGAN, THEORY.

Studio: Institute of Musical Art. x

GEORGE A. STEER, ENTERTAINER. Address 94 Horton. Phone 3956. x

CHARLES E. PERCY, SINGING pupil of King Clark, Paris. Studio, Conservatory. Tel. 2785. Piano and organ. x

MERLYN POCOCKE

CONCERT SOLOIST AND TEACHER

Specializes in perfect tone control, also artistic interpretation.

Studio, Institute of Musical Art. x

Charles E. Wheeler, F. C. G. O., Organist and director, St. Andrew's Presbyterian Church. Teaching resumed September 1. Best approved methods in all grades. Organ, piano, singing, harmony and counterpoint. Studio: 429 Waterloo street. Phone 1527. I14z-w,s

GWENDOLYN ANTHISTLE, TEACHER of reading and dramatic art. Studio, 169½ Dundas street. Concert engagements accepted. Phone.

THE STAR CONCERT COMPANY—Variety of clever talent, suitable for fall fairs, concerts, etc. My school in Scotch, Irish and novelty dances opens September 9. Register now. Gilmore, 146 Mill street. Phone 4483.

P. F. CUNNINGHAM, EXPERT tuner and player repairing, formerly of Heintzman & Co. Phone 3379.

FEATURE COMPANIES FOR CHURCH concerts. Sedman Concert Party, Elite Ladies' Quartet, Imperial Male Quartet, Imperial Concert Bureau, 426 Hamilton road, phone 1798.

POPULAR MUSIC AND RAGTIME piano playing taught anyone in three to six months; success guaranteed or money refunded; no tiresome scales or exercises; popular songs taught immediately; quick, easy system of bass; pay as you play; booklet mailed free on request, or call for demonstration. Marks-Winn School of Popular Music, Ltd., 169½ Dundas. Tel. 6244.

KEITH G. MACDONALD, TEACHER of singing, late of New York. Studio, Imperial Bank Building, corner King and Richmond streets.

THE BRUNSWICK TRIO, "THE HARMONY Boys." P. R. Spence manager, 13 Napier street. Phone 2259-J.

GEORGE LETHBRIDGE, ORGAN, piano, vocal, theory. 290 Princess avenue. Phone 5214. Enroll now for fall term.

PIANO TUNING — H. E. WATSON, Formerly of Heintzman's. 396 Ridout. Phone 6159-J.

FOR REAL DANCE MUSIC ENGAGE the Versatile 5. Phone 5448-J. or 5329-W.

GARDE WIGLEY, TEACHER OF piano and theory. Studio, 193 Hill street, East London. Phone 3458-W.

IRENE FOSTER, PIANO, INSTITUTE of Musical Art. Classes reopened.

CHARLES CODY AND HIS SINGING, syncopating, novelty orchestra. Dance and concert engagements. 485 Talbot street. Phone 7288-W.

"COSMOPOLITE," MAKER OF VIOLINS, violas and 'cellos; repairs and remodels instruments to excel world's best. 123 Albert street, London, Canada. Tel. 4959.

JAMES CRESSWELL, VIOLIN BAND and orchestral instrucments. 498 King.

SUNSET MALE QUARTET, WITH splendid program, now booking, fall fairs, fowl suppers and harvest festivals. W. Ball, 588 Oxford street. Phone 5901-W.

ANYONE

with average musical intelligence can obtain certain results with a pupil possessing a good natural voice and having the required musical instinct.

Mr. A. D. JORDAN

Voice Specialist and Teacher of Singing, has restored speech to a shell-shocked and paralyzed soldier, developed full vocal function in a severely gassed patient, corrected various impediments in speech, and where the injury is not permanent has corrected the effects of faulty training.

Mr. Jordan may be seen by appointment only. Telephone No. 1.

LONDON INSTITUTE OF MUSICAL ART

546-66 Dundas St.

OLIN, GUITAR, BANJO, UKU- E instruction. Instruments pro- Thos. G. Shuter, studio, Insti- Musical Art.

FISHER'S ORCHESTRA FOR also violinist, singers, elocu- etc., supplied for concerts, etc. Box 62, Petrolea, Ont. f7-fm

TS, SURVEYORS

UNRO, ARCHITECT, nto. Tel. 959-W. x

IBE, CIVIL ENGIN- 307 Dom. Sav. Bldg.

MAN, ARCHITECT. nk of Commerce.

ARCHITECT, DOM. or. Tel. 1557-W.

, REGISTERED nto.

ARCHI- ch'd St.

EN-

E

BUSINESS CARDS

PRINTING — TRY US WITH YOUR next order, satisfaction guaranteed. Middlesex Printing Co., 1094 Dundas street.

BUILDERS, ATTENTION—SPECIAL low rates on all classes of electric wiring. Leff Electric Co. 316 Grey street. Phone 4626-W.

JUNK OF ALL KINDS TO W. LEFF & Co. Gets best results. For prompt service phone 2789-2788.

ARTHUR MOULD, ROOFING CONTRACTOR, asphalt built up and barretts for flat roofs; advice freely given. 210 York street. w,s

MOTOR, GENERATOR AND STARTER repairing. D. C. & A. C. motor winding. Phone 7174. Electric Motor Repair Company, 349 Talbot. w,s

PLEATING--All Kinds

EMBROIDERY machine and hand HEMSTITCHING all materials.

PROMPT SERVICE — CALL 1302.

HELENA COSTUME CO., LTD. 192-8 KING STREET x

H. R. DIXON, 300 CHEAPSIDE. Phone 2839-W. Plumbing of all kinds. Prompt attention. Give us a call. x

WILLIAMS' WELDING WORKS. We weld metal of all kinds; also castings of every size and description, machine and auto parts, cylinder blocks, crank and transmission cases, largest punch presses, gears, etc. Portable outfits when necessary. Office and plant, rear 386 Ridout. Tel. 6836. x

Hemstitching and Embroidery

PROMPT SERVICE.

Ross, Limited

196 DUNDAS STREET. m,th,s

SLATE ROOFING — SPECIALTY, slate blackboard. J. Whittaker, 561 King street.

MORREN — PRESSING, CLEANING, alterations. 231 Queen's. Phone 2698-W

A. JENSON, WOOD TURNER, SPECIALTY, piano lamps. 11 Boulton avenue.

W. H. ORAM, CARPENTER AND general repairs. 554 English street. Phone 7136-J.

PLUMBING, STEAMFITTING INSTALLED at moderate prices; estimates free. Apply 338 William street.

HAVE YOUR CARPETS AND RUGS beaten and cleaned and attended to; linoleum layed and fixed. P. E. James, electric carpet and beating. 777 Simcoe street. Phone 5405-W.

W. WIGMORE, PAINTER AND DECORATOR. Phone 4869-J. 586 Waterloo street.

MACHINERY OF ALL KINDS REPAIRED, rebuilt or installed; moderate making a specialty; first-class mechanics employed. Superior Machinery Company, Ltd., 151 York St. Ph. 2729

ORAM & TROTTER, BUILDERS AND contractors. Repairs. Phones 6775-W.-2580-J.

PAINTING, PAPER HANGING, WALNUT graining specialty. S. J. Veratee, 45 Emery street. Phone 497-W.

H. TOZER, CARPENTER, CONTRACTOR, jobbing. 12 Woodward. Tel. 8545-W.

HECLA PIPELESS FURNACE, EFFICIENT, economical; estimates. C. Dyson, 784 Dundas.

PATTERN WORK AND SPECIAL woodwork of all kinds. Pettit Pattern Works, 665 Dundas. Tel. 2379-J.

BUSINESS CHANCES

HARDWARE BUSINESS FOR SALE—good turnover, reason for selling, ill health. Write for particulars to Box 8, Free Press. f

FOREMEN, DEPARTMENT HEADS and timekeepers could earn a few hundred dollars per month extra by getting in touch with us. If interested write, giving address and phone number. Box 299, Free Press. f

OUR BUSINESS BROKERAGE SERVICE covers Western Ontario. All classes of business opportunities handled. No sale, no charge. Service free to buyers. Many good openings now listed, including general stores, meat business in good town, pool room and tobacco business, candy and soft drinks, garages in village and country, creamery, small photo studio and other lines. Ask for what you want. Inquiries cheerfully answered. Canadian Bureau of Credits, Dominion Bank Chambers London. Established 1910.

GOOD GROCERY STOCK AND FIXTURES for sale, dwelling in connection. Brodie, 220 Dundas street. J8i

FIRST-CLASS FLOUR MILL, 75 BBL capacity, sifter system, oat roller, chopper, hydro power, machinery and buildings in good repair. $10,000, half cash. Would exchange on good farm. Brodie, 220 Dundas street. J8i

BLACKSMITH BUSINESS, DOING good trade, London. Apply 470 Dufferin avenue. f

PECAN GROVES, FIVE - ACRE tracts; beautiful homesites on East Coast highway; growing city; life income. Terms. Request booklet. Floridixi Farms, Box 1264, Miami, Florida. f

FLORIDA—VITAL QUESTIONS AND answers. Learn of truthful, healthful, wealthful opportunities. Stop freezing, discomfort, failure. Six cents for bulletin. Geo. Andrews, West Palm Beach.

GOOD GARAGE BUSINESS, INCLUDING building with full equipment. Rare chance for mechanic. Write Box 496, Free Press. J7v

THE BUSINESS ADVERTISED FOR sale are at the Market Lane, London. Sydney Smythe, insurance agent.

GOOD GROCERY, STOCK AND FIXTURES for sale, dwelling in connection. Brodie, 220 Dundas street. J6v

FLOUR AND GRISTMILL, 75-BARREL capacity, sifter system oat roller, hydro power; machinery and everything in good condition. For sale or would exchange on farm property. Brodie Realty Company, 220 Dundas street. J6v

FOR SALE—UP-TO-DATE BAKESHOP and grocery combined, doing good business, located in Windsor, Ontario. Apply Box 172, Walkerville, Ontario. Phone 5370. J5h

EDUCATIONAL.

OAKHURST SCHOOL FOR GIRLS, 546 Dundas street. Phone No. 1.

COACHING FOR SEPTEMBER SUPPLEMENTALS. Phone 7531 F29tf

Cooper's Auction

TO-NIGHT.

374 Dundas Street.

LARGE CONSIGNMENT OF CHOICE house furnishings. Many hard-to-get pieces in this sale. Come.

Sale at 7.30 o'Clock.

C. N. COOPER

Commission Auctioneer and Valuator. 374-8 Dundas St. f Phone 1332.

LARGE AUCTION SALE FARM STOCK.

ke, McLachlin, D. Brown, auction- s, has received instructions from

C. F. JACKSON

homestead, 5 miles south of St. to sell by public auction on Y, OCTOBER 10th, 1921.

at 1 o'clock sharp. Terms: cash; all over that s credit on furnishing es with interest at 7 of auctioneer to be ute, and no article tled for. Articles for may be to be paid by subject to ap-

& D. Brown, auctioneers.

Executors' Sale OF Valuable City Property

HOUSEHOLD FURNITURE AND FARM IMPLEMENTS.

THE EXECUTORS OF THE LATE Mary Morley will offer for sale by public auction, on the premises, No. 1309 Trafalgar street, on Wednesday, the

12TH DAY OF OCTOBER,

1921, at the hour of

1 o'clock p. m.,

the following household goods and furniture:

Walnut parlor suite, walnut hall rack and chair, 2 chests of drawers, extension table, black walnut sideboard, writing desk, chairs, 2 single beds, 2 double beds, 1 bed lounge, bedroom suite, sewing machine, 5 stoves, kitchen table, carpets, pictures, lamps, linoleum, clothes horse, extension ladder, dishes, etc.

Also at the same time and place the following farm implements and chattels: Top buggy, light wagon, heavy wagon, cutter, combination hay rack with box, set light bobsleighs, South Bend plow, single plow, Champion cider press, hand or power; 2 cultivators, set of wood harrows, Maxwell corn sheller, set buggy harness, set light wagon harness, set of heavy harness, Giant spring tooth cultivator, new; horse roller, wood; hand roller, wood; work bench, platform, scales, cornrib, hand seeder, sprayer, ladder, 20 feet; extension ladder, 28 feet; garden tools, about one ton bedding, 1 block and tackle, 1 flat bottom boat with oars.

There will also be offered on the above premises at

3.30 P. M.

the following real estate, viz.: In the City of London, formerly in the Township of London, and being composed of part of lot 9, concession "B," in said township, and being part of lots 2, 3 and 4 on the east side of East street, and lots 3 and 4 on the west side of the side road and north of the Plank road, according to registered plan No. 266.

This property is located at the corner of Trafalgar street and Highbury avenue (Asylum side road), and contains by admeasurement twenty acres more or less. There is erected on this property a large two-story brick dwelling and barn. The property is well adapted for subdivision.

For particulars and conditions of sale apply to:

THE FIDELITY TRUSTS COMPANY, OF ONTARIO,

Executors, Dominion Savings Building.

PURDOM & PURDOM,

Solicitors for Executors.

or to

D. H. PORTER, Auctioneer, 110 Dundas Street.

J1e-s,w,s,tu

Notice To Creditors

In the matter of the estate of Daniel Duncan Simpson, late of the City of London, in the County of Middlesex, Mail Clerk, deceased.

PURSUANT TO REVISED STATUTES of Ontario, Chapter 121, Section 56, and amending acts, notice is hereby given that all persons having any claims or demands against the late Daniel Duncan Simpson, who died on or about the 27th day of April, 1921, at the said City of London, are required to send, by post prepaid, or to deliver to the undersigned solicitor herein for Annie Belle Simpson, administratrix, with the will annexed, of the said Daniel Duncan Simpson, deceased, their names and addresses and full particulars, in writing, of their claims and statements of their accounts and the nature of securities, if any, held by them.

And take notice, that after the eighth day of November, 1921, the administratrix with the will annexed will proceed to distribute the assets of the said deceased among the persons entitled thereto, having regard only to claims of which they shall then have had notice, and the said administratrix will not be liable for the said assets, or any part thereof, to any person whose claim they shall not then have received notice.

Dated at the said City of London this 8th day of October, 1921.

W. G. R. BARTRAM,

Solicitor for the said Administratrix, 59 Dundas Street, London, Ont.

J8v-s,eow

TAKE NOTICE

1. That the Council of the Corporation of the City of London intends to construct the following local improvements as set forth in the annexed schedule.

2. That the estimated cost of the work and the proportion to be paid by the Corporation are set forth in the annexed schedule.

SCHEDULE.

(a) Private drain connection in Windsor avenue, from Southgate street to the west limit of Traction Company property. The probable cost of the work is $495.00, which is to be paid by the property owners. The approximate cost per P. D. C. is $61.875.

(b) Private drain connections in Garfield avenue, from Southgate street to the west limit of Traction Company property. The probable cost of the work is $495.00, which is to be paid by the property owners. The approximate cost per P. D. C. is $61.875.

(c) A cement curb and gutter on both sides of Cromwell street, from Richmond street to St. George street. The probable cost of the work is $1,135.20, of which $290.40 is to be paid by the City. The approximate cost per foot frontage is $1.10.

3. The special assessments are to be paid in ten annual installments.

4. Petitions against the works named above will not avail to prevent their construction, but parties may petition the Council and their petitions will be considered.

5. By-laws to undertake these works will be considered by the Council on the 17th day of October, A. D. 1921.

S. BAKER,

City Clerk.

No. 150. Two-third Vote. f

TRUSTEES' SALE OF CITY PROPERTY

UNDER AUTHORITY OF THE INSPECTORS of the estate of E. E. Dent, the trustee will offer for sale by public auction on the premises, No. 48 Craig street, South London, on Saturday, October 15, 1921, at the hour of 2.30 o'clock p.m., the two-story brick house, known as No. 48 Craig street, a brick barn and the lot on which they are built, being part of lot No. 41 on the south side of Craig street, 33 feet frontage by about 178 feet depth.

This is desirable residential property in a first-class locality and not far from the center of the city.

The property will be sold subject to a mortgage of $2,500, held by a private individual in this city, which may remain on the property and subject to a reserve bid.

For further particulars and conditions of sale apply to

F. W. RAYMOND,

Authorized Trustee.

Jarvis & Vining, solicitor for trustee, or D. H. Porter, auctioneer, 110 Dundas street. J6v-th,s,th

Administrator's Sale of Farm Property

THE 100-ACRE FARM OF THE LATE Allan Gray will be sold by public auction on the premises, lot 27, concession 5, facing the Sarnia road, London Township, on October 14, at 3 o'clock. This is one of the finest farms in London Township. ROBT. GRAY, administrator, 105 Forward avenue; phone 7922. AUSTEN WINTER, auctioneer. f

Clearing Auction Sale

Farm, stock and implements, Wednesday, October 12th, 2 o'clock. George Hays, lot 17, concession 4, London Township. Austen Winter, auctioneer. f

G. M. GUNN & SON

George C. Gunn. Allen M. McLean.

INSURANCE

NEXT FREE PRESS. w,s

QUEBEC WAS NOT ALWAYS LIBERAL

Gave Conservative Majorities Five Times In Past.

ONTARIO LIBERAL TWICE.

Stayed Under Conservative Banner In Past Contests.

OTTAWA, Oct. 7.—(Canadian Press.)—In past years the present Liberal stronghold of Quebec gave Conservative majorities, and five times in its political history has discarded Liberalism for the beliefs of the opposite party. Commencing in 1867, Quebec returned 45 Conservatives as against 20 Liberals, but from then on, and with only one lapse, continued to elect more and more Liberals until at the present time any hope of a Conservative majority in the ancient province is regarded as entirely mythical. In the general elections of 1872, the second held in Canada, Quebec returned 38 Conservatives and 27 Liberals, but in 1878, the fourth general elections, dropped back to figures of 1867. The fourth and last Conservative majority in Quebec was in 1882, when the Government of the day succeeded in electing 48 candidates as against 17 Liberals. From then on the Liberals continued to produce majorities in Quebec until the climax of 1917, when the Unionist Government returned three members while the Liberals rolled up 62.

While Quebec was wayward to the extent of four tours of duty under the Conservative banner, Ontario joined the Liberal ranks on only two occasions. First in 1872 Ontario rolled up a Liberal group of 50, compared with 38 Conservative representatives, and for the second and last time in 1874, when the returns showed 64 Liberals and 24 Conservatives.

Both parties have come within one vote of splitting both provinces, but on only one occasion in each. In 1874 the Conservatives took 32 seats out of Quebec with the Liberals running one better with 33 seats. When the Liberals secured power in 1896 the Conservatives held Ontario with 44 seats, 43 seats went to the Liberals, while the Independents captured five.

The official returns of the general elections since 1867 show straight party fights until 1896, when, in addition to the five independents elected in Ontario, one was elected in Manitoba and one in the Northwest Territories. Each succeeding election since that date has brought a few Independents into the House of Commons, but the number at no time exceeded eight until recent years when floor crossing to sit in "No Man's Land" became one of the features of Parliamentary life. The eight peak was reached in 1900, but fell to two in 1911, when Ontario and Quebec each contributed one.

In the Surrogate Court of the County of Middlesex

In the Matter of the Estate of James H. Challoner, Late of the Township of Lobo, in the County of Middlesex, Yeoman.

NOTICE IS HEREBY GIVEN, PURSUANT to the statute in that behalf, that all persons having any claims or demands against the estate of the said James H. Challoner, deceased, who died on or about the tenth day of August, A. D. 1921, are required, on or before the twelfth day of October, A. D. 1921, to send by post prepaid or to deliver to the undersigned solicitors for the administrators, their Christian names and surnames and addresses and full particulars, in writing, of their claims and statements of their accounts duly verified, and the nature of the securities, if any, held by them.

And take notice, that after the said twelfth day of October, 1921, the said administrators will proceed to distribute the assets of the said deceased amongst the persons entitled thereto, having regard only to the claims of which they shall then have had notice, and the said administrators will not be liable for the said assets or any part thereof to any persons of whose claims they shall not then have received notice.

Dated at London this twenty-third day of September, A. D. 1921.

MESSRS. MEREDITH & FISHER, Solicitors for the Administrators, THE CANADA TRUST COMPANY.

J24v-s

Notice of Application For Divorce

NOTICE IS HEREBY GIVEN THAT William Arthur Parish, of the City of London, in the County of Middlesex, and Province of Ontario, railway employee, will apply to the Parliament of Canada at the next session thereof for a bill of divorce from his wife, Caroline Christiana Parish, who formerly resided in the said City of London, but whose present place of residence is unknown to the said William Arthur Parish, on the ground of adultery and desertion.

Dated at the City of London, in the Province of Ontario, this — day of July, A. D. 1921.

McKILLOP & DOUGLAS, 156½ Dundas St., London, Ontario, Solicitors for William Arthur Parish. G30fv-s

NOTICE IS HEREBY GIVEN THAT Gladys Orme, of the City of London, in the County of Middlesex and Province of Ontario, married woman, will apply to the Parliament of Canada, at the next session thereof, for a bill of divorce from her husband, Wilfred Harry Orme, of the City of Brantford, in the County of Brant and Province of Ontario, on the grounds of adultery.

Dated at the City of London, in the Province of Ontario, this 30th day of August, A.D. 1921.

J. W. G. WINNETT, Solicitor for Applicant. J1vn-s

NOTICE IS HEREBY GIVEN THAT Daisy Mary Nicholson, of the City of London, in the County of Middlesex and Province of Ontario, married woman, will apply to the Parliament of Canada, at the next session thereof, for a bill of divorce from her husband, Harry Nicholson, of the City of Vancouver, in the Province of British Columbia, soldier, on the grounds of adultery.

Dated at the City of London, in the Province of Ontario, this 20th day of September, A. D., 1921.

J. W. G. WINNETT, Solicitor for Applicant. J1vn-s

EXTENSION OF TIME.

NOTICE IS HEREBY GIVEN THAT the time for the reception of tenders for "Eastern Breakwater reconstruction at Collingwood, Ont.," has been extended to 12 o'clock noon, Friday, October 7, 1921.

By order,

R. C. DESROCHERS, Secretary.

Department of Public Works, Ottawa, September 29, 1921. J11-s

SEALED TENDERS

ADDRESSED TO THE TOWNSHIP clerk, will be received till Friday, October 14, at 6 p. m., for cleaning out the Flood ditch, on concession 10. Plans and specifications at the office of the undersigned. The lowest or any tender not necessarily accepted.

F. W. FARNCOMB, Tp. Engineer. MARY GRANT, Clerk of London Tp. J3v-s,tu,w

CRIPPLED WITH RHEUMATISM

Then She Took "Fruit-a-tives" and Has Been Well Ever Since.

MADAM SLOAT.

Perth Junction, N. B., Jan. 22, 1920.

"For many years I was a great sufferer from Indigestion, Constipation and Rheumatism. My Stomach was weak and gave me constant distress, while Rheumatism in my joints made me almost a cripple. I was treated by two different doctors but their medicine did me no good.

"Then I tried 'Fruit-a-tives' and at once that fruit medicine helped me. Soon the Constipation and Indigestion were relieved and the Rheumatism began to go away, and in a few months entirely disappeared. For twelve years now my health has been first-class, and I attribute it to the use of 'Fruit-a-tives,' which I take regularly.

"Mrs. CLARA SLOAT."

50c a box, 6 for $2.50, trial size 25c. At dealers or sent postpaid by Fruit-a-tives Limited, Ottawa.—Advt.

EXTEND DOCKS TO FIT BIG SHIPS

Piers Stretched Out For the New Liner Majestic.

HARBOR SPACE NEEDED.

Can't Use Ship's Engines In the Cramped Dockage.

NEW YORK, Oct. 7.—Announcement that the world's largest ship, the Majestic, will be ready for service between New York and Southampton next spring directs attention to the facilities for docking the great ship at her pier on her arrival at New York and the methods to be employed in doing so.

When the largest of the present ocean liners came out just before the war, it was necessary to extend the piers at New York where they are docked to protect their long hulls from traffic passing up and down the Hudson River. The extended piers will be a very tight fit indeed for the Majestic, while the task of getting her into her berth will present as big a job as the docking experts employed by the steamship companies at New York have yet encountered.

New York is perhaps the hardest port in the world in which to dock a great ocean liner, from the fact that it is the only one where the docks are at right angles to a river in which strong tides flow regularly.

GREATEST TROUBLE.

A ship's captain is usually pictured as experiencing his greatest worries when his vessel is at sea buffeted by wind and storm. As a matter of fact on modern liners storms are small concern compared to his anxiety when he enters a port and finds his ship hampered by lack of sea room—of space to navigate.

In harbor he is confined to a channel, ofttimes one in which he could not turn around. His speed is limited to bare steerage way. He must avoid striking passing craft or getting too far to one side from the deepened channel.

Opposite his dock, which in New York appears like openings between the teeth of a huge comb, he must come to a stop and swing the bulk beneath him crosswise to the flowing tide, hold it there, and nose his way into one of the openings.

Not daring to make use of the ship's own tremendous power by reason of lack of room, from a dozen to as high as 20 tugs are used in swinging into their docks such big vessels as the Olympic, the Mauretania, or the big 912-foot, 56,000-ton Majestic.

Indicating what damage might result if one of the big liners should bump into a pier or a passing craft, a marine engineer recently estimated that when moving at the rate of five miles an hour, about as fast as a man would walk, a blow equal to that of 14,000 runabout automobiles acting simultaneously would be inflicted. Those who have seen the results of a crash of a single car can visualize the collective result.

ENERGY NEEDED.

The technically inclined are informed by the engineer that the measure of actual energy required to stop the ship at a five-mile speed in one second is 158,867,360 foot pounds, or a force equal to 288,521 horse-power acting through one second.

As soon as the ship is within heaving-line distance of the pier, hawsers, or big ropes measuring 12 inches in circumference and tested to a strain of 131,000 pounds, are made fast. Attached to the ship's winches a slow, careful strain is put upon them. The strain is carefully watched for if the tensile strength be exceeded they would snap like a thread. If the tide pressure is too great ofttimes the ship will swing up broadside to a pier head then with aid of any tugpower, which power pulling on lines and an occasional turn of the ships screw, the long hull will be swung around and eased into the

RELIGIOUS SERVICES — ANGLICAN

ST. PAUL'S CATHEDRAL

Rector The Very Reverend L. Norman Tucker, M. A., D. C. L., Dean of Huron.
ASSISTANT, REV. DENNY BRIGHT.
20TH SUNDAY AFTER TRINITY.
HOLY COMMUNION, 8.30 A. M.

MORNING PRAYER, 11.	EVENING PRAYER, 7.
Processional Hymn 394	Processional Hymn 401
Benite 114	Psalms 47, 48, 49
Psalms 44, 45, 46	Chants 135, 136, 135
Chants 115, 116, 115	Magnificat and Nunc Dimittis..Battishill
Te Deum ....First Set	Nunc Dimittis ....Felton
Jubilate ....Hayes	Hymn 579
Hymn 664	Hymn 419
Hymn 421	Sermon—Preacher, Rev. Dr. Craig, rector of Christ's Church Vancouver.
Sermon—Preacher, Rev. Dr. Craig, rector of Christ's Church, Vancouver.	Offertory.
Offertory—"Seek Ye the Lord." Soloist, Mr. Heathcote.	Recessional Hymn 34
Recessional Hymn 457	

ORGAN RECITAL, SATURDAY AFTERNOON, AT 4 O'CLOCK.
SOLOIST, MR. H. CARSON.
"Elijah" rehearsals at 8 o'clock on Monday evening at the cathedral. All singers are invited.

Cronyn Memorial Church

Queen's avenue and William street.
QUINTIN WARNER, RECTOR.
CLARENCE E. GILMOUR - ORGANIST AND CHOIRMASTER.

8.30 a. m.—Holy communion. 11 a. m. Morning prayer. Preacher, the rector. C. R. Band in attendance. Prelude—and selection; trio, Edward Elgar; offertory, band selection, air, Arthur Sullivan; organ postlude. Finale, in E flat, Dealey-Willan. 3 p. m.—The church school. Regular classes. 7 p. m.—Evening prayer. Preacher, the rector. Organ prelude, Cantabile, Clement Loret; offertory anthem (unaccompanied) "Lord for Thy Tender Mercies' Sake" Richard Farnant; organ postlude "Grand Choeur," Alexandre Guilmant. Harvest thanksgiving services October 16.

All Saints' Church

Rev. A. A. Bice, B.A., L.Th., Rector.
11 A.M.—MATINS.
3 P.M.—CHILDREN'S SERVICE.
7 P.M.—EVENSONG.

CHRIST CHURCH

Cor. Wellington and Hill Streets.
C. R. GUNNE, RECTOR.
Sunday, October 9. Service—11 a.m., Preacher, Rev. V. M. Durnford. 7 p.m., preacher, The Rector. Sunday school, 3 p. m.

CHURCH OF THE REDEEMER

RECTOR, THE REV. A. S. H. CREE.
HARVEST FESTIVAL SERVICES.
Preacher, Rev. H. B. Ashby.
11 a.m.—Holy Communion.
3 p.m.—Sunday school.
7 p.m.—Evening prayer.
The united choirs of St. Luke's and the Redeemer will take part at the evening service.

St. James' Church SOUTH LONDON

Rev. W. Leslie Armitage, M.A., Rector.
8.15 a.m.—Holy Communion.
11 a.m.—The Rector.
7 p.m.—Rev. George Pugsley.

ST. JOHN THE EVANGELIST

Wellington and St. James streets.
SUNDAY, OCTOBER 9
8 a. m.—Holy Communion.
11 a. m.—Morning Prayer.
7 p. m.—Evensong.
Rev. W. C. Davies, B. A., Stratford, at all services.

St. Matthew's Church

East London. Rev. H. B. Ashley, Rector.
THANKSGIVING SERVICES.
8 a. m.—Holy Communion.
11 a. m.—Morning Prayer.
3 p. m.—Children's Services—R. E. Davis.
7 p. m.—Evening Prayer.
Rev. Mr. A. S. Cree special speaker.
SPECIAL MUSIC.

BAPTIST — BAPTIST

Adelaide Street Baptist Church

Adelaide and King Streets.
G. A. LEICHLITER, M. A., B. D., MINISTER.
MORNING WORSHIP, 11 O'CLOCK. SUBJECT:
"HEAVENLY CITIZENSHIP"
BIBLE SCHOOL, 3 P. M.
EVENING WORSHIP, 7 O'CLOCK. SUBJECT:
"TWO MULES AND A LOAD OF EARTH"

MAITLAND STREET

BAPTIST CHURCH
REV. J. N. NORTON, PASTOR.
10 A. M.,
Brotherhood, J. W. Hodder.
11 A. M.
"The Valley."
Solo "O Rest in the Lord," Mrs. Manning.
7 P. M.
"God Says Not So Bad."
Celsior Male Quartet. Everyone Cordially Welcome.

TALBOT ST. BAPTIST CHURCH

REV. T. S. ROY, M.A., B.D., Pastor.
9.45 A. M.—MISSION BAND THANKSGIVING RALLY.
11 a. m.
"THE SENIOR PARTNERS."
7 P.M.
"A BLIND GOD."
GIVING RALLY.
2.45 P. M.—SUNDAY SCHOOL AND BARACA CLASS.

Egerton Street

BAPTIST CHURCH
Corner Egerton street and Hamilton Rd.
REV. A. C. BINGHAM, PASTOR.
11 A. M.,
"The Program For the Winner"
7 P. M.,
"The Questioned Purpose"

WORTLEY ROAD

BAPTIST CHURCH
Rev. N. S. McKechnie, B.A., B.Th., Pastor
SERVICES AS USUAL

B. M. E. Church, Grey Street.

SERVICES AS USUAL

MISCELLANEOUS — MISCELLANEOUS

ORGANIZED CHURCH OF JESUS CHRIST OF LATTER DAY SAINTS.
Maitland Street, Near King.
NOT MORMONS.
Services As Usual
ALL WELCOME.

CHURCH OF JESUS CHRIST OF LATTER DAY SAINTS
MORMONS
Services Sunday—7.30 p.m., at 380 Richmond street, K. of P. Hall.
Everyone welcome. No collection.

International Bible Students Association

UNSCRIPPLED BIBLE TEXTS
Will be the subject of a free lecture by J. Kumpf at
HYMAN HALL,
Queen's avenue and Clarence street
SUNDAY, 3 P. M.
"Come let us reason together."
"Millions Now Living Will Never Die."

CHRISTADELPHIANS

Meet in Castle Hall, corner Clarence and Dundas streets, Sunday at 7 p.m. Subject: "What is the One Faith, One Hope and One Baptism?" Everybody welcome. No collection.

FIRST CHURCH of CHRIST SCIENTIST

Corner of Richmond and Kent streets.
Sunday services at 11 a.m. and 7 p.m.
Wednesday service at 8 p.m.
Free public reading-room open weekdays from 10 to 5. Room 55 Bank of Toronto Chambers.

LUTHERAN

ENGLISH MISSION.
577 Pall Mall Street.
Martin J. Bruer, Pastor.
Services 11 a. m.. Everybody welcome.

CHRISTIAN Workers' Church

Ottaway Ave., Near Adelaide.
PASTOR, CARL EGLI.
11 a. m.—"The Church in Laodicea."
7 p. m.—"Cleansing the Temple."

York St. Mission Hall

11 a. m.—James Langley.
7 p. m.—Joseph Henry.

SALVATION ARMY

CLARENCE STREET.
Sunday services at 11, 3 and 7.
Sunday school at 2.
Cordial welcome to all.

GOSPEL HALL

HAMILTON ROAD.
Sunday services, 10.30, 2.45 and 7 o'clock.
Mr. Simpson will speak at evening meeting.

Egerton St. Gospel Hall

CORNER FLORENCE.
Sunday school 2.45.
Evening meeting at 7, addressed by Mr. Rowland Hill.
ALL HEARTILY INVITED

CONGREGATIONAL

FIRST

DUNDAS STREET
Rev. M. Kelly, Minister.
11 a. m.
"THE TRUE CHILDREN OF ABRAHAM."
7 p. m.
"THE FAITH OF THE SHULAMITE."
COME TO CHURCH!

Church News and Church Views

SEEK TO ATTAIN FINANCIAL GOAL

Presbyterians Enter on Last Lap of Campaign

OF FORWARD MOVEMENT

Extension Work Awaits Payment of Pledges

With every confidence that their total objective will be realized before the end of the year the Presbyterian churches locally and throughout the Dominion enter this month upon the fourth and final lap of their Forward Movement financial campaign. Appeals are being made that everyone who subscribed money to church extension a year or more ago fulfill their pledges and thus allow the full realization of the program mapped out in home and foreign mission fields.

Attainment of the financial goal in this city is of particular interest to the smaller churches in the community, who are anxiously awaiting appropriations from the Forward Movement funds. Some of the churches are in need of more and better accommodation, while others are hampered in their work by lack of essential equipment such as heating systems, organs and Sunday school plants.

PLEDGED $70,000.

The London Presbytery, which comprises all the churches in the city and immediate district, pledged in the neighborhood of $70,000 to the Forward Movement. More than half of this amount was paid in at the end of the first year and to date it is believed that approximately three-quarters of the total pledges have been backed with money. The goal now is to make up the complete amount.

This presbytery compares very favorably with others throughout the country. It is to be expected that the money will come in more freely at the beginning of the campaign than at the end, and also that a certain percentage of the subscriptions will have to be cancelled because of death or other reasons. Rev. D C. MacGregor, who is a member of the campaign committee, informed The Free Press that the actual amount paid is known only by the committee in Toronto, to whom payments are made by churches rather than by the presbytery.

GET SURPLUS FUNDS.

Prior to the commencement of the peace thank offering the general assembly arranged for the distribution of funds. Over $2,500,000 has been thus allotted to the funds participating in the offering, $12,500 paid to the Montreal Presbytery for local church extension and $25,730 to Moose Jaw College, according to arrangements made at the time of the canvass. Further distribution of funds will be made at the first of the year and will include all the presbyteries which have paid in more than the amount of their objectives. All surplus funds over the objective go to the presbytery which raised them.

Foreign missions, home missions, theological colleges, pension funds, Sabbath schools and young people's societies have all been assisted by the money which has been apportioned so far. While a number of weaker churches in the rural districts of the East have been helped with money the finances available for home mission work have been directed mainly toward the extension of activities in the sparsely settled parts of the West and North sections of the Dominion.

APPROPRIATIONS MADE.

Of the $1,062,500 allotted to home missions and social service, $833,844 was up to May 1, 1921, appropriated for specific undertakings, as follows:

The erection or purchase of 62 churches, $141,680; the erection or purchase of 65 manses, $92,300; church extension in larger cities, $211,858; sites for churches, manses and church extension, $43,970; social service and work among foreign-speaking, $277,061; the W. M. Society for school homes and hospital units, $66,975.

To foreign missions $500,000 was allotted, and already $507,005 has been definitely appropriated for hospitals, girls' and boys' schools, churches, missionaries' residences, dormitories, institutes, sites, as follows: Trinidad, $8,000; British Guiana, $20,000; Honan, $71,400; Shantung Christian University, $47,000; Formosa, $69,000; Shanghai, $23,584; South China, $44,900; Korea, $120,550; India, $82,561; Gwalior, $10,000.

MISSION BAND HAS RAISED OVER $1,000

Talbot Street Organization Meets To-Morrow to Renew Activities.

The Mission Band of the Talbot Street Baptist Church is an unique institution. It has been conducted upon a large scale, one indication of the breadth of its work being the fact that last year it alone raised over $1,000 for missions. Its programs have always been live and interesting. This has in large measure been due to the quality of leadership it possessed. Mrs. N. Mills, who was superintendent of the band for so many years, has a genius for leadership and has been able to command the loyal cooperation of the young people of the church. The value of Mrs. Mills' training has been seen in the way the band has carried on since she retired from the superintendency nearly a year ago.

The first meeting of the band will be held on Sunday morning at 9.45. This will be the annual thanksgiving rally. That the band does not confine itself to foreign missions only is indicated by the fact that the members will bring gifts of fruit for the Protestant Orphans' Home. A good program has been prepared for this first meeting of the year and a large crowd is anticipated.

DISBAND COMMISSION.

WINDSOR, Oct. 7.—With the housing problem along the border no longer so serious as it was last year, the City Council may ask the civic housing commission to disband. The commission has had charge of the Government and city housing program during the last two years, more than 300 homes being built by money loaned at five and six per cent. by the Ontario Government.

JAIL FOOD COSTS MORE.

KITCHENER, Oct. 7.—According to the figures in Governor Cook's annual report the daily cost of prisoners' food is 20.25 cents, while last year it was 19.89 cents per day, and in 1919 but 18.40 cents. There were 141 prisoners in the jail during the year, 24 being the largest number at any one time, with one as the lowest number. This is Governor Cook's 34th annual report, he having the longest service of any official now in the employ of the county.

A WORTH-WHILE THOUGHT FROM A LONDON PULPIT

From the sermon, "Have the Faith of God," to be given in First Congregational Church to-morrow evening by the Rev. M. Kelly, president of the Ministerial Aliance.

Another danger spot, as the world moves forward, is that of industrial unrest. Never was there a time when the claims of capital on the one hand and those of labor on the other seem so irreconcilable as they do to-day. Strikes are not infrequent and even, if possible, of greater magnitude than ever before. Governments are nervous, and some of them look forward with dread, not knowing what may happen. Everything points to the fact that the world is passing through a great social convulsion.

Business men complain that they cannot practice religion in society as Jesus taught it; and even if we refuse to accept this pronouncement we know that many persons in the business world act as though this were true. There may be Christian elements in society and some choice Christian souls who in their business dealings are guided by the golden rule; but as a whole, society is a long way from being Christian; it is largely heathen. The principle by which it is mostly governed is the devil's golden rule: "Do unto the other fellow what the other fellow would like to do to you, only do it first."

Added to our industrial unrest is the present commercial depression with widespread unemployment; and it is in such days as these that men and women appreciate the steady influences of the Christian religion. There must be a better day before us and our faith is that our wilderness wanderings will some day cease and socially we shall enter the promised land.

We are laying deep the foundations of a great civilization, stone upon stone. What is needed is that each one do his duty. The plan is in the hands of the great Architect. Darkness and light may succeed each other and make men fearful, yet amid it all, let us have the faith of God and all will be well.

THE INTERNATIONAL SUNDAY SCHOOL LESSON

"When the Crowd Voted Wrong"

BY WILLIAM T. ELLIS.

***The International Sunday School lesson for October 9 is "Paul at Ephesus."—Acts xix. 1-41.**

Within the Greek lines of the present fighting in Asia Minor lie the ruins of the City of Ephesus, as well, indeed, as the remains of all the cities which in the Book of Revelation are called "The Seven Churches of Asia." That word "Asia" as used in the New Testament does not mean the whole continent, but the Roman province, comprising the western portion of what we now call Asia Minor. Ephesus was the capital of the province. Indeed, practically all of what was in Paul's time Proconsular Asia is now within the territory occupied by the Greek armies. The war news from Turkey these days has a peculiar relation to the current Sunday School lessons.

As I remember Ephesus I deem it one of the great sights of the ancient world, though now a complete ruin and uninhabitated. Standing on the hill where tradition says the Apostle Paul was imprisoned one gets a rare panorama. Lying below in form like a griddle, still green with swamp growth, is the clear outline of the ancient harbor, which once was forested with the masts of a world's commerce. The channel and harbor, now entirely silted up, extend a mile from the sea and the place is no longer a possible port, even if it had inhabitants.

Extending from the great stone docks to the magnificent ruins of the theater is a marble highway, lined with the broken fragments of forgotten splendor. There once the wise and wealthy, the famous and the mighty, strolled and rode in arrogant pride. The remains of this theater are the most impressive I have ever seen in all my travels, and it was in this very place that the Ephesian citizens, in a frenzy of mob spirit, gathered for the space of two hours, crying, in throaty clamor, "Great is Diana of the Ephesians!"

"VOX POPULI," NOT "VOX DEI."

Some whimsical fancy seized me as I wandered about that marble waste which once had been Ephesus. In vain I had looked for traces of the splendid Temple of Diana, once a world's wonder, adorned by the greatest artists and sculptors and architects of Greece; not even a fragment of the countless little images, such as Demetrius made, could I find. So, as I mused in the theater, open to the rich blue of an oriental sky, I lifted my voice in mockery and cried, "Great Is Diana of the Ephesians!" The only response was from a lazily circling bird, annoyed to have the silence of this desolation broken.

Once a milling mob of gesticulating, yelling, sweating, excited Ephesians, on this very site, had maintained the cry for the space of two hours—"Great is Diana of the Ephesians!" Surely this was "vox populi." If there is anything in a popular vote, Diana had it. All the tumult and the shouting was for her. Even a challenge of her eternal supremacy by a wandering Jew was sufficient to create this civic furore. Now, as I a far-faring American newspaper man, repeated the ancient slogan, it was in the consciousness that in all this wide world there is not living a single worshipper of the great Diana; none so mean as to do her reverence! What a reversal of "vox populi!"

So, to-day, uncounted millions in all lands are studying as a Sunday School lesson the Ephesian experience of this victim of mob law, Paul, the missionary of Jesus Christ. Down is Diana; up is the Nazarene. As Emperor Julian the Apostate cried: "O, pale Galilean, Thou hast conquered!"

A CITY'S GREAT NAME

Edward Bok has given a fund that will yield an annual prize of ten thousand dollars to the citizen who does the most within the year for the City of Philadelphia. The benefaction is a singularly good one and it should be widely copied, for its aim is the practical stimulus of good citizenship. It also raises a healthful discussion as to what is the best service that can be rendered a community. Who did most for old Ephesus, Diana or Christ?"

That question is answered in the asking. The worship of Artemis, or Diana, surely once brought travel and trade and wide repute to Ephesus. Her temple was one of the show places of the ancient world. The craft of Demetrius, the silversmith, was by no means insignificant. The cult of this many-breasted goddess of fertility was an important factor in the prosperity and fame of the brilliant and corrupt capital of Proconsular Asia. A city's religion always means more to it than appears in the Chamber of Commerce reports.

With the advent of this ambitious Christian missionary, Paul, whom the city was ultimately to try to lynch in its center of public assembly, the hour of doom struck for Diana. A new era opened for old Ephesus. Even in Paul's lifetime he made the capital the center of a widespread Christian propaganda, which reached out to all the neighboring Seven Churches of Asia. The three years he spent in Ephesus were a period of wide seed-sowing. As a result the city became one of the principal centers of the Christian religion. Paul's profoundest writing was addressed to the Ephesian Christians, who were so mature in mind and spiritual experience that they were expected to understand it.

The Apostle John followed Paul, spending his later life in Ephesus and consolidating the work that the latter had begun. Timothy also was Bishop of Ephesus. The best preserved of all the ruins on the site of the city to-day is the Church of St. John the Divine. Later Ephesus became the seat of one of the great church councils, and its place in early Christian history is one of shining importance. Christianity did far more for Ephesus than ever the worship of Diana had done.

A MAN AND A CITY.

"Of course, you know Mr. Bland, of your city," said a Maine citizen to me, pointing to the imposing house of a summer resident. I had to confess I had never heard of him before; he merely was one of the thousands rich enough to afford a luxurious summer home. He is a "somebody" in a rural Maine neighborhood; but he is nobody in particular in his own city. Therein he is like most of us. Few men have the qualities that make an impression upon the life of a metropolis. Consider the thousands of strangers who every day visit the great cities of the land, altogether unnoticed by the citizens. Preachers, professional men, editors, business men, come and go and their city, as a city, knows them not.

Again we advert to the significance of the fact that this man Paul stirred up every city he visited. He had a gospel that makes a dent. He impressed his personality and message upon the whole community and did so deliberately. That was part of his preconceived plan. His was a campaign of conquest. He was out to succeed in a definite task, which was to plant the Church of Christ in the strategic centers of his world. As I read recent communications from the mission field, and especially from China, I am impressed with the sagacity of modern missionaries in undertaking to do the very same thing. The very genuius of the Christian religion is comprehensive and conquering; we are required to make all our plans on a broad and confident scale. God gives special help—as witness the "signs" that attended Paul in Ephesus—to all His servants who attempt great works for Him.

LILIES THAT GROW IN THE MUD.

Instead of going into the details of the apostle's Ephesian experiences as recorded in the lesson (the riot in the theater, especially) permit me to mention merely two facts likely to be overlooked. The first is that while working in Ephesus Paul found time to write some of the great epistles which are part of the permanent literature of the Christian Church. Out of this debased heathen background came such fair flowers as the thirteenth chapter of First Corinthians. It is not where you are, but what you are, that determines the output of your life.

Not that the apostle was insensible to environment. From from it. The second fact I would indicate is his own allusion to having "fought with the beasts at Ephesus." As every other real man, he felt the terrible tug and pull of a city's baser allurements. We may be sure that when Paul writes about the power of temptation and the greater power of Christianity he is speaking straight out of a vital experience. The downward drag of heathenism was real in his life. He had to struggle to preserve his own life unspotted, and he succeeded by the indwelling Spirit of the Christ who is able to keep His own, even in Ephesus.

CONVENTION POSTPONED.

TARA, Oct. 7.—The North Bruce Liberal Convention, which was to have been held here next Tuesday, October 11, has been postponed to October 18, on account of the Underwood Fall Fair being held on October 11.

INAUGURAL DAY FOR MISSIONS

Campaign on Behalf of Missionary Enterprises Begins on Sunday

FOR METHODIST CHURCH

Big Program to Be Put Across in Coming Months

This Sunday will be marked as missionary inaugural day in all the Methodist churches in the city and country. By unanimous agreement the annual conference of the denomination voted to recommend observance of this day by at least one simultaneous church-wide service of prayer and praise and preaching, on behalf of the extension of Christianity to all parts of the globe.

While the campaign is to extend throughout the entire year, one day has been set apart in which the thought of the people will be directed to the church's missionary opportunity and duty in home and foreign fields. No new organization has come into being for putting across this program, but unity of action has been secured by every congregation agreeing through its conference to mark October 9 as the beginning of the missionary campaign.

APPROPRIATE SERMONS.

Messages from all the pulpits of Methodism will be relative to the need of extending Christianity both at home and abroad. The foundation for the future mission activities will be laid and definite objectives set for each church to reach in their financial appeals. Every congregation has been asked to devote this one day to a faithful and conscientious consideration of the great, broad and vastly important enterprises conducted by the Methodists.

Money, while an essential, is not the primary objective of the campaign. The general strengthening of the world missions is attained as readily by the power of prayer as by the donations of cash. Both are needed, but it is pointed out that one is as necessary as the other and should, therefore, receive equal consideration. The money raised through the Methodist National Campaign was used to build up the work of the church. The new buildings and enlarged staffs now require additional money in order to realize the purpose for which they were formed.

11,000 LUMBER CAMPS REACHED

By Missionaries of Shantymen's Christian Association

PREACH TO 55,000 MEN

Appeal for Extension of Work Is Being Made Here

Forty years ago the religious press used to have many articles on "How To Reach the Masses." While learned men were thus suggesting ways and means, a humble Methodist preacher left his church and, with a big drum, solved the problem, and the Salvation Army reaches the masses all over the world.

To-day the problem is "How to Reach the Men." This also is being solved in a quiet way by the fashion of men going into the places where these men work in this new country. The agency is the Shantymen's Christian Association, which is conducting an appeal for funds in this city through one of its representatives, the Rev. Thomas Joplin. Its financial support depends upon free will offerings as the missionaries are instructed to take no collection or sell any literature.

When the association was organized a conservative estimate placed the men engaged in lumber, mining and construction camps in Canada at 350,000 men. The number of camps might easily be estimated at 7,000. To seek to place a religious instructor in even a tenth of these camps was clearly impracticable, not merely because this number of suitable men were not available, but because of the enormous expense involved.

The only business solution of the difficulty was to have men travel from camp to camp giving their message and passing on to the next. Following the example of the early disciples, it was found best to send these men in pairs.

TRAMPED 7,000 MILES.

During the last year 1,100 camps were visited, 55,000 men heard the Gospel; 8,000 were French-speaking men, and 13,000 were foreigners. The missionaries tramped 7,000 miles on foot, and thousands of little Gospels and tracts were distributed. It cost only 40 cents per man to preach the Gospel in these out-of-way places where these stalwart fellows would otherwise never hear the good news.

The most surprising result was the rapid change of attitude of the men towards the drink habit. When the work was begun, the general fashion of the men was to have a big spree and in a few days get rid of their winter's earnings. Within three years of the beginning of the work this fashion was changed in the places reached.

When a few years later prohibition petitions were circulated, probably 90 per cent. of the men signed them.

It is also a striking fact that Ontario lumber camps have never had much use for the Bolshevists, whose activities have made trouble wherever the camps have been unvisited by missionaries.

BRANTFORD ROTARIANS EACH ENTERTAIN BOY

BRANTFORD, Oct. 7.—The members of the Rotary Club had this evening, as their guests, each one a boy, those who had bringing sons and those who had not going "out into the highways and byways" for their guests. Taylor Statten, of Toronto, was the speaker of the evening and gave an address on boys' work, in which he emphasized the relation between the man and the boy.

The residents of Eagle Place this evening organized an improvement association for the general betterment of the district. The association is not limited in scope, but one of the things which will be taken up will be the early installation of an open air rink on Tuecla Park, as in former years though much earlier this time.

RELIGIOUS SERVICES — METHODIST

FIRST METHODIST

PASTOR, REV. WM. SPARLING, B.A., D.D.
10 A. M.—CHURCH CLASSES.
10 A. M.—THE BROTHERHOOD, WESLEY HALL.
Address, DR. H. W. HILL, Director Institute of Public Health, "Public Health in Relation to Citizenship," under the auspices of the Western University Extension Plan.
11 A. M. SERMON:
"THE CHURCH AND THE COMMUNITY."
3 p. m.—Sunday School, Wesley Hall.
7 P. M. SERMON:
"THE LAW OF ASSIMILATION."
CHURCH CHOIR AND SOLOISTS. MR. A. D. JORDAN, ORGANIST.

Askin St. Methodist Church

10 A. M., THE BROTHERHOOD.
7 p. m., Rev. J. P. Cosby Morris, subject:
"THE GRACE OF PATIENCE."
7 p.m., Rev. J. P. Cosby Morris, subject:
"A FOOL FARMER AT HARVEST HOME."
Full choir. Seats all free.

RIDOUT ST.

METHODIST CHURCH.
J. A. AGNEW, PASTOR.
Residence 87 Windsor Avenue.
11 A. M. SUBJECT,
"A CONSUMING FIRE"
7 P. M. SUBJECT,
"DISCIPLESHIP"
Men's chorus at evening service.
10 A. M.,
"MEN'S BROTHERHOOD"
GORDON W. SCOTT will speak.
STRANGERS WELCOME

ROBINSON MEMORIAL CHURCH

Rev. Wm. Lyon Hiles, B.A., Minister.
MISSIONARY INAUGURAL DAY.
11 a.m.—"Look On the Fields."
7 p.m. — "An Ancient Hymn."
Our new organist and choir leader, Mr. Theodore Gray, will direct the Service of Song.
"COME AND WORSHIP."

WELLINGTON ST.

METHODIST CHURCH
Rev. Geo. T. Watts, B.D., Pastor.
156 Wellington Street Phone 1375.
SHUT-IN SUNDAY.
10 a. m.—Class meetings.
11 a.m.—"With Jesus in the Home."
A special message to shut-ins.
2.45 p. m.—Sunday school and Bible classes.
7 P. M.—"WHAT IS YOUR IDEAL IN LIFE?"
The pastor at both services.

Dundas Center

Corner Dundas and Maitland.
REV. CAPT. JOHN GARBUTT, Minister.
11 a. m.—Mr. G. E. Truman, B. A., of Japan.
7 p. m.—The minister. Subject: "Retribution."
Organist and choirmaster—Mr. Parnell Morris.
Anthems: "A Day in Thy Courts" (MacFarren). "Fear Not, O Israel" (Spicker). Solos by Mrs. W. B. Wortman. Quartet, "God is a Spirit" (Bennett).

EMPRESS AVE. METHODIST CHURCH

REV. G. W. DEWEY, Pastor.
REV. A. E. HOPPER
will preach morning and evening.
It is expected that
MISS LINA CRAINE
will sing.

CENTENNIAL

METHODIST CHURCH.
Rev. A. E. M. Thomson, M.A., B.D. Pastor.
11 a.m.—Rev. W. Kiteley will preach
3 p.m.—Sunday school.
7 p.m.—Rev. W. Kiteley will preach
Music under the direction of Mr. Bert Weir, organist.
You are invited to the prayer meeting on Wednesday evening at 8 o'clock.

HYATT AVENUE

Rev. R. Johnston McCormick, M. A., Pastor.
10 a. m.—Brotherhood; Mr. Moss, MISSIONARY INAUGURAL.
11 a.m., "I Am Debtor."
7 p.m., "What the Missionary Is Doing for Me."

COLBORNE STREET

METHODIST CHURCH
Rev. S. Judson Kelly.
Subject 11 a.m.—"Win One."
7 p.m.—"Will Christ Come Again."
Frank Webster, soloist.
N. B. Adams, organist and choir leader.

PRESBYTERIAN — PRESBYTERIAN

ST. ANDREW'S Presbyterian Church

Cor. Waterloo St. and Queen's Ave. Rev. D. C. MacGregor, B. A., Minister
REV. F. W. K. HARRIS, B. A., Director of Religious Education.
11 a.m., Public Worship. Rev. J. C. Nicholson, B. A., of Paris.
12.15 p.m., Church School.
3 p.m., Young People's Classes.
7 p.m., Public Worship.
REV. J. C. NICHOLSON, B. A.
Short Organ Recital at 6.45 p. m.
MR. C. E. WHEELER, F.C.C.O., ORGANIST AND CHOIR DIRECTOR.
Soloists: Miss E. Kennedy, soprano; Miss L. Laymon, contralto; Mr. L. Christians tenor; Mr. E. Webster, bass.
A CORDIAL WELCOME.

Seven Sentence Sermons

Nature when she adds difficulty adds brains.—Emerson.

* * *

A young man who combined personal agreeableness with the ability to do things is apt to find that things come his way.—W. J. Beecher.

* * *

A feeble dwarf, dauntlessly resolved,
will turn the tide of battle,
And rally to a nobler strife the giants
that had fled.
—Tupper.

* * *

I can make a lord, but only God Almighty can make a gentleman.—James I.

* * *

I have been crucified with Christ, and it is no longer I that live, but Christ liveth in me, and that life which I now live in the flesh I live in faith, the faith which is in the Son of God, who loved me and gave Himself up for me.—Gal. 2: 20.

* * *

The trivial round, the common task,
Will furnish all we ought to ask—
Room to deny ourselves, a road
To bring us daily nearer God.
—John Keble.

* * *

He is a poor creature who cannot be angry and who is not ready to challenge wanton evildoers; the thunderstorm has its function, but let it be brief and be followed by the clear shining after rain. —John Watson.

NOT ANXIOUS TO RUN.

BRANTFORD, Oct. 7.—With a Liberal convention called in the riding of Brantford for Saturday afternoon, to be followed by a mass meeting in the evening, there is much speculation as to the choice of a Liberal candidate. It is held to be certain that a candidate will be placed in the field, but the choice has not yet been made. The names of John Muir, Reginald Scarfe, George Cook and J. S. Shepperson have been mentioned, but these have stated that they are not in the running. Others spoken of are W. G. Raymond, Dr. Pearson, Dr. Robinson and Ross MacDonald, who is said to have some veteran support. Mr. Raymond would be a popular choice, but stated to-day that he was not in the field for the nomination.

Owning a fire trap is like playing a game of hide and seek—you never know who's going to be "it" next.

FIRST Presbyterian Church

Corner Dufferin and Park Avenues.
Rev. William Beattie, D. D., C. M. G., Minister.
MORNING SUBJECT:
"THE SUPERLATIVE NAME"
EVENING SUBJECT:
"AGITATED HEARTS."
Church School at 3 o'clock.

KNOX CHURCH

Corner of Wortley Road and Bruce Street.
Rev. T. A. Symington, M. A., minister; Charles E. Percy, musical director.
SABBATH SERVICES.
11 a.m., Public Worship.
"THE SOCIAL BASIS OF THE KINGDOM."
The Minister.
3 p.m., Church School.
7 p.m., Public Worship.
"THE LAW OF ADAPTATION."
The Minister.

KING STREET

W. R. McINTOSH, MINISTER, AT
11 a. m.—"Saved by Grace." A study in human betterment.
EVENING SUBJECT:
"WAS JESUS A CHRISTIAN?"
The minister at both services.
Leslie Roberts, choir leader.

NEW ST. JAMES'

PRESBYTERIAN CHURCH.
Rev. James MacKay, Minister.
MORNING—"ABRAHAM THE FAITHFUL."
Baptismal Service.
EVENING—"WALKING IN THE OLD PATH."
A sermon to the young.
Sabbath School and Adult Bible Study Class, 3 p. m.

CHALMERS Cor. Grey and Waterloo Sts.

REV. G. M. YOUNG, MINISTER.
HARVEST HOME.
PUBLIC WORSHIP, 11 A. M., 7 P. M.
Special Addresses and Music.
Open Sabbath School, 3 p. m.

HAMILTON ROAD

PRESBYTERIAN
M. Fraser Cree, B.A., Minister.
11 a.m.—"Man Does Not Live By Bread Alone."
3 p.m.—Sunday school and Bible class
7 p.m.—"Holiness Unto the Lord."

SENT TO JAIL FOR FIVE YEARS

Fred Maston Pleads Guilty to Theft Charge

S. FARRELL ACQUITTED

Fred Ritz McCann Arrested at Simcoe Court

SIMCOE, Oct. 7.—Fred Maston was sentenced to five years at Kingston on pleading guilty to a charge of housebreaking and theft on the morning of April 28 at the home of Harry Brook, Simcoe.

Stephen Farrell, Jr., upon the same charge was found not guilty, the defense not being required to put in any evidence.

Shortly after the case opened Fred Ritz McCann, of Brantford, who was here as a witness, was arrested on the same charge and remanded to jail.

Later Alex. Farrell, a brother of Stephen, was arrested on a second charge of the theft of a spare tire and robe from Mr. Brook's car.

KNITTING FACTORY AT WINGHAM OPERATING

WINGHAM, Oct. 7.—The Wingham branch of the Clinton knitting factory has again resumed operations after being closed for several months.

The wedding took place yesterday of two popular young people of this vicinity, Miss Ruby Grain and Mr. Thos. Gilmore. The ceremony was performed by Rev. H. W. Snell in the presence of the immediate relatives and friends, and after a brief honeymoon the happy couple will reside on the groom's beautiful farm in Turnberry, where they will have the best wishes of a large number of friends.

The death took place in Wingham yesterday of Jane Ann Lawlor, relict of the late Matthew Brandon, at the age of 85 years. The funeral takes place on Saturday from the home of her son-in-law, Mr. J. J. Brooks.

IN NATURE'S PLAYGROUNDS.

A region which provides one of the most delightful winter holidays is the great Algonquin Park reserve, 200 miles north of Toronto and 170 miles west of Ottawa. Two thousand feet above the sea level, it has invigorating climatic conditions. No matter how cold it is, the air is dry, and the man with a sweater never suffers discomfort. The Highland Inn, the largest of the park hotels, will be open for the reception of guests this season from December 15 to March 15, and as the accommodation is limited, patrons are advised to make reservations early. Write to any Canadian National-Grand Trunk agent, or to manager, Highland Inn, Algonquin Park Station, Ont., for illustrated booklet. J3h

INGERSOLL MAN FOUND DEAD BESIDE HORSE

Nelson Sharpe Discovered in Barn of Presbyterian Manse; No Marks Found on Body.

INGERSOLL, Oct. 7.—Nelson Sharpe, about 65 years of age, was found dead beside his horse in a stall at the Presbyterian manse barn here at 4.40 this afternoon. Sharpe was conversing with another teamster in the barn at 2.30 o'clock and later went out. What time he returned is not known. His body was still warm when found by Roy Cole. No marks of any kind were found upon the body by Dr. J. D. McDonald, who was immediately called, so that the theory that the horse had kicked him is given no credence.

Rev. M. E. Saxsmith, of the local Methodist church, to-day addressed the Ingersoll Kiwanis Club, using as his subject "The Power of a National Ideal." He described a national ideal as a force that knows no resistence as the common objective of every church, lodge, political tendency and person within a nation. He described the national ideal which led Germany astray and the world into war. He hoped that Canada would look well to her national ideals, especially in regard to the training and education of immigrants.

Would you like to save some money? Some time or other you saved some money because you "happened" to read a store ad. Why not let this happy practice continue?

October Wedding Gifts Cut Glass

Beautiful new designs in fancy odd pieces.

Bud Vases.....$1.00 to $2.00
Salts and Peppers, with sterling silver tops pair .....$2.00 to $3.50
Comports.....$2.50 to $12.00
Vases .....50c to $15.00
Salt Dips, with Glass Spoons, pair $2.25
Marmalade Jars, $2.25 to $3.50
Berry Bowls..$7.50 to $15.00
Syrup Jugs....$2.00 to $3.50
Candy Boxes...$4.00 to $6.50
Sherbet Glasses, dozen.....$12.00 to $20.00
Knife Rests, pair.....$3.00
Cream and Sugars, pair .....$3.00 to $12.50
Water Bottles $6.50
Water Sets ..$10.00 to $32.00
Spoon Trays and Bon Bon Dishes .....$5.00 to $12.00

C. H. Ward & Co.
Diamond Merchants and Jewelers.
Phone 1084 386 Richmond St.

Buy Rubbers Now
These fall days make one think of rubbers. We carry all the better grades and fit them perfectly to your shoes.
Cook's Shoe Store

Lead Pipe, Sheet Lead, Lead Traps, Lead Bends
Prompt Delivery From Stock
The Canada Metal Co., Ltd.
TORONTO. tu-s

Grandfather Clock
Solid mahogany case, strikes hour and half-hour, double gong; at a sacrifice price.
GREEN, Jeweler, 374 Richmond
m.w.s

THE CORRECTION OF EYESTRAIN
in practically all cases is through application of suitable glasses, the reason being that NOT DISEASE but mechanical defect is to be overcome in the eye or its controlling muscles.
Have your eyes examined by our specialists.
THE BROWN OPTICAL CO.
223 DUNDAS STREET. PHONE 1877
Branches at Montreal and Windsor.

F-U-R-S
Of Guaranteed Quality
Sold At Manufacturers' Prices
Made in our factory and bearing our label, which is a pledge of durability in every article.
Present buying is money saving.
Last market reports show considerable advances in the prices of raw furs, while some varieties are unobtainable.
We Welcome Your Inspection
COATS

Natural Canadian Muskrat, 40 inches long, large roll collar and deep cuffs, lined with fancy silk $150.00
SELECT HUDSON SEAL COAT, full flare, belted style, 38 inches long, trimmed with 12-inch cape collar of sable, deep cuffs, 10-inch border of sable around bottom of coat, lined with fancy colored art satin $450.00
HUDSON SEAL COAT, 40 inches long, half belt, deep collar and cuffs of Alaska sable, lined with fancy poplin $345.00
SELECT HUDSON SEAL COAT, novelty style; 36 inches long, full belt, large cape collar and cuffs of best Canadian beaver, lined with brocaded satin .. $365.00
PLAIN HUDSON SEAL COAT, 36 inches long, roll collar and 6-inch cuffs, seal buttons, vertical pockets, lined with seal brown satin $295.00
SELECT ELECTRIC SEAL COAT, 36 inches long, full belt, 10 inches deep, Alaska sable collar and deep cuffs, vertical pockets, tortoise shell buttons, lined with Swiss brocaded satin $145.00
AUSTRALIAN OPOSSUM CHOKER, at $12.00
CANADIAN MINK CHOKER $20.00 to $27.50
ALASKA SABLE CHOKERS $19.50
ERMINE TIES, at $22.50 to $35.00

DARK LABRADOR MINK SHAWL, 74 x 14 inches, tails at bottom, all around frill; lined with silk meteor $175.00
AUSTRALIAN OPOSSUM SHAWL, 68x11 inches, with pockets, lined with satin..... $72.50
ELECTRIC SEAL SHAWL, 72x10 inches, with pockets, satin lined $37.50
WHITE GOAT BABY RUGS, 36x32 inches $11.50
ROSS' LIMITED
MANUFACTURERS
PHONE 1519 196 DUNDAS STREET

A Well-Decorated Home Is the Secret of Contentment and Pride In the Home
Individuality and subtle evasion of things commonplace in the decoration of the better houses of to-day is a particular achievement of Colericks'.
Best English **Wall Papers**
Delightful Bedroom, Living-room and Dining-room Wall Papers.
From 40c Up
The above Papers were selling at much higher prices, but to-day's market enables us to offer special values.

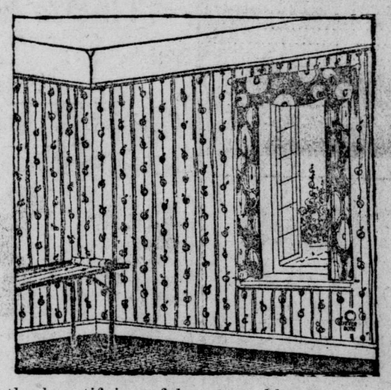

Beautiful Pictures
Our showing of Pictures receives commendation of and attracts lovers of art. It is our pride to have been congratulated by picture critics and lovers from centers much larger than London. We can please you with Pictures for any room.
A lifelong study of the beautifying of homes enables us to achieve harmonious interiors. Our advice is always available when you are planning.
Where Art Abounds **COLERICKS'** The Home Beautifiers
212 DUNDAS STREET, LONDON.

Old at thirty

There is a reason for some men being "old at thirty" and others being "young at sixty."
Don't waste your vitality and your youth by ruining your digestive system and crowding "old age diseases" upon yourself.
The man who stays young eats lots of Bread and butter.
Bread of the quality of NEAL'S GOOD WHITE BREAD, so easily digested, so rich in body-building material, keeps the body in its natural state of health.
We make NEAL'S GOOD WHITE BREAD of such good materials, and so tasty that it constantly boosts the "more Bread" campaign.
Phone 1313 or 2173 and a loaf of real Bread will be sent for you to try.

NEAL'S
GOOD WHITE BREAD

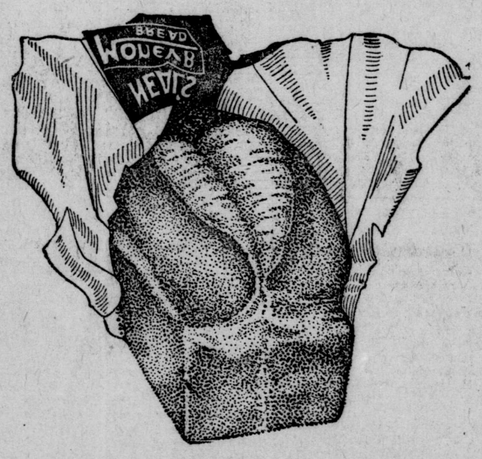

"The Best Loaves Are Wrapped"
Neal Baking Company, Limited
BREAD FACTORIES AT:
Windsor, London, St. Thomas, Sarnia.

All Breads Are Not The Same
Any fair test shows the best of breads to be
Johnston Bros. XXX Bread
Try it and know why so many housewives serve it on their table three times a day.
Fresh at your grocer to-day.
JOHNSTON BROS. PHONE 944
x

T-ZER (Tease Her) BREAD
The new loaf just on the market. It's a wonder. Delicious is the one word that does it credit. Sweet, tasty and nourishing to a degree.
ASK YOUR GROCER FOR IT, OR PHONE FOR ONE OF OUR WAGONS.
PARNELL BAKING CO.
Phones 929 - 1390.

Solid Comfort Glasses
When your glasses don't look right—feel right—"see" right—something's wrong. We know the best and fit the best we know.
TRY US!
Carlyle TREBILCOCK OPTICIAN
333 Dundas Stree Phone 2351.
Two Doors East of Majestic.

TO THE TRADE
FURS
WE AIM TO SERVE you by having in stock up-to-the-minute, correct in style and at strictly right prices QUALITY FURS, comprising:
BEAVER COATS, HUDSON SEAL COATS
FRENCH SEAL COATS, PERSIAN LAMB COATS
MARMOT COATS, MUSKRAT COATS
GRAY SQUIRREL COATS, ETC.
Also SHOULDER CAPES, STOLES, NECKPIECES and MUFFS in great variety to meet all needs and tastes, at prices showing vast reductions over previous years.
FUR CATALOGUE (life-like illustrations) mailed on request.
SPITTAL BROTHERS LIMITED
Wholesale Furriers and Hatters.
333 RICHMOND STREET, LONDON.
J51-w.s

THE FUNERAL HOME
Corner of King and Colborne Streets.

OUR MODERN FUNERAL HOME IS NOW OPEN FOR INSPECTION. VISITORS ARE WELCOME AND WILL BE GLADLY SHOWN THROUGH.
We provide every facility for funerals, both in the city and from out of town. A suite of rooms is provided for the family during their stay in the city.
A. L. OATMAN
DIRECTOR OF FUNERAL SERVICE.
8

WEGNER'S
Wholesale and Retail Dealers in Overalls, Sweater Coats, Gloves, Mittens and Raincoats.
LONDON'S LARGEST HIGH-CLASS WORKINGMEN'S OUTFITTERS.
Exclusive Manufacturers' Agents for the best Canadian makes of Overalls.
Wegner, The Heart of London
371 Talbot Street. Phone 1943.
OPEN EVENINGS.

N. J. GRIFFITH
Funeral Director and Embalmer.
104 Dundas Street, London.
Residence on premises. Phone 469.

GEO. E. LOGAN
FUNERAL DIRECTOR AND EMBALMER.
418 Richmond St. Phone 1968.
Finest Motor and Horse Equipment

VESSEL SEIZED.

PORT HURON, Oct. 7.—United States Marshall Caldwell to-day seized the corn cargo of the steamer J. J. Hoyt to satisfy a claim of $10,250 demurrage charges. The vessel is loaded with 250,000 bushels of yellow corn destined for Germany, where it was to be used in the manufacture of whisky. The cargo is valued at $150,000.

The London Evening Free Press

WESTERN ONTARIO'S FOREMOST NEWSPAPER.

THREE CENTS. LONDON, ONTARIO, MONDAY, OCTOBER 10, 1921. —12 PAGES THREE CENTS.

YANKS WIN FIFTH GAME OF WORLD SERIES

Sport Extra

YANKS RREAK DEADLOCK BY WIN OVER GIANTS IN BASEBALL CLASSIC

National League Champions Bunch Two Hits With McNally's Error For One Run In First Innings.

HOYT OPPOSES NEHF ON MOUND TO-DAY

McNally Scores Yankees First Run On Base On Balls, Schang's Double and Miller's Long Fly In Third.

Yankees.	Giants.
Miller, c. f.	Burns, c. f.
Peckinpaugh, s.s.	Bancroft, s. s.
Ruth, l. f.	Frisch, 3b.
R. Meusel, r. f.	Young, r. f.
Pipp, 1b.	Kelly, 1b.
Ward, 2b.	E. Meusel, l.f.
McNally, 3b	Rawlings, 2b.
Schang, c.	Smith, c.
Hoyt, p.	Nehf, p.

Rigler at the plate, Moriarity at first, Quigley at second, Chill at third.

POLO GROUNDS, NEW YORK, Oct. 10.—Opportune hitting put men on the runways for the New York Americans and two long flies to the outfield enabled the Yankees to annex the fifth game of the world's series here this afternoon before another immense crowd.

Hoyt, though hit more often than Nehf, kept the onslaught of the Giants well distributed with men occupying the sacks. The Giants had many more men on bases than the junior major league champions.

There has been a lot of talk about the Giants' lost and found batting eyes—now the Yankees are having their say. The Yankees made runs out of flukey hits and great base running in the first two games, but they were helpless in the hands of Jess Barnes on Friday and Phil Douglas yesterday. Now they are sore and assert they will pound Nehf or any other moundsman McGraw sends against them.

PREDICTS SLUGGING.

"My team has not batted anywhere close to form," declared Miller Huggins. "It is improbable that they will go through the entire series without having several batting rampages. You may look for one at any time now."

Ruth's injured arm did not keep him from playing and making his first home run of the series yesterday and he is almost certain to play as long as he is needed.

Snyder's work behind the bat for the Giants has been impressive in the last two games. He appeared weak in the opening contest, but seems to have found himself again, both behind the plate and at bat. Schang, his Yankee opponent, still is going at high speed. His long hit in yesterday's game scored the first Yankee run and it looked like a winner until Emil Meusel tore into one of Mays' floaters for a triple in the eighth.

GOOD GAME TO WATCH.

While yesterday's game lacked any of the sensational thrills that have marked the others, it was an interesting one to watch. There was Mays, hurling hitless ball for five innings, and Phil Douglas keeping his hits fairly well scattered in the meantime. In the first five innings Mays forced the Giants to roll easy taps to the infielders, only three balls going to the outfield. Douglas' spit balls were earning him strikeouts and both teams were fielding in good form.

Peckinpaugh made the first error of the series for the Yankees in the third inning, when he lost Snyder's grasscutter on a bad bound. Peckinpaugh's error was due in a measure to McNally's unsuccessful attempt to spear the ball.

Play By Play

FIRST INNING.

YANKEES.—Miller popped to Bancroft. Frisch threw out Peckinpaugh at first. Ruth struck out. NO RUNS, NO HITS, NO ERRORS.

GIANTS.—Burns grounded to McNally. McNally fumbled and Burns was safe on first. Bancroft forced Burns. Peckinpaugh to Ward. Frisch bounced at single off Hoyt's glove, Bancroft going to second. Young walked, and the bases were filled. Bancroft scored on Kelly's Texas leaguer. The bases were still filled. Meusel struck out. Rawlings forced Kelly, Peckinpaugh to Ward. ONE RUN, TWO HITS, ONE ERROR.

SECOND INNING.

YANKEES.—Meusel got a hit into right field. Pipp up. Pipp sacrificed, Frisch to Kelly. Ward struck out. Meusel stole third. Frisch dropped the ball on Smith's throw and Meusel dashed for home, but was thrown out, Frisch to Smith. NO RUNS, ONE HIT, ONE ERROR.

GIANTS.—Smith lined out to Miller. Nehf up. The official scorer does not allow Meusel a stolen base. Nehf flied to Ruth. The official gave Smith an assist in the Yankee second inning. Burns bunted safely. Bancroft up. On the hit-and-run Bancroft singled into right, Burns going to third. Meusel threw in behind Bancroft and Burns was caught running home, the play being Meusel to Pipp to Ward to Pipp to Peckinpaugh to Schang. NO RUNS, TWO HITS, NO ERRORS.

THIRD INNING.

YANKEES.—McNally walked. Schang got a two-bagger, McNally going to third. Bancroft threw out Hoyt, the runners holding their bases. Miller flied to Meusel, McNally scoring. Schang went to third. Peckinpaugh went out to Kelly (unassisted). ONE RUN, ONE HIT, NO ERROR.

GIANTS.—Frisch singled over second. Young forced Frisch, McNally to Ward. Kelly fanned. Meusel doubled past third, Young going to third. Rawlings fouled out to McNally. NO RUNS, TWO HITS, NO ERRORS.

FOURTH INNING

YANKEES—Ruth bunted safely, catching the Giant infield flat-footed. Ruth scored on Meusel's double to left. Rawlings threw out Pipp at first; Meusel going to third. Meusel scored on Ward's sacrifice fly to Burns. Burns made a fine catch of McNally's drive. TWO RUNS, TWO HITS, NO ERRORS.

GIANTS.—Smith up. Play was halted while an examination was made of Ruth's leg. Ruth limped back to left field. Smith walked. Nehf fanned. Burns struck out and Smith was out stealing, Schang to Ward. NO RUNS, NO HITS, NO ERRORS.

FIFTH INNING.

YANKEES.—Schang popped to Frisch. Frisch tossed out Hoyt. Moriarty went to the Giants' bench and cautioned some of the players. Miller doubled into left field. Peckinpaugh flied out to Meusel. NO RUNS, ONE HIT, NO ERRORS.

GIANTS.—Bancroft flied out to Meusel. Frisch lined out to Peckinpaugh. Young grounded out to Pipp (unassisted). NO RUNS, NO HITS, NO ERRORS.

SIXTH INNING.

YANKEES.—Ruth struck out. Meusel fouled out to Kelly. Nehf threw out Pipp at first. NO RUNS, NO HITS, NO ERRORS.

GIANTS.—Kelly got a Texas leaguer into center. Meusel forced Kelly, Ward to Peckinpaugh. Rawlings flied to Miller. Ward threw out Smith at first. NO RUNS, ONE HIT, NO ERRORS.

SEVENTH INNING.

YANKEES.—Ward flied out to Bancroft. McNally popped to Bancroft. Schang sent a high fly to Meusel. NO RUNS, NO HITS, NO ERRORS.

GIANTS—Nehf flied out to Ruth. Hoyt tossed out Burns. Bancroft went out, Pipp took his roller and touched first. NO RUNS. NO HITS. NO ERRORS.

EIGHTH INNING.

YANKEES.—Hoyt fanned. Frisch threw out Miller. Peckinpaugh got a single off Frisch's glove. Ruth struck out for the third time. NO RUNS, ONE HIT, NO ERRORS.

GIANTS—Frisch grounded out to Pipp. Young got an infield hit; Young went to third on Kelly's hit to right, but Kelly was thrown out at second trying to stretch his hit. Meusel fouled out to Pipp, who caught the ball leaning over a spectators' box. NO RUNS. TWO HITS. NO ERRORS.

NINTH INNING.

YANKEES.—Meusel shot a hot drive to left but the umpire called it a foul. Frisch threw out Meusel at first. Pipp went out, Kelly to Nehf. Rawlings threw out Ward. NO RUNS, NO HITS, NO ERRORS.

GIANTS—NO RUNS. ONE HIT. NO HITS, NO ERRORS.

GIANTS.—Rawlings got a double to left. Smith flied to Ward. Snyder batted for Nehf. Snyder struck out. Burns struck out. NO RUNS, ONE HIT, NO ERRORS.

BOX SCORE

NATIONALS.

	AB.	R.	H.	P.O.	A.	E.
Burns, cf.	[illegible]					
Bancroft, ss.	4	1	1	3	1	0
Frisch, 3b.	[illegible]					
Young, rf.	3	0	1	0	0	0
Kelly, 1b.	4	0	3	10	2	0
E. Meusel, lf.	4	0	1	3	0	0
Rawlings, 2b.	4	0	1	0	2	0
Smith, c.	3	0	0	7	1	0
Nehf, p.	3	0	0	1	1	0
aSnyder	1	0	0	0	0	0
Totals	32	1	10	27	13	1

a—Batted for Nehf in 9th.

AMERICANS.

	AB.	R.	H.	P.O.	A.	E.
[illegible]	3	0	1	2	0	0
Peckinpaugh, ss.	4	0	1	2	4	0
Ruth, l. f.	4	1	1	2	0	0
R. Meusel, r. f.	4	1	2	1	2	0
Pipp, 1b.	3	0	0	6	2	0
Ward, 2b.	3	0	0	5	4	0
McNally, 3b.	2	1	0	2	1	1
Schang, c.	3	0	1	7	1	0
Hoyt, p.	3	0	0	0	1	0
Totals	29	3	6	27	15	1

Summary:

First base on errors—Nationals 1.

Two-base hits—Schang, E. Meusel, R. Meusel, Miller, Rawlings.

Sacrifice hit—Pipp.

Sacrifice fly—Miller, Ward.

Bases on balls—By Hoyt, 2; by Nehf, 1.

Struck out—By Hoyt, 5; by Nehf, 7.

Left on bases—Americans, 3; Nationals, 8.

Laurel

FIRST RACE.—High C., $31.50, $11.80, $9.10, 1; Miss Colin, $8.80, $[illegible], 2; Orris, $6.10, 3. Time, 1.14. Dick Deadeye, The Wag, Beamer, Fair Virginia, Zennota, Hyerbole, Tout de Suite and Restless also ran.

SECOND RACE—Shoal, $27.20, $14.40, $7.50, 1; Left Fielder, $9.50, $6.40, 2; Jim Coffroth, $5.40, 3. Time, 3.59. Gimmie, Musty, Dan Dinan, Deputy Vest, Phoeni. Lucky Find and Sobrigade also ran.

THIRD RACE.—Rocket, $4.90, $2.80, $2.40, 1; Caretaker, $2.60, $2.40, 2; Devonfte, $3.80, 3. Time, 1.13 1-5. Brainstorm, Attorney and Sailing Along also ran.

FOURTH RACE.—Bridesman, $12.20, $7.80, $5.60, 1; Bastille, $18.10, $8.50, 2; Jeg, $4.20, 3. Time, 1.41 1-5. Bunga Buck, Breeze, Dark Horse, Top Sergeant, By Jiminy, Montalvo also ran.

LAUREL ENTRIES.

First race, 3 years and up, selling, mile and a furlong:

xGoldine	104	xOld Dad	100
Benevolent	107	Rubidium	107
Merrimac	103	xFairway	105
King John	115	xBelario	105
Sunny Hill	100	Runquoi	108
Cromwell	115		

Second race, 3 years, 6 furlongs:

Sealiguia	108	Bluffer	109
Ararat	113	xSuperwoman	105
Wrack Grass	103	Sailing B.	116
xStep Lightly	105		

aWalter J. Salmon entry.

Third race, fillies, 2 years, 5½ furlongs:

Nettle	110	Bountiful	115
Roulette	115	Mission Bells	110
Plucky	110	Wessie B.	115
Ogarite	115	Ultimata	110
Prodigious	115	Gladbrook	110
Simplicity	110	Fannie Bean	115

Fourth race, 2-year-olds, 5½ furlongs:

Champlain	110	Yankee Star	113
Sedge	113	Dream of Allah	115
Incognance	110	Fannie Bean	110

Fifth race, The Glenburnce Handicap, 3 years and up, 6 furlongs:

Minute Man	102	Careful	114
Baby Grand	113	Pride of India	99

Sixth race, The Joppa Claiming Handicap, 3 years and up, mile and a sixteenth:

Earnest A.	93	Devil Dog	106
Hendrie	102	Goldine	111
xSans Peur II.	107	Romeo	98
Franklin	111	Our Birthday	101
xBurgoyne	105	L'Effare	110

Seventh race, maidens, all ages, claiming, 6 furlongs:

Fly Paper	113	Watereo	116
xColando	95	Rajah	116
Ashlin	97	My Girl	113
xYeomanette	108	xEdna D.	108
Coming	113	W. of Coret'm'n	116
xCar	111	Crack o' Doom	113
xThe Vengeance	92	xCeliva	108
Grenadier	116		

xApprentice allowance claimed.

Weather clear; track fast.

Kenilworth Results.

FIRST RACE—Spugs, $8.50, $4.05 and $3.50, 1; Betsinda, $3.60 and $2.80, 2; Bugle March, $3.45, 3. Time, 1.10 4-5. Little Maudie, Frivol, Winneconne, Gallant Groom, Lady Ione, Fickle Fancy ran.

SECOND RACE—Beljoy, $13.25, $4.60 and $3.10, 1; Anmut, $3.50 and $2.70, 2; St. Paul, $3.40, 3. Time, 1.52 3-5. Sweet Bouquet, Carry On, June Fly, Fair and Warmer ran.

THIRD RACE.—Quick Run, $6.70, $4.95, $3.60, 1; Fox Glove, $31.10, $12.90, 2; Nellie Lemon, $3.60, 3. Time, 1.18 4-5. Powder Face, Playwright, One Pin, Indian Prince, Plaudet also ran.

Jamaica Results.

FIRST RACE—Avispa, 2 to 1, 4 to 5 and 2 to 5, 1; Margaret White, 3 to 1 and 8 to 5, 2; Red Tom, even, 3. Time, 1.07 2-5. Pluribele, Theo, Lady Zeus, Kirtle, Promenade and Forge Ahead ran.

SECOND RACE.—Regal Lodge, 8 to 5, 2 to 5, out, 1; War Note, 2 to 5, out, 2; Brumado, out, 3. Time, 1.45 1-5. Domede also ran.

CHIEF GONE TO GEORGIA.—Chief Aitken, of the fire department, is down in Georgia in attendance at the International Engineers' Association annual covention. He will be away for one week. All the fire chiefs of the larger cities of the United States and Canada attend this convention, and subjects of much interest to them are dealt with by speakers of international reputation.

N. B. VOTES TO-DAY ON LIQUOR IMPORTATION

ST. JOHN, N. B., Oct. 10. — The Province of New Brunswick votes today on the question of whether the legal importation of liquor for personal use shall continue. The present provincial prohibitory act was adopted as a war measure, but was confirmed by popular vote on July 10, 1920. It is generally expected that the vote to-day will be in favor of a bone-dry province.

CARS DERAILED—The local auxiliary on the Grand Trunk was called to Ingersoll about 9.45 this morning to replace several cars of freight train No. 414 which was derailed through some unknown cause. No damage of any consequence was reported.

The 1921 World's Baseball Series

All games will be played at the Polo Grounds, New York, between the Yankees (American League champions) and the Giants (National League pennant winners).

FIFTH GAME. SCORE BY INNINGS:

	1	2	3	4	5	6	7	8	9	R.	H.	E
Yankees	0	0	1	2	0	0	0	0	0	3	6	1
Giants	1	0	0	0	0	0	0	0	0	1	10	1

BATTERIES: HOYT AND SCHANG. NEHF AND SMITH.

THE OWEN SOUND CASE

MRS. DAN McMILLAN, charged with murder. Below, Jamieson Johnston, who died as a result of strychnine poisoning, according to physicians. His widow married McMillan three days after the funeral. The trial began to-day at Owen Sound.

OWEN SOUND PAIR PLEAD NOT GUILTY

Mr. and Mrs. Dan McMillan Get Preliminary Hearing.

CHARGED WITH MURDER

Few Witnesses Are Heard Before Adjournment Made.

OWEN SOUND, Oct. 10. — Daniel McMillan and Mrs. McMillan, formerly Mrs. Jamieson Johnston, appeared this morning before Police Magistrate Creasor, charged with murder. They entered a plea of not guilty and the taking of evidence was commenced. A few witnesses were heard and then an adjournment was made till 2 o'clock this afternoon.

The charge is that both are implicated in the death of Jamieson Johnston, whose death recently was attributed by two doctors to strychnine poisoning. Evidence given at the inquest was to the effect that poison had been sold, and that the late Mr. Johnston had complained of his porridge being bitter.

It is said there is to be new evidence introduced, but this was not the case up to the time of adjournment.

RESIGNATION OF CARTER ACCEPTED

Governor of Jail Retires At End of October.

James Carter, governor of Middlesex County jail, received official notification this morning that his resignation as head of the institution had been accepted by order-in-council of October 4. The resignation takes effect on October 13.

When the governor relinquishes his duties at the end of the month he will have completed 26 years and six months in charge of the county bastile. He commenced his duties officially on April 1, 1905, and a few days after that date was notified of the order-in-council which ratified his appointment, made by Sheriff Cameron.

The notification of the acceptance of the resignation came from the department of the provincial secretary, and a similar notice was received at the sheriff's office.

MANY APPLICANTS.

There are said to be a very large number of applications for the vacancy which occurs when Governor Carter completes his term on October 31. In addition to a very large number of applications from local men there are as well many applications from those residing outside London and the County of Middlesex. One applicant, residing in the county, is said to be receiving especially strong support from county councilors and others. He has had a good deal of experience in handling criminals, having been a member of the police force both in London and in Calgary, Alberta.

It is rather uncertain at the present time just how the appointment of governor will be made. It is unlikely that the matter will be long delayed and there is every indication that Sheriff Cameron may resign within a very few days. As the appointment is in the hands of the sheriff, subject to the approval of the Provincial Government, the matter of the appointment would probably be in the hands of the Government entirely.

JOURNALIST LEAPS FROM DECK OF THE BALTIC

QUEENSTOWN Ireland, Oct. 9.—After the steamer Baltic left Liverpool yesterday one of her passengers, whose name was given as Edward Perritt, and who was described as a journalist, of Hartford, Conn., while conversing with friends on the second cabin promenade, rushed to the rail and succeeded, despite the efforts of others, in jumping overboard. A boat was lowered and buoys were thrown into the sea, but there was no sign of the man's body.

Edward Perritt, of Hartford, Conn., an Englishman by birth and a well-known writer, was recently in England. He was correspondent for numerous English newspapers, including the London Times, and had written much for newspapers and magazines both in the United States and England.

Travelers To Pay Taxes On $1 a Day Of Expenses

Ruling From the Income Tax Commissioner Finally Settles the Difficulty.

Inspector George Tambling, of the London district of the taxation branch of the department of finance, received from Ottawa this morning a ruling adopted by Tax Commissioner R. W. Breadner to govern the amount of expense allowance which commercial travelers shall be permitted to claim in filing their income returns. Hitherto there has been considerable difficulty in some districts in arriving at a correct estimate of a commercial traveler's traveling expenses, and it is to overcome this that the latest order has been issued from Ottawa. The memorandum, which is of importance to all commercial men, is as follows:

"In making a return of their incomes commercial travelers shall show all monies received by them from their employers, including expenses. They will be allowed as a deduction expenses actually and necessarily incurred in connection with their business less the sum of $1 for each day's travel, which sum is intended to represent amounts included in expenses but not directly attributable to the earning of the income.

THREE CLASSES.

"Travelers are roughly divided into three classes: (a) those who travel with grips only, (b) those who travel with trunks containing samples up to 1,000 pounds weight, (c) those who travel with trunks containing samples weighing over 1,000 pounds.

"The following figures show the general average of expenses for each of the three classes and where the figures returned in any individual case exceed the amount specified an explanation should be called for:

Class	Week of 5 days	Week of 7 days.
A	$45	$56
B	$60	$80
C	$80	$100

"A traveler making his return should show the number of weeks he was on the road, if necessary by dividing the weeks into weeks of five days and weeks of seven days.

SHOULD GET AFFIDAVIT.

"Where an explanation is asked of a traveler with regard to a charge exceeding the average and he is unable to give full details the inspector should procure an affidavit vouching that the charges made were actually and necessarily incurred in the conduct of his business, together with all information available.

"Form T-4 will be drawn up so as to show the classification of travelers according to the above classes and to show the total monies paid travelers by employers.

"Inspectors should note that the figures given above are neither minimum nor maximum and may expect that in some cases the amount of expenses will be below the figures given and in some cases above.

"This ruling will be applicable to 1920 and subsequent returns and will also be applied to all unsettled cases for previous periods."

BURGLARS TACKLE COP; BOTH SHOT

Windsor Policeman Uses His Gun In Effective Manner.

TWO ARE IN HOSPITAL

WINDSOR, Oct. 10.—Tackled by two burglars who were in the act of breaking into Austin's drug store, Glengarry avenue and Wyandotte street, at 2.45 o'clock this morning, Constable J. E. Bower, of Windsor police force, shot both. They escaped by jumping a high board fence in the alley at the rear of the store. Less than an hour later two men, who police say are the burglars, were admitted to the hospital suffering from bullet wounds. One may die. They are registered at the hospital as Wm. Gerard and Alex. Desper, both of Windsor.

They were brought to the hospital at 3.50 a.m., in an automobile, by an unknown man. They told the authorities that they had been shot by hold-up men on the Tecumseh road a short time previous. Desper may die. A bullet is lodged in his abdomen and authorities this afternoon reported his condition as dangerous. A bullet is embedded in the other man's side, but his condition is not thought to be serious.

Following Constable Bower's report of the occurrence at police headquarters, the police flyer and other squads scoured the neighborhood in search of wounded men. When the report came from the hospital that two men had been admitted, Constable Bower immediately went to the bedside and identified them as the two whom he had surprised and shot, Chief Daniel Thompson stated to-day.

Desper is unconscious, but Gerard will be examined by officers to-day. The men are now under police guard in the hospital ward.

CHINESE BANKERS HAVE SOMETHING TO SAY ON CHINA'S FOREIGN POLICY

PEKING, Oct. 10.—The Chinese Bankers' Association, the strongest banking group in China, with important connections and influence, has issued a manifesto "for the guidance of the Chinese policy at the Washington conference," in which support is given for the Chinese stand relative to Shantung. The manifesto demands that the principle of the preservation of territorial integrity with respect to China's sovereignty must receive first consideration and that the principle must not be infringed by granting concessions or conferring preferential or exceptional rights to foreign individuals.

GROCERS CONTINUE WAR ON BAKERS

Seven-Cent Bread May Be Offered To Citizens Soon.

MEETING OF GROCERS CALLED FOR TO-NIGHT

Want More Profit For Acting As Middlemen For the Manufacturers.

London may see seven-cent bread within a few days. This is the announcement made by Ald. Drake to-day with reference to the bread war that is now being carried on between the bakers and the grocers. A special meeting of the Retail Grocers' Association has been called for this evening, when the whole situation will be thoroughly discussed. The bakery taken over last week by Ald. Drake, Chas. W. Summers and Sons, and McFarlane and McDonald, which is now putting out eight-cent bread, may be giving the residents of the southeastern section of the city seven-cent bread within a few days, according to Ald. Drake.

The grocers are not at all communicative with reference to the meeting which will be held to-night. It is understood that a proposition placed before the association by a local baker will be considered at length. Whether this will be accepted or not is not known. The war is caused by the grocers' decision that they will not accept the one-cent commission offered them by the bakers for handling the bread, which retails at 10 cents. The plan which will be discussed to-night will give them a larger profit if they agree to accept its terms.

In any event the general opinion is that Londoners will see cheaper bread within a week or so at the most.

It is expected that it will be reduced to nine cents a loaf at least, and it may be brought down to eight even within the next few weeks. While the three Hamilton road grocers are now selling it at the latter price the bakers generally are charging 10 cents.

MISS McARDLE MAY TAKE THE STAND TO-DAY

CLEVELAND, Oct. 10.—Marian McAdle, 20, on trial charged with first-degree murder in connection with the death of Daniel Kaber, her stepfather, was expected to testify in her own behalf to-day. The defense also planned to call Salvatore Cala, convicted of the Kaber murder. Cala, who confessed to holding Kaber while Vittoria Piselli stabbed him to death two years ago, is serving a life sentence in the Ohio penitentiary.

EASY FIRE TO FIGHT — An alarm at 1.10 this afternoon brought the fire department to the premises of the Daly-Grange Tea Company, Dundas street, for what was thought to be a chimney fire. When the firemen arrived there was no trace of a blaze.

SERIOUSLY ILL.

LADY BECK.

TORONTO, Oct. 10.—Lady Beck, wife of Sir Adam Beck, chairman of the Ontario Hydro-Electric Commission, is seriously ill.

Let Every Property Owner Be Assessor

James Easton Has Novel Plan To Do Away With Complaints.

Every man his own assessor is the remedy proposed by James W. Easton for the solution of the problem of taxation. In a letter to The Free Press Mr. Easton points out that the present plan of assessment leaves too much to personal opinion to be even a relatively perfect method of securing justice. The court of revision also is only a palliative instead of a cure, he states.

In order to have this plan of valuation carried out, Mr. Easton would suggest that every person now owning property be compelled to file a claim with the clerk of the municipality. With this claim to possession the applicant would also be enforced to file his valuation for assessment purposes. Then, if any person wished to purchase a piece of land, he could file a new claim and value the land at a higher price than the first owner. Possession could be given after the first owner had a reasonable time to pay the difference in taxes questioned by the new valuation and failed, to do so. In this way the selling price of the properties would always be the basis for the assessment.

UNMIXED EVIL

Editor Free Press: Kindly permit me to express some opinions and make some suggestions on this perrenial problem that may be interesting and possibly useful generally.

The average citizen is apt to regard taxes as an unmixed evil, forgetting that they merely replace the expenses that people were forced to sustain during those times when peaceful possession of property was unknown or extremely lax and also that there is no such thing as ownership of property in the strict sense of the word, peaceful

(Continued on Page Nine)

Bear At Zoo Liberated; Young Deer Stolen and Rabbits Fed To Foxes

Unknown Vandals Create Havoc At Springbank; Duck Given To Vultures.

One of the worst cases of park vandalism yet reported in London occurred at Springbank Park on Saturday night, when persons unknown liberated the big black bear in the park zoo, made away with a young deer and fed various smaller animals to prey birds. One valuable duck specimen was thrown into a cage of vultures and nothing but a few feathers remain to tell the story. White rabbits were given to the fox and other acts of depredation committed.

The big black bear was recaptured yesterday afternoon without much difficulty. Long captivity had given him the luxury complex and after a short excursion along the bank of the Thames he readily submitted to capture and was returned to his cage. It would have been another story, park officials believe, had the cubs been released. Citizens of Middlesex County would have felt themselves returning to pioneer days if the zoo pets had gotten away and been discovered near some lonely farmhouse.

No clue to the vandals is in the possession of either the police or the park officials. The acts were committed late on Saturday night. Steps will be taken immediately to guard against further midnight disturbance of the city's zoo. Alarm signals will be installed and the various fence wires and cage bars may be connected with electric lines in order that on the receipt of an alarm signal a good current may be sent out as a salutary reminder that "no trespassing" means just that.

FRANCE MUST REMAIN ARMED TILL SECURITY IS ASSURED, DECLARES PREMIER BRIAND

Will Go To the Washington Conference On Disarmament With This In View.

ST. NAZAIRE, France, Oct. 9.—"France must remain armed as long as her security has not been assured," was the statement made today by Aristide Briand, the French premier, in an address outlining the French Government's foreign policy. He declared that at the present moment the French premier needs to have full authority to deal with all questions with which he treats in the realm of world interests.

"My voice must carry high and far," said Mr. Briand. "To-morrow beyond seas we are invited to examine into certain problems. We shall go to Washington first in order to fulfill a duty of gratitude and to see in their homes those noble and brave soldiers whom we have seen in France. We will go also to accomplish a duty toward France.

"France must remain armed as long as her security has not been assured. France has earned the right to reparations and security. At no time shall the French Government yield on those points. I will refute the accusations of imperialism which have been made against France. Our allies know that we demand our rights—nothing more. To-morrow at Washington I will prove that France wants peace.

"If guarantees of security are granted France she will be among the first nations to enter into the policy of disarmament, for France loathes war and imperialism."

MAYOR AND ALDERMEN INVOLVED IN ACTION

Attempt To Collect $60,000 From Gas Company To Start From New Angle.

CLAIM AUTHORITY WAS GIVEN BY COMMITTEE

No Request For Service Charge Made By Members of Aldermanic Board.

Mayor Little, Ald. J. Cameron Wilson, John Bridge, F. E. Harley and Ex-Ald. E. R. Seabrook will be called into account over the imposition of the "readiness to serve" charge of the City Gas Company in 1920 in a suit which will be entered within a few days in the division court for recovery of some $60,000 collected from citizens of London, but retained, according to Judge Judd, in contravention only to moral law.

Important evidence was secured by Ald. Wenige to-day, which, he believes, throws an entirely new light on the case in dispute. This is a bill rendered by the City Gas Company, under date of August 8, 1920, which states: At the request of the City Gas Company of the City Council, the following rates are substituted for the 85-cent rate thereto in effect. Below follows a list of rates in which the "eradiness to serve" charge is included.

Members of the City Council gas committee in 1920, Ald. Wenige alleges, state that they did not request the charge be put into effect, and so far he has discovered no City Council minutes giving the gas committee power to request certain rates, nor that any such request was recorded during the negotiations.

The members of the gas committee in 1920 unanimously state that they did not "request" that a service charge be imposed and that members of the committee specifically pointed out that the City Council assumed no responsibility in the matter.

This situation, it is believed, admits of a new argument with added force in the coming trial of the issue. It is believed that the counsel for citizens planning to enter suit for recovery will argue that the charge was imposed without "color of right" in that, Ald. Wenige alleges, the bill of August 8, 1920, led citizens to believe that the Council not only acquiesced in the service charge, but actually requested that it be imposed.

Ald. Wenige, interviewed to-day, stated his belief that the case for citizens in the matter of recovering the $60,000 collected now rests on firm ground, which will admit of no other termination than a court order for restitution. The fact that the City Gas Company ceased publication of the statement that the City Council committee had requested the service charge is believed to be an admission of a tactical error, which was remedied, in part, by the later notice.

266 CITIZENS FOR JURY SERVICE

Women Will Not Be Allowed To Judge.

Out of 1,612 citizens liable for jury service 266 will be selected by the City of London to-day. Those selected will be males, 21 years of age, British subjects and citizens of the municipality with individual assessment of $600 or more. Any citizen may run for the City Council or for the mayor's chair, but property qualifications higher even than for the municipal franchise restricts the selection of grand and petit jurors.

Contrary to the initial expectations, women will not serve on juries of Middlesex and Ontario courts. The city solicitor has advised that the Ontario Juries Act restricts jury service to "males." And while women are permitted to vote, to hold office generally, the bulwark of justice raised by the barons at Runnymede still holds that those charged with crimes shall be tried by a jury of their peers, not their peeresses.

In ward one there will be 61 jurors selected, in ward two 41, in ward three 70 and in ward four 94. These will serve as grand jurors in the high court division, inferior courts, and as petit jurors.

The Mayor of London, the assessment commissioners and assessors will to-day put the 1,612 names of jurors liable for service in an urn, which will then be "well shaken," according to the juries act, "so as to insure good mixing." From this urn his worship will begin to withdraw ballots, which will be called by the number displayed. The city clerk will take down the number and later look up the number in the rolls. The name of the citizen that the number stands for will then become a juror of the County of Middlesex charged with determining the cases in which high, middle or low justice shall be meted out.

Exemptions from jury service are so lengthy as to practically exempt most citizens of a municipality the size of London. A few of the list of exemptions follow: All women voters, male citizens over 60, anyone in an official position, whether Dominion or provincial, and in several cases municipal. Every teacher of any institution of learning, any barrister or student of law, physicians of all sorts and surgeons, but osteopaths, chiropractors and so forth are not yet exempted; every officer or member of one of his majesty's militia units, pilots, seamen, anyone employed about, in or on railway or street railway, firemen, editors, reporters and so on.

CONFESSION OF PROMINENT CITIZEN WHO BROKE AWAY FROM USE OF MORPHINE

Will of Drug Addict Becomes Dead—Few Are Ever Able To Come Back.

C. McN. FREEMAN.

Statistics gathered from the Society of Combating the Drug Habit Show that the number of drug addicts on the North American continent has increased 1,000 per cent since 1915, and that there are in the United States and Canada over 2,000,000 men and women who take some form of drug with narcotic or stimulating effect. Police court records show that drug addiction is no uncommon thing in this city, and today The Free Press is able to publish the confession of a London opium eater, whose experience is more horror-inspiring than DeQuincey's famous story.

The citizen who makes these confessions must remain nameless, but his name is familiar to thousands of Londoners, and it is only his success in throwing off the shackles of the insidious habit, coupled with importance of his statement, coming as it does from one of London's most prominent citizens, that permits this story being placed before the public.

ONLY 19 YEARS

"I was only 19 years of age," he states in a written confession, "when I took my first injection of morphine. Being a medical student I had no difficulty in procuring all the hypodermic syringes and morphia that I wanted." (It should be pointed out that Mr. A. was not a student of the Western University Medical School). "I know, of course, that the habit obtained a powerful hold on some, but I did not realize how very easily and quickly the habit is established."

He began with an eighth of a grain, which was increased in one month to three-quarters of a grain. He went home on vacation, and there amidst the family influence of affection and purity he determined to throw off the habit at once. But too late! Good resolutions vanished in a few hours and he again returned to the drug. Ever larger and larger doses required by the diminishing power of the drug to stimulate. He says:

TO SAVE HIMSELF

"At last the drug fiend no longer takes the narcotic for the sake of the heaven to which it can lift him for a few hours, but he takes it to save himself from the hell to which he descends if deprived of his accustomed dose."

Then followed a period of moral, mental and physical breakdown, in which self-control, will, honor, truth, honesty, intellect and imagination were sacrificed to the leprous devil of dope.

"I venture to state," the reformed drug fiend asserts, "that my firm would trust me now with $50,000, without security, to take from here to South America. But when I was under the influence of the poppy extract I would walk 20 miles in the night to break into a doctor's surgery for the drug; I would lie, I would cheat, I would steal; even the contents of my sister's missionary box went for drugs."

PARALYSES THE WILL

He then describes the particular hell the drug fiend, which he inhabited for [illegible] and from which, like Dante from Purgatory, he rose again to call himself a man. A hell of lost souls, literally lost.

"People seem to imagine that their power of self-control the ability to pursue the right course, whether it causes suffering or not, is something inherent in their natures and an inseparable part of themselves. But alas! these powers are mere chaff before the devastating effect of drugs. Not so many people would fall victims to the drug habit if they understood that the first effect of drug use is the paralysis of the will. It vanishes as if it never existed. Nothing is left the drug user but the capacity to suffer. What pains would seem trivial to the normal man are tortures of the damned to the victim of the drug habit. A mole hill would appear a mountain to me, and a grasshopper an intolerable burden."

Then came a period of utter collapse with the dreadful delirium of the opium eater. "A time when I craved for the drug more than bread, when to breathe without the stimulus of the drug was agony, depression as black as space beyond the rays of the fathest stars, love dead, affection extinguished, mind filled with the gibbering faces of the eternal charnel house.

SAVED AT LAST

A gloom so profound that nothing could pierce it. A chained soul crying to God as in a nightmare, and the lips of the soul refusing to frame even a whispered appeal.

The teller of this confession then states how he was cured. Not by his own will, for his will was dead. But a father remained who could understand. He was sent to a sanatorium, and by almost divine power of father and mother love he was saved from himself. Months passed of mingled delirium and anguish, until at last the demon was exorcised and the captive soul set free.

"The only way to fight the drug habit," the confessor stated to The Free Press interviewer, "is not to begin.

"I am cured now," he stated standing up, conscious of redeemed manhood, "but I have paid the price. This Thing (and his ominous words seemed to picture an army of drug-crazed madmen, whose numbers are constantly augmenting) must be stopped. Whisky barrooms were nothing compared with what may come if the greatest vice in history is not stamped out, now!"

TEACHERS' ASSOCIATION HOLDS ANNUAL SESSION

London District Elects Officers for Year at Y. M. C. A. Saturday.

On Saturday afternoon the London District Secondary Teachers' Association held an enthusiastic meeting at the Y. M. C. A., where officers for the ensuing year were elected and resolutions passed for action by the provincial organization of the Secondary Teachers' Association.

Officers elected include Dr. A. Boaden, of St. Thomas Collegiate, president; T. S. H. Graham, of the Sarnia Collegiate, vice-president; J. A. Buchanan, London Collegiate, secretary; J. F. Talbot, London Collegiate, treasurer; L. Hodgins, Woodstock Collegiate, executive representative. All the executive officers hold bachelor of arts degrees.

The meeting was largely attended by representatives from the cities above mentioned and from Petrolea, Oil Springs, Strathroy, Ingersoll and other district points.

DIG LARGE DIAMOND FROM ARKANSAS FIELD

LITTLE ROCK, Ark., Oct. 10.—The largest diamond mined in the Arkansas field in Pike County was found last week. The stone weighs 20.25 carats in the rough and is estimated to be worth $10,000. It was one of a total of 48 carats of diamonds found in 100 loads of material from the mine. The largest previous stone, 18.3 carats, was sold in the rough to a New York firm for $6,800.

Lambton County Should Receive Medal For Corn

Editor Free Press: I have read recently about the corn crop in the different corn counties, and, although this part of Lambton has nothing extremely large to offer, yet what I am going to tell you is a straight story of facts, and I have been a little hurt because I had to send in this myself instead of one of your reporters coming down after it, as I know some of them heard of it.

Jonah Straight, who has several farms in Lambton between Burns' Monument and the big bend, is the grower, and was grown on lot 52, concession K., on the West Gore, at the river. He does not farm his land and is about two miles from the homestead. There is a large barn on it, which has not had any crop put in for three years.

One of Jonah's friends is a missionary or something of that kind, and while this friend was in Egypt he got some grains of corn from a mummy pit and gave Jonah one last winter, and Jonah was carrying this grain in his pocket. One day late last winter when he was hunting rabbits in this barn he lost this grain of corn and couldn't find it. Along about six weeks ago his neighbor, Abe Bearfoot, noticed the barn bulging out and green stuff growing out of the roof and cracks, and went and asked Jonah about it. They drove over to see it and there was the barn just filled from top to bottom with ears of corn. They found one big stem growing up in the north mow. To get the corn they had to get rid of this big stem, so they cut a hole in the roof of the barn and erected a windlass. They started this going and it had been working steadily up till last Saturday, when, low and behold you, the windlass creaked and groaned and up came the mummy! Jonah fainted right away when he saw it and was considerably out of his head for a couple of days, but is better again. Abe foolishly went and got an axe and chopped this big stem, as he wished the mummy to go back home, but to keep the corn here. You know, the roots grew around the mummy and there was, I suppose, nothing else to do, but the worst was, when he cut in a few feet in the stalk, a watery liquid ran out, and he let it all run away. He says there was about 10 barrels of it. There was a great crowd gathered and among them was a commercial traveler, and he began sniffing the air and says: "Good corn brandy around here somewhere." He located it on the ground and began sucking some of the sods, and when I left there were about 300 sucking the sods and 500 more with axes chopping into this stem in different places, but they had not found anything when I left. Jonah has an awful crop of corn, and it is as black as tar. You know, the mummy was black and shriveled looking, and Jonah is afraid the corn may shrivel up since it lost its "mummy." That liquid smelled the best I ever smelled, but that mummy spoiled the whole thing. By the way, the mummy settled back when Abe chopped it off, and I suppose is back home in Egypt by now. A. STONER.

"Expert work, moderate prices. F. Steele, Optician, 210 Dundas street." f

FEW WANT TRADE COMMISSIONER'S JOB

Salary for Juniors Apparently Not Large Enough to Attract.

Apparently no one wants to be a junior trade commissioner under the Dominion department of trade and commerce. For several weeks advertisements issued by the Civil Service Commission have been posted in the various Dominion Government buildings in the city. These advertisements have set forth the advantages of establishing a connection with the Canadian trade service and the honorable and well remunerated appointments to which junior trade commissioners are eligible. As far as known not one application was sent forward from the City of London.

In the trade and commerce department's weekly bulletin of October 10, which was received by the Chamber of Commerce this morning Secretary Wm. Foran, of the Civil Service Commission, says that the total number of applications received was 75, and of these 69 stood written examinations. Generally the standard of knowledge revealed by the applicants was low, and in all Canada but four men were found eligible for appointment. As there are at present four vacancies the number of successful applicants is sufficient to fill them. It was the hope of the department, Mr. Foran writes, that a sufficient number of qualified men would be found to establish a waiting list, from which other appointments would be made as vacancies arose, but this hope was not realized. Another examination will be held and the department asks that young men possessing a general business knowledge and the equivalent of a university education should interest themselves in the work and become applicants.

YORKSHIRE POST HEARS EMBARGO ON CANADIAN CATTLE TO BE LIFTED

LONDON, Oct. 10. — Canadian Press Cable.) — The Yorkshire Post, which is prominently identified with the most important agricultural interests of England and Scotland, in its news pages features a statement of a correspondent that it has been decided definitely to lift the embargo on Canadian cattle, but continue the prohibition on the live cattle from other countries. The rumor, adds The Post, says that the Cabinet was not unanimous on the subject, but the majority strongly supported the removal of the embargo on Canadian cattle.

Major-Gen. Moore, a noted authority on veterinary matters, says that the bogey of the importation of contagious disease from Canada lies more in the imagination than in the reality.

IRISH REPUBLICANS WHERE ABOARD ROWAN

Had Just Been Released From Prison in Perth, Scotland.

DUBLIN, Oct. 10.—Three Irish Republicans, who had just been released from prison in Perth, Scotland, were among the passengers of the Laird Line steamer Rowan, which was sunk early yesterday morning off the southwest coast of Scotland. The vessel collided with the United States steamer West Cagak, and sent out a wireless appeal for aid. The Clan liner Clan Malcolm rushed to the scene and in a heavy fog struck the Rowan, which quickly sank. So far as known 13 members of the Rowan's crew and three passengers were lost.

The loss of the Rowan greatly excited Dublin yesterday as a large part of the crew are known here and about half the passengers were Irish.

BLAMES COUNCIL FOR BIG REQUEST

Late Notification To Prepare Estimates For 1922.

GIVEN ELEVEN DAYS ONLY

No Time To Secure $100,000 Due Commission.

General Manager E. V. Buchanan, of the Public Utilities Commission, places the blame for the Public Utilities Commission asking $125,000 of debentures for electrical expenditures in 1922 without taking the $100,000 Hydro-Electric Power Commission surplus into account on the City Council or its servants. He stated that he had received a communication from the city clerk's office on Thursday, October 6, asking that the utilities commission immediately prepare its request for debentures. The commission met that day, hence, Mr. Buchanan pointed out, he had no time to discuss the matter with the commissioners nor secure a definite statement from the hydro commission that the $100,000 was available or otherwise.

He also pointed out that October 17 is the last day for submitting debenture requests, which would have fallen one day short of the next regular meeting of the commission after October 6.

A special meeting may be called, however, to revise the initial request, thus anticipating the probable action of the City Council in the matter. Aldermen, it is understood, without any hostility to the commission, will ask that in view of the pressing need of economy, whether in revenue-producing or tax-spending departments, all debenture estimates be cut to the minimum. They point out that while extensions on the part of the public utilities show growth which necessitates capital expenditures, they will not approve of borrowing money when considerable sums are already available.

JAPAN IN FAVOR OF DISARMAMENT

G. E. Trueman Says People Tired of Military Party.

WANT NO WAR WITH THE U.S.

Officers No Longer Given Seats In Street Cars.

Militarism is having its final day in Japan and must soon yield to the sentiment of the nation's people, which is overwhelming in favor of disarmament and the abandonment of the policy of territorial aggrandizement on the mainland. Such, in brief form, is the message brought back from the Orient by C. E. Trueman, a native of Strathroy, who for the past few years has been engaged in extending the activities of the Y. M. C. A. in Nagoya, a Japanese city of 500,000 people.

"Thousands of people in Japan are just as hostile at their Government's attitude toward China and other countries on the mainland as the people are in United States and elsewhere," Mr. Trueman told The Free Press at the local "Y" to-day. "The trouble is that the military party is in the saddle at the present time and are responsible for the exploitation of China, which has antagonized foreign feeling against the country.

"As for the United States, the Japanese have no desire to fight that country, but they are suspicious of her actions in strengthening both army and navy," added the secretary. "It is well known that the United States objects strenuously to the policy of the present Jap Government and are desirous of preserving the territorial integrity of political independence of China, so the people are watchfully waiting lest this feeling should assume a more concrete form.

"If a vote were taken of the common people of Japan there would be 90 per cent. in favor of the plan of disarmament. This is indicated by the fact that a former minister of justice, who has been preaching against militarism up and down the country, has talked to as many as 8,000 people at once and has found that a straw vote shows a great preponderence of sentiment in favor of complete disarmament, as being advocated in other countries."

An incident which evidences the decline of the military party in Japan was instanced by Mr. Trueman. In former years, when a military officer entered a street car all the coolies deferred to him and offered him a seat, but nowadays an officer in the role of a straphanger is nothing unusual. In fact, on one occasion the men even jostled an officer, who came into the car, and ridiculed him until they finally raised his ire. "Don't you know that I am an officer?" he finally demanded. From a corner of the car came the reply, "Don't you know there's been a revolution in Russia.

Democracy is one of the main objectives of the people of the country and in this connection they want the franchise extended to nonproperty-owners. In the city where Mr. Trueman worked only 17,000 out of the total population of 500,000 were entitled to vote. The Y. M. C. A., he pointed out, while for the use of natives, irrespective of religion, is helping the missionaries greatly in their work and is making a strong appeal to the social, athletic and spiritual wants of the Japanese. The "Y" was first started in Japan in 1888 and now has a network of branches throughout the country.

WOULD SELL NATIONAL RAILWAYS FOR $1

Lanctot Would Also Have Canada Imitate the Fordney Bill.

MONTREAL, Oct. 10.—"If John Bull wants the world's biggest navy to protect his commerce, his foreign loans and other interests, it is not for Canada to contribute towards its cost," said Roch Lanctot, Liberal M. P., addressing his electors at La Prairie on Sunday afternoon.

Mr. Lanctot reiterated his policy of getting rid of the national railways for $1 and promised to fight to that end in Parliament. As to tariff, he urged that Canada should imitate the Fordney bill.

TOLMIE SAYS ASIATICS WILL "OWN THE COUNTRY"

PRINCE RUPERT, B. C., Oct. 10.—(Canadian Press Dispatch).—Asiatics "will own the country" unless their penetration of Pacific coast settlements is stopped, Hon. S. F. Tolmie, minister of agriculture, told a dinner gathering of the Agricultural Association here last night. Dr. Tolmie spoke particularly of the effects of the United States tariff on Canadian cattle. The minister announced that an experimental farm would be established in this district.

RAMBLING AROUND WITH OLD DOC. PEP

October 9.—(Lord's Day.)—Roused mighty unseemly by a man on a motor velocipede, back-firing and rattling like a nest of mechanical guns, and mighty fearful that I shall not be able to go to sleep again. But what with planning what laws I would pass 'gainst these Sunday morning disturbers of rest, suddenly find myself dreaming that I am back in feudal times and a cook's man in some stronghold. Where I be shining pewter vessels on Sunday and singing, as I think, like a lark. Whereat the lord of the castle comes after me with men at arms and to order them to throw me off the highest point of the castle tower. And just about to be pushed off at a pretty sharp rock I see below when I awake, heaven be praised, with my Aunt Mary calling me to breakfast.

Comes nephew to me for money to purchase "The Merchant of Venice" for use in his school work, at which I rave at him: "Did you not study this merchant in 1919?" "Aye," he returns. "And in 1920?" And the answer is again the opposite of the negative. "And why again? Do your teachers plan to make a very Shylock out of you with this endless study of the Venetian pawnbroker, or do they imagine the rest of Master Shakespeare, his plays, has been deleted by the censor?" Which he has no answer for, except to say that he is infinitely bored with this yelling for ducats and daughters and for the nonce would study "Julius Caesar," but that famous man, apparently, is barred by the League of Nations for his militarism.

Up to the Western University mighty betimes on Saturday and to see the freshmen initiated with green paint and other colors. Taking our photographer with me and riding in taxis, like a reporting man that is able to use "I" in his stories, and not like plain getters of scoops. But, St. George helping me, some other man must go to for their future initiations. For no sooner there than one burly athlete roars at me: "Arts or meds?" Which I answer: "Neither; business college and correspondence school!" So a party of them begin yelling: "Initiate him, anyway! Where is the green paint? Where is the red paint? Bring cords; bring ropes!" So nearly frightened to death, but a party of their usual victims come then and I am saved, to my great content.

The man from New Brunswick on our street, who is an advertising man for the theaters, is lately introduced to the advance agent of a notable show that is to come from England. And this New Brunswicker is notable in his own way, having hobnobbed with the greatest in this Dominion, and even my Lord Duke Devonshire. But this advance agent wears a unitarian eyeglass, which covers only one eye, spats, also a gray morning coat, the first we have seen in this city. And the New Brunswicker introduced to him, whereat the agent surveys him through his one eyeglass pretty coldly and then exclaims effusively: "Ah!" Which is strange.

Captain Nelson returns to our Admiralty Club after a visit to Scotland in the interests of intemperance. So we greet him joyfully and he tells of his experiences. "I find a strange thing that the Scotchman at home wear kilts less than abroad, and that the whole kingdom is mighty up and doing. But the strangest thing is the silence in barber shops. No conversations whatever, and only such questions as whether the banlheaded customer wants a save on his face on his topp! Whereat Master McHether remarks: "That is easily explained. Ye ken both barber and customer are thinking pretty hard about the tip!"

Have only had a far, dazzling view of the maids of our university, but, methinks, Venus will be jealous of them. Such eyes, such curls, such chic! Which do incite us to poetry, herewith:

Kappa, Delta, Theta,
Zeta, Lamma, Psi,
Girls, girls, everywhere,
Ah me, oh me, oh my!
Alpha, Beta, Gamma,
Iota, Sigma, Nu,
The fairest maids that ever were,
The girls of Western U!

This last night I write a story of the magazines which, I think, is the very best sort of story, being full of wit, humor, philosophy and the highest kind of morality. But whether any editor will recognize my genius is another matter. But if I am recognized and paid for it, methinks I shall celebrate right royally. Going to two picture shows in one day, having a meal of fried oysters and oysters in soup at a Chinese restaurant and, mayhap, get my fingers manicured by a manicuring woman. A thing I have never had done, but pretty inclined towards it.

USE BUILDINGS NOW ON MARKET

Practical Suggestion To Eliminate Needless Expense.

ENCLOSE BUTCHERS' SHED

Cost Would Be Small Compared With New Work.

A practical suggestion that would eliminate any necessity for erecting a new produce building on the market square is offered by Frank Smith, a local grocer. By enclosing the two existing sheds the city, he says, would have two buildings large enough to accommodate all of the butter and egg dealers and would be utilizing property which is not serving its original purpose.

The shed which was at one time used as a selling place for butter and eggs is now used as a day-time garage for the most part of the time and on market days is leased to certain market gardeners. As for the butchers' stall, it is utilized almost entirely as a parking place for motor cars as the abattoirs have practically eliminated the wholesale meat dealers from the market.

WANTS NEW BUILDING.

Alderman Watkinson at the last meeting of the City Council recommended that a new building be built at a considerable cost to the city. No action was taken by the Council, as it was deemed advisable to first get the opinion of the market clerk on the matter. His advice may be along the line of Mr. Smith's suggestion, that of utilizing the two present buildings for the time being at least and save the city several thousands of dollars.

Mr. Smith points out that the cost of erecting sides and ends to the present building would be very slight and that the accommodation available by the alterations would be ample to meet the requirements of the farmers who are selling butter and eggs. By following out the plan the sheds would pay a revenue as the stalls inside would be rented by the year as is done now in the old butter and egg shed. The buildings are admirably located as they are only a few feet from Market Lane.

PERMITS TOTAL OVER $2,115,000

Pass Record of Last Year In Few Days.

$71,280 IN EIGHT DAYS

Activity Reported In Building of Homes.

Building permits for 1921 will this week pass the total of 1920, and enter the clearway for a record that will exceed 1919's total which so far is the record building year of London's history. The total for 1921 now stands at $2,115,645, as compared with $2,146,305 for the whole of 1920. There remains only $340,000 to be written up for the establishment of a building record.

The month of October, if the present building is kept up, bids fair to be the record month of the current year. In eight days recorded, $71,280 of permits have been issued.

Larger permits include one to E. E. Lennel for a brick cottage on Emery street, to cost $3,000; M. Moxell is the builder. E. J. Keteling is building a story and a half brick veneer residence on Beattie street, to cost $1,500.

W. E. Robinson has received permission to rebuild and alter a house on St. James street at a cost of $20,000. Watt & Blackwell are the architects; John Putherbough the contractor. Mr. Robinson's residence will, when alterations and additions have been completed, be one of the city's finer residences.

CHINESE STAGE PLEASANT PARTY

Clarence Street "Season" Opens and Closes First Night.

POLICE TAKE A HAND

Dominoes and Opium Enjoyed Until a Late Hour.

One of the pleasantest receptions of the season, even though it had rather an unexpected finale, was that tendered by Lee Sam to a number of his Celestial friends on Sunday evening. The party was staged in the spacious parlors at the rear of Lee's Chinese merchandise emporium at 359 Clarence street, and the invitations brought responses in person from Charlie Lee, Toy Lee, Lee Song and Charlie Jong.

No effort was spared to make the function a most enjoyable one for the guests. Festoons of chop suey served as special decorations, while Chinese eggs, guaranteed at least five years old, provided a penetrating perfume which pervaded the atmosphere.

For eats there were bamboo shoots in syrup, Chinese moss and shark's fins, while frequently the Chem Bem bowl was passed. Chem Bem, by the way, is a very respected brand of Chinese hootch, two or three applications of which is generally sufficient to make the mildest mannered Celestial in the business willing to desecrate the grave of his great grandmother. It is reported that as the party waxed merry on Sunday night one guest, with a pleasant wit, fed a spoonful of Chem Bem to Charlie Lee's kitten, which contributed to the entertainment by promptly engaging in a few spirited rounds with an electric fan.

DOMINOES WERE PLAYED.

After the eats games were in order. Dominoes proved the principal attraction, not the ordinary or garden variety which can be played with safety in the best circles, or not even the freckled cubes popularly known as "Senegambian golf." The dominoes provided for the entertainment of Lee Sam's guests were of Chinese ancestry, and the game was a gentle pastime in which it is quite possible for an unlucky player in a brief session to lose home, cash, laundry and clothes before he had hardly started to play. Toy Lee, Lee Sam, Harry Chung, Fred Lee and Charlie Jong gathered around the gaming board and bet their heads off.

Charlie Lee, who apparently was of more frugal mind, declined to play, but accepted the host's proffer of a few "pills," and, stretched in a perfectly comfortable chair, had just succeeded in conjuring up the most vivid dream of cross-eyed geisha girls dancing with pink dragons on a baby blue cloud when a commanding rap at the door betokened the possible arrival of belated guests. One Celestial eye applied to a convenient peep-hole revealed the character of the visitors. "Chleese it, le pleecey man cium," articulated an excited Chinaman, and the next instant the officers were in the room. The gay gamboleers, together with the dominoes and $28.15 found in the "kittie," were confiscated first. Then the officers unraveled Charlie Lee from his pipe and the whole party finished the night in the police station.

This morning when arraigned in court they acknowledged the offences charged against them. Lee Sam was fined $25 for including opium among the viands served at his party. Charlie Lee's vivid dream cost him $50 and costs, while the others of the party were fined $2 each and costs for gambling. The fines were paid and as Lee Sam's guests clattered and chattered out of the police station they expressed the opinion that, although the pastiming cost more than they had anticipated, they sure had a great time. Little social events such as these go a long way towards relieving the monotony among the local members of the Chinese smart set.

LAVERGNE OPENS HIS CAMPAIGN ON SUNDAY

QUEBEC, Oct. 10.—Armand Lavergne, K. C., opened his campaign for Quebec County at Lorettville on Sunday before a crowd of about 4,000 people.

Mr. Lavergne said he was not a Conservative and had never been a Conservative, but he found the Conservative party more honest. The Liberals were against the war in Quebec and for it in the English provinces.

Here Mr. Lavergne called the attention of his audience to a copy of Le Soleil, the Quebec Liberal organ, dated September 25, 1914. It contained a photograph of Sir Wilfrid Laurier, and the occasion was a speech which the Liberal chieftain had delivered at a Methodist conference in Toronto, far from Quebec East. Here Laurier had affirmed, "We shall sacrifice our last man and our last dollar for England."

The farmers' party wasn't a class party, he said. It was a natural necessity. It was the voice of the people rising in disgust against what had been done. The Liberals and Conservatives could talk about the tariff, but the country would never have anything but a tariff for revenue. The Liberals were only opposed to Meighen in order that they might get to the manger.

He had been asked in 1919 to be a candidate in Quebec East to succeed Sir Wilfrid Laurier, but there was a pledge to be signed to support Mackenzie King and he had refused.

Some More Truths.

WOULD you use a steam shovel to move a pebble? Certainly not. Implements are built according to the work they have to do.

Would you use a grown-up's remedy for your baby's ills? Certainly not. Remedies are prepared according to the work THEY have to do.

All this is preliminary to reminding you that Fletcher's Castoria was sought out, found and is prepared solely as a remedy for Infants and Children. And let this be a warning against Substitutes, Counterfeits and the Just-as-good stuff that may be all right for you in all your strength, but dangerous for the little babe.

All the mother-love that lies within your heart cries out to you: Be true to Baby. And being true to Baby you will keep in the house remedies specially prepared for babies as you would a baby's food, hairbrush, toothbrush or sponge.

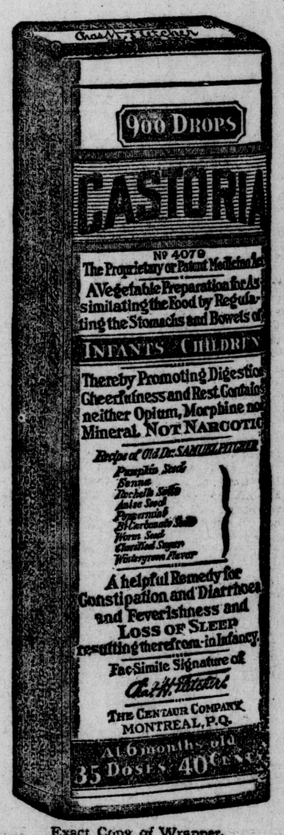

Exact Copy of Wrapper.

Children Cry For Fletcher's CASTORIA

Your Friend, the Physician.

The history of all medicines carries with it the story of battles against popular beliefs: fights against prejudice: even differences of opinion among scientists and men devoting their lives to research work; laboring always for the betterment of mankind. This information is at the hand of all physicians. He is with you at a moments call be the trouble trifling or great. He is your friend, your household counselor. He is the one to whom you can always look for advice even though it might not be a case of sickness. He is not just a doctor. He is a student to his last and final call. His patients are his family and to lose one is little less than losing one of his own flesh and blood.

Believe him when he tells you—as he will—that Fletcher's Castoria has never harmed the littlest babe, and that it is a good thing to keep in the house. He knows.

MOTHERS SHOULD READ THE BOOKLET THAT IS AROUND EVERY BOTTLE OF FLETCHER'S CASTORIA

GENUINE CASTORIA ALWAYS
Bears the Signature of
Chas. H. Fletcher.

THE CENTAUR COMPANY, NEW YORK CITY.

ALDERMAN OBJECTS TO POLICE METHODS

Y. M. C. A. Boy Summoned for Riding Bicycle on Sidewalk.

"This intensive culture of a future crop of criminals must be stopped," Ald. Wenige stated to-day with regard to the summonsing of a Y. M. C. A. lad to police court by one of the constables in which the boy is to be charged with riding a bicycle on the sidewalk in front of Mr. Wenige's store.

The facts of the case, as told by witnesses, is that the lad saw a party of his comrades walking to the red triangle gym. He turned in off the street to the sidewalk, and coasted on his wheel, standing on one pedal, towards the red triangle building. Witnesses state that he was not astride of the wheel, that he was menacing no pedestrian, and in fact was committing no more serious offense than is committed daily by four-year-old youngsters who ride scooters or delivery boys who coast about in toy wagons while delivering goods.

The lad was "pinched" by a convenient policeman, it is stated, who took his name and address and ordered him to report to court.

"That sort of thing is officiousness carried to the final limit," Mr. Wenige stated. "If the policeman objected to a harmless act which could only be considered 'riding' a bicycle by stretching a technical point, he should have warned the boy. But, no, he takes his name and orders him to court.

"This matter should come before the City Council and steps taken to stop such actions. We want real criminals arrested, not boys in knee pants.

"I never hear of things of this sort without thinking of an advertisement which was changed somewhat to serve as a Victory Loan poster. The big, fat policeman leading a child about one-tenth his size who has evidently been found guilty of fishing in some place where 'no fishing allowed' signs were up. Until our police tackle big things consistently, instead of picking on kids for coasting on a bicycle, people aren't going to feel very kindly towards the courts."

ABLE TO DO HER WORK

After Long Suffering Mrs. Peasey Restored to Health by Lydia E. Pinkham's Vegetable Compound

Toronto, Ont.—"I suffered with irregular menstruation, was weak and run down, could not eat and had headaches. The worst symptoms were dragging down pains, so bad I sometimes thought I would go crazy and I seemed to be smothering. I was in this condition for two or three years and could not seem to work. I tried all kinds of medicines and had been treated by physicians but received no benefit. I found one of your booklets and felt inclined to try Lydia E. Pinkham's Vegetable Compound. I received the best results from it and now I keep house and go out to work and am like a new woman. I have recommended your Vegetable Compound to my friends and if these facts will help some poor woman use them as you please."—Mrs. J. F. Peasey, 387 King St., Toronto, Ontario.

If you are one of these women do not suffer for four or five years as Mrs. Peasey did, but profit by her experience and be restored to health.

SEATS OF THE MIGHTY MADE AT OWEN SOUND

Walnut Chairs for Parliament Buildings Being Turned Out There.

OWEN SOUND, Oct. 14.—The Owen Sound Chair Company's factory is now at work on an order received a short time ago from the Dominion Government, in competition with furniture manufacturers from all parts of Canada. The chairs are for use in the committee rooms and offices of the new Parliament Buildings and are of the very finest construction. They are of solid walnut, and are leather covered, and amongst the best chairs of that type built. This order will, with the other business that the company is securing, insure work during the balance of this year and part of next, for the employees of this company. This order practically completes the furnishing of the magnificent new Parliament Buildings, as most of the other furniture is already in place or under order. When Owen Sounders visit the national capital they can sit in the library, or in the committee rooms, on chairs manufactured in this city. And they can exhibit these chairs to others with just pride, for they are as good as can be built anywhere.

RUSSIAN OIL ON MARKET

MOSCOW, Oct. 10. — The commissariat foreign trade committee has decided to throw on the local market all the kerosene oil allotted for export and also to organize an export base in Riga, Letvia, for naphtha products. The announced purpose of this decision is to avoid control of these products by a Western European syndicate, which the commissariat alleges offered only one-seventh of their value for them.

O. B. GRAVES, Limited
WINDOW SHADES
BEST QUALITY ROYAL OPAQUE SHADE CLOTH AND JOHN KING & SONS' SCOTCH HOLLAND.
205A Dundas Street (Upstairs) One door west of Gammage's (Upstairs).

ROWLAND HILL RELIABLE FOOTWEAR
Be Prepared
For the rain, snow and slush that are coming. Let us fit your shoes NOW with
DOMINION RUBBERS
They're the best and we guarantee every pair.
OUR PRICES ARE MUCH LOWER THAN LAST SEASON'S.
50c Reduction on all Men's Fine Rubbers.
ROWLAND HILL RELIABLE FOOTWEAR

You can choose any article from our fine stock of Diamonds, Watches, Clocks and Jewelry and have it laid aside for Christmas at a big saving.
AGRANOVE'S, Square-Deal Jeweler and Optician, 644 Dundas St. Phone 1742-W. Open Evenings. y

COAL
Lehigh Valley ANTHRACITE
Egg, Stove and Nut, $16.50
Pea $14.50
Anthracite Briquettes $14.00
Redwine Ky. Cannel, $17.00
MARTIN-LYONS FUEL CO.
711 YORK STREET
Phone 1315
m

Phone 6197 to Have Your Awning Taken Down and Stored.
CARTER & SON
Awnings and Waterproof Covers.
351 Glebe Street. y

O'Brien College
361 RICHMOND ST., LONDON.
Day and night classes. Night classes Monday, Wednesday and Friday. Three nights for the price of two. Join now.

ROYAL CAFE
386 Richmond St., Upstairs.
BUSINESS LUNCH, 45c.
A la Carte at All Hours.
Best place for you to dine and entertain friends.
LAWRENCE LEE & CO. m,fr

THE CANADIAN LADIES' WEAR CO.
THE SHOP FOR WOMEN
Where you buy for less.
Out of the high rent district.
272 DUNDAS STREET,
Between Colborne and Waterloo.
y

Ebony Cannel Coal
For Grates. We deliver 500 lbs.
LERNER, 494 HILL, PHONE 1267-J.
y

BE SURE TO GET PARTICULARS FROM THE
London Business Institute
before enrolling for a Commercial or a Stenographic Course.
Phone 7380.

AN ENLARGEMENT FROM A PRIZED SNAP.

We are now specializing in

Perfect Colored Enlargements

MADE FROM YOUR OWN NEGATIVES.

For a presentation nothing could be more appropriate.

70c to $5.00.

Cairncross the Chemists

Four Graduate Druggists. 216 Dundas Street. Phone 880. "Experts in Kodak Photography."

For the Best Results

Send or mail your films for developing to 210 Dundas street

J. H. BACK & CO.

London

FOR BABY

When you consider the fact that a plated spoon costs $1.10 you will agree that the

SOLID STERLING SILVER BABY SPOONS

we are now offering are exceptional value.

Extra Special

$1.25

A limited number left.

BARNARD'S

Fine Diamonds and Jewelry.

399 RICHMOND

TIN HORNS.

Tin Horns, Red, White and Blue.

Peel's Toy World

Smoke

T&B

A Blend of Imported Virginia Leaf

Keep Clean

Internal cleanliness means health.

Without forcing or irritating, Nujol softens the food waste. The many tiny muscles in the intestines can then easily remove it regularly. Absolutely harmless—try it.

The Modern Method of Treating an Old Complaint

Nujol

REG. U.S. PAT. OFF.

For Constipation

Ulcers on Both Legs

One so large that you could almost see the bone.

Now "Quite Healed."

Our portrait is of Mrs. GIDNEY, of 10, Station Road, Ash Vale, Surrey, England, who writes:—

"About four years ago I had a bad breaking in both my legs which kept coming and going. At last they got so bad that I had about thirty ulcers, one of which was so large that you could almost see the bone of my leg. The doctor who saw my legs said only rest would do me good. In January my daughter brought me home a bottle of Clarke's Blood Mixture and said: 'I am sure, mother, this will do you good.' At once I commenced taking this medicine, and before I had finished the first bottle the ulcers began to get better, and after taking four bottles both legs were quite healed. Previous to taking Clarke's Blood Mixture I could only walk a very short distance, but only recently, to the surprise of my family and neighbours, I walked to Aldershot and back—two miles each way—to see the Military Tattoo."

Sufferers from Bad Legs, Abscesses, Ulcers, Glandular Swellings, Piles, Eczema, Boils, Pimples, Eruptions, Rheumatism, Gout, should realise that lotions, ointments, &c., can but give temporary relief—to be sure of complete and lasting benefit the blood must be thoroughly cleansed of the impure waste matter, the true cause of such troubles. Clarke's Blood Mixture quickly attacks, overcomes, and expels the impurities; that is why so many remarkable recoveries stand to its credit. Pleasant to take and free from injurious ingredients. Of all Chemists and Stores.

Ask for and see that you get

Clarke's Blood Mixture

"Everybody's Blood Purifier."

INTERIM ALIMONY $6 WEEK ALLOWED

Justice Rose Gives Decision in Bearss Vs. Bearss

AT WEEKLY HIGH COURT

Six Cases Up for Hearing at Saturday Session

Justice Rose presided at the weekly high court at the courthouse on Saturday. Motions were disposed of as follows:

Bearss vs. Bearss—An order was made for interim alimony at $6 per week since the issue of the writ, and $60 was allowed for interim disbursements. J. C. Hegler, K.C., appeared for the motion.

Donald McMurchy estate—Order made for the sale of lands of an infant and the approval of the contract submitted to court. J. C. Elliott, K.C., for the father, and F. C. Betts for the official guardian.

Re Clyesdale—Motion for the custody of an infant adjourned for two weeks, the defense to furnish a copy of material to be used on the motion, in one week. A. R. Douglas for the motion, and J. P. Moore, K.C., for other parties.

Isabella M. Hughes estate—Motion for the construction of the will of the deceased. The question to be settled is whether George Hughes, one of the executors, takes an absolute or only a life interest in the estate. The motion was argued and reserved. E. W. M. Flock appeared for George Hughes, J. P. Moore, K.C., for the executors, F. C. Betts, for infants interested, and A. R. Douglas for the motion.

John McLennan estate—Motion for the construction of the will of John McLennan, the youger. His lordship required that the estate of John McLennan, the elder, deceased, be represented, and the matter stands. J. W. G. Winnett appeared for the motion.

"Expert work, moderate prices. F. Steele, Optician, 210 Dundas street." f

SIGN PETITIONS ON SCHOOL TAXES

Separate School Supporters Prepare Appeal to Government

Petitions calling on the Ontario Government to give to the separate schools a portion of the taxes paid by corporations in the province, were signed in all the Roman Catholic churches in Ontario yesterday. The petitions will shortly be forwarded to the Government.

It was announced in St. Mary's church, East London, yesterday, that a social evening, in honor of Rev. Father H. Dignan, who is leaving shortly to assume the duties of rector at the new church at Chatham, would be held next Friday evening in St. Mary's hall.

LOSES SIGHT OF EYE WHEN GUN EXPLODES

Raymond Dennis, Age 17, Met With Serious Accident Yesterday Afternoon.

Raymond Dennis, age 17, of St. Thomas, suffered injury to his right eye yesterday afternoon that necessitated its removal. The accident occurred at his home in St. Thomas, when a shotgun which he was working with accidently exploded and a portion of the charge penetrated his eye. He was brought to Victoria Hospital here where the optic was removed by Dr. J. G. Hunt.

HIGH C. O. F. POSITION FOR FORMER LONDONER

At a meeting of the executive of the Canadian Order of Foresters, held at the head office, Brantford, F. K. Wilson, of Tillsonburg, formerly of this city, was appointed as superintendent of organization, to succeed the late W. G. Strong.

Mr. Wilson has served the order as organizer for nearly 20 years, so his promotion to the superintendency of that department is no doubt well merited.

He will move to Brantford at once to assume his new duties.

FIRE CAUSES $400 LOSS

Residence of John Sherlock, 349 Cheapside Street, Damaged Yesterday Afternoon.

Fire of an undetermined origin caused damage to the extent of $400 to the home of John Sherlock, 349 Cheapside street, yesterday afternoon about 3 o'clock. The blaze started in the rear kitchen and before noticed had gained considerable headway. The fire department was called and managed to extinguish the blaze before it spread to the main part of the house.

REMANDED FOR AUTO THEFT.—Charles Langridge, charged with stealing an automobile in Springbank Park, was again before the court on Saturday and remanded until Friday next. Bail was renewed, Mrs. Langridge becoming surety for her husband's appearance.

FEARS SENTIMENT

Melbourne Age Discusses Queensland's Move for Loan in New York.

LONDON, Oct. .—According to Reuter's correspondent at Melbourne, the newspaper Melbourne Age, referring to the negotiations for a Queensland loan in New York, says the fact that an Australian Government has gone outside the empire as a borrower touches the question of imperial sentiment which is sure to be freely discussed.

"REDMAC"

The Great Stomach Tonic

Reduce Your Fat Without Dieting

Years ago the formula for fat reduction was "diet"—"exercise." To-day it is, "Take Marmola Prescription Tablets." Friends tell friends—these friends tell others. They eat substantial food, live as they like and still reduce steadily and easily without going through long sieges of tiresome exercise and starvation diet. Marmola Tablets are sold by all druggists the world over at one dollar for a case, or, if you prefer, you can order direct from the Marmola Company, 4612 Woodward avenue, Detroit, Mich.—Advt.

BOY FALLS FORTY FEET, SUFFERS BROKEN JAW

Walter Rowe, 10-year-old son of John Rowe, who resides on the 1st concession of Westminister Township, four miles east of the city, narrowly escaped death at 4 o'clock yesterday afternoon when he fell a distance of 40 feet from the top of a silo on his father's farm. The young lad suffered a fracture of the jaw bone, which is believed to be the extent of his injuries.

He had climbed to the top of the silo, which had been recently filled, to see if it had settled enough to remove the splash-boards, and in some manner lost his balance and fell to the ground. The fact that the ground was comparatively soft from the recent rains is thought to be the only reason that the child was not probably instantly killed.

Dr. Edward Spence was called and, after attending the lad's injuries, had him removed to Victoria Hospital, where after a thorough examination no other injuries could be found

CONTINUE RAIL CUT TENTATIVELY

Agreement Reached at the Conference at Montreal

PENDING SETTLEMENT

Union and Railway Officials to Continue Parley

MONTREAL, Oct. 9.—(Canadian Press Dispatch)—After ten days of argument and conference with the commission of conciliation and investigation, headed by Chairman Judge F. S. McLennan, the representatives of the railway brotherhoods and railway managements came to a tentative agreement on Saturday evening, in which the men agree that a reduction of wages, of from 10 to 12 per cent. put into effect last June shall continue tentatively.

Agreement is made for further conference with reference to this, however, with the undertsanding that if the final agreement is that the wages should be reduced this agreement is to stand. Should, however, the wage cut be less than that enforced by the companies, the latter will have to refund the differences between the reduction authorized and that actually in force.

If more, no refund will be collectible by the railroads.

RIFLED MAIL IS FOUND IN TRUNK

Fingerprints May Lead To Arrest of Robbers.

DETROIT, Oct. 9.—(Special to The Free Press.)—An old-fashioned trunk, such as is often used by foreigners, stuffed with mutilated mail sacks and rifled envelopes and packages, found early to-day, gave postal and police authorities the first real aid in solving the mystery of the robbery of the Windsor mail wagon robbery here late on Friday night.

Police expressed the opinion during the afternoon, after a study of the trunk, that those who held up and robbed Wm. R. McCauley, the mail messenger, were Italians.

"Little Italy" and other districts where Italians live were subjected to a rigorous search to-day by members of the "Black Hand" squad of the police department.

FINGER PRINTS.

Finger prints are to be taken from the trunk and portions of the mail at the earliest opportunity, and these will be used, police said, in running down the robbers, for whom a reward of $20,000 now is offered by the United States post office department.

One suspect, Carl Grebe, age 34, of 160 Montcalm street, was interviewed by Detroit and Windsor post office inspectors and the mail messenger, McCauley, this afternoon. They could not identify him as one of the men who held up the mail wagon and got away with 72 pieces of registered and a number of sacks of unregistered mail.

Grebe is still held, however, under a charge of violation of the United States code. Police said he was indirectly implicated in the Toledo million dollar post office robbery and may know something of that of Friday night.

Meanwhile Windsor and Detroit postal officers are checking their records to determine the value of mail contained in the 26 bags taken by the bandits. Two of the pouches carried registered packages and early estimates placed the value as high as $100,000. Officials said to-day that this is a wild exaggeration and the total loss may not be more than a few hundred dollars. There were no money consignments from either Kentilworth race track or the Walkerville branch of the Dominion Bank, officials of these institutions said.

D. J. McLean, post office inspector, arrived from London yesterday morning to co-operate with the Windsor officials in the affair. He and Macauley, the bank messenger, visited the scene of the hold-up in the afternoon.

ARREST AT TOLEDO.

TOLEDO, Ohio, Oct. 9.—Federal authorities to-night placed under arrest a man giving his name as Bob Cunningham, and his age as 30 years, of Detroit, as a suspect in the hold-up of a mail wagon near the Detroit post office on Friday night. The authorities say an empty coin bag bearing the name of the National Bank of Commerce, Detroit, was found on his person, together with $250 in United States money and some Canadian coins.

The man was booked on the technical charge of suspicion.

WIPE OUT NATION'S DEBT BY THE SALE OF LIQUOR

Platform of Mrs. Adney, Who Announces Herself As Candidate In Carleton, N.B.

FREDERICTON, N.B., Oct. 8.—Mrs. Minnie Bell Adney, of Woodstock, wife of Lieut. Tappan Adney, R.C.E., has decided to offer in Carleton-Victoria riding as a Liberal candidate in the Dominion election.

Her platform follows: "More pay for the soldiers; Lord Shaughnessy to have the railways if he wants them; seasional indemnities cut to the old figures; mothers' bonus, such as obtains in Ontario; fewer private cars for politicians; limitation of the lunch of the members at the parliament restaurant to apple, a sandwich, a glass of stout or a cup of coffee; return of the old high license liquor law or such a system as Quebec or British Columbia have, whereby the national debt could be liquidated in two years."

ANNIVERSARY OF ALMA COLLEGE

Students, Faculty and Managers Celebrate

HOLD SPECIAL SERVICES

Wonderful Expansion Made During Last Forty Years

ST. THOMAS, Oct. 9.—(By Staff Reporter)—Students, faculty and the board of management of Alma College to-day observed the 40th anniversary of the opening of the institution by Bishop Carmen. The college has expanded in many ways and the list of students enrolled to-day is far larger, while the curriculum takes in a far wider scope than it did 40 years ago, although the same priciples are adhered to. At First Methodist Church this morning Dr. R. I. Warner, principal emeritus, gave a very interesting resume of the years he has spent in charge of the college, and expressed the hope that it might continue its good work for many more years.

The students, together with Principal Dobson, Rev. Dr. Warner and members of the board of management, paraded from the college this morning to First Methodist Church, where special services were held. Rev. Wilfrid Gaetz, a newcomer to the city, during the morning service alluded to the good work being accomplished by the institution, declaring that even though he had not been in this city very long the college was by no means unknown to him, for its fame reached far beyond the London Conference.

Many day students, former Alma students, and those who have at various times had any part in the development of the college, were included in the college group at First Church.

MESSAGES READ.

Rev. Perry S. Dobson, principal of the college, read a number of important messages from Rev. Dr. Chown, the general superintendent; from Dr. Graham, secretary of education, and from Rev. Dr. J. S. Williamson, of Toronto, the only surviving member of the original board of Alma College. All joined in congratulating the management and faculty for the wonderful expansion that has been possible during the 40 years that Alma College has existed.

Charles McVey, a former resident of Yarmouth, was arrested yesterday and locked up on a charge of stealing an automobile from a local citizen on June 24 last. The car was abandoned, it is stated, at Port Stanley. McVey, with another youth, was suspected of the theft, but both had left for parts unknown. They returned this week, according to reports, from New Mexico. Sergt. W. M. Ketchebaw, who has been on the track of the offenders every since the mysterious departure of the car last June, immediately began a search of the city. It was not long before he located McVey. On reaching police headquarters he is alleged to have intimated that the other youth might also be located and his case was adjourned for a week while the accused was remanded to the county jail.

HAVE A REAL C. OF C.

It is likely that another week or so will see the completion of organization work and the opening of a modern Chamber of Commerce, with headquarters at the city hall. Organization work has been going on during the past week and a membership campaign will be instituted shortly.

County Magistrate Frank Hunt claims to have made the acquaintance of Wilfrid Meharg, the Vienna youth found guilty at Hamilton of murdering Dr. Whitworth, on Friday. He states that Meharg came before him on a charge of violating the O. T. A.. The trouble started at a baseball game, where the liquor is alleged to have been distributed.

Over 150 students have enrolled so far for the night classes at the Collegiate and it is expected that a number of others will be on hand during the coming week. Several new classes have been added this year and the night classes promise to be an even greater success than last winter.

According to information available tonight, Crown Attorney McCrimmon has recovered sufficiently to be able to leave his bed and will in all probability be able to attend the court of general sessions, which opens before Justice Masten next Tuesday afternoon.

FARMERS' LEADER NOT FARMER, SAYS MEIGHEN

Premier Tells Annapolis Audience That Mr. Crerar is Head of Big Grain Company.

ANNAPOLIS, Oct. 8.—Speaking here this afternoon, Premier Meighen discussed the Government shipbuilding program. He admitted that the value of Government vessels had declined, but he asked his audience whether the value of practically everything had not declined in the last few years. Last year the steamers had made a profit of three and one-half per cent., he said.

The premier ridiculed Mr. King's declaration that he stood for a revenue tariff, a tariff for producer and consumer, and finally a tariff for the home. Every tariff is a tariff for revenue. If the present tariff was one for combines, monopolies and trusts, Mr. King should explain how he happened to be a member of the Laurier Government, which made the present tariff, the premier said. The tariff in force was just a little lower than the Laurier tariff.

He declared that there was nothing in the record of the Government of which he was ashamed. Rather than extravagance, as charged by the Liberals, the Government was practicing the most rigid economy. The fact was that the Government expenditures were only 3½ per cent. greater than before the war. True, the debt was infinitely larger, but a country could not participate in a war such as Canada had had and come through without spending money.

"The farmers," declared Mr. Meighen, "were headed by a man who was not a farmer, but the head of one of the greatest grain companies in the West."

NUXATED IRON

FOR RED BLOOD STRENGTH AND ENDURANCE

EACH GENUINE NUXATED IRON TABLET IS STAMPED AS ABOVE

DO NOT ACCEPT SUBSTITUTES

ARCTIC BIRD IS UNUSUAL VISITOR AT OWEN SOUND

OWEN SOUND, Oct. 9.—A wild goose was seen on Owen Sound's main street, about half a mile from the city hall. It was of the species scientifically known as the cheu hypeboreus and commonly known as lesser snow goose, or little waver. It was pure white in color, having only the tips of its wings black. The goose had evidently been migrating south with a flock and had become tired, forcing it to alight. It could be approached to within two yards, but if anyone attempted to go closer it would fly away a short distance. All efforts to capture the bird were futile and in a short time it disappeared.

This is the only goose of this particular species that has ever been seen here. They nest on the shores of the Arctic Ocean and Hudson Bay and are only very rarely seen in Ontario.

HARDING URGES CUT IN FREIGHTS

Confers With R. R. Heads, Who Ask Wage Reduction

WASHINGTON, Oct. 8.—President Harding to-day took up with the railroad executives the matter of reduction of freight rates and indicated his desire that the railroads give this matter early and careful consideration.

The railroad executives, headed by T. DeWitt Cuyler, of the Association of Railway Executives, informed the president they felt that reduction of freight rates must go hand in hand with reduction of operating expenses and that operating expenses could not be reduced materially unless railroad wages were reduced.

The railroad executives told the president they were already considering the matter of rate reductions in connection with the Interstate Commerce Commission and that a meeting would be held in Chicago on Friday, when it was probable definite policies with regard to rate reductions would be adopted.

The president was also advised by the executives that the unemployment situation might be somewhat alleviated by the passage of the railroad funding bill, which would give the railroads necessary funds for carrying on improvement projects.

MORE CHARGES COMING IN WHITWORTH MURDER

Crown to Lay Conspiracy Counts Against Alleged Members of Hamilton Gang

HAMILTON, Oct. 8.—When the Supreme Court opened this morning Chief Justice Mulock had the grand jury called in and instructed that body that in view of developments at the Whitworth murder trial the crown had decided to lay further cases before the members. Conspiracy was the charge and he explained the law on that crime.

The judge issued a special order for the appearance of Wilfred Meharg, yesterday found guilty of the murder of the Binbrook veterinary, Dr. Whitworth, in the court. Meharg was called to tell of arrangements made for various hold-ups as related by him when he was on the stand yesterday.

Among those indicted were George Horning, Clarence Spaulding, Edward Dickenson and J. Smith, alias Fisher.

PASSENGER SHIP LOST; 13 MISSING

The Rowan Rammed by Boat Going to Her Rescue

OFF THE SCOTTISH COAST

Ship Had Previously Been Damaged in a Fog

BELFAST, Oct. 9.—(Associated Press Cable.)—Damaged by one vessel in a dense fog off the southwest coast of Scotland and then sunk by another coming to its aid was the fate early this morning of the Laird Line steamer, Rowan, plying between Glasgow and Dublin. Thirteen of the Rowan's crew and three passengers are missing. Two passengers died after being rescued by vessels which responded to the wireless call for help.

An official statement says that the Rowan carried 93 persons, including the crew, 77 of whom are accounted for by the four vessels which went to the Rowan's assistance.

THE ACCIDENT.

The accident was due to a double collision in the north channel, off Corsewall Point. The Rowan first collided with the United States steamer West Camak, both of them being damaged. The West Camak stood by with the forepeak full of water, meanwhile sending out wireless calls for aid. The Clan liner, Clan Malcolm, responded, but in the confusion due to the heavy fog, ran into the disabled Rowan, which sank immediately.

The West Camak helped in the rescue work, afterward putting into Glasgow with 26 survivers. Captain Donald Brown, of Glasgow, is reported to have gone down with the Rowan. Three other vessels also answered the call and completed the work of rescue, as far as it was possible.

The Clan Malcolm, which rammed the Rowan amidships, was damaged only slightly.

NORTH BRUCE OPPOSITION.

KINCARDINE, Oct. 9.—There is a strong feeling here among Liberals that James Malcolm would be an ideal candidate for the riding of North Bruce against Hugh Clark.

Corns Ended by a Touch

Pain Stopped Instantly—Corns Removed Quickly and Gently

THIS is the scientific way, the modern way to end corns. A famous expert evolved it. A world-famed laboratory produces and guarantees it.

With millions it has displaced old methods, harsh and crude.

It is Blue-jay—the liquid or the plaster. Either is applied by a touch. The pain stops at once, and soon the whole corn loosens and comes out.

Thus any corn, old or new, can be ended at your will. No joyful hour need ever be spoiled in this way.

Prove this tonight. Get Blue-jay at the drug store. Bid all corns a lasting farewell.

Liquid or Plaster

Blue-jay

stops pain—ends corns

a Bauer & Black product

THOMAS BROOKS DEAD.

Word was received in the city yesterday of the death of Thomas Brooks, brother of Mrs. Elizabeth Wilson, this city, who died in Rochester, N. Y., on Tuesday last. Deceased was born in Toronto 78 years ago, and for the past 52 years was a member of the Masonic Order, and during that time held many important posts in the order. Mr. Brooks had lived in Rochester for many years.

WEEK-END GUN FIGHTING IN BELFAST; NONE INJURED

BELFAST, Oct. 9.—Two men were found chained and padlocked to the railings of different Catholic churches to-day. They were released by the police. Numerous attacks on individuals and considerable gun fighting marked the week-end, but no casualties are reported.

Paul Franz as "Romeo." *Paul Franz in "Aida."*

M. PAUL FRANZ,

The World-famous Operatic Singer,

of the Paris Grand Opera and Covent Garden, London, writes:

"It affords me pleasure to state that I have used Phosferine since 1912, and have derived practically invaluable benefit from it. All through the War, when serving in the French Army, I had a supply with me. The nervous strain on an operatic singer is very great, but despite the tremendous call made upon me when I created "La Legende de St. Christophe," at the Paris Opera House last year, and quite recently at the rev val of "La Valkyrie," I am pleased to say that Phosferine acted as a fine tonic in enabling me to bear the nervous strain without undue fatigue. I find your Phosferine so reliable, and think that it has most certainly helped to strengthen my voice."
Academie Nationale de Musique et de Danse, Paris.

This world-famous operatic singer is entirely satisfied he owes the unflagging strength and volume, the unfailing control of his vocal nerves to the re-energising qualities of Phosferine—Phosferine ensures his nerve organisms produce a sufficiency of vital force to maintain that unvarying perfection which gives him so pre-eminent a position on the operatic stage.

When you require the Best Tonic Medicine, see that you get

PHOSFERINE

A PROVEN REMEDY FOR

Influenza	Neuralgia	Lassitude	Rheumatism
Indigestion	Maternity Weakness	Neuritis	Malaria
Sleeplessness	Premature Decay	Faintness	Headache
Exhaustion	Mental Exhaustion	Brain-Fag	Nerve Shock
Nervous Debility	Loss of Appetite	Anæmia	Sciatica

Phosferine has a world-wide repute for relieving disorders of the nervous system more completely and speedily, and at less cost than any other preparation.

SPECIAL BUSINESS AND TRAVEL NOTE

Phosferine is made in Liquid and Tablets, each sold in two sizes. The Tablet form is particularly convenient for business men and women, all outdoor workers, travellers, sportsmen, etc. It can be used by anyone, any time, anywhere, in accurate doses, as no water is required. The No. 2 tube is small enough to carry in the pocket and contains 50 doses. Anyone affected by unhealthy localities or climatic conditions will be the better for Phosferine—always put a tube of Tablets in your outfit.

PROPRIETORS: ASHTON & PARSONS, LTD., LUDGATE HILL, LONDON, ENGLAND.
Sole Agents for Canada: HAROLD F. RITCHIE & CO., LTD., Toronto, Ontario.

Paint this Fall Because:

—of proper weather conditions.
—surfaces are now in their most receptive condition; practically every trace of moisture having been eliminated by the summer sun.
—the wood being dry it absorbs more readily and the paint holds better.
—a surface needing protection should never be allowed to go over the winter without it.
—property needs more protection during winter than at any other time.

58

It's Coming!

SNOW Damages—Paint and Varnish Protect. Snow holds moisture which absorbs atmospheric gases. These gases, together with the moisture, rapidly corrode metal and cause decay in wood.

Paint and Varnish prevent corrosion and decay. Surfaces properly protected with paint and varnish are impervious to snow.

Now is the time to protect your properties against winter's relentless attacks. *Save the Surface and you save all.*

DRUMMOND NAMED IN WEST RIDING

Clerk of McGillivray Defeats Currie For U. F. O. Honor.

AT STRATHROY CONVENTION

J. J. Morrison Offered the Nomination and "the Premiership."

STRATHROY, Oct. 8.—(By Staff Reporter). — West Middlesex United Farmers upset the "dope" this afternoon in picking J. D. Drummond, clerk of McGillivray Township, as their candidate for the House of Commons. There was some much-touted material in the entry list, but the delegates paid rather less attention to past performance than to present form—to continue the race track metaphor. Mr. Drummond's nearest contender was Harold Currie, of Strathroy, county director of the U. F. O. The final vote was not announced, but is stated to have been 210 to 76.

An interesting feature of the afternoon was an offer of the nomination to J. J. Morrison, secretary of the provincial organization. Harold Currie, who was responsible for this tribute, explained that it meant election as member for West Middlesex, and likewise the premiership of Canada. Mr. Morrison declined both honors with thanks.

"My ambition," said Mr. Currie, "was to see three U. F. O. members from Middlesex in the Legislature, and then a Cabinet minister. I went to Toronto and came back with an offer of a Cabinet position for the worthy member for West Middlesex. That it was not accepted was owing to ill health. It is my ambition now to see a Cabinet minister from Middlesex in the Federal House. It has been my ambition to see J. J. Morrison premier of Canada and sitting member for West Middlesex, and I am going to make a motion at this juncture, which, I trust, will be poualar, and it is this. I don't want anyone to second it, but will ask those who feel like seconding it to rise to their feet: 'That we, the United Farmers of West Middlesex, in convention assembled, tender Mr. J. J. Morrison this convention, guaranteeing to finance the campaign and elect him as our representative for West Middlesex in the House at Ottawa.' "

Quite a number arose in support of the motion, but Mr. Morrison was promptly on his feet.

DOESN'T WANT TO BE PREMIER.

"I don't want to be a Cabinet minister," he said. "I don't want to be premier of Canada and member for West Middlesex. My policy is not a personal policy, but one for the people, and I want to follow it out to the finish."

Mr. Morrison devoted some time to pointing out that there is no "National Progressive Party." Organized farmers of East Elgin called their convention a few days ago under that name.

Mr. Drummond was probably the eldest of men balloted upon. His address, prior to the voting, was moderate in tone, and made a visibly favorable impression. He explained that he had no special ambition toward a political career, but, having been asked to allow his name to stand, did so on the principle that it was a duty to give public service if called upon. He took occasion to disagree with the agrarian plank of Senate reform. In his opinion there is but one cure for the Senate, and that is abolition. (Applause). Tariff revision, said Mr. Drummond, is long past due.

The nominee, as stated, is clerk of McGillivray, and resides three miles north of Ailsa Craig. He is a member of the mothers' allowance board of the county.

On account of the plan of appointing four delegates from each U. F. O. club, and from each subdivision where there is no club, almost the entire main floor of the Lyceum Theater was required for delegates alone, and many would-be spectators were unable to get into the building. J. J. Morrison, provincial secretary of the U. F. O.; G. J. Lethbridge, M. P. P., West Middlesex, and J. C. Brown, M. P. P., North Middlesex, addressed the gathering, prior to the nominations. Walter Bolton, of Adelaide, made a more than ordinarily efficient chairman.

THIRTY-FOUR PROPOSED.

Preliminary nominations brought out 34 names. L. Collins, Fred. Lockwood, Mrs. Dan Campbell, Russell Parker, B. Galbraith, H. Vroney and Samuel Bolton withdrew as soon as the list was read. Mr. Drummond, D. A. Graham, Harold Currie, George Marks, T. G. Turnbull, Ed. Wormal, W. Gilbert, J. E Campbell and John Sullivan were among the 27 who availed themselves of the privilege of inspecting the result of the preliminary vote, as compiled by the scrutineers, and took the platform, although Messrs. Wormal, Gilbert and Sullivan in their five-minute addresses announced that they were not contenders. Those who withdrew after seeing the nomination totals or were not present were Isaac Watterworth, Andrew Scott, Mr. McVittie, Charles Macfie, C. C. Henry, D. S. Campbell, J. D. Campbel, Hugh McPhail, Thomas Dromgole, Allen McNeil, A. D. Fletcher, E. W. Munro, Abe Ferguson, A. L. Walker, L. Curran, Neil Johnston, J. C. Elliott and H. Innes.

George Marks, of Parkhill, received the lowest vote on the first ballot, which was not collected until after 4 o'clock. T. G. Turnbull, of Komoka, dropped out on the second. J. E. Campbell, of Lobo, was low man on the third vote. On collection of the fourth the interesting discovery was made that there were more ballots than there were delegates in the hall, and a revote was taken, resulting in the elimination of D. A. Graham, Caradoc. All this time Dr. Drummond's strength had been growing, there being about 100 votes for him on the third round of balloting. On the final ballot, with only Mr. Currie as contender, he had easily a majority of the available vote.

CANDIDATES SPEAK

The chairman reminded the candidates that the riding executive had approved the recall plan and pre-war sessional indemnities.

Other than Dr. Drummond, D. A. Graham, of Caradoc, first president of the West Middlesex organization, was the only speaker to touch upon the tariff issue.

"As to the tariff helping us," he said, "the tariff that keeps goods out keeps goods in. I am in favor of Canada negotiating, not to give anything away, but on a fifty-fifty basis. If we listen to the manufacturers we would have to keep all in Canada."

John N. Sullivan said that he had helped Duncan Ross in the last election, but "later on when we needed a friend, we had a representative who was catering to the big interests, I believe. It is things like that that have brought us here to-day. We want a man who is fearless, and ready to take up the cudgels and protect us when he goes to Ottawa, against the big interests that try to put their iron heel upon us. The packing houses are ruling this country to-day, otherwise who could have put the price of hogs down to four cents and raise it to 13 cents in two weeks? They wanted money to win this election, and there is going to be more money spent that way than ever before."

Mr. Sullivan had by this time exceeded the five-minute limit, and there were shouts of "sit down." The speaker did so, and there were calls from the body of the House "you didn't say if you were going to run."

"No intention," said Mr. Sullivan, and he was followed by W. Gilbert, of West Williams. Mr. Gilbert compared the U.F.O. to John Brown's body, for when mouldering in the grave its spirit would still go marching on. He started to review the rise and fall of ancient empire, presumably leading up to the Meighen Government, but had only got as far as the Chaldean and Persian dynastics when the time limit stoppd him, too.

"No use in magnifying our strength," warned George Marks, of Parkhill. "I believe we are going to have a hard fight."

"Brains are at a discount at Ottawa," declared J. E. Campbell, of Lobo. "We have had men of knowledge, wit and wisdom, education, wealth and with a great grasp of public affairs. They were put there by the men electors of this country, and never in the history of Canada, has a body of men been so disliked as that bunch there now." (Laughter.)

"When you see who got the money for the hydro investigation, it will surprise you," said Harold Currie, last to speak. "I just wonder if these men, and the lawyer who got $100 a day for attending the timber commission, were animated by the same spirit of sacrifice to our country as our boys who went overseas and laid their all on the altar of sacrifice for $1.10 a day. I feel at Ottawa the field is broad, almost boundless, for hard hitting and plain talking. We will hound the footsteps of our opponent in this election."

"Are all the candidates bona fide farmers? inquired a delegate. Mr. Bolton looked them over and though they were, and the balloting began. It did not finish until after 6 o'clock, and anticipation of this fact led to the chairman calling on the speakers early in the meeting.

Mr. Lethbridge was very brief, but predicted a majority for the candidate to be chosen of 3,975.

"Vote for the choice of this convention and do not divide your votes," he urged.

J. C. Brown approved the recall system as "the only safeguard you have." He was ready to come back home at any time, if asked by 60 per cent. of his electors.

"You cannot expect your federal representative to wipe off the national debt by magic," he reminded the convention. "It has got to be paid by the people."

NO "PROGRESSIVE PARTY"

"How many delegates are there here to-day who are hoping to run this new institution along old party lines," asked Mr. Morrison, "who do not realize there is any difference? I have no doubt many of you look at it as a new political party, when it is a very different thing. The old parties largely dominated the political institutions. They even formulated the policy and the people largely followed. Now, under the new institution we are endeavoring to change all that and we have the idea now that the people must dominate the policy and the men whom we elect are only to carry out that policy.

"We have an idea coming from many sources that this institution is called the National Progressive political party of Canada. There is no such name as the National Progressive Political Association. Mr. Drury is in the political movement, and not in the heart of the institution now, and these questions belong to the United Farmer organization. The question was asked in the House if the name 'Progressive' was indorsed by the Canadian Council of Agriculture, a federation of provincial bodies. The answer was: 'No, it was not indorsed, because they did not intend to create a new party.' Each province has to look after its political affairs.

"We don't want to form a political party, because all political parties go wrong. When you have a political party people begin to think party and forget principle. When you put your affairs entirely in the hands of these men you elect they are human like the rest of us and want to see how they can best maintain themselves in office, and that is why we are politically bankrupt to-day.

"Now, there are people who arise up and say: 'Let us make a new party.' What can you gain? Men are nearly all alike. If you create a new party and a new group of partisans, what better are you off? You are identically where you started. You must think principle and never mind party.

"'The second question asked in the House was: 'Was the question considered?' and the answer was: 'Yes, but not indorsed.'

"'Was the name indorsed by the Ontario and provincial associations?' Answer: 'No, because it never came before them. There was nothing to consider.'

"'Was Mr. Crerar indorsed as leader?' 'Yes.'

"I know it is hard to get away from these ideas, but the time is coming when we have to. You can call your Government all the Progressives you like and if it does not get progressive action it is not progressive.

"You must pick a good, strong man, with backbone, for there are plenty of temptations, or you might as well go away home. The Government is a reflection of yourselves. You choose the men. If it is a bad Government you are bad. If they are good you get the credit. We have been picking men in the head office for some years and it is hard to get one without some defects."

In supporting the recall system Mr. Morrison was asked by a delegate if there were any machinery for enforcing it.

"No," he answered, "but it is like all other things, you will never get the machinery until you agitate for it. If the man is not honorable enough to act on it you cannot make him. But he would be politically dead; he would be ostracized when he came back for reelection. If I am man enough to take the mandate of the electors I should be man enough to take their recall.

"I do not believe you would have had the election that is now going on, only that the Government saw they could not put through their redistribution bill. They were going to give more seats to the cities and less to the country, and rural members who saw their seats about to be gerrymandered out of existence would fight to a finish and the premier could not put the bill through; the Government would have been beaten on the floor of the House.

SEES LISTS "PACKED."

"There has got to be an enumeration, and best opportunity you ever saw the lists. Do you think you correct enumeration? I am won't. Isn't it time we had new form of government?

"There is talk of the Conservatives and Liberals joining forces in West Elgin and North Oxford. The same old party game. It doesn't make any difference, only beat the other fellow.

"I entered the Liberal party in 1896, because they advocated a lower tariff, which I believed in, and still believe in, but we didn't get it. I worked hard in 1911 and our party was snowed under, and I went back in the field and hoed turnips for three days. I didn't want to see anybody. It wasn't the Tories did it. It was the beneficiaries of the tariff system, who were in the Liberal party. (Applause.) There were 40 in Toronto who bolted and put up money to defeat their own party, and they are in the party yet and are in for a purpose. They call themselves Protectionist Liberals. Why don't they get out and go in with the real protectionist party?

"The women have been given the franchise, and I say it is a shame to bring you in now, because the House is awfully dirty, but I know you will do your duty. All kinds of things will be said to you by ward heelers. The women are 'on the fence' and it is the people on the fence the election workers go after. It has been said they will vote as their husbands or brothers do. I don't think the women are going to do that. If they did there is no earthly use giving you the franchise.

"You are going to see the dirtiest election you ever saw fought out. I hear now there is more than a million pamphlets ready to distribute about 10 days before the election. Why don't they put them out now if the want to educate the people? They know a trick worth two of that. They don't want to give the other fellow a chance to answer, but to get in the insidious work on the unwary.

"And then the money will go. If I were mean enough to sell my vote I would take the money and vote as I liked afterwards. And yet they believe that there are people who sell their votes and honor the sale. I cannot understand that, but they do.

"They talk about a tariff for revenue, and buy made-in-Canada goods only. Wouldn't an excise tariff be a good thing for these fellows? I think so."

"Expert work, moderate prices. F. Steele, Optician, 210 Dundas street." f

OPPOSITION TO UNION IN SYNOD

Opponents Show Hands and Are Determined To Persist.

TRY TO SIDE-TRACK IT

Debate, However, May Be On Program To-Day.

HAMILTON, Oct. 9. — (Canadian Press Dispatch.)—First signs that opposition to church union in the General Synod of the Canadian Anglican Church is likely to be determined and persistent were in evidence at Saturday's session, when a clash occurred over the setting of the time of the union debate. As a result the debate is scheduled for to-morrow afternoon or evening, the time it will secure being dependent on the extent of the discussion on the report of the general board of religious eduation. Under a special canon the latter has precedence.

Saturday's clash arose over a question from Rev. Dr. R. J. Renison, of Hamilton, as to the time at which the union debate was to commence. One section of the synod was then pressing for the setting aside of Wednesday evening for a special missionary session. Dr. Renison pointed out that as the religious education council had the floor on Monday and the Social Service Council on Tuesday, there was danger that the union debate would not be reached until late in the week, when many of the delegates would have returned to their homes.

URGES IMPORTANCE

"The union question is too important to be sandwiched in between consideration of routine reports," he declared.

At that Dean Llwyd, the prolocutor, remarked that the union debate had been set for Monday. Dr. Renison persisted that the whole question of when the debate should take place should be reopened. His efforts met with opposition from many parts of the house and finally E. J. Fream, of Calgary, rising to a point of order, declared that the Hamilton clergyman was out of order, as the synod had decided on Monday as the day for the consideration of the bishop's pronouncement. His contention was upheld by the chair. Twice later Dr. Renison attempted to voice his contention.

"The eyes of the whole Christian world in Canada are looking towards this synod," he declared, "hoping that from us will come some definite and tangible pronouncement on church union."

In the face of the chair ruling his efforts to make his point proved futile, he and others who supported him finlly bowing to the inevitable.

That section of the synod for which he speaks fears that the debate will not commence till late to-morrow with the result that no division will be reached and discussion would have to be postponed till Wednesday, when they claimed, the whole subject would be cold.

BOY SCOUTS' WORK

Prof. Robertson, of Ottawa, chief commissioner of the Boy Scouts for Canada, addressed the lower house of the Anglican General Synod at the morning session. In a forceful address the chief commissioner outlined the scout movement in Canada and emphasized the splendid work that is being accomplished. This afternoon the scouts held a big rally in a local theater, when Canon Scott, of Quebec, the famous Canadian padre, addressed them.

A message received from the house of bishops concurred in the report of the committee on "the state of the church."

Justice Hodgins withdrew his motion presented on Friday regarding the calling of a meeting of laymen during the synod to consider the report of the committee on the resolution from the laymen's missionary movement and other matters of like importance. The reason for withdrawing his motion was because the points it dealt with were fully considered during the discussion yesterday.

Venerable Archdeacon Ingles also withdrew his motion concerning the obligation of the board of management of the M. S. C. C. to give an annual grant of not less than $500 to the Bishop of British Honduras for his work in that diocese.

On Saturday afternoon the delegates to the synod were taken for a motor drive around the city and district, over 50 automobiles being volunteered for the occasion.

Many of the clerical delegates occupied local pulpits to-day. No reference was made by any of them to church union, although prominent leaders on both sides of the question were among those who spoke.

THREE OPPONENTS FOR HON. MR. BENNETT LIKELY

CALGARY, Oct. 8.—William Irvine will contest East Calgary for the Labor party and the United Farmers of Alberta will select a candidate to contest West Calgary, it was decided yesterday.

Efforts of the Farmers and Progressive Liberals to effect a fusion in West Calgary have so far proved abortive, and it is expected Hon. R. B. Bennett, minister of justice, will be opposed in West Calgary by the Farmers, Progressive Liberals and Labor.

H. W. Wood, president of the U. F. A., has declined the Progressive nomination in West Calgary, remarking that if he had any qualifications for service it was in the capacity in which he was now serving.

BITTER ATTACK ON DRURY IN LIBERAL PROPAGANDA

TORONTO, Oct. 8.—Official Liberalism in Ontario has evidently decided on a policy of war to the knife so far as the U. F. O. is concerned. The party printing press is starting its propaganda work in the Province, beginning with a slashing attack upon Premier Drury by reprinting the speech made by W. E. N. Sinclair, M.P.P., for South Ontario, in the Legislature in February last. The phamplet uses heavy type on its front page to describe this criticism as a "powerful arraignment of the members of the Drury Government for their bitter failure to control expenditures and curb extravagances in handling the business of the Province" and for "their absolute violation of pre-election promises."

BOY, STRUCK BY TRUCK, DIES IN MOTHER'S ARMS

TORONTO, Oct. 8. — Struck by a motor truck near his home, Jack Benson, aged 4, of 183 Glenholme road, in Earlscourt, died 20 minutes later in the arms of his mother. William Cairn, 121 Laughton avenue, the driver of the truck, was not detained, following an investigation by County Constable W. Brimcombe. The little boy, it is stated, ran out from behind a standing ice wagon immediately into the path of the truck.

BRANTING FOR PREMIER

STOCKHOLM, Sweden, Oct. 9.—King Gustav has requested Hjalmar Branting to form a new Cabinet to succeed that of Oscar Von Sydow, which resigned recently.

HE SHOULD, ANYWAY.

Editor Free Press: Could you tell me if Representative Herrick, who proposes to punish any person who impersonates a king or queen, is the same person who refused to wear a hat with a crown to it?

H. B. ELLIOTT.

London, October 3, 1921.

Money goes a little farther now, but it is still unable to go as far as next pay day.—Indianapolis Star.

HURLED 50 FEET.

LINDSAY, Oct. 8.—William Cock, driving a motor car from Oshawa to Lindsay, was struck by a C. P. R. express at Myrtle Crossing, near Raglan, and is now lying in Western Hospital, Toronto, suffering from a gash in the scalp, and three of fou broken bones in the left leg. His es cape from death was miraculou The car was smashed to atoms an Cook lifted bodily with the top the car, alighting in the ditch, feet away, and falling on the cushio

Fur Coats Combining Luxury With Good Taste

You will take delight in a Fur Coat such as one of these—the peltries are so soft and glossy and the style so graceful.

There is no question of the economy of a good Fur Coat, even if the initial cost is greater than a coat of other texture, when you consider the year in and year out wear, satisfaction, style and comfort in your fur. You will be well advised to buy yours now and get the most possible wear out of it this season.

Small Furs At New Lower Prices

Skin Scarfs and more pretentious Stoles, Muffs and Capes, and all the rich fur accessories autumn fashions demand, and prices are now at new lower levels.

Prices Are Much Lower Now

FRENCH SEAL COATS (Belgian hare dyed and sheared), with large sable collars and cuffs, belted, slashed pockets—
40-inch length $195.00
45-inch length $210.00

FRENCH BEAVER COAT, for misses, with large collar, bell cuff, belted; 36 inches long. Price $85.00

MUSKRAT COAT, plain or trimmed with French seal; lengths 36-inch to 40-inch. Price ..... $135.00, $137.50, $145.00 to $239.00

FRENCH SEAL COATS, with shawl collar of self; lengths 36-inch to 40-inch. Prices ..... $145.00 to $165.00

ALSO A SPLENDID RANGE IN HUDSON SEAL COATS, plain or trimmed with Alaska sable, squirrel or beaver.

Rubber Sheeting

Good quality, reliable make, two essential features either for invalids' or babies' use, and the best Rubber Sheeting is British make. We have just received a shipment; it is stronger and will stand more usage than any make we know; yard wide—
Heavily rubber coated on one side 90c
Heavily rubber coated on both sides $1.15

Heavy Duck

For MANUAL TRAINING APRONS, it's extra strong and weighty, the same as used by carpenters. Special for the boys, at, yard 25c

At Stationery Counter

Every day is somebody's birthday and here's a new stock of Birthday Cards.

Shut-In Cards—Say just what such cards should say ..... 10c and 15c

Congratulations to the New Baby, each 5c to 25c

Wedding Congratulations, each ..... 5c, 10c, 15c, 25c and 50c

Cards of Sympathy, each ..... 5c, 10c and 15c

Wedding Anniversary Cards, Silver Anniversary Cards, Gold Anniversary Cards, assorted prices.

Tally Cards, doz. . 35c
Shower Cards, each, 5c

Curtains For Your Front Windows Special Sale $7.95 and $8.95 Pr.

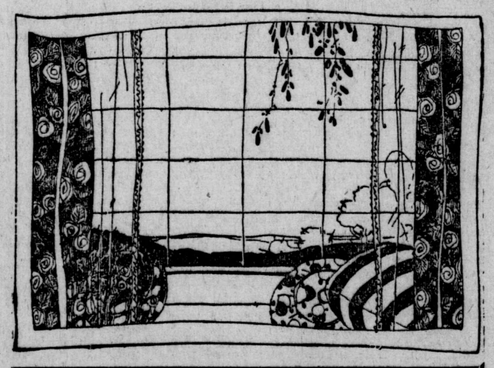

These Curtains are from Switzerland, where the best and most artistic Curtains are made. They were purchased at a considerable reduction in price, with the object of giving you something very special. The designs are absolutely new, the borders being unusually effective, the patterns are mounted on very serviceable net and all are 2½ yards long. They are in two distinct qualities, described as follows:

Special Sale Price, $7.95 Pair

50 pairs Fine Swiss Net Curtains, in a choice of excellent designs, in white, ivory and a few in ecru. This is a price that competes with Marquisette Curtains; all 2½ yards, in white and ivory. Sale price, per pair $7.95

Special Sale Price, $9.85 Pair

65 pairs Extra Fine Quality Swiss Curtains; amongst this sale lot will be found the different styles, such as beautiful Paris point, dainty Marie Antoinette, fine Duchess and Alexandrian point There are eight handsome styles to select from. Special sale price per pair $9.85

New Colored Madras At Special Prices

New shipments from Scotland just to hand, in popular and artistic colors and color combinations, all new designs.
36 inches wide, in green, gold and blue ..... $1.10 yard
45 inches wide, in green, gold or blue ..... $1.35 yard
36 inches wide Tapestry Madras, in color combinations of rose and green, blue and brown, also gray and gold $1.35 yard

Tea and Coffee S. & I. Blend

Just a half-pound trial package—for comparison with what you have used at much higher prices. These are blended specially for our own use in the restaurant. For sale now in pound and half-pound packages:
Tea ..... 55c lb, 30c ½-lb
Coffee ..... 65c lb, 35c ½-lb

Basement

Now In Stock.
"Horrockses" Draphaline.
For Lingerie.
85c YARD.

SMALLMAN & INGRAM LIMITED

AFTER THE SHOW
Dainty Afternoon Tea Served in the Restaurant.
Fourth Floor.

It Has Them All-

Power which gives more miles per gallon; uniform high quality which means clean-burning with freedom from carbon; and best of all, "pep," which means a quick, easy start even in cold weather.

IMPERIAL PREMIER WINTER GASOLINE

A superior quality Canadian product especially made to meet the requirements of motoring during the fall and winter months.

Nyal CREOPHOS TONIC AND BUILDER
RELIEVES BRONCHITIS COLDS AND PERSISTENT COUGHS
SOLD ONLY AT Nyal Drug Stores
FOR EACH COMMON ILL - A NYAL REMEDY ONCE A TRIAL - ALWAYS NYAL
J3t-m

You Just Try NR For That Indigestion

Get your organs of digestion, assimilation and elimination working in harmony and watch your trouble disappear. NR does it or money back.

One Day's Test Proves NR Best

The stomach only partly digests the food we eat. The process is finished in the intestines where the food is mixed with bile from the liver.

It must be plain to any sensible person who realizes this, that the stomach, liver and bowels must work in harmony if digestive troubles are to be avoided or overcome.

This fact also explains why sufferers from indigestion, also suffer more or less from headaches, biliousness and constipation.

If you are one of the many unfortunate persons who cannot eat without suffering afterward, if you are constipated, have bilious spells, headaches, coated tongue, bad breath, variable appetite, are nervous, losing energy and feel your health slipping away, take this advice and get a box of Nature's Remedy (NR Tablets) right today and start taking it.

Give it a trial for a week or two and just see how much better you feel. See how quickly your sluggish bowels will become as regular as clock work, how your coated tongue clears up and your good, old-time appetite returns. See how splendidly your food will digest and how your energy, "pep" and "ginger" revive.

Just try it.

You take no risk whatever for Nature's Remedy (NR Tablets) is only 25c a box, enough to last twenty-five days, and it must help and benefit you to your entire satisfaction, or money returned.

Five million boxes are used every year,—one million NR Tablets are taken by ailing people every day—that's the best proof of its merits. Nature's Remedy is the best and safest thing you can take for biliousness, constipation, indigestion and similar complaints. It is sold, guaranteed and recommended by your druggist.

STANDARD DRUG COMPANY, DRUGGISTS.

NR TO-NIGHT— Tomorrow Alright Get a 25c Box

Use MURINE FOR EYES
Irritated by Sun Wind Dust and Cinders
RECOMMENDED AND SOLD BY DRUGGISTS AND OPTICIANS
WRITE FOR FREE EYE BOOK. MURINE CO. CHICAGO
m

Thin People

Thin, nervous, underweight people take on healthy flesh and grow sturdy and ambitious when Bitro-Phosphate as guaranteed by Standard Drug Limited, is taken for a few weeks.—Advt.

Any time you've an appetite to trade for delight, just call for

Post Toasties
—best corn flakes

No need to accept any but the best in corn flakes if you speak the name, "Post Toasties."

UDY RELICS OF ARROW MAKERS

ernment Archaeologists Delve In Village Ruins.

RTH THAMES FORK

resting Finds Being Made Daily Is Report.

thin a scant five miles of London the ruins of an Indian fort and ement which a century ago received brunt of many a tribal war. Inigations are now being made by archaeological department of the ral Government on the fourth conon of London Township and interg discoveries are being made daily. rly history of the Dominion shows there was such a settlement in the ity of the present location of this but not until this fall has the exact ion of the fort been ascertained. the present its location is also reing a secret, as the investigators ot wish to have their work hamperby the mob of curio hunters that d doubtless flock to the scene if knew of its whereabouts.

cording to history the Indians who their outpost to the north of the nes fork were not a war-like tribe, they served as armorers for their war-like neighbors. Evidence of fact is shown in the great variety weapons, including spears, arrows and tomahawks, which have been vered in the ruins. Apparently the ns of that time had intelligence gh to see that the munition maker e one who profits most out of any

R NEUTRALS.

spite of their efforts to keep clear ncounters with more militaristic s they had difficulty, so the story in maintaining a strict neutrality on more than one occasion were n into a conflict, which centered their fort, to the tune of bloodng yells from the lusty braves who d rather fight than eat.

method being adopted by the igators is to take a layer of a foot time from the top of the buried ment and take photographs as proceed. Being made of wood, the s and stockade have succumbed me and the elements, and cannot reserved. The posts which sup- d the fort and houses show up as mold and only the articles, such ttery, arrow heads and other crude ments, can be secured from the

ollection has already been made of curios taken from the village and are being turned over to the Govent. It is believed that this settlis one of the most fruitful in ma which have yet been discovered hat as the archaeologists dig deep- discoveries will be even more ing.

NY INQUIRE ABOUT AGRICULTURAL SCHOOL

Months' Course To Be Given At rathroy, Starting In December.

ny inquiries are being received by strict office of the department of ilture regarding the agricultural l to be opened in Strathroy about nber 1. The inquiries are not only those in the county, but from throughout Western Ontario.

three months' course during the g winter will be the first school kind in Ontario and will give rs' sons and daughters an opporto take up agricultural and do- subjects during the winter s when the work on the farm is lightest.

department of agriculture is not ady to make a definite announce- of the complete course or of the g date. It is expected, however, the course will include all lines neral farming for the men and cal home-making for the women.

course will open about the be- g of September and will continue ays a week for three months with rt vacation at the holiday season, mas and Year.

LL GET THE MONEY. — Dr. H. evenson, Labor M.P.P. for London, es that he is going to see that on gets that $100,000 which is g to its credit on the books of Hydro-Electric Power Commission tario. He is going to Toronto some his week and he will interview the rer of the provincial commission. at money is owing to the city, we et it," said Dr. Steverson to-day.

INDIA DEMANDING SELF GOVERNMENT

Cause of Industrial Unrest In That Country.

COMPLETE HOME RULE

Says H. G. Beall, Y. M. C. A. Worker In Hyderabad.

That the natives of India will never be satisfied until they are granted complete home rule by the British Government, is the opinion expressed to The Free Press to-day by H. G. Beall, who is home on a furlough after five and a half years' work with the Y. M. C. A. in Hyderabad, India. Political dreamers of the country have every intention of securing self-government for India such as has been granted to Canada, he points out.

"There is considerable industrial unrest in India to-day due to the desire of the natives to obtain a more complete measure of home rule," said Mr. Beall. "It was begun by the action of the British Government in passing a bill which granted a certain degree of self-government. The radicals seized upon it and are now challenging their fellows to demand a still greater share in the government of their own people.

FOLLY TO YIELD.

"The fact of the matter is that India has been given as much home rule as it is capable of handling at the present time and it would be folly if the British should ever accede to the wishes of the radical party by extending the original bill which they passed. Not till they realize the responsibility which goes with self-government will the natives be granted fuller powers."

Hyderabad, the state in which Mr. Beall has been active as physical instructor and promoter, contains 1,000,000 people and is one of the most important Mohammedan states in the country. Its ruler, called the Nizan, is second as a native ruler only to the Sultan of Turkey. Famine has not affected the country this year, as the monsoon winds have been favorable and prevented the famines which have been noticed in other years.

In Hyderabad City, where Mr. Beall was located, most of the time there is a population of 400,000 and, like other cities, is under British administration. Mr. Beall has been active in promoting playgrounds, physical education, athletic meets and similar activities among the people, and has the entree into a thousand schools and colleges of the state. The Y. M. C. A. is doing an excellent work through its 260 branches in the country, he states.

COUNTERPETITIONS BEING CIRCULATED

Ask Provincial Government Not To Give Share of Corporation Taxes to Separate Schools.

Counterpetitions are being circulated quietly in London in which the Provincial Government is asked not to grant a share of taxes levied on corporations to separate school boards. It is understood that several such petitions are now being signed and that similar efforts are being made all over Ontario.

The separate school supporters maintained that a portion of taxes levied on corporations for educational purposes should be diverted, in just proportion, to the maintenance of separate schools. They point out that such corporations have many separate school supporters on their payrolls, and that they do business with separate school supporters.

They urge that Ontario follow Quebec's example in this matter. For while Quebec is overwhelmingly Roman Catholic, yet Quebec Protestant schools, which are "separate" there, are given a share of all taxes.

BOYS ROB STORE. — Wakeling's grocery store, Pottersburg, was entered by juvenile thieves on Saturday night or Sunday and $11 taken from the safe which had been left unlocked. The police were notified at once and this morning one lad was arrested on suspicion of having been connected with the crime. The lads obtained entrance to the store through a rear door and apparently went direct to the safe. Finding it unlocked, they removed $11 from a cash box there and made their exit again without disturbing any of the store's stock.

APPOINTED BAILIFF.—William Ball, 660 Lorne avenue, has been appointed bailiff for the ninth division court. Mr. Ball is well known here, having formerly been a bank messenger.

TAKE PROTEST TO NO. 2 COMMITTEE

Piccadilly Street Residents Not Satisfied With Pavement.

WANT BRAND NEW SURFACE

Engineer Says Traffic Will Remedy Defects.

Residents on Piccadilly street are planning to come before No. 2 committee on Tuesday night to demand that some action be taken to make the paving on that street between Wellington and Waterloo streets satisfactory. It is claimed that the whole block should be resurfaced to make a good job. Several of the aldermen on this committee, while they do not wish to take sides against the city engineer, state that the surface is not in good condition now. It is expected that the whole question will be thoroughly threshed out to-morrow night.

City Engineer Brazier declares that this pavement is "perfectly good." But the ratepayers, who will bear the expense, assert that it is anything but good and they are demanding that something be done to remedy it.

Ald. Drake, a member of No. 2 committee, "raised cain," to use his own expression, about the pavement the other day when an official inspection trip was made over it. He never saw a surface put down as this one has been completed. The trouble as he sees it is that the work was done when the weather was too cold, and the surface could not be properly rolled together.

WARM WEATHER

According to Ald. Drake, the engineer asserts this will be remedied by the traffic over the street. But the alderman thinks that might be true if the weather were warm, but the traffic cannot improve the condition of the surface in the cold weather.

Ald. Drake says that the work could not have been completed during the cold weather.

"When it was seen that the surface material would not roll together properly, work should have been stopped," he said. "There was no use in going ahead with the job under those conditions. But the engineer says the mixture is in reality a better one than is ordinarily use, and this is another reason the surface could not be rolled out smooth now. If the weather had been warm the result would have been different."

However, the ratepayers interested declare they will fight the question through to the Council. It is probable that No. 2 committee to-morrow night will recommend that all payments of taxes for this pavement be deferred for one year to allow time for traffic to smooth out the roadbed, if this is possible.

HARVEST FESTIVAL AT ST. MATTHEW'S CHURCH

Rev. H. B. Ashby Exchanges Pulpit With Rev. A. S. H. Cree.

Splendid services marked yesterday's celebration of the harvest festival at St. Matthew's and the Church of the Redeeming with October's splendid coloring, music of the highest devotional type and sermons of inspirational value made the day memorable. Thank offerings by the parishioners in both churches far exceeded expectations and set a new high record for both.

Rev. H. B. Ashby, rector of St. Matthew's, filled the pulpit at the Church of the Redeemer, morning and evening; Rev. A. S. H. Cree, rector of the Church of the Redeemer, preached at both of St. Matthew's services.

St. Matthew's choir rendered a beautiful morning program, during which Miss Stella Draper sang "Ye That Dwell in the Land" and in the evening William Sewell sang "O Clap Your Hands."

Rev. Mr. Cree preached in the morning from the opening words of the parable of the sower: "Behold a sower went forth to sow." In the evening he chose Joshua's parting injunction to Israel: "Choose ye this day whom ye will serve."

St. Matthew's had a plendid special service for children in the afternoon.

At the Church of the Redeemer, Rev. Mr. Ashby preached on subjects appropriate to the harvest festival motive, and the joint choirs of St. Luke's and the Church of the Redeemer rendered an inspiring service of praise. Wesley Matthews sang in the morning, while Gordon Knapp sang in the evening.

News of the Federal Campaign

Three-Cornered Fight In West Elgin—James Murdock May Run in Toronto—Oxford Liberals Split.

CANDIDATES NAMED

The following candidates were selected by party conventions over the week-end to contest their respective ridings in the coming federal elections:

Yarmouth — Clare, N. S. — Ex-Warden Paul L. Hatfield, Liberal.

Antigonish — Guysboro — Walter McNeil, Conservative.

Colchester, N. S. — Hon.. F. B. McCurdy, Conservative.

Richelieu, Que. — Mayor W. G. Morgan, of Foret, Conservative.

Jacques Cartier, Que. — D. A. LaFortune, Liberal.

West Middlesex — J. D. Drummond, U. F. O.

PREMIER REPLIES

TRURO, N.S., Oct. 8.—In the closing speech of his Nova Scotia tour here tonight Premier Meighen denied charges of extravagance made by Liberal speakers and defended expenditures on the Canadian Government merchant marine and militia and defense and emphasized the tremendous importance of continuing the protective policy in Canada. He characterized Mr. King's declaration for a revenue tariff as meaningless.

Mr. Meighen reiterated his declaration that Canada pays the smallest per capita tax for defense of any country in the world. The militia expenditures of the country had been cut almost to the point of peril, for it was necessary to maintain a certain force.

a certain force. Canada could not take the humiliating position of having no defense at all.

ASKS HOW

The issue now spoken from the heights of Charlottetown is economy and retrenchment, said Mr. Meighen. How, he asked, would the Liberals reduce expenditures? Would they abandon the pension system or the steps to re-establish Canada's soldiers, or the efforts to settle soldiers on the land? He thought not. The Liberals were much worried over the railway situation, and well they might be, for Canada's railway muddle was a legacy from the Liberal party. They certainly left something on the doorstep of this Government to handle, said Mr. Meighen. Did the leader of the Opposition think anyone was going to take the load off the back of this country and pay the railway deficits?

TO RUN IN THREE RIVERS

THREE RIVERS, Que., Oct. 8.—Interviewed by the Canadian Press here yesterday, Hon. L. P. Normand, president of the council, denied a rumor that he intended to run for election in Maskinonge County. "I am the Government candidate in Three Rivers-St. Maurice division," he said.

LABORITE IN EAST YORK.

TORONTO, Oct. 9.—Harry Kerwin, a member of the machinists' union and a Socialist, was the choice of the Labor party on Saturday to contest the federal riding of East York.

LINCOLN I. L. P. NOMINATES

ST. CATHARINES, Oct. 9.—Major E. J. Lovelace, mayor of St. Catharines, was chosen nominee of the Independent Labor party for Lincoln at a convention held yesterday.

N. F. MACLEAN NOMINATED.

TORONTO, Oct. 8.—N. F. Maclean, oldest continuous member of the House of Commons, was to-day again nominated by the National Liberal and Conservative party of South York. There were over three hundred delegates in attendance.

PLANS CAMPAIGN IN N. B.

SUMMERSIDE, P. E. I., Oct. 9.—(By Canadian Press Staff Correspondent.)—Hon. Mackenzie King, leader of the Liberal party, spent Saturday evening and Sunday here and will address a series of meetings at the western end of the island during the next few days.

On Saturday evening a reception in honor of the Liberal leader was held in the Odd Fellows' Hall, under the auspices of the Prince County Women's Liberal Association, where Mr. King made a brief address. He thanked the electors of Prince County for their invitation to him again to become their candidate and for their past support.

On Monday evening, with A. R. McMaster, Brome, Que., and William Duff, Lunenburg, N. S., Mr. King will address a meeting at Kensington. Tuesday will be devoted to meetings at O'Leary, Tignish and Alberton, and on Wednesday Hon. Mr. King will speak at Summerside.

On Thursday morning the Liberal leader will leave Prince Edward Island and that evening will address a meeting at Moncton. He will go to Sussex the following day.

Saturday and Sunday will be spent at St. John, and in the following week the Liberal leader will address meetings at St. Stephen on Monday and Campbellton on Tuesday, returning to Ottawa the following day.

MURDOCK SEEKS A NOMINATION

TORONTO, Oct. 9.—(Canadian Press Dispatch.)—James Murdock, international vice-president of the Order of Railway Trainmen, and for some time acting president, will allow his name to go before the South Toronto Liberal convention.

Mr. Murdock, who has official headquarters in Cleveland, but whose home is in Toronto, has been granted two months' leave of absence by his organization and will throw himself actively into the coming general election campaign in Canada.

Mr. Murdock reached Toronto Saturday. He will shortly confer with Hon. Mackenzie King, the Liberal leader.

THREE-CORNER FIGHT WELCOME

ST. THOMAS, Oct. 9.—(By Staff Reporter).—According to officials and those in close touch with the Independent Labor party, and the United Farmers, in West Elgin, a three-cornered fight in that riding is welcomed by the joint forces. Never before was a party more confident of victory than the Labor and Farmer organization. One official declared the other day that he had not the slightest doubt as to the outcome, even if there are three candidates in the field, in fact he anticipates a far easier victory for the U.F.O.-I.L.P., with three candidates than with only two, as was the case in the provincial election. The presence of three candidates in West Elgin is, on the other hand, taken by the National Liberal-Conservative forces as a sure indication of victory. They point out that in 1920 in the provincial contest there were only two candidates, and the Liberal supporters had no option but to vote for the U.F.O. man, who was in reality a former member of the Reform party. To-day, however, the Liberals have an old candidate in the field, who is also a member of the United Farmers. The The National Liberal and Conservatives purpose naming one of the best candidates available, and the I.L.P. also purpose naming a candidate, who will be capable of carrying the city.

TAKE NO CHANCES.

Then again, those who have been in close touch with the political situation in West Elgin for many years, state that while there are many who in 1920 were willing to vote for a change of government, more as an experiment than anything else, would not take the same chance when the entire Dominion of Canada is under consideration. These same supporters, who voted U.F.O. in 1920, would, it is stated, not think of casting their vote that way to-day, for they have been through a year or two with a U.F.O. Government at Toronto.

At all events the campaign is certainly warming up in West Elgin, and the approaching election is one of the chief topics of conversation throughout the riding.

East Elgin is also warming up to the contest, and a Liberal convention is to be held next week, when a candidate will be named to look after the Liberal interests.

The Conservative party will hold an open convention at Dutton on Wednesday, and by the end of the week the two ridings will be ready for a campaign, for on Saturday night the Independent Labor party will name a standard bearer, who, according to a promise from the U.F.O., will also be given the support of the Farmers.

It is somewhat difficult at the present time to ascertain just who is likely to get the I.L.P. convention next Friday night, but it is stated that it will go either to Albert Roberts or ex-Ald. A. E. Hookway.

NORTH OXFORD LIBS. DIVIDED

WOODSTOCK, Oct. 8.—The executive of the North Oxford Liberal Association met this afternoon and decided to hold a mass meeting on Saturday afternoon next, at which meeting a candidate will be chosen to represent the Liberals in the coming federal election.

The meeting was a closed one, but it is understood that the members present expressed themselves freely and a number were in favor of not having a candidate, leaving the issue between Mr. Nesbitt, Government candidate, and Mr. Lillico, U. F. O. nominee.

Some went even further and made it plain that they intended to support Mr. E. W. Nesbitt, the nominee of the National Liberal and Conservative Association.

RAYMOND IS LIBERALS' CHOICE

BRANTFORD, Oct. 9.—W. G. Raymond, Brantford postmaster, was the choice of the Liberal convention for the riding of Brantford in the federal arena on Saturday afternoon, by a two-to-one choice over Ross MacDonald, young barrister of this city. There were many other nominations, mostly complimentary, but the fight was between these two. On MacDonald's motion the nomination was afterwards made unanimous.

Following this the candidate declared that he would not be tied to any man's chariot wheels, but would go to Ottawa prepared to carry out Liberal principles and favoring the Laurier-Fielding tariff policy of a tariff for revenue.

In the evening the newly chosen candidate and F. F. Pardee, West Lambton, spoke at a public meeting, Mr. Pardee declaring that the Liberal tariff policy was not one of free trade, in which no clear-minded man could agree, but the old policy of tariff for revenue. He denounced the Meighen Government for extravagance, citing particularly the railway problem and the merchant marine, saying that he did not disapprove the inception of the latter, but of the continuance of the policy when ships were tied up to British docks in hundreds without cargoes.

CONSIDERING UNION OF COUNTY OFFICES

Difficulties In Way of Amalgamating Work of Sheriff, Constable and Governor.

The matter of the amalgamation of the offices of sheriff, high constable and governor is still rather in the air, although it is definitely stated that Hon. W. E. Raney has the matter seriously under consideration as regards Middlesex and one other county.

As far as Middlesex is concerned there is the difficulty of the importance of the work in this county as compared with other counties. With the possible exception of York County it is said that there is more work in the office of the sheriff here than in any other office in the province. It is said that the work is heavier here even than in Hamilton, as Middlesex is a much larger county than Wentworth.

It is said that whatever the decision of the attorney-general there will still be a governor appointed for the county jail. The only difference would be that the sheriff would have complete control over the jail and would be responsible for its entire management.

Again, in the matter of the high constable, it seems likely that this position would also continue, although possibly under a different name. The County Council appears to be favorable to the appointment of a man who would be in charge of the county police. The office of high constable is an appointment in the hands of the County Council and it is likely that the matter will receive the consideration of that body when it meets again in December.

ONE DRINK OF HOOTCH AND CHILDREN VANISH

There is at least one citizen of London who swears that he will partake of no more spirits stronger than local option, especially when on a visit to another city.

Last week, while on a visit to a relative in Montreal, he decided to see the sights and at the same time avail himself of the opportunity of getting something stronger than two per cent.

He was entrusted with the responsibility of four young relatives when on a sightseeing tour of the city, but decided they would be safe to stand on the corner while he tasted something stronger than near-beer. When he returned to get his young charges they were missing.

After walking around for quite a long while, searching either for the children or a place to rest, it is not known which, he was picked up by the kind arm of the law.

When he arrived at the station he was delightfully surprised to find his little relatives holding an interesting conversation with the chief. Explanations were immediately given and everything was straightened out, but he stated that in future he would leave the children or the stronger than two per cent. out of his program, as they didn't mix very well together.

FUNERAL OF BLOSSOM ROBERTSON.—The funeral of Blossom Robertson, aged four and one-half years, was held from the family residence, 420 Grosvenor street, on Wednesday afternoon and was largely attended. Services were conducted by Rev. J. N. Norton, assisted by Rev. T. S. Roy. The Sunset male quartet rendered beautiful selections both at the house and the grave. Members of the Taxis Boys' Club acted as pallbearers.

VOTING WILL NOT BE THE LAST WORD

Only Assembly of Parliament Will Show Who Is In Power.

ALLIANCES IN PROSPECT

Government As Well As Opposition May Be In the Business.

OTTAWA, Ont., Oct. 10.—(Special to The Free Press).—The result of the coming federal election may be made officially effective only when Parliament assembles. Assuming that after the election no party has a majority over all and even if its supporters were the smallest group, the Government's intention would be to carry on, call Parliament and let that body decide the question of confidence or no confidence. If the Government secures the largest following it would go ahead as a matter of course without assuming that any alliance among its opponents would be effected; but there is no hesitation here expressing the view that, although it might be in a minority, there will be no precipitate action by the Government or no resigning until a parliamentary vote determines the question of confidence. Meanwhile many things might happen.

THE GROUP SYSTEM.

This situation is one of the inevitable results of the group system. In Ontario and Manitoba, it is pointed out, Governments which do not command a majority of the House are going ahead and from intimations in high sources here to-day the intention is to follow these precedents, at least until Parliament voices its view to the contrary. If the scales are pretty well balanced instead of the improbable event of any party having an absolute majority, there will be negotiations for alliances and the Government people figure out that, under such conditions, they as well as their opponents, can go into the alliance business. It is the first Dominion general election where such a condition was ever a possibility, not to say a prospect.

The capital has quieted down now that the issue has been passed on to the country. Every official formality has been complied with here and all that remains is the campaigning outside and the voting, but, as indicated, Parliament may be the last electoral resort.

SUIT FOR COMMISSSION DISMISSED WITH COSTS

The action brought by Watson McCluskey against the Vulcan Company, Limited, for $750, which he claimed as commission for the sale of capital stock in the company, was dismissed with costs by Judge Talbot Macbeth this morning. The evidence was taken at the nonjury sitting of the county court at the courthouse on Tuesday last.

His honor decided that the plaintiff had no claim against the company, but in his judgment pointed out that he would make a notation that his finding would not be a bar to action against any other parties.

The plaintiff claimed commission of $750 for the sale of $5,000 of stock in the defendant company to Boug and Anderson. The defendants claimed that the sale was not made on their behalf.

FLOOD AND FIRE HITS PETROGRAD

American Relief Heads Wire Moscow for Supplies

FLOOD DUE TO WINDS

Bridges and Docks Washed Out; Shipping Hindered

MOSCOW, Oct. 8.—(Associated Press Cable)—A dispatch from Petrograd on Saturday says that city is suffering from a flood, caused by winds which have driven the water up the Neva River into canals, washing out bridges, flooding cellars and docks and hindering shipping.

While Red army workmen are busy trying to save property threatened by the flood, fire destroyed the central telephone station, stoping all telephone service in the city. An investigation gave rise to the suspicion that the fire was of incendiary origin, the dispatch added.

The American relief administration headquarters there wired to the Moscow headquarters asking for more supplies so as not to interrupt the feeding of children, and in order to maintain communication between the kitchens and the warehouses.

SHELBURNE, Ont., Oct. 8.—R. K. Woods, of Corbetton, was nominated as the Progressive candidate in the federal riding of Dufferin, at a U. F. O. convention held here to-day.

TWO YEARS FOR THEFT OF AUTO

Sentences Pile Up On William Graham.

FRAUD TO OBTAIN GOODS

Already Sentenced To Five-Year Term.

William Graham, charged with the theft of an automobile which he obtained from the Universal Motor Sales on a worthless check, pleaded guilty before Judge Macbeth this morning and was sentenced to two years in Kingston penitentiary. The sentence will run concurrently with five years to which Graham has already been sentenced on charges of obtaining money and goods under false pretenses.

The prisoner was found guilty by Deputy Magistrate Bartlett on Friday last on four charges of fraud. He was sentenced to three years on the first charge and two years on each of the other three charges, two of the two-year sentences to run concurrently.

It was charged that Graham stole the car from the Universal Motor Sales on September 17, when he obtained possession of the vehicle on a worthless check issued on the Molsons Bank here. The car was valued at $570. The crown attorney did not press for any additional term.

WANT-IT-NOW?

Are you one of the want-it-now folk? If you are, buy peace of mind and happiness by joining the do-it-now folk in the matter of classified advertising.

"Things without remedy should be without regard," so, if you have lost your job, stop fretting about it and let the Classified Ads find you another job—use them, read them and **Do-It-Now.**

One day will be time enough in which to hold next month's elections and get returns. Usually one day is time enough to test your proposition in a classified advertisement and get returns; but don't throw up the sponge if the thing you want doesn't come in one day. Try two days, or six and **Start-It-Now.**

Several days' use of the classified advertisements **give you a choice** and you **do not have to take** the first thing that is offered.

Through the classified ads:

Get-What-You-Want-Now

The London Free Press

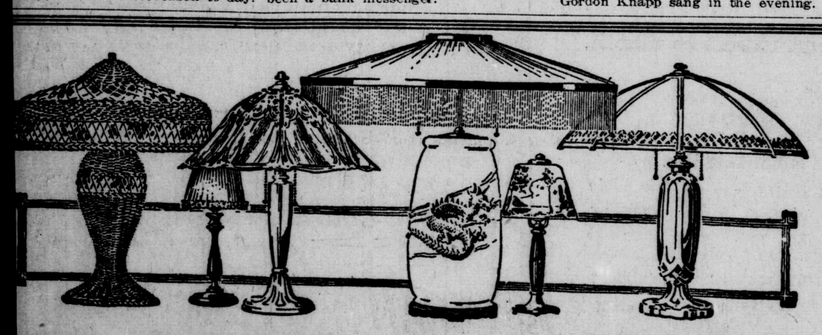

ELECTRIC LAMPS AT HALF PRICE

THE ARTISTIC TOUCH OF COLOR, LIFE AND COZINESS MAKES HOME INVITING IN THE AUTUMN EVENINGS.

When The Hydro Shop says "half price" you know the words are not frivolously used.

Passing conditions have enabled your shop to offer values that have never been known before and that are most unlikely to come your way again.

Prudent buyers will not neglect so rare an opportunity to complete the ornamental illumination of their own homes, or to secure extraordinary gift values for impending occasions or for Christmas.

Now while the supply is complete you will find lamps to meet every need and taste—Floor Lamps, Reading Lamps, Desk, Den and Boudoir Lamps in Romanesque, Byzantine, Alexandrian, Egyptian and Olympian designs, with bases of Luxor bronze, Verde copper, Colonial ivory, Pompeiian gold or Period mahogany. The most exquisite of color combinations in shades of silk, parchment, velumesque or multi-colored glass.

COME EARLY AND TAKE YOUR CHOICE

From Tables With Special Bargains At **$7.50, $15, $25, $35**

Extraordinary values for early shoppers at even lower prices, including Glass-Shaded Mahogany Candlesticks, you will find particularly appealing.

THE HYDRO SHOP

ARTISTIC HOME ILLUMINATION.

DUNDAS AND WELLINGTON STREETS. PHONE 7000

Fifty Dollars a Month

(Guaranteed to you by the Canada Life)

How Fifty Dollars a Month looks to the Average Man

Age 20—Happy on Fifty Dollars a month.

Age 21—Fifty Dollars a month is not enough.

Age 35—Thinks he can easily afford to "spend" Fifty Dollars a month

Age 50—Things are not going as well as they were.

Age 55—Strange how these assets have depreciated! Fifty Dollars a month is good interest on $10,000, and not to be despised.

Age 60—He finds Fifty Dollars a month pension, added to what income is left, brings happiness.

You know of men well up in years who are still "drudging along". They cannot stop if they would, but must go on to the end of their days working for a living. You can avoid that.

Why Not Pension Yourself?

Why not "take stock" of your present financial position—to size up your personal affairs and decide on a plan for the future?

Our New Pension Plan

guarantees that upon reaching a certain age in life, you will receive a *monthly* cheque for $50.00, $100, $200, $250—as you may now decide—and this monthly payment cannot cease as long as you live.

An Income for Life

Think what it may mean to you to be certain of an income right up to the end of life, when you consider that 97% of people in their later years are partially or wholly dependent upon others for support.

When they were younger they did not have the chance now offered you. It was not then possible to secure such a convenient and certain provision as this Monthly Pension Plan.

And This is Not All

Suppose some day before you reach age sixty you meet with a mishap and become totally and permanently disabled through accident, illness or any cause. (Such a thing has happened soon after men have secured this new policy of the Canada Life.) Immediately, the payment of further premiums would be cancelled. The Canada Life would become responsible for sending you $50.00, $100, $200, $250, a month, as arranged, for the rest of your life.

There are many other benefits.

An average deposit of only a few dollars a month will return you $50.00 a month later on.

Do Not Pass This By

Canada Life

M. C. FOLMAR, Manager.
W. A. MITCHELL,
E. G. SIMCOX,
City Representatives.

DOMINION SAVINGS BUILDING, LONDON.

—FILL UP—CUT OFF—MAIL TODAY—

Canada Life Assurance Company, London:

Dear Sirs—Without obligation on my part, you may send me particulars of your Pension Plan.

Name..... Address.....

Born..... day of.....19..

21

The Free Press

LONDON, ONT.

Published by
The Free Press Publishing Co., Limited,
LONDON, ONTARIO.
Morning and Evening.
TELEPHONE NUMBERS:
5200—Private Branch Exchange—5200
Business Office, 8080; Editorial and Reporters, 6420; Composing and Mailing Rooms, 2227.
ADVERTISING BRANCH OFFICES:
E. L. McArthur, 232 St. James street, Montreal, Que.
E. J. Guy, 302 Royal Bank Building, Toronto, Ont.
D. J. Randall, 341 Fifth avenue, New York, N. Y.
C. W. Wallis, 1243 First National Bank Building, Chicago, Ill.
SUBSCRIPTION RATES:
City—Delivered
15 cents per week; $3.90 for six months; 65 cents per month; $7.80 for one year.
By Mail—Outside City
$5.00 per year; $2.75 for six months, or 50 cents per month for short-term subscriptions.
To the United States, $6.00 per year; $3.50 for six months, or 65 cents a month.
Foreign subscriptions, $13.80 a year.
The Free Press will not be responsible for remittances in currency.
All subscriptions are payable in advance and at full price. Insure safety of your remittance by using postal note money order or registered letter. Subscriptions are started only with current issue. Three days' notice required to make change of address. Be sure to give both old and new address. Renew promptly and sign your name exactly as it is on your label. Subscriptions remittances are not acknowledged unless requested. Receipt of remittance is shown by your label being changed inside six days.
ADVERTISERS NOTE:
Circulation audited by A. B. C. Report furnished advertisers on request.

Monday, October 10, 1921.

Farmers Back the Tariff

In contrast to the widely diverse pronouncements of speakers at meetings of the Agrarian party, with respect to the tariff issue, is the straightforward stand of farmers supporting the policy of Rt. Hon. Arthur Meighen. At convention after convention, within the past week or so, farmers have spontaneously given emphatic expression to their belief in a policy of moderate protection for Canada, and stated clearly their reasons for that faith.

At the South Huron convention which renominated Mr. Merner, John Sowerby, of Goderich, said: "The tariff concerns the prosperity of us all and is the main factor by which the prosperity of Canada has been advanced since 1878." Ex-Warden W. R. Elliott, of Stephen Township, said: "We are lying beside a country that has built itself up by protection. Every country in the world has raised its tariffs since the war. It was farmers of the United States who were responsible for the Fordney tariff, and I think before this election is over the farmers of this country will be opposing free trade." Reeve N. W. Trewartha, of Goderich Township, said: "If we had free trade, the largest source of revenue of our farmers' wives—the money they receive for eggs and butter—would be cut off, to a large extent."

At the North Huron convention, John Joynt, M. P. P., who has several times voted with the Drury Government, said: "I speak as a farmer, as well as a business man, and I believe in protection." George Spotton, federal nominee, remarked on the presence of several U. F. O. club president, and pointed out that "a man may be U. F. O. and still vote for Sir John A. Macdonald's historic policy that has given the home market to the farmer."

To mention only one more instance, among many, Alfred E. Kerr and John Orr, Dumfries farmers, introduced at the South Waterloo convention a resolution appreciative of the home market provided by the fine industrial centers of Waterloo County, and pledging full support to Rt. Hon. Arthur Meighen's tariff policy. A. R. G. Smith, farmer, near New Hamburg, who seconded the nomination of F. S. Scott, declared: "I never was more convinced than during the past few years of the importance of a protective tariff for the farmers of the Province of Ontario and the Dominion of Canada, and I am going to support the policy which I believe will be the protective policy for the whole Dominion."

A slogan of U. F. O. speakers is: "Think for yourselves." Evidently the lessons of Canadian history are not lost upon thinking farmers.

Cut Out Carelessness

There is a traitor abroad in the land. His name is Carelessness. According to the estimates of those who deal in numbers—numbers of accidents, numbers of fires and so forth—Carelessness is more powerful as a destructive force than "the combined armies of the world"—Carelessness is more deadly than bullets, has wrecked more homes than have the mightiest siege guns.

A writer on Carelessness, in The Grand Rapids News, calls it the great enemy of the people of the North American continent. Then, personifying the enemy, he makes him say:

I steal in the United States alone over $300,000,000 each year.

I spare no one, and find my victims among the rich and poor alike, the young and old, the strong and the weak; widows and orphans know me.

I massacre thousands upon thousands of wage earners in a year.

I lurk in unseen places, and do most of my work silently. You are warned against me, but you heed not.

I am relentless. I am everywhere; in the home, on the street, in the factory, at railroad crossings, and on the sea.

I bring sickness, degradation and death, and yet few seek to avoid me.

I destroy, crush and maim; I give nothing, but take all.

I am your worst enemy.

I AM CARELESSNESS.

What is true of the United States is true of Canada. We, too, are a careless people. If a foreign army should land upon our shores, it could scarcely do us all the harm we do ourselves, by reason of the millions of little unconscious acts of carelessness of which we are certainly guilty.

In normal times the fire waste in five of the principal countries of Europe averaged 33 cents per capita. In Ontario in one year the waste from fire averages $6 per capita, over eighteen times as large as the per capita waste of pre-war Europe. This means that in Ontario every day in the year we cast to the flames and burn to ashes more than $40 worth of property, and heaven knows how many lives.

Most fires are the result of carelessness, carelessness in smoking, the careless use of matches, the careless handling of gasoline and other highly inflammable fuels, carelessly-built bonfires, attics and cellars and yards carelessly crowded with light and rubbishy materials, dirty chimneys, the deadly oil lamp, faulty electric wiring, connections and fixtures, the careless use of the electric iron, current left on, iron overheated; result, a sudden blaze with loss of property and it may be of fortune

And who shall tell of the carelessness that lies at the bottom of the destruction of our forests by fire; the millions and millions of dollars lost every year, when miles and miles of magnificent timber, which might have been used for constructive and industrial purposes, simply goes up in flames; the safety of nature's great gift dependent upon the intelligence of an engine driver, the sobriety, it may be, of a tramp.

October 9 has been adopted by general consent as Fire Prevention Day throughout North America.

It was on October 9, 1871, that Mrs. O'Leary's cow kicked over a lamp and started Chicago's great conflagration, which consumed 18,000 houses extending over an area of more than 2,000 acres. Two hundred persons perished and nearly 100,000 were rendered homeless. The property burned was estimated at $200,000,000.

October 9 heralds in Fire Prevention Week, October 9 to 15, inclusive. An opportunity is thus afforded everyone to get a whack in at the common enemy, Carelessness.

Join the clean-up campaign. Help awaken in the public mind a universal watchfulness against thoughtless habits that are causing the impoverishment of our country, through the enormous waste caused by preventable fires.

Ontario could be from twelve to fourteen million dollars richer this coming year than any other year, if she would. All Ontario really has to do is to: Cut out Carelessness. She would then cut out the major amount of our waste by fire

The Challenge of Cheap Labor

On the other side of the Tariff Wall sits China with her population of over four hundred millions, the major number of whom are engaged in industrial and agricultural pursuits and in the development of raw materials.

Apropos of raw materials, it will be remembered that in August past Lennox Simpson, for years financial adviser to the President of the Chinese Republic, laid before the Canadian Natural Export Club, in Montreal, certain very authoritative information on China.

In Mr. Simpson's opinion, and it will not be gainsaid that he has had exceptional opportunity to observe industrial and trade conditions in the Orient, such is the capacity of the Chinese to produce cheap raw material in large volume that the time is not far distant when Canada's claim to producing natural resources for the world may be seriously challenged.

Industrially, on the other hand, China may be said to be developing by leaps and bounds. For example, not only has China now become the third largest cotton-growing country in the world, but her cotton industry has increased in the past 30 years from two cotton mills in the whole of China, with 65,000 spindles, to 64 mills in 1921, with a total of 1,747,312 spindles.

According to an article reported in these columns from the current bulletin of the trade and commerce department, profits in one Chinese cotton mill—the Ho Feng—in 1920 ran more than $1,000,000 on a paid up capital of $900,000.

Cheap labor! Cheap labor alone makes such profiteering possible. Of cheap labor, China has an abundance. Cheap labor makes China a disastrous competitor of nations with a standard of living like that which obtains in Canada.

Foremen and skilled laborers, maximum rate 30 cents a day. Skilled women and ordinary men, 25 cents. Boys and girls, 15 cents. Children, boys, 10 cents; girls, 5 cents. That is the scale for cotton spinners in China.

It may be argued that the cotton industry is a very minor industry in this country; that in all, in 1920, Canada only exported cotton goods to the value of $3,262,810, while her export of wheat alone amounted to $185,044,806. Yes, but cotton isn't the only industry rapidly developing under new manufacturing conditions in China. Besides, even wheat would take a tumble were wheat seeded and harvested according to the Chinese idea of labor.

There is a growing suspicion that an underselling competitor is about as much of a menace as an overbearing one. And that there are just three hundred and ninety-one million more Chinese than there are Canadians, is no consolation, either.

NOTE AND COMMENT

Remember 1911.

The road to Dublin needs a shock absorbing pavement.

Drawing fire is often a prelude to drawing fire.

One thing they can never say about George: little he is, but he's no tab-Lloyd.

Make them walk their "no protection" plank next December—the water will be fine then.

Until the United States becomes the Land of the Brave and the Free (Trade) Canada had better stick to Protection.

Looking for what's wrong with the business of the country with a policy of Free Trade, is like looking for a leak with a match.

The tariff question seems to be the skeleton in the closet of the Liberal party. Well, they put skeletons on the free list in the U. S. A.

The Globe believes not more than 10 per cent. of the electors will cast their ballot for free trade. The Globe had better believe it.

"What's the use of five-cent bread if you have only four cents to buy it with?" is the way one woman elector tackles the question.

Twist the Lyon's tale as they will we have still nothing but the "tariff for revenue" diatribes of young Wm. Lyon Mackenzie King.

The Boston Transcript continues to gibe at "England's little debt to America." With 14, 15, 16 and part of 17 in the offing, we should have thought debt-honors were even.

Mr. King makes great political pother about putting commodities on the free list which already, according to Mr. Meighen, have been there for the past 20 years.

Canada, the premier Dominion in the British Empire, and the "back door" of the United States. Our Free Trade friends are laying up the old patriotic drubbing for themselves.

The war-time coalition of Liberals and Conservatives is still on. This time, however, for a war not against Germans, but against fanatics and extremists who would ruin the economic prosperity and the social stability of our own Canada.

The Third Column

FAME.

Fame never laureled his manly brow,
But these are the things he did:—
Toiled by day in his quiet way
Keeping his virtues hid;
Taught his children the path to go
Without ever striking an angry blow;
Never did much to go boasting of,
But he was a man that his friends could love.

Many a hungry man has sat
Down to his bread and meat,
And a pleasant word from his lips was heard
Making the dinner sweet;
And a wife all smiles at the door would stay,
Proud of him in a woman's way;
For happiness was her own to claim
Although his worth wasn't known to fame.

Talked of the old Red, White and Blue
At night to his children small;
Told them there of the world's despair
If ever our flag should fall—
And two of his boys in Flanders lie
Who learned from his lips the way to die—
Yet on he went in his quiet way
Doing his best from day to day.

Fame never laureled his family brow,
But now that his soul has fled,
And his lips are dumb, many go and come
Remembering words he said;
And I think as much to the world he gave
As the skilful hand and the medaled brave;
So what shall matter the fame he missed
Whose good deeds amount to so large a list?

—Edgar A. Guest.

THE MASTER.

He makes no visible motions. He says nothing. No brass buttoned lackeys, with bowing manners, attend him. He lives in a house of dignity, rather than one of display.

In hidden simplicity does he work.

But he has servants—thousands of them! They tumble over each other to serve him at his call. For he is that sort of master to whom immediate obeisance is made.

None of the earth have ever been beneath him.

To him did Alexander go. To him did Napoleon owe all that he achieved. To him Cromwell, Washington, Lincoln Carlyle, Emerson, Poe, Gladstone, Gambetta, Darwin paid daily tribute.

At his direction did Foch lead the millions of soldiers that brought allied victory in the late world war.

Confucius acknowledged him—and so did Jesus.

He is an eternal life running through the myriad years of time, space and events.

Your hands, your feet, your tongue, your heart, your stomach, your veins and arteries, your lungs and every intricate part of your marvelous organism has to do with him—the Master!

If you are down, he can pull you up. If you are mediocre, and yet have great heart, he is able to lead you into the path of greatness.

He is never idle. Even in the deadness of night does he dream.

But he must be respected. He must be appreciated. He must be given space wherein he may work and play.

And when you come to know him in all his power, in all the possibilities of his mysterious and magnificent make-up, he is able to be—and will be, indeed—your Master. And yet he will serve you throughout all your days.

His name? Your brain!

—George Matthew Adams

THE SAD OPTIMIST.

The most determined optimist has moments when he sighs, and mutters to himself, "I wist that life is not all pies;" and ere he's from his grouch uprist, he's shed brine from his eyes. The most resolved of Sunny Jims has moments of despair; he fails to dance on buoyant limbs, he seats himself to swear, and wearily he wipes his glims, and rends his beard and hair. I would not give a picayune for any mirthful gent who always hums a cheerful tune and never makes lament; he shows he is a locoes loon, devoid of sentiment. The optimist has gloomy days when he can't frame a song, for everywhere he turns his gaze he sees so much that's wrong, sees virtue halt on stony ways, while crime is going strong. But since he is an optimist, he fights the gloomy view; he taps himself upon the wrist, and says, "This will not do! There never was so dense a mist the sun could not break through! And all the evils I behold are doomed to pass away, and virtue, shod in shining gold, again will have her day; then why lament, and rant and scold, and flop my ears and bray?" The optimist sees good advance, though progress oft is slow; and if he is, by any chance immersed in tears and woe, he soon emerges from his trance, his teardrops cease to flow.

—Walt Mason.

LITTLE BENNY'S NOTEBOOK.

Last week pop lerned how to play tennis and he goes out every day now and plays it with Mr. Jones next door, and last nite he was smoaking and thinking about tennis and ma was imbroidering imbroidery and I was doing my lessins and wishing I wasnt, and pop sed, Theres no use tawking, tennis is the greatest game in the world, it fills the old corpussles with good clean oxygen and makes you long winded and narro waisted and lite footed and 100 per cent. efficient in every way.

It sounds very instristing, how do you play it? sed ma.

Well, I hardly think you could understand the rules even if I ixplained them, sed pop, and ma said, Wy not, arent they in the Inglish langwidge?

Certeny, ony wimin dont know mutch about spoarts, sed pop.

Who sed they dont, I know all about baseball, including fowls and everything, is it enything like baseball? sed ma, and pop sed, Not in the slightest, in the ferst place there are generelly ony 2 players and never more than 4, and ma sed, O, I know that, Ive seen the game played menny a time.

And yet you ask me if its enything like baseball, sed pop, and ma sed, Well you know wat I meen, I meen in a general way, jest as golf is like cricket in a generel way.

O I see wat you meen, you meen is tennis like baseball in the same way that a oyster is like a mouth organ, sed pop.

Now Willyum, now youre getting sourcastic, sed ma, and pop sed, Not at all, Im meerly speeking to you in your own langwidge, and ma sed, Well sippose you explain the rules to me and jest see if I can follo them.

Gladly, some other time, sed pop, and ma sed, O Willyum, jest give me a generel ideer, and pop sed, Well, in a generel way tennis is like peanuckle jest as catfish are like sewing machines.

O, very well, sourcastic, sed ma, And she kep on imbroidering imbroidery and pop kepp on smoaking and thinking about tennis and I kepp on doing my lessins and wishing otherwise.

—Lee Pape.

Digest of Canadian Editorial Opinion

The three leading subjects for the pens of Canadian editorial writers still continue to be Premier Meighen's new Cabinet, the attitude of the Liberal leader on the great questions of the day, and the Clark-Crerar correspondence. From these the following excerpts are taken:

The Sydney Post writes: "Cabinet reorganizations, on which Premier Meighen has been deliberating and working for upwards of two weeks, being finally completed, it will be conceded by all that the changes and additions that have been made have greatly strengthened the Government, both from an administrative and a campaigning point of view.

"It cannot be questioned that as a result of this reconstruction of the Cabinet the Government will enter the approaching election campaign immensely strengthened as a militant force. Dissolution may now be expected any day. With every province but Prince Edward Island strongly represented in the Cabinet, a Dominion-wide organization of the Government's supporters can be well and quickly perfected. When the campaign begins, as it will within the next few days, everything will be in readiness to enable the champions of the National Liberal and Conservative party to get off to a good start, with that momentum that only the swing of victory gives."

The Winnipeg Tribune, under the caption, "Delphic Obscurity," writes: "There is a statement in Mr. Mackenzie King's speech in which he opened his political campaign which is distinctly puzzling to the ordinary man."

This is the "letter" and "spirit" reference to the tariff, regarding which the paper remarks:

"Is not this just a little obscure? In regard to the platform of every political party there are two spirits, guardian angels, as it were, which hover over the mundane corporeal and material letters in which its declarations are embodied.

"There is the spirit of inspiration, giving birth to rotund, sweeping asservations of general principles and painting upon the bosom of darkness the divine ethereal image of the party's most sacred purpose of catching votes.

"Then there is the spirit of interpretation, which later guides the footsteps of power away from the pitfalls of overt action waiting in practical affairs on a too blind following of the spirit of inspiration.

"Mr. Mackenzie King should be prepared to say to which of the two spirits he refers in his somewhat cryptic remarks upon the policy of the Liberal party, and Mr. Meighen's conundrum propounded thereupon.

The Brantford Expositor says: "In order to understand the difficult position in which Liberals of the old school are placed at the present time one has only to consider the platform adopted by the Liberal convention at Ottawa in 1919 and the pledge of the Hon. W. L. Mackenzie King in regard to it.

"The most casual reader can see at a glance the embarrassing position in which both the platform and the declaration of the Liberal leader, Hon. W. L. Mackenzie King, have placed the Liberals in Brantford. The policy as enunciated strikes a direct and disastrous blow at some of the great industries of this city, and it is not much wonder that it is viewed with alarm by supporters of the Fielding tariff, which was in existence from 1897 to 1911, and under which the country enjoyed such a remarkable degree of industrial and commercial prosperity."

The St. Catharines Standard: "During recent months there have been many evidences that Mr. Mackenzie King, leader of the Dominion Liberal party, has been very favorable and indeed has made many approaches towards a working agreement with the Agrarian forces under Mr. Crerar, by which the two parties would avoid conflict in the matter of nominating candidates in the coming general election. It has been equally evident that Mr. King has been unable to make much progress in this direction. The farmers have not taken kindly to his advances, having some suspicion, perhaps, that they would be made a second string to his bow.

"In the period which will elapse between now and nomination day there are many opportunities for alliances. It is quite probable that Mr. Crerar's followers will prefer to make alliances with the Labor party where possible, but it will be no easy matter to hitch up these forces in more than a moderate number of constituencies for the coming elections."

The Charlottetown Guardian has the following to say on Mr. King's decision to run in North York: "Mr. Mackenzie King, certain of defeat either in Prince or North York, has decided to take it in North York.

"Mr. King himself declares that so far as the tariff is concerned he is on an 'unchartered sea.'

"Where Mr. Mackenzie King and the remnant that followed him got into trouble was when they undertook to make a new chart, and now he and his followers have discovered that the chart is not workable. His Quebec friends on whom he depended have told him plainly that the Liberal tariff policy is not workable; they have declared unequivocally for the Meighen policy of adequate protection; hence the abandonment of the Liberal chart.

"The free trade, or near free trade, fallacy of the Liberal party, if adopted, would spell irremediable ruin to Canada and Mr. Mackenzie King has been told so by the friends upon whose support he has depended upon till now."

The Montreal Gazette writes: "The National Liberal convention of 1919, which put Mr. King in his present position, had strong inclinations to free trade.

"Mr. King has said nothing in his many speeches of the past two years to indicate that he dissented from this declaration of principles, and at Toronto on Tuesday he said nothing to suggest that his tariff ideas had been changed."

Having listened to the various speakers at the Lemieux banquet the paper opines:

"All this evidently impressed Mr. Mackenzie King. He accepted Mr. Lemieux's claim that the Laurier tariff was an ideal. He said the Liberal party did not stand for free trade in Canada to-day. The issue he held was between the old Tory party and the Liberal party, between high protection and a tariff for revenue. He did not think there was anyone in Canada who would take away from industry legitimate profits and thus damage the industrial life of the country by endorsing revolutionary free trade changes in the tariff. Evidently Mr. King was affected by what he had impressed upon him at Montreal—for the time being at least. He got away from the National Liberal convention platform;, but will he stay away? The situation as it now presents itself suggests a split in the Liberal party councils rather than anything else, and when a party is divided its action cannot be foretold. Those who think moderate protection is the proper tariff policy for Canada should vote with the party that says so in its acts as well as its platforms, and does not have to get away from itself and its past in the process."

The Guelph Herald: "The fact that the Liberal party is not going to be a factor in the approaching election campaign is becoming increasingly impressed upon close observers, and one of the signs of the times is the abandonment of Hon. Mackenzie King by many old-time Liberals and the refusal of others to have anything to do with the party as it is constituted and run at present. The Kingston Whig, for instance, the oldest Liberal paper in Ontario, has deserted Hon. Mackenzie King. The Whig announces that it will maintain an independent attitude in the coming Federal elections."

The Sailing of the Quest

On Saturday the little 200-ton Quest set out from the Port of London on her long adventure to the stormy oceans of the South. A voyage of 30,000 miles in so small a vessel, carrying a crew all told of less than 20, seems strangely out of keeping with these days of mammoth battleships and liners. It belongs rather, as far as the ship and its human freight are concerned, to the times when the mariner adventurers of Queen Elizabeth's England went out to discover, for England's glory, the unknown waters and lands of the world, carrying their lives in their hands. It differs from the conditions of those times in that the Quest will have on board, packed in the narrow compass of her hull, only 111 feet in length, with a beam of 23 feet and a depth of 12 feet, every appliance and article of equipment that modern science can devise for the successful prosecution of the researches that the expedition has in view. In other respects the enterprise of Sir Ernest Shackleton and his ship's complement of sailor-observers, all of them tried men, some of them companions of his former voyages, is hardly to be distinguished from one of those brave old Odysseys. They, too, will carry their lives in their hands and cheerfully face for many long months bitter discomforts and grave perils of storm and sea, in search of the unknown. The main object of their quest is the exploration of the Enderby Quadrant, the sector of the Antarctic area which lies between Africa and the pole. It takes its name from the London firm of Enderby Brothers, who, like Mr. John Rowett and Mr. Frederick Becker, the two men to whose support the present expedition is chiefly due, preferred the chances of geographical discovery to those of financial gain. The Quest and her crew, after touching at South Trinidad, Tristan da Cunha, and Gough Island, on the passage out between South America and Africa, will put in at Capetown to make the final preparations for the venture in the seas of the Enderby Quadrant, which they will traverse twice. Then, after cutting across their own tracks, close to Kerguelen Islands, they will turn to New Zealand, and thence head for Cape Horn, having thus completely circumnavigated the South Pole. The discoveries that may be made include, besides incursions into unknown fields of biology, geology, and other domains of science, the possible determination of the exact position of islands that can now only be spoken of as "lost," and must in any case considerably add to the sum of human knowledge of the earth's surface. The whole expedition, the story of which will be told from time to time, as opportunity allows, in our columns, is a modern rom a flight into the unknown, a da adventure of gallant men true to seafaring traditions of their race. Ernest Shackleton and his compan carry with them the best wishes o their fellow-countrymen. It is the d of other men of their type in other that have laid the foundations of empire.—London Times.

THE GOLDEN RULE

Much has been said about the a tion of the Golden Rule in industry a means of settling disagreements tween employer and employee, but little attention has been paid to the sibility of using it to determine lations between worker and wor Those railroad workers and coal mi who feel incline to enforce their p of securing high wages and special ditions of labor will do well to st its significance. Is it just for them seek for an unfair advantage over fellow Americans merely because are apparently strong enough to ob it? And, knowing what they do the laws of economics, are they that they would really benefit if got it? True prosperity cannot turn to America until each part o economic structure is functio smoothly and harmoniously for benefit of the whole group, and true prosperity returns no indivi group of Americans can hope to ac security and comfort.—Baltimore S

RED ROSE TEA "is good tea"

GOOD! Because Its Fine Qualities Are Protected by the Sealed Package

88

"P.C." Corsets
RUST PROOF
GUARANTEED

DISTINCTIVE AND DURABLE

RESILIENT, springy, full of life, and of the most up-to-date cut and design, P.C. Corsets always lend an air of poise and graceful line even to the "indifferent" figure.

You will be delighted with the new P.C. models. They are designed to set off the new fall outer apparel to best advantage.

Corsetieres in leading stores everywhere will gladly fit you with a P.C.

Front Lace Back Lace
White and Flesh

Our new booklet showing P.C. styles fitted on living models will be mailed free on request.

STYLE No. 908

Set up the form
Set off the Costume

PARISIAN CORSET MFG. CO., LIMITED
Montreal QUEBEC Toronto

8

A Handsome Addition To Any Room
For Comfort and For Value

Demand a
GOLD MEDAL DIVANETTE

Insist on the Gold Medal trade-mark on the Divanette you buy. You can buy a cheaper Divanette, but you cannot buy a better divanette at any price. If your dealer has not a Gold Medal Divanette we will tell you where you can obtain one.

May be had with spring edges, many pleasing and truly artistic designs, in any finish and any covering. Chairs to match.

In These Trade-Marks Trust

The keynote of the Gold Medal organization of factories is **Specialization.** The Gold Medal organization manufactures a long line, but each product is made in its own factory or department by expert and skilled artisans in the particular line concerned.

By centralized control of Administration, buying raw materials and merchandising the Gold Medal Products great savings are passed on to the consumer.

That is why you should demand the following Gold Medal Guaranteed Products, and be sure the Gold Medal trade-mark appears on them.

Hercules Bed Springs.
Gold Medal Felt Mattresses
Gold Medal Bell Action Divanettes
Gold Medal Davenports
Gold Medal Upholstered Furniture, Including Chesterfields and Cane Suites
Gold Medal Phonographs

Gold Medal Furniture Mfg. Co., Ltd.
Toronto Uxbridge Winnipeg.

Gold Medal Bedding Company, Ltd.
Montreal.

GUARANTEED GOLD MEDAL PRODUCTS

CHILDREN DEPARTMENT | FASHION

WOMAN'S INTERESTS

HOUSEHOLD DEPARTMENT | COOKING

Annual Musical Festival To Be Established Here; Competition Week For District Next March

London Follows Lead of Western Cities in Becoming a Center for Yearly Competitive Event; Outstanding Musicians of Continent as Judges

London is shortly to become the musical center of Western Ontario through the establishment of an annual musical competitive festival, the first event of which is to take place, according to present plans, during the week of March 27, 1922.

Competitions in all classes of musical work, open to all classes of individuals and organizations, will be conducted in this city during that weke. Judgesof outstanding prestige on the continent will be secured, and public concerts will be given every evening for the final competitors, with probably a general closing recital of the winning organizations presenting the prize winners.

The scheme, launched by Mr. Harry Dickinson, organist and choirmaster of St. Paul's Cathedral, introduces the first event of this nature to be staged in this district, or, as far as is known, in the central part of the Dominion. Through the Western cities, however, and in most of the large American centers these annual musical competitions are accomplishing a splendid educative work along musical lines, and have also, it is understood, become a source of revenue for the carrying on and enlargement of the undertaking each year.

ASK C. OF. C. TO HELP.

The Chamber of Commerce will be approached at once with a request for the appointment of a honorary treasurer, and it is expected that a permanent secretary will be appointed when the scheme is fairly established on a yearly basis.

Mr. Dickinson is confident of the support of the C. of C. and of individual citizens, as well as of the musical organizations of the city in the undertaking, which involves no financial responsibility. Initial expenses will be met through the box receipts for the evening concerts during the festival week and through the entry fees of the contestants, which, however, will be fixed at a most reasonable rate, and financial prizes, as well as medals and trophies, will be given. Private enthusiasts are also ready to give financial assistance during these early stages if required.

The initial work of the scheme lies in the formation of musical centers throughout the distirct, and in many of the large towns these have already been successfully established, with active district representatives at work. The result will be a network of musical organizations over this part of the province, all preparing to participate in the annual competitive event. Trophies in some of the classes will probably include some larger prize, which may be held through three successive years, as will as medals, banners and financial prizes.

PREPARE TEST NUMBERS.

Following the system already introduced in similar undertakings, a program of test numbers will be announced by December 1, and competitors may enter at once, with a clear four months ahead for practice on the work chosen. The tests will admit orchestral, band and choral organizations, school classes, and piano, vocal and orchestral soloists.

Details for the musical festival have been practically completed by a number of local enthusiasts, who are satisfied of the ultimate success of their venture. Mr. Dickinson, who has most of the data in hand, and who has been in consultation with a number of the leading conductors and judges in Canada and the U. S. A., has himself had wide experience along these lines in England, where he was for several years accompanist at the Leeds festival, in Detroit and elsewhere. The intention is to keep the program of work, for the first year at least, within the reach of the present musical experience of the district, at the same time holding up a good standard of musical excellence.

The suggested program of competitors includes school classes, choirs, under and over 30 voices; military bands, orchestra, pianoforte, three grades; singing, three grades; male chorus, ladies' chorus, male quartet, ladies' quartet, organ, solo, and possibly elocution.

Personal

Mrs. W. H. Smith and Miss Kathleen Smith, of Huron street, are spending the week-end in Detriot.

* * *

Mr. Carl Smith, of Kitchener, has arrived in the city to continue his medical studies at Western University.

* * *

Mr. Melvie Walters, of Wyton, has gone to the Ontario Agricultural College at Guelph, where he will take a three-year course.

* * *

The London Women Teachers' Guild is giving its annual luncheon in November, when some woman speaker of note will be the special guest.

* * *

A jolly event of Friday evening was the party arranged in the arts building at the university by the men and girls of arts '22, as a reunion and opening for the term.

* * *

Miss J. G. Syme, English authoress and lecturer, of Montreal, will be the guest of the Women's Canadian Club on Saturday afternoon next, when she will speak on "Women in Men's Fiction."

* * *

Mr. and Mrs. Harry Hicks, 496 St. James street, announce the engagement of their only daughter, Myrtle Irene, to Frederick Kingdon Anstie, of this city, the marriage to take place the end of this month.

* * *

Mr. Francis Firth, of Detroit, formerly of this city, was a week-end guest in town, delighting the congregation of the First Methodist Church with his solos, last evening. Mr. Drew who has won signal success in operatic work, is at present teaching in Windsor and Detroit.

* * *

Mr. and Mrs. Elliston Cooper, 155 Drummond street, Brantford, announce the engagement of their eldest daughter, Doris Marguerite, to L. James Patterson, of London, youngest son of Mr. and Mrs. John Patterson, 82 Brock street, Brantford, the marriage to take place quietly on October 26.

* * *

Mrs. John Rose, recording secretary of the London Local Council of Women, was the guest of the St. Thomas L. C. W. on Saturday afternoon when, at an open meeting in the St. Thomas city hall, she reported on the National Council convention, held his summer. Accompanying Mrs. Rose was Mrs. Alfred Drew, of this city, who has recently succeeded Miss Macklin as corresponding secretary of the London L. C. W.

* * *

The London Drama League is arranging a reception in honor of Mr. Walter Hampten, the noted English Shakespearian actor, to take place either on Monday or Tuesday, October 24 or 25. The league also hopes to have as its guest this month Miss Marie Lohr, a second old country player of note, who will, it is hoped, address the league during her visit to London this month.

* * *

Among the representatives of the United Hospital Aids of Ontario, who will meet for the yearly conference in this city on Friday next, will be Mrs. W. H. White and Mrs. Heath, of Woodstock; Mrs. Hamilton and Mrs. Gundry, of Galt, and Mrs. Wade, Mrs. Reville, Mrs. Hurley and Miss Colter, of Brantford. In all 22 societies will be represented, with a possible attendance of four delegates from each. The delegates will be the guests of the children's hospital committee at the Cafe de Luxe on Friday, following a visit to the children's hospital during the morning. The afternoon session will take place in the Y. W. C. A., on King street, with Mrs. A. H. Smith, president for the year, in the chair.

* * *

The girls of arts '22 entertained on Saturday afternoon at a most delightful tea at the university, in honor of all the girl students and very particularly of the freshettes. In the arts building the tea table was charmingly arranged with ruddy autumn leaves, glowing mauve-colored zinnias and yellow marigolds. Mrs. W. F. Tamblyn and Mrs. Dorland poured tea, the hostesses, very pretty in their college gowns, worn over dainty organdy frocks, assisting in looking after the guests, who numbered nearly 100. During the afternoon a bright little program was presented, including solos by Miss Christine Dawson and piano numbers by Miss Helen Carson and Miss Aileen Boomer. A happy feature of the party, of which Miss Dona Waller and Miss Mary Granger were the conveners, was the wearing of different colored badges by the girls of the various years, each badge being printed with the name of the wearer. In this pleasantly informal fashion the newcomers and seniors became friends at once. Assisting were: Miss Margaret McIntosh, Miss Velma Wilkey, Miss Blanche Tancock, Miss Lois Black, Miss Rose Sanders, Miss Helen Berdan, Miss Geraldine Webster, Miss Marjorie Dexter, Miss Shirley White, Miss Aileen Boomer, Miss Helen Carrothers, Miss Helen Battle and Miss Catherine Campbell.

Weddings

Christiani-Campbell.

The marriage of Ada Pearl, daughter of Mrs. Ada Campbell and the late George H. Campbell, of this city, to Hugh Lambert Christiani, son of Mrs. E. Christiani, of Toronto, formerly of this city, was quietly solemnized at the home of the bride's mother, on Emery street, on Saturday afternoon, Rev. T. A. Symington, of Knox Church, officiating. The bride, who was unattended, wore her traveling suit of navy tricotine, with smart hat of black panne velvet and corsage of roses. Only immediate relatives of the bride and groom were present for the ceremony, immediately after which Mr. and Mrs. Christiani left to spend their honeymoon in Eastern cities. Returning they will reside in London.

* * *

Babcock-Smith.

At St. George's Church, West London, on Saturday afternoon, October 8, the marriage of Anna Elsie Ravson, youngest daughter of Mrs. Alfred Smith, of this city, to Harold Austin Babcock, B.A., Sc., son of Mr. and Mrs. J. W. Babcock, of Toronto, was solemnized by Rev. Canon G. B. Sage.

The church was charmingly decorated with glowing masses of autumn leaves and many golden mums and marigolds. Mr. Frank Humphries presided at the organ, and during the signing of the register Miss Ruth Kingsmill sang very sweetly "A Psalm of Love." The bride, who was given in marriage by her brother, Mr. A. R. Smith, of Detroit, wore a lovely frock of deep brown satin and brown lace, plush hat with uncurled ostrich feather, and carried an arm bouquet of bronze mums. Her bridesmaid, Miss Ina Clark, was smartly gowned in navy crepe with touches of gray, black velvet hat and carried yellow mums. Mr. J. Hilley, B.A., of Toronto, was the groomsman. Following a very informal reception at the home of the bride's mother, on Empress avenue, at which only immediate relatives were present, Mr. and Mrs. Babcock left to spend their honeymoon in Montreal and Quebec before going to their new home in Toronto. The bride traveled in a navy blue tricotine suit and henna hat.

* * *

MACGREGOR-BRUCE.

An interesting wedding took place in the Methodish Church, Aurora, on Wednesday, October 5, when Rev. Dr. Henry Harper united in marriage Miss Muriel Georgia Bruce, only daughter of Mrs. Clifford Bruce, of Cookstown, and Mr. Donald Milton MacGregor, manager of the Union Bank, at Wheatley. The bride wore a castor colored suit trimmed with beaver and a henna hat. After a short honeymoon trip to Eastern points, Mr. and Mrs. MacGregor will reside in Wheatley.

In the Women's Clubs

CLUB SALE.

The gratifying sum of $80 was cleared at the recent rummage sale arranged by the Victoria School Mothers' Club, and will be devoted to the varied needs of the school and club.

* * *

"Y" LEAGUE ELECTS.

At least 10 teams will be included in the Y. W. C. A. Basket Ball League this year, including two or three from the university and high school, respectively, and one from St. Angelas College, and the Smallman & Ingram Thistles and gymnasium class teams. At a meeting of the executive, to be held on Wednesday of this week, the winter schedule will be prepared. League officers elected at a meeting held on Saturday are: Miss Helen d'Avignon, honorary president; Miss Hilda Keene, prseident; Miss Jean McCrimmon, vice-president, and Miss Edith Pryce, secretary-treasurer.

COLDSTREAM W. I.

The Coldstream Women's Institute will meet on Tuesday afternoon, at 2 o'clock, in the Foresters' Hall, at Poplar Hill.

DRAWING LESSONS FOR OUR KIDDIES

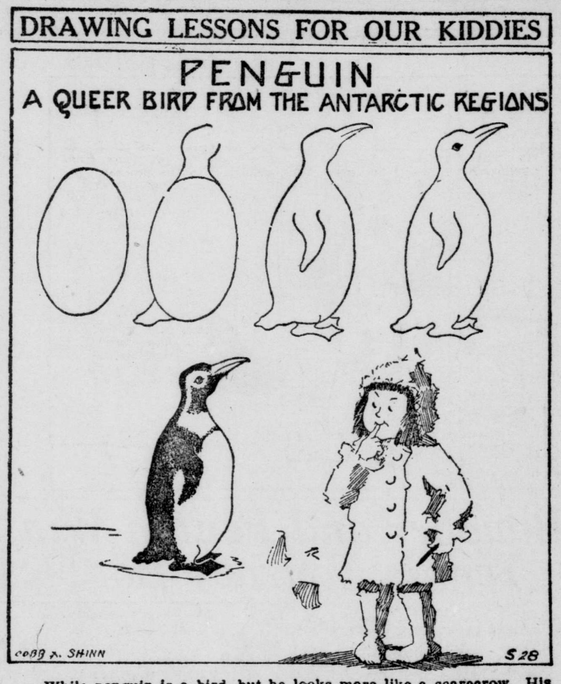

While penguin is a bird, but he looks more like a scarecrow. His wings are very small and are more like the flappers of a seal, these help to make him a good swimmer. But you would laugh to see him try to walk on those web feet, he lumbers over the ground like a boy with his feet tied in a sack. The penguin lives in the Far South, where great numbers of them will build a square village. Each family will have their little plot, the village has streets and lanes. If a member of another family gets off his lot there is a lot of scolding and pushing until the neighbor has him out of his yard.

THE BLACK SHEEP

By Ruby M. Ayres

"Bethune knows nothing of the kind," he said sharply. "In fact, Bethune will go on further if you insist, and say that it's all a confounded pack of lies."

Norah turned her head sharply away to hide the little light of triumph in her eyes; for a moment the two men glared at one another, then Bethune laughed and gathered up his reins.

"Oh, well, we're not going to quarrel," he said lightly. "After all, it's a free country and every man is allowed his own opinions; but I tell you what, Ackroyd, I'll bet you five pounds to a penny that in the long run you'll come round to my way of thinking and admit that my estimate of Laxton was right and yours wrong. . . You won't? Well, well." He laughed good-naturedly, raised his hat, and the next moment was driving off down the sunny road.

Mr. Ackroyd was very red in the face; he spluttered a little when he spoke.

"Confounded ass! 'Pon my word, I'm getting tired of Bethune and his eternal tolerance. Wait till Laxton's let him in for a tidy little sum, he'll curse himself then for not having listened to me. I could tell him a few interesting truths about the young puppy, I——"

"Father, what do you really know about him?" Norah broke in exasperatedly. "It's all very fine to keep on hinting things, but you don't tell us anything definite."

There was a touch of temper in her voice; she could not understand why her father was so obstinate; surely Dr. Bethune must know best, considering that he and the black sheep were apparently on the best of terms.

Mr. Ackroyd grunted something unintelligible. "Never mind what I know."

His voice softened suddenly; he looked at her flushed face with apologetic eyes.

"There, there, we won't talk about him any more. I just want to go into the post office for a moment."

He left her at the gate of the little house that had been turned into a sort of general store with a tiny post office counter rigged up in one corner. Norah heard his rather loud voice bidding the postmaster good morning.

She walked slowly away a few steps in the sunshine. There was a little frown between her eyes. She was conscious again of the premonition that had come over her last night when she left the house after the little breeze with her father.

Something was going to happen.

She tried to laugh at herself and her fancies. It was absurd—ridiculous. She turned round and went slowly back to the post office.

As she reached it George Laxton came out. He held a sheaf of letters in one hand and a long strip of penny stamps in the other, which he was mechanically tearing off one at a time and sticking carelessly on to the envelopes.

He did not see Norah at first. He shovelled the letters anyhow into the letter box and turned to cross the road, when he almost ran into her.

"I beg your pardon. . . ." He touched his cap unsmilingly and went on his way.

Norah looked after him with angry eyes. She was conscious of a horrid feeling of disappointment. He might have spoken, she thought. She raised her head with a touch of dignity.

Laxton was on the other side of the road now. As he reached the kerb he turned and glanced carelessly over his shoulder to where she was standing.

For a moment he seemed to hesitate, then he came quickly back.

"I'm not going to town, after all," he said without preamble. "I wonder if you'll be kind and show me some of the drives round your wonderful village this afternoon; or if you have been forbidden to have anything more to do with me."

There was something mocking in his voice; a sort of hard unhappiness in his eyes.

Norah glanced quickly towards the post office.

"I'm not a child," she said impulsively. "I can do as I like."

A faint smile crossed the somber face of the black sheep.

(To Be Continued.)

NIVEN CUP WON BY MEN PLAYERS IN ADAM AND EVE GOLF COMPETITION

The London Hunt and Men's Golf Club are again the winners of the Niven cup in the "Adam and Eve" competition played on Saturday. In spite of the unpleasant weather the ladies played splendidly and the trophy fell to the men only after a close contest.

The play was as follows:

Mrs. George Little lost to Mr. George Brown.

Miss Marion Beck divided match with Dr. Scott.

Mrs. Hunter lost to Mr. Harvey Skey.

Mrs. Sterling lost to Mr. Arthur Mitchell.

Mrs. Frank Spry won from Mr. Harold Groome.

Mrs. Quintin Warner lost to Mr. Robertson.

Mrs. Ronald Harris lost to Mr. H. E. Gates.

Miss Joe Belton won from Mr. Curtis.

Mrs. Ernest Williams lost to Major Calder.

Mrs. Allen McLean lost to Dr. Norman Alexander.

Mrs. George Belton lost to Mr. W. Whittaker.

Mrs. Claude Brown lost to Dr. James.

Mrs. John Wishart lost to Col. Ware.

Mrs. Wright divided match with Gen. Shannon.

Mrs. George Gunn lost to Mr. Percy Ball.

The second round of the ladies' championship series concludes to-day, when Mrs. Hunter, Mrs. W. E. Robinson, Mrs. Allen McLean and Mrs. Ernest Williams are playing. Winners in the second round to date are: Mrs. George Little from Mrs. Sterling; Mrs. Ronald Harris from Mrs. Marshall Graydon (default); Mrs. Hadley Williams from Mrs. Webster (default); Mrs. Joe Belton from Mrs. Warner, and Mrs. John Wishart from Mrs. Wright.

CLASS 27 MEETS.

The charitable work carried on by class 27 of Dundas Center Church will take a new form this winter, when emergency cases will be provided for by the class members. Thirty members were present at this month's meeting, held at Mrs. William Bayley's home in the Hamilton road, and arrangements were made to take a free-will offering for the relief work of the class on the first Sunday of each month. The class enjoyed a chat over the dainty refreshments served by the hostess during the social hour. Mrs. William Sherlock, of Queen's avenue, is to be the hostess at the next meeting.

SHOWERS EXPECTED AT LONDON DAY NURSERY

Executive Prepares List of Articles Needed to Help the Kiddies Along.

Twenty-two little kiddies (only two of them picaninnies, though), may be seen any day at the London Day Nursery on King street, where a visit is a source of satisfaction to both visitors and residents. To help in the care of these dear babies, all of them under real school age, the executive is enlisting the services of the mothers' clubs of the city and of organized classes and clubs in connection with the city churches. Showers of groceries are suggested, and in the letter which the secretary is going to write to all these organizations, a list will be given of all the groceries that are needed to run such an institution as the Day Nursery, including some of those things which may be made into suitable good things for very little people to eat. The list contains oatmeal, corn meal, sugar, tapioca, rice, barley, canned soups, flour, soap, ammonia, prunes, preserves and jams (homemade), vegetables, butter, macaroni, soda biscuits, sweet biscuits, syrup, eggs and ever so many more things, all of which will be most welcome when the showers begin to pour in.

Recent donations to the nursery have been $4 from Miss Lipsett's S. S. class, vegetables from the harvest home at Colborne Street Methodist Church, and $1.50 from the children of a Port Stanley summer cottage S. S. class.

Women's News of Western Ontario

DELAWARE W. I.

The October meeting of the Delaware Women's Institute took place recently at the home of Mrs. George Patrick, second concession, with the president, Mrs. James Martin, presiding. The roll call was "Quotations From Longfellow." Mrs. James H. Matthews, expresident, gave a most interesting and exceptionally well-prepared paper on "What One Ought to Know About Deeds, Wills and Mortgages," and Miss Gladys Patrick contributed a vocal solo. Final arrangements were made for the refreshment booth, which the ladies will conduct at the fall fair on October 12. Afternoon tea was served at the conclusion of the business session. The November meeting will be held at the home of Mrs. J. Buddle.

CATHOLIC WOMEN WILL HOLD FIRST CONVENTION

League Meeting Initial Diocesan Gathering of Women—Bishop Fallon to Speak.

Mgr. McKeown, in an address yesterday afternoon to the Catholic Women's League meeting in St. Peter's Parish Hall, was warm in his praise of the women's organizations existent in the church and in the community, which he declared were a great power for good and in the parish a splendid support to the work of the clergy. Mgr. McKeon referred to the approaching convention of the Catholic Women's League, to be held in this city on October 25 and 26, pointing out that this was the first diocesan convention of women to be held in the diocese of London.

"In philosophy," the speaker stated, "there are two kinds of good, the universal and the particular, and it has been demonstrated that the universal redounds to the benefit of the particular, though the opposite is not always the case. So will the convention of the Catholic Women's League benefit in particular the London branch of the league, though designed to aid the work through the diocese."

INTERESTING PROGRAM.

Final arrangements for the convention were carried out yesterday in the appointment of committees and the partial drafting of the program. The convention opens with a luncheon at the Tecumseh House on Tuesday, October 25, followed by an afternoon of business, including reports and an address from Miss Power, of the Provincial Department of Child Welfare. In the evening his lordship Bishop Fallon will address the delegates, who will afterwards be entertained at a reception by the London subdivision. A motor ride through the city, arranged by the Knights of Columbus and the London subdivision of the league, will take place on Wednesday, following a second luncheon and a morning of continued business.

COMMITTEES NAMED.

At a reception committee for the delegates, who it is expected will number two from each of the 50 subdivisions in the diocese, the following ladies have been appointed: Mrs. Coffey, Mrs. H. A. Panet, Mrs. Foley, Mrs. Philip Pocock, Mrs. Frank Forristal, Mrs. W. H. Smith, Mrs. Walter Costello, Mrs. S. B. Pocock, Mrs. Roche, Mrs. Amero, Mrs. Van Loon, Mrs. T. F. Sweeney, Mrs. McHale, Mrs. T. F. Bidner, Mrs. T. J. Murphy and Mrs. Richard Forristal.

Other committees are the motor committee, of which Mrs. William McPhillips is the convener, assisted by Mrs. J. S. Nolan, Mrs. E. H. Nelles, Mrs. Darcy, Mrs. T. F. Kiley, Mrs. Killingsworth and Mrs. Ed. Shea; billeting, Mrs. Joseph Frezell, Mrs. Frank Forristal, Mrs. Dicknoether, Mrs. Philip McGinnis, Mrs. Van Loon, Mrs. Frizell; printing, Miss Kathleen Dromgole; press, Miss Mary Manley.

DRAMA LEAGUE TO VOTE.

Mr. Walter Hampton, the noted English Shakespearian actor, has asked the London Drama League to take a vote on the plays he will present during his visit to London this month. Mr. Hampten offers for his London visit a choice of six plays: "The Merchant of Venice," "Hamlet," "Macbeth," "The Taming of the Shrew," "Romeo and Juliet" and Kennedy's "Servant in the House."

The Drama League secretary has issued ballot cards to 800 members, asking for votes on this question.

"Expert work, moderate prices. F. Steele, Optician, 210 Dundas street." f

IN THE BLUE AND GLOWING DAYS.

Great is the sun, and wide he goes
Through empty heavens without repose;
And in the blue and glowing days
More thick than rain he showers his rays.

Though closer still the blinds we pull
To keep the shady parlor cool,
Yet he will find a clink or two
To slip his golden fingers through.

The dusty attic spider-clad
He through the keyhole, maketh glad;
And through the broken edge of tiles.
Into the laddered hayloft smiles.

—Robert Louis Stevenson.

A FASHION NOTE ANNOUNCED.

"Paris decrees that the feminine ear, which has been under a total eclipse for several seasons, will be partially visible this year. The tip of the left one will be permitted to be shown."

Styles

BY Lenore

PARIS.—(By Mail.)—Navy blue poire twill and duvetyn in a golden shade of tan are not a new combination, but the manner in which they are combined in the attractive frock illustrated is modish and pleasing. The young woman who spends her days at an office will find this a suitable frock for daily service, as the combination of colors is inconspicuous without being somber, and the lines are becoming and girlish.

This design suggests also a splendid foundation for remodeling a last season's cloth frock, which, if black, may change its identity with a front of gray or dull blue, and henna, too, may be used either with black, brown or dark blue.

In the collection which includes this model, loose panel effects were also prominently featured, both for youthful figures and for older women. Another characteristic of this collection was the effort to achieve a youthful silhouette by retaining a flat back and front, with all the fullness of the skirt gathered to the sides. This is a favorite device in French frocks.

A QUEER WAY TO HELP.

Mrs. Ladybug wished that she hadn't come to the vegetable garden to see the person who called herself Mrs. Ladybug's cousin. She wasn't at all the sort of relation that Mrs. Ladybug cared to have.

Although the stranger in yellow was most agreeable, somehow Mrs. Ladybug disliked her exceedingly. And strange to say, Mrs. Ladybug couldn't have told exactly what it was in her cousin that displeased her. It wasn't alone the yellow gown that the new cousin wore. Nor her simpering smile. Nor her trifling manner. It was something else—something that made Mrs. Ladybug feel that she was not to be trusted.

"I must hurry back to the orchard," Mrs. Ladybug announced. "There's work waiting for me there. I really ought not to have left it to come to see you."

"Don't take your work so seriously!" her cousin advised her. "You ought to take more time for amusement. I hope you'll come to see me often."

Mrs. Ladybug's opinion of the stranger sank even lower.

"If some of us weren't earnest about our work the rest of the world would have a sorry time," she declared. "I may as well tell you that I shall not be able to call on you again. I shall be too busy. I shall be too busy. And there's no use of my urging you to come to see me, because, of course, you have your work to do, too."

"Oh, naturally!" said Mrs. Ladybug's cousin with an odd smile. "Still, I could leave it once in a while to make a cousinly call."

"It won't be necessary," Mrs. Ladybug told her. "If I need you, I'll send for you." And she said to herself grimly, under her breath, "she'll never hear from me."

"If I can help you at an ytime, don't

12
I knew you weren't trustworthy," she muttered.

fail to let me know," the cousin told Mrs. Ladybug. "Doubtless I could be of some service, though I'd always rather work on vines—squash and pumpkin preferred."

Mrs. Ladybug thanked her. "I shouldn't want her helping me," she thought. "I'll warrant she's so careless that she would do more harm than good." And Mrs. Ladybug looked at the vine on which they were standing.

"I see you're helping Farmer Green with his squash vines at present," she remarked aloud.

"Yes," said her cousin. "I have this one almost finished."

"Good!" said Mrs. Ladybug. And she took a closer look at the vine. It seemed far from healthy. In fact, she noticed that the leaves were tattered and torn.

"What are these great holes in the squash leaves?" she inquired.

Her cousin fidgeted and made no reply. Glancing at her, Mrs. Ladybug thought she was growing a bit red in the face.

Then all at once Mrs. Ladybug guessed the dreadful truth.

"You've been eating these leaves!" she cried.

Her cousin tossed her head.

"A person has to eat something," she retorted.

Mrs. Ladybug threw up her hands.

"I knew you weren't trustworthy," she muttered. "I knew you weren't the sort of relation I'd want anything to do with."

Then Mrs. Ladybug left her.

Later, when Chirpy Cricket met her, he asked her if she had seen her cousin who was spending the summer among the squash vines. And he was astonished when Mrs. Ladybug glared at him and exclaimed:

"Never mention her to me again!"

Some wait long for prosperity, and others short-weight for it. — Greenville, S. C., Piedmont.

FRESH
Tea—to be good—must be fresh
"SALADA" TEA
is always fresh and possesses that unique flavour of 'goodness' that has justly made it famous.

Silk Blouses
That Are Different
A dozen beautiful models—late Paris and New York Ideas
Of our own specially imported pure Jap Silk—that launders well and always looks fresh. Twelve designs, including some very stylish stout models.
Made in our own factory—sold direct to you in our own stores. That is why we can sell these stunning models from
$4.98 to $5.95
D'Allaird's
Blouses
212½ Dundas St.

Never Made Anything Else
Moffats are Range Specialists. We have never made anything else. There is nothing better on the market.
Write for Booklet
Moffats, Limited
Weston, Ontario
Model E 30 b
MOFFATS ELECTRIC RANGES
18

CHASE & SANBORN'S
SUPERIOR TEA
Fragrant—Delicious
In ½ and 1lb. cartons

Horlick's
Malted Milk
Used successfully everywhere nearly ½ century
Made under sanitary conditions from clean, rich milk, with extract of our specially malted grain.
The Food-Drink is prepared by stirring the powder in water. Infants and Children thrive on it. Agrees with the weakest stomach of the Invalid and Aged.
Invigorating as a Quick Lunch at office or table.
Ask for Horlick's And Get The Original
2519

COMFORT 100% PURE LYE
The best you can get
5

Borden's ST. CHARLES UNSWEETENED EVAPORATED MILK
With the cream left in!
For table use—pure, rich, and creamy

WILLOW HALL
440 Clarence Street
Japanese Enameled Pottery Vases in splendid Oriental colorings and designs, suitable for table lamp bases. Priced $4.00 to $15.00.
3

"Baby Knows"
Watch baby reach for a Pure Gold Quick Pudding. He knows a good thing when he sees it. He can tell by its inviting appearance that it will taste lovely. And he's right. There is no dessert quite so good—so deliciously wholesome—as a Pure Gold Quick Pudding. Try one yourself and see how the family enjoy it. They're easily prepared—just a few minutes and you have a delightful dessert.
Tapioca, custard or chocolate, 15c. a package at all grocers.
Pure Gold Desserts
QUICK PUDDINGS
Pure Gold Manufacturing Co., Ltd., Toronto
PURE GOLD QUICK CHOCOLATE PUDDING

Day's Rest Did Help The Giants

FREE PRESS SPORTING PAGE

Ruth's Blow Does Not Help Much

BRINGING UP FATHER. BY GEORGE McMANUS.

GIANTS GET ON EQUAL FOOTING WITH YANKEES FOR WORLD'S BASEBALL TITLE

(Concentrate Swats Off Mays In Eighth Inning)

"Shuffling Phil" Dougles Gets Better of New York Americans' "Submarine Artist," Evening Up for National Champions' First Defeat; Burns Drives in Two Runs on a Double and Babe Ruth's Homer in Ninth Was All the Kick That the Yankees Had Left in Them in the Fourth Struggle; Kelly Gets His First Hit in the Series and Helps Turn the Tide In Time

STANDING OF THE TEAMS.

	Won	Lost	P.C.
New York Nationals	2	2	.500
New York Americans	2	2	.500

Fifth game to-day at 2 p. m.

Saturday's game postponed, rain.

NEW YORK, Oct. 9.—"Babe" Ruth made a home run at the Polo Grounds to-day, but his circuit blow, a tremendous wallop into the right field bleachers, came in the ninth with nobody on the pillows and failed to save the Yankees from defeat in the fourth game of the world's series.

The Giants won by the score of 4 to 2, evening the count for the series, which now stands at two victories each.

The game, a snappy, quickly-played contest, was witnessed by more than 36,000 persons, a few hundred less than the record crowd on Friday last. For seven innings it looked like a repetition of last Wednesday's pitchers' battle between Carl Mays and Phil Douglas, these two twirlers again being pitted against one another. Then in the eighth the Giants broke through Mays' guard and scored three runs, enough to win, by a pretty exhibition of consecutive hitting. The Giants added another, but as it turned out an unnecessary run in the ninth. The Yankees were able to hit Douglas consecutively only in the fifth, when they scored once, their other tally being accounted for by Ruth, with his ninth-inning blow into the bleachers. That the "Babe" appeared in the game at all was a big surprise to the fans. It had been feared that his injured arm would keep him out of the play for the remainder of the series, and even Manager Huggins, of the Yankees, did not expect up to an hour before game time, that Ruth would be in the line-up to-day, announcing that "Chick" Fewster would take his place in left field. It developed, however, that Ruth, determined to play, had had his arm well plastered up, and shortly after 1.30 o'clock he came on the field in uniform and to all appearances as fit as ever.

SHOUT FOR RUTH.

The sight of the "bambino's" bulky figure drew forth a big shout of welcome from the crowd, which was repeated when he made his four-play wallop in the ninth. He handled his two fielding chances cleanly. There was nothing in his work at the bat to indicate that his injured arm was handicapping him in the least. He did not, however, try to steal any more bases.

"I have realized one of my great ambitions—to make a home run in the world's series," Ruth said after the game, "but I'm sorry it didn't come with men on the bases. It might have meant the winning of the game."

The real honors of the day—despite the spectacular feat of Ruth in making his first world's series home run, which, by the way, was the first homer of the 1921 tilt—went to the lanky man who occupied the mound for the National Leaguers. "Shufflin" Phil Douglas' exhibition of baseball art was a pretty thing to watch. He held the heavy-hitting Yankees, with the exception of Ruth and Schang, in almost complete subjection when hits meant runs and grew better as the game drew towards its close, only Ruth being able to reach him to any effect in the last three innings. The Yankees' first run, in the fifth, was scored when Wally Schang cut loose with a fence-breaker to left for three bases, scoring McNally, who had reached first on a fielders' choice. Schang was left when Mays grounded to Rawlings for the third out.

The break of the game came in the eighth. The lively Yankee infield had broken up an incipient Giant rally in the previous innnig by a fast double play. But in their next turn at bat Manager McGraw's men went at it again with a determination that would not be broken down.

MAYS IN BAD WAY

"Irish" Meusel started it by hitting the first ball pitched to far left center for three bases. This set the Giants' supporters cheering and they went wild when Rawlings speedily singled to center, scoring Meusel with the tying tally. Mays was in rather a bad way here for a run was in and a man was on first with none out. Matters speedily became worse for him when he missed Snyder's bunt in a headlong dive for it, with the result that Snyder landed safely on first and Rawlings on second. They both moved up on Douglas' sacrifice, which Mays threw to Ward, barely getting the batter. Then up stepped George Burns, who previously had found the range with a single off Mays in the sixth. Burns' aim was even better this time, for he drove a slashing double to left field, scoring Snyder and Rawlings and putting the Giants two runs to the good.

There was still only one man out, but Mays put on more steam at this point, causing Bancroft to fly to Ruth and Frisch to foul to Schang.

The Giants' final run came in the ninth, when George Kelly broke the ice for his first hit of the series, a smart double to left, and scored on Emil Meusel's single.

The official figures gave the attendance as 36,372. The gate receipts were $118,527, of which the advisory board's share is $17,779.05, the players' share $60,448.77 and the two clubs' share $40,299.18.

FOUR GAMES' TOTAL

Attendance	138,023
Gross receipts	$456 813
Players' share	$232,976
Commission's share	$68,522
Clubs' share	$155,309

FOURTH GAME PUTS SERIES TWO AND TWO

NATIONALS.

Burns, cf.	4	0	2	0	0	0
Bancroft, ss.	4	0	0	4	1	1
Frisch, 3b.	4	0	0	1	3	0
Young, rf.	4	0	1	1	0	0
Kelly, 1b.	4	1	1	9	0	0
E. Meusel, lf.	4	1	2	0	0	0
Rawlings, 2b.	4	1	2	1	4	0
Snyder, c.	4	1	1	10	2	0
Douglas, p.	2	0	0	1	2	0
Totals	34	4	9	27	12	1

AMERICANS.

Miller, cf.	4	0	0	1	0	0
Peckinpaugh, ss.	4	0	1	2	6	1
Ruth, lf.	4	1	2	2	0	0
R. Meusel, rf.	4	0	0	1	0	0
Pipp, 1b.	4	0	1	17	0	0
Ward, 2b.	2	0	0	1	7	0
McNally, 3b.	3	1	1	1	2	0
Schang, c.	4	0	2	2	1	0
Mays, p.	3	0	0	0	3	0
Totals	32	2	7	27	19	1

By innings:

Nationals	000 000 031—4 9 1
Americans	00 010 001—2 7 1

Summary: Two-base hits, Burns, Kelly. Three-base hits, Schang, E. Meusel. Home run, Ruth. Sacrifices, Ward, Douglas. Double plays, Ward, Peckinpaugh and Pipp. Left on bases, Nationals 4, Americans 3. Struck out, by Douglas 8, by Mays 1. Umpires: At plate, Chill; first base, Rigler; second base, Moriality; third base, Quigley. Time of game, 1.38.

PITCHING SUMMARY.

In winning his game Douglas pitched five more balls than Mays. He hurled 103 balls at the batters, of which 30 were called balls, 27 resulted in strikes, 14 foul strikes, 8 fouls, 16 infield outs, 1 outfield out and 7 hits.

Mays pitched 98 times for 31 balls, 22 strikes, 11 foul strikes, 20 infield outs, 4 outfield outs, 9 hits and 1 base on errors. Neither pitcher gave a base on balls.

PARAGON WINS STAKE.

LONDON, Oct. 8.—Paragon, at 100 to 8 against, won the Duke of York stakes to-day, winning by a head from Abbots Trace, an even money choice. The Winter King, at 20 to 1 against, finished third, one and one-half lengths behind Abbots Trace. Twelve horses ran.

PLAY TO-DAY INSTEAD.

STRATFORD, Oct. 9.—The second of the semi-finals of the O. B. A., scheduled to be played here on Saturday afternoon between Brantford and the local juniors, was postponed until Monday afternoon at 3 o'clock on account of the very unfavorable weather.

Play By Play

FIRST INNINGS.

GIANTS — Burns struck out. Ward threw out Bancroft at first. Frisch flied out to Miller. NO RUNS, NO HITS, NO ERRORS.

YANKEES—Miller struck out. Bancroft threw out Peck. Ruth grounded out to Kelly, unassisted. NO RUNS, NO HITS, NO ERRORS.

SECOND INNINGS.

GIANTS—Young flied out to Ruth. Kelly out, McNally to Pipp. Ward took Meusel's grounder and threw him out. NO RUNS, NO HITS, NO ERRORS.

YANKEES—Frisch threw out Meusel. Pipp flied out to Bancroft. Ward out, Douglas threw him out at first. NO RUNS, NO HITS, NO ERRORS.

THIRD INNINGS.

GIANTS—Peck threw out Rawlings. Snyder got to first when Peck let his grounder get away from him. Ward threw out Douglas at first; Snyder going to second. Peck threw out Burns at first. NO RUNS, NO HITS, ONE ERROR.

YANKEES—McNally singled to right. McNally went out stealing, Snyder to Bancroft. Schang fanned. Mays popped out to Bancroft. NO RUNS, ONE HIT, NO ERRORS.

FOURTH INNINGS.

GIANTS—Peck threw out Bancroft at first. Peck threw out Frisch at first. Young sent a high fly to Meusel. NO RUNS, NO HITS, NO ERRORS.

YANKEES—Frisch knocked down Miller's seemingly safe hit, and threw him out. Peck went out to Kelly, unassisted. Ruth singled to right. Meusel fanned. NO RUNS, ONE HIT, NO ERRORS.

FIFTH INNINGS.

GIANTS—McNally threw out Kelly. Mays took Meusel's roller and threw him out, Rawlings went out Peck to Pipp. NO RUNS, NO HITS, NO ERRORS.

YANKEES—Pipp singled into left and Ward sacrificed, Douglas to Kelly. Frisch took McNally's grounder and Pipp was run down; the play being Frisch to Rawlings to Frisch. Schang made a three-base hit; McNally scored on Shang's three-base hit to left field. Rawlings threw out Mays. ONE RUN, TWO HITS, NO ERRORS.

SIXTH INNINGS.

GIANTS—Snyder lined out to McNally, who made a leaping catch. Douglas went out, Ward to Pipp. Burns singled into centerfield. Ward threw out Bancroft. NO RUNS, ONE HIT, NO ERRORS.

YANKEES—Miller fouled out to Snyder. Peck got an infield hit. Ruth struck out. Peck went out stealing, Snyder to Rawlings. NO RUNS, ONE HIT, NO ERRORS.

SEVENTH INNINGS.

GIANTS—Frisch went out, Ward to Pipp. Young singled into center. Kelly hit into a double play, Ward to Peck to Pipp. NO RUNS, ONE HIT, NO ERRORS.

YANKEES—Meusel flied out to Young. Pipp fanned. Ward struck out. NO RUNS, NO HITS, NO ERRORS.

EIGHTH INNINGS.

GIANTS—Meusel hit a long drive to left for three bases. Meusel scored on Rawlings' single to right. Snyder bunted safely. Rawlings went to second. Rawlings and Snyder scored on Burns' two base hit to left. Bancroft flied out to Ruth. Frisch fouled out to Schang. THREE RUNS, FOUR HITS, NO ERRORS.

YANKEES—McNally fanned. Schang bunted safely. Mays forced Schang at second, Rawlings to Bancroft, who threw wildly to the stands, Mays going to second. Miller struck out. NO RUNS, ONE HIT, ONE ERROR.

NINTH INNIGS.

GIANTS—Mays threw out Young at first. Kelly got a hit into left for two bases. Kelly scored on Meusel's single to left. Meusel went out stealing, Schang to Peck. Rawlings got a Texas leaguer into right. Snyder popped to Ward. ONE RUN, THREE HITS, NO ERRORS.

YANKEES—Rawlings threw out Peck. Ruth got a home run. It went into the uncovered stands. Meusel fouled out to Snyder. Pipp grounded out to Douglas, who run over and touched first base. ONE RUN ONE HIT, NO ERRORS.

Hamilton Eleven Defeat London, 4-3

District All-Stars Play on Rain-Soaked Field Here on Saturday

Hamilton and District Football Association all-star soccer team defeated the London and District selected eleven by the score of 4 to 3 in an exhibition match at Tecumseh Park on Saturday afternoon.

The field was wet and sloppy, and for this reason the game was not as fast as it was expected. The unfavorable weather also kept the soccer fans at home and only a small crowd witnessed the contest.

With the score a tie and only 10 minutes to play, Bowman, the star forward man for Hamilton, sent a speedy shot past Adamson. Bowman was the individual star of the game, and by his remarkable scoring ability tallied three times.

FIRST PERIOD.

Hamilton secured the ball at the opening of the first period and made a rush at Adamson, but the goalie made an exceptionally fine stop, and was applauded. Branston scored for London five minutes after play. Hamilton tied the score a few minutes later when Bowman received the ball near the front of the goal and made a tally. Spurgeon scored for Hamilton, taking the lead. Ridley evened up the score once more when he received a pass from Holt. Bowman again scored for Hamilton.

The competition was more keen in the second period and the teams put forth every possible effort to draw a win. Bowman scored the deciding goal, and the Hamilton team then adopted the defensive methods.

The line-up:

Hamilton—Scanlon, goal; Hayes and Foy, backs; Gowns, Jones and Gilfelen, half backs; Bowman, Garside, Spurgeon, Parker and Prowsen, forwards.

London—Adamson, goal; Lathan and Allman, backs; Ince, Broomhead and Smith, half backs; Ball, Currie, Ridley, Holt and Branston forwards.

Referee—Noble, of London.

Elks Again Lose To Woodstock

Exhibition Rugby at Tecumseh Park Goes to Visitors at Close

The Askin Street Elks rugby squad was again defeated by Woodstock College team in the return game of a home-and-series played at Tecumseh Park on Saturday afternoon, the score being 12 to 7.

With the score a tie, 7 to 7, and only five minutes to play, the College boys broke through the London line and scored a touchdown. London was unable to stage a comeback.

The few rugy spectators who attended the game, in spite of the rain, witnessed a fast exhibition of rugy. Both teams were comparatively light, but speedy.

Considering the fact that the Elks have had very little training up to the present time the London aggregation shapes up well.

"Buz" Baker and Hoffman played a hard game for the Askin Elks, while Vickert and Bewell were the stars for the winner. The line-up:

Woodstock College.		Askin Elks.
Campbellford	halves	Shaw
Broadway	halves	Baker
Lyckett	halves	Gillies
Vickert	c. scrim.	Richmond
Bewell	quarter	Hould
Jones	snap	Hoffman
Lowe	inside	Dennis
Ryan	inside	Cadwallder
Swarzman	middle	Granger
Barber	middle	Lackie
Lawrence	outside	Baker
Elgie	outside	Balkwill

Referee—W. Mace. Umpire—Fisher.

WALLACETOWN FAIR.

WALLACETOWN Oct. 9. — The speed events at the fair here yesterday resulted as follows:

2.20 trotter-pace, purse $150:

Forward Movement, Comfort, Shedden	1	1	1
Zaretta, McCrae, Dutton	2	3	2
Tommy T, Turner, West Lorne	3	2	3

.35¼. .36¼. .38.

2.50 trotter-pace, purse $125:

Charlie Chaplin, Parsons, Delaware	1	1	1
Brown Todd, Leeming, Shedden	4	2	2
Darkie Lady, Doan, West Lorne	2	3	3
Nellie B., Walker, Lambeth	3	4	4

.40¼. .40½. .40½.

Judges—S. W. Crason, West Lorne; A. McMillan, Dutton; Roy Fraser, Dutton.

Starter—H. C. McKillop, West Lorne. Timekeeper—Dr. Hafele, Dutton, and Walter Miller, Shedden.

Boucher and Fenton Win Tennis Tourney Doubles

Will Meet Curry and Hara, of St. Kitts, for Duffield Cups; Singles Title Will Be Decided To-Day as Rain Interfered Again on Saturday

J. G. Boucher and Capt. Fenton, of London, won the men's doubles in the Western Ontario tennis tournamet on Saturday, and qualified to challenge Messrs. Hara and Currey, of St. Catherines, for the Duffield trophies, emblematic of the championship of Western Ontario.

Boucher and Fenton won from Ferguson and Beattie by default in the third round, and defeated Ross and Buchanan by the scores of 7—5 and 8—0 in the final event. Ross and Buchanan entered the finals by defeating McConnell and Murphy.

In the second round of the men's singles Ferguson won from Hunter by default, and Boucher won from Thompson by the same manner. In the third round Fenton defeated Wilson by the scores of 7—5 and 6—1. Hendry, of Delhi, beat Taggart, of London, by the scores of 6—4 and 6—4.

The tournament was delayed on Saturday by the rain, but it is expected that the finals of the remaining events will be reached to-day. The winner of the men's singles will meet Dr. Tisdale, of Delhi, to-morrow for The London Free Press trophy.

The morning games will be played at the Thames Park courts and the afternoon matches will be staged at the London Hunt and Country Club. Summary:

MEN'S SINGLES.

Second Round.

Ferguson won from Hunter by default.

Boucher won from Thompson by default.

Third Round.

Fenton won from Wilson, 7—5, 6—1.

Hendry won from Taggart, 6—4, 6—4.

MEN'S DOUBLES.

Second Round.

Ross and Buchanan won from Bernhardt and Green by default.

Third Round.

Ross and Buchanan won from McConnell and Murphy, 7—5, 4—6, 13—11.

Boucher and Fenton won from Ferguson and Beattie by default.

Finals.

Boucher and Fenton won from Ross and Buchanan, 7—5, 6—0.

MEN'S SINGLES.

To-day's draw at Thames Park: Willan vs. Bernhardt, 10 a. m.; Ferguson vs. Ross, 11.30 a. m.; Boucher vs. Winner of Willan and Bernhardt, 11.30 a. m.

Men's singles on Monday afternoon at London Hunt and Country Club; Fenton vs. winner of Ferguson vs Ross, 2 o'clock; Hendry vs. winner of Boucher vs. opponent, 2 o'clock.

Finals at 3.30 p. m.

Mixed doubles on Monday afternoon at London Hunt and Country Club: Miss McKenzie and Ferguson vs. Miss Spence and Taggart, 4 o'clock; Miss McFarlane and Walker vs. Miss McCaus and and Willan, 4 o'clock.

Finals at 5 o'clock.

GALT RUGBY TEAMS WIN DOUBLE-HEADER

GALT, Oct. 9.—A rugby double-header was staged here on Saturday, in which both Galt teams were victorious. In the curtain-raiser the G. C. I. interscholastic defeated Dundas juniors in an exhibition match, 17 to 0. The Galt boys were heavier and also faster. Tinning starred for Galt.

The second game was the opener of the intermediate O. R. F. U. series, the local squad trimming George Drew's Guelph aggregation in a fast game, 22 to 3. The Galt team was strengthened since its last appearance by Jack Goldie and Les McCulloch, former Ridley stars, and they proved a tower of strength. The teams:

Galt.		Guelph.
Shuttleworth	center	Dunbar
Webster	inside	Greenaway
Thomson	Inside	Cunningham
Hilton	middle	Sneiker
Martin	middle	Hamilton
Scott	outside	Fowke
Goldie	outside	Fisher
Keachie	quarter	Cartladge
Gaskin	flying wing	Hadden
McCulloch	halves	Buckland
Kinsman	halves	Edwards
Bell	halves	Donkin

Referee—Buckland, Guelph.

GUELPH COLLEGE WINS

BRANTFORD, Oct. 9.—A slippery ball fumbled with but a few minutes to go gave the Guelph Collegiate a 14-11 victory in an interscholastic rugby game with the Brantford Collegiate here on Saturday afternoon. The teams:

Guelph—Halves, Stickney, Donaldson, Ride; flying wing, LaFountaine, snap back, Whiteside; quarter, Craig; outsides, Young, Webb; middles, Zeeman, Garland; insides, Hearie, Walker; spares, McKinnon, Slater, Coulson, Hall.

Brantford—Halves, Donohue, Ziegler, flying wing, Lambert; snap back, Greenwood; quarter, J. Bentham; center, Ham, Raliton; outside, Davies, Menzies; middles, R. Bentham, Ballachey; insides, Card, Williams; spares, Hartman, Wallace.

Referee—McKelvey.

The soccer scores:

Massey Harris 3, Lynden 2.

Cockshutts 4, Duff Rifles 2.

DOWN ON THE FARM

Manager George Gibson, of the Pittsburg Nationals, returned to the city during the past week and is now at his Delaware farm.

Speaking to a friend Mr. Gibson said "My Pirates broke like a trotting horse in the home stretch and I could not get them to settle down after the New York Giants challenged them in the stretch drive."

CANADIAN RUGBY.

Senior O. R. F. U.

Toronto	4	2	0	1	7
Parkdale	0	7	5	10	22

Junior O. R. F. U.

Excelsiors	0	6
Parkdale	0	1

Game called off, rowdyism.

Interprovincial.

Argonauts	23	11	0	6	40
Montreal	0	0	5	0	5
Hamilton	1	2	2	0	5
Ottawa	6	0	0	2	8

Intermediate.

Argonauts	0	0	0	0	0
Hamilton	5	5	0	0	10

Intercollegiate Senior.

Varsity	1	2	1	1	5
Queen's	2	0	5	2	9

LACROSSE.

Senior O. A. L. A. Finals.

St. Simon's	0	0	0	0	0
Riversides	2	0	1	2	5

Junior O. A. L. A.

St. Simon's	3	0	0	0	3
Weston	0	0	1	1	2

Windsor

FIRST RACE—Delhimar, $22.45, $8.65, $4.60, 1; Evelyn White, $4.35, $3.60, 2; Quick Run, $4.80, 3. Time 1.11 4-5. Fox Glove, Tiger Empress, Nellie Harper, Alva, Little Less, The Manageress ran.

SECOND RACE—Aunut, $6, $3.60, $2.70, 1; Sweet Bouquet, $3.10, $2.55, 2; Heath Bell, $2.85, 3. Time 1.51 1-5. Rock Silk, Carry On, Flying Ford ran.

THIRD RACE—Nennette, $11.10, $5.90, $3.80, 1; P. Moody, $22.35, $10.50, 2; Bugle March, $3.80, 3. Time 1.11. Shore Acres, American Eagle, Redland, Gallant Groom, Anticipate ran.

FOURTH RACE—Ikey T. $18.40, $9.95, $5.60, 1; Helen Atkin $15.55, $6.80, 2; The Nephew, $3.35, 3. Time 1.17 2-5. Mack Garner, Cormoran, Johns Umma, Jaggo, Some Baby ran.

FIFTH RACE—Walk Up, $10.40, $5.10, $4, 1; Skeer Face, $4.80, $3.80, 2; Sal George, $8.60, 3. Time 1.52. Fair Lassie, Spearline, Black Top, Chimera, Speedster, Bonds, Walter Turnbow, Chow ran.

SIXTH RACE—Mistress Polly, $9.60, $5.85, $4.25, 1; George Duncan, $9.50, $5.90, 2; Deckmate, $4.80, 3. Time 2.19 1-5. Hemlock, Rhymer, Sweet Apple, Crumpsall, Buckhorn II. and Rouen also ran.

SEVENTH RACE—Austral, $10.40, $5.85, $3.60, 1; T. H. McMahon, $16.70, $8.55, 2; The Desert, $4.10, 3. Time 1.51 4-5. War Smoke, Dolly C., Tan Son, Roisterer and Sailor also ran.

Laurel

FIRST RACE—Brainstorm, $6.80, $4.50, $2.70, 1; Alex. H., $4.10, $2.60, 2; Maryland Belle, $2.40, 3. Time 1.09. Wise Lady, Red Brand, Jocose and Friars Rush also ran.

SECOND RACE—Flying Scout, $43.90, $16.40, $8.80, 1; Lemaresouin, $5.60, $4, 2; Peccant, $6, 3. Time 4.59. Leycprin, Minata, Skibbereen, Transpero, Robert Oliver and Decisive ran.

THIRD RACE—Relay, $9.70, $8.70, $6.80, 1; Yankee Star, $8.70, $6.80, 2; All Fair, $3.50, 3. Time 1.14 3-5. Miss deal, Gladbrook, Cherry Tree, Rocket, Fancier also ran.

FOURTH RACE—The Porter, $10.80, $5.10, $2.90, 1; My Dear, $7.10, $3.70, 2; Exterminator, $2.70, 3. Time 2.35. Captain Alcock, Damask, Pollyann, Blazes and Lady Emmelyn ran.

FIFTH RACE—Godine, $10.90, $6.40, $4.20, 1; King Trojan, $20, $7.80, 2; Hello Pardner, $4.20, 3. Time 1.56 3-5. Widow Bedotte, Scourgeman and Fizer ran.

SIXTH RACE—Bygone Days, $8.10, out, out, 1; Baby Grand, out, out, 2; Ararat, out, 3. Time 1.15. Only three starters.

SEVENTH RACE—Merrimac, $18.80, $10.60, $5.20, 1; Madge F., $8.20, $6, 2; King John, $5.50, 3. Time 1.49 2-5. Fairway, Clean Gone, Pastoral Swain, Huonec, Comme Ci and Tantalus also ran.

Jamaica

FIRST RACE—Grace E., 20 to 1, 8 to 1, 4 to 1, 1; Pastoral, even, 1 to 2, 2; Night Boat, 6 to 5, 3. Time, 1.08. Glenn Bells, Witchwork, Jaune Bar, Castanet, Theo, Vineyard, Matches Mary, Spinning also ran.

SECOND RACE—St. Isidore, 7 to 1, 2 to 1, even, 1; Esquire, 4 to 5, 1 to 3, 2; Tidings, 1 to 3, 3. Time, 1.14 2-5. Tingaling, Ross R., Wedgewood, Ace of Aces also ran.

THIRD RACE—Bonhomme, 6 to 5, 1 to 2, 1 to 4, 1; Dry Moon, 6 to 5, 1 to 2, Last Straw, 1 to 3, 3. Time, 1.13 1-5. Mercury, Dimmesdale and Tody also ran.

FOURTH RACE—Audacious, 1 to 6, out, out, 1; Donnaconna, out, out, 2. Only two starters. Time, 2.06 4-5.

FIFTH RACE — Knight of the Heather, 8 to 1, 3 to 1, 6 to 5, 1; Fort Churchill, 3 to 5, 1 to 4, 2; Mavourneen, 4 to 5, 3. Time, 1.06 3-5. Whisk, Raico, Carefree, Applejack II. also ran.

SIXTH RACE—Horologe, 3 to 1, 1 to 1, 2 to 5, 1; Runatell, 2 to 5, 1 to 6, 2; Shaffer, 2 to 5, 3. Time 1.14. Commander McMeekin, Tikeh and Mary Patricia also ran.

Latonia

FIRST RACE—A. N. Akin, $4.10, $2.90, $2.50, 1; Ruby, $5.30, $3.50, 2; Cotton Blossom, $5.30, 3. Time, 1.15 2-5. War Prize, Mars John, Gipsy Queen and Talisman also ran.

SECOND RACE—Moon Winks, $21.40, $7.10, $4.80, 1; Lugs, $3.20, $2.80, 2; Spods, $7.60, 3. Time, 1.18. Fedora, Tidy, Hester A., McGee, Tamper, Ethel Vale, Evening Stories also ran.

THIRD RACE—Capital City, $21, $13.50, $6.90, 1; Tim McGee, $17.60, $9.10, 2; Peggy C., $4.30, 3. Time, 2.07 1-5. Grace Daugherty, Lady Longfellow, Tulsa, Harvest King and Wave also ran.

FOURTH RACE—Furbelow, $16.40, $8.70, $6.60, 1; Dimples, $6.40, $4.60, 2; Harold K., $11.80, 3. Time 1.17 4-5. Rapid Stride, La Dernier, Doric, Miss Dora, Monsoon, The Virginian, Judge Budrow, Opportunity and Lonely also ran.

FIFTH RACE—H. E. Coleman, $4.80, $3.50, $2.50, 1; Secret Greetings, $5.10, $3.20, 2; Sands of Pleasure, $3, 3. Time 4.05 3-5. Gipsey Lad and Pit also ran.

SIXTH RACE—Red Leaf, $9, $4.80, $3.10, 1; Precious Lulu, $5, $3.40, 2; Wayward Lady, $3, 3. Time 1.17 4-5. Lady Aster, Bright Leaf and Caprock also ran.

SEVENTH RACE—General Haig, $4.80, $3.30, $3.50, 1; Honolulu Boy, $3.90, $2.60, 2; Accelerate, $2.70, 3. Time 1.55 2-5. Arravan and the Wit also ran.

Prodger After Another Hockey Title

"GOLDIE" PRODGER.

Goldie Prodger, London's professional hockey star, is convalescing rapidly after an operation for appendicitis and fully expects to return to the ice this winter in better condition than ever.

As playing manager of the Hamilton National Hockey League Club, Goldie has high hopes of landing the honors this coming winter. His ambitions are founded on the fact that the Tigers will be greatly strengthened with several stars from ranks of the other clubs.

Cully Wilson, formerly with the Les Canadiens; Sprague Cleghorn, of Ottawa, and Kenneth "Badman" Randell, of the Toronto St. Patricks, who teamed it with Prodger on the same defense for a season are among the new faces to don the Tiger regalia.

Goldie is angling for a high-class net guard ian and has his eye on two or three amateurs who for years have been turning a deaf ear to professional calls.

PERRY GORMAN WINS DASH AT TORONTO

London Sprinter Does 100 Yards in 10 3-5 Seconds; Wanless Is Second in High Jump

Perry Gorman, of the London Collegiate Institute track team, won the 100-yard open race for boys under 18 years, at the first annual field day, held under the auspices of the Sportsmen's Patriotic Association at the Exhibition grounds, Toronto, on Saturday afternoon.

Gorman made the 100 yards in 10 3-5 seconds, and finished second in the first heat. There were 29 competitors in the event.

The London Collegiate students made a creditable showing considering it was their first attempt in an out-of-town meet. The London team was small compared with some of the other teams, and the weather conditions were very unfavorable.

Perry Gorman, N. W. Wanless, J. Cameron Wilson, and Albert Lawrence comprised the London team, and Harry Tambling, a second-year student, also made the trip. The boys were the guests of Mrs. Cleghorn while in the Queen City.

In the 100-yard international high school race, which was held immediately after the 100-yard open, Gorman finished third in his heat.

SECOND IN HIGH JUMP.

Bill Wanless won second place in the first heat of the same event, but was lost in the final. Cameron Wilson also finished third in the heats.

In the running high jump for international high schools Bill Wanless jumped second in the preliminaries and was unable to finish, owing to the fact that he spiked his hand.

In the 880-yards Albert Lawrence finished fifth. There were 41 runners in the field.

Capt. J. J. Syme and J. H. Cameron, of the London Collegiate staff, who accompanied the team to Toronto, were pleased with the showing made by the locals. The wonderful showing made by the Hamilton C. I. can be attributed to their persistent endeavor to build up a track team during the past few years, which was made possible by the liberal allowance from the Board of Education to be used for athletics. Their track team was composed of 28 members, who were well supported by a crowd of rooters.

Argos And Ottawa Win In Big Four

Montreal Is Crushed Under Toronto Steam Roller and Tigers Are Nosed Out

INTERPROVINCIAL SENIOR.

	W.	L.	For.	Agst.
Argonauts	2	0	67	9
Ottawa	2	0	28	10
Hamilton Tigers	0	2	9	35
Montreal	0	2	10	60

MONTREAL, Oct. 9.—Brilliant playing by the Argonauts' back division resulted in an easy victory for the double blues in the rugby fixture against the M. A. A. A. squad in the second game of the interprovincial series of the season, played here on Saturday, the visitors winning, 40 to 5. Conacher, Batstone, McCormick and a procession of substitute backs, who played at various stages of the game for the Toronto team, proved too speedy for the Winged Wheel defense, the visiting rear guard toying with the M. A. A. A. wings throughout the greater part of the game and scoring almost at will.

Argos fielded one of the fastest, best-trained and most evenly balanced squads ever seen on a local gridiron. Their performance was greatly admired by the spectators present, their movements in open play being carried out with machine-like precision, which dazzled the local twelve.

Second Straight

OTTAWA, Oct. 9.—The Hamilton Tigers went down to defeat before the onslaught of the Rough Riders, of Ottawa, in an Interprovincial Rugby League game at Lansdowne Park on Saturday afternoon by a score of 3 to 5. Bitterly cold weather greeted the teams for the struggle, and the gridiron, following the continuous rains of Friday, was a veritable sea of mud and water. The only wind was a slight, gusty northener, which blew directly across the field and proved little or no advantage to either team. Nearly 5,000 persons witnessed the struggle.

ST. JEROMES DEFEAT KITCHENER SECONDS

KITCHENER, Oct. 9.—The opening game in the O. R. F. U. intermediate series was played here yesterday afternoon between the two local teams, Kitchener and St. Jeromes, resulting in a victory for the colleians by a score of 8 to 1. It was a hard fought game throughout, the winners only showing superiority in teamwork, which resulted in the college team securing more open kicks than their opponents. Every point in the game was scored by kicks to the dead line.

The game was handled by Rev. Father Reitzel as referee, and J. Curley as judge of play.

In the soccer game between the Rangers, of this city, and Craig Lee, of Galt, the former team won by 6 to 1. Despite the heavy downpour of rain on Friday the grounds were in fine shape for the double-header.

WHITE SOX TAKE ALL

CHICAGO CITY SERIES.

	W.	L.	P.C.
Chicago Americans	4	0	1.000
Chicago Cubs	0	4	.000

CHICAGO, Oct. 9. — The Chicago American Leaguers made it four in a row from their National League rivals to-day by winning, 3 to 2, in the series to decide the city championship. The score:

Nationals	2	6	3
Americans	3	9	1

Alexander and O'Farrell; Hodge and Yaryan.

Saturday's game:

Nationals	3	9	1
Americans	4	3	2

Jones, Freeman and Killefer; Kerr, Hodge and Schalk, Yaryan.

WESTERN ONTARIO HAS ITS SERIES

WINGHAM, Oct. 8.—There requires no stretching of the imagination in asserting that the baseball world in Western Ontario is at present dividing interest between the world's series and the approaching finals in the North Wellington League. Undoubtedly amateur baseball holds a stronger position in Western Ontario than ever, as evidenced by the crowds who attend every game where the participating teams can deliver the goods. Zurich and Wingham teams are strong and fast, and it goes without saying that no better exhibition of real baseball will be seen this year outside of the larger cities, than when these two teams take the field at Wingham on Monday the 10th, and at Zurich on Saturday the 15th, in the North Wellington finals.

Western U. Squad To Play St. Mikes

Plan Monster Auto Parade to Mark Opening of Football Season

Plans are now under way for a monster motor parade for next Saturday afternoon to mark the opening of the rugby season. St. Michael's College squad, of Toronto, will be here to oppose the Western "U" in the initial contest.

M. L. Blake and Traynor, captain of the Western "U" team, returned to London yesterday after witnessing the rugby match between Montreal and the Toronto Argos. Several valuable pointers were received and at the practice to be held this afternoon the two Western "U" men will explain new plays to the team members.

The London rugby players will practice every night this week for the intermediate interscholastic

Manhattans Open League To-Night

Six Club Teams Enter the Fivepin Bowling League

The Manhattan Club Fivepin Bowling League will open to-night at the National Alleys, when Art Jackson's Giants will oppose the Cubs, who are under the leadership of Hector Boyce.

A six-team league, composed only of Manhattan Club members, has been organized and games will be continued throughout the winter months.

A handsome shield, which is emblematic of the club championship, has been secured and special prizes will be donated to the bowlers having the highest score each week.

The captains of the teams, who were appointed at a meeting recently held, are: Alex. McCormick, Hugh McCormick, H. Spettigue, H. Boyce, A. Jackson and Reg. Quick.

FRED KERR HIGH GUN AT SPRINGWOOD SHOOT

The Springwood Gun Club held a weekly shoot on Saturday afternoon. Fred Kerr, of Crediton, hung up the high score. Every bird looked like a duck to Fred, and he did not let many get away.

Dick Jordan was the next highest sprant and turned in a good score. Duck does not go after the duck, and a Saturday was an ideal day for that sport he was thinking more of shelter than a high score.

Following is the result of a 50-bird event:

Fred Kerr	23	25	48
J. Jordan	23	22	45
F. P. Day	22	20	42
J. S. Blackburn	19	21	40
J. H. Clinger	20	20	40
J. H. Baker	17	23	40
D. L. Anderson	15	20	35

British Soccer

LONDON, Oct. 8.—English soccer games played to-day resulted as follows:

THE LEAGUE.

First Division.

Birmingham	1	Huddersfield T.	2
Bradford C.	0	Middlesbrough	3
Burnley	2	Sheffield United	2
Cardiff City	1	Bolton W.	2
Chelsea	1	Newcastle United	1
Everton	2	Blackburn R.	0
Preston B. E.	1	Liverpool	1
Sunderland	1	Arsenal	0
Tottenham H.	2	Manchester U.	2
W. Bromwich A.	0	Aston Villa	1

Second Division.

Barnsley	0	Coventry City	1
Bury	0	Portvale	3
Crystal Palace	2	Fulham	0
Derby C.	2	Wolverham'n W.	3
Leeds United	0	South Shields	0
Hull City	2	Clapton Orient	1
Leicester C.	2	Nott'ngham F.	2
Notts County	2	Blackpool	0
Wednesday	1	Rotherham C.	0
Stoke	0	Bradford	1
Westham U.	3	Bristol City	0

Third Division.

Acrington Stan'y	4	Nelson	1
Barrow	2	Ashington	0
Chesterfield	1	Crewe A.	1
Grimsby T.	2	Hartlepool U.	0
Halifax	2	Stalybridge C.	3
Rochdale	2	Tranmere R.	1
Southport	2	Stockport C.	0
Wigan borough	4	Walsall	2
Wrexham	1	Darlington	1

Southern Section.

Aberdare	3	Charlton A.	3
Brentford	1	Northampton	0
Bristol R.	1	Queen's Park R.	1
Billingham	1	Portsmouth	2
Luton Town	3	Merthyr T.	0
Millwall	0	Southend U.	0
Norwich City	2	Southampton	2
Reading	0	Plymouth Argyle	1

SCOTTISH LEAGUE.

Second Division.

Raithcoe	0	Vale of Leven	0
Broxburn	2	Cowdenbeath	1
Clis Bellman	2	Arbroath	2
Dunfermline	4	Dundee Hibern's	1
Johnstone	1	Stenhousemuir	1
Cupar	0	East Fife	2
King's Park	2	St. Johnstone	2
Lochgelly	4	East Stirling	1
St. Bernard	2	Alloa	0

NORTHERN UNION RUGBY.

Brougham	6	Australasians	18
Bradford	2	Leigh	13
Bramley	13	St. Helens	40
Dewsbury	10	Rochdale	4
Huddersfield	10	Wigan	13
Hull Kingston	2	Featherstone	5
Hunslet	5	Halifax	12
Keighley	3	Leeds	17
Oldham	14	Salford	9
St. Helens	31	Barrow	8
Wakefield	17	Batley	4
Warrington	29	Swinton	9
York	7	Hull	0

MOB CAUSES FORFEIT

JUNIOR WORLD'S SERIES.

	W.	L.	P.C.
Baltimore (I. L.)	2	2	.500
Louisville (A. A.)	2	2	.500

LOUISVILLE, Ky., Oct. 9.—The Louisville-Baltimore baseball game broke up in riotous disorder in the ninth inning to-day, when several thousand spectators swarmed on the field and pelted the umpires and police with cushions. Police were unable to control the crowd and the game was forfeited to Baltimore 9 to 0. Baltimore was leading, 9 to 4, at the time. Police escorted the umpires off the field to protect them.

AMERICAN FOOTBALL.

Chicago	9	Purdue	0
Iowa	10	Notre Dame	0
Wabash	41	Georgetown	0
Wisconsin	24	S. D. Aggies	3
Lincoln	7	Ohio State	6
Illinois	52	South Dakota	0
West Normal	7	N. Dame Fresh.	0
Wilmington	7	Earlham	0
Univ. of Cincy	17	Bald.-Wallace	7
Syracuse	42	Maryland	0
Boston College	25	Providence	0
Dartmouth	24	New Hamp.	0
Carnegie Tech	42	Westminister	0
Army	19	Middlebury	0
Harvard	19	Indiana	0
Yale	54	North Carolina	0
Pittsburg	14	West Pa.	7
John Hopkins	27	Delaware	0
Navy	53	West. Reserve	0
Univ. of Penn.	7	Gettysburg	0
Princeton	19	Colgatea	0
Lafayette	27	Dickinson	0
Stevens	0	Haverford	0
Columbia	14	Wesleyan	3
Penn. State	35	North Carolina	0
Ames	21	Grinnell	3
Cornell	55	Rochester	0
Stevens	0	Haverford	0
Butler	70	Rose Poly	6
Amherst	0	Tufts	0
Univ. of Pitts.	21	West Virginia	13
Michigan	64	Case	0
Albion	24	Mich. Aggies	7
Ypsi Normal	48	Assumption	0

Western Conference.

Minnesota	28	Northwestern	0

BUTTER

NEW YORK, Oct. 8.—Butter barely steady; creamery, higher than extras, 46c to 47½c; creamery extras (92 score), 47½c; creamery, firsts (88 to 91 score), 42c to 45½c; state, dairy, tubs, finest, 44c to 45c; packing stock, current make, no. 2, 27½c.

MONTREAL, Oct. 8.—There was a firmer feeling to-day in the butter market, choicest creamery selling at 36¾c.

CHICAGO, Oct. 8.—Butter, higher; creamery extras, 45c.

ST. HYACINTHE, Oct. 8.—At the dairy board to-day 300 packages of butter offered and sold at 35c.

FARNHAM, Oct. 8.—At the dairy exchange 340 boxes of butter offered and sold at 36¾c.

FLOUR

MINNEAPOLIS, Oct. 8.—Flour unchanged to 15c lower; in carlots, family patents quoted at $7.40 to $7.75 a barrel in 98-lb. cotton sacks.

MONTREAL, Oct. 8.—There was an easier tendency in the flour market to-day. Manitoba spring wheat patents sold at $8.10.

LIVERPOOL, Oct. 8.—Flour, winter patents, 58s.

TORONTO, Oct. 8.—Manitoba flour, first patents, $8.30; second patents, $7.80. Ontario flour, 90 per cent. patents, bulk, Montreal, $5.60.

LIGHT OFFERING ON LOCAL MARKET

Rain and Roads Keep Farmers At Home.

There was little or no market on Monday. The rain kept the farmers from coming into the city with produce.

Eggs are firm, selling at 45c to 46c wholesale and 50c retail, for strictly fresh. Butter is steady, bringing 40c wholesale and from 42c to 45c retail.

There was an abundance of poultry offered on Saturday's market, with a fairly good demand.

Potatoes were plentiful on Saturday and sold from $1.50 a bushel and $2 to $2.25 a bag.

Apples are selling from $1 to $2 a bushel. Choice spies were offered on Saturday at $5 a barrel. Several car lots have been shipped to the West at this price.

Eggs and Butter.			
Eggs, fresh, crates	45	@	46
Eggs, basket	45	@	45
Eggs, fresh, retail	50	@	50
Butter, crocks, w'sale	40	@	40
Butter, crocks, retail	42	@	43
Butter, lb. rolls, w'sale	40	@	40
Butter, lb. rolls, retail	42	@	45
Butter, creamery, w'sale	41	@	41
Butter, creamery, retail	45	@	45
Honey, strained	17	@	20
Honey, 5-lb. pail	85	@	1 00
Vegetables and Fruit.			
Apples, peck	40	@	50
Apples, bushel	1 00	@	2 00
Potatoes, new, peck	40	@	45
Potatoes, new, bushel	1 50	@	1 50
Celery, each	5	@	12
Cabbage, each	10	@	20
Cabbage, dozen	1 00	@	1 50
Beets, bushel	75	@	75
Turnips, bushel	75	@	75
Carrots, bunch	5	@	7
Carrots, bushel	1 00	@	1 00
Pumpkins, each	10	@	20
Dry onions, bushel	2 00	@	2 50
Cauliflowers, each	15	@	35
Cauliflowers, dozen	1 00	@	2 50
Tomatoes	40	@	50
Melons, ordinary, each	5	@	20
Melons, ordinary, dozen	50	@	2 50
Pears, ordinary, 11 qts.	75	@	90
Pears, 6 qts.	50	@	60
Pears, bushel	1 00	@	1 75
Hubbard squash	15	@	25
Pickling onions, quart	15	@	25
Pickling onions, 11 qts.	1 10	@	1 75
Peppers, sweet, dozen	30	@	40
Green peppers, dozen	10	@	15
Red peppers, dozen	10	@	15
Sweet potatoes, hamper	3 25	@	3 25
Sweet potatoes, lb.	10	@	12½
Mushrooms, lb.	25	@	40
Chestnuts, bushel	15 00	@	15 00
Chestnuts, lb.	30	@	40
Poultry — Alive			
Old fowl, lb.	18	@	20
Spring chicken, lb.	18	@	22
Ducks	18	@	20
Poultry — Dressed			
Old fowl, retail	23	@	25
Spring chickens, lb.	28	@	32
Ducks, lb.	30	@	32
Ducks, each	1 00	@	1 40
Turkeys, lb.	50	@	50
Grain — Per Cwt.			
New wheat	1 83	@	1 83
New oats	1 30	@	1 40
New wheat	1 10	@	1 10
Grain — Per Bushel			
New wheat	1 10	@	1 10
Oats	61	@	65
New oats	44	@	48
Hay and Straw			
Hay	17 00	@	20 00
Straw	12 00	@	13 00
Dressed Meat—Wholesale—Per Cwt.			
Beef, heifer and steer, 500 to 600 lbs.	14 00	@	15 00
Beef, heifer and steer, 600 to 700 lbs	10 00	@	12 00
Beef cow, 500 to 600 lbs.	10 00	@	10 00
Beef, cow, 400 to 500 lbs.	8 00	@	9 00
Beef hinds, per lb.	22	@	24
Beef fronts, per lb.	10	@	12
Veal hinds, per lb.	25	@	25
Veal fronts, per lb.	12	@	12
Veal	12 00	@	13 00
Lambs, choice cwt.	18 00	@	20 00
Lamb hinds, per lb.	35	@	35
Lamb fronts, per lb.	20	@	20
Dressed hogs	14 00	@	16 00
Live Stock.			
Hogs, select	8 50	@	8 75
Fat sows, per cwt.	4 50	@	4 75
Small pigs, pair	8 00	@	12 00
Hides.			
Cowhides, No. 1		4½	@ 4½
Cowhides, No. 2		3½	@ 3½
Cowhides, No. 3		2½	@ 2½
Calfskins, No. 1		11	@ 11
Calfskins, No. 2		9	@ 10
Lambskins, each		10	@ 15
Veal kip		5	@ 7
Wool.			
Coarse, unwashed		6	@ 7
Medium, unwashed		8	@ 9
Fine, unwashed		10	@ 12

LIVE STOCK.

TORONTO.

TORONTO, Oct. 10.—(Dominion Live Stock Branch.)—Cattle—Receipts, 5,055. The run of cattle is 1,700 head heavier than last Monday. The quality also seems to be little improved, although thin grass cattle are numerous. In view of the heavy run packers are trying to buy at lower prices. Trade is very draggy, with only a few hundred cattle weighed up at noon and the prices at noon were steady. Choice heavy steers sold in small lots at 7¼c. One baby beef brought 11c; two choice heifers 6¾c; stocker and feeder trade slow.

Quotations:

Heavy beef steers	$6 25	@	$ 7 25
Butcher steers, choice	6 00	@	6 50
do., good	5 50	@	6 00
do., medium	4 00	@	5 00
do., common	3 00	@	4 00
Butcher heifers, choice	6 00	@	6 50
do., medium	4 50	@	5 50
do., common	3 00	@	4 00
Butcher cows, choice	4 50	@	5 00
do., medium	3 00	@	4 00
Canners and cutters	1 50	@	2 50
Butcher bulls, good	4 00	@	4 50
do., common	2 50	@	3 00
Feeding steers, good	5 00	@	5 50
do., fair	4 50	@	5 00
Stockers, good	4 00	@	4 50
do., fair	3 00	@	4 00

Calves—Receipts, 622. Calf receipts are not so heavy, all grades remaining steady, with tops generally 12½c, and a few at 13c.

Choice	$11 00	@	$13 00
Medium	9 00	@	11 00
Common	2 50	@	6 00
Milch cows, choice	70 00	@	90 00
Springers, choice	80 00	@	100 00

Sheep and lambs — Receipts, 3,872. Light run of lambs opened ¼c to ½c higher on choice lambs. Sheep and yearlings remained about steady.

Ewes	$1 50	@	$ 4 50
Lambs	8 25	@	8 50

Hogs—Receipts, 2,627; hogs are selling slow at 25c to 50c advance over last week. Quotations (fed and watered basis):

Selects	$10 00		
Lights	8 00		
Heavies	9 00		
Sows	4 50	@	$ 6 00

CHEESE

NEW YORK, Oct. 8.—Cheese firmer; state, whole milk, flats, fresh specials, 22c to 23c; twins, specials, 22c to 22½c; average run, 21½c.

MONTREAL, Oct. 8.—Prices for cheese showed a decline to-day, finest easterns selling at 12½c.

LIVERPOOL, Oct. 8.—Cheese, Canadian, finest white, 105s per 112 pounds.

PERTH, Oct. 8.—At to-day's cheese board there were 232 boxes of white and 754 boxes of colored offered, of which 676 were sold at 14¾c.

ST. HYACINTHE, Oct. 8.—At to-day's cheese board 150 boxes offered and sold at 12½c.

WHOLESALE FRUIT

TORONTO, Oct. 10. — White & Company report the following fruit and vegetable quotations to-day: Grapes, 55c to 60c; apples, $3.50 to $7.50 a barrel; vegetable marrows, 50c to 60c; potatoes, $1.65 to $1.75; green peppers, hot, 25c to 30c; do., sweet, 40c to 50c; do., red, 25c to 40c; celery, 25c to 75c dozen; sweet potatoes, $2.75 per hamper.

CANADIAN STOCKS IN LONDON

TORONTO, Oct. 10. — The following quotations on Canadian stocks in London were received by A. J. Pattison, jr., & Company, by cable to-day: C. P. R., 148¾; can. Gen. Electric, common, 108½; Brazilian Traction, 27¾; Can. S. S. Voting Trust, 21; Dom. Steel, common 28; Shawinigan, 112½.

FINANCIAL.

WALL STREET TRADING.

NEW YORK, Oct. 10.—Wall Street, 10.30 a. m.: Rails were the only important exception to the firmer tone of the stock market at the opening of today's session. Union Pacific fell 1⅜, and other transcontinentals, as well as cotton carriers, were fractionally lower. The constructive side of the market was again chiefly represented by oils, notably the low-grade shares. Pan-American Petroleum rose 1 point, and California Petroleum, General Asphalt, Royal Dutch, Houston and Cosden made good advances. The list became somewhat unsettled within the first half hour as a result of selling pressure, directed mainly against Mexican Petroleum and Studebaker.

NEW YORK.

Reported daily for The Free Press by Jones, Easton, McCallum Co., Ltd., ground floor, Royal Bank Building.

NEW YORK, Oct. 10.

	Open.	High.	Low.	1.30 p.m. Close.
Allis-Chalmers	33¾	33¾	33¾	33¾
Am. Int. Corp.	33⅞	33⅞	33	33⅛
Am. Locomotive	90¼	90¼	90¼	90¼
Am. Can	27⅝	27⅝	27⅝	27⅝
Am. B. Sugar	26⅞	26⅞	26⅝	26⅝
Am. Sugar Co.	56½	56½	56¼	56¼
Am. Woolen	75⅛	75⅛	75⅛	75⅛
Am. Steel Fdy.	24¼	24¼	24¼	24¼
Am. Tel. & Tel.	108	108	107⅞	107⅞
Anaconda	40¾	40⅞	40½	40½
Atlantic Gulf	27½	27½	26½	26½
Atchison	86⅝	86½	86⅝	86½
Balt. & Ohio	38¼	38¼	38	38⅛
Baldwin Loco.	87½	87½	86½	86½
Beth. Steel	55¾	55¾	55¼	55¼
Calif. Petroleum	41	41⅝	40⅝	41
Chile Copper	12	12	12	12
Can. Pacific	113½	113½	113⅛	113⅛
Chino	26	26	26	26
Columbia Gas	61½	61¾	61	61
Corn Products	76¼	76½	76½	76½
Crucible Steel	64¼	64⅝	63⅝	63⅝
Erie com.	13¼	13¼	13¼	13¼
do., first pref.	19¼	19¼	19¼	19¼
Gen. Asphalt	54⅞	55⅛	53½	53½
Gen. Motors	9⅞	10	9¾	10
Insp. Copper	35½	35¾	35½	35¾
Inter. Nickel	14¼	14¼	14¼	14¼
K. C. Southern	25¾	25¾	25¾	25¾
Lack. Steel	41½	41½	41½	41½
Lehigh Valley	56	56⅛	56	56⅛
Marine pref.	47½	47½	47½	47½
Mexican Pet.	95½	95½	92¾	93⅛
Miami	22½	22⅞	22½	22⅞
Midvale Steel	24¾	24¾	24¾	24¾
Missouri Pacific	20	20	19⅝	19⅝
New Haven	14¾	14¾	14¾	14¾
Northern Pacific	77	77	76¾	76¾
N. Y. Central	74¼	74¼	73⅞	74
Pierce Oil	7¼	7¼	7	7
Pan - American	44¾	44⅞	42¾	43¾
Pierce - Arrow	10¾	10¾	10¼	10⅝
Railway Steel	84	84	84	84
Royal Dutch	46⅞	46⅞	46	46
Ray Con.	13⅞	13⅞	13⅞	13⅞
Reading	71½	71¾	71¾	71¾
Retail Stores	50½	50½	49¾	49¾
Republic I. & S.	52½	52½	52½	52½
Rock Island	33⅛	33½	33⅛	33⅛
Rubber com.	49¼	49½	48¾	48¾
Sinclair Cons.	21½	21½	21¼	21¼
Southern Ry.	79¾	79¾	78⅞	78⅞
San Francisco	23⅝	23⅝	23⅝	23⅝
Studebaker	72¾	72¾	70⅝	70¾
Southern Pacific	79¼	79¾	78⅞	78⅞
Tob. Products	62¾	63¼	62¾	63
Transcon. Oil	8⅞	8⅞	8½	8½
Texas Oil	38½	38⅝	38⅝	38⅝
Texas Pacific	24¾	24¾	24¼	24¼
Union Pacific	121½	121½	120¾	120⅞
United F. Prod.	12½	12½	12½	12½
U. S. Steel	79⅝	79¾	79¼	79¼
Westinghouse	45	45	45	45
White Motors	35½	35½	35¼	35¼
Worthington P.	40	40	40	40
Wilys Overland	5¾	5⅞	5½	5½
Utah Copper	53	53¼	52⅞	53
Vanadium Steel	31	31	31	31
Wabash	7¾	7¾	7¾	7¾
do., pref. A	22¼	22¼	22	22

MONTREAL STOCKS.

MONTREAL, Oct. 10.—The local market opened weak this morning in a quiet manner and during the early trading nothin of interest occurred. Brazilian was steady and unchanged at 23¾, as was also National Brewery at 52½.

STANDARD MINING EXCHANGE.

TORONTO, Oct. 10—Several stocks which have been quiet in the last week appeared on the standard mining exchange this morning, when total of 59,320 sales were reported. Of these Newray sold at six steady. Gold Reef at 2⅛ and Preston at 2¾. McIntyre was steady at 194, but demand was slow. Hollinger held at 741, while Keora fell back to 123¾ on 9,000 shares. Dome Mines was steady at 20 to 25. Teck Hughes closed at 15½ and West Dome at 7¾, with Atlas steady at 15. Silvers were very quiet, only McKinley Darragh, Tretheway and Mining Corporation appearing at 23, 13 and 111 respectively.

TORONTO STOCS.

TORONTO, Oct. 10—The week opened exceedingly dull on the Toronto stock exchange, with very few stocks dealt in this forenoon. One lock of $100,000b (par value) 1934 victory bonds boosted the total sales in this department. The block went at 094.70, which was five cents higher than Saturday's top and was the highest paid for this issue this morning. The only other victory to show any activity was the 1923's, which held about steady or a trifle lower than Saturday. Throughout the stock list buying was scattered and light with no particular change in prices.

Sales:	Stocks.	High.	Low.	Noon Close.
500	Canada Bread	87	..	..
1000	Steel of Canada	92	..	..
13	Canada Cement, pf.	85½	..	..
25	C. P. R.	125½	..	..
7	Con. Gas	68	..	..
25	Detroit United	65½	..	..
25	Dom. Canners	28	..	..
10	MacKay, pf.	62	61⅛	62
20	Maple Leaf, com.	115	..	..
2	Ont. Steel Prod.	84½	..	..
25	Steel of Canada	57	..	..
65	Toronto Ry	71½	..	..
1	Twin City	43	..	..
Unlisted:				
50	Whalen Pulp			5½
233	McIntyre			93
100	Hollinger	7		
295	Can. Car	68½		
Banks:				
5	Merchants	168⅝	..	..
1	Nova Scotia	250	..	..
5	Standard	204½	..	..
1	Toronto	190	..	..
6	Union	144½	144	144
Government Loans:				
400	Vic. Loan, 1922	98.80	....	....
500	do., 1923	97.25	....	....
150	do., 1924	96.70	96.60	97.70
13800	do., 1934	94.70	94.55	94.65
65200	do., 1923	98.15	97.80	98.15

GRAIN.

CHICAGO.

CHICAGO, Oct. 10.—Wheat prices developed some strength to-day because of the Government crop report showing smaller yields of wheat and corn than had been looked for. Notice was also taken of bullish accounts as to the well sold out conditions of the United States wheat surplus. On the other hand, houses with Northwestern connections were sellers during upturns and instrumental in causing reactions. Opening prices, which varied from unchanged figures to 2c higher with December at $1.10¾ to $1.11 and May at $1.14¾ to $1.15¼, were followed by a material setback, but then by renewed gains.

Large receipts weakened corn. After opening ¼c to ⅝c higher, including December at 48c to 48¼c, the market sagged to below Saturday's finish.

Oats, easier with corn, starting ⅛c to ½c up, with December at 33⅜c to 33⅝c and later showing slight losses.

Higher quotations on hogs gave firmness to provisions.

Reported daily for The Free Press by JJones, Easton, McCallum Co., Ltd., ground floor, Royal Bank Building.

CHICAGO, Oct. 10.

	Open.	High.	Low.	Close.
WHEAT—				
Dec.	1 10½	1 11½	1 08½	1 11¼
May	1 15¼	1 16	1 13¼	1 16
CORN—				
Dec.	48	48⅜	46	46½
May	53¼	53⅞	52	52⅝
OATS—				
Dec.	33⅞	33⅞	32½	33⅜
May	38⅛	38¼	37¼	37⅞

WINNIPEG.

Reported daily for The Free Press by Jones Easton, McCallum Co., Ltd., ground floor, Royal Bank Building.

WINNIPEG, Oct. 10.

	Open.	High.	Low.	Close.
WHEAT—				
Oct.	1 14	1 16⅞	1 14⅜	1 16¾
Dec.	1 12¼	1 13¾	1 11⅜	1 13½
May	1 17	1 18⅞	1 17	1 18⅞
OATS—				
Oct.	41¼	41¾	41	41⅜
Dec.	38⅝	39	38⅛	38⅞
May	41⅝	42¼	41½	42¼
FLAX—				
Dec.	1 80	1 86	1 80	1 86

CORNWALL, Oct. 8.—At to-day's cheese board 1,901 colored cheese were boarded. All sold at 15c.

BELLEVILLE, Oct. 8.—At the cheese board to-day 1,111 white and 409 colored were boarded. All sold at 15½c.

Let Every

(Continued From Page One.)

possession being all that is possible to enforce. In cities and smaller communities there is usually to be found other comforts that are provided by common consent that must also be paid for and these are usually also added into the tax rates. Fire and foods are also often necessary for the common comfort and safety and add to the sums needed by the community; these are not evils, but rather emphatically desirable things, and all are secured at less expense than was under a state of private warfare secured for the bare essentials of living on earth.

The methods of apportioning this cost of safety and comforts have in the past been a constant source of strife and friction, as those least benefited have usually borne the bulk of the burden, as the persons most benefited had the most reason to evade the burden and used more effort to escape it; careless, venal and ignorant men were too often manipulated into the assessors' positions by push and pull, with disastrous results for the masses of the taxpayers. The provision of appeal to a revising authority is only a palliative and not a cure, as a little attendance and attention at a sitting of this nature will demonstrate to any one. If the appellants were sworn to state the whole truth and nothing but the truth, as in a court of justice, the case would be more within control, as a charge of perjury where the facts are available is not very desirable.

The present plan of assessing values of property for tax purposes is probably much better than some past plans in London assessing, but leaves far too much to personal opinion to be even relatively perfect as a method of securing justice. In my opinion a better plan would be to have each person claiming peaceful and personal possession of any property value their property for themselves under these conditions; the claimant should file with the clerk of the municipality where it is located a claim to possession, property not claimed to be deemed abandoned to any one desiring to file a claim and pay the rates thereon, just as mining claims are handled until formalities have been completed; and with the claim to possession claimant shall file a legally enforceable option to sell the claim to the property to any one legally entitled to hold it at a valuation in legal tender, this would fix the value for taxation purposes on the "owner's" valuation, checked by the valuation of the whole community and insure the absolutely proper relations of taxable and market values for all conditions. The new claimant should not be given possession for a reasonable time after having legal title and filing the new valuation in order to permit the former owner to pay the difference in valuations and regain possession if desirable, this difference being the penalty for undervaluation by the owner in an attempt to evade the proper share in necessary provision for safety and the other comforts and conveniences of civilized conditions. If the property has more value as a home than as a saleable article, that whole matter is within the personal opinion of the owner whose own valuation is the basis of all procedure, as the whole question simmers down to "what is it worth to the possessor." Amendment to present laws may be necessary to enforce this plan of action, but would be easily done if desirable to sufficient voters to enforce their will at the polls.

All of which is respectfully submitted to fellow citizens.

JAMES W. EASTON.
36 Evergreen avenue, London, Ont.

L. C. I. BOILER HAS A BADLY DENTED SIDE

One of the new boilers at the Collegiate Institute was dropped off the vehicle used in transporting it to the Collegiate site, it was reported to-day by citizens, and a large dent made in the metal sides of the heating unit. Architect Carrothers, of the Board of Education performed this, was stated that this was the usual thing.

"The old boiler was rolled over and over for about a mile," he stated, "to get it in place, on account of the mud. These boilers weigh several tuns, you know."

"Will any repairs be made to the dented boiler?" he was asked.

"Not necessary," was the reply.

"What about seams starting and other complications?"

"There won't be any," he replied. "The boiler will be put in as it is and no trouble is anticipated."

The Strength of Water Power Securities

Strikes, deflations, inventories to mark down, and all other afflictions of the average industrial security have had but little effect upon strategically located Water Power Companies.

The services of Power Companies have been but little affected by changing business conditions. On the contrary, most of them are showing steadily increased earnings, both gross and net.

Our experience which extends over many years, convinces us that they are the most desirable securities, combining safety with a generous interest return.

NESBITT, THOMSON and Company, Limited
LONDON, ONT.
Hamilton Toronto Montreal
112

CUNARD SHIPS

New York, Southampton and Liverpool. Carmania sails New York to Southampton and Cherbourg on October 8. Columbia, New York to Londonderry and Glasgow on October 8. Agency all lines, all routes.

F. B. CLARKE
416 Richmond St., Next Bank of Commerce, London, Ont.

A Real Security Salesman Wanted

A VERY ATTRACTIVE PROPOSITION IS OPEN TO A SECURITY SALESMAN WHO IS ACCUSTOMED TO HANDLING CLEAN ISSUES OF SUCCESSFUL COMPANIES.

Apply in first instance by letter only to

Robt. Arkell, P.O. Box 1009, Chatham, Ont.

giving particulars of your experience, which will be treated confidentially.
yJ101

DELEGATES BEGIN ADVANCE PARLEYS

Irish Problem Reaches Real Conference On Tuesday.

TRUCE RECENTLY BROKEN

This Will Be First Subject To Be Debated.

LONDON, Oct. 10.—Michael Collins, Sinn Fein minister of finance, arrived in London this morning, completing the Sinn Fein delegation which to-morrow will confer with representatives of the British Government to ascertain "how the association of Ireland with the community of nations known as the British Empire may best be reconciled with Irish national aspirations." The Sinn Fein delegates were early at work to-day completing arrangements for the meeting.

Prime Minister Lloyd George and the members of his Cabinet forming the British delegation also had a meeting to decide upon the course of procedure.

Mr. Collins is staying with the secretariat of the Irish delegation, the other Sinn Fein delegates being accommodated in another residence near by.

Arthur Griffith, the Sinn Fein foreign minister, said this morning he was delighted with the success of the Sinn Feiners in securing the services of a third secretary to the Irish delegation, John Charters, who, besides being highly versed in legal matters, was chief of the intelligence section of the war office armaments output committee during the war and for nine years was director of the intelligence department of The London Times. Mr. Griffith said he expected Mr. Charters to be of great value to the delegation interpreting the British proposals. Mr. Charters is staying with Mr. Griffith.

NO FEAR OF TRUCE.

Eamonn D. Duggan, Sinn Fein member of the British Parliament, who since the truce has acted as chief liason officer, arrived early at the secretariat for a conference with the other delegates. He said he had arranged to keep in close touch with his substitute as chief liason officer of Ireland regarding the truce and declared he had no apprehension concerning St. Murphy, the substitute, he said, had served as liason officer in Athlone, where he had behaved with discretion, no friction having arisen between him and the military.

The Sinn Fein delegates have decided not to accept any hospitality while in England, except from personal friends. This decision is not due to hostility towards Londoners, they say, but because they wish to save themselves from being overwhelmed with invitations and desire to devote every moment to the work in hand.

The chief risk to a settlement now is believed to be in Ireland, rather than in the conference chamber.

AMUSEMENTS

GRAND

TO-NIGHT, TUESDAY, WEDNESDAY, 8.15.
MATINEE, WEDNESDAY, 2.15.
MARC KLAW, INC.
Presents
The Merry Comedy From London

"FRENCH LEAVE"

By Reginald Berkeley.

One of the great London successes, specially secured by Trans-Canada Theaters, Limited, for a Canadian tour.

PRICES:
Evgs., 25c, 50c, 75c, $1.00, $1.50, Few at $2.00.
Mat. Wednesday—25c, 50c, 75c, $1.00.

THURSDAY, FRIDAY, SATURDAY.
8.15, SATURDAY MAT. 2.15.

Wm. A. Brady, in association with Reandean, Limited, London, presents the great John Galsworthy New York and London success,

"THE SKIN GAME"

Distinguished All-English cast, direct from London.

Great Hit in Toronto.

Prices—Evgs., 25c, 50c, 75c, $1.00, $1.50, few at $2.00.
Matinee, Saturday—25c, 50c, 75c, $1.00, $1.50.

SEATS NOW ON SALE.

WE GUARANTEE THESE ATTRACTIONS.

MAJESTIC THEATER

All This Week

WM. A. GREW PLAYERS
IN

"The Trail of the Lonesome Pine"

EXTRA ADDED ATTRACTION.

Hundreds of Dollars In Cash Given Away Absolutely Free

Pay day at the MAJESTIC at every performance this week.

Don't fail to get your pay envelope.

VALUABLE CASH PRIZES, amounting to hundreds of dollars, given at all performances. EVERYONE GETS SOMETHING. J10h

ALLEN

TO-DAY, TUESDAY, WEDNESDAY
Rupert Hughes' Popular Story,

Dangerous Curve Ahead

The Most Original Picture of the Year.

Thursday, Friday, Saturday,
The First Big British Production,

"GENERAL POST"

"Snub" Pollard in "Late Lodgers"

BEATRICE O'LEARY
The Famous "CENTURY GIRL."
f

PATRICIA

TO-DAY.

Frank Mayo

The Beloved Adventurer of the Screen, in
"THE SHARK MASTER."
A colorful picture of the South Seas.

Star Comedy — Two-Reel Western Drama, with Eileen Sedgwick.

VAUDEVILLE.
BILL AND CORA MONOHAN
In "Hot Time Minstrels."
J10v

DERMATOLOGY

SUPERFLUOUS HAIR PERMANENTLY removed; scalp treatment. Miss Beattie, 464½ Talbot.

AMUSEMENTS

LOEWS

MATINEE, 15c. EVENING, 35c.

TO-DAY:

"LIFE"

Many Thrills All-Star Cast

SENNETT COMEDY—PICTORIAL

VAUDEVILLE.

J10c

MAJESTIC

ALL THIS WEEK.

"The Trail of the Lonesome Pine"

Matinees Wednesday and Saturday
J10t

Dancing To-Night

Dayton & McCormick's Academy, special to-night, demonstration New York's latest dance, the "Rock." See it. Enjoy the novelty orchestra. Dancing every Monday, Wednesday and Saturday nights. Popular admission. No charge for dancing. f

ST. DAVID'S CHURCH
Harvest Thanksgiving Concert

on Tuesday, October 11.
The Ladies' Elgar Quartette and others will take part in the program. Admission 25c, Children 15. f

MEETINGS

EAST MIDDLESEX

Mass Meetings of All Supporters of the

Meighen Government

Liberals and Conservatives

MEN AND WOMEN

Will be held as follows:

At Glanworth Tuesday Night

OCTOBER 11.

AT ARVA (ST. JOHNS)
WEDNESDAY NIGHT, OCTOBER 12
All meetings at 8 o'clock, p. m.

To discuss public issues, for organization and appointment of subdivision conveners, and to arrange for a convention to select a candidate for the approaching federal election.

Women's co-operation is earnestly requested.

Women's interest can only be developed by close personal interest of women themselves.

Women wanted in executive offices and their assistance in all phases of the work.

S. Frank Glass, M. P., Dr. Steele, M. P., Homer Neeley and others will address these meetings.
J8v

A REGULAR COMMUNICATION of Union Lodge, 380, A., F. & A. M., 7.30 this evening. Visitors welcome. J. W. Carson, W. M.; J. Ward, secretary. f

REGULAR MEETING OF BOYNE, L. O. L., No. 298, is held in Orange Hall, corner Dundas and Market Lane, second Tuesday in each month. Visiting brethren welcome. Jess Caton, W. M.; G. Walker, secretary. f

DAYTON & McCORMICK DANCES, Palace Academy, every Monday, Wednesday and Saturday nights. Novelty orchestra. Popular admission. No charge for dancing.

NASSAU, L. O. L., NO. 2170, WILL hold its regular meeting on Monday evening, October 10, at 7.30, Orange Hall, Market Lane. Visiting brethren welcome. A. Boyd, W. M.; C. Edmunds, recording secretary. J8i

ARCHITECTS, SURVEYORS

F. W. FARNCOMBE, CIVIL ENGINEER, surveyor, 307 Dom. Sav. Bldg.

L. G. BRIDGMAN, ARCHITECT. Phone 2049. Bank of Commerce.

W. G. MURRAY, ARCHITECT, DOM. Sav. Bldg., top floor. Tel. 1557-W.

WATT & BLACKWELL, REGISTERED architects. London-Toronto.

JOHN M. MOORE & CO., ARCHITECTS and engineers. 439 Rich'd St.

FRED. M. BRICKENDEN, CIVIL ENGINEER, London Loan Building.

H. C. McBRIDE, ARCHITECT, THE Molsons Bank Building. Phone 262-W.

Births, Marriages, and Deaths

BIRTHS

CHAMBERLAIN—At Glenwood Private Hospital, October 7, 1921, to Mr. and Mrs. Leo A. Chamberlain, a son. J8i

MARRIAGES

RASTIN-FORD, on October 8, in St. Peter's Cathedral, by Monsignor McKeown, Minnie, daughter of Mr. and Mrs. E. Ford, to Mr. Thos. Rastin, son of Chas. H. Rastin, both of this city. f

DEATHS

McNAUGHTON — Suddenly, in New York City, on Saturday, October 8, Maria (Dolly) McNaughton, eldest daughter of Mary and the late Titus McNaughton. Funeral (private) on Monday afternoon, from her mother's residence, 650 King street. Kindly omit flowers. J10i

MITCHELL—At his late residence, 777 Grey street, on Saturday, October 8, 1921, Thomas F. Mitchell, beloved husband of Helen Mitchell, aged 80 years. Funeral from the above address on Monday at 3.30; services at 3 o'clock. Interment at Mount Pleasant Cemetery. f

RAYNARD — At the residence of his son, George Raynard, 946 Princess avenue, on October 10, 1921, Wesley Holland Raynard, in his 63rd year. Funeral will leave above residence on Wednesday, October 12, at noon, en route to St. Marys, via Grand Trunk. Interment at St. Marys Cemetery. J10i

TAYLOR—At the family residence, 35 Miles street, on Sunday, October 9, 1921, William, dearly beloved and youngest son of Richard and Rose Taylor, aged 6 months. Funeral from the above address on Tuesday afternoon at 2 o'clock. Interment at Woodland Cemtery. f

WENER—In Victoria Hospital, on Sunday, October 9, 1921, Alice, dearly beloved wife of John Wener, aged 44 years. Funeral (private) from her late residence, 247 Simcoe street, on Tuesday, at 3 p.m. Services at 2.30 o'clock. Interment at Woodland Cemetery. f

WEAVER—In this city, on Friday, October 7, 1921, William John Weaver, aged 39 years. Funeral private, from Geo. E. Lozan funeral parlors, on Monday afternoon. Interment at Woodland Cemetery. 4

MALE HELP WANTED

EXPERIENCED TRUCK DRIVER FOR coal delivery. Apply Hunt Bros., 276 Waterloo street. f

CARPENTERS WANTED. APPLY, after 6 p. m., 214 Edward street. f

SALESMAN — YOUNG MAN, PREFERABLY with some mechanical ability, to act as sales representative in London and district for the Noiseless Typewriter, which is being adopted very extensively by leading firms in Canada. This is a splendid opportunity for the right man. The Noiseless Typewriter Sales Company, 44 Adelaide street west, Toronto. yJ10v

YOU CAN EARN MORE MONEY IF you are willing to prepare for a better position. La Salle Extension University, 366 Richmond street, London, Ont. Phone 5630-W. Open evenings. f

GOOD WAGES FOR HOME WORK. We need you to make socks on the fast, easily-learned auto knitter; experience unnecessary; distance immaterial; positively no canvassing; yarn supplied. Particulars 3c stamp. Dept. 20C, Auto Knitter Co., Toronto. •J10-m,th

WANTED—TWO GOOD MEN TO shovel coal. Apply 523 Bathurst street. f

LET US HELP YOU INTO A PRACTICAL business, a telegrapher, station agent or traffic clerk. All practical lines. We specialized for years and know how. With our own text books, together with railway forms and the railway main line wire connecting with the school, results are guaranteed. Free Book S., explains home study or resident courses. Write Dominion School Railroading, Toronto. m,th

SALESMEN WANTED TO TAKE over all or part issue of $1000,000.00 eight per cent. bonds in well-established firm. Very liberal commission. Modern Builders, Limited, Windsor, Ont. J8i

WANTED — EXPERIENCED FOREMAN for rubbing and polishing department in factory making high-class line of phonographs. State experience and wages expected. Apply Box 497, Free Press. J8e

WANTED—COOK, FOR TUBERCULAR pavilion, Westminster Hospital, ex-service man preferred. Apply Dietitian, Westminster Hospital. J6h

A BARBER, MARRIED MAN PREFERRED, will rent two-chair shop, located in pool room, steam heated, electric fixtures, five-room flat for residence, with toilet and bath. Apply to John Schaefer, Parkhill. J4h

WANTED — EXPERIENCED SPRING needle knitters, operators for Charles Cooper cuff machines and experienced cutter in underwear. Penmans, Limited. J4h

WANTED AT ONCE — SPECIAL representative for city and country, whole or spare time. Ten to forty dollars per week easily earned showing samples of personal greeting cards. This is an exceptional opportunity for big earnings from now until Christmas. Write for full details. Department "O" Carlton Publishing Company, 326 Spadina avenue, Toronto. •J1

SMOKE "BIG 5 CIGAR." BEST 5-cent cigar made. For sale all dealers.

MEN WANTED TO SELL STOCK. Apply 312 Dominion Savings Bldg. 129tf

MAKE MONEY AT HOME—$15 TO $60 paid weekly for your spare time writing show cards for us. No canvassing. We instruct and supply you with work. West-Angus Show Card Service, 18 Colborne Bldg., Toronto. 11tf

PROMOTION COMES ONLY TO those who are prepared. The I. C. S. will train you to think beyond your job. 183½ Dundas street. Do it now.

WANTED — SALESMAN — A SELF-RESPECTING salesman, whose ambition is beyond his present place, might find more congenial employment with us and at the same time double his income. We require a man of clean character, s[illegible] in mind and body, and of strong [illegible]sonality, who would appreciate a life job with fast-growing concern, where industry would be rewarded with far above average earnings. Married man preferred. Apply Mr. D. Grigg, 307 Royal Bank Building, London.

WORK WANTED

WILLIAM KING, CEMENT AND sewer contractor, has resumed business. Sewers, cisterns, built, cleaned, repaired. 202 Edward street. Phone 3049-W. J10v

MAN WANTS FURNACE TO CARE for, polish floors, beat carpets or any work. Box 15, Free Press. J10h

SEWERS CONNECTED A SPECIALTY, concrete work, jobbing, etc. Wm. Smith, 5 Victoria street. Phone 5458.

GOOD MADE-TO-MEASURE SUITS, finest materials, $15 to $20 less than up town. Ray, 201 Wellington. Open evenings. m,w

IF YOU HAVE SOME BROKEN FURNITURE R. H. Pugh, 71 Wharncliffe south, can mend it to look like new. Phone 2948-J. m,w

COLORED WOMAN WANTS ROUGH washing or work by the day. Apply Box 494, Free Press. J7v

DRESSMAKING, REPAIRING AND plain sewing; first-class workmanship; reasonable rates; will also sew by day. Apply 63 High street. J7h

FIRST-CLASS ELECTRICIAN, CONTRACT work or jobbing; prompt attention. Noble, 729 Central avenue. Phone 7801-F. J6h

LADY, WITH LITTLE GIRL, 13 years old, desires position as housekeeper, where there is no other lady; can give good references. Box 470, Free Press. J7v

PHONE 7984 FOR PLUMBING AND steam fitting of all kinds. Estimates solicited. The Wright-Teale Company, 60 Dundas street.

PAINTING AND PAPER HANGING. Chapman & Vanderheiden, 199 Langarth or 78 Edward. Tel. 4593 or 6635-W.

PLASTERING AND REPAIRS, ALSO stucco and roughcasting cement work of any kind done. Try Meads, 228 Burwell. Phone 4763-J.

PLUMBING AND STEAM FITTING. T. Welch, 573 Central. Phone 7211-W.

WE ARE VERY BUSY BUT STILL looking for more. Baer, carpenter, 771 Simcoe street. Phone 5405-W.

FOR PAINTING AND PAPER HANGING call or write John Bavis, 71 Bernard avenue, Broughdale. Prices right.

LADIES' AND MEN'S SUITS MADE to order. Suits relined and remodeled. R. J. Armstrong, 641 Dundas street. Phone 5107-W.

BUILDER AND CONTRACTOR, ESTIMATES free. Repairs. John H. Nichols. Phone 4162-J.

GRAHAM — HARDWOOD FLOORS machine scraped, sanded, old floors refaced, furniture cleaned, polished. Phone 3942-J. 347 Simcoe.

ALL KINDS OF NEW AND SECOND-HAND pulleys, machinery repaired and welding. Warren Bros., Rectory street, near Hamilton road.

PAINTING AND PAPER HANGING. Let us quote prices. Tarling & Hier, 10 Mt. Pleasant. Telephone 3545-J.

LAWNS, BOWLING GREENS, TENNIS courts, rustic pergolas, rockeries, furnaces. Phone 4423-W.

PLUMBING OF ALL KINDS. HARRY Wooster, 22 Byron avenue. Tel 3544-W

VERANDA, GARAGE AND ALTERATION work. J. Wood, 76 Emery. Phone 4162-W.

R. RIDDELL, PAINTER AND DECORATOR. Before painting get my estimates. Phone 1755-W, or apply 132 Rectory street.

PAINTING, PAPER HANGING AND decorating. For prices phone 7689. Also wall paper for sale. F. C. Beech, 963 Wellington street. F1tf

FINANCIAL

MONEY LOANED, LOWEST RATES. U. A. Buchner, barrister, 436 Talbot.

$1,500 LOAN WANTED ON FIRST mortgage (new house.) Box 482, Free Press. J7v

MONEY TO LOAN AT LOWEST rates; any amount; terms to suit. T. W. Scandrett, solicitor, 98 Dundas street.

W. C. FITZGERALD, INVESTMENTS made, money loaned. 110 Dundas St.

EDUCATIONAL

OAKHURST SCHOOL FOR GIRLS, 546 Dundas street. Phone No. 1.

COACHING FOR SEPTEMBER SUPPLEMENTALS. Phone 7531. F29tf

FEMALE HELP WANTED

MAID, FOR GENERAL HOUSEWORK; three in family. Apply, evenings, Mrs. Garvey, corner Elmwood avenue and Ridout street. Phone 1607. J10v

COOK - GENERAL WANTED; NO upstairs work. Apply Mrs. C. S. Moore, 280 King street. J10v

WANTED — EXPERIENCED LAUNDRESS to take home family washing, also woman for cleaning by day. Apply Mrs. Hyman, Grand avenue. J10v

COMPETENT COOK-GENERAL, MAN servant kept. Mrs. (General) Panet, Wolseley Barracks. J10v

HOUSEKEEPER WANTED BY WIDOWER, on farm, no objection to one child. Box 425, Free Press. f

WANTED — EXPERIENCED COOK, no laundry or upstair work. Apply 293 King street. J8v

WANTED — SMART, NEAT-APPEARING girl, not afraid to talk, for novelty stand; good wages. Apply 126 York street. J8i

WANTED — AN EXPERIENCED housemaid. Apply to housekeeper, Tecumseh House. J7v

WANTED—EXPERIENCED GENERAL maid, for family of two. 585 Colborne street. Phone 5694. J8v

EXPERIENCED COOK - GENERAL, small family, references required. Mrs. A. H. Brener, 362 Dufferin avenue. J8v

WANTED—A GENERAL MAID, TWO in family. Apply to Mrs. John I. A. Hunt, 85 Horton street. J8v

STENOGRAPHER, FOR MANUFACTURING office; general office work; must have experience and a knowledge of bookkeeping. Apply, giving references, to Box 498, Free Press. J7v

WANTED, IMMEDIATELY, GOOD cook; also house-parlormaid; references required. Mrs. Geo. Little, 76 Albert street. Phone 3124. J7v

WANTED

Experienced Coat Finishers.

Positions permanent.

Apply Ross', Limited.
J7v

WHY NOT BECOME A NURSE?—A profession of dignity and usefulness. One year of high school required. Girls 18 years of age and over accepted. Apply Superintendent, Mount Vernon Hospital, Mount Vernon, N. Y. J6fu

WANTED — EXPERIENCED OPERATORS for making of underwear; also operators for spring needle knitting machines. Penmans, Limited. J4h

LADIES WANTED TO TURN THEIR whole or spare time into big earnings between now and Christmas showing samples of personal greeting cards. This is your opportunity to earn extra money for Christmas. City or country. Write for full information. Department "O" Carlton Publishing Company, Spadina avenue, Toronto. •J1

SITUATIONS VACANT

AT ONCE—LEARN BARBER TRADE. Sure employment, good wages, taught in few weeks. Write for catalogue and particulars. Moler Barber College, 198 Queen East, Toronto. J3tf

AGENTS WANTED

THERE IS BIG MONEY SELLING fruit and ornamental trees under present conditions. We want reliable sales agents; good pay; exclusive selling rights; allotted territory. Write Pelham Nursery Co., Toronto.

BETTER POSITIONS

YOUNG GIRL WISHES PLACE TO assist with children or elderly persons. R. Lowe, R.R. 2, St. Pauls, Ont. f

COMPETENT LADY COOK DESIRES position. Address Box 4, Free Press. J8i

YOUNG MAN, WITH NURSING EXPERIENCE and kind disposition, desires position of caring for disabled man; references. Box 481, Free Press. J7v

RELIABLE YOUNG WIDOW WISHES position as housekeeper or care of sick person. Box 462, Free Press. J6h

BOOKKEEPER, MALE, TWENTY-EIGHT, nine years' experience books, correspondence, costs, sales, desires position; good references. Box 447, Free Press. J5h

EXPERIENCED SALESMAN WOULD like position with good reliable company, where honest effort would be rewarded. Have connection in Northern and Western Ontario territory, calling on grocery and general business; would consider other lines. Address Box 440, Free Press. J4h

BUSINESS CARDS

WILLIAMS' WELDING WORKS WILL give you the best possible service on boiler welding, frames, axles, etc.; straightened and welded; scored cylinders repaired electrically. All work guaranteed. Office and plant 68 King street (lane). Drive in off Dundas or King. y

BE SURE TO SEE THE COMMERCIAL Electric Company before letting your wiring contracts and installing your fixtures, as prices are very much reduced. Phone 1871-W. 467 Richmond street. m,th

ARTHUR MOULD, ROOFING CONTRACTOR. Expert on repairs. Advice freely given. Agent for Carey roofing. 210 York street. Phone 7891-W m,th

ELECTRIC MOTOR REPAIR COMPANY, 349 Talbot. Repairs to electrical equipment. A. C. and D. C. wind. Tel. 7174. m,th

ARTHUR WEEKS, CARPENTER AND builder. Repairs promptly attended to. Phone 7254-W. 558 Colborne street. J8i

Hemstitching and Embroidery

PROMPT SERVICE.

Ross, Limited

196 DUNDAS STREET.
m,th,s

SLATE ROOFING — SPECIALTY, slate blackboard. J. Whittaker, 551 King street.

MORREN — PRESSING, CLEANING, alterations. 231 Queen's. Phone 2698-W

A. JENSON, WOOD TURNER, SPECIALTY, piano lamps. 11 Boulton avenue.

W. H. ORAM, CARPENTER AND general repairs. 554 English street. Phone 7136-J.

PLUMBING, STEAMFITTING INSTALLED at moderate prices; estimates free. Apply 338 William street.

HAVE YOUR CARPETS AND RUGS beaten and cleaned and attended to; linoleum layed and fixed. P. E. James, electric carpet and beating. 777 Simcoe street. Phone 5405-W.

W. WIGMORE, PAINTER AND DECORATOR Phone 4869-J. 586 Waterloo street.

MACHINERY OF ALL KINDS REPAIRED, rebuilt or installed; model making a specialty; first-class mechanics employed. Superior Machinery Company, Ltd., 151 York St. Ph. 2728

ORAM & TROTTER, BUILDERS AND contractors. Repairs. Phones 6775-W.-2580-J.

PAINTING, PAPER HANGING, WALNUT graining specialty. S. J. Verstee, 45 Emery street. Phone 497-W.

H. TOZER, CARPENTER, CONTRACTOR, jobbing. 12 Woodward. Tel. 5545-W.

HECLA PIPELESS FURNACE, EFFICIENT, economical; estimates. C. Dyson, 784 Dundas.

PATTERN WORK AND SPECIAL woodwork of all kinds. Pettit Pattern Works, 665 Dundas. Tel. 2379-J.

SIGNS

THE PAINTED BULLETIN—NO ONE can escape the painted display. Its unusual size and dominating position demand attention. Pleasing color adds interest and assures the advertiser that his message will be remembered. The Signry, Limited, London. m

FOR SALE

Two-Day Sale of Baby Carriages

Finding ourselves with just a few too many Baby Carriages on hand than we should have at this time, we have decided to offer you choice of our entire stock of Pullman Sleepers, Sulkies, Strollers, Go-Carts, etc., at a big discount; choice of all the new styles and up-to-date finishes and upholstering.

All $25 Baby Carriages, $14.75
All $30 Baby Carriages, $19.75
All $35 Baby Carriages, $24.00
All $40 Baby Carriages, $29.00
All $45 Baby Carriages, $35.00
All $50 Baby Carriages, $42.00
All $60 Baby Carriages, $49.00
All $75 Baby Carriages, $59.00

KEENE BROS.

125-127 KING STREET. J10i

GAS RANGE $5, GOOD CONDITION. Apply 477 Maitland. Phone 4808-W. f

TAPERED ORIENTAL ASPHALT shingles, practically indestructible, red and green. Brick Manufacturing and Supply Company, 609 William. Tel. y

PHONOGRAPHS, IN FUMED OAK OR mahogany finish. Regular $125.00, for $69.50. Harmony Hall, 421 Richmond. m.w

BIG 4 FEED MILLS

Everything in Poultry Feeds. Special this week.
100 lbs. Ful-o-Pep Scratch Grains..$3.00
100 lbs. Ful-o-Pep Laying Mash....$3.60
100 lbs. Cleaned Wheat $2.40
100 lbs. Best Manitoba Oats.....$2.15
100 lbs. Groatine $2.80
100 lbs. Quality Corn, whole or or cracked $1.85
100 lbs. Selected Mixed Grains....$2.35
24 lbs. Extra Good Pastry Flour....$1.05
We carry full line of Stock Feeds at rock-bottom prices.

Butler & Robinson

91½ BATHURST STREET.
Phone 1459-J. J10v We Deliver.

HIGH-CLASS STATIONERY, BEAUTIFULLY boxed. Full line of school supplies. Fine English tobaccos and pipes. Robertson's, Richmond and Kent. m.w

LADY'S WINE - COLORED WINTER coat, size 38, cheap. 979 Dame street, near Egerton. J8e

FOR SALE—LADY'S BLACK PERSIAN lamb coat and other wearing apparel. Phone 5136-W. J8v

AMERICAN UPRIGHT PIANO

In good condition, $200.00.
Terms arranged.
3704 PHONES 1078
SHERLOCK-MANNING PIANO CO.
yJ7e

WILLIAM AND MARY 9-PIECE DINING-ROOM suite, fumed oak, fumed oak library table, vacuum cleaner, 2 mahogany chairs and settee, all like new. Phone 6396. 111 Bruce street. J8i

McCLARY'S FAMOUS ACTIVE range, in good condition. Apply 99 Inkerman street. J8v

Make the world just a little brighter for somebody.

PLANT BULBS

TULIPS, HYACINTHS, DAFFODILS, CROCUSES, DARWIN TULIPS.

This is Boston Fern month.

DICKS Flower Shop

y

SMOKE ROSARY CIGARS, 3 FOR 25c. North American Cigar Company.

SWEET CIDER, MADE FRESH DAILY and delivered from Raywood Farm, R. 2, Lambeth. Byron phone.

MATTRESSES, CUSHIONS, FEATHER pillows renovated; prices right. Phone 997-W. Hunt & Sons, 593 Richmond street.

BABY CLOTHES, DAINTY AND neat; finest materials used. Complete outfit, $10.50. Mrs. Wolfson, 672 Yonge street, Toronto. Send for list.

PHONE YOUR ORDERS OR SEND direct to us for printing of all descriptions. Hollins & Porter, 143 King. Phone 2123.

SAY IT WITH FLOWERS

From Gammage

y

FURNITURE AND STOVES BOUGHT, sold, repaired. Childs' wheel coots for sale. H. Shrimpton, 264 Horton.

WINDOW AND DOOR SCREENS made and rewired. Chas. A. Smith, 1504.

WOOD FOR SALE, $4.50 to $5.00 PER load. Phone 2208-W. 241 Ottaway avenue.

ONE GOOD CHEER DOUBLE heater, one Quebec heater with oven. 9 Wolseley avenue. J7v

NEW FALL SHOES

for men and women at lowest prices in the city. See our window display.

CUT-RATE SHOE STORE,
361 Richmond, next Bank of Toronto.
y

EDISON PHONOGRAPH

Mahogan case, good as new, with 10 double records. Real bargain, $150.00.
Terms arranged.
3704 PHONES 1078
SHERLOCK-MANNING PIANO CO.
yJ7e

SMALL COAL RANGE AND SWEEPER-VAC, first-class condition. 310 Grosvenor street. J8v

LADIES! Investigate Our Easy Payment Plan

Coats, Suits, Fur Coats, Dresses, Readyt-to-Wear of all descriptions, on easy terms. Value for your money.

GOLDENBERG'S READY-TO-WEAR

761 DUNDAS STREET.
Telephone 3599-J. Open Evenings. y

LARGE ART SOUVENIR BASE-BURNER, with oven; perfect condition. 782 Dundas street.

TYPEWRITER FOR SALE. APPLY 355 Clarence.

LADY'S BLACK BROADCLOTH SUIT, size 40, coat Skinner silk-lined, almost new; two winter coats, sizes 36 and 40, also black crepe de chine dress, size 38. Reasonable offer accepted. Phone 3296-W. J8i

GAS STOVE, WITH HIGH AND LOW oven and broiler, in good condition, cheap. Apply 194 Duchess avenue. Phone 630. J8v

FOR SALE

BROWN LEATHER DAVENPORT, two leather rockers. 835 Dundas street. J10i

ONE CLYDE AND ONE FRENCH colt rising 4 years old. George Irwin, Route 2 or Upton station. J10i

LYCOMING MOTOR, COMPLETE, IN good running order, with full electric equipment, $85 for quick sale. 263 East street. I10v

NOTICE!

We are now located at our
NEW YARD: 500 BATHURST
With our enormous yard space and railway connections we are now able to give unexcelled service.
LONDON WRECKING COMPANY,
Note New Address: 500 Bathurst Street.
Phone 4626-W. J10v

FAMOUS BASE - BURNER, WITH oven, cheap. Apply 124 Oak street. J10i

PLUSH COAT FOR SALE, SIZE 38. Price $10. Phone 6871. f

ARE YOU LOOKING FOR A STOVE? If so, call at VanLoon's auction room, 30 Wharncliffe road north. We have a fine lot of heaters, base-burners, ranges, that must all go this week at half price. Also a fine line of furniture of all kinds, dining-room, parlor, bedroom and kitchen furniture, new mattresses at half price, phonographs and records at your own price. Call and be convinced that you can save half on used furniture and stoves and rugs and carpets. f

WOOD SPLIT PULLEYS, HALF price; also belts, 40c. Angly 351 Talbot street, London Belting. J10h

WE HAVE ALL KINDS OF

Granite Ware

ON SALE AT

Bargain Prices

CALL AND SEE IT.

W. A. O'DELL HARDWARE

PHONE 187 OPP. MARKET
y

QUEBEC HEATER WITH PIPES AND fire board, good condition, 41 Briscoe street. f

WICKER BABY BUGGY IN PERFECT condition, $15. Apply 381 Maitland street. J10i

MILLER BROS., AGENTS FOR McCLARY'S furnaces, eavestroughs, roofing. Sheet metal contractors. 663 Dundas. Phone 3436-J. J10h

PORTABLE CHICKEN COOP, 7x8 feet, pullets and cockerels, cheap. Apply 514 Horton street. f

.250-3000 SAVAGE REPEATING RIFLES

Velocity, 3,000 feet per second. The rifle for big game.

GURD'S, 185 DUNDAS STREET

TWO BELLE OAK HEATERS, ALSO seven White Leghorn hens with cockerels. Phone 4772-J. f

LARGE McCLARY BASE-BURNER with oven, also steel range, both nearly new. Phone 6933-J. f

THE MOST RELIABLE SERVICE IN the city. F. Steele, optician, 210 Dundas street. f

"EASY" ELECTRIC VACUUM WASHER, $169.00. Eventually you will wash the "Easy" way. Why not now? Phone 2203-J. Bowley Electric, 306 Dundas street. m

NORTH CASH GROCER

Apple and Strawberry Jam, 4 lbs. ..55c
Apple and Raspberry Jam, 4 lbs. ...55c
Apple and Black Currant Jam, 4 lbs. 55c
Pastry Flour, 12 lbs. 62c
Pastry Flour, 24 lbs. $1.20
Choice Rice, 3 lbs. 25c
Chocie Tapioca, 3 lbs. 25c
Orange Marmalade, 4 lbs. 85c
Delivered Free. Phone 3530-W.
COR. RICHMOND AND SIMCOE

ELECTRIC WIRING AT REDUCED prices. Before letting your job get our prices. Left Electric Co., 316 Grey street, Phone 4626. m

WATER COLORS, SIZE 7x14, GOOD subjects, $2.50 each. Anderson's Art Store, 466 Dundas street. hone 6929. m

J. A. BROWNLEE

385-387 TALBOT STREET.
Hardware and Sheet Metal Work.
Furnaces Cleaned and Repaired.
y

EMERSON SQUARE PIANO

Fine tone. Price $60.00.
Terms arranged.
3704 PHONES 1078
SHERLOCK-MANNING PIANO CO.
yJ7e

GOOD GARDEN SOIL DELIVERED in any part of the city. Phone 6615-J. J5h

USED GLASS, 10x14 AND 7x9, CHEAP for quick sale. Phone 6615-J. J5h

APPLES FOR WINTER USE, HAND-PICKED from sprayed trees. Order now. W. Bayley, 716 Maitland street. Phone 1545-W. J5h

FRANK SMITH

CASH AND CARRY STORE.
Redpath Sugar, 100-lb. bag $8.75
Dominion Granuated, 100-lb. bag..$8.50
Granulated Sugar, 20-lb. bag $1.73
Granulated Sugar, 10-lb. bag 87c
Granulated Sugar, 5-lb. bag 45c
Dates, 2 lbs. for 25c
Potatoes, per peck 25c
MARKET LANE. y

CLARK MACHINERY COMPANY. New and secondhand woodworking machinery and supplies. Leather belting.

SONORA PHONOGRAPH

Fumed oak case, cannot be told from new. Snap at $125.00.
Terms arranged.
3704 PHONES 1078
SHERLOCK-MANNING PIANO CO.
yJ7e

BRASS BED STEEL SPRINGS FELT MATTRESS

Complete for $28.00.

Only 12 sets of these to sell on Saturday at this price. Get here early.

COLLETT FURNITURE CO.

95 and 97 King Street y

PICKLING GOODS, GHERKINS, ETC. Main & Collyer. Phone 2831. f.m

BUTLER & ROBINSON, 91½ Bathurst street. Phone 1459-J for your trial order of poultry feed. Quality and satisfaction guaranteed.

CONDUIT PIPE FITTINGS MANUFACTURED; galvanizing, large or small pieces; prompt, efficient service. Ferguson Mfg. Co., 174 King street. Tel. 4436-W.

COAL RANGE AND BASE-BURNER, 501½ Richmond street.

Why pay three or four hundred dollars for an old, worn-out, antiquated instrument when you can purchase a beautiful new Lansdowne Piano, made by the old firm of Nordheimer, for $428.00?

Terms may be arranged to suit you. Come in and talk it over.

NORDHEIMER PIANO & MUSIC CO., LIMITED.
225-227 Dundas Street.

FOR SALE

$9 PAIR OF GIRL'E BROGUE SLIPPERS, size 4½, new, $5; blue serge jumper, $18, can have for $7, size 38. 112 Inkerman. J10i

LOST AND FOUND

LOST — AN OPEN-FACE GOLD watch, with blue enamel on back, on Sunday, between Oxford and William and Colborne Street Methodist Church. Return 526 Oxford street. f

LOST — GOLD CHAIN BRACELET, finder please return to 279 Hyman street. Phone 2445-W. Reward. J10v

LOST—CRANK FOR OVERLAND CAR on Wellington or Richmond north. Reward. 832 Wellington. f

BOSTON TERRIER, ON OCTOBER 6, brindle with white on back of right ear and band around neck. Return, 136 Egerton. Phone 4293. J10i

LOST — ON SATURDAY, SUM OF money, between city hall and Boyle Memorial School; $10 reward. Phone 1796-J. J10i

LEFT ON L. & P. S. CAR, MONDAY morning about 10 o'clock, lady's black silk hand bag, containing valuable receipts and sum of money, also key. Reward at this office. f

LOST — SILVER COIN PURSE, initialed T. B., Friday evening, on Askin, Edward or Duchess avenue. Phone 2789. f

LOST—A LITTLE YELLOW PUPPY on October 3, at the corner of Clarence and Horton, between noon and supper time; answers to name of Bruno. Kindly return to Mrs. M. Johnson, 232 Clarence street. J10v

LOST—PAIR OF BROWN GLOVES in the Metropole Cafe. Return to this office. Reward . f

LOST—GOLD PENDANT AND CHAIN downtown district. Reward, 408 Pall Mall. Phone 4952. J10i

A PAIR OF GOLD-RIMMED NOSE glasses lost, with chain and pin, on the market or Richmond street south, Saturday morning. Phone 3355. Reward

LARGE YELLOW AND WHITE DOG, wearing 1921 tag, No. 1502, strayed from 135 Bathurst street. Reward for return. J8i

FOUND—AN EXPERT WHO UNDERSTANDS repairing all makes of phonographs. 809 Dundas street. Phone 7832.

FOUND—A PLACE WHERE ACCORDION pleated skirts may be "dry cleaned and repleated without removing it from the band. Phone 6958-W. Ontario Dry Cleaners.

CITY MEDICAL CARDS

DR. L. S. HOLMES, 344 RICHMOND. Specialty, skin and genito-urinary diseases; electro-therapy; X-ray.

DR. SHOEBOTHAM — DISEASES OF women and surgery. Richmond and Hyman.

DR. J. L. HUFFMAN, 746 WATERLOO, cor. Oxford. Hours, 8.30-9.30, 2-4, 6.30-7.30. Phone 5822.

DR. ALICE JAMIESON, 369 QUEEN'S. Hrs. 3-5, 7-8 and by appt. Tel. 1323.

DR. W. B. MACDERMOTT, 260 Queen's avenue. Tel. 805 or 1956.

DR. A. MACLAREN, NEW OFFICE, 424 Queen's avenue. Telephone 869.

DR. JOHN G. GUNN, 430 PARK AVENUE, specialist skin and genito-urinary diseases. Hours, 5 to 6 p. m. and 7 to 9 p. m. By appointment phone 6825-W.

DR. McGILLICUDDY, CORNER OF Wortley road and Askin street; midwifery and children. Phone 823.

GEORGE McNEIL, M. D., 245 QUEEN'S avenue. Specialty, X-ray.

DR. KENNETH MACLEAN, 442 CLARENCE street. Office telephone, 2874; residence, 2827.

DR. N. F. SCHRAM, DUNDAS AND Wharncliffe, 9-10, 2-4, 7-8. Tel. 2336.

DR. CLIFFORD REASON, DUNDAS and William streets. Nervous diseases and surgery. Tel. 265.

DR. JOHN S. SCHRAM, CORNER Kent and Talbot streets. Specialty, midwifery, diseases of women and children.

DR. ROY ROUTLEDGE, 372 MAITLAND, 3 doors south Dundas. Hours 12-1, 2-4, 6-8. Tel. 205.

DR. C. W. PENNECOTT, 430 HAMILTON road. Phone 7860. Hours 8-10, 2-4, 6-7.30.

DR. W. J. STEVENSON, 391 DUNDAS, London, specialist diseases of women, surgery. Dr. H. A. Stevenson, X-ray.

DR. J. R. ARMSTRONG, EYE, EAR, nose and throat. 443 Clarence street, southwest corner Queen's. Tel. 1816. Res. phone, 4885-M.

DR. JOHN G. HUNT, EYE, EAR, nose and throat, has removed his office half block east to 240 Queen's avenue. 112fn

DR. BANGHART, WOMEN'S DISEASES, surgery. Dundas-Maitland. Tel. 3500.

DR. HUBERT H. CASSELMAN HAS commenced practice with Dr. G. A. Routledge, Lambeth.

DR. HOMER BLACK, MIDWIFERY, women's diseases. K'g-Mait. Tel. 1563.

DR. BEAN, 228 WHARNCLIFFE north, 2 to 4, 7 to 8. Telephone 5347.

DR. CAMERON, DUNDAS-WATERLOO. Diseases women and stomach. Office hours, 11 to 12, 2 to 4, 7 to 8. Phones: Office 1786; residence, 1722.

DR. H. S. WISMER, SPECI

AUTOMOBILES

BEEMER & CO., LIMITED
USED CARS

Chevrolet Touring. 1 White Ton Truck.
Chalmers Touring. 1 Gray-Dort Touring.

CLOSED CARS:
Chalmers Sedan. 1 Chalmers Coupe.

BEEMER & CO., LIMITED

Distributors for Cadillac and Reo Motor Cars.
127-133 QUEEN'S AVENUE. m,w,s

HILADELPHIA BATTERIES ARE guaranteed two years. We are the agents. Give us a call. All testing free. Forest City Battery, 126 Carling. Phone 5000. m

HEN YOU HAVE TROUBLE th your starter, generator or electrical equipment, bring it to us. Rending of commercial motors a ecialty. LECTRICAL MAINTENANCE CO., ear 150 Fullarton St. y Phone 534.

UTO LIVERY—TOURING CARS AND trucks. Reasonable rates. Erskine Bros., 638 Dufferin Ave. Tel. 4413-J. y

A Guarantee

th every used car purchased on our sy payment plan.
FORD SEDAN.
LIGHT SIX McLAUGHLIN COUPE, arly new, bargain.
BABY GRANDE COUPE.
PAIGE DEMONSTRATOR.

lodgins & Fergusson
LIMITED.
-72 Phone 1208 Service.
rk St. 1257 Sales.

UTO TOPS AND CURTAINS MADE to order and repaired, any make of car. L. Mitchell, 170 Maple. Tel. 1863-J. y

ET YOUR GAS AND OIL WHERE you can get service. We are experts in automobile repair and vulcanizing. G. Graham, 368 Ham. Rd. Tel. 7015-W. m,w

ERSONAL SERVICE ON ALL WORK is worth something. Our aim is to give only high-class automobile repair and overhaul service. We appreciate a trial. Giese Garage, Opp. Market, King street. m,w

One Chevrolet Sedan.
One 1920 Gray-Dort.
Three Ford Touring.
One 1917 Maxwell.

A. H. BURROWS
342 Dist.
dout Street. Max. Chal.

WE FORD DELIVERY, $250 CASH; one Ford runabout, $375; Ford touring, $350. Jordan's Garage. Expert Ford service. 585½ Richmond. Phone 1268. 123fn

USED CARS

Do you want a real good used car? ll and inspect our list of used cars. ices right and terms to suit purasers. Chevrolets and Fords.

NTARIO GARAGE & MOTOR SALES, LIMITED.
UNDAS STREET AT COLBORNE.
Phone 5459.

ASH PAID FOR USED OR WRECKED cars for wrecking purposes; any make or condition. Frank Short, uto wreckers, 121 Inkerman street.

"SUPER" FORD SERVICE

ABOVE THE STANDARD,
YET DOWN TO THE PRICE.
E USE GENUINE FORD PARTS.

RELIANCE GARAGE
LIMITED.
FORD SPECIALISTS

ATISFACTION REPAIR SHOP" neans all the name implies. Our service is prompt, efficient and reasonable. 380 Wellington street. Tel. 432.

L SEAL PISTON RINGS DO WHAT heir name implies — absolutely stop lly leaks in any car. Boblitt & Elliott, 347 Ridout. Tel. 4212-J.

EPAIRING OF ALL MAKES OF ars. We give satisfactory service to the public. Gould & Birchmore, 659 Dundas. Phone 6999. Nights and holidays, 1505.

TUDEBAKER SPECIAL SIX COUPE, in good condition throughout; prefer cash transaction but would accept part equity in city lots or property. Apply Box 467, Free Press. J6h

ERVICE FIRST, ADVICE SECOND, sales third. Vesta Battery Service Station. Modern Battery and Tire Repair, 366 Ridout. Tel. 597-J.

USED CARS
Sold With a 30-Day Guarantee.
FRANK McLACHLIN,
Overland and Studebaker Dealer,
86-90 KING STREET. PHONE 8.

TO PAINTING—YOUR CAR MADE to look like new, a finish that will last by calling at Cook's, 127 Queen's (over Beemer's). Telephone 5670.

NDERSON & ARBUCKLE Garage, 647 Dundas. Phone 5800-W. Storage and service car. Ford repairing a specialty.

EST & MEATHRELL GARAGE, 70 Maple. Repairs on all cars. Phones: Shop, 1863; Guest, 1484-J; Meathrell, 6750-J. Work solicited.

HE HOBBS MFG. COMPANY
LIMITED.
ring in your broken windshields. We e special windshield plate and facilities and can give you quick service. R. YORK AND RIDOUT STREETS.

TO TOPS RECOVERED AND REPAIRED; trimming and tops made to rder. H. Lillicrap, rear 88 York. el. 4066-J.

LING GARAGE, HAMILTON ROAD t Trafalgar. Expert repair work one; any make of car. Phone 7783. et our prices.

E FORD DELIVERY CAR, MOTOR verhauled; also one Bosch magneto, daptable for Ford cars. Market Garage. Phone 6782-J.

FORD TOURING IN A-1 SHAPE, with extras, a bargain. Martin Auto Service, 343 Talbot.

TO SHEET METAL WORKS, 244 King. Radiators, fenders, bodies, hoods, gas tanks fixed. Harding. Phone 4133-W.

& R." TRUCKS ARE GROWING in number and popularity daily. Tell us your transportation problems. We'll solve them. Barton & Rumble, Hamilton road.

RD COUPE, 1920, FULLY EQUIPPED, motor overhauled, $575; McLaughlin Six 1919, A1 condition, $950. Hueston's Garage, 380 Wellington street.

FORD TOURING FOR SALE, also 1918 Ford ton truck, all in first-class condition. Martyn & Ingram, 88 York street. Phone 5143-J.

MODEL 490, 1919 CHEVROLET, AND one 1917. Liberty Garage, 197 Ann street.

AUTOMOBILES

Do You Know a Bargain?

Ford Chassis, $110. D-45 McLaughlin, $850. 18 Maxwell, $300. McLaughlin, Speedster, $150. Several other fine buys.
LONDON AUTO WRECKERS
316 Grey Street. Phone 4626-W
m,w,s

UNIVERSAL MOTOR SALES.
Authorized Ford Dealers.
"Buy a Car With a Reputation."
For the month of October we have a new plan of payment on closed models. It will appeal to you. See us first.
Clarence Street. Phones 2714-2715.

TAYLOR'S GARAGE, ON KING street, opposite market, is specializing in overhauling. You can prove for yourself the value and efficiency of their service. Tel. 747-J. Res. 3857-J. 127tf

FORD TRUCK, IN GOOD CONDITION. Phone 5330-F. 301 Simcoe street.

TAXI SERVICE

CITY TAXI, 210 YORK STREET. Phone 4100. At your service.

BLUE BONNET TAXI. PHONE 6262. Motor truck in connection. We never sleep.

PHONE 2859, MARLEY - HEXTER. Reliable taxi service.

MUSICAL

MAC'S THREE-PIECE DANCE ORCHESTRA, piano, violin, drums, for house parties and hall dances. Phone 3458-W.

President:
F. LINFORTH WILLGOOSE.
Musical Director:
HARRY T. DICKINSON.
London Conservatory of Music
Established 1891.
ANNEX NO. 1, WOODMAN BLDG., RICHMOND STREET.
Write now for list of teachers and their terms.
TELEPHONE 1101.

Jean Walker

Teacher of literary interpretation, platform and dramatic art, public speaking, etc.

Classes now forming. Phone No. 1.
LONDON INSTITUTE OF MUSICAL ART.
A. D. Jordan, Mus. Dir.
546-66 Dundas St.

GWENDOLYN ANTHISTLE, TEACHER of reading and dramatic art. Studio, 169½ Dundas street. Concert engagements accepted. Phone.

THE STAR CONCERT COMPANY—Variety of clever talent, suitable for fall fairs, concerts, et . My school in Scotch, Irish and novelty dances opens September 9. Register now. Gilmore, 146 Mill street. Phone 4483.

P. F. CUNNINGHAM, EXPERT tuner and player repairing, formerly of Heintzman & Co. Phone 3379.

FEATURE COMPANIES FOR CHURCH concerts. Sedman Concert Party, Elite Ladies' Quartet, Imperial Male Quartet. Imperial Concert Bureau, 426 Hamilton road, phone 1798.

POPULAR MUSIC AND RAGTIME piano playing taught anyone in three to six months; success guaranteed or money refunded; no tiresome scales or exercises; popular songs taught immediately; quick, easy system of bass; pay as you play; booklet mailed free on request, or call for demonstration. Marks-Winn School of Popular Music, Ltd., 169½ Dundas. Tel. 6244.

KEITH G. MACDONALD, TEACHER of singing, late of New York. Studio, Imperial Bank Building, corner King and Richmond streets.

THE BRUNSWICK TRIO, "THE HARMONY Boys." P. R. Spence manager, 13 Napier street. Phone 2259-J.

GEORGE LETHBRIDGE, ORGAN, piano, vocal, theory. 290 Princess avenue. Phone 5214. Enroll now for fall term.

PIANO TUNING — H. E. WATSON, formerly of Heintzman's, 396 Ridout. Phone 6159-J.

GARDE WIGLEY, TEACHER OF piano and theory. Studio, 133 Hill street, East London. Phone 3458-W.

IRENE FOSTER, PIANO, INSTITUTE of Musical Art. Classes reopened.

CHARLES CODY AND HIS SINGING, syncopating, novelty orchestra. Dance and concert engagements. 485 Talbot street. Phone 7288-W.

"COSMOPOLITE," MAKER OF VIOLINS, violas and 'cellos; repairs and remodels instruments to excel world's best. 165 Albert street, London, Canada. Tel. 4959.

JAMES CRESSWELL, VIOLIN BAND and orchestral instruments. 498 King.

SUNSET MALE QUARTET, WITH splendid program, now booking fall fairs, fowl suppers and harvest festivals. W. Ball, 588 Oxford street. Phone 5901-W.

ANYONE

with average musical intelligence can obtain certain results with a pupil possessing a good natural voice and having the required musical instinct.

Mr. A. D. JORDAN

Voice Specialist and Teacher of Singing, has restored speech to a shell-shocked and paralyzed soldier, developed full vocal function in a severely gassed patient, corrected various impediments in speech, and where the injury is not permanent has corrected the effects of faulty training.
Mr. Jordan may be seen by appointment only. Telephone No. 1.
LONDON INSTITUTE OF MUSICAL ART
546-66 Dundas St.

MANDOLIN, GUITAR, BANJO, UKULELE instruction. Instruments provided. Thos. G. Shuter, studio, Institute of Musical Art.

FRANK FISHER'S ORCHESTRA FOR dances, also violinist, singers, elocutionists, etc., supplied for concerts, fall fairs, etc. Box 52, Petrolea, Ont. 17-fm

ACCOUNTANTS

W. B. WORTMAN, PUBLIC ACCOUNTANT. Audits, investigations and systems. 600 Dufferin avenue. Phone 4987.

HARRY H. STRUTHERS, AUTHORIZED assignee, Imperial Bank, first floor. Telephone 476.

EDWARD WILKINS, A. I. S. A., ACCOUNTING service, auditing, costing, tax and bank returns. Systems installed. New office phone 1766-J.

W. J. O'BRIEN, COMMERCIAL SPECIALIST, public accountant and auditor, 361 Richmond street. Tel. 5875.

ALEXANDER G. CALDER, CHARTERED accountant (late Dominion taxation dept.), 58 Bank of Toronto Bldg. Audits, systems, tax returns prepared. Tel. 3108 and 2273.

F. W. RAYMOND, ACCOUNTANT, authorized trustee, assignee, liquidator. Room 10 Greene-Swift Building, London, Ontario.

WM. C. BENSON, C.A., RESIDENT partner Oscar Hudson & Co., chartered accountants, cost systems, audits, general accounting service. 213 Dom. Sav. Bldg. Phone 774 and 6346.

REAL ESTATE

BERT WEIR

7 MARKET LANE. REALTOR. PHONE 6823

FARMS TO EXCHANGE ON HOUSES IN LONDON.

$9,000—$2,000 down, near St. Thomas, 126 acres, clay loam soil, large barn, good orchard, well fenced, one-story frame house.

$5,600—$2,000 down, east, five miles from London, 15 acres, 1½-story frame house, three bedrooms, three living-rooms, full basement, barn and wagon shed.

$12,000—100 acres, near Delaware, 80 acres cultivated, orchard, bank barn, wire fences, spring water, two-story white brick house, furnace.

$5,700—London Township, 37 acres, good clay loam soil, well fenced, bank barn, stable, pigpen, silo, henhouse, driveshed, 1½-story brick house, four bedrooms, three living-rooms.

$9,000—$3,000 down, London Township, 50 acres, fruit, bank barn, implement house, henhouse, stone house, four bedrooms and four living-rooms, large porch.

$9,000—$2,000 down, Caradoc Township, 100 acres, four acres orchard, barn, driveshed, pigpen, 12 acres bush, two-story white brick house, three bedrooms, three living-rooms, full basement.

$8,500—Caradoc Township, 86 acres good clay loam, bank barn, two-story white brick house, four bedrooms, four living-rooms, full basement, new furnace, good pasture and woods.

$5,500—Near Oil Springs, 100 acres clay loam soil, 15 acres bush, barn, henhouse, driveheds, granary, corncribs, frame house, three bedrooms and three living-rooms.

$12,500—Near St. Johns, 112 acres, clay loam soil, steel bank barn, henhouse, new shed, new piggery, well drained, new wire fences, orchard, stucco house, five bedrooms, three living-rooms, veranda.

Any of these farms can be exchanged.

HOUSES TO EXCHANGE ON FARMS.

$5,000—East, red brick cottage, three bedrooms, four living-rooms, full basement, furnace, hydro, gas, water, electric stove, verandas, driveway, lot 88x130.

$5,000—East, near Hamilton road, 1¾-story red pressed brick, three bedrooms, three-piece bathroom, four living-rooms, full two-part basement, furnace, gas and water, porch.

$6,000—East, large two-story red brick, almost new, four bedrooms, furnace, large lot and barn.

$8,000—North, two-story white brick, five bedrooms, three-piece bathroom, four living-rooms, den, fireplace, two-part basement, furnace, hydro, gas, hot water, newly decorated, slate roof, driveway, lot 40x132.

MEMBER OF LONDON REAL ESTATE BOARD. J8i

DAY & CO.

REALTORS. PHONE 751.
Bank of Commerce, Dundas and Richmond.

$4,650—North, 1½-story white brick, 3 bedrooms, fully modern, nicely decorated, beautiful electric light fixtures. A snap. f

RED BRICK VENEER COTTAGE, built 1919, three bedrooms, hydro, gas, all conveniences, $4,500 will handle, balance $35 a month. 65 Craig street. J10v.

FOR SALE, IN EAST END, SIX-ROOM cottage, with large lot and barn. Apply 17 Beatrice avenue, mornings or between 6 and 8 p.m. 110h

$3,500—BRISCOE STREET, 49, SOLID brick cottage, newly decorated and new bathroom, for immediate occupation, easy terms. $2,500—John street, 198, red brick cottage, semi-modern, easy terms. Peterman, 11 London Loan Building. f

SOUTH—NEAR NORMAL SCHOOL, 1½-story brick, containing seven rooms, modern conveniences; owner leaving city, must sell. Specially priced for quick sale. Phone 7493. J4h

FRAME HOUSE, MODERN. APPLY 141 King street. J3tf

SEMI-DETACHED, MODERN HOME, eight rooms, full-size basement, lot 40x140. Particulars, 113 McClary avenue. J8i

RED BRICK BUNGALOW, 7 ROOMS, 3-piece bath, hot and cold water, full-sized basement and modern. Apply 141 King street. J3tf

$3,500, WEST, 1¼-STORY WHITE brick, 6 rooms, hydro, gas, water, furnace, wired for electric stove, semi-modern garage. Phone 4084-W. 13 Guelph street. J8v

MODERN 1½-STORY RED PRESSED brick house, convenient and central. 515 King street. J8v

FIVE-ROOM HOUSE AND LOT, 54 feet frontage. Apply 3 Beatrice avenue. J4h

G. Spence

REAL ESTATE AND INSURANCE.
Suburban Homes and Farm Lands.
PHONE 577-2 Ring 2. LAMBETH, ONT.

$4,200—NEW RED PRESSED BRICK cottage, 7 rooms, full basement, modern, large lot, north. $4,300, brick house, 7 rooms, modern, central, easy terms. $7,500, duplex house, modern, Dufferin avenue. $4,500, 2-story double house, 7 rooms, each semi-modern, central, $600 down, balance monthly. $5,500, 2 brick stores and dwellings, on good corner, easy terms. Phone 2746. R. H. Cullis, 171 King street. 124tf

$3,600—Windsor avenue, red brick, semi-modern, terms, $4,800, red brick garage, good lot, fully modern, $2,500 down. 50-acre farm, $6,000, good buy, 20 acres, seven miles from city, frame buildings, $3,000, terms. Harry Siemon, 404 Talbot street (upstairs). Phone 541.

OWN YOUR HOME—SEE MY LIST of cottages, houses and store properties. Phone 2746. R. H. Cullis, 171 King street. J8i

RIGNEY & RIGNEY

GREENE-SWIFT BUILDING.
PHONE 1593.

$4,500—1½-story red pressed brick, 3 living-rooms, fireplace, 3-piece bathroom, 3 bedrooms, fully modern, driveway, lot 38x148, good terms, call at office for permit.

$12,000—175 acres, choice clay loam, good 1½-story 12-room frame house, 2 bank barns, hogpen, driveshed, garage, good spring water, well fenced, well drained, 30 acres fall wheat, 60 acres meadow, 50 acres fall plowing, remainder in pasture Call at office for further particulars.

FOR RENT

Large rooming house, splendidly located, fully modern. Apply 764 York street.

A BARGAIN

4½ acres, with 7-room cottage, hard and soft water, cellar, stone foundation, fruit trees, nice lawn and lawn benches, good stable, city limits. Geo. Colbert, Walper House, London.

FOR SALE—SOLID BRICK HOUSE, stone foundation, South London, all modern conveniences, best location. $8,750. Apply Box 437, Free Press. J4h

THREE ACRES, BRICK HOUSE, semi-modern, henhouse, stable, small fruits, adjoining city, county taxes. Box 399, Free Press. J7v

$6,000—SOUTH, ON PAVEMENT, A 2-story, fully modern, red pressed brick, usual living-rooms, 3 bedrooms, complete bath, hardwood trimmed, fireplace, side drive. Terms: $2,000 down. Owner leaving. Holland Bros., 217 Dominion Savings Building.

REAL ESTATE

Griffin & Sadlier

418 TALBOT STREET. PHONE 6207.

$3,800—$700 down; south, stucco cottage, 5 rooms, modern; lot 30x189.

$5,500—$1,500 down; east, 2-story white brick, 7 rooms, modern, hardwood floors.

$6,800—$1,000 down; east, 2-story red pressed brick, 7 rooms, modern; 35x150.

150 acres of good farming land, close to good town, brick house, good barns and outbuildings, steel garage. Price $13,000.

We also have some beautiful building lots in any part of the city.

MODERN STUCCO BUNGALOW, ELMWOOD avenue, Highland Park, $3,000; $500 down, balance instalments. Apply R. H. Smith, rear of 15 Erie avenue. Phone 2998-W; evenings, 2998-J. J7h

$4,900—EAST, NORTH OF DUNDAS street, a 2-story, fully modern, white brick, usual living-rooms, 4 bedrooms, fireplace, garage. Owner leaving city. Act quickly. Terms arranged. Holland Bros., realtors, 217 Dominion Savings Building.

FARM LAND A SPECIALTY

WESTERN REAL ESTATE EXCHANGE,
78½ Dundas street, London.
Local and Long Distance Phone 695.

COTTAGE, POSSESSION RIGHT away, $250 down. Why pay rent when you can buy one off Reely? Other properties for sale. List your properties. Also properties on easy terms. Store and dwelling for sale. Apply Reely, 795 York street, after 4.30 p.m. J8h

1½ BRICK HOUSE, PARLOR, SITTING-ROOM, dining-room, pantry, large kitchen, front and back stairs, four bedrooms, bathroom complete, hot and cold water, furnace, three-part cellar. 310 Grosvenor street. Phone 2352. J8v

$1,100—4-ROOM COTTAGE, SOUTH, hydro, water, barn and poultry house, terms. Brodie, 220 Dundas street. J8i

FOR SALE—BRICK COTTAGE, EIGHT rooms, modern. Phone 1068-J. J8v

LEGAL CARDS

TENNENT & TENNENT, BARRISTERS, notaries, etc., 78 Dundas. y

MURPHY & GUNN, BARRISTERS, etc., Bank of Toronto. y

J. W. G. WINNETT, BARRISTER, solicitor, etc., 420 Talbot. Tel. 1235. y

JUDD & HENDERSON, BARRISTERS and solicitors. 110 Dundas. Tel. 408.

W. C. FITZGERALD, 110 DUNDAS street. Phone 385.

E. H. JOHNSTON, BARRISTER, ETC., Coote Chambers, Market Lane.

MAJOR G. N. WEEKES, BARRISTER, solicitor, notary public. Huron & Erie building, Market Square. Hours 10 to 5. Also Monday evening, 8 to 9.

MENZIES & CLUFF, BARRISTERS, solicitors, etc., 404 Talbot St. Tel. 874.

McKILLOP (CROWN ATTORNEY) & Douglas. Oak Hall Bldg. Tel. 272.

W. G. R. BARTRAM, BARRISTER, solicitor, notary. 59 Dundas.

GIBBONS, HARPER & BRADEN — Imperial Bank Chambers.

T. W. SCANDRETT, BARRISTER, solicitor, notary. Money loaned. 98 Dundas.

G. A. P. BRICKENDEN, LONDON Loan Bldg., 220 Dundas. Tel. 1436.

TED BRAUND, BARRISTER, SOLICITOR, 12 Market Lane. Tel. 2322-J.

J. M. DONAHUE, B.A., BARRISTER and notary. 288 Dundas.

FRASER & MOORE, BANK OF MONTREAL Bldg., cor. Talbot st. & Market Square. J. P. Moore, F. H. Greenless, J. F. Hodgins.

GRAYDON & GRAYDON, BARRISTER, 2 Market Square north, Bank of Montreal Building.

H. S. BLACKBURN, BARRISTER and solicitor, county buildings.

J. M. McEVOY, BARRISTER, SOLICITOR. Robinson Hall Chambers. Money to loan.

SHOE REPAIR

FINE FOOTWEAR MADE TO measure. Shoes for cripples made. Fine shoe repairing. London Art Shoe Repair, 87 Dundas. Tel. 4851. m,w

W. H. GOULD, JR., BOOTS AND shoes repaired. Satisfaction guaranteed. 225 Adelaide street.

EXPERT SHOE REPAIRING. WORK called for and delivered. American Shoe Repair, 459 Talbot. Tel. 1800.

PATENT AND LEGAL

H. J. S. DENNISON, SOLICITOR, Canada U. S., foreign patents. Kent building, Yonge and Richmond streets, Toronto.

WANTED TO RENT

WANTED—ROOM WITH REFINED private family, for business man. References. Box 11, Free Press. J10i

FOR RENT

PART OF A PRIVATE HOME TO LET, unfurnished, with young couple. Apply 7 Carfrae Crescent, near Grand avenue over Traction bridge. J10v

NINE-ROOM RED BRICK HOUSE, modern, immediate possession. Particulars 809 Lorne avenue, evenings. Phone 3276-W. J10i

THREE-ROOM FLAT OF FURNITURE for sale, with flat to rent. Apply 259 Talbot street. J10i

SMALL COTTAGE IN SOUTH LONDON, immediate possession, $12 per month. Apply Box 9, Free Press. J10v

FURNISHED APARTMENT, WITH garage. Phone 3974-J. Apply 73 Thornton avenue. f

TWO-STORY WHITE BRICK, FOUR bedrooms, 3-piece bath, gas, water heater, all modern conveniences, centrally located. Apply to Ford Motor Company of Canada, Limited, 680-690 Waterloo street. London, Ont. J10i

HOUSE TO LET—TWO-STORY BRICK, 16 Wyatt street. Apply W. G. R. Bartram, barrister 59 Dundas street. J10v

FURNISHED OR UNFURNISHED apartment, steam heat, hot water, electric light; very central. Phone 162-J. J10i

TWO UNFURNISHED FLATS, 317 King street, after 7 p.m. J8i

FOUR-ROOM COTTAGE, HYDRO, gas, sink, $18 per month. Apply 21 Askin street. J8i

WE HAVE FOUR NICE, BRIGHT offices to rent. Apply 224 Dundas street. J8v

MODERN COTTAGE, NICELY FURNISHED, central, reasonable rent to careful tenant. Phone 7212-W. Apply Box 297, Free Press. J7v

APARTMENTS—TWO, THREE AND four rooms, very central. Apply Globe Furniture, 141 King street. J3tf

NEW RED BRICK BUNGALOW, 7 rooms, hot and cold water, modern, 585 Elias street. Apply 141 King street. J3tf

ROOMS TO LET

FURNISHED LIVING-ROOM, BEDROOM, kitchen and bath; hot water heating. Phone 4677-J. J10v

TWO FURNISHED ROOMS, SUITABLE for light housekeeping; all conveniences. Apply 821 King street. f

ROOM FOR RENT, ONE OR TWO. Board if desired. 44 Belgrave south. J10v.

TWO FURNISHED ROOMS, HEATED, all conveniences, suitable for light housekeeping, 230 Piccadilly street. J10h

PARLOR, BEDROOM AND KITCHENETTE furnished, including gas, light, heat and use of phone. Phone 2805. f

LARGE, FURNISHED ROOMS, housekeeping privileges, reasonable. Apply 52 Dundas street. J10v

TWO LARGE FRONT ROOMS, ONE with grate, furnished or unfurnished, light housekeeping, privileges, use of phone. 530 Talbot street. J8i

FURNISHED ROOM, SUITABLE FOR gentleman, in good locality. Phone. 288 Dufferin avenue. J8v

FURNISHED ROOMS, SUITABLE FOR gentlemen or light housekeeping if desired. Apply 131 Maple strtet. J8i

FURNISHED ROOMS, SUITABLE FOR light housekeeping, well heated. 428 Ridout street. J8v

TWO UNFURNISHED ROOMS, IN modern home, steam heated. 226 Piccadilly street. J8v

TWO OR THREE UNFURNISHED OR partly furnished rooms, private entrance. 14 Euclid. J7v

FURNISHED ROOMS TO LET. 260 Talbot street.

BOARD AND LODGINGS

FURNISHED ROOM AND BOARD for two gentlemen, $7.50 each Apply Box 13, Free Press. J10i

TWO LADIES DESIRE ROOM WITH board and use of piano, reasonable. Apply Box 12, Free Press. J10i

GOOD BOARD AND ROOM FOR ONE or two men. 26 Ridout street south. J8v

LARGE, FRONT BEDROOM, WITH or without board, at 394 Adelaide street, near Dundas. J7v

ROOM AND BOARD FOR YOUNG business men in private family, all conveniences. Phone 7136-J. J4h

INSURANCE

H. C. DAVIDSON, INSURANCE AGENCY, Imperial Bank. Tel. 2018. Phenix Fire Insurance Co., of Paris, France. y

INSURANCE OF ALL KINDS, REAL estate. W. Scarlett, 665 Dundas street. (Tanner's Bicycle Store). y

FOR INSURANCE OF ALL KINDS IN best companies, call Reely, 795 York. Prompt attention. y

INSURANCE OF ALL KINDS, GROUP, life, accident, fire, automobile. P. M. Millman, 103 Dom. Sav. Bldg. Tel. 745. House 1600. m,w

A. N. UDY, INSURANCE ALL KINDS, Office, Royal Bank Building. Telephone 735.

J. A. NELLES & SONS, INSURANCE. All forms of insurance. 380 Richmond street, London. Phone 343.

GEO. S. CURTIS, GENERAL INSURANCE office. 476 Richmond street. Phone 426-J.

HAROLD J. LAWSON, GENERAL INSURANCE, representing premier companies — life, fire, automobile, accident. Tel. 959 Dom. Sav. Bldg.

AUTOMOBILE, FIRE AND ALL kinds of insurance; best companies. J. Stanley Meredith, Dom. Sav. Bldg. Phones 4479 and 4461.

FARMS FOR SALE

150 ACRES, SPLENDID CLAY LOAM, in high state of cultivation, 40 acres plowed, balance seeded, large basement barns, fully modern, Delcoe lighting in all buildings, modern, brick house, winding lane, with maple and evergreen trees, orchard, small fruits; beautiful home, close to town, also stock, feed, implements, tractor outfit. Patterson, 359 Richmond.

I HAVE ONE OF THE BEST FARMS in Elgin County, 207 acres, 185 under cultivation, the balance pasture. About 4 miles from Lake Erie, 9 miles from Aylmer, close to school and church. Two sets of buildings, a two-story brick house finished in hardwood, with all modern conveniences, soft and cold water, natural gas; farm all in one block with lots of water the year around, 160 maple trees along the front of farm, all kinds of fruit. An ideal home. Price $22,000. Apply John Timperney, Dunboyne, R. R. 1. J6h

PERSONALS

EXPERIENCED MATERNITY NURSE open for engagements. Address 301 Hill street, city. Phone 6941-J. J10h

THOSE DESIRING TO JOIN THE London branch for the Klu Klux Klan have this in mind: Keep your mystic robe white and clean by sending it, by white wagon, to the Forest City Laundry. (Signed) The Hooded One. f

MRS. N. ROBINSON, GRADUATE Massage School, Philadelphia, treats you at home. Terms moderate. Phone 1425.

ARTISTIC HAIRDRESSING PARLORS. Permanent hair dyeing, scalp treatments and shampoos, with hand-drying. Mesdames Wells & Hunter, Dominion Bank Bldg. Phone 7514-W. y

WANTED—HOME FOR A BRIGHT boy, one year old. Apply Box 3, Free Press. J8v

I, FRED SMITH, WILL NOT BE RESPONSIBLE for any debts whatsoever contracted after October 5, 1921, by my wife, Elizabeth Smith (nee Elizabeth Murphy), having mutually agreed to separate. (Signed) Fred Smith. J7v

DOES YOUR PIANO NEED TUNING?
Better have our expert look it over right away.
Ye Olde Firme,
HEINTZMAN & CO.,
242 Dundas Street, London.

IF PARTIES WITH PHONOGRAPHS out of repair would call 6022-W it would be to their advantage. Wormald Repair, 69 Dundas street.

GRADUATE NURSE, DAILY OR hourly nursing; terms reasonable; references. Phone 3351.

COMPETENT NURSE WILL DO daily or hourly nursing. Phone 4627 for appointment. J4h

MISS QUINN "CORSET SPECIALIST," Robinson Hall, 59 Dundas. Tel. 3151-W.

HINES STUDIO — ARTISTIC PORTRAITS and commercial photography. 666 Dundas. Phone 3213-J. G13tf

HAIR GOODS FOR SALE AND MADE up. Miss James, 227½ Dundas.

MRS. DAY, BEAUTY, HAIR, SCALP specialist. Phone. 434 Park avenue.

MADAME MOXLEY & DAUGHTER, assistant, French marceling, hair dyeing and scalp treatment, shampooing and hand drying, manicuring, facial massage, with mud packs. 169½ Dundas, upstairs. Phone 2945.

MASSAGE, OSTEOPATHIC AND Swedish methods. Phone 2690-W.

SALVATION ARMY, INDUSTRIAL department, 789 Dundas. Will our friends phone 7616-J of any fall and winter clothing, especially underclothing and bedding, you may have to help our work. E. Lamperd, manager.

MATERNITY HOME FOR LADIES before and during confinement. Mrs. T. White, graduate midwife. 1009 Maitland. Phone 1642-J.

TRAINED NURSE, CARE OF INVALID. Terms moderate. Phone 5136-W.

BUSINESS CHANCES

160-QUART MILK ROUTE FOR SALE. Phone 7399-J. J10h

TO BUY OR SELL A BUSINESS anywhere in Western Ontario, use our business brokerage service. Canadian Bureau of Credits, Dominion Bank Chambers, London.

GOOD GROCERY STOCK AND FIXTURES for sale, dwelling in connection. Brodie, 220 Dundas street. J8i

FIRST-CLASS FLOUR MILL, 75 BBL capacity, sifter system, oat roller, chopper, hydro power, machinery and buildings in good repair. $10,000, half cash. Would exchange on good farm. Brodie, 220 Dundas street. J8i

GOOD GARAGE BUSINESS, INCLUDING building with full equipment. Rare chance for mechanic. Write Box 496, Free Press. J7v

THE BUSINESS ADVERTISED FOR sale are at the Market Lane, London. Sydney Smythe, insurance agent.

FOR SALE—UP-TO-DATE BAKE-SHOP and grocery combined, doing good business, located in Windsor, Ontario. Apply Box 172, Walkerville, Ontario. Phone 5370. J5h

MOVERS AND PACKERS

DEVINE & YOTT, HEAVY MOTOR cartage, furniture moved. 106 High street. Phone 2993-W, or 614-J.

FULHAM'S MOTOR CARTAGE, MOVING and cartage; local and long distance; also piano moving. 641 Richmond. Phone 4500.

S. J. HENDERSON, LARGEST MOVING vans and storage. Phone 1254. Residence, 573 Adelaide street.

BROUGHTON'S AUTO VAN. LONG distance moving; largest in city; crating. Phone 1444. 312 Piccadilly.

BIGGS' FURNITURE STORAGE, moving vans. 37 Carling. Phone 1162.

EVER - READY TRUCK, LOCAL cartage. A. Winterbottom. Tel. 7015.

MOTOR TRUCK, PIANO MOVING A specialty. Freeman. Tel. 6038.

BIRDLAND STORAGE, 584-6 GREY. Goods insured and packed. Excellent storage place. Telephone 429.

FOWLER'S MOTOR TRUCK SERVICE —Baggage, furniture, etc. Local and long distance. Phone 5878-W. 177 St. George street.

FOREST CITY DRAY. PHONE 2337 or 210 York. Long distance.

MOTOR MOVING VANS BY H. F. Day, 480 Maitland. Phone 2887. Fireproof storage at reasonable rate.

DOMINION STORAGE

Corner Simcoe and Rectory streets, on G. T. R. siding. Special attention to merchants' requirements. Phone 3902.

HUSTON & STEVENS, MOTOR trucking, local and long-distance. Satisfaction guaranteed. Phone 5048-J.

LONDON CARTAGE CO. PHONE 2089-W, for unloading cars, safes and machinery a specialty. W. J. Mihm, 306 Grey street, proprietor.

PHONE HILL BROS., 2959-J. AUTO trucking and cartage; local and long-distance. 104 Adelaide.

CARTAGE, DRAYING, LOCAL AND long-distance hauling. City Car and Motor Dray Service. Tel. 3177-W. J. Rush.

FROBYN'S AUTO MOVING VAN, local and long-distance. 54 Palace. Telephone 6976.

CITY DRAY & CARTAGE CO. ALL kinds of trucking. A truck at your door at a few minutes' notice. Phone 7374-W. 649 Richmond street.

VENNER'S TRUCK SERVICE, REASONABLE rates for long-distance and local work. Phone 1362-W.

FICKLING BROS., AUTO TRUCK service, furniture moving, etc. Phone 7088-J.

DIXON'S MOVING VAN AND TRUCK service; local and long-distance; prices reasonable. Phone 2839-W.

BRITISH JOBLESS PRESS FOR WORK

Further Demonstrations by Unemployed in Various Cities

APPROVED BY A BISHOP

Head of Diocese of Chelsea Says Strenuous Action O. K.

LONDON, Oct. 9.—(Associated Press Cable.)—Unemployment demonstrations were held in various parts of the country to-day. The Bishop of Winchester, in a letter read at a demonstration at Farnham, gave his commendation to the demonstrators, telling them that the Government had been slow in taking up the matter and that the unemployed were right in pressing it for action.

The bishop said Cornwall was showing a grave situation as regards unemployment, and added: "We can only demand that work should be made in order that men, women and children shall have at least a minimum livelihood until the trouble lessens."

The bishop suggested that the nation ration itself.

The pressure of the unemployment problem is steadily increasing, and intense anxiety is being manifested by labor organizations, manufacturers and the public, regarding the plan which the Government is formulating to deal with it.

Ben Tillett, Labor member of Parliament and organizer of the Dockers Union, of which for many years he has been general secretary, in a manifesto last night declared: "Bankruptcy stares us in the face. This winter will be the testing time for working class organization. Every form of government is in a state of panic or ruin, and whether it will be imperial or national, Government disaster depends on the administration, but whatever the chaos of accumulated debts, labor and industry will have to meet their impost."

He urges the co-operation of all trade unions to compel Government assistance.

KING THOUGHTFUL

King George who had specially requested that no money be spent on decorations for his reception, arrived at Manchester yesterday to open the new Royal Exchange.

Replying to the address of welcome, his majesty said he was sorely troubled by the present widespread unemployment, which was causing so much suffering, and he hoped that the efforts of his ministers to alleviate the present situation and to prevent future unemployment may be successful.

TWO LONDON WOMEN APPLY FOR DIVORCE

OTTAWA, Oct. 8.—A divorce will be applied for at the next session of Parliament by Gladys Orme, of London, from her husband, Wilfrid Harry Orme, of Brantford. The forthcoming Canada Gazette also contains notice that Daisy Mary Nicholson, of London, will apply for divorce from her husband, Harry Nicholson, of Vancouver.

JAMES DOOLEY TO SUCCEED JOHN STOREY AS PREMIER

LONDON, Oct. 9.—Reuter's correspondent at Sydney cables that James Dooley, deputy premier of New South Wales, has been elected leader of the Parliamentary Labor party and has been commissioned to form a ministry to succeed that of the late Hon. John Storey.

All the former ministers will retain portfolios, and the only additional member of the Cabinet will be Carlo Camillo Lazzarini.

WANTED TO PURCHASE

WANTED — A MODERN BRICK COTTAGE, central, with three bedrooms, for client. Apply M. D. McConnell, 66 Fullarton street. Phone 5250-W. 121tf

WANTED — USED FURNITURE FOR cash, at Van Loon's Auction room, 80 Wharncliffe road north, or will make auction at your home. Phone 2544-J.

MORTGAGE, MORTGAGE, MORTGAGE wanted. What have you to offer? Also good stock. Address Box 473, Free Press. J6h

ELECTRIC WASHER, ALSO SINGER sewing machine for cash; send particulars, price. Box 452, Free Press. J5h

MELOD

ASKS PRIEST TO STILL A GHOST

Montreal Woman Fears Her House Is Haunted

NEIGHBORHOOD AROUSED

Objects Said to Move in a Mysterious Fashion

MONTREAL, Oct. 8.—A haunted house has been discovered in Montreal, in the heart of St. Henri, according to the statements of reliable ecclesiastical authorities and eyewitnesses, who claim to have been convinced, despite themselves, of the reality of some weird phenomena beyond human explanation, which is said to have been recurring intermittently since last Monday noon in the residence of Mrs. A. Deschenades, Cazelais street. So pronounced and continuous have become the manifestations, according to the occupants of the house, that the parish priest, Father Desnoyers, was last night asked to bless the house, in the hope of dispelling the unknown influence which is working havoc with the nerves of the household.

The uneasiness of the family has also spread to a considerable number of neighbors in the district, and the house has been the gathering point for some days past of large crowds of curious people, to such an extent that it has been found necessary to station a policeman outside the house in order to preserve its privacy.

PRIEST'S OPINION.

Rev. Father Desnoyers, parish priest, when questioned concerning the report of a haunted house in his parish, declared that undoubtedly very unusual happenings were occurring in the home of Mrs. Deschenades, although he did not think any extraordinary importance should be attached to them, saying that accounts of what had been going on in the house had been greatly exaggerated. He disclaimed the theory of evil spirits playing pranks, which is by no means accepted by Mrs. A. Deschenades.

Father Desnoyers said that he had visited the house last evening, but that he had not been witness to anything at all out of the usual. He explained that some members of the family were of the opinion that some departed soul was pleading for prayers on its behalf in this way. No death has occurred in the family since taking up residence in the house several years ago, the husband of Mrs. Deschanades having died in another house in the parish.

THINGS DO MOVE

The story of the various manifestations, as told by occupants of the house to neighbors, is to the effect that the house is really haunted by some power which makes itself known in most distressing ways at all hours of the day and night, although the effects of these uncanny doings have been mostly observed during the daytime. The supposed phenomenon is entirely in the nature of the sudden moving about of various household objects, which are found removed from their original positions, and generally in a disordered state. Only once, however, so far as can be learned, has any object been actually seen in movement.

Nothing out of the ordinary has ever been observed in the house until last Monday noon, according to the statement of the family. Mrs. Deschanades noticed that some articles of furniture in the house had been displaced, and later it was found that the bed clothes on one of the beds had been thrown about in wanton fashion.

From this time onward, it is said, the manifestations continued, pictures in the parlor falling to the floor, but remaining unbroken. Articles of furniture were continually displaced. The beds were the most frequently attacked, it being sometimes necessary to make them several times a day, so often were the coverlets tossed about.

One member of the household claims to have seen a coverlet moving a short distance. Some time afterwards it was found on the floor, it was stated. All these phenomena were declared to be recurring intermittently, mostly in the daytime.

EFFECTIVE NEXT YEAR

Revision of Cost of Maintaining League of Nations Given in Detail.

LONDON, Oct. 9.—(Canadian Press Cable).—A Reuter dispatch frim Geneva says:

How the expenses of the League of Nations are distributed is exemplified as follows, the figures representing the units payable by each state:

The British Empire and France, each 90; Italy, India, China and Japan, each 65; Canada, 35; Australia, South Africa, Netherlands, each 15; New Zealand, Persia, Greece, Portugal and Siam, each 10. Great Britain and the British dominions and colonies are thus carrying more than 40 per cent. of the cost of maintaining the League of Nations.

The reduction in Canada's proportion has been made and will be effective next year.

BRITISH EXPERIMENT WITH SHIP GYROSCOPE

LONDON, Oct. 8.—Important experiments that may result in preventing warships from rolling, thus bringing about greater perfection in shooting at sea, are being carried out by the British Admiralty with a gyroscopic machine with some success. Should the machines prove all their inventor claims for them they will be fitted to the entire British fleet.

MISSING TORONTO M. D. MAY STILLL BE ALIVE

FORT WILLIAM, Oct. 9.—The remains of a porcupine, believed to have been killed for food by Dr. Graham Chambers, Toronto physician, who has been lost in the bush north of Atikokan since September 9, was found on Saturday last by the search party some distance from where his trail disappeared near Eye Lake.

Members of the party who are searching the woods for some trace of the doctor are still hopeful that he is safe.

Dr. Chambers is a prominent Toronto doctor. He served overseas at Saloniki and elsewhere.

FURS, WORTH $10,000, STOLEN AT TORONTO

TORONTO, Oct. 8. — Fur robbers entered Isaac Cohen's store, McCaul street, between 12 o'clock last night and 7 a. m., and stole $10,000 worth of furs.

Some articles taken: Two ladies' Persian lamb coats, two Hudson seal coats, one French seal coat, one sable coat, seven French seal cuffs, one sable cape, three raccoon skins, eight fox chokers, ten pieces of kangaroo.

The burglars removed the plate glass in the front door to enter the place. The glass was was left in the lane alongside the building.

FREED ON CHARGE OF MANSLAUGHTER

George Smith Case at Windsor Dismissed

WINDSOR, Oct. 9.—The trial of George Smith, charged with manslaughter in connection with the death of his brother, Samuel Smith, of Essex, who was killed in an automobile accident near Maidstone in July, resulted in dismissal of the case in Magistrate Gundy's court late on Saturday night.

Samuel Smith, who was chief of the Essex fire department, was driving in a car with his brother, George Smith. The car ran into a ditch and Samuel Smith was instantly killed. The crown maintained that George Smith, who was at the wheel, was intoxicated at the time of the accident, and that he was consequently liable for his brother's death. Magistrate Gundy said he found no evidence to warrant sending the case to a higher court and ordered it dismissed.

INVESTIGATE PAIL CASE.

Crown Attorney Urquhart on Monday will investigate a report that the dead body of a five months' old baby girl was found in a pail on the dock in front of a West End hotel about three months ago, and that although the finder of the body, who is said to reside at the hotel, reported the matter to the police department nothing has yet been done to clear up the affair.

Richard D. Druilard, living at No. 3 Janette avenue, who has a butcher shop on Sandwich street west and who rented rooms above his store to a young man and woman in June last, told the crown attorney that a month after the couple move in they left. He inspected the rooms, he said, after the couple had gone, and found evidence that a child had been born there. Later the child's dead body was found in a pail on the dock, Druilard is alleged to have stated. The body was taken to Chapin's morgue, he says. The pail in which the body was found was identified by his wife, Druilard said, as belonging to her.

The crown attorney says he has never received any report of this case from either the coroner or the police.

MARK COLLEGE'S 84TH BIRTHDAY

Victoria, Toronto, to Celebrate on Thursday

TORONTO, Oct. 9.—Gifts from King George V. to Victoria College, Toronto, will be unveiled and placed on exhibition next Thursday on the occasion of the celebration of the 84th anniversary of the founding of the college.

The gifts consist of the royal standard, which flew over Osborne House, Isle of Wight, the favorite residence of the late Queen Victoria, and which covered her coffin at the funeral, a silver mug used by the Queen as a child, and a portfolio of drawings made by the Queen and the Prince consort.

Victoria University, founded in 1837 as Upper Canada Academy, received university status by royal charter in 1841, being then established at Cobourg. Late in the last century affiliation with the University of Toronto was completed and removal to Toronto took place.

NORWLOK SUPPORTERS TO MEET AT SIMCOE

SIMCOE, Oct. 9. — Norfolk County Government supporters are called to meet in the courthouse at Simcoe on Monday afternoon, October 17, for the purpose of selecting a candidate and organizing the county in the interests of the Meighen Government. Men and women are cordially invited to be present. The candidate will in all probability be a resident of Norfolk, for there are many local men capable, who enjoy the confidence of the electors. It will be a two-cornered fight, with a United Farmer opposing the Government candidate.

ILL BUT ONE WEEK.

WOODSTOCK, Oct. 9.—The death took place last night of Henry Frost, of East Oxford. Deceased had only been ill a week. He was born in East Oxford 48 years ago, and was a member of the local lodge of L.O.L., and an active member of the old St. Paul's Church.

MISS EICHENBERGER BURIED

DELAWARE, Oct. 9.—The funeral of Miss Carrie Eichenberger, who died in London on October 4, was held from the home of her brother, Jacob, on Thursday.

KIDNEY TROUBLE?

The Kidneys are the Blood Filters—When they Weaken and Stop Up, the System Becomes Overloaded with Uric Acid

Niagara Falls, Ont.—"I have used nearly all of Dr. Pierce's medicines and take great pleasure in giving them a boost. The Anuric Tablets are the greatest benefit to mankind. I was suffering with kidney trouble and was rejected by different insurance companies. Today I am holding three good policies. All I ask the readers of this is to give the Anuric Tablets a trial, and become a life user in the future."—William Dempsey, 32 Bridge St.

HEALTH IS YOUR MOST VALUABLE ASSET

Montreal, Que.—"I cannot praise Dr. Pierce's Anuric enough for what it has done for me. For three months I was under the doctor's care and got no better. I was always complaining of my kidneys. Finally I made up my mind to try Dr. Pierce's Anuric Tablets. I took two packages and don't complain any more. I have gained in weight and am still gaining. My appetite is great and sleep has come to me. That is what the Anuric Tablets have done for me. I truly recommend them to those who are suffering from kidney ailments the way I did. They are mighty good, though not expensive; easy to buy, but hard to beat."—T. A. Brown, 415 Dorchester St., W.

Ask you nearest druggist for Anuric in tablet form, or send 10c to Dr. Pierce's Laboratory in Bridgeburg, Ontario, for trial pkg. and write for free medical advice.

CANADA'S CHANCE TO AID LEAGUE

Sir Robert Borden and Hon. Mr. Rowell Explain Situation

MAY INDUCE U. S. TO JOIN

Speak at Organization Meeting of League Society at Toronto

TORONTO, Oct. 9.—(Canadian Press Dispatch.) — That Canada holds a strategic position for extending the influence of the League of Nations was emphasized by prominent speakers at the first public meeting of the League of Nations Society of Canada on Saturday evening, which was presided over by Sir Robert Borden. Canada, it was said, is in a position to interpret the hopes and aspirations of the league to the United States, which is the one great nation still remaining aloof.

In pointing out the purposes of the gathering Sir Robert said that the aim of the League of Nations Society in Canada is to influence for peace those people whose hearts were touched by the unspeakable horrors of the war and to induce them to do all in their power to prevent further wars.

The task of sketching the accomplishments of the League of Nations during the last two years fell to Hon. N. W. Rowell. Pointing out some of the work accomplished by the league, Mr. Rowell said it had brought about an agreement between Great Britain and France over the Upper Silesia question. It had also paved the way for the disarmament conference at Washington.

THE WORLD COURT

Another great achievement was the setting up of an independent, impartial judicial tribunal, which now exists for the first time in the history of the world. That means that the nationas have an international court of justice with the judges appointed from the various nations.

Still again, the League of Nations has thrown open its doors to the nations of the former enemy ranks, Austria and Bulgaria being already in, and that broad-mindedness, he felt, was one of the greatest steps which has yet been taken in the way of preparing for a complete reconciliation of Europe.

The league, continued Mr. Rowell, is working for the freedom of intercommunication between nations; it is putting into effect international health commissions to check plagues and outbreaks of epidemics; it is working along the humanitarian side by aiming at the suppression of the opium and white slave traffics.

CANADA'S OPPORTUNITY.

"In Canada we occupy a pivotal point towards the league," said Premier Drury, "and while the United States as a nation has not yet entered the League of Nations I still believe the people at heart are in sympathy with the league. We in Canada have an opportunity such as no other nation has had in promoting good understanding, in making it so strong among the Anglo-Saxon races that nothing could possibly shatter the good relations. With me, the idea is almost a religion. We can see in the Anglo-Saxon peoples a great force, which, if wisely used, would make for the peace of the world."

Speaking on behalf of a quarter of a million workers in Canada, H. J. Halford, of Hamilton, declared that the Trades and Labor Congress had been advocating the idea of a league of nations for years, while the workers themselves are longing for it.

Following a motion of Justice Riddell, it was decided to form a Toronto branch of the League of Nations Society, with Sir Robert Falconer as a chief executive officer.

"Expert work, moderate prices. F. Steele, Optician, 210 Dundas street." f

FINE FURS
Coats of the Better Kind
BELTZ & CO.
Practical Furriers.
y

SPECIAL
Engagement Rings at reduced prices. Perfect Blue White Diamonds from $25.00 to $400.00.
GREEN, JEWELER
374 RICHMOND STREET.
m,w,s

Halloween Decorated Crepe Papers
For Window Dressing and Party Decorations.
HAY STATIONERY CO.
Limitied
331 RICHMOND ST.

October Wedding Gifts Cut Glass

Beautiful new designs in fancy odd pieces.

Bud Vases.....$1.00 to $2.00
Salts and Peppers, with sterling silver tops pair .....$2.00 to $3.50
Comports.....$2.50 to $12.00
Vases .....50c to $15.00
Salt Dips, with Glass Spoons, pair $2.25
Marmalade Jars, $2.25 to $3.50
Berry Bowls..$7.50 to $15.00
Syrup Jugs....$2.00 to $3.50
Candy Boxes...$4.00 to $6.50
Sherbet Glasses, dozen.....$12.00 to $20.00
Knife Rests, pair.....$3.00
Cream and Sugars, pair .....$3.00 to $12.50
Water Bottles $6.50
Water Sets ..$10.00 to $32.00
Spoon Trays and Bon Bon Dishes .....$5.00 to $12.00

C. H. Ward & Co.
Diamond Merchants and Jewelers.
Phone 1084 386 Richmond St.

ITCHING RASH ALL OVER BODY

Burned Dreadfully. Lost Rest. Cuticura Heals.

"I had an itching rash on my back and shoulders which was very irritating and tiresome. It kept spreading all over my body and broke out into sore eruptions. They caused itching, and when I would rub or press them they burned dreadfully and I could not enjoy a night's rest.

'I had given up hope when I tried Cuticura Soap and Ointment, and it was about four to six weeks before I was healed, after using eight cakes of Soap and three boxes of Ointment." (Signed) Miss Marie Bennett, Valley, Washington.

Cuticura Soap, Ointment and Talcum promote and maintain skin purity, skin comfort and skin health often when all else fails.

Soap 25c. Ointment 25 and 50c. Talcum 25c. Sold throughout the Dominion. Canadian Depot: Lymans, Limited, 344 St. Paul St., W., Montreal. Cuticura Soap shaves without mug.

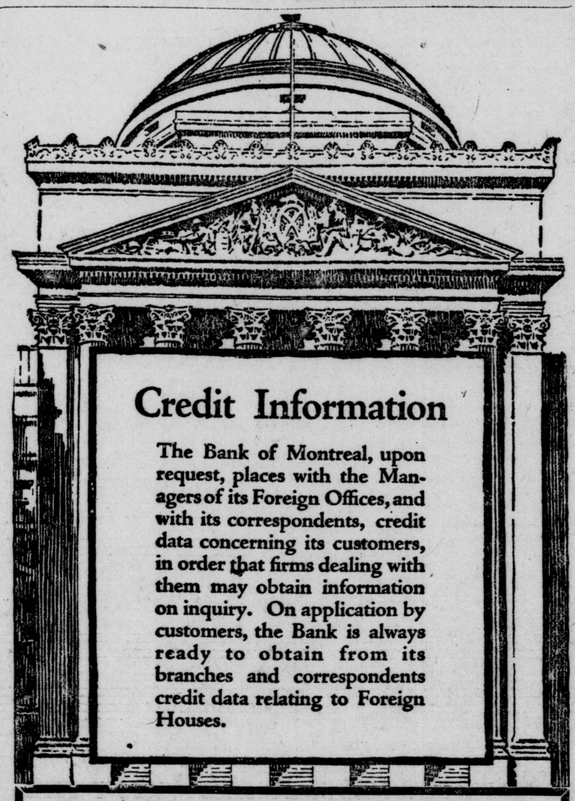

Credit Information

The Bank of Montreal, upon request, places with the Managers of its Foreign Offices, and with its correspondents, credit data concerning its customers, in order that firms dealing with them may obtain information on inquiry. On application by customers, the Bank is always ready to obtain from its branches and correspondents credit data relating to Foreign Houses.

BANK OF MONTREAL
ESTABLISHED MORE THAN 100 YEARS
TOTAL ASSETS IN EXCESS OF $500,000,000
BRANCHES IN LONDON.
446 Richmond Street. Dundas and Wellington Streets.
396-98 Talbot Street.
Branches also at Tavistock and Thorndale.
A COMPLETE BANKING SERVICE

STEELE HARDWARE

CARPENTERS' AND MACHINISTS' TOOLS — KITCHEN NEEDS

Paints, Varnishes and Brushes

When you buy Paints and Varnishes at Steele's you BUY THE BEST.

MARTIN-SENOUR 100% PURE PAINT.
Gal. $6.00 — ½-Gal. $3.15 — Qts. $1.65 — Pts. 90c — ½-Pts. 50c

MARTIN-SENOUR WOOD-LAC STAIN.
For Renewing Floors and Furniture. Qts. $1.85 — Pts. $1.00 — ½-Pts. 55c — ¼-Pts. 30c

MARBELITE FLOOR VARNISH.
Best Varnish on Market for Floors. Qts. $1.85 — Pts. $1.00 — ½-Pts. 60c

VARNOLEUM.
For linoleum. Will give it a new appearance as well as make it last longer. Qts. $1.85 — Pts. $1.00 — ½-Pts. 60c

ROOFING
Ready Roofing, excellent quality; each roll contains 108 square feet. Nails, cement and instructions for laying are included with roll.
1-Ply $3.00
2-Ply $3.50
3-Ply $4.00

Sift Your Ashes
Banner Ash Sifters will do the work neatly and without dust
PRICE $4.00 each

Coal Scuttles, each.....65c to $1.50
Perfection Oil Heaters, $8.75 and $9.75
Perfection Oil Heater Wicks, each 60c
Stove Boards.....$2.25 and $3.00
Stovepipes, 6 and 7-inch, length..30c
Stovepipe Elbows, 6 and 7-inch, each 35c
Stovepipe Dampers, each, 20c and 30c
Stovepipe Wire, package.....10c

J. G. STEELE CO.
HARDWARE

Stovepipe Enamel
Be sure you have Martin-Senour Brand—the only Pipe Black that doesn't burn off.
15c and 25c can.

261 Dundas Street, South Side, Near Wellington. Phone 750

NATURE'S WINTER PLAYGROUND
Algonquin Park, Ontario
(170 miles west of Ottawa)
"THE HIGHLAND INN"
THE LARGEST OF THE PARK HOTELS
Open for the reception of guests from
DECEMBER 15th, 1921 to MARCH 15th, 1922
TOBOGGANING, SKI-ING, SKATING, SNOWSHOEING, ETC.
Just the place for rest and recuperation.
For free illustrated booklet, apply to
R. E. Ruse, C. P. & T. A., "Clock Corner." Phone 80.
J10e-m,fr,m,th

GRAY'S, LIMITED
STORE HOURS—9 A. M. TO 6 P. M. DAILY, SATURDAYS INCLUDED.

SPECIAL VALUES IN
Two Fashionable Silk Fabrics
New and Desirable Colors---2nd Floor

Swiss Paillette Silk — 36-inch width — $1.59 a yard
Good weight and beautifully finished. (Don't confuse this Silk with the cheap, lightweight qualities.) In a lovely assortment of the newest shades, honeydew, tangerine, shrimp, tomato, firefly, jade, nile, maize, henna, old rose, taupe, prune, castor, sand, nigger and mid-brown, saxe, gray (two shades), navy (three shades). Now on sale, priced far below present value, at a yard $1.59

New Crepe — 42-inch width — $2.50 a yard
Silk and wool mixture, medium weight, that will drape gracefully and will give much better satisfaction than the cheaper grades of Canton Crepe. A big range of popular colors, Harding blue, puce, amber, filbert, old rose, tangerine, admiral blue and black. Now on sale, extra value, at a yard (second floor) $2.50

On Display, West Window

GRAY'S LIMITED. 140 DUNDAS STREET — Agents for the Butterick Patterns, The Delineator and Butterick Quarterly. — GRAY'S LIMITED PHONES 115 - 116.

A typical big city telephone exchange, where the operators handle as many as 175,000 calls in a single day.

While You Use It, It is Yours

THE telephone wire is the throbbing artery of modern business. While you use it, it is yours.

A Toronto business man, talking from his Private Branch Exchange to a Private Branch Exchange in Montreal has the *exclusive* use of over $115,000 worth of telephone equipment.

Which is not unlike loaning a luxurious limousine to a man who has been using the street car. He not only gets around in much less time, and accomplishes more, but is everywhere received with consideration.

"85% of my $3,000 sales this week were made by Long Distance. I called on one firm a dozen times without being able to sell them. The first time I called them by Long Distance, I sold a carload. I could hardly believe my ears."
—*Subscriber's Letter.*

Bradstreet's charts show that two-thirds the business failures are due to insufficient sales activity. Thomas A. Edison is quoted as saying:—"I have been through five business depressions. This latest one acts exactly like all the rest. The man who, if business fell off 66 per cent, increased his selling effort 75 per cent, managed to pull through as if there was no depression."

You can increase your selling efforts many times, at low cost, by using Long Distance. A subscriber writes that it costs him only 1-1/3% of his sales. Our manager will gladly co-operate with you, if you will call him.

THE BELL TELEPHONE COMPANY OF CANADA

Every Bell Telephone is a Long Distance Station

The New Spats Are Here!

Styles fresh from the style centers. The kind that fit.
COOK'S SHOE STORE.

THROWN FROM BICYCLE. — Walter Stock, 29 Rectory street, was the victim of a painful accident on Friday. While riding his bicycle to work he was struck by a motor truck and thrown from his wheel. He was badly bruised and shaken up, but examination revealed that no bones were broken. Dr. Spence attended him. The accident occurred at the corner of York and William streets.

J. FERGUSON'S SONS,
176-178 KING STREET.
Funeral Directors and Embalmers.
Handsome motor car or horse equipment.
Day or Night Service.
Phones: Office 548, 2056-W, and 656-J.

CLAIM FRAUD.—Acting for Arthur C. and Edith O. A. Link, Meredith & Meredith have issued a writ in the county court against Martyn & Ingram and Harry G. Edsoll, of this city, for $475 damages for alleged breach of warranty and fraud.

WEGNER'S
Wholesale and Retail Dealers in Overalls, Sweater Coats, Gloves, Mittens and Raincoats.
LONDON'S LARGEST HIGH-CLASS WORKINGMEN'S OUTFITTERS.
Exclusive Manufacturers' Agents for the best Canadian makes of Overalls.
Wegner, The Heart of London
371 Talbot Street. Phone 196
OPEN EVENINGS.

The London Evening Free Press

WESTERN ONTARIO'S FOREMOST NEWSPAPER.

THREE CENTS. LONDON, ONTARIO, TUESDAY, OCTOBER 11, 1921. —14 PAGES THREE CENTS.

GIANTS EVEN COUNT FOR WORLD'S TITLE

Sport Extra

HOME RUNS GALORE IN GIANTS' VICTORY

Toney Lasts But One Inning Before Yankees' Onslaught For Three Runs.

GIANTS TIE SCORE WITH TWO HOMERS

Emil Meusel and F. Snyder Get Circuit Wallops and Chase Harper—Shawkey Then Yields.

THE LINE-UP.

GIANTS.	YANKEES.
Burns, c. f.	Fewster, l. f.
Bancroft, ss.	Peckinpaugh, c. f.
Frisch, 3b.	Miller, c. f.
Young, r. f.	R. Meusel, l. f.
Kelly, 1b.	Pipp, 1b.
E. Meusel, l. f.	Ward, 2b.
Rawlings 2b	McNally, 3b.
Snyder, c.	Schang, c.
Toney, p.	Harper, p.
Barnes, p.	Shawkey, p.
	Piercy, p.

Umpires—Moriarity at the plate Quigley at first; Chill at second; Rigler at third.

NEW YORK, Oct. 11.—Jess Barnes stepped into the breach after Fred Toney was knocked out of the box in the first inning of the sixth world's series baseball struggle and held the Yankees at bay, while the Giants drove lefty Harper from the mound. Shawkey, who relieved Harper, was soundly mauled in the fourth for four runs.

This gave the Giants the game that tied the series.

Home runs by Fewster, who replaced Ruth in left field, and Emil Meusel and Fred Synder featured the game.

Babe Ruth announced this morning that the injury to his arm would keep him out of the game for the remainder of the series. His physician warned him, he said, that to take further chances would risk the loss of his arm.

The commander-in-chief of the Yankees contemplated the prospects of his men with optimism as he breakfasted with one eye on the sport page and the other watching the tricky grapefruit. The team got back its fighting spirit while whipping the Giants yesterday, he remarked, going on to predict that the Giants would never come back fast enough to beat the Yankees out of the championship.

BABE RUTH OUT.

The only gloom on Huggins' horizon was the fact that Babe Ruth's doctor again had ordered him out of the series because of his injured arm and leg. The Babe overruled a similar order on Sunday in his eagerness to see the series through, but it appeared he might have to bow to the new edict. He was cobviously in bad shape after yesterday's exertions and his doctor declared there was danger of permanent injury if the big slugger persisted further in using his infected arm.

Huggins declared the Yankees could win without Ruth, however.

"Wasn't our Meusel wonderful in the field and at bat?" he inquired.

That was an easy one to answer. Meusel was wonderful, even more so than the box score showed. The hitting statistics give him a two-bagger and a single. They didn't even hint how close he came to making another two-bagger. It was in the ninth inning. The Yankee Meusel slammed a liner over third base and galloped half way around the diamond before someone gently broke the news that the ball had been adjudged foul.

THE SECOND TIME.

Strolling back, he picked up his bat again, feeling much the same as in the first game of the series, when he whaled a three-bagger and was called out for dubbing first base on his way to a better roosting place. This same Meusel was who stifled a Giant hitting spell in the second round with a beautiful throw to second after Bancroft mauled one into right field while Burns was on base. Again in the eighth he extinguished the flaming Giant hopes by fast fielding on Kelly's smash that caromed off a signboard, and a whizzing throw that tagged Kelly at second. Young obviously had singled, and a run seemed imminent at the time.

Unlike Huggins, McGraw made no wery forecast of the future. Nor had any bouquets for the past. "I believe Ruth was out at first on that hit," he said. This referred to the little surprise attack by the enfant terrible which started the Yankees toward triumph number three. Mr. McGraw also maintained the umpiring behind the plate was bad. "We lost, and we could have won," was his retrospective summary of the proceedings that went off yesterday before the tribune assembled at the Polo Grounds.

Play By Play

FIRST INNING.

GIANTS—Burns walks. Bancroft flied out to Fewster. Fewster made a wonderful running catch of Young's foul. NO RUNS. NO HITS. NO ERRORS.

YANKEES.—Fewster walked. Peckinpaugh fouled out to Frisch. Miller got an infield single which tore Bancroft's hands apart. Fewster scored on Meusel's single to center, Miller going to third. Meusel went to second on the throw-in. Pipp went out, Kelly to Rawlings. Miller held third. Miller and Meusel scored on Ward's drive over second base. Toney was knocked out of the box for the second time in the series and Barnes took up the hurling burden. Ward's hit was a single. McNally flied out to Young. THREE RUNS, THREE HITS, NO ERRORS.

SECOND INNING.

GIANTS.—Kelly walked. Meusel got a home run into the right field stand, scoring Kelly ahead of him. Rawlings flied out to Miller. Snyder got a home run into the left field bleachers, tying the score. Barnes singled into center field. Harper was taken from the game. Shawkey now pitching. Burns singled to right. Barnes going to second. Bancroft struck out. Frisch flied out to Meusel. THREE RUNS, FOUR HITS, NO ERRORS.

YANKEES.—Schang struck out. Shawkey stung a single to left. Fewster hit a home run into the left field stand, scoring Shawkey ahead of him. Frisch threw out Peckinpaugh at first. Miller went out to Kelly (unassisted). TWO RUNS, TWO HITS, NO ERRORS.

THIRD INNING

GIANTS.—Young sent out a long drive to Meusel. Kelly got a hot infield hit which McNally was only able to knock down. Meusel lined out to Fewster. Rawlings fanned, missing a drop curve by a foot. NO RUNS, ONE HIT, NO ERRORS.

YANKEES.—Frisch threw out Meusel at first. Pipp got a Texas leaguer into center. Ward fanned. Pipp stole second. McNally fanned. NO RUNS, ONE HIT, NO ERRORS.

FOURTH INNING.

GIANTS—Snyder singled past Peckinpaugh. Barnes singled into left, Snyder going to second. McNally threw Burns' sacrifice hit wide and the bases were filled. Snyder and Barnes scored on Bancroft's single to left field, Burns pulling up at third on the throw-in. Burns scored when Frisch forced Bancroft at second, Peckinpaugh (unassisted). Frisch scored on Kelly's hit, which hopped over Pipp's head. Kelly went on stealing. Schang to Ward. FOUR RUNS, FOUR HITS, ONE ERROR.

YANKEES.—Schang walked. Shawkey struck out. Fewster walked, Peckinpaugh struck out. Miller struck out. Barnes retired the side on strikeouts. NO RUNS, NO HITS, NO ERRORS.

FIFTH INNING.

GIANTS—Meusel walked. Ward took Rawling's slow hopper and threw wildly to first, Meusel going to second. Snyder popped out to McNally, Barnes fouled to McNally. Peckinpaugh took Burns' grounder and touched second. NO RUNS, NO HITS, ONE ERROR.

YANKEES—Meusel up. Umpire Moriarty sent Earl Smith from the bench to the clubhouse. Meusel walked. Pipp struck out. Ward Struck out. McNully flied to Meusel. NO RUNS, NO HITS, NO ERRORS.

SIXTH INNING.

GIANTS—Bancroft lashed a single over McNally's head. Frisch walked. Young whiffed. Bancroft was caught stealing. Schang to McNally. Frisch went to second. Frisch scored on Kelly's bounding hit to center. Meusel filed to Fewster. ONE RUN. TWO HITS. NO ERRORS.

YANKEES—Schang singled into center. Shawkey forced Schang, Bancroft to Rawlings. Fewster struck out. Peckinpaugh filed out to Meusel. NO RUNS. ONE HIT. NO ERRORS.

SEVENTH INNING.

Umpire Moriarity went over to the Giants' bench and cautioned them for coaching. He sent Hans Lobert off the field.

GIANTS—Rawlings popped to Peckinpaugh. Peckinpaugh threw out Snyder. Ward tossed out Barnes at first. NO RUNS. NO HITS. NO ERRORS.

YANKEES.—Young took Miller's fly. Meusel fanned. Rawlings threw out Pipp. NO RUNS, NO HITS, NO ERRORS.

EIGHTH INNING.

GIANTS.—Burns hit a high one which Fewster took. Bancroft hoisted to Ward. Frisch fanned. NO RUNS, NO HITS, NO ERRORS.

YANKEES.—Ward up. Bancroft threw out Ward. McNally hoisted to Kelly. Schang walked. Baker batted for Shawkey. Rawlings threw to Baker. NO RUNS, NO HITS, NO ERRORS.

NINTH INNING.

GIANTS—Piercey went into the box for the Yankees. Young singled to left. Kelly fanned. Young was out stealing, Schang to Ward. Meusel got a single to his brother in right field. Rawlings struck out. NO RUNS. TWO HITS. NO ERRORS.

YANKEES.—Fewster flied out to Rawlings. Peckinpaugh popped to Rawlings. Miller also popped to Rawlings. NO RUNS, NO HITS, NO ERRORS.

BOX SCORE

NATIONALS.

	AB.	R.	H.	P.O.	A.	E.
Burns, c. f.	3	1	1	5	0	0
Bancroft, ss.	5	0	2	0	2	0
Frisch, 3b.	4	2	0	1	2	0
Young, r. f.	5	0	1	2	0	0
Kelly, 1b	4	1	3	7	1	0
E. Meusel, l. f.	4	1	1	2	0	0
Rawlings, 2b.	5	0	1	5	2	0
Snyder, c.	5	2	2	10	0	0
Toney, p.	0	0	0	0	0	0
Barnes, p.	4	1	2	0	0	0
Tota's	39	8	13	27	7	0

AMERICANS.

	AB.	R.	H.	P.O.	A.	E
Fewster, lf.	3	2	1	5	0	0
Peckinpaugh, ss.	5	0	0	9	0	0
Miller, c.	5	1	1	1	1	0
R. Meusel, rf.	3	1	1	2	0	0
Pipp, 1b.	4	0	1	2	0	0
Ward, 2b.	4	0	1	3	1	1
McNally, 3b.	4	0	0	3	0	1
Schang, c.	2	0	1	8	3	0
Harper, p.	0	0	0	0	0	0
Shawkey, p.	3	1	1	0	0	0
aBaker	1	0	0	0	0	0
Piercy, p.	0	0	0	0	0	0
Totals	34	5	7	27	5	2

a—Batted for Shawkey.

Summary:

First base on errors—Nationals, 2.

Home runs—E. Meusel, Snyder, Fewster.

Sacrifice hit—Burns.

Stolen bases—Pipp, Frisch.

Bases on balls—Off Harper 2; off Toney 1; off Shawkey 2; off Barnes 4.

Struck out—By Harper 1; by Piercey 1; by Barnes 10; by Shawkey 5.

Hits—Off Toney 3 in first innings; off Barnes 4 in 8 inaings; off Harper 3 in 1 1-3 innings; off Shawkey 8 in 7 2-3 innings; off Piercey, 2 in 1 innings.

Left on bases—Nationals 8; Americans 7.

KENILWORTH ENTRIES.

FIRST RACE.—Two-year-olds, 6 furlongs:
Fox Glove ..... 96 Navisco 103
xAlva .....101 Delhimar 100
Miss Frauland..100 xMabel Curtis ...113

SECOND RACE.—Three-year-olds and up, claiming, 5½ furlongs:
xHeath Bell ... 91 P. Moody 105
Brown Bill ....106 Spugs 113
Norma J. ..... 96 Carry On 100
Murphy .....108 Mormon 108
Treadwell .....105 Musito 105
Social Star ....106 The Decision ..113
xWar Tax .....100 Redland 105
Chow 101

THIRD RACE.—Claiming, 3-year-olds and up, 6 furlongs:
xPueblo ..... 97 My Mazie 107
Marmite .....107 Jago 107
John's Umma ..102 Anzac 107
xHelen Atkin ... 97

FOURTH RACE.—Three-year-olds and up, foaled in Canada, 1 mile and 70 yards:
Viola G. ..... 93 aChief Sponsor.105
Algonquin .....108 Woodbine 112
Est. Paul ..... 98 June Fly 105
Beljoy 98
a—Brenner and Giddings entry.

Fifth race, 3 years and up, mile and 70 yards:
Padua ..... 95 Court Fool 106
Day Lily ..... 102 Diomed 104
Parisian D'mond 98 Star Realm 107

Sixth race, claiming, 4 years and up, mile and a furlong:
Fair and W.... 97 Buckhorn II.... 102
War Winner ..107 Wood Thrush .. 110
Chimera ..... 102 Walter Turnbow 102
Deckmate ..... 107 Trickster II.... 107
George Duncan .102 Alma B..... 102
Ellison ..... 105 War Plume 110
Capt. Hodge ... 107 Dotta's Best 102
Rex Galety 97

Seventh race, claiming, 3 years and up, mile and a sixteenth:
Dolly C..... 97 Wakefield 100
Frank Monroe ..108 The Desert 106
xWinneconne ... 98 T. F. McMahon ..98
Darnley 110
xApprentice allowance claimed.
Weather clear; track good.

Jamaica

FIRST RACE.—Reparation, 8 to 5, 3 to 5, 1 to 3, 1; Rose Hill, 8 to 5, 4 to 5, 2; Nose Dive, 8 to 5, 3. Time, 1.13 2-5. Night Boat, Citation, Pastoral, Witchwork, Timbrel, Bellatrix and Tulwar

SECOND RACE.—Chewink, 7 to 1, 2 to 1, 7 to 10, 1; Bullet, 8 to 1, 4 to 1, 2; Pretty Lady, 8 to 5, 3. Time, 1.07 4-5. Flying Jib, Grandson, Tricks and Miracle Man also ran.

JAMAICA ENTRIES.

First Race.—Claiming, 2-year-olds, 6 furlongs (15):
Glen Bells .....110 xDolly Varden..110
xVendor .....108 Promenade 105
Glencannon .....108 Beverly Belle ...110
xTheo .....100 Delhi Maid 110
Timbrel .....118 Simple Simon ...113
xSwift Grass ...110 Execution 108
xLast Girl .....105 Red Tom 113
Avispa 115

Second Race.—Claiming, 3-year-olds and up, 1 1-16 miles (6):
xNo Lawn .....106 xWar Machine..106
xRockport .....108 La Kross 111
Tan II. .....111 Lord Herbert 103

Third Race.—Columbus Day High Weight Handicap, all ages, 6 furlongs (8):
Whisk .....108 Kinnoul 122
Thunderclap ...130 D. of Valley....120
Knobbie .....128 War Pennant....124
Ten Lee .....118 Dimmesdale 112

Fourth Race.—Handicap, $2,500 added, 3-year-olds and up, 1 1-16 miles (4):
Mad Hatter ...128 Donnaconna ...105
Sedgefield ..... 90 Audacious 134
(The weight on Audacious includes five pounds penalty.)

Fifth Race.—Selling, 3-year-olds and up, 1 1-16 miles (4):
Diomedes .....122 Brumado 111
Sea Sinner ....111 Tufter 116

Sixth Race—Fillies, 2-year-olds, 5½ furlongs (8):
Leghorn .....114 Phantom Blue ..114
Lucky Button ..114 Castanet 114
Orcadia .....107 Dunce Cap 114
Prelude .....114 Bayonne 114
x—Apprentice allowance claimed.
Weather clear; track fast.

SISTER OF MARY GARDEN JOINS HER COMPANY

CHICAGO, Oct. 11.—Mme. Helen Goetchet, who joined the Chicago Opera Company this season as a soprano from Geneva, Switzerland, is a sister of Mary Garden, director of the company, it became known to-day.

BERNE, Switzerland, Oct. 11. — The school teachers throughout the Tyrol have gone on strike.

IN HOUSES BURNED AT ST. SEVERIN, QUEBEC

THREE RIVERS, Que., Oct. 11.—Word was received to-day from St. Severn, a village about 22 miles from Grand Mere, that a fire, originating in a telephone office on Sunday, during a mass, destroyed eight houses before it could be got under control by the joint efforts of the fire brigades of Grand Mere and St. Tite.

This morning another fire destroyed the house of James St. Arnault. Ten houses in all were burned to the ground the total loss is set at around $100,000, with practically no insurance.

The 1921 World's Baseball Series

All games will be played at the Polo Grounds, New York, between the Yankees (American League champions) and the Giants (National League pennant winners).

SIXTH GAME. SCORE BY INNINGS:

	1	2	3	4	5	6	7	8	9	R.	H.	E.
Giants	0	3	0	4	0	1	0	0	0	8	13	0
Yankees	3	2	0	0	0	0	0	0	0	5	7	2

BATTERIES: TONEY, BARNES AND SNYDER. HARPER, SHAWKEY, PIERCY AND SCHANG.

Teaching The Bible In Public Schools

London Teachers' Association To Carefully Consider Suggestion For Religious Instruction.

KEEP MATTERS OF SECT STRICTLY UNDER BAN

Legislation Necessary For Change Already Exists, Says Archdeacon Cody.

Religious education in London's public schools will be given unusual prominence in the coming session of the London Teachers' Association, which meets at the Normal School on Thursday and Friday of this week. E. E. Reid, general manager of the London Life Insurance Company, is to give a paper on the subject and will suggest concrete action on a problem that has been discussed for many years but has so far not been transferred from the field of theory to the field of action.

In an interview to-day Mr. Reid stated that in his address before the London teachers he would urge that there are many ways now by which non-sectarian religious instruction may be given in the schools. "That is the thing that will be urged," Mr. Reid stated.

Archdeacon Cody, formerly minister of education, also points out that permissive legislation already exists whereby religious instruction may be emphasized. The Bible may be taught, a form of daily prayer has been drawn up by the department and is now in the hands of the London public school inspectors.

And while there is no attempt made to sway the minds of children in one or another sectarian direction, the instruction permitted does impress youthful minds with the grandeur of the deistic conception of the universe, awakes their higher spiritual natures in hearing passages from the finest book in English literature, the Bible, apart from its being the bulwark of religious faith.

Ministers are also permitted to hold instruction classes for children of their particular sect. It is expected that a real start in public school religious instruction will result from this year's session of the teachers' association.

SULPHURIC ACID BURNS BOY'S LEG

Cork Comes Out of Bottle in Harold Dean's Pocket—Injuries Not Serious.

Harold Dean, a Collegiate pupil, is under the care of a physician due to having his leg burned yesterday by sulphuric acid. Dean's injuries are painful, but not serious.

Requiring sulphuric acid for experimental purposes, he secured some at a drug store and put the bottle in his pocket. The cork came out and the contents escaped.

His coat was ruined by the acid and his leg was badly burned. An umbrella he was carrying also received a portion of the liquid fire, and when opened looked as if it had been worked on by an army of corn borers.

NO CLUE TO MURDERER OF NEW JERSEY GIRL

MORRISTOWN, N. J., Oct. 11.—The mystery of who murdered 11-year-old Janet Lawrence in a clump of woods on the outskirts of Morristown last Thursday deepened to-day as detectives abandoned the second of the clues they had worked on.

Frank Felice, arrested yesterday after neighbors had told of seeing a "wild man" near the scene of the murder, was said to have convinced the authorities that he had no connection with the crime.

A report that an escaped lunatic had been arrested in Stamford, Conn., and had admitted being in Morristown on the day of the murder, was denied by the Stamford police, who said they knew of no such man.

RUSSIAN CROWN JEWELS FOUND ON UKRAINIANS

SOFIA, Oct. 11.—Jewels which belonged to the Russian imperial treasury are alleged to have been found in the possession of a Soviet delegation from Ukraine, which came to Bulgaria to purchase grain for Russia. The Bulgarian authorities are holding the Ukrainians, who were placed unded detention when they disembarked at Varna.

The Russian Soviet Government has protested to the Red Cross commission, headed by Dr. Fridtjof Nansen, but the Bulgarian authorities have demanded guarantees that the delegation will agree not to circulate Bolshevik propaganda in this country.

PARLEY IS STARTED; PEACE MAY BE RESULT

Irish and British Delegates In Downing Street To Discuss Proposals.

PREMIER LLOYD GEORGE AND GRIFFITH DOMINATE

Can't Expect Any News For Weeks Yet, Journalists Are Told.

LONDON, Oct. 11.—(Canadian Press Cable.)—The conference of representatives of the British Government and the Sinn Fein, called for the purpose of endeavoring to find a solution of the Irish problem, met at 11 o'clock this morning in the Cabinet room at 10 Downing street, Prime Minister Lloyd George's official residence. After a session which lasted until 1 o'clock the conference was adjourned until later in the afternoon.

A communique issued after adjournment was taken merely said that the first session of the "conference on Ireland" was held at 11 o'clock. It gave the names of those present and concluded by saying that the conference was adjourned until 4 o'clock this afternoon.

The Sinn Fein delegates were cheered as they drove away from No. 10 Downing street in motor cars. They refused to answer questions put by newspaper correspondents.

NO NEWS FOR WEEKS.

One of Mr. Lloyd George's secretaries, who received the newspaper men just after the conference opened, smilingly said, "You cannot expect any news for weeks yet."

When this morning's conference opened the Irish delegates, after an exchange of introductions, took seats at the Cabinet table, with their backs to windows overlooking the Horse Guards' Parade, with the British representatives opposite them. Strictly speaking, nobody presided, in the ordinary sense of the word, but Mr. Lloyd George was the spokesman at the outset for the British and Arthur Griffith for the Irish.

Mr. Lloyd George's remarks were brief, as was the reply of Mr. Griffith, and the conference settled down to the work in hand. Sinn Fein sympathizers outside sang hymns during the opening stage of the conference.

The text of the communique given out after the first session follows:

"The first session of the conference on Ireland was held in 10 Downing street at 11 o'clock. Those present were the

Continued on page five

ROSS, BRUSSELS, MEETS TISDALE

Boucher Loses To Ross In Final This Morning By 2-6, 6-4 and 8-10.

A. D. Ross, Brussels, defeated J. G. Boucher, of London, in the final event of the men's singles of the Western Ontario tennis tournament at Hon. C. S. Hyman's private court to-day.

By eliminating Mr. Boucher from the series, Mr. Ross qualified to meet Dr. Tisdale, of Delhi, in the challenge event for The London Free Press trophy, which is emblematic of the championship of Western Ontario.

Boucher lost the first set by the score of 2-6, but evened up the game by winning the second by the score of 6-4. Ross won the deciding game, the score being 10-8.

Dr. Tisdale and A. D. Ross will play off the challenge match at Hyman's court to-day.

Boucher and Fenton will play Hara and Curry, of St. Catherines, in the challenge match for Duffield trophies tomorrow afternoon.

Kenilworth Results.

FIRST RACE—Evelyn White, $4.95, $2.85, $2.40, 1; Alvo, $4.30, $2.50, 2; Marsdale, $2.60, 3. Time, 1.12 1-5. Navisco, Lady Heart, Playwright also ran.

SECOND RACE—Chief Sponsor, $5.90, $3.60, $3, 1; Sudor, $4.15, $3.10, 2; Bryngar, $11.10, 3. Time, 1.19. Gallant Groom, Algonquin, Rex Gaiety also ran.

THIRD RACE.—Anticipate, $5.65, $3.35, $3, 1; Earnest, $3.10, $2.85, 2; Vanessa Wells, $3.60, 3. Time, 1.12 2-5. Dotta's Best, Musito, P. Moody also ran.

FOURTH RACE—Roseate, $26.60, $13.75, $5.45, 1; North Shore, $8.15, $4.50, 2; Gilt Fringe, $3.45, 3. Time, 1.54 2-5. Mr. X., Secretary, Black Top, Joaquina also ran.

Laurel Results.

FIRST RACE—Fairway, $62.50, $26.60, $14.90, 1; Merrimac, $4, $3.40, 2; Belario, $4.60, 3. Time, 1.53 3-5. Benevolent, Cromwell, Runquol and King John also ran.

SECOND RACE — Caligula, $51.50, $13.50, $4.10, 1; Sailing B., $3.20, $2.20, 2; Ararat, $2.40, 3. Time, 1.14 1-5. Superwoman, Bluffer and Wrack Grass also ran.

THIRD RACE—Prodigious, $7.80, $5.20, $3.80, 1; Ultimata, $12.60, $6.30, 2; Plucky, $4.50, 3. Time, 1.08 1-5. Nettle, Wessie B., Roulette, Simplicity, Bountiful, Gladbrook and Mission Bells also ran.

FOURTH RACE—Dream of Allah, $3.70, $3, $2.30, 1; Sedge, $7.60, $3.80, 2; Yankee Star, $2.60, 3. Champlain, Incognance and Fannie Bean also ran.

McGILL REUNION BEGINS

MONTREAL, Oct. 11. — Men and women graduates to the number of 838 registered to-day for the coming centennial celebrations of McGill University, which begin on Wednesday. Of these, 141 were women, and a large proportion were of classes graduating before the close of the nineteenth century.

Would Put Five-Year Limit On Aldermen

Alderman Harley Will Put In Practice What He Preaches.

RETIRES FROM CITY COUNCIL THIS YEAR

Citizens Should Lose Franchise If No Vote Cast In Three Years.

Limitation of aldermanic service was proposed by Ald. F. E. Harley to-day. In his opinion no alderman should serve for more than five years, and to prove that he practices what he preaches, Mr. Harley plans to round out his political career this year by running for Mayor of London. If defeated, he plans to retire to private life.

"I have always felt," Mr. Harley pointed out, "that every citizen should take a deep interest in public affairs and be prepared to serve in any capacity his capabilities and the confidence of the electors might call him to. I also feel that five years is as long as any citizen should serve in the City Council. There should be a complete change every five years in order that councilmen might always represent the newer political ideas of the city."

Ald. Harley also stated that he stood for penalties on citizens who fail to exercise their franchise at elections. "As it is, he stated, "London is ruled by an actual minority. Less than half of those entitled to vote do so at municipal elections. There should be laws passed whereby any citizen who, without a valid excuse, fails to vote in three consecutive elections should be debarred from voting for a similar three-year period.

"Such a law might be more than a gesture, but it would at least make the privilege of voting seem more valuable. Human nature appreciates that which is lost or about to be lost more than anything they may actually have."

LONDON WOMAN HELD AS FORGER

Mrs. Anna Beese and Husband Arrested At Cleveland.

SUM INVOLVED IS $50,000

Police Unable To Identify Woman As Former Resident.

CLEVELAND, O., Oct. 11.—A man and a woman, who gave their names as Charles Sydney Beese, 39, and Anna Beese, 24, who, detectives say, have passed forged checks which may total $50,000 on banks and hotels in all parts of the continent were being held here to-day charged with forgery.

In the man's pockets were found engraved cards bearing the inscription, "Lieut. Sydney Beese, 11th Hussars, British Army." Before her marriage three years ago Mrs. Beese said she lived in London, Ontario. Scores of check books taken from merchants in various parts of the United States were found in the couple's apartment.

Neither at police headquarters nor at local militia headquarters can information be obtained regarding either "Lieut. Sydney Beese" or his wife. The militia records contain no reference to the man, and while the maiden name of his wife is not supplied the police are unable to speak with accuracy as to the bona fides of her claim that she lived in this city for a time prior to her marriage.

The Weather

FAIR — COOL

"Zimmie"

PROBABILITIES

Winds becoming fresh, northwest and west, unsettled, with some showers. Wednesday — Fresh northwest and west winds, generally fair and continued cool.

NOTES

The shallow depression which was in Dakota yesterday morning now covers the lower lake region and pressure is quite high in the Northwestern States. Rain has fallen in Quebec and over portions of Ontario and the Maritime Provinces, while from Lake Superior to British Columbia the weather has been fair.

TEMPERATURES

Following are the highest and lowest temperatures registered between 8 p.m. and 8 a.m.:

Station	High.	Low.	
LONDON. . . .	51	43	Cloudy
Victoria	74	44	Clear
Winnipeg	46	28	Cloudy
Port Arthur . . .	42	32	Cloudy
Toronto	51	39	Fair
Kingston	48	44	Fair
Ottawa	46	38	Cloudy
Montreal	46	40	Rain
Quebec	50	36	Cloudy
Father Point . . .	46	36	Cloudy
St. John	60	52	Cloudy
Halifax	60	56	Clear

YESTERDAY'S TEMPERATURES

	Min.	Max.		Min.	Max.
LONDON.	43	55	Pt. Arthur	36	42
Toronto....	44	51	Winnipeg..	36	46
Ottawa....	38	46	Moose Jaw	34	48
Montreal..	42	46	Calgary...	38	64
Quebec....	38	50	Med. Hat.	44	54
St. John..	36	60	Kamloops.	42	68
Halifax...	34	60	P. Rupert.	48	[illegible]
P. Sound..	30	46	Vancouver	46	70

VOTE ON $700,000 OF DEBENTURE ISSUE AT COMING ELECTION

Requests For Funds To Be Dealt With By Council Next Monday.

SPRINGBANK DAM FOR DECISION OF RATEPAYERS

Not Definitely Settled Yet What Amount Utilities Commission Will Ask For.

Debentures approximating $700,000 will be asked for at Monday night's session of the City Council. The Public Utilities is asking for $250,000, but this may be reduced to $150,000 either at their own request or on demand of the city fathers. The Hospital Trust is asking for $800,000 for the construction of a nurses' home to be erected between the new children's hospital and the medical school. That building would complete the university-hospital group of buildings occupying both sides of Ottaway avenue for the extent of a block.

Another $150,000 will be asked for building a dam at Springbank. The Chamber of Commerce is taking a vote on the matter now and will undoubtedly support the plan, it is believed, which means so much for public recreation. The step will be taken at any event by the City Council, in that citizens will be asked to vote on the debenture issue. The Chamber of Commerce will sponsor the plan, it is understood, because of the fact that London, outside either Lake Huron or Lake Erie, has no facilities at present for water sports. Even with existing low fares to Port Stanley over the city railway, it is believed that the river should be made fit for public use from Dundas street bridge to the proposed site of the new dam.

$250,000 FOR WESTERN.

Western University, it was stated today, asks $250,000 towards erecting a new arts building. This building, officials of the university state, is absolutely necessary if the university is to take care of the constantly increasing enrollment of students.

Debentures for public works which are classed under the head of local improvements will also be authorized, but will not be put to a vote of the people.

Scottish Golf Balls Float Off Jutland

LONDON, Oct. 11.—The Jutland coast is becoming rich with unexpected fish in the form of floating golf balls. A boatman has just announced that he has collected 250 of these balls this season. The waters of the North Sea flow around the north of Scotland and meet the waters of the Atlantic off the Dogger Bank, so that it is more than probable that these golf balls were started on their journey by sliced drives at Seaford or North Berwick, or were topped drives into Scottish burns and streams.

DIES FROM BEING STRUCK BY ENGINE

Albert Luce, Orchard street, Succumbs In Hospital.

Mr. Albert Luce, 8 Orchard street, was so badly injured by being struck by train No. 110, due in London about 3.40 yesterday afternoon, that he died in Victoria Hospital last night, at 11.20.

Mr. Luce was an employee of the bridge and building department of the Grand Trunk and, together with fellow employees, was engaged in making repairs to a bridge at Komoka.

He had just completed his work on the bridge and was walking along the track to the village when he was struck by the train and hurled to the ground, suffering severe injuries about the head and shoulders.

Although he was reported to be resting easily early last night, his condition grew worse later in the evening and he died about midnight.

He is survived by his wife, one son, Roy, and a stepdaughter, Leona, and a small baby daughter.

Funeral arrangements have not yet been completed.

The jury, under Dr. Cameron Wilson, will be empaneled this afternoon and will view the body and hold an inquest at 6.15 to-night.

TO FIRE 'EM ALL AND HIRE 'EM OVER

Outside City Employees To Get Blue Ticket On Saturday.

All outside city employees will be discharged on Saturday, October 15, to be re-engaged on the winter schedule basis, Ald. Watkinson announced to-day. This question will come up at the meeting of No. 1 committee on Wednesday, but the alderman asserts all plans have been completed for carrying out the work on Saturday. The Council has also approved of it, he says.

According to the alderman all employees will be discharged and only those who are bona fide Londoners will be engaged again. Preference will be given to the heads of families.

There is no idea of making any reduction in the wages, Ald. Watkinson stated.

"I am absolutely opposed to any cut in the wages unless the usual practice is reversed and the start is made at the top of the ladder," said the alderman in this connection. "Wage reductions are ordinarily started at the bottom and before the top of the line is reached the need for economy has been lost to sight. This plan which should be carried out on Saturday in accord with the decision of the Council is merely to assist in caring for the unemployed during the coming winter.

SHERIFF HANDS IN RESIGNATION

Donald Cameron Has Held Office For 28 Years.

Donald M. Cameron, sheriff of the County of Middlesex for more than 28 years, has handed in his resignation, which is to take effect the end of the present month. The resignation was handed to a representative of the attorney-general's department on Monday afternoon.

In the report of Deputy Attorney-General Bayly on the escape of the alleged murderers, Sidney and William Murrell, it was recommended that Sheriff Cameron resign in favor of a more active man. The sheriff was approached by a representative of the Government in regard to his resignation and requested a couple of days to think the matter over and get things in shape.

Sheriff Cameron was one of the finest and most efficient officials who ever held Government office in the County of Middlesex until his health became bad some four years ago. He was one of the most public-spirited citizens of both the county and the city and took an active part in public affairs.

WAS NEWSPAPERMAN

In his younger days Sheriff Cameron was a member of the reportorial staff of The Toronto Globe. He became a member of that paper in 1863 and is probably the oldest former worker on the Toronto publication. In 1884 he was elected member for West Middlesex for the Federal House. He was also warden of the County of Middlesex at one time. He is now 78 years of age.

Stole To Get Money For Trip Across the Sea To Where Mother Is Dying

Young Dane Tells Pathetic Story To Judge In the County Court.

In a little vine-clad cottage on one of the islands of far away Denmark a mother is lying close to death, while her son is in jail here because he tried to steal enough money to take him back to the bedside of his greatest love.

On Monday last week, Osman Matsen, who came thousands of miles from his native land to a land of promise, Canada, received a letter from Denmark telling of the serious illness of the white-haired little woman about whose knees he toddled in years gone by. He could picture the little home and the beloved mother so far away and they occupied his thoughts above all else.

Two days of this suffering and he could stand it no longer. He decided that he must get back to his tiny home to hold his mother close to him again before she left for the land beyond [illegible] call. He had no friends or relatives in Canada and knew no country [illegible] the call of mother love was so [illegible] he started out to [illegible] which would take him back [illegible]

TELLS PATHETIC TALE.

The prisoner, with a catch in his voice, told the simple story to Judge Macbeth this morning at the courthouse. On Wednesday night he took a hatchet, with which to force an entrance to the store of William Duffin, at Crumlin, and, walking a mile and a half from the farm on which he was employed, gained entrance through a back window. He was caught by Mr. Duffin and his son and turned over to the city police.

The young Dane told his story in rather broken English, but quite clearly, and seemed to understand clearly the position in which he had placed himself. He has only been in Canada [illegible] six weeks and told the court that he had learned English at a night school in Denmark.

After hearing the prisoner's story Judge Macbeth declared that it was too bad that young Matsen had got into trouble, as it was experienced farm hands like himself who were needed in Canada.

Matsen was sentenced to not less than [illegible] months nor more than two years, less one day, for the offense, with a recommendation that he be sent back to Denmark. In addition to this Judge Macbeth intimated that he would communicate with the department and recommend that he be sent back to his native land as soon as possible.

GEORGE WILLIAMS, FOUNDER OF THE Y. M. C. A., WAS BORN HUNDRED YEARS AGO TO-DAY

Twenty-Three Years of Age When Organization Started. Knighted By King.

One hundred years ago to-day there was born in a sleepy village near Old London a babe who was destined to become the founder of one of the greatest world movements ever inaugurated. When his parents christened him George Williams they little realized that he would be honored with knighthood from the King for founding, at the youthful age of 23, the Young Men's Christian Association.

Out of the desire of Williams and his intimate friend Beaumont to improve upon the living conditions of their fellow workers in a large drapery establishment in London, England, has grown an association which to-day consists of 9,000 organizatons with 1,483,000 members and property valued at $143,000,000. Scarcely a civilized portion of the globe to-day but what boasts of a red triangle institution similar to the one begun in the English metropolis 77 years ago.

Williams and Beaumont were clerks in the firm of Hitchcock & Rogers and the filth and folly of their fellow clerks not only disgusted but worried them because it was so contradictory to the upbringing which Williams, at any rate, had had. One evening he suggested to Beaumont a plan for improving conditions, and was gratified to hear his chum say: "All right, George, you lead and I'll follow." This compact made on Blackfriar's Bridge gave to the world the Y. M. C. A. of to-day.

BEGAN IN ENGLAND

Beginning in England in 1844, the association movement was soon domiciled in North America—in Montreal in 1851, and in the same year in Boston, Mass. Later it spread to continental Europe, to the British possessions beyond the seas and more recently to the Orient and other parts of Asia. In North America alone the red triangle flourishes in over 2,000 cities and towns, while the magnificent work which its officers did during the great war are historical facts.

This is the reason for the anniversary celebrations which are being marked in hundreds of branches throughout the world to-day and throughout the current month. The memory of Sir George Williams, founder of the Y. M. C. A., is being revered in all parts of Christendom for it is no idle statement to say that thousands of men have been saved to the church through the agency of the "Y." and that still greater thousands owe their three-fold development of the mind, body and soul to the association.

MUTUAL IMPROVEMENT

The somewhat unique unfolding of the association movement in the United States, records "Association men," criticized and questioned by some, was clearly within the limits the founder had set for it. He welcomed the formation of mutual improvement clubs and of admitting to association membership and fellowship others than actually Christian young men upon whom the management of the association was rested. This policy is still being followed out in heathen countries where members are welcomed regardless of their religious beliefs.

One of the corner-stones upon which the association was founded is the fact that it is a young men's movement. Founded by two young men for young men, it has stood at all times for the boys and youths who are desirous of having social, athletic and intellectual activities. While the primary purpose of the association is evangelical its spirit of comradeship has the greatest appeal to the would-be member.

An interesting incident in connection with the anniversary of Sir George Williams' birth was the recent erection of a memorial tablet in St. Paul's Cathedral. Inscribed on it are the following word credited to Mr. Williams: "My last legacy, and it is a precious one, is the Young Men's Christian Association. I leave it to you beloved men of many countries to carry on and to extend."

FOUNDER OF Y. M. C. A.

GEORGE WILLIAMS, who, when he was 23 years of age, started the work that has grown world-wide.

3 BIG QUESTIONS FOR CONVENTION

G. W. V. A. Port Arthur Meeting Most Important One.

MAY INTRODUCE RITUAL

Discuss Co-Operation With United States Veterans.

Three major issues will confront the delegates who attend the annual G. W. V. A. Dominion convention in Port Arthur next week, it was learned from officials of the local command to-day. Of primary importance is the problem of amalgamating all veteran organizations, secondly comes the matter of a ritual for the association, and finally is the question of an extensive co-operation with the American Legion. All veterans are vitally interested in the decisions which will be made by the G. W. V. A. in these proposals.

While unity and fraternity have been discussed on previous occasions, a suggestion which is quite novel is that of the association arranging a basis of co-operative endeavor with the American Legion. Tentative plans have already been made as a result of correspondence between the headquarters of both organizations, and these will probably be submitted by Dominion President R. B. Maxwell for the consideration of the convention.

The services which would be mutually rendered in each country would include the extension of relief, pensions or information to Canadians and Americans who are not residing in their native country. Each organization would also render valuable aid in locating any missing ex-service man and extending courtesy to members who were traveling outside of their own country.

U. S. REPRESENTATIVES.

That the Americans are serious in their proposals is evidenced by the fact that they will send one or two representatives to the Port Arthur convention of the Dominion Command of the G. W. V. A., and have requested the Canadians to reciprocate by sending delegates to their annual convention in Kansas City, which opens the last day of this month. At these meetings it will be possible to discuss many matters of mutual interest to the veterans of both countries and strengthen the bond of friendship between the United States and Canada.

Many members of the G. W. V. A. have entered in the contest for submitting a ritual that will be used by the different commands in placing the association on a fraternal basis. The intention is not to make the association a secret society, but to make it so attractive that it will survive when the post-war problems have all been settled.

G. W. V. A. TO ELECT REPRESENTATIVE

Unemployment Situation Will Be Given Attention To-Night.

FREE MEDICAL ATTENTION

For Men Who Are Out of Work.

Election of a delegate to attend the annual convention of the Dominion Command and consideration of the unemployment situation from the angle of the returned men will occupy the attention of the local meeting of the G. W. V. A. to-night. It is probable that Secretary Herbert Paulger will be appointed to represent the local branch at Port Arthur this month and that free medical attention will be requested for jobless veterans and their families this winter.

Last winter considerable suffering among ex-service men was prevented by the action of the Federal Government in granting medical attention gratis, through the D. S. C. R., to veterans who were out of work. Conditions, while somewhat improved this year, still warrant, it is believed, similar action being taken again this year, so that the returned men will be relieved of the necessity of paying heavy doctor bills.

Such a service could be rendered with little additional cost, as the D. S. C. R. still employs experienced practitioners, and is in a position to carry out any relief scheme that may be initiated. At the present time the only persons who are entitled to assistance from the Government through the department are men who are suffering from maladies or wounds contracted overseas. There has been a falling off in the number of men being treated, especially "out" cases, so that the addition of a few unemployed sick could be adequately cared for by the existing machinery. Col. E. G. Shannon, of the D. S. C. R., while unable to give his opinon on the matter, pointed out that the Government might accede to the veterans' requests if presented now.

As this is the only meeting of the command to be held before the Dominion convention in Port Arthur next month all resolutions that local veterans may wish to submit to the consideration of the Dominion convention must be brought up to-day. There is little doubt but that Secretary Paulger will be delegated to attend the meeting and to take with him any resolutions that may receive the assent of the local command.

CATHOLICS DO NOT ASK FOR CHANGE IN LAW

Request Government to Carry Out Provisions of Statutes Already on Books.

Rev. Father Brisson stated this morning that the petition which was recently signed in behalf of the Catholic schools of Ontario was not a petition to the Government to change laws, but merely a notice to see that the laws which were in force, and had never been acted upon, would be followed out.

Clause 1, in Section 66 of the Separate School Act reads as follows: "A corporation by notice (Form 'B') to the clerk of any municipality wherein a separate school exists may require the whole or any part of the land of which such corporation is either the owner or occupant, or not being the owner, is the tenant, occupant or actual possessor, and the whole or any portion of the business assessment or other assessments of such corporation made under the Assessment Act to be entered and assessed for the purpose of such separate schools."

Father Brisson stated that the Canadian National Railroads' stock was being held by the public and that although the majority of them were possibly public school supporters, there was a great number of them who would assign their portion of the taxes to the separate schools if the law were followed out as it should be.

There are also many hundreds of other large firms and corporations throughout the province in a similar position and he asserted that in no case had a share of the taxes been given over to the support of the separate schools.

FORMAL CHARGE LAID AGAINST PATROLMAN

Herman Rademacher Accused of Throwing His Wife From Bridge.

DETROIT, Oct. 11.—A formal warrant charging Herman Rademacher with the murder of his wife, Gertrude, who was thrown from Belle Isle bridge into the Detroit River last Thursday and drowned, was drawn by the county prosecutor to-day, as a result of the former policeman's confession last night.

Rademacher had been held since Saturday on a police charge.

MOPLAHS PUNISHED

LONDON, Oct. 11. — (Canadian Press Cable.) — Reuter's correspondent at Simla, India, says that the summary courts dealing with the Moplah rebels are taking strong action. Eight hundred and one prisoners have been committed to higher courts for trial on major charges; 1,634 have been sentenced to terms of two years' imprisonment, and 376 to terms ranging from two to 20 months, while 19 were acquitted.

C. OF C. VOTING ON NEW DAM

If Favorable $150,000 By-Law Will Be Asked.

STRUCTURE 19 FEET HIGH

Filtration Plant Would Eliminate Sewage From the River.

The Chamber of Commerce is taking a vote of its members on the question of a new dam at Springbank. If the vote is favorable, as it is expected it will be, the directors of the C. of C. will submit a request to the Council to submit a by-law to the ratepayers to authorize the issue of $150,000 debentures to be used in the construction of the proposed dam.

For some years this question has been under discussion in the city. Last fall estimates were prepared and it was planned to submit the proposition to the ratepayers then, but this was delayed because of larger plans, including the river drive scheme, being suggested. The estimates considered then were $233,400, whereas it is believed that the dam can be erected for not more than $150,000.

NEW LOCATION.

The site of the new dam will be approximately three-fourths of a mile west of the old dam. This will give an additional stretch of water adjacent to the park for boating purposes. The structure will be 19 feet high and this will raise the level of the water at he forks by four feet. Thus there will be ample facilities for boating of all kinds between the city and Springbank. Eventually electrical equipment may be placed at the dam to provide for a stand-by in case of trouble on the hydro lines entering the city.

There will be absolutely no danger of floods resulting from the damming of the river. The latest type of electrically operated gates will be placed at the dam to permit the flow to be controlled at a moment's notice. In this way the flood from the spring rains and the melting ice can be let out without any menace to the lower portions of the city situated close to the river.

FILTRATION PLANT.

It is also pointed out that the decision of the Council to construct a new filtration plant at the Coves next year will eliminate objections that the sewage will make the river unfit for pleasure purposes. With the completion of the new sewage disposal plant next fall the Thames will be practically cleared of all raw sewage.

While the erection of the dam is connected more or less remotely with the construction of a power house there is no intention of building the latter at the present time. This may be done some time in the future, but it will be postponed for a number of years at least, as the first step in the larger scheme of river beautification, which will include a driveway down either side of the river from the city to Byron.

The members of the C. of C. are asked to send in their ballots at once so the results may be tabulated in sufficient time to have the question submitted to the City Council at an early date.

ASSESSOR WARNS OF EXEMPTIONS

Advises Only Certain Percentage Be Granted.

TOTAL MUCH TOO LARGE

Over $7,000,000 of Property Escapes Tax Payments.

Assessment Commissioner Grant today issued a warning with regard to the growing total of exempted property in London, advised the setting of a permanent percentage limit for such exemptions, and pointed out that the city's spendthrift policy with regard to public works in the districts which have a limited tax rate is driving population away from the older parts of the city, thereby increasing the taxation burdens of those that remain.

Mr. Grant's percentage limit suggestion is the first of its kind yet advanced. At present London's total assessment, including exempted property, is over $70,000,000. Exempted property totals over $7,000,000. Mr. Grant points out that this is going too far and that no city should be compelled to bear such a burden.

For every seven dollars in taxes paid by citizens, six dollars represents his own individual taxes; the other dollar stands, really, for taxes paid on exempted properties.

Mr. Grant pointed out that the city has a 14 per cent. of assessment debt limit, and to his mind the logical thing to do is to set a percentage limit to exemption of properties. Ten per cent. or lower would solve the problem when, as he pointed out, the whole system of exemption is revised, and this would mean that many exempted properties now entirely free from taxation would pay a full share of the difference between the actual assessment of church, institutional and public buildings and the 10 per cent. limit.

Mr. Grant also points out that it is the city's business to see that city conveniences are not extended beyond the area in which the annual tax rate is in force. This includes water mains, new schools and sewers. The city is now confronted with a suit for the setting aside of an $80,000 sewer extension assessment which, if decided against the city, will have to be paid out of the pockets of the general taxpayer.

It is also pointed out that the extension of water, electric light and street lighting to sections beyond the city, where county tax rates are in force, is drawing citizens from London at a tremendous rate. Citizens move from London knowing that they can secure all city comforts in suburbs, and even if they have to pay double for electric light or water, they are able to more than make up the difference through the lower rural tax rate and the absence of municipal income tax collectors.

"It is time to call a halt in this matter," Mr. Grant stated. "The total of exempted property is too large, and public works made without regard to tax rates in force is stopping the city's normal growth."

In a recent report of assessment and population, Mr. Grant points out that the four city wards increased only eight in population during the past year; the annexed district gained over 400, and no figures are available of growth in the suburban districts of London where the tax rate is comparatively low.

BROKE HIS LEG.—H. P. Edwards, 1219 Florence street, employed on the new Victoria school building, Wharncliffe road, fell from a ladder while working on the school this morning and broke his leg. The police ambulance was called and he was removed to Victoria Hospital after Dr. Bowman had applied first aid treatment.

"EVERY MAN AN ASSESSOR" PLAN FINDS FAVOR WITH SEVERAL OF ALDERMEN

Matter Will Be Discussed By No. 1 Committee At Meeting On Wednesday.

London may act on the suggestion made by James Easton to allow every man to act as his own assessor. The plan is finding favor among the aldermen and it will be brought up for discussion at No. 1 committee on Wednesday afternoon. It is expected that it will be referred to the Council with the view to taking such steps as may be necessary to initiate the plan.

Ald. Wenige stated to-day that he is heartily in favor of the suggestion and he will father it through the Council. Several other aldermen are inclined to believe the plan might be worked out to good advantage also. It is receiving considerable support from the individual ratepayers as well.

"That is the system," said Ald. Wenige, referring to the plan to-day. "Put every man on his honor. You may rest assured that the various properties would be equitably valued. Every owner would think twice before he would attempt to place a lower estimate on his holdings than he believed it to be worth. There would be a few pikers, perhaps, who would want to evade paying their share of taxes in this way. But they would be prevented from undervaluing their properties for selfish reasons. Certainly they could not expect to sell on any other basis than that set by themselves for assessment purposes. Thus even the few pikers would see the advantage of paying a reasonable amount of taxes rather than depreciating their properties."

PURCHASE OF PROPERTY.

Ald. Wenige further explained that he would not favor carrying out the suggestion that any person could purchase property by filing a claim to it and valuing it at a higher figure than that set by the true owner. This would not work out satisfactorily, he thinks. His idea is that the property owners of London should file their returns annually, stating their property and the valuation thereon, in much the same manner as is done in making the income tax returns to the Government. He points out that every person is placed on his honor to make a correct income return. There are penalties provided for those who are caught trying to evade this in any way, but the percentage of cases where it is found necessary to impose this penalty is small. The alderman is of the opinion that the assessment of the city could be carried out equitably by placing the onus of valuation on the property owners. At any rate, he has so much faith in the plan that he is intending to suggest its adoption by the Council. Whether his fellow aldermen will see his viewpoint on this or not remains to be seen, but it is expected that the matter will be favorably considered.

CHILDREN'S LIBRARY MAY BE STARTED

Dream of Separate Building On Specious Grounds Might Come True.

London may soon have a unique library institution which would be the first of its kind in Canada, probably North America. This proposed institution would be known as "The Children's Library" and would fill, it is believed, a long-fet want.

Ladies interested in library work in London had the matter under consideration to-day and these preliminary discussions may lead to an early statement of aim which is expected to enlist a hearty support of all classes of citizens.

The public library has a children's room that is beautiful in many respects and is used by thousands of children, and so large has the work grown that many citizens feel that now is the time to launch the children's library plan.

They picture a one-story building set in ample grounds. Inside there would be sunny book rooms with shelves fitted to all sides, the biggest, medium-sized and the smallest.

There would be a reading-room with stores of children's magazines and picture books filled with delightful scenes of a really charming world once billboards and other atrocities of that sort are forgotten.

But the chief room would be the story telling room. Those discussing the idea picture a wide fireplace that would burn real logs, in this room devoted to Peter Pen et al. And there groups of youngsters would listen to the stories of beautiful princesses and handsome princes, three bears and forests of bears, fairies and brownies and the babies that lived under blessed St. Brandon's isle.

"Oh, its only a beautiful dream," one lady stated; "we couldn't do it in London."

"But we will," said another with determination. "There is no beautiful dream but is realized, some time, some how!"

ORGANIZE SERVICE COUNCIL IN WINDSOR

Enthusiastic Meeting Held Last Evening — Will Fight Liquor Smugglers.

Windsor now has organized opposition to the liquor interests and other combines which, through their activities, are lowering the respect for the law in the border cities. An enthusiastic meeting of prominent citizens was held there last night, at which the problems of the district were discussed with a view to their immediate solution. A branch of the Social Service Council was formed and a secretary was appointed.

Many of the "big guns" of the Ontario Council addressed the meeting and discussed with the citizens the best methods of attacking the social evils which exist in the neighborhood of the border. Gilbert Agar, provincial secretary, Peter Bryce, director of Child Welfare for Ontario, and T. D. McCullough, district secretary for Western Ontario, were all in attendance and assisted with the organization.

If the uncontradicted statements which have been made recently concerning conditions along the western frontier are correct, the Social Service Council has its work cut out in raising the moral standard of the communities. A large percentage of the towns along the border are said to be engaged in the illicit shipment of liquor to the United States, while lawlessness also takes the form of smuggling other contraband and disregard of the Sabbath day.

While the Social Service Council is establishing and strengthening branches throughout the whole of Western Ontario, the organization at Windsor is regarded as perhaps the most important. Due to its situation close to Detroit, the temptation to contravention of the law and to following the example of the United States in respect of Sunday observance, is very great. There are, however, a considerably large number of people who are doing their best to right conditions and preserve the good name of the border cities.

RAMBLING AROUND WITH OLD DOC. PEP

Oct. 11. — Up early owing to my wife being seized with a distemper and so abroad to the chirurgeon's and to rouse him, thinking mayhap I shall be a widow man by the time I get back, but on returning with the chirurgeon he informs me that she suffers with no more than the vapours complicated with her foot going to sleep, which wakes her out of bad dreams screaming that her foot is dead. So vexed at her, but glad that she is not dead as she makes out what with the price of undertaking and such like, but mean to have her life insured this week 'gainst any eventuality.

The weather do continue the most mixed I ever saw it. Night skies marvelous blue in the twilight, but rain by morning. All being a portent, methinks, of snow e'er long and so with my greatcoat to the tailors for a new lining come winter.

A strange thing is how I wear summer small clothes next to my shin to this date and mean to wear them until November. This being the new fashion and a great maker of hardiness. But never in my life before did I wear summer small clothes to this date. It being a fixed rule at our house, in my youth, for to don red flannel come the first of October. And though these flannels tickle and itch the worst in the world, I find them a sovereign preventer of pneumonia, and withal pretty comfortable.

A sad, charming little story yesterday of how a fox terrier puppy falls in love with a kitten and they chum together the happiest in the world, but the fox terrier sold. Whereat the kitten do pine away utterly and dies, finally, with its small head between its paws pretty forlorn. A Burns is needed to express the real beauty of this story and the thing, behind which seems, somehow, to be a clue to the Mystery. Poets have filled the libraries of the world of love between the sexes, which is love only sometimes, but methinks David alone did justice to that perfect sentiment of friendship, such as he felt for Prince Jonathan.

A might petty, bothering day yesterday. First the printers spoil my poem utterly, in which I use letters of the Greek alphabet, by rendering my "Lambda" as "lamma," which, Zeus witness, was never in any alphabet whatever! Also, due to rain, I am unable to ride my velocipede and what with one thing and another feel utterly disgusted with life. The climax coming when our religious reporter do match me for drinks (malted milk and eggs) and he wins (30 cents) to my great discomfort.

Which reminds me how my nephew goes to spend the night with the reigning chum in his life at this moment bating myself, who do consider himself a permanent fixture, and miss the rogue more than I thought possible. So he comes back after school yesterday and pretty full of his visiting and other pleasures. The notable things being that his chum's mother do cook wonderful spiced cookies and they have a playing harpsichord which plays itself. He also mentions what he has for his meals: "We have chicken for dinner last night," he observes, "and pie, and for breakfast we have more pie. Methinks they be pretty pious family!" Which, St. George witness, is a truer saying than he wotted of. For many families these days may lay no higher claim to piety than that.

Out to our medical school yesterday and to interview the dean of it, who speaks to me more comfortably than ever expected. Pointing out that I am welcome to come there to search for news and also observe: "And if I be short with you, Pepys, at any time, mind me not. For by St. Andrew, I am liable to loose my amiability at any time and mean naught by my shortness." Which pleases me mightily. Also showing another side of human nature. If all of us were less quick to take offence some bullies might find this life a paradise to the vexing of we meek, but most of us would be happier.

The news is that the grocers continue their warr on the bakers, which leads us to believe that when bakers and grocers fall out, sober, ordinary honest people are mighty apt to get their dough!

It is also suggested that the men who turn out the bears at our zoo do so being displeased with the visions giver them by their handmade hootche, which fails to produce the animal tent that older tipplers be familiar with in memory. And so failing of that crowing glory of intemperance, they forthwith fall on our wild animals and set them loose. But this sort of vandalism should be put an end to. It was the work of cowards and methinks drunken cowards. Let us see to it that it happens no more and those attempting it be properly punished.

We wish not to be written down as a fomenter of international antipathies, but methinks every Briton will this day carry his back straighter, seeing that the Lords' privy councillors of his majesty do indicate that they want no "Congressional medal of honor" for our "Unknown Lad" who lies in Westminster. Especially from a Congress that would disrupt this empire by every means possible for a little, political end; who introduce laws insulting the King in that no actor is to play the part of royalty on a Yang-kee stage. This Britain still holds that the Wooden Cross is our highest decoration of valor! A million have been issued!

INSURANCE COMPANIES WILL PAY ALL LOSSES

Stolen Mail Insured—Amount of Money Taken Was About $4,000.

"The only people who will lose by the Detroit mail robbery will be the insurance companies," said Postal Inspector D. J. McLean, referring to the hold-up of the mail truck in Detroit and the theft of a quantity of Canadian mail matter. "The money packages stolen, aggregating in value some $4,000, were all insured," Mr. McLean said.

It was first reported that a large number of "race track letters," each thought to have contained money, was included in the loot of the mail thieves, but the inspector investigated this report and found that the "letters," so called, were notices of a meeting of track owners and contained no money. There were 30 of these letters in all.

REORGANIZE STAFF FOR 1922 SOON

Changes Coming At Victoria toria Hospital.

MAY NAME MEDICAL CHIEF

Dr. Tillman Will Probably Head Children's Institution.

Appointment of a medical and surgical staff at Victoria Hospital for 1922 is now under consideration, and the names of the various heads of departments and assistants will be announced within a short while, Superintendent T. H. Heard stated to-day. The reorganization at this time is considered particularly important in view of the enlargement of the hospital administration by the inclusion of the new children's hospital, and the appointment of a permanent medical chief-of-staff is forecasted.

That appointment would not, of course, affect the existing appointment of administrative superintendent, which office is held by Mr. Heard, but would be a position now believed to be necessary by reason of the hospital's extension and the opening up of a separate building for the care of sick children.

The staff of the new children's hospital is already tentatively appointed. It is understood that Dr. W. J. Tillman will be the surgeon-in-chief at that institution.

MANY CLINICS.

Victoria Hospital is also doing an ever-increasing amount of work in the way of clinics. In co-operation with the Institute of Public Health and the Medical School, pre-natal work has grown in one year from an experiment into one of the most largely used of the hospital's health services. Dr. Robert Fergusson is the head of that clinic. The venereal clinic continues to extend its influence, and is a bulwark against the rising tide of social diseases.

The general free dispensary clinic and tuberculosis clinic are visited by hundreds each month. The issue of antitoxins for various communicable diseases is said to be responsible for London's present practical immunity from plagues.

With the opening of the new children's hospital a clinic for sick children will also be opened and special attention given to the question of diet, health preservation, and functional disorders.

FIRE SCARE CAUSES EXCITEMENT AT THEATER

Coolness of Actors Averts What Might Have Been Panic at Majestic.

While day after day and week after week the children of the city in the various day schools are trained just how to act in the event of a fire occurring at any time and great care is taken by the teachers to see that the drills are carried out in perfect harmony with a view to their strenuous work having some effect in later life, the drills had no effect whatever on an enormous crowd at one of the local theaters on Monday night, when a screen fell over in the lobby of the theater and someone got the idea into their head that it was nothing short of a fire raging behind their backs.

In less than half a second everyone in the house was on his feet, intent on escape.

Happily, the management and one of the "heroes" of the play who, by the way, in the midst of a violent love appeal to a girl who had just turned him down, took immediate hold of the situation and by their coolness prevented what might have ended in a heavy loss of life or at least some serious injuries.

J. E. Bodaly, 1 Windsor avenue, has returned to the city on furlough from Portuguese East Africa, where he has been engaged in missionary work for several years.

Specialist Said ECZEMA Was Incurable

—but he reckoned without Zam-Buk

Writing from Sweetwater, Tenn., U.S. Capt. Oscar V. Petty, says:—"For four years I had an obstinate dry eczema. "My skin peeled off, and disfiguring splotches of the eruption appeared on my face and head. A well-known skin specialist said the eruption could not be cured, but friends out in Maine got me to try some Zam-Buk. To my great delight, I soon saw an improvement. The peeling skir stopped within a week. At the time I started with Zam-Buk the eczema had spread all over my body, so that it took reasonable perseverance for the balm to be thoroughly effective. However I am delighted to inform you, that now, by the use of Zam-Buk, my skin has been restored to normal healthy condition." "I have a friend who also suffered from a similar distressing skin affection. In his case too, within a few days Zam-Buk was acting splendidly. He tells me that Zam-Buk beats anything he has ever known."

Zam-Buk cannot be equalled for ulcers, boils, abscesses, piles, ringworm, poisoned wounds, and all sores, wounds and injuries. Purely herbal. All dealers 50c. box, 3 for $1.25. FOR TRIAL SAMPLE mention paper and send 1c. postage to Zam-Buk Co Toronto.

GET Zam-Buk TO-DAY!

RUTH'S
BETTER CANDY BOXED AT BETTER PRICES.
646 Dundas St. x

BE SURE TO GET PARTICULARS FROM THE London Business Institute before enrolling for a Commercial or a Stenographic Course. Phone 7380.

O'Brien College
361 RICHMOND ST., LONDON.
Day and night classes. Night classes Monday, Wednesday and Friday. Three nights for the price of two. Join now.

A VULCAN "PURE AIR" FURNACE
Makes a home cosy.
THE VULCAN CO., LTD.
LONDON.
LOCAL DEALERS.
F. B. Smith & Co. Phone 4208. 172 Maple Street.
Alex. Sutherland. Phone 3605-W. 35 Clarke Street.

Plumbing and Hot Water Heating At Reduced Prices
Let us figure on your new bathroom.
THE Hunt Plumbing Co.
PHONE 1213.
RICHMOND AND KENT STREETS.
J4e-tu,th

"BUILT - IN - CANADA"

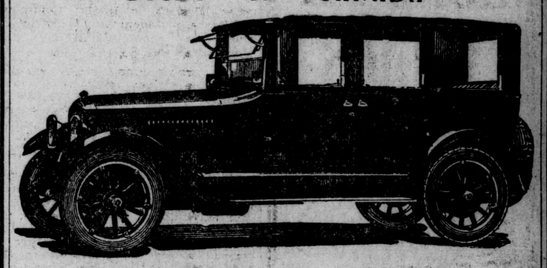

Studebaker

BIG-SIX SEDAN $4325

THE BIG-SIX SEDAN is a completely appointed car. Every detail is expressive of Studebaker thoroughness. It represents a rare coupling of body beauty and chassis dependability. Upholstery of gray mohair velvet plush with curtains to match, cut glass dome light, jeweled 8-day clock, exhaust heater; collapsible steering wheel; massive headlights and novel coach lamps at sides form but a partial list of its appointments.

You are invited to inspect the Studebaker enclosed models now on display in our Show Rooms.

Big-Six Sedan ownership brings all the pleasure of winter, out-of-doors, without the ordinary discomforts.

This is a Studebaker Year

FRANK McLACHLIN
86-90 King Street, London :: :: Phone 8.

NEW PRICES OF STUDEBAKER CLOSED CARS.
Effective on September 8, 1921, prices f. o. b. London, Ontario, includes sales tax and one extra cord tire and bumper on all models excepting the Light-Six Touring Car and the Light-Six Roadster.

Big-Six 7-Pass. Sedan	$4325	Special-Six 4-Pass. Coupe	$3740
Big-Six 4-Pass. Coupe	$4220	Light-Six 5-Pass. Sedan	$2880
Special-Six 5-Pass. Sedan	$3840	Light-Six 2-Pass. Coupe-R'ster	$2420

New Model Ladies' Walking Shoes

Made of black and tan calf leather, low heels on a combination last.

Forepart C width, heel A width. Other widths in same proportion.

For the lady that is hard to fit.

OWEN
199 DUNDAS ST.

Automobile Insurance
COMPLETE COVERING.
F. J. Hammond & Son
261 Royal Bank Building., Phone 977. x

If you think of FLOWERS you should think of West Floral Co.
849 Dundas St. Phone 2187 tu,fr

MR. MOTOR IST
When thinking of the care of your tires, think of us.
The Ontario Used Tire Sales
339 Talbot St. tu,th 601 Adelaide St. x Phone

De Luxe Cafe
The Beautiful Dining-Room Over John A. Nash Jewelry Store.
BEST QUALITY OF FOOD. REASONABLE PRICES.
Come up and enjoy choice dishes selected by our chef.
A La Carte At All Hours.
Skinner's Orchestra 6 to 7.30 p. m. and 10.45 p. m. to 12.15 Midnight. Latest Music.
PHONE FOR RESERVATION 1430.
BERT THOMAS, Manager.
tu,s

NOW
is the proper time to have your piano house-cleaned and tuned. Call
S. BOARDMAN
19 CARTWRIGHT
PHONE 3511.

Repaired
We repair Phonographs, all makes. Our work guaranteed. Experts only employed. Phone 1392 for quick service.
E. W. HOWARD
x

Wm. A. Martin Coal Company
Successor to Webster Fuel Company
717 RICHMOND STREET.
PHONE ONE, ONE, ONE.
No connection with any other coal business.

Lehigh Valley COAL
Order now and be sure of your winter's supply.
EGG, STOVE, NUT, TON.....$18.
PEA COAL, TON.....$14.
SMITHING COAL, TON.....$16.
Delivered anywhere in London.
ORCHARD'S
46 YORK ST. PHONE 208.
x

COAL
Egg $1
Stove $18
Nut $1
Pea Coal $1
PETER FARGNOL

THE VERY BEST
OLIVE OIL
For Medicinal and Table Use
is what we sell only. It is very easy to take, easily digested, and will improve the quality of every salad.
Our Olive Oil
is imported direct from Spain, and is reclarified in our own store for your use.
IN BOTTLES
40c to $1.40
Cairncross the Chemists
Four Graduate Druggists.
210 Dundas St. Phone 580.
"Experts in Kodak Photography."

This Cool Weather Requires Fire of
WOOD
GILLIES COAL & WOOD
Phone 1312. Cor. Adelaide and Bathurst
x

Leather Goods
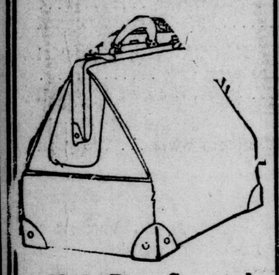
Club Bag Special
Walrus grain, leather lined, sewed-in frame, double handles.. $12.00
A complete line of Trunks, Suit Cases, Music Rolls, Purses and Overnight Bags.
J. Darch & Sons
London's Largest Leather Goods Store.
377-383 TALBOT ST.
NEAR KING

WONG'S CAFE
COME AND ENJOY A SEASONABLE DISH OF
FROG'S LEGS
x

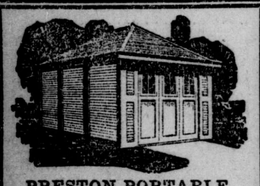
PRESTON PORTABLE
GARAGES AND COTTAGES
Prices have been greatly reduced.
Write for Illustrated Folder.
THE METAL SHINGLE AND SIDING COMPANY, LIMITED.
60 Guelph Street, Preston Ont.
xJ1fn

Scranton Coal
Well Screened, Immediate Delivery.
erner, 494 Hill. Phone 1267-J.
x

WRAY'S
In order to reduce our stock we are giving a discount of 20 per cent. off our large stock of Diamonds, Watches and Jewelry. Any $5 article will cost you $4; $100 Diamond Ring will cost you $80.
It will pay you to see us if in need of anything in our line.
W. J. WRAY & CO.
Wholesale and Retail Jewelers.
234 Dundas Street
LONDON, ONT.
"The Store With The Stock."
x

orges Creek Smithing Coal, per ton $16
eaman & Son
k Street. tu,s Phone 312.

TRUSSES
No charge for fitting.
ANDERSON & NELLES
268 Dundas Street, London.
x

OAL and WOOD
Phone 347 for service.
HANTLER BROS.
x

COMMEND POLICY OF ATTY.-GENERAL

Delegates to Epworth League Convention Are Pleased

GAMBLING QUESTION UP

Large Attendance at Annual Meeting of District

By a standing vote the Epworth Leagues of the London district, assembled in annual convention at Dundas Center Church, yesterday commended Hon. W. E. Raney, attorney-general of Ontario, for his fearless stand on the question of all forms of public gambling. The evening rally was the largest in the history of the district leagues and was featured by the installation of the new executive including the incoming president, H. Reavely, of Hale street, and an address by W. L. Clark, a prominent lecturer and author, of Leamington.

The convention was divided into two sessions, consisting of a public rally in the evening and a meeting for the leaguers in the afternoon. Rev. W. E. Millson gave an address on evangelism and social service at the afternoon session, and was followed by the Rev. S. J. Thompson, who spoke on "Methodist Missions in British Columbia. W. Boyce, president of the district presided.

LARGE ATTENDANCE.

The turnout was large, especially from the rural districts. Dundas Center, with 85 per cent. of its enrollment present, had the largest representation, while North street, with 81 per cent., captured the record for the rural section. Each league was called upon to report its membership, attendance and missionary contributions, and it was shown that the various leagues have contributed considerably over $2,000 during the past year to missionary enterprises. Each league was assigned to a different section of the church, where banners denoting their congregation had been previously placed.

The text of the communication to be forwarded by the convention to the attorney-general follows:

"We, the Epworth Leagues of the London district, in convention assembled, do extend most heartily our congratulations on your splendid efforts to do away with race track and all other forms of public gambling. We appreciate your courageous stand on this evil, which has become a public scandal and a blotch on the fair name of our province. You have no doubt raised enmity by your actions, and we therefore send you our warmest thanks and pledge ourselves to support you in the arduous task which you have undertaken."

A second resolution was to Frank Langford, of Toronto, requesting that the Epworth League ritual which, for some reason, has been deleted from the church discipline, be inserted once more, and at the earliest possible moment.

Rev. W. E. Millson, of the department of social service and evangelism, in his afternoon address pleaded with the young women not to set a pace in dressing that cannot be followed by their sisters, who may not be in as fortunate circumstances financially. By following every dictate of fashion they make other girls feel uncomfortable and this was decidedly ill-advised, especially in a league meeting.

Rev. S. J. Thompson outlined the history of Methodism in British Columbia since the earliest times and his address was listened to with great interest. Mr. Clark, of Leamington, who gave the address of the evening, spoke on "The Garden of Youth," and pointed out the folly of sowing the seeds of sin in soil which the Lord had intended should be used for bringing forth only good deeds. He referred to the Epworth League as one of the most productive of seeding places.

Rev. J. A. Agnew, who was returned as honorary president of the convention, told the leaguers that the people of to-day were taking things too easily and this spirit was responsible for the empty pews in the average church. He introduced and inducted into office the following officers: President, H. Reavely; first vice-president, Maitland Numa; second vice-president, Helen Hardy; third vice-president, Alice Carley; fourth vice-president, Rev. W. E. Jewitt; fifth vice-president, Mrs. A. J. McLean; recording secretary, Gladys Smith; corresponding secretary, Mrs. E. A. Hunt; conference representative, W. Boyce; secretary evangelism and social service, Rev. W. L. Hiles.

During the evening session Mrs. W. B. Wortman rendered vocal numbers, while Misses Dorothy and Gertrude Cahill gave appropriate violin selections.

WILLIAM HENRY DEAD

William Henry, a well-known Londoner, died at his late residence, 19 Queen's Place, last night, after an illness of a few days. Deceased was 34 years of age and was the son of Mr. and Mrs. Robert Henry, Caradoc Township. He was born in this city and resided in the North End for a number of years.

Besides a widow and infant daughter, he is survived by his mother and father, three sisters, Annie, Nelli and Lena, two brothers, Jack and Jim, all of this city.

The funeral arrangements have not been completed yet.

High-Grade, Well-Screened
PEA COAL
$12 PERTON
3½-TON LOTS, $40.00.
Anderson Coal Co.
PHONE 1391.

OUIJA BOARD
The Mystifying Game, supposed to answer questions—past, present and future.
Sold at Peel's Toy World.

Now is the time to buy
COAL
for next winter. We deliver promptly to all parts of the city well-screened COAL for all purposes.
HUNT BROS.
276 WATERLOO ST. PHONE 412.
tu,th

ROYAL TEMPLARS OF TEMPERANCE REVIVED

At a largely-attended meeting at the Foresters' Hall, East London, the London Council of the Royal Templars of Temperance was reorganized and the following elected to office: Select councilor, Thomas Leah; vice-councilor, Mrs. Annie Ellison; financial secretary, William Giles, 280 Talbot street; recording secretary, Mr. Wade; herald, Mr. Osborn; chaplain, Mrs. Carney; warden, Clement Ellison; past chancellor, Mr. Jewell; guard, Mr. Garnard.

Seven applications were received for membership, but on account of the inclemency of the weather but two reported for initiation.

Manager of Insurance Bro. A. H. Lyle and Organizer Bro. Allen, both of Hamilton, were present at the session and briefly addressed the council.

Bros. Wade and Giles were appointed a committee to secure the Foresters' Hall in the Dowler building for meetings on the second and fourth Fridays in each month.

At the Theaters

THE MAJESTIC.

That old-fashioned love story which is so dear to the hearts of many thousands of book lovers and theatergoers all over the world, "The Trail of the Lonesome Pine," was presented to a packed house at the Majestic Theater last night and will be offered there for the remaining part of the week.

The theme of the story deals with life in the wilds, love and intrigue and is one that grips the heartstrings and creates forty emotions.

The story deals with an uneducated girl in the heart of the wilderness, way down in the mountains of Virginia. While out for a run through the woods one day, among the only friends she had ever known, the birds of the air, the animals in the woods and the babbling brooks, she meets a handsome young Easterner, who had picked out that particular part of the country for a holiday. Knowing that her people were moonshiners, and fearing that he was one of those cursed "revenooers" which many of the Southerners had cause to fear, hate and respect, she is very backward at first, and it is only after many secret meetings that she is at last persuaded to present him to her folks.

The happy days soon come to an end and he is forced to return to the city with a promise of a quick return.

Shortly after he has gone an old feud breaks out among the hill gangs and "June," as the girl is called, is forced to take refuge in another part of the country.

A long time after, when both had given up all hopes of ever seeing each other again, they had a chance meeting at the place where they had first met and are happily reconciled.

The Grew players are rapidly instilling themselves in the hearts of Londoners and with this offering merely put another feather in their caps.

ALLEN'S

One of the largest audiences of the season witnessed the first showing of "Dangerous Curve Ahead," the feature picture being presented the forepart of this week at the Allen Theater. The story, in part, is as follows:

Phoebe Mabee is engaged to Harley Jones when the inevitable third party arrives in town. Phoebe immediately commences a violent flirtation with him and breaks off her engagement with her fiance. Following a period of miserable repentance the engagement is renewed and they are married.

After a long and miserable career of married life and under the restraints imposed by the care of her home and the rearing of her two children she seizes upon the first opportunity of again tasting the wine of life when her husband is away on a business trip.

How she avoids the "Dangerous Curve" and is brought to her senses by the illness of her little child constitutes a happy ending to the picture.

Presented on the same bill is the great laugh producer, Snub Pollard, in a comedy entitled "Late Lodgers." Allen's News Pictorial, Canada's supreme soprano, Beatrice O'Leary, who was forced to respond to several encores, and Allen's Concert Orchestra.

Monday afternoon's matinee and baby show attracted a large audience. Dr. H. A. Stevenson acted as judge.

THE PATRICIA.

The large audience which filled the Patricia Theater last night to witness the first local showing of "The Shark Master," starring the Universal player, Frank Mayo, were treated to a full program of interesting romance, stirring adventure and plenty of thrills.

Sublimated thrills were furnished by a fire in mid-ocean, the sinking of a huge liner, a tropical hurricane, a dive from a high cliff into the foaming breakers and the rescue of an island maiden from the shark-infested waters.

One of the features of the picture is the handling of a score of fear-crazed sailors, who had mutinied during a storm at sea, and forcing them to return to their posts of duty.

As a lover Frank Mayo fills the duty to a "T" no matter under what circumstances the affair may be. In the picture he has two very serious affairs of the heart. First the conventional love affair with the girl in his own station of life, and later, as a derelict, in a soulful union with an untamed maiden in the South Sea Islands.

On the same program a Starr comedy and two-reel Western drama, starring Eileen Sedgewick as "The Girl in the Saddle," together with Bill and Cora Monohan, star vaudeville entertainers, who offer a comedy skit entitled, "Hot Town Artists," is presented.

LOEW'S.

William A. Brady's picture production of "Life," based on Thompson Buchanan's stage success, was well received by the large audience which was present at Loew's Theater last night.

As an excellent example of the melodramatic stories, which were all the rage some years ago, "Life" has qualities which make it quite acceptable to all classes of movie fans. One watches with tremendous interest the vain struggles of an innocent man, accused of a crime, trying to escape the fate which menaces him, and when his faithful wife, after many dramatic incidents, at last succeeds in freeing him and bringing the guilty ones to justice, the conclusion is naturally a very happy one. The picture was well produced, and the heart interest and appeal of the story manifest themselves with convincing force.

Among the added attractions is a Mack Sennett comedy, "Hard Knocks and Love Taps," presenting an amusing struggle of domestic life. Loew's concert orchestra, under the direction of Joseph Tirri; British and Canadian Pathe news and three vaudeville attractions.

Heading the vaudeville is an offering of comedy singing and talking by Baldwin, Austin and Gaines. Connie and Albert have a good offering in comic songs and parodies and a school days' act, and, last but not least, Byron and Langdon with a comic skit.

The program will be repeated again to-morrow and on Wednesday.

GRIFFENHAGEN DISMISSED.

OTTAWA, Oct. 10.—Notice has been served to the firm formerly known as Griffenhagen and Associates by the Cabinet committee on efficiency and economy of the termination of their employment to reorganize Government departments.

Progressiveness Brings Untold Wealth

Progressiveness is the fire of business—the blaze which sweeps away old views, old methods, old ideas. It is the new power that makes new paths, tries new ways, cultivates new faiths. Without it business would wear leaden feet. Be progressive in all things. Don't be satisfied with ordinary diamonds. Buy Perfect Blue White Diamonds from John A. Nash, My Jeweler, 182 Dundas street, "where you will eventually buy" gifts that last.—Advt.

REGISTRATION AT WESTERN IS 729

Largh Growth in Classes Shown by Official Figures

350 IN ARTS CLASSES

150 Taking Medical Course and 229 Public Health

The total registration of the classes at Western University for the term just opening is so far 729, according to figures given out last evening by Lieut.-Col. W. J. Brown, secretary. They are divided as follows:

Arts	350
Medicine	150
Public Health	229
Total	729

This does not take into consideration the summer extra-mural or extension classes, but only those who are in residence.

The number is mighty gratifying to the governors and staff of the university, putting Western as it does, in a position where it compares not unfavorably with other Canadian universities As Colonel Brown pointed out last night, the arts department registration is more than half that at McGill last year, and more than 60 per cent. of that of Queen's University.

HEALTH REPORT.

The following number of communicable diseases have been reported to Dr. W. S. Downham, medical officer of health, for the week ending October 8: Diphtheria, four cases, and one case each of scarlet fever, chickenpox, typhoid fever and whooping cough.

Rheumatism?
Or Neuralgia, Sciatica, Lumbago?
The remedy is simple, inexpensive, easily taken and harmless.
Templeton's Rheumatic Capsules
Your druggist will supply you. Write for free trial to Templeton's, 56 Colborne St., Toronto.

Wretchedness OF Constipation
Can Be Quickly Overcome by
CARTER'S LITTLE LIVER PILLS.
Purely vegetable—act sure and gently on the liver. Relieve biliousness, headache, dizziness and indigestion. They do their duty.
CARTER'S LITTLE LIVER PILLS
Small Pill—Small Dose—Small Price

MR. RAYMOND RESIGNS

Postmaster of Brantford Prepares to Enter Federal Campaign.

BRANTFORD, Oct. 10.—W. C. Raymond, postmaster, nominated on Saturday by the Liberals of Brantford riding, sent his resignation of the federal post by registered mail to the post office authorities.

VICTIM IDENTIFIED.

TORONTO, Oct. 10.—The woman who was struck down by an automobile on the street on Sunday night and died to-day in the hospital, has been identified as Mrs. Margaret McMeekin, a widow, who came to Toronto from England last June.

The Canada Trust Company
Will Offer for Sale on October 18th next the Lots Shown By This Plan

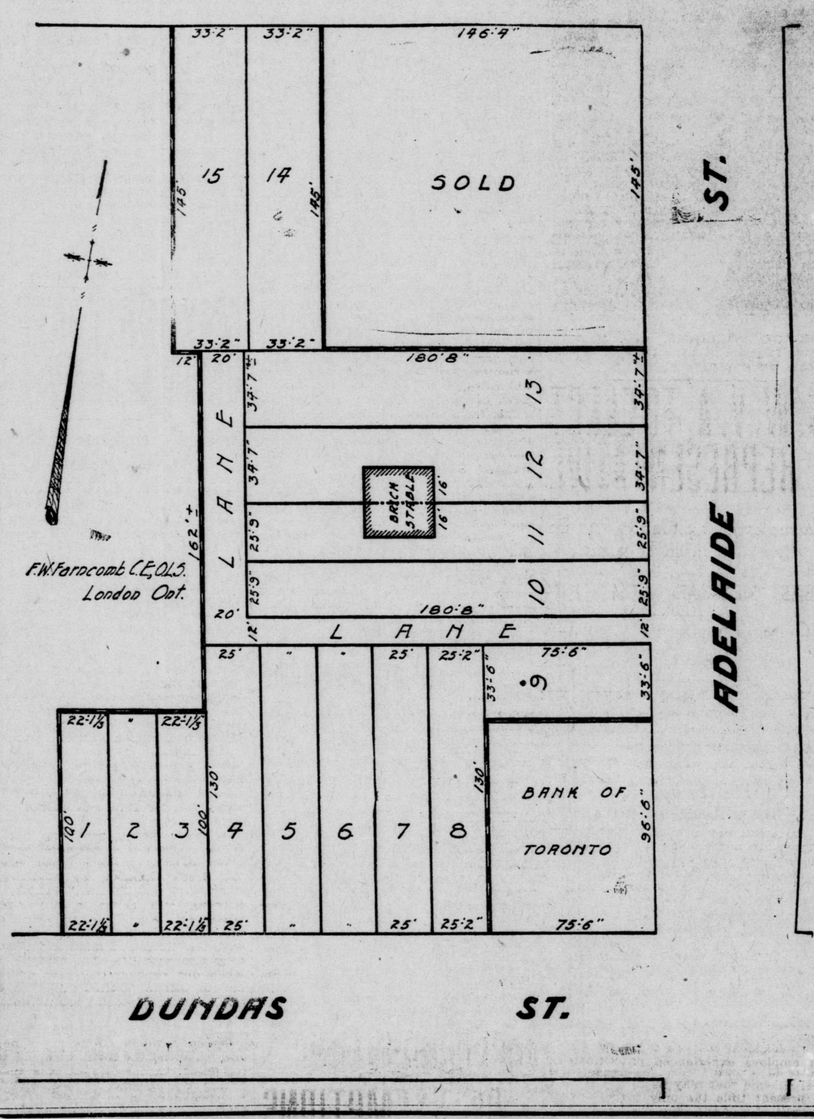

Auction Sale
---OF---
Real Estate
The CANADA TRUST COMPANY
WILL OFFER FOR SALE BY AUCTION ON THE PREMISES, ON
Tuesday, October 18, 2 P.M.
Fifteen Choice Building Lots in this attractive survey, as follows:
Lot 1—Dundas street, 22 feet 1 1-3 inches by 100 feet.
Lot 2—Dundas street, 22 feet 1 1-3 inches by 100 feet.
Lot 3—Dundas street, 22 feet 1 1-3 inches by 100 feet.
Lot 4—Dundas street, 25 feet by 130 feet.
Lot 5—Dundas street, 25 feet by 130 feet.
Lot 6—Dundas street, 25 feet by 130 feet.
Lot 7—Dundas street, 25 feet by 130 feet.
Lot 8—Dundas street, 25 feet 2 inches by 130 feet.
Lot 9—Adelaide street, 33 feet 6 inches by 75 feet 6 inches.
Lot 10—Adelaide street, 25 feet 9 inches by 180 feet, 8 inches.
Lot 11—Adelaide street, 25 feet 9 inches by 180 feet 8 inches.
Lot 12—Adelaide street, 34 feet 7 inches by 180 feet 8 inches.
Lot 13—Adelaide street, 34 feet 7 inches by 180 feet 8 inches.
Lot 14—Queen's avenue, 33 feet 2 inches by 145 feet.
Lot 15—Adelaide street, 33 feet 2 inches by 145 feet.
Don't miss this special opportunity to obtain lots for business or residential purposes so contiguous to center of city.
For terms or further particulars consult
The CANADA TRUST COMPANY
Opposite Post Office, or
C. N. COOPER, Auctioneer.
J11i-tu,s

FRANK McLACHLIN'S
Used Car Specials
FOR TUESDAY, WEDNESDAY AND THURSDAY, THIS WEEK.
A chance to save some money. We have just taken in a D-45 McLAUGHLIN TOURING, four first-class tires, body and top in fair condition, running very good. Will sell as if before putting it through our shop for $650
$595 will buy a FORD SEDAN, 1918, Gray & Davis starter, H. & D. shock absorbers, tires A1, mechanical condition good.
USED FORD ROADSTERS are scarce. Here is your chance. We have one with four tires nearly new, mechanical condition good. for quick sale $295
FRANK McLACHLIN
OVERLAND, STUDEBAKER AND PACKARD DEALER.
86-90 KING STREET, Half Block West of Market.
J11i

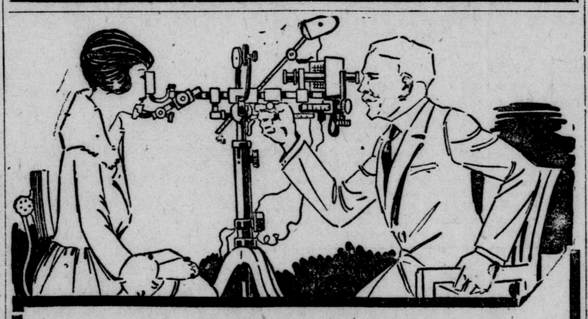
Expert Examinations
On the thoroughness of the physician's diagnosis depends the value of his prescription. On the thoroughness of the optometrist's examination of your eyes depends the correctness of the formula by which the lenses for your glasses are ground.
Our examinations are perfect, yet we make no charge for them.
MODERATE PRICES
F. STEELE
EXPERT WORK
210 DUNDAS STREET.

Christmas Next
Arrange for sittings for your Christmas Photos now, at
Darragh
PHOTO STUDIO, 214 DUNDAS STREET.
(SUCCESSOR TO EDY BROS.) tu,s

OUT at the knees, out at the heels—what a problem it is to keep Children supplied with Stockings!
Why not buy Penmans Seamless Hosiery and forget your troubles? They are strongly knit from the best long-fibred yarns and reinforced at the points of greatest wear.
Penmans Hosiery
"THE STANDARD OF EXCELLENCE"
Penmans Limited, Paris. Also Makers of Underwear and Sweater Coats.

"FRENCH LEAVE" BRILLIANT PLAY

London Comedy Success Delights Audience at Grand

EXCELLENT ENGLISH CAST

Story a Delightful One of the French War Zone

When a pretty woman throws the wrench into a man-made machine she generally makes a terrible mess of things. Just as "generally," however, she gets out of the mess by the simple feminine trick of enlisting the sympathies of someone, necessarily a man, who, knowing how the machine is made, has the proper idea for taking it to bits as a preliminary to a search for wrenches. Add a dash of destiny favorable to pretty women and the machine returns to position, well oiled and running as easily as need be.

Some such complications as the above were set on foot "Somewhere in France," when little Mrs. Glenister, a bride of a few months, in utter defiance of military rules, decides to visit a brigade resting out of line, in which her husband, Capt. Harry Glenister, holds rank as brigade major. Mrs. Glenister threw the wrench. But it took the combined fascinations of "Mlle. Juliette," the quick thinking of Corp. Sykes and the gruff sympathy of Brig.-Gen. Archibald Root, C.B., to bring the machine to a halt just a second this side of the "crash." And even then it is to be doubted that the crash could have been averted if destiny, in the guise of a serious illness, which befell the divisional officer, had not put Gen. Root temporarily in command, with power to send Mrs. Glenister back to Paris "under a military escort," efficient enough to keep that lively young lady in order, namely, under escort of her husband.

TENSE MOMENTS.

Of course there are tense moments. Among these the moment in which Captain Glenister first finds out who the fascinating Mlle. Juliette really is. The moment in which that honest soldier and lover feels his first pang of jealousy on account of what he calls the "sickening egotism of that swine," Lieut. George Graham, acting staff captain. The moment when General Root indulges fairly freely in Madame Denaux's "vin ordinaire," makes a pretty speech and squeezes Mlle. Juliette's hand under the mess table. The moment when M. Jules Marnier, brigade interpreter, in the fury of his zeal against spies, discovers that Mlle. Juliette is the infamous Olga—"Something," and warns all and sundry against the dangerous subtleties of that much-sought-for young woman.

Corporal Sykes, brigade mess corporal, and Rifleman Jenks, mess waiter, consider the "goings on" in Madame Denaux's brigade billet to be "some'fing awful," and prognosticate that things will grow "awrfuller and awrfuller before they finish." Despite, however, the gloomy foretellings of these men of poached eggs and pick-me-ups, the clouds that overshadow the messroom in due season roll by, as lightly as the clouds that hide the prospect of erstwhile sunny France from Madame Denaux's window. And when at length the sun shines it shines not alone upon happily reunited lovers, but upon the befogged mentality of Jenks, who, young as he is, must that day have gotten a comparatively clear look-in on the ways of women.

Madge Surtees gave a vivacious and finished interpretation of the role of Mlle. Juliette. Her "broken English" is capital. Her French cafe chantant mannerisms are true to the life. She dresses the part with the requisite "flare." And if her transitions from the role of the Paris popular singer into that of the English lady and wife lack a trifle in verisimilitude, why let it be said that such transitions are among the most difficult in dramatic art. Miss Surtees is a brilliant and attractive little artiste.

Jack Murtagh's work as Captain Harry Glenister is worthy of the highest commendation. Though the audience was fairly rocking with merriment, it is Mr. Murtagh's art to "moult no feather." Serious and overcast in his jealousy of Graham, he lets the audience laugh itself into hysterics and never cracks a smile. It was a perfect piece of control, an earnestness of character conception which made of his role a sheer delight.

Walter Edwin as the testy and yet kind-hearted General Root, has, perhaps, a more conventional part. It is, however, a part into which, by his clear-cut conception of the character, as also by sudden gusts of self-criticism and humor in the man, he infuses a real originality. The evening closed with everybody in love with General Root.

Harry J. Thomas gave a gentle and true-to-life interpretation of the role of Corporal Sykes; nothing overdone and yet nothing come tardy off in the make-up of the old soldier. Charles Romano made a bright and whimsical Lieutenant Graham. William Dean was a true Cockney comic in the character of Rifleman Jenks. John Skinner gave a neat and excellent interpretation of the French interpreter. While Genevieve Bortolacci, with her voluble harsh peasant French, as well as by the haunting sense of tragedy in her, ran the requisite shadow line into the brilliant and laughable scene.

"French Leave," taking it on the whole, is as good an antidote for glooms as could be imagined and well worth seeing.

The one scene is simple, but well set. Costumes for the most part military, relieved by Mlle. Juliette's gaudy "frou frou."

A good-size audience, every member of which was cheered and delighted.

"French Leave" will be repeated tonight and on Wednesday, matinee and evening. It is worthy the patronage of London. FANFAN.

SLEEP

Can you do it well? Just one or two doses of DR. MILES' NERVINE—$1.20 will soothe the irritated and overstrained nerves. Guaranteed Safe and Sure.

For sale by Standard Drug, Limited, London, Ontario; Taylor's Drug Store, 390 Richmond street, London, Ontario. —Advt.

4% Interest

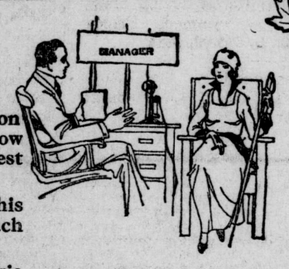

"I have $1,000 on deposit. I now receive $30 interest each year.

At 4 per cent. this would be $40 each year.

The Huron & Erie is 57 years old and its assets total over twenty-two million dollars.

Why shouldn't I open a 'Special Interest' Savings Account today at the conveniently located Huron & Erie?"

THE SAVER WINS!

The Huron & Erie
MORTGAGE CORPORATION
"Older than the Dominion of Canada"

Four Branches in London:
Richmond Street, opposite Post office
Market Square
Dundas Street, opposite Rectory Street
Corner Elmwood Avenue and Wortley Road

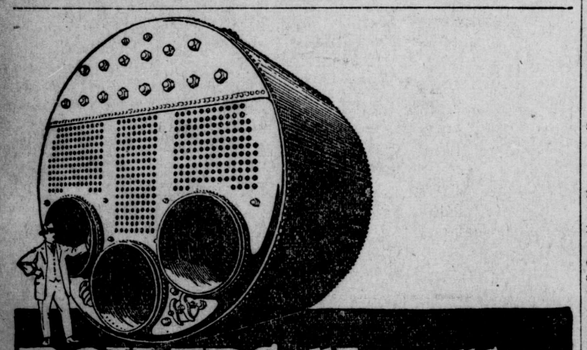

BOILERS all Types, all Sizes.
Waterous
BRANTFORD, ONTARIO, CANADA

Watch Your Gums—Bleeding a Sign of Trouble

Medical science knows how serious is the sign of bleeding gums. For it knows that tender and bleeding gums are the forerunners of Pyorrhea, that dread disease which afflicts four out of five people over forty.

If the disease is unchecked, the gum-line recedes, the teeth decay, loosen and fall out, or must be extracted to rid the system of the Pyorrhea poisons which seep into the system and wreck the health. These poisons often cause rheumatism, nervous disorders, anaemia, and other ills.

To avoid Pyorrhea, visit your dentist often for tooth and gum inspection, and use Forhan's For the Gums. Forhan's For the Gums will prevent Pyorrhea or check its progress, if used in time and used consistently. Ordinary dentifrices cannot do this. Forhan's keeps the gums firm and healthy—the teeth white and clean. Start using it today. If gum-shrinkage has already set in, use Forhan's according to directions and consult your dentist immediately for special treatment.

35c and 60c tubes in Canada and U. S. If your druggist cannot supply you, send price to us direct and we will mail tube postpaid.

Formula of R. J. Forhan, D. D. S.
Forhan's, Ltd., Montreal

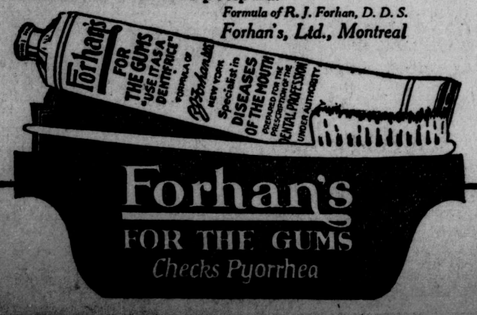

Forhan's
FOR THE GUMS
Checks Pyorrhea

NO NIGHT CLASSES IN LOWER SCHOOLS

Inspector Edwards Shows Fallacy of Proposal.

Inspector C. B. Edwards yesterday asserted that he would not recommend the establishment of night public school classes to be held in various wards. This proposal was made direct to the Board of Education by Dr. George Weir, school attendance officer, instead of through the senior inspector. It is believed that the plan would mean the spending of a considerable sum, and that the establishment of night public school classes might subvert the night school work of the technical school, where a thousand young Londoners are attending each week.

Mr. Edwards will, however, take due cognizance of that part of Dr. Weir's report which stated that considerable illiteracy existed in London. These cases will be thoroughly investigated and such illiterates, if found, may be compelled to attend the night classes at the Technical School, where ample provision is made for any degree of intelligence, classes for foreigners being one of its many activities.

The night school enrollment is growing at an unprecedented rate, Principal H. B. Beal announced to-day, and during this week the few remaining places may be filled on application.

MAY ARBITRATE ON SMALLER WAGES

Probable Outcome of Proposed C.N.R. Reduction

OTTAWA, Oct. 10.—The question of wage reductions, as affecting the lower paid employees of the Canadian National Railways, will in all probability be referred to a board of arbitration as a result of the stand taken by F. P. Brady, adviser to the National Railways executive, before the board of conciliation, which met this afternoon.

A previous session of the board a few days ago was adjourned in order to allow the representatives of the railway and the employees to negotiate to a further extent. Mr. Brady agreed to the withdrawal of all suggestions of a revision of the schedule of working conditions, but refused to consider any alteration of the scale of wage reductions which the company made effective on July 16 last.

The representatives of the employees maintained that the reductions in the case of the lower paid men were improper at the time when they became effective, and much more so at the present, because the cost of living had shown decided advances during the last two months.

As a result of the firm stand taken by both parties, H. P. Hill, chairman of the conciliation board, stated that he would at once make a report to the Minister of Labor. The only course left in order to settle the dispute would be the appointment of a board of arbitration.

ASSAILS CRITICS OF DEPARTMENT

True Facts Bared by Manager Buchanan Who Brands Story Colossal Misrepresentation.

"Colossal misrepresentation of facts" quite well expresses the opinion given by Manager Buchanan, of the Utilities Commission yesterday with reference to the story as carried by a local paper on Saturday of a South London lawn having been laid waste by the city pick and shovel gang. According to the story the owner of the lawn registered several complaints to the department because her lawn had been torn up and left with a big hole in it for five weeks by the men who were laying water mains.

"We have never received any complaint of that case," said Mr. Buchanan. "The least any paper could do before publishing any such story that reflects on the action of any civic department would be to secure the complete facts before giving the case publicity. In justice to us we should have been asked for a statement of the situation before the story was published. If any complaints had been made to this department they would have been looked into immediately."

LEAGUE PROVES VALUE TO WORLD

Sir George Perley at London Tells of Geneva Parley

LONDON, Oct. 10.—(Canadian Press Cable)—Sir George H. Perley, Canadian high commissioner, returned to-day with Rt. Hon. C. J. Doherty to London and gave the Canadian Press some impressions of the second assembly of the League of Nations, which has just concluded.

Sir George said the league had already justified itself. It was unfortunate that so many people expected too much from the start. The very fact that the representatives of the different nations got together and discussed matters had in itself made for world peace. The discussions throughout, he said, were characterized by a degree of patience and tolerance that was most inspiring.

Of the work accomplished, said Sir George, the outstanding achievement was the formation of a permanent court of international justice, which the powers had tried to establish several times previously. A step forward had also been made regarding the traffic in women and children, the assembly extending the international convention handling this matter. The league had also shown the world what could be done by joint action in health matters. Regarding typhus, Canada had given generously towards this and it was hoped that other nations would increase their subscriptions.

Concerning the criticism leveled against the league, alleging unduly heavy expenditure, Sir George Perley said two experts, one English and one French, had investigated and reported that the expenses were not excessive.

DELAWARE, Oct. 10.—The funeral of Louis W. Vail, who died at St. Joseph's Hospital, London, October 5, was held on Friday afternoon last, and was largely attended.

Interment was made at the Old Cemetery, Delaware.

LONDON PUPILS GET CHANCE AT 25 MEDALS

Special Activities Mark Opening of Fire Prevention Wook—Firemen Are Distributing Literature.

It has been decided that 25 of the medals to be awarded by the Ontario Fire Prevention League, Inc., as prizes for the best essay on fire prevention subjects, to be written by pupils in Grades III. and IV. of the public, private and separate schools, will be open to competition by pupils in London.

Among the other allotments for the province are the following: Toronto 180, Hamilton 40, Ottawa 40, Amherstburg 2, Aylmer 2, Beamsville 2, Blenheim 2, Brantford 12, Chatham 8, Galt 8, Goderich 3, Guelph 7, Kitchener 7, Leamington 2, Listowel 2, Morrisburg 2, Owen Sound 10, Petrolea 3, Ridgetown 2, St. Thomas 7, Sarnia 8, Stratford 6, Strathroy 2, Walkerton, Walkerville 3, Wallaceburg 3, Waterloo 3, Windsor, 9, Wingham 2, Woodstock 8.

One medal each is allotted to all villages with a population of less than 1,000 under the 1911 census, and also to counties outside the established boundaries of cities, towns and villages. Fire prevention topics will be taken up in the city schools this week.

The local branch of the Ontario Fire Prevention League, which is really a subcommittee of the Chamber of Commerce, under the chairmanship of J. M. Watt, has been busy in the distribution of literature in preparation for the fire prevention week which commenced on Sunday. The annual meeting of the Ontario Fire Prevention League, Ico., will be held in Toronto on Tuesday, October 18. J. M. Watt will probably attend from London. At that meeting reports of what has been accomplished during the week will be submitted.

The firemen are busy to-day distributing literature calling attention to the citizens the significance of fire prevention week and asking the co-operation of all citizens of Canada to cut down the national waste, resulting from fires which may, with a little care, be easily prevented. Booklets and colored signs are being distributed to the various public offices in the city.

KITTEN DIES PINING FOR ABSENT PUPPY CHUM

A Little Story of True Love With Pitiful Ending.

An interesting story of the love of a kitten for a fox terrier pup comes from Malcolm McKenzie, of Byron. It is a story which will interest animal lovers and which Mr. McKenzie thinks ought to enlist others who are not already lovers of animals.

The last one of a litter of fox terrier puppies took a great liking to a scraggy little kitten of no particular breed and the two became great friends. They always slept together, the kitten curled up between the paws of the terrier. The friendship developed between the two and they were always together.

Finally one day the pup was sold and taken away. Almost immediately the kitten began to pine and refused to eat or drink anything. No particular attention was paid to the little bit of fluff, as the owner believed that it would get over the loss of its playmate in a few days. One day the kitten was missed from the house and was later discovered in the yard, lying with its head between its paws, dead. The kitten, deprived of its playmate, had died of a broken heart.

New and Beautiful Lingerie Fabrics For the Daintiest Undergarments

These new fabrics disclose the art of the weaver, by whose clever work the finest of cotton yarns spun are constructed into the wonderfully sheer and dainty materials we are showing at this present time, and just at the right time to commence your Christmas gifts. The personality of your own work on one of these lovely fabrics will add to the pleasure of the recipient, and what could be more acceptable to the bride-to-be. There are sheer white materials for underwear that vie with silk and are much more durable; novelty crepes, broches, etc., for nighties or camisoles; the daintiest of sheer silk mixtures and fine voiles for negligees.

NOVELLO BROCHE, a pretty silk and cotton material, different patterns, in shell pink, 36 inches wide ..... **95c yard**

ROSEBUD CREPE, a plisse weave, white ground with little rosebud patterns; 30 inches wide ..... **65c yard**

BUTTERFLY AND FAIRY CREPE is the latest craze for lingerie. See these; 30 inches wide ..... **55c yard**

JAPANESE NAINSOOK, in soft shade of pink, very fine; 44 inches wide **85c yard**

PARIS MUSLIN, for sheer lingerie, orchid, pink, sky, white; 38 inches wide **45c yard**

LINGERIE CREPES, soft, easily washed, new pretty colors and white; 30 inches wide ..... **45c and 55c yard**

TOBRALCO, of silk-like texture, all white, for pyjamas that are dainty and useful ..... **75c yard**

SHEER VOILES, for the popular negligee, in finest of weaves, 40 inches wide .... **75c to $1.25 yard**

NAINSOOKS have established themselves as favorites for underwear .... **39c, 49c and 69c yard**

HORROCKSES' NAINSOOKS, special weaves that are very fine .... **$1.00, 85c and 69c yard**

SCOTCH NAINSOOK of finest texture, extra sheer; 40 inches wide ... **75c yard**

TARANTULE, once sued always a favorite for lingerie; all white **80c, 90c, $1.00 yard**

IRISH MULL, made in Belfast; it rivals the finest handkerchief linen; 45 inches wide ..... **85c yard**

SCOTCH AND SWISS BATISTES, make lovely slips, gowns, etc.; white only; 45 inches wide .....**75c, 90c and $1.00 yard**

New and Pretty Oriental Bead Girdles

In various styles and colors, made of wood, beautifully finished and highly polished, two yards long, light in weight with tassel ends, in plain and two-tone color combinations; something entirely new. See them at Trimming Counter, Aisle D. Prices .... **$2.00 to $4.00**

At the Stationery Counter

Eaton, Crane and Pike's Highland Linen with gold or colored border, in white, blue, pink, gray and mauve. At ..... **90c box**

Without the border ..... **50c box**

Correspondence Cards, in same colors, with gilt edge and border ..... **90c box**

In plain cards .... **50c box**

JAEGER *(Fine Pure Wool)*

Negligee Shirts
Have a Distinctive Style

Made of fine Pure Wool Taffeta, in exclusive patterns, Jaeger Pure Wool Shirts have all the "appearance" which superior material and skilled workmanship give to Jaeger Goods.

They are superior to cotton or linen, not only for exercise and outdoor sports, but also for year round wear in office, or when travelling. Made in all sizes, with single or double cuffs, shirt or coat style.

For Sale at Jaeger Stores and Agencies throughout Canada.

A fully illustrated catalogue free on application.

His Master's Voice October Records Are Here

12-inch Records, $1.25.

No. 64983—My Laddie Boy..... Braslan
No. 64984—In the Shade of the Palm ..... Gogorza
No. 64987—There's Sunlight In Your Eyes..Werrenwrath
No. 64977—Hungarian Dance ..... Elmars
No. 64987—Nightingale and the Rose ..... Garrison
No. 64985—The Want of You ..... Johnston
No. 64979—Faust ..... Morini
No. 64986—Tarandole ..... La Scola Orchestra

12-inch Records, $2.00.

No. 74698—Finlandania ..... Philadelphia Orchestra
No. 88640—Mother Goose Songs ..... Homer

Dance Records, $1.00 Each.

No. 216324—Mimi, fox trot ..... Melody Mea.
Bandana Days, one step ..... Melody Mea.
No. 216325—WangWing Blues, fox trot, Coleman's Orch.
When the Sun Goes Down, fox trot ..... Coleman's Orch.
No. 216326—A Baby in Love, fox trot..Coleman's Orch.
Who'll Be the Next to Cry Over You, fox trot ..... Coleman's Orch.
No. 216327—Why Dear, fox trot ..... Bick's Orch.
Near Me, fox trot ..... Bick's Orch.

Hear these on a Victor—Third Floor.

Arrival of New Linings

This department is now well stocked with the new and wanted colors in LININGS. If you are having made a new suit, coat, comforter lined, repairs or renovations to last year's clothing, you will find we are prepared with a fine assortment of makes and colors and at greatly lower prices than any recent years.

SATEENS, large range of colors and black; 27-inch, at **33c yard**; 30-inch, at **55c yard**; 39-inch, at ..... **75c yard**

BLACK SATEENS, very special values, are a feature of this range ..... **29c, 33c, 55c, 75c and 85c yard**

SPUNGLASS, WARP SATIN, BROCADES, PERCALINES, big values, moderately priced.

FARMER'S SATINS—Tailors should see values here, heavy rich qualities, such as we have not handled for some years; black, browns, drabs, gray, etc.; 54 inches wide **$1.75 to $2.25 yard**

TAILORS' CANVAS, guaranteed all linen, some of the good weighty ducks back into stock at reasonable prices .... **30c, 40c, 50c, 60c yard**

SMALLMAN & INGRAM LIMITED

ASSESSMENT APPROVED. — The London district income tax office is gradually getting its assessments approved by the officials at Ottawa. The objective set for this district was $5,000,000 and the department was instructed to go ahead and get the money and have the assessments approved by Ottawa afterwards. Thus it is, that while the department has collected more than $4,700,000 of its allotment, less than half of its assessments have yet passed the department. Yesterday approvals totalling $1,445,054.39 were received from the head office, making the total to date $2,179,785. It is expected th approvals will come in faster now a that shortly the London district w have its whole collection approved. ..L and p s application ¼

Canada's Favorite Pipe Tobacco

OLD CHUM

In tins and packets

The Tobacco of Quality

Boys' Prospectors With Buckles

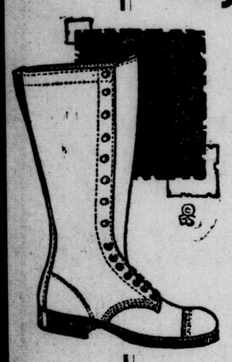

STURDINESS, COMFORT, VALUE, GOOD LOOKS

are the four outstanding features embodied in our 1921 Brown Elk Prospectors for big and little boys.

Solid leather throughout and with extra hi-cut legs, they will keep "Junior's" feet warm and dry.

Sizes 11, 12, 13, 13½ at.....$3.75
Sizes 1 to 5½ at $4.50

Ashplants
115-145-643 DUNDAS ST

News of the Federal Campaign

Ontario Tour of Crerar Is Arranged—B. Fancher Chosen By East Lambton Farmers—Oxford Convention To-Day.

WOMAN MAY OPPOSE PREMIER

WINNIPEG, Oct. 10.—Manitoba may have a woman candidate in the person of Mrs. Mary McCallum, assistant secretary of the Canadian Council of Agriculture, contesting Portage la Prairie on the Progressive ticket in opposition to Premier Meighen, according to a report published in the Winnipeg Tribune to-day.

KEEPING IT DARK

BRANTFORD, Oct. 10.—The G. W. V. A. issued an official statement with reference to Saturday night's secret meeting to-day, the last paragraph reading:

"The G. W. V. A. attitude with reference to the forthcoming federal election was briefly discussed. The president vigorously declared himself with regard to the present political situation. It was agreed that the G. W. V. A. attitude be not made public at this juncture and that no aspirant for federal honors be allowed to campaign at the meetings."

NOT EVADING ANYTHING.

CHARLOTTETOWN, P. E. I., Oct. 10.—Addressing a meeting here to-night, Right. Hon. A Meighen said he was not, as accused, stressing the tariff issue in order to avoid other matters. "There is nothing in the record of this Government, from its inception to the present day, that I am afraid to disuss before any audience in the world," he declared.

Mr. Meighen referred to some "explosive rubbish" in regard to a telegram which some Liberals said had been signed by him and which was produced in the House of Commons following the last general election. The telegram suggested constituencies in which votes at large, cast in the last election by soldiers, should be placed. The law provided, said Mr. Meighen, that these votes should be placed where the soldiers desired. The Government was entitled to try to get these men to vote in the constituencies where votes were necessary; so had the Opposition. But the telegram, said Mr. Meighen, had not been written by him and had never been sent.

KOHLER IN HALDIMAND

CAYUGA, Oct. 10.—Jacob Kohler was to-day nominated as the Mackenzie King Liberal candidate for the riding of Haldimand. W. G. Charlton, of Welland, formerly of Aylmer; Thomas Marshall, M. P. P., Lieut. A. T. Thompson, J. W. Holmes and D. L. Gibson spoke.

LESUEUR TO BE N. S. C. CHOICE

SARNIA, Oct. 10.—A meeting of the executive of the National Liberal-Conservative party of West Lambton will be held to-morrow night, when arrangements will be made for the convention at which a candidate will be nominated.

The convention date, it is presumed, will synchronize with the visit of Premier Meighen on October 20, and the convention will be held on the afternoon of that date if present arrangements are carried out, followed by the ratification meeting in the evening, with the premier as the principal speaker.

Throughout the riding there seems to be but one man spoken of in connection with the nomination for the Coservatives, and that is R. V. Lesueur, of the firm of Hanna, McKinley & Lesueur. Reports from all parts of the county indicate to unanimity in the choice of a candidate, and it is safe to say Mr. Lesueur, if he accepts the honor, will unite the party as it has never been united before, and will win handsomely.

FRICTION INCREASES.

The friction between the Labor and farmer elements is increasing, and it is safe to predict the full support of Labor for the Conservative candidate and the policy of protection. The defections from the ranks of the farmers in both the Lambtons are said to be sufficiently alarming as to suggest the calling of another convention by the farmers in an endeavor to bolster up their forces, and the present candidate, Robert White, is said to be quite willing to have this course followed.

Preparations are going ahead to give the premier a royal welcome in this border city, and steps will be taken to provide accommodation for an overflow meeting, as the accommodation in the auditorium of the city hall, the largest meeting place in the city, is expected to be inadequate. To-morrow night the Conservatives are having a meeting in Point Edward, and on Wednesday night they meet the electors in Sturgeon Creek.

MORPHY TO BE PERTH CHOICE

LISTOWEL, Oct. 10. — Considerable interest is being evinced here in the National Liberal and Conservative convention to be held in Milverton on Wednesday next, and it is hoped by a great many that H. B. Morphy will get the nomination. It is generally conceded that Mr. Morphy has so ably represented the riding in past years that there can be no doubt but that he will be in the field again. Mr. Morphy is a man of striking personality, gifted as a speaker and thoroughly British. Two of his sons fought nobly in the Great War, in which the elder made the supreme sacrifice. The National Liberal and Conservatives of Listowel, Mr. Morphy's home town, feel that he is all that can be desired as their Government representative.

EXPECT SUTHERLAND NAMED

PILLSONBURG, Oct. 10.—Intense interest is evidenced by all political parties in South Oxford as to the outcome of the Conservative convention at Mount Elgin to-morrow afternoon. It is fully expected that Donald Sutherland, the late member elected as a Unionist in 1917, will receive the nomination.

As yet Mayor Dean, the Liberal nominee, has made no announcement as to the course he will pursue, but something is expected directly after the result of the convention is known, but it can now be safely said that the Liberals are not going to stand idle and let any one party have the riding by default. In fact, it is fully expected Mayor Dean will retire from the field and an extraordinary well-known man from the North part of the riding will carry the Liberal banner.

G. W. Fisher and B. Garret, of the Canadian Debentures Corporation, Limited, Toronto, are in Tillsonburg for a few days in the interests of the English Electric Company, of Canada, Limited.

NORTH GREY N. S. C.

OWEN SOUND, Oct. 10.—The annual meeting of the National Liberal and Conservative Association of North Grey was held in the town hall, Meaford, this afternoon and was attended by quite a number of the supporters. Officers for the ensuing year were elected as follows: President, T. W. Thomson; vice-presidents W. H. Smith and W. T. Moore; lady vice-presidents, Mrs. C. S. Cameron and Mrs. W. H. Sing; treasurer, David Rutherford; secretary, E. C. Spereman; auditors, John Parker and D. C. Taylor. Vice-presidents for the various polling subdivisions and municipalities were also elected.

The date of the convention of the party was set for Wednesday, October 19, in the city hall, Owen Sound. There was a strong feeling in the meeting that the convention should also be held in Meaford, but when this was put to a vote Owen Sound was decided upon.

Matt Kennedy, sr., of Owen Sound, spoke briefly, saying that he intended to vote for the party that had Canada's interests at heart. W. S. Middlebro was the principal speaker of the afternoon. He reviewed the history of the present Government. "It is time to get back to a permanent government; group government is of no use," said Mr. Middlebro. The tariff question was very thoroughly gone into. His address was concluded by a character sketch of Premier Meighen.

W. T. Moore, of Meaford, and C. S. Cameron, of Owen Sound, moved a resolution that the association express its confidence in Premier Meighen and his Government.

CRERAR'S ONTARIO TOUR

TORONTO, Oct. 10.—According to a message received at the local U. F. O. headquarters to-day from Hon. T. A. Crerar, leader of the National Progressive party, the Westerner will devote the week of October 17 to his election campaign in Ontario. The send-off will take place at Brampton on Monday night next, when Premier Drury and J. J. Morrison, secretary of the U. F. O., will appear on the same platform and at the same time will give the official start to the provincial Farmer campaign. The following meetings have been arranged for the week, with Hon. Mr. Crerar the leading speaker:

Simcoe, October 18.
Woodstock, October 19.
Wingham, October 20.
Mount Forest, October 21.
Orangeville, October 22.

A portion of the following week will also be given over to Hon. Mr. Crerar's Ontario campaign, but as the dates are uncertain arrangements have not yet been made for the meetings. Following this part of his Ontario tour the Progressive leader will visit the Maritime Provinces and upon his return he will be available for another week or 10 days in Ontario.

B. FANCHER NOMINATED

ALVINSTON, Oct. 10.—(Special to The Free Press.)—B. Fancher was this afternoon nominated by the U. F. O., of East Lambton, to contest the riding in the coming election. The retiring member is J. E. Armstrong, National Liberal and Conservative.

At to-day's convention 30 names were placed before the delegates, of which only four were balloted upon: Mrs. Swartz, Mrs. John Darville, Jacob Wiltsie and Mr. Fancher. On the latter's selection the nomination was made unanimous. Mr. Fancher accepted.

TO CONTEST EVERY RIDING

MONTREAL, Oct. 10.—Hon. C. C. Ballantyne, minister of marine and fisheries, to-day formally declined to change from his candidature in St. Lawrence-St. George division for the forthcoming federal elections, and stated his decision not to accept the nomination for the St. Antoine division. In his letter announcing this decision Hon. Mr. Ballantyne said it was the intention to put Government candidates in the field in every riding of the Province of Quebec.

SISTER OF MARY GARDEN JOINS HER COMPANY

CHICAGO, Oct. 11.—Mme. Helen Goetchet, who joined the Chicago Opera Company this season as a soprano from Geneva, Switzerland, is a sister of Mary Garden, director of the company, it became known to-day.

HAS NO BEARING ON EXTENSIONS

Debenture Issue Whether Or Not Refund Received.

CARRY OUT OTHER WORK

Street Lighting Needs Improvements In Certain Districts.

The question of a refund of the $100,000 surplus by the Provincial Hydro-Electric Power Commission has no bearing on the local issue of debentures for electrical extensions, according to Commissioner Philip Pocock. If the Public Utilities Commission of London secures a refund of this money in any way it will be considered as a "windfall." And as such it will be used to carry out some work which it would be necessary to issue debentures for otherwise, but on which it is thought the ratepayers would not care to authorize the expenditure of any considerable money. But even if this money were to be received to-morrow the commission would still ask for $125,000 to be used in extending the electric light and power lines in London.

Mr. Pocock points out that the street lighting in certain districts needs improving. He suggests that this surplus could, and should, be used for this purpose. The ornamental lighting system would be extended to all the larger business districts. Under his plan East London, including Dundas street and the Hamilton road, and Richmond street north of Queen's avenue would have the ornamental lighting. But the cost of street lighting would not be increased.

PUT LINES UNDERGROUND.

In addition to this the "windfall" would be utilized for placing the lighting and power mains underground in the main business district. Conduits for this purpose were installed when hydro was first inaugurated in London, but they have never been used to any extent as yet. Mr. Pocock asserts that these could be used without making much change in them. Some new manholes would be necessary, but this would be the extent of the changes, he says.

Continuing Mr. Pocock intimated that the commission must have at least $125,000 next year to allow of the necessary extensions to be made to the electrical plant and lines. In this connection he states that the city is now using 2,000 horsepower more than it used when the factories were running night and day making munitions. The greater portion of this additional power is being used in the homes. This necessitates an increase in the feeders and in the transformer capacity in many sections. Then it will also be imperative to install additional transformers in the substations to care for the extra loads.

GEODETIC SURVEY MAP FOR LONDON OF FUTURE

Will Cover City and Suburban Area of 140 Square Miles.

London's new geodetic survey map will show with scientific accuracy a city and suburban area covering 140 square miles in which during the coming 50 years, it is expected, that the present London will multiply its 1921 population by 10. This announcement of the city engineer was coupled with the statement that the map, so far as the present city limits are concerned, will be completed next year; but after that three more years will be devoted to mapping the city's suburban district.

This area will be circular in form and 13.5 miles in diameter as opposed to the present three and a half mile diameter of the city found by encircling its most extended limits.

At the present density of population 10 people to the acre, the future London will contain 896,000 souls. Mr. Brazier would not be quoted as to when that population might be expected, but the maps now being made will serve, it is believed, long after the present city will have become a mere section of the greater London of the future.

CHEAPER BEET SUGAR BRINGS CANE LOWER

Quotations Cut Twice During the Past Few Days.

Introduction of Canadian sugar on to the market has resulted in not only cheaper sugar but a reduction of 50 cents a hundredweight in the wholesale cost of the cane product. Competition has forced the price of the foreign-grown commodity down to approximately the same level as that of the domestic sweetening.

During the past week the different refineries have cut their quotations twice, each time by 25 cents a bag. This brings the wholesale cost down to $8.59 on the Toronto basis, but as one grocer pointed out this is still considerably above the cost of the beet sugar, which is $8.35 to the retail trade.

Grocers are somewhat concerned over the increased cost of cranberries this year. Due to a small crop it is expected that there will be no possibility of any lower quotations than the initial rate of $9 a half box. Last year they were quoted at $6 to $7.50, so that at least one Christmas-time essential will cost the housewife much more than usual.

BRITISH TRADE IN FAR EAST PICKS UP

LONDON, Oct. 11.—(Canadian Press Cable).—It is stated that trade has so far improved that a number of British vessels will shortly leave Welsh ports, with cargoes of metal manufactures bound for the Far East. It is understood that large orders for galvanized sheets have been placed in Britain on behalf of Far East importers, during the next few days.

SLOAN'S RELIEVES NEURALGIC · ACHES

FOR forty years Sloan's Liniment has been the quickest relief for neuralgia, sciatica and rheumatism, tired muscles and lame backs. Ask your neighbor.

You just know from its stimulating healthy odor that it will do you good.

Keep Sloan's *handy* and apply freely at the first twinge. *It penetrates without rubbing.*

Those sudden sprains and strains which unfit you for work or play are soon eased when Sloan's is used.

The sensation of comfort and warmth surely and readily follows its use. Sloan's masters pain.

You'll find Sloan's Liniment clean and non-skin-staining.

At all druggists—35c, 70c, $1.40.

Sloan's Liniment (Pain's enemy) Made in Canada

READY TO EXCHANGE HIS EARS FOR DOG'S

London Man Volunteers As Subject of Experiment.

If there is any doctor in London or the surrounding territory who thinks he can restore the hearing of a human by grafting the ears of a dog to the deaf man's dome there is a volunteer right in this city who is willing to offer himself for the experiment, and if it proves successful in restoring his hearing he will pay all the expenses of the operation, provided he is allowed to do so on the instalment plan.

The volunteer's interest was aroused by the story recently published in The Free Press of an American doctor who contended he could restore sight to the blind by transferring the eye of a dog to the human socket. The only objection to this plan is found in the fear that a subject so treated would probably have a tendency to murder whenever a cat appeared. No such danger is anticipated in the case of transferring the ears of a dog to the head of a human as the means of restoring hearing. It might cause the subject to pay more attention to the odd whistle, but it is contended that in these days of the close application of the Ontario Temperance Act such a tendency might prove to the advantage of the subject, as it might let him in for occasional refreshments which one with less acute hearing might miss.

However, the volunteer who has communicated with The Free Press has taken all this into consideration and is determined to run the risk. Not only is he prepared to obey the Shakespearean injunction to "lend me thine ear," but he is willing to go much further than that and swap a perfectly good lug from a dog's ear, provided his hearing can be restored by the process. Any physician who is interested may, by communicating with The Free Press, be put in touch with the would-be subject.

BROTHERHOOD BANQUET NOW FIXED FOR OCT. 28

First For All To Be Staged "Without Money and Without Price."

London Christian Brotherhoods of the various evangelical churches will hold their annual banquet at the Masonic Temple on Friday, October 28. The Sunday following will be marked by emphasizing the Brotherhood ideal in all London churches and many prominent speakers are being secured.

The Brotherhood banquet last year was a huge success. It was staged "without money and without price," and the same idea will be repeated this year. The idea of the parable of the wedding feast will be exemplified, it is stated. For the lonesome byways and hedges will be searched by "king's messengers" with orders to "compel" all those found to report for the annual feast of Christian fraternity.

Rev. William Ward, the father of the Brotherhood idea in England, will again speak to the London brethren that have forgotten sect in uniting for world evangelism.

N. Z. DELEGATE CHOSEN.

WELLINGTON, N. Z., Oct. 11. — Sir John Williams Almond, for the past 10 years solicitor-general for New Zealand, will represent this commonwealth at the Washington conference on limitation of armaments. It is announced by Premier Massey. Sir John has had a distinguished career as a jurist and writer on legal subjects.

WESTERN PLANS HOSPITAL TRAIN

Tour Western Ontario In Interests of Better Health.

PHYSICIANS TO CONSIDER

Believe They Will Approve Forward Step In Hospital Science.

Western University, in co-operation with the Western Ontario Academy of Medicine, may soon sponsor the chartering of a hospital clinic train which, staffed by academy members and Western medical instructors, would tour Western Ontario in the interests of better public health and incidentally to show citizens of this district just what Western University is doing in the field of civic medicine.

Lieut.-Col. Walter J. Brown had the plan placed before him to-day. The proposal was referred to the Academy of Medicine as Western University would not care to inaugurate such an effort without the initial endorsation of practicing physicians.

It is believed, however, that the plan will commend itself to the physicians. It is pointed out that the London & Port Stanley Railway has surplus coaches in the winter which might be easily fitted up for clinical demonstrations. Arrangements might easily be made with both the Grand Trunk and Canadian Pacific railways for free transportation, in view of the fact that the traveling hospital clinics would advertsie the roads in question and go a long way towards creating favorable public sentiment.

The clinic train would be put on a switch at a given station, it was pointed out, and citizens could report for medical examination, for demonstrations of hygiene, prenatal work, child welfare and especially for baby clinics.

The train, of course, would be used almost exclusiviey for the smaller communities.

THREE-YEAR SENTENCE FOR UNFORTUNATE MAN

User of Drugs Who Forged Check Sentenced to Kingston Penitentiary.

Three years in Kingston penitentiary was the term imposed by Magistrate Bartlett in police court this morning upon an unfortunate young man who appeared before him on one charge of theft and four charges of obtaining money or goods under false pretenses.

A few days ago the prisoner appeared charged with cashing a forged check in Mrs. Leader's grocery store. The check purported to bear the signature of Dr. Tillman, but inquiry revealed that it was a forgery. He was also charged with stealing a mirror and with obtaining goods under false pretenses. Pleading guilty to all three charges he was remanded until this morning for sentence, but when he appeared to-day two other charges of false pretenses were entered against him. One was that he obtained chickens from Margaret Weir, supposedly for Scandrett Brothers, and the other a similar case in which the fowl were ordered from Cecil Thompson, a market vendor, and were ostensibly for Hocken Bros. He pleaded guilty to both additional charges.

Parley

(Continued From Page One)

British representatives, Prime Minister Lloyd George, Lord Birkenhead, Winston Spencer Churchill, Sir L. Worthington-Evans, Sir Hamar Greenwood and Sir George Hewart, and the Irish representatives, Arthur Griffith, Michael Collins, Robert C. Barton, Eamon J. Duggan and George Gavan Duffy. There also were present two British secretaries and Erskine Childers and John Charters, the Irish secretaries. The conference adjourned until 4 o'clock.

There seemed to be a disposition to consider the sending of an invitation to Belfast, asking that the Ulster Government send representatives to the meeting, and it was possible that such a step would be taken. Ulster has thus far stood aloof in the negotiations between the British Government and the Sinn Fein, but there seemed to-day to be some sentiment in favor of calling both Northern and Southern Irishmen together in an effort to reach, once and for all, a definite understanding.

LITTLE COMMENT.

It is doubtful if there was ever an opening day of an important conference in London marked by so little newspaper comment as to-day's meeting. Several of this morning's journals refrained altogether from discussing the conference, while others assumed an attitude of restraint, manifestly balancing between hope and fear. The proclamation issued at Dublin last night by Eamonn De Valera, in which he called for unity of Ireland, was issued too late to be reviewed editorially, some papers finding room only for a summary of the proclamation in their news columns. There were no predictions relative to the outcome of the deliberations of the conferees and it was recognized that the result of the negotiations was as uncertain as they have been at any time since early last July, when they were initiated.

The London Times, anxious for good results, said that recent events should have "led both England and Ireland to learn the blessedness of concord through the bitter experience of strife," and that such progress as actually had been made should inspire confidence in the ultimate success of the negotiations.

ADVISES OPTIMISM.

The public was advised by The Daily Chronicle to "blend prudent caution with optimism." The newspaper remarked that the negotiations leading up to to-day's meeting had done nothing material to narrow the wide gulf between the views taken on each side of the question.

"Of the many conferences held regarding Ireland," declared The Daily Mail, "there has never been one with such sharply contrasted possibilities for good or evil."

The Dail Eireann representatives were models of punctuality this morning. They stepped out of their automobiles in front of the prime minister's official residence at exactly 11 o'clock, the hour arranged for the opening of the conference.

DELEGATES ARRIVE.

Mr. Lloyd George and the members of the British Cabinet forming the Government delegation were in the Cabinet room, where the conference is being held, when the Irish representatives arrived. Arthur Griffith was the first to enter, being followed closely by Michael Collins, who slipped in quickly to avoid photographers. They were accompanied by Robert C. Barton, Eamon J. Duggan and Gavan Duffy, the other members of the Dublin delegation, while Erskine Childers and John Charteres, who, although not members of the Irish mission, were expected to play an important part in the negotiations as advisers, followed.

A crowd of several hundred persons had gathered in Whitehall, at the end of historic Downing street, which was kept clear, except for photographers and newspaper men, of whom there were a large number, representing journals in many parts of the world. The crowd gave the Sinn Feiners a cheer as they passed through the high-timbered gates which were erected some months ago at the entrance of Downing street, when there was apprehension that an attack might be made upon the Government offices.

A number of Sinn Fein flags were displayed by the people, mostly Irish, who cheered the delegates when they recognized them, which was not easy, as they were in closed cars. Sinn Fein emblems also were worn by many, while Englishmen were busy trying to sell the emblems to passersby. One young Irishman held aloft a placard reading: "Peace and justice." Most of the delegates sat impassively as they passed, but some acknowledged the cheers by lifting their hats.

The members of the Dail Eireann had become used to demonstrations during the meetings of the Dail in the Mansion House in Dublin during the past two months, but Mr. Charters, whose work in the intelligence service of the British Government had kept him out of the public eye, seemed a little dazed by it all. He rode on the seat with the driver, looking wonderingly through his monocle at the demonstrators.

TEACHERS ON STRIKE

BERNE, Switzerland, Oct. 11. — The school teachers throughout the Tyrol have gone on strike.

170 DUNDAS STREET. PHONE 1274.

Thomson's

"THE SATISFACTORY STORE"
LADIES' AND CHILDREN'S READY-TO-WEAR STORE

Suits! Suits!

Ladies' Fall Suits, in fine serge or velour, selling at $35.00 each. Other styles selling at $39.50 and $45.00. A few fur trimmed at $50.00 each. Buy your suit here and now.

COATS.

Children's Coats, fur collar and cuffs, sizes 3, 4 and 6, at $10.50.

Children's Good Quality Cloth Coats, self-trimmed, $4.50 to $10.50. All smart styles.

Girls' Coats, sizes 8 to 14 years, plain or fur trimmed, at $10.50 to $25.00 each.

Ladies' and Misses' Coats, in all the latest styles, plain and fur trimmed. Prices $22.50 to $75.00 each.

Headquarters for Children's Wear of all kinds at reasonable prices.

CORSETS.

Have you seen our two Corset Specials? Real bargains, at 98c and $1.59 per pair. They are selling fast.

FLANNELETTE GOWNS.

Women's Full-Size Nightgowns, made with tucks and yolks, at $1.25, $1.50, $1.75 and $1.95.

Ladies' Flannelette Pyjamas, in one and two-piece style, at $2.25 each.

Ladies' and Misses' Serge Dresses at special prices on Wednesday morning, $10.50 to $18.50. Come early.

Crepes, Satins and Brocades Among Autumn Silk Favorites

Anything Crepey looks good for this season. So say the authorities. Among the new offerings there is a wealth of these beautiful soft crepe effects for draped frocks and of the heavier grades such as Canton and Satin Crepe for tailored designs.

All-Wool Plaids and Stripes, for separate skirts, nice heavy quality, in rich shades of brown, tan and blue; 56 inches wide. Yard **$3.00, $3.50, $4.50**

Botany Serges, good all-wool quality, fine wear, heavy weight and nice soft finish; just the material for ladies' one-piece dresses, or ladies' suits; full 56 inches wide; shades of black and navy blue. Yard **$2.50**

52-inch All-Wool Serge, for children's school wear, fine weave, heavy weight and a Serge that will give the best of wear. Shades of navy, brown, green. Yard **$1.50**

Duchess Satins, good heavy weight, Lyons dye, rich satin finish; will give the best of wear and will not cut; just the Satin for nice soft dress or separate skirt; full 36 inches wide; shades of navy, black, brown, taupe, gray, green. Special, yard **$2.50**

Silk Crepe de Chine for blouses or dresses; good heavy quality that washes perfectly and gives the best of wear, full 40 inches wide, in large variety of shades. Yard **$1.98**

Silk Canton Crepes, good heavy quality, rich crepe finish; just the material for nice, soft dress; full 40 inch; shades of navy, black, copri, brown. Per yard **$4.00**

CORSETS

The new autumn models are works of art, beautifully designed and finished, achieving an unwonted degree of smartness for the costume of formal or informal design.

New Model, super bone, low bust, free hip, embroidery trimmed. Formerly per pair $5.00, to-day's price, pair **$3.00**

D. & A. Corsets, low bust, free hip, elastic inset, four hose supporters. Per pair **$2.00**

Full - Figure Corsets, reinforced front with busk steel; six hose supporters; sizes up to 36c. Pair **$2.50**

EXTRA SPECIAL!

20 Pairs New Model, Long Hip, Low Bust Corsets, Neatly Trimmed, Per Pair - - - - - - - - - **$1**

Chic Millinery for Formal Affairs

For day-time wear the Little Hat is the thing beyond peradventure. It may be of hatter's plush, panne velvet or felt.

SPECIAL THIS WEEK:

Children's Plush Hats, new models. Price **$3.50 to $5.00**

Silk Velvet, in all shades. Per yard **$3.00 to $5.00**

R. J. YOUNG & CO.

Timely Bargains In Men's Store

Cool weather wearables of many kinds for men and boys offered at less than usual prices. Reliable qualities in every instance.

MEN'S HEAVY WORK SHIRTS, in cotton, military flannel and gray pin check Shirtings. For **$1.29**

MEN'S BLUE CHAMBRAY WORK SHIRTS, Sandow make, full size bodies; all collar sizes **$1.19**

MEN'S NAVY BLUE JERSEY CLOTH FLEECE BACK SHIRTS, collar attached, Penman's make. At **$1.95**

MEN'S RAILROAD SIGNAL WORK SHIRTS, dark blue, fast color, separate, soft or stiff collar **$1.85**

"Progress Brand" Hand-Finished Suits

For men and young men, pure wool cloth, in medium and dark dressy patterns; strictly high grade linings and trimmings; two and three-button coats; sizes 35 to 40. Regular prices $40.00 to $45.00 ..... **$28**

MEN'S PURE WOOL WORSTED SOCKS, plain weave, in medium and dark gray shades. Regular 75c, for ... **50c**

WOLSEY PURE WOOL RIBBED WORSTED SOCKS, in black only; extra fine quality. Regular $1.50, for **95c**

MEN'S ENGLISH WORSTED SOCKS, in black, white, gray and heather shades, pure wool; $1.25, for **79c**

MEN'S GRAY AND BLACK MIXTURE HEAVY CASHMERE SOCKS, with spliced heels and toes. Last season, $1.50, now **79c**

$28 Men's and Young Men's Splendid Winter Overcoats

Of pure wool materials, in browns, greens, grays and blacks; ulster, ulsterette, chesterfields and form-fitting models; qualities that cost $35.00 to $40.00 last year.

BOYS' COAT SWEATERS, in many colors and combinations; collar and pockets; 22 to 32 ..... **$1.59**

BOYS' V-NECK SWEATERS, in cotton and wool mixtures, winter weight; in sizes to 32 ..... **$1.48**

MEN'S PULLOVER SWEATERS, with roll collar, cotton and wool mixtures; many colors and sizes **$1.98**

MEN'S FINE PURE WOOL SWEATERS, without collar, also silk and wool mixtures; sizes 36 to 46. **$4.50 to $6.95**

Stanfield's All-Wool Underwear

Red Label Underwear ... **$2.00**
Black Label Underwear ... **$3.00**
Blue Label Underwear ... **$2.50**
Red Label Combinations **$4.00**

R. J. YOUNG & CO.

The Free Press

LONDON, ONT.

Published by
The Free Press Publishing Co., Limited,
LONDON, ONTARIO.
Morning and Evening.
TELEPHONE NUMBERS:
5200—Private Branch Exchange—5200
Business Office, 3080; Editorial and Reporters, 6420; Composing and Mailing Rooms, 2227.
ADVERTISING BRANCH OFFICES:
E. L. McArthur, 232 St. James street, Montreal, Que.
E. J. Guy, 302 Royal Bank Building, Toronto, Ont.
D. J. Randall, 341 Fifth avenue, New York, N. Y.
C. W. Wallis, 1243 First National Bank Building, Chicago, Ill.
SUBSCRIPTION RATES:
City—Delivered
15 cents per week; $3.90 for six months; 65 cents per month; $7.80 for one year.
By Mail—Outside City
$5.00 per year; $2.75 for six months, or 50 cents per month for short-term subscriptions.
To the United States, $6.00 per year; $3.50 for six months, or 65 cents a month.
Foreign subscriptions, $13.80 a year.
The Free Press will not be responsible for remittances in currency.
All subscriptions are payable in advance and at full price. Insure safety of your remittance by using postal note money order or registered letter. Subscriptions are started only with current issue. Three days' notice required to make change of address. Be sure to give both old and new address. Renew promptly and sign your name exactly as it is on your label. Subscriptions remittances are not acknowledged unless requested. Receipt of remittance is shown by your label being changed inside six days.
ADVERTISERS NOTE:
Circulation audited by A. B. C. Report furnished advertisers on request.

Tuesday, October 11, 1921.

The Irish Parley

To-day the English-speaking world has its eye on Downing street. There a peace conference, the delegates to which are all members of English-speaking nations, is now in progress. May affection, justice and common sense be the arbitrators chosen by agreement of parties to decide the dispute between them. And may the "devil's advocate" be conspicuous by his absence.

Discussing the Irish situation, some time since, at Dundee, Scotland, Winston Churchill, secretary for the colonies, made a speech in which it was observed he laid especial emphasis on the statement that the British Government would "insist upon allegiance to the King, whether as King of Great Britain or of Ireland."

At the time, English press dispatches reported that this declaration was "considered by many of his hearers virtually to hold out to Ireland the prospect of a separate kingdom, along the lines suggested by Lord Hugh Cecil, last May, when he brought forward a scheme by which Ireland would be made an independent kingdom, the king to be a member of the Windsor family, probably the Prince of Wales, to be appointed by the King of England."

According to The London Nation and Atheneum, the Dual Monarchy scheme an alternative for De Valera's "republic," is the plan favored by Mr. Arthur Griffith, head of the Sinn Fein peace delegation at present in London.

Writing to the subject editorially, The Nation remarks:

"The prime minister is the least pedantic of men, and if a monarchial solution should once more become a definite and powerful slant of Irish opinion—well, the British constitution is an elastic thing, and it can be adapted to that particular need as to others."

For Ireland to set up a "petty" king under the suzerainty of Great Britain, when she may have partnership with the dominions in the British Empire on a basis of equality, presupposes, in our opinion, so childish a conception of the recent march of events that we cannot credit the clever, the brilliant Irish people as giving it a moment's consideration.

Instead, who is there but prefers to believe with Hon. George McColl, Barnes, ex-M. P. and prominent English Labor leader, when he contends that under the Government's offer political party divisions have been dissolved in Ireland by "the practical, instructive common sense of the Irish people."

An instructively practical and common sense people, without doubt, would see its best future not as a separate nation, whose sovereignty at best could be a name only, but as a reigning partner in a "vaster empire," a greater league of nations than has been.

If English nationalism and Scotch nationalism and French nationalism (Quebec) can be given due expression within the empire, why not Irish nationalism?

The question which constitutes the real difficulty in the situation, however, is not so much extreme theoretical claims of this kind or of any other, as it is the narrow sectionalism of Ireland itself. How can provision be made for ultimate Irish unity? That is the crux of the whole matter.

Apropos of to-day's conference, we find two striking cartoons in two London journals. One cartoon shows a substantial farm cart, marked Dominion Status, loaded down with sacks of produce ticketed, respectively, Prosperity, Peace and F. S. D.; while to one side of the cart the figure of De Valera is shown chasing a shadow marked Separation. The second cartoon pictures John Bull (Truce) watching while the South, her harp on her back, and the North, his shillalah in his hand, prepare for an Irish jig on a circle of green marked British Empire. And John Bull exclaims:

"I don't mind what step you dance, my friends, so long as you keep within the circle."

To-day is a great day, an anxious day for the friends of Ireland.

"Inquisitive Man"

How easy a thing it is to say all's wrong with the world, to sit down and let many of the wrongs get fast footing!

It is quite a different thing to prove "all's right with the world." And yet, if one but looks alone at man's effort to "carry on" the conviction that much more is right than wrong happily is borne in upon us very readily.

In substantiation of the assertion an editorial note from The Manchester Guardian shows how vividly the "carry on" spirit burns, and, while the desire to bring light remains, and by simple deduction affirm "all's right with the world."

The note reads as follows:

"An easily fashioned commonplace of the day is that the war has brought with it a moral and intellectual stagnation. But generalizations are seldom safe, and if the outlook of the moralist is blue, and if the failures of the politician provoke ironic laughter, in the intellectual and scientific field there is great adventure. Indeed, the facts go to show that the intrepid inquisitiveness of man has received a new impetus. On the one hand, there is an Einstein pushing back the confines of knowledge; on the other, the more prosaic but more dangerous Polar exploration of the Quest, and the Mount Everest expedition. Sir Ernest Shackleton started this week on his voyage to the confines of the Antarctic, and in the North Polar regions an expedition to map out Baffin Land is in progress. Capt. Stefansson has gone into the Canadian Arctic to add to the world's food supplies by domesticating herds of caribou and musk oxen; the All-Russian Co-operative Society is making an interesting attempt to open up sea and river communication with Northern Siberia, and in the East a natural history expedition to look into our simian pedigrees is shortly to be undertaken. The Everest expedition nears its climax, for the final climb of the northeastern flank of the mountain is soon to be commenced."

To these illustrations one might add hundreds of others from every field and department of literary, scientific and industrial activity. When viewed from this point man's inquisitiveness becomes his glory, and while the desire to know and to apprehend truth in its many phases exists surely in the larger sense, "all's right with the world," for "inquisitive man" is moved by a "divine discontent."

Mr. King's Wild Talk

Afraid of the tariff issue, Mr. Mackenzie King is now trying to persuade the public that the issues are the extravagance of the Government, its corruption and its autocracy, whatever he means by that.

As for extravagance, Mr. King cites the enormous debt. It is probably quite true if Mr. King and his Laurier Liberal supporters had won in 1917 the war debt would not be as heavy as today. But Canada, on the other hand, would not have the same proud record. Canada glories in her war debt, her millions spent for pensions, for soldiers' re-establishment, for building hospitals and land settlement.

Outside of these extraordinary war expenditures the cost of running the Government of to-day is close to $140,000,000, as compared with $138,000,000 as long as 10 years. Mr. Meighen, speaking at Portage la Prairie, dealt with this charge in the following scathing terms:

"Is there a single municipality, a single city, a single government in this country or in any other, whose normal expenditure has not increased more than two per cent.—yes, more than 20 per cent.—in these 10 years? Everything costs more, but by reason of ruthless and unsparing economy in the cutting out of public buildings, in the reduction of staffs, in the dispensing with everything we could dispense with, we have managed, even at the cost of labor, and of all that we buy, to keep the normal expenditure of Canada virtually where it was 10 years ago. I could give instance after instance aggregating millions that have been saved to the Canadian people. In the face of this fact we are asked to listen to the appeals for economy from the mouths of those who wasted or all but wasted $500,000,000 on transcontinental railways that we did not need and that should not have been built, and we are asked to put the builders of the transcontinental railway into power in order to re-establish economy. Did you say Mr. Crerar might be very economical? I doubt it. I have not heard that his confreres in the Government of Ontario have startled the world with their economy. I look at Mr. Crerar's platform and I see that he is committed to buy out the C. P. R. and all the coal mines of the country, and I am not quite clear how he is going to follow that policy and at the same time reduce the public debt."

Now as for the charges of corruption. Will Mr. King, The London Advertiser or any Liberal supporter name a charge which has been proven against the present Government or the old Union Government. The two administrations have a remarkable record. Millions were spent during the war and yet not a charge of misappropriation has been made. The public accounts committee is the body to probe any charges and yet to-day the Government stands without even a serious challenge before that committee of any item of the vast war expenditures.

It is a remarkable record, which has nothing comparable with it in Canadian history. As for the charge of autocracy Mr. King has never explained what he means by it or has anyone else. It is apparently a phrase he must have inherited from his illustrious grandfather.

NOTE AND COMMENT

Politics is "great grain" to Mr. Crerar.

May to-day's conference take the "ire" out of Ireland.

What Canada's "man from Missouri" should be "shown" is—the door.

There is a hopeful feature regarding the crime wave, it is not "permanent."

"Boss blunder government" is a good synonym for the Soviet Government.

If Ireland wants a King of her own why not send her William Lyon Mackenzie.

Mr. King should "defy augury" as Hamlet did—not court as he does in his Charlottetown address.

Old King Coal is a "merry old soul" so long as he keeps the home industries fires burning.

Russian royalties are now getting their titles tin-plated by way of the United States.

Canadian beet sugar is now underselling all other brands of granulated. Can you beat it!

Galsworthy isn't the only one who can write a "skin game" story—witness the $10,000 fur robbery in Toronto.

In Ireland, though North is North and South is South, here's hoping the twain shall meet.

Mr. King is fishing for votes with "free" seine thread, which has been on the free list for 25 years.

When nations are trying so hard to "unite" surely the Protestant branch of the Christian church should lead the way.

Ford wants the judges of the United States to be paid $75,000 a year, so that, like Caesar's wife, they can be "above suspicion." Honesty comes high.

London will send 22,087 voters to the polls this year. Of these there are 12,895 home owners. Some little home city!

The theory of relativity states that "the universe is uniformly curved in all places and in all directions." No wonder we need all-round men for such a universe.

Hamlet calls fingers, "pickers and stealers." The Prince of Denmark must have been prognosticating the New York beggar whose "average pickings" are said to be $40 an hour.

The Third Column

TOGETHER.

Oh, we're travelin' together,
An' we're smilin' when we can;
We're sharin' in the weather
An' we're sharin' in the plan;
We spend awhile in sorrow,
An' we stop to shed our tears,
But there's always some to-morrow
That will brighten up the years.

Oh, it's arm-in-arm we wander,
With Old Father Time as guide,
As he leads us over yonder
Where the happy souls abide;
An' we stop to pick the roses
That are bloomin' on the way,
An' we take as God disposes
To the endin' of the day.

Oh, we've suffered an' we've sorrowed,
An' we've feared that all was lost;
From our stock of faith we've borrowed
When our way was tempest tossed;
But somehow the skies grew clearer,
An' the sun came out anew;
An' we found our friends were dearer
When we'd seen the trouble through.

—Edgar A. Guest.

THE SELF-PITIER.

The world isn't anywhere nearly as interested in us as we ofttimes imagine that it is.

A man really is important only as he accomplishes important things. And importance is not a quality of bulk. Humble work is just as important as that which invites great gaze.

I recently received a very lovely letter from a young man who worked day after day in a sugar refining factory. He wrote that for a long time he felt everything and everybody was against him. Then he made up his mind that he would try out a plan.

This was the plan—to tell people every time they did something that helped or pleased him! In other words, he acquired the "Tell Tim" habit. And he tells me now that he is a foe to self-pity instead of a slave to it.

I congratulate this young man and can assure him in advance that he will accumulate usefulness every day that he lives—which is a much finer sort of saving than anything I can think of—because you can keep giving it away and still be growing richer!

The self-pitier leaves nothing but a damp path of loom behind him.

I have no sympathy with those who will not make any effort to get out of themselves.

I must admit, however, that there is much of uneven distribution in this most imperfect world. And yet there is a wonderful law of averages that keeps working day and night.

While passing along the street yesterday I came across a soldier who had lost his legs in the service of his country. He was selling pencils. But he was not begging! Rather he was GIVING. For he had a smile and a "God bless you" for everyone who passed him. He was a light brightening the busy throng, and a credit to himself.

Self-reliance, self-respect—but never self-pity! There are all too many things to do, and too few to get them done.

—George Matthew Adams.

MOTOR MADNESS.

My shining car no more you see
around my stately residence; the windshield's hanging from a tree, the axles are astride a fence, and wearily my weird I dree, and wonder why I have no sense. "Don't go so fast," I have been told by many wise and prudent guys, "or soon a wooden box will hold a delegate about your size;" their counsel was as good as gold, but prudent counsel I despise. And so I stepped upon the gas and made my gilded wagon fly, and I would let no auto pass, however fiercely it might try; and sage advice like sounding brass appeared to me, as I whizzed by. "I've warned you once, I've warned you twice," the friendly speed cop to me said, "and if I have to warn you thrice, a prison cot will be your bed; or maybe you'll be laid on ice, with tapers at your foot and head." My pastor urged me to reform, and use my small supply of brains; "all day," he said, "the sapheads storm along the pike in noisy wains, and soon the coroners will swarm, and sit on your and their remains." And so I went my dippy way, and laughed at maxims and at saws, at frantic speed I pushed my dray, and busted all the traffic laws; and now you see me here to-day, the worst old wreck that ever was. Learned surgeons try to make me straight, but they are worried and perplext; apothecaries near me wait, and pastors, with their timely text; and staid morticians, at the gate, are saying that their turn is next.

—By Walt Mason.

LITTLE BENNY'S NOTEBOOK.

Last nite pop was late for supir agen on account of playing tennis with Mr Jones next door, and ma sed, My goodness, Willyum, it must be a fasinating game to make you forget your stummick, hee hee.

It is a fascinating game, there is only one game as fascinating as tennis and thats another game of tennis, hand me the peez please, sed pop. Wich ma did, saying, Well how do you play it, Willyum, last nite you told me you would ixplane the rules to me some other time, and this is some other time, so ixplane them now.

Well, sed pop, in the ferst place the server serves the ball.

Natcherly, sed ma.

Dont interupt, please, Im trying to put it in every simple langwidge for you, sed pop, and ma sed, Well you dont need to make it too simple, of corse the server has to serve, natcherly.

Whose ixplaining this? sed pop, and ma sed, You are, if you ever get started, and pop sed, Very well then, the server serves the ball.

As you sed before, sed ma, and pop sed, Well, he's allowed to serve 2 balls, and this is the 2nd ball he served, the ferst one went in the net, haw haw, did you ever get stung.

All rite, go on, go on, wat happens then? sed ma, and pop sed, Then the ball is hit back by the man on the other side of the net.

O, you meen the ferst mans pardner. sed ma.

Yes, I meen, no, certeny not, not his pardner, his opponent, sed pop.

Thats wat I ment, sed ma.

Yes, its the same thing, ony different, sed pop, and ma sed, Well, go on, wat then?

Then I stop inxplaining before I get brane fever, sed pop.

Now Willyum, you cant say I wasent following you, sed ma, and pop sed, You were ahed of me, if enything. And he opened the paper and stayed behind it.

—Lee Pape.

PREMONITION OF DEATH

An account of a remarkable instance of a mother's premonition of her son's death is disclosed by The London News in an account of the coroner's inquest proceedings over a case of accidental drowning.

The father and mother of the victim were sitting at tea, the testimony declares, when suddenly the mother exclaimed: "Something is up. We shall hear something directly." She was so upset that she could not finish her tea, and ten minutes later the couple heard their son was drowned.

A BAIT EXPERT.

What was the subject of the lecture?
The shocking way women dress.
The house was crowded, I hear.
The lecturer illustrated his remarks with live models.

NEWS OF THE OLD LAND IN TABLOID FORM

Sir Charles John Follett, who was solicitor to his majesty's customs from 1878 to 1903, has died at Windsor. He was born in 1838, the son of John Follett, of Countess Wear, Devon.

Sir Harry Lauder's Highland estate, Glenbranter, was offered for sale at Glasgow last week. As no reasonable offers were forthcoming the sale was abandoned.

A Folkestone pig breeder was dressing a pig's carcase for market when he discovered in the stomach a watch he lost weeks before. The watch has been cleaned and is now going well.

The Scottish steam herring drifter Gonnage, of Buckie, while steaming out of Scarborough, struck a submerged boiler, part of the wreckage of the cargo steamer Trelyon, which was torpedoed during the war. The drifter sank immediately, but her crew of nine were rescued.

When two Jewish boys were summoned at Shoreditch children's court for playing football in the street, it was stated that they were about three miles from a public recreation ground and that to go there and back would necessitate an expenditure of about sixpence.

The British association has marked its appreciation of the schemo for establishing the Brent Valley bird sanctuary as a permanent nature reserve in memory of Gilbert White by making a contribution through the Shelborne society towards the upkeep and endowment fund.

Mr. H. R. Herbert, of Nottingham, claims to be the possessor of a picture by Rembrandt, which he bought some time ago, with other paintings, for £25. He has submitted it for examination to a London expert, who has pronounced it to be a genuine Rembrandt, worth £10,000.

It was announced to a deputation of unemployed which waited on the Gosforth (Northumberland) Council that that North-Eastern Railway would shortly provide work for several hundred men on the erection of new carriage and wagon repairing sheds at Gosforth. The contract is stated to amount to £100,000.

During a cricket match at Ashford, Kent, a ball was driven out of the ground. It passed through the window of a house and fell into a pudding, which was being made on the kitchen table.

Alderman Walter James Dacombe was found by his coachman hanging from a ceiling joist in his business premises at Southampton. Mr. Dacombe was a former mayor and sheriff of the town and held many public offices.

Harold Boyle, 40, secretary and finance officer to the Scarborough war pensions committee, pleaded "guilty" at Scarborough to having stolen £124, and was sentenced to six weeks' imprisonment in the second division.

Victor Robinson, an ex-soldier out of work, was remanded at Manchester, charged with murdering his five-year-old son and attempting to murder his wife. It was alleged that he stabbed them both with a pair of scissors.

Sergeant James Robertshaw, formerly of the Royal Engineers, has been made a Freeman of the City of Bradford and presented with an illuminated scroll from the corporation as a city token of appreciation of the services of its soldiers.

The ministry of pensions has informed the Edmonton war pensions committee that after September a gun carriage and firing party could no longer be provided by the army at an ex-soldier's funeral. The committee resolved to send a strong letter of protest to the authorities against what was described as "tramping on sentiment."

The east window of the Church of St. Katharine Cree, Leadenhall street, which was damaged in a day air raid in July, 1917, has now been restored. There are inscriptions from 1703 downwards indicating when it was examined and cleaned. One inscription runs: "Thomas Jordan cleaned this window, and 'Damn the job,' I say, 1815."

As a flock of sheep was being driven along Upper street, Islington, one of them suddenly became alarmed by the traffic and jumped through the plate glass window of a costumer's shop. The window was shattered and the sheep badly cut, but the whole flock followed their leader through the falling glass into the shop.

John William Rimmer, of Sydenham Park, Sydenham, was sentenced at Greenwich to 14 days' imprisonment with hard labor for cruelty to his dog. The dog killed some of his fowls. He shot it twice with a revolver and also gave it poisoned meat, but it was found still alive two days later, and was dispatched by a veterinary surgeon.

Girl members of the Young Farmers' Club, started early this year at Hemyock, East Deven, have scored a success over the boy members. Examinations in the farming knowledge gained in the course of the season placed three girls at the head of the list. The members of the club are all between 10 and 18 years old and have taken the keenest interest in the animals entrusted to them.

Applying to the Kingston magistrates for a summons for assault, a man explained that he made a bet on Polemarch of £1 each way. The clerk: Then you were a very lucky man. Applicant: No, I was not, for the bookmaker refused to pay me, and only put his fist up when I saw him in the street at Surbiton. He hit me hard and he was a much bigger man than you are. (Laughter.) The summons was granted.

At the wedding at Isham, near Kettering, of Mr. Edward Maurice Atkins, son of the rector, and Miss Cannon, of Newbury, the bridegroom assisted in ringing the bells before the ceremony, and after the couple were married they both helped to ring a peal. The officiating clergy were the bridegroom's father, uncle and grandfather. The bridegroom is a member of the Cambridge University Guild of change ringers.

Official figures issued on Saturday show there was a slight diminution in the cost of living during August. Retail prices at the end of the month, according to the index figures published in the Labor Gazette, were 120 per cent. above those of July, 1914, and showed a decrease of two points compared with August. The fall, it is stated, is mainly due to reductions in the prices of certain articles of food and of clothing and coal.

Sir John Bramston, who has died at Wimbledon, was for more than 20 years assistant undersecretary at the Colonial Office, a post for which he had qualified by official experience in Queensland and Hong Kong. Born at Skreens, in Essex, in 1832, he was the son of Mr. T. W. Bramston, who was M. P. for South Essex for over 20 years, his mother being a daughter of Admiral Sir Eliah Harvey, G. C. B., who commanded the Temeraire at the Battle of Trafalgar.

Lieutenant-Colonel the Maharaja, of Jind, who is paying a brief visit to London, placed a wreath on the Cenotaph in Whitehall on Saturday morning, inscribed: "To the undying memory of our brave soldiers." This Phulkian Sikh's ruler's imperial service troops, sent to East Africa at the beginning of the war, were the first of all the imperial service units kept by the Indian states to meet the enemy in the field. They remained on active service through the war.

OBREGON OF MEXICO.

A great man, one of the greatest in history, is doing his work practically unrecognized by the world in general and America in particular, if we trust the judgement of E. J. Dillon, one of the oldest and best known of British journalists. The new hero, whom Mr. Dillon places above Bismarck and Roosevelt, among others, for certain qualities of leadership, "and that elusive quality which occasionally goes by the name of grandeur," is Alvaro Obregon, president of Mexico. He is also, which may be more to the point in the eyes of a great many Americans, an organizer of industry, "a man of action, simple in his tastes, unpretentious in his manner and sincere," asserts a representative of System (Chicago), and he is quoted in the pages of that magazine for October as unequivocally inviting the United States to assist in Mexico's commercial development. To The System representative he gave a two-hour exclusive interview, in which he promised that there would be no confiscation, deplored that a small group of "special interests" in the United States "in their desire to keep everything to themselves, have frightened away other investors, and through their world-wide propaganda have deprived Mexico of its good name in order to monopolize her riches." The Government has made "marvelous progress, declares this writer, and, as soon as recognition comes, this country will waken to the fact that a new and better Mexico has arisen, under the guidance of its one-armed, plain-speaking president.

Obregon, it may be remembered, recently survived another attempt on his life, a very common achievement with him if most of his biographers are to be believed. Both Agnes C. Laut, in The Forum, and Sophie Treadwell, in The New York Tribune, have testified to the Mexican president's "magnetism," democratic instincts and genius for commanding the sort of people it is necessary to command in present-day Mexico. Other interviewers have shown him lounging in coffee-houses, gossiping and telling "funny stories." Characteristic of his attitude toward himself is said to be the story he tells of the loss of his arm. The arm was lost on the battlefield, and could not be identified among the other arms scattered about, he relates, until somebody dropped a piece of money, which the Obregon fingers, true to their master's instincts even in separation and death, immediately grasped. Though many observers have testified that the president is sympatico, as the Spanish word meaning genial, friendly and sympathetic goes, Mr. Dillon is the first who has found Obregon worthy of a place among the great ones of the earth. "In the course of a varied experience in most parts of the globe, during the long span of time between the close of the Franco-Prussian war and the Paris peace conference," writes Mr. Dillon in The Nation (New York), "I have come into contact with most of the statesmen, rulers and leaders of men whose deeds and endeavors have made contemporary history. The list includes Bismarck, Gambetta, Gladstone, Crispi, Chamberlain, President Kruger, the Marquis Ito, Disraeli, Roosevelt and Venizelos, and most of the prominent public workers of the present day." Of all the world characters named on this formidable list, Mr. Dillon goes on:

"I can honestly say that none impressed me so powerfully or so favorably from the point of view of leadership, single - mindedness, and that elusive quality which occasionally goes by the name of grandeur, as the Mexican reformer of whose existence and aims the people of the United States are only now beginning to have a vague inkling.

"Alvaro Obregon is a born leader with whom love of justice is a consuming passion and duty the highest law. A man of sterling character and of a humane and sympathetic temper, he combines the fervor of the idealist with the capacity of the organizer, and his solicitude is the driving force of his public and private activities. His words are acts and his promise the beginning of achievement. His respect for truth in all its Protean shapes and singular surroundings is almost tantamount to worship."—Literary Digest.

"I use St. Charles Milk With the Cream Left in"

New ways to make tempting dishes. Send for your copy. It is free.

Is the milk you buy "all milk" or is there a lot of moisture in it which adds to bulk but not to nourishment or economy? You know it's "all milk" if you use ST. CHARLES, for 60% of the water has been removed by evaporation and the "cream left in."

Borden's ST. CHARLES is fresh country milk, from healthy cows, that graze on Canada's richest pastures. Its purity and quality is guarded unfailingly from "milking time to using time." That it might be available at all times without annoyance of uncertain deliveries, *Borden's* put it up in handy immaculately clean, air-tight containers.

It improves cereals and fruits, it makes puddings delightful enough to lure one on to a second helping, while the luxury of creamed vegetables and cream soup is made an every-day economical possibility with this *creamy* milk.

Insist on ST. CHARLES "with the cream left in." Containing twice as much butter fat, it is surprising much more nourishing it makes all milk dishes. Your Grocer is a *Borden* Milk-man. Phone your order TO-DAY!

A SIZE FOR EVERY NEED

Small (6 oz.) Family (12 oz.) Tall (16 oz. Hotel (32 oz.)

The *Borden* Co. Limited
MONTREAL

Borden's ST. CHARLES MILK
"With The Cream Left In"

Snowflake THE FULL STRENGTH Ammonia

It softens the water in the washing machine and makes the clothes so white and clean. 23

5¢ 'ARRY MINT *says*

"AROMINTS are dandy after meals"

$20.00 in cash given away every week

Send in your jingles. It costs nothing to try. Get in the game and win a prize.

See Saturday's papers for names of prize winners. Sold Everywhere.

Turnbull's UNDER-CLOTHING MEANS SAFETY FIRST, LAST, - AND ALWAYS

It safeguards the health of hundreds and thousands of Canadians—

It keeps them warm—It gives them comfort—

Wool worn next the skin is the way Nature intended the body to be protected—

Chills and colds are dangerous—secure all the protection you can by wearing

Turnbull's UNDER-CLOTHING

A sensitive skin requires a fine, soft, downy under-clothing.

Some people say they cannot wear wool next the skin. Such should try Turnbull's "CEETEE" brand.

Anyone can wear it with perfect comfort. It is the "woollen underwear without the itch," and the only underwear made in Canada that is re-inforced where the wear and strain are.

It has a perfect closed-crotch that stays closed.

GUARANTEED UNSHRINKABLE CEETEE PURE WOOL

Made in all sizes and weights for man, woman or child.

Sold at the best shops

Worn by the best people

PERFECT Turnbull's FITTING

All pure wool—re-inforced at all wearing parts and full fashioned.

Made in plain or ribbed in wool, mixed and pure cotton.

Made by Turnbull's of Galt, Canada. for over 60 years

CHILDREN | FASHION | **WOMAN'S INTERESTS** | HOUSEHOLD | COOKING

Personal

Miss Dorothy L. Back, 717 Waterloo street, is visiting friends in Montreal.

• • •

Capt. and Mrs. A. K. Hemming have returned to town from Ottawa, where they have spent the summer.

• • •

Mrs. F. P. Betts is spending the week at Niagara, where she is a guest with her daughter, Mrs. Lilley.

• • •

Miss Cass Smith, Roseberry Place, St. Thomas, was a week-end guest with Mrs. William Ward, King street.

• • •

Miss Rutherford, a recent charming visitor with Mrs. Hamilton Young, Picton apartments, has left for her home in Ottawa.

• • •

Mrs. Eric Reid is in Montreal and will sail on the Empress of France on October 18, for England, where she will spend some months with her parents.

• • •

Mrs. Frank Lawson, Cheapside street, is returning this week from a delightful motor trip through the Lake Placid district, New York State.

• • •

Lieut.-Col. and Mrs. R. J. S. Langford, Byron avenue, have left for Kingston, where Col. Langford is undertaking special work for the next six months.

• • •

Mrs. Randle Brown, Marley Place, returns to-day from Sarnia, where she has been a guest with Mrs. Thomas Garvey.

• • •

Mr. and Mrs. U. A. Buchner and family are back in town from their country home at Springbank, and are at their Waterloo street residence.

• • •

Mrs. (Capt.) W. S. Fenton, of Wolseley Barracks, has returned from St. Patrick's, on the St. Lawrence River, where she has spent the summer months.

• • •

Mrs. Victor Blackwell returns the first of the week from Elizabeth, N. J., where she has been a guest with her father, Mrs. C. Best.

• • •

Miss Anne Arnold, Oxford street, was a week-end visitor in St. Thomas, the guest of Miss Marion Price.

• • •

Mrs. W. G. Mann will receive for the first time on Friday, October 14, from 4 to 6 o'clock, at her home, 291 Princess avenue.

• • •

Capt. and Mrs. K. M. Holloway have returned to the city and are spending the week with Lieut.-Col. C. H. and Mrs. Hill, Wolesley Barracks.

• • •

The Isabel Hampton Chapter, I. O. D. E., is entertaining at an afternoon bridge at the Cafe De Luxe on Wednesday, October 19.

• • •

Miss Eleanor Liddle, Bruce street, is entertaining the members of the Janey Canuck Chapter, I. O. D. E., at her home this evening.

• • •

Mrs. Frank Gordon, Waterloo street, leaves to-day to spend the week in New York, where she will join her sister, Miss McKay, of Toronto.

• • •

Miss Pauline Word has returned to the Royal Victoria Hospital, Montreal, to continue her training after a pleasant holiday spent with her parents, Mr. and Mrs. William Ward, King street.

• • •

Mrs. H. J. Finch and Mr. and Mrs. Frederick Finch, of Toronto, will be week-end guests in town with the former's sister, Mrs. Nathaniel Mills, and Mr. Mills, Elmwood avenue.

• • •

[illegible]gement is announced of Miss K[illegible]ranch, of Ottawa, to Mr. Ernest [illegible]aymond, of Brantford, son of Mr. and Mrs. F. W. Raymond, of this city, the marriage to take place quietly in Ottawa on October 24.

• • •

Mr. and Mrs. R. K. McIntosh, St. James street, are leaving shortly for Toronto, where they will in future make their home. Miss Ruth McIntosh is at present in Toronto, attending Havergal College.

• • •

Mrs. Emerson Nicholls, St. James street, was a recent tea hostess, entertaining in honor of three charming out-of-town visitors, Mrs. John Vail, of Rochester, N. Y.; Mrs. W. A. Wells, Vancouver, and Mrs. H. H. Koelbel, of Muskegon, Michigan, who are house guests with Mrs. W. H. Smith, Waterloo street.

• • •

Mrs. J. F. Thompson, president, and Mrs. William Adams, secretary of the London G. W. V. A. Auxiliary, will attend the annual convention of the Provincial Command, which will take place in Toronto on October 19 and 20. Mrs. Morris, of Peterboro, provincial president, will be in the chair, and reports and conferences will be included on the program.

• • •

Mr. and Mrs. Nathaniel Mills, Elmwood avenue, have returned from a delightful motor trip to Niagara Falls, Buffalo and the Chippawa Canal, returning via Hamilton and Toronto. With Mr. and Mrs. Mills were Mr. and Mrs. J. W. Stuart, of St. Thomas, and Miss Partridge, of Barrie, the latter returning with Mrs. Mills to spend the balance of this week in town.

• • •

Mme. Pantazzi, organizer of the Canadian nursing mission to Roumania, returns next month to Roumania, where the work of the mission will in future be carried on, under the support and patronage of the League of Red Cross Societies. Mme. Pantazzi is a very charming Canadian woman, formerly Miss Greening, of Toronto, and her brilliant address in this city a year ago will be long remembered by those privileged to hear her recount her vivid war experiences in her husband's native land.

• • •

Under the distinguished patronage of Lord and Lady Byng, which has been promised, the armistice ball, arranged by the Campbell Becher and the Princess Patricia chapters, I. O. D. E., will take place in the Winter Gardens on November 11. The following ladies and gentlemen have been asked to lend their patronage: Sir Adam and Lady Beck, Major Hume Cronyn, M.P., and Mrs. Hume Cronyn, Gen. and Mrs. H. A. Panet, Lieut.-Col. and Mrs. C. H. Hill, Mayor and Mrs. E. S. Little, Lieut.-Col. and Mrs. Gartshore, Mr. and Mrs. E. B. Smith, Dr. and Mrs. Paul McKibben, Mr. and Mrs. A. H. Smith, Mrs. J. S. Niven, Mrs. A. V. Becher and Dr. H. A. Stevenson, M.P.P. The ball is to be of a military nature, the decorations carrying out this idea. At a special meeting of the ball committee called yesterday Mrs. Harry Bell and Mrs. Fred Phelps were named treasurer and secretary and Mrs. Gerald Pearson and Mrs. W. H. Line conveners of the supper.

In the Women's Clubs

GIFTS TO HOME.

The management of the London Victoria Home for Incurables acknowledge gratefully the generous donations received from Johnson & Barbour and from Mr. Bert Weir, also the anonymous gift of a handsome oil painting, lately received.

• • •

UNION CLUB.

"The Development of Sympathy Between Mothers and Teachers" will be the subject of an address by Assistant Inspector V. K. Greer, at the quarterly meeting of the Union Mothers' Club, taking place on Monday evening next, October 17.

• • •

BILLETING COMMITTEE.

The name of Mrs. C. F. Warcup was by error omitted from the list of committee members assisting in the Catholic League convention to be held in this city. Mrs. Warcup has been appointed to the billeting committee.

• • •

ABERDEEN CLUB.

A social half-hour with refreshments will follow an address from Mrs. John Rose at Thursday evening's meeting of the Aberdeen Mothers' Club. Mrs. Rose will speak on "What We Owe Our Children and What We Should Expect in Return."

• • •

GIFTS TO NURSERY

Recent gifts gratefully acknowledged by the London Day Nursery include $30 from Mrs. Frank White, King street, and a vegetable shower from Mrs. McCaig's Sunday school class.

• • •

W. M. S. MEETS

With the largest attendance of members on record the W. M. S. of the First Methodist Church yesterday enjoyed an address from their new pastor, Dr. Sparling. Dr. Sparling took as his general subject the concluding chapters of the mission study book of the year, "Canada's Share in World Tasks," basing his address on the challenge given to the church to undertake the great work waiting to be done. During the afternoon Miss Luta Laymon delighted the members with a solo.

• • •

CIRCLE MEETING.

Rev. L. M. Orchard, assistant secretary for missions of the Baptist Church in Canada, will address a meeting of the W. M. S. Mission Circle of Talbot Street Baptist Church to-morrow (Wednesday) evening. Mr. Orchard has spent a number of years in mission work in India, and his address promises to be most interesting. The annual thank-offering of the circle will be presented on this occasion. At the annual business meeting of the circle, held recently, the main feature was the election of the following officers: Honorary president, Mrs. Griffiths; president, Mrs. D. H. McDermid; first vice-president, Mrs. Hazelgrove; second vice-president, Mrs. Roy; secretary, Mrs. Jepson; assistant secretary, Mrs. Holland, Jr.; treasurer for foreign missions, Mrs. Menhinnick; treasurer for home missions, Miss C. Jeffery; treasurer for expense fund, Mrs. A. Gillies; agent for Link, Mrs. R. Hyslop; assistant agent for Link, Mrs. Hudgell; agent for Visitor, Mrs. A. Gillies; assistant for Visitor, Mrs. R. G. Wilson; pianist, Mrs. A. Greenslade; assistant, Mrs. N. Glen; treasurer for Laura Alyln fund, Mrs. J. W. Jones; press reporter, Mrs. Charles Tomlin.

MRS. DOYLE LIVED ON MILK AND BREAD

Tanlac Restores Hamilton Woman To Perfect Health—Now Eats Anything.

"I think it is enough to make anyone happy to enjoy the splendid health I do now," said Mrs. John Doyle, of 123 John street north, Hamilton, Ont.

"Last winter I had the 'flu,' and as I had already been in a badly rundown condition for several years, it just seemed to wreck my whole system. All through the winter I was down in bed half the time, instead of getting better I seemed to get worse. My stomach was so badly upset that I had to live entirely on bread and milk. If I ventured to eat anything else at all I would simply suffer agony.

"I would have terrible pains in my stomach and would bloat up so bad that I often felt as if I was suffocating. My nerves were worn to a frazzle and I had frequent headaches. I went to bed tired, got up feeling tired and all through the day hardly had the strength to do a thing.

"But I'm so glad I tried Tanlac, before my suffering is all over now. I feel splendid, eat whatever I wish and never have a touch of indigestion. My nerves are steady and I am free from headaches. I sleep perfectly sound and just feel so much stronger that the housework seems easier than ever. My winter has taken Tanlac since it restored my health and it has helped her just like it did me. Tanlac has certainly been a blessing in our home."

Tanlac is sold in London by Standard Drug, Ltd., and by leading druggists everywhere.—Adv.

COMMANDANT OF S. A. ADVOCATES CURFEW LAW

Laxness of Parental Authority to Blame for Much After Trouble

From rescue and police work under the Salvation Army in Toronto, Commandant Adams has recently come to London to take over the general command of Bethesda Hospital and the Salvation rescue home in this city.

Asked by The Free Press for an opinion on social conditions in London, Commandant Adams told briefly of the work carried on at the rescue home among wayward girls, blaming such sad conditions as exist largely on the laxness of the present day. "Parents must be to blame for wrongdoing among very young girls, who have far too much liberty in these days," she said.

"I would by all means advocate a curfew in every city, and would like to see the ruling strictly enforced."

Commandant Adams has an efficient staff in control of the work at Bethesda Hospital, one of the foremost institutions in the province. As superintendent of the nursing school, Miss Reekie has come from Toronto, after having engaged in her profession in various parts of Canada and in the United States, where she took a post-graduate course. Miss Reekie, who hails originally from the old land, will have among her assistants at Bethesda Miss Dickison, a graduate of Calgary Hospital, as day supervisor, and Miss Hunt, a graduate of Hamilton Hospital as night supervisor.

OVERLOOKED THAT.

Young Bride—I wish I'd married a man who could paint the beauty of nature.

Tactful Husband—My dearest, you'd soon get tired of posing.—London Mail.

HER CHIEF PLEASURE GONE.

"So the cook you had inherited a fortune. I suppose she's happy."

"No; she says she feels all dressed up and no place to leave."—Boston Transcript.

THE BLACK SHEEP

By Ruby M. Ayres

"Very well—I will come along in the car at 3 o'clock."

She caught her breath with a little gasp of dismay.

"Oh, not to the house."

Laxton mouth twisted a little.

"I thought you said you could do as you liked," he said impatiently.

"So I can, but. . . ." She faltered, her eyes fell. "I'd much rather, you didn't come to the house," she said weakly.

He laughed.

"Very well; I'll wait at the end of the lane. Good-bye."

He was barely out of sight when Mr. Ackroyd rejoined his daughter; he was smiling and looked well satisfied.

"Sorry to have been so long, my dear, but Anderton was talking about your friend Laxton." There was a touch of cynicism in his voice. "Nobody seems to be able to talk about anything else. By the way he was in there—you saw him, I suppose?" He glanced at his daughter suspiciously.

"I saw him come out, yes,"

"Oh, did you!" with a sort of growl. "Speak to him?"

"He said good morning."

"Humph. Well, if it's of any interest to you to know it, he's engaged to that school friend of yours — what's-her-name! Laurie—Laurie something."

"Laurie Fenton."

Norah's hands were clenched in the pockets of her tweed coat.

"Yes, Laurie Fenton. Heaven only knows what they hope to get married on—neither of them have got a shilling in the world, have they?"

"I don't know."

"Humph! Well, Laxton's a fool!" said Mr. Ackroyd bluntly. "Ought to have looked out for a woman with money. It's his only chance."

"Laurie's very pretty."

"A doll, from what I can remember."

"She was the prettiest girl in the school years ago."

"If that's all she's got to recommend her, she won't keep Master Laxton on her muff-chain for five minutes," Mr. Ackroyd asserted emphatically. "However, it's no business of ours."

They turned their steps homewards.

"Who told you?" Norah asked presently.

"Told me—told me what!—oh, about Laxton! Well, Anderson told me; he says that it's common knowledge in Lumsden. She was down here with him the other day—dozens of people saw them. Scandalous, I call it; allowing a girl to race about the country alone with a young scamp like that."

"Don't be so absurd, Father." Norah laughed rather constrainedly. "People don't bother about chaperones now. And any way, if it was only Anderton who told you, I shouldn't believe it; he's a most awful scandal-monger; he knows everything that goes on in the entire village, or thinks he does."

"Naturally; he keeps the post office."

"I never believe a word he says," his daughter answered sharply.

She was rather silent for the rest of the way home; rather silent, too, during lunch. Rodney glanced at her uneasily once or twice; when the meal was ended he asked her if she would go out with him.

She looked up, flushed and hesitating.

"I don't know. . . . I'm tired — I . . ." She stopped. "Oh, well, perhaps I will," she added abruptly.

She went up to her room; it was only 2 o'clock; she opened the window and looked out down the lane towards the main road.

If Laxton were really engaged to Laurie Fenton she was certainly not going out with him, she told herself haughtily; but she was not sure that she believed it, perhaps because she did not want to believe it.

Anderson was certainy a scandal-monger. Very little went on in Lumsden or for miles around it that he did not know and retail with relish and embellishment, as he weighed up pounds of sugar and sultanas.

Norah had heard her father say scores of times that he was a dangerous man.

She wandered restlessly about the room; she could not make up her mind what to do. Should she go or should she not?

She looked at herself in the glass with critical eyes.

She made a little grimace at her rather wistful reflection.

Laurie was so pretty; even years ago, when they had both been school girls, people had always turned round in the street to look at her.

She recalled the earnest way Laxton had been speaking with her that day at the station; she wondered it had not occurred to her that there must be something deeper than an ordinary friendship between them.

She moved away from the glass. It was absurd to imagine for an instant that he would ever give her a serious thought after Laurie.

She blushed crimson at the idea.

(To Be Continued.)

G.W.V.A. AUXILIARY FINDS NEEDY CASES

Relief Work Among Soldiers' Families Carried on by Active Society

Combining a social half hour over the teacups with their regular business session the ladies' auxiliary to the G. W. V. A. are meeting this afternoon to talk over the ever-increasing demand for relief work among the families of returned men.

Many sad and deserving cases present themselves to the auxiliary members, whose duty it is to lighten these adversities as speedily as may be. Illness and lack of employment have resulted in several cases in real privation which might have been disastrous save for the timely intervention of the auxiliary. At the moment, in one little London family, the father, a returned man, has employment for but three days in the week, and with three little ones at home the mother must yet do her bit for the family finances by daily outside work. This task is made doubly difficult by the lack of a perambulator, as frequently the mother has to carry her four-months-old baby to and from her work, a trying journey when it is noted that this family lives in the outskirts of the city.

The auxiliary members will gladly avail themselves of the opportunity of supplying this particular need, as well as the need for warmer winter bedding for this household, if anyone desiring to help will communicate with the president, Mrs. J. F. Thompson.

When a woman spends too much for a hat she is always willing to let the result rest on her own head.

Styles BY Lenore

PARIS.—(By Mail.)—One of the foremost creators of fashions in America has not forgotten the favor accorded last spring to the three-piece suit, and presents this good-looking model, which consists of a simple, slim-line dress, with elbow-length sleeves and square neck, the normal waistline indicated by the gathered fullness at the sides, drawn in to the figure with a narrow, gilt-buckled belt. The material used is black duvetyn, with a cut-work applique of gray duvetyn to match the squirrel trimming of the swagger box coat. A harmonious touch is added to the costume by the charming gray felt hat, with fringed sides and galalith ornament.

THE TALE OF MRS. LADYBUG—THE DINNER BELL.

There was great excitement in Farmer Green's orchard. The neighbors came a-flying and a-running and a-crawling from all directions. And little Mrs. Ladybug was the cause of the hurly-burly.

She had appeared with a strange, daring object hanging by a cord from her waist—if she could be said to have a waist. The queer, dangling thing had a handle at its upper end. And when Mrs. Ladybug moved a jingling, jangling sound might have been heard.

In notime at all a crowd had gathered around her. And some of the more curious and ill-bred pointed at whatever it was that puzzled them.

"What's that?" they asked Mrs. Ladybug.

Strange to say, she seemed pleased with the stir that she had made.

"It's dinner bell," she explained.

They gazed at it in wonder, until at last somebody spoke up and demanded, "What's it for?"

"To give the alarm with," she replied.

"What alarm?" chimed a chorus of voices, high and low.

Mrs. Ladybug smiled an odd sort of smile as she answered, "The fire alarm, of course! Everybody's always talking fire to me. It makes me frightfully uneasy. There's so little one can do alone in case of fire. But now—" she added, "now when anyone says 'Fire' I'm going to ring this bell with all my might."

Well, people didn't know what to say—then. Later, however, they gathered about in groups and talked a good deal about Mrs. Ladybug and her dinner bell.

19

Strange to say, she seemed pleased with the stir that she had made.

Miss Moth said that she feared Mrs. Ladybug would disturb her rest if she rang the bell in the daytime, when Miss Moth was accustomed to sleep. Buster Bumblebee hoped Mrs. Ladybug would not ring it at night, because he had short enough night's sleep as it was, with the family trumpeter waking everybody in the house about dawn. And Freddie Firefly exclaimed that it would be very annoying to him if Mrs. Ladybug gave the alarm of fire whenever she saw his flickering gleams on pleasant evenings in the meadow.

If others were troubled, Mrs. Ladybug herself was much pleased by her dinner bell. She liked to hear it tinkle as she worked. She said it was a cheerful sound and so long as she wore it she never needed to worry about being lost. It was as good as a cow-bell for letting the world know one's whereabouts.

There was only one thing that annoyed her. Since she hung the bell from her waist nobody had mentioned fire to her. Nobody had said a word about her children burning. It seemed as if none of her neighbors wanted her to sound a fire alarm. And if there was anything that would have given her joy it would have been to seize the handle of her bell and ring it madly.

There were even some people that complained of the tinkle it made among the apple trees.

Peppery Polly Bumblebee laughed at them.

"You've brought this trouble upon yourselves," she told them. "How can you expect Mrs. Ladybug to keep the tongue of the bell still? She can't even keep her own tongue from wagging!"

No doubt Peppery Polly knew what she was talking about. She had a very sharp tongue herself.

CAMP ECHOES SOUNDED FOR "Y" BOARD MEMBERS

Girls' Work Committee Entertains at the Wellington Street Residence

Echoes of the Y. W. C. A. summer camp at Port Bruce were very happily sounded at the Wellington street residence yesterday afternoon, when the members of the "Y" board were the guests of the girls' work committee and the camp leaders.

Around the cozy grate fire in the big living-room the members chatted over their teacups, Mrs. Tanton presiding over the pretty tea table, with its gay bowl of yellow marigolds, and a group of the "camp maidens" assisting in looking after the guests.

Brief and informal talks from the leaders on their personal impressions of the camp proved of great interest to the board ladies, who learned many things about camp life and the glamor of summer holiday-making at Port Bruce.

The speakers included Miss Hilda Keene, who, as chaperon to one of the older groups in camp, found that her girls realized a most delightful relaxation from accustomed responsibilities, presenting as they did all types of city homes. "Every girl in the camp was a first-rate sport," Miss Keene declared.

BIBLE STUDY.

Bible study, the speakers agreed, was one of the outstanding features of the camp life, and probably the one bringing in the most gratifying results. As Mrs. Frank Anderson, camp mother, put it, "the girls didn't feel that religion was a thing that couldn't be talked about."

Other speakers were: Miss Jones, who, as camp nurse, looked after the health of the young campers; Mrs. John Crawford, who chaperoned a group of industrial girls through a pleasant fortnight at Port Bruce; Miss Bessie McCamus, convener of the girls' work committee, and Miss Helen d'Avignon, camp director. Miss d'Avignon referred especially to the effort made to carry out the ideal of fourfold development in the life of the girl and spoke with enthusiasm of the spirit of co-operation existent among the girls.

"We felt that something has been accomplished," she declared, "when the 200 girls who were in camp during the season agreed, after careful thought, to adopt for their personal application the "purpose" introduced by Dr. Coe in his Sunday school work in New York City, a purpose which covers service for others and the highest ideals of girlhood and womanhood and which concludes with an avowed belief in the unfailing power of love."

During the afternoon charming solos were sung by two of the camp girls, Miss Erie Mitchell and Miss Kay Gibson.

Among the guests were: Mrs. C. B. King, Mrs. Archibald Graham, Mrs. J. H. Cameron, Mrs. E. E. Reid, Mrs. Bruce, Miss Kingsmill, Mrs. J. R. Henderson, Mrs. Harmon Westland, Miss Helen Gibbons, Mrs. F. P. Betts, Miss Jean McCrimmon, Miss Laura Macdonald, Miss Geddes, Mrs. Mitchell, Mrs. T. P. McCormick and Miss Marion Price (St. Thomas).

Weddings

Clendinning-Black.

A quiet wedding was solemnized by Rev. Mr. McKay at the manse, Dorchester on Tuesday, October 4, when Miss Beatrice Black, eldest daughter of Mr. and Mrs. Duncan Black, was united in marriage to King Clendenning, son of Mr. and Mrs. James Clendenning, of Banner. The bride wore her traveling suit of navy blue with hat to match, and carried a bouquet of Ophelia roses. She also wore the gift of the groom, a pearl lavalliere. After the ceremony the bride and groom motored to London and a buffet luncheon was served at the home of the bride's grandmother, Mr. and Mrs. Clendenning left for Windsor and Detroit, and after their honeymoon will take up their residence in Dorchester.

A COMFORTABLE ONE-PIECE MODEL.

Pattern 3602 is illustrated here. It is cut in four sizes: 2, 4, 6 and 8 years. A four-year size will require 2½ yards of 36-inch material. The sleeves may be finished in wrist or elbow length.

Figured percale, gingham seersucker, lawn, crepe, pongee, woolen goods, silk and velvet are all attractive for this style.

A pattern of this illustration mailed to any address on receipt of 15 cents in silver or stamps.

COUPON ORDER BLANK.

A pattern of this illustration mailed to any address on receipt of 15 cents in silver or stamps.

Name .....

Town ..... Province .....

No. ..... Street.....

Pattern No. .....

Measurement—Waist .... Bust...

Age (if child's or miss' pattern)...

Allow 10 days for pattern to reach you.

SIDE TALKS —BY— RUTH CAMERON

PEOPLE AND THEIR PICTURES.

Don't you think it is interesting to watch and study people's reactions to pictures of themselves and other people?

A friend of mine always detests any pictures which she has taken. Sometimes I can understand her feelings, for if we really beed like some of the snap shots our friends take of us we should want to adopt the custom of the ostrich. But on other occasions I think the pictures really look like her and am surprised at her distaste. I should like to see a picture of herself as she sees herself. Plainly it would not at all resemble herself as she is.

Another friend surprises me equally by the delight she seems to take in any picture of herself no matter how unattractive the presentation. I have seen her point herself out in a group snap shot with the inevitable, prideful "that's me" when the picture was such that I should think that she would have torn the thing [illegible] I used to think at first that this was a sign of great modesty on her part. "She does not realize," I said, "that she is reasonably good looking." But I have seen cause to change my mind. She does realize that she is reasonably good looking (in fact I doubt much if she would use that qualifying adjective). But she has such a habit of seeing everything belonging or pertaining to her through rose colored glass that softens and beautifies it that she does not see the crude lines, the distorted grin in the picture as we do. Instead she sees it as charming because it is she, and therefore must be charming.

I think those two people are extreme types of two large classes into one of which the average human being falls.

You may think this is exaggerated, but is it? People who see things about themselves as they actually are are rare, but how infinitely rarer are people who see themselves as they are!

Peoples reactions to other folks pictures are not quite so character revealing as their reactions to their own, but they are interesting, nevertheless.

I think you can judge something of the way people feel by their reactions to pictures of you. Show a picture which you consider a fairly good representation of yourself to a half dozen of your friends and some of them will say it is a wonderful picture in a tone that plainly indicates they think it flatters you, and others that it is a good picture, others that it does not do you justice.

Again, show a picture which accents a certain mood to several people and you will see how they react to that phase of your character. For instance, I have a picture which makes me appear very soulful. The friend who knows me better than I know myself cannot bear that picture. Plainly she does not like me t oappear sulful. Either she thinks I am not soulful or she doesn't like me when I am.

Perhaps you think these are fine drawn distinctions. They aren't really. They are just experiments in character and mind reading, no more fine drawn than those of the handwriting expert.

WHO SLAYS A FRIEND.

Who slays a faithful friend,
A comrade all the years,
One who, without an end,
Unknowing doubts or fears,
Has sheltered from the sun,
Has served his every need—
Who murders such a one
Is murderer indeed.
Who slays a faithful tree
By lazy carelessness
Arch murderer is he
Who doubly doth transgress.
Who leaves his fire alight
May set a world aflame—
And God shall see that bright
Red banner of his shame.

—Douglas Malloch.

OTTAWA BREAD PRICES.

OTTAWA, Oct. 11.—The price of bread has been reduced by one cent a loaf to the consumer, commencing to-day. Announcement was made by the Shaw Baking Company late last night that the 24-ounce loaves would be reduced to-day from 11c to 10c. Other local bakeries are also falling into line.

BELT LINES.

Through lack of funds I'm handicapped,
All forms of labor I would shirk,
But as it happens I am strapped,
That's why I buckle down to work.
—Syracuse Post-Standard.

MEN DECEIVERS EVER.

"Alice used to say that people should marry their opposites. Did she?"

"I guess so. She says that soon after her wedding she discovered that her husband was just the opposite of what she thought he was."

Purity-Quality-Economy

The combination of purity-quality and economy has made Magic Baking Powder the standard baking powder of Canada. Positively contains no alum or other injurious substitutes. Its use insures perfect satisfaction. "Costs no more than the ordinary kinds"

MAKES THE WHITEST, LIGHTEST — MAGIC BAKING POWDER — CONTAINS NO ALUM

Made in Canada
E. W. GILLETT COMPANY LIMITED
WINNIPEG TORONTO, CAN. MONTREAL

Purity Salt

Fine—Clear—Dry

Purity Free-Running Table Salt never cakes or clogs. It is wholesome and full-flavored—the ideal salt for table use.

Made in Canada

The Western Salt Co., Limited,
Courtright - - Ontario. 27

A Friend O' Yours

Haven't you ever been in a room where the comfy chairs fairly begged you to rest, and the bright draperies and restful walls opened up new vistas of contentment for you?

Velvety rugs, draperies, pillows, upholstery, linens and all household accessories when properly cared for will live long and their beauty be preserved.

Your household cleansing problems are ours, our cleansing service yours.

CALL OUR EXPERTS.

PARISIAN LAUNDRY

LAUNDERERS, DRY CLEANERS, DYERS AND RUG CLEANERS.
PHONES 558-559. 71-75 DUNDAS STREET
LAUNDRY WEEK, OCT. 24 TO 29

Marked Points of Superiority:

Point 2 Fashioned Ankle

(Knitted to shape)

MERCURY Hosiery for women is *knitted* on machines that knit a stocking to perfect shape from toe to top without a seam anywhere.

This exclusive process permits of a narrowed, perfectly turned ankle whose snug-fitting comfort neither washing nor wear can eliminate. The fit is knit into the stocking, not stretched or pressed.

Silk, plain or drop stitch), cashmere, lisle, mercerized and cotton—or two-tone effects of heather and Lovat shades.

—Other Mercury superiorities: absolutely no seams, generous length, widened top, full fashioned calf, shaped foot without seams.

Mercury Hosiery

Mercury Mills Limited—Hamilton—Canada
MAKERS OF HOSIERY AND UNDERWEAR FOR MEN, WOMEN AND CHILDREN

131

Proven best for 63 Yrs

For under-nourished babies

THE BONES ARE EYELETED IN ALL Coilene CORSETS AND SIMPLY CAN'T SLIP.

176 Dundas Street. Above Dowlers. x

Westervelt School

"A BUSINESS COLLEGE OF STRENGTH AND CHARACTER."
W. F. Marshall, Principal.

Cuticura Soap IS IDEAL For the Hands

Soap, Ointment, Talcum, 25c. each. Sold everywhere. Cuticura Soap Shaving Stick 25c. Cuticura, Dept. 21, Boston.

Dr. Martel's Female Pills For Women's Ailments

25 years Standard for Delayed and Painful Menstruation. Sealed tin package only, all druggists or direct by mail. Price $2.00. Knickerbocker Remedy Co., 11 E. Front St., Toronto, Canada. x

Ruth's Bunt Gets Giants Off Guard

FREE PRESS SPORTING PAGE

Home Run King Then Wiffs Thrice

BRINGING UP FATHER. BY GEORGE McMANUS.

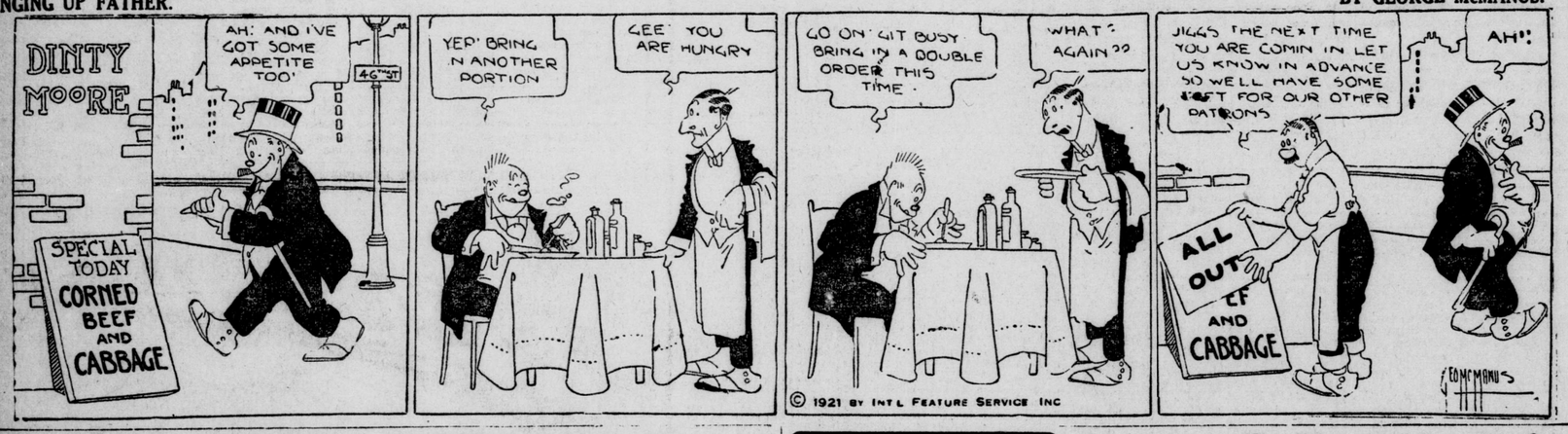

YOUTHFUL WAITE HOYT BAFFLES
(Nationals Have Plenty Chances, But Lack Punch)
GIANTS, GIVING YANKEES EDGE

Ill-Luck Follows Art Nehf's Twirling, as He Allows But Six Hits, Though Two Long Sacrifice Flies Get Desired Results

NEW YORK, Oct. 10.—A bunt in a baseball game doesn't hold a candle to a home run as a popular feat, but a little bunt which "Babe" Ruth laid down on the grass at the Polo Grounds today showed how much importance sometimes attaches to the less sensational performance.

The "Babe's" home run in the ninth inning of Sunday's game was for the Yankees as a team just one more run and nothing more. His bunt in the fourth inning of to-day's game, the fifth in the 1921 world's series, proved the turning point of the contest, which was won by the American Leaguers by the score of 3 to 1 over their National League opponents.

The victory again gave the Yankees the edge in the series, which now stands:

	Won.	Lost.	P.C.
Americans	2	2	.500
Nationals	2	3	.400

Sixth game this afternoon at 2 o'clock.

THE MONETARY END.

Yesterday's Game.

Attendance	35,758
Gross receipts	$116,754
Players' share	$ 59,544
Commission's share	$ 17,513
Two clubs' share	$ 39,696

For Five Games.

Attendance	173,781
Total receipts	$573,573
Players' share	$292,520
Commission's share	$ 86,045
Two clubs' share	$195,005

Waite Hoyt, the "boy wonder" from the flatbush section of Brooklyn, pitched the Yankees to their third victory in the series, his potent right arm being aided by some great defensive work on the part of his teammates in holding the Giants' scoring proclivities to a minimum. He had been scored upon in the first inning, an error by McNally paving the way to the Giants' only tally, but the Yankees tied the score in the third when Mike McNally was passed by Artie Nehf, the Giants' crack left-hander, went to third on Wally Schang's double and came home on Elmer Miller's sacrifice fly.

RUTH WHIFFS THREE TIMES.

Then, to start the fourth for the Yankees, Ruth, who had struck out his first time up and twice afterwards, did the unexpected thing and laid down a bunt. The Giant infield was taken completely by surprise and Ruth landed safely on first. The way had been opened for a tally and Ruth scored it a moment later on "Bob" Meusel's hot double to left, which his brother Emil, on the Giant team, seemed somewhat slow in handling. This ultimately proved to be the winning run for the Yankees, but another was speedily added when Meusel scored on Aaron Ward's sacrifice fly.

HOYT SETTLES DOWN.

That ended the scoring for the day. Hoyt, who had seemed a bit unsteady in the early innings, settled down behind his two-run lead and pitched a heady game, which had the big guns in the Giant line-up guessing when safe blows were necessary to put across runs. The youthful Yankee twirler was hit more freely than in his shut-out game of last Thursday, as the 10 safeties for the National Leaguers attest, but he would have had another scoreless game to his credit with a little better luck in the first inning, which witnessed the Yankees' only fielding bobble, a mess made by McNally of George Burns' hard bounder. As it was, the flatbush boy won the honor of being the first boxman to win two games in the present series and of holding the heavy-hitting men of the McGraw clan to one solitary run in 18 innings.

SUCCESSION OF THRILLS.

Over 35,000 fans turned out in the fine weather and the greatest interest in the close series had brought out, besides getting a succession of thrills from the tense moments of the game, witnessed with excited emotions the feat of "Babe" Ruth in striking out three times in four times up, making his total eight strike-outs for the five games.

"Babe," however, has been playing under a great handicap. He injured his elbow steadily second in Thursday's game, and infection set in, and a minor operation was performed. Every time he swung his bat to-day his face reflected the extreme pain caused by the injury. In addition he had been troubled with a bad leg, the result of an old pulled tendon.

The Giant infielders gave a fine performance on the defense, giving Nehf fine support. Only one error, a dropped throw by Frisch, marred their record. Nehf held the slugging Yanks to six hits. The Giants' inability to hit Hoyt effectively was their fatal handicap. George Kelly led his team at bat with three hits.

SAFE ON McNALLY'S ERROR.

The American Leaguers did not get a man on base in the first inning, but the Nationals came through with one run. Burns hit to McNally, who fumbled the ball and the runner was safe. Bancroft forced Burns at second, Peckinpaugh to Ward. Hoyt tried to get Frisch's hard-hit ball, but it rolled over towards short and Bancroft drew up at second. Young was given a base on balls and the bags were full. Kelly raised a Texas leaguer to center and Bancroft scored. "Irish" Meusel struck out and Rawlings ended the inning by forcing Kelly, Peckinpaugh to Ward.

In the second inning, Bob Meusel, for the Yanks, singled to right and moved on to second on Pipp's sacrifice. As Ward struck out Meusel tried to steal third. Frisch dropped Smith's good peg and Meusel made a break for the plate, but was nipped as he slid in, Frisch to Smith. Frisch was given an error.

THAT BUNT OF RUTH'S.

The Yanks tied the score in the third. McNally drew a base on balls and went to third on Schang's two-base drive to left. The runners were held on the bases as Hoyt was thrown out at first by Bancroft. Miller sent a long sacrifice fly to Meusel and McNally scored, Schang taking third. Peckinpaugh went out at first on an unassisted play by Kelly. In the fourth the Giant outfielders moved towards the fence and the infielders stepped back a few paces when Ruth came to bat. He fooled them, however, by laying down a bunt and beating Nehf's throw at first, the Giants kicking at the umpire's decision calling him safe. The crowd cheered Ruth's strategy. He scored right afterward on Bob Meusel's slashing drive to left. Meusel moved up to third on Pipp's out at first and scored the last run of the game on Ward's sacrifice fly to Burns.

Both on the defensive and offensive sides of the Yankees' play the work of "Bob" Meusel stood out conspicuously. The lanky right fielder of the Hugmen hit .500 for the day with a single and a double in four times up, his double, as related, scoring Ruth with the run needed to win the game, and his own crossing of the plate directly afterwards making the Yankees two up on their opponents. It was Meusel's powerful righ arm, however, which proved the most telling argument of the game outside of the box work of Hoyt. His quick throw to first of Bancroft's single in the second, trapping the Giant shortstop on the lines toward second, starting a run-up on Bancroft during which George Burns, who had started from first on the hit and run, tried to score but was caught at the plate as Peckinpaugh shifted the play to Burns and threw to Schang. This play saved one tally, but at a still more critical point in the game Meusel's deadly aim proved the factor which broke up a Giant rally and possibly saved the contest for the Yanks. It was George Kelly who took chances with Meusel's arm after singling to right in the eighth with Young on firsta and one man out. Kelly made a gallant dash for second but Meusel's throw was there first. One more Giant then had to be attended to, to retire the side, and Hoyt induced Emil Meusel to send up a high foul which Wallie Pipp got close to the boxes, after a long run.

THE BOX SCORE

YANKEES.

Miller, cf.	3	0	1	2	0	0
Peckinpaugh, ss.	4	0	1	2	3	0
Ruth, lf.	4	1	1	2	0	0
R. Meusel, rf.	4	1	2	1	2	0
Pipp, 1b.	3	0	0	6	1	0
Ward, 2b.	3	0	0	6	3	0
McNally, 3b.	2	1	0	1	1	1
Schang, c.	3	0	1	7	1	0
Hoyt, p.	3	0	0	0	1	0
Totals	29	3	6	27	12	1

GIANTS.

Burns, cf.	5	0	1	2	0	0
Bancroft, ss.	4	1	1	3	1	0
Frisch, 3b.	4	0	2	1	6	1
Young, rf.	3	0	1	0	0	0
Kelly, 1b.	4	0	3	11	1	0
E. Meusel, lf.	4	0	1	3	0	0
Rawlings, 2b.	4	0	1	0	2	0
Smith, c.	3	0	0	6	1	0
Nehf, p.	3	0	0	1	1	0
zSnyder	1	0	0	0	0	0
Totals	35	1	10	27	12	1

zBatted for Nehf in ninth.

Americans	001 200 000—3	6	1
Nationals	100 000 000—1	10	1

Summary:
Two-base hits, Schang, E. Meusel, R. Meusel, Miller, Rawlings.
Sacrifices, Pipp, Ward, Miller.
Double play, Schang and Ward.
Left on bases, Americans 3, Nationals 9.
Base on balls, off Hoyt 2, off Nehf 1.
Struck out, by Hoyt 6, by Nehf 5.
Umpires: At plate, Rigler; first base, Moriarity; second base, Quigley; third base, Chill.
Time of game, 1.50.

Zurich Defeats Wingham In Ninth

Two Misplays Enable Zurich to Tie Score in Eighth; Final Score 4-3

WINGHAM, Oct. 10.—The first game of the North Wellington League finals was played here to-day between Zurich and Wingham and resulted in the most keenly contested and exciting game ever played here. The final score was 4 to 3 in favor of Zurich, the deciding run coming in the ninth inning. The game was a pitchers' battle between Olbert, of Zurich, and Morden, of Wingham, and both put up splendid exhibitions.

Wingham led 3 to 1 until the eighth inning, when a couple of costly errors gave Zurich two runs, and in the ninth the boys from the South added another, which gave them the game. The return game in Zurich next Saturday should be a real battle, as Wingham's team is by no means beaten. The weather was very bad and the crowd was not so large as was expected. Batteries: Zurich, Olbert and Henning; Wingham, Morden and Anderson; umpires, Wilson and Ramsay, of Owen Sound.

FRASER'S HORSES AT BLENHEIM FAIR WIN

BLENHEIM, Oct. 10.—The fair here, postponed from last Friday, threatened this morning to be upset on account of a heavy rain during the night, but the weather brightened and a large crowd was present under the circumstances. The competition was good in many of the classes, there being 10 entries in the contest for the best heavy horse in halter for a silver trophy donated by Hon. Manning Doherty. James Russell, of Raleigh, was the winner of this event. The horse races resulted as follows:

2.50 class:
Mack Daurien (John Fraser, Blenheim) 2 1 1 1
Little Tim (Roy Taylor, Wallaceburg) 1 2 3 3
Captain Mike (H. Liszt, Chatham) 4 4 5 5
Luiu P. (N. Henderson, Wardsville) 5 5 4 4
Major Mac (F. Beatty, Leamington) 3 3 2 2
Best time, 2.24¼.
Green pace:
Miss Alberine (J. Fraser, Blenheim) 1 1 1
Irene J. (Harry Jenner, Mull). 2 2 2
King (W. Marlatt, Ridgetown). 3 3 3
Best time, 1.11¼.
Green trot:
Pussyfoot Johnson (A. Palmer, Rondeau) 1 1 1
Billy Allerton (Herb Craig, Blenheim) 2 2 2
Babe (Marshall Malott, Ridgetown) 3 3 4
Wilson Axworthy (A. W. Brien, Ridgetown) 5 5 3
Lady Allerton (S. Fraser, Blenheim) 4 4 5
Best time, 2.49½.
Starter—Ernie Crummer.

HARRY WILLS FLOPS GUNBOAT SMITH IN FIRST 67 SECONDS

HAVANA, Oct. 10.—Harry Wills, the negro heavyweight pugilist, this afternoon knocked out Gunboat Smith in one minute and seven seconds of fighting. Six clean blows from Wills, among them a crushing right to the back of Smith's neck, dazed the former sailor, and a left upper-cut to the jaw sent him to the floor, where he was counted out. Smith did not land a blow.

The fight was to have gone 20 rounds.

WOMEN'S OPEN GOLF TOURNAMENT, OCTOBER 17.

NEW YORK, Oct. 10.—Women golf stars who participated in last week's national championship tournament at Deal, N.J., will appear the week of October 17 in an open tournament at the Belle Claire Golf and Country Club, Bayside, Long Island, it was announced to-day.

Entries to date include Miss Marion Hollins, the new United States national champion, Miss Cecil and Edith Leitch, British stars, and Miss Alexa Stirling, the former United States title holder.

ENGLISH MUSICIAN IS GRANTED UNION CARD

OTTAWA, Oct. 10.—The controversy between the American Federation of Musicians and Albert De Courville, manager of an English theatrical company, which opens at a local theater today, has ended by the musicians' federation allowing Charles Edward Coulrick, the English orchestra leader, a temporary card in the union, which will permit him to carry out the Canadian tour.

When it was first stated that Mr. Couldick was being brought to Canada to play with the company, the American Federation of Musicians objected to members of its union playing under his direction, as he is not a member of the federation.

J. P. HINDS PRESIDENT

Elected Head of the Ontario Association of Architects.

TORONTO, Oct. 10.—At the annual session of the Ontario Association of Architects to-day the following officers were elected: President, J. P. Hinds; first vice-president, R. B. McGiffin; second vice-president, Gordon Hutton, Hamilton; treasurer, Gordon West; registrar, Forsey Page.

Several interesting papers were read.

DEMAND FOR CANADIAN GOODS IN EUROPE IS GROWING IN STRENGTH

OTTAWA, Oct. 10.—(Canadian Press.)—A marked improvement in conditions in Italy and in Belgium is reported by the respective Canadian trade commissioners in the forthcoming bulletin of the department of trade and commerce.

In Brussels, writes Trade Commissioner A. S. Blaney, the general commercial and industrial situation shows substantial progress. There is a strong demand, he says, for Canadian canned goods in Belgium, including salmon, pears, apricots, apples, meats and condensed milks, also for fresh apples, honey, cheese, butter, eggs and generally all food products. The tendency is towards higher prices.

W. McClarke, Canadian trade commissioner at Milan, notes an encouraging feature in the Italian situation an improved politico-social condition, a marked reduction in strikes and an increasing investment of capital.

"I'll Win," Says Phil Douglas

NEW YORK, Oct. 10.—"Tell the folks down in Birmingham I'll win the world's championship for the New York Nationals if I am called upon to pitch the deciding game" was the message Phil Douglas gave to newspaper men to-day.

And the Giants believe it will be just about Phil's turn to twirl again when the all-important game comes around.

"I pitched to every batter during yesterday's game, including Ruth," he said. "The Babe hit a low spitter in the ninth when he knocked his home run. I think he outguessed me for he was all set for the kind of a ball he hit. He gave it a good ride."

But Douglas took the measure of Ruth once in the matter of strike-outs along with seven other Yankee batsmen.

Boucher And Ross Meet In Final To Challenge Tisdale

Western Ontario Singles Tennis Title Lies Between Three Players Now

A. D. Ross and J. G. Boucher will to-day play the final event of the men's singles, and the winner will meet Dr. Tisdale in the challenge match for The London Free Press trophy, emblematic of the championship of Western Ontario. The final will be played at Hon. C. S. Hyman's private court, where spectators are welcome.

Five single matches were completed in the Western Ontario tennis tournament at the Thames Park courts yesterday.

Boucher and Fenton will meet Hara and Curry, of St. Catharines, here tomorrow in the challenge event for the Duffield trophies and the men's doubles title.

The semi-finals and finals of the mixed doubles will be played at the London Hunt and Country Club on Saturday afternoon.

Ross beat Ferguson yesterday by the scores of 6-1 and 6-2.

Bernhardt (Preston) won from Willan 6-1, 6-1.

Boucher beat Bernhardt 6-1, 6-3.

Ross (Brussells) defeated Fenton, 6-2, 7-5.

Boucher won from Hendry (Delhi) 3-6, 6-3, 6-4.

Nearly $300,000 Fund To Players

Cleveland and Pittsburg Teams to Split $43,878 and Two St. Louis Teams Get Nearly $30,000

NEW YORK, Oct. 10.—The players participating in the 1921 world's series funds will divide $292,522.33, a new high record for the players' share. Under the rules players and umpires cease to share in the gate receipts after to-day's game, the fifth of the series. The increased seating capacity and higher admission charges account for the new high record.

While to-day's attendance and gate receipts fell slightly below those of Friday. Six clean blows from Wills, among them a crushing right to the back of Smith's neck, dazed the former sailor, and a left upper-cut to the jaw sent him to the floor, where he was counted out. Smith did not land a blow.

The fight was to have gone 20 rounds.

The best previous figures for the players' total share were those of the 1919 series, between Cincinnati and Chicago, when the players' pool amounted to $260,349.66. While the present series has not yet evolved a winner and loser, the two local clubs' players will divide $219,391.66 on a basis of approximately $131,634.97 to the team which finally captures the championship and $87,756.69 to the losers. Subject to possible minor corrections by the advisory board accountants the Cleveland and Pittsburg players in the role of second place winners will divide something like $43,878.34, while the two St. Louis teams, as third in each pennant race, will split $29,252.23. The four umpires' remuneration will be provided from the advisory board's fund upon a basis of a sum equal to one winning and one losing player's share combined and divided into four equal parts.

MR. ROLLO MAY BE ONE OF CANADIAN ENVOYS

OTTAWA, Oct. 10.—The delegation from Canada to the international labor conference, to be held in Geneva commencing on October 25, is likely to be increased by the addition of Hon. W. R. Rollo, minister of labor for Ontario. The Ontario Government has accepted the invitation of the Dominion Government to name a technical adviser to the Government delegates and recommended Mr. Rollo. Manitoba and Quebec are also sending technical advisers.

DETROIT POLICEMAN ADMITS WIFE MURDER

DETROIT, Oct. 10.—Herman F. Rademacher confessed to-night, according to Allen W. Kent, assistant prosecutor, that he murdered his wife last Thursday by throwing her over the railing of Belle Isle bridge into the Detroit River, where she was drowned. The act, Rademacher said, followed a quarrel while he and his wife were out walking in the park. He had been held on a charge of murder since Mrs. Rademacher's body was recovered on Saturday.

London Collegiate Defeats Technical School Easily

Fast, Crafty Squad of Tacklers Stop Tech. Team and Score Twenty-Five Points

INTERSCHOLASTIC RUGBY.

	W.	L.	For.	Agst.
London Collegiate	1	0	25	0
Woodstock College	1	0	11	1
Woodstock College	0	0	0	0
London Technical	0	2	1	36

London Collegiate Institute rugby team swamped the Technical School squad in the opening match of the Oxford and Middlesex Interscholastic Rugby Union, played at Queen's Park yesterday afternoon, the final score being 25 to 0.

A. T. Taylor, who has been coaching the local Collegiate boys, was pleased with the showing made by the team, and the Londoners are now confident that they will give St. Thomas a struggle for the intercity title.

The new rugby rules adopted this year were continually used by the Collegiate boys, and resulted in running up the high score. Long passes and tackling were the features of the play by the L.C.I. team members.

The Technical school boys were weak on the tackling, but considering that this is the first year the Tecs have participated in organized rugby the Dundas street scnool boys have no reason to be discouraged.

SESSIONS JOINS TEAM.

Sessions, the captain of the L.C.I. team, who had his knee dislocated last week, was in the game, and will be able to take part in the games with St. Thomas. Beard made a number of clever runs and plunges, and is one of the strongest players on the Collegiate team.

The Collegiate scored four touchdowns, two rouges and a drop kick.

The "Tecs," under the leadership of Birch, continued playing an offensive game, and tried hard to cross the line for a touchdown.

Gardner, of the "Tecs," had his nose injured, and was forced to retire from the game.

Woodstock College team will play "Tecs" here on Friday afternoon.

The line-up:

London Technical—Dunlevey, flying wing; Casselman, left half; Appleford, right half; Uptigrove, full back; Birch, quarter; Mills, snap; Adams, inside; Gunther, inside; Spence, middle; Gardner, middle; Hedden, outside; Loveless, outside.

London Collegiate—Hunter, flying wing; Ardiel, left half; Lawrence, right half; Sessions, full back; Crittle, quarter back; Rourke, snap; Hill, inside; Murphy, inside; Beard, middle; McCausland, middle; Foote, outside; Daly, outside.

Referee, William Mace

Edith Worthy Is Best 2-Year-Old

Defeats Babies Driven by Cox and Murphy at Lexington

LEXINGTON, Oct. 10.—Edith Worthy and Favonian captured the features of the program at the Kentucky Trotting Horse Breeders' Association track this afternoon, Edith Worthy winning the Lexington, for two-year-old trotters, in straight heats, while Favonian had to go three heats to get first money in the Kentucky for three-year-olds.

Wanda May made it a double on the meeting by winning the 2.08 pace in straight heats. The winner received very little opposition. The Jack, an added starter in the 2.12 pace, also won in straight heats, but was forced to take a record of 2.05 to do it, Tony Mac pushing him closely in both mies. The summaries.

Two-year-olds, $2.000:
Edith Worthy (Brusie) 1 1
Peter Earl (Cox) 2 3
Meditation (Murphy) 5 2
Dewey the Great (Egan) 3 4
Emilee (White) ..... 4 dis
2.15½, 2.13½.
2.08 pace, $1,000:
Wanda May (Palin) 1 1
Charley Swett (Stokes) 4 2
J. W. S. (Ray) 2 6
Flo Patch (Foter) 3 4
Oro Main (Wolverton) 7 3
Crystal Night (Todd) 5 5
Jessie Riggs (Fleming) 6 7
2.07½, 2.05¼.
Three-year-old trot, purse $2,000:
Favonian (Edman) 3 1 1
Eunice Bell (Macey) 1 3 7
The Great Volo (Cox) 5 2 2
Eleanor Guy (Egan) 2 4 5
Sakura (Fleming) 4 5 3
David Mac Worthy (Tallman) .. 6 7
Julia Mapes (McCarr) 7 6 6
2.08¼, 2.06¼, 2.07¾.
2.12 pace, $1,000:
The Jack (Mitchell) 1 1
Toney Mac (Hodson) 2 2
Bingen Direct (Thomas) 3 4
Toby Brook (Lyman) 5 3
Bud Hal (Benson) 4 6
Dick Sanders (Haines) 7 5
Marjorie the Great (Hedrick) .. 6 7
2.05, 2.05½.
2.16 trot, purse $1,000:
Alma Todd (Palin) 2 1
Klio (Pitman) 1 2
Betsy Chandler (Brusie) 3 4
Trumpetor (Valentine) 4 3
Lena Moko (Whitehead) 5 6
Joly (Burris) 6 5
Qui Sait (Dickerson) 7 8
Harvest Horn (Osborne) 8 7
Jean Mark (Hays) ..... dis
2.07¼, 2.07¼.
To beat 2.10 pace: Miss Anita Knight, b. m. (9), by Peter the Great-Valpa (Kelly), won. Time, 2.05¾.

BUSTER REID LEADS M'GILL GRAD. TEAM

MONTREAL, Oct. 10.—McGill old boys will battle with this season's intercollegiate title seekers in a practice game scheduled for the stadium on Wednesday afternoon. "Buster" Reid, former star line plunger of the Red and White team, has undertaken to raise a strong twelve to meet the undergraduate squad in the final big training features before the annual championship game against University of Toronto next Saturday.

Hitting Analysis

N. Y. NATIONALS.	A.	B.	R.	H.	Ave.
Burns, c. f	22	1	7		.318
Bancroft, s.s	21	2	2		.095
Trisch, 3b	18	3	9		.500
Young, r. f.	12	2	4		.333
E. Meusel, l. f.	18	3	6		.333
Kelly, 1b	19	2	4		.210
Rawlings, 2b	18	1	7		.384
Snyder, c.	13	2	5		.417
Smith, c.	7	0	0		.000
Douglas, p.	4	0	0		.000
Barnes, p.	5	2	2		.400
Nehf, p.	5	0	0		.000
Toney, p.	0	0	0		.000
Team batting	162	18	46		.283

N. Y. AMERICANS.	A.	B.	R.	H.	Ave.
Miller, c. f.	19	2	3		.157
Peckinpaugh, s.s.	17	2	3		.176
Ruth, l. f.	15	3	5		.333
Fewster, r. f.	0	0	0		1.000
R. Meusel, r. f.	19	2	5		.263
Pipp, 1b	15	0	1		.066
Ward, 2b	16	1	4		.250
McNally, 3b	15	3	3		.200
Devormer, c.	1	0	0		.000
Schang, c.	12	1	4		.333
Mays, p.	6	0	1		.167
Hoyt, p.	6	0	1		.167
Shawkey, p.	1	1	1		1.000
Quinn, p.	2	0	0		.000
Collins, p.	0	0	0		.000
Rogers, p.	0	0	0		.000
Baker	1	0	0		.000
Team batting	146	16	13		.214

CHICAGO WHITE SOX CITY CHAMPS AGAIN

CHICAGO, Oct. 10.—The White Sox retained their title as Chicago city champions by defeating the Cubs, 9 to 5, to-day. It was the fifth consecutive victory for the American Leaguers, the Nationals failing to annex a single game. The score:

White Sox	9	14	0
Cubs	5	7	0

Russell, Kerr and Yaryan; Cheeves, York, Bonder, Freeman and Killefer.

GEORGE WHITE & SONS LEAGUE

Standing

	Won.	Lost.	Ave.
Boiler Shop	6	0	1.000
Separators' Shop	3	3	.500
Molding Shop	2	4	.333
Machine Shop	1	5	.167

Boiler Shop

Gorman	128	171	99—	398
Karn	150	183	159—	492
Gower	153	173	120—	446
Glady	161	143	129—	433
Rockwood	166	199	150—	515
Totals	758	869	657—	2284

Machine Shop

Richards	130	197	103—	430
Suchart	82	133	83—	298
Deney	128	119	147—	494
Williams	176	155	126—	457
Aldridge	127	186	175—	488
Totals	643	790	634—	2067

Molding Shop

Hooten	188	111	170—	469
Delmadge	144	126	139—	409
Davis	137	144	142—	423
Hodges	152	166	109—	427
Fraser	128	126	234—	478
Totals	749	673	794—	2216

Separators' Shop

McFee	137	116	118—	371
Ross	138	140	210—	488
Downing	137	175	110—	422
Pen	141	180	169—	490
Elliott	174	210	157—	541
Totals	729	821	764—	2314

CITY TENPIN LEAGUE.

Hymans.

Sherritt	193	168	158—	519
Lashbrook	180	149	162—	491
Noonan	133	145	181—	464
Benedict	152	191	144—	487
Ferris	224	203	179—	606
Totals	887	856	824—	2567

Evergreens.

Wilson	226	193	247—	666
M. J. Sansone	156	127	169—	452
Low Score	133	145	144—	427
Mulhall	174	180	170—	524
Casey	161	150	169—	480
Totals	855	795	899—	2549

POSTPONED TILL THURSDAY

STRATFORD, Oct. 10.—The Brantford-Stratford Junior O. B. A. fixture, scheduled to be played here this afternoon, has been postponed until Thursday afternoon at 3 o'clock on account of unfavorable weather.

CLINE TROTS OUT FEW DAYS PRIOR TO GAME

Western U. Star Rugby Player Joins Squad With Several Other Veterans

"Doc" Carl Cline, star rugby player for Western University last year, marched out on the gridiron yesterday afternoon, decked out in Western "U" rugby regalia, and expressed his intentions of giving the university every possible aid.

Five other former Western "U" players will again be on the line-up. These are: Traynor, Wainwright, MacMahon, Jarrott and Callaghan.

The new rugby rules have been rehearsed several times already and a set of new signals has been adopted. The Western line looks stronger since the former university players returned and indications are that the Londoners will shape up well in comparison with the opposing teams from Toronto.

Rugby followers from London and the surrounding district are expected at the big opening intercollegiate game at Tecumseh Park on Saturday afternoon, when St. Michael's College squad, of Toronto, will be here to line up against Western and show them what they know about the game.

"We are out to win the series and provide the best class of rugby," said M. L. Blake, physical director of the Western University.

M.A.A.A. Hockey Meeting Thursday

Date Set Was Friday, But It Interfered With Orients' Baseball Night

The London Manufacturers' Amateur Athletic Association has changed the date of the Manufacturers' Hockey League meeting from Friday evening to Thursday. Owing to the fact that the Orient Club is holding a baseball night on Friday the hockey executive altered its plans so as not to conflict with the other function.

All concerns affiliated are invited to send representatives to the meeting on Thursday evening, which will be held in Brisco's store, Dundas street.

Officers will be elected for the ensuing year and arrangements made for the coming year.

All the teams who were members of the league last year have again been invited to enter the league.

PRESTON HOLDS TROPHIES

PRESTON, Oct. 8.—Preston trundlers still maintain both the Cleghorn and Mercury trophies. Skip Charles McGrath and his rink of veterans did the ironman stunt on Saturday afternoon, defeating Skip Dohmer and his rink, of Kitchener, for the Cleghorn trophy, and immediately following defeated Skip Boehmer, of Listowel, for the Mercury silverware.

Preston.		Kitchener.	
C. McGrath	9	Dohmer	8
Preston.		Listowel.	
R. Osgood		Stewart	
J. Rodger		Orr	
B. Cherry		Melrose	
C. McGrath	13	Boehmer	11

AUTO HITS COW; ONE KILLED.

WINNIPEG, Oct. 10.—Herbert Scarff, of La Riviere, Man., was killed, and his wife and two friends seriously injured when the auto in which they were riding collided with a cow. The auto turned over twice after hitting the animal.

To Work Y. Team Noon Hour Daily

Director Allan Selects Hour When Athletes Are Most Fit

The members of the Y. M. C. A. track team who will take part in the triangular relay race at the Western University field sports on Friday afternoon will be trained at noon hour to-day, to-morrow and Thursday.

David Allan, physical director of the Y. M. C. A., has adopted this plan of training the athletes and determines that it will be more profitable than the former plan of having the athletes report after school hour or in the evenings.

The Collegiate track team, which will enter the competition, will no doubt be the same as that which took part in the Sportsmen's Patriotic Association meet at Toronto on Saturday.

Western "U" athletes have been chosen and are preparing for the coming affair.

Collegiate To Play Games October 25

Events, Postponed Last Friday, Are Rearranged; In St. Thomas on October 13

At a meeting of the field sports committee of the London Collegiate Institute, held yesterday afternoon, it was decided to have the postponed sports day on Tuesday, October 25.

The St. Thomas Collegiate are holding their sports on Thursday afternoon of this week and various teams will be sent from London to participate in the intercity competition.

The rugby match between the London and St. Thomas Collegiate teams will be the feature event of the day. The girls' baseball and basket ball team will also compete against the St. Thomas aggregations.

It has been decided to carry out the same program here on October 25 as had been arranged for the sports on last Friday, which was interfered with by the rain.

Members of the sports day committee are striving to make this year's event the greatest in the history of the school.

The track events will be held early in the spring at Queen's Park, and the sports day program will be confined to intercity competitions between St. Thomas and London teams.

RECORD FOR 300 METRES.

PARIS, Oct. 10.—Thirty six seconds flat for the 300-metre race was the time credited to Gaston Fery at a meet held at St. Cloud yesterday, under the auspices of the French Athletic Association. If this time is approved it constitutes a world's record for the distance.

SAY, YOU MEN!
Get hep to something. We do the best dry cleaning, pressing and repairing in the city.
Wellington Cleaners
165 Wellington St. x Phone 1049-J

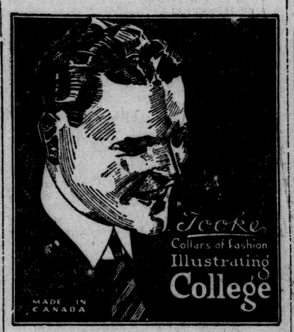

J4u-tu,th

WILLIAMS' SHAVING CREAM
Every Man Likes the Perfume - -
GET it—use it—note it—judge it. Do it at our expense. Send us your name and address for a FREE Get-Acquainted tube of Williams' Shaving Cream. It is convincing shavers everywhere.
Made in Canada
THE J. B. WILLIAMS COMPANY 655 Drolet St., Montreal

Football and Rugby Basket Ball Shoes, Helmets, Pads, Pants, Balls and Gymnasium Suits
R. M. Brisco Co., Ltd.
358 DUNDAS ST.

MONOGRAM OIL
is used by quality choosers. See
MARK
about your next oil. Only quality goods at
298 Dundas St. f Phone 4903-W.

Nitro Club Shells $1.60 Per Box
Remington Repeating Shotguns and Rifles, all kinds of Metallic Cartridges, Hunting Boots and Clothing.
BROCK'S
The Sporting Goods Store of London, ONE, ONE, ONE DUNDAS STREET, Corner of Talbot Street. x

Men's Suits Cleaned for $1.25
TALBOT DRY CLEANING CO.
459 Talbot Street. x Phone 1800-J

"The National Smoke"
WILSON'S BACHELOR
Still the most for the money
10c
ANDREW WILSON & CO. TORONTO AND MONTREAL

HUGH CLARK IS CHOSEN AT TARA

Late Member For North Bruce Is Nominated Again.

GUTHRIE TALKS TARIFF

Warns of Free Trade Doctrine of the Crerarites.

TARA, Ont., Oct. 10.—(By Staff Reporter).—Col. Hugh Clark, of Kincardine, late M. P. for North Bruce, was again the choice of Government supporters of the riding at a large and fully representative meeting this afternoon in Bailey's Hall here. Major Ernest Pettigrew, M. C., one of five others proposed, allowed his name to stand, but the vote gave Col. Clark a big majority, and the meeting made his selection unanimous. Those who were nominated, but withdrew, were Charles Green, of Southampton; Lieut.-Col. A. E. Belcher, of Southampton; T. J. Bridge, of Lion's Head, and H. T. Potts, of Arran. James A. McDonald presided.

Major Pettigrew made a straightforward statement of his views, supporting the tariff policy of Premier Meighen and advocating strict economic and speeding up Canadian industries to the limit.

"Whoever gets the convention, I will do all in my power to assist him," he said. Major Pettigrew is at present a resident of Wingham.

Hon. Hugh Guthrie went fully into the tariff proposals of the federal parties, and pointed out that the Liberal convention at Ottawa in 1919 adopted a fiscal plank resembling very closely that of the Farmers' party, including substantial reductions in the tariff and a long free list, which includes all important foodstuffs, agricultural machinery, gasoline and oils, fishermen's equipment and fertilizer.

MUST TAKE PLATFORM.

"They talk different things in different places," said Mr. Guthrie, "but when men solemnly meet together and formulate a plan and pledge themselves if returned to power to carry it out, surely the electors are entitled to take them at their word and believe them."

The Farmers, said Mr. Guthrie were very bold in their platform, and have refused to change it. They are for immediate substantial all-round reduction, 50 per cent. reduction in favor of Great Britain now and free trade in five years, and adoption of the reciprocity treaty in 1911. They are trying to break down the fiscal policy established in this country since 1878. Mr. King will deny it nad Mr. Crerar will deny it, but that is the case.

"They sometimes refer to us as the high priests of protection," said Mr. Guthrie, "but I want you to note that the average tariff to-day is 23 per cent., or three per cent. less than Mr. Fielding left it, and the average tariff on all goods, both free and dutiable, everything that comes into the country, is but 14 per cent. or less than in the time of Alexander Mackenzie. I don't say the tariff is exactly right in every respect. I know it is not. That is why we had a tariff commission make an inquiry, and if the present Government is returned to power a revised tariff will be brought down. It will be a tariff of moderate protection, but the principle of protection will be there to protect the farmers of this country, as well as other industries, and help us to get revenue enough to pay the amount we have to raise annually. Mr. Crerar says he can raise the money by income tax, but the sum needed is so high that you cannot raise it without driving capital from Canada to the United States. There is one other way, by a slight land tax. The Dominion Government has the power, but it has never done it, having been of the view that land is something which should be left to the municipalities. If Mr. Crerar or Mr. King came into power with a free trade policy that is all they have left to raise the revenue and carry on the affairs of Government."

THE FORDNEY BILL.

Mr. Guthrie quoted from recent trade returns to show how the Fordney bill has reduced and in some cases entirely stopped Canadian exports of farm products to the United States.

"It will be argued," he said, "that the Fordney tariff is an emergency tariff and will not be continued. Don't take any stock in the New York Sun and the Toronto Globe, which copies its editorials, saying that when the permanent bill comes before Congress it will be modified. Canada will have to take care of her own interests as never before. (Applause). If either the Farmers or Liberals gain power and put into effect even an approximation of their tariff planks, God help this country for at least a generation to come. It is true there are 100,000 walking the streets in Canada to-day out of employment. There are two million in Great Britain and eight millions in the United States. Our condition here is the least unfavorable I know of anywhere. There is more and better employment in Canada than in the United States or Great Britain. Soup kitchens and bread lines are established in New York and Chicago to-day, and we haven't got them in Canada yet."

Most of their manufacturers are loaded up with goods they are ready to dump at a moment's notice."

Dealing with the origin of the Farmers' movement Mr. Guthrie recalled that it began in the West among farmers from the United States.

"They have always wanted free trade with the people back home," he said, "and I doubt if that is all they want. (Applause.) The United Grain Growers carry on a tremendous business in the West and I claim on lines that are not patriotic, that discriminate against the Canadian manufacturer. The implements and washing machines and other goods they advertise in their catalogue under the brand of U. G. G. are purchased from firms in Iowa, Indiana, Wisconsin and New York. I made this statement before and it was challenged in the House on behalf of Mr. Leo Rice, their manager. He forgot that his evidence before the tariff commission is on record. I quote you that evidence and make the charge again here to-day. Every dollar that goes out to bring in that machinery gives a job to a man in the United States and makes more unemployment here. Do you wonder they want to put agricultural machinery on the free list. It is now away below what Mr. Fielding had it and below what he proposed to make it under reciprocity. We have had a big free list since the Union Government was formed, a free list which no one thought would ever exist in this country.

"Mr. Drury I admire in some respects, because he is straight forward. He gave a sworn statement as to what he believed was right in regards to the tariff and you cannot get away from it. Before the cost of living commission in 1918 he said: 'I want free trade on manufactured goods.' There it is in half a line. That is not an offhand statement, but a considered statement and a sworn statement. He is free and above board and I fancy he speaks as leader of the United Farmers. He did not say farm products. That is where he stands and that is where his party stands, and where Mr. King stands, because he is breaking his neck at the moment to get an alliance with the farmers that will get him into power on any platform. The premier is making a grand fight. He is the gamest young premier this country ever had and it is the duty of the people of North Bruce to stand by that man and his policy better than you ever stood up for anything in your lives." (Applause.)

Col. Clark prior to the voting said that if Major Pettigrew was chosen he would be a candidate of whom the party might be proud; a man with a military record of which they might be proud. A few weeks ago he would have been willing to retire had Major Pettigrew's name then been brought forward, but had since given his pledge to friends that he would stand. This Union Government, he said, for all it has been maligned has shown courage and done things that were not popular, because they were in the public interest. We are faced with a decline in farm products. Farmers of the United States are faced with the same thing and look upon protection as the remedy. Here the organized farmers took upon something like free trade as the remedy. There was far more reason to declare for reciprocity 10 years ago, when markets were open, than to declare today in favor of the policies of Mr. Crerar and Mr. King. The United States is putting up an almost prohibitive tariff against farm products. Our exports of farm products to the United States are rapidly reaching the vanishing point. The Canadian farmer cannot sell his products to the United States and Mr. Crerar offers to allow farm products from the United States and elsewhere to come into Canada free. "We believe in protecting the farmer, as we do the manufacturer," he said. Col. Clark paid a tribute to Premier Meighen as "one of the biggest and brainiest little men I ever saw."

Hon. Mr. Guthrie and Col. Clark also addressed a public meeting here this evening.

Mr. Guthrie will attend the South Oxford convention to-morrow.

CAMPAIGN BANNERS MUST NOT BE COTTON

Windsor Council Refuses Request of W. C. Kennedy; Local Hydro Heater Plan to Be Investigated

WINDSOR, Oct. 10.—The City Council at its meeting to-night refused to grant permission to W. C. Kennedy, late M. P., to display the usual campaign banners beyond the confines of his committee room unless they are made of some other material than cotton. Such signs, members of Council declared, infringed on a resolution recently passed by the Council.

By a voe of 7 to 5 the aldermen recommended that the natural gas commissioner refuse gas to manufacturers. The civic transportation committee had suggested that industries to which gas is a necessity be allowed to use an amount not to exceed 25,000 feet per month, but the aldermen voted "thumbs down" on the idea.

The London plan for installing cheap electric heaters at a cost of $20 to $40, with hydro power to be supplied at a flat rate of $3 per month, will be investigated with a view to its adoption here.

WILL NOT GET LUMP SUM.—London will not have any money refunded from the provincial hydro commission on account of the $100,000 that is to the credit of the city in the books of the treasurer of the provincial commission, but this surplus will be used to pay the city's monthly bills for power. Dr. Stevenson held telephone communication with the provincial commission yesterday afternoon and was assured that the money is to the city's credit and that it will not be refunded direct but in the way indicated.

SAYS CASE INVESTIGATED

WINDSOR, Oct. 10.—Daniel Thompson police chief, explained to Crown Attorney Urquhart to-day that the finding of a baby's dead body on the dock in front of the West End Hotel last June had been thoroughly investigated, but that no information that would warrant an arrest had been discovered. Mr. Urquhart had been asked to investigate by Richard D. Drullard, 2 Janette avenue, who said the child belonged to a couple who rented rooms at his home and had suddenly moved.

Pétrole Hahn

The World Renowned French Hair Tonic

DANDRUFF is a sworn foe to healthy beautiful hair. Continuous falling, brittle hair and premature greyness are often caused by the "bottle microbe" which enters the hair follicles and cuts off its nourishment.

Petrole Hahn destroys that microbe, removes the cause of dandruff, promotes growth, health and beauty of the hair. Satisfactorily used the world over. Try a bottle. At all good dealers.

Canadian Agents

Palmers Limited, - Montreal

DELICIOUS AND REFRESHING

EVERY little movement means more thirst.

THE COCA-COLA COMPANY

Toronto, Winnipeg, Montreal.

GAS ON STOMACH SOUR STOMACH INDIGESTION HEARTBURN

Instantly Relieved by

BISURATED MAGNESIA

In 5-Grain Tablets.

AND POWDER FORM

BISURATED MAGNESIA is a Magnesia compound especially prepared for the safe, speedy and certain correction of dangerous stomach acidity. It comes only in the form of five-grain tablets and powder in sealed blue packages. Do not confuse with commercial magnesia, milk of magnesia or citrate of magnesia. Look for the word BISURATED and get the genuine from DRUGGISTS EVERYWHERE.—Advt.

FIRST TIME C. N. R. SHOWS SURPLUS

President Hanna Presents Optimistic Finance Statement.

TORONTO, Oct. 10.—(Canadian Press Dispatch)—President D. B. Hanna, of the Canadian National Railways, issued this statement to-day:

"It is a matter of extreme gratification to me to be able to announce to the Canadian people that during the month of August this year the gross revenues secured from the operation of the Intercolonial, Prince Edward Island, National Transcontinental, Grand Trunk Pacific and Canadian Northern Railways exceeded the expenses by a substantial amount. This is the first monthly period since these railways have been operated by the board that it has been possible to present such a favorable statement. While I do not wish to appear as unduly optimistic, I do believe that the economies effected, as one result of the consolidation, are beginning to be reflected in operation and that the day is not far distant when the National Railways will be an asset in which all Canadians may take pride.

NOT EXCEPTIONAL MONTH.

"The month of August is one not specially busy, in that it marks the end of the crop year in the Canadian West, as the new grain does not begin to move until September, in large quantities, to the lake carriers and to the sea.

"The mileage of the railways embraced by the statement is over 17,000 miles. The figures for the month of August were:

"Gross earnings, $10,536,461.74; working expenses, $10,489,230.30; net earnings, $47,231.44.

"No one would venture to foretell the future with trade conditions as unsettled as they are to-day. It would, however, appear that the end of serious operating losses on the National Railways is appreciably nearer—nearer, in fact, than the most sanguine of us had hoped for. We are beginning to reap the fruits of the great and complicated work of consolidation, which was begun when the merging of the Canadian Northern and Canadian Government lines was accomplished in 1918, and continued when the lines of the Grand Trunk Pacific Railway were turned over to the National for operation."

'SEMI-READY WEEK' OF FASHION AND PHYSIQUE TYPES

Demonstration of the Perfect Photo-Type Method of Tailoring Clothes for Men in Semi-ready Suits and Overcoats

On Monday next begins the "Semi-ready Week," which will be more than just the Fall Fashion Opening, for it will comprise a new and larger display of the Semi-ready physique type system of tailoring.

Many have tried to imitate this method of making clothes, but none have carried it to the precise conclusion which the originators of the system scientifically worked out when they created and named their product "Semi-ready tailoring."

With new patterns and styles on show, with suitings and overcoatings in a diversity of models, the real reason for an open shop and a warm invitation just to see, the "Semi-ready Week" is to emphasize the fact that the physique type system allows the use of the finer cloth materials and gives scope to clever, skillful tailor work.

The display is under the direct supervision of a special representative of the Semi-ready system — one of the directors of the company.

The idea is not to sell, so much as it is to show Semi-ready, their adaptability—to every man, no matter how hard-to-fit he may think he is.

Semi-ready stores in Canada have adopted the slogen of "To-day's goods at to-day's prices," and Leo Watson's store on Dundas street promises the highest grade of clothes ever shown in Canada.—Advt.

DETROIT MAN BEATEN TO DEATH BY GANG

DETROIT, Oct. 10.—George B. Benish, aged 38, widower and father of three small children, was attacked by a gang of men and literally beaten to death in an alley off Kirby avenue east, between Russell and Riopelle streets, early today.

Hearing shots in the neighborhood, patrolmen began an investigation, and a few minutes later found Benish's body. A fragment of concrete and a length of gas pipe were found near the body. Benish had suffered injuries to the chest and also a broken jaw, and bore marks of kicks all over his body. Police are holding three men, who say they saw the assault.

Detectives learned a gang of men who were in a Riopelle street restaurant at the time ran out and chased Benish, catching him and beating him, leaving him for dead.

DETROIT MOTORMAN SLAIN BY UNIDENTIFIED MAN

DETROIT, Oct. 10.—Henry Mitchell, aged 35, a motorman, was shot and almost instantly killed shortly before 7 o'clock to-night by an unidentified man.

The motorman's slayer rode on the car with his victim from the downtown district as far as Turner avenue, where the motorman left his car to turn a switch. The passenger also alighted. Witnesses told the police the passenger fired six shots at the motorman and ran.

Leslie Jull, a deputy sheriff, ran to Mitchell as he lay on the ground and asked him if he knew his assailant. Mitchell mumbled a name and died soon afterwards.

EXPRESSES CONFIDENCE IN CARVELL'S FAIRNESS

MONTREAL, Oct. 10. — Expressing confidence in the chairman of the board of railway commissioners, Hon. Mr. Carvell, and adopting a resolution not to oppose the application of the Bell Telephone Company, of Canada, for an increase in rates, the council of the Board of Trade at to-day's meeting placed itself on record regarding these matters.

DIED SUDDENLY.

WINGHAM, Oct. 10.—Wm. Blatchford, almost a lifelong resident of this town, died suddenly on Saturday. Mr. Blatchford was sick for only a few days, and his illness was not considered serious until Saturday, when he was taken to the Wingham Hospital, where he died a few hours later. The deceased was 52 years of age, and leaves a widow and three small children. The funeral will be held from his late home, Shuter street, on Tuesday afternoon, and will be conducted by Maitland Lodge, I.O.O.F.

COMMIT TWO FOR TRIAL AT 'SOUND

Mr. and Mrs. Daniel McMillan Get Hearing In Spring.

OWEN SOUND, Oct. 10.—(Special to The Free Press)—Daniel McMillan and his wife, Mary McMillan, were committed for trial at the next court of competent jurisdiction by Magistrate Creaser, after a preliminary hearing to-day, on a charge of having murdered Jamieson Johnson, Mrs. McMillan's first husband, three days after whose death she married McMillan.

The courtroom to-day was crowded both morning and afternoon, by men and women, expecting to hear new evidence that might be adduced. The hearing started at 10 this morning and ended at 4, with one and a half hours' adjournment at noon. The two prisoners were in the court, McMillan looking none the worse for the 10 days' confinement, but Mrs. McMillan showed signs of the strain that she was laboring under.

THE CASE.

Johnson died on the evening of Labor Day. The attending physician refused to give a burial certificate and the coroner made an investigation and gave a certificate that death had resulted from tetanus. Johnson was burried on September 7, and on September 10 the widow married McMillan, who was an employee of her husband. Two days later the body was ordered exhumed and an inquest was held. The stomach was sent to the provincial analyst, and the report from him said there was no sign of poisoning in the stomach. The jury, on the evidence returned a verdict pointing to McMillan and his wife as the probable slayers of Johnson. The preliminary hearing to-day brought out little new evidence. Mrs. Breen, a neighbor, told of Johnson's illness on the Saturday previous to his death, and of his statement that he had been given porridge by his wife that was so bitter that he had asked her if she had put some turkey rhubarb in it. Johnson had cramps and spasms in his legs, body and face. Mrs. Amelia Karn lived next door. On the morning before Johnson's death she had seen him helping to grease a wagon about 5.30, and about 7.15 had seen him sitting on the back doorstep trying to vomit and evidently sick. His wife had come out past him while he was still sitting there and had gone down by the barn, but did not look at Johnson.

NEPHEW ON STAND.

Donald McMillan, a nephew of Johnson, told of Johnson being quite well about 5.45 on September 3, but about 7.15 he wound him sitting on the back step all hunched up and apparently ill. He had helped his uncle into the house and got Dr. Middlebro. Johnson had cramps and spasms. That night he was able to walk upstairs and on Sunday was apparently quite well. He saw him again on Monday evening and Johnson was apparently well and said he was feeling fine. The witness did not see Johnson vomit, but he did complain of pains in stomach and legs.

J. D. McMillan, father of the last witness, said he had called with his wife on Saturday and had heard Johnson tell about the bitter porridge. Mrs. McMillan, wife of the last witness, and sister of the deceased, also told of this, and told of giving her brother raw whites of eggs beaten up in water, six of them, and two more beaten in milk. Her brother had improved greatly after. He was feeling much better before they left, and was smoking. On Sunday he had been apparently all right.

Robert Gibson gave evidence on serving Johnson and Dan McMillan, the accused, with porter and sugar on the evening of his death. Chas. Olmstead, son-in-law, called, said he had been asked by Johnson to go home with him and Mrs. Johnson on the night the latter died, as Johnson was very ill. He drove with them in the buggy. When they got to Johnson's home Johnson was yelling with the pain, and had stiffened out. Mr. Karn had helped him take Johnson into the house. Dr. Middlebro was called, and about 9.30 Johnson died, after having suffered greatly. He also said Dan McMillan had told him that Johnson was jealous of him (McMillan).

TALK OF WILL.

Strathy was another employe of Johnson. He was in the bush on September 3, when Donald McMillan had come out in the afternoon and told of Johnson's first illness. He heard Dan McMillan tell Olmstead not to laugh as there was nothing in the will for him. He had seen the will. H. J. C. Karn told of Johnson's terrible spasms and of remaining with him from the time he came in until his death.

A young lady clerk in Parker's drug store told of selling strychnine to a man on September 1, who signed Dan Cameron in the poison records book, and who hesitated to give his address, later saying he lived on R.R. No. 7. The man greatly resembled McMillan, the prisoner.

Rev. P. T. Pilkey told of marrying McMillan and Mary Johnson and identified their signatures. Dr. Middlebro stated that when he first attended Johnson on the morning of September 3 he believed Johnson to be suffering from cramps brought on by probably malnutrition. After the second severe illness, two days later, he suspected that Johnson had been poisoned by strychnine, and had so informed the coroner. He believed that if analysis had been made immediately after death and no strychnine found it could be considered that strychnine had not caused death. When left for a week the strychnine might become diffused and no trace left, he believed.

Dr. Frizzell had made the autopsy, and had sent the stomach to the analyst. He agreed that all the symptoms pointed to strychnine poisoning. At the time of the inquest Dan McMillan swore he had never been in Parker's drug store. To-day George Flanagan swore he had seen Dan McMillan in that store between August 29 and September 3.

C. A. Fleming, principal of the Northern Business College, was positive that the same person who wrote Dan McMillan in the marriage register had also written Dan Cameron in the book in which poison sales were recorded at Parker's drug store. He pointed out many points of similarity. This finished the evidence.

After warning the prisoners, the magistrate asked them if they had anything to say. Mr. W. H. Wright, who appeared for McMillan, and H. G. Tucker, who appeared for Mrs. McMillan, declined, and the magistrate then committed them for trial.

The assizes are to be held here on October 17, but the lawyers will not be ready by then, so the case will probably not be heard until the spring assizes, next April.

O. T. A. APPEAL FAILS.

STRATFORD, Oct. 10.—The first case to be tried locally under the new amendment to the Ontario Temperance Act, putting the power of hearing appeals into the hand of county judges, came up this morning before Judge Barron. The case was the appeal of Henry Petrie, of South Easthope, against the conviction registered against him in police court for selling liquor contrary to the provision of the O.T.A. His honor dismissed the appeal, which means that Mr. Petrie must pay $500 and serve a month in jail, or five months additional, if he does not pay the fine.

DEBATE UNION AT ANGLICAN SYNOD

Speakers Insist On Episcopal Ordination For United Church.

HAMILTON, Oct. 10. — (Canadian Press Dispatch).—The momentous debate which is to decide whether or not Canadian Anglicanism is to accept those proposals looking towards church unity made by the bishops at Lambeth, commenced in the lower house at this afternoon's session of the general synod. Discussion centered around the message on church union, sent down by the upper house last week. The debate stands adjourned till Tuesday to be resumed at the conclusion of consideration of the report of the Social Service Council.

A number of speakers claimed that episcopal ordination is essential to a valid ministry, and by the same reasoning absolutely vital to the very existence of a church. They were quite willing to move towards union, but only on that basis.

In the opinion of one speaker of the more liberal school such a union was really absorption. With that latter view a very strong element in the synod is in accord. They will be heard from on Tuesday.

In the reopening of the debate at the commencement of the evening session Very Rev. Dean Starr, of Kingston, moved to have the bishops take part. His motion met with a chorus of disapproval.

JUDGE ERMATINGER.

Judge Ermatinger, of St. Thomas, thought that the other bodies concerned were quite competent to urge their own objections. "The objections of these bodies are being urged from the floor of this house, when we might better leave it to them to make their own," he declared amidst applause.

Perhaps one of the outstanding features of the debate was the appeal of Canon F. C. Scott, of Quebec, for the unswerving adherence in the church to those doctrines upon which its foundations rested.

"We do not believe for one moment," he declared, "that un-Episcopal ordination is sufficient for the true church." He feared that the bishops had been a little too generous in expressing their views. Not for financial expediency would the church give up that heritage handed down from the head of the church himself. Canon Scott warned against the creation of a cleavage in the ranks of the Anglican church itself. If there was too much haste, such would be the result and then the reunion of Christendom would be farther away than ever.

Archdeacon Ingles, of Toronto, impressed on his hearers the necessity of insistence on confirmation as a requirement asked of church members and also the emphasizing of the holy sacrament and the incarnation.

Rev. Dyson Hague, of Toronto, pleaded with the members of the synod not to fall below the level set by the Lambeth appeal and by the Canadian bishops in their pronouncement. "We do not ask that any other communion be absorbed into the Church of England," he declared. "Thank God, the church, through its episcopacy, has discarded that fatal policy."

The mutual commission proposal for reordination of the ministers of the churches concerned in the union question was debated in the afternoon.

Chancellor Kirwan Martin referred to the offer of the bishops to accept a form of commission which would be [illegible] He was greatly disappointed, however, at the way in which the proposal had been received by other Protestant churches.

What they seemed to want was that the bishops should accept the ordination of their denomination. Archdeacon Smith, of Montreal, gave his account of the negotiations which have taken place between a joint committee appointed by the Montreal Presbytery and the Bishop of Montreal, the basis for a strong appeal for a continuation of the conferences with the Presbyterian Church in Canada. The Presbyterians alone had come to the Church of England on their own accord and asked for a conference, he said. At those conferences, which had extended over a year, cultured leaders in the Presbyterian church had indicated their willingness to accept "ordination to the sacred office of the Catholic priesthood."

Reading the written agreement which was arrived at he described the various forms of services by which the commissions could be exchanged. He wished to point out, however, that there was danger of being too optimistic.

The debate opened with a somewhat confused discussion as to the method to be adopted in the consideration of the message on church union sent down by the bishops. Ultimately, on the motion of Chancellor Worrell, Toronto, it was agreed to consider the preamble and the remainder of the message, resolution by resolution.

That difficulty was disposed of only to have another crop up immediately. Canon F. G. Scott, of Quebec, protested against the wording of the preamble, maintaining that it involved a principle which the Canadian Anglican Church could not countenance. He referred to the implication in the words "The Upper House of the General Synod of the Church of England in Canada having taken part in the issuing of an appeal to all Christian people" as giving the Lambeth Conference a position in the church which was not lawful for it to assume. The inference was that the Lambeth conference had legislative authority, and the Canadian bishops were bound to take the action they had taken because they had attended it.

After several protests had been made Chancellor Worrell moved a motion of nonconcurrence in the preamble on the ground that the upper house, as such had not attended the Lambeth Conference, and it could not agree to a resolution committing "to the national, regional and provincial authorities of the churches within the Anglican communion the task of putting the aforesaid appeal into effect."

His motion was adopted without revision.

FEAR SILESIAN DECISION.

BERLIN, Oct. 11.—The hurried return to Berlin of Chancellor Wirth and the unexpected conference on Sunday between Dr. St. Hamer, the minister of Great Britain, and Dr. Rosen, the foreign minister, to-night form the basis of a rumor that the German Government is definitely anticipating an adveree decision on the Upper Silesian question.

IF KIDNEYS ACT BAD TAKE SALTS

Says Backache Is Sign You Have Been Eating Too Much Meat

When you wake up with backache and dull misery in the kidney region it generally means you have been eating too much meat, says a well-known authority. Meat forms uric acid which overworks the kidneys in their effort to filter it from the blood and they become sort of paralyzed and loggy. When your kidneys get sluggish and clog you must relieve them, like you relieve your bowels; removing all the body's urinous waste, else you have backache, sick headache, dizzy spells; your stomach sours, tongue is coated, and when the weather is bad you have rheumatic twinges. The urine is cloudy, full of sediment, channels often get sore, water scalds and you are obliged to seek relief two or three times during the night.

Either consult a good, reliable physician at once or get from your pharmacist about four ounces of Jad Salts; take a tablespoonful in a glass of water before breakfast for a few days and your kidneys will then act fine. This famous salts is made from the acid of grapes and lemon juice, combined with lithia, and has been used for generations to clean and stimulate sluggish kidneys, also to neutralize acids in the urine so it no longer irritates, thus ending bladder weakness.

Jad Salts is a life saver for regular meat eaters. It is inexpensive, cannot injure and makes a delightful, effervescent lithia-water drink.—Advt.

PAIN IN THE PIT OF THE STOMACH?

REDMAC RELIEVES IT

Truly wonderful how quickly you can get rid of all Stomach trouble. Redmac goes right to the seat of the trouble. Mrs. Vanhorn, of Winnipeg, writes: I have suffered for years from indigestion. I would get such a sharp pain in the pit of my stomach it would almost double me up at times. During this time I have not known what it was to enjoy a meal. I got very thin and weak. I have been taking Redmac and what a blessing it is to me. I can eat three square meals a day now.

If you want to feel fit, if you want good strong nerves, lots of good pure blood and plenty of energy and vitality, you get a bottle of Redmac and see how quickly it will put you on the road to good health. Go to your druggist to-day and get a bottle of this wonderful tonic, made from herbs and roots from foreign countries. Sold in London by Taylor's Drug Store, 390 Richmond street, half block south of Dundas street, sole agents.—Advt. J4v-tu

Overland

TRADE MARK REG.

New Series

Real Value for Money!

Touring $885

Sedan $1395

Roadster - - - $ 885
Coupe - - - - 1295
Chassis - - - 735

All Prices F. O. B. Toronto Sales Tax Extra

Men and women who are motor-wise are today buying Overlands.

The smart four-door Overland Sedan can now be purchased for the same money you would invest in an ordinary open car!

Every New Series Overland is dependable, economical and comfortable. Equipment is complete, including self-starter, speedometer, electric horn, demountable rims and all the conveniences.

Owners get 25 miles and more to the gallon of gasoline. Write for booklet "Owners' Opinions." Dealers wanted in many towns

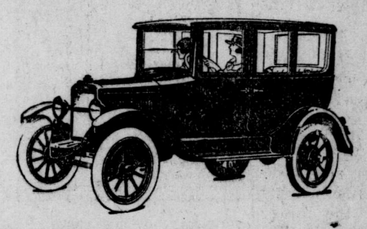

Willys-Knight prices also have been greatly reduced. Touring now $2400, Roadster $2350, Coupe $3500, Sedan $3800. F. O. B. Toronto, Sales Tax Extra

FRANK McLACHLIN

86 - 90 KING STREET, LONDON - - PHONE 8.

MACDONALD'S Fine Cut

½ lb. tin - 85¢

1/12 lb. - 15¢

for those smokers who like MACDONALD'S cut fine or who roll their own

The Tobacco with a heart

San Francisco

Direct, comfortable, replete with scenes of natural beauty and historic interest. The Union Pacific—Southern Pacific is the deservedly popular route to San Francisco. Over the Rockies and Great Salt Lake, and across the Sierra; along the crest of the American River Canyon.

OVERLAND LIMITED

C. & N. W.—Union Pacific—Southern Pacific

Lv. Chicago C. & N. W. Station	8:10 p.m.
Lv Omaha	9:45 a.m.
Ar. San Francisco	2:30 p.m. (3rd day)

All standard sleepers, buffet club car, dining car, observation sleepers.

PACIFIC LIMITED

C. M. & St. P.—Union Pacific—Southern Pacific

Lv. Chicago Union Station	10:45 a.m.
Lv. Omaha	1.20 a.m.
Ar. San Francisco	8:30 a.m. (3rd day)

Standard and tourist sleepers, dining car, Observation club car, reclining chair cars—all comforts.

The observation cars enable you to see the scenery in the best possible way. Double track, heavily ballasted, and automatic safety signals. Let us help you with the details of your trip.

Geo. W. Vaux, General Agent
Union Pacific System
201 Canadian Pacific Ry. Bld., 69 Yonge
Toronto, Ont.

W. W. Hale, General Agent
Southern Pacific Lines
211 Majestic Bldg.
Detroit, Mich.

UNION PACIFIC
SOUTHERN PACIFIC

160-Jt.

All This Week

FIRE PREVENTION

All This Week

When the Fire Bells Ring—

Are You Nervous?

When the fire engines rush to the part of the city where your home and family are located, does your heart beat just a little faster? Do you worry until you know where the fire is? If you do, then you are one of the persons who should be particularly interested in this week's fire prevention campaign. Get busy to-day, clean up the rubbish, go through the attic, inspect your furnace or stove pipes, and then when the fire alarm rings you will get a lot of satisfaction out of knowing that wherever the fire is, your investment is not in danger.

Manufacturers! Inspect Your Buildings To-Day!

Remember that your factory is sheltering the bread-earners of many families. Ease your mind to-day—see that your building is not a fire trap.

Here's a Pertinent Question Londoners Should Ask Themselves This Week

How can we ever hope to overcome our housing shortage as long as we allow fire to destroy many of our houses each year? Here is the solution—Build so it won't burn.

The Average Fire Loss In Ontario Each Month During the Last Three Years Was One Million Dollars and 300 Persons Annually Lost Their Lives

See the Fire Equipment Display in the Lobby of Loew's Theater All This Week

Fire Chief Aitken has fitted up the lobby of this theater with all the latest apparatus for fighting fires. Don't miss it!

NOTICE TO THE TEACHERS OF THE CITY

PRIZES FOR ESSAYS.—Arrangements are made for prizes for essays, open to pupils in the third and fourth forms of public, private and separate schools in Ontario, for the best essays on "Prevention of Fire In Home and Factory." One thousand gold-plated and enameled medals will be presented as prizes for these essays. There will also be 15 sterling silver medals, open to the high schools of the province and seven gold medals, for the best theses written by students in universities and colleges. The competition in all classes closes on November 15 and the judges are: W. H. Shapley, president Dominion Fire Prevention Association; Arthur Hewitt, president of the Ontario Fire Prevention League, and John B. Laidlaw, ex-president of the Canadian Fire Underwriters' Association.

Have your class write on the above essay and then select the best one and send it in. It will not only impress on the pupils' minds the seriousness of the tremendous loss caused by fire, but the prizes will make it most interesting. Why not set aside next Friday afternoon?

Canada's Fire Loss Is Largest Per Capita Of Any Country On Globe

Annual Fire Waste Reaches Appalling Sum of $30,000,000 and Canadians Bear Burden by Indirect Tax on Every Man, Woman and Child; Build for Safety and to Resist Fires

Canada's fire loss amounts to nearly $30,000,000 a year, the largest, per capita, of any country in the world. To make up for this enormous wastage an indirect tax is levied on every man, woman and child in the Dominion. Everyone, therefore, has a direct personal interest in fire prevention and protection and should realize his or her personal responsibilities.

The ultimate object of the fire prevention work is the reduction and elimination of conditions which contribute to the origin and to the spread of fire. Eighty per cent. of fires are preventable, and the adoption by every municipal authority, even in the smallest village, of proper fire prevention regulations and building codes, and their strict enforcement, is the first step to obtain it. Fire prevention must include the use of our more fire-resisting natura resources without materially increasing the cost of the structures, because better building conditions constitute its foundation.

In the early days the settlers built their homes with logs. Those who desired more permanent houses used stone that could be quarried in the vicinity or else the boulders that were distributed over large areas in the clay belts. Later the frame house became more popular and this method of construction is today being followed in many parts of the Dominion, especially where no building restrictions exist. The tendency, however, is for more fire-resisting construction, and the ambition of those living in small towns and villages is the home built of clay products.

In the cities and larger towns the architects and engineers realize the importance of better construction, and today all the new public, office and industrial buildings are of fireproof material. Very little attention, however, has been given to the construction of small dwelling houses. At the present time fire-resisting buildings can be erected at a cost very little above that of the ordinary types by the proper use of our natural resources, and especially those of the district in which the buildings are being erected.

From information disseminated by the natural resources intelligence branch of the department of the interior the further use of some of the nonmetallic minerals is of great importance to the development of the deposits of those minerals in different parts of the country.

Asbestos and gypsum are among the resources that are utilized in the manufacture of fire-resisting materials. In the supplying of long asbestos fibers to meet the demands of the textile trade, large quantities of the shorter fiber are produced for which it is necessary to find a market. During recent years they have been largely used in the manufacture of asbestos shingles, wallboards and other products.

Most of the gypsum used in the building industry is manufactured into hardwall plasters, wall-boards, building blocks and roofing tile. Recently precast hollow blocks have been used in Manitoba for the exterior walls of small houses and bungalows, the exterior surface being waterproofed and then stuccoed. If this style of construction proves satisfactory it will mean better and cheaper dwellings and the development of the deposits found in most of the provinces of the Dominion.

Very little research work has been done in connection with the resources utilized in the building industry in comparison with other modern industries, although the opportunities are very wide. It is obvious that a small economy in their use would, at the present time, represent a very large sum and that a better knowledge of and the adoption of fire-restricting materials would do much to lessen Canada's fire losses.

THE PENALTY OF CARELESSNESS.

When it is definitely known that at least 85 per cent. of the total of this loss is due to no other cause than carelessness it should shame the self-respecting Canadian into giving much thought to ways and means for overcoming this defect in our national life.

During the past 10 years, 1911-1920, Canada's fire waste, from destruction of property alone, has been almost $230,000,000, as follows:

1911....	$21,459,575	1916....	$20,487,509
1912....	21,083,819	1917....	20,086,085
1913....	23,305,408	1918....	31,815,844
1914....	21,583,118	1919....	23,207,647
1915....	19,022,332	1920....	27,800,000

The above value has been entirely destroyed; there is nothing to show for it.

To guard against fire loss, in one form only, that of insurance, the insurance companies collected in premiums approximately $311,506,000, out of which they returned in payment to policyholders for losses approximately $161,100,000.

During the year 1920 Canada's fire loss in property destroyed amounted to $27,800,000, in addition to which approximately $26,000,000 was paid in insurance premius over and above the amount returned to policyholders.

But this is not all. Interest and upkeep of waterworks for fire protection represents an annual expenditure of $6,200,000, while to provide fire protection by fire departments, including interest on capital invested in equipment, maintenance, etc., calls for $7,640,000 annually.

Private fire protection, which is a rapidly growing form of insurance against fire loss, entails an annual cost, principally upon business interests, of $6,350,000.

With this total of $73,990,000 as the 1920 cost of fires and protection, the lack of interest by the general public in fire prevention is amazing. With an estimated population of 8,000,000 Canada is paying a tax of $9.25 per capita, or on an average family of five, $46.50. This tax is collected in various ways, being included in the cost of food, clothing, amusements, etc. But no matter how it is paid it is inescapable.

Last year Ontario spent $6,664,989 on the construction of public highways. This created general public interest, and was a highly commendable work. But, last year, Ontario's fire loss, covering 9,221 fires, was $10,883,000, and yet so little interest was taken in this heavy fire waste that it hardly received a second thought. During the recent municipal election in a large Ontario city one of the leading questions discussed was the addition of a number of firemen to the fire department, but, strange to relate, not once was the matter of collective effort at fire prevention suggested.

A particularly regrettable feature of the fire record of this country is the loss of life. During the same 10-year period as above over 2,500 lives have been lost by fire. Last year 224 lives were lost in this way, and practically no amelioration of this condition is in hight.

Only one method to overcome public apathy on the subject of our fire waste appears to promise results, namely, personal responsibility for fires and sufficiently aggressive and reliable officials to see that the laws are enforced. —From Conservation.

Protect Your Wife and Children From the Fire Fiend's Menace

Homes Eqipped With Hydro-Electric Ranges Are Safe From the Dangers of Overheating, Explosions or Suffocating Fumes

The shrieking of the fire sirens on the speeding trucks that thundered past a London workman meant the death-knell of his wife and three babes he had left, apparently safe, at home fifteen minutes before.

A simmering coal stove, under the sudden forced draft of a driving gale, sent the unguarded fire roaring, ignited the wainscoting, and death stalked hand and hand with the fire fiend.

It happens throughout the land every day; now it is the overheated coal or wood stove; again the explosion of a coal oil or gasoline burner, or suffocation from the leaking gas pipe or deadly open jet.

Guard Your Loved Ones By Installing An Electric Range

No risk of suffocation.

No danger of fire or explosion.

No matches. No flame.

The safest and most efficient stove inventive genius has produced.

Besides, Hydro is cheaper than any other fuel, whether gas, oil, coal or wood.

You may have the stove best suited to your needs installed complete within three days.

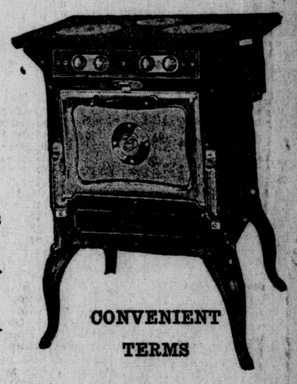

CONVENIENT TERMS

THE HYDRO SHOP

Every Appliance Sold Is "Serviced."

DUNDAS AND WELLINGTON STREETS. PHONE 7000

"Don't Put the Fire Out--- Prevent It!"

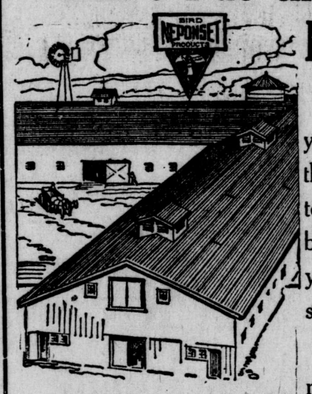

Don't Take Just Any Roofing —Get the Kind that is Made not on the "How Fast" but on the "How Good" Principle

Then you will never get a poor roofing when you need a good one. The ready-to-lay

NEPONSET PAROID ROOFING

is long on the roof because it is long in the making.

It's the only way surely to make a roofing absolutely reliable and 100% weather- and waterproof.

Neponset Products, as you know, is the oldest on the market. One customer told us last week it had been on his house for 15 years, and there was no sign of a break.

When fire breaks out next door or across the street it is comforting to know that your home is roofed with Neponset Products.

COWAN'S HARDWARE Limited.

Your Roof— it should be handsome, durable, fire-resisting and economical. If you'll come in, we'll show you how all these qualities are combined in the famous

NEPONSET TWIN SHINGLES

Made in beautiful red or green colors, these shingles form as handsome a roof as you can find. Their slate surface guarantees long life. We can't tell you all you *should* know about them. We'd rather have you see them. Come today.

Brantford Asphalt Slates

For public buildings, residences and barns.

Sparks falling on roofs covered with **Brantford Slates** are harmless and die out immediately. What is safe for railway stations is safe for any building.

Price $8 a Square

ESTIMATES AND ALL INFORMATION FROM

W. A. O'DELL

HARDWARE, TALBOT ST., OPPOSITE MARKET.

"I'm Glad I Did"

Is Better Than **"I Wish I Had"** *After the Fire*

Fire Insurance in best British and Canadian companies.

ABBOTT ASSURANCE AGENCIES

21 BANK OF TORONTO PHONE 5920

THE PURDOM HARDWARE

Weather King Roofing Will Not Burn

It Contains

NO PAPER, NO TAR, BUT IT IS ELASTIC AND DURABLE.

Made in 1-ply, 2-ply and 3-ply at $3.00, $3.50 and $4.00 per roll Samples on application.

REDUCE YOUR FIRE INSURANCE by 15%. Keep a Pyrene Fire Extinguisher in your home, also in your auto.

You can buy from us the JUSTRITE SAFETY OIL CAN, which is used to hold gasoline. Made in 1 and 2-quart sizes. Handy for home or store use.

These articles all worth while looking into. They all spell safety first.

THE PURDOM HARDWARE

124 DUNDAS ST. QUALITY AND SERVICE

PHONES 2800, 2801.

STOP THE FIRE

BEFORE IT BECOMES A DISASTER. DON'T WAIT FOR THE FIRE DEPARTMENT.

Ten minutes' handicap may turn an incipient blaze into an uncontrollable conflagration. Seventy-five per cent. of all fires are extinguished by chemicals, and more by hand chemical extinguishers than by any other means. With a "Pyrene" Extinguisher you can throw a gaseous, fire-killing stream fifty feet. It will seek out fires between walls and floors and places otherwise inaccessible. It has many times the extinguishing power of water and will instantly snuff out fires that water has no effect upon, such as burning oil, gasoline, kerosene, paints, etc. Every home, office and factory should be equipped with "PYRENE" Fire Extinguishers.

DISTRIBUTORS:

The Hobbs Hardware Company

London, Ont. xJ111 Limited

Our Products Prevent Fire

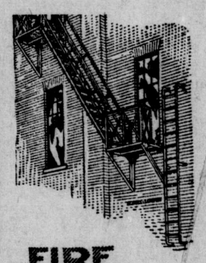

FIRE ESCAPES

Every product we make is either fireproof or fire-resisting.

LOCKERS — CABINETS.

For the safe keeping of records, books, personal belongings, etc., Dennisteel Lockers and Cabinets are unequaled.

BOCA SOLID STEEL SASH for use in fireproof buildings.

"BOCA" BASEMENT SASH for the basement windows of your home.

FIRE ESCAPES can be supplied from our plant at shortest notice.

Other Fire-Resisting Products

Steel Bins, Steel Chairs, Steel Lavatory Compartments, Steel Shelving, Ornamental Iron and Bronze, Commercial Wirework of all kinds. General Builders' Ironwork.

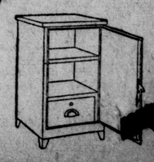

THE DENNIS WIRE AND IRON WORKS CO. LIMITED, LONDON, CANADA. xJ81

TWENTY LOADS HAY ON MARKET

Seventeen To Twenty Dollars a Ton Is Price Paid.

Hay was the feature of the local market to-day, 20 loads being offered before 9 o'clock. They sold at from $17 to $20 a ton, according to quality.

One load of new oats was offered, but was of poor quality. One load of old oats sold for 65 cents a bushel.

Grapes are still being offered and sold to-day at 65 to 75 cents a basket.

Eggs were firm, bringing from 45 to 50 cents wholesale; 50 cents retail for strictly fresh. Butter was steady, at 40 cents, wholesale.

The price of fruits and vegetables remained steady, pears selling at $1.25 to $1.75 a bushel. There was no change in the price of apples. Choice Spies sell for $5 a barrel.

Very little wheat has been offered. One load was sold on Monday for $1.10 a bushel.

Eggs and Butter.			
Eggs, fresh, crates	45	@	46
Eggs, basket	45	@	45
Eggs, fresh, retail	50	@	50
Butter, crocks, w'sale	40	@	40
Butter, crocks, retail	42	@	43
Butter, lb. rolls, w'sale	40	@	40
Butter, lb. rolls, retail	42	@	45
Butter, creamery, w'sale	41	@	41
Butter, creamery, retail	45	@	45
Honey, strained	17	@	20
Honey, 5-lb. pail	85	@	1 00
Vegetables and Fruit.			
Apples, peck	40	@	50
Apples, bushel	1 00	@	2 00
Potatoes, new, peck	40	@	45
Potatoes, new, bushel	1 50	@	1 50
Celery, each	5	@	12
Cabbage, each	10	@	20
Cabbage, dozen	1 00	@	1 50
Beets, bushel	75	@	75
Turnips, bushel	75	@	75
Carrots, bunch	5	@	7
Carrots, bushel	1 00	@	1 00
Pumpkins, each	10	@	25
Spy onions, bushel	2 00	@	2 50
Cauliflowers, each	15	@	35
Cauliflowers, dozen	1 00	@	2 50
Tomatoes	40	@	50
Onions, ordinary, each	5	@	20
Onions, ordinary, dozen	50	@	2 50
Pears, ordinary, 11 qts.	75	@	90
Pears, 6 qts.	50	@	60
Pears, bushel	1 25	@	1 75
Hubbard squash	15	@	20
Pickling onions, quart	15	@	25
Pickling onions, 11 qts.	1 10	@	1 75
Peppers, sweet, dozen	30	@	40
Green peppers, dozen	10	@	15
Red peppers, dozen	10	@	15
Sweet potatoes, hamper	3 25	@	3 25
Sweet potatoes, lb.	10	@	12½
Mushrooms, lb.	25	@	40
Chestnuts, bushel	15 00	@	15 00
Chestnuts, lb.	30	@	40
Poultry — Alive			
Red fowl, lb.	18	@	20
Spring chicken, lb.	18	@	22
Ducks	18	@	20
Poultry — Dressed			
Red fowl, retail	23	@	25
Spring chickens, lb.	28	@	32
Ducks, lb.	30	@	32
Ducks, each	1 00	@	1 40
Turkeys, lb.	50	@	50
Grain — Per Cwt.			
Spw wheat	1 83	@	1 83
Sw oats	1 30	@	1 40
Sw wheat	1 10	@	1 10
Grain — Per Bushel			
Sw wheat	1 10	@	1 10
Peas	65	@	65
Sw oats	44	@	48
Hay and Straw			
Hay	17 00	@	20 00
Straw	12 00	@	13 00
Dressed Meat—Wholesale—Per Cwt.			
Beef, heifer and steer, 500 to 600 lbs.	14 00	@	15 00
Beef, heifer and steer, 600 to 700 lbs.	10 00	@	12 00
Beef cow, 500 to 600 lbs.	10 00	@	10 00
Beef, cow, 400 to 500 lbs.	8 00	@	9 00
Beef hinds, per lb.	22	@	24
Beef fronts, per lb.	10	@	12
Veal hinds, per lb.	25	@	25
Veal fronts, per lb.	12	@	12
Lambs	12 00	@	13 00
Ewes, choice, cwt.	18 00	@	20 00
Comb hinds, per lb.	35	@	35
Comb fronts, per lb.	20	@	20
Dressed hogs	14 00	@	16 00
Live Stock.			
Hogs, select	8 50	@	8 75
Sows, per cwt.	4 50	@	4 75
Small pigs, pair	8 00	@	12 00
Hides.			
Big whides, No. 1	4½	@	4½
Big whides, No. 2	3½	@	3½
Big whides, No. 3	2½	@	2½
Calfskins, No. 1	11	@	11
Calfskins, No. 2	9	@	10
Embakins, each	10	@	15
Veal kip	5	@	7
Wool.			
Coarse, unwashed	6	@	7
Medium, unwashed	8	@	9
Fine, unwashed	10	@	12

GRAIN.

CHICAGO.

CHICAGO, Oct. 11.—More buyers were in the market to-day and wheat prices moved upward on early trading. The opening was ½c to ¾c up. Scattered selling at the start encountered few buying orders and the initial advance amounted to around 1c over yesterday's finish. The early bulge was lost when pressure increased, but this did not prove persistent and full recoveries were made.

Corn futures advanced early when hedges were removed on liberal sales of cash corn made late yesterday. Country offerings were smaller, but trade was light and the market responded to every light wind that blew. Oats were firmer on scattered buying and lessening pressure. The opening was ¼c higher.

Provisions were firm.

Reported daily for The Free Press by Jones, Easton, McCallum Co., Ltd., Ground floor, Royal Bank Building.

CHICAGO, Oct. 11.

	Open.	High.	Low.	Close.
WHEAT—				
Dec.	1 11½	1 15¼	1 11	1 15¼
May	1 16¼	1 20	1 15¾	1 19¼
CORN—				
Dec.	46½	48⅞	46½	48⅞
May	52⅞	55	52¼	55
OATS—				
Dec.	33⅝	34⅞	33½	34⅞
May	38	39½	38	39½

WINNIPEG.

Reported daily for The Free Press by Jones, Easton, McCallum Co., Ltd., Ground floor, Royal Bank Building.

WINNIPEG, Oct. 11.

	Open.	High.	Low.	Close.
WHEAT—				
Oct.	1 16¾	1 21⅞	1 16¾	1 21⅞
Dec.	1 13½	1 17½	1 13½	1 17½
May	1 19	1 22½	1 18¾	1 22½
OATS—				
Oct.	41½	42¾	41½	42¾
Dec.	39	39¼	39	39¼
May	42¾	42¾	42⅜	42¾

BUTTER

NEW YORK, Oct. 10.—Butter steady; creamery, higher than extras, 47c to 48c; creamery, extras (92 score), 46½c; dairy, firsts (88 to 91 score), 38c to 44c; state, dairy, tubs, finest, 44c to 45c; packing stock, current make, No. 2, 27½c to 28c.

CANADA VERTE, Oct. 10.—At the weekly meeting of the board to-day 700 boxes sold at 36¾c.

MONTREAL, Oct. 10. — Butter, finest creamery, 39c to 40c.

CHICAGO, Oct. 10.—Butter higher; creamery extras 45c.

CHEESE

NEW YORK, Oct. 10.—Cheese steady; state, whole milk, flats, fresh specials, 22c to 23c; average run, 21½c to 22c; fresh, whole milk, twins, specials, 22c to 22½c; average run, 21½c.

LIVERPOOL, Oct. 10.—Cheese Canadian finest white 105s per 112 pounds.

MONTREAL, Oct. 10.—Cheese, finest colored terns, 15¾c to 16¾c.

WHOLESALE FRUIT.

TORONTO, Oct. 11.—White & Company report the following wholesale prices on fruit and vegetables to-day:

Grapes—60c to 65c.

Apples—25c to 60c; $3.50 to $7.50 per barrel.

Vegetable marrow—50c to 60c.

Tomatoes—40c to 50c.

Potatoes—$1.75 per bag; sweet potatoes, $2.75 per hamper.

Green peppers—Hot, 25c to 40c; sweet, 30c to 50c; red, 25c to 35c.

Celery—25c to 50c.

FINANCIAL.

WALL STREET TRADING

NEW YORK, Oct. 11. — Selling of Mexican Oil shares was resumed at the outset of to-day's stock market operations. Mexican Petroleum soon rose two points and Pan American lost 1½. Standard Oil of New Jersey common and preferred was higher by fractions to a point. Moderate gains and losses accompanied the early offerings of rails, steels, equipments, motors and prominent specialities.

NEW YORK.

Reported daily for The Free Press by Jones, Easton, McCallum Co., Ltd., ground floor, Royal Bank Building.

NEW YORK, Oct. 11.

	Open	High.	Low.	1 p.m. Close.
Allis-Chalmers	34	34	33⅞	33⅞
Am. Int. Corp.	32¾	32¾	32⅝	32⅝
Am. Locomotive	89½	89½	89½	89½
Am. Smelting	38¼	38¼	38¼	38¼
Am. Can	27¼	27¼	26⅞	26⅞
Am. B. Sugar	26½	26½	26½	26½
Am. Sugar Co.	54¾	54¾	54	54½
Am. Woolen	74¾	74¾	74½	74½
Am. Steel Fdy.	24⅞	24⅞	24⅞	24⅞
Am. Tel. & Tel.	108	108	107⅞	107⅞
Anaconda	40⅝	40⅞	40¼	40¼
Atlantic Gulf	26⅝	26⅞	26⅝	26½
Atchison	86⅝	86⅝	86⅛	86⅛
Balt. & Ohio	38	38	37½	37⅝
Baldwin Loco.	86¼	86⅝	86⅛	86½
Beth. Steel	54½	54½	53½	53⅝
Brooklyn R. T.	7⅝	7⅝	7⅝	7⅝
Ches. & Ohio	55	55	55	55
Calif. Petroleum	41⅞	42¼	41⅛	42
Chile Copper	11⅞	11⅞	11⅞	11⅞
Can. Pacific	113⅛	113⅛	112¾	112¾
Chino	25¾	25¾	25½	25½
Columbia Gas	60⅞	61⅜	60⅞	61⅜
Corn Products	76½	76½	76½	76½
Crucible Steel	63	63	62¼	62¼
Cuban C. Sugar	6⅞	6⅞	6⅜	6⅜
Erie com.	13	13¼	13	13¼
do., first pref.	18⅝	18⅝	18⅝	18⅝
Gen. Electric	125	125	124½	124½
Gen. Asphalt	53⅜	53⅞	53⅜	53⅝
Goodrich	32	32	32	32
Gt. North. pref.	73¾	73¾	73½	73½
Gt. West. pref.	16⅞	16⅞	16⅞	16⅞
Inter.-Met. com.	1⅜	1⅜	1⅜	1⅜
Indus. Alcohol	44¼	44¼	44¼	44¼
Inter. Nickel	14	14	14	14
K. C. Southern	25⅞	25⅞	25¾	25¾
Lack. Steel	41	41	40½	40½
Lehigh Valley	56	56	56	56
Marine pref.	47¼	47¼	47¼	47¼
Mexican Pet.	82½	93¼	91⅝	93
Midvale Steel	23⅞	23⅞	23⅝	23⅝
Missouri Pacific	19¼	19¼	19¼	19¼
New Haven	14⅜	14⅜	14¼	14¼
Northern Pacific	76½	76⅝	75½	75⅝
N. Y. Central	73⅞	73⅞	73¼	73¼
Pan - American	42	42	40¾	41¾
Pere Marquette	19⅝	19¾	19½	19½
Pressed S. Car	56⅝	56⅝	56⅝	56⅝
Pierce - Arrow	10½	10½	10½	10½
Royal Dutch	46	46¼	45⅝	46
Reading	71⅛	71⅛	70¾	70¾
Retail Stores	49½	49½	49¼	49½
Republic I. & S.	51¾	51¾	51	51
Rock Island	33	33	32⅝	32⅝
Rubber com.	48½	48½	48¼	48¼
Sinclair Cons.	21¼	21¾	21⅛	21⅜
Southern Ry.	20	20¼	19⅞	19⅞
St. Paul	25¼	25¼	25¼	25¼
Studebaker	70¾	70½	69⅝	70¼
Southern Pacific	78⅞	79	78⅝	78⅝
Tob. Products	62¾	63⅜	62¾	63⅜
Transcon. Oil	8½	8½	8⅜	8⅜
Texas Oil	38⅛	38¾	38	38¾
Union Pacific	121⅞	121⅞	121	121
United F. Prod.	12⅛	12⅛	12⅛	12⅛
U. S. Steel	79¼	79⅜	78⅞	78⅞
Westinghouse	45	45	45	45
White Motors	35	35	35	35
Willys Overland	5½	5½	5½	5½
Utah Copper	53	53	52½	53
Vanadium Steel	30¾	31	30¾	31
Wabash pref.	21⅝	21¾	21⅝	21¾

MONTREAL STOCKS.

MONTREAL, Oct. 11.—An extremely dull session marked the opening of the local stock exchange this morning. The feature of the early trading was Spanish River, preferred, which appeared 2½ points lower from its last quotation. This issue has been very inactive of late and has not made its appearance on the tape since last Friday, when it was quoted at 58. Brompton was ¾ per cent. higher, at 21. Breweries was unchanged. Other leaders did not appear during the first half hour.

The close was unfeatured, although trading was brisk all morning. Brazilian was quoted at 24, its closing figure yesterday, as was also Dominion Steel at 25. Breweries advanced ¾ before closing at 53¼. Riordon was quiet at 3 and Spanish River closed at its opening quotation.

STANDARD MINING EXCHANGE.

TORONTO, Oct. 11.—The feature of slow trading on the Standard Mining Exchange this morning was the comeback of Holly. It opened at 742, shortly developed strength and closed at 749, a gain of eight points on yesterday's closing. McIntyre was steady at 193 and Teck Hughes was in demand at 15½. Keora dropped half a point on sale of 10,000 shares and Dome Mines was steady at 20.50. Schumacher reappeared at 24. Total sales were 28,680. Silvers were quiet and fractional changes were registered in Beaver, Peterson Lake and La Rose.

TORONTO STOCKS

TORONTO, Oct. 11. — Trading in Cement was the most impressive in another quiet session of the Toronto Stock Exchange this forenoon. Closing at 57 yesterday it opened this morning at 58½ and crept up to 59¾, closing at 59. Gas and Brazilian were a shade weaker while General Electric was up to 94. In the Victory list the largest turnover was in 1933's, the board lots of this issue going at 97.50.

	High.	Low.	Close.
10 Abitibi	31	..	..
50 Barcelona	3½	..	..
3 Brazilian	23½	..	..
20 Bread	25	24¾	24¾
3 Br. Emp. S. 2 pfd	22½	..	..
50 Cement	59¾	58½	59
18 Steamship pfd.	51	..	..
107 Gen. Electric	94	93	94
5 City Dairy pfd.	85	..	..
22 C. P. R.	125½	125	125
10 Smelters	19½	..	..
73 Gas	67	66¾	67
100 Dom. Steel	24¾	..	..
5 do., pfd.	61¾	..	..
5 Commerce	186½	186	186½
4 Imperial	182	..	..
1000 War Loan, 1931	92.25	..	..
11000 do., 1937	97.80	97.70	97.80
100 Vic. Loan, 1922	98.80	..	..
2200 do., 1923	98.15	97.95	97.95
22000 do., 1933	97.50	97.25	97.50
2100 do., 1924	96.85	96.60	96.60
18000 do., 1934	94.65	94.60	94.60
10 Landed Banking	126	..	..

LIVE STOCK.

TORONTO.

TORONTO, Oct. 11.—Cattle receipts, 912. In addition to to-day's receipts there are 800 cattle left over from yesterday. Choice butcher cattle are scarce, but medium to good grades are selling firm at yesterday's levels. There is no export buying. Five loads of fat Western steers averaging 1,200 pounds sold from 4¾c to 5¾. These steers were offered for sale yesterday.

Butcher steers, choice	6 00	@	6 50
do., good	5 50	@	6 00
do., medium	4 00	@	5 00
do., common	3 00	@	4 00
Butcher heifers, choice	6 00	@	6 50
do., medium	4 50	@	5 50
do., common	3 00	@	4 00
Butcher cows, choice	4 50	@	5 00
do., medium	3 00	@	4 00
Canners and cutters	1 50	@	2 50
Butcher bulls, good	3 50	@	4 00
do., common	2 40	@	3 00
Feeders, good	5 00	@	5 50
do., fair	4 50	@	5 00
Stockers, good	4 00	@	4 50
do., fair	3 00	@	4 00

Calf receipts, 457. Thin grass calves are in majority. Offerings of good to choice veal are selling steady. Quotations:

Choice	11 00	@	13 00
Medium	9 00	@	11 00
Common	2 00	@	6 00
Milchers, choice	70 00	@	90 00
Springers, choice	80 00	@	100 00

Sheep receipts, 1,370. Lambs opened steady at 8¼c to 8½c. Handyweight sheep are strong at 4c to 5c.

Ewes	1 50	@	5 00
Lambs	8 25	@	8 50

Hog receipts, 1,330; steady at 10c fed and watered. Quotations (fed and watered):

Selects	10 00	@	10 00
Lights	8 00	@	8 00
Heavies	9 00	@	9 00
Sows	5 00	@	6 50

London & Port Stanley Ry.

EFFECTIVE SEPT. 6, 1921.

To St. Thomas—†5.00, †*6.10, 7.05, *8.20, 9.20, *10.20, 11.20 a. m.; *12.20, *1.20, 2.20, *3.20, 4.20, *5.20, 6.20, *7.20, 8.20, *9.20, 10.20, †11.20 p. m.

To Port Stanley—†*6.10, 7.05, *10.20 a. m.; *1.20, *3.20, *5.20, *7.20, 10.20 p. m.

*Limited. London to St. Thomas.

†Daily except Sunday.

All trains stop at Glanworth.

WORKERS WILL NOT PERMIT WAR

Politicians May Vote Credits, But Without Result.

ULTIMATUM OF UNIONS

Will Be Passed On Day the U. S. Parley Opens

LONDON, Oct. 11.—Affiliated transport workers, railroad employees, miners and metal workers have been called to meet in a conference on November 11, the date of the opening of the Washington conference on limitation of armaments, according to a decision of the International Federation of Trade Unions of Great Britain. Robert Williams, secretary of the Transport Workers' Union, informed the Daily Herald, organ of labor, last night, that the conference would call on the peoples of America and Europe to wage war against capitalism in the only effectual way."

"When politicians and statesmen vote credits for war munitions," he continued, "they will have to reckon with the question whether the workers will produce and transport them."

Mr. Williams asserted that the conference that has been called would become a comprehensive one, which would include the workers of Europe.

RAIL AGREEMENT JUST ARMISTICE

Definite Settlement As To Wages Has Yet To Be Reached.

MAY GO TO ARBITRATION

Chief Benefit Is That There Will Be No Strike.

MONTREAL, Oct. 11.—This is not a settlement, but an armistice, was the summing up of one of the executives of the railway association in discussing yesterday the agreement arrived at between the railways and their employees. "It is disappointing in that it is a further delay in getting back to normal. Tentative settlements with employees are not settlements at all. I understand the agreement is practically the unanimous decision of the board of conciliation. But it leaves the wage issue still vague."

Other officials are less pessimistic and say that no other course could be adopted as the United States settlements still hang fire both as to wages and freight rates.

"One big national gain is made through the agreement," said a C. P. R. officer, "and that is that any danger of interruption to Canada's railway service at this critical period of the year is removed, as both sides have agreed to give prior notice before asking for a reconsideration of the rates of pay. This will probably not happen until the United States situation has clarified."

BELIEVES JAP INVASION WOULD BE IMPOSSIBLE

Dr. McCallum Says Long Trip Across the Pacific Would Prevent It.

VANCOUVER, B. C., Oct. 11.—Talk of war between the United States and Japan is as nonsensical as suggested inter-planetary communication with Jupiter and Mars, according to the statement last night of Dr. A. B. McCallum, professor of medicine at McGill University, Montreal, who just returned from a five months' lecture tour in China for the Rockefeller Foundation. Declaration of war between the two countries would only result in a guerrilla warfare in which no great injury would be done to either nation. If the fleet of either power steamed across the Pacific it would so use its coal supply that it would be helpless. I believe that it would be impossible for either country to land an army in the other's territory.

EMERGENCY TARIFF RUNS TILL FEBRUARY

Under Terms of New Measure United States Wall Remains Up.

WASHINGTON, Oct. 11—The emergency tariff, instead of expiring on November 25, would remain in effect until February 1 under a bill favorably reported to-day by the House ways and means committee. The life of the dye embargo would be extended, as well as the rates carried in the Emergency Act.

CHAMBERS' TRACKS SEEN BY SEARCHERS

Scouts Have Been Sent To Elizabeth Mines To Continue Hunt.

FORT WILLIAM, Oct. 11. — (Canadian Press Dispatch.)—Searchers yesterday were encouraged considerably by the finding of tracks believed to have been made by Dr. Graham Chambers, Toronto physician, who is lost in the bush north of Atikokan. The footprints led westward, and it is said that if Chambers continued in that direction he would come out at Elizabeth Mines, six miles west of Clearwater Lake. Scouts have been dispatched to Elizabeth Mines.

The search party now consists of 21 members, including two mounted policemen from Fort Frances.

Hon. R. J. Manion, minister of soldiers' civil re-establishment, sent a telegram last night to the Dominion Government requesting that Inspector Dann, of the local body of the Royal Canadian Mounted Police, be given power to dispatch a corps of mounties to aid in the search for Dr. Graham Chambers, of Toronto, who is lost in the Atikokan bush.

AIR BOARDS TO ASSIST.

OTTAWA, Oct. 10.—(Canadian Press Dispatch).—The Air Board is taking steps to assist in the search for Dr. Graham Chambers, of Toronto, who has been lost in the woods north of Atikokan, 142 miles west of Fort William since September 9. Col. Leckie, director of operations of the air board, sent a letter to-day to Capt. Carter, in charge of the Northern Ontario station at Sioux Lookout, where there are three machines, asking Captain Carter if he could co-operate in the effort to locate the doctor.

THEIR OLD TEACHER.

FORT WILLIAM, Ont., Oct. 10.—(Canadian Press Dispatch).—Realizing that Dr. Chambers, lost in the bush at Atikokan, is "Foxy" Chambers, their former lecturer in chemistry at the university, the druggists at Fort William and Port Arthur are organizing a search party to be sent out to aid those already seeking for traces of the lost professor.

A party will probably leave Fort William to-morrow for Atikokan.

702 JAILED IN THE PAST YEAR

Largest Number of Prisoners In History.

MOSTLY LIQUOR CASES

Ninety-One Committed For Breach of O. T. A.

Castle Carter gave board and lodgings to more guests in the year ending September 30 than it has done in any 12 months previously. No fewer than 702 men and women partook of the hospitality offered at the Ridout street home, and approximately 40 per cent. of that number gained their admittance through trifling with the O. T. A. and other measures designed to insure prohibition. The arm of the law gathered in 189 who were drunk and disorderly and 91 who kept their hootch in ther than a private dwelling.

More than half of the number admitted Canadian citizenship; Roman Catholic and Church of England were the popular religious persuasions given, and 327 of the prisoners made their livelihoods as laborers. First timers and repeaters were about evenly divided and 100 had occupied a cell on three occasions or more. The total number of days served by all the prisoners was 8,829 in 1921 and 8,697 in the previous year.

One of the deductions that can be made from the annual report is that the uneducated classes contribute the great percentage of the total number of jail inmates. The laborers had 327 of their number incarcerated, 69 of the servant class were interned, together with the following: Machinists, 18; boys, 17; farmers, 20, cigarmakers, 16; carpenters, 17; bricklayers, 10.

Of the total number 414 were Canadians, 108 claimed English birth, 37 Irish, 24 Scotch, 67 United States and 36 other countries. Roman Catholics had 197 of their communion; the Church of England, 188; the Presbyterians, 11; Methodists, 132; and other denominations, 58. Three hundred and eighty-four said they were temperate and 302 admitted intemperance.

Those sentenced include: Drunks, 134; violators of the O. T. A., 60 and perpetrators of larceny, 88. A large number in each case were committed for trial, but were not sentenced. Three escaped from the jail, including the Murrell brothers, who are still at large, and Vincent Strong, who was recaptured.

CARVELL DEFENDS POWERS OF BOARD

Insists It Has Power To Settle Telephone Rates.

NO RIGHT TO APPEAL

Status of the Board Is Definite, He Declares.

OTTAWA, Oct. 11.—Chief Commissioner F. B. Carvell, at the hearing of the Bell Telephone Company's application for increased rates before the railway commission this morning, refused to consider the declaration of counsel opposing the application that it was not within the right of the privy council to refer back the appeal against the previous judgment of the railway board. Mr. Carvell also refused permission to opposing counsel to appeal to the supreme court for a ruling as to the status of the board in the case.

LONDON MAY COPY DETROIT AND GET RID OF WOMEN EMPLOYEES

DETROIT, Oct. 11.—Highland Park, an adjacent city, has decided to strike from its pay roll all women employees. Married women were recently ordered discharged from city positions and last night the Council adopted a resolution prohibiting officials from hiring married women in the future. The Council was prompted in its action by the large number of men out of employment, it was said.

The question of employing married women in city offices will be taken up by No. 1 committee at its regular meeting to-morrow afternoon. Ald. Wenige stated to-day that he will investigate the situation in the city hall to determine whether any married women are holding down jobs that should be given to the heads of families who are now out of work. If the situation warrants such action he will move to have any such positions declared vacant, that married men who need the work may be engaged.

JUDGE REFUSES TO UPSET DECISION OF MAGISTRATE ON SHOOTING

KITCHENER, Oct. 11.—Judge Hearn, in county court this morning, dismissed the appeal taken from Magistrate Weir's decision in the case of the Town of Waterloo vs. License Inspector Zinkmann. The inspector was charged with discharging firearms in the corporation contrary to the by-law. The defense held that he fired his revolver in discharge of his duty as a provincial constable. Inspector Zinkmann last July fired his revolver at a truckload of liquor from Seagram's distillery when the driver refused to stop.

ALL KITCHENER WARDS SHOW POPULATION LESS

KITCHENER, Oct. 11.—Contrary to expectations, the population of the City of Kitchener is not 23,000, but 22,717, according to the figures announced by Assessment Commissioner Martin Huenergard this morning. It was expected that the west ward would show an increase to partially offset the decrease in the other four wards of the city, but release of the figures shows that the west ward has a decrease amounting to 76. All wards thus show a decrease, making a total loss of 310 from last year. Even at that the figure is over 1,000 greater than the Dominion census of 21,651.

SEEK WIFE OF AIR PILOT WHO IS DYING

TORONTO, Oct. 11.—A communication has been received by a local paper from John T. Kinsella, superintendent of United States air mail at Cleveland, asking information as to the whereabouts of Mrs. Dixie Shea, whose maiden name was Martha Ramer, who is believed to be visiting her parents at Newmarket, Ont. Her husband, Dixie Shea, an air mail pilot, fell while making a landing in the federal field in Chicago, on October 7, and is at Johns Hopkins Hospital, not expected to live. He holds the speed record of the air mail service of the United States.

City News

MCGILL CENTENNIAL—Dean Fox, of Western University arts school, left for Montreal to-day to attend McGill's centennial reunion.

PUBLIC SCHOOL SITE.—Site for the southeastern public school will be purchased to-day, Secretary Tanner, of the Board of Education, announces. The city solicitor was instructed this morning to put the deal through. The land for the site will cost $4,690.

BURIED AT ST. THOMAS.—The remains of Mrs. Lena Smith, who died in Victoria Hospital on Sunday night following a short illness, were forwarded to her home in St. Thomas by L. & P. S. R. this afternoon at 1.20. The funeral will be held on Wednesday afternoon.

HOME CROWDED.—The Protestant Orphans' Home reports 61 children being cared for and 15 on the waiting list. The need of more room is very apparent, the matron states. A new sun porch for play purposes has just been completed and others will soon be added.

NO FIRE PARADE.—Chief Aitken has decided that there will not be a general parade of the London fire department in connection with fire prevention week. Instead of a general parade the aerial trucks will be driven about the city in the mornings and the new service trucks in the afternoons.

NEW HIGH SCHOOL SITE. — The public school committee of the Board of Education will meet to-day to discuss an alternative site for the new South London Collegiate. Details of the negotiations will be kept secret until the deal is completed, trustees state, in the public interest. Question of allowing organizations to use the public schools for various purposes will also be discussed.

PAY $200 OR GO TO BASTILE.—Frederick Carter, a delicate appearing young man, applied himself so devotedly to the task of tanking up on Monday that when the police found him he was in a deep blue sleep, dead to the world and its worries. The patrol was requisitioned to carry him to the bastile, and on the journey he awakened long enough to hand to one of the police officers a bottle partly filled with alcohol which he said a friend had given to him. In court this morning he had a most successful hang-over and when charged with having liquor in a place other than his private dwelling could only plead that he knew nothing about it. He was fined $200 and costs or three months in jail.

REFUSE CERTIFICATE IN WINGHAM DEATH

Inquest Is Called to Probe Death of William Blachford.

WINGHAM, Ont., Oct., 11.—The death of William Blachford, a respected and industrious citizen of Wingham, will be made the subject of a coroner's inquest which opens on Thursday. The deceased was being treated for some time and, serious symptoms arising, he was removed to the Wingham Hospital about noon on Saturday. The attending doctors found him too weak to stand an operation and he died about 5 o'clock on that day.

The attending physicians refusing to issue the customary certificate of cause of death, an inquest was ordered by the authorities and at 10 p. m. on Saturday Coroner Dr. Redmond impanelled a jury, composed of Messrs. L. Kennedy (foreman), A. Tipling, W. G. Gurney, W. S. Mitchell, W. G. Patterson, D. Rae, W. Boyce and E. J. Mitchell. After viewing the remains the jury adjourned until Taursday morning, when the inquest will be opened by Coroner Redmond. A post-mortem examination has been held, the result of which will be made known at the inquest.

Blachford was about 52 years of age and leaves a widow and several small children. The funeral took place this afternoon, under the auspices of the I. O. O. F.

LORD BYNG MAY OPEN NEW MEDICAL SCHOOL

Board of Governors to Formulate Plans For Formal Opening at Meeting This Week.

Western University board of governors will meet this week to take final action on plans for the formal opening of the new medical school, Dean Paul S. McKibben stated to-day. Recommendations have already been made to that body by the governors of the medical school.

Invitations will be extended, it is understood, to several of Canada's most prominent citizens. Dr. McKibben would not give the names of those invited, but it is known that the governor-general, Lord Byng, will be asked to honor London and the university.

The formal opening will consist of a popular section which will appeal to citizens generally. Inspection of the medical school, the official opening, when the chairman of the board of governors will hand the governor-general a gold key of the institution, who will return it after declaring: "This university school is now open."

There will also be a section devoted to the alumni in which special clinics will be featured, lectures given and honorary degrees conferred.

WIRELESS RETURNS OF COLLEGE ATHLETICS

Special "News" Service for Western University Students.

Amateur wireless operators of Western University are planning to keep the arts and medical school students fully informed of university athletic meets this fall. Arrangements have been made with amateur wireless leagues in the United States for this service, which will be reciprocal between Western and other Canadian universities and the American colleges.

Bulletins were posted yesterday in the science building on Waterloo street, stating that games between all the Eastern Canadian and American colleges would be reported for the convenience of university wireless operators, and also including games in the middle east as far south as Pittsburg and Baltimore.

Several Western undergraduates are keenly interested in wireless work and through the Y. M. C. A. Radio Club are giving the local work of amateurs considerable additional prestige.

CHAMBER DIRECTORS TALK NATURAL GAS

Members of Special Gas Committee Present At Conference To-Day.

The natural gas situation is being discussed to-day by the directors of the Chamber of Commerce at the weekly luncheon. There is a decided opinion held by several of the members of this organization that the City Council has taken the wrong attitude on the question in setting the limit of the price to be paid at a figure that will be absolutely refused by the companies concerned. The conference to-day, at which the members of the special gas committee are in attendance by special invitation, was called that a thorough grasp of the situation might be attained. It is expected that the Chamber of Commerce will have some recommendation sent on to the Council with reference to this question at an early date.

DISCUSS SOCIAL SERVICE REPORT

Regarded As Young But Important Part of Synod Work.

QUESTION OF MARRIAGE

Remarriage of Divorced Couples Up For Discussion.

HAMILTON, Oct. 11.—The presentation and discussion of the report of the social service council was the chief business of the General Synod at this morning's session. For this occasion the house of bishops united with the lower house. His grace the primate is president of this council and the bishop of Toronto is chairman of the executive. Among the important questions that are being taken up have to do with the discharge of social service obligations resting on the council, which is by far the youngest of the great departments of the church. Much work was reported done in the triennium, stress being laid on the formation of the department of welcome and welfare, to look after newcomers. The council has now under consideration the question of requiring health certificates before marriage.

It will likely discuss matters of public health and morals, such as venereal diseases and their prevention, prostitution, feeble mindedness, care of the insane, redemptive work, intemperance and narotic drugs.

Marriage and divorce and the remarriage of divorced people, also mixed marriages, are matters which come within the purview of its work.

The care and welfare of illegitimate children will also be discussed. Unemployment and complications of capital and labor will furnish topics for discussion. Several notices of motion, received this morning, urged, among other matters, the promotion of purity in the home and individual life; the urging of the Dominion

AMUSEMENTS

GRAND

TO-NIGHT, WEDNESDAY, 8.15
MATINEE, WEDNESDAY, 2.15.
MARC KLAW, INC.
Presents
The Merry Comedy From London

"FRENCH LEAVE"

By Reginald Berkeley.

One of the great London successes, specially secured by Trans-Canada Theaters, Limited, for a Canadian tour.

PRICES:
Evgs., 25c, 50c, 75c, $1.00, $1.50, Few at $2.00.
Mat. Wednesday—25c, 50c, 75c, $1.00.

THURSDAY, FRIDAY, SATURDAY, 8.15.
SATURDAY MAT. 2.15.

Wm. A. Brady, in association with Reandean, Limited, London, presents the great John Galsworthy New York and London success,

"THE SKIN GAME"

Distinguished All-English cast, direct from London.

Great Hit in Toronto.

Prices—Evgs., 25c, 50c, 75c, $1.00, $1.50, few at $2.00.
Matinee, Saturday—25c, 50c, 75c, $1.00, $1.50.

SEATS NOW ON SALE.

WE GUARANTEE THESE ATTRACTIONS.

MAJESTIC THEATER

EXTRA ADDED ATTRACTION

Hundreds of Dollars In Cash Given Away Absolutely Free

Pay day at the MAJESTIC at every performance this week.

Don't fail to get your pay envelope.

VALUABLE CASH PRIZES, amounting to hundreds of dollars, given at all performances. EVERYONE GETS SOMETHING.

All This Week
WM. A. GREW PLAYERS
IN
The Trail of the Lonesome Pine

LOEWS

MATINEE, 15c. EVENING, 35c.
TO-DAY:

"LIFE"

Many Thrills — All-Star Cast
SENNETT COMEDY—PICTORIAL
VAUDEVILLE.
J10v

PATRICIA

TO-DAY.

Frank Mayo

The Beloved Adventurer of the Screen, in
"THE SHARK MASTER."
A colorful picture of the South Seas.

Star Comedy — Two-Reel Western Drama, with Eileen Sedgwick.
VAUDEVILLE.
BILL AND CORA MONOHAN
In "Hot Time Minstrels."
J10v

MOTOR CYCLE RACES

POSTPONED UNTIL SATURDAY, OCT. 15, 2 P. M.
QUEEN'S PARK
Admission 50c, Children 25c, including Grand Stand.
Early Comers Get Best Seats.
No Reserves. f

AMUSEMENTS

ALLEN

TO-DAY, WEDNESDAY.
Rupert Hughes' Popular Story,

Dangerous Curve Ahead

The Most Original Picture of the Year.

"Snub" Pollard in "Late Lodgers"
BEATRICE O'LEARY
The Famous "CENTURY GIRL."
Thursday, Friday, Saturday,
The First Big British Production,
"GENERAL POST"
f

MEETINGS

EAST MIDDLESEX

Mass Meetings of All Supporters of the

Meighen Government

Liberals and Conservatives

MEN AND WOMEN

Will be held as follows:

At Arva (St. Johns) Wednesday Night

OCTOBER 12
All meetings at 8 o'clock, p. m.

To discuss public issues, for organization and appointment of subdivision conveners, and to arrange for a convention to select a candidate for the approaching federal election.

Women's co-operation is earnestly requested.

Women's interest can only be developed by close personal interest of women themselves.

Women wanted in executive offices and their assistance in all phases of the work.

S. Frank Glass, M. P., Dr. Steele, M. P., Homer Neeley and others will address these meetings. J8v

44th Annual Convention

Provincial W. C. T. U.

St. Andrew's Hall, October 18-21.

Morning and afternoon sessions. Mass meetings on Tuesday and Thursday nights. Hundreds of delegates coming. Twenty-eight departments of work to be considered. All welcome. f

HACKETT LOYAL ORANGE BENEFIT Lodge, No. 805, meets second Thursday in each month, Orange Hall, Market lane. Visitors welcome. James E. Walch, Wor. Master; A. Nevin, P. C. M., secretary. J11i

A REGULAR COMMUNICATION of St. John's Lodge, No. 20, G. R. C., A. F. & A. M., will be held this (Tuesday) evening at 8 o'clock in Masonic Temple, Queen's avenue. General business and degrees. Visitors welcome. B. B. Hookway, W. M.; R. Booth, secretary. f

LOYAL ORANGE DISTRICT LODGE will meet at 8 p.m., Wednesday, October 12, in District Orange Hall, to receive report from Grand Lodge of B. A. and other important business. S. J. T. Bean, M.D., district master; E. B. Davis, recording secretary. f

THE ANNUAL THANKSGIVING meeting of the Mission Circle will be held on Wednesday evening at 8 o'clock at Talbot Street Baptist Church. Speaker — Rev. M. L. Orchard, who spent a term in India, will speak on India's challenge to Canada's people. Special music. f

DAYTON & McCORMICK DANCES, Palace Academy, every Monday, Wednesday and Saturday nights. Novelty orchestra. Popular admission. No charge for dancing.

Births, Marriages, and Deaths

BIRTHS

LANGFORD.—At Bethesda Hospital, on October 10, 1921, to Mr. and Mrs. J. R. Langford, a son. f

MUSTARD—At St. Joseph's Hospital, on Sunday, October 9, 1921, to Mr. and Mrs. A. J. Mustard, 752 Waterloo street, a son (Harold Francis). f

MARRIAGES

BABCOCK-SMITH—On Saturday, October 8, at St. George's Church, by the Rev. Canon G. B. Sage, Anna Elsie Rayson, youngest daughter of Mrs. S. J. Smith and the late Alfred S. Smith, to Mr. Harold Austin Babcock, B. A. Sc., of Toronto, Ont. f

CHRISTIANI-CAMPBELL—On Saturday, October 8, 1921, at the residence of the bride's mother, 340 Emery street, London, by the Rev. T. A. Symington, M. A., of Knox Presbyterian Church, Ada Pearl, youngest daughter of Mrs. Ada Campbell and the late George H. Campbell, to Hugh Lambert Christiani, of this city. f

DEATHS

HENRY—At his late residence, 19 Queen's Place, on Monday, October 10, 1921, William Henry, beloved husband of Ada Henry, aged 34 years. Funeral from the above address on Wednesday at 3 p. m.; services at 2.30 o'clock. Interment at Mount Pleasant Cemetery. J11i

McNAUGHTON — Suddenly, in New York City, on Saturday, October 8, Maria (Dolly) McNaughton, eldest daughter of Mary and the late Titus McNaughton. Funeral (private) on Monday afternoon, from her mother's residence, 650 King street. Kindly omit flowers. J10i

RAYNARD — At the residence of his son, George Raynard, 946 Princess avenue, on October 10, 1921, Wesley Holland Raynard, in his 83rd year. Funeral will leave above residence on Wednesday, October 12, at noon, en route to St. Marys, via Grand Trunk. Interment at St. Marys Cemetery. l10i

SMITH — At Victoria Hospital, on Sunday evening, October 9, 1921, Mrs. Lena, widow of the late James M. Smith, in her 61st year. Funeral from her sister's residence, Mrs. Demare, 54 Elgin street, St. Thomas, on Wednesday, at 2 p.m. Services at the above residence. Interment at St. Thomas. J11i

IN MEMORIAM

WELCH—In loving memory of my dear husband, Frank Welch, who died three years ago to-day, October 11, 1918.

When evening shades are falling
And we are sitting all alone,
In our hearts there is a longing
If you only would come home.
Oft and oft our thoughts do wander
To a grave not far away,
Where they laid my darling husband
Three long years ago to-day.
—His Loving Wife and Little Children. f

ROBINSON—In loving memory of Myrtle, wife of Clifford Robinson, who died on October 11, 1918.

Some may think that we've forgot her
When at times they see us smile;
But they little know the sorrow
That our smile hides all the while.
—Mother, Sisters, Husband, Children. f

MALE HELP WANTED

EXPERIENCED OPERATORS FOR corner staying machine. Apply London Paper Box, G. T. R. and Rectory. J11t

WANTED—AT ONCE JOURNEYMAN for hard candy department. Apply McCormick's Manufacturing Co. J11v

WANT A BETTER POSITION? PHONE or write for our free booklet, "Ten Years' Promotion in One." La Salle Extension University, 366 Richmond street, London, Ont. Phone 5630-W. Open evenings. f

PLUMBER WANTED. APPLY HUNT Plumbing Company. J11v

WANTED — HORSESHOER. MUST be first class floor man, state wages. Apply Box X, Sarnia. J11h

TWO A-1 SALESMEN WANTED FOR high-grade specialty, no others need apply. 35 Wyatt street, between 8-9 in mornings. J11i

EXPERIENCED SALESMAN FOR outside work; state age and experience. Apply Box 10, Free Press. J11v

BECOME A RAILWAY AGENT, telegrapher or traffic man. It's a practical career. Steady work, with $150 average monthly pay. Our own books, coupled with railway forms and the main line loop, connecting with the school, gives most practical instruction. Oldest, largest and best equipped school. Free Book S explains. Home study or residence courses. Write Dominion School Railroading, Toronto. tu,fr

C. V. E. School of Vulcanizing

Fifty pupils wanted to learn vulcanizing. Earn while you learn. Get into this paying business Write or call for particulars.

CANADA VULCANIZER AND EQUIPMENT COMPANY, LIMITED.
88 and 90 York Street, London, Canada. xJ1fn

WANTED — EXPERIENCED FOREMAN for rubbing and polishing department in factory making high-class line of phonographs. State experience and wages expected. Apply Box 497, Free Press. J8e

WANTED—COOK, FOR TUBERCULAR pavilion, Westminster Hospital, ex-service man preferred. Apply Dietitian, Westminster Hospital. J6h

WANTED AT ONCE — SPECIAL representative for city and country, whole or spare time. Ten to forty dollars per week easily earned showing samples of personal greeting cards. This is an exceptional opportunity for big earnings from now until Christmas. Write for full details. Department "O" Carlton Publishing Company, 326 Spadina avenue, Toronto. *J1

SMOKE "BIG 5 CIGAR." BEST 5-cent cigar made. For sale all dealers.

MEN WANTED TO SELL STOCK. Apply 312 Dominion Savings Bldg. l29tf

MAKE MONEY AT HOME—$15 TO $60 paid weekly for your spare time writing show cards for us. No canvassing. We instruct and supply you with work. West-Angus Show Card Service, 18 Colborne Bldg., Toronto. 11tf

PROMOTION COMES ONLY TO those who are prepared. The I. C. S. will train you to think beyond your job. 183½ Dundas street. Do it now.

WANTED — SALESMAN — A SELF-RESPECTING salesman, whose ambition is beyond his present place, might find more congenial employment with us and at the same time double his income. We require a man of clean character, sound in mind and body, and of strong personality, who would appreciate a life job with fast-growing concern, where industry would be rewarded with far above average earnings. Married man preferred. Apply Mr. D. Grigg, 307 Royal Bank Building, London.

WORK WANTED

HARDWOOD FLOORS A SPECIALTY, any design, laid and finished, work guaranteed, price reasonable. Fenwick. Phone 4905. J11h

ELECTRIC WIRING AT POPULAR prices. Leff Electric Co., 316 Grey street. Phone 4626-W. tu

YOUNG MARRIED WOMAN WITH boy, 4, wants housework where boy can be kept. Mrs. Mudge, Terence street. J11v

DONALD McKAY, CARPENTERING, repair work. 415 Emery. Phone 2538-J.

WHEN NEEDING A GOOD TEAM for unloading coal, coke or general teaming call 6520-W. Alex Henderson. x

R. H. PUGH CAN REUPHOLSTER that old chair or couch to look like new. Call at 71 Wharncliffe south, or phone 2948-J. tu,fr

LADIES' TAILORING — YOUR OWN goods made up or will supply material. Open evenings. Bert Ray, 201 Wellington. Tel. 3216. tu,fr

PAINTING, PAPER HANGING AND decorating. For prices phone 7689. Also wall paper for sale. F. C. Beech, 963 Wellington street. F1tf

WILLIAM KING, CEMENT AND sewer contractor, has resumed business. Sewers, cisterns, built, cleaned, repaired. 202 Edward street. Phone 3904-W. J10v

MAN WANTS FURNACE TO CARE for, polish floors, beat carpets or any work. Box 15, Free Press. J10h

SEWERS CONNECTED BY SPECIALTY, concrete work, jobbing, etc. Wm. Smith, 5 Victoria street.

DRESSMAKING, REPAIRING AND plain sewing; first-class workmanship; reasonable rates; will also sew by day. Apply 63 High street. J7h

FIRST-CLASS ELECTRICIAN, CONTRACT work or jobbing; prompt attention. Noble, 729 Central avenue. Phone 7801-F. J6h

PHONE 7984 FOR PLUMBING AND steam fitting of all kinds. Estimates solicited. The Wright-Teale Company, 60 Dundas street.

PAINTING AND PAPER HANGING. Chapman & Vanderheiden, 199 Langarth or 78 Edward. Tel. 4593 or 6635-W.

PLASTERING AND REPAIRS, ALSO stucco and roughcasting cement work of any kind done. Try Meads, 228 Burwell. Phone 4763-J.

PLUMBING AND STEAM FITTING, T. Welch, 573 Central. Phone 7211-W.

WE ARE VERY BUSY BUT STILL looking for more. Baer, carpenter, 771 Simcoe street. Phone 5405-W.

FOR PAINTING AND PAPER HANGING call or write John Bavis, 71 Bernard avenue, Broughdale. Prices right.

LADIES' AND MEN'S SUITS MADE to order. Suits relined and remodelled. R. J. Armstrong, 641 Dundas street. Phone 5107-W.

BUILDER AND CONTRACTOR, ESTIMATES free. Repairs. John H. Nichols. Phone 4162-J.

GRAHAM — HARDWOOD FLOORS machine scraped, sanded, old floors refaced, furniture cleaned, polished. Phone 3942-J. 347 Simcoe.

ALL KINDS OF NEW AND SECOND-HAND pulleys, machinery repaired and welding. Warren Bros., Rectory street, near Hamilton road.

PAINTING AND PAPER HANGING. Let us quote prices. Tarling & Hier, 10 Mt. Pleasant. Telephone 3545-J.

LAWNS, BOWLING GREENS, TENNIS courts, rustic pergolas, rockeries, furnaces. Phone 4423-W.

PLUMBING OF ALL KINDS. HARRY Wooster, 22 Byron avenue. Tel 3544-W

VERANDA, GARAGE AND ALTERATION work. J. Wood, 76 Emery. Phone 4162-W.

R. RIDDELL, PAINTER AND DECORATOR. Before painting get my estimates. Phone 1755-W, or apply 132 Rectory street.

FINANCIAL

LADY INVESTORS—AN ATTRACTIVE investment, in amounts from one to five hundred dollars. Apply Box 20, Free Press. J11v

TENNENT & TENNENT, BARRISTERS. Money loaned. 78 Dundas. x

MURPHY & GUNN, INVESTMENTS made, money loaned. Bank of Toronto. x

WANTED — MONEY TO LOAN ON mortgages. J. W. G. Winnett, barrister. x

MONEY LOANED, LOWEST RATES. U. A. Buchner, barrister, 436 Talbot.

MONEY TO LOAN AT LOWEST rates; any amount; terms to suit. T. W. Scandrett, solicitor, 98 Dundas street.

W. C. FITZGERALD, INVESTMENTS made, money loaned. 110 Dundas St.

FEMALE HELP WANTED

EXPERIENCED GENERAL MAID FOR family of four, no washing, good wages. Apply 304 Princess avenue. J11v

WANTED—GOOD WOMAN, TO TAKE home washing, and clean one day per week. Apply 214 Edward street. J11v

WANTED—UPSTAIRS MAID, MIDDLE-AGE, before October fifteen. Dominion House. J11v

YOUNG GIRL TO ASSIST WITH housework. Apply 572 Wellington street.

WANTED—COOK-GENERAL, REFERENCES required. Scotch preferred. Apply in the evening. Mrs. M. D. Fraser, 529 Princess. J11v

WOMAN FOR HOUSEWORK; PERSONS under 35 need not apply. 253 Talbot street. J11i

WANTED—GOOD GIRD TO ASSIST with housework. Apply 28 Picton street. f

GOOD WAGES FOR HOME WORK—We need you to make socks on the fast, easily-learned auto knitter; experience unnecessary; distance immaterial; positively no canvassing; yarn supplied; particulars, 3-cent stamp. Dept. 20-C., Auto Knitter Co., Toronto. *J10-tu,s

MAID, FOR GENERAL HOUSEWORK; three in family. Apply, evenings, Mrs. Garvey, corner Elmwood avenue and Ridout street. Phone 1607. J10v

COOK - GENERAL WANTED; NO upstairs work. Apply Mrs. C. S. Moore, 280 King street. J10v

COMPETENT COOK-GENERAL, MAN servant kept. Mrs. (General) Panet, Wolseley Barracks. J10v

WANTED — EXPERIENCED COOK, no laundry or upstair work. Apply 293 King street. J8v

WANTED—EXPERIENCED GENERAL maid, for family of two. 585 Colborne street. Phone 5694. J8v

EXPERIENCED COOK - GENERAL, small family, references required. Mrs. A. H. Brener, 362 Dufferin avenue. J8v

WANTED—A GENERAL MAID, TWO in family. Apply to Mrs. John I. A. Hunt, 85 Horton street. J8v

WHY NOT BECOME A NURSE?—A profession of dignity and usefulness. One year of high school required. Girls 18 years of age and over accepted. Apply Superintendent, Mount Vernon Hospital, Mount Vernon, N. Y. J6fu

LADIES WANTED TO TURN THEIR whole or spare time into big earnings between now and Christmas showing samples of personal greeting cards. This is your opportunity to earn extra money for Christmas. City or country. Write for full information. Department "O" Carlton Publishing Company, Spadina avenue, Toronto. *J1

SITUATIONS VACANT

$5 PRIVATE CHRISTMAS GREETING cards, sample book free; men and women already making $5 up daily in spare time. Bradley Company, Brantford, Ont. xI27d

AT ONCE—LEARN BARBER TRADE. Sure employment, good wages, taught in few weeks. Write for catalogue and particulars. Moler Barber College, 198 Queen East, Toronto. J3tf

AGENTS WANTED

CAPABLE AGENTS WANTED TO organize, open territories, excellent proposition. The Murray Food and Remedy Company, Limited, Dublin, Ontario. xJ8d

THERE IS BIG MONEY SELLING fruit and ornamental trees under present conditions. We want reliable sales agents; good pay; exclusive selling rights; allotted territory. Write Pelham Nursery Co., Toronto.

BETTER POSITIONS

A BUSINESS COLLEGE GRADUATE, young lady, desires position either as stenographer or typist; willing to start at moderate wages. Phone 4367-F. f

EXPERIENCED CHAUFFEUR (MARRIED) wants position, truck or private driving. Box 23 Free Press.

YOUNG GIRL WANTS POSITION AS bookkeeper or stenographer; one year's experience; commercial diploma. Box 21, Free Press. J11v

RELIABLE YOUNG WIDOW WISHES position as housekeeper or care of sick person. Box 462, Free Press. J6h

BOOKKEEPER, MALE, TWENTY-EIGHT, nine years' experience books, correspondence, costs, sales, desires position; good references. Box 447, Free Press. J5h

BUSINESS CARDS

PLUMBING OF ALL KINDS, PROMPT attention, repair work a specialty. Phone 2839. Harry Dixon, 300 Cheapside street. x

PLEATING--All Kinds

EMBROIDERY
machine and hand
HEMSTITCHING
all materials.
PROMPT SERVICE — CALL 1302.
HELENA COSTUME CO., LTD.
192-8 KING STREET x

WILLIAMS' WELDING WORKS. We weld metal of all kinds; also castings of every size and description, machine and auto parts, cylinder blocks, crank and transmission cases, largest punch presses, gears, etc. Portable outfits when necessary. Office and plant, rear 386 Ridout. Tel. 6836. x

PRINTING—FOR GOOD WORK AT reasonable prices phone 6646-W. Middlesex Printing Company, 1094 Dundas street. tu

ARTHUR MOULD, ROOFING CONTRACTOR, steam insulation, asbestos and magnesia, asphalt shingles for residences. 210 York street. Phone 7891. tu,fr

PATTERN WORK AND SPECIAL woodwork of all kinds. Pettit Pattern Works, 665 Dundas. Tel. 2379-J.

ARTHUR WEEKS, CARPENTER AND builder. Repairs promptly attended to. Phone 7254-W. 558 Colborne street. J8h

SLATE ROOFING — SPECIALTY, slate blackboard. J. Whittaker, 551 King street.

MORREN — PRESSING, CLEANING, alterations. 231 Queen's. Phone 2698-W

A. JENSON, WOOD TURNER, SPECIALTY, piano lamps. 11 Doulton avenue.

W. H. ORAM, CARPENTER AND general repairs. 554 English street. Phone 7136-J.

PLUMBING, STEAMFITTING INSTALLED at moderate prices; estimates free. Apply 338 William street.

HAVE YOUR CARPETS AND RUGS beaten and cleaned and attended to; linoleum layed and fixed. P. E. James, electric carpet and beating. 177 Simcoe street. Phone 5408-W.

W. WIGMORE, PAINTER AND DECORATOR. Phone 4869-J. 536 Waterloo street.

MACHINERY OF ALL KINDS REPAIRED, rebuilt or installed; model making a specialty; first-class mechanics employed. Superior Machinery Company, Ltd., 151 York St. Ph. 272f

ORAM & TROTTER, BUILDERS AND contractors. Repairs. Phones 6775-W.-2580-J.

PAINTING, PAPER HANGING, WALNUT graining specialty. S. J. Verstee, 45 Emery street. Phone 497-W.

H. TOZER, CARPENTER, CONTRACTOR, jobbing. 12 Woodward. Tel. 3545-W.

HECLA PIPELESS FURNACE. EFFICIENT, economical; estimates. C. Dyson, 784 Dundas.

ARCHITECTS, SURVEYORS

J. VICAR MUNRO, ARCHITECT, Bank of Toronto. Tel. 959-W. x

H. C. McBRIDE, ARCHITECT, THE Molsons Bank Building. Phone 262-W.

F. W. FARNCOMBE, CIVIL ENGINEER, surveyor. 307 Dom. Sav. Bldg.

L. G. BRIDGMAN, ARCHITECT. Phone 2049. Bank of Commerce.

W. G. MURRAY, ARCHITECT, DOM. Sav. Bldg., top floor. Tel. 1557-W.

WATT & BLACKWELL, REGISTERED architects. London-Toronto.

JOHN M. MOORE & CO., ARCHITECTS and engineers. 439 Rich'd St.

FRED. M. BRICKENDEN, CIVIL ENGINEER, London Loan Building.

FOR SALE

Two-Day Sale of Baby Carriages

Finding ourselves with just a few too many Baby Carriages on hand than we should have at this time, we have decided to offer you choice of our entire stock of Pullman Sleepers, Sulkies, Strollers, Go-Carts, etc., at a big discount; choice of all the new styles and up-to-date finishes and upholstering.

All $25 Baby Carriages, $14.75	All $45 Baby Carriages, $35.00
All $30 Baby Carriages, $19.75	All $50 Baby Carriages, $42.00
All $35 Baby Carriages, $24.00	All $60 Baby Carriages, $49.00
All $40 Baby Carriages, $29.00	All $75 Baby Carriages, $59.00

KEENE BROS.

125-127 KING STREET. J10i

WASHING MACHINE AND WRINGER, hand vacuum sweeper, two porch gates, baby walker, white wooden crib and phonograph and records, cheap for quick sale. Lady's winter coat, size 36. Phone 2925-W. J11v

BROOD SOW AND NINE PIGS. Apply S. Stanley, Byron, Ont. Phone 862, ring 3. J11i

IT PAYS TO CALL
WAKELING, FLOUR AND FEED.
Rolled Oats a specialty. Mixed Feed $2.50; Cracked Corn, $2.00; 24 lbs. Pastry Flour, $1.25. Phone 4730. tu,fr

ROBERTSON, RICHMOND AND Kent streets. Fine cigars and cigarettes; also complete line English and American tobaccos and pipes, magazines, etc. tu,fr

SEWING MACHINES REPAIRED

We have new and used machines, all dropheads, fully guaranteed. 99 King, west of Talbot. Phone 3811. tu,fr

ORIENTAL ASPHALT TAPERED shingles, resist wind and weather of all kinds. Brick Mfg. & Supply Co., 609 William. Tel. x

LUNCHEONS AND MEALS; ALL good home cooking. 768 Dundas street. Phone 6778-W. Bawden & Sons. x

Bicycles

Previously we dropped the price of our wheels $5. Now we drop them $5 more, making them the lowest priced wheel in the city. These high-class Bicycles are the best that money can buy. Prices $46.50, $51.50, $55.00, $57.50.

TANNER'S
665 Dundas St. x Phone 3426-W.

TRUSSES, ABDOMINAL BELTS, ELASTIC HOSIERY, accurately fitted, private parlor, nurse in attendance.
PHYSICIANS' PRESCRIPTIONS FILLED
All sickroom supplies, at right prices.
W. E. SAUNDERS & CO.
Wholesale Druggists 186 King street
xJ1tf

LUMBER SALE.

Sized Scantling, per M feet	$42.50
Sized Joists, per M feet	$42.50
Sized Sheeting, per M feet	$40.00
Ship Lap, per M feet	$40.00
Hemlock match Lining, per M feet	$40.00
Shingles, per M	$ 6.00

Special prices on frames and trim. Cartage allowance to farmers and others.
R. H. SMITH LUMBER YARD
Rear of 15 Erie avenue. Phone 2998-W. Wharncliffe, south, evenings, 2998-J. x

ONE UNDERWOOD TYPEWRITER, first-class condition. E. J. Allen, 110 Dundas street. x

Special bargains in men's second-hand Suits, Overcoats, Boots, Musical Goods.
H. SILVERMAN
Buy, Sell, Exchange Store.
211 KING ST. x PHONE 4133-J.

BIG 4 FEED MILLS

Everything in Poultry Feeds. Special this week.

100 lbs. Ful-o-Pep Scratch Grains	$3.00
100 lbs. Ful-o-Pep Laying Mash	$3.60
100 lbs. Cleaned Wheat	$2.40
100 lbs. Best Manitoba Oats	$2.15
100 lbs. Groatine	$2.80
100 lbs. Quality Corn, whole or or cracked	$1.85
100 lbs. Selected Mixed Grains	$2.35
24 lbs. Extra Good Pastry Flour	$1.05

We carry full line of Stock Feeds at rock-bottom prices.

Butler & Robinson
91½ BATHURST STREET.
Phone 1459-J. J10v We Deliver.

LADY'S WINE - COLORED WINTER coat, size 38, cheap. 979 Dame street, near Egerton. J8e

FOR SALE—LADY'S BLACK PERSIAN lamb coat and other wearing apparel. Phone 5136-W. J8v

McCLARY'S FAMOUS ACTIVE range, in good condition. Apply 99 Inkerman street. J8v

SMOKE ROSARY CIGARS, 3 FOR 25c. North American Cigar Company.

SWEET CIDER, MADE FRESH DAILY and delivered from Raywood Farm, R. 2, Lambeth. Byron phone.

HARDWOOD FLOORING

Prices reduced. Costs less than carpets or linoleum and doesn't wear out. A paying investment; not an expense.

FIBRE BOARD
for your repairs, new partitions, attics, etc.
The best and the cheapest possible.
J. S. FERGUSON
Phone 390-F. x 481 Richmond St.

MATTRESSES, CUSHIONS, FEATHER pillows renovated; prices right. Phone 997-W. Hunt & Sons, 593 Richmond street.

BABY CLOTHES, DAINTY AND neat; finest materials used. Complete outfit, $10.50. Mrs. Wolfson, 672 Yonge street, Toronto. Send for list.

PHONE YOUR ORDERS OR SEND direct to us for printing of all descriptions. Hollins & Porter, 143 King. Phone 2123.

FURNITURE AND STOVES BOUGHT, sold, repaired. Childs' wheel cots for sale. H. Shrimpton, 264 Horton.

Farmers, Attention!

You need steel rails, iron braces or fence posts. See
J. HARRIS & SONS,
735 York Street. Phone 2504. x

WINDOW AND DOOR SCREENS made and rewired. Chas. A. Smith, 1504.

WOOD FOR SALE, $4.50 to $5.00 PER load. Phone 2208-W. 241 Ottaway avenue.

SMALL COAL RANGE AND SWEEPER-VAC, first-class condition. 310 Grosvenor street. J8v

TYPEWRITER FOR SALE. APPLY 355 Clarence.

GAS STOVE, WITH HIGH AND LOW oven and broiler, in good condition, cheap. Apply 194 Duchess avenue. Phone 630. J8v

A NUMBER OF USED TYPEWRITERS, also supplies and repairs. E. O. Graves, 110 Dundas street.

FOR SALE

RED BIRD
BICYCLES
ARE GOOD BICYCLES.
How about joining our Christmas Club? $1 secures a Red Bird.

Bicycle Motor Sales
425 Wellington. Phone 3182.
G. A. Wenige. tu,th

GURNEY GAS RANGE, EXCELLENT condition; also wringer with tub stands. Phone 1592. f

SPECIAL PRICES ON ALL ELECTRIC fixtures and supplies. It will pay you to call and look over our assortment, as we have a large range to choose from. Commercial Electric. Phone 1871-W. 467 Richmond. tu,fr

FIVE PHONOGRAPHS, USED, VARIOUS prices; your choice at $1.00 down and $1.00 per week. Harmony Hall, 421 Richmond street. tu,fr

PICKLING GOODS, GHERKINS, ETC. Main & Collyer. Phone 2831. 16fn

LET SAM CHARLTON DO YOUR printing. Fine work. Reasonable prices. 123 King street. Tel. 984-J.

GLASS
FOR EVERY PURPOSE
Our prices are right whether it is one light or a carload.
HOBBS' MANUFACTURING CO.
304 Ridout Street. Phone 2803.

McKIM'S AUCTION ROOM—GOOD guns and rare violins, ranges good as new. Old walnut furniture and melodeons wanted. Phone 4820-W.

"EASY" ELECTRIC VACUUM WASHER $169.00. Arrange for free demonstration in your home next wash day by phoning 2203-J. Bowley Electric, 306 Dundas street. tu

QUICK
THE UPHOLSTERER.
523 Richmond St. Phone 3887-J
tu,th

PROMPT SERVICE. PHONE 2792-7738. Waste paper and scrap. W. Leff & Co., corner Bathurst and William streets. tu

BRING YOUR PICTURES AND GET them framed at Anderson's Art Store, 466 Dundas street. Phone 6928. tu

BUY BETTER RECORDS.
BUY BRUNSWICK RECORDS
For Your Phonograph.
CRAWFORD PIANO CO.,
296 Dundas Street. x

HARDWOOD FLOORS, LAID AND FINISHED.
Let us quote you.
SID JONES. x. PHONE 3377-J.

FLOUR AND FEED, RAIL SHIPMENTS. G. W. Kennedy, corner Piccadilly and St. George streets and C. P. R. tracks. Phone 7054. x

ONE 5-HORSEPOWER ELECTRIC motor, 1 swing cut-off saw, 1 rip saw table with saws, 1 sand drum, pulleys, shafting and belting, and about 3,000 feet of good pine lumber. W. A. Hagerman, 897 Queen's avenue, London, Ont. J7h

BUILDING STONE, HARD HEADS and limestone, mixed, $5 for third of cord, delivered. Phone 6615-J. J6h

EDISON CYLINDER PHONOGRAPH, plays two and four-minute records. $20.00; disc phonograph, $7.00; record cabinet, $10.00. —Cash or terms: $2.00 down, $1.00 weekly. Say, did you know you could exchange eight of your records or player rolls for $1.00 at Frank Paige's, Ridout?

FRESH OYSTERS
Bulk and Shell. Fish of all kinds.
ONN'S UP-TO-DATE MARKET
PHONE 1296. 143 KING ST.

GLOBE HOUSE FURNISHING COMPANY, REMOVAL AND CLEARANCE SALE of stoves, carpets, rugs, furniture and so forth. We have purchased the Clyde Hotel building, 147-149 King street. "Our New Home," two doors east from our present location, where we will carry a complete line of new and up-to-date house furnishings.
GLOBE FURNISHING COMPANY,
141 King Street. Phone 7458-W.

VIOLINS, SNARE DRUM, SETS BALZAC, Dickens, Thackeray, Medical Dictionary, Gray's Anatomy. Hamilton's, 210 King street.

LADIES' AND GENTS' CLOTHING and house furnishings sold on easy weekly payments. Square deal and honest values to all. J. Holiff, 366 Rectory street, corner York. Phone 3595-W.

LUMBER
Just received, a special carlot of end matched oak and maple flooring. Get our prices.
GEO. H. BELTON LUMBER CO., Rectory Street.

PEOPLE'S ELECTRIC, 656 DUNDAS street, for reading lamps of all kinds. See our stock. We have just what you want.

TOLEDO SPRINGLESS SCALES, SECONDHAND, rebuilt and new. Fred J. Walker, 359 Richmond St. Tel. 6916-J.

FOR SALE—1,000 YARDS LINOLEUM and floor cloth at bargain prices, cook stoves, heaters, dining-room suites, bedroom furniture, brass beds, 40 felt mattresses (all sizes), wood and steel springs, 50 comforters, pairs blankets, hall seats and mirrors, Wilton, Axminster, Brussels and tapestry rugs, Axminster, Brussels and Smyrna mats, feather pillows and a host of furniture, suitable to furnish any home, also 2 divanettes. Syd Jackson, 501 Richmond. Phone 7460. Open evenings until 10 o'clock. J1tf

Massey and Yale
Bicycles now selling at lowest prices; buy now and save $15.
J. A. BARNARD, 338-40 Talbot Street.

YOUR OLD GOLD AND SILVER jewelry repaired like new or purchased. Avey & Co., over Barnard's jewelry store. Phone.

Why pay three or four hundred dollars for an old, worn-out, antiquated instrument when you can purchase a beautiful new Lansdowne Piano, made by the old firm of Nordheimer, for $428.00?
Terms may be arranged to suit you. Come in and talk it over.
NORDHEIMER PIANO & MUSIC CO., LIMITED.
225-227 Dundas Street.

CLARK MACHINERY COMPANY. New and secondhand woodworking machinery and supplies. Leather belting.

FOR SALE

DAYTON CYLINDER SCALE AND meat slicer, secondhand, suitable for grocer or butcher. R. N. Warner, 489 Richmond. J11t

SEAL COAT, ALSO NAVY BLUE tricotine dress. Apply 16 Erie avenue. Phone 6860-W. f

NEW CABINET PHONOGRAPH, greatly reduced in price. Address 999 Lorne avenue. f

CREAM REED BABY BUGGY AND New Williams sewing machine. Apply phone 2618-W. J11i

OAK HEATER, IN GOOD CONDITION, at large bargain. 376 Maitland street. Phone 3823-J. f

DAVENPORT, LIVING-ROOM AND other household effects. Apply 626 Lorne avenue. J11i

WHITE WYANDOTTE CHICKENS, Martin strain, bred to lay, yearlings, pullets and cockerels. Apply evenings, 374 Rattle street. J11i

LADY'S BLACK SERGE SUIT, SIZE 38; one striped serge suit, size 38, in good condition, cheap. 469 Princess avenue. f

KITCHEN RANGE, MEDIUM SIZE, $12; reed baby buggy and cradle, cheap. 197 Chepaside street. Phone 4454-J. J11v

GET RID OF THOSE HEADACHES. F. Steele, optician, 210 Dundas street. f

FUMED OAK GRAMOPHONE, GOOD condition, reasonable. 153 Wharncliffe road north. J11i

WALNUT PARLOR SUITE, $20.00; electric fixture, $10.00; must be sold at once. Box 24, Free Press. J11v

MANURE FOR SALE. APPLY 863½ Colborne street, or phone 4458-W. J11v

TWO WHITE ENAMEL BEDS, spring and mattress. Apply 394 Piccadilly street. f

THOR ELECTRIC IRONER, LARGE size, almost new, bargain. Phone 2047-J, or Box 26, Free Press. J11i

PRIVATE SALE OF FURNITURE, including iron beds, 1 dresser, golden oak buffet, 3-piece parlor suite, 2 couches, greeen over-curtains for windows and archway, 2 tapestry rugs, kitchen range $23. Quebec heater $15. Telephone 340-J or call 416 Central avenue. f

FOR SALE—16 HENS. TELEPHONE 340-J or call 416 Central avenue. f

3-PIECE MAHOGANY PARLOR SET, oak sideboard, kitchen range, splendid condition, best offer. 870 Dundas J11v

FOR SALE, A FEW LOADS OF WELL rotted manure, $2.50 per load delivered. Apply 143 William street. Phone 6520-W. J11v

ANTIQUE UPRIGHT PIANO, SOLID rosewood, in good condition. Phone 3155. J11i

McCLARY'S FAMOUS BASE-BURNER, with oven, large size, nearly new. Apply 1120 Trafalgar street. J11i

HAY, STRAW AND GRAIN AND wood. L. & S. Slobasky. Phone 6967. Adelaide and Hamilton road.

FOR SALE—GAS STOVE, IN GOOD condition. Apply 307 Piccadilly street. J11v

WIRELESS RECEIVING SET, COUPLER type detector, mounted. Phone 5071 evenings. J11v

FAMOUS BASE-BURNER, WITH oven, cheap. Apply 124 Oak street, phone 3115-W. J10i

A PLUM SHADE SATIN AND GEORGETTE dress; also lynx fur. 75 Bruce street. Phone 929. f

LINOLEUM, SCOTCH, 4x5½ YARDS. Bargain. Parsons, 379 Wellington street. f

TOY DEALERS MAKE A LARGE profit selling our line of metal toys, cannons, machine gunners, generals, officers, privates, cavalry, etc. Also our special novelty, the wag-tail pup. Minimum order $2.50 with reply. A. Lardner & Son, Hespeler, Ont. f

HART'S CASH STORE

100 pounds Sugar	$8.50
20 pounds Sugar	1.80
10 pounds Sugar	.90
2 lbs. Bulk Dates	.25
Choice Currants	.20
Seedless Raisins	.30

AUTOMOBILES

YLINDER McLAUGHLIN, A1 CONDITION, run 15,000 miles. Apply ear 121 King street. Phone 6709-W. J11t

Ford 1-Ton Truck, adaptable motor, w tires.
Studebaker Roadster.
Ford stake body.
Used parts for Chevrolet and other s.
TERRY FOR BARGAINS
150 Fullarton Street.
op Phone 534. x House 4917.

OFFICIAL AUTO LITE SERVICE STATION.
repair everything electrical for the automobile.
PRICE & HAWKE
We Know How.
Ridout St. x Phone 4212-J

ecial, 30x3½ Non-Skid Casings, guaranteed, $16.00.
AUTO SUPPLY CO.
106 DUNDAS.
Phone 8724. x

A Guarantee
h every used car purchased on our y payment plan.
ORD SEDAN.
IGHT SIX McLAUGHLIN COUPE, rly new, bargain.
BABY GRANDE COUPE.
PAIGE DEMONSTRATOR.
odgins & Fergusson
LIMITED.
72 Phone 1208 Service.
rk St. 1257 Sales.
RVICE COUNTS. GET YOUR GAS, il and greases from a dealer who nows cars and what they need. G. H. raham, 368 Hamilton Rd. Tel. 7015-W. tu,fr

AREFUL REPAIRS ON YOUR TIRES
Work guaranteed. Some good bargains 30x3½ Cord Tires. FOREST CITY RE REPAIR, opposite Bell Telephone. rence street. Phone 5392-J. tu,s

PERIENCE IS A GOOD TEACHER nd this, with a previous thorough echanical knowledge, makes us ompetent to handle any motor rouble. Giese Garage, King street, pp. market. Phone 7458-J. tu,fr

ARTER AND GENERATOR REPAIRS, D. C. and A. C. winding, Tel. 174. Electric Motor Repair, 349 Talbot. tu.fr

One Chevrolet Sedan.
One 1920 Gray-Dort.
Three Ford Touring.
One 1917 Maxwell.
A. H. BURROWS
342 Dist.
out Street. Max. Chal.

S. CASE, 167 JOHN STREET, IS nvited to witness a performance of "Life" at Loew's Theater, Tuesday, October 11. Call for two tickets at he Advertising Department, Free ress Office. f

E FORD DELIVERY, $250 CASH; ne Ford runabout, $375; Ford touring, 350. Jordan's Garage. Expert Ford ervice. 585½ Richmond. Phone 268. 123fm

USED CARS
Do you want a real good used car? ll and inspect our list of used cars. ices right and terms to suit purasers. Chevrolets and Fords.
NTARIO GARAGE & MOTOR SALES, LIMITED.
UNDAS STREET AT COLBORNE.
Phone 5459.

SH PAID FOR USED OR WRECKED cars for wrecking purposes; any nake or condition. Frank Short, uto wreckers, 121 Inkerman street.

"SUPER" FORD SERVICE
ABOVE THE STANDARD.
YET DOWN TO THE PRICE.
USE GENUINE FORD PARTS.
RELIANCE GARAGE
LIMITED
FORD SPECIALISTS

ATISFACTION REPAIR SHOP" eans all the name implies. Our service is prompt, efficient and reasonble. 380 Wellington street. Tel. 432.

L SEAL PISTON RINGS DO WHAT heir name implies — absolutely stop lly leaks in any car. Bobbitt & Elliott, 347 Ridout. Tel. 4212-J.

PAIRING OF ALL MAKES OF ars. We give satisfactory service to he public. Gould & Birchmore, 659 Dundas. Phone 6999. Nights and holays, 1505.

UDEBAKER SPECIAL SIX COUPE, n good condition throughout; prefer ash transaction, but would accept part equity in city lots or property. Apply Box 467, Free Press. J5h.

DVICE FIRST, ADVICE SECOND, ales third. Vesta Battery Service tation, Modern Battery and Tire Repair, 366 Ridout. Tel. 597-J.

USED CARS
Sold With a 30-Day Guarantee.
FRANK McLACHLIN,
Overland and Studebaker Dealer,
86-90 KING STREET. PHONE 8.

TO PAINTING—YOUR CAR MADE o look like new, a finish that will last y calling at Cook's, 127 Queen's over Beemer's). Telephone 5670.

NDERSON & ARBUCKLE arage, 647 Dundas. Phone 5800-W. torage and service car. Ford repairing a specialty.

EST & MEATHRELL GARAGE, 70 Maple. Repairs on all cars. hones: Shop, 363; Guest, 1484-J; eathrell, 6750-J. Work solicited.

HE HOBBS MFG. COMPANY
LIMITED.
ring in your broken windshields. We e special windshield plate and facilii and can give you quick service. R. YORK AND RIDOUT STREETS.

TO TOPS RECOVERED AND REAIRED; trimming and tops made to rder. H. Lillicrap, rear 88 York. el. 4066-J.

LING GARAGE, HAMILTON ROAD t Trafalgar. Expert repair work one; any make of car. Phone 7783. et our prices.

E FORD DELIVERY CAR, MOTOR overhauled; also one Bosch magneto, daptable for Ford cars. Market Garage. Phone 6782-J.

FORD TOURING IN A-1 SHAPE, ith extras, a bargain. Martin Auto ervice, 343 Talbot.

TO SHEET METAL WORKS, 244 King. Radiators, fenders, bodies, oods, gas tanks fixed. Harding. hone 4133-W.

& R." TRUCKS ARE GROWING number and popularity daily. Tell your transportation problems. e'll solve them. Barton & Rumble, amilton road.

RD C[illegible] 1920, FULLY EQUIPED, [illegible] overhauled, $575; McLa[illegible] 1919, A1 condition, $950. [illegible]age, 380 Wellington

[illegible]URING FOR SALE, [illegible] ton truck, all in first-[illegible] Martyn & Ingram, [illegible]t. Phone 5143-J.

[illegible]19 CHEVROLET, AND [illegible]ty Garage, 197 Ann

AUTOMOBILES

DODGE BROTHERS
MOTOR CARS | OVER 600,000 OWNERS
W. J. Chisholm
478 Richmond. 5128-W. x

McLAUGHLIN - BUICK TOURING, four, new top, new upholstering, all good mechanical condition; must sell; would consider exchange for Ford touring or roadster. Phone 3167. f

CHANDLER ROADSTER, ELECTRIC starter, lights and five good tires, $350. In good condition. Demonstration. Box 16, Free Press. J11l

UNIVERSAL MOTOR SALES.
Authorized Ford Dealers.
"Buy a Car With a Reputation."
For the month of October we have a new plan of payment on closed models. It will appeal to you. See us first.
Clarence Street. Phones 2714-2715.

USED CAR BARGAINS
AT SACRIFICE PRICES.
1 4-32 Briscoe, first-class repair, $675.
1 4-36 Fisher, like new, $375.
1 5-passenger Ford, electric starter and lights, $375.
MORRISON'S GARAGE, Fullarton St.
Briscoe and Mitchell Sales Agency. x

TAYLOR'S GARAGE, ON KING street, opposite market, is specializing in overhauling. You can prove for yourself the value and efficiency of their service. Tel. 747-J. Res. 3857-J. 127tf

FORD TRUCK, IN GOOD CONDITION. Phone 5330-F. 301 Simcoe street.

BEEMER & CO.
Distributors For
Cadillac, Reo and Reo Speed Wagons.
127-133 Queen's Avenue,
tu,th,fr

DOMINION USED CAR SALES
397 Talbot street. Phone 1373
We are offering all cars now in stock at greatly reduced prices. Repairing on all makes of cars. Storage by day, week or month. Tires and accessories always in stock. tu,s

Business and Professional Men
Appreciate Our
Battery and Tire Service
We have ample yard room to leave your car here and have your battery and tire troubles attended to while you are looking after your own business.
LONDON BATTERY AND TIRE REPAIR.
York and Talbot Streets. Phone 6151. x

AUTO LIVERY—TOURING CARS AND trucks. Reasonable rates. Erskine Bros., 638 Dufferin avenue. Tel. 4413-J. x

Special at English Auto Wreckers This Week.
100 Ford floor mats, at $1.00 and 500 inner tubes, 30x3½ to 37x5, at $1.00.
ENGLISH AUTO WRECKERS,
749 Simcoe Street. x

F. B. FORSTER
122 FULLARTON STREET.
1 McLaughlin D-45 Touring. 1 McLaughlin 7-passenger. 1 D-44 McLaughlin Roadster. 1 Ford Touring. These cars in best of condition. x

AUTO AND CARRIAGE TRIMMING. Tops made for any make of car. L. Mitchell, 170 Maple street. Tel. 1829-J. x

ELECTRIC MOTOR REPAIRS
Stewart & Morkin
134 FULLARTON STREET.
Repairs and rewinding of A. C. or D. C. Motors and Generators and Magnetos.
Official Bosch Service Station. x

EALING WELDING WORKS — OXY-ACETYLENE welding, cylinder blocks, frames, carbon removed. Loftshouse, 681 Hamilton road Phone 7783. x

WANTED TO PURCHASE

WANTED— 6 OR 7-ROOM HOUSE; near Queen's Park preferred. Apply Box 18, Free Press. f

WANTED—LATHE SCREW CUTTING, about 13 swing. Phone 3365-W f

Poultry Wanted
Steady demand for good poultry at top prices. Inquire from us when to market live hens to get the best prices. It will pay you to sell to
C. A. Mann & Co.
78 King Street, London, Ont.
Phone 1577. x

A FORD OR CHEVROLET TOURING running gear; must be in good condition and must be cheap; will exchange new victrola and cash. Box 397, Free Press.

WANTED — A MODERN BRICK COTTAGE, central, with three bedrooms, for client. Apply M. D. McConnell, 66 Fullarton street. Phone 5250-W. 121tf

WANTED — USED FURNITURE FOR cash at Van Loon's Auction Room, 80 Wharncliffe road north, or will make auction at your home. Phone 2544-J.

MORTGAGE, MORTGAGE, MORTGAGE wanted. What have you to offer? Also good stock. Address Box 473, Free Press. J6h

ELECTRIC WASHER, ALSO SINGER sewing machine for cash; send particulars, price. Box 452, Free Press. J5h

MELODEONS WANTED AT KEENE'S Antique Store, 342 Talbot street.

HOUSEHOLD FURNITURE WANTED: state articles and price. 501 Richmond. Phone 7460.

LEGAL CARDS

FRANK H. CURRAN, BARRISTER, solicitor, notary. Bank of Montreal Chambers, Talbot st. and Market sq. Tel. 1147-J. x

J. M. McEVOY, BARRISTER, SOLICITOR. Robinson Hall Chambers. Money to loan.

JUDD & HENDERSON, BARRISTERS and solicitors. 110 Dundas. Tel. 408.

W. C. FITZGERALD, 110 DUNDAS street. Phone 385.

E. H. JOHNSTON, BARRISTER, ETC., Coote Chambers, Market Lane.

MAJOR G. N. WEEKES, BARRISTER, solicitor, notary public. Huron & Erie building, Market Square. Hours 10 to 5. Also Monday evening, 8 to 9.

MENZIES & CLUFF, BARRISTERS, solicitors, etc., 404 Talbot St. Tel. 874.

McKILLOP (CROWN ATTORNEY) & Douglas, Oak Hall Bldg. Tel. 272.

W. G. R. BARTRAM, BARRISTER, solicitor, notary. 59 Dundas.

GIBBONS, HARPER & BRADEN — Imperial Bank Chambers.

T. W. SCANDRETT, BARRISTER, solicitor, notary. Money loaned. 98 Dundas.

G. A. P. BRICKENDEN, LONDON Loan Bldg., 220 Dundas. Tel. 1436.

TED BRAUND, BARRISTER, SOLICITOR, 12 Market Lane. Tel. 2322-J.

J. M. DONAHUE, B.A., BARRISTER and notary. 288 Dundas.

FRASER & MOORE, BANK OF MONTREAL Bldg., cor. Talbot st. & Market Square. J. P. Moore, F. H. Greenless, J. F. Hodgins.

GRAYDON & GRAYDON, BARRISTER, 2 Market Square north, Bank of Montreal Building.

H. S. BLACKBURN, BARRISTER and solicitor, county buildings.

DERMATOLOGY

SUPERFLUOUS HAIR PERMANENTLY removed; scalp treatment. Miss Seattle, 405½ Talbot.

REAL ESTATE | REAL ESTATE

The Canada Trust Company
Opposite Post Office
REAL ESTATE FOR SALE

HOUSES

$15,000—CENTRAL AVENUE....Overlooking Victoria Park, solid brick, slate roof, stone foundation, full basement, veranda, hall, parlor, library and dining-room, with mantels, scullery, kitchen, five bedrooms and sitting-room, hardwood floors, hot water heating. Lot about 47x143.

$4,600—EUCLID AVENUE.....Rug brick bungalow, modern.

$8,300—QUEEN'S AVENUE.....Near Maitland street, solid brick, double house. Lot about 80x100.

$6,000—TALBOT STREET.....Corner Mill street, solid brick, 2½ stories, stone foundation, slate roof, veranda, ten rooms, attic floored. Lot about 62x71.

$6,700—TALBOT STREET.....Between Kent and Albert streets, red brick, two stories, modern.

$6,500—STANLEY STREET.....Large, well-built residence on fine, well-elevated lot about 66x220. Inquire for full particulars.

STORES

$9,000—WELLINGTON STREET SOUTH—Two stores and cottage. Inquire for full particulars.

WAREHOUSE

$26,000—YORK STREET.....Between Richmond and Clarence streets, four stories, stone and brick, hot water heating, elevator. Lot about 35x175 feet.

VACANT LOTS

Adelaide Street	$18 per ft.	Mabel Street	$7 per ft.
Briscoe Street	$20 per ft.	Pall Mall Street	$20 per ft.
Emery Street	$15 per ft.	Tecumseh Avenue	$12 per ft.
Florence Street	$10 per ft.	Vicars Street	$12 per ft.
McKenzie Avenue	$19 per ft.	Windsor Avenue	$20 per ft.

EASY TERMS. PHONE 5500. REAL ESTATE DEPARTMENT f

$2,800—EAST; FIVE HUNDRED AND monthly payments will buy that beautiful six-room cottage, full basement, water, hydro, near school and car; immediate possession. Telephone owner between twelve and one or five and six, 3823-J. J11l

EAST—NEW, MODERN RED BRICK cottage, 3-piece bath, furnace, hot water connections, laundry tubs, small payment down and $26.67 a month, low taxes. Suitable for C.P.R. employee. Phone 6464-J. J11l

1½-STORY FRAME, THREE LIVING-ROOMS, three bedrooms, bath, furnace, good basement, large lot. Sell cheap for cash buyer. Party leaving city. Apply Box 14, Free Press. f

Greenhouses, Dwelling
Three acres land, about 6,000 feet glass, in splendid condition, running now with fine stock; 6-room cottage, city water, electric light, comfortable and cozy. Three acres land, very rich in humus, will grow anything. This property is beautifully situated near London, Ontario, on the best of roads, three minutes to car line, scenery unexcelled, splendid market for all vegetable and floral products. Selling because of sickness.
THIS IS A SNAP.
APPLY BOX 323, FREE PRESS. x

BUILDING LOTS IN MANOR PARK
Price $125 to $300; $10 down, $5 per month, no interest. City water, electric light, school, stores, car. Mahaffy Bros., Limited, Room 3, 169½ Dundas street. Phone 4459; residence 7715. x

$3,500, WEST, 1¼-STORY WHITE brick, 6 rooms, hydro, gas, water, furnace, wired for electric stove, semi-modern garage. Phone 4084-W. 13 Guelph street. J8v

NEW STUCCO COTTAGE, NORTH, three bedrooms, a good lot, $300 cash, balance $27 per month, including principal and interest. T. J. Curney, 19 Surrey avenue. Phone 4501-W. J11v

G. Spence
REAL ESTATE AND INSURANCE.
Suburban Homes and Farm Lands.
PHONE 577-2 Ring 2. LAMBETH, ONT.

$4,200—NEW RED PRESSED BRICK cottage, 7 rooms, full basement, modern, large lot, north, $4,300, brick house, 7 rooms, modern, central, easy terms. $7,500, duplex house, modern, Dufferin avenue. $4,500, 2-story double house, 7 rooms, each semi-modern, central, $600 down, balance monthly. $5,500, 2 brick stores and dwellings, on good corner, easy terms. Phone 2746. R. H. Cullis, 171 King street. 124tf

$3,600—Windsor avenue, red brick, semi-modern, terms, $4,800, red brick garage, good lot, fully modern, $2,500 down. 50-acre farm, $6,000, good buy. 20 acres, seven miles from city, frame buildings, $3,000, terms. Harry Siemon, 404 Talbot street (upstairs). Phone 541.

RIGNEY & RIGNEY
GREENE-SWIFT BUILDING.
PHONE 1593.

$4,500—1½-story red pressed brick, 3 living-rooms, fireplace, 3-piece bathroom, 3 bedrooms, fully modern, driveway, lot 38x148, good terms, call at office for permit.

$12,000—175 acres, choice clay loam, good 1½-story 12-room frame house, 2 bank barns, hogpen, driveshed, garage, good spring water, well fenced, well drained, 30 acres fall wheat, 60 acres meadow, 50 acres fall plowing, remainder in pasture Call at office for further particulars.

FOR RENT
Large rooming house, splendidly located, fully modern. Apply 764 York street.

A BARGAIN
4½ acres, with 7-room cottage, hard and soft water, cellar, stone foundation, fruit trees, nice lawn and lawn benches, good stable, city limits. Geo. Colbert, Walper House, London.

Griffin & Sadlier
418 TALBOT STREET. PHONE 6207.

$3,250—$1,000 down, southeast, 7-room cottage, semi-modern, garage.
$2,500—$1,700 down, east, 6-room frame cottage, semi-modern, lot 33x66.
100-acre farm, 2-story brick house, slate roof, bank barn, drive house, running spring water, 11 acres corn, this is a good dairy farm; possession at once. Call for terms.

$1,800—$300 DOWN BUYS 5-ROOM frame cottage, with two extra lots, south, near High street. $6,900—$1,000 down buys modern tapestry brick bungalow, south; immediate possession. $5,800—South, on pavement, 2-story, fully modern, red pressed brick, 6 rooms, 3-piece bath and summer kitchen, oak floors, chestnut trim throughout; real bargain; owner leaving city; terms $2,000; immediate possession. Holland Bros., 217 Dominion Savings Building. Phone 7040. Residence 3099-J.

DAY & CO.
BANK OF COMMERCE,
Corner Dundas and Richmond.
phone 751.

$6,700—South, new 2-story red brick, 3 bedrooms, mantel, hardwood floors throughout, lot 40x166 feet. Terms arranged.
$4,500—$1,000 down, 1½-story red brick, modern, immediate possession.
$4,000—Central, white brick cottage, 3 bedrooms, modern except furnace. Terms. f

MODERN STUCCO BUNGALOW, ELMWOOD avenue, Highland Park, $3,000; $500 down, balance in instalments. Apply R. H. Smith, rear of 15 Erie avenue. Phone 2998-W; evenings, 2998-J. J7h

$4,900—EAST, NORTH OF DUNDAS street, a 2-story, fully modern, white brick, usual living-rooms, 4 bedrooms, fireplace, garage. Owner leaving city. Act quickly. Terms arranged. Holland Bros., realtors, 217 Dominion Savings Building.

FARM LAND A SPECIALTY
WESTERN REAL ESTATE EXCHANGE,
78½ Dundas street, London.
Local and Long Distance Phone 695.

COTTAGE, POSSESSION RIGHT away, $250 down. Why pay rent when you can buy one off Reely? Other properties for sale. List your properties. Also properties on easy terms. Store and dwelling for sale. Apply Reely, 795 York street, after 4.30 p.m. J8h

1¾ BRICK HOUSE, PARLOR, SITTING-ROOM, dining-room, pantry, large kitchen, front and back stairs, four bedrooms, bathroom complete, hot and cold water, furnace, three-part cellar. 310 Grosvenor street. Phone 2352. J8v

W. B. REID
403 RICHMOND STREET.
40 acres, 12 miles to London, bank barn, frame house; price $4,000; will exchange for house in city, or will take $1,500 down, balance at 5½ per cent.; possession at once. 50 acres, Caradoc, $4,800, bank barn, frame house; $1,000 down, balance at 6 per cent.; possession at once. See these farms if interested, also several fine homes in city on easy payments. Cottage to rent, East End; $20 per month; possession at once. x

REELY, 795 YORK — REAL ESTATE of all kinds. List your properties with him. Give us a call. Personal attention. x

See Our First-Class
Building lots, houses in all parts of city. Small fruit farms, large farms and garden plots, also stores for sale or rent.
E. COOK.
255 William St. Phone 2103-W.
tu

RED BRICK VENEER COTTAGE, built 1919, three bedrooms, hydro, gas, all conveniences, $1,500 will handle, balance $35 a month. 65 Craig street. J10v.

FOR SALE, IN EAST END, SIX-ROOM cottage, with large lot and barn. Apply 17 Beatrice avenue, mornings or between 6 and 8 p.m. J10h

RED BRICK BUNGALOW, 7 ROOMS, 3-piece bath, hot and cold water, full-sized basement and modern. Apply 141 King street. J3tf

REAL ESTATE

BERT WEIR
REALTOR.
7 MARKET LANE. PHONE 6823.

$6,800.00—2-story red pressed brick, on Windsor avenue, fully modern in every respect, with garage, will take a lot or small car as part payment.

$6,800.00—South, on paved street, close in, $1,800.00 down, 2-story red pressed brick, new, fully modern in every respect, oak floors throughout, motor pump, built-in cupboards, etc.

$4,500.00—$500.00 down, east, 1½-story red brick, 3 bedrooms, 3-piece bathroom, furnace, low taxes.

$3,000.00—$500.00 down, new frame cottage, 2 bedrooms, reception hall, parlor, dining-room, kitchen, full basement, large lot, low taxes. Will take car or lot as part payment.

$4,000.00—$500.00 down, north, new stucco cottage, 3 bedrooms, parlor, dining-room, kitchen, 3-piece bathroom, furnace, full basement.

$5,800.00—South, close in, 2-story white brick, 4 bedrooms, fully modern, floored attic.

BARGAIN EXTRAORDINARY

$3,800.00—$1,500 down, very central, 1½-story brick, 3 bedrooms, parlor, dining-room, kitchen, summer kitchen, hydro, gas and water, furnace, bath and toilet; this is on a paved street and would resell for $4,300.00.

TO RENT.

$50.00 monthly, Richmond street, 2nd and 3rd floors, good office, suitable for warehouse, or light manufacturing, each floor 16 by 100 feet.

$40.00 monthly, East End, red brick bungalow, full modern.

WANTED.

3 acres, close in, with fairly good house, a good house, fully modern in the East End will be exchanged for the above.

2 to 5 acres in good restricted locality north or south preferred, just outside city limits, will pay cash.

MEMBER LONDON REAL ESTATE BOARD. J11l

BRICK STREET—2½ ACRES, SOLID brick house, veranda, new, decorated, barn, henhouse, large orchard, $5,500, mortgage $3,000; will exchange equity for house in city. Apply 160 Mount Pleasant avenue. Phone 6615-J. J11t

LARGE BRICK COTTAGE, THREE bedrooms, full basement, lot 38x170. Apply 362 Piccadilly street. J11h

FRAME HOUSE, MODERN. APPLY 141 King street. J3tf

FOR SALE—BRICK COTTAGE, EIGHT rooms, modern. Phone 1068-J. J8v

MODERN 1½-STORY RED PRESSED brick house, convenient and central. 515 King street. J8v

LOST AND FOUND

STRAYED — FROM 135 BATHURST street, bloodhound, wearing new brass collar, 1921 tag, No. 1502, long tail, yellow, with white markings. Anyone detaining after this notice will be prosecuted. Owner, Alf. Corbett. J11l

LOST SATURDAY EVENING SILVER purse, keepsake, Talbot, John or Dundas streets. Reward. Please return Olympia Candy Company. J11l

LOST—OCTOBER 6, ON NORMAL OR Oxford car, at noon, parcel, containing silk kimona. Reward Free Press office. f

OVAL GOLD BROOCH, WITH BLUE and white setting, lost Sunday, vicinity of Stanley street. Reward. 36 Stanley street. J11l

LOST—GOLD WRIST WATCH, SATURDAY evening, Richmond north or Queen's avenue. Reward, 5984-W. J11l

LOST — GOLD CHAIN BRACELET, finder please return to 279 Hyman street. Phone 2445-W. Reward. J10v

BOSTON TERRIER, ON OCTOBER 6, brindle with white on back of right ear and band around neck. Return, 136 Egerton. Phone 4293. J10l

LOST — ON SATURDAY, SUM OF money, between city hall and Boyle Memorial School; $10 reward. Phone 1796-J. J10l

LOST—A LITTLE YELLOW PUPPY on October 3, at the corner of Clarence and Horton, between noon and supper time; answers to name of Bruno. Kindly return to Mrs. M. Johnson, 232 Clarence street. J10v

LOST—GOLD PENDANT AND CHAIN, downtown district. Reward, 408 Pall Mall. Phone 4952. J10l

FOUND—AN EXPERT WHO UNDERSTANDS repairing all makes of phonographs. 809 Dundas street. Phone 7832.

FOUND—A PLACE WHERE ACCORDION pleated skirts may be dry cleaned and repleated without removing it from the band. Phone 6958-W. Ontario Dry Cleaners.

ACCOUNTANTS

WM. C. BENSON, C.A., RESIDENT partner Oscar Hudson & Co., chartered accountants, cost systems, audits, general accounting service. 213 Dom. Sav. Bldg. Phone 774 and 6346.

W. B. WORTMAN, PUBLIC ACCOUNTANT. Audits, investigations and systems. 600 Dufferin avenue. Phone 4987.

HARRY H. STRUTHERS, AUTHORIZED assignee. Imperial Bank, first floor. Telephone 476.

EDWARD WILKINS, A. I. S. A., ACCOUNTING service, auditing, costing, tax and bank returns. Systems installed. New office phone 1766-J.

W. J. O'BRIEN, COMMERCIAL SPECIALIST, public accountant and auditor, 361 Richmond street. Tel. 5875.

ALEXANDER G. CALDER, CHARTERED accountant (late Dominion taxation dept.), 58 Bank of Toronto Bldg. Audits, systems, tax returns prepared. Tel. 3108 and 2273.

F. W. RAYMOND, ACCOUNTANT, authorized trustee, assignee, liquidator. Room 10 Greene-Swift Building, London, Ontario.

WANTED TO RENT

SIX OR SEVEN ROOM HOUSE, IMMEDIATE possession, East End preferred. Phone 2523-J. J11l

WANTED — MODERN COTTAGE OR seven-room house, central; state price, location. Box 22 Free Press. J11l

SMALL MODERN COTTAGE, CENTRAL. Phone 5043. J11l

WANTED—ROOM WITH REFINED private family, for business man. References. Box 11, Free Press. J10l

FOR RENT

TWO-STORY RED PRESSED BRICK, almost new, modern, South London. Apply 240 Hyman street. J11l

THREE-ROOM FURNISHED FLAT with bath, private family. Apply 1063 Dundas street. Reasonable rent. J11l

EUREKA VACUUM CLEANER TO rent by day. 211 Adelaide street. J11v

GOOD GARAGE, CEMENT FLOOR, Wharncliffe, near Elmwood. Phone 1583-W. f

BRICK HOUSE, MODERN, CENTRAL. $35. Apply 84 Kent street. f

314 QUEEN'S AVENUE. ALL CONVENIENCES. Apply 28 Picton street. f

MANUFACTURING OR STORAGE SPACE
Steam heat, reasonable. 186 King street. xJ1tf

PART OF A PRIVATE HOME TO LET, unfurnished, with young couple. Apply 7 Carfrae Crescent, near Grand avenue over Traction bridge. J10v

NINE-ROOM RED BRICK HOUSE, modern, immediate possession. Particulars 809 Lorne avenue, evenings. Phone 3276-W. J10l

THREE-ROOM FLAT OF FURNITURE for sale, with flat to rent. Apply 259 Talbot street. J10l

TWO-STORY WHITE BRICK, FOUR bedrooms, 3-piece bath, gas, water heater, all modern conveniences, centrally located. Apply to Ford Motor Company of Canada, Limited, 680-690 Waterloo street, London, Ont. J10l

HOUSE TO LET—TWO-STORY BRICK, 16 Wyatt street. Apply W. G. R. Bartram, barrister, 59 Dundas street. J10v

FURNISHED OR UNFURNISHED apartment, steam heat, hot water, electric light; very central. Phone 162-J. J10l

WE HAVE FOUR NICE, BRIGHT offices to rent. Apply 224 Dundas street. J8v

ROOMS TO LET

LIGHT HOUSEKEEPING ROOM, cheap, 140 Queen's avenue. J11l

LARGE FRONT ROOM AND DINING-ROOM, suitable for light housekeeping, all conveniences. 11 Oxford street. f

FURNISHED ROOMS, SUITABLE FOR light housekeeping, private bath and entrance. Apply 57 Craig street (side door). f

LARGE FURNISHED ROOM, GROUND floor, conveniences, near park. Apply 617 Richmond street. J11v

LARGE FURNISHED ROOM IN MODERN, central home. Apply 126 Kent street. J11l

WELL-FURNISHED, HEATED ROOM, in private home, very central. Phone 6470 or 227 Waterloo. f

LARGE FURNISHED OR UNFURNISHED room, with grate, suitable for two gentlemen or young couple. 130 Albert street. f

LARGE, BRIGHT, DOUBLE BEDROOM, suitable for two nurses; direct street car service. Telephone 2704-W. J11l

TWO FURNISHED BEDROOMS, FOR two or four men, breakfast if desired, close to car line, fully modern, home privileges. Box 19, Free Press. J11v

WELL-FURNISHED ROOM WITH private family, use of piano, suitable for refined young lady. Phone 7627. J11l

THREE FURNISHED OR UNFURNISHED light housekeeping rooms, all conveniences. Apply 153 Wharncliffe road north. J11l

BRIGHT, WARM ROOMS TO LET, furnished or unfurnished. Call after 6, 422 York. J11v

LARGE HANDSOMELY FURNISHED drawing-room, well heated, in private home. 82 Askin street. Phone 1583-W. f

NICE FRONT BEDROOM, SUITABLE for two young ladies, use of phone. Apply 506 Horton street. J11v

TWO-ROOM FLAT, PARTLY FURNISHED, all conveniences. Box 17, Free Press. J11l

FURNISHED LIVING-ROOM, BEDROOM, kitchen and bath; hot water heating. Phone 4677-J. J10v

ROOM FOR RENT, ONE OR TWO. Board if desired. 44 Belgrave south. J10v.

TWO FURNISHED ROOMS, HEATED, all conveniences, suitable for light housekeeping, 230 Piccadilly street. J10h

LARGE, FURNISHED ROOMS, housekeeping privileges, reasonable. Apply 52 Dundas street. J10v

FURNISHED ROOM, SUITABLE FOR gentleman, in good locality. Phone. 288 Dufferin avenue. J8v

FURNISHED ROOMS, SUITABLE FOR light housekeeping, well heated. 428 Ridout street. J8v

TWO UNFURNISHED ROOMS, IN modern home, steam heated. 226 Piccadilly street. J8v

FURNISHED ROOMS TO LET. 260 Talbot street. f

BOARD AND LODGINGS

GOOD BOARD AND ROOM IN GOOD, modern home, central. Girls, $5.50; men, $7 per week. 143 Kent street. J11l

FURNISHED FRONT BEDROOM, IN private family, with or without board, for one or two gentlemen. Phone 7645. J11h

FURNISHED ROOM, WITH GOOD board, suitable for two men, near car line. 19 Wharncliffe north. J11v

ROOM AND BOARD FOR YOUNG business men in private family, all conveniences. Phone 7136-J. J11h

GENTLEMAN CAN OBTAIN CLEAN room with board. South. Phone 7205-W. f

GOOD BOARD AND ROOM FOR TWO young ladies in private modern home. 42 Victor street. J11l

FURNISHED ROOM AND BOARD for two gentlemen, $7.50 each. Apply Box 13, Free Press. J10l

TWO LADIES DESIRE ROOM WITH board and use of piano, reasonable. Apply Box 12, Free Press. J10l

MUSICAL

T. R. GRAY, PIANO INSTRUCTION. Glencoe-Newbury classes, Tuesday. Wednesday. Thursday.

Nora Little
Teacher of Singing.
Studio: Institute of Musical Art.
x18fm

JENNIE STEELE, PIANO INSTRUCTION, Institute Musical Art. Lessons resumed September 1. x

JEAN WALKER, TEACHER OF ELOCUTION. Concert engagements. Studio, Institute Musical Art. x

E. F. HOWARD, TEACHER OF PIANO. Terms moderate. Studio, 293 Oxford. Tel. x

PERCY Q. KING, BARITONE AND Concert Co. Complete program for fall fairs, harvest homes and church concerts. 86 Askin street. Phone 1583-J. x

GORDON L. KNAPP, ENTERTAINER. Phone 2069. 885 Adelaide. x

O. LEO HERBERT, A.T.C.M.
Recitals and Instruction.
PIANO, ORGAN, THEORY.
Studio: Institute of Musical Art. x

GEORGE A. STEER, ENTERTAINER. Address 94 Horton. Phone 3956. x

CHARLES E. PERCY, SINGING pupil of King Clark, Paris. Studio, Conservatory. Tel. 2735. Piano and organ. x

MERLYN POCOCKE
CONCERT SOLOIST AND TEACHER
Specializes in perfect tone control, also artistic interpretation.
Studio, Institute of Musical Art. x

MANDOLIN, GUITAR, BANJO, UKULELE instruction. Instruments provided. Thos. G. Shuter, studio, Institute of Musical Art.

MAC'S THREE-PIECE DANCE ORCHESTRA, piano, violin, drums, for house parties and hall dances. Phone 3458-W.

President:
F. LINFORTH WILLGOOSE.
Musical Director:
HARRY T. DICKINSON.
London Conservatory of Music
Established 1891.
ANNEX NO. 1, WOODMAN BLDG., RICHMOND STREET.
Write now for list of teachers and their terms.
TELEPHONE 1101.

Jean Walker
Teacher of literary interpretation, platform and dramatic art, public speaking, etc.
Classes now forming. Phone No. 1.
LONDON INSTITUTE OF MUSICAL ART.
A. D. Jordan, Mus. Dir.
546-66 Dundas St.

GWENDOLYN ANTHISTLE, TEACHER of reading and dramatic art. Studio, 169½ Dundas street. Concert engagements accepted. Phone.

THE STAR CONCERT COMPANY—Variety of clever talent, suitable for fall fairs, concerts, etc. My school in Scotch, Irish and novelty dances opens September 9. Register now. Gilmore, 146 Mill street. Phone 4483.

P. F. CUNNINGHAM, EXPERT tuner and player repairing, formerly of Heintzman & Co. Phone 3379.

FEATURE COMPANIES FOR CHURCH concerts. Sedman Concert Party, Elite Ladies' Quartet, Imperial Male Quartet, Imperial Concert Bureau, 426 Hamilton road, phone 1798.

POPULAR MUSIC AND RAGTIME piano playing taught anyone in three to six months; success guaranteed or money refunded; no tiresome scales or exercises; popular songs taught immediately; quick, easy system of bass; pay as you play; booklet mailed free on request, or call for demonstration. Marks-Winn School of Popular Music, Ltd., 169½ Dundas. Tel. 6244.

KEITH G. MACDONALD, TEACHER of singing, late of New York. Studio, Imperial Bank Building, corner King and Richmond streets.

THE BRUNSWICK TRIO, "THE HARMONY Boys." R. R. Spence manager, 13 Napier street. Phone 2259-J.

GEORGE LETHBRIDGE, ORGAN, piano, vocal, theory. 290 Princess avenue. Phone 5214. Enroll now for fall term.

PIANO TUNING — H. E. WATSON, formerly of Heintzman's. 396 Ridout. Phone 6159-J.

GARDE WIGLEY, TEACHER OF piano and theory. Studio, 193 Hill street, East London. Phone 3458-W.

IRENE FOSTER, PIANO, INSTITUTE of Musical Art. Classes reopened.

CHARLES CODY AND HIS SINGING, syncopating, novelty orchestra. Dance and concert engagements. 485 Talbot street. Phone 7288-W.

"COSMOPOLITE," MAKER OF VIOLINS, violas and 'cellos; repairs and remodels instruments to excel world's best. 165 Albert street, London, Canada. Tel. 4953.

JAMES CRESSWELL, VIOLIN BAND and orchestral instruments. 498 King.

SUNSET MALE QUARTET, WITH splendid program, now booking fall fairs, fowl suppers and harvest festivals. W. Ball, 588 Oxford street. Phone 5901-W.

ANYONE
with average musical intelligence can obtain certain results with a pupil possessing a good natural voice and having the required musical instinct.
Mr. A. D. JORDAN
Voice Specialist and Teacher of Singing, has restored speech to a shell-shocked and paralyzed soldier, developed full vocal function in a severely gassed patient, corrected various impediments in speech, and where the injury is not permanent has corrected the effects of faulty training.
Mr. Jordan may be seen by appointment only. Telephone No. 1.
LONDON INSTITUTE OF MUSICAL ART
546-66 Dundas St.

TAXI SERVICE

CITY TAXI, 210 YORK STREET. Phone 4100. You can depend on us.

BLUE BONNET TAXI. PHONE 6262. Motor truck in connection. We never sleep.

PHONE 2859, MARLEY - HEXTER. Reliable taxi service.

FARMS FOR SALE

100 ACRES, GOOD BUILDINGS, LONDON Township, close to city. Will consider revenue-bearing city property. What have you to offer? Patterson, 359 Richmond.

A FARM IN THE WEST. TO OWN A farm home is the desire and ambition of most people. It is easier to get a farm home in the Prairie Provinces of Canada because fertile farm lands, suitable for grain growing, dairying or stock raising can be bought at prices averaging $18 an acre, and on terms of payment spread over twenty years, with lighter payments at the beginning, so as to enable farmers with moderate capital to get a good start. Do not miss this wonderful opportunity. Investigate now. A post card will bring you all the information you desire. Write W. La Due Norwood, C. P. R. land agent, Windsor Station, Montreal, Quebec. J4e-tu

I HAVE ONE OF THE BEST FARMS in Elgin County, 207 acres, 185 under cultivation, the balance pasture. About 4 miles from Lake Erie, 9 miles from Aylmer, close to school and

DIES, RESULT OF POICEMAN'S SHOT

Alexander Depreis Succumbs in Hospital at Windsor

BURGLARY ATTEMPT CHARGE

Officer Says He Shot When He Surprised Two Trying Robbery

WINDSOR, Oct. 10.—(Special to The Free Press)—Alexander Depreis, 1634 Dougal street, died in Hotel Dieu to-night as the result of a bullet wound received when he was shot at 3 a.m. today by Patrolman J. E. Bower.

According to the officer, Depreis and William Gerard, 1616 Howard avenue, were attempting to break into Austin's drug store, Glengarry avenue and Wyandotte street. Bower says he ordered them to throw up their hands and that one of the men pointed a weapon at him. He shot twice, one bullet striking Gerard in the right side above the hip, and the other lodging in Depreis' abdomen. Depreis and Gerard, Bower says, climbed over a fence and persuaded an unidentified man to carry them to the hospital in his automobile. They told the hospital authorities that hold-up men on the Tecumseh road had shot them.

Bower went to the hospital later and identified them as the men at whom he had shot. Gerard's condition is not serious.

ATTEMPTS TO END LIFE IN A CELL

Brantford Young Man Changes Mind Before Too Late

BRANTFORD, Oct. 10.—Apprehended for his alleged matrimonial miscues Albert Fairweather, a young Eagle Place resident, to-night attempted to hang himself in a police station cell. He might have succeeded had he not changed his mind before it was too late and police officers were able to cut loose a cord around Fairweather's neck before he had been choked. He is recovering from the effects of the act. Fairweather, after he was put into the cell, became despondent and took his belt and shoe lace off. He rigged up an apparatus which he placed around his throat and then suspended himself from a cell bar by jumping off a bench. At the last moment he became terrified and made a grab to undo the belt, but the shoe lace remained tightly around his throat and he staggered to the cell door in a semi-conscious condition.

His feeble rapping on the door attracted the attention of policemen, who cut him loose and called in medical assistance.

Fairweather will appear in court tomorrow on a bigamy charge.

LADY BECK'S CONDITION NOT THOUGHT SERIOUS

TORONTO, Oct. 10.—Lady Beck, wife of Sir Adam Beck, who was taken to the General Hospital early this morning, was resting comfortably at a late hour to-night. It is not believed that her condition is serious. Dr. Wm. Goldie is in attendance.

REMEMBER ARMISTICE.

STRATFORD, Oct. 10.—At a conference to-night of representatives of the local chapters of the I. O. D. E. and the Great War Veterans plans were furthered for the observance of Armistice Day here on November 11. A cenotaph will be erected on the city hall square, where fitting ceremonies will be held, including the placing of floral tributes to the city's heroic dead. The selling of poppies will be another feature of the day's observance.

Sage Tea Dandy To Darken Hair

It's Grandmother's Recipe To Bring Back Color and Luster To Hair.

You can turn gray, faded hair beautifully dark and lustrous almost overnight if you'll get a bottle of "Wyeth's Sage and Sulphur Compound" at any drug store. Millions of bottles of this old famous Sage Tea Recipe, improved by the addition of other ingredients, are sold annually, says a well-known druggist here, because it darkens the hair so naturally and evenly that no one can tell it has been applied.

Those whose hair is turning gray or becoming faded have a surprise awaiting them, because after one or two applications the gray hair vanishes and your locks become luxuriantly dark and beautiful.

This is the age of youth. Gray-haired, unattractive folks aren't wanted around, so get busy with Wyeth's Sage and Sulphur Compound to-night and you'll be delighted with your dark, handsome hair and your youthful appearance within a few days.—Advt.

Be Careful What You Wash Your Hair With

Most soaps and prepared shampoos contain too much alkali, which is very injurious, as it dries the scalp and makes the hair brittle.

The best thing to use is Mulsified cocoanut oil shampoo, for this is pure and entirely greaseless. It's very cheap and beats anything else all to pieces. You can get Mulsified at any drug store, and a few ounces will last the whole family for months.

Simply moisten the hair with water and rub it in, about a teaspoonful is all that is required. It makes an abundance of rich, creamy lather, cleanses thoroughly, and rinses out easily. The hair dries quickly and evenly, and is soft, fresh looking, bright, fluffy, wavy, and easy to handle. Besides, it loosens and takes out every particle of dust, dirt and dandruff. Be sure your druggist gives you Mulsified.—Advt.

A. L. OATMAN
Corner King and Colborne Sts. Phone 586
THE FUNERAL HOME.
tu,th

N. J. GRIFFITH
Funeral Director and Embalmer.
104 Dundas Street, London.
Residence on premises. Phone 459.

TWO APPOINTED TO MOTHERS' COMMISSION

Brantford Council Names Judge Hardy and Mrs. M. M. MacBride; New Roadway Approved

BRANTFORD, Oct. 10.—At the City Council meeting this evening Judge Hardy and Mrs. M. M. MacBride were appointed to the Mothers' Allowance Commission with the recommendation that Mrs. J. W. Wright and Dr. C. Fissette be also reappointed. This would make the board of the same constitution as for the last year.

The Council approved a resolution calling upon the Provincial Government to construct a roadway from Guelph to Port Dover through the Grand River Valley as all roads constructed to date have been east and west with no roads from north to south. The resolution will be sent to the councils of Guelph, Galt, Waterloo, Preston, Hespeler, Paris, Waterford, Simcoe, Port Dover and the Grand River Valley Boards of Trade.

A committee was appointed to prepare rinks for the winter for open-air skating. The fuel investigation report was filed.

WANT CIVIC PAY CUT AS STEP TO ECONOMY

TORONTO, Oct. 10. — Seventy-five members of the Board of Trade waited on the Board of Control, of the city government, to-day and asked for a reduction of wages paid to unskilled labor by the city and for other steps towards economy.

The deputation claimed that the high wage rate of 60 cents an hour for unskilled help was "a deterrent to a resumption of normal activity in all lines of industry because of the precedent which it established, the encouragement which it gives to demands being made for a similar rate in industry and the unrest resulting from the inability of industry to comply."

Mayor Church said the big outlay in Toronto was for education and carrying charges on debts, and that the City Council was not responsible for the mounting tax rate. He gave no assurance that the wage rate would be cut, although the deputation declared that Toronto was practically alone in paying 60 cents at present to unskilled labor.

"VANCOUVER EXPRESS" WINNIPEG, CALGARY, VANCOUVER, CANADIAN PACIFIC

Passengers for Western Canada will find the "Vancouver Express," leaving Toronto 10.00 p. m. daily, a most convenient train, stopping at and connecting for all principal points.

Equipment consists of first-class coaches, up-to-date standard and tourist sleepers, compartment observation, dining and colonist cars.

The most beautiful scenery in Canada is along the line of the Canadian Pacific.

For tickets, reservations and full information apply to any Canadian Pacific ticket agent or H. J. McCallum, city passenger agent, corner Dundas and Richmond streets. xltf

WIND SPOILS FISHING

SOUTHAMPTON, Oct. 10.—The high winds of the past two weeks have kept local fishermen marking time as practically no marketable fish have been secured. It has been very rough on the nets

350R

SAYS FACTORIES MUST GET BUSY

Montreal Merchant Says They Must Speed Up at Once

BUSINESS DUE FOR BOOM

Wholesalers' Stocks Are Rapidly Becoming Depleted

MONTREAL, Oct. 10.—(Special to The Free Press)—"The factories must go full blast at once." In these optimistic words the manager of one of the largest wholesale dry goods houses in Canada expressed his conviction that business has definitely turned and about to enter on a boom.

"The mills must not wait till spring. They must go ahead right now," he said, emphasizing the shortage of stocks and the fact that all surplus stocks had disappeared and illustrating that with an invitation to look around the building.

A GREAT CHANGE.

In a large attic, which a week ago was crammed with empty packing cases ready to be filled, there were only a few boxes left. All had been shipped out.

"The situation has completely changed in the past month," said the warehouseman. "A month ago we were looking for orders and our 60 travelers were working hard to get them. To-day we are so overwhelmed with orders that we are dictating the prices and we have only one trouble—we do not know where to get sufficient stock to met the demand. As fast as supplies arrive they are absorbed."

Pointing to the shipping room, where clerks were hustling breathlessly to keep things moving at express speed, "You can see for yourself," he said.

PROMINENT LAWYER AT DAYTON FOUND SLAIN

DAYTON, Ohio, Oct. 10.—Lucien Soward, prominent Dayton attorney, was mysteriously attacked and murdered in his office shortly after noon to-day.

His body, with the neck broken and the eyes blackened, was found in a pool of blood in one corner of his office, in one of the downtown office buildings. A knife was sticking in the body and had pierced the heart. The office was in great confusion and money was scattered all over the floor. Police found no clue as to the possible murderer or murderers.

Mr. Soward was about 40 years of age. He owned a large home in Oakwood, a fashionable residential district.

Get the New Loaf

T-ZER BREAD

It's Sweet, Delicious And Wholesome

VISCOUNT GREY MAY RETURN TO POLITICS IN RANKS OF LABOR

LONDON, Oct. 10.—Particular significance has been attached to a speech made by Viscount Grey, ex-minister of foreign affairs, at Berwick to-day, in consequence of its being his first political address made since his retirement in 1916.

The speech is regarded as forecasting his return to political life with active participation in the councils of the independent Labor party.

PREPARE FOR CONVENTION.

BRANTFORD, Oct. 10.—At a gathering here to-night of the members of the Chamber of Commerce further arrangements were made for the reception of delegates to the Associated Boards of Trade convention here next month. Two resolutions, one on unemployment and the other on express rates, are being formulated by the local chamber.

LADY INJURED

CARGILL, Oct. 10.—A car, driven by Alex Bisset, of Kincardine, collided with a coupe, driven by Mr. Nelles, manager of the Standard Bank, Tiverton. Both cars were badly wrecked and a lady occupant of Mr. Bissett's car was injured. The mishap was purely accidental and no blame is attached to either of the drivers.

ILLTREATED HORSE.

STRATFORD, Oct. 10.—Albert Dunseith was fined $10 and costs or 20 days in jail in police court this morning on the charge that "On October 9, in the Township of Downie, he did drive and illtreat a horse, leaving it on the highway without food or water." Evidence was given by the police to the effect that the horse was found on the highway and was obviously in need of food, and bore marks on its body of illtreatment.

NOVELTY CIGARETTE HOLDERS

Cigarette and Cigar Holders, in amber $1.25 to $9

Cigarette Holders, in ivory ..... $1.50 to $5.00

Cigarette Holders, in amber and sterling silver, in sterling silver cases .... $2.50 to $10.00

Sterling Silver Cigarette Holders, with ivory and enamel mouthpieces .... $3.50 to $5.50

C. H. Ward & Co.
Diamond Merchants, Jewelers and Opticians,
386 Richmond Street.
Phone 1084.
J11i

Lead Pipe, Sheet Lead, Lead Traps, Lead Bends
Prompt Delivery From Stock
The Canada Metal Co., Ltd.
TORONTO. tu-s

GEO. E. LOGAN
FUNERAL DIRECTOR AND EMBALMER.
418 Richmond St. Phone 1968.
Finest Motor and Horse Equipment.

CLUB SEASON CLOSED.

STRATFORD, Oct. 10.—The Country Club season was happily closed to-night with a stag dinner in the clubhouse. The affair, which was arranged by the house committee, headed by Ald. F. M. Gifford, was not only a delightful event socially, but it served as a post-season stock taking of the summer's activities. Various matters relating to the club's welfare were discussed around the festive board and some of the ideas expressed will be incorporated in the next season's program

CAR STRIKES CARRIAGE

CARGILL, Oct. 10.—A car, driven by Miss Nora Tanner, of Elderslie, collided with Andrew Cormack's buggy while he was turning into his lane at Paisley. Mr. Cormack's horse was swung completely around by the impact and the outfit considerably damaged. No one was hurt.

CHILD DIES SUDDENLY

CARGILL, Oct. 10.—Lena, seven-year-old daughter of Mr. and Mrs. Erasmus Lang, residing three and a half miles south of here, on the Brant-Greenock town line, died suddenly yesterday afternoon about 2 o'clock from acute indigestion. The little girl attended school on Friday and was in the best of health. Yesterday noon she ate a hearty meal and in about an hour's time she was dead. The funeral will be held at Chepstowe on Tuesday morning.

All Breads Are Not The Same

Any fair test shows the best of breads to be

Johnston Bros. XXX Bread

Try it and know why so many housewives serve it on their table three times a day.

Fresh at your grocer to-day.

JOHNSTON BROS. PHONE 944
x

The New Spats Are Here!
Styles fresh from the style centers. The kind that fit.
COOK'S SHOE STORE.

Kryptok Bifocals

DOUBLE VISION Glasses are invaluable if absolutely correct in both visions. Everything depends upon the fitting. We're invariably successful.

Carlyle TREBILCOCK OPTICIAN
833 Dundas Street Phone 2351.
Two Doors East of Majestic.

TYPO CHIEF TAKEN ILL

MANSFIELD, Ohio. Oct. 10.—Walter W. Barrett, Chicago, first vice-president of the International Typographical Union, was seized with an attack of pleurisy as he was about to address the Ohio Typographical Conference here on Sunday and fell to the floor unconscious. He was taken to a hospital, where last night his condition was reported to be serious.

WallPaper Your Home Now!

The long, cool evenings mean more time in your home.

Wall paper will add to the pleasure you get from it. Make your selections and have the work done now.

Colericks'
212 DUNDAS STREET.
"Where Art Abounds."

WEGNER'S
Wholesale and Retail Dealers in Overalls, Sweater Coats, Gloves, Mittens and Raincoats.
LONDON'S LARGEST HIGH-CLASS WORKINGMEN'S OUTFITTERS.
Exclusive Manufacturers' Agents for the best Canadian makes of Overalls.
Wegner, The Heart of London
371 Talbot Street. Phone 1849.
OPEN EVENINGS.

THE CORRECTION OF EYESTRAIN

In practically all cases is through application of suitable glasses, the reason being that NOT DISEASE but mechanical defect is to be overcome in the eye or its controlling muscles.

Have your eyes examined by our specialists.

THE BROWN OPTICAL CO.
223 DUNDAS STREET. PHONE 1877
Branches at Montreal and Windsor.

How About It?

WHITE KID STRAP

EVENING SLIPPERS

FULL LOUIS HEELS. BABY LOUIS HEELS.

PRICED AT $10 PAIR
JOHNSTON & MURRAY

Gurney

HOT WATER COAL HEATERS GAS HEATERS

A house cannot be properly run without an immediate and constant supply of hot water for baths, washing dishes and for general domestic purposes. Gurney make, in a great variety of sizes and designs, Hot Water Heaters to burn gas or coal. Please ask our nearest office for literature on Hot Water Heaters—or in fact anything you need on the subject of heating or cooking.

"There is a Gurney Dealer in Your Town"

GURNEY THE GURNEY FOUNDRY CO., LTD.
TORONTO MONTREAL WINNIPEG VANCOUVER

Hoosier Kitchen Cabinet Club

WE OFFER FOUR STRONG REASONS FOR BUYING YOUR HOOSIER IMMEDIATELY.

1st We deliver your Hoosier when you pay your first dollar. You pay the balance a little at a time. No extra charge for these easy terms.

2nd You do not pay a cent more than the regular price of Hoosier. The low 1921 prices for the Hoosier prevail. These prices are fixed by the factory.

3rd During this Sale we will give FREE with every Hoosier Beauty the handsome, practical Kitchen Set and Special Tool-Compartment Tray—the greatest single convenience ever installed in a Kitchen Cabinet.

4th There is no kitchen convenience that can compare with the Hoosier. It is not an ordinary Kitchen Cabinet, but a real working center, at which all kitchen activities are concentrated.

A demonstration costs you nothing. It will convince you that you pay for the Hoosier in wasted energy every day you do without it. And, remember, right now, you not only get the FREE Kitchen Set and Compartment Tray with this wonderful cabinet, but

$1 Delivers Your HOOSIER

When you can win immediate freedom from Kitchen Drudgery for so small an outlay, WHY DELAY?

Every Woman Needs this 10-piece Kitchen Set

This is the Famous Dexter Domestic Science Kitchen Set, indorsed by such eminent authorities as:

Miss Alice Bradley.
Thellwell R. Coggshell.
Mrs. Christine Frederick.
Roy Z. Thomas.
Good Housekeeping Institute.
House and Garden, March, 1921.
New York Tribune Institute.

The Special Cooking Spatula was designed by Mr. James Scott, supervisor of industrial education, Syracuse, N. Y.

Do not compare these tools with "so-called" kitchen sets you see advertised at a low price. You cannot buy this set or one of like quality (exclusive of tray) for less than $12.00.

These kitchen tools are made and guaranteed by the Harrington Cutlery Company, of Southbridge, Mass. They are worth $12.00.

This week we are giving this set free with each Hoosier Beauty. And, what is even more important, we give you an ideal place in which to keep it—a specially-constructed tray that keeps the knives from coming in contact with each other, and thus dulling the edges.

When Hoosier's big, uncluttered worktable is extended this tray comes out with it, so you can always get at each tool easily and quickly. This feature has never before been incorporated in a Kitchen Cabinet.

It is positively the greatest single convenience ever installed in a Cabinet. The Tray is not regular Hoosier equipment, but has been added to the Hoosiers offered during this sale.

The set comprises ten pieces, all of the Best Carbon Tool Steel, including six fine, sharp knives, two kitchen forks and two spatulas. Knives are finely ground and guaranteed to hold a keen edge. Handles are fitted to the hand. They are light-weight rubberoid finish and strictly sanitary. Blades are firmly pinned in.

You cannot get this Set and Tool-Compartment Tray after this sale closes. Right now you get BOTH—FREE—when you pay the dollar that sends your Hoosier home.

Wm. Trafford Furniture Co.

129 DUNDAS STREET. 11 MARKET SQUARE.

Women of Middle Age

THE critical stage of a woman's life usually comes between the years of 45 and 55, and is often beset with annnoying symptoms such as nervousness irritability, melancholia, heat flashes which produce headache and dizziness, and a sense of suffocation. Guard your health carefully, for if this period be passed over safely, many years of perfect health may be enjoyed.

Lydia E. Pinkham's Vegetable Compound is especially adapted to help women through this crisis. It exercises a restorative influence, tones and strengthens the system, and assists nature in the long weeks and months covering this period. It is prepared from medicinal roots and herbs, and contains no harmful drugs or narcotics. Its value is proven by many such letters as these:

Regina, Sask.—"I was going through Change of Life and suffered for two years with headache, nervousness, sleepless nights and general weakness. Some days I felt tired and unfit to do my work. I gave Lydia E. Pinkham's Vegetable Compound a trial and found good results, and I also find it a very helpful Spring tonic and useful for constipation from which I suffer much. I have recommended Vegetable Compound to several friends, and am willing you should publish this."—Mrs. MARTHA W. LINDSAY, 810 Robinson St., Regina, Sask.

Lascelles, P.Q.—"During the Change of Life I felt so weak and run down I could hardly do my work. The perspiration would pour over my face so that I couldn't see what I was doing. We live on a farm, so there is lots to do, but many who felt as I did would have been in bed. I took Lydia E. Pinkham's Vegetable Compound and it did me a world of good. I tried other remedies but I put Vegetable Compound ahead of them all, and I tell every one I know how much good it has done me."—Mrs. DUNCAN BROWN, Lascelles, Prov. Quebec.

Letters like the above do influence women to try

Lydia E. Pinkham's Vegetable Compound

LYDIA E. PINKHAM MEDICINE CO. LYNN, MASS.

The London Evening Free Press

WESTERN ONTARIO'S FOREMOST NEWSPAPER.

THREE CENTS. LONDON, ONTARIO, WEDNESDAY, OCTOBER 12, 1921.—14 PAGES THREE CENTS.

GIANTS LEAD SERIES FOR FIRST TIME

Sport Extra

SEVENTH GAME. SCORE BY INNINGS:

	1	2	3	4	5	6	7	8	9	R.	H.	E.
Yankees	0	1	0	0	0	0	0	0	0	1	8	1
Giants	0	0	0	1	0	0	1	0	x	2	6	0

BATTERIES: MAYS AND SCHANG. DOUGLAS AND SNYDER.

GIANTS IN SWATFEST DEFEAT YANKEES

Douglas and Mays Went Along Smoothly During First Six Innings.

WARD FUMBLES AND SNYDER BREAKS TIE

Giants Score Their Second Run In Seventh On Snyder's Two-Bagger.

TO-DAY'S BATTING ORDER.

YANKEES.	GIANTS.
Fewster, lf.	Burns, cf.
Peckinpaugh, ss.	Bancroft, ss.
Miller, cf.	Frisch, 3b.
R. Meusel, rf.	Young, rf.
Pipp, 1b.	Kelly, 1b.
Ward, 2b.	E. Meusel, lf.
McNally, 3b.	Rawlings, 2b.
Schang, c.	Snyder, c.
Mays, p.	Douglas, p.

Umpires.—Quigley, at plate; Chill, Rigler and Moriarity.

POLO GROUNDS, NEW YORK, Oct. 12.—A dull morning brightened up in time for the staging of the seventh game of the 1921 world's baseball series this afternoon and another big crowd gathered to see their favorites break the deadlock caused by three victories for each team.

A double by Pipp, coupled with Ward's bunt and McNally's single, gave the Yankees the first run in the second inning. The Giants scored the tieing run in the fourth on Young's single to Ward. Young stole second and scored on Meusel's single.

The Giants won the game in the seventh when Ward fumbled Rawlings' grounder and Snyder's double sent the winning run in.

Both teams seemed to think that tricky something called the "freak in the game" would make its appearance this afternoon and point out the ultimate victor in the championship struggle. Whoever wins to-day's game will be only one victory away from the throne, while the losers must take the next two games in succession to become champions of the world.

Carl Mays will be sent against the awakened Giants to-day, Manager Huggins said, following to-morrow by Waite Hoyt, who permitted the National Leaguers but one run in 18 innings. "Shuffling Phil" Douglas is the likely choice of McGraw.

Should this big spitball artist be put to work this afternoon it will be the third time he has opposed Mays. They pitched the starter last Wednesday and the Yanks won, 3-0. When they met again on Sunday the Giants won 4-2. Douglas will carry a handkerchief with him to the fray. He has a bad cold, it was noised about by his comrades. Perhaps it will keep him from pitching. If so, McGraw said he would select either Sallee or Pat Shea, a newcomer. Shea in his few weeks of active duty with the Giants this past season won five games and was beaten only twice. McGraw said he would like to give the youngster a chance in the series.

ADVANTAGE WITH GIANTS.

Metropolitan fandom believes the rumpus at the Polo Grounds will go the full nine games. Regard, they say, how the teams, over the span of a whole week, showed themselves imbued with a tit-for-tat spirit. The Yankees took the first two, then the Giants won a pair, after which the Yankees forged one ahead, only to have the Giants catch up with them yesterday by pummelling the service of Harper and Shawkey for 13 hits and eight runs.

The advantage of power in the box now lies with the Giants. Douglas and Barnes have shown they can halt the rush of Yankee bats. Douglas is booked to pitch to-day and Nehf to-morrow. Nehf lost two games to the Yankees, largely because his team mates made but one run in the 18 innings they labored with him. This would leave for the possible ninth game assignment Barnes, who twice has rescued Toney from the fury of a Yank attack, and then held them while the Giants pounded out victories. Besides, there are the second string flingers as yet untested.

On the other hand Huggins has trotted out only two successful pitchers—Hoyt and Mays—and the Giants now vow they no longer dread the underhand shoots of Mays, having beaten him on his second start. It is Mays who may have to pitch a fourth time if the series goes the limit.

Yesterday's game was exciting the first four innings, so full of thrills that what followed seemed drowsy, though the closing rounds produced as much of interest as the average contest.

WILL DOG THE YANKS.

The Giants are going to lead the Yankees a dog's life from now on, said Manager McGraw to-day. He was feeling snappy over the Giants' victory of yesterday. Commenting on the fighting spirit of his men, McGraw mentioned their having won three of the last four games after the Yankees had twice downed them at the start.

Snyder and Frisch, of the Giants, hit better than any of the regular Yankee sluggers in the first six games, their averages being .412 and .409. E. Meusel, of the Giants, leads in total bases with 15, which includes two doubles, a triple and a homer. Frisch leads in runs with five and in stolen bases with three.

Play By Play

FIRST INNING.

YANKEES.—Fewster flied out to Young who made a nice running catch to the wall. Peckinpaugh got a long hit to left for two bases. Frisch threw out Miller at first, Peckinpaugh going to third. Douglas knocked down Meusel's grounder and threw him out at first. NO RUNS, ONE HIT, NO ERRORS.

GIANTS.—Burns flied out to Meusel. Bancroft doubled to left. Frisch flied out to Miller and Bancroft went to third after the catch. Mays robbed Young of a hit and threw him out at first. NO RUNS, ONE HIT, NO ERRORS.

SECOND INNING.

YANKEES.—Pipp doubled up against the left field fence. Ward sacrificed, Frisch to Kelly. Pipp scored on McNally's single to right. Schang forced McNally, Bancroft to Rawlings. Mays lined out to Rawlings, who made a leaping catch. ONE RUN, TWO HITS, NO ERRORS.

GIANTS—Kelly fanned. McNally threw out Meusel at first. Pipp making a back-hand catch. McNally threw out Rawlings at first. NO RUNS, NO HITS, NO ERRORS.

THIRD INNING.

YANKEES—Fewster got a single to left, but went out stretching it, Meusel to Bancroft. Peckinpaugh got a Texas leaguer to left. Miller popped out to Bancroft, Meusel fanned. NO RUNS, TWO HITS, NO ERRORS.

GIANTS.—Baker went in to play third base for the Yankees in place of McNally, who hurt his shoulder sliding into second in the second inning. Peckinpaugh threw out Snyder. Douglas fanned. Burns got a two-base hit over Baker's head. Bancroft struck out. NO RUNS, ONE HIT, NO ERRORS.

FOURTH INNING.

YANKEES.—Pipp grounded out to Kelly (unassisted). Douglas tossed out Ward at first. Baker, the home run king, flied out to Frisch. NO RUNS, NO HITS, NO ERRORS.

GIANTS—Mays threw out Frisch at first. Young got a single off Ward's glove. Kelly struck out and Young stole second. Young scored on Meusel's line single to center. Rawlings went to Pipp (unassisted). ONE RUN, TWO HITS, NO ERRORS.

FIFTH INNING.

YANKEES—Douglas threw Schang out at first. Rawlings threw out Mays at first. Fewster fanned. NO RUNS, NO HITS, NO ERRORS.

GIANTS—Snyder flied out to Miller. Douglas grounded out to Pipp (unassisted). Burns got a two-base hit, but was out at third stretching it, Miller to Ward to Baker. NO RUNS, ONE HIT, NO ERRORS.

SIXTH INNING.

YANKEES.—Peckinpaugh fouled out to Frisch. Frisch threw out Miller. Meusel flied out to Young. NO RUNS, NO HITS, NO ERRORS.

GIANTS.—Ward threw out Bancroft at first. Ward threw out Frisch. Ward threw out Young. NO RUNS, NO HITS, NO ERRORS.

SEVENTH INNING.

YANKEES—Pipp lined out to Douglas. Ward put a high fly to Burns. Baker singled to center. Schang singled to center, Baker going to third. Schang went to second on a wild pitch. Rawlings threw out Mays. NO RUNS, TWO HITS, NO ERRORS.

GIANTS—Peckinpaugh threw out Kelly. Meusel struck out. Rawlings got to first on Ward's error, and scored on Snyder's hit to left for two bases. Douglas whiffed. ONE RUN, ONE HIT, ONE ERROR.

EIGHTH INNING.

YANKEES.—Douglas threw out Fewster. Peckinpaugh struck out. Miller walked. Bancroft threw out Meusel. NO RUNS, NO HITS, NO ERRORS.

GIANTS.—Peckinpaugh threw out Burns. Peckinpaugh threw out Bancroft. Frisch struck out. NO RUNS, NO HITS, NO ERRORS.

NINTH INNING.

YANKEES.—Rawlings threw out Pipp. Ward flied out to Burns. Baker got a single through Kelly's legs. Devormer running for Baker. Douglas threw out Schang at first. NO RUNS, ONE HIT, NO ERRORS.

BOX SCORE

NATIONALS.

	AB.	R.	H.	P.O.	A.	E.
Burns, c. f.	4	0	2	2	0	0
Bancroft, ss.	4	0	1	2	2	0
Frisch, 3b.	4	0	0	2	3	0
Young, r. f.	3	1	1	2	0	0
Kelly, 1b.	3	0	0	13	0	0
E. Meusel, l. f.	3	0	1	0	1	0
Rawlings, 2b.	3	1	0	2	3	0
Snyder, c.	3	0	1	3	0	0
Douglas, p.	3	0	0	1	5	0
Totals	30	2	6	27	14	0

AMERICANS.

	AB.	R.	H.	P.O.	A.	E.
Fewster, lf.	4	0	1	0	0	0
Peckinpaugh, ss.	4	0	2	0	4	0
Miller, cf.	3	0	0	2	1	0
R. Meusel, rf.	3	0	0	1	0	0
Pipp, 1b.	4	1	1	13	0	0
Ward, 2b.	3	0	0	0	4	1
McNally, 3b.	1	0	1	0	2	0
Baker, 3b.	3	0	2	0	0	0
aDevormer	0	0	0	0	0	0
Schang, c.	3	0	1	8	0	0
Mays, p.	3	0	0	0	2	0
Totals	31	1	8	24	13	1

a—Ran for Baker in 9th.

Summary:

First base on errors—Nationals, 1.

Two-base hits—Peckinpaugh, Bancroft Pipp, Burns 2, Snyder.

Sacrifice hit—Ward.

Stolen bases—Young.

Bases on balls—Off Douglas 1.

Struckout—By Douglas 3; by May 6.

Left on bases—Americans 7; Nationals 4.

Windsor Results.

FIRST RACE—Fox Glove, $18.45, $4.45, out, 1; Alva, $3.35, out, 2; Delhimar, out, 3. Time, 1.19 2-5. Navisco also ran.

SECOND RACE.—5½ furlongs: Spugs, $11.30, $5.05, $4.40, 1; Heath Bell, $7, $5.70, 2; Redland, $12.90, 3. Time, 1.11 4-5. Murphy, Mormon, The Decision, Treadwell, P. Moody, War Tax, Chow also ran.

THIRD RACE—6 furlongs: Helen Atkin, $9, $4.25, $3.25, 1; Jago, $4.20, $3.45, 2; Marmite, $3.70, 3. Time, 1.18 1-5. Anzac, My Mazie, John's Umma, Pueblo also ran.

Jamaica Results.

FIRST RACE—Avispa, 7 to 10, 1 to 3, 1 to 6, 1; Dolly Varden, 3 to 2, 3 to 5, 2; Execution, 5 to 2, 3. Time, 1.143-5. Simple Simon, Theo, Beverly Belle, Last Girl, Promenade, Glencannon also ran.

SECOND RACE—Tan II., 5 to 2, even, 2 to 5, 1; La Kross, 5 to 2, even, 2; Lord Herbert, 4 to 5, 3. Time, 1.51. No Lawn, Rockport, War Machine also ran.

Louisville Results.

FIRST RACE—Kewpie O'Neil, $14.90, $6.80, $5.80, 1; Louis A., $7.50, $5.80, 2; Estero, $6.50, 3. Time, 1.25 1-5. Eastside, St. Michael, By Golly, Runzaf, Belgian Queen, Belle of Elizabethtown and War Spirit also ran.

Laurel Results.

FIRST RACE—Grace Meyers, $17, $9.90, $4.60, 1; Brilliant Ray, $5.90, $3.70, 2; Ciansman, $3.90, 3. Time, 1.15 3-5. Mannheim, Beamer, Miles S., Troubler and Vitamin also ran.

SECOND RACE—Musty, $3.60, $2.70, out, 1; Perkiomen, $2.50, out, 2; Sobrigade, out, 3. Time, 4.02. Briganna and Cavendish also ran.

JAMAICA ENTRIES.

First race, selling, 3 years, 6 furlongs:

Tunabout	112	Rolo	112
Alex. Hamilton	115	xOrcus	110
Monastery	115	xMarjorie M.	107
W. T. Grives	115	Voormir	115
xTrader	110	Carefree	115
Ross R.	115	Tidings	112
Scottish Chief	115	xWedgewood	107

Second race, selling, mares, 3 years and up, mile and 70 yards:

Thimble	98	Light Rose	106
Escarpolette	98	Gem	105
xMarie Maxim	98	Edwina	123
Sagacity	107		

Third race, claiming, maidens, 3 years and up, nonwinners of one race, mile and 70 yards:

Pavia	107	xMandalay	110
Royal Jester	115	Cote D'Or	110
Wrecker	105	xTitanium	107

Fourth race, Hiawatha Handicap, 2,500, 2 years, fillies, 5½ furlongs:

Wishbone	107	Mary Patricia	105
Story Teller	104	Emotion	111
Penitent	111	Lady Baltimore	117
Beeswax	107	Modesty	104

Fifth Race—Claiming, 3-year-olds and up, 1 mile and 70 yards:

Jock Scot	120	xSt. Isidore	111
xDark Hill	115	Gem	107
Crack o' Dawn	112		

Sixth Race—Maidens, 2-year-olds, 6 furlongs:

27th Division	115	Native Land	112
Tarn	115	Fitzgibbon	115
Hephaistos	115	The Falconer	115
Castleton	115	Silverton	115

x—Apprentice allowance claimed.

Weather clear; track good.

MOORS DEMORALIZED BY RECENT DEFEATS

Number Who Surrender to Spaniards Brought Breech Blocks of Cannon.

MADRID, Oct. 12.—A dispatch to El Sol from Melilla reports that Moroccans who came to the Spanish camp to offer submission to the Spaniards brought with them the breech blocks of three cannon which formerly had been emplaced at Gourougou. They said Abd-El-Krin, the leader of the tribesmen, had deceived men concerning the strength of Spain, and at the same time had asserted that there had been a revolution in Spain and that Spain would be invaded.

The Moroccans told the correspondent that Abd-El-Krin, together with the Beni-Urraguel tribesmen and the Riffians, are utterly demoralized by recent defeats.

100 TO 8 SHOT WINS.

NEWMARKET, Oct. 12.—The Czarawitch race, held to-day, resulted as follows: Youtoi, 100 to 8, 1; Charleville, 16 to 1, 2; Harrier, 6 to 1, 3. There were 17 starters.

TENNIS CHALLENGE MATCH POSTPONED

The challenge tennis match between Hara and Curry, of St. Catharines, and Boucher and Fenton, of London, for the men's doubles championship of Western Ontario, which was scheduled for this afternoon, has been postponed until Saturday.

HARDING'S OPINION IS CLOSER TO ENGLAND'S

U. S. President Now Thinks "Absolute Disarmament" Perhaps Not Desirable.

REASONABLE LIMIT PRACTICAL SOLUTION

American Delegates To Armament Conference In Preliminary Session.

WASHINGTON, Oct. 12.—A month of careful preparation for the United States Government's part in the armament conference began to-day with the first meeting here of the four delegates selected by President Harding to speak for the United States.

Diplomatic, military and naval data of a specific nature already have been compiled for the guidance of the delegation, but the real task of fitting the whole mass of information together and building upon it a constructive program remained to be done by the delegates themselves in the long series of meetings that will precede the opening of the conference on November 11.

To-day's meeting was called by Secretary Hughes, head of the delegation, to permit of a preliminary survey of the situation and of a general outline of the things to be done. President Harding had communicated his ideas through Mr. Hughes and memoranda were available covering various points of technical information.

WANTS "REASONABLE LIMIT."

Some hint of the president's hopes for the armament conference were given as the delegates were assembling by publication of a letter the president had written in reply to a prayer that he work for "universal disarmament." Absolute disarmament, Mr. Harding wrote, was "beyond hope of realizing" and perhaps not even desirable, but a "reasonable limitation of armament" was a practical proposition with some hope of accomplishment.

Similar sentiments have been expressed generally by United States military and naval authorities who have concerned themselves with preparation of the data that was before to-day's meeting. It is understood that the first consideration of those familiar with the international situation has been rather "a reasonable limitation" of future armament construction than a scaling down of present strength. The latter, it is pointed out, could well be considered after a building program for the future had been agreed upon.

The letter in which President Harding outlined his hope for "reasonable limitation" was addressed to Miss Ella I. Freed, Brooklyn, N. Y.

"By reasonable limitation I mean," the president wrote, "something practicable that there is a chance to accomplish rather than an ideal that there will be no chance to realize. It is necessary to deal with actualities, to do the best possible. Universal disarmament would be beyond hope of realization; even its desirability at this time might well be questioned. Thousands of years of historic recording the wards and controversies of mankind suggest that human nature would require revolutionary reorganization to make universal disarmament possible. A consideration of the present state of the world must, I think, inforce the conclusion that this is not a hopeful time to undertake that kind of revolution. On the other hand, a world with the horrors of recent experiences seared into its mind staggering under a load of debt and armaments has generously justified our hope for a favorable attitude towards the practical effort, the sincere beginning that we are attempting."

BURNED AT STAKE AS HUNDREDS LOOKED ON

LEESBURG, Texas, Oct. 11.—Wylie McNeely, 19 years old, charged with an assault on an eight-year old girl, was burned at the stake here to-day. He was seized by a mob at Mount Pleasant, where he had been taken for safe keeping, and brought here. Several hundred persons witnessed the burning.

JEALOUS BEAR KIDNAPPED OWNER ON DAY OF WEDDING

BEECH PARK, Oct. 12.—(By Staff Reporter.)—The mysterious disappearance of Peter Swick, which has caused tremendous excitement throughout the entire country for the past week, was cleared up to-day with his rescue from a room in the old Hullett mill, where he had been held a prisoner ever since he vanished.

Just a week ago to-day Swick was to have been married to Miss Henshaw, a daughtr of Ed Henshaw, the town postmaster. The guests were all assembled and the bride was putting the finishing touches to her trousseau in her room upstairs when Swick, who was looking out of the parlor window, excused himself and went outside. That was the last seen of him. Searching parties were organized, but no trace of his whereabouts could be found, and the consensus of opinion was that marriags had suddenly become distasteful and he had taken a train to parts unknown.

The truth of the disappearance is so strange that it might easily be classed as fiction. Love, however, performs feats that puts fiction to shame. In Swick's case it was animal love—the affection of a three-hundred pound pet bear, named Stella, that he had raised from a cub. He found the animal about two years ago. It had both front legs broken. By the time the limbs were healed Swick and the cub were great friends and it was a common sight to see the two roaming around together. During her master's courtship the bear was sulky and on the day the wedding was to have taken place followed him to Miss Henshaw's home. Swick saw the animal through the window and went to order it home, when it picked him up and carried him to the mill. Throwing him down inside the building the bear slammed the door shut and with its muzzle pushed the heavy bolt in place. During the week he was prisoner the bear stole pies, meat and other foods from farm houses and dropped them into the mill through a hole in the roof, which she made.

The bear put up a stiff fight when William Northern, Ed Henshaw, Abe Werner, James Gardner and Silas Hooter attempted to enter the mill, and Werner had his arm badly torn.

When Miss Henshaw arrived the animal slunk away towards the high bank fronting the lake, uttering a weird sound, not unlike a long-drawn-out moan, and, standing poised for an instant on the pinnacle of the bank, jumped into the water, one hundred feet below, and was seen no more.

Trustees Scored For Locking Up Schools

Popular Indignation Over Refusal To Let Schools For Political Meetings.

London ratepayers are quite incensed over the action of the Board of Education in refusing to grant permission to hold meetings for the discussion of questions of vital public interest in the schools of the city. The request of S. Frank Glass, M. P. for East Middlesex, for the use of Pottersburg School during the coming campaign was refused because "if this were permitted all other parties in the fight would demand the same courtesies extended to them." The ratepayers are asking what right the board has to refuse this or any similar request for the legitimate use of the school buildings.

Mr. Glass calls attention to the fact that nothing could be of much greater importance to the city or Dominion as a whole than the coming election. The issues are of national import and they affect every citizen of Canada. On these grounds alone the board should permit the schools to be used for the discussion of these matters which are of such interest to every resident of the city and country. The reason for refusing is a mere subterfuge, he thinks. It is a petty thing to close the buildings entirely to the speakers who wish to place the issues squarely before the electors.

OPEN SCHOOLS TO ALL.

"In closing the schools the board is simply making it harder for the electors of the city to secure the necessary information on the questions of the day to enable them to vote intelligently," said Mr. Glass. "It is unreasonable on the part of the trustees to take this attitude on the question. They excuse their action by saying that if one party

(Continued on Page Eleven)

COLLEGIANS ARE WARRING TO-DAY

Sophomore Girls Initiate First-Year Maids.

For the first time in Western University's history, first-year women students were given the grand razz by the girls of the second year. Hitherto the gentle arts of initiation have been left to the students of the sterner sex, but this year precedents were abandoned, mid-Victorian prejudices swept into the nearest waste basket, and the 1921 initiation proceeded along original lines.

Notices were posted yesterday by the sophomore girls' initiating organization, calling upon all freshwomen to appear for lectures this morning garbed as follows:

Hair to be drawn into six pigtails.

Each pigtail to be decorated with a large green ribbon.

Shirt waists, where possible, to be worn hind part before.

Freshwomen to wear one black and one white stocking.

Each freshwoman to carry a bell.

These orders, signed by the chief inquisitor, were generally obeyed. And as bobbed hair is quite popular at Western "U" this year, the "six pigtail" order produced some weird effects.

GOSH, IT WAS AWFUL.

The initiation was carried out indoors, owing to the rain and for other reasons. What transpired behind closed doors is not for mere men to know or even imagine. But one young lady, with that choice use of classical diction which distinguishes the university student the world over, exclaimed, "Gosh, it's awful!"

The men sophomores, having cast a bewildered eye on the pigtailed freshwomen, went into solemn conclave with a view to surrendering the initiation belt. They felt, one young second year man stated, that they had been utterly outclassed.

The initiation ceremonies, the first of their kind ever held in London as regards female participation, will come to an end with a dinner, it is understood. The sophomores, having established their superiority, will generously relent and welcome the "wearers of the green" to the sacred sisterhood of those tried but not found wanting.

START WORK IN FEW WEEKS ON WESTERN ONTARIO'S NEW $1,000,000 UNIVERSITY

Forget Party Ties and Use Ballots For Best Interests Of Canada, Says Dean Tucker

HAMILTON, Oct. 12.—That all electors should exercise their franchise in the coming election, forget old party affiliations and vote in the best interests of the nation is the purport of a resolution introduced by Rev. Dean Tucker, of London, at this morning's session of the General Anglican Synod. The resolution, which was laid over for further consideration, is as follows:

"In view of the general elections now impending the synod would strongly urge upon all electors to exercise their franchise and to do so in the interests of the nation and not from mere personal, mercenary or party motives. This body would call the attention of the candidates and their agents to the importance of avoiding, as far as possible, all personalities and the usual unworthy accompaniment of political contests. It would also earnestly call upon the leaders of political parties to do their utmost to raise the great national contest to the high level of the dignity of our young nation and the importance of the issues involved."

Dean Tucker proposes having a copy of the resolution sent to each candidate, if the synod approves.

SUDDEN DEATH OF 'HARRY' FOWLER

Well-Known Newspaper Man Passed Away This Morning.

LEAVES SCORES OF FRIENDS

Demise of Brilliant Journalist Will Be Widely Regretted.

J. H. FOWLER.

London lost a splendid citizen and Canadian journalism one of her most popular and brilliant members in the death at St. Joseph's Hospital this morning of John Henry ("Harry") Fowler, after an illness of only a few days. A member at various times of both The Free Press and The Advertiser, "Harry" had made hundreds of friends in the city and probably few men were as well known in London as the deceased.

The deceased was born in Watford about 45 years ago and after graduating from the public and high school there took up theology at the University of Toronto with the intention of entering the Methodist ministry. He obtained his degree of bachelor of arts at the Toronto college and for three years engaged in church work, which he left, however, to enter journalism.

COMES TO LONDON.

In 1905 "Harry" came to London as a reporter on The London Advertiser, with which paper he remained for two years. In 1907 he went to The Toronto World and later to The Winnipeg Telegram. He returned again, however, to The Advertiser, leaving to become a political and municipal writer on The Free Press. He remained with The Free Press for two years, when he returned to The Advertiser.

While a member of the staff of The Free Press "Harry" conducted a column which was read all over the country. It was replete with wit and wisdom and added to his popularity.

Later the deceased removed to Ottawa, where he became a member of the press gallery and covered the activities

(Continued on Page Eleven)

SAYS PACIFIC'S SAFETY SUREST PEACE FACTOR

WELLINGTON, N. Z., Oct. 12. — Amicable arrangements for the safeguarding of the peace in the Pacific at the conference on limitation of armaments and Far Eastern questions to be held in Washington will be the "surest factor in the peace of the world," declared Premier W. F. Massey yesterday. He added that New Zealand was fortunate in being able to send Sir John W. Salmon, a recognized authority on constitutional law, as her representative at the conference.

PREMIER'S VISIT TO WESTERN ONTARIO

OTTAWA, Oct. 11. — Premier Meighen's complete itinerary for the Province of Ontario was given out to-night by the National Liberal and Conservative party headquarters. Western Ontario meetings have been arranged as follows:

October 19—Afternoon, Clinton; evening, Goderich.

October 20—Evening, Sarnia.

October 21 — Afternoon, St. Marys; evening, Stratford.

October 22 — Evening, St. Thomas.

Sunday, October 23, will be spent in Toronto.

October 24—Evening, Brantford.

Part of Buildings Will Be Occupied By This Time Next Year.

PRELIMINARY DETAILS ARE BEING COMPLETED

Contracts Will Be Let When Ratepayers Approve Debenture Issue.

Western Ontario's new million-dollar university, which has been the vision of many for the last few years, will become an actuality before the close of 1922. Construction work on the new buildings will commence within a few weeks and by October, 1922, several of these will be ready for the classes of that year. This announcement, made by Mayor Little to-day, will be received with pleasure by Londoners and all citizens of this section of Ontario who have been anxiously looking forward to this. The years of hard work on the part of those having the interest of Western Ontario at heart in this connection has at last come to fruition.

Mayor Little pointed out there is practically nothing in the way of this building program being carried out now. The request of the governors for a debenture issue of $250,000, which will come before No. 1 committee this afternoon, is the key to the situation, he says. If this request is granted, and he is assured that it will be, the university authorities will immediately take action towards getting the construction started.

PRELIMINARY DETAILS.

Of course, no contracts will be let or other similar action taken until after the ratepayers have approved the debenture issue on December 5, but the preliminary details will be completed so there will be no delay later.

With the $250,000 which the city will grant for building purposes, the university authorities will have practically one and one-quarter million dollars with which to erect the buildings. The Provincial Government, at its last session, voted $800,000 for this purpose, and assistance has been promised by the County of Middlesex.

Money from other sources is also available for this work. The total outlay to be made within the next year does not represent the final sum which will be expended on university buildings in London. Rather, this is merely a good start and the work will be continued as the number of pupils demand. While the new Western for the present is referred to as the million-dollar university, in the not far distant future it will be more accurate to call it the two-million-dollar one. Those who have taken such an interest in it to bring about the purchase of new grounds and erection of the buildings have a vision that its growth from this period on will be more rapid than even the most optimistic can believe possible.

SITE PURCHASED.

The site of the new university was purchased some years ago. Lying west of the river, immediately north of the city, it will be necessary to construct a bridge connecting the grounds with Richmond street. This will be done with part of the money which the city will grant this year. The remainder of the $250,000 will be used to erect dormitories and other similar buildings. The Government grant of $800,000 will be devoted to the construction of the main classrooms, including the arts and science buildings. The plans are all practically complete.

Commenting on the whole proposition, Mayor Little expressed the opinion that the ratepayers of the city will give an overwhelming majority in favor of the granting of the debenture issue. He points out that London must do something to assist the university in its building program. The provincial grant was made conditionally on the city doing its share in this work. But his worship has absolutely no doubt of the outcome of the vote on December 5, when the by-law authorizing the expenditure of $250,000 for university construction will be placed before the ratepayers.

PUBLIC WORKS TO RUN TO $800,000

Budget To Go To Council On Monday Next.

PROGRAM IS LENGTHY

1922 Will See Even More Works Than This Year.

The bill for 1921's public works will probably be presented at the Council meeting on Monday evening next. The total runs to $800,000. This amount will have to be paid for by debentures issued under the provision of the local improvement acts respecting municipalities.

The passing year has broken all records of expenditures in the way of pavements, storm and sanitary sewers and for sewage disposal. The extra emphasis given public works this year was because of the prevailing industrial depression. That London has had less unemployment than other Canadian cities, that at no time did the municipal Council have to make provision for public relief, is said to be due to the policy of providing city work for unemployed.

City Engineer Brazier stated to-day that while $800,000 of work was put under way this year, part of the total would be carried over to 1922, owing to the fact that the $150,000 sanitary sewer system in West London would not be completed until next year.

LARGE WORKS PROGRAM.

"Debentures for local improvements," he stated, "are not issued on a general vote of the ratepayers. Public works are generally petitioned for by citizens concerned. A majority of names and property assessment to secure the Council's approval to a petition."

An even larger public works program is now being outlined by members of the works committee of the City Council for 1922. The program includes the erection of a sewage disposal plant, considerable paving extension, together with the completion of more crushed stone roads and the building of a new sewer system in the vicinity of Wellington and High streets that will cost $270,000.

The Weather

FROST TO-NIGHT.

"Zimmie"

PROBABILITIES.

Fresh, northerly to westerly winds, mostly fair and quite cool. Local frosts to-night. Thursday — Moderate to fresh westerly winds, fair, not much change in temperature.

NOTES.

A depression which was over the lower lake region yesterday has moved slowly to the eastward of the States with increasing energy, while the center of the area of high pressure has drawn southward to Missouri. Rain has fallen in most localities from Lake Huron to Newfoundland. From Lake Superior to British Columbia the weather has been fine.

TEMPERATURES.

The following are the highest and lowest temperatures taken between 8 p. m. and 8 a. m.:

Stations.	Max.	Min.	
LONDON	47	38	Rain
Victoria	58	48	Cloudy
Calgary	74	32	Clear
Winnipeg	74	26	Clear
Port Arthur	42	26	Clear
Parry Sound	46	34	Fair
Toronto	49	40	Rain
Kingston	58	40	Cloudy
Ottawa	46	36	Rain
Montreal	46	40	Rain
Father Point	42	28	Cloudy
St. John	58	46	Cloudy
Halifax	70	56	Cloudy

INVALID YOUTH SENT TO PRISON

Inspector Kelly Charges Such Sentences Imposed Here.

That children are being sentenced by city courts to provincial correctional institutions suffering from acute nervous disorders was the charge made by Inspector W. E. Kelly, of the Children's Aid Society to-day. One boy was recently sentenced, he stated to-day, who was suffering from chorea, or St. Vitus dance. Efforts are now being made to have the child released on parole.

This disease, a prominent surgeon stated to-day, with regard to Mr. Kelly's report, is particularly serious when it affects children.

"A child who is suffering from chorea," he stated, "has probably been subjected to some shock or fright, and the remedy is complete rest; or there has been malnutition — insufficient or improper food — when a course of nutritious feeding would be necessary."

The physician stated that it was a matter anyone might question whether a child suffering from so serious a disease would be able to get either complete rest at a provincial reformatory institution or the nutritious feeding needed.

The agitation for the establishment of a juvenile court in London continues to gather additional impetus. It is understood that Judge Mott, of Toronto, head of that city's juvenile court, will address the local Kiwanis Club at an early date.

BANKS WELL ABLE TO HANDLE RURAL CREDIT SYSTEM; GOVT. BANKS UNNECESSARY

Opinion of Bank Manager On Proposal of Provincial Government.

The announcement of the Provincial Government that it will go into competition with the savings banks in the province for the purpose of financing their rural credits scheme is being received with opposing views by the banks and by labor men.

The proposal of the Government is to open several branches of the subtreasury in various parts of the province to receive deposits from citizens at 4 per cent. The money will be loaned to farmers under the rural credits scheme, for which legislation was passed at the last session of the local House.

Local bank managers, while they could not say whether or not the proposal would have any considerable effect on the business of the banks, expressed the opinion that rural credits were not necessary. They believed that the banks were able to give substantial farmers all the credit which they required and believed that they were in a better position to handle the business than the Government would be.

DIFFERENT VIEWS.

Labor men, one a well-known financial man and chartered accountant, believed the proposal a good one. In their opinion it would give the citizens an opportunity to obtain better returns for their savings and at the same time would give the farmers an opportunity for to obtain long-term loans, which would tend to allow the farmers to branch out and increase production.

H. F. Skey, manager of the main branch of the Bank of Montreal here, told The Free Press that he could not see any advantages which the scheme would give the farmers over the present facilities offered by the banks. Those who were deserving of assistance to carry on their farm business could obtain loans from the bank. The Government scheme of rural credits would open the door to those who were undeserving of loans. He made no comment on the 4 per cent. savings bank scheme.

"The rural credit system is unnecessary and the banks and loan companies are well able to handle this business," declared F. C. Field, manager of the head office of the Bank of Toronto. He stated that the rural credits scheme in Western Canada had not worked out particularly well, he understood. Many of the farmers had obtained loans and had been unable to repay them at the end of the loan period.

Mr. Field did not believe that the proposal to open subtreasury branches would have any great effect on the business of the banks. The banks all had the best of facilities for handling the business of loans to farmers and he expressed the opinion that the Government would find that the expense of their organization would more than offset any advantages.

CHANCE FOR FARMERS.

"I think the proposal would prove a good thing," declared Ex-Ald. Henry Ashplant, well-known labor man and chartered accountant, both for the farmers and for those in the urban centers. The banks have held interest down to 3 per cent., while they have loaned their money at higher rates during the past few years.

"Such a plan will give the farmers an opportunity to branch out more," he continued. "I believe that it is recognized that the farmers need loans for longer terms than the commercial short-term loans, which the banks are prepared to give. Moreover, I believe that if the scheme is well handled by those who understand banking that the Government will be able to pay 4 per cent. to depositors. In addition to giving the depositors 33 per cent. more for their money it also has the advantage of the safety of the Government, which is behind it, although I believe that the banks at the present time are exceedingly sound.

"It would have a tendency, in my judgment," Mr. Ashplant stated, "to increase the productive activities of the farmers of Ontario. Long-term loans would give the farmers an opportunity to branch out and extend their business."

W. H. Stewart, also well-known in labor circles, expressed the opinion that if the banks are not in a position to assist the farmers as they should be assisted then the province should take the matter up. In connection with the rural credits, Mr. Stewart believed that if the plan was extended to include small manufacturers, who are unable to get the necessary backing from the bank, it would do a great deal to relieve the unemployment situation in the province.

LIMIT SPEED OF TRAFFIC IN PARK

Twelve and Half Miles Per Hour Is Maximum.

BAN DELIVERY VEHICLES

Signs Warn Cyclists Not To Exceed Five Miles Per.

Restrictions were to-day placed on the vehicular traffic in Victoria Park, which insures a certain measure of safety for children who wish to play there and for the pedestrians who make use of the central breathing spot. Signs have been posted in prominent places, prohibiting commercial traffic and making the maximum speed limit for any conveyance 12½ miles per hour.

Automobiles are allowed to travel at the rate of 12½ miles per hour, while carriages motor cycles and bicycles must not exceed five miles an hour. Moreover, they must all keep to the right as the avenues in the park are designated as "one-way" roads. This measure will prevent accidents caused by the difficulty in keeping watch on traffic coming from two directions.

Commercial vehicles which were wont to dash through the short cuts provided by the park must in future use the adjacent roads. Only the motorist can appreciate the speed restrictions which have been placed on the different vehicles, which are still allowed entry to the park. Five miles per is little more than a walking pace, while 12½ miles per is about as slow as a motorist goes in dense traffic.

While the initiators of the move to have the park closed to traffic are pleased with the legislation which the city fathers have instituted, they are not entirely satisfied. Whether they urge complete restriction of the roadways depends on the success with which the present proposals work out. If the restrictions are enforced by the police, there ought to be little likelihood of any accidents within the park.

PETROLEA GRADUATION. — Dr. H. W. Hill will address the graduating class of nurses at the Charlotte Eleanor Englehart Hospital, Petrolea, next Wednesday evening.

RAMBLING AROUND WITH OLD DOC. PEP

October 12 (Columbus discovers America, 1492). Up pretty betimes thinking how My Lord Admiral Columbus discovers this continent 429 years ago, and methinks we are growing old somewhat. These 429 years being a respectable age for any empire, all the greatness that was Rome's or Greece's being told in that length of time. A wonderful four centuries such as never was in the world before so far as we know, though future diggers and excavators may discover—which we already have a vague hint of—that there were greater civilizations long before the present dawn of history. A time when other stars sit guard over our north pole, when Greenland was tropical to its climate and ships sail into the harbors of Atlantis. I have a dream that stays with me as of a thing actually seen. Hills overlooking a purple bay around which cluster mighty pleasant white houses. And high above rises a mighty moon at full. A pleasant place, I have never seen the like of it in my journeyings up and down the earth.

A great hailstorm yesterday, the greatest we have had for a long time, and the streets, as I ride home at night, are wet with the angry tears of dethroned summer and the fallen maple leaves make a carpet for the fairy feet of the frost fairies. Oh, it is sweet to love the earth and all that it does. This orderly but ever-varying procession of days and seasons. Some new beauty in each day from sunrise to sunset, and methinks the moon grows lovelier each year. Oh, that we fools would realize what a paradise we may make of this earth if we would love it tenderly, as tenderly as we do our livers.

Out to a meeting of our trustees yesterday, when comes men of our Trades and Labor Council and to argue with them on protection of London home industries and labor. The best political speech for our party, and all unwitting, that I have ever heard. They showing that when we spend money in other cities for things we can do or make here, we might as well be living in ancient Greece and be paying tribute to these other cities. Also, that if we protect not ourselves, no one else, St. George witness, will do it for us. And it is but a step from protecting London to protecting Canada. And if we tear down the wall betwixt ourselves and foreign markets laboring men everywhere may expect 10 and 12-hour days, as was charged by this committee, and other high infringement of their rights and dignities.

Out to the shows last night and to see this "French Leave." St. Andrew knows I feel like leaving London and joining this company in some capacity. Such youthful charm, and, above all, with that sparkles like rainbow trout just landed from a mountain brook. Such shows as these are worth the price of admission, and mean to go to see it again at my own expense.

Comes a book selling agent to my father-in-law, saying: "May I sell you Boswell's 'Life of Johnson,' bound in half-calf and only four shillings down!" Whereat father-in-law looks at him pretty sharp, saying: "I want no books in half-calf, such a thing savoring too much of the cannibals their practices; and, moreover, I have no interest in the life of an Afro-American pugilist!"

Nephew submits the following one-act play after Master Lee Pape: "Scene—Garden of Eden. Characters—Adam and Eve. Time—Honeymoon well over. Act 1. Adam: 'Well, I guess I'll go down and talk to the lions.' Eve: 'Oh, Adam, I've got something to ask you.' Adam, gruffly: 'Well, what's on your mind besides water?' Eve: 'Don't be cross with your snookums. But what did you think when you saw me coming?' Adam: 'Well, I thought, if you must know, that I couldn't recall having advertised for a housekeeper!' Serpent (aside): 'He-he.'"

My Aunt Mary comes home from a church meeting the maddest I ever saw over an argument staged by several charitable party women against her. They holding the free trading is right on moral grounds if no other, because it would keep women from committing the high crime of smuggling when they come back from visiting couzens in the Union States. Which I laugh at pretty loud, whereat Aunt Mary says: "You needn't laugh, you would-be young snippet, for as soon as they get through this conference for the limitation of armaments I am for having a world conference on the limitation of arguments!

The news is that M. Clemenceau do ask the whole world: "Who wins the warr?" Doing this the bitterest possible. And the owl of Athene do reply from high Olympus: "Who, who-oo-o?" The trouble is that there was no victor, the sooner that fact is stablished the better. Bating, possibly, the devil. A silly, vain, stock-company warr in which the parties do wonder if the others are getting away with bonds or selling goods to themselves. And the last investor, the Yang-kees, after making a great display fo coming to the rescue, vow they set the company on its feet when they only set it by the ears.

Our police reporter tells how a wandering man comes before the local commander of the faithful who asks: "What do you do for a living?" "Not much," says the man, "I just sorta circulate around." "Please note," the magistrate says to Master Moule, the clerk, "that this gentleman is retired from circulation for 30 days!"

And it is also told on this judge how a young woman complains of her husband: "We be married for only one week and he throws a piece of plum cake at me!" "Disorderly conduct," says the judge, "$10 or 10 days!" "And I m-made the c-cake with m-my own hands!" sobs the bride. "Assault with deadly weapon," roars the judge, "one year with hard labor!"

VIEW BODY.—Coroner Cameron Wilson and a jury on Tuesday night, at 6.15, in the undertaking parlors of Wesley Harrison, viewed the remains of Albert Luce, 8 Orchard street, who was killed by a Grand Trunk train on the night of Monday, October 10. After viewing the remains it was decided that an inquest would be held at the courthouse on Friday night at 8 o'clock. The jury is composed of Percy Ashton (foreman), C. Lethbridge, Chas. Egelton, Thos. Brigan, R. Morgan, Chas. Fysh, Jos. Good, G. W. Thomas and Chas. Radford.

WILL AID BOYS.—Lieut.-Col. C. M. R. Graham has volunteered to secure the co-operation of the newly-organized London Lions' Club in the S. A. C. work for orphaned sons of war veterans. The Kiwanis Club started the work in the city and are taking care of many lads, but there are more boys than Kiwanian foster brothers. The Lions, it is understood, welcome the opportunity of serving in every way possible.

DORMITORIES FOR Y. M. C. A. PLANNED

Provide Homes For Young Men In City.

SEVERAL APPLY DAILY

Suitable Location Is One of the Obstacles.

Dormitories which are regarded as the greatest need of the London Y. M. C. A. may be established next year in connection with the Red Triangle Building. Sufficient funds to finance the plan and a suitable location for the quarters are the only obstacles which at present stand in the way of the board of directors providing board and lodging for the young men who have no home in the city.

Secretary E. J. Jenkins informed The Free Press to-day that an average of between four and five strangers applied to the Y. M. C. A. every day for "a room." In some instances they are merely transients who are "Y." members elsewhere and are accustomed to finding dormitories in other association buildings. Others are men who have come to London to work and desire quarters in the "Y." that will be at once central and convenient to the many privileges of the institution.

With the establishment of an auxiliary gymnasium the life of the present "Y" building has been lengthened considerably and has postponed the erection of a new building for some years, at least until the cost of building more nearly approximates pre-war prices. Dormitories are therefore regarded as essentials that cannot await the new building and which must form part of the present plan if the association is to adequately care for the welfare of the hundreds of young men in the city who are without homes.

REVENUE PRODUCERS.

A feature which prompts the fulfillment of the proposal is that the dormitories would be revenue producing and add to the funds of the "Y." Furthermore, the boarders would be members of the local branch and give that much more stability to its membership. It is believed that there would be little difficulty in filling 100 cubicles immediately they were opened.

"London is behind other cities when it comes to providing board and lodgings for those young men who are forced to put up with distant boarding houses," said Secretary Jenkins. "We could fill our dormitories simply through the advertisement of other associations which have long had dormitories established."

It is not likely that the dormitories will be distant from the parent building as that plan would be more expensive and not so satisfactory to the association or to the boarders. The Y. W. C. A., which is more progressive than the Y. M. C. A. in the matter in question, have found that two buildings are decidedly unwieldy and that the rooms should be of easy access to the social, recreational and physical rooms of the main building.

COMMITTEE OF 12 FOR RELIEF WORK

Will Keep In Touch With Members In Distress.

THREE FOR EACH WARD

Spirit of Co-Operation To Be Expanded.

At the next meeting of the local G. W. V. A. a "committee of 12" will be appointed to exemplify the good and welfare of the association by keeping in touch with all members of the command and caring for all members and their families who are in need of assistance, financially or otherwise. A similar committee was formed two years ago and did excellent work on behalf of the returned soldiers of the city.

These 12 apostles of sympathy and good cheer will be allotted to the four wards of the city and be responsible for the members in that section. A veteran or his family who are afflicted with sickness, death or unemployment will find in the members of this committee the same helpfulness and encouragement as is found in societies which are purely fraternal in their character.

COMMITTEE WILL REPORT.

Three men who are acquainted with the people in a certain ward will have jurisdiction over it and will bring to the attention of the G. W. V. A. all instances where relief is opportune or where some concrete expression of sympathy would help ease the burden of a fellow member of the association. Men who have let their membership lapse through financial difficulties will be given the same consideration as the paid-up member, and the plan may be even extended to reach veterans who do not belong to any organization but who are obviously in need.

It is not the intention of the association to spend large sums of money in extending relief, but to bring any destitute families to the attention of the civic authorities and in the last resort raising special subscriptions among the members so that no men will be without food and shelter during the coming months. It had been decided to appoint the committee at the meeting last night, but it was postponed to allow a fuller discussion on the question of amalgamation.

CENTENNIAL GROUP HOLDS FALL BANQUET

Young Men Hosts of Ladies — Pastor Gives Pertinent Address.

The recent banquet of the Centennial Methodist Church Tuxis group was one of the most enjoyable features of the church year, members state. The young men invited the Cavell Club—composed of young church women — as their guests of honor.

The pastor, Rev. Mr. Thompson, was elected honorary president of the young men's group and after the banquet gave an inspiring address on the subject of "Modern Temptation of Young Men and Women."

The toast to "the ladies" was proposed by G. Adams and was responded to by Mrs. W. Watkins. The banquet was a success from every point of view and shows the interest taken by the Centennial young people in modern church activities.

ELECT TUXIS ALDERMEN.—Knox Church young men last night elected Clark Gunther as their aldermanic representative on the Boys' Council. Leonard Gidley was the defeated candidate. Mayor Kay states that there will be an emergency meeting of the Boys' Council at the Y. M. C. A. on Monday next at 5 p. m. They meet to lay plans for the coming "Made-in-Canada" week. They hope to secure the co-operation of the Chamber of Commerce.

MANY FARMERS ARE SIGNING FOR HYDRO-ELECTRIC POWER

Provincial and County Aid May Be Asked In Lighting of New Highway.

S. Frank Glass, M. P., has reported to the local Utilities Commission that farmers of Middlesex and Huron counties are taking advantage of the Hydro-Electric Commission's offer to give farmers Niagara power. Forty-eight farmers in the vicinity of Bayfield alone have signed contracts for services. Communities in Middlesex County are also organizing for hydro power on the farm.

It is expected that within a year hundreds of homes throughout Middlesex and Huron counties will be as well equipped in the electrical sense as city homes. Electricity will light them at night or in the hours of dawn, when crops require early starts. Electric bells will replace knockers, the Niagara current will turn cream separators, sewing machines and run farm motors.

In this connection it is stated that citizens on the route of the now completed London-Lambeth highway are planning to ask provincial and township aid in installing highway lights. Tentative plans call for the erection of several hundred double searchlight reflectors between the city limits and the episcopal village, which would make the highway as well lighted as a city street.

The Lambeth highway will in a few years be lined with suburban dwellings, it is predicted, throughout its five miles of length. Real estate values have already doubled in value along the route, it is stated, and further gains are anticipated.

GRAND TRUNK HAS BETTER OUTLOOK

Vice-President In City Says Business Is Improving.

NO LOWER FARES YET

Railway Must Get Money Or Operate At Loss.

J. E. Dalrymple, vice-president of the Grand Trunk Railway, passed through the city to-day at noon on his way to attend a meeting of the traffic executive of American lines in Chicago on Friday. He will stop over in Detroit this afternoon, where he will attend a conference of the Grand Trunk officials.

He stated that business in the East, while it was not yet up to the standard, had developed a very good start and was well on the way to producing big results. There was a wonderful grain business being done at present in Montreal, he stated, where last month they handled 27,000,000 bushels and that now preparations were being made to handle the majority of the output of grain from the Canadian West.

For the period between July 1 and September 30, he stated, the port of Montreal had handled 40.28% of the total amount of grain exported, which was nearly as much as all other ports on the Atlantic and gulf ports of North America.

NO LOWER FARES IN SIGHT.

When asked about a reduction in passenger rates, Mr. Dalrymple stated that Canada, with a population of approximately 9,000,000 people, compared to the United States with nearly 110,000,000, had much lower rates, and he could not see at the present time how they would be able to reduce their fares to any extent.

"The passenger train service in Canada at the present time," he added, "is being run at a loss on all railways in operation. We are trying to do the best thing possible for the people of Canada in giving them cheaper transportation and operate as cheaply as possible, but at the present time there is no use of talking about it as it can't be done.

"We are not like any big business concern," he remarked. "We have only the transportation to sell and must meet the big overhead expense in that way, and if we lower passenger rates we will be forced to operate at a much greater loss than we are doing at the present.

"Our organization runs on wheels," he asserted, "and if we don't get enough money by transportation rates we are going to develop a large, flat wheel or the wheels will stop.

"The proposition regarding the freight rates is absolutely 'up in the air,'" he concluded. "The chairman of the railway board of commissioners intimated some time ago that there should be a reduction in freight rates, and it is certain that there will be some lowering done; possibly not for a while, but as soon as the finances of the railway will permit it."

ALD. HARLEY IS AGAIN CHAIRMAN

Head of Local Soldiers' Aid Commission.

MRS. EDWARDS V.-CHAIRMAN

Will Ask Provincial Government For Relief Grants.

Ald. F. E. Harley was yesterday chosen chairman of the Soldiers' Aid Commission for a second consecutive term by the local executive of the soldiers' welfare organization. During the three latter years of the war after the armistice Mr. Harley served as chairman of the reception committee of the S. A. C. He was elected chairman for the first time in August, 1920, and his re-election is considered by his friends as a signal recognition of his loyalty to the work.

Mrs. A. T. Edwards was also re-elected vice-chairman, and George F. Copeland was re-elected director of finance. Ed H. Lance was unanimously re-elected secretary-treasurer of the local office.

The commission also went into the question of relief for veterans' families during the coming winter. Pressure will be brought to bear on the Ontario Government for the increasing of existing relief grants in order that the dependents of no Ontario soldier may suffer actual want during the coming winter.

It is understood that L. E. Lowman's employment as head of child welfare work in London, as an appointee of the provincial commission rather than the civic body, was again under discussion and a definite course of action decided upon. A delegation may wait on the provincial executive of the S. A. C. this week.

DISCUSS WOMEN AS POLITICAL WORKERS

No Action Taken, However, by Empress Avenue Mothers' Club.

Although the question of women workers in the coming federal elections was introduced at last night's meeting of the Empress Avenue Mothers' Club by the president, Mrs. Linnell, no definite arrangements were made for supplying women canvassers, and no discussion resulted beyond a general expression of opinion against the free trade policy.

A sale of home cooking and fancy work brought in a satisfactory sum in spite of the inclement weather, and a pleasing program included an informal address from Mrs. Thomas Mason, president of Rectory Street Club; readings by Mrs. Ed. Pellow, the Chesley Avenue Club president, and a jolly little duet from Dorothy Bathurst and Jean Venner.

ASK $1,000,000 OF CITY COUNCIL

Approximate Total of Debenture Requests To Date.

FINANCE COMMITTEE

Will Outline City of London Bill To-Day.

The finance committee of the City Council will to-day consider about $1,000,000 of applications for debentures, take steps for the preparation of the City of London bill, and take action of the proposed erection of a butter and eggs building on the market square.

Applications for debentures include $250,000 for the Public Utilities Commission, which may, however, be reduced before or during the meeting to $150,000; $200,000 for a nurses' home at Victoria and completion of the new children's hospital, $250,000 for Western University which will be necessary if the institution is to get an $800,000 grant from the province as well as donations from other municipilaties, and sundry requests for debentures from the London Railway Commission, and other bodies.

In the preparation of the City of London bill will also go a debenture issue to cover this year's public works program.

Proposals advanced by Ald. F. R. Watkinson that a new building be added to the market square group will also be considered. This proposition may be amended on the recent suggestions of Frank Smith, a market square grocer. Mr. Smith believes that north and south sheds at least should be inclosed, thus making the building available for butter and egg merchants, without considerable additional expense. It would also do away with the shed's present part-time use as a public garage, which use is said to be detrimental to the best interests of men engaged in the garage business.

QUEEN'S ALUMNI HOLD REUNION

Fifty From Western Ontario Honor Alma Mater.

PROF. MORRISON SPEAKS

Is Tendered Rousing Reception By Graduates.

The annual banquet of Queen's University Alumni of Western Ontario was held on Tuesday evening at the De Luxe Cafe. About 50 representatives from London, St. Thomas, Aylmer, Dutton, Strathroy, Watford and other centers assembled to renew acquaintances, pay their respects to their alma mater and to hear Prof. Morrison, of Queen's University. Prof. Morrison was tendered a rousing reception when he rose to speak on his very appropriate theme, "The Foundations of a University." His address was full of enthusiasm and wit and in it he championed the cause of the smaller university, claiming that when a university passed beyond a certain size, it ceased to be educative in the truest sense of the term. The smaller university, whose professors are intimately acquainted with the student body and by their personal contact exert an influence on them beyond the walls of the lecture-room, is, after all, he claimed, the great function of the university. One of the evidences of the success of this function is to be found in the spirit and enthusiasm which its graduates manifest in after years toward their alma mater and the contribution they are willing to make in the solution of her problems. The speaker looked forward to the day when there would be free trade in education. In that day no one university would be found monopolizing the field of education, but each would have a part in reclaiming those who were in abject ignorance, crying out for the light of knowledge. In that day, Western University would be found ministering to the needs of Western Ontario, Toronto University to the needs of Central Ontario and Queen's University to the needs of Eastern Ontario.

Prof. Morrison's address was a reply to the toast to Queen's University proposed by Rev. J. M. McGillivray, of Knox Presbyterian Church, St. Thomas. A vote of thanks to the speaker of the evening was moved by Prof. A. G. Dorland, of the department of history, Western University, and seconded by Rev. J. A. Shaver, of St. Andrew's Presbyterian Church, Strathroy.

In the absence of Dr. A. Vogden, principal of St. Thomas C. I., and president of the alumni, Rev. Mr. Stuart, of South London, the oldest graduate present, occupied the chair.

The address of the evening was followed by the annual election of officers. The officers for 1922 are: President, Inspector V. K. Greer; vice-presidents, Miss Mary McPherson, Rev. J. M. McGillivray, Dr. Jamieson, Prof. Detweiler, Mr. Bluett; secretary-treasurer, Major Graham; assistant secretary-treasurer, Mr. T. W. Oates; executive committee, Miss Storey, Major Shannon, Inspector Edwards, Prof. Dorland, Miss Henry, Mr. McWilliams.

A characteristic feature of these annual reunions is the singing of Queen's songs and the giving of Queen's yells.

CHILDREN UP TO FIVE ARE BLANK RECORDS

Dr. D. S. Detwiler Gives Interesting Address to Mothers' Club.

"All children up to five years of age are blank records, on which every passing impression is registered and held," was the opinion expressed by Dr. D. S. Detwiler, in an address to the Lord Roberts' Mothers' Club last evening on "Safeguarding the Health of the Children." Dr. Detwiler pointed out that between the ages of 5 and 12 years the child begins to record new and individual sensations, rather than carrying on the unconscious mimicry of earlier years. The speaker referred to the many minor ailments affecting the health of the young child, in particular adenoids and diseased tonsils, which should be at once removed.

"Every child should have plenty of play and plenty of fresh air and exercise, should sleep 10 hours each night, with the windows open, and should be given a daily bath, preferably cold," Dr. Detwiler said.

A gratifying attendance of members marked this opening meeting of the season, held on the second Tuesday of the month, which will in future be the regular meeting night. A further donation to the children's hospital was agreed upon and the executive will at once formulate plans for arranging some money-making event next month.

Mrs. D. S. Detwiler presided over the meeting and a pleasant social half hour, with refreshments, followed the address.

MORE EGGS THIS WINTER FROM EVERY HEN

Poultry Keepers In For Big Profit.

Poultry Experts agree that eggs are going to be scarce again this winter and prices possibly higher than ever before. So the Poultry Keeper who can get his hens laying heavily now is in for a golden harvest.

Henry Trafford, of Binghamton, N. Y., a recognized Poultry Expert, who for nearly eighteen years was Editor of Poultry Success, says most failures to make hens lay and pay big profits are due to the laying life of the average hen being too short. Every hen is born or hatched with 1,000 or more egg germs in her system, but usually is sent to market after one year of laying, and before she has laid 200 eggs. If kept and given proper care this hen might make the very best layer of high-priced winter eggs for at least three years to come.

How to work to get 1,000 eggs from every hen and to make old hens and pullets lay all through the cold winter months when eggs bring highest prices, double egg production and triple chicken profits. These and many other money making poultry secrets are contained in Mr. Trafford's "1,000 EGG HEN SYSTEM" of poultry raising, one copy of which will be sent absolutely free to any reader of this paper who keeps six hens or more. If you keep hens and want them to make money for you this winter, cut out this notice and send it with your name and address to Henry Trafford, Suite 469C Court Bldg., Binghamton, N. Y., and a free copy of "The 1,000 Egg Hen" will be sent you by return mail.—Advt.

A SAFE FURNACE

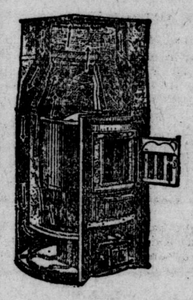

While the main function of a furnace is to heat a dwelling satisfactorily and economically, the question of health and safety is a most important one. The

BANNER PIPELESS FURNACE

is flawlessly made from the highest grade materials, and its automatic safety gas vent in the smoke collar absolutely guards against any leakage and danger from "coal-gas". Also, the air is thoroughly moistened and made healthy from the exceptionally large, properly placed water pan. Health, Economy, Efficiency are all embodied in the Banner.

Booklet of testimonials from hundreds of satisfied users sent upon request. Send for booklet "Winter Comfort in Your Home," which tells you all about the Banner Pipeless Furnace.

The Galt Stove and Furnace Company Ltd., Galt, Ontario, Canada.

AGENT IN LONDON: J. A. PAGE, 807 DUNDAS STREET.

The Oldest and Most Reliable TIRE REPAIR

CORDS AND FABRICS A SPECIALTY.

Art Wilkes

354 Wellington St. w.s Phone 2384

The Molsons Bank

INCORPORATED 1855.

Capital and Reserve.....$9,000,000.00

Over 130 Branches in Canada.

Safety Deposit Boxes

Are a good place for your private papers and securities, and may be had for the small rental of $2, $3 and $5 per annum.

J. R. WAINWRIGHT, Manager, Main Branch London and Sub Agency, Glanworth.

THOS. H. DREDGE, Manager Market Branch. w,s

BE SURE TO GET PARTICULARS FROM THE London Business Institute before enrolling for a Commercial or a Stenographic Course. Phone 7350.

NEW MODELS IN Astoria Shoes

SPECIALLY FEATURED AT $7.95

See the popular perforation patterns, as well as the plain, conservative style; English and French toes; fall weight; in Havana brown or black calf leathers. There's a style that will exactly suit you.

STEP INTO A PAIR TO-DAY. Now Shown in Windows.

ROWLAND HILL RELIABLE FOOTWEAR 160 Dundas St. and 475 Richmond Road

y

You can choose any article from our fine stock of Diamonds, Watches, Clocks and Jewelry and have it laid aside for Christmas at a big saving.

AGRANOVE'S, Square-Deal Jeweler and Optician. 644 Dundas St. Phone 1742-W. Open Evenings. y

Phone 6197 to Have Your Awning Taken Down and Stored.

CARTER & SON

Awnings and Waterproof Covers. 351 Glebe Street. y

O'Brien College

361 RICHMOND ST., LONDON. Day and night classes. Night classes Monday, Wednesday and Friday. Three nights for the price of two. Join now.

1000 Rooms (Fireproof) "Close to Everything"

King Edward Hotel TORONTO

Your stay at the King Edward is sure to be a pleasant one. Not only have we increased our accommodation but service to our guests is benefitted by our enlarged facilities.

Direction United Hotels Company of America.

Reservations can be made for any Hotel in The United Hotels Company's Chain.

Geo. H. O'Neil, General Manager. L. S. Muldoon, E. R. Pitcher, Managers. 4

THE CANADIAN LADIES' WEAR CO. THE SHOP FOR WOMEN. Where you buy for less. Out of the high rent district. 372 DUNDAS STREET, Between Colborne and Waterloo. y

WELL-SCREENED Lehigh and Scranton COAL

Size.	Per Ton.	½-Ton.	¼-Ton.	3 Tons or more.
Egg	$16.00	$8.25	$4.25	$15.75
Stove	16.25	8.25	4.25	16.00
Chestnut	16.25	8.25	4.25	16.00
Pea	12.50	6.50	3.50	12.00
Cannel	14.00	7.25	3.75	13.50

JENKINS FUEL CO.

493-499 YORK STREET. J12e TELEPHONE 1391

"WEAR-EVER" WEEK AND DEMONSTRATION

OCTOBER 17—OCTOBER 22.

"A Good Cook Is An Artist"

HER KITCHEN IS HER STUDIO AND HER DAILY MASTERPIECES OF COOKERY DELIGHT HER FAMILY.

"WEAR-EVER" ALUMINUM COOKING UTENSILS enable such a woman to give best expression to her art. Mrs. Shaw, who is experienced in the use of these famous utensils, will be with us all of the week, and in conjunction with the "Wear-Ever" Stewpan Sale we have arranged with the factory to offer some exceedingly practical "Wear-Ever" utensils at unusually attractive prices for this week only, as follows:

ALL CAPACITIES ARE WINE MEASURE.

1-Qt. Saucepan REGULAR 85c. SPECIAL 39c

2 1-2 Qt. Saucepan REGULAR $1.60, SPECIAL, each 98c

COVERS FOR SAUCEPANS ..... 14c EXTRA

8 Qt. Preserving Kettle REGULAR $3.15. SPECIAL $1.98

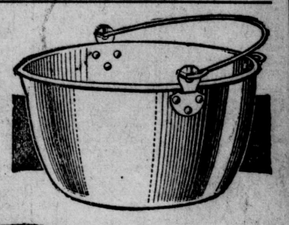

4-Qt. Windsor Kettle COVERED Regular $2.90. Special $1.89

SPECIAL ATTENTION TO MAIL ORDERS.

For postage on Small Saucepan add 10c

For postage on Preserving Kettle add 15c

For postage on 2½-quart Saucepan add 10c

For postage on Windsor Kettle add.... 15c

Cowan's Hardware, Ltd.

THE STORE WITH "A" STOCK.

125-127 DUNDAS STREET. PHONES 3461-3462.

Do You Prize Your Baking?

Are you always satisfied that your honest efforts are justly rewarded?

FOR SUCCESS USE ONLY

PURITY Baking Powder

Then, we feel sure, your baking will always be perfect, for Purity is guaranteed Pure.

25c Half Pound

Cairncross the Chemists

Four Graduate Druggists.
216 Dundas Street. Phone 880.
"Experts in Kodak Photography."

f

Made In Nine Grades

Lead Pencils, finest made—H., HH., HHH., HHHH., HB., B., BB., BBB. and BBBB. Sold by

Peel's Stationery

f

TRADE ELASTICA MARK

House Paint

for best results. Get it from

SCOTT Paint-Varnish Company

398 CLARENCE STREET.

f

Ebony Cannel Coal

For Grates. We deliver 500 lbs.
LERNER, 494 HILL. PHONE 1267-J.

y

Fine French Pearl Strands

Direct from the foremost Parisian laboratories, of such charming sheen and colorings they can scarce be told from the genuine. To be had in strands of varying lengths at prices as low as five dollars and as high as two hundred.

BARNARD'S

Where the finer pearls come from.
399 RICHMOND ST.
London. y

Agents for Bausch & Lomb

Stereopticons and Projectors

J. H. BACK & CO.
210 Dundas Street.

Smoke

T&B

A rich Virginia blend —cool smoking

24

CORNS

Lift Off with Fingers

"Freezone" on an aching corn, instantly that corn stops hurting, then shortly you lift it right off with fingers. Truly!

Your druggist sells a tiny bottle of "Freezone" for a few cents, sufficient to remove every hard corn, soft corn, or corn between the toes, and the callouses, without soreness or irritation.

STORM GRIPS LAKES

SARNIA, Oct. 11.—(Special to The Free Press).—With storm warnings issued for the lakes, Sarnia to-night is in the grip of a storm which is much like the old-time winter storms. The wind is blowing a gale and the temperature dropped to-night at an early hour to a few degrees of freezing point, with heavy rain falling.

WORKS EMPLOYEES CONSIDERED SAFE

Ald. Watkinson Hasn't Authority to Dismiss Them, Is Claim

NO. 2 COMMITTEE MEETS

Complaints About Streets and Sewers Are Heard

Listening to complaints of angry citizens who waited on the committee to register objections against the state of the roads, the action of the engineering department in fixing the grade of Langarth street at a high level and the inactivity of the committee with reference to construction of the storm and sanitary sewers for the Wellington road section, occupied the attention of No. 2 committee of the Council last night for the major portion of the meeting. The aldermen promised consideration of all the cases.

There was also some criticism of Ald. Watkinson for daring to state that all of the employees of the works department, which is directly responsible to No. 2 committee, would be fired and hired again on Saturday. Ald. Watkinson is chairman of No. 1 committee, and his action was considered anything but discreet.

QUESTIONS AUTHORITY.

"Where does Mr. Watkinson get his authority to do all this?" queried Ald. Drake. "I see where he is going to fire all the men in the works department next Saturday. Do you know anything about it, Mr. Engineer?"

"I know that none of the employees in my department will be fired on Saturday," answered Engineer Brazier.

"Mr. Watkinson won't fire anybody," interjected Ald. Ashton. "If he does, there will be a dead No. 1 committee on Monday."

"What right has he to butt into our work?" said Ald. Drake. "The only employees he can fire are the firemen and the policemen."

"Yes, and he is afraid to say any-

ASKS LOWER GRADE

U. A. Buchner appeared on behalf of Mr. Thornton to ask that the gradient of Langarth street be lowered in order that the street may not be so much above the lots. If the proposed grade is carried out some of the properties will be five feet below the level of the street, Mr. Buchner asserted. He questioned what was the necessity for raising the street to such a level. If it was done to secure sufficient drainage, as he had understood it was, he thought the city had taken a wrong course in depreciating private property to secure the desired drainage when the construction of a proper drain would be much cheaper and more desirable to the ratepayers on the street.

City Engineer Brazier explained that he has already lowered the grade by one foot from the first level proposed. He also pointed out that as much filling as is possible will be done on the lots. They are down in a water course, at any rate, and the city could not alter the gradient of the streets to conform to the low-lying properties.

Mr. Thornton objected that he did not mind having his "nose kept down to the grindstone," but when he was expected to turn the stone it was too much. In this he referred to the fact that he would be compelled to pay taxes for the work on the street, which will depreciate the value of his lots.

Chairman W. A. Wilson assured him that, while the question could not be officially opened again without a two-thirds vote, the case would receive due consideration.

ASKS REPORT

Thomas Blanchard asked for a report on the tiling of a creek which passes through his property. Engineer Brazier explained that this is not ready yet. It will be presented at the next meeting of the committee.

Residents of Wellington road wanted to know when the sanitary and storm sewers are to be installed in that section. The street is almost impassable and many of the people are "living over three feet of water" because of the lack of proper drainage.

"That street is in a terrible condition," agreed Ald. Brighton. "Something should be done. Then a strip of sidewalk which was washed away months ago had never been repaired. Those people over there have reasons to kick."

Engineer Brazier stated that the repairs to the walk would be made immediately. He pointed out that the sewer work could hardly be undertaken this year. The department has under way about $700,000 worth of sewer work now, and this is as much as can be handled in one season. The Wellington road section would cost $270,000 to complete.

It was also charged that several toilets are emptying into an old private drain on the Wellington road, which flows directly into the river. Ald. Drake suggested that the Board of Health should be asked to look into this, but it was deemed advisable to leave it alone for the present.

The engineer submitted it was all a question of whether the committee wished to undertake the extra work this year or not. It was finally left with him to bring in a report.

EVERYBODY TOO BUSY.

P. Mohan refused to go ahead with his contract to lay the siphon sewer under the river at York and Dundas streets. The Webster Construction Company, the next lowest bidder, declined the job last night because of too much work on hand now. The committee decided to call for new tenders.

APPROVES ACTION TAKEN

L. & P. S. property at Port to be Exchanged for Strip of Land Adjacent to Tracks.

The London & Port Stanley directors, after having viewed the property at Port Stanley which will be exchanged for a strip of land adjacent to the tracks in that village, have decided that the L. & P. S. Commission had taken the proper course. At a meeting the directors formally approved the commission's action and gave their consent for the transfer to be made. The deeds will accordingly be made over.

LONDON CHURCH CALLS DR. SOWERBY, TORONTO

Congregation of Maitland Street Baptist Church Seek Services of Former Londoner.

The congregation of Maitland Street Baptist Church has extended a call to Rev. (Dr.) A. T. Sowerby, Ph.D., LL.D., of Toronto. The call was forwarded early this week. As yet Mr. Sowerby has made no reply. He has been asked to succeed Rev. J. N. Norton, who has resigned the charge at Maitland street.

Rev. M. Sowerby is a former London pastor, having been at Talbot Street Baptist Church for a number of years. Some years ago he accepted a call to Toronto.

HYDRO IS HAMPERED BY ELECTRICAL STORM

Lack of Street Lights Due to One of the Feed Wires Being Broken by Sleet

Street lights throughout the city were not turned on until after 8 o'clock last night as the result of one of the three feed wires of the hydro being put out of commission by the electrical storm, which struck the city late yesterday afternoon.

E. V. Buchanan stated to The Free Press last night that the feed wire was broken within the city limits and that the two remaining feed wires are not sufficient to carry the load, and as a consequence the street lighting had to be abandoned. The house lighting was not affected by the break.

The storm, which was accompanied by a strong southwest wind and hail, struck the city about 4.30 o'clock and continued with severe intensity for over half an hour. The lightning was severe at times, but no damage was reported done in the city, apart from what the hydro suffered.

"Eyestrain causes headaches. See F. Steele, Optician, 210 Dundas street." f

CATCH BAD MEAT IN NICK OF TIME

Local Health Board Hears Charge Against Butcher

COMPLAINT ABOUT LANES

Filthy Milk Wagons Also Reported to Board

"Milk wagons fit only for hauling manure," and report of a butchering firm in the city grinding up putrescent meat into highly spiced sausages were two charges made by Sanitary Inspector Richard Sanders at yesterday's meeting of the Board of Health. Names were not given, and no action was taken by the Board of Health beyond Commissioner Sanders' advice to the inspector that he "coax" the recalcitrant offenders along to a better conception of their duty.

Mr. Sanders stated that drivers of milk wagons went about in the same clothes that they used in cleaning cow stables, and that one man had dispensed milk about the city clad in rubber boots, to which the odor of the barnyard still clung. "His feet," the inspector stated, "were kicking about amongst the milk bottles."

The butcher who was preparing to foist putrescent meat on the citizens of London disguised as "real country sausage," was discovered just in the nick of time. One hundred pounds of this meat were used in the process of manufacture. The whole lot was confiscated and treated with kerosene oil.

The Free Press asked the sanitary inspector for the name of the butcher in question, but the request was refused.

FILTHY LANES.

Mr. Sanders also complained of the filthiness of private lanes in the heart of the city.

The Board of Health decided to publish the salaries of its officials. "They receive little enough," Commissioner Saunders stated.

It was reported that the Provincial Board of Health approved of London's pure milk by-law.

J. G. Young, plumbing inspector, explained that he was co-operating to the fullest extent with the Public Utilities Commission in the matter of reporting new plumbing fixtures. The plumbing inspector also stated that the citizens were not apparently aware that the laying of private drains required the issue of a permit and the filing of a plan. Such was the case, however. These plans would be exceedingly valuable later on, the inspector commented, and would save future owners considerable sums in locating drains.

Impetigo was the most prevalent disease amongst children last month, 69 cases being reported.

A total of 321 cases of venereal disease have been treated at the Victoria venereal clinic this year, it was reported.

Sixteen cases of whooping cough were reported during the past month and 12 cases of diphtheria. Other communicable diseases were very light.

The public health nurse made 317 visits during the month.

MISS McNAUGHTON BURIED

The funeral of Miss Maria (Molly) McNaughton, daughter of Mrs. Mary and the late Titus McNaughton, who died suddenly at the home of her brother, John McNaughton, New York City, was held from the family residence, 650 King street, on Monday afternoon. Deceased was well known here, having lived in this city practically all her life and her sudden death was a great shock to a host of friends who held her in high esteem. The funeral services were conducted by Rev. D. C. MacGregor.

Besides her mother she issurvived by four sisters, Mrs. A. A. Reed, Brogan, Oregon; Mrs. Ethel Pearen, Ottawa; Mrs. Howard Eaman, Truro, N. S., and Miss Coral, living at home; two brothers, William, of Chicago, and John of New York City.

CHATHAM MAN'S SON IS BELIEVED DROWNED

CALGARY, Oct. 11.—W. A. Stevens, a prominent grain buyer and son of N. H. Stevens, mill owner, of Chatham, Ont., is believed to have been drowned in Chestermere Lake during a plunge there. His automobile, containing clothes, was found to-night. He had been missing since Friday.

Optimists

People with the Kruschen habit are called optimists. Half a teaspoonful every morning in a tumbler of hot water—for the sake of health and cheer. Enough for two months in a 75c bottle. All druggists. An English product for 164 years. Established 1756.

Kruschen Salts

Lymans Limited, Sole Importers.

16

LABOR DEMANDS FAIR WAGE CLAUSE

T. and L. Delegates Cross Swords With Board of Education

OVER COLLEGIATE WORK

Plea of Protection for London's Workmen Is Advanced

Charges that the Board of Education was ignoring the "fair wage" clause in its by-laws governing school construction, which clause was passed on in initiation of ex-Chairman E. R. Dennis and former Trustee R. W. Shaw some years ago, were made yestrday by mmbers of the Trades and Labor Council at a meting of the public school committee of which Trustee Harry Hayman is the chairman, and on a direct question put to Architect C. E. Carrothers, the fact that the contract for the new Collegiate Institute was let to an "outside" firm, without the inclusion of the fair wage agreement was admitted.

Chairman Coleridge, of the Board of Education, assured the delegation, consisting of R. H. Hessell, Walter Ellis, Donald Wright and Ernest Ingles, that the matter would be thoroughly investigated and definite action taken to remedy the matter insofar as the board had power.

KEEPING WORK AT HOME.

In the course of the discussion, discussion, Trustee J. B. Wright and Ernest Ingles crossed swords over the question of municipal protection. Trustee Coleridge asked, not with a view to controversy he carefully pointd out, if the delegation wished the Board of Education to restrict its contracts and purchases to the home market as far as possible. Mr. Ingles answered emphatically:

"We do. If I was running the London Board of Education all contracts and civic purchases would be restricted to the benefit of London manufacturers, London merchants and London labor."

Trustee Wright took issue with this. "Do you mean," he inquired heatedly, "that we should pay $40,000 more for a school building than we would by going outside."

"I do not. You gentlemen should at least credit us with a little intelligence," Mr. Ingles replied. "No such far-fetched situation would arise. The plan has been tried out in the West and it has proven a success.

And I may say that if I were running the Dominion of Canada, Canadian goods would be protected by protecting Canadian labor. The issue is the same, local or national.

BACKED BY HESSEL.

Mr. Hessel also joined the side issue between Trustee Wright and Mr. Ingles.

"London citizens, labor men have voted for an industrial area and have voted bonuses for new industries. We agree to that because we want London built up. But every time London money is spent in Hamilton, Toronto, Ottawa or elsewhere, we are bonusing, Toronto, Hamilton or Ottawa industries, not London industries," he said.

Mr. Hessel was the chief spokesman. He pointed out, initially, that ex-Chairman Dennis and Dr. Shaw had assured him that the Board of Education had subscribed to the fair wage clause along with the City Council. He stated, however, that Sacretary Tanner had been unable to find the minute of that action, and further, that in the building of two schools recently the successful contractors had tendered on the basis of the fair wage clause, but that they had hired men at wages from 50 to 100 per cent. lower, which had been so much additional profit for the firm in question. And also that the board had insisted that the clause be lived up to.

"Coming up to the present," Mr. Hessel stated, "the contract for the new Collegiate has been let without even a reference to the fair wage clause, which sets a minimum for certain trades. They have brought in outside men to work there, and meanwhile London skilled laborers are walking the streets.

"Nothing can be done about that now, but we want to secure assurance that such will not happen again."

NO FAIR WAGE CLAUSE.

Chairman Hayman then asked School Architect Carrothers if the specifications for the new Collegiate had contained a fair wage clause. "No." Mr. Carrothers replied.

Trustee Coleridge then asked: "Are you willing that citizens pay $40,000 more for a school building in order that city work may be carried out by city firms?"

Mr. Hessel replied in the affirmative.

"Then," the board chairman stated, "you regard us as trustees of only a section of the people."

"No," Mr. Hessel replied, "not that. But we hold that labor in London has not been given a square deal. The company building the Collegiate, I understand, are employing carpenters for 10 hours a day, when the union rule is eight hours, and they are paying them no overtime. I do not suggest that the work should be slowed up, but we do ask that this overtime be cut out and more men employed. There are skilled laborers in London that have been out of work for four months."

ATTACKS LONG DAY.

Walter Ellis then took the floor. He went thoroughly into the question of the 10-hour day at the Collegiate, as alleged by him. He also stated: "I went up there last spring with other carpenters and asked for a job. They wouldn't give me a job because I had the union labor button in my coat."

Trustee Hayman asked: "Did they tell you that they wouldn't employ you because you wore the union label button?"

"No," Mr. Ellis replied.

"I understand," said Mr. Hayman, "that the Kingston Construction Company is paying more wages to good bricklayers than the union schedule allows."

"You only hear of cases of that kind," Mr. Ingles interpolated. "The other side of the story rarely comes to light."

"The Collegiate contract is let and over with," Mr. Hessel said in conclusion. "But we do request that the board sees if it has a fair wage by-law and that it be lived up to; if there is no such by-law that one be passed at the earliest moment possible, in view of what I anticipate during the coming winter."

"We will look into it thoroughly," Chairman Coleridge and Trustee Hayman assured the delegation. "In the meantime our records are open for your inspection."

POLITICIANS CAN NOT USE SCHOOLS

Public Schools Barred for Federal Election Purposes

ONE REQUEST REFUSED

Organizations Using Schools for Functions Must Pay

No city schools will be used for political purposes during the coming federal campaign, was the decision of the public school committee of the Board of Education yesterday afternoon. S. Frank Glass asked for the use of the Pottersburg School at an early date, but this request was turned down. Secretary Tanner stated, because of the N. C. L. party were permitted to use the schools the other party would have to be extended the same courtesy."

The committee also decided that no schools should be let for entertainments, receptions or bazaars without the orgaanization behind the movement paying the cost of such use. The actual determination of cost was left in the hands of the school architect.

COST ABOUT $10.

The request of the London Drama League that they be given the use of Ryerson School for the presentation of a Barrie play was granted on that condition. The same condition will apply to the use of the Lord Robert's swimming pool by the Y. W. C. A. The cost for the evening's use of a school will be about $10.

The matter of a new high school site in South London was referred to the Collegiate committee for investigation and report. The public school committee decided that it had no jurisdiction in the matter of changing the proposed location of the south branch high school from the Tecumseh avenue property, a move made necessary now through the early probable extension of Richmond street to the city limits.

SAYS BREAD WAR TALK ALL HOT AIR

Grocers Hold Meeting to Discuss Situation; Bread to Stay at 10 Cents

A meeting of the retail grocers of the city was held in the Chamber of Commerce last evening to discuss the "bread war" which was supposed to have been raging between the grocers and bakers during the last few weeks.

Harry Ranahan, who presided at the meeting, stated that all talk of a bread war between them was nothing more or less than a lot of hot air, as was also the talk of getting cheaper bread.

He said that the best quality bread was at present selling at 10 cents a loaf and that the grocers, instead of paying 9 cents as formerly, were getting it wholesale at 8½ cents, and in one case at 8 cents a loaf. He remarked, further, that they were trying to get all the bakers in the city to supply them with bread at 8 cents a loaf and that they would be able to make 2 cents, where at present they are only getting 1½ cents, to help meet the great overhead expenses. He added that as far as he could see there would be no further lowering of prices.

Several complaints were lodged regarding people who go to large wholesale firms, take the products they purchase over to the market square and dispose of it, and the grocers were asked to look into the matter.

A committee, composed of H. P. Rosser, Frank Pierce, Thomas Shaw, Ald. G. B. Drake, George Farrell and Harry Ranahan, were selected to take the matter up with No. 1 committee at their meeting this afternoon.

Fat That Shows Soon Disappears

Prominent fat that comes and stays where it is not needed is a burden, a hindrance to activity, a curb upon pleasure. You can take off the fat where it shows by taking after each meal and at bedtime one Marmola Prescription Tablet. These little tablets are as effective and harmless as the famous prescription from which they take their name. Buy and try a case to-day. All druggists the world over sell them at one dollar for a case, or you can order them direct from the Marmola Co., 4612 Woodward avenue, Detroit, Mich. You can thus say good-bye to dieting, exercise and fat. —Advt.

Run No Risks

when symptoms of indigestion occur. Act quickly before these become obstinate.

Take

Beecham's Pills at once. In many cases a few doses will bring relief. Their success in stomach, liver and bowel disorders proves the worth of

BEECHAM'S PILLS

Sold everywhere in Canada. In boxes, 25c., 50c.

FRANK McLACHLIN'S Used Car Specials

FOR TUESDAY, WEDNESDAY AND THURSDAY, THIS WEEK.

A chance to save some money. We have just taken in a D-45 McLAUGHLIN TOURING, four first-class tires, body and top in fair condition, running very good. Will sell as if before putting it through our shop for $650

$595 will buy a FORD SEDAN, 1918, Gray & Davis starter, H. & D. shock absorbers, tires A1, mechanical condition good.

USED FORD ROADSTERS are scarce. Here is your chance. We have one with four tires nearly new, mechanical condition good. for quick sale $295

FRANK McLACHLIN

OVERLAND, STUDEBAKER AND PACKARD DEALER.

86-90 KING STREET, Half Block West of Market.

J111

RAIN DELAYS ROADMAKERS.

TORONTO, Oct. 11. — The present rainy spell is seriously handicapping road work throughout the province and if it continues much longer will force the abandonment of part of the program mapped out for this season by the provincial department of highways. In ordinary years the department reckons upon getting through with the last of its cement and bitulithic paving by October 15, but it will be impossible to get all of it done by that time. Two of the roads held up are the Dundas road and the section of highways near Pickering.

A·HAPPY·BABY·MAKES·A·HAPPY·MOTHER

A DOCTOR'S GLAXO GIRL
AGED 4½ YEARS

Her Father says: "Having acted as obstetric physician of a large home for Twilight Sleep, I prescribed Glaxo exclusively; also for my own baby girl, with entire satisfaction."

Even if you had $100,000 a year

you could not buy better food for your baby than Glaxo

The Glaxo *your* Baby has is just the same, just as good, as the Glaxo we supplied for the Queen of Italy's Baby. And you do not have to have $100,000 a year to *afford* Glaxo. For Glaxo is a *complete food*, simply and easily mixed with boiling water only. No milk or cream is required, because Glaxo itself is milk and cream, made safe and suitable and easily digestible for Baby by the Glaxo Process. *You have nothing else to buy.*

BY ROYAL APPOINTMENT TO THE COURT OF ITALY.

Glaxo

BY ROYAL APPOINTMENT TO THE COURT OF SPAIN.

The Super-Milk

"Builds Bonnie Babies"

Glaxo is sold by Druggists throughout Canada

Send 50 cents for the 136-page Glaxo Baby Book.

For 50 cents we will send you the 136-page Glaxo Baby Book and a Glaxo Weight Chart. In addition, we will send to Expectant Mothers who state the month Baby is expected, our booklet "Before Baby Comes" and a Special Recipe Book. If you do not think the Glaxo Baby Book alone worth many times 50 cents, we will willingly return your money. Write today to our Agents below.

If you have any difficulty in obtaining Glaxo, write to the Sole Agents for Canada:
HAROLD F. RITCHIE & CO., Ltd., 10 McCAUL STREET, TORONTO 19

FREE

This Ten-Day test costs you nothing. Simply mail the coupon. Then watch the delightful effects.

Do This

Then see if your friends notice prettier teeth

Make this pleasant ten-day test. See what it does for your teeth. Then judge for yourself — by the clear results — how much this method means.

Millions of people have thus found a way to whiter, cleaner, safer teeth. And you will also find it.

It fights film

This method combats the film on teeth — that viscous coat you feel. Film is the teeth's great enemy. It clings to teeth, gets between the teeth and stays.

Brushing in the old ways does not end this film. And most tooth troubles are caused by what is left.

Film absorbs stains, making the teeth look dingy. It is the basis of tartar. It holds food substance which ferments and forms acid. It holds the acid in contact with the teeth to cause decay.

Millions of germs breed in it. They, with tartar, are the chief cause of pyorrhea. Very few people have escaped these troubles caused by film.

Two new methods

Dental science has now found two methods to fight film. Many careful tests have proved their efficiency. Leading dentists everywhere now advise their daily use.

The methods are embodied in a dentifrice called Pepsodent. Other factors, now considered essential, are included with it.

Pepsodent combats the film with every application. It keeps teeth highly polished, so film less easily adheres.

It also stimulates the salivary flow. That is Nature's great tooth-protecting agent. It multiplies the starch digestant in the saliva, to digest starch deposits which so often cling and form acid. It multiplies the alkalinity of the saliva, to neutralize the acids which cause tooth decay.

Thus every use brings five desired effects which old methods failed to bring.

The modern way

Pepsodent is based on modern research. It does what authorities now regard as essential. Half the world over it is displacing old methods, largely by dental advice.

Send the coupon for a 10-Day Tube. Note how clean the teeth feel after using. Mark the absence of the viscous film. See how teeth whiten as the film-coats disappear.

Watch all the good effects. The book we send will tell the reason for them. Then decide if this method, in your family, should supersede the old. Cut out the coupon now.

Made in Canada

Pepsodent REG. IN CANADA

The New-Day Dentifrice

The scientific film combatant, approved by modern authorities and now advised by leading dentists everywhere — to bring five desired effects. All druggists supply the large tubes.

10-Day Tube Free 730 Can.

THE PEPSODENT COMPANY
Dept. B, 118 Sherbourne St., Toronto, Ont.
Mail 10-day tube of Pepsodent to

ONLY ONE TUBE TO A FAMILY

ARE BRITISH TO THE VERY CORE

Col. Brown, in Address on "Canadianism," Tells of Unity

SPEAKS TO GIRLS' CLUB

Inspiring Address Given at Y.W.C.A. Last Night

"You cannot understand the spirit of Canadianism apart from the British Empire," declared Lieut.-Col. Walter Brown, executive secretary of the Western University, in an address on "Canadianism" to the Girls' Canadian Club last evening. "We are just as British here in Canada, just as much a part of the British throne as the people of Old London.

"We love the British throne and the royal family; we love British ideals and laws and institutions and all that goes to make up British citizenship," Col. Brown said. "The throne stands as the unity, the soul of 400,000,000 people, and the sovereign is the expression of that soul. In the great republic to the south of us they have no personality as their head, rather they have a flag. We, too, have a flag, but we have more than that, we have the lifting power, the psychological focus, in the royal family, and it is the royal family that binds the British Empire together.

Before an audience that overflowed the capacity of the King street Y. W. C. A., marking in a gratifying manner the beginning of a second season of activity in this the first Girls' Canadian Club to be formed in the Dominion, Col. Brown struck a strongly imperialistic note when he declared that the "whole mechanism of the League of Nations is in the British Empire and the league itself is an effort to make the other nations of the world assume a share of world responsibility.

CANADA'S RESOURCES.

Outlining the vast resources of Canada, including a graphic description of the 30,000 square miles of mineralized rock in Northern Ontario, and the great agricultural opportunities of the Canadian West, the speaker declared that the average Canadian does not know enough of Canada. "Right here in Western Ontario, if we were to draw a circle encompassing say 200 miles around Sarnia we would find the richest area on the continent," he stated.

Col. Brown was strong in his advocacy of the cause of womanhood. "When it comes to carrying on the traditions of the race, of promoting race efficiency, it is the women who count," he said. "It was the women at home who kept up the morale of the Canadian army overseas and it is the mothers of Canada of the future who will make this country the bulwark of Christian liberty."

"It is not in the richness of our resources that our greatest wealth lies," Col. Brown said in conclusion. "The best product of our race is the spirit of our people, the pioneer spirit of our ancestors, repeated in the sons and daughters of the Canada of to-day."

OFFICERS SPEAK

An address from Mrs. F. E. Leonard on the Canadian Club convention, held this fall in Winnipeg, and addresses of welcome from Mrs. C. B. King, Y. W. C. A. president, and Miss Gladys Baldwin, club president, were included on an interesting program. Orchestral music, solos by Miss Gladys McEvoy and readings by Miss Jean Walker were additional features. Supper and a pleasant half-hour chat between old and new club members concluded a wholly successful initial meeting.

"Eyestrain causes headaches. See F. Steele, Optician, 210 Dundas street." f

MEIGHEN SUPPORTERS FILL GLANWORTH HALL

GLANWORTH, Oct. 11.—Supporters of the Meighen Government filled the hall to capacity here to-night as the first step of preparation for the coming federal fight. Supporters from all over Westminster Township turned out and the enthusiasm shown forecasted strong support and unity.

An executive was chosen for the township, and conveners were elected for each subdivision as follows: President, William Boler, Lambeth; vice-president, Richard Rose, Glanworth; secretary, E. Routledge, Wilton Grove. Conveners of the 12 subdivisions: Hugh Kernohan, Belmont; Norman Munro, Wilton Grove; Joseph O'Brien, Wilton Grove; Charles Parkinson, Ealing; Robert Brown, Wilton Grove; William Boler, Lambeth; Fred Boyce, Wilton Grove; W. E. Wright, Glanworth; G. McMurray, Tambling's Corners; E. McKone and Sextus Abel.

S. Frank Glass, late member for East Middlesex, addressed the gathering and spoke highly of the Government leader and of his stand on the tariff question, pointing out how United States plants now operating here would have to move out if it were not for the protective tariff upheld by the Meighen Government. Mr. Glass also stated that Canada's prosperity generally was in large measure attributable to the tariff.

When You Need "Gas"

Stop at the Imperial Premier Winter Gasoline Sign displayed by good dealers everywhere.

IMPERIAL PREMIER WINTER GASOLINE

made especially for cold weather driving. Will give you greater mileage and more satisfaction at less cost than any gasoline you can buy.

If better gasoline could be made, Imperial Oil Limited would make it.

PEACE DOVE AT IRISH PARLEY

First Anglo-Irish Sessions Without Friction.

NO OUTWARD INCIDENT

Griffith Speaks For the Sinn Fein Delegation.

LONDON, Oct. 11.—(Canadian Press Cable.)—British and Irish delegateas to the conference, which aims at settling the future of Ireland, held two two-hour sessions at No. 10 Downing street to-day, adjourning after the afternoon session until Thursday, in order to enable Mr. Lloyd George to grapple with the unemployment situation.

Both sessions were business-like, even the greeting of Mr. Lloyd George to the visitors from across the channel being hearty but formal.

The official communiques, issued at the conclusion of the proceedings, did not disclose the subjects discussed, but it was understood that the matter of procedure, upon which the Sinn Fein delegates placed much importance, occupied the greater part of the time. No notes of speeches and discussions at either meeting were taken. In fact, no stenographers were present, and both the British and Sinn Fein delegates maintained silence as to what happened.

PROCEEDS SMOOTHLY.

It was gathered, however, that the conference proceeded along anticipated lines and that nothing thus far has occurred to jeopardize its success. It is probable that the question of alleged breaches of the truce by both sides was taken up and the British and Sinn Fein officials have been more concerned about this subject, both being desirous of having the conference conducted in an atmosphere of peace.

The Irish delegates were aware, before they came to London, of dissatisfaction on the part of the British Government regarding the alleged breaches of truce, and they had no intention of unduly stressing that question, but were anxious for a mutual understanding on the matter.

The British authorities also are irritated over the resumed activities of the Sinn Fein police and law courts in Ireland, which are carrying on the work of punishing breaches of ordinary law and adjusting litigation. Recruiting for the Irish republican army, which in County Clare alone is said to have brought 15,000 men under arms, is another matter which the Government has taken exception to, and so long as any doubt of settlement remains the Government will endeavor to secure the position that each party continue just as when the truce was declared.

It is believed that both parties can arrive at a satisfactory arrangement in this regard.

The Sinn Fein delegates were cheered as they drove away from No. 10 Downing street in motor cars. They refused to answer questions put by newspaper correspondents.

NO NEWS FOR WEEKS.

One of Mr. Lloyd George's secretaries, who received the newspaper men just after the conference opened, smilingly said, "You cannot expect any news for weeks yet."

When this morning's conference opened the Irish delegates, after an exchange of introductions, took seats at the Cabinet table, with their backs to windows overlooking the Horse Guards' Parade, with the British representatives opposite them. Strictly speaking, nobody presided, in the ordinary sense of the word, but Mr. Lloyd George was the spokesman at the outset for the British and Arthur Griffith for the Irish.

Mr. Lloyd George's remarks were brief, as was the reply of Mr. Griffith, and the conference settled down to the work in hand. Sinn Fein sympathizers outside sang hymns during the opening stage of the conference.

The text of the communique given out after the first session follows:

"The first session of the conference on Ireland was held in 10 Downing street at 11 o'clock. Those present were the British representatives, Prime Minister Lloyd George, Lord Birkenhead, Winston Spencer Churchill, Sir L. Worthington-Evans, Sir Hamar Greenwood and Sir George Hewart, and the Irish representatives, Arthur Griffith, Michael Collins, Robert C. Barton, Eamon J. Duggan and George Gavan Duffy. There also were present two British secretaries and Erskine Childers and John Charters, the Irish secretaries. The conference adjourned until 4 o'clock.

There seemed to be a disposition to consider the sending of an invitation to Belfast, asking that the Ulster Government send representatives to the meeting, and it was possible that such a step would be taken. Ulster has thus far stood aloof in the negotiations between the British Government and the Sinn Fein, but there seemed to-day to be some sentiment in favor of calling both Northern and Southern Irishmen together in an effort to reach, once and for all, a definite understanding.

LITTLE COMMENT.

It is doubtful if there was ever an opening day of an important conference in London marked by so little newspaper comment as to-day's meeting. Several of this morning's journals refrained altogether from discussing the conference, while others assumed an attitude of restraint, manifestly balancing between hope and fear. The proclamation issued at Dublin last night by Eamonn De Valera, in which he called for unity of Ireland, was issued too late to be reviewed editorially, some papers finding room only for a summary of the proclamation in their news columns. There were no predictions relative to the outcome of the deliberations of the conferees and it was recognized that the result of the negotiations was as uncertain as they have been at any time since early last July, when they were initiated.

The London Times, anxious for good results, said that recent events should have "led both England and Ireland to learn the blessedness of concord through the bitter experience of strife," and that such progress as actually had been made should inspire confidence in the ultimate success of the negotiations.

ADVISES OPTIMISM.

The public was advised by The Daily Chronicle to "blend prudent caution with optimism." The newspaper remarked that the negotiations leading up to to-day's meeting had done nothing material to narrow the wide gulf between the views taken on each side of the question.

"Of the many conferences held regarding Ireland," declared The Daily Mail, "there has never been one with such sharply contrasted possibilities for good or evil."

The Dail Eireann representatives were models of punctuality this morning. They stepped out of their automobiles in front of the prime minister's official residence at exactly 11 o'clock, the hour arranged for the opening of the conference.

DELEGATES ARRIVE.

Mr. Lloyd George and the members of the British Cabinet forming the Government delegation were in the Cabinet room, where the conference is being held, when the Irish representatives arrived. Arthur Griffith was the first to enter, being followed closely by Michael Collins, who slipped in quickly to avoid photographers. They were accompanied by Robert C. Barton, Eamon J. Duggan and Gavan Duffy, the other members of the Dublin delegation, while Erskine Childers and John Charteres, who, although not members of the Irish mission, were expected to play an important part in the negotiations as advisers, followed.

A crowd of several hundred persons had gathered in Whitehall, at the end of historic Downing street, which was kept clear, except for photographers and newspaper men, of whom there were a large number, representing journals in many parts of the world. The crowd gave the Sinn Feiners a cheer as they passed through the high-timbered gates which were erected some months ago at the entrance of Downing street, when there was apprehension that an attack might be made upon the Government offices.

A number of Sinn Fein flags were displayed by the people, mostly Irish, who cheered the delegates when they recognized them, which was not easy, as they were in closed cars. Sinn Fein emblems also were worn by many, while Englishmen were busy trying to sell the emblems to passersby. One young Irishman held aloft a placard reading: "Peace and justice." Most of the delegates sat impassively as they passed, but some acknowledged the cheers by lifting their hats.

The members of the Dail Eireann had become used to demonstrations during the meetings of the Dail in the Mansion House in Dublin during the past two months, but Mr. Charters, whose work in the intelligence service of the British Government had kept him out of the public eye, seemed a little dazed by it all. He rode on the seat with the driver, looking wonderingly through his monocle at the demonstrators.

PROVINCE OPENS SAVINGS BANKS

Deposits Will Be Accepted By Treasury Branches.

FINANCE RURAL CREDITS

M. E. McKenzie Appointed Director of Branches.

TORONTO, Oct. 11.—(Special to the Free Press.)—The people of Ontario are to be given an opportunity to loan their savings to the Ontario Government. It was announced to-day that the Government had given approval to the scheme by which the province will open subtreasury branches at central points for the purpose of accepting deposits from the public, probably at four per cent. interest. This acton was taken under the legislation of last session.

The subtreasury branches will be under the administration of Hon. Peter Smith, and will probably be opened in half a dozen places as a starter and at other points from time to time as circumstances seem to require.

PART OF CREDIT PLAN.

The plan to accept deposits from the public had its beginning in the necessity for providing funds for the rural credits system provided for last session. At that time Mr. Doherty brought in legislation permitting deposits to be taken, and the bill was made wide enough to permit the money to be used for other purposes. It is not the intention of the Government to enter the banking business, but it is anticipated that after the requirements for short and long rural loans have been met there will still be an excess of deposits which can be invested in bonds of the province or school bonds or debentures. Regulations, of course, will be adopted to keep deposits sufficiently liquid to meet demands on the part of depositors.

It is not proposed to make loans at rates which will be under current reasonable rates charged by regular institutions. Furthermore, all moneys received on deposit will be used immediately in the province and will not therefore be diverted either from circulation or from productive uses.

DIRECTOR IS APPOINTED.

To administer the work involved in the carrying out of this policy the Government has appointed M. E. McKenzie with the title of director of subtreasury branches. A native of the county of Elgin, Mr. McKenzie was educated at the public schools and in Tillsonburg Collegiate Institutae. In 1907 he entered the service of the Traders Bank at Sudbury. He served in the head office of the Royal Bank at Montreal, and afterwards served at Toronto, St. Marys, Tweed and Burlington, being manager of the branches at the last two places.

Great 10-Days Sale At This Store

"Wear-Ever" Aluminum

Special Stewpans, 39c Each

Less Than Half Regular Price

For 10 days only this one quart (wine measure) Stewpan, as illustrated here, will be sold at this store for the above price, which is not half the regular price.

This together with five other sale specials will afford a wonderful opportunity to begin your collection of aluminum wear or to complete your outfit if already started.

39c If Mailed 10c Extra

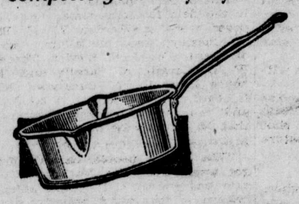

No Coupons Necessary

This is a straight sale and no coupons will be necessary to procure these bargains.

It will not be a bad suggestion to procure some useful gifts for later on from the utensils listed here.

The 1-Quart Saucepan pictured is the big feature of this sale, but none of the pieces listed here will be sold at these prices after October 22.

This Saucepan is best "Wear-Ever" Aluminum.

If Mailed 10c Extra For Postage

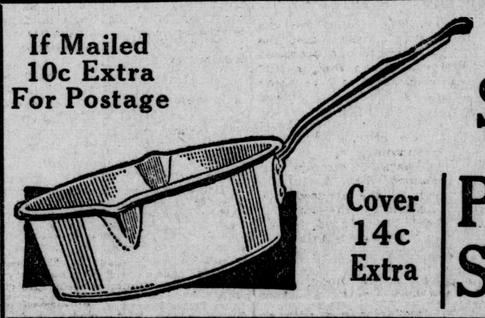

1 Quart Saucepan

Cover 14c Extra

Price Sale 39c

Other Sale Specials

"WEAR-EVER" DOUBLE BOILERS
2-quart size. Special at $2.49. If mailed, 15c extra.

"WEAR-EVER" 10-QT. PRESERVING KETTLES
Special $2.49. If mailed, 20c extra.

"WEAR-EVER" SEAMLESS BREAD PANS
Special 69c. If mailed, 10c extra.

"WEAR-EVER" WINDSOR KETTLES
With new style covers. Special $2.49. If mailed, 20c extra.

"WEAR-EVER" STRAIGHT SAUCEPOT,
With cover, $1.89. If mailed, 15c extra.

$2.49 "Wear-Ever" Double Boilers
2-quart size. Special $2.49
If mailed, 15c extra.

$2.49 "Wear-Ever" 10 Qt. Perserving Kettles
Special $2.49
If mailed, 20c extra.

69c "Wear-Ever" Seamless Bread Pans
Special 69c
If mailed, 10 extra.

$2.49 "WEAR-EVER" WINDSOR KETTLES
With new style covers. Special at $2.49
If mailed, 20c extra.

$1.89 "WEAR-EVER" STRAIGHT SAUCEPOT
With cover $1.89
If mailed, 15c extra.

NOW IN STOCK.
"Horrockses" Draphaline For Lingerie. 85c YARD.

SMALLMAN & INGRAM LIMITED

AFTER THE SHOW.
Dainty Afternoon Tea Served in the Restaurant. Fourth Floor.

PLAYER'S NAVY CUT CIGARETTES

10 for 18¢
20 • 35¢

And in tins of 50 & 100

Superb Quality
Finest Workmanship
Greatest Value in the World

How Millions Now End Corns

They First Stop the Pain Instantly This Easy Way

SOME years ago a famous expert found a new way to end corns. A laboratory of world-wide fame adopted and produced it.

Thousands of people tonight will stop the pain throbbing and then bid farewell to corns. Corn troubles everywhere have largely disappeared.

The way is Blue-jay—the liquid or the plaster. Apply it by a touch. The pain stops instantly. The whole corn soon loosens and comes out.

The way is gentle, easy, quick and sure. It is scientific. Quit old ways and try this one now. Watch what it does to one corn.

Join your friends, who never let a corn pain twice. Begin tonight.

Your druggist has

Liquid or Plaster

Blue-jay

stops pain—ends corns

a Bauer & Black product

GUELPH MAN, AGED 70, SENTENCED TO YEAR ON CHARGE UNDER O.T.A.

GUELPH, Oct. 11.—Convicted before Magistrate Watt to-day on a charge of selling liquor, Fred Leader, aged 70, of this city, was sentenced to one year in the Ontario reformatory. As the accused had served 12 months in the county jail on a similar charge in 1919, to-day's penalty was imposed without the option of a fine. Leader pleaded "not guilty" to the offense.

R. D. McKinnon, counsel for the defendant, gave notice of appeal, and pending the hearing before His Honor Judge Spotton, Leader was allowed out on $1,000 cash bail.

MURINE FOR YOUR EYES

You Cannot Buy New Eyes

But you can Promote a Clean, Healthy Condition

Use Murine Eye Remedy "Night and Morning."

Keep your Eyes Clean, Clear and Healthy.

Write for Free Eye Care Book.

Murine Eye Remedy Co., 9 East Ohio Street, Chicago

TOWERS WATERPROOF CLOTHING

The Twenty-Twenty Coat

Keeps you bone-dry in wettest weather.

Fine for Motorists Farmers and Teamsters

Diagonal fastening across front, protects knees and legs. Satisfaction guaranteed on every Fish Brand Garment.

Sold Everywhere.

Tower Canadian Limited, Toronto
Halifax Vancouver Winnipeg

TOWER'S FISH BRAND

NO WORD ON CONDITION OF LADY BECK OPERATED ON AT TORONTO TUESDAY

TORONTO, Oct. 11.—Late to-night attending physicians refused to give out any statement regarding the condition of Lady Beck, who was operated on this afternoon in the General Hospital. Lady Beck was taken suddenly ill on Sunday night.

Regularity

Nujol makes you regular as clockwork.

Without forcing or irritating, Nujol softens the food waste. The many tiny muscles in the intestines can then remove it regularly. Absolutely harmless—try it.

The Modern Method of Treating an Old Complaint

Nujol

For Constipation

YNOD REACHES UNION PROBLEM

hurch Union Debate One of Session's Most Important.

EGARDING PRESS REPORTS

uggestion To Censor Newspaper Copy Is Turned Down.

HAMILTON, Oct. 12.—(Canadian ress Dispatch.)—Delegates of the wer house of the General Anglican nod this morning again took up the urch union debate shortly before adurnment. The best part of the session as taken up disposing of unfinished otions and routine business.

The question of church union, when rther discussed this afternoon, is exected to provide one of the most portant debates of the synod. It is essible, also, that some decision will reached to-day in the lower house. eplying to criticism regarding alleged accurate press reports, Rev. Dr. Renin, chairman of the press committee, fused to sanction a suggestion that ports be censored.

"What might be considered a very portant debate by us might not be nsidered as such by the newspapers," said. "Let us have absolutely indendent reports, without interference."

The absence of Rev. Dean Shreve, who as recently injured in an accident, erted what promised to be a very rm debate on a contentious subject. was to have presented a motion for e permissive use of the prayer of lation and the invocation of the Holy host in the canon of consecration, cording to arrangement in the Amerin prayer book.

In order to secure the legislation cessary so that the primate be powered to grant the degree of vinity a joint committee from the per and lower houses will shortly be pointed.

Rev. Dean Starr has been elected esident of the society of deans and v. Dean Owen the secretary.

R. PIDGEON'S REPORT

Rev. G. C. Pidgeon, D. D., pastor of oor Street Presbyterian Church, Tonto, presented the report of the cial Service Council of Canada, prior the presentation of the report of the uncil of the Church of England, which urch is a unit of the Social Service uncil of Canada.

Dr. Pidegeon pointed out that the rk of the future was positive rather an negative. It is examining vital tistics of all the provinces to ascern birth and infant death rates. It d been found that the infant rate as 42 per cent. of the entire death te. In one province it was as high 47 per cent. In five provinces it had en found that the percentage death te of children under one year was eater than that of deaths in the war, battles included. In this way the uncil of Canada was bringing to the tention of the authorities the need d value of public health work.

Divorce statistics were being compil- and moving pictures scrutinized. e effect on children, gorged with 000,000 feet of United States films, ought into the country last year, as posed to 55,000 feet of British films, as held up for the consideration of synod. With regard to women's urts statistics were also being colted, the work of the Council of Canalong these lines being stated to be at helpful to Governments in getting proper perspective and lining up a licy.

UTIOUS ON MARRIAGE LAWS

W. F. Cockshutt, of Brantford, ced the opinion that a vast amount work was being rushed through the nod without due consideration. Reding marriage laws, he thought there d been too much "railroading" and begged that anything sent on to the islatures of the country should be ry carefully considered.

"The country is overloaded with islation. There are thousands of ws on the statute books that are irely inoperative. I do plead with that you hesitate to send on to the al or federal governments any proals unless you are certain they are improvement on existing laws," said Cockshutt.

"To meddle with the sacred rights of thousand because there was one ong was carrying meddling too far. threatened to take all the honey of the lives of young people, Mr. ckshutt asserted in an appeal against clause in the report which anced that the council had under conideration the question of requiring alth certificates before marriage. ese things, he asserted, went down o the private affairs of individuals. These things should not be inflicted on hundreds or thousands for the ke of catching one," added the aker.

"I have sat through many synods and n many useless resolutions I go ough and I want to beg that this n't be sent to the Legislature."

After vigorous criticism of the legislon proposed by the Social Service uncil the synod refused to indorse the ommendation that a week's notice required from those who desired to rry. The cry of "paternalism" and fringement of the rights of the individual" proved so insistent that the clause in the report dealing with the subject was referred back to the executive for further consideration.

WORK FOR DIOCESE.

Canon Vernon said the matter of providing homes for unmarried mothers must in the last analysis be a diocesan work, which the synod should promote. A larger ministry for the outcast, the lonely and the unmarried mother and the lonely babe than in the past must be undertaken.

Canon Scott, of Quebec, deprecated the fact that the battle against the traffic in girls had not been joined in by all the nations. He moved a resolution that rescue homes be established in all dioceses.

Capt. Meilish, of Vancouver, dealt with the heavy traffic in drug smuggling. An appeal will be made to the federal health department to try and lessen the importation of narcotics.

Bishop Bidwell, of Ontario, recommended the extension of community centers in this province. Cottage hospitals and other needed facilities for women giving birth to children were included.

The adoption of the report preceded the adoption of a number of resolutions arising out of it.

These concerned a standard of purity, a Christian standard of marriage, the importance of the marriage contract, notice of intention to marry, which advocated a week's public notice from those about to marry. Exception to the last-mentioned was taken by Judge Thompson, of Cranbrook, B. C., which said smacked too much of paternalism.

DISCUSS ANNULMENT CASE

In the face of an eloquent appeal from Canon Scott to let well enough alone now the victory had been won for the Protestant churches, the synod at the afternoon sitting adopted a resolution rejoicing that the decision of the Privy Council in the Tremblay-Despatie case had made illegal the annulment of mixed marriages between Catholics and Protestants. Considerable opposition was voiced to that portion of the resolution moved by Archdeacon Ingles, of Toronto, which read: "The synod rejoices that by a recent decision of the Privy Council, the highest court in the empire, in the Tremblay-Despatie case, thanks to the persistent efforts of the Orange Order, the legality of such marriages is once more confirmed."

Canon Scott based his objections on the plea that "it is not British to kick an enemy when he is down."

Rev. E. Moore, of Montreal, stated that if the Synod was going to "crow over it" he would not be able to face his French friends when he went home.

Opinion seemed to be veering towards the views held by the two first speakers, when a forceful speech by Dr. Davidson, of Montreal, swung the house the other way. He stated that nobody wanted to do any crowing, but he wanted indorsation for what had been done. Since 1841 the right of annulment had been claimed by the Roman Catholic Church. That claim, he said, was an insult to Protestants. Roman Catholic bishops even claimed the right to declare the children of such annulled marriages illegitimate. That was a much worse evil than the divorce evil.

The motion was finally adopted, with small minorities in both houses dissenting. In spite of the plea made by Dr. Lansing Lewis, of Montreal, for recognition on the part of the church that there was a considerable section of public opinion which desired an extension of the grounds for divorce, the synod upheld the protest of the Social Service Council against any extension of the present grounds for divorce.

Discussion on the question was lively and indicated strongly marked divergencies of opinion. One section of the synod wanted to have the Church of England refuse to countenance divorce at all; others wanted to prevent the introduction of divorce courts in Ontario and Quebec; a comparatively small group favored greater facilities of divorce, and still another advocated separation as the only solution of unfortunate marriages.

The resolution ultimately indorsed on motion of the Bishop of Quebec and seconded by the Bishop of Huron, called attention to the fact that no Church of England clergyman should solemnize marriages between divorced persons, and protested against "any extension of the present ground for divorce in any contemplated legislation on the subject."

CROP OF APPLES AT KERWOOD IS GOOD

KERWOOD, Oct. 11.—Apples seem to be a fairly good crop. Thirteen carloads have been shipped, also 13 cars of cattle, to Liverpool, and six cars of cattle to Toronto.

The district delegates for West Middlesex Women's Institute convention in London are Mrs. McFee, of Appin, and Mrs. Ed DeGex, of Kerwood.

Rev. D. D. Thompson, of Cairngorm, will have charge of the Methodist services next Sunday morning at 10.30 and in the evening at 7 o'clock.

The funeral of the late Mrs. James Patterson, who passed away on Thursday after a lingering illness, took place from the family residence, 6th line west, on Saturday. Interment was made in St. James' Cemetery.

ROLLO TO SAIL FOR EUROPE ON MONDAY

TORONTO, Oct. 11. — Hon. Walter Rollo, minister of labor in the Ontario Cabinet, having been appointed by the Provincial Government to attend in an advisory capacity the Geneva conference on labor questions, will sail for Europe next Monday. Mr. Rollo will not attend as a delegate, as those are named by the Federal Government. The Geneva meeting opens on October 25.

The Man Who Said: "The proof of the pudding is in the eating"— was only half through

He started a good pudding-proof, but he didn't finish it.

There's a lot of trouble in the world from puddings that taste good but don't do good.

They "eat" well, but that ends the recommendation.

Sanitariums are full of pudding-eaters who stopped the test at taste and forgot to inquire whether their food gave the body what it needed—until the body rebelled.

Grape-Nuts is a food that tastes good and does good. The proof of Grape-Nuts begins in the eating and goes on through the splendid service which Grape-Nuts renders as a real food. Grape-Nuts is the perfected goodness of wheat and malted barley—delicious to taste, easy to digest, and exceptionally rich in nourishment for body and brain.

"There's a Reason" *for* Grape-Nuts

REDUCE CHARGE TO MANSLAUGHTER

John Warlow at Border Cities Sentenced to 15 Years

JURY OUT THREE HOURS

Mr. Justice Logie Warns Against Any Demonstration

WINDSOR, Oct. 11.—The jury, in the trial of John Warlow, charged with murdering his wife, after more than three hours' deliberation on the evidence, reduced the charge to manslaughter a few minutes before midnight. Mr. Justice Logie, after warning the public against any demonstration, sentenced the prisoner to 15 years' imprisonment. He added that he believed the verdict to be in accordanc with the evidence. Warlow was first charged with murdering his wife, Mrs. Louisa Warlow, in Walkerville, on the night of March 19. The case went to the jury at 8.20 p.m.

A vivid account of the manner in which Mrs. Warlow met her death on Ottawa street, was given by Mrs. Emma Tierney during the trial.

AN ARGUMENT.

On the night of the shooting, Warlow was seen to come from across the street and join his wife, the two walking toward her home, Mrs. Tierney testified. They seemed to be having an argument. Mrs. Warlow called to her: "John is saying terrible things about me!" witness testified.

Witness said that she went down off the porch and took hold of Mrs. Warlow's arm, saying to Warlow: "Leave this little trouble over until Monday and leave her alone to-night."

"No you don't," Warlow said, the witness stated.

"I saw a flash and I heard a noise and Mrs. Warlow fell off my arm," said Mrs. Tierney. "I heard another shot and I saw Warlow in a sitting posture on the lawn."

QUARRELS FREQUENT.

James Clegg, Walkerville baker, where Mrs. Warlow was employed, and brother-in-law of the prisoner, testified that in November, 1920, friction developed between Mr. and Mrs. Warlow and quarrels were frequent, he said. In January, 1921, the two agreed to separate. Mrs. Warlow going to live with Mrs. Tierney.

About 10 days before the shooting, Clegg said, Warlow showed him a revolver and said that he was carrying it because Norman Warlow, his cousin, was carrying one.

At 5.30 p.m. an adjournment was taken for an hour, court reassembling sharp at 6.30 o'clock.

THE DEFENSE.

Two witnesses were called by the defense in an effort to show that the conduct of Mrs. Warlow had provoked the crime. It was shown that in 1913 she had left her husband and run away with another man and also that she had spent at least one evening with Norman Warlow. In each instance her husband had taken her back upon her promise of future good behavior.

Justice Logie's charge to the jury was brief. He explained that if, in the opinion of the jury, the accused had sufficient provocation for the act that the charge might be reduced to one of manslaughter. He also pointed out the difference between first and second degree murder.

An attempt by J. H. Rodd, K.C., counsel for the prisoner, to introduce the "unwritten law" plea met with no encouragement from the court, who declared that "there is no such a law in Canada."

Throughout the proceedings Warlow was cool, showing little interest in much of the cross-examination. After the jury had retired, however, he fidgeted nervously for some time in his seat in the prisoner's dock, watching intently the door of the jury room.

I. L. P. TO LOSE LONDON BRANCH, IS THREAT

E. A. Pocock Says Organization Must Cease Attacks on Canadian Body.

TORONTO, Oct. 11.—If officials of the Independent Labor party continue their attacks on the Canadian Labor party the London branch of the I. L. P. will sever its connection with the organization, according to E. A. Pocock, of London, a prominent officer of the party in that city. This was Mr. Pocock's reply to the statement of Joseph Marks, vice-president of the Independent Labor party, made at the meeting of the local district Trades and Labor Council. Mr. Marks declared the I. L. P. would resent the domination of the Canadian Labor party, whose officials had announced their intention of taking control of the campaign of the Labor candidates during the federal election.

"If Mr. Marks continues his attacks he will find that the I. L. P. will lose its London branch, which will join the Canadian Labor party," said Mr. Pocock. "In Hamilton there is the same feeling on the matter."

FALL OF 54 FEET IS FATAL TO BRANTFORDITE

John Kerr Expires Months After Drop Into Well.

BRANTFORD, Oct. 11.—(Special to The Free Press).—Injuries received some months ago finally proved fatal to John Kerr, 39 Usher street. In January last he was fixing a pump when the platform gave way and he dropped 54 feet, hitting a crossbar just above the water level. He was rescued at considerable risk by Capt. Kingswell, of the fire department, who tied a short ladder to the aged man. While he seemed to regain strength, he never fully recovered from the fall and exposure, and death finally resulted.

HYMN WRITER'S ESTATE ESTIMATED AT $300,000

CHICAGO, Oct. 11.—Edwin O. Excell, song writer, evangelist and associate of Dwight L. Moody and Ira D. Sankey, left an estate of $300,000, according to an inventory filed in probate court today. Mr. Excell died on June 10. The estate includes copyrights of many of his famous hymns.

THANKSGIVING SERVICES.

CORUNNA, Oct. 11.—Rev. F. G. Newton, rector of St. John's Church, Sarnia, preached two most interesting and inspiring sermons at the harvest thanksgiving service in Christ Church on Sunday.

A FORECAST

PARKHILL, Oct. 11. — Two prominent citizens of the town came to blows over the pending election on Saturday and one of them was badly damaged around the face.

PURVIS OPPOSES TRUAX IN BRUCE

If He Accepts Liberal-Conservative Nomination.

IS PROMINENT MAN

Meeting Predicts Success If He Should Enter Field.

WALKERTON, Oct. 11.—(By Staff Reporter).—South Bruce Liberal-Conservatives this afternoon tendered the federal nomination to John Purvis, of Holyrood, and there were many expressions of opinion to the effect that the Government forces would carry the riding in the forthcoming election.

Mr. Purvis acknowledged with feeling the cordial spirit of support shown by the convention, but considered that a candidate was entitled to definite assurance as to his chances in a contest, and doubted if the riding had been canvassed thoroughly enough to ascertain the real situation. The convention therefore agreed that he should have a week to consider the matter. If he decided to run he has the party behind him. If otherwise, a new convention will be called.

The nominee is an exceptionally well-known auctioneer and drover, and was regarded as the probable candidate in 1917 had not the parties agreed upon Mr. McNab, of this town, as a Unionist. He is regarded as the logical choice at this time, and also as a winning candidate. R. E. Truax was recently renominated by the Liberals. The Farmers' party has had Walter Findlay in the field for some time. Others proposed were ex-Warden W. H. Brown, of Chesley; Geo. McCallum, ex-reeve of Brant; Dr. G. S. Fowler, Teeswater; W. D. Cargill, of Cargill, and Moorhouse Mitchell, of Lucknow. Messrs. McCallum and Cargill were not present, and the others in withdrawing urged that Mr. Purvis be the choice.

SUPPORT NATIONAL POLICY.

"We, as the people, cannot afford to get away from the National Policy," said Mr. Brown. "It means safety, we believe, in that which we advocate, and that is why I consider it an honor to be proposed here. I hope that Mr. Purvis will allow his name to stand."

Dr. Fowler saw a good fighting chance to win South Bruce. "We are up against the same campaign as in 1911," he said, "and as on that occasion you cannot at this early stage judge the feeling of the people. I know the odds and the difficulty, and I be- vative candidate will win even in South Bruce."

Mr. Mitchell showed by some historic examples that the initiative and recall plan of the Farmers' party is far from new. He commented on a statement by Miss McPhail, candidate in Southeast Grey, that candidates of the U. F. O. should have backbone of reinforced steel.

"No doubt she meant reinforced concrete," he said. "Since they have to sign their resignations before they go to Ottawa I would describe them as flesh worms, which have neither backbone nor head to bother them in the slightest."

SEEKS SUPPORT.

"Knowing that those present are so friendly it would be a hardship on my part to refuse a nomination," said Mr. Purvis, "but I do not think it wise for anybody to take it without some assurance that he will be elected. I think it is a duty we owe the Meighen Government, however, that somebody in South Bruce should contest this riding."

Col. Hugh Clark, nominated yesterday in North Bruce, spoke briefly, while those proposed as candidates were in conference.

"There was some reason for voting for reciprocity in 1911," he said, "for if they gave up their birthright they were at least sure of the mess of pottage, but to-day the Fordney tariff prevents our farm products from going into the United States, and yet here is Mr. Crerar and his party pledged to put all these farm products on the free list in Canada, and Mackenzie King with a policy almost a facsimile. It is bad enough to have the American market closed to you, but when you are asked by your alleged friends to open your doors to the United States I think it is an insult. Mr. Meighen is pledged to protection for the farmers as well as the manufacturers, and I doubt if the manufacturer needs it lately as badly as the farmer. Western radicals framed the Liberal policy and now they are trying to lose it. Last year we bought twice as much from the United States as we sold to that country, and now as a result of the Fordney bill we are selling much less, with the consequence that the exchange situation will be worse. I don't know but an increase on the tariff in a great many cases, where it would not work disadvantage to the consumer, would be a very good thing for the purpose of righting the exchange situation."

D. ROBERTSON IN CHAIR.

David Robertson, of Walkerton, presided at the meeting in the town hall, which was well attended and representative. Organization was undertaken and new officers chosen as follows:

President, W. C. Brown, Chesley; secretary, David G. Leitch, Chesley. Vice-presidents of municipalities: Huron, D. Munn; Kinloss, Foster Moffatt; Lucknow, Dr. Spence; Culross, Thomas McPherson; Teeswater, George Hasenflug; Carrick, Thomas Jasper; Mildmay, Dr. L. Doering; Brant, Sydney Parker; Greenock, David Finkerton; Elderslie, James Lewis; Chesley, John Krug; Paisley, George Craig; Walkerton, Frank Walker. A number of these officers expressed their views on federal issues.

Mr. Moffatt, of Kinloss, said: "I am a farmer, but I am not in sympathy with the class of government we are likely to have if we get a farmer government. I believe in their party being represented, but I do not think it right that the farmers should rule the country and nobody else have any say. I think there is a fighting chance in South Bruce for a Conservative."

LIKE RED MICHAEL.

"I am of the opinion of Red Michael," said Dr. Spence of Lucknow. "He has been a clever man in the House, but he does not like class legislation nor the Progressive movement, and no more do I. It is not good for the country, and unless the National Liberal and Conservative party carries this election they will only have to go to the country again. As far as South Bruce is concerned we are not going to sit down and let them run over us. We have a party that is clean. We have had no scandals in spite of all the money handled during the war years, and they haven't a settled policy as we have. The Progressive party wants the tariff barriers thrown down, but we have no other means of raising the necessary revenue."

"The best destinies of this country lies in the hands of the Liberal-Conservative party," said Dr. Fowler. "It is the only party that has a definite united policy, one that has held for more than 40 years, and that I hope will continue for the next 100. A prominent member of the U. F. O. said to me: 'The United States has been getting along under protection for years and has prospered, and what is good for the United States should be good for Canada. I believe in protection. My family were Liberals till '78 and went through the years before protection. It was for protection we changed, and it is for that policy I stand to-day. There will be a big silent vote in this election, and I believe the most of it will go in support of Arthur Meighen, because I find nearly everybody speaks favorably of him, and there are very few saying much about Mackenzie King or Crerar."

"I believe that the cause for which our party stands is a cause that recommends itself to the people," said W. H. Brown, of Chesley, "and is sufficient for us as a people to enter into a campaign and fight a good fight for a worthy cause."

Senator James Donnelly said: "I have attended conventions in South Bruce that were not as good as this and yet we won the election.

News of the Federal Campaign

Ontario Tour of Crerar Is Arranged—B. Fancher Chosen By East Lambton Farmers—Oxford Convention To-Day.

H. B. MORPHY IN NORTH PERTH.

MILVERTON, Oct. 12.—(By Staff Reporter.)—At a largely-attended and most enthusiastic convention of the supporters of the National Liberal and Conservative party in North Perth, held here this afternoon, H. B. Morphy, K. C., was unanimously chosen as the candidate of the party in this riding. The convention is particularly well attended, every district in the riding being represented.

There will be a three-cornered fight in North Perth. W. A. Amos has been selected as the standard-bearer of the Labor-Farmer party, while Dr. Rankin will be in the field for the Liberals. All signs point to a sweeping victory for Mr. Morphy.

BUCHANAN AS LABOR MAN.

LETHBRIDGE, Alta., Oct. 12.—W. A. Buchanan, who has been federal member for the Lethbridge constituency for the past 10 years, to-day announced himself as an independent labor candidate in the coming general election. In a statement to the electors Mr. Buchanan states that his announced intention to retire at the end of his term in Parliament has been reconsidered at the request of many who are anxious to retain his services at Ottawa during the next few years, when many matters relating to the development of irrigation in Southern Alberta will be to the fore, arising out of the recent decision of the international joint commission on the St. Mary and Milk River waterways.

Hon. J. A. MacLean, former minister of public works in the Provincial Government, has also announced that he would not be a candidate for any party in any constituency in the coming elections.

TO OPPOSE R. B. BENNETT.

CALGARY, Alta., Oct. 12.—Joseph T. Shaw, local barrister, has announced his candidature as an independent in opposition to R. B. Bennett, K. C., minister of justice, in the West Calgary federal riding. Mr. Shaw already has the approval of the farmers of the riding and is likely to receive the support of the labor party as well.

MANITOBA FARMER NAMED.

CARMAN, Man., Oct. 12. — William Lavoie, Holland, Man., was yesterday nominated as Progressive candidate in the federal constituency of Macdonald.

ARE DISCOUNTING U. F. O.-I. L. P. MAN.

BRANTFORD, Oct. 11. — Brantford riding is now well aligned, with every indication that there will be three men in the field. Possibility of a fourth would seem to have disappeared, although the Brantford Labor party, as distinct from the Brantford branch of the Independent Labor Party of Ontario, has not yet taken definite action. Nevertheless, M. M. MacBride, M. L. A., has definitely announced that he is not in the field, and Earl Biggar, farmer, who was tentatively nominated at the last open gathering of the Labor men under the MacBride banner, has announced that he is considering running in Brant, the rural riding. There is no other Parliamentary possibility in sight for the MacBride Labor party.

The nomination of W. G. Raymond, postmaster, by the Liberals on Saturday, was hailed with approval by local Liberals, who believe that he will be the strongest possible candidate against W. F. Cockshutt, M. P., who is expected to be the Conservative nominee, although the convention will not be held until next week. Mr. Raymond is an outstanding orator, a prominent figure in local politics in the days when they permeated even municipal affairs, though lost to sight save in a public sense since he was appointed postmaster. He has been in demand for his forensic abilities in many public functions not connected with politics, and has spoken much both at home and throughout the province. Nor was he lost to sight during his term as postmaster, for the office brought him constantly in touch with the general public. He won by a three-to-one vote over W. Ross Macdonald, a young barrister, who has already made his mark. Macdonald had previously been appointed by local returned men and asked to run as a war veterans' candidate. He had promised consideration, but to the Liberal convention after Mr. Raymond won he stated that he would be behind Mr. Raymond to the finish, and that a victory.

FOR FREE TRADE.

The third candidate in the ring is A. W. Burt, nominee of the U. F. O.-Brantford I. L. P. (the local branch of the Ontario Labor party). He is out on the U. F. O. platform, including free trade. Thus there are now in Brantford riding three candidates, with three varieties of fiscal policy. Mr. Burt has come out for free trade. Mr. W. G. Raymond stated that, if elected, he would support the Laurier-Fielding tariff, and would not lend any assistance to anything which would injure Brantford industries. He distinctly declared himself as against free trade, believing that even the farmers did not want it. W. F. Cockshutt, M. P., is well known as a protectionist, and has been called, at Ottawa, in time past, "the high priest of protection."

It is significant that not one of the three local candidates is a lawyer, contrary to the general rule. Mr. Raymond is local postmaster, and was formerly connected with a local music store. Mr. Cockshutt is listed as a manufacturers' agent, but perhaps could as well qualify as a "gentleman" under the law. He has no connection with the Cockshutt Plow Company, though general opinion be to the contrary. Mr. A. W. Burt, was for 25 years principal of the local Collegiate Institute, retiring from the past two years ago to that of head of the moderns department to enable him to have greater leisure and to enable him to enter the political field.

BETWEEN PROTECTIONISTS.

Local Liberals and Conservatives alike are agreed that the fight will be one between the two protectionists, high and low, with the U. F. O.-I. L. P. man discounted. It is pointed out that the MacBride Labor party is strongly protectionist, and that with this element free to vote it would certainly not be for Mr. Burt, since the latter's Labor party is split from the other Labor party and is numerically outnumbered greatly. With the women's vote loose, with Labor split but opposed to Burt, the fight is between Cockshutt and Raymond, with the advantage with the former since he holds the seat now, and has the weight of the Government behind him. To discount this, Mr. Raymond is very popular, has a widespread cricle of real friends on both sides of politics and, while suffering from poor eyesight, has overcome many obstacles on this account and has sympathy as well as friendship. It looks like a rattling good fight in this riding.

The situation in Brant is unchanged. W. C. Good, during the week, was given the U. F. O. nomination as expected. He is an author, a former school teacher and lecturer at the O. A. C., Guelph, a farmer and one of the highest in rank of the U. F. O. leaders. Senator Fisher declares that there will be a Conservative in the field, but action has not yet been taken to call a convention. John Harold, Liberal-Unionist, failing to secure joint Liberal and Conservative support against the U. F. O. candidate, has retired from the field. The Liberals have been inactive otherwise. There is a possibility that Earl Biggar, a young farmer, hitherto of Liberal connections, but latterly active in the Independent Labor party (MacBride element), may run against Good. Mr. MacBride himself has declared that he will use every means to defeat Good, except that of running against himself, but he will campaign against him throughout the riding.

WILL ENDORSE CANDIDATE.

The local veterans waited on W. Ross Macdonald, himself a veteran, and asked him to run, but when he contested the Liberal nomination and failed he gave assurance that he was behind the Liberal nominee. The G. W. V. A. will not put up a candidate, but is prepared to endorse one. It is not beyond the bounds of probability that the veterans, as a group of individuals, not as an organization, may put up a candidate, whom the organization would then be able to endorse. The executive met on Saturday night, but left this matter in abeyance.

WEST LAMBTON.

SARNIA, Oct. 11.—With the announcement to-day that F. F. Pardee will allow his name to be submitted to the Liberal convention on the 18th and will accept the nomination, if offered, the fight in West Lambton will assuredly be a three-cornered one, with the candidates, in all probability R. V. Leseuer, Conservative; F. F. Pardee, Liberal, and Robert White, free trade Farmer.

Next week will see a line-up of the forces, as the Liberal convention to nominate Mr. Pardee will be held on the 18th, and the Conservative convention on the 20th. It has been decided to have the Conservative rally in the Imperial Theater on the night of the 20th, when Premier Meighen will be in Sarnia.

The vote in West Lambton, approximates 20,000 names, with half this number women, and a special effort is being made by Conservatives to canvass this section of the voters thoroughly.

At the meeting of the county executives last night Mrs. George Taylor, of Sarnia, and Mrs. Johnstone, of Courtright, were present, and it was decided to bring into the county a prominent lady speaker to take part in the campaign.

WILL RELEASE CITY LABORERS ON SATURDAY

Men Who Are Bona Fide Londoners Will Be Re-engaged on Winter Basis.

That on Saturday next all outside city employes will be discharged, only to be re-engaged on the winter basis will be a question to come before No. 1 committee at a meeting to-morrow, but it is said that all arrangements have been made for carrying out the plan on Saturday, the Council having approved it.

According to Ald. Watkinson, only those who are bona fide Londoners will be engaged again, with a preference of the heads of families. He pointed out that there was no idea of making any reductions in wages, but there may be a possibility that men be paid according to their ability and standing.

CITY PUBLIC SCHOOL SPORTS ARE POSTPONED

Owing to the condition of the track in Queen's Park, which is unfit for racing, the public school sports have been postponed until the afternoon of Friday, October 21. The sports were to have been held this afternoon, but the classes will be continued as usual now on account of the change. Chairman of the Board Coleridge and Chairman Smith, of No. 1 committee, have given their consent to the change in the date.

COUZENS INDICATED BY EARLY RETURNS

DETROIT, Mich., Oct. 11.—Returns from 84 precincts out of 573 in to-day's primary election give James Couzens, for the mayoralty, a plurality of 378 votes over Daniel Smith, his closest opponent. The present City Council is also indicated by figures up to midnight.

WORKMAN FATALLY CRUSHED.

HAMILTON, Oct. 11.—John Ogden was crushed to death at the Gartshore Thompson Foundry to-day when a heavy pipe on a crane fell and pinned him beneath it. Chief Coroner Rennie has ordered an inquest.

MRS. WILKIN DEAD.

BIRR, Oct. 11.—The death occurred early this morning at the family residence, lot 14, concession 15, of Mrs. Alex. Wilkin. Deceased was in her 72nd year and was a highly respected resident of the community. Funeral arrangements have not been completed.

GRAND TRUNK FIGURES.

MONTREAL, Oct. 11.—(Canadian Press Dispatch).—A statement of operating results for August was issued today from the offices of the Grand Trunk Railway here. This statement shows a net revenue for the month of almost $2,000,000, and a net income after meeting all fixed charges for the month of $96,292.

FORT SHELBY HOTEL

Earning for Detroit Fame for Hospitality

400 ROOMS—FIREPROOF

Modern, convenient, pleasingly furnished, well operated. Servidor service, day and night valet, running ice water. Moderate-price excellent restaurant and coffee shop. In step with the price adjustment movement.

$2, $2.50, $3, $3.50, $4, $5. Double, $3.50 to $6.

Hotel Fort Shelby Detroit

Lafayette Boulevard at First St. Block West of Post Office

Hd24e

FIND TRUE BILLS AGAINST "DIPS"

Alleged Dominion Day Pickpockets Indicted by Elgin Grand Jury

ST. THOMAS, Oct. 11.—(By Staff Reporter)—True bills were returned by the grand jury in the two charges of pickpocketing against James Conway, Toronto, and Frank Clarke, Detroit, two men who were arrested by ex-Chief Harry Phillips, of Port Stanley, and Chief Hammersly, of the London & Port Stanley Railway, at Port Stanley on July 1, on charges of stealing pocketbooks from a London visitor to the lakeside, and a Vienna school-teacher. The crown attorney is alleged to have a rather lengthy record of the men's past history from Toledo and Detroit police departments, which will be placed before the jury.

Governor Luton reports that the prisoners are exceedingly nervous over their case, and spent last night and this morning walking the floor of their cells. They are being defended by Barristers C. St. Clair Leitch, K. C., and C. B. McClurg.

The civil suit, which will be completed in the morning, is a contest over the last will and testament of Charles Smith, of Southwold, who died in January last, leaving an estate of $50,000. His nephew, Hiram Smith, and Mrs. Smith are the principal beneficiaries, and it is alleged that the will is not in accordance with the Ontario Wills Act. No fewer than four local law firms are involved in the case, representing the various plaintiffs and defendants.

HOUSING ENTERPRISE BEING WOUND UP

Province Not Likely to Require Any More Money From Federal Government.

TORONTO, Oct. 11.—(Special to The Free Press).—Although it was recently intimated at Ottawa that $2,000,000 or more of federal money, not taken up by the various provinces under the housing scheme, was available for use in Ontario, if the Provincial Government wanted to apply for it, there is little likelihood of the Drury Government making the request. Interest in municipal housing seems to have died a natural death and the organization built up under J. A. Ellis, director of the bureau of municipal affairs, is gradually being disbanded and the enterprise wound up. Some work is still being done by municipalities, chief in the Windsor district, but most of it is with funds raised on municipal bonds guaranteed by the province.

URGES COMMON SENSE.

SIMCOE, Ont., Oct. 12.—The first meeting of the Canadian Club for the season was held last evening in the parish hall and was addressed by Lieut.-Col. John A. Cooper, of Toronto, on "Canada To-morrow." The speaker pleaded for common sense and toleration in social legislation, for greater private and public frugality and for a deeper sense of citizenship.

MANY REASONS TO UNITE VETERANS

Local G.W.V.A. Approves Plan for One Big Organization

NOT OUT FOR POLITICS

But Would Make the New Organization Influential

"As a political party returned soldiers would be absolutely lost within a brief space of time, but if they all agree to unite in one big organization they will be enabled to exert a real political power by being in a position to dictate to the ruling government."

From the applause which greeted this statement of Dr. J. C. Wilson at the meeting of the G. W. V. A. last night the veterans of this city hold the same opinion as the ex-president of the association. Not only was the feeling of the meeting in accord with the proposals of amalgamation as made by four prominent speakers, but it contradicted the general impression that the soldiers wish either to be a political party or ally themselves with any other faction in the coming elections.

URGES UNITY.

Robert Harrison, member of the provincial command, was one of the speakers on the amalgamation question, and he strongly urged unity. Dr. Wilson, Dr. Clifford Reason and W. G. Coles, who subsequently spoke, all agreed with him that ex-service men must get together, and just as soon as possible. It was pointed out that the Port Arthur convention, to be held next week, may be the deciding meeting, and accordingly two delegates, F. Ireland and Secretary Herbert Paulger, were unanimously elected to attend.

Dr. Wilson summed up the situation by explaining that the members of the G. W. V. A. would not sever their relations with their association unless they had the assurance that it was absolutely necessary and that the organization to which they would transfer their allegiance would be headed by men of calibre and not by a group of dissenters from the G. W. V. A. who were looking for soft jobs and easy money by starting a new organization. The one big organization, he said, should be not a political party, but a political power that could make its influence felt on the controlling Government.

GIVES MANY REASONS.

Referring to amalgamation as the vital issue of the day, Mr. Harrison, who is a London old boy, said that unity was necessary for the sake of the crippled soldiers who were not sufficiently re-established, for the sake of the widows, orphans and and other dependants of service men and for the sake of the comrades who never returned from France.

The Purdom Hardware

"QUALITY AND SERVICE."

124 DUNDAS STREET. PHONES 2800, 2801.

'Wear-Ever' SPECIALS For Thursday

1,000 Regular 85c "Wear-Ever" Aluminum Stew Pans

One-quart size (wine measure), only, each... 39c

Get an aluminum cover to fit for only 14c.

"Wear-Ever" Seamless Bread Pans

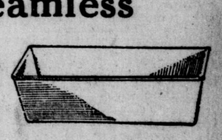

Regular $1.10 each, special Thursday at only.. 69c

"Wear-Ever" 4-Quart Lindon Aluminum Kettle

With cover, regular $2.85. Special Thursday at, each.. $1.89

"Wear-Ever" Aluminum 2-Quart Lipped SAUCE-PAN

Regular $1.25. Special Thursday only 83c

THE Purdom Hardware

The Free Press

LONDON, ONT.

Published by
The Free Press Publishing Co., Limited,
LONDON, ONTARIO.
Morning and Evening.
TELEPHONE NUMBERS:
5200—Private Branch Exchange—5200
Business Office, 3080; Editorial and Reporters, 6420; Composing and Mailing Rooms, 2227.
ADVERTISING BRANCH OFFICES:
E. L. McArthur, 232 St. James street, Montreal, Que.
E. J. Guy, 302 Royal Bank Building, Toronto, Ont.
D. J. Randall, 341 Fifth avenue, New York, N. Y.
C. W. Wallis, 1243 First National Bank Building, Chicago, Ill.
SUBSCRIPTION RATES:
City—Delivered
15 cents per week; $3.90 for six months; 65 cents per month; $7.80 for one year.
By Mail—Outside City
$5.00 per year; $2.75 for six months, or 50 cents per month for short-term subscriptions.
To the United States, $6.00 per year; $3.50 for six months, or 65 cents a month.
Foreign subscriptions, $13.80 a year.
The Free Press will not be responsible for remittances in currency.
All subscriptions are payable in advance and at full price. Insure safety of your remittance by using postal note money order or registered letter. Subscriptions are started only with current issue. Three days' notice required to make change of address. Be sure to give both old and new address. Renew promptly and sign your name exactly as it is on your label. Subscriptions remittances are not acknowledged unless requested. Receipt of remittance is shown by your label being changed inside six days.
ADVERTISERS NOTE:
Circulation audited by A. B. C.
Report furnished advertisers on request.

Wednesday, October 12, 1921.

Canada's Faith in the League of Nations

Speaking recently as representative of Canada at the second Assembly of the League of Nations, the Rt. Hon. C. J. Doherty, expressed a deep faith in the league's aims. Had he done otherwise he would have been no true representative of this Dominion at that assembly. Canada as a whole is heart and hand for the league.

The latest proof that Canadians wish to support the League of Nations is the recent establishment of a League of Nations Society of Canada. A society on whose executive one finds the names of men who have devoted large portions of their lives in the service of their country; men whose co-operation is needed to carry great measures through because they are representative men; men whose public and private activities ever have been undertaken with the view of higher service.

The acting executive is headed by Rt. Hon. Sir Robert Borden as president; vice-presidents, Hon. Newton Rowell and Hon. H. S. Beland. In addition to other usual officials of an executive, there are committees representative of each province. This composite original society for all Canada will be aided by auxilliary branch societies such as the one found in Toronto.

Sir Robert Borden, speaking of the need for this society and its prime object, said that the aim of the League of Nations Society, in Canada, is to influence for peace those people whose hearts were touched by the unspeakable horrors of war and to induce them to do all in their power to prevent further war. Sir Robert reminded the audience addressed that Canadians put their whole hearts, souls and strength into the winning of the late war, he did not think they would be justified until they had put their whole hearts, souls and strength into an effort to prevent other wars.

It is with this ultimate object that the society has been founded in Canada.

The assembly at which the Rt. Hon. Mr. Doherty pronounced Canada's faith in the league must have been a picturesque as well as a notable audience. An eyewitness, a French correspondent, describes it, in part, as follows:

"The crowd lined up in order and silence until the diplomats entered convocation rooms.

"The great Reformation Hall, a vast hall, austere in form and decorations, filled quickly. The central platform, on which a dais had been surmounted, was draped in gay colors and took on an exotic air which was in keeping with the international character of the assembly.

"On the floor of the house, the desks of the nations stand arranged in alphabetical order. Are the men who occupy them white-headed colleagues or the young disciples of a new religion?

"In a corner—there is Belgium to the fore as at the begginning of the war.

"There, too, are the Latin and German stock peoples. There France and Roumania. There the representatives of the yellow races as if sculptured in ivory. Their immobile faces are lightened only by an impassive smile such as one sees on the lips of rare buddhas. There, too, Indian beturbaned white and gray projects a dream atmosphere over the assembly.

"The secretariat, hedged in behind the tribunal, is in reality the secret fluid, the central organism, the brain of the gathering.

"His Excellency Wellington Koo made the opening address. His hands behind his back, standing there, young and alert, keen, his deep ivory skin aglow—his air was one of dignity and nobility.

"Over there His Excellency Gastro da Cunha, the great Brazilian, so nearly elected president. Cunha had within a few votes as many as those balloted for Monsieur H. A. Van Kanebeek.

"Leon Bourgeois rises. His limpid eloquence brings harmony to the assembly, a moment or two ago a little clamorous.

"Look here! Viviani the popular is now speaking. There is Nansen—returned from Russia—shaking hands with Gustave Ador, the grand modern Swiss figure. And Branting, with hair so straight, with thoughtful brow. And Balfour, distinguished, calm, who follows with characteristic attention the remarks of each diplomat in turn.

"It seems as if a benediction touches one as one assists at this assembly, so much more numerous than last year, and of which already great demands are made because of its desire to establish an 'entente universalle!' No religion is founded without faith!"

Is there not an aspiration, a high hope in that telling last phrase?

Much faith already has been placed in the League of Nations, and will not faith be added to faith in this marvelous attempt to establish a universal entente?

Canada already has made her pronouncement.

A Parliament of New Faces

No matter how the voting goes this coming election it is very evident that there will be a Parliament with almost entirely new faces. Of the candidates so far nominated only four ever sat in the House of Commons before 1900. They are Hon. Wm. Smith, South Ontario; W. F. Maclean, South York; Hon Rodolphe Lemieaux and Hon. W. S. Fielding. With Sir George Foster and Hon. Dr. Reid out of the fight Hon. Mr. Smith is easily the veteran of Parliament. He was first elected in 1884. He has probably fought more elections than any man in Canada. Mr. Maclean was first returned at a by-election in 1891 and has sat continuously since for South York. Mr. Lemieux entered Parliament in 1896 and Mr. Fielding a few months later, when he accepted a portfolio in the Laurier Cabinet.

From coast to coast the veterans have been dropping out and the new Parliament, no matter who is successful, will be largely composed of new men. Among those not seeking re-election is Hon. E. N. Rhodes, Speaker of the House of Commons. He will be a real loss to Parliament and to public life. Hon. Mr. Rhodes is without question one of the best Speakers the Canadian Parliament ever had. Firm, dignified, calm, unperturable, with a thorough knowledge of Parliamentary rules, regulations and precedents, he upheld the best traditions of the high office.

On many occasions there has been a move to have the Speaker hold the office permanently, no matter what party was in power. The suggestion was mooted by Sir Robert Borden to Sir Wilfrid Laurier before the 1917 election. Sir Robert proposed that the Deputy Speaker in such a case should be selected from the Opposition benches. However, there was already a Liberal candidate in the field against Mr. Rhodes and Sir Wilfrid did not feel he could call him off and the question was dropped.

Is Mr. King Ignorant or Unscrupulous?

A correspondent of The Edmonton Journal calls attention to the rather fragile basis Hon. Mackenzie King has for certain of his historic prejudices, in the following caustic communication:

I notice that Mr. Mackenzie King, in alluding to Sir Robert Walpole's famous dictum, "every man has his price," had the supreme ill-taste to imply that the members of the present Government were the lineal descendants of that famous archmaster of bribery and corruption.

Many years ago, when I lived in England and was an interested student of history, I was under the impression that Walpole was the leader of the Liberals (Whigs) under the second of the Hanoverian Georges, and that both George I. and II. hated the Tories, who were inclined to coquette with the Stuarts.

Of course, I may be in error—although I don not think so—as I did not bring any works of reference over with me, but I think it ought to be worth while to look the matter up.

If I am correct, Mr. Mackenzie King is either too ignorant or too unscrupulous to lead a great crusade

Mr. King is fond of applying the outworn old term "Tory" to the National Liberal-Conservative party, of which the Premier of Canada is the distinguished leader. How badly, then, has he mixed his references up when, further, he castigates that party as "lineal descendants" of the man who from the year 1712 to the year 1742 led the "Whig" (or Liberal) party in England through a policy of activity in the matter of gaining an ascendency in the House of Commons, of which the historian, Green, says: "The wealth of the Whig houses was lavishly spent in securing a monopoly of the small and corrupt constituencies which made up a large part of the borough representation; while it was spent yet more unscrupulously in Parliamentary representation.

Time and again the leader of the Opposition has been courteously referred by the press of Canada to English political history, to the origin of English political terms, in order that he might assure himself and reassure the country in the matter of his actual knowledge of the meaning of the word "Tory" as a political appellation.

Now, however, Mr. King has convicted himself out of his own mouth. If he knows so little about "Toryism" as to call the National Liberal and Conservative party a "Tory" party and afterwards nominate the members of that party "lineal descendente" of Robert Walpole, then, surely, the correspondent of The Edmonton Journal is not far wrong when he says "Mr. King is either too ignorant or too unscrupulous to lead a great crusade."

Why Only One Group Party?

Speaking on the dangers of group government during the third of his Marfleet lectures at the University of Toronto, Sir Robert Borden pointed out the absolute failure of the idea as it is now put into practice in Poland. In Poland there are at this time 13 groups in the Government. Each one of these, Sir Robert declared, is open to party intrigue, ready to traffic in votes for some little triumph to be gained in the interest of its members. Each, therefore, is working not for the good of the country at large, but in the interests of a section of the community.

The Agrarian party in Canada is a case in point. Here we have rank sectionalism—the North West Group. Here, through the leadership of a United States farmer (Wood), we have a demand for absolute class control of the tariff policy of a nation, more than half of the population of which would be ruined under the policy that class proposes.

And if the Agrarian party, why not other parties? The farmers have set the ball rolling. Should they succeed other groups might very easily have a similar ambition. Someone suggests the following as Canada's 13:

Farmers' Party.
Retailers' Party.
Wholesalers' Party.
Lawyers Party.
Doctors' Party.
Preachers' Party.
Lumbermen's Party.
Fishermen's Party.
Insurance Party.
Bankers' Party.
Mothers' Party.
Bachelors' Party.
Old Maids' Party.

But we could go on dividing and subdividing the morphological units of the body politic until the results stretched out to the crack of doom.

Yet why worry? The combination of the grain business with politics in Alberta is triumphant—so let business be business in the rest of the country.

And if this is not for the good of the country at large let the country go hang.

NOTE AND COMMENT

"Something on the doorstep" is the way the Premier describes the railway burden left as a legacy from the Liberal party to the Canadian people.

Counting chickens "after" they are hatched isn't a sure sign of possession, either, if we are to credit that wholesale chicken thieving out in Paisley.

Narrow sectionalism on the one hand, and extreme theoretical claims on the other, have made a pretty "Donnybrook" of Ireland. A wink is as good as a nod, Canada.

The "poverty" of the ex-Kaiser at Doorn amounts to one million two hundred and fifty thousand dollars, received from the Prussian treasury since the revolution.

The Third Column

CERTAINTIES.

There is so much that I am not sure of.
And certain that I now possess,
That all the doubt men talk about
Cannot disturb my happiness;
I know that as the days go by
The morning sun shall light my way,
And underneath a lovely sky
My children shall in safety play.

When men with sad and gloomy faces
Picture the miseries of life,
And wonder why, since they must die,
They came into this vale of strife,
I count the splendors that are mine—
The beauty of my youngster's smile,
The happy hours with friendships fine
And say the care is all worth while.

"Is it of use," the cynic mutters,
"To live a few brief years, and then
Pass out from care, to none knows where,
Or shall he ever live again?"
With love and laughter all about,
And beauty of the field and wood,
In spite of every dread and doubt
And every pain to live is good.
—By Edgar A. Guest.

RECONSTRUCTION — OF MEN AND WOMEN.

Reconstruction is a very big word—full of meaning. To reconstruct is really to begin all over again and make something new out of that which has been destroyed or worn away.

We hear this appeal on every hand, reconstruction—of finance, of government, of industries, and of almost every phase of activity.

But the greatest and most important reconstruction process must be of men and women. Get a man to think right and he will work and produce right.

I watched a workman the other day. Only about five minutes more and his job of many days would be finished. But it was 5 o'clock—so the tools all dropped and the unfinished work remained. When he took up his work in the morning, I noted that it took this same workman about half an hour just to get his tools and materials ready to complete the task he had left the night before.

What is needed in this workaday world is that every man, woman and child shall take PRIDE in the thing they do—and that they do it as well as it can be done.

On every hand I hear employers complaining of the fact that they cannot get GOOD workmen—those who do not have to be watched. This seems to be a universal condition—with millions out of work as well!

Reconstruct men and women and the world will take care of itself.

Reconstruct your heart and your thinking and your acts will stand out like the lonely peaks of towering mountains secure above storms and stress.

A man must feel right in his Throne Room if he would invite the outside passersby to pause about his doorstep.

And, after all, isn't it worth while to feel that no one need follow you to patch up that which you have neglected or done in an inefficient style?
—By George Matthew Adams.

THE POORHOUSE WAY.

The price of things is higher than it should rightly be, and oft we hear the buyer exclaiming, "Hully chee!" They say that hides are cheaper—so cheap the growers lose; but oh, the weary weeper who buys a pair of shoes! We cannot scrape together the coin to buy a pair of shoes of honest leather, such as we used to wear; and so in shoes of paper, for which we roundly pay, all drearily we caper along the poorhouse way. Oh, why are things of leather still priced to break the heart, when hide of steer and wether are cheap, in every mart? And cotton has been selling so ruinaously low we heard the growers yelling and wailing in their woe. But goods composed of cotton, the things we had to buy, as you have not forgotten, were always beastly high. Conditions are not cheering, to one who's spent his wad; the hogs are profiteering, the swine are still abroad. Reduced are pins and buckles, and carpet tacks and nails, but when I'd buy brass knuckles the war price still prevails. Silk shirts, of blazing splendors, are lower than of yore, but when Id buy suspenders, they're dearer than before. Oh, many things seem rotten, and few seem good and gay, as, in my shoes of cotton, I tread the poorhouse way.
—By Walt Mason.

LITTLE BENNY'S NOTEBOOK.

This afternoon it began to rain easy and started to rain harder, and ma was in her room darning holes out of socks and I was looking out the window wishing I was allowed out, and I sed, Hay ma, it aint raining hard, Ive affen saw it rain harder than this, ma.

So have I, sed ma. Meening it wasent a case of argement, and I sed, Well can I go out and see how hard it is raining, ma?

You can see from ware you are, cant you sed ma.

Me not saying enything on account of not thinking of eny good anser, and ma kepp on darning holes out of socks and I kepp on looking out the window, and after a wile I sed, Well ma, can I go out and see if its reely raining as hard as it looks from heer?

You stay ware you are and be thankfill youve got a good warm roof over your hed, sed ma.

I bet the roof aint so warm with all that rain coming down on it, ma, I sed.

We wont discuss it, sed ma. Proving I was rite, and the rain started to come down more insted of less, and I sed, Hay ma, how wet do you think id get if I ran out for ixactly 30 seconds?

Just as wet as if youd bin out a hour, sed ma.

I bet I wouldnt, ma, I sed. Ma not saying enything, and I sed, Can I go out and see, ma?

One more werd about going out and youll stay in the rest of the day, rain or no rain, sed ma. Meening even if it stopped, so I started to ask her questions about other things and she kepp on darning holes out of socks and anserring some and not anserring others, and after a wile the rain stopped by itself and I went out.
—By Lee Pape.

HON. MR. BAXTER A DEBATER.

While our report of the Hon. J. B. M. Baxter's address at Digby last night is necessarily somewhat curtailed on account of the late hour of its arrival here, enough of it is published to show very plainly that Premier Meighen made no mistake when in looking for a colleague possessing some degree of debating ability, he chose Mr. Baxter to represent New Brunswick in the Dominion Cabinet. His style may not be of that cold, incisive reasoning quality that is such a noticeable characteristic of Mr. Meighen, but it is of the kind that appeals to the public fancy and leaves an impression that the less sparkling, though equally decisive, utterances of the premier perhaps do not. Many years' practice of his profession have made him not only a finished speaker, but have given him the faculty of being able quickly to marshal all his facts in such a way as to permit them to be used to the most effective advantage. If all Premier Meighen's new additions to his Cabinet can be rated in Mr. Baxter's class, the former is to be heartily congratulated upon his good fortune in securing their assistance.—St. John Standard.

A BOLD EXPERIMENT IN PUBLIC CONTROL RAILWAYS

BY ROBERT DONALD, LONDON, ENGLAND, CHRONICLE, AND CHAIRMAN OF THE EMPIRE PRESS UNION

The empire editors in their tour across Canada and back were greatly impressed with the efficiency of the railroad system which the Dominion possesses. Railways play a much larger part in national life in Canada than in almost any other country. The federation of the Dominion was founded on railways. Without lateral lines of communication Canada would not be a united territory. The railways are vital to national existence. The British public takes a keen interest in Canadian National Railways because they represent a large expansion in state ownership, and also because of the financial considerations involved.

With the recent transfer of the Grand Trunk system the Canadian Government now possesses the greatest state-owned or controlled railway system in the world, and not only railways but the allied business of shipping, parcels, express, telegraph service and hotels.

The roads now controlled by the Dominion Government have a total mileage of 22,375 miles. They were built chiefly by British money, and the securities have the Canadian Government behind them.

STATE OWNERSHIP IS NOT NEW.

State ownership of railways is no new thing in Canada. It began with the federation of the provinces. The eastern lines—the Intercolonial and Prince Edward Island railways—have always been in the hands of the Government. Other lines linking up the Maritime Provinces with Winnipeg were built by the Government. The Canadian Northern Railway System passed under Government control in 1918 when the Government became practically the sole shareholder. The Grand Trunk Pacific to Prince Rupert followed, and finally the Grand Trunk Railway, with a mileage of 3,742 miles in Central Canada and 1,888 miles in the United States, which, with subsidiary lines, completes the National Railway System.

Nationalization has been brought about through an emergency which had to be faced in the interests of national development and credit. The railways which are now in the Government system were unable, owing to causes beyond their control, to keep going. There was only one alternative to the Government policy; the company would have gone into liquidation, and been reconstructed, as almost every road in the United States has been, with the result that the interests of the original stockholders would have been submerged. Another thing would have happened: large sections of the roads would have been shut down and the services curtailed. But railways in a new country are a vital factor in national life. The Government could not stand aside and see new regions closed out from the avenues of communication. There can be no progress without railways. What has happened in Canada is that, through the ambitions of politicians and the optimism of railway builders the railways have got ahead of the population. The opening up of new areas in the West has been checked by the war. The people did not come as expected, settlement has been delayed. The Government had to take a national view: to regard railways as vital elements in developing the national estate, to preserve their existence, and wait for the coming of the settler and the growth of business. In the meantime the Government could link up all the systems under its control and effect economies and other advantages through unified management. There is a loss to be borne as a contribution towards national development, but that loss will diminish year by year.

A BIG EXPERIMENT.

The Canadian Government is managing the biggest experiment in state ownership on new lines. It is grafting on to a state-owned system the characteristics of private commercial management. It has taken the management of the railways entirely out of politics and has set up a purely business organization. There is a National Railway board under a president, with vice-presidents and directors, just as in a private corporation. They have full powers for the management of the undertaking. The Government concerns itself with policy only and leaves the board to run the undertaking on business lines. The board, instead of representing a body of shareholders, represents the whole Canadian people.

Under the same direction as the railways is the Canadian Government merchant marine. Canada went into the shipping business as a war measure to co-operate with British shipping. The experience gained brought home to the Government the need for a national merchant service as a means of pushing foreign trade in times of peace. The Government ordered 63 vessels to be built in Canadian shipyards, thereby creating a new national industry. About 50 of these ships have been delivered, and before the end of the year the whole fleet, representing a total of over 380,000 tons, will be carrying Canadian products along all the great trade routes of the world.

The operation of these ships between Canada and all parts of the world opens up avenues for new activity on the part of the Canadian business men, and which cannot but result in immensely increasing Canada's export and import trade.

RUN IN CO-OPERATION.

The ships being managed by the National Railway board are run in co-operation with the National Railways, thus bringing to the National Railways both Atlantic and Pacific Ocean traffic which formerly sought other routes.

In acquiring the securities of the railway companies which it controls what sort of a bargain did the state make and what is the immediate future of its undertaking likely to be? While the railways were built prematurely, they were built well. The road beds are good and large sums have been spent in recent years bringing the national lines up to the highest maintenance standard. The equipment and rolling stock will bear comparison with the best on any other railway system. A large number of the new passenger trains are of steel construction. One of the special trains placed at the disposal of the visiting editors to Canada was all steel construction, and was a model of luxury and comfort. Important main line trains are composed entirely of steel framed cars. The state has made a good bargain in regard to the railway property it has acquired; all it wants is enough business to cover operative expenses and fixed charges.

The gross earnings are larger than at any time in the previous history of the companies concerned, but, owing to causes beyond their control, i. e., the greater increase in the operating expenses as a result of the abnormal conditions created by the war, the net earnings have shown a deficit which, with the continued expansion of the system, will automatically disappear upon a return to more normal conditions.

SUBSIDIARY SCHEMES.

Important subsidiary schemes are operated in conjunction with the railways. The system operates its own sleeping and dining cars and manages a chain of hotels, some of them new, all of them first-class. The Chateau Laurier at Ottawa is a famous hostelry, and the new Fort Garry Hotel at Winnipeg is the last word in hotel construction in Canada. With the railways also goes an express parcels service and a vast system of telegraph lines, including those formerly belonging to the Great North Western Telegraph Company, with a valuable cable and telegraph connection with the Western Union. The National Railways have also installed a magnificent series of grain elevators at the ports on the Great Lakes and in Northwestern cities.

What are the prospects of profitable operation and what policy will the state follow? The state could not adopt the drastic policy of closing down the unprofitable sections of the system. The people served by those sections will fight against the curtailment of the existing facilities. Nothing will be scrapped except what is simply duplication.

NO SHORT CUTS.

The directors of the National Railways cannot take that short cut to profitable working. Improvements have been made in the services and economies in the working of the system as a united enterprise which serves the nine provinces of Canada from the Atlantic to the Pacific. The state system could handle double the traffic which it now carries. Every year will see an improvement in operating results, but the road to success is bound up with the prosperity of the Dominion. When another period of industrial and commercial expansion comes the transportation facilities will be ready to meet all demands. Traffic will further increase as the great natural resources of Canada are developed. The National Railways, kept clear of political influence, and if continued to be run on sound business lines, are one of the Dominion's greatest assets. Their prosperity is bound up with the future of the Dominion, and no one can put a limit on its expansion either in agricultural development or in commercial progress.

THE CHILD IN THE FIELD.

On fat unsteady legs he ran,
A podgy wooly-coated man,
Humming a happy little song
Most endlessly content and long.

One seemed he with the grass and trees,
The flowers and horses, cows and bees,
The scuttling rabbits, birds on wings,
And all earth's jolly growing things.
—Punch.

A PITY.

Mr. Fripp, of Ottawa, is mad because Hon. T. W. Crothers was appointed to the Senate. Fripp thinks he is better entitled to the honor and indemnity than Crothers is. It is a pity that one cannot always compel others to accept one's own estimate of one's own worth and to recognize the superiority of one's claims.—Hamilton Herald.

THE FREE PRESS LETTER BOX

DECLINES NOMINATION.

Editor Free Press: Mrs. Marshall, wife of the late Joseph H. Marshall, M. P., wishes to state that while she greatly appreciates the honor to her husband's memory, the offer that she should be a candidate for the Liberal-Conservative nomination for East Middlesex in the coming Dominion election, has to decline owing to home and private affairs, though she is very grateful to all those who wished for her name to be voted on, and hopes for success to whoever is chosen.
MRS. J. H. MARSHALL.

CLINICS FOR ADULTS.

Editor Free Press: Re clinics for adults. I would like to ask Dr. H. W. Hill, director of Institute of Public Health, what suggestions he has to offer for the organization of "welfare clinics for adults?" Thanking you, Mr. Editor, for space.
PROGRESSIVE CITIZEN.
London, October 5, 1921.

PUBLIC INFORMATION

Editor Free Press: Your article under the heading "Why not read Hansard?" in your issue of Satnrday, the 8th, is timely. No doubt there is a great ignorance of what goes on in the House; of what legislation is placed upon the statute books; and of who supports and who opposes it. So used to the process have we become that the great mass of the electorate seems to regard public ignorance in this respect as justifiable.

Yet in the resolution put forward by the Varna branch of the U. F. O., demanding that the elected candidate of the party make a weekly report of his own (and the general) attitude on public issues, and legislation enacted, shows that we are not all satisfied to remain in ignorance. There are too many issues dealt with in our Legislatures—these issues affecting most of us at some point — to continue our policy of ignorance with advantage to the general public.

At the moment it is a question of vital importance to the Dominion of Canada that the policy of protection be maintained; but there are other issues of equal importance. It is possible for a candidate to be a strong supporter of free trade or protection; but as a member in Parliament use Canadian affairs to their own advantage and to that of their immediate friends. That, I submit, is not the thing that most Canadians want. There is nothing like publicity to put a stop to legislation that is dishonest and hurtful. We know how apt any man is to support in the House any legislation that is helpful to his own particular interests; no matter how that same legislation may affect the public. Unfortunately there are yet some men who fail to ask the question: "How will this bill, if passed, affect those who in any way may be affected by it?" Far more apt are they to adopt the attitude of one now famous for its utterance, who remarked upon an important occasion: "The public be damned."

The public press could help very much to relieve the ignorance were it to print a list of the bills passed into law and placed upon the statute books weekly. From that list further information could be secured by those anxious to know. It is safe to say that in the first place publicity is an excellent check and that, with the members directly faced with such publicity, some legislation which has been placed upon the statute books would not be there. In the second: What Canadians seem to need most is the thing of which they are kept most in ignorance, that is, a knowledge of the laws as placed down upon the statute books by the men who are paid with public money for protecting the public against the special interests.
T. A. FORMAN.
Woodstock, Ont., Oct. 10, 1921.

PIERROT'S DAUGHTER.

My father danced a merry dance at
every country fair,
My mother leaped through paper hoops
he held up in the air.

They tramped along the country roads
with songs upon their lips,
And twenty curious, agile tricks of toes
and fingertips.

Oh, they slept soundly under stars or
under a hedge in rain,
And kissed each other when they woke
and easily slept again.

I was born in a clover bed with no one
but a bee
To croon my earliest lullaby and tell the
world of me.

I was swung on a willow bough and
heaven was the bowl
From which the spring rain christened
me to save my dancer's soul.

Now I have seen my mother die, and
flowers wilt by the road—
My father's feet go heavily, as though
he bore a load.

But I can dart like dragonflies that spin
a reel in the sun,
And curl up like a caterpillar in a ditch
when day is done.

But I do not sing as my mother sang to
my father standing there,
For daughter's love is sad love and
sharply edged with care.

Sometimes I've looked at country boys
that come to play at the fair,
And wondered if I could rest at home
with any that I saw there.

I've thought they might be strong
enough to hold my body fast,
But the stay-at-home who married me
would kiss the wind at last.

To-day I saw a juggler throw bright
balls with puzzling grace,
But it was not the tricks he knew that
kept my eyes on his face.

It was a word that once Eve heard
though its letters never appear,
The sons of Adam are saying it yet and
daughters of Eve still hear.

My father held the hoop and I ran, and
then as I leaped through
I caught the juggler's eyes and I sang
the song my mother knew.
—Louise Driscoll, in New York Times.

WIPING OUT A DEBIT.

The disarmament conference will meet in Washington on Armistice Day, it is now proposed, and remain in session for months. This will enable the Washington hotels to get back the money the Europe borrowed.—Los Angles Times.

REMARKABLE SIGHT.

Tommy—"Yes, cats can see in the dark, and so can Ethel, 'cause when Mr. Wright walked into the parlor, when she was sitting all alone in the dark, I heard her say, 'Why, Arthur, you didn't shave this morning."

Special Ten-Day Sale of Ladies' Wearing Apparel

WE MUST RAISE MONEY AT ONCE, SO WE ARE OFFERING OUR ENTIRE STOCK AT LESS THAN MANUFACTURER'S COST. NEVER IN THE HISTORY OF THIS STORE HAVE SUCH SENSATIONAL BARGAINS BEEN OFFERED.

SALE STARTS THURSDAY MORNING, 9 O'CLOCK

SUITS

Special offering of Misses' and Ladies' Suits' in serges, tricotines, velours and broadcloths, all silk lined, smart tailored models, some beautifully embroidered and trimmed with twist stitching, all in the leading shades, for fall and winter wear.

REG. $75, NOW $49.50
REG. $55, NOW $39.50
REG. $65, NOW $42.50
REG. $47.50, NOW $27.50
REG. $35.00, NOW $19.50

COATS

Wonderful values in Winter Coats, in imported velours, belted and loose back styles, some trimmed with fancy pockets and stitching, others beautifully embroidered. These Coats are mostly full lined, also trimmed with large shawl collars and cuffs of beaver and opossum fur. Be sure to secure one of these Coats, they are very specially priced.

REG. $65.00, NOW, $42.50
REG. $45.00, NOW, $29.50
REG. $50.00, NOW, $35.00
REG. $35.00, NOW, $22.50
REG. $27.50, NOW, $15.95

SKIRTS

Skirts in smart plaids and stripes, also serges and tricotines, all good style and colors.

Reg. $12.50, now $7.45
Reg. $7.00 to $10.00, now $4.95
Reg. $5.00, now $2.95

CHILDREN'S COATS

Special line of Children's Coats, all shades, sizes 10 to 15 years. Regular $14 to $16.00,
Now .....$9.75 and $10.95

DRESSES

Beautiful Dresses, prettily beaded and embroidered, others plain tailored styles shown in canton crepes, satins, serges and tricotines; all our best dresses are in this lot.

Reg. $45.00, now $32.50
Reg. $35.00, now $29.50
Reg. $25.00, now $17.50
Reg. $22.50, now $12.75
Reg. $18.00, now $8.95

FURS

Odd pieces of Fur to clear at very low prices.

BLOUSES

Odd lines in Blouses, in georgettes and tricolettes and crepe de chines to clear, regularly from $5.00 to $15.00,
Now .....$2.95, $4.95 and $6.95

UNDERSKIRTS

Very special line of fancy Habutai Silk Underskirts, all different shades.
Reg. $7.00, now $3.75
Silkette Underskirts, flowered and plain.
Reg. $3.00 and $5.00, now.....$1.95

Store will be closed all day for re-markin g stock, every article to be greatly reduced.

254 DUNDAS STREET.

Justrite Ladies' Wear

254 DUNDAS STREET.

CHILDREN | FASHION | **WOMAN'S INTERESTS** | HOUSEHOLD | COOKING

Personal

Miss Evangeline and Miss Thelma Hargitt are spending the week in Petrolea, where they will be guests with Mrs. Nicholson.

* * *

Edith Cavell Lodge are arranging a social evening on Tuesday next, when the members will meet informally to talk over the winter plans.

* * *

Mrs. R. A. Anderson, Piccadilly street, was yesterday the hostess of a delightful bridge of five tables, when she entertained in honor of her house guest, Mrs. Schell, of Berkeley, California.

* * *

A jolly event of to-morrow evening will be the Kiwanis dance at the Winter Garden, for which a special program of novelties has been arranged.

* * *

Miss Mathilde Layton, who has been visiting Major and Mrs. E. K. Eaton for some months, left this week for Winnipeg.

* * *

Mr. and Mrs. C. Rowse announce the engagement of their youngest daughter, Doris Marie, to Charles Franklin Butler, son of Mrs. Butler and the late Judson Butler, the marriage to take place this month.

* * *

An interesting official visitor to the city this fall will be Mrs. Weston, of St. Thomas, president of Rebecca Assembly for Ontario. Mrs. Watson will visit the London lodges in the course of the next month or two.

* * *

Mrs. Villiers Sankey and Miss Beatrice Sankey, of Toronto, are sailing on November 26 for England. Both Mrs. Sankey and Miss Sankey have been recent guests in London with the former's daughter, Mrs. Willard Malone, on King street.

* * *

Miss Margaret Wrong, daughter of Professor and Mrs. George Wrong, of Toronto, and a cousin of Mrs. G. B. Sage, of this city, has arrived at Warsaw, Poland, where she has undertaken work as one of the Y. W. C. A. world secretaries and also the supervision of the poor students of Warsaw.

* * *

Many are looking forward to the bridge at which the Sir John Carling Chapter, I. O. D. E., will entertain on Friday afternoon of this week, October 14 (instead of October 19, as originally intended). Mrs. T. F. Kingsmill has lent her house in Albert street for the affair.

* * *

Mrs. F. P. Betts, Ontario provincial commissioner; Mrs. E. B. Smith, deputy commissioner; Mrs. H. W. Auden, provincial treasurer, and Miss Beth Pennington, provincial secretary, will attend the meeting of the provincial Girl Guide executive, taking place in Toronto to-morrow.

* * *

——Social and Personal —— shr sh..6

Mr. and Mrs. Joe. Cake, of 913 Lorne avenue, have returned home after a very enjoyable visit with Mr. and Mrs. Harry Rose, of Sarnia. Before going to Sarnia Mrs. Cake attended the 14th biennial convention of the London Conference Epworth Leagues, which was held in Chatham on Thursday and Friday of last week.

* * *

Mrs. Ed. Gould, of 910 Lorne avenue, who has been spending a few days with friends in Detroit, returns to the city to-morrow. Previous to going to Detroit Mrs. Gould attended the 14th biennial convention of the London Conference Epworth Leagues, which was held in Chatham last Thursday and Friday.

* * *

A happy prelude to the marriage of her daughter, Miss Luta Laymon, which takes place to-day, was the informal dinner at which Mrs. James Laymon entertained last night at her home on Waterloo street in honor of the Durst-Laymon bridal party. Covers were laid for eight at a table charmingly arranged with bowls of glowing marigolds. The guests included Miss Laymon and Mrs. Robert Durst, Miss Madeline Sutherland and Mr. Harold Thorne, the bridesmaid and groomsman of to-day's wedding, and Mr. and Mrs. Wilson Hodgins.

Weddings

Field-Matheson.

A charming fall wedding took place on Saturday at the home of Mr. and Mrs. Fred Dunseith, Downie Township, when Miss Gertrude Isabel Matheson, of Stratford, became the bride of Mr. James V. Field, son of Mr. and Mrs. J. G. Field, of Tavistock, Rev. Dr. Martin officiating. The bride was given in marriage by her father and looked charming in her navy serge suit with picture hat of gray duvetyn and carrying a bouquet of Ophelia roses. Miss Helen Field, sister of the groom, played the wedding march, and during the signing of the register Miss A. Kruspe and Mrs. Zimmerman sang an attractive duet. Mr. and Mrs. Field are spending their honeymoon in Toronto, Montreal and Quebec, and will later reside in Tavistock.

* * *

Lawson-Robb.

At Trinity Methodist Parsonage, on Saturday, October 8, the marriage of Hazel Beatrice, daughter of Mr. and Mrs. Joseph Robb, of Stratford, to Armand Leonard Lawson, son of Mr. and Mrs. Leonard Lawson, also of Stratford, was solemnized, Rev. J. E. Holmes officiating.

* * *

Brown—Stafford.

A quiet wedding was solemnized in the Church of the Ascension, Windsor, by Rev. D. W. Collins, at 7 o'clock on Saturday evening, October 1, when the marriage of Mr. C. Burton Stafford to Miss V. Gladys Brown, both of Bothwell, Ont., took place. The youthful bride looked very pretty in her traveling suit of brown duvetyn, with fur trimmings and corsage of ophelia roses. After a brief honeymoon in Canada, Mr. and Mrs. Stafford will make their home in Detroit, Mich.

* * *

McIntyre—Airth.

The marriage took place at Port Elgin recently of Miss Myrtle May Airth, of Port Elgin, to Mr. James McIntyre, of Southampton. Rev. Mr. Gravenor performed the ceremony. Mr. and Mrs. McIntyre will reside in Southampton.

* * *

Seip—Ruppenthal.

The marriage of Miss E. Ruppenthal, of Normanby Township, to Mr. John Seip, of Carrick, took place at the home of the bride's parents in Normanby, Rev. G. Brackebush officiating. Mr. and Mrs. Seip left on a trip to Detroit and upon their return will reside on the groom's farm in Carrick.

CASTORIA
For Infants and Children
In Use For Over 30 Years
Always bears the signature of Chas. H. Fletcher

Golden Wedding Day Of London Bridal Pair

On the 11th day of October, in the year 1871, there were married in the Village of Lowville, Halton County, Susannah King and Jeremiah Baxter Coulson.

Yesterday, in a pretty cottage home on Horton street, in this city, the bride and groom of 50 years ago, surrounded by their children and grandchildren, celebrated very happily the golden anniversary of that wedding day.

Mr. and Mrs. Coulson, in spite of the 50 years that have gone by, bringing their share of cloud and sunshine, are of the stuff that pioneers are made of, and the little "golden" bride has pink cheeks and smooth dark hair that many a bride of to-day might envy. The groom, though in his 74th years, is taller of stature, broader of shoulder than the tallest and broadest of his sons, who with the four daughters of the house still living from the family of 10, gathered yesterday to do honor to their parents.

MUSKOKA PIONEER.

A farmer by calling, it is 49 years since Mr. Coulson took his bride into what was then the wilds of Muskoka, west of Huntsville, where, in place of the pleasant affluence of the fashionable summer resorts of to-day, they found a rocky wilderness in which the tilling of the soil was no light task, the recovery of 60 acres of fertile land a real achievement.

The Ontario bride and groom set up their little home a mile away in the bush from the nearest neighbor, beginning their agricultural work with the first team of horses in that district. Since that time Mr. and Mrs. Coulson have, as they themselves put it, "rambled," taking up farming in Simcoe County, where the Village of Baxter bears Mr. Coulson's second name, and later moving to West Zorra, also to engage in farm work. Prior to moving to London two years ago, Mr. Coulson engaged for six years as a traveling salesman for an American firm.

Besides the sons and daughters, many of them well-known residents of this district, who yesterday joined in the golden wedding celebration, the event was uniquely honored by the presence of the groomsman of 50 years ago, Mr. John King, of Campbellville, a brother of the bride.

The bridesmaid, now Mrs. Holt, of Collingwood, is also living, but was unable to attend the anniversary celebration, while the officiating clergyman, Rev. Mr. Tremaine, of Halton County, died many years ago.

GIFTS AND GREETINGS.

Presents by the dozen for the bride and groom, including shining gold pieces and many letters and messages of greeting, poured yesterday into the Horton street house, where a family dinner was a feature of the day, and where a group of curly-haired, blue-eyed "grand-babies" gathered solemnly amidst the russet and gold of autumn garden to have their "pictures taken" with grandfather and grandmother.

Those present at the reunion included the four daughters of the family, Mrs. Marshall Scott and Mr. Scott, of Penetang, with her husband; Mrs. Edwin Vint, of Frome, Ont., with her husband; Miss Martha Coulson and Miss Coulson, of this city; two sons, T. M. Coulson and Mrs. Coulson, of Embro, and J. E. M. Coulson, of this city. Other relatives present were: Mr. Benjamin Hancock, of Toronto; Mr. and Mrs. McCall, of Embro; Mr. and Mrs. A. Rennie, of this city, and Mr. and Mrs. H. Coulson, also of this city.

In the Women's Clubs

ST. JAMES' Y. P.

A humorous address, sketching a day in a student's life on a Western mission field, was cleverly presented by Mrs. Neil Miller at this week's meeting of the Young People's Society of New St. James' Presbyterian Church. Other features of an attractive program included a song by Miss Marie Forbes, reading by Miss Ruth Tanner and a song by the intermediate girls' quartet. A game closed a pleasant evening over which Mr. James Gorwill presided, the members evincing keen interest in the competition for a larger membership at present under way.

* * *

HOSPITAL DONATIONS.

Mrs. Cl. T. Campbell, honorary treasurer of the War Memorial Children's Hospital, gratefully acknowledges the following contributions to the fund: Mrs. George Gibbons, Toronto (making $5,000), $3,000; Dundas Center Methodist Church E. P. League, $300; Rokeby Red Cross Aid, $25.98.

* * *

DUNDAS CENTER W. M. S.

Mrs. (Dr.) Weekes, Waterloo street, was the hostess at this week's meeting of the W. M. S. of Dundas Center Methodist Church, when a delightful address from Mrs. Gordon Wright, branch president, was a feature of the afternoon. Mrs. Wright dealt particularly with the findings of the recent Dominion board meeting held in Toronto. Rev. John Garbutt was also present at the meeting, warmly welcomed by the members, who greatly enjoyed his Bible reading and inspirational address. A solo by Miss Louise McCullough was a pleasant event of the social hour, during which the hostess served afternoon tea.

* * *

LODGE VISITED.

Victoria Rebecca Lodge were visitors this week at the Dorchester lodge meeting, putting on the Rebecca degree. Speeches were made during the evening by D. D. G. P. Sister MacRoberts, D. D. G. M. Brother MacRoberts, Noble Grand Sister Burridge, Vice-Grand Sister Malone, and Past Noble Grand Sister Scott. Particularly enjoyable was the address by Degree Captain Brother Shaw, who gave a most attractive little talk. The visitors returned to town by motor, following a dainty supper.

* * *

HYATT AVENUE L. A.

The Ladies' Aid of Hyatt Avenue Methodist Church have arranged special thanksgiving services to take place at the church on Sunday next, when the speakers will be Mrs. Ida Harrison, of this city, at the morning service, and Rev. Gordon Butt, of Kintore, in the evening. Arrangements for the services were made at a recent meeting of the Ladies' Aid, at which a record attendance was noted, and secretarial and financial reports showed the society to be in a flourishing condition. The members also talked over plans for a big bazaar, which they purpose holding in the near future. Mrs. A. E. Tutt presided.

* * *

KOMOKA GIRLS' CLUB.

The Komoka Girls' Club were recently entertained very delightfully at the home of the Misses Leila and Pearl McKinlay. The topic for the evening, "Canadian Authors and Their Works," was splendidly taken by Miss Ella Brown, and The Komoka Breeze was read by the editor, Miss Norma Scott. Music was furnished by the Misses McKinlay and Luce. The next meeting on October 18 will be at the home of Miss Mary McDougall.

DRAWING LESSONS FOR OUR KIDDIES

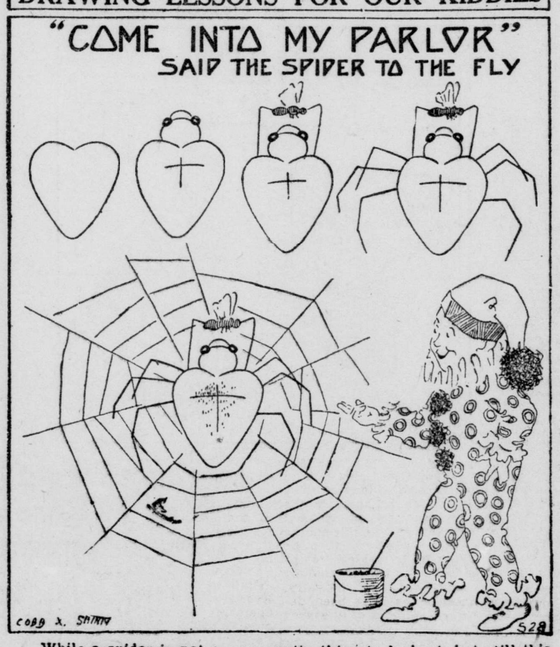

While a spider is not a very pretty thing to look at, but still this is a very good trick that the little clown has worked out. Starting with a heart and just adding so very few lines he changed it into a spider.

THE BLACK SHEEP

By Ruby M. Ayres

She went to the window again and looked out into the sunshine. She would love to race miles and miles round the lanes with Laxton in the gray torpedo-shaped car. She wished. . . Suddenly she raised herself from her leaning position on the sill; she shut the window with a little slam.

"I shan't go," she said aloud.

She went downstairs determinedly; she looked in at the dining-room, but there was nobody there; she looked in at her father's study. Mr. Ackroyd was lying back in his favorite armchair; there was a handkerchief over his face and he was snoring unmusically.

Norah smiled and closed the door softly.

She felt restless; she wondered where Rodney was; she wished he would come and make up her mind for her by telling her that he was ready to go out.

She walked to the front door. As she did so Rodney came down the stairs behind her.

"Are you very anxious to go for a walk?" he asked hesitatingly.

She half-turned.

"Not very—but you asked me."

"I know; but there's some writing I ought to do. If you don't mind, we can go later."

"I don't mind at all." There was a note of relief in her voice, though she tried hard to keep it out.

Rodney looked at her rather wistfully; he ran his fingers through his unlovely shock of red hair.

"What are you going to do then?" he asked.

"Do!" Nothing—read or something."

"Oh!"

He waited a moment, then turned and went slowly back up the stairs.

Norah stayed where she was. She was conscious of a little thrill of excitement. Perhaps Rodeny had decided for her, after all; perhaps this was fate, this sudden refusal on his part to go out with her.

"But I shan't go with Mr. Laxton, anyway," she told herself.

She went back up to her room. The clock on the shelf pointed to ten minutes to three. She glanced towards the window and away again. She wandered about the room restlessly.

When she reached the wardrobe she opened it and took out a new hat.

She tried it on almost guiltily and took it off again.

Five minutes to three. . .

He would be coming along the road soon if he were a punctual man; any moment she might hear the sound of his horn and see a little cloud of gray dust about the hedge.

If she stayed in she would not be able to settle to anything, and it was such a lovely afternoon.

She opened the window again. The warm spring sunshine beat invitingly on her face. Out in the garden the birds were singing.

Far away in the distance down the high road she heard the faint deep sound of a motor horn.

The color flooded her face. She half drew back.

There was a little silence; then it was repeated—nearer this time.

She could hear the swift-running engine now and suddenly a wave of recklessness swept through her.

After all, why shouldn't she go?

Nobody else wanted her; even Rodney had put her off when she had been quite willing to go out with him instead.

She caught up the new hat from the bed; she found her coat and her gloves; she stuffed a gray motor veil into a pocket and crept softly downstairs.

Friday, lying half asleep in the hall, started up joyously; he was always game for a walk; he began to bark his delight.

Norah caught him by the collar.

"Be quiet, you bad dog." She dragged him into the dining-room. "Stay there, Friday— I can't take you."

From his room upstairs Rodney heard her voice and he raised his head from his papers to listen.

"Lie down, Friday. . . .you can't come."

(To Be Continued.)

Health Talks

By John B. Huber, A.M., M.D.

INFLUENZA.

Influenza or grip is an epidemic disease which extends with extraordinary rapidity. It is likely to "get" some 40 per cent. of the population in visits, and to be epidemic from six to eight weeks. Its specific germ, without which, of course, its existence were impossible, is the Bacillus Influenzae. "Cold in the head" (coryza) pains all over, "in the bones" chills and fever; suffering oftentimes severe enough to prostrate are the distinctive features.

In the respiratory (the most common) form of the grip; the eyes are watery and inflamed; the handkerchief is—or ought to be—in constant requisition to keep the germ from others as it is sneezed, coughed or spat out. Sore throat, bronchitis, pain in the chest and profuse perspiration, are in evidence. Or the digestive apparatus may suffer most; nausea, vomiting, collapse, colic, jaundice perhaps, debility, invariably.

Or the nervous symptoms may be most manifest; intense headache and backache, pain in the eyes, a racing pulse, inflammation of particular nerves, depressed spirits and a profound prostration. The suffering may be so great that the diagnosis of meningitis may be made.

Or there will be the fourth, the peculiarly febrile form, in which the temperature may go up to the dangerous height of 105 degrees; this febrile form has to be differentiated from typhoid fever. Complications of grip heart and kidney disease, middle ear disease and mastoid abscess have to be feared; also pleurisy and pneumonia, and, in young children, broncho-pneumonia. Too often also grip leaves in its train chronic ill-health, a wobbly heart and a pathetic listness in erstwhile strong and virile men, and many a case of latent tuberculosis has thus become no longer dormant. Influenza does not defer to climate, wind or weather. Cases are, however, more frequent in the winter months.

Questions and Answers.

Lately my ankles have become swollen, not so much all around the ankles as just directly behind the ankle bone, or rather to the one side of this bone. During the night the swelling becomes less and while I do not suffer extreme pain my feet and ankles ache dreadfully, my left ankle being the worst, the ache extending up to the knee.

Answer.—I have received several letters to the above effect. Either the heart, the iver or the kidneys are concerned, probably all three. When the swelling begins under the eyes the kidneys are likely to be principally affected; when the feet swell first we have to think of the heart. In any event nothing grave needs to be feared, if you are wise in time and get thoroughly examined.

Styles

BY Lenore

PARIS (By Mail).—The rainbow's the limit for misses' dance frocks this season. Luscious candy pink most nearly describes the fluttery chiffon frock illustrated here, one of a large for a miss 18 to 20.

This collection laid great stress on chiffon with soft treatments of panels and petals, most effective when combined in two or more harmonizing shades, such as rose, mauve and palest yellow. Vivid shades of red and orange, however, seemed to be favored. Many of the chiffon models also featured novelty girdles in metal or beads, large cabochons, ornamental buckles and slides unmistakably French in origin.

Taffeta frocks, too, were included in high colors, very picturesque in draped bouffant effects, or saucy-looking hooped models, with puffy sleeves and garlands of French flowers.

SLEEPY-TIME TALES

THE TALE OF LADYBUG.

FIRE! FIRE!

The whole countryside was dry. It hadn't rained for weeks. The grass was turning brown. The water in the river was low, and Broad Brook was no more than a narrow trickle. Every morning the sun rose streaming hot, to beat down upon Pleasant Valley all day long until it sank — a round, red ball — behind Blue Mountain each night.

At last, one afternoon, Farmer Green and the hired man started for the woods on a run. They had seen a wisp of smoke curling up from the tree tops. And they knew what that meant. The woods were on fire.

There was a high wind that day. And if they hadn't worked lively there's no telling how far the fire would have spread. As it was, glowing bits came sailing down from the hill and settled in the valley. But luckily they did no damage. At least, no other fire had started anywhere when the men came home from the woods and said that all was safe again.

Some of the small folk that lived in the fields knew what was going on. But Mrs. Ladybug never guessed that there had been a fire. She was so busy, working among the apple trees, that she hadn't noticed any unusual stir. And no one took the trouble to tell her about it.

Everyone had put thoughts of fire out of his mind when along toward evening a loud clanging rang out upon the air.

"What's that?" people asked one another.

And all at once somebody shouted: "It's Mrs. Ladybug's dinner bell!"

20.

"We'll help you!" her friends all cried.

Far and wide through orchard, garden and meadow the neighbors took up the cry. "Fire! Fire! Mrs. Ladybug's ringing the alarm! Her house is on fire!"

Back and forth they hurried, trying to find Mrs. Ladybug.

"At last ——" they told one another— "at last we're going to find out where her house is.

And they did. At least, they soon discovered Mrs. Ladybug standing beside a blazing dwelling near the pasture fence. With all her hands (and she had several!) she was ringing her bell furiously.

"We'll help you!" her friends all cried. "Don't worry, Mrs. Ladybug! We'll have the fire out soon. Be calm."

But there was nothing they could do. The fire raged so fiercely that they could not get near enough to it to fight it, and before long it had burned itself out. There was nothing left of the house but ashes.

"What a pity!" said Mrs. Ladybug's neighbors. It was a fine, big house."

And then some one cried: "What about the children? Where are they?"

Nobody knew. If Mrs. Ladybug did, she was too overcome to speak.

People looked very solemn. They hoped her children hadn't burned.

And then — then Mr. Meadow Mouse came running up all out of breath.

"Sakes alive!" he screamed. "My house is ruined. I wouldn't have had this happen for anything. But it doesn't matter, for I can easily build another."

Mrs. Ladybug's neighbors crowded about her, all asking the same question.

"Wasn't this your house?" they demanded.

"No," she admitted. "No, it wasn't." And then she made an astounding confession. "I've never owned a house," she said. "I've never had one in my life. I can't have a house. I couldn't get one that was big enough.

"I have so many children that I don't know what to do," said little Mrs. Ladybug.

ANXIOUS.

"Dear, do you remember where you were in 1910?" asked the bride of a few months.

"No, dear; I don't remember exactly," replied the young husband. "Why do you ask?"

"Why, I was reading to-day in the paper that in 1910 one person in every 800 in Britain was in prison."—Edinburgh Scotsman.

ANOTHER WOMAN ESCAPES

Mrs. McCumber Avoided a Serious Operation by Taking Lydia E. Pinkham's Vegetable Compound

Georgetown, Ill.—"After my first baby was born I suffered so with my left side that I could not walk across the floor unless I was all humped over, holding to my side. I doctored with several doctors but found no relief and they said I would have to have an operation. My mother insisted on my taking Lydia E. Pinkham's Vegetable Compound and I soon found relief. Now I can do all my own work and it is the Vegetable Compound that has saved me from an operation. I cannot praise your medicine too highly and I tell all of my friends and neighbors what the Compound did for me."—Mrs. MARGARET MCCUMBER, 27 S. Frazier St., Georgetown, Illinois.

Mrs. McCumber is one of the unnumbered thousands of housewives who struggle to keep about their daily tasks, while suffering from ailments peculiar to women with backache, sideaches, headaches, bearing-down pains and nervousness,—and every such woman should profit by her experience and give Lydia E. Pinkham's Vegetable Compound a trial.

CANADIAN CLUB HAS WIDE WORLD OUTLOOK

Mrs. J. E. Leonard Presents Splendid Resume of Winnipeg Conference to Women's Club

Mrs. F. E. Leonard, president of the Woman's Canadian Club, yesterday afternoon sounded a note of patriotism, democracy and world interest in her comprehensive resume to the members of her club of the deliberations of the convention of Canadian clubs held this fall in Winnipeg.

"If I could only impart to you some idea of the depth and profundidty of the conference my going would not have been in vain," Mrs. Leonard said, concluding her address, in which she covered in a delightful fashion the outstanding points of the great convention.

Quoting from the address of Col. McCullogh, of Hamilton, founder of the Canadian clubs, Mrs. Leonard said: "God has given Canada a great body, it for her sons and her daughters to make for her a beautiful soul." The president pointed out that the spirit of the meeting was in favor of the establishment of a world viewpoint, the thrusting into the background of the individual club need for the greater need of the community, the Dominion and the world.

OLD LONDON CLUB

"The formation of Canadian clubs in New York, in Old London, and very soon in Paris, is another evidence of the value of these organizations in the solving of international problems," Mrs. Leonard said, and the stand of the convention was for the promotion of a stronger sympathy between the nations and particularly the English-speaking nations of the world.

The speaker referred to the generous and charming entertainment provided by the Western hostess and hostsses for the delegates, and spoke with enthusiasm of the presence of so many former Londoners now largely connected with Western affairs, beginning with Mayor Parnell, of Winnipeg.

"Eyestrain causes headaches. See F. Steele, Optician, 210 Dundas street." f

The discussion on Dominion Day celebration was introduced by a delegate from the London Men's Canadian Club, Mrs. Leonard said, "and it was obvious that our lead in this direction will be followed among the other clubs.

During a brief business discussion following Mrs. Leonard's address the question of a membership drive, mooted by the executive, was introduced by Miss Yeates, who suggested that each member try to personally interest three other London women in the club activities.

MORE MEMBERS NEEDED

"We need more than three or four or even 500 members," Miss Yeates said. "Let us have a thousand, and we may be able to be more adequately uphold that Canadian Club ideal, the development of a sound, honest public opinion. We might even be able with a really worth while membership to solve our ever-present problem of a suitable meeting place.

The president announced a pleasing program of speakers for the near future, including Miss Sime, the charming English authoress who will address the club on Saturday, and Mr. Arthur Stringer, the Canadian author and poet, who has promised to address a little later in the season.

The executive has also approached His Excellency Baron Byng with a request for an address, which it is hoped Lord Byng will give if he visits London this winter. General Sir Arthur Currie is also a probable speaker of the winter, and nearer at hand the executive hopes to present Mrs. Nellie L. McClung during the autumn months.

Borden's ST. CHARLES UNSWEETENED EVAPORATED MILK
With the Cream left in!
The Milk For Cooking

An Aid To Wearing This Season's Fashions

(Helps to Beauty)

Here is a simple, unfailing way to rid the skin of objectionable hairs: With some powdered delatone and water make enough paste to cover the hairy surface, apply and in about 2 minutes rub off, wash the skin and every trace of hair has vanished. This is quite harmless, but to avoid disappointment be sure to get the delatone in an original package.—Advt.

HORLICK'S
Malted Milk for the Home
A nourishing food-drink for All Ages. Anywhere at anytime. Delicious, sustaining. No cooking.

WILLOW HALL
440 Clarence Street.
An attractive display of Tokonabie Pottery. Priced $1 to $4.

CUTICURA
FOR THE DAILY TOILET
Use Cuticura Soap daily for the toilet and have a healthy clear complexion, soft white hands and good hair. Assist when necessary by touches of Cuticura Ointment. The Cuticura Talcum is also ideal for the skin.
Soap 25c. Ointment 25 and 50c. Talcum 25c. Sold throughout the Dominion. Canadian Depot: Lymans, Limited, 344 St. Paul St., W., Montreal.
Cuticura Soap shaves without mug.

DAY NURSERY BOARD.

From the sum of $200, cleared at a recent rummage sale, the board of management of the London day nursery purpose doing some redecoration in the King street building, the roof of which has recently been repaired by the city. Paint on walls, floors and veranda will be included in the redecoration plan, and there will also be some new warm winter garments for the kiddies. At yesterday's meeting of the board, over which Mrs W. S. Partridge presided, a number of financial gifts from generous citizens were gratefully acknowledged, as well as gifts of fruit and vegetables from farmers of the district.

CHELSEA GREEN L. A.

The women of the congregation of Chelsea Green Presbyterian Church enjoyed a very pleasant hour on Monday afternoon, when they met at the church to welcome Mrs. Peter E. Nicol, their new pastor's wife. The Ladies' Aid held a brief business session and, the funds being in a very satisfactory state, were urged on to renewed effort for the winter and for their annual bazaar, which is to be held about the beginning of December. Mrs. M. J. Maitland is president and Mrs. P. St. C. Aldridge is secretary of this live organization.

ACCEPTABLE.

"I don't know whether I'm acceptable to her or not."

"Does she ever look wildly about the room after you've been there for about half an hour and then start the phonograph?"

"No."

"You're making progress."—Birmingham Age-Herald.

FLAVOUR—the charm of "SALADA" TEA is in its unique flavour of rich delicacy. And it never varies. All grocers sell "Salada" in sealed metal packets only.

Had your iron today?
Eat more raisins
J5e-w

An Electric Home Is Cheaper to Build
—because you need no chimneys for fireplace, kitchen or grate. The saving in this will more than pay for your highly efficient Moffat Electric Range or Moffat Water Heater. Let us advise you.
Moffats, Limited
Weston, Ontario
Model E 24 b
MOFFATS ELECTRIC RANGES
Write for Booklet
12

PURITY FLOUR
The refined product of Western Canada's world-famous wheat.
PURITY FLOUR
More Bread and Better Bread

Taylor's
Infants-Delight—an altogether delightful Toilet Soap, mild, fragrant, refreshing—made with the careful attention that has earned confidence in the name "Taylor's" through the past fifty years.
JOHN TAYLOR & CO., LTD.
INFANTS DELIGHT IT'S WHITE TOILET SOAP
In Infants-Delight Talcum you will find the same refreshing fragrance.

Every Yankee Is Strike-Out Victim

FREE PRESS SPORTING PAGE

Barnes Master In Seven Innings

BRINGING UP FATHER. BY GEORGE McMANUS.

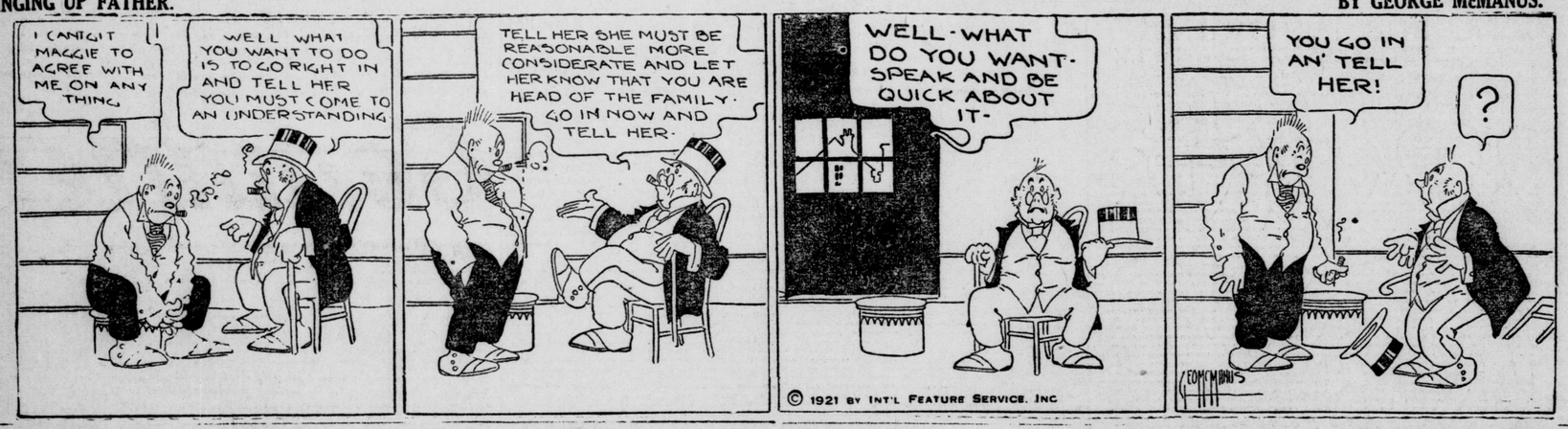

Geo. Maines, At World's Series, Wires a Story

Claims McGraw Directs Every Play Made by the Giants

DICKERSON PRAISES LONDON CHAMPIONS

Mint Prexy Arranges Movie and Baseball Stars for Pictures at Game

President George H. Maines, of the M. and O. League, determined not to let 500 baseball writers, attending the World's Series at New York, get by without contributing his bit, wired The London Free Press the following exclusive story last night:

NEW YORK, Oct. 11.—More curve balls were used in to-day's Giant victory than have been seen in all the games played during the present series, and the reason is credited to McGraw's board of strategy, who doped out that the junior major league had been using the fast ball most of the time this season and getting by with it. Jess Barnes, the elongated Giant pitcher, who looks like the best Giant bet so far, fanned ten Yanks, and his curve broke beautifully for him.

It was a distinct McGraw victory, with most of the game directed from the bench by "Muggsy" himself. It was a scream to see the right-handed Giant hitters take a swing at a ball, miss it and turn to get orders from the "boss"; unless the count was three and two every Giant batter watched his dugout for instructions.

Fewster, lightweight outfielder, who substituted for Ruth, is a game boy. He has a silver plate in his skull, the result of being hit by a pitched ball a year ago. He refuses to wear any protection, knowing another such blow will finish him. He got a home run with one on and ran a half mile in three seconds when he got Young's foul in left.

GEORGE "WORKING" MOVIES.

The Michigan-Ontario League was busy as usual, and to-day had Mae Murray, famous film star, in tow, taking her and Babe Ruth, who was in civkian clothes; Nick Altrock, comedian, and hit of the series; Hughey Jennings and Cosey Dolan together for several pictures, much to the delight of the camera man. Altrock smiled when Miss Murray. Ruth and he were shot at. The crowd thought Nick was crying, and gave the trio a great hand as they crossed the field to the box, where Judge Landis sat. The judge took a seat next to Miss Murray, much to the discomfiture of Altrock.

LONDON TECUMSEHS ONE OF GREATEST TEAMS.

Fred Wilson, secretary of the Mint League, is over in the corner with President Dickerson, of the Central League, writing copy for their papers. Dickerson to-night said the London Club was the best class B club in the country, and one of the greatest teams the minors ever had. Every baseball writer here knows about the Mint League.

BOWLING TOURNEY AT ST. MARKS TODAY

The final bowling tournament of the season will be held to-day by St. Matthew's Bowling Club, at St. Mark's greens, East London. Play will commence at 1.30 o'clock and additional entries will be received up to 12 o'clock.

The draw:

Thistles.	All Saints.
F. Allan	No. 1
St. Mark's	Thamesford.
No. 2	Ontario Hospital.
London R. C.	No. 1
J. Banks	R. B. Heighway
St. Matthew's.	Elmwoods.
J. McLeod	C. B. Hillier
Elmwoods.	St. Marks.
Richardson	No. 1

PLAY DUNDAS NEXT.

BRANTFORD, Oct. 11.—The Brantford Rugby Club will meet Dundas here on Saturday in the first of a double schedule of home-and-home games. The locals are quite confident after holding down Guelph O. A. C. on Saturday last.

Football and Rugby, Basket Ball Shoes, Helmets, Pads, Pants, Balls and Gymnasium Suits

R. M. Brisco Co., Ltd.
256 DUNDAS ST.

Smoke T&B
Recommended by judges of tobacco

GIANTS SMASH THEIR WAY TO VICTORY

(Homers By Meusel and Snyder End Harper's Sojourn)

TAKING SIXTH GAME AND EVEN SERIES

Mays Goes In To Stop Giants

Douglas Will Probably Oppose "Tunnel Delivery" Artist

NEW YORK, Oct. 11.—The probable batteries for to-morrow's game, the seventh of the series, are Douglas and Snyder for the Giants, and Mays and Schang for the Yankees.

Babe Ruth reconciled himself to-night to watching the rest of the world's series from a seat in the grand stand.

Manager Huggins still clings to a forlorn hope that the Babe's arm will heal sufficiently to allow him to make another appearance in uniform before the end of the series. But Mrs. Ruth and his physician have said, "Not a chance."

Dr. George King said to-night that while the swelling in the Bambino's arm had subsided somewhat the abscess was draining, and the glands under his arm were still oversswollen. Even if his condition should change rapidly for the better, Dr. King said, it would be dangerous for him to play again in the series because of the possibility of doing himself further injury.

CITY TENPIN LEAGUE.

Elks.				
McCormick	191	186	185	562
Rose	193	161	183	537
McGowan	150	190	208	548
Mascard	195	161	150	506
McCullough	157	162	186	505
Totals	886	860	912	2658

Rex.				
Jim Catalano	182			
Lattimore	149			
Fantana	146			
Adams	205			
Low Score	150			
Totals	832			
Forfeited.				

MANHATTAN CLUB LEAGUE.

	Won.	Lost.	PC.
Cubs	3	0	1000
Aces	2	1	.667
Pirates	2	1	.667
Tigers	1	2	.333
Hustlers	1	2	.333
Giants	0	3	.000

Giants.				
Jackson	177	192	116	485
Player	110	170	135	415
Parker	130	137	127	394
Hardy	110	174	147	431
Bone	145	128	182	455
Totals	672	801	707	2180

Cubs.				
Wiley	161	145	123	429
MacFie	162	253	153	568
Walker	130	137	209	476
Johnstone	168	168	182	518
Boyce	288	136	196	620
Totals	909	839	836	2611

Pirates.				
J. Boyce	112	201	148	461
J. Nopper	147	109	108	364
H. May	194	193	198	585
G. Snider	98	115	120	333
H. McCormick	125	173	174	472
Totals	676	791	748	2215

Tigers.				
J. Arnott	164	162	172	498
G. Gunn	107	113	143	363
E. Cox	132	136	82	350
P. Klein	134	96	85	315
R. Quick	209	160	125	494
Totals	746	667	607	2020

Hustlers.				
McNeil	128	98	190	416
Mitcheltree	208	225	115	548
Stewart	117	190	151	458
L. Boyce	110	120	187	417
Spettigue	165	132	162	459
Totals	728	765	805	2298

Aces.				
Clarke	146	159	177	482
Haynes	136	220	191	547
Cake	161	153	103	417
Tye	110	180	304	594
A. McCormick	105	210	154	469
Totals	658	922	929	2509

D. S. C. R. LEAGUE.

	Won.	Lost.	PC.
62's	3	0	1000
84's	2	1	.667
76's	1	2	.333
90's	0	3	.000
441's	0	0	.000

84's.				
Wright	143	105	114	362
Warren	113	127	140	380
Blanford	109	115	124	348
Hosie	174	92	247	513
Charles	178	150	171	499
Totals	717	589	796	2102

76's.				
Dr. McLean	100	178	109	387
Nichol	88	111	190	389
Mabbet	110	172	145	427
Garret	113	142	181	446
Campbell	110	167	166	443
Totals	521	470	791	2081

90's.				
Olmstead	102	92	97	291
Fletcher	135	130	96	361
Charles	117	96	121	334
Dean	197	191	168	556
Dunsheath	121	161	156	428
Totals	672	660	638	1970

62's.				
Mitchell	118	150	114	382
Fish	168	133	175	476
Towers	155	73	113	341
Warden	168	191	148	507
Lilliooe	137	256	194	587
Totals	746	803	744	2293

HOME CROWDED.—The Protestant Orphans' Home reports 61 children being cared for and 15 on the waiting list. The need of more room is very apparent, the matron states. A new sun porch for play purposes has just been completed and others will soon be added.

McGraw's Sluggers Then Bunch Four Blows Off Shawkey With McNally's Error for Four More Runs in Fourth

JESSE BARNES WHIFFS TEN YANKEE BATTERS

Babe Ruth Sits in Stand and Sees Fewster, His Substitute, Hit Home Run That Puts Yanks in Temporary Lead

	W.	L.	P.C.
N. Y. Giants	3	3	.500
N. Y. Yanks	3	3	.500

Seventh game to-day.

NEW YORK, Oct. 11.—Forcing the issue with the Yankees by powerful work with the stick, the Giants evened the world's series count to-day, taking the sixth game by the score of 8 to 5. Each club has now won three games, and if the course of the struggle so far is anything to judge by the battle bids fair to go the limit of nine encounters, with a great contest on the last day for the final honors.

To-day's game at the Polo Grounds, played in mild autumn weather to a crowd of some 34,000 spectators, took on for a couple of innings the aspect of a battle of home-run hitters. Meanwhile, up in the stand, his damaged arm in a sling, unable to play, sat "Babe" Ruth, a pathetic figure of baffled determination.

Three home runs were scored early in the game. "Babe" Ruth's own substitute, the slim and snappy "Chick" Fewster, lifted the ball into the left field bleachers, with a man aboard in the Yankees' second inning, putting his club on the happy side of a two-run margin after the home runs of Giant sluggers. Emil Meusel and Frank Snyder, had cancelled a three-run advantage which the American Leaguers had acquired in the first inning.

GIANTS EARN VICTORY.

The game ultimately and most deservedly went to the Giants through a thunderous descent upon Pitcher Bob Shawkey in the fourth inning, which netted four runs and gave "Jess" Barnes a commanding margin upon which to pitch a game of consummate skill for the remaining innings he occupied the mound. Barnes was Manager McGraw's second choice. "Jess" didn't start the game. Fred Toney did that. Three runs had gone across the plate on a bit of snappy consecutive hitting by the Yanks when he was removed. Barnes prevented further scoring in that inn ng, but in the second a single, followed by Fewster's homer, added two runs to the Yankees' total.

STRIKES 'EM ALL OUT.

The Yankee scoring stopped right there, however, Barnes being their master all the rest of the way. Jess struck out no less than 10 of them. Every regular on the Yankee team was fanned by Barnes at least once, and Aaron Ward struck out twice. It was Barnes' second victory of the series.

Manager Miller Huggins' first selection, Harry Harper, the Yankees' only off-side twirler, lasted a little longer than Toney, but nothing to boast about. Harper got by the first inn ng creditably, but collapsed in the second, giving away a three-run lead which his teammates had supplied him. Rather, it might be said, the hard-hitting Giants took the lead away by main force with the circuit drives of Meusel and Snyder. Meusel's four-bagger came with one man on the bases and Snyder's followed with but an out intervening. Shawkey went in after another National League batsman, Barnes, had tapped Harper for a single, and worked through until Frank Baker was put in to bat for him in the eighth.

Shawkey took up the pitching burden with the score a tie, and after he had retired the Giants was speedily given a two-run lead by virtue of his own single and Fewster's homer. Like Harper, however, he was unable to hold the Yankee advantage. After blanking the Giants in the third, he was found for four hits and four runs in the fourth inning, while two hits and a pass in the sixth netted the Giants an additional tally.

This was plenty for the National Leaguers to win with, given such work in the box as Barnes was supplying.

FEWSTER NO ALIBI.

Fewster's work for the Yankees in Ruth's place was such that no Yankee fan was heard making the "Babe's" absence an excuse for the defeat. The spry Baltimorean covered lots of ground in the field, pulling off, for one thing, a rattling catch of a foul fly close to the bleachers, besides inserting his homer into the proceedings.

The Yanks got away to a flying start in the first inning. Fewster drew a base on balls, watched Peckinpaugh foul out, and went to second on Miller's single to short. Bob Meusel shot a single to center, on which Fewster scored, Miller taking second. Pipp grounded out, and Ward scored Miller and Meusel on a clean single to center, McNally flying out to Young.

The Giants had no trouble in matching the Yanks three runs in the second. As with the Yanks, a base on balls paved the way. It went to Kelly, who trotted home when "Irish" Meusel poled a home run into the right field stand. Rawlings flied to Miller and Snyder lifted a circuit drive into the left field bleacher seats, tying the score. Barnes singled and Shawkey relieved Harper on the mound. Burns, the first man to face Shawkey, faced a single to right, Bancroft struck out, and Frisch flied to Meusel.

In the Yankee half of the second they forged ahead on Shawkey's single and Fewster's four-baser into the left field bleachers. That ended the Yanks' scoring for the day. No Yankee got farther than second during the remainder of the game.

WIN IT RIGHT HERE.

The McGraw men, in winning the game in the fourth, made four runs on four hits, a sacrifice, a steal and an error by McNally. The bases were quickly loaded on Snyder's and Barnes' singles, Burns' sacrifice, on which McNally's poor throw to first landed him safe. Snyder and Barnes rushed home on Bancroft's single to left. Bancroft was forced at second by Frisch, Burns scoring. Frisch stole second, Young striking out and Frisch scored on Kelly's single to right. Kelly tried to steal, but was thrown out by Schang.

The Giants added a run in the sixth inning. Captain Bancroft singled to left, went to second when Frisch walked, and was thrown out trying to steal third as Young fannec. Frisch went to second on the play at third. He scored from there a moment later when Kelly rapped a single to center. "Irish" Meusel ended the inning by flying out.

After that only two Giants saw first base, both getting there on singles in the ninth off Piercy. One of them, Young, was thrown out trying to steal.

FINANCES MOUNTING.

With two more games to be played new financial records are certain to be made in the present world's series struggle between the Yankees and Giants. To-day 34,283 spectators paid $112,234. This gives a total attendance of 208,063 for six games and a total gate of $685,807, which is within $36,607 of the record total for the full eight-game series between Cincinnati and Chicago in 1919.

Now that the players have ceased to share in the profits of the series the club owners' divisions are mounting rapidly, the aggregate share for six games being $290,413.72. The club owners' share to-day was $95,398.90, and that of the advisory board $16,835.10, making a grand total to date of $102,871.05 for the latter.

EVEN ONCE MORE!

Nationals—	A.B.	R.	H.	O.	A.	E
Burns, c.f.	3	1	1	0	0	0
Bancroft, ss.	5	0	2	0	2	0
Frisch, 3b.	4	2	0	1	2	0
Young, r.f.	5	0	1	2	0	0
Kelly, 1b.	4	1	3	7	1	0
E. Meusel, l.f.	4	1	2	2	0	0
Rawlings, 2b.	5	0	0	5	2	0
Snyder, c.	4	2	2	10	0	0
Toney, p.	0	0	0	0	0	0
Barnes, p.	4	1	2	0	0	0
Totals	38	8	13	27	7	0

Americans—	A.B.	R.	H.	O.	A.	E
Fewster, l.f.	3	2	1	5	0	0
Peckinpaugh, ss.	5	0	0	3	1	0
Miller, c.f.	5	1	1	1	0	0
Meusel, r.f.	3	1	1	2	0	0
Pipp, 1b.	4	0	1	2	0	0
Ward, 2b.	4	0	1	3	1	1
McNally, 3b.	4	0	0	3	0	1
Schang, c.	2	0	1	8	3	0
Harper, p.	0	0	0	0	0	0
Shawkey, p.	3	1	1	0	0	0
†Baker	1	0	0	0	0	0
Piercey, p.	0	0	0	0	0	0
Totals	34	5	7	27	5	2

†Batted for Shawkey in eighth.

By innings:

Nationals	030 401 000—8	13 0
Americans	320 000 000—5	7 2

Summary: Home runs, E. Meusel, Snyder and Fewster. Stolen bases, Pipp, Frisch. Sacrifice, Bancroft. Double plays, Schang and McNally; Schang to Ward. Left on bases, Nationals, 8; Americans, 7. Base on balls, off Toney 1, off Harper 2, off Barnes 4, off Shawkey 2. Hits, off Toney 3 in 2-3 inning, off Barnes 4 in 8 1-3 innings, off Harper 3 in 1 1-3 innings, off Shawkey 8 in 6 2-3 innings, off Piercey 2 in 1 inning. Struck out, by Harper 1, by Barnes 10, by Shawkey 5, by Piercey 2. Winning pitcher, Barnes. Losing pitcher, Shawkey. Umpires, at plate, Moriarty; first base, Quigley; second base, Chill; third base, Rigler. Time of game, 2.31.

A real Smoke SIR HAIG Cigar 5 Cents At all Stores
J12v-w

Bowling Tourney At Brantford For 1922 on July 11

BRANTFORD, Oct. 11.—A very enthusiastic meeting of representatives from the city bowling clubs was held last evening at the Brantford c ub, and, after considerable discussion, it was decided to hold a monster open tournament in this city next year, to begin on the second Monday in July. The following officers will guide the destinies of the tournament for the first year: President, T. McPhail; vice-president, E. C. Tench; secretary-treasurer, I. Newsome. Executive committee—H. B. Beckett, J. W. Shepperson, A. Ames, W. H. Inglis, A. A. Lister, R. C. Burns, D. Adams and W. F. Paterson.

There are 30 greens available for the play here and trophies will be hung up.

Collegiate Relay Team Is Named

Gorman, Wilson, Lawrence and Wanless Will Make Some One Hustle

The London Collegiate Institute relay team, which will represent the L. C. I. at the triangular relay race, to be held on Friday afternoon at the Western University field day sports, has been selected. P. Gorman, C. Wilson, A. Lawrence and W. Wanless will be the runners, with Tambling or Hunter as substitutes.

The Collegiate rugby team will hold an important workout at Tecumseh Park to-day, when the players will be chosen to participate in the game at St. Thomas to-morrow.

BATTING ANALYSIS

N. Y. NATIONALS—	A.B.	R.	H.	Avge.
Burns, c.f.	25	2	8	.320
Bancroft, s.s.	26	2	4	.153
Frisch, 2b.	22	5	9	.409
Young, r.f.	17	2	5	.294
Kelly, 1b.	23	3	7	.304
E. Meusel, l.f.	22	4	7	.318
Rawlings, 2b.	23	1	8	.321
Snyder, c.	18	4	7	.388
Smith, c.	7	0	0	.000
Barnes, p.	9	3	4	.444
Toney, p.	0	0	0	.000
Douglas, p.	4	0	0	.000
Nehf, p.	5	0	0	.000
Team batting	201	26	59	.293

N. Y. AMERICANS—	A.B.	R.	H.	Avge.
Fewster, l.f.	3	3	1	.333
Peckinpaugh, s.s.	22	2	3	.136
Miller, c.f.	24	3	4	.166
Ruth, l.f.	15	3	5	.333
R. Meusel, r.f.	22	3	6	.272
Pipp, 1b.	19	0	2	.105
Ward, 2b.	20	1	5	.250
McNally, 3b.	19	3	3	.158
Devormer, c.	1	0	0	.000
Schang, c.	14	1	5	.357
Harper, p.	0	0	0	.000
Shawkey, p.	4	2	2	.500
Mays, p.	6	0	1	.167
Hoyt, p.	6	0	1	.167
Quinn, p.	2	0	0	.000
Collins, p.	2	0	0	.000
Rogers, p.	0	0	0	.000
Piercey, p.	0	0	0	.000
Baker	2	0	0	.000
Team batting	181	21	38	.209

Fishermen Forget Fishing To Race Their Schooners

Elsie, the Biggest of Five, Will Lash in Winds to Qualify as Defender

GLOUCESTER, Mass., Oct. 11.—The fisheries were forgotten in this fishing port to-night and talk was all of to-morrow's ocean race of schooners for the championship of the New England fleet and the right to represent it in the forthcoming international series at Halifax, N.S. The Gloucester Esperanto, winner over the Canadian Delawanna a year ago, having gone down last spring, was the pick as the defender of the trophy she won. Five vessels, fishermen all, sought the honor of defence. Interest lay largely in the Elsie, largest of the lot, with the best records for runs to the bank and back, at the command to-morrow of Marty Walsh, who was skipper of the Esperanto.

In light airs to-day, the Elsie slipped through the water in a trial spin in a manner Captain Marty said was altogether satisfactory. The race will be boat for boat without handicap or time allowances. There are wide differences between the vessels, however, as shown by the following descriptions:

	Tonnage	Length	Breadth	Depth	Age
Arthur James	135	103.4	24.8	10.6	16
Elsie G. Silva	106	101.7	22.8	10.3	6
Ralph Brown	109	96.4	23.3	11.6	7
Philip P. Manta	71	81	22	9	11
Elsie	137	106.5	25	11.5	11

All vessels racing will carry the maximum crew allowed under the rules —25. They must be bona fide fishermen.

The start over the forty-mile course will be made at 10 o'clock, with direction depending upon weather conditions.

Motor Cycle Races Next Saturday

All the Stars Will Be Here as for Original Program

Alderman George Wenige announced last night that the postponed motor cycle races will be held at Queen's Park on Saturday afternoon.

Not one single entry has been withdrawn and all the famous motor cycle riders from Toronto and other Canadian cities will be here to compete in the eight events.

The three motor cycle races will be held. A handsome trophy will be given to the winner of the one-mile race, as an emblem of the city championship.

If the meet on Saturday is well attended, it is planned by the committee in charge to hold similar affairs here during the year.

Dr. Ross, of Brussels, Wins Free Press Trophy

Defeats Dr. Tisdale, of Delhi, in Challenge Match After Disposing of J. G. Boucher in the Tourney Final

Dr. J. V. Ross, Brussels, won The London Free Press trophy, and incidentally the men's singles tennis championship of Western Ontario, when he defeated Dr. Tisdale, of Delhi, in the challenge match staged at Hon. C. S. Hyman's court yesterday afternoon.

Dr. Ross won from J. G. Boucher, of London, in the finals of the Western Ontario tennis tournament, and qualified thereby to meet Dr. Tisdale, who has been the holder of the trophy since 1915.

It was a decisive victory for Dr. Ross, as he captured three out of four sets from Dr. Tisdale. The entire four sets ended by the score of 6-4. Dr. Tisdale was successful in winning the first set, but the next three were won by the Brussels player, formerly of Toronto University.

The new tennis champion, who is in the twenties, outplayed Dr. Tisdale, who has had many more years' experience at the game. Ross won in great form and was persistent.

The Brussels star had a keen eye and exhibited unusual ability in serving. His style was superior to anything disclosed in the tourney this year, and made plays which appeared impossible. The gallery applauded Dr. Ross frequently.

Dr. Tisdale, although defeated, is a sportsman of high caliber, and all through the contest complimented Ross on his playing. The former champion realized that Ross had the edge on him and was glad to credit his opponent with the honor.

In the third set Dr. Tisdale threatened to come back and take the lead. Ross was leading by three games while Tisdale went scoreless. The ex-tennis champion then won three consecutive games and the set finished with the score of 6-4.

ROSS GOOD NEAR NET.

Ross played close to the net and Tisdale credits this to be partly responsible for the winner's success. Frequently plays which appeared to be difficult to handle were made by Ross with little or no exertion.

Tisdale was unfortunate in serving and his opponent gained many points on inferior plays.

The last set was a thrilling affair and contained more close plays than the other three combined. The two players gave the best they had and endeavored to outplay each other.

Unfavorable conditions existed, as the day was broken by showers of rain, and after the third set had been staged play was suspended for more than one hour owing to the storm. The concrete court was wet, and for this reason the play was not as speedy as it would have been otherwise.

ROSS DEFEATS BOUCHER.

In the final men's singles, which was the qualifying round for the challenge match, Ross defeated Boucher, of London, by the score of 2-6 in the first set. The Londoner won the second by the score of 6-4, but lost the third by 3-10.

J. G. Boucher needed only to win the championship yesterday to have made The London Free Press trophy his permanent property. The cup was awarded for competition in 1913 and was won by J. C. Boucher for two successive years. In 1915 Dr. Tisdale became champion, and play was suspended in 1916, 1917, 1918, 1919 and 1920.

Boucher and Fenton, of London, will play Curry and Hara, of St. Catharines, to-day for the mens' doubles title of Western Ontario and the Duffield trophies.

"Eyestrain causes headaches. See F. Steele, Optician, 210 Dundas street."

TISSY FAVORITE FOR TO-DAY'S CESAREWITCH

LONDON, Oct. 11.—The Cesarewitch, greatest of autumn handicaps, will be run over 2¼ miles at Newmarket to-morrow. According to the latest published figures, Tissy will be the public's choice when the horses go to the post, with quoted odds of 9 to 2 against. Devises and Harrier share second choice in the public's fancy, with quotations of 17 to 2 against. It is expected that 18 horses will start.

No fancy fireworks—no oven dried patent process.

Just a mild sun-cured Virginia leaf rolled in a pure rice-paper cover.

But

There's a joyous happy flavour that means a real smoke for you.

The sun of ol' Virginny put it there.

PHILIP MORRIS
NAVY CUT CIGARETTES 10 for 15¢ 25 for 35¢

Appearance

HOW a Suit looks when *you* first put it on, is important. How it will look after months of wear is *more* important. Society Brand Clothes retain their good looks through many months of hard wear. Hand-tailoring and all-wool British fabrics does it.

Society Brand Clothes
Made in Canada

SOCIETY BRAND CLOTHES Limited, Makers, Montreal
ALFRED DECKER & COHN
Chicago New York

Sold by
Dowler's
London, St. Thomas Windsor Sarnia.

(305)

Barnes Equals Best Strike-Out Record In Series

Phillipe, Overall and Mullin Are Only Pitchers to Whiff Ten In a Game

Following are the best strike-out records made in the world's series contests since 1903:

SEVEN.

Oct. 7, 1903—Dineen, Boston A. vs. Pittsburg N.

Oct. 12, 1903—Dineen, Boston A. vs. Pittsburg N.

Oct. 9, 1906—Brown, Chicago N. vs. Chicago A.

Oct. 11, 1908—Donovan, Detroit A. vs. Chicago N.

Oct. 9, 1909—Donovan, Detroit A. vs. Pittsburg N.

Oct. 23, 1910—Brown, Chicago N. vs. Philadelphia A.

Oct. 17, 1911—Coombs, Philadelphia A. vs. New York N.

Oct. 13, 1914—Rudolph, Boston N. vs. Philadelphia A.

Oct. 9, 1915—Mayer, Philadelphia N. vs. Boston A.

Oct. 11, 1917—Schupp, New York N. vs. Chicago A.

Oct. 7, 1918—Vaughn, Chicago N. vs. Boston A.

EIGHT.

Oct. 11 1905—Mathewson, New York N. vs. Philadelphia A.

Oct. 12, 1908—Mullin, Detroit A. vs. Chicago N.

Oct. 13, 1909—Adams, Pittsburg N. vs. Detroit A.

Oct. 17, 1910—Bender, Philadelphia A. vs. Chicago N.

Oct. 20, 1910—Coombs, Philadelphia A. vs. Chicago N.

Oct. 16, 1911—Plank, Philadelphia A. vs. New York N.

Oct. 11, 1912—Wood, Boston A. vs. New York N.

Oct. 9, 1914—Rudolph, Boston N. vs. Philadelphia A.

Oct. 10, 1914—James, Boston N. vs. Philadelphia A.

Oct. 9, 1915—Foster, Boston A. vs. Philadelphia N.

Oct. 10, 1917—Cicotte, Chicago A. vs. New York N.

Oct. 9, 1921—Douglas, Giants N. vs. Yankees A.

NINE.

Oct. 1, 1905—Bender, Philadelphia A. vs. New York N.

Oct. 11, 1906—Pfiester, Chicago N. vs. Chicago A.

Oct. 25, 1911—Coombs, Philadelphia A. vs. New York N.

Oct. 6, 1919—Eller, Cincinnati N. vs. Chicago A.

TEN.

Oct. 1, 1903—Phillippe, Pittsburg N. vs. Boston A.

Oct. 14, 1908—Overall, Chicago N. vs. Detroit A.

Oct. 12, 1909—Mullin, Detroit A. vs. Pittsburg N.

Oct. 11, 1921—Barnes, New York N. vs. New York A.

Alerts to Elect Hockey Officials

Gather to Organize Another Intermediate O.H.A. Team on Saturday

A meeting of the Alert Club members will be held over the week-end for the purpose of making plans for the hockey season. The Alerts have already expressed their intentions of again entering an intermediate hockey team in the O. H. A. series.

Many of last year's players are residing in the city and will put in an appearance when the hockey season commences, and, according to reports, there is some valuable new material about the city.

The Alerts successfully conducted the intermediates last year and jumped into the field when it appeared as if London was going to be minus a hockey team.

Officers will be elected for the ensuing year at the coming meeting and plans made for the winter pastime.

WILL SUPPORT MEIGHEN.

GLACE BAY, N.S., Oct. 11.—The Glace Bay Gazette, for 20 years a supporter of the Liberal party, both in the federal and provincial fields, announces that it will support Premier Meighen's Government in the present campaign.

In Tablet Form Only

Easy to take

NUXATED IRON

For Red Blood Strength and Endurance

DO NOT ACCEPT SUBSTITUTES

Jamaica

FIRST RACE.—Reparation, 8 to 5, 3 to 5, 1 to 3, 1; Rose Hill, 8 to 5, 4 to 5, 2; Nose Dive, 6 to 5, 3. Time, 1.13 2-5. Night Boat, Citation, Pastoral, Witchwork, Timbrel, Bellatrix and Tulwar

SECOND RACE.—Chewink, 7 to 1, 2 to 1, 7 to 10, 1; Bullet, 8 to 1, 4 to 1, 2; Pretty Lady, 8 to 5, 3. Time, 1.07 4-5. Flying Jib, Grandson, Tricks and Miracle Man also ran.

THIRD RACE—Frank Fogarty, even, 1 to 3, out, 1; Pirate McGee, 5 to 1, even, 2; L'Enjoleur, 2 to 5, 3. Time 1.47 2-5. Cote D'Or and Favor also ran.

FOURTH RACE—Neddam, 2 to 1, 3 to 5, 1 to 4, 1; Valor, 3 to 5, 1 to 4, 2; Edwina, even, 3. Time 1.12 2-5. The Boy, Crack o' Dawn ran.

FIFTH RACE—Squawman, 8 to 1, 3 to 1, 8 to 5, 1; Frigate, 2 to 1, even, 2; Siren Maid, even, 3. Time 1.13. Ticklish Light Rose, Knight of the Heather, Mavourneen, Tufter and Genie W. ran.

SIXTH RACE—Chester Brook, 10 to 1, 4 to 1, 2 to 1, 1; Shaffer, 3 to 3, 3 to 5, 2; Good Times, 1 to 4, 3. Time 1.06 2-5. Blue Brush, Venizelos, Knot Grass, Tangerine, Trajanus and Silverton ran.

Laurel Results.

FIRST RACE—Fairway, $62.50, $26.60, $14.90, 1; Merrimac, $4, $3.40, 2; Belario, $4.60, 3. Time, 1.53 3-5. Benevolent, Cromwell, Runquol and King John also ran.

SECOND RACE — Caligula, $51.50, $13.50, $4.10, 1; Sailing B., $3.20, $2.20, 2; Ararat, $2.40, 3. Time, 1.14 1-5. Superwoman, Bluffer and Wrack Grass also ran.

THIRD RACE—Prodigious, $7.80, $5.20, $3.80, 1; Ultimata, $12.60, $6.30, 2; Plucky, $4.50, 3. Time, 1.08 1-5. Nettle, Wessie B., Roulette, Simplicity, Bountiful, Gladbrook and Mission Bells also ran.

FOURTH RACE—Dream of Allah, $3.70, $3, $2.30, 1; Sedge, $7.60, $3.80, 2; Yankee Star, $2.60, 3. Champlain, Incognance and Fannie Bean also ran.

FIFTH RACE—Careful, $2.70, $2.20, out, 1; Baby Grand, $2.70, out, 2; Pride of India, out, 3. Time, 1.12. Minute Man also ran.

SIXTH RACE—Our Birthday, $38.70, $15, $10, 1; Sanus Peur II., $6.10, $4.10, 2; Franklin, $6, 3. Time, 1.48 4-5. Ernest A., Burgoyne, Romeo, Hendrie, Devil Dog and L'Effare also ran.

SEVENTH RACE—Crack o' Doom, $6.40, $5.10, $4.20, 1; Colando, $11.50, $7.10, 2; Rajah, $9.70, 3. Time, 1.14 4-5. Fly Paper, Car, My Girl, The Vengeance, Edna D., Ashlin, Grenadier, William of Crotoman, Waterloo, Coming and Celiva also ran.

Kenilworth Results.

FIRST RACE—Evelyn White, $4.95, $2.85, $2.40, 1; Alvo, $4.30, $2.50, 2; Marsdale, $2.60, 3. Time, 1.12 1-5. Navisco, Lady Heart, Playwright also ran.

SECOND RACE—Chief Sponsor, $5.90, $3.60, $3, 1; Sudor, $4.15, $3.10, 2; Bryngar, $11.10, 3. Time, 1.19. Gallant Groom, Algonquin, Rex Gaiety also ran.

THIRD RACE.—Anticipate, $5.65, $3.35, $3, 1; Earnest, $3.10, $2.85, 2; Vanessa Wells, $3.60, 3. Time, 1.12 2-5. Dotta's Best, Musito, P. Moody also ran.

FOURTH RACE—Roseate, $26.60, $13.75, $5.45, 1; North Shore, $8.15, $4.50, 2; Gill Fringe, $3.45, 3. Time, 1.54 2-5. Mr. X., Secretary, Black Top, Joaquina also ran.

FIFTH RACE—Austral, $5.25, $3.65, $3.10, 1; Mountain Rose II., $3.85, $3.55, 2; War Smoke, $4.65, 3. Time 1.58 1-5. Yewmak, Harry M. Stevens, Cavalcadour II., War Plume ran.

SIXTH RACE—War Winner, $7.45, $3.30, $2.95, 1; Deckmate, $3.15, $2.75, 2; Dolly C., $7.55, 3. Time 1.55 3-5. Captain Hodge, Buckhorn II., Johnny O'Connell, Bogart, Thos. F. McMahon, Rouen, Spearlene ran.

SEVENTH RACE — Whitehaven $46.85, $18.85, $9.55, 1; Skeer Face, $3.50, $3.05, 2; Jacques, $13.30, 3. Time 1.55 2-5. Dr. Shafer, Water Willow, Broadview, Serbian, Chick Barkley and Alcatraz ran.

J. SPALDING DEFEATS OLIVER IN GOLF FINAL

GALT, Oct. 11.—For the fourth time Jimmie Spalding is champion of Waterloo County Golf and Country Club. In the second half of the final match Spalding overcame the lead of Oliver, his younger opponent. Oliver was two up on the first 18 holes and retained his lead in the first round of the second flight, but in the last time round lost three holes in succession, and a miss at the 34th lost him the title. Oliver, known in hockey and baseball circles as "Speedy," is one of the most promising young players of local clubs and is looked upon as the coming champion.

B. C. SEEKS APPLE MARKET ON PRAIRIES

Shipments From Okanagan Valley, However, Have Not Been Large.

VICTORIA, B. C., Oct. 11.—British Columbia apple growers, through their own organizations, have started a drive for the apple business of the Prairie Provinces.

Besides special sales forces and supporting arrangements, the growers have started out to plaster every store from the Rockies east with color lithographed wall cards, showing pictures of lucious fruit and an impressionistic glimpse of the orchards from which they come.

SHIPMENTS NOT LARGE.

VERNON, B. C., Oct. 11.—Shipments of apples from the Okanagan to the Prairies so far as much below the average this season, in spite of the fact that that district has the biggest crop in history. This was revealed yesterday by the report of the British Columbia Traffic and Credit Association. A record quantity of apples has been shipped to Eastern Canada, Eastern United States points and Europe this season, however, chiefly owing to a short crop in the East. This week will see the peak of the apple movement reported. Only 25 per cent. of the apple crop remains on the trees. This year's total shipment exceeds by 1,000 cars the shipment of 1919, the previous big crop year.

Speed: Positive, fast; comparative, faster; superlative, coroner.—Baltimore Sun.

Select Western Team To-Day To Oppose St. Mikes

Regulars Will Then Be Drilled Diligently for Opening Struggle Saturday

The regulars who will play on the Western University rugby squad in the Intermediate interscholastic series will be chosen to-day by Coach M. L. Blake. Owing to the rain the practice yesterday was suspended.

Several of the players who have been listed with the Western "U" for the first time, and who are rookies, may be given permonent positions on the team. It appears as if some of these boys are in better condition than more experienced players and for this reason are valuable.

Substitutes will be used frequently in the opening match here on Saturday afternoon with St. Michael's College squad. Western has several good tacklers, who are expected to figure largely in the games this season.

The remainder of the time this week will be devoted to the regulars who are chosen as some time will be required to get the boys working together.

The indoor athletic classes will not be commenced at the university gymnasium until after the rugby season has been closed.

Wrestling and boxing classes will be conducted among the Western students this winter and will be under way shortly.

Nat Ray Wins 2.05 Pace With Jimmy McKerron

Lexington Circuit Feature Yesterday Goes to Canadian After Falling Down

LEXINGTON, Oct. 11.—Jimmy McKerron, bay gelding by Jack McKerron, demonstrated at the Kentucky Trotting Horse Breeders' Association track this afternoon that it is possible for a horse to "fall down, and win". The speedy gelding captured the Phoenix Hotel stake, feature of a good program, after an accident in the second heat, in which Jimmy McKerron and Edna Early went down. Jimmy McKerron finished fifth in the first heat after a bad break caused him to lose the lead in the stretch, the heat going to Jim B., the Western "cyclone". In the second heat Jimmy McKerron and Edna Early hooked up in a thrilling drive down the stretch. The gelding fell, and Edna Early's foot caught in the sulky wheel. Roy Grattan went on and won the heat, but Jimmy McKerron was given fifth place, the judges deciding that the accident was unavoidable. Edna Early received several slight cuts and was withdrawn. The last two heats went to Jimmy McKerron in easy fashion. The summaries:

2.16 trot, purse $1,000:

Klio (Pitman)	1	2	3	1
Alma Todd (Palin)	2	1	2	3
Betsy Chandler (Brusie)	3	4	1	2
Trumpator (Valentine)	4	3	4	ro
Lena Moko (Whitehead)	6	6	5	ro
Jolly (Burris)	6	5	6	ro
Qui Sait (Dickerson)	7	7	dr	

2.07¼, 2.07¼, 2.09¾, 2.11¾.

2.12 trot, purse $1,000:

Sis Bing (McMahon)	1	1
George Watts (Berry)	6	2
Marie Cecile Watts (Thomas)	2	7
Dudette (Geers)	3	3
Lightsome Watts (Egan)	4	4
Worthy Morgan (Mitchell)	5	5
Esther Wilson (Keltn)	7	6

2.10¾, 2.11¾.

2.05 pace, purse $2,000:

Jimmy McKerron (Ray)	5	5	1	1
Roy Grattan (Murphy)	2	1	2	3
Jim B. (Brietenfield)	1	2	5	2
Johnny Quirk (Egan)	3	3	3	ro
Julia M. Direct (Edman)	6	4	4	ro
Edna Early (Thomas)	4	6	dr	

2.05¼ 2.04¼, 2.04¼, 2.07.

2.06 pace, purse $1,000:

Main Direct (McGirr)	1	1
Hazel Kuestner (Pitman)	2	2
Abbe Hal (Stokes)	3	5
May Belle Direct (Gray)	5	3
Hoosier Lady (Palin)	4	4

2.06½, 2.05¼.

2.16 pace, purse $1,000:

Queen Abbe (Pitman)	1	1
Hal N. C. A. (Neal)	3	2
B. N. P. (Valentine)	2	3

2.09½, 2.06.

TORONTO'S HARBOR TO COST $37,000,000

Toronto's Harbor Commission Will Have to Finance $21,000,000 of This.

TORONTO, Oct. 11.—After an inspection of Toronto harbor development work to-day by city and county officials, Chairman R. Hope Smith, of the harbor commission, addressing the party at luncheon, said that in the completed work the board would have an asset worth $21000,000, which would double, treble and quadruple in value before many years. Toronto would then have the finest harbor on the Great Lakes, and, besides the new harbor and industrial lands, Toronto would have 900 acres of new park property at a cost of not more than $30 a foot.

The cost of the entire harbor development scheme is about $37,000,000, including the Dominion Government work, which cost $10,000,000. The city is paying $6,000,000, leaving $21,000,000 for the harbor commission to finance. More than half of the expenditure has already been made.

SYNOD SUPPORTS LAMBETH APPEAL

Favorable, But Not Bound Hand and Foot, to Union

NO HASTY ACTION TAKEN

Attitude Toward Union Idea Definitely Established

HAMILTON, Oct. 11. — (Canadian Press Dispatch)—Following the conclusion of another series of addresses on the union question at to-night's session the feeling among the delegates to the lower house of the general synod indicated that acceptance by that body of the Lambeth appeal as a basis for negotiations looking towards union with other communions is practically certain. This does not mean that the synod is willing to commit itself to union, it being quite evident that the members themselves are not agreed as to the concessions the Church of England can make to other bodies. The present attitued of the delegates is one which says: "In supporting the Lambeth pronouncement we are not signing any contract. We are merely indicating our willingness to open negotiations on the basis it suggests."

That interpretation was made clear to-night in a forceful address by Rev. Principal Vance, of Vancouver.

"We are not asked to sign a contract binding us hand and foot," he declared." We are asked to accept this appeal which holds out a comprehensive vision of a united church. If it was to sign a contract I would not vote for it."

That coming from an acknowledged low churchman did much to allay any fear among the high church members that the action which the synod is likely to take was in any sense hasty.

DEBATE ON AGAIN TO-DAY

The union debate adjourned again at the close of to-night's sitting to continue to-morrow morning. It is generally expected that a vote of the clause of the bishops' message accepting the Lambeth appeal will be reached during the day.

Postponement of consideration by the synod of the Lambeth resolutions on industrial problems was one of the features of the action taken by the joint houses on the report of the Social Service Council of the Church of England. On motion of Rt. Rev. E. J. Bidwell, bishop of Ontario, the two houses substituted a general resolution indorsing the action of the council in investigating industrial problems for the recommendations submitted by the council calling for a definite pronouncement of opinion.

That portion of the report to which special reference was made by the bishops as likely to cause marked divergence of opinion and thus start a debate which would last longer than the time which could be devoted to the discussion, asked that the synod recognize "an outstanding and pressing duty of the church is to convince its members of the necessity of nothing less than a fundamental change in the spirit and working of our economic life. This change can only be effected by the acceptance as the basis of industrial relations, the principle of co-operation in service for the common good in place of unrestricted competition for private or sectional advantage."

AVOID COMPARISONS.

In opening his address on union at the evening session Principal Vance objected to the fact that previous speakers had referred to the reception the Lambeth appeal had met with in other communions. The duty of the Church of England as he saw it was to do what it thought was right no matter what others said about the appeal. If Anglicans thought the appeal held up a vision of a united church that was adequate, then they should support it. He was utterly opposed to that attitude which said: "Others do not accept what we have said; we will not go any further."

With his high church brethren he regarded the Episcopacy as a necessity for the Anglican Church. "We cannot, while preserving the integrity of our church give it up. The Anglican church would be split in twain if we did not retain it." But he did not regard the Episcopacy as essential for the whole church of Christ.

The question which the synod must decide was whether the Anglican church was going to commit itself to a policy of co-operation looking towards service for all the community, or was going to commit itself to efficient service for Anglicans only. It was not a question of which church was to prevail, but that the church of Jesus Christ should prevail.

Rev. R. M. Little, of Montreal, who opened the debate, emphasized conditional ordination as essential to any basis of union. He, for his part, was quite willing to accept conditional ordination from other bodies. Canon Horsey, of Montreal, emphasized the success of Montreal conferences as indicating the chances of success for the union movement.

'SEMI-READY WEEK AN INSTITUTION OF MATURE AGE

A Quarter Century Has Elapsed Since the Physique Type System of Tailoring Was Originated.

With the advent of "Semi-ready Week" at Leo Watson's Semi-ready store on Dundas street, the originators of the "Semi-ready" physique type system of tailoring will have completed their twenty-fifth or silver anniversary in business.

Few can recall the name of anyone in the wholesale clothing business before that time. For a full quarter-century Semi-ready tailoring has held the stage, and so well known have their garments become that many people think the term "Semi-ready" has a secondary meaning instead of being, as it is, the product of one big tailoring house in Canada, with a branch in England.

"Semi-readly" succeeded from the first, for it was a tailoring system that saved men both time and money and gave them precisely what they wanted—good clothes, quickly fitted, at a fair price based on the economy and efficiency of a wholesale system.

The slender and the stout man can be as well fitted as the average man. The erect man requires a different shoulder design to the stooping figure.

The tall, stout man can get just what he wants as well as the short and corpulent figure.

The patterns of each style or design are made for seven distinct and different physique types.

"Semi-ready Week" calls for a call from the man who knows that quality and style do not mean a staggering price when the Semi-ready label is in the pocket. It is the trade-mark that means the grade mark, and they show to-day's goods at to-day's prices.—Advt.

ONTARIO WILL BE CENTER OF FEDERAL FIGHT

Battle for Eighty-Two Seats in This Province Will Likely Decide the Issue

OTTAWA, Oct. 11. — (Canadian Press Despatch.)—Ontario will be the central battle ground of the whole election campaign. Organizers of the three main parties—the Government, the Liberal and the National Progressives—all agree that it is in the fight for the 82 seats in Ontario that success or defeat will chiefly lie; and as day by day reports of nominating conventions come to hand this fact becomes increasingly evident. The Government and the Liberal opposition are expected, with the exception of a few seats perhaps, to divide the Maritime Provinces. In these three provinces only four Progressive candidates have so far been officially selected. In Quebec a heavy Liberal majority is conceded. There is but one Progressive chosen.

In the prairies it is obvious that the fight will lie between the Government and the Progressives. Over the Rockies the Liberals form the chief opposition to the Government.

Next week the prime minister and Hon. T. A. Crerar, leader of the National Progressives, will begin their campaign tours of the Province of Ontario. The week following, Mackenzie King, Liberal leader, is expected to join in the struggle for Ontario.

VALLEY OF PURE IRON ON LAKE ATHABASKA

Edmonton Residents Make Most Valuable Mineral Discovery.

EDMONTON, Alta., Oct. 11.—A whole valley of almost pure iron lying on the shores of Lake Athabaska, with deep water right to the claims, has been discovered in the north by Norman C. Butterfield and his son, E. A. Butterfield, who for 16 years have been residents of the Edmonton district. First details of the discovery are reported in The Edmonton Bulletin this evening.

Analysis of the claim shows that it is 64.36 per cent. pure iron; 150,000,000 tons have been measured off, while 5,000,000 tons in the shape of loose blocks are lying on the surface of the ground close to the lake, ready for shipping without any mining operations being necessary.

BURIED AT ST. THOMAS.—The remains of Mrs. Lena Smith, who died in Victoria Hospital on Sunday night following a short illness, were forwarded to her home in St. Thomas by L. & P. S. R. this afternoon at 1.20. The funeral will be held on Wednesday afternoon.

A farmer in search of help was forced to return alone from St. Thomas, although he found a number of unemployed there. Those who refuse under such circumstances should be required to go hungry for a while. — Hamilton Spectator.

PREMIER'S TRIP WINNING SEATS

Government Should Carry Three Out of Four in P. E. I.

BOLDNESS GAINS SUPPORT

Railmen Like His Firm Stand on Intercolonial Issue

MONCTON, N.B., Oct. 11.—(Special to The Free Press).—The prime minister completed his Prince Edward Island campaign this afternoon, and tonight addressed a large mass meeting in this, the greatest railway center on the intercolonial. He held four large meetings in Prince Edward Island, one at Georgetown, two at Charlottetown and one at Summerside. The Government forces were already well organized when he reached the island, and his meetings have so added to the enthusiasm that his supporters are figuring on winning the four seats where now they are equally divided between the two parties. Both parties have their candidates in the field in every constituency, and a Farmer is also seeking election in Princes, with the prospects of another Farmer entering the fight in Kings.

The candidates nominated are:

Princes—Government, James A. McNeil; Liberal, A. McLean; Farmer, Horace Wright.

Queens—Government, Donald McKinnon and John Myers; Liberal, D. A. McKinnon and J. E. Sinclair. The Government is claiming both seats, while the Liberals concede the election of John Myers.

Kings—Government, J. McIsaac; Liberal, J. J. Hughes. Both sides claim this seat. It will be a close contest. The Government should carry at least three of the four constituencies in the Island, a gain of two on a division, and they have good prospects of making a clean sweep. So impaired are the Liberal chances that Hon. Mackenzie King is holding five meetings in Princes and is seeking to induce the Farmer to retire.

The Liberal leader is having a leisurely trip in the island, having been there a week. He appears to be marking time in the Maritime Provinces to abbreviate his Ontario tour and to escape visiting the prairies. In a week the prime minister visited twice as many constituencies, delivered twice as many addresses as the Liberal leader did in two weeks.

The prime minister's wonderful campaign is electrifying his party and winning him over increasing popularity in the Martime Provinces. The intercolonial control is a burning issue and the prime minister has squarely and frankly faced it in every industrial and railway center. He has bodly accepted complete responsibility for the form of administration, has refused intercolonial autonomy in the national system and has refused any commitments for further immediate expenditure. He has told his audiences and many of them with a majority of railroad men that if they want a return to the old system of political management and political patronage they had better vote for someone else as he will not be a party to such a retrograde policy. Even in boldly refusing the cherished desire of many he is rallying them to his vanguard. His boldness and frankness have impressed the railway men and where two weeks ago they were openly condemning him now they are flocking to his standard in the hundreds.

Nature's Remedy

N-R-TABLETS-NR

Better than Pills For Liver Ills

GET A 25c BOX

STANDARD DRUG CO., DRUGGISTS.

NEW DEPUTY MINISTER OF LABOR IN ONTARIO

James H. H. Ballantyne, of Toronto, is Appointed to the Position

TORONTO, Oct. 11.—James H. H. Ballantyne, of this city, was appointed to-day as deputy minister of labor for the Province of Ontario. He will assume his duties next Monday at a salary of $4,200 per annum. Mr. Ballantyne has for the past four years been connected with the London Guarantee and Accident Company of Toronto, as claims adjuster. He has also occupied prominent positions in labor circles.

Genuine!

WHEN it comes to settling vexing questions finally and in brief phrases, our old friend the dictionary is often of greatest service. Of the work "GENUINE", for instance, the first comment of such an authority as the "Standard" is this: "Genuine—OF THE ORIGINAL OR TRUE STOCK".

Well over thirty years ago, the process of gripping brush bristles *everlastingly* in hard vulcanized rubber was *originated* by the proprietors of Rubberset Company.

Then followed the adoption of the trade name RUBBERSET and of the practise of imprinting it plainly and permanently upon every brush so made, to distinguish it among all brushes throughout the world as the product of Rubberset Company.

These *original* processes—widely imitated but never successfully duplicated or surpassed—are to this day practised in absolute faithfulness in the factories of the *originators*, and to the brushes so made is affixed FOR YOUR PROTECTION the old *original* trade name.

"GENUINE" RUBBERSETS, then—"of the ORIGINAL or TRUE stock"—can be none other than those brushes produced in our factories and bearing no trade name other than that most famous of all brush trade names—RUBBERSET.

Insist upon seeing it, as illustrated herewith, upon every brush you buy.

RUBBERSET COMPANY LTD.
FACTORIES
TORONTO AND GRAVENHURST, CANADA

"Makers of the STANDARD brush for every use to which a bristle brush is put"

Be guided by our trade mark

Be guarded by our guarantee

RUBBERSET

TRADE MARK

Brushes bearing this trade mark

Are made in CANADA

every bristle gripped EVERLASTINGLY in hard rubber

Men who feel Young want clothes which are of good quality and which reproduce without freakishness the latest styles.

Fashion-Craft Clothes consistently represent the best ideas in tailoring for men.

We invite all men who appreciate clothes which are made as *well* as they can be made—and sold at the lowest prices consistent with high quality to inspect our Fall and Winter Models.

TODD'S

One-Fifty Dundas St.

8-921

MACDONALD'S

PRINCE OF WALES

CHEWING TOBACCO

The Tobacco with a heart

Canada's standard since 1858

8

SUTHERLAND IS OXFORD CHOICE

South Constituency Renominates Late M. P.

FOR SEVENTH TIME

Nominee Praises Premier and Tariff Policy.

MOUNT ELGIN, Oct. 11.—Donald Sutherland, late M. P., was unanimously chosen to represent the Liberal-Conservatives of the riding of South Oxford at a largely attended convention held here to-day. There was a large representation of women.

The candidate said that he had received the South Oxford nomination on seven different occasions to date, and on each occasion he had been given this unanimously, a fact which he appreciated. Mr. Sutherland said that while he had allied himself politically with the Liberal-Conservatives he had always held to the dictates of his conscience. There had been questions arise in the House from time to time with which he did not agree, even though they were fostered by his own colleagues. It was hard to do, but one always had the approval of his own conscience.

PRAISE FOR PREMIER.

Referring to Hon. Mr. Meighen, Mr. Sutherland styled him the best equipped man to head the Government of the Dominion of Canada. He filled every need and represented every faction. He was born and raised on a farm, and therefore could not be held to be ignorant of the needs of the farmer. He had attended the schools of Western Ontario and the colleges of the East. He had lived for a long term in the West and knew the West and its needs.

"He has a fiscal policy that Canada needs in this important hour of the country's existence, and he will maintain that policy and is advocating it the same in one province as in another at the present time, while Mr. King has one policy in Quebec, another in Ontario and still another for the West," said Mr. Sutherland.

Hon. Hugh. Guthrie, minister of militia and defense, said that to take away the tariff at the present time would rob Canada of a sum amounting to $135,000,000

"What would we do with our debts if it were not for this revenue that the tariff is bringing in?" he asked. "I believe that reasonable protection must be given the industries of Canada. True, some of the industries of Canada have their head offices in the United States. They are here for the prime purpose of evading the tariff. If we were to take away that tariff how long do you suppose they would remain in their home cities across the lines. We are glad to have them, however, and we want to keep them. By keeping the tariff wall where it is we may keep them."

GOES AFTER U. G. G.

The speaker said that he had some time ago been taken to task for a statement he had made concerning the grain growers in the West, an organization which he believed to be closely allied with the agrarian movement out there. In turn the agrarian movement was pro-American, as hed been shown on numerous occasions. He had stated one time that the gain growers were not patriotic.

"They are a big association and I venture to say that their annual turnover will nearly equal that of the Eaton Company," he stated. Many of the gas engines, cream separators and other articles listed in their catalogue were American goods, bearing the trade-mark of the U. G. G.

"I was taken to task about that question," said Mr. Guthrie, "but is was proven in sworn statements later that I had been right in all that I charged. Crerar and his agrarians out there will be the formidable contestants in the coming election. I feel that they will be a force to be reckoned with, and yet they ask us to take away the tariff wall to the detriment of our own industries and the betterment of American ones."

Mr. Guthrie said that in spite of the fact that Mr. Mackenzie King was parading the country at the present time as the supposed leader of the Liberal party, such should not be taken for granted, as there could hardly be said to be a Liberal party.

"It is true that he has 10 seats, but as against these there are also 10 seats of the Liberals sitting in line with Premier Meighen. He might have some following in Quebec, but outside of that it can only be said that he is the leader of the remnants of the Liberal party."

Miss A. H. Clayton, of Listowel, spoke briefly to the gathering in general, exhorting all, and the ladies in particular, to look well to the importance of understanding the franchise and using it properly when the time came.

Officers were elected for the entire riding. The president is George Hollier, Tillsonburg, and the secretary-treasurer R. J. Kelly.

Home-made Remedy Stops Coughs Quickly

The best cough medicine you ever used. A family supply easily and quickly made. Saves about $2.

You might be surprised to know that the best thing you can use for a severe cough, is a remedy which is easily prepared at home in just a few moments. It's cheap, but for prompt results it beats anything else you ever tried. Usually stops the ordinary cough or chest cold in 24 hours. Tastes pleasant, too—children like it—and it is pure and good.

Pour 2½ ounces of Pinex in a 16-oz. bottle; then fill it up with plain granulated sugar syrup. Or use clarified molasses, honey, or corn syrup, instead of sugar syrup, if desired. Thus you make 16 ounces—a family supply—but costing no more than a small bottle of ready-made cough syrup.

And as a cough medicine, there is really nothing better to be had at any price. It goes right to the spot and gives quick, lasting relief. It promptly heals the inflamed membranes that line the throat and air passages, stops the annoying throat tickle, loosens the phlegm, and soon your cough stops entirely. Splendid for bronchitis, croup, hoarseness and bronchial asthma.

Pinex is a highly concentrated compound of Norway pine extract, famous for its healing effect on the membranes.

To avoid disappointment, ask your druggist for "2½ ounces of Pinex" with directions and don't accept anything else. Guaranteed to give absolute satisfaction or money refunded. The Pinex Co., Toronto, Ont.

ALL KITCHENER WARDS SHOW POPULATION LESS

KITCHENER, Oct. 11.—Contrary to expectations, the population of the City of Kitchener is not 23,000, but 22,717, according to the figures announced by Assessment Commissioner Martin Huenergard this morning. It was expected that the west ward would show an increase to partially offset the decrease in the other four wards of the city, but release of the figures shows that the west ward has a decrease amounting to 76. All wards thus show a decrease, making a total loss of 310 from last year. Even at that the figure is over 1,000 greater than the Dominion census of 21,651.

Save Clothes by Taking the Rub out of Wash Day

Your Laundress MIRACLE Washing Cream

Washes Clothes Clean Without Rubbing

FORGET everything you ever heard about washing compounds, tablets, fluids or flakes. There has never been anything like "MIR-A-CLE" WASHING CREAM before.

"MIR-A-CLE" WASHING CREAM, if used as per directions, doubles and trebles the efficiency of soap and, furthermore, in the rinsing "MIR-A-CLE" has the wonderful faculty of making all the soap come out of the clothes, leaving them with a new whiteness that will simply delight you on the very first trial.

So little "MIR-A-CLE" is required that it will cost you less than 5 cents a wash to get your clothes whiter and cleaner than you ever had them before.

Ask your grocer to send you a bottle of "MIR-A-CLE" with your next order, and be sure to let it help you with your next wash.

A small bottle retails for 15 cents. The larger, 50-cent size, is more economical to buy once you are convinced that "MIR-A-CLE" WASHING CREAM is the best wash day help you ever had.

Small Size . . . 15c
Large Size . . . 50c

McLENNAN CHEMICAL COMPANY, LTD.
Windsor - - Canada.

Ont. Delegates Ready for W.C. T.U. Convention

London Hostess Will Entertain Over Three Hundred Union Members From All Parts of Province Next Week

That the provincial convention of the Ontario Women's Christian Temperance Union, taking place in this city next week is of wide interest to the many members of this organization in the province is evidenced by the list of registering delegates, already numbering well over the 250 mark although the convention is nearly a week away.

The placing of the majority of these delegates with London hostesses was accomplished at a recent meeting of the billiting committee, of which Mrs. Amy Patterson is the convener.

Among the representatives of the various unions in the province who will attend are the following:

Belleville union—Mrs. George Cole and Mrs. Gibson with Mrs. Walsh, 452 Queen's avenue; Miss Frances McClatchie.

Blenheim—Mrs. Little with Mrs. A. M. Hunt, Gerrard street.

Bridgeburg—Mrs. James, Mrs. Broadly, Mrs. Johnston, Mrs. Jule and Mrs. McIntyre.

Brantford—Mrs. J. L. Roe, Mrs. Thomas McGarrell and Mrs. S. G. Read.

Brussels—Mrs. A. McGuire, Mrs. R. Oliver and Mrs. Carrie Haycock.

Caledonia—Mrs. J. Parker and Mrs. J. Lindsay.

Cornwall—Mrs. Matheson.

Campbellford—Mrs. C. Turner.

Clinton—Mrs. McCamus with Miss Bessie McCamus, Queen's avenue; Mrs. T. R. White with Mrs. Alex. Calder, Talbot street.

Chatham—Mrs. J. G. Blakeley and Mrs. John Coker.

Dunnville—Mrs. W. G. H. Gilpin and Mrs. George Colbeck.

Exeter—Miss Mollard, Mrs. Kestle, Mrs. Shapton, Miss Andrews and Miss Sweet; Mrs. McAllister with Mrs. Fowler, Queen's avenue.

Essex—Mrs. Louisa Taylor and Mrs. Ludwig.

Fergus—Mrs. Ham, Mrs. Hill, Mrs. J. C. Templin and Mrs. George Beattie; Mrs. E. D. Cran with Mrs. Alex. Calder, Talbot street.

Forest—Mrs. Dolittle, Mrs. Lane, Mrs. Stutt, Mrs. Rawlings, Mrs. Bannister and Mrs. Marsh.

Fort Erie—Mrs. D. J. Nichols and Mrs. Roy Rogers.

Glencoe—Mrs. Janet Quick; Mrs. W. Oxley and Mrs. Aldred with Mrs. (Dr.) Weekes, Waterloo street.

Goderich—Miss Gould; Mrs. Howard and Mrs. Hern with Mrs. Thompson, Dundas street.

Guelph—Mrs. H. Y. Jones, Mrs. G. M. Henry, Mrs. T. S. McCutcheon, Mrs. J. W. Oakes, Mrs. B. S. Rennie and Mrs. S. Penfold.

Galt—Mrs. John Brild.

Gananoque—Mrs. Britton.

Hamilton—Mrs. McLachlan with Mrs. May Thornley, Dundas street; Mrs. Elliott with Mrs. Gairns, Oxford street; Mrs. Lanefield with Mrs. Millson; Mrs. Ambrose, Mrs. Cameron, Mrs. Nicholls, Mrs. Duff, Mrs. France, Mrs. Willson, Mrs. (Rev.) R. B. Rowe, Mrs. Alvin McCoy, Mrs. Ettie Minness, Mrs. James Patterson, Mrs. Petrie, Mrs. Quantz and Mrs. Hunter.

Hensall—Mrs. Wm. Dougall and Mrs. John Elder.

Ingersoll—Mrs. Thompson with Mrs. O'Mara, Central avenue, Mrs. Edwin Bowes, Mrs. George Willson, Mrs. S. P. Dunn and Miss Edna Greneway.

Kitchener—Mrs. Charles Bochner, Mrs. J. B. Weaver, Mrs. E. H. Snyder, Mrs. Scheidel, Mrs. H. Knechtel, Miss Mary Good, Mrs. M. B. Shantz and Miss B. Detwiler.

Kingsville—Mrs. Kate Maxwell and Mrs. Lena Clarke with Mrs. R. E. Gregory, Askin street; Miss Ritchie; Mrs. Hillems with friends.

Kingston—Mrs. George McCallum, Mrs. Geo. Bateman and Mrs. John Wright.

Leamington—Mrs. Terryberry and Mrs. F. A. Holton.

Listowe—Mrs. William Hartley and Mrs. W. J. David.

Mt. Brydges—Mrs. J. Adams with Mrs. Stuart, Becher street; Mrs. Peter Ramsey with Mrs. John Jones, Horton street.

Markdale—Mrs. S. A. Morrison.

Niagara Falls—Mrs. G. E. Payne, Mrs. Moll, Mrs. George Goodes, Mrs. Holmsbee.

Newmarket—The Misses Toole.

New Hamburg—Mrs. Elizabeth Laskinger and Mrs. Isaac Bean; Mrs. J. K. Livingston with friends.

North Bay—Mrs. and Miss McKee with Mrs. A. Dale, Dufferin avenue; Mrs. Lyman McDonald, Mrs. J. E. Chambers, Mrs. Hugh Johnston, Mrs. Edward Morgan and Mrs. Detlar.

Napanee—Mrs. C. A. Knapp; Mrs. W. Dean with Mrs. Chapman, Piccadilly street; Mrs. O. U. Rockwell; Mrs. M. B. Miller with Mrs. Galbraith, Piccadilly street

Milton—Mrs. Denyes with Mrs. Thornley, Dundas street.

Owen Sound—Miss Doyle, Miss Anderson and Mrs. German; Mrs. S. H. Newman and Mrs. Straith with Mrs. Hutchin, Horton street.

Oakville—Mrs. William Busbee and Mrs. C. Carson.

Oshawa—Mrs. Thomas Kennedy; Mrs. B. M. Statler at 701 Colborne street.

Ottawa—Miss Ena Dooley with Mrs. W. T. Brown, Wellington street; Mrs. (Rev.) W. T. G. Brown with Mrs. E. T. White, Marley Place; Mrs. H. S. Campbell with Mrs. Gordon Wright, Ridout street; Mrs. L. W. Peebles, Mrs. E. C. Hoskin, Mrs. W. A. Dinwoodie, Mrs. Haskett, Mrs. Bayne, Mrs. H. W. Robinson, Mrs. Sarah Denough; Mrs. W. Hallington with Mrs. W. T. Brown, Wellington street; Mrs. W. S. Odell with Mrs. Gordon Wright; Mrs. A. Denault, Mrs. Moges Lean, Mrs. F. Deary, Mrs. S. Macpherson, Mrs. Jennie Irwin, Miss Dawson, Mrs. L. Empey, Mrs. Carter, Mrs. Ed. Cole and Mrs. C. S. Scott.

Preston—Mrs. C. Crawley with friends.

Perth—Mrs. W. G. Cameron.

Peterboro—Mrs. Throop with Mrs. P. Allen, Colborne street.

Rockwood—Mrs. Bigaloo with Mrs. Greer.

Ridgeway—Mrs. Hattie Sherk, Miss Clara Disher and Mrs. M. S. Pound.

Smith's Falls—Mrs. L. G. Warren with Mrs. Berry, Oxford street; Mrs. J. J. Carpenter with Mrs. Reynolds, Central avenue; Mrs. J. B. Lyle and Mrs. Whan with Mrs. Allison, Becher street; Mrs. H. W. Amger and Mrs. A. M. Brown with Mrs. Boyd, Waterloo street.

Sarnia—Mrs. W. J. Barber, Mrs. D. M. Leitch and Mrs. Helen Brown.

Salford—Mrs. Joseph Dickhout, Mrs. George Harrison, Mrs. Walter Wilson and Mrs. Heber Quinn.

Southampton—Mrs. E. E. Short nad Mrs. L. M. Ferguson.

Stouffville—Mrs. S. Park.

Simcoe—Miss P. McCool, Miss A. Campbell and Mrs. E. Edmonds.

Stratford—Miss Hyde, Mrs. M. Edgecombe, Mrs. M. Rigg, Mrs. W. C. Cayley and Miss F. Cast.

St. Catharines—Mrs. H. G. Scott with Mrs. Walker, 635 Wellington street.

Strathroy—Mrs. Wright, Mrs. Davis, Mrs. Mills, Mrs. Treadgold; Mrs. Hambly with friends.

St. Thomas—Mrs. J. L. Coutts and Mrs. E. C. Mann.

Toronto—Mrs. H. J. Pell and Mrs. Cameron with Mrs. M. J. Webster, Wellington street; Mrs. Blanche Read with Mrs. Thomas Hill, Tecumseh avenue; Mrs. Annie Grey with Mrs. Cameron, Prospect avenue; Mrs. Redmond and Mrs. George Redmond with Mrs. (Dr.) Murray, Wellington street; Mrs. Stevens (provincial president) with Mrs. German; Mrs. Irwin with Mrs. Thornley; Miss Morton with Mrs. Sussex; Mrs. Pugsley with Mrs. Millson; Mrs. Atcheson with Mrs. Duncan McDermid; Mrs. Wilson Taylor, Mrs. C. J. Watson, Mrs. Wrightman, Mrs. E. H. Harcourt, Mrs. Husband, Mrs. Teeter, Mrs. Havaland, Mrs. Archdekin, Mrs. Harrington, Miss Langford, Mrs. Smith, Mrs. Sweetman, Mrs. N. C. Burrought, Mrs. C. H. Ball, Mrs. J. Whitemore, Mrs. (Dr.) Kilbourne, Mrs. McLeod, Mrs. Rome, Mrs. L. Upper, Mrs. V. A. S. Greenfield, Mrs. H. Roberton, Mrs. Thompson, Mrs. N. W. Thorpe, Mrs. McKinley, Mrs. M. E. Drew; Mrs. Rose with friends; Mrs. Wilson with friends; Mrs. J. Harris, Mrs. A. F. Hines, Mrs. C. Johnson; Mrs. A. E. Rogers with friends; Mrs. C. A. Timmins, Mrs. Montgomery, Mrs. McDonald, Mrs. Beattie, Mrs. Sell, Mrs. Duff, Mrs. Reycraft, Mrs. Culver, Mrs. Langton, Miss Mae Flemming; Mrs. J. Treadgold with friends; Mrs. R. B. Fox, Mrs. J. R. Evans, Mrs. J. Watt, Mrs. Hall, Mrs. J. A. Powell, Mrs. Thomas Fielding, Mrs. J. C. Lee, Dr. Ellen Sherritt, superintendent moral education.

Wardsville—Mrs. Dennis Ellwood, Mrs. A. Linden and Mrs. A. Douglas.

Waterloo—Mrs. L. Shirk and Mrs. Sarah Wegenast.

Windsor—Mrs. Atkin, Mrs. Coutts, Mrs. Thompson, Mrs. McKinnon, Mrs. Douglas, Mrs. Welsh, Mrs. Munson, Mrs. Fenwock and Mrs. Mulholland.

Wilsonville—Mrs. A. Young, Mrs. Merritt Miles, Mrs. A. Saul and Mrs. L. H. Vail.

Welland—Mrs. L. E. Garner.

Walkerton—Mrs. E. M. Stauffer.

Wiarton—Mrs. Ashcroft with Mrs. Chapman, Grey street.

Wilton—Mrs. Elizabeth Sexsmith.

THE HORRORS OF INDIGESTION

Relieved By "Fruit-a-tives," the Fruit Medicine.

Indigestion, Weak Digestion or partial digestion of food, is one of the most serious of present-day complaints—because it is responsible for many serious troubles.

Those who suffer with Indigestion almost invariably are troubled with Rheumatism, Palpitation of the Heart, Sleeplessness and excessive Nervousness.

"Fruit-a-tives" will always relieve Indigestion, because these tablets strengthen the stomach muscles, increase the flow of the digestive juices and correct Constipation, which usually accompanies Indigestion.

50c a box, 6 for $2.50, trial size 25c. At dealers or sent postpaid by Fruit-a-tives Limited, Ottawa.—Advt.

A COMFORTABLE WORK DRESS.

Pattern 3636 is here shown. It is cut in seven sizes. 34, 36, 38, 40, 42, 44 and 46 inches bust measure. A 38-inch size will require 6½ yards of 36-inch material.

Percale, gingham, chambrey, repp and poplin are suitable for this style. The sleeve has a short outer seam that may be left open and the edges of it finished with buttons and buttonholes for a closing; thus the sleeve may be turned back for convenience in the working. The width of the skirt at the foot is about 2¼ yards.

A pattern of this illustration mailed to any address on receipt of 15 cents in silver or stamps.

COUPON ORDER BLANK.

A pattern of this illustration mailed to any address on receipt of 15 cents in silver or stamps.

Name .....

Town ..... Province .....

No. ..... Street.....

Pattern No. .....

Measurement—Waist .... Bust...

Age (if child's or miss' pattern)...

Allow 10 days for pattern to reach you.

VIGOR

of mind and body is of far greater importance to your success in life than a balance at your bank—for you cannot accumulate wealth without health. A sparkling glass of ENO taken every morning is always a sound health investment.

Get a bottle today from your Druggist

ENO'S FRUIT SALT

Sole Sales Representatives: Harold F. Ritchie & Co., Limited
NEW YORK. TORONTO SYDNEY.

DR. SINCLAIR IS LIBERALS' CHOICE

East Elgin Representative to Give Answer in Ten Days

CONVENTION AT AYLMER

U. F. O. Called "Great Web of Inconsistencies"

AYLMER, Oct. 11.—(By Staff Reporter.)—That the United Farmers of Ontario as a political organization are nothing more than a "great web of inconsistencies" and just the kind of class movement that J. J. Morrison, the apparent "guiding light" of the party, is continually urging the people of Canada to guard against, and that in order to become a member or supporter it was absolutely essential, not only to renounce the rights of citizenship and free speech, but to become nothing more than a mere voting machine in the hands of those higher up, was the opinion expressed by Dr. F. H. Miller, a well-known local Liberal, in the course of a stirring address at the Liberal convention here this afternoon. Dr. Miller went interestingly into the history of the organization and traced its birth from the uprising early in 1918, when the farmers protested against the alleged traitorous acts of Hon. T. A. Crerar, then minister of agriculture, in having promised the farmers exemption for their sons from conscription. They had organized for the sole purpose of defeating this man, whom they termed a traitor, yet to-day were lauding him to the skies as their leader.

DR. SINCLAIR NAMED.

The convention was not as largely attended as it might have been under favorable weather conditions, but the gathering of delegates was a representative one, and five minutes after the opening of the meeting Dr. Colin Sinclair, of Aylmer, a former candidate of the party and a veteran campaigner, was tendered the nomination on motion of Daniel McIntyre, of Yarmouth, and Dr. Miller, of Aylmer. A resolution by J. C. Dance, ex-M. L. A., of Kingsmill, that the nomination be made unanimous was adopted by a standing vote and Dr. Sinclair was called to the platform.

At the conclusion of a brief address the doctor asked that he be given 10 days to think the matter over and discuss it with his family. This was granted with but one dissenting vote, that of Walter C. Lewis, but even he expressed satisfaction at the close of the meeting. The doctor has promised to give a definite answer as to what he proposes to do by October 21.

In his opening remarks Dr. Sinclair declared that the approaching campaign would be held under exceptionally peculiar circumstances. An appeal had been made by the Meighen Government by reason of its having become decidedly unpopular. There were to be, as far as could be learned, three parties represented in the campaign and the fight would be a lively one.

The name "National Liberal and Conservative Association" had been misappropriated by the Government, he said. It had first been known as the "Conservative" party; later the "Liberal Conservative" and now the National touch had been added. There was no reasonable excuse for the adoption of this title, as no conference between the great Liberal and Conservative parties had ever been held so as to make that union possible.

RUN-DOWN, NERVOUS? Weak Women can Find the Help They Need

St. Thomas, Ont.—"Dr. Pierce's Favorite Prescription is a grand medicine for women who are at all nervous, weak or run-down, or who suffer with womanly ailments. I have not only taken it myself and been greatly benefited but I have known of many others who have been benefited, and in no case have I ever heard one word of condemnation against Dr. Pierce's Favorite Prescription, but always praise."—Mrs. Sarah Burke, 103 Scott St.

The use of Dr. Pierce's Favorite Prescription makes women happy by making them healthy. A great many women in every part of Canada owe their good health of today to this famous Prescription.

HAVE YOU STOMACH TROUBLE? This Woman Had Suffered Great Distress and Gives Her Experience

Dundalk, Ont.—"I am only too glad to tell what Dr. Pierce's Golden Medical Discovery has done for me. I doctored three months and got no relief but, thanks to Dr. Pierce's medicine, I found a cure at last. I will recommend it to any poor sufferer with ulcerated stomach and mouth. When I started taking the 'Discovery' I weighed 93 pounds; now I weigh 119. No other medicine for me."—Mrs. Malcolm McLaren.

You can quickly put yourself in A-1 condition by going to your druggist and obtaining Dr. Pierce's Golden Medical Discovery in tablets or liquid; or send 10c to Dr. Pierce's Laboratory in Bridgeburg, Ont., for trial pkg. and write for free medical advice.

JUDGE PUTS TENANTS OUT, THEN SUPPLIES LIST OF PLACES TO RENT

CHICAGO, Oct. 11.—Judge Bernard P. Barasa, in the renters court, has added another department to his usual activities of adjudicating disputes between landlords and tenants. When he announced a decision yesterday dispossessing Leslie Pickens in favor of another tenant, he presented the homeless man with a list of vacant apartments of various classes in all parts of the city. The Chicago and Cook County Real Estate Boards furnish the judge with a daily list of dwellings vacant so that in case he has to dispossess a tenant he is able to give him instant information where to move.

NAMED DIRECTOR OF CANADIAN OBSERVER

SARNIA, Oct. 11.—A. D. McKenzie, Sarnia, has been elected a director of The Canadian Observer, Limited, and becomes vice-president and business manager of the paper, having acquired a substantial interest in the company. Mr. McKenzie was a director of the company prior to its sale to Messrs. Hurston and Holmes. He has now decided to continue his connection. Mr. McKenzie has made a signal success of his newspaper work and has had some years of experience in the business management of some of the best papers in Canada, coming to Sarnia from St. Thomas.

WEST MIDDLESEX N.L.C. AT STRATHROY OCTOBER 20

STRATHROY, Oct. 11.—Supporters of the Meighen Government will meet in convention at the Lyceum Theater here on Thursday afternoon, October 20, to discuss public issues, for organization, election of officers and to select a candidate for the riding of West Middlesex.

It is expected that Premier Meighen will be here and deliver an address. The executive is busy trying to get in touch with him and have him stop off here on his way to Sarnia, where he speaks at night.

Many names are mentioned for candidates, some who have had experience in political affairs and some who are new in the political arena. Among those mentioned are George Elliott, ex-M. P., of Parkhill; Dr. W. H. Woods, of Mount Brydges; John Stewart, of East Williams; Ed DeGex, of Metcalfe; George Lewis, of Strathroy, and Ex-Reeve Arthur J. Wright, of Glencoe.

DETROIT BLAST KILLS ONE.

DETROIT, Mich., Oct. 11.—One person is known to have been killed and two were injured seriously to-night by an explosion that wrecked a wholesale grocery on St. Aubien avenue. Police began a search of the debris in the belief that some of the occupants of apartments in the upper floor might have perished. Joseph Caruso, proprietor of the grocery, was unable to explain the explosions or give the police a clue. The "black hand" squad was assigned to make an investigation.

RED ROSE TEA "is good tea" — Always Pure and Clean and Kept Good in the Sealed Package

METROPOLITAN SKIRT & SUIT CO.

232-DUNDAS STREET-232

Big Reductions In Suits, Coats, Dresses

The continued warm weather has forced us to cut our prices to the bone. The wonderful values offered you on Thursday will surpass even our marvelous sale of two weeks ago. It is YOUR GOLDEN OPPORTUNITY to SAVE.

CHOICE OF 200 NEW SUITS

Marked $30, $50, $59 and $65, will be sold Thursday for

$18.50 $24.75 $37.45

Velour Suits, Silvertone Suits, Broadcloth Suits, Tricotine Suits.

Beautifully embroidered, trimmed with Australian opossum, beaverette and seal.

Don't miss this sale.

HUNDREDS OF NEW DRESSES

Marked $22, $35 and $50, will be sold Thursday for

$13.50 $22.75 $36.50

Canton Crepe Dresses, Tricotine Dresses, Crepe de Chine Dresses, Satin Dresses, Tricolette Dresses, Botany Serge Dresses.

Spanish embroidery, brass and steel beads, nailheads, shadow lace.

The Newest Effects.

Coats! Coats!

A wonderful collection of beautiful Coats in velours, bolivias, broadcloths, duvet de laine, etc., embroidered, trimmed with Australian opossum, beaverette and seal. Here is the opportunity of a lifetime. Women who have been waiting for the right time to buy their fall and winter coats will certainly profit by this sale.

A special line of Coats with beaverette collar and cuffs. Regular $40, for **$27.45**

Also another line of Embroidery and Fur-trimmed Coats, regularly $54.50 for **$35.75** and $85, for **$55**

MILLINERY SPECIALS

A nice collection of Hats, marked $6.95, $8.00 and $12.00, to sell Thursday for

$4.50, $6.75 $8.45

METROPOLITAN SKIRT & SUIT CO.

232 DUNDAS STREET.

SEIZE THIS OFFER!

$10 For Your Old Washer

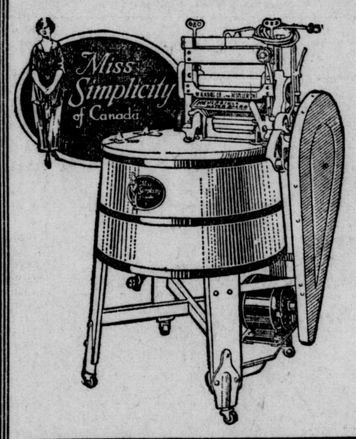

GOOD ONLY 3 DAYS MORE

Up to and including October 15, the Hydro Shop will allow you Ten Dollars for the old washing machine you are now using, whether hand or water power, as part payment on a new Kribs "Miss Simplicity" Electric Washer.

The "Miss Simplicity" is durable, dependable, easy to operate, and the cost of power for an average washing, done in an hour, will be less than one cent.

Attach the "Miss Simplicity" to any convenient socket and it will wash anything that should be washed, from blankets to laces, spotlessly clean, and without the slightest damage.

$15 DOWN will place the "Miss Simplicity" in your home. The price is $105, and the balance can be paid in easy installments with your monthly lighting bill. Telephone 7000 and we will do your next washing in your own home FREE.

THE HYDRO SHOP

"The Store the People Own."

DUNDAS AND WELLINGTON STREETS. PHONE 7000

LIVE HOGS $8.75 HUNDRED POUNDS

Imported Potatoes Sell For Less Than Home-Grown.

A shipment of live hogs was made from the local market on Wednesday at $8.75 a hundredweight.

One load of old oats was offered and sold for $2 a hundredweight. New oats are scarce on the local market this year and what are offered are of very poor quality. The crop this year in this district was light.

One load of hay was offered. It was a choice quality and brought the top price of $20 a ton.

Potatoes are a slow sale. Several carloads have been shipped in and are selling at a lower price than home-grown.

Eggs and Butter.

Eggs, fresh, crates	45	@	46
Eggs, basket	45	@	45
Eggs, fresh, retail	50	@	50
Butter, crocks, w'sale	40	@	40
Butter, crocks, retail	42	@	43
Butter, lb. rolls, w'sale	40	@	40
Butter, lb. rolls, retail	42	@	45
Butter, creamery, w'sale	41	@	41
Butter, creamery, retail	45	@	45
Honey, strained	17	@	20
Honey, 5-lb. pail	85	@	1 00

Vegetables and Fruit.

Apples, peck	40	@	50
Apples, bushel	1 00	@	2 00
Potatoes, new, peck	40	@	45
Potatoes, new, bushel	1 50	@	1 50
Celery, each	5	@	12
Cabbage, each	10	@	20
Cabbage, dozen	1 00	@	1 50
Beets, bushel	75	@	75
Turnips, bushel	75	@	75
Carrots, bunch	5	@	7
Carrots, bushel	1 00	@	1 00
Pumpkins, each	10	@	25
Spy onions, bushel	2 00	@	2 50
Cauliflowers, each	15	@	35
Cauliflowers, dozen	1 00	@	2 50
Tomatoes	40	@	50
Pears, ordinary, 11 qts.	75	@	90
Pears, 6 qts.	50	@	60
Pears, bushel	1 25	@	1 75
Pickling onions, quart	15	@	25
Pickling onions, 11 qts.	1 10	@	1 75
Peppers, sweet, dozen	30	@	40
Green peppers, dozen	10	@	15
Red peppers, dozen	10	@	15
Sweet potatoes, hamper	3 25	@	3 25
Sweet potatoes, lb.	10	@	12½
Mushrooms, lb.	25	@	40
Chestnuts, bushel	15 00	@	15 00
Chestnuts, lb.	30	@	40

Poultry — Alive

Old fowl, lb.	18	@	20
Spring chicken, lb.	18	@	22
Ducks	18	@	20

Poultry — Dressed

Old fowl, retail	23	@	25
Spring chickens, lb.	28	@	32
Ducks, lb.	30	@	32
Ducks, each	1 00	@	1 40
Turkeys, lb.	50	@	50

Grain — Per Cwt.

Spring wheat	1 83	@	1 83
Spring oats	1 30	@	1 40
Spring wheat	1 10	@	1 10

Grain — Per Bushel

Spring wheat	1 10	@	1 10
Barley	65	@	65
Spring oats	44	@	48

Hay and Straw

Hay	17 00	@	20 00
Straw	12 00	@	13 00

Dressed Meat—Wholesale—Per Cwt.

Beef, heifer and steer, 500 to 600 lbs.	14 00	@	15 00
Beef, heifer and steer, 600 to 700 lbs.	10 00	@	12 00
Beef cow, 500 to 600 lbs.	10 00	@	10 00
Beef, cow, 400 to 500 lbs.	8 00	@	9 00
Beef hinds, per lb.	22	@	24
Beef fronts, per lb.	10	@	12
Veal hinds, per lb.	25	@	25
Veal fronts, per lb.	12	@	12
Lambs, choice, cwt.	12 00	@	13 00
Lamb hinds, per lb.	35	@	35
Lamb fronts, per lb.	20	@	20
Dressed hogs	14 00	@	16 00

Live Stock.

Bulls, select	1 75	@	1 75
Cows, per cwt.	4 50	@	4 75
Small pigs, pair	8 00	@	12 00

Hides.

Green hides, No. 1	4½	@	4½
Green hides, No. 2	3½	@	3½
Green hides, No. 3	2½	@	2½
Calf skins, No. 1	11	@	11
Calf skins, No. 2	9	@	10
Horse hides, each	10	@	15
Horse hair, per lb.	5	@	7

Wool.

Fine, unwashed	6	@	7
Coarse, unwashed	8	@	9
Fine, unwashed	10	@	12

FLOUR

MINNEAPOLIS, Oct. 11.—Flour unchanged to 15c higher; in carlots family patents quoted at $7.50 to $7.55 a barrel in 98-lb. cotton sacks. Shipments 83,000 barrels.

LIVERPOOL, Oct. 11.—Flour, winter extra, 59s.

MONTREAL, Oct. 11.—Flour, Manitoba spring wheat patents, firsts, $8.10.

CHEESE

NEW YORK Oct. 11.—Cheese firm; receipts, 2,793 boxes; state, whole milk, specials, 22½c to 23c; do., average run, 21½c to 22c; state whole milk, twins, specials, 22c to 22½c; do., average run, 21½c.

LIVERPOOL, Oct. 11.—Cheese, Canadian, finest white, 102s.

ST. PASCHAL, Que., Oct. 11.—At today's meeting of the dairy board 300 boxes cheese sold at 14 11-32c.

CHEESE

	%	¼%
MONTREAL, Oct. 11.—Cheese, finest colored		
Colored	14	11-32c.

BUTTER

NEW YORK, Oct. 11.—Butter, firm; receipts, 8,771 tubs; creamery, higher than extras, 47c to 47½c; creamery, extras (92 score), 46½c; creamery firsts (88 to 91 score), 38c to 45½c; state, creamery, tubs, finest, 44c to 45½c; packing stock, current make, No. 2, 28c.

MONTREAL, Oct. 11.—Butter, choicest creamery, 37¼c @ 37½c.

THE WOOL MARKET.

OTTAWA, Oct. 12.—Low medium, low common and coarse staple wools are difficult to move, and large supplies available on all the markets of the world. It is intimated that large quantities of cross-bred wools will be offered in Britain during the next three or four months. Some doubt is expressed as to how her recent advances will be maintained. On the other hand, with more machinery operating and with a relatively small supply being offered of the finer grums and the merinos it is expected that recent advances will be maintained in finer wools. Business in Canadian wools continues brisk, with prices running from 19c to 20c for fine medium wools and from 9c to 10c for coarse wools.

INTERFERED WITH CRACK SCHOONER RACE

Eligible Mayflower, Fish-Laden, on Hand to Participate.

GLOUCESTER, Mass., Oct. 12.—Fog, off the fisherman at his work on the banks, came in from the sea to spoil the sport to-day. When it came time for the five crack schooners entered for the ocean race to select a defender for the international fishing vessel trophy to move off from their docks, the vapors were thick and there appeared little prospect of racing conditions. The wind was light from the east.

Later it filtered through the fog that the schooner Mayflower, originally named the Defender, then ruled out, was in the harbor. Fresh from the banks, with a catch of fish aboard, it was reported that she came to race it out with the fishermen that were scraped and prepared for the ocean. The committee in charge heard the report and considered what steps should be taken to stop the race.

The close race is expected between the Elmer, under the command of Capt. Marty Welsh, who won with the Esperanto last year; the Arthur James, the Helen G. Silve the Ralph Brown, managed exclusively by Portuguese, and the Henry-P. Manta.

WINS THE CESARWITCH.

NEWMARKET, England, Oct. 12.—The Cesarwitch stakes of $1,000, with 1,000 sovs., was won here to-day by Mrs. Bibey's Yutoi. Mrs. Fred Hardy's Spyville was second and Lord Derby's Harrier third. Seventeen ran.

FINANCIAL.

MONTREAL STOCKS.

MONTREAL, Oct. 12.—National Breweries featured the early trading on the local stock exchange this morning. This issue was very active and during the first half hour a great quantity of shares changed hands, while the value of the stock rose ½ point, to 54¾. Atlantic Sugar was unchanged, at 29½. Laurentide was strong and advanced a point, to 72, from its yesterday's closing quotation.

TORONTO STOCKS.

TORONTO, Oct. 12.—Although trading on the local stock exchange this morning embraced a wide area the aggregate sales was not large. Quebec Railway, on its first appearance in a week, sold at 25½, a point above the last sale. Abitibi Paper, at 32, was also up a point. These two were the most active of the listed stocks. In the unlisted section Dominion Glass was quite active, with over 200 shares changing hands. This is the first sale in this stock for nearly a month, with sales put through at 56 on September 15.

Sales.	Stock.	High.	Low.	Noon Close.
69	Abitibi	32	31½	32
5	Ames pfd.	27	..	..
25	Barcelona	3⅞	..	..
14	B. E. Steel 2nd pf.	23½	..	..
28	Brazilian	24	23¾	23¾
45	Cement	58¾	58½	58½
10	C. Steamship, pfd.	50½	..	..
27	Gen. Electric	93	92¾	93
45	C. P. R.	125	..	..
7	Gas	67	..	..
25	Dom. Canners pfd.	77	..	..
22	Duluth	15½	..	..
25	Monarch	76½	75	76½
10	Ontario Steel	53	..	..
80	Quebec Ry.	25½	25¼	25½
50	Steel of Canada	58	..	..
1	Bk. Commerce	187	..	..
17	Imperial Bk.	182	..	..
13	Merchants Bk.	169	..	..
8	Molsons Bk.	176	..	..
2	Royal Bk.	198	..	..
10	Standard Bk.	204⅝	..	..
9	Union Bk.	145	..	..
30	Canada Perm.	17½	..	..
1000	Dom. Iron bonds	82¾	..	..
9000	War loan, 1931	92.50	92.45	92.50
250	Victory, 1922	98.80	..	..
48300	do., 1923	98.15	97.90	97.90
35250	do., 1924	96.80	96.60	96.60
400	do. 1927	97.30	97.25	97.30
54400	do., 1933	97.55	97.30	97.40
8500	do., 1934	94.60	94.50	94.55
3200	do., 1937	99.00	97.90	99.00
Unlisted:				
60	Breweries	56¾		
206	Dom. Glass	62¼	61¾	62
50	Holly	749	..	..
37	K. Edward Hotel	72½	..	..
25	New Riordon pfd.	3	..	..

CANADIAN STOCKS IN LONDON.

TORONTO, Oct. 12.—The following quotations on Canadian stocks in London were received by cable to-day by A. J. Pattison, Jr. & Co.: Canadian Pacific, 147½; Canada General Electric, 108; Brazilian, 28; Canada Steamships Voting Trust, 21; Dominion Steel, 28; Shawinigan, 122.

STANDARD MINING EXCHANGE.

TORONTO, Oct. 12.—Holly continued its upward journey on the Standard Mining Exchange this morning and was steady, at 750. With the exception of Keora and Teck-Hughes there was slow demand for the leaders, the former rising to 15, with 35,500 shares changing hands. Teck-Hughes was steady, at 15½. McIntyre, at 194; Lake Shore, at 127; Hunton, at 10, and Newray Mines, at 5. In silvers, Peterson Lake was steady, at 6½. Total sales were 40,795 shares.

Sales.	Stocks.	Open.	High.	Low.	Noon Close.
20	Hollinger	750	..	..	..
1000	Hunton	10	..	..	..
500	Inspiration	2½	..	..	..
27500	Keora	13¼	15	13¼	15
100	Lake Shore	127	..	..	..
100	McIntyre	194	..	..	..
1000	Newray M.	5	..	..	..
7500	Teck-H.	15½	..	..	..
500	Beaver	25½	..	..	..
100	La Rose	36	..	..	..
225	McK.-Dar.	23	..	..	..
1000	Peterson L.	6½	..	..	..
1000	Vacuum Gas	4⅔	..	..	..

GRAIN.

WINNIPEG GRAIN.

WINNIPEG, Oct. 12.—Opening—Wheat, October ¾c higher to ¼c lower at $122 to $1.21; November ¼c up to unchanged at $1.21 to $1.20¾; December ¼c lower at $1.17⅞, and May unchanged to ⅛c lower at $1.22½ to $1.22⅜. Oats, October unchanged at 42¼c; November unchanged at 40⅝c; December ⅛c lower at 39½c and May ⅛c lower at 42c. Barley, December unchanged at 55c. Flax, unchanged for October at $1.86½. Rye, October 1c lower at 94½c.

LIVE STOCK.

TORONTO LIVE STOCK.

TORONTO, Oct. 12.—Cattle—Receipts 1,305. Including leftovers there were 1,800 cattle for sale. Trading opened a little slow, with steady prices. A few choice butcher steers brought 6c to 6½c. Choice butcher cows are going from 4c to 4½c and odd ones at 5c. Bulls, suitable for export, are bringing 4c. Stockers and feeders trade backward. A load of good feeders, averaging over 1,000 pounds, sold for 5½c. Quotations. Butcher steers, choice, $6 to $6.50; good, $5.50 to $6; medium, $4 to $4.50; common, $3 to $4; butcher heifers, choice, $6 to $6.50; medium, $4.50 to $5.50; common, $3 to $4; butcher cows, choice, $4.50 to $5; medium, $3 to $4; canners and cutters, $1.50 to $3.50; butcher bulls, good, $3.50 to $4; common, $2.50 to $3; feeding steers, good, $5 to $5.50; fair, $4.50 to $5; stockers good, $4 to $4.50; fair, $3 to $4.

Calf receipts 320. Choice vealers steady to a shade easier than yesterday. Common thin calves and rough grassers are hard to dispose of. Quotations: Choice, $11 to $12.50; medium, $9 to $11; common, $2.50 to $6; milch cows, choice, $70 to $90; springer choice, $80 to $100.

Sheep receipts 3,524; lambs opened steady with little stronger feeling. Salesmen were asking 8¾c, but most sales up to noon were made at 8½c with odd lots up to $8.50. Quotations: Ewes, $1.50 to $4.50; lambs, $8.50 to $8.60.

Hog receipts 2,036. Packers are paying 10c and outsiders a little higher. Quotations: Selects, $10 to $10.25; lights, $8 to $8.25; heavies, $9 to $9.25; sows, $5 to $6.50.

BUFFALO LIVE STOCK.

EAST BUFFALO, N. Y., Oct. 12.—Cattle—Receipts, 300; steady.

Calves—Receipts, 100; steady, $5 to $13.50.

Hogs—Receipts, 2,400; steady; heavy, $9.25 to $9.50; mixed yorkers, light yorkers and pigs, $9.50; roughs, $7.25 to $7.50; stags, $4 to $5.

Sheep and lambs — Receipts, 2,400; lambs active; sheep slow; prices unchanged.

LIVERPOOL COTTON.

LIVERPOOL, Oct. 12.—Cotton futures closed quiet and steady. October, 13.37; November, 13.14; December, 13.05; January, 12.96; February, 12.82; March, 12.69; April 12.59; May 12.56; June, 12.30; July, 12.18; August, 11.92; September, 11.65.

FRUIT AND VEGETABLES.

TORONTO, Oct. 12.—White & Co. report the following wholesale prices on fruit and vegetables this morning: Grapes, 60c to 65c; apples, $3.50 to $7.50 per barrel; tomatoes, 40c to 50c; potatoes, $1.75 per bag; green peppers, 25c to 35c; sweet peppers, 40c to 50c; celery, 25c to 75c per dozen.

McGILL TO-DAY CONFERS DEGREES ON NOTED MEN

MONTREAL, Oct. 12.—An unusual assemblage of distinguished Canadians will congregate in Montreal to-day at the McGill centenary to do honor to the memory of a distinguished Canadian of the past, James McGill; to shed glory on their alma mater, McGill University, and to renew friendships and acquaintances that have lapsed through time and distance. Among Canadians who will receive the degree of LL. D. are: Prof. Gordon Laing, of the University of Chicago; Dr. C. W. Colby, formerly professor of history at McGill; Prof. William Scott Ferguson, of Harvard; Dr. R. R. McKechnie, a prominent physician of Vancouver; Dr. R. Tait McKenzie, of Philadelphia; Prof. J. Alexander McPhail, of Queen's University; Dr. F. H. Mewburn, soldier and physician, of Calgary; the Rt. Rev. J. A. Newnham, ex-bishop of Saskatchewan; Dr. Casey Wood, one of America's most noted ornithologists; the Rt. Rev. J. F. Sweeney, Bishop of Toronto, and Prof. Le Rostignol, dean of the University of Nebraska and an economist of distinction.

EVERY VOTER MAY HAVE TO 'SIGN UP'

General Registration If 1920 Municipal List Not Used.

GIVE DECISION SOON

Registration Clerks' Appointments Already Being Made.

A new registration of the voters of the city for feedral polling purposes may be made. This will be done if the municipal list of 1920 is not used as the basis for a new list. Returning Officer W. C. Fitzgerald stated to-day that it has not yet been decided which method will be used. Teh whole situation will be considered carefully and an announcement will be made in the course of a few days. Mr. Fitzgerald did not intimate which method of listing the voters eligible to cast their ballots in the coming elections would be used.

If it is decided to compile entirely new lists every British subject over 21 years of age will be compelled to register in order to secure a vote. If the 1920 municipal lists are utilized as the basis for this election only approximately 8,000 names will be added by registration. But everey person who voted as a tenant or as an income tax payer in that election should see that his name has not been left off inadvertently.

For the purposes of registration the city will be divided into 14 districts. Each will be in charge of a clerk. These clerks will be named shortly. Alfred Burwell has already been named and other appointments will be made public in a few days.

The registration will not commence until near the latter part of October in any event. Every person who is entitled to vote will be give nsufficient time to have his or her name placed on the lists which will be compiled.

STEALS COAT AND GLOVES FROM HALL

Bold Thieves Enter Hallway of Talbot Street Residence—Stolen Cars Still Keep Police Busy.

A bold thief entered the home of Wm. Spooner, of Talbot street, early this morning and picked out a ladies' green tweed, belted coat hanging in the hallway and made off with it. The sneak thief obtained a pair of gloves as well to to with the coat. The gloves were in the pocket of the garment.

The police last night found an automobile belonging to William Dixon, of Ailsa Craig, abandoned in South London. The car was stolen from the market, the owner leaving at there about 1 o'clock in the afternoon.

Herbert Davidson, of Mt. Brydges had a new car, with license No. 177-922, stolen from his home last night. The police have been notified.

Sudden Death

(Continued From Page One.)

of the House for a large number of Canadian and American papers. He removed from Otawa to Philadelphia, where he became a desk man on The Evening Ledger. Last spring, however, he returned to Ottawa, and for the past few months had been a member of the staff of The Detroit News, which position he relinquished a short time ago on account of ill health, which, however, was not believed to be of a serious nature.

On Friday last the deceased was ordered to St. Joseph's Hospital by his physician, Dr. Banghart, and death came this morning as a shock to his hundreds of friends in the city.

ONCE NOTED ATHLETE.

"Harry" was a member and official in many organizations while in the city. He was a member of Kilwinning Lodge, A. F. & A. M., former vice-president of the Irish Benevolent Society, past president of the Canadian Club and a past member of the London branch of the Soldiers' Aid Commission.

The deceased was a Liberal in politics and at one time was barely defeated as nominee for the Liberal party for the Dominion House. At the time of his nomination he was local organizer for the party.

As wel as an outstanding journalist, the deceased was also a prominent athlete in his early days and was one of the fastest sprinters in this part of the country. He made a name for himself as an athlete while at Toronto University and later throughout Western Ontario.

The late newspaper man will be taken to Ottawa for burial, where the funeral will probably be held on Friday. The funeral arrangements in London will probably be in charge of the Masons.

Beside his wife, Helen Fowler, the deceased leaves one brother, Norman Fowler, of Dundas, Ontario.

G. T. R. EMPLOYEE LOSES RIGHT EYE

Alec Menzies, an employee of the Grand Trunk carshops, and residing at 146 Hill street, had his eye removed at Victoria Hospital about noon to-day from the result of injuries received while working under a steel car in the shops this morning about 11.30.

Mr. Menzies was using a chisel when, in some manner, it slipped and rebounded, striking him in the right eye and cutting the lid open about three-quarters of an inch long.

Dr. Clegg, G. T. R. physician, was called and had the injured man removed to Victoria Hospital, where it was found necessary to remove the optic.

NOTABLES PAY HONOR TO MEMORY OF Y. M. C. A. HEAD

London Observes Centenary of Birth of Sir George Williams.

LODNNO, Oct. 12.—(Canadian Press Cable.)—The centenary of the birth of the late Sir George Williams, to whom the Young Men's Christian Association owes much of its inaugural development, has been celebrated by that organization throughout Britain. There was a short memorial service at the graveside in the crypt of St. Paul's, followed by a public meeting at the Guildhall, at which messages were read from the King, Premier Lloyd George and other prominent men. All the overseas dominions were represented at the celebrations.

HOUSING AND PUBLIC WORKS MAY BE REMEDY FOR THE UNEMPLOYMENT

LONDON, Oct. 11.—Labor's program for dealing with unemployment was submitted by a deputation at a meeting with Mr. Lloyd George and the Cabinet's unemployment committee to-night. The program, which has been somewhat revised since it originally was formulated, lays stress on the necessity for a comprehensive housing policy and the financing of public works by the Government instead of by communities.

The prime minister did not indicate the Government's scheme, saying he would probably wish to see the deputation again to discuss the proposals.

BLAME ALDERMEN FOR $60,000 LOSS

Wenige Says Gas Committee Ignored Legal Advice.

"BROKE CIVIC FAITH"

Alderman Sacrifices Parties to "Service Charge."

"It is of no material difference whether the gas committee of the Council of last year requested the City Gas Company to impose the service charges, as the company stated on its bills, or not," commented Ald. Wenige to-day. "But the truth of the situation is that the committee did not keep faith with the public, or it would have taken the trouble to secure legal opinion on the power of the company to impose such charges. If that had been done the citizens of London would have been saved $60,000. It is certain that the city solicitor would have given his opinion that the company had no legal right to collect the additional money. If the committee which was appointed by the Council to look into the gas situation had done this there would have been a different story to-day.

"It looks as if someone wanted to assist the company to put one over on the citizens," continued Ald. Wenige. "Certainly the aldermen should know that their first duty is to protect the general public. That fact was evidently forgotten in dealing with the question of service charges."

City News

HOSPITAL PATIENTS AT THEATER. —Westminster Hospital staff, nurses and patients attended the matinee performance of "French Leave" at the Grand this afternoon as guests of the theater management.

FUNERAL OF ALBERT LUCE. — The funeral of Albert Luce, who died of injuries inflicted on Monday when he was struck by a train at Komoka, will be held from the family residence, 8 Orchard street, on Thursday afternoon at 3 o'clock to Mount Pleasant Cemetery. Services will be commenced at 2.30.

HIT BULLET, MAY LOSE EYE. — Frank Jackson, a 17-year-old youth, residing at 153 Wilson avenue, struck a bullet with a hammer about 1 o'clock this afternoon with the result that it exploded and the shot penetrated his right eye. The lad was removed to Victoria Hospital, where he was treated by Dr. Septimus Thompson. It was believed, up until press time, that he would lose the sight.

ADDITIONAL CONTRIBUTION.—The decision to give an additional contribution of $75 to the children's hospital, making a total gift of $225, from the Wortley Road Mothers' Club, was reached at last evening's meeting of the club, over which Mrs. William Richmond presided. Mrs. John Rose, the speaker of the evening, addressed the club on co-operation between parents and children, adding an appeal to the club members to attend as many as possible of the meetings arranged by the citizenship committee for educative purposes in connection with the coming federal and municipal elections. A solo by Miss Nettie Jones and readings by Miss Reta Johnson made an acceptable program during the supper hour.

PORT STANLEY LAWSUIT BEFORE SUPREME COURT

Appeal Dismissed in Action of Kerrigan Vs. Harrison.

OTTAWA, Oct. 12.—(Special to Free Press.) — The Supreme Court yesterday dismissed the appeal in the Port Stanley law suit of Kerrigan vs. Harrison. The judgment was unanimous.

The case hinged upon the interpretation of an agreement for the upkeep of certain roads and bridges leading to Kerrigan's property in Port Stanley. It was claimed that by virtue of a covenant Harrison was bound to do this. At the trial Kerrigan won, but his judgment was reserved by the appellate division at Toronto. Kerrigan then appealed to the Supreme Court here, which has now dismissed the appeal and confirmed the judgment at Toronto.

WILL PARTICIPATE IN FAR EAST CONFERENCE

Approaching Belgian Election Will Prevent Members of That Government Attending Washington Conference.

THE HAGUE, Oct. 12.—The Dutch foreign office has informed the Associated Press that the Dutch Government was certain to accept the invitation of the United States Government to send representatives to participate in discussions on Far Eastern questions at the forthcoming Washington conference.

Assurances were given that Holland feels no disappointment over not having been invited to participate in the discussions relative to limitation of armaments.

The Belgian Cabinet has decided that no member of the Belgian Government can go to Washington to attend the approaching conference owing to the campaign for the November elections. Therefore no Cabinet minister will be present at the opening of the sessions.

Baron Emil De Cartier De Marchinne, the ambassador in Washington, who has been named as one of the Belgian delegates, will have as aides certain prominent men versed in Chinese affairs.

EMPLOYMENT SITUATION SHOWS AN IMPROVEMENT

OTTAWA, Oct. 12. — The employment situation in Canada registered an improvement. Returns issued by the employment service, department of labor, to-day, show that the two-week period ended September 10, the volume of employment reported by employers showed expansion, the index number standing at 89.6 as compared with 88.7 in the preceding fortnight. Since the beginning of April in fact, employment has shown a slight upward tendency, although in volume it still continues on the midwinter level.

100 APPLICANTS AFTER GOVERNOR CARTER'S JOB

Many Write to Toronto For Jail Governorship.

TORONTO, Oct. 12.—Over a hundred applications have been received to date for the governorship of the Middlesex County jail at London. James Carter, whose resignation was accepted following the escape of the Murrell brothers, is being permitted to retain his office until the end of the month, in order to allow him to complete his 17 years of public service. With his retirement, it is probable that a complete reorganization of the staff will be made.

At Woodstock jail a new temporary staff is now in charge. The sheriff is acting as jailer pending a new appointment, which is expected shortly.

BANANA BELT WEATHER COMES TO KENT COUNTY

CHATHAM, Oct. 12.—(Special to The Free Press.)—The wonderful fertility of the Kent soil and the advantage which the people of this community enjoy in the matter of seasons is shown by the experience of James Clements, 18 Maple street, who has an apple tree in blossom and who has also been enjoying green beans from his garden during the last two or three days.

The beans were grown from the seeds of the first crop failing in the ground, and the plants do not seem to have been affected by the recent frosts.

IRISH ARMY IS OBSTACLE NOW

Objection To Republican Recruiting During Peace Talks.

AGREE TO LIMIT FORCES

Also Decide That Neither Party Shall Do Recruiting.

LONDON, Oct. 12.—Premier Lloyd George laid before a full meeting of the British Cabinet Council meeting to-day the subjects discussed at yesterday's conference between representatives of the Irish republican party and a committee of Cabinet officers. A recess of one day was taken by the men considering Irish affairs, who will meet tomorrow morning at 11 o'clock to resume their consideration of some means by which the Irish problem can be adjusted.

Little was made public regarding the details of the two meetings held by the conferees yesterday, but there was some intimation that objection was made by the Cabinet officials present to the recruiting of men for the Irish republican "army." It was pointed out that several thousand men have been added to the ranks of the military forces under direction of the Dail Eireann and it seemed probable that some step would be taken to secure an agreement by which neither party would increase its armed forces during the present negotiations.

TO AVOID BREACHES.

LONDON, Oct. 12.—The British and Sinn Fein delegates, pending resumption of the Irish conference to-morrow, were to-day considering the question of alleged breaches of the truce in Ireland and endeavoring to devise means by which they might be avoided during the negotiations looking to a settlement of the future of Ireland.

This was the first difficulty faced by the conferees, the assumption by the Dail Eireann of the functions of government in Ireland having caused much irritation here. Actual outbursts or conflicts with the crown forces are regarded as less serious than the virtual ousting of the British authorities by the Sinn Fein courts and police, as the crown forces cannot, without breaking the truce, take active measures against this policy on the part of the Sinn Fein. Under the terms of the truce the crown forces must not carry arms, which the British Government alleges the Sinn Feiners do.

Eamonn J. Duggan, who acted as chief liason officer in Ireland, is acting for the Sinn Fein in this matter, and A. W. Cope, assistant undersecretary for Ireland, who originally signed the truce, has come to London from Dublin to advise the Government's representatives.

The Sinn Fein, which has carried out religiously its agreements regarding publication of the proceedings in the conference, complained this morning that there had been leaks on the Government side, and said this was another matter which they shall demand remedied.

FORT NORMAN OIL NOT IMPRESSIVE

Ottawa Experts Return After Investigating Field.

NOT ENTHUSIASTIC

Say Production In Large Quantities Not In Evidence.

OTTAWA, Oct. 12. — (Special to The Free Press.) — Officials of the mines branch, who have been summering at Fort Norman and investigating the oil bearing possibilities of that field have returned to Ottawa not overly impressed with the outlook. They state that there is oil in the locality unquestionably and that much of the field has not as yet been thoroughly explored, but production in large quantities is not in evidence. While one gusher was struck and poured forth in great volume for a while, the run has now fallen down to a few barrels a day. Another boring has struck oil at 1,500 feet, but only in small quantities. Several prospects are being exploited with rather indifferent results.

The officers are not condemning the field nor denying its possibilities, but, on the basis of what has been discovered so far, they are not at all enthusiastic, especially in view of the isolation of the territory and transportation and other difficulties.

VERDICT OF ACQUITTAL FOR MARION M'ARDLE

CLEVELAND, Oct. 12.—Marian McArdle, 20-year-old daughter of Mrs. Eva Catherine Kaber, was found not guilty of complicity in the murder plot of Daniel Kaber, her stepfather, by a jury to-day. Miss McArdle was permitted to leave the courtroom, a free girl, immediately after the jury reported. The jury of nine men and three women had the case under deliberation since late yesterday afternoon.

The jury reported an agreement shortly before noon, after being out 19 hours. When they failed to agree on a verdict late last night they were locked up in a hotel and resumed deliberations of the case at 8.30 o'clock this morning.

Eight ballots were taken, the three women members of the jury standing solidly for acquittal throughout.

MRS. ELLIATT DEAD. — Sarah Elliatt died at Victoria Hospital today. A native of London Township, she lived in the district all her life and was highly esteemed. Besides her husband, Alexander, she is survived by three sons, Gordon, of Saskatchewan; Athol and Clifford, of London Township, and two daughters, Annie, at home, and Mrs. C. Salmon, of Nissouri Township. She was a valued member of Bryanston Methodist Church. The funeral will take place from her home, lot 12, concession 6, London Township, on Friday.

MORE ALTERATION OF L. C. I. PLANS

Department Wants Two Doors In Classrooms.

INSPECTOR ROGERS HERE

Had Conference On Matter With Trustee Langford.

Trustees of the London Board of Education are of the opinion that if the new Collegiate Institute is not finished soon, the provincial department of education may make so many minor changes that a new school will have to be built.

The departent not only insisted that the new high school should be a unit school, that it have so many acres of playgrounds, and that further high schools be proceeded with at the earliest opportunity, they now demand changes in the interior layout of the building, which is rapidly nearing completion, and it is understood that the trustees are not exactly pleased.

The latest demand is that all classrooms have two doors instead of the ordinary one. No concrete reason is given for this beyond the slight gain of time in emptying a classroom.

This demand means that provision made for classroom cupboards will have to be revised, in which the cupboards will disappear.

High School Inspector Rogers was in the city yesterday and had a conference with Chairman A. A. Langford, of the Collegiate committee. What decision was arrived at is not known. Mr. Langford is out of the city to-day.

Trustees

(Continued From Page One)

used the buildings the others would demand the same rights. Well, I would be the first one to advocate opening the schools to the other side to discuss the questions. The issues are so clear that there is no fear of the results if the issues are put up to the voters clearly. In any event, our opponents in this campaign should certainly have the use of the schools at any time when they are not otherwise being used. The trustees have shown little grasp of the whole situation in taking the stand they did."

Mr. Glass further called attention to the fact that while the schools are costing the ratepayers no small sum annually they are being used not more than half the time. Approximately 180 days out of the year they are in use. The remainder of the time they are idle. Instead of the board seeing the wisdom of opening them up for community centers the trustees are closing their eyes to the situation. Other cities have decided that the schools cannot be used too much after hours by the public. In fact, the citizens are encouraged to make the school buildings a sort of community club. Such action tends to make for a better citizenship.

While the trustees are quite decided that the schools now should not be used for political meetings such was not their opinion last year. It is common knowledge that several of the aspirants for seats on the Board of Education used the schools for their own purposes during the last municipal election campaign. Possibly they think the questions before the public then were of greater importance than those which are now the issue of the Federal campaign. At any rate, they have decided that the city schools shall not be available for any discussion of the questions that mean so much to the Dominion. It is surely conceded that no phase of education is of much greater importance than instruction in the issues that will make or mar the future of the Dominion, accordingly as they are accepted or rejected by the electors.

MAYOR SPEAKS OUT.

Mayor Little asserts that the schools are not used as much as they should be for the good of the community. In this connection he intimates that the trustees are absolutely wrong in refusing the use of the buildings for any legitimate purpose.

"Any responsible party should have the use of the schools at reasonable hours," said the mayor. "I appreciate the fact that it costs something to open the buildings in the evening, but the Board should decide what is a just charge for this, and any reputable persons should be allowed their use on payment of such sums. But the board should make arrangements to pay the janitors a stated wage. The persons renting the schools should not be taxed for this apart from the rental of the buildings.

"The one main criticism that may be directed against the schools and the churches might be included in this also, is that they are not open to the public enough," said the mayor in conclusion. "Both should be made sort of community centers where the residents could gather to discuss questions of moment or for social purposes."

WE SPECIALIZE IN ALL BONDS
Write for our Partial Payment Plan.
EDWARD Cronyn & CO.
Cronyn Building, 71 Bay St., Toronto

Forging Ahead

Alone practically among industries, deflation has worked to the benefit of Water Power Companies.

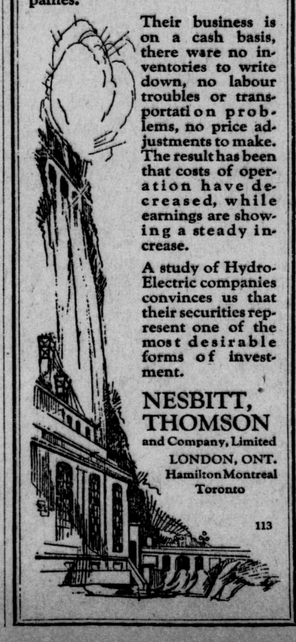

Their business is on a cash basis, there were no inventories to write down, no labour troubles or transportation problems, no price adjustments to make. The result has been that costs of operation have decreased, while earnings are showing a steady increase.

A study of Hydro-Electric companies convinces us that their securities represent one of the most desirable forms of investment.

NESBITT, THOMSON and Company, Limited
LONDON, ONT.
Hamilton Montreal Toronto
113

THIS FAN THREW AWAY GOOD MONEY

NEW YORK, Oct. 12. — Chick Fewster received a shock yesterday, when the ball he hit into the bleachers for a home run was returned to him after the game by the fan who caught it. To return a baseball at the Polo Grounds is most unconventional, particularly one with the souvenir value of a world series homer. Fewster autographed another ball and exchanged it for the returned one. The rooter said his friends would not know the difference.

AUTO GETS MANY INTO TROUBLE

Clarence Greason Charged With Car Theft.

TAXI DRIVER

AMUSEMENTS

GRAND

LAST CHANCE.
TWICE TO-DAY.
MATINEE 2.15, EVENING 8.15
MARC KLAW, INC.
Presents
The Merry Comedy From London

"FRENCH LEAVE"

By Reginald Berkeley.

One of the great London successes, specially secured by Trans-Canada Theaters, Limited, for a Canadian tour.

PRICES:
Evg., 25c, 50c, 75c, $1.00, $1.50, Few at $2.00.
Mat. To-Day—25c, 50c, 75c, $1.00.

THURSDAY, FRIDAY, SATURDAY, 8.15.
SATURDAY MAT. 2.15.

Wm. A. Brady, in association with Reandean, Limited, London, presents the great John Galsworthy New York and London success,

"THE SKIN GAME"

Distinguished All-English cast, direct from London.

Great Hit in Toronto.

Prices—Evgs., 25c, 50c, 75c, $1.00, $1.50, few at $2.00.
Matinee, Saturday—25c, 50c, 75c, $1.00, $1.50.

SEATS NOW ON SALE.

WE GUARANTEE THESE ATTRACTIONS.

ALLEN

TO-DAY.
Rupert Hughes' Popular Story,

Dangerous Curve Ahead

The Most Original Picture of the Year.

"Snub" Pollard in "Late Lodgers".

BEATRICE O'LEARY
The Famous "CENTURY GIRL."

Thursday, Friday, Saturday,
The First Big British Production,
"GENERAL POST"
f

LOEWS

MATINEE, 15c. EVENING, 35c.
TO-DAY:

"LIFE"

Many Thrills All-Star Cast
SENNETT COMEDY—PICTORIAL
VAUDEVILLE.
J10v

PATRICIA

TO-DAY.

Frank Mayo

The Beloved Adventurer of the Screen, in
"THE SHARK MASTER."
A colorful picture of the South Seas.

Star Comedy — Two-Reel Western Drama, with Eileen Sedgwick.

VAUDEVILLE.
BILL AND CORA MONOHAN
In "Hot Time Minstrels."
J10v

International Plowing Match

Tractor and Farm Machinery Demonstration
WOODSTOCK
OCT. 19, 20, 21
Prizes will be offered.
EVERYBODY WELCOME
For particulars, write
ONTARIO PLOWMAN'S ASSOCIATION, TORONTO
J12v-w,s,m

KIWANIS DANCE

THE NIGHT OF SURPRISES.
WINTER GARDEN,
THURSDAY EVENING, Oct 13.
Admission 15c. Everybody welcome
J121

Rummage Sale

St. James' Schoolhouse, Askin Street, South London, Thursday, 13th October, 7.30 p.m.; Friday, 14th October, 10 a.m.
J81-s.w

DANCE

In McCormick's dining hall, Thursday evening, October 13, at 8.30. Selby Young orchestra. Admission 25c.
J81-s,w

AMUSEMENTS

MAJESTIC THEATER

EXTRA ADDED ATTRACTION

Hundreds of Dollars In Cash Given Away Absolutely Free

Pay day at the MAJESTIC at every performance this week.

Don't fail to get your pay envelope.

VALUABLE CASH PRIZES, amounting to hundreds of dollars, given at all performances. EVERYONE GETS SOMETHING.

All This Week
WM. A. GREW PLAYERS
IN
The Trail of the Lonesome Pine

Pumpkin Night

Simcoe Roller Rink, Friday evening, October 14. Don't miss this. Lots of fun. Band in attendance. f

RUMMAGE SALE

389 RICHMOND STREET.

Friday, October 14, afternoon and evening. Specials in men's and women's coats. J121

MEETINGS

EAST MIDDLESEX

Electors of
Chelsea Green, Ealing, Pottersburg and Knollwood Park

SUPPORTERS MEIGHEN GOVERNMENT,
will meet in the hall, formerly Baptist Church, corner Egerton street and Hamilton road,
FRIDAY NIGHT, OCTOBER 14
At 8 o'clock,
For organization and appointing conveners.
J12v

A CONVENTION OF THE National Liberal-Conservative Association

of West Middlesex
WILL BE HELD IN THE
LYCEUM THEATER, STRATHROY,
ON THURSDAY AFTERNOON, OCT. 20, AT 1.30 P. M.
to choose a candidate to contest the riding in the coming election on December 6.
A prominent speaker will be present to address the convention.
J121-w,s

DOMINION LODGE NO. 48 meets to-night 8 o'clock. General business. All visitors welcome. H. T. Harrison, N.G. f

RUMMAGE SALE

Wortley Road Mothers' Club, at 155 Briscoe, Thursday, October 13, at 3.30 p. m. f

LANGEMARCK ROYAL BLACK PRECEPTORY, No. 956, will meet on Thursday evening, October 13, in Langemarck Hall, corner Layard and Dreaney avenue. George Tupholme, W. P.; Robt. J. Carswell, registrar. J121

HACKETT LOYAL ORANGE BENEFIT Lodge, No. 805, meets second Thursday in each month, Orange Hall, Market lane. Visitors welcome. James E. Walch, Wor. Master.; A. Nevin, P. C. M., secretary. J111

DAYTON & McCORMICK DANCES, Palace Academy, every Monday, Wednesday and Saturday nights. Novelty orchestra. Popular admission. No charge for dancing.

BUSINESS CHANCES

CONFECTIONERY, ICE CREAM, fruits and tobacco business for sale. Sydney Smythe, London business broker, Market Lane.

FOR SALE — GROCERY AND CONFECTIONERY and crockery business, doing good business. Good reasons for selling out. Apply Box 25, Free Press. J12h

FOR SALE — POOL BUSINESS IN best location in small city. Six hundred will finance or would rent to responsible party. Box A46, Free Press. J111

MEAT BUSINESS, EXTRA GOOD opening in this line for right party. Best location in good town. Sales last year $58,000, net profit $5,000, stock and fixtures and all necessary equipment about $4,000. Canadian Bureau of Credits, Dominion Bank Chambers, London.

160-QUART MILK ROUTE FOR SALE. Phone 7399-J. J10h

SIGNS

A CONNECTING LINK — PAINTED bulletin advertising successfuly links the manufacturer with the local dealer and increases the sales of both. There is no waste circulation, because it is not necessary to advertise where there is no distribution of the product. The Signs, Limited, London. w

MALE HELP WANTED

FIRST-CLASS PAINTERS WANTED. Apply St. Paul's Cathedral, 9 a. m. f

GOOD GENERAL SHOE REPAIRER. Apply Morrison Shoe Company. f

WANTED—MAN TO LAY CEMENT blocks for foundation. Phone 957-W. f

WANTED—A CARPENTER. APPLY 253 Talbot street. J12v

EXPERIENCED MEAT CUTTERS FOR Saturday. Apply personally to Geo. F. Morris & Co., Market House. J121

SALESMAN — YOUNG MAN, PREFERABLY with some mechanical ability, to act as sales representative in London and district for the Noiseless Typewriter, which is being adopted very extensively by leading firms in Canada. This is a splendid opportunity for the right man. The Noiseless Typewriter Sales Company, 44 Adelaide street west, Toronto. yJ10v

EARN MONEY AT HOME IN YOUR spare time making showcards. We teach you and give you work while learning. No canvassing. Write Kwik Showcard School, 75 Dundas east, Toronto. J12h

TRAIN FOR RAILWAY AGENT, telegrapher or traffic clerk. It's young men's work. Average monthly wages $150. With our own text books, railway forms and railway main line connected to school, results are guaranteed. Oldest, largest and best equipped school. Free Book S. explains home study or resident courses. Write Dominion School Railroading, Toronto. w,s

WANTED—AT ONCE JOURNEYMAN for hard candy department. Apply McCormick's Manufacturing Co. J11v

PLUMBER WANTED. APPLY HUNT Plumbing Company. J11v

WANTED — HORSESHOER, MUST be first class floor man, state wages. Apply Box X, Sarnia. J11h

TWO A-1 SALESMEN WANTED FOR high-grade specialty, no others need apply. 35 Wyatt street, between 8-9 in mornings. J111

EXPERIENCED SALESMAN FOR outside work; state age and experience. Apply Box 10, Free Press. J11v

WANTED — EXPERIENCED FOREMAN for rubbing and polishing department in factory making high-class line of phonographs. State experience and wages expected. Apply Box 497, Free Press. J8e

WANTED—COOK, FOR TUBERCULAR pavilion, Westminster Hospital, ex-service man preferred. Apply Dietitian, Westminster Hospital. J6h

WANTED AT ONCE — SPECIAL representative for city and country, whole or spare time. Ten to forty dollars per week easily earned showing samples of personal greeting cards. This is an exceptional opportunity for big earnings from now until Christmas. Write for full details. Department "O" Carlton Publishing Company, 326 Spadina avenue, Toronto. *J1

SMOKE "BIG 5 CIGAR." BEST 5-cent cigar made. For sale all dealers.

MEN WANTED TO SELL STOCK. Apply 312 Dominion Savings Bldg. 129tf

MAKE MONEY AT HOME—$15 TO $60 paid weekly for your spare time writing show cards for us. No canvassing. We instruct and supply you with work. West-Angus Show Card Service, 18 Colborne Bldg., Toronto. 11tf

PROMOTION COMES ONLY TO those who are prepared. The I. C. S. will train you to think beyond your job. 183½ Dundas street. Do it now.

WANTED — SALESMAN — A SELF-RESPECTING salesman, whose ambition is beyond his present place, might find more congenial employment with us and at the same time double his income. We require a man of clean character, sound in mind and body, and of strong personality, who would appreciate a life job with fast-growing concern, where industry would be rewarded with far above average earnings. Married man preferred. Apply Mr. D. Grigg, 307 Royal Bank Building, London.

SITUATIONS VACANT

AT ONCE—LEARN BARBER TRADE. Sure employment, good wages, taught in few weeks. Write for catalogue and particulars. Moler Barber College, 198 Queen East, Toronto. J3tf

AGENTS WANTED

THERE IS BIG MONEY SELLING fruit and ornamental trees under present conditions. We want reliable sales agents; good pay; exclusive selling rights; allotted territory. Write Pelham Nursery Co., Toronto.

BETTER POSITIONS

ENGLISHWOMAN, WITH BOY, wants position as housekeeper for business man. Box 27, Free Press. f

EXPERIENCED CHAUFFEUR (MARRIED) wants position, truck or private driving. Box 23 Free Press.

YOUNG GIRL WANTS POSITION AS bookkeeper or stenographer; one year's experience; commercial diplomas. Box 21, Free Press. J11v

RELIABLE YOUNG WIDOW WISHES position as housekeeper or care of sick person. Box 462, Free Press. J6h

HELP WANTED

MEN AND WOMEN, NOT TO CANVASS, but to travel and appoint local representatives, $21 a week and expenses guaranteed, with good chance to make $50 a week and expenses. State age and qualifications. Experience unnecessary. Winston Co., Dept. G, Toronto. J1fn-w,s

Births, Marriages, and Deaths

BIRTHS

BICE—At Bethesda Hospital, on Sunday, October 9, 1921, to Mr. and Mrs. C. D. Bice, a son (William John). f

HARRIS—At Hamilton, Ont., to Mr. and Mrs. Carl M. Harris (nee Grace Jefferson), on Sunday, October 9, 1921, a son (Richard Francis). f

MILLER—at Bethesda Hospital, on Saturday, October 8, to Mr. and Mrs. John Miller, 22 Ardavan Place, a son. f

TALESKI—On Monday, October 6, at 1080 Richmond street, to Mr. and Mrs. Ezra Taleski, a son (Arthur Walter). f

DEATHS

COOPER—Suddenly, at his home in Toronto on Monday, October 10, 1921, John W. Cooper, son of the late John Cooper, of this city. Funeral private, from the residence of his brother-in-law, R. E. Simpson, 560 King street, London, on Thursday at 3 p.m. Services at 2.30. Interment at Woodland Cemetery.

ELLIOTT—At Victoria Hospital, on Wednesday, October 12 1921, Sarah beloved wife of Alexander Elliott, aged 66 years. Funeral services at her late residence, lot 6 concession 12, London Township, at 2 p. m. on Friday, October 14. Interment in Siloam Cemetery. f

HENRY—At his late residence, 19 Queen's Place, on Monday, October 10, 1921, William Henry, beloved husband of Ada Henry, aged 34 years. Funeral from the above address on Wednesday at 3 p. m.; services at 2.30 o'clock. Interment at Mount Pleasant Cemetery. J111

LUCE—At Victoria Hospital on Monday, October 10, 1921, Alfred H. Luce, beloved husband of Annie Luce, age 48 years. Funeral from his late residence, 8 Orchard street, on Thursday at 3 p.m. Services at 2.30 p.m. Interment at Mount Pleasant Cemetery. f

SMITH — At Victoria Hospital, on Sunday evening, October 9, 1921, Mrs. Lena, widow of the late James M. Smith, in her 61st year. Funeral from her sister's residence, Mrs. Demare, 54 Elgin street, St. Thomas, on Wednesday, at 2 p.m. Services at the above residence. Interment at St. Thomas. J111

WAKELING—At his late residence, 838 York street, on Tuesday, Octoer 11, 1921, William Wakeling, beloved husband of Emily Wakeling. Funeral from above address at 2 o'clock on Friday, October 14. Services at 2.30 o'clock. Interment at Mount Pleasant Cemetery. J121

IN MEMORIAM

BRABROOK—In fond and loving memory of Pte. F. Brabrook, of the 1st Field Ambulance, formerly of the 142nd Battalion, who died of wounds on October 12, 1918.
—From His Loving Wife and Daughter. f

FEMALE HELP WANTED

MAID FOR COOKING AND GENERAL housework, two in family; references required. Apply 58 Windsor avenue. J121

A WOMAN TO ASSIST IN LIGHT housework; two in family. Apply 949 Elias. Phone 2583-W. J12v

WANTED—GIRL OR WOMAN, WHOLE or part time, to assist in family of three. Box 36 Free Press. J12v

GIRL WANTED FOR KITCHEN. Apply Hotel Oxford, Woodstock. J12v

WOMAN FOR HOUSEWORK. 253 Talbot street. J11l

COOK-GENERAL, FAMILY 3 ADULTS, no washing. Apply evenings. Miss Grant, 141 John street. Phone. J121

EXPERIENCED GENERAL MAID FOR family of four, no washing, good wages. Apply 304 Princess avenue. J11v

WANTED—GOOD WOMAN, TO TAKE home washing, and clean one day per week. Apply 214 Edward street. J11v

WANTED—UPSTAIRS MAID, MIDDLE-AGE, before October fifteen. Dominion House. J11v

YOUNG GIRL TO ASSIST WITH housework. Apply 572 Wellington street. J11v

MAID, FOR GENERAL HOUSEWORK; three in family. Apply, evenings, Mrs. Garvey, corner Elmwood avenue and Ridout street. Phone 1607. J10v

COOK - GENERAL WANTED; NO upstairs work. Apply Mrs. C. S. Moore, 280 King street. J10v

COMPETENT COOK-GENERAL, MAN servant kept. Mrs. (General) Panet, Wolseley Barracks. J10v

WHY NOT BECOME A NURSE?—A profession of dignity and usefulness. One year of high school required. Girls 18 years of age and over accepted. Apply Superintendent, Mount Vernon Hospital, Mount Vernon, N. Y. J6fu

LADIES WANTED TO TURN THEIR whole or spare time into big earnings between now and Christmas showing samples of personal greeting cards. This is your opportunity to earn extra money for Christmas. City or country. Write for full information. Department "O" Carlton Publishing Company, Spadina avenue, Toronto. *J1

WORK WANTED

GOOD MADE-TO-MEASURE SUITS, finest materials, $15 to $20 less than up town. Ray, 201 Wellington. Open evenings. m,w

IF YOU HAVE SOME BROKEN FURNITURE R. H. Pugh, 71 Wharncliffe south, can mend it to look like new. Phone 2948-J. m,w

HARDWOOD FLOORS A SPECIALTY, any design, laid and finished, work guaranteed, price reasonable. Fenwick. Phone 4909. J11h

YOUNG MARRIED WOMAN WITH boy, 4, wants housework where boy can be kept. Mrs. Mudge, Terence street. J11v

DONALD McKAY, CARPENTERING, repair work. 415 Emery. Phone 2558-J.

PAINTING, PAPER HANGING AND decorating. For prices phone 7689. Also wall paper for sale. F. C. Beech, 963 Wellington street. F1tf

WILLIAM KING, CEMENT AND sewer contractor, has resumed business. Sewers, cisterns, built, cleaned, repaired. 202 Edward street. Phone 3904-W. J10v

MAN WANTS FURNACE TO CARE for, polish floors, beat carpets or any work. Box 15, Free Press. J10h

SEWERS CONNECTED A SPECIALTY, concrete work, jobbing, etc. Wm. Smith, 5 Victoria street. Phone 5458.

DRESSMAKING, REPAIRING AND plain sewing; first-class workmanship; reasonable rates; will also sew by day. Apply 63 High street. J7h

FIRST-CLASS ELECTRICIAN, CONTRACT work or jobbing; prompt attention. Noble, 729 Central avenue. Phone 7801-F. J6n

PHONE 7984 FOR PLUMBING AND steam fitting of all kinds. Estimates solicited. The Wright-Teale Company, 60 Dundas street.

PAINTING AND PAPER HANGING. Chapman & Vanderheiden, 199 Langarth or 78 Edward. Tel. 4593 or 6635-W.

PLASTERING AND REPAIRS, ALSO stucco and roughcasting cement work of any kind done. Try Meads, 228 Burwell. Phone 4763-J.

PLUMBING AND STEAM FITTING. T. Welch, 573 Central. Phone 7211-W.

WE ARE VERY BUSY BUT STILL looking for more. Baer, carpenter, 771 Simcoe street. Phone 5405-W.

FOR PAINTING AND PAPER HANGING call or write John Bavis, 71 Bernard avenue, Broughdale. Prices right.

LADIES' AND MEN'S SUITS MADE to order. Suits relined and remodelled. R. J. Armstrong, 641 Dundas street. Phone 5107-W.

BUILDER AND CONTRACTOR, ESTIMATES free. Repairs. John H. Nichols. Phone 4162-J.

GRAHAM — HARDWOOD FLOORS machine scraped, sanded, old floors refaced, furniture cleaned, polished. Phone 3942-J. 347 Simcoe.

ALL KINDS OF NEW AND SECOND-HAND pulleys, machinery repaired and welding. Warren Bros., Rectory street, near Hamilton road.

PAINTING AND PAPER HANGING. Let us quote prices. Tarling & Hier, 10 Mt. Pleasant. Telephone 3545-J.

LAWNS, BOWLING GREENS, TENNIS courts, rustic pergolas, rockeries, furnaces. Phone 4423-W.

PLUMBING OF ALL KINDS. HARRY Wooster, 22 Byron avenue. Tel 3544-W

VERANDA, GARAGE AND ALTERATION work. J. Wood, 76 Emery. Phone 4162-W.

R. RIDDELL, PAINTER AND DECORATOR. Before painting get my estimates. Phone 1755-W, or apply 132 Rectory street.

LOST AND FOUND

WILL LADY WHO PICKED UP purse on Normal car Saturday please leave at Free Press Office. f

LOST—TORTOISE SHELL RIMMED eyeglasses, between McCormick's and Ridout street, or in street car. Reward at Timekeeper's Office, McCormick Mfg. Co. f

LOST—OCTOBER 6, ON NORMAL OR Oxford car, at noon, parcel, containing silk kimono. Reward Free Press office. J121

STRAYED — FROM 135 BATHURST street, bloodhound, wearing new brass collar, 1921 tag, No. 1502, long tail, yelow, with white markings. Anyone detaining after this notice will be prosecuted. Owner, Alf. Corbett. J111

LOST SATURDAY EVENING SILVER purse, keepsake, Talbot, John or Dundas streets. Reward. Please return Olympia Candy Company. J111

OVAL GOLD BROOCH, WITH BLUE and white setting, lost Sunday, vicinity of Stanley street. Reward. 36 Stanley street. J111

LOST—GOLD WRIST WATCH, SATURDAY evening, Richmond north or Queen's avenue. Reward, 5984-W. J114

LOST — GOLD CHAIN BRACELET, finder please return to 279 Hyman street. Phone 2445-W. Reward. J10v

LOST—A LITTLE YELLOW PUPPY on October 3, at the corner of Clarence and Horton, between noon and supper time; answers to name of Bruno. Kindly return to Mrs. M. Johnson, 232 Clarence street. J10v

FOUND—AN EXPERT WHO UNDERSTANDS repairing all makes of phonographs. 809 Dundas street. Phone 7832.

FOUND—A PLACE WHERE ACCORDION pleated skirts may be dry cleaned and repleated without removing it from the band. Phone 6953-W. Ontario Dry Cleaners.

SHOE REPAIR

FINE FOOTWEAR MADE TO measure. Shoes for cripples made. Fine shoe repairing. London Art Shoe Repair, 87 Dundas. Tel. 4851. m,w

W. H. GOULD, JR., BOOTS AND shoes repaired. Satisfaction guaranteed. 225 Adelaide street.

EXPERT SHOE REPAIRING. WORK called for and delivered. American Shoe Repair, 440 Talbot. Tel. 1806.

FOR SALE

DIVANETTES

A new shipment of Divanettes just arrived; tapestry covered, leather and leatherette; walnut, fumed or polished oak. Prices very reasonable ..... $39.50 to $109.00

STEEL BED COUCHES

Gray denim covered	$13.95
Cretonne covered (double)	$14.95
Tapestry covered (double)	$27.50
Single-Bed Couches	$17.95

KEENE BROS.

125 - 127 KING STREET. f

GET PACKAGE
FROST KING WEAT ER STRIP
SAVE YOUR COAL BILL.
We have full stock Washing Machines and Wringers. Call, get prices.
COAL OIL HEATERS
$8.75, $9.75
Come in. See our Stoves before you buy.

W. A. O'DELL HARDWARE

Phone 187. y Opp. Market.

PICTURE FRAMING — LARGE variety of moldings. Anderson's Art Store, 466 Dundas street. Phone 2790-J. w

WASTE PAPER AND SCRAP MATERIALS receive best results from W. Leff & Co. Prompt service. Phone 2792-J. w

"EASY" ELECTRIC VACUUM washer, $169.00. A demonstration will convince you that the "Easy" is the washer you want. Phone 2203-J. Bowley Electric, 306 Dundas street. w

WE CAN GIVE YOU A BETTER price on your electrical job. Leff Electric Co., 316 Grey street. Phone 4626-W w

Make the world just a little brighter for somebody.

PLANT BULBS

TULIPS, HYACINTHS, DAFFODILS, CROCUSES, DARWIN TULIPS.
This is Boston Fern month.

DICKS Flower Shop

y

JUST RECEIVED. A BEAUTIFUL assortment of handsome table lamps, now on sale at reasonable prices. Ideal wedding gifts. Commercial Electric Company. 1871-W. 467 Richmond street. w,s

For Your Fall House Cleaning
Rent an Ohio Electric Cleaner. Satisfaction guaranteed. $2.00 per day, delivered. Electric Cleaners repaired and new parts supplied. Phone 4274-J.
J. P. FINNEGAN
Ohio Distributor. y

WASHING MACHINE AND WRINGER, hand vacuum sweeper, two porch gates, baby walker, white wooden crib and phonograph and records, cheap for quick sale. Lady's winter coat, size 36. Phone 2925-W. J11v

BROOD SOW AND NINE PIGS. Apply S. Stanley, Byron, Ont. Phone 862, ring 3. J111

BIG 4 FEED MILLS

Everything in Poultry Feeds. Special this week.
100 lbs.Ful-o-Pep Scratch Grains..$3.00
100 lbs. Ful-o-Pep Laying Mash....$3.60
100 lbs. Cleaned Wheat $2.40
100 lbs. Best Manitoba Oats.....$2.15
100 lbs. Groatine $2.80
100 lbs. Quality Corn, whole or or cracked $1.85
100 lbs. Selected Mixed Grains....$2.35
24 lbs. Extra Good Pastry Flour....$1.05
We carry full line of Stock Feeds at rock-bottom prices.

Butler & Robinson

91½ BATHURST STREET.
Phone 1459-J. J10v We Deliver.

LADY'S WINE - COLORED WINTER coat, size 38, cheap. 979 Dame street, near Egerton. J8e

SMOKE ROSARY CIGARS, 3 FOR 25c. North American Cigar Company.

SWEET CIDER, MADE FRESH DAILY and delivered from Raywood Farm, R. 2, Lambeth. Byron phone.

MATTRESSES, CUSHIONS, FEATHER pillows renovated; prices right. Phone 997-W. Hunt & Sons, 593 Richmond street.

SAY IT WITH FLOWERS From Gammage

y

BABY CLOTHES, DAINTY AND neat; finest materials used. Complete outfit, $10.50. Mrs. Wolfson, 672 Yonge street, Toronto. Send for list.

PHONE YOUR ORDERS OR SEND direct to us for printing of all descriptions. Hollins & Porter, 143 King. Phone 2123.

FURNITURE AND STOVES BOUGHT, sold, repaired, Childs' wheel cots for sale. H. Shrimpton, 264 Horton.

Electric Heaters

Majestic in all sizes. Westinghouse Cosy Glow. Majestic Iron, $5. Toaster and Grills, all sizes.
ARCHER ELECTRIC
Phone 2110. y 221 Dundas St.

WINDOW AND DOOR SCREENS made and rewired. Chas. A. Smith, 1504.

WOOD FOR SALE, $4.50 to $5.00 PER load. Phone 2208-W. 241 Ottaway avenue.

TYPEWRITER FOR SALE. APPLY 355 Clarence.

A NUMBER OF USED TYPEWRITERS, also supplies and repairs. E. O. Graves, 110 Dundas street.

KITCHEN RANGE, MEDIUM SIZE, $12; reed baby buggy and cradle, cheap. 197 Chepaside street. Phone 4454-J. J11v

WALNUT PARLOR SUITE, $20.00; electric fixture, $10.00; must be sold at once. Box 24, Free Press. J11v

FOR SALE

ANTIQUE UPRIGHT PIANO, SOLID rosewood, in good condition. Phone 3155. J111

EDISON PHONOGRAPH
Mahogan case, good as new, with 10 double records. Real bargain, $150.00.
Terms arranged.
3704 PHONES 1078
SHERLOCK-MANNING PIANO CO.
yJ7e

LADIES! Investigate Our Easy Payment Plan
Coats, Suits, Fur Coats, Dresses. Ready-to-Wear of all descriptions, on easy terms. Value for your money.
GOLDENBERG'S READY-TO-WEAR
761 DUNDAS STREET.
Telephone 3599-J. Open Evenings. y

THOR ELECTRIC IRONER, LARGE size, almost new, bargain. Phone 2047-J, or Box 26, Free Press. J111

3-PIECE MAHOGANY PARLOR SET, oak sideboard, kitchen range, splendid condition, best offer. 870 Dundas J11v

FOR SALE, A FEW LOADS OF WELL rotted manure, $2.50 per load delivered. Apply 143 William street. Phone 6520-W. J11v

FERN SALE
Half Price, 25c, 50c, $1
DOMINION SEEDS, LIMITED.
Phone 550. y 119 Dundas Street.

TAPERED ORIENTAL ASPHALT shingles, practically indestructible, red and green. Brick Manufacturing and Supply Company, 609 William. Tel.

PHONOGRAPHS, IN FUMED OAK OR mahogany finish. Regular $125.00, for $69.50. Harmony Hall, 421 Richmond. m.w

NEW FALL SHOES

for men and women at lowest prices in the city. See our window display.
CUT-RATE SHOE STORE,
361 Richmond, next Bank of Toronto. y

HIGH-CLASS STATIONERY, BEAUTIFULLY boxed. Full line of school supplies. Fine English tobaccos and pipes. Robertson's, Richmond and Kent. m,w

AMERICAN UPRIGHT PIANO
In good condition, $200.00.
Terms arranged.
3704 PHONES 1078
SHERLOCK-MANNING PIANO CO.
yJ7e

PICKLING GOODS, GHERKINS, ETC. Main & Collyer. Phone 2831. 16fn

LET SAM CHARLTON DO YOUR printing. Fine work. Reasonable prices. 123 King street. Tel. 984-J.

GLASS
FOR EVERY PURPOSE
Our prices are right whether it is one light or a carload.
HOBBS' MANUFACTURING CO.
304 Ridout Street. Phone 2803.

McKIM'S AUCTION ROOM—GOOD guns and rare violins, ranges good as new. Old walnut furniture and melodeons wanted. Phone 4820-W.

ONE 5-HORSEPOWER ELECTRIC motor, 1 swing cut-off saw, 1 rip saw table with saws, 1 sand drum, pulleys, shafting and belting, and about 3,000 feet of good pine lumber. W. A. Hagerman, 897 Queen's avenue, London, Ont. J7h

BUILDING STONE, HARD HEADS and limestone, mixed, $5 for third of cord, delivered. Phone 6615-J. J6h

FRESH OYSTERS
Bulk and Shell. Fish of all kinds.
ONN'S UP-TO-DATE MARKET
PHONE 1296. 143 KING ST.

GLOBE HOUSE FURNISHING COMPANY, REMOVAL AND CLEARANCE SALE
of stoves, carpets, rugs, furniture and so forth. We have purchased the Clyde Hotel building, 147-149 King street. "Our New Home," two doors east from our present location, where we will carry a complete line of new and up-to-date house furnishings.
GLOBE FURNISHING COMPANY.
141 King Street. Phone 7458-W.

VIOLINS, SNARE DRUM, SETS BALZAC, Dickens, Thackeray, Medical Dictionary, Gray's Anatomy. Hamilton's, 210 King street.

LADIES' AND GENTS' CLOTHING and house furnishings sold on easy weekly payments. Square deal and honest values to all. J. Holiff, 366 Hectory street, corner York. Phone 3595-W.

LUMBER

Just received, a special carlot of end matched oak and maple flooring. Get our prices.
GEO. H. BELTON LUMBER CO., Rectory Street.

PEOPLE'S ELECTRIC, 656 DUNDAS street, for reading lamps of all kinds. See our stock. We have just what you want.

TOLEDO SPRINGLESS SCALES, SECONDHAND, rebuilt and new. Fred J. Walker, 359 Richmond St. Tel. 6916-J.

FOR SALE—4,000 YARDS LINOLEUM and floor cloth at bargain prices, cook stoves, heaters, dining-room suites, bedroom furniture, brass beds, 40 felt mattresses (all sizes), wood and steel springs, 50 comforters, pairs blankets, hall seats and mirrors, Wilton, Axminster, Brussels and tapestry rugs, Axminster, Brussels and Smyrna mats, feather pillows and a host of furniture, suitable to furnish any home, also 2 divanettes. Syd Jackson, 501 Richmond. Phone 7460. Open evenings until 10 o'clock. J1tf

Massey and Yale

Bicycles now selling at lowest prices; buy now and save $15.
J. A. BARNARD, 338-40 Talbot Street.

YOUR OLD GOLD AND SILVER jewelry repaired like new or purchased. Avey & Co., over Barnard's jewelry store. Phone.

Why pay three or four hundred dollars for an old, worn-out, antiquated instrument when you can purchase a beautiful new Lansdowne Piano, made by the old firm of Nordheimer, for $428.00? Terms may be arranged to suit you. Come in and talk it over.
NORDHEIMER PIANO & MUSIC CO., LIMITED.
225-227 Dundas Street.

CLARK MACHINERY COMPANY. New and secondhand woodworking machinery and supplies. Leather belting.

FOR SALE

GOOD GARDEN SOIL, DELIVERED in any part of this city. Phone 6615-J. J12h

USED GLASS, 10x14, and 7x9, CHEAP for quick sale. Phone 6615-J. J12h

PERCOLATOR AND BASE-BURNER for sale. 537 Piccadilly. f

CABINET GAS RANGE, $20; SPLENDID condition. Apply 474 Ridout north or phone 1858. f

Pre-War Prices

24 lbs. best Pastry Flour	$1.00
Good Corn	1.80
Best Mixed Grain, per 100 lbs.	2.25
Good Wheat	2.50
Purina Scratch	3.25
Purina Chowder	3.75

Satisfaction guaranteed. We deliver.
RIGNEYS' FLOUR AND FEED
100 KING STREET. PHONE 425. y

BASE-BURNER, RED CROSS SIGNAL, for sale. Phone 5282. J12v

PHONOLA PHONOGRAPH, FLOOR cabinet, like new, $85.00. Original price, $135.00. Terms, $5.00 down, $2.00 weekly. All makes of records and player rolls exchanged, 8 for $1.00. Frank Paige, Ridout, near Dundas.

SIX YEARLING PULLETS, ONE cockerel and 8 spring chickens. White Wyandotte. Apply 36 Blackfriars. f

CROWN TREASURE BASE-BURNER, $7. Apply 87 Emery street, near Edward. f

$1,00 GEM RAZORS
WITH SEVEN BLADES
79c
CURD'S, 185 DUNDAS STREET
f

EIGHT-PIECE DINING-ROOM SUITE, excellent condition; also baby's bassinette and English perambulator carriage. Apply 202 St. James street.

NERVOUSNESS IS CAUSED BY EYE-STRAIN. See F. Steele, 210 Dundas street. f

SWEET CIDER, FRESH DAILY, DELIVERED. Phone 4732-W. J12e

LARGE REFRIGERATOR, SUITABLE for grocer or dairy, glass front, seven feet high, five feet wide. 677 Talbot. J12e

HEATER, PHONOGRAPH AND records, cheap. Apply 51 Emery street. J121

LADY'S BROWN GEORGETTE AND silk dress, new; very reasonable. Phone 3195-W. J121

WHY PAY MORE?

You will find our prices at least 15 per cent. less for the same goods bought at the high rent stores. Our floors are filled with new, modern furniture, brass and steel beds, springs, mattresses, etc., which we are selling at real bargain prices all the time. It will pay you to put our store on your shopping list.
COLLETT FURNITURE CO.
95 and 97 King St., west of Talbot. y

APPLES, HAND-PICKED FROM sprayed trees. Order now. W. Bayley, 716 Maitland street. Phone 1545-W. J12h

MRS. PAISLEY, 1 VICTORIA STREET, is invited to witness a performance of the "Dangerous Curve Ahead" at the Allen Theater, Wednesday, October 12. Call for two tickets at the Advertising Department, Free Press Office. f

NORTH CASH GROCER

Apple and Strawberry Jam, 4 lbs.	55c
Apple and Raspberry Jam, 4 lbs.	55c
Apple and Black Currant Jam, 4 lbs.	55c
Pastry Flour, 12 lbs.	62c
Pastry Flour, 24 lbs.	$1.20
Choice Rice, 3 lbs.	25c
Chocie Tapioca, 3 lbs.	25c
Orange Marmalade, 4 lbs.	85c

Delivered Free. Phone 3530-W.
COR. RICHMOND AND SIMCOE

DAYTON CYLINDER SCALE AND meat slicer, secondhand, suitable for grocer or butcher. R. N. Warner, 489 Richmond. J11t

CREAM REED BABY BUGGY AND New Williams sewing machine. Apply phone 2618-W. J111

DAVENPORT, LIVING-ROOM AND other household effects. Apply 626 Lorne avenue. J111

WHITE WYANDOTTE CHICKENS, Martin strain, bred to lay, yearlings, pullets and cockerels. Apply evenings, 374 Rattle street. J111

MANURE FOR SALE. APPLY 863½, Colborne street, or phone 4458-W. J11v

J. A. BROWNLEE
385-387 TALBOT STREET.
Hardware and Sheet Metal Work.
Furnaces Cleaned and Repaired. y

EMERSON SQUARE PIANO
Fine tone. Price $60.00.
Terms arranged.
3704 PHONES 1078
SHERLOCK-MANNING PIANO CO.
yJ7e

FUMED OAK GRAMOPHONE, GOOD condition, reasonable. 153 Wharncliffe road north. J111

FRANK SMITH
CASH AND CARRY STORE.

Redpath Sugar, 100-lb. bag	$8.75
Dominion Granulated, 100-lb. bag	$8.50
Granulated Sugar, 20-lb. bag	$1.73
Granulated Sugar, 10-lb. bag	87c
Granulated Sugar, 5-lb. bag	45c
Dates, 2 lbs. for	25c
Potatoes, per peck	25c

MARKET LANE. y

McCLARY'S FAMOUS BASE-BURNER, with oven, large size, nearly new. Apply 1120 Trafalgar street. J111

SONORA PHONOGRAPH
Fumed oak case, cannot be told from new. Snap at $135.00.
Terms arranged.
3704 PHONES 1078
SHERLOCK-MANNING PIANO CO.
yJ7e

HAY, STRAW AND GRAIN AND wood. L. & S. Siobasky. Phone 6367. Adelaide and Hamilton road.

FOR SALE—GAS STOVE, IN GOOD condition. Apply 307 Piccadilly street. J11v

WIRELESS RECEIVING SET, COUPLER type detector, mounted. Phone 5071 evenings. J11v

LYCOMING MOTOR, COMPLETE, IN good running order, with full electric equipment, $85 for quick sale. 263 East street. I10v

NOTICE!
We are now located at our
NEW YARD: 500 BATHURST
With our enormous yard space and railway connections we are now able to give unexcelled service.
LONDON WRECKING COMPANY,
Note New Address: 500 Bathurst Street.
Phone 4626-W. J10v

WOOD SPLIT PULLEYS, HALF price; also belts, 40c. Apply 351 Talbot street, London Belting. J10h

MILLER BROS., AGENTS FOR McCLARY'S furnaces, eavestroughs, roofing. Sheet metal contractors. 663 Dundas. Phone 3426-J. J10h

BUTLER & ROBINSON, 91½ Bathurst street. Phone 1459-J for your trial order of poultry feed. Quality and satisfaction guaranteed.

TYPEWRITERS—NEW AND SECOND-HAND, repaired, rebuilt and rented. All supplies. E. P. Waller, 77 Dundas.

FOR SALE

CABINET PHONOGRAPH, GOOD A[illegible] new, with records, worth $130; wi[illegible] sell for half. This is a rare bargai[illegible] for cash buyer or terms. Apply 48[illegible] English street.

PR

AUTOMOBILES

BIG VALUES IN USED CARS ALL THIS WEEK

Chevrolet Coupe, 1920	$1000	Ford Touring, 1919	$ 400
McLaughlin D35, 1917	$ 700	McLaughlin Touring, 1917	$ 800
McLaughlin Sedan, 1919	$1500	Reo Touring, 1917	$ 500
Dodge Roadster, 1920	$1100	Maxwell Touring, 1920	$ 700
Gray-Dort Touring, 1921	$1150	Overland Touring, 1917	$ 700
Studebaker Touring, 1917	$1100	Chevrolet F. B. Touring	$1200

We have several cars of almost every make not listed that we can offer at very attractive prices. It will be well worth your while to see us before purchasing.

Ask About Our Easy Payment Plan.

SIMPSON & COYLE

Oldsmobile Distributors, 781 - 783 Dundas Street. Phone 45.

J12v-w,fr,s

BEEMER & CO., LIMITED USED CARS

Chevrolet Touring. 1 White Ton Truck.
Chalmers Touring. 1 Gray-Dort Touring.

CLOSED CARS:

Chalmers Sedan. 1 Chalmers Coupe.

BEEMER & CO., LIMITED

Distributors for Cadillac and Reo Motor Cars.
127-133 QUEEN'S AVENUE. m,w,s

WHEN YOU HAVE TROUBLE with your starter, generator or electrical equipment, bring it to us. Rebuilding of commercial motors a specialty.
ELECTRICAL MAINTENANCE CO., 150 Fullarton St. y Phone 534.

AUTO LIVERY—TOURING CARS AND TRUCKS. Reasonable rates. Erskine Bros., 638 Dufferin Ave. Tel. 4413-J. y

FORD COUPE, 1920, $575; FORD Sedan, 1920, $750. Hueston's Garage, 200 Wellington.

GET YOUR GAS AND OIL WHERE you can get service. We are experts in automobile repair and vulcanizing. J. Graham, 368 Ham. Rd. Tel. 7015-W. m,w

PERSONAL SERVICE ON ALL WORK is worth something. Our aim is to give only high-class automobile repair and overhaul service. We appreciate your trial. Giese Garage, Opp. Market, King street. m,w

Do You Know a Bargain?

Ford Chassis, $110. D-45 McLaughlin, $700. 18 Maxwell, $300. McLaughlin Roadster, $150. Several other fine buys.
LONDON AUTO WRECKERS
Grey Street. Phone 4626-W
m,w,s

WE ARE AGENTS FOR PHILADELPHIA and Mack storage batteries, guaranteed to give 18 months' service. Forest City Battery, 126 Carling. Phone 500. m w

BLINDER McLAUGHLIN, AI CONDITION, run 15,000 miles. Apply Car 121 King street. Phone 6709-W. J11t

A Guarantee

on every used car purchased on our easy payment plan.

FORD SEDAN.

EIGHT SIX McLAUGHLIN COUPE, fully new, bargain.

BABY GRANDE COUPE.

GARAGE DEMONSTRATOR.

Hodgins & Fergusson
LIMITED.
Phone 1208 Service.
Park St. 1257 Sales.

ONE CHEVROLET SEDAN
ONE 1920 GRAY-DORT
THREE FORD TOURING
ONE 1917 MAXWELL
J. H. BURROWS
342 Dist.
Dundut Street. Max. Chal.

FORD DELIVERY, $250 CASH; Ford runabout, $375; Ford touring, $50. Jordan's Garage. Expert Ford service. 585½ Richmond. Phone 58. I23fn

USED CARS

Do you want a real good used car? Look and inspect our list of used cars. Prices right and terms to suit purchasers. Chevrolets and Fords.

ONTARIO GARAGE & MOTOR SALES, LIMITED.
LONDAS STREET AT COLBORNE.
Phone 5459.

HIGHEST PAID FOR USED OR WRECKED cars for wrecking purposes; any make or condition. Frank Short, Auto wreckers, 121 Inkerman street.

"SATISFACTION REPAIR SHOP" means all the name implies. Our service is prompt, efficient and reasonable. 380 Wellington street. Tel. 432.

SEAL PISTON RINGS DO WHAT their name implies — absolutely stop oil leaks in any car. Boblitt & Scott, 347 Ridout. Tel. 4212-J.

REPAIRING OF ALL MAKES OF cars. We give satisfactory service to the public. Gould & Birchmore, 659 Londas. Phone 6999. Nights and holidays, 1505.

STUDEBAKER SPECIAL SIX COUPE, good condition throughout; prefer a trade transaction, but would accept part equity in city lots or property. Apply Box 467, Free Press. J6h

NOTICE FIRST, ADVICE SECOND, as third. Vesta Battery Service Station. Modern Battery and Tire Repairers, 366 Ridout. Tel. 597-J.

USED CARS

Sold With a 30-Day Guarantee.
FRANK McLACHLIN,
Overland and Studebaker Dealer,
390 KING STREET. PHONE 8.

AUTO PAINTING—YOUR CAR MADE to look like new, a finish that will last (recalling at Cook's, 127 Queen's (for Beemer's). Telephone 5670.

ANDERSON & ARBUCKLE Garage, 647 Dundas. Phone 5800-W. Storage and service car. Ford repairing a specialty.

WRIGHT & MEATHRELL GARAGE, Maple. Repairs on all cars. Phones: Shop, 1863; Guest, 1484-J; Meathrell, 6750-J. Work solicited.

THE HOBBS MFG. COMPANY
LIMITED.
Fixing in your broken windshields. We have special windshield plate and facilities and can give you quick service.
YORK AND RIDOUT STREETS.

TOPS RECOVERED AND REPAIRED; trimming and tops made to order. H. Lillicrap, rear 88 York. Phone 4066-J.

KING GARAGE, HAMILTON ROAD Trafalgar. Expert repair work on all; any make of car. Phone 7783. Prices.

FORD DELIVERY CAR, MOTOR Sale hauled; also one Bosch magneto, suitable for Ford cars. Market Garage. Phone 6782-J.

FORD TOURING IN A-1 SHAPE, extras, a bargain. Martin Auto Service, 343 Talbot.

CHEVROLET, 490, 1919 CHEVROLET, AND 1912. Liberty Garage, 197 Ann street.

AUTOMOBILES

"Super" Ford Service

ABOVE THE STANDARD,
YET DOWN TO THE PRICE.

WE USE GENUINE FORD PARTS.

RELIANCE GARAGE
LIMITED.
FORD SPECIALISTS

AUTO TOPS AND CURTAINS MADE to order and repaired, any make of car. L. Mitchell, 170 Maple. Tel. 1863-J. y

1918 FORD TOURING, WITH SELF-STARTER and electric light, fully equipped. Apply Martyn & Ingram, 288 York street. Phone 5143-J.

UNIVERSAL MOTOR SALES.
Authorized Ford Dealers.
"BUY A CAR WITH A REPUTATION."
Trade your open car on a closed model this month.
"SEE US FIRST."
Clarence Street. Phones 2714-2715
J12i-w,s

CHANDLER ROADSTER, ELECTRIC starter, lights and five good tires, $350. In good condition. Demonstration. Box 16, Free Press. J11i

TAYLOR'S GARAGE, ON KING street, opposite market, is specializing in overhauling. You can prove for yourself the value and efficiency of their service. Tel. 747-J. Res. 3857-J. 127tf

"B. & R." TRUCKS ARE GROWING in number and popularity daily. Tell us your transportation problems. We'll solve them. Barton & Rumble, Hamilton road.

AUTO SHEET METAL WORKS, 244 King. Radiators, fenders, bodies, hoods, gas tanks fixed. Harding. Phone 4133-W.

WANTED TO PURCHASE

CLOSED CAR, IN GOOD RUNNING order, for exchange on four lots on Beaty property, Wortley road. Apply 160 Mount Pleasant avenue. Phone 6615-J. J12v

AM IN A POSITION TO BUY FOR cash in residential district, preferably the North End, an eight-room house, fully modern, having a good lot with about 60-foot frontage. Apply stating full particulars, to P. O. Box, 550. J12e

GROCERY BUSINESS, CASH AND carry preferred, strictly confidential. Apply Box 32, Free Press. J12v

WANTED — MODERN COTTAGE OR seven-room house, central; state price, location. Box 22, Free Press. J12i

HOUSEHOLD FURNITURE, ALSO medium or small cook stove and heater. States price and article. Box A68, Free Press. J12v

WANTED TO PURCHASE, COTTAGE or house in city, modern or partly so. Price, terms and location to Box 34, Free Press. J12e

WANTED—FARM OF 50 OR 100 ACRES or more. Give location and price to Box 33, Free Press. J12e

FIREPROOF SAFE. APPLY 363 TALBOT street, or phone 7186-W. J12v

BLACK AND TAN FEMALE FOX-HOUND, 8 months to 2 years old, heavy boned. Must be first-class. Apply G. W. Sherman, Tecumseh, Ont. J12h

WANTED — A MODERN BRICK COTTAGE, central, with three bedrooms, for client. Apply M. D. McConnell, 66 Fullarton street. Phone 5250-W. 121tf

WANTED — USED FURNITURE FOR cash, at Van Loon's Auction room, 30 Wharncliffe road north, or will make auction at your home. Phone 544-J.

MORTGAGE, MORTGAGE, MORTGAGE wanted. What have you to offer? Also good stock. Address Box 473, Free Press. J6h

MELODEONS WANTED AT KEENE'S Antique Store, 342 Talbot street.

HOUSEHOLD FURNITURE WANTED; state articles and price. 501 Richmond. Phone 7460.

LEGAL CARDS

TENNENT & TENNENT, BARRISTERS, notaries, etc., 78 Dundas. y

MURPHY & GUNN, BARRISTERS, etc., Bank of Toronto. y

J. W. G. WINNETT, BARRISTER, solicitor, etc., 420 Talbot. Tel. 1235. y

H. S. BLACKBURN, BARRISTER and solicitor, county buildings.

J. M. McEVOY, BARRISTER, SOLICITOR. Robinson Hall Chambers. Money to loan.

JUDD & HENDERSON, BARRISTERS and solicitors. 110 Dundas. Tel. 408.

W. C. FITZGERALD, 110 DUNDAS street. Phone 385.

E. H. JOHNSTON, BARRISTER, ETC., Coote Chambers, Market Lane.

MAJOR G. N. WEEKES, BARRISTER, solicitor, notary public. Huron & Erie building, Market Square. Hours 10 to 5. Also Monday evening, 8 to 9.

MENZIES & CLUFF, BARRISTERS, solicitors, etc., 404 Talbot St. Tel. 874.

McKILLOP (CROWN ATTORNEY) & Douglas. Oak Hall Bldg. Tel. 272.

W. G. R. BARTRAM, BARRISTER, solicitor, notary. 59 Dundas.

GIBBONS, HARPER & BRADEN — Imperial Bank Chambers.

T. W. SCANDRETT, BARRISTER, solicitor, notary. Money loaned. 98 Dundas.

G. A. P. BRICKENDEN, LONDON Loan Bldg., 220 Dundas. Tel. 1436.

TED BRAUND, BARRISTER, SOLICITOR, 12 Market Lane. Tel. 2322-J.

J. M. DONAHUE, B.A., BARRISTER and notary. 288 Dundas.

FRASER & MOORE, BANK OF MONTREAL Bldg., cor. Talbot st. & Market Square. J. P. Moore, F. H. Greenless, J. F. Hodgins.

GRAYDON & GRAYDON, BARRISTER, 2 Market Square north, Bank of Montreal Building.

REAL ESTATE

BERT WEIR

REALTOR.
7 MARKET LANE. PHONE 6823.

$6,800.00—2-story red pressed brick, on Windsor avenue, fully modern in every respect, with garage, will take a lot or small car as part payment.

$6,800.00—South, on paved street, close in, $1,800.00 down, 2-story red pressed brick, new, fully modern in every respect, oak floors throughout, motor pump, built-in cupboards, etc.

$4,500.00—$500.00 down, east, 1½-story red brick, 3 bedrooms, 3-piece bathroom, furnace, low taxes.

$3,000.00—$500.00 down, new frame cottage, 2 bedrooms, reception hall, parlor, dining-room, kitchen, full basement, large lot, low taxes. Will take car or lot as part payment.

$4,000.00—$500.00 down, north, new stucco cottage, 3 bedrooms, parlor, dining-room, kitchen, 3-piece bathroom, furnace, full basement.

$5,800.00—South, close in, 2-story white brick, 4 bedrooms, fully modern, floored attic.

BARGAIN EXTRAORDINARY

$3,800.00—$1,500 down, very central, 1½-story brick, 3 bedrooms, parlor, dining-room, kitchen, summer kitchen, hydro, gas and water, furnace, bath and toilet; this is on a paved street and would resell for $4,300.00.

TO RENT.

$50.00 monthly, Richmond street, 2nd and 3rd floors, good office, suitable for warehouse, or light manufacturing, each floor 16 by 100 feet.

$40.00 monthly, East End, red brick bungalow, full modern.

WANTED.

3 acres, close in, with fairly good house, a good house, fully modern in the East End will be exchanged for the above.

2 to 5 acres in good restricted locality north or south preferred, just outside city limits, will pay cash.

MEMBER LONDON REAL ESTATE BOARD. J11i

DAY & CO.

BANK OF COMMERCE PHONE 751.

$3,700—East, brick cottage, 3 bedrooms, hydro, gas, water, full size basement, well decorated, extra deep lot. Also semi-modern cottage, south, lot 100x189 feet, fruit trees, barn. Call for particulars. $6,200, $500 down, 2-story brick, 4 bedrooms, newly decorated, large lot, driveway, good terms. f

$12,000 — SOUTH, EXCEPTIONALLY nice home. Phone or call. $2,200—$500 down, $15 per month, east. 2½ acres—Close in, $4,000. $5,000—Bruce street, nice home. Beautiful home—Northeast, $1,000 down. 20-acre farm. Harry Siemon, 404 Talbot street (upstairs). Phone 541.

NEW MODERN BUNGALOW COTTAGE, north, $500 down, balance as rent, $3,700. Apply phone 5758. f

$6,800—NEW 2-STORY RED BRICK, south, paved street, wired for electric stove, hardwood floors throughout, built-in cupboards, mantel, full basement, $1,800 cash. Phone 7803
J12i-w,s

BEAUTIFUL BUILDING LOT, COLBORNE street, near Grosvenor; sacrifice, twenty-five dollars per foot. Phone 4501-W. J12i

NORTH, 2-STORY RED PRESSED brick, ten rooms and sunroom, bargain for quick sale. Phone 6650-W. f

BRICK STREET—2½ ACRES, SOLID brick house, veranda, newly decorated, barn, henhouse, large orchard, $5,500, mortgage $3,000; will exchange equity for house in city. Apply 160 Mount Pleasant avenue. Phone 6615-J. J11t

FOR SALE, IN EAST END, SIX-ROOM cottage, with large lot and barn. Apply 17 Beatrice avenue, mornings or between 6 and 8 p.m. J10h

2-STORY BRICK, 7 ROOMS, MODERN, veranda, full basement, garage, north, residential; fine home at a bargain. Phone Owner, 4668. J12e

$2,800—EAST; FIVE HUNDRED AND monthly payments will buy that beautiful six-room cottage, full basement, water, hydro, near school and car; immediate possession. Telephone owner between twelve and one or five and six, 3823-J. J11i

EAST—NEW, MODERN RED BRICK cottage, 3-piece bath, furnace, hot water connections, laundry tubs, small payment down and $26.67 a month, low taxes. Suitable for C.P.R. employee. Phone 6464-J. J11i

NEW STUCCO COTTAGE, NORTH, three bedrooms, a good lot, $300 cash, balance $27 per month, including principal and interest. T. J. Curney, 19 Surrey avenue. Phone 4501-W. J11v

G. Spence

REAL ESTATE AND INSURANCE.
Suburban Homes and Farm Lands.
PHONE 577-3 Ring 2. LAMBETH, ONT.

$4,200—NEW RED PRESSED BRICK cottage, 7 rooms, full basement, modern, large lot, north. $4,300, brick house, 7 rooms, modern, central, easy terms. $7,500, duplex house, modern, Dufferin avenue. $4,500, 2-story double house, 7 rooms, each semi-modern, central, $600 down, balance monthly. $5,500, 2 brick stores and dwellings, on good corner, easy terms. Phone 2746. R. H. Culls, 171 King street. 124tf

RIGNEY & RIGNEY

GREENE-SWIFT BUILDING.
PHONE 1593.

$4,500—1½-story red pressed brick, 3 living-rooms, fireplace, 3-piece bathroom, 3 bedrooms, fully modern, driveway, lot 38x148, good terms, call at office for permit.

$12,000—175 acres, choice clay loam, good 1½-story 12-room frame house, 2 bank barns, hogpen, driveshed, garage, good spring water, well fenced, well drained, 30 acres fall wheat, 60 acres meadow, 50 acres fall plowing, remainder in pasture Call at office for further particulars.

FOR RENT

Large rooming house, splendidly located, fully modern. Apply 764 York street.

REAL ESTATE

A BARGAIN

$1,200 cash buys a first-class grocery business, stock and fixtures; living-rooms in connection; yearly lease. 100 acres, with fine modern home, bank barn, large silo just been filled, stabling for 40 head cattle, water in house and barn, beautiful surroundings. Must be sold at once on account of sickness; car at your service. Apply Geo. Calbert, Walper House.

CENTRAL SOUTH—MODERN BRICK cottage, newly decorated inside and out; large lot; garage; also 1½-story modern brick, 7 rooms, hot and cold water, wired for electric stove. Phone 4505-F. No agents. J12h

1½-STORY WHITE BRICK, FULLY modern, 3 bedrooms, garage. Owner leaving town. Phone 2195-W (east). J12h

$3,500 — WEST, 1½-STORY WHITE brick, 6 rooms, hydro, gas, water, furnace, wired for electric stove, semi-modern, garage. Phone 4084-W. 13 Guelph street. J12v

$1,800—$300 DOWN BUYS 5-ROOM frame cottage, with two extra lots, south, near High street. $6,900—$1,000 down buys modern tapestry brick bungalow, south; immediate possession. $5,800—South, on pavement, 2-story, fully modern, red pressed brick, 6 rooms, 3-piece bath and summer kitchen, oak floors, chestnut trim throughout; real bargain; owner leaving city; terms $2,000; immediate possession. Holland Bros., 217 Dominion Savings Building. Phone 7040. Residence 3099-J.

Griffin & Sadlier

418 TALBOT STREET. PHONE 6207.

$4,500—South near Byron avenue, 1½-story frame, 7 rooms with extra lot 60x180. This property must be sold to close the estate.

We have a buyer for 50-acre farm around the Lambeth district. What have you?

We also have clients who wish to rent from 25 to 100 acres with the option of buying.

MODERN STUCCO BUNGALOW, ELMWOOD avenue, Highland Park, $3,000; $500 down, balance instalments. Apply R. H. Smith, rear of 15 Erie avenue. Phone 2998-W; evenings, 2998-J. J7h

$4,900—EAST, NORTH OF DUNDAS street, a 2-story, fully modern, white brick, usual living-rooms, 4 bedrooms, fireplace, garage. Owner leaving city. Act quickly. Terms arranged. Holland Bros., realtors, 217 Dominion Savings Building.

FARM LAND A SPECIALTY
WESTERN REAL ESTATE EXCHANGE,
78½ Dundas street, London.
Local and Long Distance Phone 695.

COTTAGE, POSSESSION RIGHT away, $250 down. Why pay rent when you can buy one off Reely? Other properties for sale. List your properties. Also properties on easy terms. Store and dwelling for sale. Apply Reely, 795 York street, after 4.30 p.m. J8h

LARGE BRICK COTTAGE, THREE bedrooms, full basement, lot 38x170. Apply 362 Piccadilly street. J11h

RED BRICK VENEER COTTAGE, built 1919, three bedrooms, hydro, gas, all conveniences, $4,500 will handle, balance $35 a month. 65 Craig street. J10v.

FRAME HOUSE, MODERN. APPLY 141 King street. J3tf

RED BRICK BUNGALOW, 7 ROOMS, 3-piece bath, hot and cold water, full-sized basement and modern. Apply 141 King street. J3tf

FARMS FOR SALE

QUICK SALE

100-acre farm, 25 acres good bush, 10 acres wheat, $1,700 down, balance 5 per cent. A snap. Harry Seimon, 404 Talbot street (upstairs). Phone 541. f

FOR SALE—SEVENTY-FIVE ACRES of good land, at New Durham, near school, churches and stores. Terms easy. R. A. Hill, 1000 Ouellette avenue, Windsor. J12e

100 ACRES, GOOD BUILDINGS, LONDON Township, close to city. Will consider revenue-bearing city property. What have you to offer? Patterson, 359 Richmond.

I HAVE ONE OF THE BEST FARMS in Elgin County, 207 acres, 185 under cultivation, the balance pasture. About 4 miles from Lake Erie, 9 miles from Aylmer, close to school and church. Two sets of buildings, a two-story brick house finished in hardwood, with all modern conveniences, soft and cold water, natural gas; farm all in one block with lots of water the year around, 160 maple trees along the front of farm, all kinds of fruit. An ideal home. Price $22,000. Apply John Timperney, Dunboyne, R. R. 1. J6h

ACCOUNTANTS

WM. C. BENSON, C.A., RESIDENT partner Oscar Hudson & Co., chartered accountants, cost systems, audits, general accounting service. 213 Dom. Sav. Bldg. Phone 774 and 6346.

W. B. WORTMAN, PUBLIC ACCOUNTANT. Audits, investigations and systems. 600 Dufferin avenue. Phone 4987.

HARRY H. STRUTHERS, AUTHORIZED assignee. Imperial Bank, first floor. Telephone 476.

EDWARD WILKINS, A. I. S. A., ACCOUNTING service, auditing, costing, tax and bank returns. Systems installed. New office phone 1766-J.

W. J. O'BRIEN, COMMERCIAL SPECIALIST, public accountant and auditor, 361 Richmond street. Tel. 5875.

ALEXANDER G. CALDER, CHARTERED accountant (late Dominion taxation dept.), 58 Bank of Toronto Bldg. Audits, systems, tax returns prepared. Tel. 3108 and 2273.

F. W. RAYMOND, ACCOUNTANT, authorized trustee, assignee, liquidator. Room 10 Greene-Swift Building, London, Ontario.

FINANCIAL

LADY INVESTORS—AN ATTRACTIVE investment, in amounts from one to five hundred dollars. Apply Box 20, Free Press. J11v

MONEY LOANED, LOWEST RATES. U. A. Buchner, barrister, 436 Talbot.

MONEY TO LOAN AT LOWEST rates; any amount; terms to suit. T. W. Scandrett, solicitor, 98 Dundas street.

W. C. FITZGERALD, INVESTMENTS made, money loaned. 110 Dundas St.

DERMATOLOGY

SUPERFLUOUS HAIR PERMANENTLY removed; scalp treatment. Miss Beattie, 466½ Talbot.

WANTED TO RENT

WORKING MAN, IN REGULAR EMPLOYMENT, wants one large or two small rooms in quiet home. Box 41, Free Press. J12v

WANTED—FURNISHED HOUSE OR apartment, two in family. Box 30, Free Press. J12e

WANTED BY YOUNG COUPLE, small furnished apartment, by November 1, open grate preferred in one room; must be in good locality, with use of phone. Box 28, Free Press. J12i

SIX OR SEVEN ROOM HOUSE, IMMEDIATE possession, East End preferred. Phone 2523-J. J11i

SMALL MODERN COTTAGE, CENTRAL. Phone 5043. J11i

FOR RENT

DOUBLE GARAGE, CEMENT FLOOR, electric light. 16 Euclid avenue, off Wharncliffe south. f

MODERN, 2-STORY BRICK, 7 ROOMS; possession 1st November. Box 31, Free Press. J12i

TO RESPONSIBLE TENANT, SOLID brick residence, all conveniences, 4 bedrooms, newly decorated throughout, wired for electric range; immediate possession. Box 35, Free Press. f

NINE-ROOM, FULLY MODERN BRICK house, in good condition. 82 Byron avenue. J12v

CHOICE APARTMENT, CENTRAL, modern, furnished or unfurnished. Apply Apartment 7, Ridout residences, 420 Ridout. J12h

314 QUEEN'S AVENUE. ALL CONVENIENCES. Apply 28 Picton street. f

BEAUTIFUL NEW TWO-STORY, fully modern red brick home, 923 Waterloo, north. Apply H. Wolfe, care Artistic, 211 Dundas. J12i

NO. 7 RENWICK AVENUE, 6 ROOMS, and modern. Apply 922 Wellington street. Phone 4258-W. J12v

THREE-ROOM FLAT, FURNISHED, private entrance. 1074 Francis street east. f

FURNISHED HOUSE TO LET. 588 Dufferin avenue; immediate possession. Apply Edwin Smith, 582 Dufferin avenue. J12v

TWO-STORY RED PRESSED BRICK, almost new, modern, South London. Apply 240 Hyman street. J11i

THREE-ROOM FURNISHED FLAT with bath, private family. Apply 1063 Dundas street. Reasonable rent. J11i

EUREKA VACUUM CLEANER TO rent by day. 211 Adelaide street. J11v

PART OF A PRIVATE HOME TO LET, unfurnished, with young couple. Apply 7 Carfrae Crescent, near Grand avenue over Traction bridge. J10v

HOUSE TO LET—TWO-STORY BRICK, 16 Wyatt street. Apply W. G. R. Bartram, barrister 59 Dundas street. J10v

ROOMS TO LET

LARGE FURNISHED BEDROOM, suitable for one or two gentlemen. 400 Dundas street. J12i

LARGE, FURNISHED ROOMS, FOR light housekeeping; reasonable. Apply 142 Wortley road, near Craig. J12v

TWO WARM, WELL-FURNISHED front bedrooms, gentlemen, all conveniences, phone. 465 Queen's avenue. f

THREE ROOMS, ON FIRST FLOOR, partly modern, unfurnished. Apply 122 Simcoe street.

LIGHT HOUSEKEEPING ROOM, cheap, 140 Queen's avenue. J11i

LARGE FURNISHED ROOM, GROUND floor, conveniences, near park. Apply 617 Richmond street. J11v

LARGE FURNISHED ROOM IN MODERN, central home. Apply 126 Kent street. J11i

LARGE, BRIGHT, DOUBLE BEDROOM, suitable for two nurses; direct street car service. Telephone 2704-W. J11i

TWO FURNISHED BEDROOMS, FOR two or four men, breakfast if desired, close to car line, fully modern, home privileges. Box 19, Free Press. J11v

WELL-FURNISHED ROOM WITH private family, use of piano, suitable for refined young lady. Phone 7627. J11i

THREE FURNISHED OR UNFURNISHED light housekeeping rooms, all conveniences. Apply 153 Wharncliffe road north. J11i

BRIGHT, WARM ROOMS TO LET, furnished or unfurnished. Call after 6, 422 York. J11v

NICE FRONT BEDROOM, SUITABLE for two young ladies, use of phone. Apply 506 Horton street. J11v

TWO-ROOM FLAT, PARTLY FURNISHED, all conveniences. Box 17, Free Press. J11i

FURNISHED LIVING-ROOM, BEDROOM, kitchen and bath; hot water heating. Phone 4677-J. J10v

ROOM FOR RENT, ONE OR TWO. Board if desired. 44 Belgrave south. J10v.

TWO FURNISHED ROOMS, HEATED, all conveniences, suitable for light housekeeping, 230 Piccadilly street. J10h

LARGE, FURNISHED ROOMS, housekeeping privileges, reasonable. Apply 52 Dundas street. J10v

FURNISHED ROOMS TO LET. 260 Talbot street.

BOARD AND LODGINGS

ROOM AND BOARD FOR TWO ladies; use of piano and phone. Apply 492 York street. J12i

ROOMERS WANTED, GENTLEMEN only. Phone 7318-W. f

BOARD AND ROOM, $7 PER WEEK. 528 York street, city. J12i

YOUNG BUSINESS MAN DESIRES room and board in comfortable home. Apply Box 29, Free Press. f

GOOD BOARD AND ROOM IN GOOD, modern home, central. Girls, $5.50; men, $7 per week. 143 Kent street. J11i

FURNISHED FRONT BEDROOM, IN private family, with or without board, for one or two gentlemen. Phone 7645. J11h

FURNISHED ROOM, WITH GOOD board, suitable for two men, near car line. 19 Wharncliffe north. J11v

ROOM AND BOARD FOR YOUNG business men in private family, all conveniences. Phone 7136-J. J11h

GOOD BOARD AND ROOM FOR TWO young ladies in private modern home. 42 Victor street. J11i

PATENT AND LEGAL

EGERTON R. CASE, CHARTERED patent attorney, 10 Adelaide east, Toronto. Booklets free. w,s

H. J. S. JENNISON, SOLICITOR, Canada, U. S., foreign patents. Kent building, Yonge and Richmond streets, Toronto.

MUSICAL

MARCUS ADENEY

Teacher of violoncello, late assistant to Boris Hambourg. Phone No. 1 for terms and appointments.

LONDON INSTITUTE OF MUSICAL ART.
A. D. Jordan, Musical Director.
546-66 Dundas Street. J12-w,fr

Instruction

In piano, violin, voice, organ, orchestral instruments and theory.
Splendid faculty.
"Let's tell you more."
LONDON INSTITUTE OF MUSICAL ART AND OAKHURST SCHOOL FOR GIRLS,
A. D. Jordan, Musical Director.
546-66 Dundas Street.

Charles E. Wheeler, F. C. G. O., Organist and director, St. Andrew's Presbyterian Church. Teaching resumed September 1. Best approved methods in all grades. Organ, piano, singing, harmony and counterpoint. Studio: 429 Waterloo street. Phone 1527. I14a-w,s

T. R. GRAY, PIANO INSTRUCTION. Glencoe-Newbury classes, Tuesday, Wednesday, Thursday.

MANDOLIN, GUITAR, BANJO, UKULELE instruction. Instruments provided. Thos. G. Shuter, studio, Institute of Musical Art.

MAC'S THREE-PIECE DANCE ORCHESTRA, piano, violin, drums, for house parties and hall dances. Phone 3458-W.

President:
F. LINFORTH WILLGOOSE.
Musical Director:
HARRY T. DICKINSON.

London Conservatory of Music

Established 1891.
ANNEX NO. 1, WOODMAN BLDG., RICHMOND STREET.
Write now for list of teachers and their terms.
TELEPHONE 1101.

GWENDOLYN ANTHISTLE, TEACHER of reading and dramatic art. Studio, 169½ Dundas street. Concert engagements accepted. Phone.

THE STAR CONCERT COMPANY—Variety of clever talent, suitable for fall fairs, concerts, etc. My school in Scotch, Irish and novelty dances opens September 9. Register now. Gilmore, 146 Mill street. Phone 4483.

P. F. CUNNINGHAM, EXPERT tuner and player repairing, formerly of Heintzman & Co. Phone 3379.

FEATURE COMPANIES FOR CHURCH concerts. Sedman Concert Party, Elite Ladies' Quartet, Imperial Male Quartet. Imperial Concert Bureau, 426 Hamilton road, phone 1798.

POPULAR MUSIC AND RAGTIME piano playing taught anyone in three to six months; success guaranteed or money refunded; no tiresome scales or exercises; popular songs taught immediately; quick, easy system of bass; pay as you play; booklet mailed free on request, or call for demonstration. Marks-Winn School of Popular Music, Ltd., 169½ Dundas. Tel. 6244.

KEITH G. MACDONALD, TEACHER of singing, late of New York. Studio, Imperial Bank Building, corner King and Richmond streets.

THE BRUNSWICK TRIO, "THE HARMONY Boys." P. R. Spence manager, 13 Napier street. Phone 2259-J.

GEORGE LETHBRIDGE, ORGAN, piano, vocal, theory. 290 Princess avenue. Phone 5214. Enroll now for fall term.

PIANO TUNING — H. E. WATSON, formerly of Heintzman's, 396 Ridout. Phone 6159-J.

GARDE WIGLEY, TEACHER OF piano and theory. Studio, 133 Hill street, East London. Phone 3458-W.

IRENE FOSTER, PIANO, INSTITUTE of Musical Art. Classes reopened.

CHARLES CODY AND HIS SINGING, syncopating, novelty orchestra. Dance and concert engagements. 485 Talbot street. Phone 7288-W.

"COSMOPOLITE," MAKER OF VIOLINS, violas and 'cellos; repairs and remodels instruments to excel world's best. 165 Albert street, London, Canada. Tel. 4959.

JAMES CRESSWELL, VIOLIN BAND and orchestral instruments. 498 King.

SUNSET MALE QUARTET, WITH splendid program, now booking fall fairs, fowl suppers and harvest festivals. W. Ball, 588 Oxford street. Phone 5901-W.

BUSINESS CARDS

WILLIAMS' WELDING WORKS WILL give you the best possible service on boiler welding, frames, axles, etc.; straightened and welded; scored cylinders repaired electrically. All work guaranteed. Office and plant 68 King street (lane). Drive in off Dundas or King. y

ARTHUR MOULD, ROOFING CONTRACTOR, asphalt built up and barretts for flat roofs; advice freely given. 210 York street. w,s

MOTOR, GENERATOR AND STARTER repairing, D. C. & A. C. motor winding. Phone 7174. Electric Motor Repair Company, 349 Talbot. w,s

HECLA PIPELESS FURNACE, EFFICIENT, economical; estimates. C. Dyson, 784 Dundas.

PATTERN WORK AND SPECIAL woodwork of all kinds. Pettit Pattern Works, 665 Dundas. Tel. 2379-J.

ARTHUR WEEKS, CARPENTER AND builder. Repairs promptly attended to. Phone 7254-W. 558 Colborne street. J8h

SLATE ROOFING — SPECIALTY, slate blackboard. J. Whittaker, 551 King street.

MORREN — PRESSING, CLEANING, alterations. 221 Queen's. Phone 2598-W

A. JENSON, WOOD TURNER, SPECIALTY, piano lamps. 11 Boulton avenue.

W. H. ORAM, CARPENTER AND general repairs. 554 English street. Phone 7136-J.

HAVE YOUR CARPETS AND RUGS beaten and cleaned and attended to; linoleum layed and fixed. P. E. James, electric carpet and beating, 777 Simcoe street. Phone 5405-W.

W. WIGMORE, PAINTER AND DECORATOR. Phone 4869-J. 586 Waterloo street.

MACHINERY OF ALL KINDS REPAIRED, rebuilt or installed; model making a specialty; first-class mechanics employed. Superior Machinery Company, Ltd., 151 York St. Ph. 2728.

ORAM & TROTTER, BUILDERS AND contractors. Repairs. Phones 6775-W.-2580-J.

PAINTING, PAPER HANGING, WALNUT graining specialty. S. J. Verstee, 45 Emery street. Phone 497-W.

H. TOZER, CARPENTER, CONTRACTOR, jobbing. 12 Woodward. Tel. 3545-W.

PERSONALS

WANTED—TWO YOUNG LADIES, one gentleman for amateur theatrical play. Apply Wednesday or Friday evening. Mr. Snelling, 69 Maple street. f

WANTED—SEWING, BY THE DAY, plain or dressmaking. Apply 3 Barrington avenue. J12h

I WILL BE ABLE TO RESUME my classes in music at the beginning of next month. Now have plenty of time and feel equal to teaching since sending the wash to the Forest City Laundry. (Signed) Mrs. Ive Talent. f

MISS GROVES, 288 DUFFERIN avenue, is invited to witness a performance of the "Dangerous Curve Ahead" at the Allen Theater, Wednesday, October 12. Call for two tickets at the Advertising Department, Free Press Office. f

ARTISTIC HAIRDRESSING PARLORS. Permanent hair dyeing, scalp treatments and shampoos, with hand-drying. Mesdames Wells & Hunter, Dominion Bank Bldg. Phone 7514-W. y

STAMPED PILLOW SLIPS, TOWELS, orders for tatting for handkerchiefs, etc.; artificial flowers. Mrs. Howey, 782 Dundas.

THIS IS TO CERTIFY THAT I, Patrick Murphy, will no longer be responsible for any debts contracted by my wife, Mary Murphy, of 552 York street, city, after October 10, 1921. J11v

TRAINED NURSE, CARE OF INVALID. Terms moderate. Phone 5136-W.

EXPERIENCED MATERNITY NURSE open for engagements. Address 301 Hill street, city. Phone 6941-J. J10h

MRS. N. ROBINSON, GRADUATE Massage School, Philadelphia, treats you at home. Terms moderate. Phone 1425.

DOES YOUR PIANO NEED TUNING?
Better have our expert look it over right away.
Ye Olde Firme,
HEINTZMAN & CO.,
242 Dundas Street, London.

IF PARTIES WITH PHONOGRAPHS out of repair would call 6022-W it would be to their advantage. Wormald Repair, 69 Dundas street.

GRADUATE NURSE, DAILY OR hourly nursing; terms reasonable; references. Phone 3351.

MISS QUINN "CORSET SPECIALIST," Robinson Hall, 59 Dundas. Tel. 3151-W.

HINES STUDIO — ARTISTIC PORTRAITS and commercial photography. 666 Dundas. Phone 3213-J. G13tf

HAIR GOODS FOR SALE AND MADE up. Miss James, 227½ Dundas.

MRS. DAY, BEAUTY, HAIR, SCALP specialist. Phone. 434 Park avenue.

**MAD

NEW LT-GOVERNOR WILL VISIT CITY

Col. Harry Cockshutt to Come to London on November 4

WILL RECEIVE WELCOME

C. of C. Directors to Unite With Council for This

Ontario's new lieutenant-governor will make his first official visit to London on November 4 and the members of the Chamber of Commerce and City Council will unite to fittingly welcome him to the metropolis of Western Ontario. This was decided at the meeting of the directors of the chamber, held yesterday afternoon.

Lloyd Houlding, of the Y. M. C. A., was in attendance and told what the Y. M. C. A. boys had done in connection with the Fire Prevention week. They had assisted in the distributing of literature and advertising matter. The teachers in the city schools are now supposed to carry on under the authority contained in the letter from Hon. R. H. Grant, minister of education. The annual meeting of the Ontario Fire Prevention League will be held in Toronto on the 18th. Representatives from the London branch will attend.

GUELPH FOLLOWS SUIT.

The directors were advised that the Guelph Chamber of Commerce had followed the lead of the London Chamber for legislation to protect investors.

The matter of the Springbank dam was considered and the directors pronounced themselves as strongly in favor of the proposition. A vote of the members of the chamber, which was started on Friday, shows to date something like 200 votes in favor of the dam and not more than 19 opposed.

The chamber will be represented at the meeting of the Canadian Deep Waterways Association, which will meet in Toronto on November 1 and 2.

A committee representing the Rotary, Kiwanis, Lions, Canadian and Ad. clubs and Chamber of Commerce will be called to meet the chairman of the hospital commission to consider the financial situation.

THINK FRENCH COURSE ON DISARMAMENT RIGHT

Paris Temps Says It Is Only Way Problem Can Be Settled.

PARIS, Oct. 11.—The Temps, commenting on the speech delivered on Sunday at St. Nazaire by Aristide Briand, the French premier, outlining the Government's foreign policy, and in which he declared that France must remain armed as long as her security has not been assured, says: "M. Briand was quite right in saying that France may play a great role at the Washington conference. Peaceful, even more so than any other nation, because she knows what war, even victoriously waged, costs, France is disposed to join in all efforts to decrease the military expenditures which are weighing heavily upon nations.

"But France will not disarm until her security is definitely assured. She will not consent to reduce her [illegible] of defense until she is certain [illegible] no nation henceforth can men[illegible] her rights, dignity or existence. I[illegible] these lines that the solidarity [illegible] the allied and associated powers ca[illegible] effective; along those lines on[illegible] a solution of the disarmament [illegible] may be securely arranged."

SPANIARDS BEAT MOORS IN EXTENSIVE SKIRMISH

MADRID, Oct. 11.—Spanish troops fighting in Morocco have defeated rebellious Moorish tribesmen in an important struggle near Gourougou, but were compelled to beat off several efforts by the Moroccans to outflank them. Abd-Vel-Krin, commander of the Moors, led strong enemy detachments which moved along the flanks with the intention of cutting off Gen. Sanjurgo's column, but the move was detected in time and the tribesmen were compelled to abandon the struggle, after they had suffered very severe losses

The Spanish soldiers engaged in the fight did not hold the positions they had taken, it is indicated in an official report issued here. When they returned to their own lines, however, they were not harassed as usual by the Moors. A number of native cantonments at Gourougou were burned by the Spanish before they left the scene of the fight.

UNABLE TO FIND PLACE FOR ITALIAN DELEGATES

ROME, Oct. 11.—Government officials are finding much difficulty in providing transportation for the Italian delegation to the coming conference at Washington. They have requested that the sailing date of the liner Dante Alighieri be advanced so that berths for the delegates may be secured, but the company owning the vessel has replied that every berth is already taken.

The company has informed the Government that unless a requisition is made of the entire ship the directors must fulfill the unertakings they have already made in booking passages aboard the steamer.

ASSEMBLY TO CONVENE.

ATHENS, Oct. 11.—The Greek Constituent Assembly will convene on Saturday, it is announced by newspapers here.

WISH TO RESUME RELATIONS.

MEXICO CITY, Oct. 11.—"The British foreign office wishes to resume diplomatic relations with Mexico at the earliest possible moment," declared Christopher William Lowther, member of British Parliament, and son of a former Speaker of the House of Commons, here to-day.

for lameness

Lameness neglected often becomes serious and permanent and the longer you delay the more difficult the recovery.

Promptly treated with Absorbine, Jr. the joints and muscles soon lose their soreness and stiffness.

Absorbine, Jr. is made of herbs and is non-poisonous—safe and pleasant to use.

$1.25 a bottle at most druggists

W. F. YOUNG, I[illegible] 344 St. Paul St., Mo[illegible]

Absorbin[illegible]

C. OF C. TO ENTERTAIN W.C.T.U. DELEGATES

Toronto Speaker to Address Public Meeting on "Canadianization" Next Tuesday

Delegates of the Ontario W.C.T.U. convention, which begins in St. Andrew's Church on Tuesday morning next, will be entertained on Thursday afternoon by the Chamber of Commerce, Rotary Club and other city organizations to a motor trip through the city, according to an announcement made at yesterday's meeting of the London union.

The entertainment of the delegates will also include a reception and banquet arranged on Tuesday evening, October 18, by the London union, while luncheon and supper will be arranged daily during the convention.

Perfecting of plans occupied the London members yestreday, the various convention committees reporting satisfactory progress in their departments, Mrs. Patterson, convener of billeting, announcing the receipt of more than 290 registrations to date.

PUBLIC MEETING

For the Tuesday evening meeting, open to the public, Rev. F. B. Watters, of Toronto, was announced as speaker. Mr. Watters, who is in charge of the Memorial Institute, a social service organizations at work in the foreign quarters of Toronto, will take Canadianization as the timely topic of his address.

On Monday evening the provincial executive will meet in conference at the home of the local president, Mrs. Hubert Ashplant, and on Thursday evening the second public meeting will be addressed by Rev. Dr. Trumball, of Philadelphia.

The appointment of delegates to the provincial convention from the London union was made as follows. Mrs. Gordon Wright, Mrs. (Dr.) Weekes, Mrs. Fretz, Mrs. Sadler, Mrs. Lyon, Mrs. West, Mrs. Norris and Mrs. Newton, and the sub-executive, Mrs. Hubert Ashplant, Mrs. Patterson, Mrs. Cottam, Mrs. R. S. White, Mrs. W. P. Young, Mrs. Harrison, Mrs. R. E. Gregory and Miss Cannell.

The presentation of the balance of the fair report showed a total balance of $671.25.

WESTMINSTER SCHOOL FAIR.

BYRON, Oct. 11.—The annual school fair of S. S. No. 5, Westminster, was held on October 5. A large crowd inspected the exhibits, which were exceptionally good. Great interest was taken in the sports, which all thoroughly enjoyed. Special prizes were given to the boy and girl receiving the largest number of prizes. Harold Warner and Florence Peel were the winners of these.

Strong Nerves

Pure organic phosphate, known to Standard Drug Limited and most other druggists as Bitro-Phosphate, is what nerve-exhausted, tired-out people must have to regain nerve force and energy. That's why it's guaranteed.—Advt.

FINE FURS

Coats of the Better Kind

BELTZ & CO.

Practical Furriers.

y

Here's How Liggett's Save You Money

50c Chase's Nerve Food	32c
25c Chase's K. and L. Pills	17c
50c Fruit-a-tives	31c
25c Carter's Liver Pills	16c
60c Chase's Ointment	42c
50c Cuticura Ointment	42c
75c Bisurated Magnesia	48c
50c Dodd's Pills	31c
50c Gin Pills	31c
50c Horlick's Malted Milk	36c
$1.00 Horlick's Malted Milk	76c
$3.75 Horlick's Malted Milk	$2.96
$1.25 Burdock Blood Bitters	89c
40c Castoria	26c
50c Cascarets	34c
25c Cascarets	17c
35c Djerkiss Talcum	22c
75c Djerkiss Face Powder	53c
50c Pepsodent Tooth Paste	32c
35c Listerine	27c
75c Listerine	57c
$1.25 Listerine	97c
25c Beecham's Pills	18c
$1.25 Pinkham's Compound	98c
35c Saniflush	27c
50c Sal Hepatica	33c
75c Sal Hepatica	67c
$1.50 Sal Hepatica	$1.29
25c Eclectric Oil	19c
50c Cocoanut Oil Shampoo	33c
$1.00 Petrofol (Russian Oil)	79c
75c Nujol	57c
$1.50 Nujol	$1.17
25c Castile Soap	2 for 37c
25c Mennen's Talcum	2 for 29c
25c Hamilton's Pills	17c
$1.00 A. & H. Food, Nos 1 and 2	65c
$1.75 A. & H. Food, Nos. 1 and 2	$1.25
50c Zam-Buk	32c
10c Toilet Paper	6 for 43c
15c Toilet Paper	2 for 25c
35c Toothbrushes	26c
$1.50 Scott's Emulsion	98c
75c Scott's Emulsion	57c
25c Snap	18c
60c Robinson's Barley	47c
10c Rigo Nipples	3 for 25c
10c Nobility Nipples	3 for 25c
25c Royal Dorothy Soothers	18c
40c Palmolive Shaving Cream	29c
$1.00 Piver's Face Powder	79c
50c Pink Pills	32c
50c Opeko Tea	33c
60c Opeko Coffee	39c
$1.00 Nuxated Iron	69c
$1.00 Nestle's Food	69c
35c Nerviline	22c
35c Minard's Liniment	24c
50c Mum	34c
35c Lysol	27c

Liggett's SAFE RELIABLE DRUG STORES

SEVEN STORES — NOTE THE LOCATIONS

No. 1—200 Dundas Street	Phone 1195
No. 2—399 Talbot, Opposite Market	Phone 1194
No. 3—Corner Horton and Wellington	Phone 379
No. 4—652 Dundas Street	Phone 663
No. 5—Corner Richmond and Central	Phone 4151
No. 6—432 Hamilton Road	Phone 405
No. 7—136 Wortley Road	Phone 1920

Ladies' Apparel

At Manufacturers' Prices

Guaranteed Correct In Style and Reliable In Wear

Old methods of style production and garment making, as well as high prices exacted from the purchaser through a system based on middlemen's profits, is to-day being replaced by

Direct Dealing Between the Manufacturer and the Wearer

All such advantages patrons can have through the up-to-date organization of designing, manufacturing and selling, which is established on this principle in our store.

SUITS

BROWN BROADCLOTH SUIT, beautifully embroidered in front and back with bandings and collar of beaverine, finished with novelty buttons, narrow crossover belt, lined throughout with flowered silk **$65.00**

NAVY RIPPLE BROADCLOTH SUIT, panel back, finished with touches of genuine Scotch mole and fringe, sash belt, shawl collar of mole, lined with flowered satin. For **$65.00**

PLAIN TAILORED SUITS in navy, brown, black, in serge, broadcloth, gabardine; sizes 32 to 54. Prices ranging from ..... **$37.50** to **$55.00**

MISSES' SUITS, in brown, navy and black, large sizes a specialty **$20.00** to **$35.00**

COATS

BEAVER CHAMOISTYNE COAT, artistically trimmed with stitching and buttons, narrow belt, geated pockets, large Isabella coon collar, lined with flowered silk **$78.00**

REINDEER VELOUR COAT, box-pleated back, finished with narrow belt and buttons, large opossum collar **$45.00**

GOOD RANGE OF FRIEZE AND CHINCHILLA COATS, in plain styles. Clearing at **$13.95**

DRESSES

DRESS of crepe back satin, in pelican, trimmed in steel and rose, tunic style and new girdle. Price **$68.00**

DRESS of crepe back satin, in latest nubian brown shade, bugle bead trimmed, sash and panels, finished with novel fringe. Price **$68.00**

RANGE OF LATEST MODEL FRENCH CANTON CREPE DRESSES, in both navy and black, trimmed with facings of contrasting colors, embroidered in steel and iridescent beads. These Gowns are modeled on the latest low-waist vogue and are extremely becoming and attractive garments ..... **$50** to **$68**

MISSES' DRESSES, in serge and jersey materials, made on the latest straight-line designs, exquisitely trimmed with contrasting colors and embroidered in silk and iridescent beads. Ranging from ..... **$14** to **$21**

Special Blouse Sale

Georgette, Tricolette and Crepe de Chine Overblouses, long and short sleeves, round, V and square necks, embroidered and beaded, plain tucked and lace trimmed. Regular $6.75, $7.50, $8.25 and $12.00 for $4.98

Hosiery

ALL-WOOL HOSE, heather and plain rib; colors of brown, gray, sand and navy. Special **$1.50**

ROSS' LIMITED

MANUFACTURERS

PHONE 1319 196 DUNDAS STREET

GRAY'S, LIMITED

STORE HOURS: 9 A.M. TO 6 P.M. DAILY.

Buy the Best Fall and Winter Underwear

UNDERWEAR DEPARTMENT—MAIN FLOOR.

HARVEY "UNDIES"

Harvey "Undies," a name that is synonymous with fit, durability and comfort, combining luxury with warmth. A large choice of HARVEY UNDERWEAR now obtainable in the Underwear Department. Quality considered, the prices are extremely moderate.

WOMEN'S COMBINATIONS of fine combed cotton, V-neck, elbow sleeves or low neck, sleeveless. Price, per suit ..... **$2.50 and $2.75**

WOMEN'S COMBINATIONS, silk and cotton, V-neck, elbow sleeves or low neck, sleeveless. Price, per suit **$3.75**

WOMEN'S COMBINATIONS, wool, V-neck, elbow sleeves or low neck, sleeveless, ankle length. Price, per suit ..... **$5.00 and $5.50**

WOMEN'S VESTS, silk and cotton, V-neck, elbow sleeves or low neck, sleeveless; all sizes. Price, each **$2.00**

WOMEN'S DRAWERS of combed cotton, open or closed. Price, a pair ..... **$1.25 and $1.50**

WOMEN'S COMBINATIONS, pure wool, V-neck, long sleeves, ankle length. Price, per suit **$7.00**

WOMEN'S COMBINATIONS, silk and wool, V-neck, long or elbow sleeves, ankle length. Price, per suit ..... **$6.00 and $6.50**

WOMEN'S VESTS, of combed cotton, V-neck, long or elbow sleeves or low neck, sleeveless. Price, each ..... **$1.25 and $1.50**

WOMEN'S DRAWERS, silk and cotton, closed or open; all sizes. Price, a pair **$2.00**

WOMEN'S BLOOMERS, combed cotton, pink or white; sizes 34 to 44. Price, a pair **$1.25**

TURNBULL'S

Perfect Fitting Underwear

The best moderately-priced Underwear for women and children, in ribbed and plain style.

WOMEN'S NATURAL WOOL VESTS AND DRAWERS, all sizes. Price, per garment **$2.00**

WOMEN'S CREAM WOOL VESTS AND DRAWERS, plain or ribbed. Price, per garment **$2.00**

WOMEN'S UNION VESTS, V-neck, elbow sleeves. Drawers to match. Price, per garment **$1.50**

WOMEN'S EXTRA OUTSIZE VESTS, natural and white, high necks, long sleeves. Drawers to match, open or closed. Price, per garment **$1.25**

WOMEN'S UNION VESTS, natural and white. Drawers open or closed. Price, per garment **$1.00**

WOMEN'S UNION VESTS, in gray or white, high neck, long sleeves, all sizes. Drawers to match. Price, per garment **75c**

CHILDREN'S WOOL VESTS, natural or white. Drawers to match; sizes 1 to 14 years. Priced, according to size, per garment ..... **$1.00 to $1.50**

CHILDREN'S COMBINATIONS, in cream wool, drop seat back; sizes 2 to 12 years. Price, per suit ... **$2.25 and $2.50**

CHILDREN'S BLACK BLOOMERS, elastic at top and knees. Price, a pair ..... **65c and 75c**

GRAY'S LIMITED — 140 DUNDAS STREET

Agents for Butterick Patterns, The Delineator and Butterick Quarterly.

GRAY'S LIMITED — PHONES 115-116

NOVELTY CIGARETTE HOLDERS

Cigarette and Cigar Holders, in amber **$1.25 to $9**

Cigarette Holders, in ivory ..... **$1.50 to $5.00**

Cigarette Holders, in amber and sterling silver, in sterling silver cases .... **$2.50 to $10.00**

Sterling Silver Cigarette Holders, with ivory and enamel mouthpieces .... **$3.50 to $5.50**

C. H. Ward & Co.

Diamond Merchants, Jewelers and Opticians,

386 Richmond Street.

Phone 1084.

J111

SPECIAL

Engagement Rings at reduced prices. Perfect Blue White Diamonds from $25.00 to $400.00.

GREEN, JEWELER

374 RICHMOND STREET.

m,w,s

PUBLIC COURT IN DUBLIN

Cases of Milk Adulteration Heard by "Republican" Officers.

DUBLIN, Oct. 11.—The "Republican district court" to-day for the first time held public sessions in Dublin. Five young men presided and solicitors in the high court of justice of Ireland, who also plead in the ordinary courts, attended the sessions.

Many cases were heard, including several brought by the public health authorities for milk adulteration. The defendants were fined and warned not to repeat their offenses.

TO THE TRADE

FURS

A FUR COAT SEASON

HUDSON SEAL COATS (Dyed muskrat) — FRENCH SEAL COATS (Belgian hare dyed and clipped)

BEAVER COATS

PERSIAN LAMB COATS — MARMOT COATS, ETC.

ABOVE MODELS BOTH PLAIN AND TRIMMED.

Our stock is fully assorted, all that you expect in value, and all that you customers expect in satisfaction—QUALITY FURS.

FUR CATALOGUE (life-like illustrations) MAILED ON REQUEST

SPITTAL BROTHERS LIMITED

Wholesale Furriers and Hatters.

333 RICHMOND STREET - LONDON.

J121-w,s

The New Spats Are Here!

Styles fresh from the style centers. The kind that fit.

COOK'S SHOE STORE.

WEGNER'S

Wholesale and Retail Dealers in Overalls, Sweater Coats, Gloves, Mittens and Raincoats.

LONDON'S LARGEST HIGH-CLASS WORKINGMEN'S OUTFITTERS.

Exclusive Manufacturers' Agents for the best Canadian makes of Overalls.

Wegner, The Heart of London

371 Talbot Street. Phone 1848.

OPEN EVENINGS.

J. FERGUSON'S SONS,

176-178 KING STREET.

Funeral Directors and Embalmers. Handsome motor car or horse equipment.

Day or Night Service.

Phones: Office 543, 2056-W, and 656-J.

Halloween Decorated Crepe Papers

For Window Dressing and Part Decorations.

HAY STATIONERY CO

Limitied

331 RICHMOND ST.

The London Evening Free Press

WESTERN ONTARIO'S FOREMOST NEWSPAPER.

THREE CENTS. LONDON, ONTARIO, THURSDAY, OCTOBER 13, 1921.—16 PAGES THREE CENTS.

GIANTS ARE NOW WORLD'S CHAMPIONS

Sport Extra

EIGHTH GAME. SCORE BY INNINGS:

	1	2	3	4	5	6	7	8	9	R.	H.	E.
Giants	1	0	0	0	0	0	0	0	0	1	6	0
Yankees	0	0	0	0	0	0	0	0	0	0	4	1

BATTERIES: NEHF AND SNYDER. HOYT AND SCHANG.

NEHF HURLS GIANTS TO WIN THAT ENDS IT

Artie Nehf All Set With Plenty of Rest Opposes Overworked Waite Hoyt On Hilltop.

VICTORY FOR GIANTS MEANS THE CROWN

THE BATTING ARRAY FOR TO-DAY.

GIANTS.	YANKEES.
Burns, c. f.	Fewster, l. f.
Bancroft, s. s.	Packinpaugh, s. s.
Frisch, 3b	Miller, c. f.
Young, r. f.	R. Meusel, r. f.
Kelly, 1b	Pipp, 1b
E. Meusel, l. f.	Ward, 2b
Rawlings, 2b	Baker, 3b
Smith, c.	Schang, c.
Nehf, p.	Hoyt, p.

Umpires: Chill at plate, Rigler at first, Moriarity at second, Quigley at third.

POLO GROUNDS, New York, Oct. 13.—The eighth game of the world's baseball series being staged here before another capacity crowd found Waite Hoyt carrying the hope of the Yankees on the mound, while Artie Nehf proved his worthy opponent.

The Yankee infield wobbled simultaneously with Hoyt, who walked two batters in the first inning. With one out Bancroft drew a base on balls; Frisch fouled out to Pipp and Bancroft raced home when Kelly's bounder leaked through Peckinpaugh.

Nehf then succeeded in holding the Yankees and the game continued to be a pitchers' battle.

The Yankees filled the bases with two out in the fourth inning on singles by Pipp and Ward, when Baker drew four wide balls, but Wally Schang flew out on a high fly.

George Burns missed getting a home run when his liner missed being fair by a foot into the left field bleachers.

People who believe in the existence of fate and the finger of destiny which compose the battery of the gods, came right out to-day and said the Giants were sure to win the championship. They declared that the "break" looked for in every sporting test to point to the ultimate winner came yesterday and indicated that the goose of the Yankees was in the ice box and soon would be cooked.

Fate picked out the seventh inning to do the Yankees a mean trick. There is a cult of fans and writers which eternally holds the seventh to be the inning when such things almost always transpire, and that they usually rebound to the greater glory of the home team. The Giants were the home team yesterday. They wore white uniforms, while the Yankees made believe they were out in the country, and had on their dark or working clothes.

EVER HEAR THIS BEFORE?

The aforementioned cult joined the "I told you so!" club last night. They had seen Mays and Douglas battling along evenly into the seventh inning when with two men gone, Rawlings got to first on a hard roller that Ward muffed.

"Well, there's the break," one heard folks all around remarking, while Ward was thinking unkind things of his luck; and, sure enough, the break had come. Before one could say Jack Robinson, more than half a dozen times, this Rawlings person crossed the plate with the run that won the game. He had been sent around the bases by Snyder's two-base wallow into center field that Miller and Fewster had a hard time picking out of the grass.

McGRAW HAS EDGE.

"We've finally got the edge on them," said Manager McGraw to-day. "We're going right in there this afternoon and finish it up. I've got four pitchers ready and my men have confidence in every one of them."

Miller Huggins talked with an air none less confident. The Yankees, he said, would be behind Waite Hoyt, sure, and then they would win the ninth game and live happy ever after. Huggins was profuse in praising the pitching of Mays in yesterday's game.

The Giants won the 1921 world's professional championship, it being their second under the management of John J. McGraw, who won the honors in five games with Philadelphia in 1905.

P. E. ISLAND CELEBRATION.

SUMMERSIDE, P. E. I., Oct. 13.—The centenary celebration of the Presbytery of Prince Edward Island was held yesterday at Lot 16 and Summerside churches, with 15 representative Presbyterian ministers and elders from different parts of the province present, in addition to hundreds of other people.

BOX SCORE

NATIONALS.

	AB.	R.	H.	P.O	A.	E.
Burns, cf.	4	0	1	3	0	0
Bancroft, ss.	3	1	0	0	4	0
Frisch, 3b.	4	0	0	2	3	1
Young, rf.	2	0	1	0	0	0
Kelly, 1b.	4	0	0	13	1	0
E. Meusel, lf.	4	0	1	1	0	0
Rawlings, 2b.	4	0	3	4	4	0
Snyder, c.	2	0	1	4	0	0
Nehf, p.	4	0	0	0	0	0
Totals	32	1	6	27	12	1

AMERICANS.

	AB.	R.	H.	P.O	A.	E.
Fewster, l. f.	3	0	0	2	0	0
Peckinpaugh, ss.	2	0	0	3	3	1
Miller, c. f.	4	0	1	1	0	0
R. Meusel, r. f.	4	0	0	2	0	0
Pipp, 1b.	3	0	1	11	0	0
aRuth	1	0	0	0	0	0
Ward, 3b.	3	0	1	0	2	0
Baker, 3b.	3	0	0	0	3	0
Schang, c.	3	0	0	8	1	0
Hoyt, p.	3	0	1	0	3	0
Totals	29	0	4	27	12	1

aBatted for Pipp in ninth.

Sumary:

First base on errors—Nationals 1.

Two-base hits—Rawlings.

Sacrifice hits—Snyder 2.

Stolen bases—Young.

Double plays—Bancroft to Rawlings to Kelly, Rawlings to Kelly to Frisch.

Bases on balls—Off Hoyt, 4; off Nehf, 5.

Struck out—By Nehf, 3; by Hoyt, 6.

Wild pitch—Nehf.

Left on bases—Nationals, 6; Americans, 5.

LONDON TO HAVE NEW HYDRO LINE

Fourth Connection To Be Established To Niagara Falls.

COMES VIA ST. THOMAS

New Line Should Minimize Service Interruption.

London will soon have a fourth hydro line to Niagara Falls and a third system of hydro-wire towers connecting London by a southerly route to the new Chippewa-Queenston plant.

There are at present two such lines carrying electric energy to London. One comes in by way of St. Marys, Stratford and Galt; the other comes by way of Brantford, Woodstock and Ingersoll. The third power line development will come into London by the southern route, through Aylmer and St. Thomas.

This new power avenue, the Utilities manager stated to-day, will minimize interruption of service on account of occasional line trouble. Even if two of the systems should be put out of commission at once the remaining line could take care of London's power requirements.

LOUISVILLE ENTRIES.

First race, $1,200, claiming, 3-year-olds, 6 furlongs:
Ben Bolt .....117 xGuv'nor 108
Dernier Sou ...107 xTharon 102
Ben Valet .....108 xJoe Goodman .104
xLast One ....102 Balance Wheel.109
xCastlereigh ...102 xJ. S. Reardon.104
Allright Sir ...108 xCahalan 102
North Elkhorn.107 xMiss Petite ...106

Second race, $1,200, claiming, 3-year-olds and up, maidens, 1 3-16 miles:
Marine Corps..110 xToney Lady ..104
Bl. Watch II..112 xConcentrate ..105
xShipmate ....107 Marie Rappold.109
xNot Yet .....102 Lizzet 110
Au Revoir .....110 xHad Her Way 102
Doyle. 110

Third race, $1,200, allowances. The Valley Station, 3 years and up, 7 furlongs:
Botheration ... 102 Abadane 108
Debadou ..... 116 White Star 112
Jim Daisy .... 102 Ruby 105
Travesty 106

Fourth race, $1,200, claiming, 2 years, 6 furlongs:
Josep'ne Weidel 104 Bright Trash ..104
Randel ..... 107 xMooresque ... 100
Omnipotent ... 108 Blossom House 107
Radiola ..... 104 Bernice K..... 111
xWind. Through 105 Orma Dale 106
Little Polly .... 106 xBobbed Hair ...99
Hysteria. ..... 110 xSauve Prince. 104
Peace Pal 107

Also eligible:
Miss Crestwood 104 xSpods 102
Don Pope .... 110 Dorius 107
Midnig't Stories 107 xMarimba..... 101

Fifth race, $1,400, Selbach Hotel Handicap, 1 mile:
Advocate..... 108 Rouleau 112
Marjorie Hays 104 Dr. Clark 122

Sixth race, $1,200, allowances, 2 years, fillies, 6 furlongs:
Martha Falon 112 Bill and Coo .. 105
Lina Clark ... 105 Jeanne Bowdre 108
Precious Lula ..105 Birdie G..... 105
Marg't Windsor 105 Lady Astor 105

Seventh race, $1,200, claiming, 3 years and up, mile and a sixteenth:
Dodge ..... 111 xHerd Girl 106
Jouette..... 111 Rep 111
Belgian Queen 108 xRunzad 100

xApprentice allowance claimed.
Weather clear; track fast.

MANY KILLED AND INJURED IN SPANISH TRAIN WRECK

BADAJOZ, Spain, Oct. 13.—Many persons have been killed or injured in a wreck of a mail train near Merida. The train was derailed by a washout caused by heavy rains, and a mail car and a passenger coach were telescoped. A relief train has been dispatched to the scene of the disaster.

DEBENTURES MAY NOT BE ISSUED—City Clerk Baker stated his belief to-day that the city will find it impossible to issue $200,000 of debentures for the new nurses' home at Victoria Hospital.

Play By Play

FIRST INNING.

GIANTS.—Baker threw out Burns at first. Bancroft walked. Frisch fouled out to Pipp. Young walked. Hoyt kicked on the umpire's decision on the fourth ball. Bancroft scored and Young went to third when Peckinpaugh let Kelly's grounder go through him. Hoyt threw out Meusel at first. ONE RUN, NO HITS, ONE ERRORS.

YANKEES—Ruth went out on the third base coaching line. Fewster struck out. Peckinpaugh walked. Miller up. Miller singled to right, Peckinpaugh stopping at second. Meusel flied out to Kelly. On a wild pitch both runners advanced. Pipp fanned. NO RUNS. ONE HIT. NO ERRORS.

SECOND INNING.

GIANTS—Rawlings got a two-base hit to left. Snyder sacrificed, Hoyt to Pipp. Rawlings was out at the plate when Peck. took Nehf's grounder and threw to Schang. Burns' foul ball was nearly a home run, going foul by a foot. Burns got a single into left, Nehf going to second. Peckinpaugh threw out Bancroft at first. NO RUNS. TWO HITS. NO ERRORS.

YANKEES—Ward fouled out to Snyder. Rawlings threw out Baker, making a nice play. Bancroft threw out Schang. NO RUNS. NO HITS. NO ERRORS.

THIRD INNING.

GIANTS.—Frisch flied out to Miller. Young walked for the second time. Kelly popped to Peckinpaugh. Young stole second. Meusel struck out. NO RUNS, NO HITS, NO ERRORS.

YANKEES.—Frisch threw out Hoyt. Fewster walked. Peckinpaugh hit into a double play, Bancroft to Rawlings to Kelly. NO RUNS, NO HITS, NO ERRORS.

FOURTH INNING.

GIANTS.—Rawlings got a hit into left for two bases. It was his second double. Synder sacrificed, Baker to Pipp. Nehf flied to Meusel, Rawlings holding third. Burns fanned. NO RUNS, ONE HIT, NO ERRORS.

YANKEES.—Frisch threw out Miller. Burns took Meusel's long fly. Pipp got a Texas leaguer to left. Ward got a single into center, Pipp going to second. Baker walked, filling the bases. Schang flied to Burns. NO RUNS, TWO HITS, NO ERRORS.

FIFTH INNING.

YANKEES—Hoyt fouled out to Kelly. Fewster fouled to Kelly. Peckinpaugh walked. Miller forced Peck, Frisch to Rawlings. NO RUNS. NO HITS. NO ERRORS.

GIANTS.—Bancroft flied out to Fewster. Ward tossed out Frisch. Young got a single over the middle bag. Kelly struck out. NO RUNS, ONE HIT, NO ERRORS.

SIXTH INNING.

GIANTS.—Umpire Chill sent Coach Burket, Toney and Douglas from the Giant bench. Meusel got a single over second. Meusel was out stealing. Rawlings got a single into right. Snyder struck out. Nehf fouled to Baker. NO RUNS, TWO HITS, NO ERRORS.

YANKEES—Meusel lined out to Rawlings. Bancroft threw out Pipp. Bancroft threw out Ward. NO RUNS, NO HITS, NO ERRORS.

SEVENTH INNING.

GIANTS.—Burns walked. Bancroft struck out. Frisch flied out to Meusel. Fewster robbed Young of a hit when he took Young's fly in deep left. NO RUNS, NO HITS, NO ERRORS.

YANKEES.—Baker fouled out to Frisch. Schang flied to Meusel. Hoyt singled over Nehf's head. Rawlings took Fewster's grounder and touched second, retiring the side. NO RUNS, ONE HIT, NO ERRORS.

EIGHTH INNING.

GIANTS.—Kelly whiffed. Meusel grounded out to Pipp (unassisted). Ward threw out Rawlings. NO RUNS, NO HITS, NO ERRORS.

YANKEES—Rawlings threw out Peckinpaugh. Miller flied to Burns. Meusel struck out. NO RUNS. NO HITS. NO ERRORS.

NINTH INNING.

GIANTS—Baker threw out Snyder. Nehf fanned. Hoyt threw out Burns. NO RUNS. NO HITS. NO ERRORS.

YANKEES.—Ruth batted for Pipp. Ruth grounded out to Kelly (unassisted). Ward walked. Rawlings threw out Baker at first, and Ward was thrown out trying for third, Kelly to Frisch. NO RUNS, NO HITS, NO ERRORS.

Laurel

FIRST RACE.—Opperman, $4.10, $3.70, $3.10, 1; Sebota, $16.80, $7.80, 2; Sailing Along, $3.70, 3. Time, 1.08 1-5. South Breeze, The Clock Mender, Ashlin, Friars Rush, Early Bird, Joseph Brant, Rack 'Em Up, Chateaugay, Hyperbole, High C. also ran.

SECOND RACE.—Surf, $20.60, $6.30, $4.40, 1; Robert Oliver, $3.80, $3.50, 2; Le Cyprin, $4.50, 3. Time, 4.03. Shoal, Overmatch, Vigilante and Newhaven also ran.

JAMAICA ENTRIES.

First race, 3 years and up, U. S. A. officers' race, mile and a sixteenth:
Jessie ..... 154 Katie Canal ... 157
Madelle ..... 162 Inglida 145
Kanter Kay ... 140 Halifax 151
Birdman 153

Second race, claiming, 3 years and up, mile and a sixteenth:
Orderly ..... 119 Smarty 108
Bombast ..... 107 Grundy 114
xPirate McGee ..111 Scottish Chief ..101
Sagacity 107

Third race, maiden fillies, 2 years, 5½ furlongs:
Juno ..... 114 Mariam Cooper 112
Griselda ..... 109 xSpinning 103
Straight Shot ..102 Drifting 101
xSplit Grass ... 99 Flying Jib 109
Pretty Lady .. 109 Goodhart 103
Crock o' Gold ..109

Fourth race, handicap, mares, all ages, 6 furlongs:
Lady Gertrude ..116 Last Straw 124
Ten Buttons .. 115 Elected II.... 125

Fifth race, 3 years and up, mile and 70 yards:
Domingo ..... 103 St. Patrick 103
Royal Jester ...115 Mile. Cadeau .. 112

Sixth race, 2 years, 5½ furlongs:
Miss Finn ..... 106 Comic Song 115
Rio Grass ..... 115 Runantell..... 115
Venizelos ..... 108 Tangerine 103
Phantom Blue 112

xApprentice allowance claimed.
Weather clear; track fast.

Veterans' Support Pledged For Union

Western Ontario G. W. V. A. Commands So Instruct Their Delegates.

PROXIES HELD BY THE LONDON DELEGATES

Important Decision Will Be Made At Port Arthur Convention.

Western Ontario will vote almost solidly at the annual convention of the Dominion Command of the G. W. V. A. in Port Arthur next week for any satisfactory proposition by which amalgamation of the Canadian veterans' organizations may be attained. This belief of local officials is prompted by the fact that other commands in the district hold the same views as were expressed at the last meeting of the London Command and that they will give their proxies to the two delegates who have been appointed to represent this city at the convention.

The great majority of the branches of the association in Western Ontario are not in a financial position to warrant their sending a delegate to the important meeting in Port Arthur, but if they so desire they may grant proxies to Secretary Herbert Paulger and F. Ireland, the representatives of the Forest City branch. It is well-known that there is a strong sentiment in this section of the province for amalgamation, so that the smaller branches are quite likely to hand over their proxies to the delegates who are empowered to vote for union.

It had been the original intention of the local members or the executive, at any rate, to send but one representative to the convention, in view of the cost of the trip, which will amount at least to $100. Such importance, however, is attached to the meeting that it was finally unanimously agreed to send the two nominees and for the members to bear the cost of sending the second through voluntary subscriptions. There is every prospect of a momentous decision with reference to unity among returned soldiers being made at the coming convention.

At the Dominion convention the two local delegates are given certain discretionary powers with reference to voting on the amalgamation questions but have been enjoined to vote for any proposition that would bring about unity with the assurance that no new organization will come into being. The Canadian Legion plan is opposed as not being responsible enough, but an agreement with the A. and N. W. and G. A. U. V. is advocated.

LAUREL ENTRIES.

First race, maiden 2-year-olds, 6 furlongs:
Grace Foster ..109 Mannheim 112
Spanish Maize.102 aMiss Colin....109
aThe Post ....112 Maryl'd Belle ..109
All Over .....102 Alex H. 112

a—McLean entry.

Second race, highweight handicap, claiming, 3-year-olds and up, 6 furlongs:
Camouflenr ....118 aTrantula 113
xVulcanize ....105 xC. Summy ...135
Mayor House ..115 aCock o' Roost.128

a—Skinner entry.

Third race, maiden 3-year-olds and up, selling, 1 mile:
Cast Ashore ..102 xNorford's Ch..110
Watereo .....110 xEdna D. 104
xFern Grass ...102 Flypaper 110
May Girl .....107 xC. J. Craigm'e.113
Car .....113 xWm. of Cort'n.107

Fourth race, handicap, 3 years and up, mile:
Slippery Elm ...112 xBastille 102
King's Champ. 102 Bridesman 119
Minute Man ...100

Fifth race, 3 years and up, mile and a sixteenth:
Bluffer ..... 108 Top Sergeant .. 115
Dark Horse ....118 Rajah 115
Superwoman .. 105

Sixth race, 3 years and up, selling, 1 mile and a quarter:
xBelario ..... 113 xDevil Dog 108
xComme Ci .... 113 xLady Lillian .. 104
xMerrimac .... 104 xHendry E.... 105

Seventh race, 2 years, colts and geldings, claiming, 6 furlongs:
Plowstee! ..... 105 Attoo 105
Beamer ..... 105 Barriskane 105
Miles S..... 115 xWed. Prince ...100

xApprentice allowance claimed.
Weather clear; track fast.

HALF MILLION DOLLAR GIRLS' COLLEGE TO BE BUILT HERE SOON

Work On Brescia Hall To Start When Construction of Western "U" Begins.

FORTY-ACRE SITE NEAR UNIVERSITY PURCHASED

First of Roman Catholic Institutions In Big Educational Plan.

Concurrently with the opening of the new Western University, which, it is confidently expected, will be in October, 1922, Brescia Hall, the new half-million-dollar Catholic girls' university college, affiliated with the Western, will be opened. This was announced to-day by the sisters in charge of the girls' college, which is now located in the T. G. Whiskard property on Wellington street. Work on the new building will be commenced at the same time that a start is made on actual construction by the Western authorities.

A site has been secured across from the new university grounds. Forty acres of land on a rise of ground overlooking the river and commanding a good view to the west also has been held for this purpose. It is planned to erect a college and dormitory that will provide ample accommodation for the needs of the hundreds of students who will wish to continue their education there. The grounds will be carefully laid out for recreation purposes.

The buildings themselves will be of a substantial type in which stone will be used plentifully. The architecture also will be of the most approved design for this class of construction.

This is only the first unit of a large building program which Bishop Fallon has had in view for some time. The master plan calls for an expenditure of at least $2,000,000 in buildings and grounds for the various schools and colleges which will be erected in London within the next year or so. It is expected that the other buildings will be commenced soon after the start has been made on Brescia Hall.

German Marks Touch New Low

NEW YORK, Oct. 13.—German exchange to-day dropped to the lowest quotation in its history, 70½c for 100 marks. The previous low record, made last week, was 78c, after which the price rallied to more than 82.

To-day's demoralization, which extended to other foreign exchanges, included British and French remittances, was attributed to more acute political conditions in Germany, growing out of the Upper Silesian situation.

Unsettlement in the foreign exchange market was precipitated by the extreme weakness of German marks, which fell to a new low record.

OPPOSED TO FEES FOR CONSTABLES

Elgin Grand Jury Comments Upon Increasing Crime.

SAYS FEES TO BLAME

Cites Officers Who Doubted If They Would Be Paid.

ST. THOMAS, Oct. 13.—(By Staff Reporter.)—That the criminal docket at the fall assizes was no indication of the amount of serious crime in Elgin County was the gist of the presentment of the grand jury to Justice Masten here this morning. At the opening of the court his lordship, in addressing the grand jury, referred to the small number of criminal cases as an indication that the county was free of serious crime. The grand jury declared that there had been most serious crimes in the county but that the perpetrators had gone unpunished.

The grand jury laid the blame for the lack of success in rounding up those who had been terrorizing the district by house and highway robberies on the fee system of paying the county constabulary.

The presentment brought to the attention of the court that in addition to numbers of highway and house robberies there had also be a heinous crime committed in Port Stanley, for which no one had been brought to book.

It was recommended in the report that the fee system of paying county constables be abolished and that a more suitable general system of county officers be established. The report went on to say that members of the jury were personally aware of cases in which county constables under the present system had refused to act in cases because they were not sure that they would receive pay for their work.

In reply to the presentment his lordship intimated that he would have copies of the report prepared and forwarded to the proper authorities.

LLOYD GEORGE PREPARING FOR VISIT TO WASHINGTON

LONDON, Oct. 13. — Prime Minister Lloyd George is preparing to go to Washington to attend the impending conference on limitation of amraments and Far Eastern questions, and it is understood that unless unforeseen difficulties arise, he will be there for the opening session.

FISHERMEN START OUT ON OCEAN RACE

Weather Conditions Perfect as Fleet Sea Birds Wing Away.

COURSE OFF GLOUCESTER, Mass., Oct. 13.—The racing members of Gloucester's fishing fleet, five schooners competing for the United States championship and international cup defense honors, sailed out of Gloucester again to-day for the ocean rcae, which was postponed yesterday. Instead of a fog and lack of wind which had inforced the delay it was a day of perfect conditions, with a snappy westerly breeze blowing off the land. Skippers of the [illegible] and the little vessels of the fleet, the Elsie and the Philip P. Manta, said the conditions were entirely to their liking.

WOODSTOCK JUDGE GIVES DOCTOR RAISE

Dr. Ruttan Given More Salary After Council Refused It.

WOODSTOCK, Oct. 13. — Dr. Ruttan, local medical officer of health, this morning had his salary raised from $500 to $1,200 a year by Judge Wallace. The doctor applied to the Council for an increase and was refused.

The Weather

"Zimmie"

MILDER.

PROBABILITIES.

Moderate to fresh southwest and south winds; fine to-day and on Friday, and a little milder.

NOTES.

The depression which was in the State of New York yesterday morning has now reached the Straits of Belle Isle, while the area of high pressure is centered in the Middle States. Showers occurred during yesterday in Quebec and the Maritime Provinces but the weather is now cleared and this morning is fine in all portions of the Dominion.

TEMPERATURES.

The following are the highest and lowest temperatures taken between 8 p. m. and 8 a. m.:

Stations.	Max.	Min.	
LONDON	43	31	Fair
Victoria	52	50	Foggy
Calgary	78	37	Clear
Winnipeg	66	40	Clear
Port Arthur	46	30	Clear
Parry Sound	44	36	Fair
Toronto	50	33	Fair
Kingston	40	32	Clear
Ottawa	38	26	Clear
Montreal	40	30	Clear
Quebec	38	28	Cloudy
Father Point	38	30	Clear
St. John	60	38	Fair
Halifax	62	44	Fair

STEAMER ARRIVALS.

Vessel.	Arrived At.	From.
Cairnmona	Montreal	Middlesbro
Fanadhead	Montreal	Belfast

SAILINGS.

Vessel.	Sailed From	For.
Cairndhu	Montreal	Newcastle
O. Sverdrup	Montreal	Danish ports
Can. Sapper	Montreal	St. Johns

LONDON UNEMPLOYED SEE LLOYD GEORGE AFTER FIGHT WITH PLATOONS OF POLICE

Demonstration Biggest of Its Kind Ever Staged In British Metropolis.

LONDON, Oct. 13.—Thousands of England's unemployed assembled on the embankment this afternoon for the purpose of accompanying a deputation to Premier Lloyd George's official residence in Downing street to demand work or maintenance at trade union rates of wages and uniform scales of relief.

The deputation was allowed to proceed to its destination and was admitted to the premier's residence.

SINN FEIN UNMOLESTED.

There was no attempt on the part of the police to interfere with Sinn Fein sympathizers, who, as usual, gathered in Whitehall awaiting the arrival of the Dail Eireann delegates on their way to the conference. They were to-day wearing the Sinn Fein colors as usual and were carrying Sinn Fein flags and banners. Women were largely in the majority, and, owing to the delay in the approach of the Sinn Fein representatives, they remained standing along the sidewalks and were the object of curious observance from those who had come to that part of the city in anticipation of a clash between the police and persons engaged in the demonstration of the unemployed. Gatherings along the street were broken up by the police. Scotland Yard was all activity this forenoon and was prepared for any eventuality.

CLASH WITH POLICE.

It was the biggest demonstrazion of its kind ever seen in London and police arrangements to cope with it had been made on a similar scale. Trafalgar Square, where the leaders hoped to hold a meeting was surrounded by police two rows deep, while mounted police had been stationed throughout the vicinity to break up processions and gatherings. Other police were assigned to guard banks, jewelry shops, law courts and other places liable to attack.

Mounted and foot police took charge of the main procession, composed of men from all parts of London, who had met on the embankment and cleverly turned the marchers up Aldwych and Kingsway into Oxford street—well away from the points they desired to reach. The paraders were practically surrounded by police coming in from all points of the compass, and when the unemployed tried to break through the police lines at Piccadilly Circus the mounted men drew their batons.

The situation there was a difficult one, but for the time being the police held the upper hand and the procession was headed away from Trafalgar Square towards Hyde Park.

Clashes occurred between the police and the unemployed at Cambridge Circus, which is one route towards Piccadilly Circus and Trafalgar Square.

One police official said there were 14,000 men on duty in the West End this afternoon, reserves having been called in from all parts of the metropolis, while arrangements were made to transport them quickly to any danger points.

The marchers carried banners, prominent among them being one on which was written in large letters, "Bread or Revolution!"

Clergymen May Serve In Other Pulpits

Anglican Synod's Action May Permit Presbyterian To Serve As Parish Rector.

MUTUAL ORDINATION SOLVES UNION PROBLEM

Rev. J. L. Armitage Believes Practical Church Union Now Close At Hand.

The decision of the Anglican General Synod at Hamilton yesterday to concur with the Lambeth appeal for church unity has farther reaching effects than is generally supposed. Rev. W. L. Armitage to-day explained that if the Anglicans of this district agreed with the members of any other Protestant denomination to have a union of the district churches that it could be brought about within a short space of time.

By mutual ordination of the ministry of any two denominations unity along broad lines would be attained. Should an agreement be reached between the Anglicans and Presbyterians, for instance, the London Presbytery would commission all Anglican ministers to preach from Presbyterian pulpits, while the Bishop of Huron would ordain the Presbyterian clergy to preach in Anglican pulpits.

Forms of service would be approximately the same as they are at the present time. Though the two denominations (any two that agree to union) would be a united communion, the different churches would conduct the form of services customary to a particular congregation. In time it is believed that the forms would be modified so as to become almost identical.

"All that is necessary is that the Anglican church of any section of the province should agree with the official ministerial body of another church to accept the interchange of ministry," pointed out Mr. Armitage. "Prior to the Lambeth appeal for unity and its acceptance at Hamilton by the general synod yesterday our church required that before a minister be eligible to preach from our pulpits he must be ordained by the bishops. By mutual ordination, however, there would be a complete interchange of pulpits and a union of the denominations concerned."

Since the Methodist, Presbyterian and Congregational are the three denominations already committed to union it is likely that they will be the first to take advantage of the synod's momentous decision yesterday.

IRISH PARLEY SHORT AND SWEET

Met For Half An Hour Without Definite Result.

LONDON, Oct. 13.—The members of the British Cabinet and the Sinn Fein leaders, conferring here to-day in an endeavor to settle the future of Ireland, adjourned at 1.30 o'clock this afternoon, after having been in session only an hour and a half.

Arthur Griffith, Sinn Fein head of the Irish delegation, was asked by the correspondent: "When are you coming back?"

Michael Collins, Sinn Fein minister of finance, and commander-in-chief of the Irish republican "army," interjected: "We are not coming back."

Mr. Griffith then answered: "We are coming back at 11 o'clock to-morrow."

The conference was resumed in the Cabinet room of the prime minister's official residence, in Downing street, at noon to-day, an hour later than the time originally set for the meeting.

An official statement given out by a secretary of Mr. Lloyd George said that the opening of the sitting had been postponed an hour to enable the members of the Cabinet to have a preliminary conversation. It was gathered, however, that the proposed march of unemployed in Downing street to interview Mr. Lloyd George had something to do with the delay, as the commissioner of police was with the Cabinet members at the time originally arranged for the conference.

SYMPATHIZERS KNEEL IN STREETS

Sinn Fein sympathizers gave The Dail delegates a noisy welcome as they entered Downing street promptly on the stroke of noon, and proceeded to recite the Rosary, kneeling in the street.

The first subject for discussion by the conferees to-day was breaches of the truce in Ireland, including instances of kidnapping by the Sinn Fein. Although the British Goverment, since the truce, has not arrested anyone in Ireland for political offenses, there have been several cases of kidnapping by the Sinn Fein, those kidnapped including a legal official. It is expected here that the kidnapped men will be released, although the Sinn Fein claims most of them were offenders against the ordinary law.

On their part the Sinn Feiners are endeavoring to secure better treatment for 3,500 of their number in internment. They do not demand the release of the internes, the Sinn Fein publicity department saying their claim is only for prisoner of war treatment of those interned, improved medical assistance for the sick, and for paroles in cases of illness in the men's families. A. W. Cope, assistant undersecretary for Ireland, who came here from Dublin to advise the Cabinet members, was consulted by them regarding this at the previous conference.

In reply to the Sinn Feih protest against publication of the proceedings of the conference beyond what is contained in the agreed communique the Government has promised to institute an inquiry. It is not expected, however, that secrecy can be maintained when the House of Commons goes into session next week. An official bulletin says the Irish conference adjourned until 11 o'clock on Friday morning.

TEACH ALL CHILDREN TO SPEAK FRENCH

Would Draw Two Peoples Together, Says Veteran Teacher Alex. MacQueen.

ANNUAL SESSION OF SCHOOL TEACHERS OPEN

Installing Habits of Carefulness In Children Means Much In Later Years.

"Parley vous francais, mes enfants?"

"Mais oui, monsieur l'inspector."

A little chat in French may be quite "au fait" when the inspector calls around to visit public school pupils, if the proposals of Alex. MacQueen, veteran principal of Ryerson School, meet with favor. Mr. MacQueen, who is president of the London Teachers' Association, in his address at the opening session of that body, in the Normal School this morning, advocated teaching of conversational French, not only in the higher grades, but all grades of the public schools.

"French is a recognized language of our country, along with English," he said, "and I think if we would consider teaching this it would tend to draw out two peoples closer together. It would tend in some measure to break down the barrier between us."

President MacQueen recalled an experiment of his own, when a class adopted with enthusiasm a suggestion that ordinary conversation of the classroom, both by teacher and pupils, be carried on in French. The children bought small books, "French At a Glance," and in a short time were using phrases which were beyond his own knowledge of the language.

Inspector Greer, with his report on the work of the city schools, read also a letter from Senior Inspector C. B. Edwards, who had decided to rest up instead of attending the sessions. Mr. Edwards offered a number of suggestions and urged that teachers become familiar with the regulations of the department of education and the local board.

"No not rely too much on the generosity and imagination of our good friends the newspapers. Opinions formed by careful and conscientious study of the facts, without prejudice, lead to conclusions of real value."

SUPPLEMENTARY READING.

Inspector Greer devoted some attention to the matter of supplementary reading.

"Extensive or supplementary reading is not to be carried out in the same way as intensive reading," he said. "We want the main facts, so that the pupils may carry with them the main thoughts and an appreciation of the book as a whole, and not so much its details. It should be pleasant and desirable and give the pupil an idea of the difference between good literature and poor literature. The pupils should be permitted to take the books home if they are interested.

"My experience has been that where I found pupils who had gone through the first half of their public school work in the old country, they were better readers than the other pupils of our schools. They had more supplementary reading at an earlier age, and consequently, have a better grasp of English at that age."

"I think we teachers can do a great deal to overcome the habit of carelessness, if we insist upon care with work books and exercise books. I think the eraser should be almost abolished. It is practically illegal in the business world, and a single line drawn through an error will show that it is not intended to count. If you can inculcate habits of carefulness in school, the children will be more careful in the home and when they go into business life, and will keep things in order without being told."

CARELESSNESS IS CAUSE.

Principal Wallis, Simcoe Street—"Sometimes carelessness is due to the teachers' example."

Inspector Greer—"Yes, the blackboard work ought to be a good example

Continued on page thirteen

MAJOR CRONYN TO HEAD CAN. CLUB

Election To Presidency To-Night Is Conceded.

ANNUAL BANQUET

Brilliant Function Will Mark Successful Year's Work.

Major Hume Cronyn, M. P., will be chosen president of the Canadian Club at its electoral dinner to-night, officers of that organization informed The Free Press to-day. Mr. Cronyn served as first vice-president of the club during the current year, and automatically, in this particular instance, steps into the club's chief executive position to-night. He succeeds Robert Greene, president of Greene-Swift & Co., who retires to-night.

In addition to the annual election of officers and the annual dinner, the Canadian Club has arranged an interesting program to mark the ending of one of its most successful years. The organization has been in the forefront of many civic efforts towards greater community happiness and plans, members state, greater things during the coming year.

CO-ORDINATION OF CHILD WELFARE ORGANIZATIONS NEEDED FOR EFFICIENCY

Proposal For Amalgamation Will Probably Be Discussed Soon. Four Societies Are Now Acting.

Co-ordination of the different child welfare organizations in the province is a proposal that will probably be fully discussed and acted upon within the coming few months. Dr. H. W. Hill, of the Institute of Public Health, is of the opinion that the matter should be seriously considered by the Soldiers' Aid Commission, the Children's Aid Society, the Child Welfare Association and the special committee of the Social Service Council. He further intimated that it might be discussed at the executive meeting of the local Child Welfare organization to-morrow.

Dr. Hill is entirely unprejudiced in connection with the proposed merger, but pointed out that if it was found to be in the interests of efficiency that it should be brought about. It was possible that a central organization might be an economic and administrative success, but at the same time there was the danger of too much concentration, which had proved to be unsatisfactory when carried out to the extreme.

There should be the greatest amount of co-operation between the different organizations that are vitally interested in child welfare," said the director of the institute. "The question is how this co-operation can best be attained. A huge provincial merger might prove to be unwieldly, whereas the administration broken up into the same units as now, with the addition of a central executive, might be the best solution.

"I would very much like to see the proposition come up, as there would be many arguments that could be advanced both pro and con," added the doctor. "If co-ordination was of definite advantage, then it would be carried out with unanimity. Of course, the different organizations have each special functions. For instance, the Children's Aid Society looks after not so much the physical welfare of the children as their legal status."

It is understood that there is a movement on foot to have the question of co-ordination discussed both from the provincial and logical standpoint. Meetings for mutual consideration of the problem will be called shortly, it is believed.

RAMBLING AROUND WITH OLD DOC. PEP

October 13.—Rose finding it a mighty fine morning with the bluest skies possible and our streets wonderful with autumn foliage. Passing on the way to my office two noble horses being exercised by a fireman. The finest looking horses in this city methinks and our mutual admiration do begin a friendship, for we speak to each other to-day for the first time. He sitting high on his black horse and I on my velocipede.

The news to-day is that the Anglican church synod votes unanimously for church union bating one vote, that our aldermen distinguish themselves in backing our Western University to the amount of £50,000. It is also cabled us that Senator Knox is dead as Washington, thus marking the passing of another of Col. Roosevelt's great cabinet. As sober, learned, legal-minded man as ever was in the world.

The news is that the maids to our Western University do start a great warring and battling to the school of classical arts, making freshmen women come to lectures all arrayed with their smocks hind part backward and their hair done in pigtails like Chinamen. Which is a fine thing for this college in that class spirit is bred gloriously and the whole school helped mightily. And never do I see college students at their pranks and devilment but I think of my own business college and how we dance around fires at night like young Indians, meanwhile yelling our yells and swinging imaginary tomahawks.

Word from Inspector Kelly, our inspector of poor children, how a boy with St. Vitus, his dance, is sent to the reform prison. Which is but another indictment against the courts of our land that are dealing with children in a way that would have made God's Fair Son to utterly discountenance them. For He that said "Suffer little children to come unto Me" will not hold US guiltless at the last day, and we should have sermons in our churches, if there be men with courage, on the text: "Blessed are the merciful for they shall obtain mercy!"

Herewith a story on me that is worthy of great note, in that is shows what influence our Y. M. C. A. Christian youths' association is having on the boys of our city. To which organization my nephew belongs and think little of it except that it cost me money that I might as well devote to purchasing a Turkish pipe which I have had in mind for a long time. But this week comes a notable fine comedy show to the city and mean to take him, along with my silly wife, on Monday night. But he refuses because of some business at this red triangle. So I send my wife and my Aunt Mary. Then last night, it being the last night of the show, decide to take him, but again he refuses, saying that this association has a weekly supper for his group. Yet he loves shows almost as well as I do, so methinks this association is achieving a miracle.

The news is that the State of Nebraska, in the Union States, elects a poet laureate, the first on this continent. It is understood, however, that the graduates of McGill University who were born and live in the Union States, and who return for their university's centennial singing: "Sing a song of sixpence, pockets full of rye; four and twenty Yankees feeling awful dry," have no idea of competing for the Nebraska title.

A mighty boring man goes out to spend the week-end with my couzens in the country, he coming from Maryland with letters of introduction. So on Monday night he tells my couzens' black man that he is leaving early in the morning, saying: "Be sure to wake me in time for that early train, Remus." "Yassuh, yassuh," Remus replies, "I'll shore do that. Why missus tole me that I'd shorely be fired if I failed to get you off on dat early mawnin' train!" Which is ridiculous.

On our street there is a mighty musical family, the wife being a violinist, the two daughters pianists and the young man son a noble cornettist. Which excites the admiration of Rev. Mr. Toorie, who calls on the father of these musicians. "And what do your be?" asks the minister of the father, thinking to find some super musician, playing the bass drum possibly. "I," responds the father, "am only a pessimist!" Which is strange.

Out to a meeting of our healthy board on Tuesday and more convinced than ever that we shall never have a guarantee of not eating rotted meat in this city until these healthy board members be elected by the people. For the sanitary inspector reports that he finds a wholesale butcher shop grinding up 100 pounds of meat for sausage and it is so bad that he seizes it and pours coal oil on it. "As it was their first offense," the board determines "there will be no prosecution." There should have been no hesitancy even with a retail butcher by this board of healthiness, but with a wholesaler the thing is an utter ignoring of common decency. These grinders of decayed meat should be brought into court and their names published broadcast!

So-called "contagious humor" is sometimes the kind that makes you sick.

Col. Van Shuten to our Admiralty Club and his coming reminds us that there were once prison camps where our soldiers were prisoned and otherwise ill-treated by the Germans. This colonel telling how his nephew is captured and he sends him many parcels what with the Huns starving the prisoners in the highest way possible. One parcel containing a leather jacket 'gainst the cold. So after the armistice the young man returns and the colonel questions him about these parcels. "How did you like that leathern jacket?" he asks. "Fine," replies the ex-prisoner. "It was the best leather I ate during the whole time!"

A teacher at our neighborhood school rebukes a pupil for coming to school with a mighty dirty face. "I can tell what you had for breakfast this morning," she says to him. "What was it?" asks the boy curiously. "Eggs!" replies his teacher. "Wrong," the boy shouts triumphantly, "that was yesterday!"

OPEN SCHOOLS TO PUBLIC MEETINGS

Dr. H. A. Stevenson Taking Matter Up With Hon. R. H. Grant.

THROW THE DOORS OPEN

For Political Meetings and All Other Community Work.

Dr. H. A. Stevenson, M. L. A., is a champion of the use of the public schools of the city for meeting places for the discussion of public issues during election campaigns. He is not content with the decision of the local school board refusing permission of the use of the buildings by candidates in the federal campaign and is taking the matter up with Hon. R. H. Grant, minister of education, to-day.

The provincial member expressed the opinion this morning that the local board could be compelled to allow the use of the schools for public meetings for the discussion of public questions and as community centers. He pointed out that Dr. Grant was strongly in favor of having the schools used as community centers and believed that an order-in-council might be passed providing for the use of the schools for public gatherings.

Dr. Stevenson pointed out that while he was mayor of the city the matter of the use of the schools for public meetings was fought out with the school board and finally the board agreed to the use of them.

J. H. FOWLER WILL BE INTERRED AT OTTAWA

Services Held Here Before Final Journey of Well-Known Journalist.

Funeral services for John Henry ("Harry") Fowler, whose unexpected death at St. Joseph's Hospital on Wednesday morning removed a brilliant figure from Canadian journalism, were held this afternoon at 4.30 o'clock at the funeral parlors of George Logan & Sons, Richmond street. Rev. A. A. Bice, a close friend of "Harry," conducted the services, which were attended by many friends, numbering among them many of London's most prominent citizens.

The body is being sent to Ottawa for interment and will leave to-night on the 7 o'clock C. P. R. train, arriving in the capital at 8 o'clock to-morrow. Funeral service and burial will be held in Ottawa to-morrow. The remains will be met at the capital by George Buskard, secretary to Premier Meighen, and members of the press gallery.

In addition to members of the City Council who attended the funeral services there were representatives from a number of organizations of which the deceased had been a member, including the Canadian Club and the Irish Benevolent Society. The Masons were represented by prominent members of the order who acted as honorary pallbearers.

In addition to the pallbearers from the Masonic order the following acted as honorary pallbearers: Mayor Little, Arthur Ford, Harry Muir, Philip Pocock, Edward Carty and Arthur Carty. The honorary pallbearers from the Masons were: J. S. Barnard, T. A. Baker, N. S. Welsh, George Copeland, E. W. M. Flock and Thomas Coleridge.

FIRST FROST OF YEAR ARRIVED LAST NIGHT

Snow Made First Appearance About a Week Ago.

London experienced it first frost last night, when the mercury dropped one degree below freezing. The frost followed close on the heels of more than a week of rains which have acted as a door to keep Jack Frost out of the city and district.

Early morning risers in London to-day could see pictures of empty coalbins and Christmas stockings obligingly painted by the genial frost king on the lawns about the city.

The first frost is evidently an indication of warmer weather for a few days, as the weather probabilities announce a little higher temperature.

The first snow fell about a week ago and yesterday the city had its second taste of the winter cover. On Tuesday the city had a touch also of frozen rain when a hailstorm of some 15 minutes' duration hit the city.

WILL NOT "FIRE" MARRIED WOMEN

Wenige Brings Matter Up In Committee.

ALDERMEN ARE SATISFIED

Question Passed Over Without Discussion.

London will not follow the example set by other cities in assisting to relieve the unemployment situation by placing a ban on married women holding civic positions. This question was brought up at No. 1 committee yesterday afternoon by Ald. Wenige, who asked if there are any married women holding municipal positions in London, but no action was taken.

"With so many heads of families in this city out of work, we should see that married women whose husbands are also working are not on the civic pay roll," said Ald. Wenige. "I have heard several times recently that there are several cases in this hall now. If so, we should do something about it."

"That's good stuff," commented Ald. Cameron Wilson. "Heads of families should not be walking around doing nothing while women and their husbands are holding good situations."

"There is only one such instance in the city hall, and as long as she does her work well she will not be discharged," asserted Mayor Little.

Acting Chairman Ald. Watt and Ald. Harley, the two other members of the committee present, made no comment and the question was dropped without further discussion.

INDORSE RESOLUTION OF LOCAL C. OF C.

Kitchener Board of Trade To Join In Urging Legislation For Protection Of Investors.

The Kitchener Board of Trade has indorsed the resolution passed by the London Chamber of Commerce asking the Provincial Government for legislation for the protection of investors against valueless stock. Several Boards of Trade and Chambers of Commerce have signified their intention of lending support in the campaign, including Windsor, Guelph, Stratford and Chatham. It is expected that Sarnia will also lend support to the proposal.

The matter is not being pressed by the local Chamber of Commerce, but is being brought to the attention of similar bodies with the purpose of getting united support when it is brought to the attention of the Government.

It is the intention to have it included in the agenda of business to be taken up at the meeting of the United Boards of Trade to be held in Woodstock in November. It is expected that the matter will be in shape to bring it before the Government at the next session.

REV. W. J. ASHTON IS SERIOUSLY ILL

Popular Minister Is Forced to Give Up Pastorate at St. Thomas.

Rev. W. J. Ashton has been obliged to give up his pastorate at Grace Methodist Church, St. Thomas, and is at present seriously ill in Gravenhurst Sanatorium. For four years Mr. Ashton was the minister at Wellington Street Church, this city, and also president of the district meeting, during which time he made a host of friends in London and vicinity.

More than a year ago Mr. Ashton became sick and was confined to his home for several weeks. In the spring, however, he recovered sufficiently to resume his pulpit and to accept the invitation which came to him to go to Grace Church, St. Thomas, his four-year term having been completed.

Mrs. Ashton is also in poor health, but her affliction is not regarded as serious as that of her husband, whose complete recovery is doubtful.

FATHER SULLIVAN IS HONORED BY K. OF C.

Former Londoner Presented With Substantial Purse on Eve of Leaving For Chatham.

At the regular meeting of Sarnia Council, Knights of Columbus, held on Tuesday evening, the members presented Father Sullivan, formerly of London, who is leaving shortly for Chatham, with a substantial purse, as a token of their esteem and well wishes. The presentation was made by J. R. Donahue on behalf of the council and in his presentation address Mr. Donahue expressed regret at the departure of the guest of honor and eulogized his work. Addresses were also made by E. LeBel and Grand Knight C. J. Driscoll. An impromptu musical entertainment was also carried out by I. R. Fleming, Bert Allaire, M. O'Brien, P. Bohannon and others.

SPECIAL TRAIN TO CARRY LONDON FANS

London C. I. Pupils Will Attend Feld Day at St. Thomas.

London Collegiate Institute pupils plan to visit St. Thomas to-day in a body to witness the St. Thomas L. C. I. field day sports. The L. C. I. field day entertainment committee has arranged for a special train, which will leave the L. & P. S. depot at 1.20 p.m., and return at 8.35 p.m. Principal Mooney states that many members of the teaching staff will attend.

LONDON TECH. AND ART TO TEACH TELEGRAPHY

Will Form Part of Commercial School's Curriculum.

Young men and women desiring to enter the highly lucrative fields of commercial or railway telegraphy will be given an opportunity for training in London early in the new year. The London Technical and Art School is now preparing to give telegraphy as a part of its commercial school curriculum.

"We have recognized the need of giving instruction in telegraphy for some time past," Principal Beal stated to-day, "and we are now almost in a position to organize classes. Plans are now under way for additional accommodation which will permit our initiating this work."

The new course in telegraphy will combine with the standard commercial course in typewriting, English and commercial forms. It is expected that an instructor from Toronto will be secured.

P. E. ISLAND CELEBRATION.

SUMMERSIDE, P. E. I., Oct. 13.—The centenary celebration of the Presbytery of Prince Edward Island was held yesterday at Lot 16 and Summerside churches, with 15 representative Presbyterian ministers and elders from different parts of the province present, in addition to hundreds of other people.

MANY KILLED AND INJURED IN SPANISH TRAIN WRECK

BADAJOZ, Spain, Oct. 13.—Many persons have been killed or injured in a wreck of a mail train near Merida. The train was derailed by a washout caused by heavy rains, and a mail car and a passenger coach were telescoped. A relief train has been dispatched to the scene of the disaster.

F. G. JEWELL IS NAMED AUDITOR

Appointed To Investigate City Gas Company's Books.

SEEK REBATE BASIS

Ontario Railway Board Orders Immediate Audit.

The Ontario Railway and Municipal Board, that was yesterday asked by representatives of the City Council to order an audit of the City Gas Company's books, with a view to a possible rebate of 10 cents on every thousand cubic feet used by citizens of London since last May, refused the city's suggestion that an auditor of the Hydro-Electric Power Commission be appointed, on London's behalf, to carry out the inspection of the local gas corporation's books. This action was taken, Ald. F. R. Watkinson, chairman of the finance committee, states, on the direct [illegible] of the City Gas Company representatives.

[illegible] A. Wilson's suggestion the Ontario Railway and Municipal Board then appointed F. G. Jewell, special city auditor, and the audit will proceed at once.

Mr. Jewell, however, has not been officially notified of his appointment and no statement as to whether he would serve or not could be secured today. It is believed, though, that Mr. Jewell will act in behalf of the city.

OPPOSE COMPETITION.

Mr. Watkinson expressed indignation that the Ontario Railway Board should refuse to appoint an auditor from the Hydro-Electric Commission, as suggested by the City Council.

"The gas company complained," he stated, "when the suggestion was made, that the Hydro Commission was in competition with them and hence they wanted someone else appointed. The action of the railway board in acceding to their request is to cast doubt directly on the hydro auditors.

"The point that the Hydro Commission is in competition with the City Gas Company is also absurd. The Hydro Commission is a body peculiarly representing the municipalities of Ontario and the millions of citizens' money invested in their power holdings and developments makes any suggestion of competition appear very far-fetched.

"We were fortunate, however, in having Mr. Jewell appointed, although he will not have the comparative statistics available for reference that a Hydro Commission auditor would."

City News

FIELD DAY SPORTS. — Field day sports for the London Technical and Art School began at 2 p.m. to-day. The students marched out to Queen's Park led by the 7th Regiment band.

DEBENTURES MAY NOT BE ISSUED—City Clerk Baker stated his belief to-day that the city will find it impossible to issue $300,000 of debentures for the new nurses' home at Victoria Hospital.

FUNERAL AT PORT DOVER.—The remains of Alfred L. Blake, who died in Westminster Hospital on Tuesday, were forwarded to Port Dover this morning at 9 o'clock by the G. T. R. for interment in Port Dover Cemetery.

PRESIDENT OF G. T. R. GOES TO CHICAGO.—Howard G. Kelley, president of the Grand Trunk, passed through the city to-day at noon on his way to Chicago to attend a conference of the officials of American lines to be held to-morrow.

HONORED BY ORANGE LODGE—The district Orange Lodge at its meeting in Orange Hall, on Market Square, last night presented Secretary George Keyes with a case of pipes as a mark of the district organization's appreciation.

NO FAIR WAGE CLAUSE—Secretary Tanner, of the board of education, reports that he has carefully searched the board of education minutes for several years past and is unable to find any record of a fair wage clause being compulsory.

CAR DERAILED. — A defective switch near the corner of Wellington and Horton streets last night disrupted the service of the Oxford line for several hours by reason of derailments. The first derailment occurred shortly after 6.30 o'clock and a second car left the tracks about the time that the first derailed car was pulled back in the track.

BRIEF COURT SESSION.—There were a long list of names on the police court blotter this morning, but not a person appeared in court during Deputy Magistrate Bartlett's brief occupation of the bench. All of the cases were summons cases and the majority of those charged with offenses against the Motor Vehicles Act and city by-laws paid their fine before court opened.

HALE STREET MOTHERS' CLUB.—The Hale Street Mothers' Club held its regular monthly meeting on Tuesday evening. Rev. Mr. Hosie was the speaker. He pointed out that the welfare of a community and nation depended on the home and the mothers. Several songs were rendered by Miss Pearl Poad, which were enjoyed by all present.

ROAD CLOSED.—The Proof Line road, the northern extension of Richmond street, is closed between the fourth and sixth concessions of London Township, owing to the construction of culverts. Motorists going north, officials of the Motor Club state, may use Adelaide street in going north as far as the seventh concession, where they may enter the Proof Line road again.

WILL DELAY WORK—Manager E. V. Buchanan stated to-day that the Council's action in refusing to approve of electrical debentures asked by the Public Utilities Commission will mean that the $100,000 hydro surplus will not be available for putting downtown overhead wires underground and the extension of the present street lighting system.

ELECT BOARD MEMBERS—In view of the board of health's refusal to take action against a wholesale butcher who was discovered turning putrescent meat into sausage, Ald. Wenige to-day stated that he intended asking the Council to adopt a resolution calling on the Legislature for permission to elect members of the board of health not appointed by the Public Health Act.

OTTAWA FOOTBALL STAR IS SERIOUSLY INJURED

OTTAWA, Oct. 13.—Dismay filled the camp of the Ottawa rugby team last night when the announcement was made that Walter Gilbooley, stut flying wing of last season's Argos, and the man on whom so much depended for the Senators in the championship hunt, would be out of the game on Saturday, if not for the season. Walter sustained an injury to his neck last week and was unable to line up against the Tigers here, but it was expected that he would be around to invade the Bengal lair on Saturday. However, announcement was made by the club physician last night that should Gil take a chance and play in Hamilton and have the misfortune to sustain more injury he would be done for good, so it was decided to banish him for this important struggle in the hope that the injured part may yield to treatment and enable him to take part later on.

DUMPING CHARGE COMES UP AGAIN

Widow Signs Statement To That Effect.

START CIVIC PROBE

Facts Laid Before Finance Committee of Council.

Charges that dependents and pensioners of other municipalities are being dumped on London will be substantiated, Ald. F. R. Watkinson, chairman of the finance committee, believes, at the next session of that board. An investigation will probably be ordered, which will likely bring the need for revised legislation with regard to municipal responsibility for indigents to the attention of the Governmental departments concerned.

Mr. Watkinson learned to-day that a statement, signed by a widow, will come up at the next session of the finance committee, in which it is charged that she was formerly in receipt of a mother's pension from the City of Toronto, where her husband died and where she lived until quite recently.

She left Toronto and came to London, the statement sets forth, because her own mother is living in London, and also on the suggestion of the assistant secretary of the mother's pension board in Toronto. That official informed her, she stated, that if she moved to London her full pension would be paid until such time as she had established London residence and thus became a charge on the local pensions board.

These revelations came out through the fact, it is understood, that the Toronto office failed to keep their part of the agreement and she made a complaint to the London department concerned.

FACTS CAME OUT.

The widow's mother also lives in London and it was because of her desire to live with her mother that she first asked the advice of the Toronto board.

Other cases will be presented to the finance committee of alleged "dumping" and Mr. Watkinson states that he will ask a full investigation of the matter, although it is believed by aldermen that the city can do nothing except protest to the Provincial Legislature.

"The only apparent solution," it was pointed out by the chairman, "is to make each municipality responsible for its pensionable or indigent citizens. At any event, a term of years should be taken as establishing permanent citizenship so far as municipal payments for the upkeep of indigents or the payment of pensions is concerned."

SYNOD NOW GETS DOWN TO ROUTINE BUSINESS

Women's Place In Church Day's Only Live Topic.

HAMILTON, Oct. 13.—The great matter of accepting the Lambeth appeal having been disposed of, the general synod this morning got down to routine business, and the dispatch with which business is being rushed through indicated that the synod will have ended its sessions by the end of this week as planned.

This morning the topic that is likely to evoke most spirited discussion is women's place in the church.

The new canon on beneficiary funds will also be a subject around which much interest will center.

The report of the executive committee of the general synod will be taken up during the day. Rev. R. B. Waterman, of Carp, raised objection to the resolution making a rearrangement of representation at the general synod from the dioceses, declaring that the rural dioceses were not getting a square deal. He cited the Presbyterian general assembly as having a fairer system. However, the resolution carried. Dean Owen, of Hamilton, and Thomas Mortimer, Toronto, were appointed a committee to confer with the upper house church congress. Archdeacon Paterson Smyth, Montreal; Very Rev. Dean Lloyd, Halifax, and Chancellor Davidson were appointed a delegation to the American Church.

LABOR PARTIES UNITE.

WINNIPEG, Oct. 13.—Affiliation of the Dominion Labor party with the Manitoba section of the Canadian Labor party was effected last night. Recommendation was made that nomination of candidates be carried out at a mass meeting of the rank and file of the party.

THOSE SUDDEN NOISES

Do you start at sudden noises? Just one or two doses of DR. MILES' NERVINE—$1.20 will soothe the irritated and over-strained nerves. Guaranteed Safe and Sure.

For sale by Standard Drug, Limited, London, Ontario; Taylor's Drug Store, 390 Richmond street, London, Ontario. —Advt.

DE LUXE CAFE

The beautiful dining-room over John A. Nash Jewelry Store.
Full course evening dinner $1.50, from 5.30 p. m. to 8 p. m. daily. Special dishes selected by our chef.
A LA CARTE AT ALL HOURS.
The coolest spot in London. Don't forget our Sunday Dinner from 12 to 2 p. m. Phone for reservation, 1430.
BERT THOMAS, Manager.
th

Automobile Insurance
COMPLETE COVERING.
F. J. Hammond & Son
201 Royal Bank Building.. Phone 977.
x

BUY A POUND OF
RUTH'S
Hand-rolled BITTERSWEETS, assorted fruit and nut centers.

Repaired
We repair Phonographs, all makes. Our work guaranteed. Experts only employed. Phone 1392 or quick service.
E. W. HOWARD
x

Wm. A. Martin Coal Company
Successor to Webster Fuel Company.
717 RICHMOND STREET.
PHONE ONE, ONE, ONE.
No connection with any other coal business.
x

MR. MOTOR IST
When thinking of the care of your tires, think of us.
The Ontario Used Tire Sales
339 Talbot St. tu,th

RELATIVES FAIL TO BREAK WILL

Elgin County Man's Estate Left To Outsiders.

VALUED AT $65,000.

Will Made But 48 Hours Before Principal's Death.

ST. THOMAS, Oct. 13. — (By Staff Reporter.) — Charles Smith, of Elgin County, who died on January 4, 1920, left an estate valued at some $65,000 to Mr. and Mrs. Hiram Smith, who were not related to him in any way. The will was made by the deceased some 48 hours before his death and relatives contested the validity of the will.

Justice Masten gave a judgment in favor of the beneficiaries, Mr. and Mrs. Hiram Smith, at the sitting of the assize court, here, this morning. The estate comprised some $25,000 in cash and $40,000 in mortgages.

[illegible] and Frank Clark, who are accused of picking pockets on the [illegible] Railway on July 1, last, are before the court this afternoon. A true bill was brought in against the men by the grand jury on Tuesday.

BOYS' WORK BOARD MAPS OUT PROGRAM

Many Activities Planned For Coming Year Among C. S. E. T. Groups.

The fall and winter program of the London C. S. E. T. groups has been prepared and is available to the Tuxis boys and Trail Rangers in pamphlet form. Activities of various sorts are planned for very week from now until the end of next May by the London Boys' Work Board, which represents all the Protestant denominations, the religious educational council and the Y. M. C. A.

October is classed as "getting-up month," and is featured by the organizing of the various church groups and providing leadership for them. Initiation of new candidates is also on the program, as well as Halloween party and mid-week suppers and social gatherings. Other months are November: "Stick to School Month;" December: "Service Month;" January, "Health Month;" February, "Home Month;" March, "Boy and Church Month;" April, "World Service Month;" May: "Close to Nature Month;' June: "Out-of-Doors Month," and July and August: "Camping Months."

An oratorical contest will be planned in the month of November, and a mother-and-son week will be held. Many talks on vocations, the value of university education and hobbies will be given. In December there will be a Chamber of Commerce week and civic government will be studied. In January there will be winter sports inaugurated and instruction given on sex education and first aid. February will be marked especially by one of the popular father-and-son weeks.

ONE CLAIMANT WANTED ALL CASH IN FIRE FUND

Aylmer's Fire Relief Is $31,000 — One Claim Is Thousand More.

OTTAWA, Oct. 12.—A total of $31,000 was contributed from various sources, including the Ottawa and Hull city councils and Quebec Provincial Government, which accounted for $12,000 towards the fund which was opened for the relief of the sufferers in the disastrous conflagration which destroyed the greater part of the Town of Aylmer, Que., some time ago.

Mayor Nash stated that a large number of fire claims had been filed with the committee, including one of $32,000, or a thousand dollars more than the total amount subscribed to the relief fund.

WANTED AT ONCE
COMPOSITORS
48 hours--$36
Good Working Conditions
Steady Job with Long Established Firm
Apply Box No. A70 Free Press
xJ131

O'Brien College
361 RICHMOND ST., LONDON.
Day and Night Classes. Bookkeeping, Pitman and Gregg Shorthand, Civil Service, Salesmanship, etc., Courses.

Lehigh Valley
COAL
Order now and be sure of your winter's supply.
EGG, STOVE, NUT, TON.....$16.50
PEA COAL, TON.....$14.50
SMITHING COAL, TON.....$16.00
Delivered anywhere in London.
ORCHARD'S
44 YORK ST. PHONE 304.
x

COAL
Egg $16.00
Stove $16.50
Nut $16.00
Pea Coal $13.00
PETER FARGNOLI
601 Adelaide St. x Phone 5419.

NOW
is the proper time to have your piano house-cleaned and tuned. Call
S. BOARDMAN,
19 CARTWRIGHT.
PHONE 3511. x

BE SURE TO GET PARTICULARS FROM THE
London Business Institute
before enrolling for a Commercial or a Stenographic Course.
Phone 7380.

SOLYARD BRUSH WORKS AT PRESTON BURNED

Loss in Early Morning Fire Estimated Between $25,000 and $30,000.

KITCHENER, Ont., Oct. 13.—Salyard Brush Works, in the Town of Preston, near here, was badly damaged by fire at an early hour this morning. The firm is one of the few concerns manufacturing hockey sticks. The stock and buildings are badly damaged. The loss, which is partially covered by insurance, is estimated at between $25,000 and $30,000.

RUSSIA TO USE PASSPORTS AS PRODUCERS OF REVENUE

MOSCOW, Oct. 13.—Anticipating a large number of visitors from foreign countries, Russia has discontinued free vises of passports and as a revenue measure the entry passport vise by Soviet representatives abroad will cost 15 gold roubles. The fee for exit for one passing through Russian territory is 150,000 Soviet roubles, except in the case of diplomats, war prisoners or refugees. Russians making their exit or entry into that country must pay a total of 400,000 roubles.

Clark's Economy Stores
(CASH AND CARRY)
Sell First Quality Groceries at lower prices. Why pay more?

PASTRY FLOUR
a bargain at these prices.
7-lb. bags for ..... 33c 12-lb. bags for ..... 57c 24-lb. bags $1.12

CROWN BRAND SYRUP.		White Beans, 3 lbs. for	25c
2-lb. tins, each	19c	Dried Green Peas, 3 lbs. for	25c
5-lb. tins, each	45c	Seedless Raisins, per lb.	27c
10-lb. tins, each	87c	Valencia Raisins, per lb.	28c
Pure Clover Honey, 5-lb. pails	95c		

ROLLED OATMEAL
Special for Friday and Saturday.
5 lbs. for 23c

Grape-Nuts, pkg.	17c	Cream of Barley, pkg.	29c
Kellogg's Corn Flakes, pkg.	10c	Roman Meal, pkg.	33c
Post Toasties, 2 pkgs. for	25c	Cream of Wheat, 3½ lbs. for	25c
Puffed Wheat, pkg.	15c		

POTATOES
Fine quality, full weight.
Pecks, 15 lbs. each ..... 37c Bags, 90-lbs. each $2.10

DOMESTIC SHORTENING		Eggo Baking Powder, 1-lb. tins, each	35c
1-lb cartons, at	19c	Forest City Baking Powder, 22-oz. jars, each	45c
3-lb. pails, at	54c	Currants, per lb.	20c
Pure Lard, 3-lb. pails, each	55c	Jelly Powder, 3 pkgs.	25c
Magic Baking Powder, 1-lb. tin, each	35c		

PALMOLIVE SOAP
3 tablets for 25c

LAUNDRY STARCH.		Per dozen, at	90c
per lb., at	10c	Large size, 3 for	50c
2 lbs. for	19c	Soda Biscuits, fresh and crisp, per lb.	18c
CORNSTARCH		Wax Paper, for lunch wrappers, 6 rolls for	25c
Per pkg., for	10c	Toilet Paper, 5 rolls for	25c
2 pkgs. for	19c	2-in-1 Shoe Polish, 2 tins for	25c
CARNATION MILK		Clark's Economy Blend Coffee, per lb.	49c
Small size, each	8c		

BROOMS
Good quality, 4-String Brooms, each 45c

Ammonia Powder, 5 pkgs. for	25c	Lux, 2 pkgs.	23c
Mack's No-Rub, 6 for	25c	Ivory Soap, 3 for	25c
Pearline, 3 for	25c	Laundry Soaps, 10 bars for	72c

Clark's Special Blend Tea
A real bargain 3 lbs. for $1.00

CLARK'S ECONOMY STORES
719 RICHMOND STREET 574 ADELAIDE STREET
754 DUNDAS STREET

WELL-SCREENED
Lehigh and Scranton COAL

Size.	Per Ton.	½-Ton.	¼-Ton.	3 Tons or more.
Egg	$16.00	$8.25	$4.25	$15.75
Stove	16.25	8.25	4.25	16.00
Chestnut	16.25	8.25	4.25	16.00
Pea	12.50	6.50	3.50	12.00
Cannel	14.00	7.25	3.75	13.50

JENKINS FUEL CO.
493-499 YORK STREET. J12e TELEPHONE 1391

Plumbing and Hot Water Heating At Reduced Prices
Let us figure on your new bathroom.
THE Hunt Plumbing Co.
PHONE 1213.
RICHMOND AND KENT STREETS.
J4e-tu,th

A VULCAN "PURE AIR' FURNACE
Makes a home cosy.
THE VULCAN CO., LTD.
LONDON.
LOCAL DEALERS.
F. B. Smith & Co. Phone 4203. 172 Maple Street.
Alex. Sutherland. Phone 3605-W. 35 Clarke Street.

A PURE FOOD FOR YOUR SKIN

This time of year, more than any other, you must pay attention to your skin.

USE

Dermaline Snow Cold Cream

and learn the value of the purest Cold Cream that is made.

In Jars, 25c and 50c

Cairncross the Chemists

Four Graduate Druggists.
216 Dundas Street. Phone 880.
"Experts in Kodak Photography."

COAL and WOOD
Phone 347 for service.
CHANTLER BROS.

Scranton Coal
Well Screened, Immediate Delivery.
Lerner, 494 Hill. Phone 1267-J.

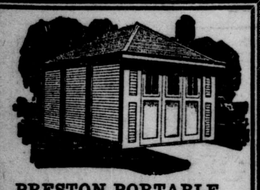

PRESTON PORTABLE
GARAGES AND COTTAGES
Prices have been greatly reduced.
Write for Illustrated Folder.
THE METAL SHINGLE AND SIDING COMPANY, LIMITED.
60 Guelph Street, Preston Ont.

WONG'S CAFE
COME AND ENJOY A SEASONABLE DISH OF
FROG'S LEGS

NO LAWYERS' FEES
Legal Will Forms, with full instructions and specimen will. For sale at
PEEL'S STATIONERY.

Now is the time to buy
COAL
for next winter. We deliver promptly to all parts of the city well-screened COAL for all purposes.
HUNT BROS.
276 WATERLOO ST. PHONE 412.

TRUSSES
No charge for fitting.
ANDERSON & NELLES
268 Dundas Street, London.

WRAY'S
In order to reduce our stock we are giving a discount of 20 per cent. off our large stock of Diamonds, Watches and Jewelry. Any $5 article will cost you $4; $100 Diamond Ring will cost you $80.
It will pay you to see us if in need of anything in our line.
W. J. WRAY & CO.
Wholesale and Retail Jewelers.
234 Dundas Street
LONDON, ONT.
"The Store With The Stock."

This Cool Weather Requires A Fire of **WOOD**
GILLIES COAL & WOOD
Phone 1312. Cor. Adelaide and Bathurst

Egg, Stove and Chestnut, per ton $16.50
PEA COAL, $14.50.
Heaman & Son
Dundas and Burwell st. Phone 312

ALDERMEN BACK QUARTER MILLION AID TO UNIVERSITY

Vision of Aedquate Seat of Learning for Western Ontario Nearer as Result of Committee's Action

CONSTRUCTION LIKELY TO BEGIN AT ONCE

If Ratepayers Pass By-Law Western Authorities Will Make a Start in December

Approving the request for a debenture issue of $250,000 made by the governors of Western University, No. 1 committee of London City Council yesterday afternoon took the first steps toward making the vision of a new million-dollar university for Western Ontario an actuality within the next year. The committee recommended to the Council that the necessary by-law be prepared and submitted, with the full support of the Council, to the ratepayers in the December municipal elections.

This will mean that construction work on the new buildings will be commenced within a few weeks. Mayor Little stated that by October, 1922, several of the new buildings should be ready for the students. If the ratepayers pass the by-law, as is generally expected, the university authorities will make a start on the work in December.

THE GOVERNMENT GRANT.

Ex-Mayor C. R. Somerville appeared before the committee to place the claims of the Western for consideration. He pointed out that the Provincial Government had increased the grant for maintenance from $65,000 a year to $200,000, and this in turn will be automatically boosted to $250,000 annually in a short time. The Government had also voted $800,000 towards the erection of the arts and sciences buildings and a library. This was conditional on the university authorities constructing the dormitories, gymnasium, a bridge connecting the grounds with Richmond street and other necessary buildings. This will entail an expense on the board of approximately $500,000.

Mr. Somerville explained that if the city will provide half of this the remainder can be secured. Middlesex County has promised $100,000 towards this fund. The grant of $100,000 made for the erection of the medical school was a good investment, he thought. The present request would prove as good an investment for the city.

HASTE IS ESSENTIAL.

It is absolutely necessary to carry out the building program at once, he asserted. The number of students this year is well over 700 and larger accommodation must be provided. The new buildings will take care of 2,000 students.

There was no discussion on this question. The members of the committee agreed that the request should be sent on through the Council to the ratepayers.

The total outlay to be made within the next year does not represent the final sum which will be expended on university buildings in London. Rather, this is merely a good start and the work will be continued as the number of pupils demand. While the new Western for the present is referred to as the million-dollar university, in the not far distant future it will be more accurate to call it the two-million-dollar one. Those who have taken such an interest in it to bring about the purchase of new grounds and erection of the buildings have a vision that its growth from this period on will be more rapid than even the most optimistic can believe possible.

SITE PURCHASED.

The site of the new university was purchased some years ago. Lying west of the river, immediately north of the city, it will be necessary to construct a bridge connecting the grounds with Richmond street. This will be done with part of the money which the city will grant this year. The remainder of the $250,000 will be used to erect dormitories and other similar buildings. The Government grant of $800,000 will be devoted to the construction of the main classrooms, including the arts and science buildings. The plans are all practically complete..

Commenting on the whole proposition, Mayor Little expressed the opinion that the ratepayers of the city will give an overwhelming majority in favor of the granting of the debenture issue. He points out that London must do something to assist the university in its building program. The provincial grant was made conditionally on the city doing its share in this work. But his worship has absolutely no doubt of the outcome of the vote on December 5, when the by-law authorizing the expenditure of $250,000 for university construction will be placed before the ratepayers.

Potato Crop Better Than First Reported

When the final harvest of potatoes is in we will find that there will be a fairly good supply, but none too many, and it is advisable to put in your supply as soon as possible. It is always a good idea to buy a little ahead of time in every line, more especially in diamonds. Buy now for Christmas perfect blue-white diamonds from John A. Nash, My Jeweler, 182 Dundas street, "where you will eventually buy." Gifts that last.—Advt.

EMPLOYMENT SITUATION SHOWS AN IMPROVEMENT

OTTAWA, Oct. 12. — The employment situation in Canada registered an improvement. Returns issued by the employment service, department of labor, to-day, show that the two-week period ended September 10, the volume of employment reported by employers showed expansion, the index number standing at 89.6 as compared with 88.7 in the preceding fortnight. Since the beginning of April in fact, employment has shown a slight upward tendency, although in volume it still continues on the midwinter level.

More People Wearing Glasses

The reason of this is that people are taking more care of their eyes now, the amount of headaches is very considerably decreased and many more serious eye troubles are averted. Mr. F. Steele, of 210 Dundas street, is devoting the whole of his time to sight-testing and spectacle-fitting. His examining room has all the latest equipment for exact eye examination, and his workshop is fitted with the latest machinery for turning out lenses and spectacles quickly and accurately.—Advt.

HINDUS WHOLE LIFE IS MARKEDLY RELIGIOUS

Baptist Missionary Tells of Work Done By Church in India.

The Women's Missionary Circle, of the Talbot Street Baptist Church, held their annual thanksgiving meeting last night in the church hall, read the reports for the year and discussed other general business matters.

Miss Anna Cockrill, soprano soloist of the church, delighted the audience with several well-rendered selections.

Rev. M. L. Orchard, of the Canadian Baptist Foreign Mission Board, was the speaker of the evening. He has just returned from India and relates a very interesting story of India and her people.

He stated that India was about half the size of Canada, with a population of approximately 40,000,000 people, and with accommodation for another 100,000,000. To-day, the country is the largest producer and exporter of rice and comes next to the United States in the supply of wheat and cotton. It also has the complete monopoly of the jute trade.

In religious circles, he stated, they have no equals anywhere. The whole life of a Hindu, from the time he is born until after his death, is taken up with religion.

The Baptist missions take in only a small portion of the territory of India, merely a strip of land 400 miles long by 60 miles wide, but, he added, this area was entirely taken up by Indians of the Baptist faith. The people here number about 5,000,000. In other parts of the country it is the same way with other denominations, the whole area, wherever there are missionaries, are inclined to follow that particular religion. The Baptists have 76 churches, with 14,000 church members. One high school alone accommodates 1,000 boys, and more students are available if they had the room.

They also have seven hospitals, eight dispensaries and two leper asylums, which were filled to capacity last year.

The number of baptisms has increased in the last three years from 800 a year to 2,000 and is rapidly going ahead.

The people are eager to hear the Gospel preached to them and each year there are more and more followers of Christ.

This is true with all other denominations in India in spite of the critical situation on hand.

Ghandi, an Indian leader, wanted the people who were serving the British Government in any capacity whatever to withdraw from office and serve instead with the native Government. They also wanted all pupils going to schools which were governed by British teachers to stop, and for members who were working for concerns which were capitalized by British money to work for themselves.

"For the Hindus to become Christians," he stated, "they must break the caste under which they are born. For instance, if a Hindu is born as a street cleaner he must follow out that particular occupation all his life, or if a beggar he must likewise become a beggar, and the same applies to all his children. There are at least five and one-half million beggars in the country. The same applies to criminals and that is the reason the Government is having so much trouble with the natives. If they break through that caste, which surrounds them from birth, they are breaking their religion and according to their belief they will go to hell when they die."

The meeting was followed by a social evening. The chairman of the meeting was Mrs. B. E. McDermid, president of the Women's Missionary Circle.

LOCAL SIGNAL CORPS PREPARING FOR EXAMS

Unit Lectured on New Procedure of Signaling at Meeting Last Night.

With but two weeks remaining before the annual classification tests, conducted by the department of militia, No. 1 Company, Canadian Corps of Signals, is speeding up training.

Quartermaster-Sergeant J. Steele, the permanent force N.C.O. allotted to M. D. No. 1 for instruction purposes, has returned from a course in signaling held at Ottawa, and at the regular weekly parade last night lectured the local unit on army signal forms and the new procedure in signaling.

Signal courses of six weeks' duration are being arranged for the various sections of the company, at which Q. M. S. Steele will instruct. It is expected that a course for the St. Thomas section will be authorized by headquarters to commence next month. The course for the local section is being planned for January.

DEGREE TEAM ELECTS

Annual Meeting of I.O.O.F. Staff Held Last Night and Successful Year Reported.

The London second degree staff, I. O. O. F., held their annual business meeting last night and elected officers for the ensuing year. The captain, H. Clements, gave a brief report of the season's work, which evidenced one of the most successful years in the history of the organization in London.

The following officers were named: Honorary president, W. G. R. Bartram, grand warden of Ontario; president, W. A. McRoberts, D. D. G. M.; vice-president, J. Coutts, P. G.; secretary, H. S. Crowe; treasurer, E. Fishleigh; Captain, H. Clements; committee on management, Bros. M. Hessenour, E. Joyce, D. Black, W. Cosely, J. Carter; property committee, N. Patterson, W. Garfatt, G. Dando.

A large representation of members of the various city lodges were present, and indications point to a successful season for this degree team, with several visits to outside points.

CHANCELLOR FREES POPLAR COUNCILORS

Explanation of Refusal to Pay Tax Leads to Release.

LONDON, Oct. 12.—Viscount Birkenhead, lord chancellor, to-day ordered the release from Brixton prison of the councillors of the Borough of Poplar, whose recent arrest grew out of a refusal to comply with custom tax provisions of the London County Council.

The councillors were released after they had signified a desire to get together to endeavor to solve Poplar's financial difficulties. They disclaimed any desire to treat the high court disrespectfully by their refusal to comply with its order to raise the tax rates in accordance with the London City Council's ruling.

SCHOONER IS WRECKED.

SOUTHWEST HARBOR, Maine, Oct. 12.—The two-masted schooner Seth Heyman, of Machias, was wrecked today on Baker's Island in a fog, while bound light from Machias to Blue Hill. Captain Matthews and his crew of two men reached shore safely.

TROTZKY, THE BUTCHER, CHANGES HIS NAME

No Relation to Russian Namesake, But Had to Suffer Anyway.

PASSAIC, N.J., Oct. 12.—The name of Trotzky is a handicap no United States citizen should be compelled to labor under, County Judge Watson said today. He permitted Benjamin Trotzky to change his name to Benjamin Travers.

"I have been fighting against the name of Trotzky ever since that fool in Europe started things," the applicant—a butcher—told Judge Watson. "Customers come to my place of business, look at my window and then pass on because of the name. I have been referred to as a relative of that man, and I'm sick and tired of it and want it changed.'"

PETROLEA GRADUATION. — Dr. H. W. Hill will address the graduating class of nurses at the Charlotte Eleanor Englehart Hospital, Petrolea, next Wednesday evening.

UTILITIES' PLEA COOLLY RECEIVED

Request for $250,000 Referred Back to Commission

WHAT ABOUT $100,000?

No. 1 Committee Discusses Appeals for Debentures

The request of the Public Utilities Commission for a debenture issue of $250,000 for waterworks and electrical extensions was referred back to that body by No. 1 committee of the City Council yesterday afternoon and the commission was asked to state what it proposes to do with the $100,000 which stands to its credit in Toronto.

The debenture issue of $300,000 for the erection of the proposed new nurses' home was approved and that for $150,000 for the construction of a dam at Springbank was laid over for further consideration. City Clerk Baker explained that the next meeting will be time enough to decide on these even if they are to be placed in the City of London bill.

PLEA FOR NURSES

Chairman Gartshore, of the Hospital Trust, appeared on behalf of the nurses' home. He pointed out the need for such a building. It is essential that accommodation be provided for 200 nurses in the immediate future. In addition to this the present nurses' home is needed for extra rooms for the hospital patients.

The Chamber of Commerce, in a communication, urged that the necessary money for the construction of the Springbank dam be provided. It was pointed out that the Public Utilities Commission has agreed to take care of the interest and sinking fund for the $150,000 debenture issue out of the parks rate.

Ald. Watt, acting chairman, asserted that he had been a consistent advocate of the dam, but he had been as consistently opposed by the Utilities Commission.

Ald. Harley pointed out that it would not be necessary to vote on this question. The debentures could be authorized through the City of London bill.

"Yes, those fellows in Toronto will approve anything," submitted Ald. Watt. "This town is becoming nearly bankrupt. It is time to call a halt on something. I am decidedly in favor of erecting the dam, but I want it to be something more than a pond to puddle in without any power development.

THE WATER SUPPLY

"That Utilities Commission is also putting down a lot of holes and tapping every sinkhole and cesspool in the city to get drinking water," continued the acting chairman. "The city seems to be on a money-spending rage that is hard to check."

Ald. Wenige agreed with Ald. Watt in many of his contentions.

An invitation from the children's hospital committee to attend the unveiling of the corner stone by Lieutenant-Governor Cockshutt on November 4 was accepted. It was also decided that Chairman Watkinson should look after the details of the entertainment of the lieutenant-governor and party while in the city.

Secretary Gordon Philip, of the Chamber of Commerce, will co-operate in any arrangements to be made.

The use of the city hall for the federal nominations on November 22 was granted.

NOMINATIONS

City Clerk Baker was authorized to arrange for the municipal nominations, to be held on November 21, in the usual order. Nominations for the Hospital Trust and mayoralty contest will be held at 10 o'clock a.m., for Board of Education at 12, in the city hall, and for aldermen at 7.30 in the evening in the four wards. Arrangements for taking the railway men's vote on the Thursday, Friday and Saturday preceding the regular polling day will be made.

The committee authorized the placing of two street lights on Dundas street east, where the county and city are on either side of the street. G. A. Burdick asked for this and pointed out that $250 had been expended by himself and others to have the lines extended that the street lights might be placed there.

Harry Banahan, president of the Retail Grocers' Association, and H. Pierce asked that information be given their association regarding the control of huckstering on the market. Market Clerk Maker pointed out that the present by-law prevents any purchases being made on the market for the purposes of resale there, but there is nothing to prevent any person purchasing from the producers outside of the market square and then selling this in competition with the farmers and others who attend the market.

They were assured that this information will be sent them. The committee also appointed Chairman Watkinson with City Clerk Baker and Market Clerk Maker to devise some plan of preventing huckstering on the market in any form.

PLANS COMPLETED FOR KIWANIAN DANCE

Special Program Prepared for Big Affair at the Winter Garden To-Night

Everything is in readiness for the Kiwanis Club dance at the Winter Garden to-night, which will undoubtedly be one of the biggest feature dances of the season. A special program has been provided by the committee in charge, which forecasts a jolly time.

Col. Rev. W. M. Beattie, D.D., C.M.G., pastor of First Presbyterian Church, will be the speaker at the Kiwanian Club luncheon in the Tecumseh House at noon to-morrow. Mr. Beattie was formerly head of the chaplain's service overseas and is a speaker of outstanding ability.

THE LATE CHAS. PRIDDIS.

The interment of the late Charles Priddis, formerly of this city, whose death occurred recently in Calgary, took place on Monday in the Priddis family vault at Woodland, following the arrival of the G. T. R. train from the West. Services for the late Mr. Priddis were held at his home in Calgary, and Mr. James Priddis, of this city, brother of the deceased, and Mr. Roy Cairncross, accompanied the remains to Woodland Cemetery.

Standard Drug Stores

SELL AT

EXCEPTIONALLY LOW PRICES

THIS is what has been often told us by various drug travelers who travel throughout most of the bigger cities in the Dominion. To quote one of a recent date: "There are mighty few places in Canada where they beat your prices besides, you certainly are sticklers for quality." Whether in the past this has been true or not we will leave to the opinion of our many good patrons. As to the future, we hope to further this kind of a reputation by continuing to offer bargains like these for

FRIDAY AND SATURDAY

Phillips' Milk of Magnesia. Regular 60c. 39c

Household Needs
Keating's Powder, reg. 25c 17c
Saniflush, reg. 35c 27c
Sunset Soap Dye . 2 for 25c
Diamond Dyes .. 2 for 22c
Miracle Cream, small .. 15c
Miracle Cream, large .. 50c
Lysol, reg. 75c 59c
Lysol, reg. $1.50 ..... $1.19
Hydrogen Peroxide, reg. 60c 34c
Rigo Nipples .... 3 for 25c
Nobility Nipples . 3 for 25c
Tincture of Iodine, 2-oz. bottle 29c
Glycerine and Rosewater, 6 ozs. 25c
Friday and Saturday

5,000 Rolls
Toilet Paper
(Full 8-oz. Rolls)
The same as we have always sold you. Reg. 15c.
Friday and Saturday
6 for 49c

20 Gross
Palmolive Soap
(Full size Cakes)
Reg. 15c
Friday and Saturday
4 for 29c

Dutch Drops (the genuine). Regular 15c
2 for 19c

Bromo Seltzer
Reg. 25c, 19c
Reg. 50c, 39c
Reg. $1, 79c

Waterbury's Cod Liver Oil Preparation 89c

Zonox Hair Tonic Reg. 75c 59c

Bisurated Magnesia Reg. 75c 49c

Colgate's Shaving Stick Refills 35c

Bitro Phosphate Reg. $1.00 77c

Baby's Own Tablets Reg. 25c 16c

Chase's Nerve Food Reg. 50c 33c

M. S. C. Emulsified Cocoanut Oil Shampoo
The big selling Shampoo at a bargain. Reg. 50c.
Friday and Saturday
22c

Allenbury's Baby Foods
No. 2, small 64c
No. 2, large $1.19
No. 3, small 44c
No. 3, large 74c
Friday and Saturday

Wampole's Preparation of Cod Liver Oil $1.00

Vogue Royale Toilet Articles
Cold Cream, reg. 50c .. 39c
Skin Food, reg. 50c 39c
Brilliantine, reg. 50c .. 29c
Liquid Shampoo, large . 50c
Liquid Shampoo, small . 25c
Eau de Quinine, small . 75c
Eau de Quinine, large. $1.50
Massage Cream, small . 35c
Massage Cream, large . 65c
Face Powders, all shades 69c
Cream of Almonds 25c
Friday and Saturday

ZONOX
Castile Soap
(Cakes)
This is one of our biggest selling Soaps.
Reg. 10c each
Friday and Saturday
5 for 29c

Mennen's Shaving Cream
Credited with being the biggest selling Cream on the market.
Reg. 50c a tube
Friday and Saturday
33c

Listerine Tooth Paste. Regular 50c... 37c

Djerkiss Toilet Articles
Talcum, flesh and white. 24c
Face Powder, large size, 99c
Vegetale Lotion $1.69
Toilet Water $1.99
Toilet Soap, per cake . 49c
Cold Cream, per jar .. 59c
Vanishing Cream, per jar 59c
Friday and Saturday

10,000
ZONOX
Linen Envelopes
(25 in a package)
An extra high-grade Envelope. Regular 15c package,
Friday and Saturday
4 packages for 29c

Pompeian Toilet Preparations
Fragrance (The Talc) .. 30c
Night Cream, tubes 35c
Night Cream, small jar . 50c
Night Cream, large jar $1.00
Massage Cream, small jar 60c
Massage Cream, med. jar 90c
Massage Cream, large jar.. ..... $1.20
Bloom, 3 shades 60c
Day Cream (vanishing) 60c
Beauty Powder, all shades 60c

SPECIAL BARGAINS IN Toothbrushes
Children's Toothbrushes, extra good quality, our regular 25c value. Your choice ..... 2 for 29c
Adults' Toothbrushes, clear and bone handle Brushes. A particularly good value at 50c, your choice at 29c
Adults' Toothbrushes, imported Brushes, of French and British make. Our everyday price is 75c each, your choice 49c
Friday and Saturday
Don't miss these values!

Jergen's High-Grade Toilet Soaps
Royal Palm Soap, a new product ..... 3 for 25c
Peroxide Bath Soap 3 for 25c
Miss Dainty Soap 3 for 25c
Geranium Bath Soap ... . 2 for 25c
Rose and Violet Glycerine ..... 2 for 25c
Large Round Bath 2 for 35c

Snap Hand Cleaner. Regular 25c..... 17c

Soper Bath Tablets
At a particularly low price.
Reg. 15c cake
Friday and Saturday
6 for 49c
Don't miss this!

4 Dozen
No. 252 Hot Water Bottles
At a genuine bargain.
Guaranteed for one year.
Reg. $2.50 each
Friday and Saturday
$1.49

BARGAINS IN OUR
Cigar Department
Parcel Post ..... 5 for 25c
Mona ..... 4 for 25c
5 Days from Havana 4 for 25c
Japs ..... 3 for 25c
David Harum .... 3 for 25c
Rex ..... 4 for 29c
Democrat ..... 4 for 29c
Old Abe ..... 4 for 29c
El Premio ..... 5 for 25c
Bachelors ..... 3 for 25c
Boxes of 25 Cigars
Democrats $1.79
Rex $1.79
Bachelor and Japs $2.10
Friday and Saturday

Buckley's Bronchitis Mixture..... 75c

Asophen Tablets
When you specify Asophen you get the best of aspirin.
Friday and Saturday
2 Dozen for 19c

Clarke's 4 C's Cough Remedy
One of the biggest selling Cough Syrups in London.
(Two sizes)
Small size, reg. 35c 24c
Large size, reg. 65c 47c
Friday and Saturday

Pebeco Tooth Paste Reg. 50c 34c

Chocolate Bars Reg. 5c 6 for 25c Reg. 10c 3 for 25c

Colgate's Coleo Soap 2 for 25c

Eclectric Oil Reg. 35c 22c

Gin Pills for the Kidneys Reg. 50c 29c

Miller's Worm Powders Reg. 50c 34c

Beecham's Pills Reg. 30c 17c

Carter's Pills Reg. 25c 2 for 29c

Lyman's Health Salts..... 2 for 22c

Stanol
FINEST MEDICINAL PARAFFINE OIL
(Two sizes)
Reg. $1.00 ..... 69c
Reg. $2.00 ..... $1.29
Friday and Saturday

Young's Laxative Quinine Tablets
For cold in the head, la grippe, headache, etc.
Reg. 25c a box
Friday and Saturday
2 for 29c

ZONOX
Family Remedies
A specific remedy for each ailment, all guaranteed.
Carbolic Ointment 25c
Toothache Drops and Gums 15c
Corn Remedy 25c
Regulators (for the bowels) 25c
Rat Exterminator 15c, 25c
Syrup of White Pine and Tar 35c, 50c
Fluid Magnesia 25c
Herbal Ointment .. 25c, 50c
White Liniment, large . 50c
Emulsion of Cod Liver Oil, large 99c
Friday and Saturday

Peroxide Tooth Paste..... 2 for 29c

STANDARD DRUG, LIMITED

Western Ontario's Original Cut-Rate Druggists

WE SAVE YOU MONEY

BIG NEW DOWN-TOWN STORE
168 Dundas Street
No. 3 Store

No. 1 Store
(Main Store)
252 Dundas St. Phone 4040.

No. 2 Store
(Near Grigg House)
344 Richmond St. Phone 1261

No. 4 Store
(East London)
664 Dundas Street. Phone 2027

BIG NEW DOWN-TOWN STORE
168 Dundas Street
No. 3 Store

KING GIVES SAME REPLY ON TARIFF

Sticks to 1919 Platform, "But Is Willing to Be Guided"

DISCLAIMS THE ISSUE

Not Between Protection and Free Trade, He Declares

SUMMERSIDE, P.E.I., Oct. 12.—(By Canadian Press Staff Correspondent).—"I deny absolutely that the issue is between protection and free trade, as Mr. Meighen claims," said Hon. W. L. Mackenzie King, leader of the Liberal party, in an address here this evening. Continuing, he said:

"We stand for a tariff, but one that will protect the interests of producers and consumers in Canada and not a few privileged interests."

The Liberal leader dealt with the demand of the premier that he (Mr. King) state where he stood on the Liberal platform.

"I'll give the answer I gave to the 1919 Liberal convention," Mr. King asserted. "I said then, as the leader of the party I expected to have the counsel of the outstanding men of the party, and be guided by their counsel and advice, but that I considered this platform a chart to guide me aright, and with the collective guidance of the best possible minds in the Liberal party as a compass, would seek to guide thic country aright. I did not intend to dictate or decide alone. I was not bull-headed. I am not trying to escape any responsibility, but I am going to accept it like a wise man, and not like a fool. The platform was laid down as a guiding chart. It stood primarily for two things: the tariff revision to reduce the cost of production, and to reduce the costs of necessaries of life.

"In the spirit of the law it must be accepted," Mr. King asserted. "'The letter killeth but the spirit giveth life'. The people are not the kind of fools Mr. Meighen appears to think they are," said Mr. King. "He talks of truth; I am willing to let the people judge as to who is telling the truth in this campaign."

REGRETS DISUNION.

The Government, Mr. King said, was going into this fight with powerful weapons. It controlled the election machinery and had drafted the Election Act. It controlled patronage on a vast scale and had behind it strong and wealthy interests against this party, said Mr. King. There were the Liberals and also the Farmers, Labor men, Great War Veterans and the women. But while the Government forces had unity on their side the others were not pulling together, though all were seeking practically the same objects. The women and soldiers supported the candidates who sought the same things as themselves. Labor men and farmers in some quarters were running their own group candidates.

A. R. McMaster, of Brome, Que., compared the Meighen Government with an accused forger, whose string af aliases condemned him almost before he was tried. The present name of the Meighen party was just a camouflage, Mr. McMaster asserted.

Dealing with Mr. Meighen's claim of a lower average tariff, Mr. McMaster said this was but a matter of juggling figures. The Government had placed a duty on goods previously free, and thus brought the whole average duty down.

"A duty of five per cent. on 20 article previously free," said Mr. McMaster, "would reduce the average if taken with other articles of 20 or 30 per cent."

This was Mr. King's final meeting in Prince Edward Island.

SAYS PACIFIC'S SAFETY SUREST PEACE FACTOR

WELLINGTON, N. Z., Oct. 13. — Amicable arrangements for the safeguarding of the peace in the Pacific at the conference on limitation of armaments and Far Eastern questions to be held in Washington will be the "surest factor in the peace of the world," declared Premier W. F. Massey yesterday. He added that New Zealand was fortunate in being able to send Sir John W. Salmon, a recognized authority on constitutional law, as her representative at the conference.

FAVOR PUBLICITY

WASHINGTON, Oct. 12.—The United States delegates to the armament conference at their initial meeting to-day were understood to have discussed the feasibility of admitting the press to all full sessions of the conference and to have assumed a favorable attitude toward the proposition.

ONE GOOD TURN DESERVES ANOTHER, SAYS THIS WHEEL

BRANTFORD, Oct. 12.—A wheel off the automobile stolen from Wm. Chiswell, of Hamilton, a couple of days ago, displayed almost human intelligence in trying to apprise a farmer on the Brantford-Hamilton highway of the fact that it belonged to a stolen and wrecked car.

The thieves were in such a hurry in making their getaway that they crashed into a stone wall in making a turn en route to this city. The axel of one front wheel snapped off and the wheel rolled across the lawn in front of a house, up on the veranda and knocked at the farmer's front door.

The farmer came in answer to the knock and he arrived in time to see shadowy forms beside the auto. They disappeared on his appearance and the police were notified. Mr. Chiswell had his automobile returned to him.

SHIELDS TO OPEN COUNTER-ATTACK

Will Tell the Inside Story of Jarvis Street Church Row

TORONTO, Oct. 12.—Rev. Dr. Thomas Shields, pastor of Jarvis Street Baptist Church, goaded into reprisal by the action of former deacons of the church in carrying the faction fight to the Baptist convention of Ontario and Quebec, which opens in St. Thomas on Friday, announced to-night that he was preparing to launch a counter-attack of a genuinely sensational character. On address, the title of which will be the "Inside of the Cup," and Dr. Shields said to-night that he was in a position to make even more striking disclosures as to the inner affairs at Jarvis Street than Winston Churchill did in his well-known book of that name. The phrase is taken from Matthew 23rd, 25th and 26th verses, which reads as follows:

"Woe unto yet, scribes and pharisees, hypocrites! for ye make clean the outside of the cup and the platter, but within they are full of extortion and excess. Though blind, pharisee, cleanse first that which is within the cup and the plotter, that the outside of them may be clean also."

Dr. Shields' statement in part follows: "In view of the letter appearing in an evening paper signed by 10 ex-deacons of Jarvis Street Church, who were relieved of office by vote of the church on September 21, and which is reported to have been mailed to the ministers of denominations outside the city, I announced that I would deliver an address on the 'Inside of the Cup,' in which I would at last lift the veil and publish to all the world the inside story in detail of recent events in Jarvis Street Church.

"In the interests of truth it is absolutely necessary that the facts should now be known, especially as my opponents have appealed to the ministers of the convention."

TO EMPLOY AIRPLANES IN NORTH POLE HUNT

SEATTLE, Wash., Oct. 12. — Capt. Ronald Amundsen, discoverer of the South Pole and conqueror of the Northeast Passage, will use airplanes in an effort to reach the North Pole, if present plans for drifting past the top of the world prove impracticable, H. H. Hammer, his representative here, announced yesterday. Capt. Amundsen has already obtained the services of two Norwegian aviators.

The explorer's original plans for the expedition, which is operating under the auspices of the Norwegian Government, called for a five years' drift with the Arctic ice pack. His ship, the Maud, left Norway more than two years ago, but last year lost a propeller in the ice off the Northeastern Siberian coast and was brought to Seattle for repairs.

Mr. Hammer said the decision to use the planes did not alter Capt. Amundsen's plans for drifting with the polar ice pack.

ARE DISAPPOINTED.

ST. MARYS, Oct. 12.—There was much disappointment in town this morning when it was learned that the Rev. Duncan Foster, of Simcoe, had declined the invitation to become pastor of the Widder Street Presbyterian Church, St. Marys.

N.L.C. CLUB FOR ST. MARYS LADIES

Miss Minnie Graham Is Elected President

DR. M. STEELE THE SPEAKER

Deals With Legislation Affecting the Women

ST. MARYS, Oct. 12.—A Women's National Liberal and Conservative Club was organized in town last night, following an able address in the town hall by Dr. M. Steele, the N. L. C. candidate for South Perth. The meeting was presided over by Mayor Brandon.

Dr. Steele dealt largely with legislation more directly affecting the women of the land. He went very thoroughly into the question of immigration, showing that the country had but two methods of increasing its population, its native born and the introduction of foreigners. He pointed out the alarming death rate among children under one year and drew the attention of his audience to the fact that the present Government was the first Canadian Government to take steps toward saving its home born. He also dealt with the tariff and a number of other questions.

At the close of the meeting a women's club was organized with the following officers: President, Miss Minnie Graham; first vice-president, Mrs. (Dr.) Sparks; second vice-president, Mrs. Brewer; secretary, Miss Stafford; treasurer, Miss Lawrie.

NEW LAMP BURNS 94% AIR

Beats Electric or Gas.

A new oil lamp that gives an amazingly brilliant, soft, white light, even better than gas or electricity, has been tested by the U. S. Government and 35 leading universities and found to be superior to 10 ordinary oil lamps. It burns without odor, smoke or noise—no pumping up, is simple, clean, safe. Burns 94 per cent. air and six per cent. common kerosene (coal oil).

The inventor, F. P. Johnson, 246 Craig street west, Montreal, is offering to send a lamp on 10 days' FREE trial, or even to give one FREE to the first user in each locality who will help him introduce it. Write him to-day for full particulars. Also ask him to explain how you can get the agency, and without experience or money make $250 to $500 per month.—Advt. *11

U. S.-CANADA BRIDGE DIRECTORATE FORMED

Transit Company Organized to Build International Structure.

DETROIT, Oct. 12.—Organization of the Transit Company for construction of the United States-Canada bridge from Detroit to Windsor was started with election of officers in a meeting held this afternoon in the Board of Commerce.

The formal organization will re represented by two separate directorates with identical membership, Canadian and United States citizens. The American officers elected to-day are: Wm. B. Gregory, president; Hiram H. Walker, vice-president; C. F. Fowler, vice-president and secretary; J. W. Austin, treasurer. Canadian officers are: W. J. Pulling, president; C. S. King, vice-president; C. F. Fowler, secretary and treasurer. Other directors are: A. A. Templeton, J. O. Murfin, C. F. VanDusen, A. F. Healy and J. O. Reaume.

The officers are authorized to apply for authority to sell securities and contract with a security sales company for their sale.

TOWING FREIGHTER IN.

MONTREAL, Oct. 12.—Adrift in the North Atlantic with her rudder stock broken, the Montreal freighter Otta is now being towed by the Canadian Government merchant marine freighter Canadian Trooper, and a wireless message received to-day indicated that their positions were about four hundred miles east of Belle Isle. Unfavorable weather is being met with and the Government ship is towing the Otta to St. Johns, Newfoundland. It will take a week to make the port and the salvage bill will be heavy.

HOLDS DECISION IN WILL CASE

Attempt Made to Break Will of Charles Smith

$50,000 SUM INVOLVED

Pickpocket Case at St. Thomas Proceeds To-Day

ST. THOMAS, Oct. 12.—(By Staff Reporter).—Judgment was reserved by Justice Masten in the will case of the late Charles Smith, of Southwold. The amount involved in the will was $50,000, and it mas alleged by the plaintiffs that the late Charles Smith, who died last January, had made the will only a few days before his death and that he was not capable of making a will at the time, and that the will was not drawn in accordance with the Ontario Wills Act. Four local legal firms were involved in the case, and J. S. Robertson, local lawyer who made the will, was one of the defendants. Other members of the deceased's family who were not included in the will were the instigators of the action.

The criminal case of Rex vs. James Conway and Frank Clarke, who are charged with pocket-picking at Port Stanley and St. Thomas on July 1, was opened this afternoon before a jury. Crown Attorney McCrimmon is prosecuting and C. St. Clair Leitch is defending the prisoners. Both men appeared in court this afternoon and will be tried together.

The case will continue in the morning. The greater part of this afternoon was taken up with selecting a jury.

RELIEVE UNEMPLOYMENT.

A committee from the local G. W. V. A. will meet the City Council shortly to discuss with them the question of carrying out some of the local improvement work during the winter so as to relieve unemployment as much as possible. A meeting was held last night at which a committee, with W. G. Whitworth as chairman, was named to meet the Council.

Another scheme is under way here to relieve suffering families who are affected by the unemployment situation. It is proposed to ask for a voluntary contribution of $1 per week from those who are able to afford such a donation, the money to be handed to the city treasurer and placed with a fund provided by the city. Needy families would be aided from this fund during the winter months.

Ald. W. Stokes and Commissioner W. I. Sanderson have already donated toward the fund and will assist in every way possible to get the scheme under way, it is stated.

Edward Gall, formerly of St. George street, city, died in Toronto this week after a brief illness. While in the city Mr. Gall was well known and very highly respected.

DISCUSS ASSESSMENT.

Stanley S. Mills, of Toronto, of the M.C.R. legal firm, spent a good part of this afternoon with the finance committee of the City Council discussing the Michigan Central's assessment. A definite announcement as to the result of the conference will be made in the course of a few days.

A couple of local youths loaned their bicycles to some boy friends the other night. The boys and the bicycles disappeared and the police are now asked to make a search for the missing machines.

Summonses were issued by County Magistrate Hunt to-day for several Aylmer residents, who are charged with violating the O.T.A. It is alleged they received a large consignment of liquor recently and that the wet goods have since mysteriously disappeared.

The owners claim that the liquor was stolen.

WARNING ISSUED.

Chief Armstrong, of the local force, is issuing warnings to drivers of commercial motor trucks. He states that, while it is not generally known, it is necessary for every commercial car to carry a mirror, in order to see traffic approaching from the rear and avoid accidents.

A local motorist left his car a little too far from the curb the other day and he was summoned. In court to-day he declared that there was a bicycle in the way and he could not get any nearer to the walk. He was fined $5.

J. A. Taylor has been elected head of the newly-organized Canadian Club. Other officers elected were: A. W. Baines, F. E. Bennett, vice-presidents, and C. C. Trull, secretary. An organization meeting will be held at the city hall on Tuesday at 4.30 p. m.

CAMPAIGN EXECUTIVE.

Frank Harding, of the Harding Company has been chosen chairman of the general campaign in connection with the reorganization of the local Board of Trade and its transformation into a Chamber of Commerce. A representative executive of local business men, which includes the following was chosen at a meeting to-day to conduct the ca mpaign. Rev. J. W. J. Andrew, rector of Trinity Church; rector Trinity Church; C. S. Butler, wholesale and commission merchant; L. H. Dingham, president of St. Thomas Times-Journal; C. V. Gibson, head of the Canadian business of Armand and president of the Kiwanis Club; C. Stanley Gilbert, Canada Iron Foundries; J. H. Gould, merchant; R. W. Kidner, Monarch Knitting Company; Frank A. Lemon, druggist; Charles Montgomery, master mechanic of the Pere Marquette; W. H. Moody, St. Thomas Packing Company; A. E. Ponsford, contractor; Charles E. Raven, merchant; James T. Stewart, St. Thomas Metal Signs; W. F. Thomas, Canada Wood Products Company, and E. A. Horton and George Geddes, president and vice-president respectively, of the presnt Board of Trad, ex-officio. Mr. Gould was chosen secretary of the committee.

BUCHANAN AS LABOR MAN.

LETHBRIDGE, Alta., Oct. 12.—W. A. Buchanan, who has been federal member for the Lethbridge constituency for the past 10 years, to-day announced himself as an independent labor candidate in the coming general election. In a statement to the electors Mr. Buchanan states that his announced intention to retire at the end of his term in Parliament has been reconsidered at the request of many who are anxious to retain his services at Ottawa during the next few years, when many matters relating to the development of irrigation in Southern Alberta will be to the fore, arising out of the recent decision of the international joint commission on the St. Mary and Milk River waterways.

Hon. J. A. MacLean, former minister of public works in the Provincial Government, has also announced that he would not be a candidate for any party in any constituency in the coming elections.

JUST WANTED TO BE SURE.

MONTREAL, Oct. 12.—At a meeting of the executive of the Montreal branch of the Canadian Manufacturers' Association to-day telephone rates were discussed and the executive reiterated their position that they were not opposed to an increase in telephone rates as asked by the Bell Telephone Company, but first wished to have assurance that the increases were justified and necessary for the proper carrying on of the telephone service.

Remarkable Sale of Sheetings, Friday and Saturday

Pillowcases, 98c Pair

We include a few dozen of this Plain-hemmed Slip, in 42-inch only, for those who need good quality Pillow Slips. No danger of tick showing through. The value here, together with sheeting offer, makes a bedding sale you cannot afford to miss if you will need such supplies in the next six months.

At the lowest prices in years, in the face of a steadily rising cotton market,, you have an opportunity to secure the famous English "Spero" Sheetings at prices below to-day's wholesale cost. The offer was made to us some weeks ago to clear a stock lot at what, even on a falling market, looked a wonderful buy. Now with advances in cottons announced for many lines we are glad to have these excellent quality English Sheetings, about 1,500 yards in all, for sale to-morrow and Saturday. If there is a special quality or width you need, don't leave it later than Friday morning, 9 o'clock, because we are confident of a very quick sale.

DOUBLE-BED SHEETING, superior weight and quality, lovely snow-white bleach. Look for brand on goods, SPERO, the mark of high grade merchandise.
8-4 (two numbers), on sale **79c and 69c** 9-4 (limited quantity here), on sale **79c**

"Wear-Ever" Aluminum Saucepans

39c

Less Than Half Price

If mailed, 10c extra.
Cover 14c extra.
Basement.

Opportune Sale of Household Linens

Friday and Saturday we offer a sale of particular interest in the Linen Section, featuring some remarkable values in Table Damasks, both linen and fine mercerized. Shamrock Linens and Colleen Brand Mercerised Damasks are too well known to need introduction here. A purchase of stock numbers with 1920 prices just cut in half are passed on to you tomorrow. Take full advantage of this opportunity, the market indications are of firmer tone.

Briefly mentioned are some of the many values offered:

All-Linen Cloths and Naps

All-Pure Linen Damask Cloths, in two sizes, 2x2 yards and 2x2½ yards, with Napkins in full 22½-inch to match; lovely quality and designs.
Cloths 2x2 yards, sale price $7.50
Cloths 2x2 yards, sale price $8.95
Cloths 2x2½ yards, sale price $9.75
Cloths 2x2½ yards, sale price $10.95
Napkins 22½x22½ inches, sale price, dozen $10.50

All Pure Linen Damask Luncheon Cloths

These are very fine satin damasks, in attractive designs, in sizes 36, 45 and 54-inch, with Napkins to match.
Cloths 36-inch, sale price $3.95
Cloths 45-inch, sale price $5.95
Cloths 54-inch, sale price $7.50
Napkins 14-inch, sale price, half dozen $5.95

Colleen Brand Cloths and Naps

Here is stirling value for general use at a price we had not anticipated for some seasons yet; fully mercerized and lovely quality. You will get far better service from these numbers than you could expect from low-priced linen cloths.
Cloths 1½x1½ yards, sale price $1.98
Cloths 1¾x1¾ yards, sale price $3.19
Cloths 2x2 yards, sale price $3.29
Cloths 2x2½ yards, sale price $4.29
Cloths 2x2½ yards, sale price $4.69
Napkins 20-inch, sale price, dozen $3.95
Napkins 22-inch, sale price, dozen $4.75
Napkins 24-inch, sale price, dozen $5.98

H. S. Luncheon Cloths

Superior quality Sea Island yarns, fully mercerized, a lovely quality, in range of pretty designs, in three sizes, with Napkins (hemstitched) to match, making an attractive set (a Christmas gift suggestion).
36-inch, square, sale price $1.89
45-inch, square, sale price $2.89
54-inch, square, sale price $2.98
15-inch Napkins to match, sale price per half dozen ... $1.69

Colored Bordered Breakfast Cloths

Dainty blue, gold and red borders, in lovely quality cloths, spot center, with Greek key border, two sizes.
54x54-inch, sale price $2.69
63x63-inch, sale price $3.69
18-inch Napkins, sale price, half dozen $2.25

NOW IN STOCK.
"Horrockses" Draphaline
For Lingerie.
85c YARD.

SMALLMAN & INGRAM LIMITED

AFTER THE SHOW.
Dainty Afternoon Tea Served in the Restaurant.
Fourth Floor.

Do You Look Forward To a Good Night's Rest?

Do you regularly anticipate a refreshing sleep? Or do you dread going to bed, only to stare, sleepless, at the walls? The difference between sleeping and staring is simply a matter of nerves.

When your nervous system is in a sound condition, you are certain to sleep well. But when your nerves are worn out and beyond your control, your rest is broken and your awakening leaves you languid and irritable.

Doctors know that much of the nerve disorders result from tea and coffee drinking. The drugs in these drinks over-stimulate, often causing the serious ills which result from disturbing the regular bodily functions. It is for your health's sake that many doctors now say you should quit tea and coffee. Drink Postum, the delicious meal-time beverage instead! In flavor it is rich and satisfying.

Postum is fundamentally a nerve strengthener because it lets you get sound, restful sleep. Postum is a skilfully-made cereal beverage, and the secret of its popularity is its protection to health and its delicious flavor.

Ask your grocer for Postum. Drink this hot, refreshing beverage in place of tea or coffee for 10 days and see what a wonderful difference it will make in the way you feel.

Postum comes in two forms: Instant Postum (in tins) made instantly in the cup by the addition of boiling water. Postum Cereal (in packages of larger bulk, for those who prefer to make the drink while the meal is being prepared) made by boiling for 20 minutes.

Postum *for* Health
"There's a Reason"

Made by Canadian Postum Cereal Company, Ltd., Windsor, Ontario

TROUBLE SURE, SAYS GERMANY

Silesian Settlement Considered Flagrant Injustice by Berlin Cabinet

BERLIN, Oct. 12.—An official communication issued this evening says:

"At to-day's sitting of the Cabinet the chancellor voiced the general indignation of the country at the reports, which are not denied, that the council of the League of Nations has decided the fate of Silesia on lines which do not correspond either with the results of the plebiscite or the economic needs of the country.

"The chancellor said that if the reports were correct German towns, with all the fruits of German labor and German intelligence, would be separated from the empire and placed under foreign domination. Such separation would be considered as flagrant injustice, not only by a majority of the population of Upper Silesia, but also by the whole German nation. It was not a pacific development and trouble would inevitably result from it. It would cause a deep wound in Germany's economic body.

"The chancellor added that if the decision was really such as reported a new situation would be created which would prejudice conditions under which the present Government has assumed conduct of the affairs of the empire.

"The Cabinet can only come to a final decision when it is officially notified of the verdict of the supreme council. The chancellor's declaration is made in the name of the whole Cabinet."

NUXATED IRON

Used by over 4,000,000 People annually for Health Strength and Energy

DO NOT ACCEPT SUBSTITUTES

TRIAL OF BULGARIANS OPENS IN THEATER

War Criminals in Many Cases Face the Death Penalty.

SOFIA, Bulgaria, Oct. 12.—The trial of Bulgarians, accused of war crimes, opened to-day in a theater here which had been specially fitted up for the occasion. The courtroom was crowedd to capacity. The accused men include ten former Cabinet ministers and three generals. They are charged with high treason in favor of Germany and misappropriation of public funds. The public prosecutor is demanding the death penalty for most of the defendants.

Statesmen and diplomats, to the number of 190, have been subpoenaed as witnesses. The judges, who were elected by the people, are simple peasants. They sit on the bench dressed in their picturesque national costumes.

CELEBRATE WEDDING.

DUNBLANE, Oct. 12.—Mr. and Mrs. Samuel Sparks, 12th concession, Saugeen, celebrated the 52nd anniversary of their marriage on Sunday by a reunion of their children and grandchildren. They have resided on the farm on which they are now living for the past 38 years.

REYNOLDS DENIED COMMISSION ON CARS

Judge Declares Deal With Government Cannot Be Included.

HAMILTON, Oct. 12.—Roy Reynolds, of Dundas, is not entitled to commission on the sale of $116,000 worth of motor trucks to the provincial department of public highways by L. C. Parkin, of Parkin's Garage, Dundas, according to a judgment handed down this afternoon by Judge Gauld. Plaintiff was engaged as sales agent with the firm, and he claimed commission on all cars sold, which included the big deal to the Government.

WOULD SOCIALIZE INDUSTRY.

LONDON, Oct. 12.—(Canadian Press Cable)—Reuter's Brisbane correspondent cables that the Australian Labor conference passed a resolution by a vote of 22 to 10, proclaiming the socialization of industry and the means of production.

HORSE FLY EXCITED; GOLD STRIKE REPORTED

VANCOUVER, B. C., Oct. 12.—To-day's Province says a very rich gold strike is reported on Cedar Creek, on Quesnel Lake, in the Caribou. Stakers of claims are reported to be taking out $35 a day in coarse gold and some very large nuggests have been found. Great excitement prevails in the Horse Fly and Quesnel Forks districts.

SELECT HEADQUARTERS.

BRANTFORD, Oct. 12. — Campaign headquarters for the Brantford branch of the I. L. P. of Ontario will be at the Brant Farmers' Building during the coming campaign, according to an announcement by President J. Matthews.

BRANTFORD BARN BURNED.

BRANTFORD, Oct. 12.—Fire to-night destroyed the barn of Wm. Brittain, West Brantford, causing several hundred dollars' damage. Three horses were saved from being burned to death.

A Returned Soldier's Gratitude

Dovercourt, Alta.

"I am a returned soldier, and like many others have had Kidney Trouble. Since taking Gin Pills, I have had no further trouble, and out of gratitude for what they have done for me, I am sending this letter." (Signed) D. W. ADAMSON.

OUR MONEY BACK GUARANTEE.

Anyone suffering from backache, headaches, rheumatism, sciatica or any other sign of kidney or bladder derangement should take Gin Pills. Every box carries our guarantee of money back if they fail to give you relief. Sold everywhere 50c. a box. 438

NATIONAL DRUG & CHEMICAL CO. OF CANADA, LIMITED, TORONTO

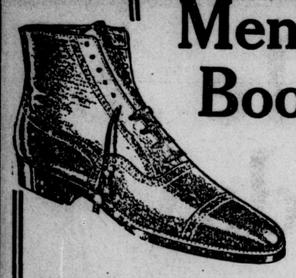

Men's Brown Boots $3.98

This week-end a Below Cost Price on large sizes, 9, 9½, 10, 11. These are high-grade Boots, Goodyear Welted and up-to-date in every respect.

Large sizes only, $3.98.

Gunmetal Boots $1.98, $2.98

Still a hundred pairs of those Hi Cut Gunmetal Boots (sizes 3 to 5), to clear at less than cost.

With Louis heel, $1.98; sport heels, $2.98.

Ashplants
UNDERWEAR
446-448-448 DUNDAS ST

OLD-TIME DINNER TO MARK THANKSGIVING

PORT STANLEY, Oct. 12.—At a meeting last night of the Christ Church Ladies' Guild it was decided to hold an old-time Thanksgiving dinner and concert in the town hall on Thanksgiving Day.

Many will be glad to learn of the revival of these old-time annual gatherings, and this one promises to be one of exceptional interest. Several talented artists have already promised to assist.

It was also decided to hold a church bazaar and tea sale on Wednesday, December 7.

Poppy Day, the day when Canada will commemorate the winning of the war, will be very much marked in Port Stanley.

The local G. W. V. A. has ordered a supply of silk replicas of the poppy, also poppy wreaths, made by the women and children of the war area of France, which will be offered for sale by the I. O. D. E.

"VANCOUVER EXPRESS"
WINNIPEG, CALGARY, VANCOUVER, CANADIAN PACIFIC

Passengers for Western Canada will find the "Vancouver Express," leaving Toronto 10.00 p. m. daily, a most convenient train, stopping at and connective for all principal points.

Equipment consists of first-class coaches, up-to-date standard and tourist sleepers, compartment observation, dining and colonist cars.

The most beautiful scenery in Canada is along the line of the Canadian Pacific.

For tickets, reservations and full information apply to any Canadian Pacific ticket agent or H. J. McCallum, city passenger agent, corner Dundas and Richmond streets. x11tf

THIEVES TAKE LIKING TO PORT DOVER HOME

PORT DOVER, Oct. 12. — The residence of J. H. Young was entered on the night of October 1 and the marauders managed to secure a considerable sum of money in addition to the small portable articles which they fancied and carried off. The same gentry, or others bound on a similar errand, tried the same game the following night, but decamped owing to hearing a slight noise. This residence was again visited on the night of October 6, but nothing of value was secured by the visitors, who did not succeed in gaining admission before their presence was detected. The modus operandi employed in the several cases which have occured in the village lately all bear a striking similarity, and it would seem as if the various cases of housebreaking are all the work of the same parties.

While workmen were busy digging a drain from the cellar of the older portion of the Dominion Hotel on Tuesday of this week they came upon a wooden box drain running down Main street, which was in an excellent state of preservation. Where the drain commences is but a matter of conjucture, but the likelihood is that the discharge end is in the vicinity of the marshes some three blocks down the street.

At an early hour on Monday the large barn and the smaller horse barn belonging to D. Ward, who resides about five miles east of the village were totally destroyed by fire. Fortunately Mr. Ward had his grain all marketed or his loss would have been considerably heavier than it is. The origin of the fire is unknown.

WIDE RANGE IN POTATO PRICES

Crop Is Now Finding Its Way to Ontario Market

BRING $1 TO $2 PER BAG

Live Stock in Good Condition, But Prices Low

TORONTO, Oct. 12.—The following is a summary of reports made by the agricultural representatives to the Ontario department of agriculture:

Recent rains are welcomed in crop reports from all sections of the province. They will enable fall plowing, which had in some sections been held up, to be completed, and will give new life to the fall pastures and new growth to fall wheat. In some sections, such as the Niagara peninsula, the rains of the latter part of the week have been welcome because they broke a drought which has been continuous for several months. Eastern Ontario counties likewise report heaviest rains since the spring.

On the whole farm work is well advanced for the season, and it is noted that farmers have now time to give attention to the improvement of their premises. From such widely separated counties as Huron in the west and Lennox and Addington in the east, come reports of increased attention to the matter of drainage. Farmers are securing a supply of tile, and are also devoting attention to repairing fences and work of this character.

LIVE STOCK.

Live stock is reported in very good condition, but markets are still quiet. "Any amount of fair stock (cattle) can be picked up at four cents to five cents a pound, and although prices are low, few are stocking for winter feeding" is the report from Brant, which also expresses conditions in many other sections. In some cases farmers are buying for wintering and speculation, but they have difficulty in determining what price they can offer to get out even in the spring.

A good deal of fowl has been shipped through local egg circles in Eastern Ontario and sold on a graded basis with good satisfaction to the members.

Fall wheat acreages are reported to be somewhat in excess of last year, but the Hessian fly has put in an appearance in Western Ontario, and one or two fields of wheat have had to be plowed up.

In the dairy districts the milk flow is being well maintained, but there has been a drop in the price of cheese. Recent prices have been only 14½c to 14¾c per pound, a drop of approximately two cents in a week.

Turnips and mangels are now being gathered, and there are many reports to the effect that turnips are badly infested with aphids, but mangels will be a fair crop.

POTATO PRICES.

The potato crop is now finding its way to the market, and a wide range of prices is reported. In Dufferin and Simcoe counties prices of $1 to $1.10 per bag are noted, while in Lennox and Frontenac, in Eastern Ontario, they are being marketed at $2 to $2.50 per bag.

From New Ontario come reports of increased interest in silage on the part of farmers. In Manitoulin a number of new silos are being built as the corn crop has been exceptionally good, and farmers with silos have plenty of feed for their stock. In Temiskaming considerably more silage than usual has been stored, and it is predicted that next year will show much activity in the erection of silos and the production of silage crops. In Kenora two new silos have gone up this year, and have been filled during the past week with sunflowers. This crop is cut in the field with an ordinary corn binder and put in the silo the same as corn. Even in a dry year such as the past season the average yield of sunflowers will be about 25 tons to the acre.

CHURCHILL SAYS IT'S TIME TO TAKE FORWARD STEP IN IMPERIAL DEVELOPMENT

Secretary for the Colonies Declares Trade Within Empire Is Always Possible When Other Nations Hold Back

LONDON, Oct. 12.—(Canadian Press Cable).—"Great Britain must trade with the whole world, but if foreign nations cannot, or do not choose to trade with us, on a sufficient scale, it is time to make a long march forward on the path of imperial development."

This assertion was made this afternoon by Winston Spencer Churchill, secretary of state for the colonies, in an address at the Mansion House, where a meeting was held in furtherance of the project of a British Empire Exhibition in 1923.

The Prince of Wales also spoke at the meeting, and urged that in order to provide employment for the needy, work on the exhibition be begun immediately.

Mr. Churchill declared that the fact that Great Britain had to purchase four-fifths of her food and similar proportions of raw materials abroad showed the vital necessity of extending the empire's trade.

"If things go as they are now," declared Mr. Churchill, "it will become increasingly difficult for us to purchase what is needed from the United States or elsewhere."

Great Britain, Mr. Churchill continued, has never been bankrupt. "She will always find," he said, "a pathway open for the safety and glory of the British race. There is at this moment open to us, not only in the East, but in the West, and in all quarters of the globe, a splendid prospect in unlimited potentialities for a world-wide empire."

He said he was not advocating trade within the empire to the exclusion of trade outside, as that would be impossible. In conclusion, he said he believed the trade depression had passed its worst point.

REMANDED FOR TRIAL ON ATTEMPTED THEFT

Windsor Policeman, Who Shot Alexander Depres, is Exonerated By Coroner's Jury.

WINDSOR, Oct. 12.—Alexander Depres, 1634 Howard avenue, was shot and killed by Patrolman J. F. Bower, of Windsor police force, a coroner's jury decided after a session that lasted until nearly midnight last night. The patrolman was exonerated by the jury.

William Gerard, who came to Hotel Dieu with a bullet wound in his leg at the same time Depres was brought in, has recovered sufficiently to leave the hospital, and was arraigned before Magistrate Gundy to-day on a charge of attempting to break and enter the drug store of W. O. Austin, 509 Wyandotte street east. He was remanded seven days for trial. He is a cousin of Depres.

Patrolman Bower found the men attempting to enter the rear door of the drug store Sunday night. They started to attack him and he drew his gun and fired. The mens' appearances tallied with the description of the pair who came to the hospital badly wounded.

On the report made immediately after the shooting Bower said he fired two shots. Chief Thompson later said that Bower had emptied his pistol. Depres had two bullet wounds in his body and Gerard one in his leg.

GOLDEN JUBILEE OF AILSA CRAIG CHURCH

AILSA CRAIG, Oct. 12.—Splendid services marked the celebration of the golden jubilee of the Baptist church here on Sunday. The church was beautifully decorated in autumn colors. Musical selections were provided by a male quartet and Mr. Webster, soloist, of London.

Rev. W. F. Spidell, a much-loved and former pastor, filled the pulpit and preached two splendid and inspiring sermons. On Monday evening a thanksgiving service was held, in which a history of the founding of the church was given by Rev. Mr. MacCormack, present pastor, after which a choice program of addresses and solos, intermingled with messages of greetings from former pastors of the church, was given. Many of the former members of the church were present from Hamilton, Toronto and London. On Thursday the jubilee closes with an entertainment and supper, given by the ladies of the church.

A large shipment of cattle has left here for Liverpool, 116 head all together. These were shipped by McAlpine & Sons, Wm. Ross and Alex. McDonald. S. G. McKay has taken a trip to the old country in charge of this shipment.

STRATFORD DISTRICT TEACHERS MEET TO-DAY

STRATFORD, Oct. 12.—The next two days will be interesting ones for the teachers of the city and county. The annual meeting of the institute is to be held at the Collegiate. The sessions open on Thursday morning, when Mayor Gregory is slated to welcome the teachers, and the president, W. L. Sprung, to give his address.

One of the features of the afternoon program on Thursday is a paper by Miss E. M. Saunders, one of the local British exchange teachers, on the educational problems of the old country. The evening session will take the form of educational motion pictures.

Friday morning's program includes an address on "School Fair Work," by M. C. McPhail, a demonstration of singing games for little tots by Miss E. M. Cottle, an address by Prof. J. Dearness, M. A., and a series of grade meetings.

The closing session will include the election of officers and addresses by the county inspectors.

HOPE TO STRIKE OIL IN HARWICH

Well Being Sunk on John Collins' Farm

MUCH GROUND IS LEASED

Former Chatham Man Reported Drowned in West

CHATHAM, Oct. 12.—As a result of oil investigations made by E. P. Rowe, of Toronto, W. J. Hussey, of Petrolea, has commenced operations and a well is being sunk on the farm of John Collins, River road, Harwich. According to Mr. Hussey the derrick has been completed and drilling to the extent of 50 feet has been reached. He claims that the prospects are excellent and a big strike would not come as a surprise to the promoters interested.

There have been a few oil activities in Harwich Township prior to the recent investigations, but all proved to be more or less of the "wildcat" variety. The recent investigations, however, have proven to be so satisfactory to promoters that over 900 acres of land has been leased in that immediate vicinity.

According to informants who are well acquainted with the lands in the vicinity of the Collins farm, it is claimed that not only are they rich in rock water springs, but at times oil in small quantities has been seen floating on the surface of the water.

Should E. P. Rowe's activities be successful throughout this township there is no doubt that in a short time Harwich would be placed on a par with Dover, as already, even at this early stage of development, the interest of a number of prominent oil men has been aroused.

DROWNED IN WEST.

Word has been received in this city of the death, near Calgary, of William A. Stevens, son of Mr. and Mrs. N. H. Stevens, of Chatham. The details of the death are very meager. A telegram from Doug. Stevens, of Winnipeg, a brother, states that William was drowned while duck shooting. Another telegram from Mrs. Stevens, of Calgary, states that William had been missing since Friday and it is feared that he was drowned. His clothing and automobile were found near Lake Chestermere, near Calgary. It is now believed that he was duck shooting and took off his clothes to go into the water after duck he had shot, which is a common custom among duck hunters in the West.

William A. Stevens was born in this city and received his public and high school education here. At one time he was the secretary-treasurer of the Kent Mills, of this city, but has been employed lately by the firm of Niblock & Tull, grain merchants of Calgary.

WITHOUT HEAT.

Prospects for the operation of the Chatham steam heating plant this year are still very dark. To-day at noon there was very little hope that the company would be in business this year, according to the officials interviewed. U. M. Fell, of Tonawanda, N. Y., who has been in the city conferring with the heat users in an attempt to get sufficient money subscribed to warrant the operation of the plant this year, left for his home this morning, with nothing definite accomplished. It looks as if some other means of heating the buildings of the city will have to be devised.

The committee of heat patrons who have been trying to secure contracts during the past few days have worked hard, but they still are short a considerable amount, with little prospect of raising it. It is believed, however, that the efforts to induce the consumers to sign up at the increased rate will be continued, and something more hopeful may be reported in a few days.

CARS NOT OWNED.

Something like 1,900 lien notes are being held throughout the county against purchasers of motor cars this year, according to approximate figures obtained to-day from Capt. D. E. Douglas, clerk of the county court. This represents a very large sum, an estimate of which is difficult to arrive at just at this time. Recently a count of motor car licenses issued for Kent County this year by Bert F. Brown showed that there were at the present time some 8,200 motor vehicles in the county.

Father Gnam, of Ingersoll, newly appointed pastor of St. Joseph's Church, is expected to arrive in Chatham tomorrow to take over his new work. His assistant pastor, Father Morris Sullivan, is also expected here tomorrow. The present assistant pastor of St. Joseph's, Father Leo Power, is going to Sarnia.

THIEVES ARE BUSY.

On Saturday or Sunday the factory office at the Canadian Fertilizer plant, in Harwich Township, just on the outskirts of the city, was broken into and several articles taken, according to a report received to-day from officials of the company by High Constable George Peters. A battery tester, a time book and other minor articles are missing. The thieves gained an entrance to the office by breaking a window, climbing in and thus opening the Yale lock from the inside.

John Jeff, of Dresden, has reported to High County Constable George Peters that some time during the night of Monday thieves entered his home and took away a large quantity of valuable goods. Among the articles missing are Victory bonds to the amount of $3,000, $1,000 of which was in registered bonds.

DISCUSS GAS SITUATION.

Colonel Harkness, provincial gas commissioner, has requested Mayor Brisco to have a general conference with all the manufacturers of the city who are at present using natural gas for manufacturing purposes—which includes the bakers—regarding the use of natural gas this winter.

The commissioner intimates that where gas is now being used for industrial purposes, and where the amount of gas used is not excessive, and where it would cost a great deal of money to change over plants to use other fuel, it is quite possible that permission may be secured to continue the use of gas.

It is stated that in some instances certain manufacturers, rather than change over to other fuel, will close down certain departments in their plants and thus throw men out of work. It is felt that this is not a desirable thing in view of the prospect of a hard winter ahead in some localities.

As a result of this intimation Mayor Brisco is calling a meeting of the manufacturers to-morrow evening in the Chamber of Commerce rooms, and if there are enough interested in the matter a conference with the commissioner will be arranged at a future date. In order for such an arrangement to go through, it is stated, the manufacturers will have to agree to cut down the consumption of gas to the very lowest figure.

Mayor Brisco will investigate, through the local hydro board, the possibility of securing a special heating concession for the users of hydro in this city.

MOVES TO FARM, BARN IS BURNED

Brantford Man Suffers a Discouraging Loss

OPEN NEW HIGHWAY

Plans to Be Considered at Meeting on Friday

BRANTFORD, Oct. 12.—William Holland, until yesterday a resident of Rawdon street, suffered a discouraging and severe loss when his new barn and the contents were destroyed by fire early this morning. Mr. Holland just moved to his new possession yesterday and the first night on the place fire wiped out his barn. The building is a total loss, the implements were destroyed and one pig was burned. No insurance had been placed on the property.

It was about 4 a. m. when Mr. Holland was awakened and saw the flames. In a short time he was given assistance by the neighbors and they succeeded in rescuing a pen of about 40 pigs. Mr. Holland went in and out of the flames himself, carrying out the frightened animals and he got them all except one. Nine of them were little ones. A horse and a cow were also saved.

The house has been unoccupied since last spring, when the owner left it and rented the barn and fields to John Davis. Mr. Davis had recently moved away and Mr. Holland took possession yesterday. No trace of any cause for the fire has been found. It broke out in the hay over the driving shed, but whether it was the result of spontaneous combustion or not is not clear. The crop in the barn was valued at about $300.

HIGHWAY PROGRAM.

The program of the formal opening of the Brantford-Hamilton provincial highway is to be decided upon at a meeting of all of the various organizations interested, which is to be held at the city hall on Friday at 3 p. m., according to Ald. W. H. Ballantyne, who is acting for the city in the matter.

Complete arrangements will probably be taken up immediately after the meeting. Ald. Ballantyne has issued a call for representatives of the board of works committee of the City Council, and as well the County Council, the Kiwanis, the Brantford and Brant County Motor clubs, the Chamber of Commerce and other bodies interested, to meet for the conference.

Albert Fairweather, charged with bigamy, appeared in the police court to-day and his case was laid over. He will be examined by two doctors. It is alleged that he married a woman who has been living in the United States as well as a Canadian wife.

A charge against William McCartney was dropped upon the payment of court costs. McCartney was charged with false pretences in connection with a land deal, but the matter was arranged with the complainant.

WILLIAMS IS TRIED.

MILTON, Oct. 12.—Norman Williams, who was arrested at Mount Hope, near Brantford, a week ago on suspicion of having brutally beaten Alexander Lees into a state of unconsciousness and robbing him of his pay envelope at Milton Pressed Brick Works, was tried here to-day on the charge and convicted. He will be sentenced later.

OCTOBER
SALE OF SUITS

Offers opportunity for great latitude in choice. Generally when an article is at the very apex of its popularity prices remain at top notch, but, contrary to this commercial law of gravitation, this store is inaugurating a reduced price sale of Suits at this very early stage. Truly amazing values are offered in Suits that meet every demand.

Special Clearing Sale of Women's and Misses' New Fall Suits

In broadcloths, gabardines, tricotines and serges, silk lined, convertible collars, string belts, some styles in plain tailored; colors of navy blue, dark brown, taupe and black. Regular price up to $55.00, clearing at **$39.50**

34 Only Sample Silk Dresses

In messalines, satins and taffeta silks; colors of navy blue, brown, taupe and black, beautifully made, trimmed in silk embroidery beads and silk braid. Regular price up to $30.00, at only **$14.95**

22 Only Serge Dresses

Embroidered in silk floss, all-wool imported serge, made in straight-line effect with silk rope girdle. Worth $20.00 and $25.00, at only **$12.95**

SWEATER COATS, $1.98

15 dozen Misses' and Children's Sweater Coats and Pullovers at a popular price, just at the season when needed most; several good styles; colors include copen, carnation, plum, navy; sizes 24 to 34. All one price.... **$1.98**

29-INCH JUMPER FLANNEL, all-wool, very choice shades, special quality. Per yard **$1.00**

WHITE MUSLINS, in stripe and crossbar; a snap, yard **15c**

10 PIECES GLASS TOWELING, 50 per cent. linen, 5 yards for **$1.00**

5 PIECES FULL - BLEACH TABLING, 56-inch; gives splendid wear, good patterns. Per yard **59c**

20 DOZEN LARGE SIZE COLORED BATH TOWELS, in pretty shades and extra quality. Each **50c**

WHITE FLANNELETTE, in soft twill; just right for children's use. Yard .. **20c**

COMFORTER COVERING, 36 inches wide, medium and dark shades, nice design. Per yard **29c and 45c**

COTTON BATTS, 3 lbs., quilt size, snowy white; note the weight, 3 lbs., full quilt size.. For **$1.25**

9-4 PLAIN BLEACH SHEETING, heavy, round thread. Per yard **69c**

8-4 FULL BLEACH SHEETING, fine quality. Per yard **49c**

EXTRA HEAVY 36-INCH UNBLEACHED SHEETING, very special **25c**

NEW SWISS EMBROIDERY FLOUNCING, pretty designs, 27-inch. Per yard **75c, 85c, 95c**

TIMELY BARGAINS

Heavy Flannelette Pyjamas, all sizes	$2.18
Boys' $2.25 Coat Sweaters	$1.59
Men's $9 All-Wool Coat Sweaters .	$6.48
Men's $1.25 All-Wool Worsted Socks ..	79c
Men's 85c All-Wool Cashmere Socks ..	59c
Men's $3.00 Arrow Fine Shirts....	$1.98
Men's $1.25 Merino Shirts and Drawers	95c
Men's All-Wool Knitted Gloves	59c
Men's $2.50 Scotch Knit Underwear ..	$1.85
Men's Heavy Jersey Cloth Work Shirts	$1.95
Men's Sandow Blue Chambray Work Shirts	$1.19

Stanfield's Underwear

Headquarters for this guaranteed line.

Red Label, pure wool	$2.00
Blue Label, pure wool	$2.50
Black Label, extra heavy	$3.00

Stanfield's Fine Worsted Ribbed Combinations, $3, $4.50 $6

Splendid All-Wool Overcoats At

$25 - $28
$35 - $39

You'll need no further evidence that prices are really down when you see these wonderfully good coats. Such qualities last season sold at $39, $45, $50, $55 — in some stores at even more than that.

Come in and look them over.. You'll not wonder that we're busy when you see the garments.

Pure wool fabrics, of British and Canadian make, in fine meltons and beavers. friezes, witneys and tweeds; most attractive new shades, in grays, greens, lovats, browns, heather mixtures, as well as blacks and standard dark grays.

Smartly tailored and perfect fitting models, in raglans, slip-ons, ulsterettes, form-fitters, belters, driving ulsters and chesterfields.

Some silk quarter lined, some twill lined, some with camel hair heavy linings. **$25.00, $28.00, $35.00 and $39.00.** ....

Youth's Overcoats

$14.50 to $26.50

Smartly designed garments, in youthful and attractive patterns and colors, in fine wool qualities. Wonderful value because price is based on sizes, 31 to 36 only. Selling fast because they please on sight.

$14.50, $16.50 $19.50, $24.50 $26.50

Wonderful Selling of Hand-Finished Suits At

$28.00

A factory clearance of Progress Brand Hand-Finished Pure Wool Suits. The quantity looked almost too great to tackle, but they're going fast—two at a time in some cases. Men's and young men's models, tailored as well as clothes can be made, in two and three-button coat styles; greens, browns, tans, grays, in overchecks and plaids, pencil stripes and new herringbone designs; sizes 35 to 40.

Children's Overcoats

$9.98 to $13.98

Swagger Coats these for the chaps from 5 to 12 years. Splendid all - wool heavy cloths, in pleasing new colors and patterns; linings and trimmings of unusual quality. Mothers say the best values in London.

$9.98, $10.48 $11.48 $13.98

Separate Skirts

In fancy two-tone stripes; colors of brown and sand, purple and black, navy and fawn, turquoise and fawn, green and black; all pure wool material. Sale price only **$5.95**

R. J. YOUNG & CO.

Gabardines

The favorite mid-season coat—sheds rain. Two specials—
Cotton mixture ... **$17.95** Wool quality .. **$25.00**

The Free Press

LONDON, ONT.

Published by
The Free Press Publishing Co., Limited,
LONDON, ONTARIO.
Morning and Evening.

TELEPHONE NUMBERS:
5200—Private Branch Exchange—5200
Business Office, 8080; Editorial and Reporters, 6420; Composing and Mailing Rooms, 2227.

ADVERTISING BRANCH OFFICES:
E. L. McArthur, 232 St. James street, Montreal, Que.
E. J. Guy, 302 Royal Bank Building, Toronto, Ont.
D. J. Randall, 341 Fifth avenue, New York, N. Y.
C. W. Wallis, 1243 First National Bank Building, Chicago, Ill.

SUBSCRIPTION RATES:
City—Delivered
15 cents per week; $3.90 for six months; 65 cents per month; $7.80 for one year.
By Mail—Outside City
$5.00 per year; $2.75 for six months, or 50 cents per month for short-term subscriptions.
To the United States, $6.00 per year; $3.50 for six months, or 65 cents a month.
Foreign subscriptions, $13.80 a year.
The Free Press will not be responsible for remittances in currency.
All subscriptions are payable in advance and at full price. Insure safety of your remittance by using postal note money order or registered letter. Subscriptions are started only with current issue. Three days' notice required to make change of address. Be sure to give both old and new address. Renew promptly and sign your name exactly as it is on your label. Subscriptions remittances are not acknowledged unless requested. Receipt of remittance is shown by your label being changed inside six days.

ADVERTISERS NOTE:
Circulation audited by A. B. C.
Report furnished advertisers on request.

Thursday, October 13, 1921.

A Policy for Every Candidate

With a platform which has apparently been abandoned and with a leader who gives no leadership the political fight, as far as the Liberals is concerned, is rapidly drifting into a case of every man for himself. Scarcely any two Liberal candidates have the same platform. In the West and in rural ridings the Liberals are for free agricultural implements; in Brantford and in city ridings they are opposed to the abolition of the tariff. Some Liberal candidates are free traders, others out and out protectionists, others tariff for revenue only.

In some ridings the Liberals propose an amalgamation with the Farmers. The Toronto Globe is continually urging such action. The Regina Leader in a recent editorial emphasizes the similarity in policies of the platforms of the Liberals and Farmers and urges a union of candidates in the West. On the other hand, in Quebec the French Liberal leaders denounce the Farmers and their platform. Hon. Rodolphe Lemieux in a recent speech declared:

"I have read Mr. Crerar's address at Brandon, and it is a frank statement of adherence to a platform which is impossible of application in Canada without dire results to Canadian prosperity. Free trade sounds well in theory, but we are not dealing with theories. Conditions are such that it is unthinkable that theories should replace sound experience. This, of all times, is no time for experiment, and particularly an experiment in class governments."

Is it any wonder that Liberal papers are deserting Hon. Mr. King, that there is difficulty securing Liberal candidates, and that there is no enthusiasm for the Liberal cause.

The people want to know definitely for what they are voting. In the case of Rt. Hon. Arthur Meighen there is no doubt. He has a clear-cut platform upon which he stands four-square. As for Mr. Crerar, there is also no question as to his position. He is absolutely opposed to the principle of protection and stands fearlessly by his platform. But Mr. King will neither accept nor repudiate his platform and his candidates have as many different policies as the colors in Joseph's coat.

The Wrong Method of Selection

The press is widely commenting upon the inability of the Civil Service Commission to secure suitable candidates for positions in Canada's trade commission department. The commission advertised for four junior trade commissioners for Canada. The commissioners were to be selected by competitive examination. Wide publicity was given to the appointments. They were advertised in The Canada Gazette, notices were posted in all post offices, the universities and other educational institutions were circularized. The positions are attractive ones, and yet only 75 candidates made application and but 69 took the written examination.

Wm. Faran, secretary of the Civil Service Commission, in a letter to the director of Canada's commercial intelligence service, caustically comments on the lack of applicants and the character of their examinations. He says:

"The greatest disappointment lies in the remarkably small number who qualified as eligible for appointment. Only sufficient were secured to fill the four vacancies, whereas it had been hoped to establish an eligible list from which future appointments could be made. As it is, another competition will have to be held. The written papers displayed a very low average of general knowledge. In setting the papers it was determined to wholly avoid academic lines. The requirements of the position were considered closely and the examination confined to a test of general knowledge, such as any man between the ages of 21 and 30 with the equivalent of a university degree and some experience in business, should possess; in short, such knowledge of Canadian trade and commerce, exports and imports, exchange and business as the intelligent man who keeps closely in touch with current events and news acquires without effort, and such matters as might arise in daily discussion, and treated almost daily by the press, with such information regarding Canadian manufactures and products as should be within the ken of any young man who has passed through high school.

"The papers as a whole showed a really lamentable ignorance on these subjects, and yet each of the competitors was either a university graduate or considered himself to possess education equivalent thereto. It would appear that education in Canada, on which we are wont to pride ourselves, does not as yet fully equip the individual with that general knowledge so necessary to success in the commercial world. Can it be that our universities and other educational bodies are limiting their efforts to turning out men trained for the one profession or occupation only, with viewpoint narrowed to that alone, with minds unaccustomed to absorb general knowledge? Or is it that the Canadian, on the so-called completion of his education, once entered into business, so concentrates on his own particular line that he does not interest himself in anything else? Perhaps the truth lies halfway between these two hypotheses. At all events it is evident that in the higher education little attention is paid to affairs of Canadian trade and commerce, or to encouraging the acquisition of general knowledge of the outside world."

The Canadian trade service opens splendid opportunities for ambitious youths. At the present time there are some 19 trade commissioner offices scattered over various parts of the world, one in the United States of America, five in the British Isles, four in Europe, two in the West Indies, two in South America, and one each in Japan, China, Australia, New Zealand and South Africa. Three additional offices at Kingston, Jamaica, Calcutta and Singapore will be opened before the end of the year, and it is probable that if Canada's export trade continues to expand in the future as it has in the past, still more offices will be required in those portions of the globe not yet covered.

In the opinion of The Free Press the fault lies not with the universities and technical schools or with the Canadian youths, but with the method of selection. Would any business house which was looking for young men to represent them in various parts of the world make their selections by a system of examination? The best and most likely men, as in this case, would not try an examination. The men should be sought and carefully selected on the strength of their educational qualifications, their past record, their ability to meet the public and their references. A method of set examinations is no way to choose the best men to represent Canada throughout the world.

Explanations in Order

The Brantford Expositor wants an explanation from The London Advertiser as to why it assures the electors that agricultural implements will not be placed on the free list if the Liberals are returned to power. The Brantford Expositor has left the Liberal party on this issue.

The Liberal party in 1919 adopted a platform which contained a plank calling for free agricultural implements. A pledge was solemnly added that this policy would be put into legislative effect. In addition, Hon. Mackenzie King only a year ago stated in the House that he would "stand or fall by this platform." Mr. King at no time since has stated that this promise will not be implemented. In addition, the Liberals in the West in their plea for votes are making the most of this plank.

Is it any wonder that The Expositor asks The Advertiser for its authority for the statement that agricultural implements will not be placed on the free list? If The Advertiser has an assurance to this effect from Mr. King it owes it to the electors to make it public. The Expositor puts it up to our contemporary as follows:

"Our contemporary evidently has little faith in the sincerity of the party which it so ardently supports. It is fully aware that the Liberal platform calls for the abolition of the duty on agricultural implements; that Leader King stated in the House of Commons in the session of 1920 that he would stand or fall on this platform, and that the platform itself pledges the party to 'implement by legislation the provisions of this resolution when returned to power.' In the face of such declaration, how can The Expositor know that if the Liberals are returned to power the duties on agricultural implements will not be wiped off, even should Mr. Fielding be again finance minister? Perhaps The Advertiser can explain."

The Advertiser, of all papers, should expect Mr King to stand by his platform, because on October 3 it editorially declared:

"The old idea of politics was that a government set up its policy and was ready to stand or fall by it. There was something far more definite in that method than in the political merry-go-round on which this country is traveling to-day."

The only political merry-go-round in politics to-day is Hon. Mackenzie King. Mr. Meighen and Mr. Crerar have platforms upon which they stand, but Mr. King is gayly dodging his platform. If the platform calling for free agricultural implements is to be put into effect, then The Brantford Expositor is right in its attitude. If the platform is not to be put into effect, then Mr. King stands self-condemned by The Advertiser itself as a political humbug.

Liberal Papers Desert King

One by one the Liberal papers are deserting Hon. Mackenzie King. The Kingston Whig, the oldest Liberal paper in Ontario, will follow an independent course. The Brantford Expositor cannot accept the Liberal platform, which calls for free agricultural implements, and for the first time in its history has withdrawn its support. The Manitoba Free Press, the most powerful Liberal organ in Western Canada, is backing Hon. T. A. Crerar.

Now The Glace Bay Gazette, Glace Bay, N. S., is following the example of these papers and has announced that it will support Premier Meighen. The Gazette takes the view that protection is the only policy that can safely be adopted as regards coal and steel, and it would, therefore, be inconsistent, it argues, to take any other attitude with reference to Canadian industry as a whole. Consequently The Gazette feels obliged to support Premier Meighen.

Before the campaign is over Hon. Mackenzie King may find himself in glorious isolation in the Province of Quebec.

NOTE AND COMMENT

A country rises no higher than the general average of its intelligence.

The steppes don't seem to be leading Russia up the ladder of success.

Ontario is interested in the farmer's son, not The Farmers' Sun; the former is generally intelligent.

It is natural that a log-rolling group like the U. F. A. should have considerable Wood in it.

They are calling Red Michael a "political comedian." Anyway, he staged a surprise.

"A dead lion is better than a live ass"—witness the Lemieux banquet, at which the only Liberal leader lauded, was the dead leader, Sir Wilfrid Laurier.

The old motto, "up horn down corn," is not verified this year, since the 1921 dollar will buy more copper, coffee, hides, cattle and corn than the 1913 dollar would buy.

Lloyd George divided his recent holiday between a physician, a surgeon, a dentist and Eamonn De Valera. "Business as usual" must be a relief for the British premier.

The Liberals of Alberta have come out with the statement that the real opponent of the Liberal party is not the Government, but the Farmers' party. How the scene is changed from the day when Mr. King sought to make his unholy alliance with the so-called "Progressives."

The Third Column

BULB PLANTING TIME.

Last night he said the dead were dead
And scoffed my faith to scorn,
I found him at a tulip bed
When I passed by at morn.

"Oho!" said I, "the frost is near
And mist is on the hills,
And yet I find you planting here
Tulips and daffodils."

"'Tis time to plant them now," he said,
"If they shall bloom in Spring."
"But every bulb," said I, "seems dead
And such an ugly thing."

"The pulse of life I cannot feel,
The skin is dried and brown.
Now look!" a bulb beneath my heel
I crushed and trampled down.

In anger then he said to me:
"You've killed a lovely thing;
A scarlet blossom that would be
Some morning in the Spring."

"Last night a greater sin was thine,"
To him I slowly said,
"You trampled on the dead of mine
And told me they are dead."

—Edgar A. Guest.

BURDENS

It is an inspiring thing to see a boy giving a "lift" to an elderly man or woman. And the writer is one who likes to see the father carry the baby.

The right distribution of burden carrying, when it comes to the physical side, is a problem that should be taken up and handled with common sense. The strong should always be ready to help the weak.

But the most difficult burdens in the world to carry are those of the mind and heart. You who carry worry or trouble are unfortunate indeed. Most people carry all too much of each unnecessarily. For the majority of worries and troubles are in the mind — borrowed.

The man or woman of three score and ten smiles at the mental burdens of the middle aged, as the middle aged smile at those of the youth.

The fact is that the mind was built for a different purpose than that of carrying dead weight and packs of poison.

There are certain legitimate burdens, however, which we must all hear and help others to bear—burdens of responsibility and just power. For unless we have right burdens to carry and the desire to apportion our strength for the benefit of others, we become spiritual weaklings, unworthy of our privileges.

We must go to others and tell them that we want to carry their burdens for a little while, so that they may rest and become more fit to go on their way. In this way both you and they are benefited. You give the opportunity for renewed strength to the one relieved, and in return your own powers are strengthened.

If you are troubled and can go to someone in whom you have confidence and "tell all" you are immediately lightened in heart and the dust and confusion of travel is cleared away.

People with nothing to do — nothing to carry — are not good for the world.

The other day I saw thousands of idle men lounging in a park in a big city. They were men out of work. If I had been mayor of that city I should have arranged to put every one of those men to some useful work — if nothing more than cleaning up dirty parts of the city. And I would have asked the prosperous citizens of the city to foot the bill.

There is plenty of work to do to put every idle man to work. It is unfortunate that every man is not taught early to want to work so much that he would never be without it.

Society has its burdens to carry — and every one of us has his responsibility to those who make up the whole.

—George Matthew Adams

THE AUTO TRIP.

When starting on an auto trip, be sure your tires are good, and see that all your spark plugs zip, with pep, beneath the hood. Have ample small change in your pouch, a basketfful of lunch; and oh, be doubly sure no grouch is going with the bunch. Be sure the crank case has its oil, the best that you can buy; it's wrong to make a motor toil with all its bearings dry; your extra tire should be supplied with eighty pounds of air, and if a sorehead wants a ride, say, "No—the walking's fair." You may be fixed for every chance that motoring can spring, be fixed to ride in circumstance, as happy as a king; but if a grouch is in the crowd, your glee will fade away, your weary head will soon be bowed in trouble and dismay. For if a puncture stops your bus, as punctures sometimes do, the grouch will make a mighty fuss, and many rags he'll chew. And if perchance you lose your way, when night is coming on, the grouch will wring his hands and bray, and keep it up till dawn. And if the rain begins to fall from black clouds overhead, the spineless grouch will whine and bawl until you wish him dead. You and your manly friends might smile when divers things go wrong, enjoying every outdoor mile, if Grouch were not along; you take him at a frightful cost when on a trip you go, for he is like the bitter frost that blights all things that grow.

—Walt Mason.

LITTLE BENNY'S NOTEBOOK.

MARY WATKINS.

1

The sky is fair to gaze upon
And the ocean is plezzant to see,
But a site that got them skun a mile
Is the site of Mary Watkins, O, G!

2

Her hair is long and yello
Her teeth are short and white,
Her eyes are round and bluish
And she's small erround the height.

3

She's bewty looking on week days
And on Sundeys even more,
And if you like to see boys on doorsteps
Look on hers and you'll see 3 or 4.

4

She looks wonderfill in her wite dress
And absliootly grate in her pink,
And when she puts on her blue one
You don't hardly know what to think.

5

The stars are certeny a bewtifill site
When they come out all together at nite
But so is Mary Watkins,
The sun looks grate as it sets in the West
But bleeve me boy when she's washed and dressed
So does Mary Watkins.

—Lee Pape.

MUST BE A TEMPTATION.

A man went into a drug store recently. He was a man who does not mind a joke against himself, but though he was well known to the druggist, the latter refused to supply him with poison.

"But, rubbish!" remonstrated the customer. "You know me well!"

"Sorry, sir," persisted the druggist, "but I cannot give you poison without a prescription."

"Why," said the customear, "do I look like a man who would kill himself?"

"I don't know," said the druggist, "but if I looked like you, I should be tempted!"—Houston Post.

Graphic Picture Of Anglican Synod

BY CLERICK

The General Synod has now got fairly on with its own business. For days it has subjected its household to a thorough "going over." Missions at home and abroad; education, both secular and sacred; the laws for local and general use—all have taken both time and labor. Now, however, the gates are flung open and both the issues of the present, affecting all Christians, and the products of history from all the great ecclesiastical eras, are before the court. What has been talked about for months is at hand. The synod is on its tip-toe of interest. Church union is the way it is stated on the street, but more correctly—the Lambeth appeal to all Christians is under consideration.

For four hours the lower house was a scene both memorable and exciting. The uppre house had already spoken on the subject in the charge of the primate. It was distinctly stated that the Lambeth council enacted no laws, but is authoritative only an "an utterance" given out by such a powerful body as the 252 bishops of Lambeth. The General Synod has now the matter before it for its own judgment, the only recommendation of the bishops being that the same spirit of prayer attend the consideration, and that at least a committee of bishops, presbyters and laymen be appointed to meet with accredited committees from other churches and report at the next meeting of the General Synod.

• • •

What takes place in the upper house in debate, of course, is not known. But much is said in the religious press and elsewhere about the "nineteen Canadian bishops" having been at the Lambeth council and therefore parties to the appeal as sent out. The synod, it is held, should not discuss what they agreed upon, but take as a starting point their scheme of reunion and endeavor in a practical way to carry it out. Just as strongly expressed is the opposite view which gives the upper house sharp criticism. They are charged with having "no champion of Catholic orders." On the contrary, it is said, they have been so lenient that no "reprimand has been chronicled" to any clergyman for breaking the rules of the ordinal. However provocative this is of Episcopal authority, the upper house has kept its own counsel and the members thereof look like a happy family.

• • •

The representative clergy and laity in the lower house, in spite of varied opinions, are sitting together with no grouping of parties as in a free parliament. Happily the partisan spirit has not cut so deeply. It is neither geographical nor any thing else that can be easily defined. There is just a lot of bouted up theology and ecclesiology which is ready to explode. For the first half hour the "authority" of Lambeth was discussed. Canon Scott, Quebec, the poet-imperialist-soldier, proved that he had no fear of the bishops when he charged that the upper house had left the impression that the said council in Lambeth had given out decisions which are to be taken without question by the synod. Archdeacon Graham, a vigorous young clergyman from Nelson, B. C., was equally severe on such an interpretation. Chancellor Worrell moved that the preamble of the message from the upper house be not concurred in, but a change suggested to clear up the ambiguity complained of.

• • •

The storm center in the next hour had in mind the action of some Montreal clergymen, together with Presbyterians, in regard to a practical reunion of the church. Professor Abbott-Smith, professor of Old and New Testament literature in the college there, explained that the Anglicans in the said conference had not agreed unanimously with the scheme proposed. They felt along with Bishop Gore, of England, whom they consulted, that it went beyond the terms of the Lambeth appeal and would, if carried, out-take the Church of England over the precipice. The Montreal plan was one of pure equality, giving commissions to each other.

• • •

Dr. Paterson-Smyth, the well-known rector of St. George's, Montreal, a prize scholar of Trinity College, Dublin, who has written many theological works, one on the reunion of Christendom, contended that the Presbyterian members of the Montreal conference were among the "most cultured" of that denomination, not the bigoted people with whom little need be expected. Further he urged, very earnestly, because he is a big, glowing figure in the synod, that the conference had only broken the ice; that its decisions should not be criticized too literally, but rather all endeavor to see the possibilities which are sure to come out of such fraternal meetings. Dr. Dyson Hague, the son of a Montreal banker, a broad and able scholar and writer, having served both in St. Paul's, Halifax, one of the largest churches in the East, and in Cronyn Memorial, of London, made an eloquent speech. He pointed out that the drift of the argument of some members was to insist upon the policy of absorbing the free churches. That had been the fatal policy of the past, something which the Lambeth bishops had risen above. The synod should come out upon the same high ground of Christian charity.

• • •

It was significant that both of the laymen who spoke, Chancellor Kirwin Martin, Hamilton, and Mr. E. J. Fream, Calgary, were both sympathetic with the Lambeth appeal. The former argued that Anglicans should meet their separated brethren and show them the necessity of retaining episcopacy, which he thought they would eventually admit. The latter has the Western spirit of broad-minded co-operation leading to union. His Hon. Justice Ermatinger, St. Thomas, dropped a good suggestion, which many debaters require. He protested against members of the synod speaking for Baptists or any other denomination. "That is mere heresy. They can speak for themselves," he declared. The discussion has been not so much on the merits of the case, as upon what is inevitable when such an ambiguous resolution, or one capable of such varied interpretations as the famous deliverance from Lambeth. What is involved in "ordination with conditions" and the meaning of "commission." What the great bishops did not make plain the General Synod is not going to agree upon without a fight.

KNOW YOUR NEIGHBOR

It was little short of an inspiration that prompted the convention of the Kiwanis clubs last summer to arrange for a Canadian week in this country and a United States week in Canada. Speakers from each country are to address public meetings in the other.

This will be especially good for the United States, because we know too little about Canada, and Canada is so good a neighbor that we want to be on intimate terms. There are probably no two countries in the world that have more in common. Literally and figuratively we speak the same language. We are developing along the same lines. Canada to-day is trying to solve the same questions that perplex us—taxation, tariff, farm marketing, public ownership, railroads, unemployment and even prohibition. We can learn from each other and help each other in the solution of these questions.

Americans do not realize the stage of development Canada has reached. She has grown up. She has a right to resent any attempts to patronize her. The Canadian had something to go on who said enthusiastically: "The last century was the century of the greatness of the United States; this century is the century of the greatness of Canada." Canada has the resources and the energy, the will and the ability to make this true, but there is in it no menace to the progress of the United States. Canada and the United States will grow faster and stronger as friends than as rivals. That is the way they will grow if they understand each other. And the Kiwanis clubs' idea will be a great help in promoting that understanding—Milwaukee Journal.

INTEREST STILL LARGE.

Modern style may have interfered with the deposits in woman's favorite bank, but it has caused no decrease of interest.—Boston Transcript.

SERVICE.

There is no path but service! None may climb
By easier ascent to life's destiny.
The way that leaves the mist-bound plains of time
For the clear hills of vast eternity,
Runs ever steeply upward. Height by height,
The road lies ever upward to the light.

And lo! this strange adventure doth appear,
That he, who most of loving labor spends
To help his fellows, finds his own path bear
Not the less steeply; but, on him descends
New strength to walk the pathway up and on
To the great, cloudless hills of God, and dawn.

No path but service! Where the Master trod,
We, too, must tread. His love hath marked the trail.
Nor aims, nor creed can pave the way to God,
Nor wealth can purchase rights within the vail.
He, only crowned with life eternal, lives
Who, to his fellowmen God's service gives.

—Robert Dorman.

FREE SPEECH.

"You have the right to give your opinions freely."

"Yes," replied Senator Sorghum. "But there are occasions on which I'd rather be paid for them by a publisher." — Washington Star.

Try it on something real dirty

Snowflake
THE FULL STRENGTH
Ammonia

softens water-cuts grease

'ROYAL NAVY' CUT PLUG

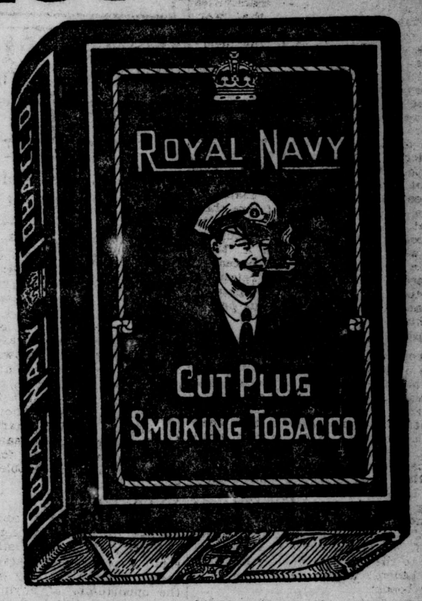

BEST VALUE FOR 15¢

FINEST QUALITY
Rich-Ripe-Mellow Virginia Tobacco

J13v-th

Keene Bros., 125-127 King St., Sell Better Grade Home Furnishings For Less Money, *Because:*

REASON WHY NO. 1.
Because their store rent is seven times less than the prices on the main streets.

REASON WHY NO. 2.
Because they purchase goods in enormous quantities for cash. They sell for cash. When you buy on time or credit you pay 35c on every dollar more than the article is worth.

REASON WHY NO. 3.
Our enormous stock gives you a selection that will suit the pocketbook or taste of the most skeptical. If you need more reasons come and see the goods and notice the prices marked in plain figures.

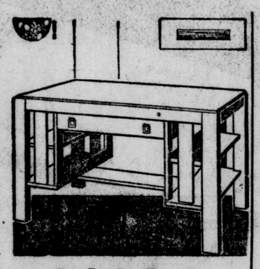

Solid Oak Library Tables
Fumed or golden finished; a large assortment at low prices. Special this week $11.95

Brown Wicker, Tapestry or Cretonne Covered
Chairs and Rockers
spring bottom construction, Marshall spring cushions. Regular $30.00, for $21.50

Divanettes
Our stock consists of Fumed or Golden Oak, Walnut and Semi-upholstered Divanettes. Extra special
$39.00
Complete with Mattress.

Genuine All-Gray Felt Mattress
Formerly sold at $9.90, now (for a few days only) $5.95

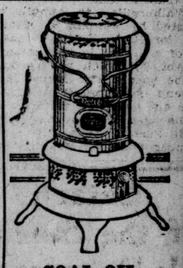

COAL OIL HEATERS.
Don't shiver these cold, wet days. Keep warm, buy a heater at Keene Bros.'. Prices $7.95, $8.95

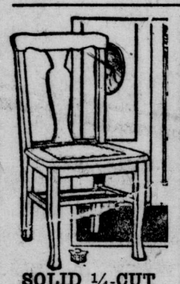

SOLID ¼-CUT OAK SET OF DINERS,
Golden or fumed oak finished, padded seat, similar to cut, formerly $45.00, now $29.75

SOLID ¼-CUT OAK SET OF DINERS,
Genuine leather, box seated, similar to illustration, formerly $75.00, now $37.50

Solid Quarter-Cut Oak Dining-Room Suite
Colonial design, consisting of massive Buffet, large 45-inch or 48-inch Platform Extension Table, set of six Diners with leather-padded seats. Complete Suite. Regular $200.00, for... $121

OAK EXTENSION TABLE,
As illustrated, golden or fumed finished, 6-foot extension. Regular $35.00, for $21

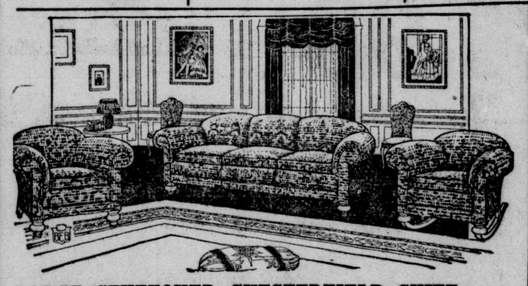

LARGE STUFFOVER CHESTERFIELD SUITE, consisting of long Chesterfield, Chair and Rocker, upholstered in high-grade tapestry, spring edge construction Marshall cushions. Formerly $275.00, now $189.00

KEENE BROS.
125-127 KING STREET.
"Away From the High Rent District."

DRAPERY SPECIALS

ENGLISH CRETONNE, 50 INCHES WIDE, beautiful floral design of old rose. Former value $2.00, on sale for, yard 98c

TAPESTRY FOR FURNITURE COVERING, 50 inches wide, heavy quality, on sale special price for to-morrow only, yard $1.98

SCOTCH MADRAS, 50 inches wide, for overdrapery, in colors of rose, blue, green, gold and brown, formerly priced at $2.75 yard, on sale at, yard $1.75

An assortment of specially high-grade FILLET AND FINE NETS, exceptionally low priced at, per yard $1.00
All of these are extra wide widths.

PORTIERE TAPESTRY CLOTH, reversible, in plain repp or verdure patterns, many colors, from 42 inches to 54 inches wide, on sale to-morrow for, per yard ..... 98c and $1.95

FOR 15c A YARD.
To-morrow you can purchase Insertion Border Scrims or Bungalow Nets.

FOR 29c A YARD.
To-morrow you can purchase all former values of 35c to 50c a yard Scrim.

FOR 39c A YARD.
To-morrow you can purchase the finest qualities of Marquisettes, also heavy Bungalow Nets.

PRINTED MARQUISETTES
For overdrapes, in the dainty shades of pink, blue and rose. Former price $1.00 a yard. Special price, 2 yards for, to-morrow only.... $1.00

Trimming for overdrapes, in all colors.
Brush Fringe, 1½ inches wide, yard..... 15c
Ball Fringe, all colors, yard 18c
Bandings, in all colors, 10c a yard and up.

ORGANIZE N.L.C. IN LONDON TP.

Enthusiastic Meeting Is Held at Arva

TWO EXECUTIVES NAMED

S. Frank Glass Tells of Need of Protective Policy

ARVA, Oct. 12.—Organization of the National Liberal and Conservative party got away to a good start in London Township to-night at a well-attended meeting here. The meeting was enthusiastic regarding the outlook in the township in the coming fight, and the meeting elected an executive and conveners for each of the polling subdivisions for the purpose of choosing delegates for the East Middlesex convention, which will be held in London in a short time to choose a candidate for the December election.

S. Frank Glass, member of the late Government, was the principal speaker. He pointed out in his opening remarks that as a result of party inactivities during the prosecution of the war, political organizations had been allowed to break up. The object of the meeting was for reorganization of the National Liberal and Conservative party.

Touching on the issues of the coming fight, Mr. Glass, speaking of the tariff, questioned the wisdom of knocking down the structure which had been built up during the past 43 years under the national protective policy. He declared that the industries of Canada could not hope to stack up against the industries of Germany, for instance, with the mark at a value of less than one cent, without protection. Canada should continue to build on the foundation so ably laid by Sir John A. Macdonald in 1878. The speaker contended that there was more need of retaining the protective policy at the present time than at any other previous period in the history of Canada.

AN IMPOSITION.

The contention of the Progressives that the exodus from the farms was due to the protective tariff, Mr. Glass declared was an attempt to impose on the credulity of the electors. He pointed out that in England, which had been almost a pure free trade country until recently, the farm population was only 12 per cent. of the total population.

Mr. Glass took a rap at the tactics of the Liberals in Quebec, who were breeding race hatred by their slogan of "Remember 1917; now's your hour for revenge." He declared that it was because of W. L. Mackenzie King's opposition to the Military Service Act that Quebec Liberal leaders had taken him to their bosom.

In view of the fact that London Township is the largest in the county it was divided into two sections, the Proof Line road being the dividing line, and individual executives were elected, namely, the east and west sides.

East side — President, ex-Warden James J. Robson; vice-president, T. H. Needham; secretary, Bart Powell.

West side — President, Alexander Freeborn, brother of John Freeborn, U. F. O. member in the Legislature; vice-president, W. E. Noyes; secretary, M. Robson.

Conveners of the 18 subdivisions—Fred Fuller, Harold Willoughby, John Long, F. Clapworthy, Thomas Gibson, Robert Dengate, ex-Warden Thomas Clarke, W. Bacon, W. Freele, E. McRoberts, David Ashworthy, Edward McNabb, William Golding, F. Logan, W. Trott, Richard Oak and Harry Tozer.

LONGER POLLING DAY

WINDSOR, Oct. 12.—The Windsor and Walkerville city councils have been requested by William K. Kennedy, late M. P. for North Essex, to take advantage of a clause in the amended Election Act, by which polling booths here may be opened two hours earlier than in inland constituencies. The change in the act has been made to allow Canadians who work in the United States to poll their votes at the elections on December 5 before leaving for work.

Catarrh Of the Stomach Is Dangerous

"Thousands Have It and Don't Know It," Says Physician; Frequently Mistaken for Indigestion; How to Recognize and Treat.

"Thousands of people suffer more or less constantly from furred, coated tongue, bad breath, sour, burning stomach, frequent vomiting, rumbling in stomach, bitter eructations, gas, wind and stomach acidity and call it indigestion, when in reality their trouble is due to gastric catarrh of the stomach," writes a New York physician.

Catarrh of the stomach is dangerous because the mucous membrane lining of the stomach is thickened and a coating of phlegm covers the surface so that the digestive fluids cannot mix with the food and digest them. This condition soon breeds deadly disease in the fermented, unassimilated food. The blood is polluted and carries the infection throughout the body. Gastric ulcers are apt to form and frequently an ulcer is the first sign of a deadly cancer.

In catarrh of the stomach a good and safe treatment is to take before meals a teaspoonful of pure Bisurated Magnesia in half a glass of hot water as hot as you can comfortably drink it. The hot water washes the mucous from the stomach walls and draws the blood to the stomach, while the bisurated magnesia is an excellent solvent for mucous and increases the efficiency of the hot water treatment. Moreover, the Bisurated Magnesia will serve as a powerful but harmless antacid which will neutralize any excess hydrochloric acid that may be in your stomach and sweeten its food contents. Easy, natural digestion without distress of any kind should soon follow. Bisurated Magnesia is not a laxative, is harmless, pleasant and easy to take and can be obtained from any local druggist. Don't confuse Bisurated Magnesia with other forms of magnesia, milks, citrates, etc., but get it in the pure bisurated form (powder or tablets), especially prepared for this purpose.—Advt.

No More Constipation or Blotchy Skin

Want a clear, healthy complexion, regular bowels, and a perfect working liver? All easy to obtain if you take CARTER'S Little Liver Pills, the sure safe and easy acting remedy. For headache, dizziness, upset stomach and despondency, they have no equal. Purely vegetable.

CARTER'S LITTLE LIVER PILLS

Small Pill—Small Dose—Small Price

GODERICH PLANNING A FITTING WELCOME TO PREMIER MEIGHEN

GODERICH, Oct. 12.—(Special to the Free Press.)—Plans are under way to tender a royal welcome to Premier Meighen on his arrival here on Wednesday night of next week. A public meeting is being held for all citizens on Friday night to consider just what steps will be taken. As the prime minister is to address a meeting in Clinton in the afternoon, no definite form of reception can be adopted until it is ascertained when he will arrive here. Providing he arrives here in the latter part of the afternoon the town will, in all probability, tender a civic welcome and possibly a banquet, as well as a drive around the town if fine weather prevails. As this is the first visit of Premier Meighen to Goderich and also the first time that Canada's Premier has visited here since Sir John A. Macdonald's time, citizens are agreed that a fitting reception should be tendered. The National Liberal and Conservative Association has secured the rink and arrangements will be made to have a seating capacity for the audience that is sure to be on hand.

MUST PLACARD ALL BULL BEEF

By-Law to Be Enforced, Says Woodstock Clerk

WOODSTOCK, Oct. 12.—In future all bull beef offered for sale on the city market will be so designated by placards which will be attached to the offerings for the information of the buying public.

This is the decision of Market Inspector Brink, who states that since fairly good beef can now be purchased throughout the country at four and one half cents per pound on the hoof, there is no reason why meat from small or undeveloped animals should be offered for sale on the local market. The city by-law governing the sale of bull beef has been in existance for many years but for some considerable time has not been enforced.

TO RENT HOUSES.

The local housing commission has decided to rent seventeen houses built a year ago and which still remain unsold. Prospective buyers will be given preference and on May next will have the opportunity of buying the houses. The amount paid in rent will then be deducted from the purchase price. These houses were erected under the housing plan and only three of them are tenanted at present.

Will A. Stevens, of Calgary, brother of Dr. J. M. Stevens, of this city, has been drowned, advices reaching here state to-day. The unfortunate man was drowned while out duck shooting near Calgary. The body had not been recovered at the time of sending the information.

W. P. TELFORD NAMED BY NORTH GREY LIBS.

OWEN SOUND, Oct. 12.—W. P. Telford Jr., a prominent lawyer in Owen Sound, was the unanimous choice of the North Grey Liberals in convention at Meaford this afternoon. Only one other name was proposed, that of E. J. Cooper, hardware merchant in Owen Sound. He withdrew and Mr. Telford asked that he be given until October 24 to consider the matter. He is a former partner of the late Hon. A. G. McKay.

F. P. Pardee addressed the meeting, attacking the Government on its expenditure and also on its railway policy. Mrs. Buchanan, of Ravenna, suggested that the Liberals and U.F.O. should make a united effort to defeat the Conservatives' candidate.

MONTREAL BODY AGAIN CONDEMNS ST. LAWRENCE PLAN; LIKES GEORGIAN

MONTREAL, Oct. 12.—The Chamber of Commerce to-day placed itself on record as upholding the opposition already voiced by the shipping federation to the St. Lawrence canalization and power scheme on the occasion of the visit of the International Waterways commission to this city some months ago, and once more indorsed the Georgian Bay Canal project. The point of view of the shipping federation was laid before the Chamber of Commerce by Thomas Robb, manager of the shipping federation.

PAYS DEAR FOR RIDE.

WINDSOR, Oct. 12.—James Ceining, of Detroit, was fined $50 here to-day for attempting to steal a ride on a passenger train to Detroit from Kenilworth race track. The police said Ceining had refused to pay his fare and had caused a disturbance when the conductor tried to put him off the train. The defendant first pleaded not guilty, and then changed his plea after being remanded for eight days. A companion, John Moore, was fined $10.

CUT LABORERS' PAY.

WINDSOR, Oct. 12.—Walkerville Council has decided to reduce the minimum wage of town laborers from 50 to 40 cents an hour. This action the Council felt in line with falling wages and prices. The request of the G.W.V.A. to have the old police headquarters turned over to them for the coming winter has been favorably considered but referred to a committee.

PHILANDER C. KNOX, of Pennsylvania, who died suddenly at Washington last night, following a stroke of paralysis.

10 YEARS AND 30 LASHES FOR GRANT

Amherstburg Man Sentenced by Justice Logie

WINDSOR, Oct. 12.—Ten years in Kingston penitentiary, with 30 lashes with the "cat," was the sentence imposed by Justice Logie in Sandwich this evening upon James Grant, 23 years old, of Amherstburg, for an assault upon a 10-year-old Amherstburg girl. The jury's verdict contained a recommendation for mercy and this, the court said, was all that saved the accused from imposition of the maximum penalty of death.

Grant was arrested on March 17, the day after the assault was committed. He offered as an excuse for his act that he is still suffering from effects of wounds received in service and was not responsible. The lashes, the court ordered, to be administered 10 at a time.

MAY BE FATALLY HURT.

Mrs. Myrtle Mezner, of Detroit, was seriously injured this morning, when an automobile which she was driving plunged 15 feet into "Little River" drain, Riverside, seven miles east of Windsor.

With Mrs. Mezner were Mrs. Helen Lattimer, also of Detroit, and Frank Dennis, 36 Campbell avenue, Windsor. They were taken to Hotel Dieu. Mrs. Mezner may not live. She was pinned under the car in five feet of water. By breaking through the door of the automobile with an axe, Arthur Lesperance, Riverside resident, was able to rescue her. Mrs. Lattimer and Dennis suffered abrasions.

When the car skidded from the road Mrs. Mezner was turning off to avoid collision with another machine.

FORGERY CHARGE.

Ross Morton, Toronto, is under arrest here on a charge of forging a check for $24 on the Windsor branch of the Imperial Bank of Canada. He will be arraigned to-morrow morning.

Abraham Bennereff furniture dealer, has been missing from his home, 736 East Wyandotte street, since Sunday evening, when he left to visit friends in Detroit.

Charged with criminal negligence, Maurice Marks, 126 East Eastpitt street, failed to appear in the police court to-day, and Magistrate Gundy issued a bench warrant for his arrest. Marks, who, police say, has fled from Canada, was driving an automobile that knocked down and injured J. A. Wight.

REV. FATHER J. K. GNAM IS HONORED AT INGERSOLL

INGERSOLL, Oct. 12.—In view of his departure from Ingersoll to St. Joseph's parish, Chatham, Rev. Father J. K. Gnam was last night presented with two purses, one from the congregation in general and one from the ladies. This afternoon school children also presented him with a purse. Father Gnam has been pastor of Sacred Heart Church here for 11 years, and since coming has entirely transformed the church property, as well as having erected a new convent, parish hall and school. The property is left free of debt.

TO SEE FRENCH TRAIN.

STRATFORD, Oct. 12.—The industrial committee of the City Council met last night to arrange some details about the reception of the French mission with the French sample train when it arrives on Monday. It was decided to join with the Chamber of Commerce in extending a welcome to the visitors and also to get a booklet with some information about the industries of Stratford, printed in French, which will be distributed at the banquet at the Chamber of Commerce on Monday night.

NAMED MANAGER

WINDSOR, Oct. 12.—Appointment of W. T. Carthew, of Stamford, as manager of Walkerville branch of the Imperial Bank of Canada was announced to-day.

BROKEN TRUCE TO BE FIRST CONCERN

Discussion of Disorders to Precede Irish Peace Effort

SMUTS' ADVICE FOLLOWED

British Appoint Secretary in Sympathy With His Views

LONDON, Oct. 12.—(Canadian Press Cable.)—When the Irish conference resumes its sessions at 11 o'clock tomorrow morning it probably will first deal with the question of alleged breaches of the truce, which have been the subject of conversations to-day between various members of the British and Irish delegations.

It is agreed among the delegates, it was understood to-night, that breaches have arisen on both sides, Dublin Castle having produced a list of such occurrences, which was compared with a list published by the Irish Bulletin of breaches of the truce by auxiliaries, the police and the military.

In the recent killings at Galway and shootings resultant from an Irish republican dance, it was conceded that both Sinn Feiners and crown officers violated the truce by carrying arms.

The Irish representatives, while expressing anxiety for accord regarding the truce, expressed disfavor of any extension of the original terms of the truce signed at general headquarters in Dublin. It is understood that they are unwilling to bind themselves to discontinue any activities not covered at that time. Since, however, many of these activities were possible only through the possession of arms, a stricter regard for prohibition against carrying arms by either side would meet all Government requirements.

To-day's conversations, in which Eamonn J. Duggan, Sir Hamar Greenwood, Michael Collins, Sir Laming Worthington-Evans, Gen. Macready and Robert C. Barton participated, were quite friendly and harmonious, as were yesterday's discussions in conference.

The question of the release of persons in internment camps has not yet been reached, and probably the Irish delegates will not mention it for the present. The invitation to Ulster to send representatives to attend the current sessions likewise is awaiting a more opportune moment.

FOLLOW SMUTS' ADVICE.

The appointment to-day of Lionel Curtis as one of the chief secretaries on the Government side, having a position similar to that of John Chartres on the Irish side, was taken to indicate that the Government approach toward a settlement will follow the lines indicated by Gen. Jan Christian Smuts, the South African premier. Mr. Curtis, who is considered a great authority on the Imperial Federation, took a prominent part in the framing of the South African constitution. He has spent much time in Ireland, his wife being an Irish woman. His joint secretary, Thomas Jones, had experience in Ireland as a professor of economics at Queen's University at Belfast. These two, with Erskine Childers and Mr. Chartres, both of whom served the British with distinction during the war, will be present at all sessions of the conference.

CORK LORD MAYOR WANTS PRISONERS RELEASED

CORK, Oct. 12.—Lord Mayor O'Callaghan, speaking to-day at a meeting of the Cork harbor board, moved the following resolution:

"We insist that Mr. Lloyd George's protestations of a sincere desire for peace between Ireland and Great Britain cannot be accepted while his Government retains in prison and internment camps hundreds of tried Irishmen."

P. B. O'Brien, in seconding the motion, said that the Irish heirarchy had called upon the British Cabinet to release these men for the sake of peace.

NAMED IN WELLINGTON

HON. HUGH GUTHRIE, minister of militia and defense, nominated yesterday at Guelph as Government candidate by a convention representative of all parties and creeds.

SOUTH OXFORD U. F. O.

TILLSONBURG, Oct. 12.—The executive of the South Oxford U. F. O. having decided to allow proportional representation of delegates at their convention in Mount Elgin on October 25, called a citizen's meeting in the Council chamber last night. About 75 persons turned out and listened to addresses from A. T. Walker, M.P.P., Mrs. Staples, of Ingersoll, Mr. Lethbridge, M.P.P., of Middlesex, and others, and prospects are evident that an organization will be formed in the town.

SENATOR KNOX DIES SUDDENLY IN WASHINGTON

Former United States Secretary of State Succumbs Day After Return From England

WASHINGTON, D.C., Oct. 12.—Senator Knox, of Pennsylvania, formerly secretary of state, died at his home here to-night after a stroke of paralysis.

Mr. Knox was on his way to the dining-room at 6.15 o'clock when he suffered the stroke. He died fifteen minutes later without regaining consciousness.

Senator and Mrs. Knox returned from England only yesterday, where they had spent a vacation during the recent recess of Congress, touring by automobile. The trip seemed to have benefitted the senator, and he had given no indications of failing health.

Mrs. Knox and the senator's secretary, F. W. Martin, were near the senator when he was stricken and summoned aid, but it was futile.

NAME DELEGATES TO LONDON CONVENTION

MAPLETON, Oct. 12.—The Kingsmill and Mapleton Women's Institute met with Mrs. A. Bray on Friday. Papers were read by Mrs. M. Bray and Mrs. John O'Bray. Community singing was enjoyed by all. Mrs. A. Moore was appointed delegates for the London convention, on November 1, 2 and 3.

CANADIAN FREIGHTER LAUNCHED.

VANCOUVER, Oct. 13.—The last of the Government marine freighters on the ways at Vancouver was launched yesterday, when the Canadian Freighter took the water, after appropriate ceremonies, at Coughland's yards. Mrs. W. A. Wallace performed the christening ceremony.

"Wear-Ever"

one-quart (wine measure) Aluminum HARD THICK SHEET Stew Pan

(Regular price, 85c)

For ONLY 39c

from Oct. 13 to Oct. 22 only

Cover only 14c extra

(Regular price 29c)

"Wear-Ever" dealers located anywhere this paper circulates are authorized to sell this "Wear-Ever" Stew Pan at the special price.

THOUSANDS of these pans were sold several years ago, with co-operation of progressive stores, just to show the difference between **"Wear-Ever"** and other kinds of cooking utensils.

Ask any of the thousands of women — many of whom since have entirely equipped their kitchens with "Wear-Ever" — what they think of "Wear-Ever" utensils!

WEAR-EVER ALUMINUM TRADE MARK MADE IN CANADA

Look for the "Wear-Ever" trade mark on the bottom of every genuine "Wear-Ever" utensil.

ALUMINUM UTENSILS ARE NOT ALL THE SAME

"Wear-Ever" utensils are made from hard, thick, cold-rolled, sheet aluminum. They give years and years of faithful, enduring service.

Replace utensils that wear out with utensils that "Wear-Ever"

Get your pan TODAY and see for yourself why so many women prefer **"Wear-Ever."**

Northern Aluminum Co., Limited, Toronto, Ont.

The stores named below, we KNOW, have a supply of "Wear-Ever" Stew Pans:

(Look for the store with the "Wear-Ever" window display)

Cowan's Hardware, Limited — Kingsmill's, Limited — Purdom Hardware Company, Limited — Smallman & Ingram, Limited

J. A. Brownlee, 385-387 Talbot Street — W. A. O'Dell, 389 Talbot Street. — W. J. White, 197 Wortley Road

ARTHUR—O. B. Henry Co.
AYLMER—Miller Hardware Co.
EXETER—W. J. Heamon
GODERICH—Charles C. Lee
KINCARDINE—Mackenzie Hardware
LUCAN—G. A. Stanley Hardware Co.
MOUNT FOREST—F. E. Hendershot
ORANGEVILLE—Falconer Hardware Co.
STRATHROY—W. H. Cuddy
TEESWATER — Jeffrey Hardware
TILLSONBURG — Torrens Hardware

If impossible to call at store, mail your dealer 50c and stewpan will be sent you post paid.

CHILDREN | FASHION | **WOMAN'S INTERESTS** | HOUSEHOLD | COOKING

Ideal Standard For Home And Business Life To Be Raised By Y.W.C.A. Industrial Federation

Girls to Meet Fortnightly in Open Forum to Discuss the Art of Homemaking and the Development of a Perfect Business Code

The establishment of a right standard for home life and for the business world, and, eventually, the drafting of a budget of home expenses, will be the result of the fortnightly conferences of the Y. W. C. A. Federation of Industrial clubs, meeting this evening for the first time in open forum for the discussion of some of the problems of the industrial woman worker.

Although the individual clubs meet wekely for recreation and education, these fortnightly gatherings of the whole federation are a new departure, and it is expected that under chosen leaderships the discussions will prove of great benefit to the members and to the community.

An interesting outcome of the findings of the club girls on many questions will be the record of the federation, to be called "The Mirror," in which will be recorded the standards of life determined upon by the members after due thought.

That the industrial girl of to-day is to be the homemaker of to-morrow was the thought uppermost in the mind of the federation leaders when they planned to open their winter program with a course in homemaking. This great art of womanhood will be discussed from all viewpoints, to-night and at several subsequent meetings, and the standard adopted by the club girls will be duly posted in "The Mirror."

PRESIDENT TO SPEAK.

Following a little address from the Y. W. C. A. president, Mrs. C. B. King, in which she will uphold the dignity of the home and its great place in the work toward the future well-being of the world, the girls will meet in open forum, various phases of the question being presented by the federation president, Miss Ruth Lucas, and other leaders.

Such points will be considered as "Love the Foundation of the Home," "Starting a New Home," "Respect and Service the Real Meaning of Love," "Can Any Man and Woman Start a Real Home?" "If All Men Are Not Good Husbands, How to Choose," "Standards of Health, Morals and Disposition Which Must Be Adopted," etc.

The matter of finances will be introduced by another speaker, some of the following heads being used to develop the question of the financial basis necessary to the establishment of a home: "Must a man have money to marry; if not, must he be in a position to make money?" "Is it advisable to start housekeeping with mother?" "Is it advisable for a wife to continue at her old employment after marriage?" "Can a humble home be a happy one?" "Has every child a right to be well born, and who is responsible?"

A FINANCIAL BURGET.

That the developent of ideal standards along these lines will take many hours of discussion is the opinion of leaders in the movement, who yet expect to see some valuable data gathered from the deliberations of the club members. Business standards will be considered later in the season, and the federation hopes, after a careful consideration of the financial problems, both of the industrial worker and the industrial home, to formulate a budget of personal expenses which they believe will be fairer than similar budgets already made up.

"That the happiest feature of the proposed program is the growth of a homemaking ideal among the girls of the industrial world," is the opinion of Mrs. John Crawford, who as extension secretary of the London Y. W. C. A. is behind the present movement. "The uplift of the status of the industrial girl is sure to result from the present measures adopted for a continued education," Mrs. Crawford declared to The Free Press yesterday, "and the idea of that is not to take away the industrial worker from her industry, but rather to make that industry a profession, to the development of which she will be glad to bring her quickened intellect and increased knowledge."

ART OF HOMEMAKING.

"The other side of the question in homemaking, and we purpose to find out in our girls' forum just how much the average industrial girl knows about this topic, and how much she can learn in anticipation of her own entry into the greatest profession of womanhood," Mrs. Crawford said. "We are going to look at it from all sides, including the health and financial viewpoints, and to help develop the real old-fashioned home ideal we are including in our of standards gems of verse, which cannot but uplift the industrial girl of the future, for whom, after all, we are preparing our life standards."

"The girls themselves," Mrs. Crawford said, "felt that they had summed up their ideal of attainment when they entered in our mirror of standard these words:

"Hase thou sounded the depths of yonder sea?
Or counted the sands that under it be?
Hast thou measured the height of heaven above?
Then mayest thou mete out a mother's love."

Styles BY Lenore

PARIS (By Mail).—Fashion has agreed on retaining the over-blouse. Lace and beaded blouses were the predominating feature in the window of a smart shop, bisque color being favored in the lace models, with underbodices of satin in a vivid color. This is quite the newest note in blousedom. Another novelty was the combination of beads with silk fringe trimming, developed in a flattering shade of orchid, beading and fringe in self-color. This model is illustrated at the top of the sketch.

The other model in the sketch illustrates the popularity of the semi-tailored model to wear for sports or with the tailleur. A heavy quality of crepe de chine is used for this model, with black cire satin ribbon for the long tie.

Personal

Miss C. Weir is spending a few days in Detroit.

• • •

Arts '24 of Western University are entertaining at a class party next week.

• • •

Mrs. Ruby Grazier and Miss Penfold, of this city, left this week on a visit to New York.

• • •

Mrs. Sherwood Fox, Regent street, is entertaining at the tea hour on Friday in honor of her sister, Mrs. Smith.

• • •

Mr. Tom Tagg has returned from Toronto where he has been a holiday visitor with Mrs. Rich, in Pape avenue.

• • •

Miss Joan Rowat, of 31 Cartwright street, is visiting in Ottawa, the guest of Lieut.-Col. Elmitt and his sisters, the Misses Elmitt.

• • •

Miss Harriet Priddis returned this week from Calgary, where she was called some months ago by the illness and subsequent death of her brother, the late Charles Priddis.

• • •

In honor of their daughter, Miss Reta Thomas, Mr. and Mrs. W. D. Thomas, William street, are entertaining at a dance in the Masonic Temple on the night of Thanksgiving Day, November 7.

• • •

Mrs. B. Bolton, of Buffalo (formerly Miss Grace Brock, of Victoria Hospital Training School, this city), has returned to her home after a delightful visit with Mrs. Roy Thomas, Wortley road.

• • •

Mrs. Arthur Wallace Goodson, of Detroit, with her two children, Mary Elizabeth and Rowan, are guests with the former's mother, Mrs. Robt. Rowan, Byron, for a few weeks.

• • •

Mrs. W. N. Manning is entertaining the young ladies' mission circle of the First Methodist Church at her home in Queen's avenue on Friday evening, when Miss Bertha Hodge will be the speaker and special guest.

• • •

The engagement is announced of Josephine Rogers, younger daughter of Mr. and Mrs. William C. Fitzgerald, to Mr. John W. Meriam, son of Mr. and Mrs. Wesley Meriam, of Byron, the marriage to take place in October.

• • •

Miss Lillian Ellah, an October bride-elect, was delightfully surprised at her home in Grey street by a jolly group of her girl friends, who showered her with a quantity of lovely gifts. Miss Ellah was also remembered by the members of her Sunday school class at the Wellington Street Methodist Church, who presented her with some handsome flat silver.

• • •

A pleasant event took place at the home of Mr. and Mrs. W. Maynard, 767 Dufferin avenue, on Tuesday evening, when the members of the Adelaide Street Baptist choir assembled to extend their congratulations to one of their number, Miss Mabel McNeill, who is a bride-elect of this month. During the course of the evening Miss McNeill was presented with a cut glass bowl, accompanied by a well-worded address. The recipient made a happy reply, thanking the members for their kindly feelings toward her. The evening was spent in music and games, and a dainty luncheon was served.

• • •

Miss Bertha Hodge, who leaves during the first week of November for her mission field in Honan, China, was last evening the guest of the W. M. S. of the First Presbyterian Church at a delightful social evening arranged in her honor. During the evening Miss Hodge was presented with three attractive gifts from the W. M. S., a life membership pin, a thermos bottle in a handsome leather case, and an emergency surgical kit. Mrs. W. J. Knox presented the gifts on behalf of the society, who were charmed with a brief speech from Miss Hodge in reply. Another short address was made during the evening by Rev. Dr. Beattie, who was a welcome guest. A charming solo by Mrs. Rupert Crouch and a violin selection by Walter Rennie added a bright bit of music to the affair, of which the presentation of the annual thank-offering was a feature.

THE BLACK SHEEP

By Ruby M. Ayres

He heard the shrill, excited barking die down disappointedly. Why shouldn't she take the dog, he wondered. As a rule she never stirred without him. Even if she went in the car Friday was sure to be with her, sitting up like a sentinel at her side. He heard the shutting of the front door; heard Friday scratching frantically to get out; heard his pitiful whining.

Rodney listened for a moment, then he rose to his feet so hurriedly that he knocked his chair over; he went quickly to the window.

There was a sudden suspicion in his mind; where could Norah be going?

He opened the window noiselessly and leaned out.

There was no car in the drive; he waited—then he saw her running down the lane, tying the gray motor veil over her hat as she went. The light gauzy ends were flying in the breeze; presently she disappeared round the bend.

Rodney's heart was thumping uncomfortably; he could see no more from this window; he turned impulsively and ran into the next room, from which one had a view of the high road as well as the lane.

As he looked a low, torpedo-shaped car came slowly round the bend and rapidly gathering speed, disappeared in a little haze of dust.

CHAPTER V.

"Of course," said Norah, "I know I ought not really to have come, but . . . . ." She looked up, smiling dubiously, into the face of the black sheep.

They were half a mile away from The Poplars now, and whirling along through the afternoon sunshine.

The first moments of awkwardness had not yet passed; moments of awkwardness for Norah only, in all probability, as George Laxton seemed thoroughly undisturbed and at his ease.

When the girl had reached the end of the lane she had found him sitting on a gate a few feet away from the car, calmly smoking a cigarette; when he saw her he clambered leisurely down.

"Are you running away from anybody," he asked whimsically, "that you are in such a desperate hurry?"

"No, I'm not," she retorted rather sharply. "Only I hate keeping people waiting, and as I said I would come, here I am."

"I am very grateful," he said.

She looked at him suspiciously.

"I never know whether you are laughing at me or whether you are in earnest," she said.

"I am certainly not laughing at you," he answered.

But somehow in her heart she had not felt quite happy; it was that little feeling of disquietude that prompted her next remark—

"Of course, I know I ought not really to have come."

The black sheep was looking straight ahead of him.

"Why not?" he asked, without turning his head.

Norah shook her head. "I don't know, but—do you think I ought to have come?" she demanded impulsively.

He now looked down at her. "I think charming people should do everything in the world they want to do," he said.

He had made similar speeches scores of times, and he thought he knew to a wearisome degree just how such a speech would be taken; a little simper, a conscious blush, and a swift lowering of eyelids.

But Norah was a disappointment, inasmuch as she did none of these things. Her eyes met his quite frankly and steadily.

"What a silly thing to say," she said calmly.

The black sheep was taken aback. "What ought I to have said, then?" he asked with a touch of exasperation.

"You ought to have said just what you think, of course," she told him. "And I should like to know what you really do think."

"About what?" he asked.

"About what I have just asked you."

"I am afraid I have forgotten what it was," he admitted.

As a matter of fact he had. It is difficult to appear interested when the girl beside you is the wrong girl and when you are wishing with all your heart and soul that she could be somebody else.

"I asked you if you thought it was wrong of me to have come out with you?" Norah repeated.

"Wrong!" The black sheep knitted his brows. It was not often he was asked to decide anything for anybody. After a moment—

"I think the worst anybody could say about it is that it is a little—just a little—unconventional, perhaps," he said diffidently.

Norah sat up rather stiffly; there was a faint flush in her cheeks. "Yes," she said presently, "I suppose it is." She waited a moment then, "How horrid!" she said.

Laxton laughed. "It is not in the least what I think myself, please remember that," he said quickly. "I am only too grateful to you for having taken pity on me. I loathe my own company. I could no more go for a 10-mile walk alone than I could fly; I could no more spend an evening heaped up in an armchair with nobody to talk to than—than—well, than anything," he finished rather lamely. "That's why I'm going to fill Barton Manor with people till it's let. I've got to live here till then—or, at least, I've got nowhere else to live—and so I'm going to fill the old barn."

(To Be Continued.)

Weddings

Durst-Laymon.

A quiet though very charming wedding was that which took place yesterday afternoon at 3 o'clock in St. Andrew's Church, when Rev. D. C. MacGregor officiated at the marriage of Luta Leonice, daughter of Mr. and Mrs. James Laymon, of this city, to Robert Durst, son of Mrs. Durst and the late Adam Durst, also of this city. The church was effectively decorated with palms, ferns and tall jars of yellow mums, quaint knots of marigolds tied with fluffy bows of yellow tulle marking the guest pews, and catching the glint of afternoon sunlight that filled the church during the service. Mr. Charles Wheeler, at the organ, played the bridal music, playing very softly throughout the service, and at the signing of the register Mrs. Wilson Hodgins sang Sanderson's "All Joy Be Thine" in delightful voice. The bride was given in marriage by her father, and looked very smart in her navy blue tailored suit, with embroidery of bugle beds, worn over a pretty blouse of white georgette and lace. A hat of brown-shaded feathers, and a corsage of sunset roses and orchids completed her costume. Miss Madeline Sutherland, as the bridesmaid, wore a charming gown of navy blue taffeta with shawl collar and inset panels of gray crepe, wide brimmed gray hat, gray shoes and gloves and a corsage bouquet of Russell roses. She carried also the groom's gift, a dainty vanity case of gold. Mr. Harold Thorne was the best man, receiving as his souvenir of the wedding gold cuff links. Cuff links were also presented to the organist, and to the soloist the groom gave a gold vanity case. Mrs. Hodgins wore a graceful gown of blue-beaded Canton crepe, black picture hat and corsage of Richmond roses. Following the wedding a reception took place at the home of the bride's parents, Waterloo street, where golden mums, marigolds and mauve-colored zinnias made a glow of color. Mrs. Layon, who with her husband and Mrs. Durst received with the bride and groom, wore a French blue taffeta gown, embroidered in gold, large black hat and corsage of Russell roses. Mrs. Durst was handsomely gowned in black satin with becoming black hat.

Buffet refreshments were served in the dining-room, where the bride's table was done in sunset roses, and in the late afternoon Mr. and Mrs. Robert Durst left to spend their honeymoon in Detroit, Toledo, Cincinnati and Cleveland, the bride donning for traveling a handsome wrap of seal and fitch fur, with muff to match. Returning, they will reside in London. Among the relatives present were Mrs. John Diprose, wearing a brown satin gown and brown hat; Mrs. Cummings, in an all-black costume; Mr. and Mrs. George McCormick and Mr. and Mrs. Arthur Brickenden. Out-of-town guests were Mr. and Mrs. Loukes, of Detroit, and Mr. and Mrs. H. Burwell, of St. Thomas. The bride is one of London's outstanding vocalists, her magnificent contralto voice winning for her more than local acclaim, and many admirers of her delightful art are charmed to know that she will remain in this city.

• • •

Parry-Harper.

A pretty wedding was solemnized at the Church of Ascension, Kinlough, on Saturday, October 8, when Beatrice Audrey Harper, daughter of Mr. Wm. Harper, of Parkdale, Toronto, and niece of Mrs. John Hodgins, of Kinlough, became the bride of Mr. Sidney Ormand Parry, of Detroit, son of Mr. Alfred Parry, London, England. The ceremony was performed by the rector, Rev. F. L. Lewin. About 100 people gathered in the church to witness the event. The bride looked charming in her gown of embroidered brown silk ninon, trimmed with fawn silk, and a girdle of brown silk-fringed satin and hat to match. Her bouquet was of Ophelia roses. She entered the church on the arm of her father to the strains of Lohengrin's bridal chorus, played by Mrs. Montgomery, of Kincardine. Her attendant was Miss Mary Craig-Harper, who was gowned in black silk crepe de chine with picture hat to match. Mr. George Hoffman, of Detroit, was best man. The guests numbered about 50. The reception was held at the home of Mr. and Mrs. John Hodgins, where Mr. and Mrs. Parry received them under an archway of greenery, and where the numerous and costly gifts were displayed. Mr. and Mrs. Parry intend to reside in Detroit after a few weeks' visit in Kincardine Township.

• • •

Underhill-MacDonald

The marriage of Miss Anne MacDonald, of Ottawa, to Richard Underhill, of East Oxford, took place very quietly at the Ridout Street Methodist parsonage on Saturday, October 8, Rev. J. A. Agnew officiating. Mr. and Mrs. Underhill will reside in Woodstock.

• • •

Beatson-Atkinson.

A charming wedding took place on Wednesday afternoon, October 5, at 2 o'clock, at the home of Mr. and Mrs. Robert Atkinson, of Lucan, when their daughter, Ida, became the bride of Mr. Joseph E. Beatson, of Granton. The groom awaited the bride under an arch of evergreens, profusely decorated with ferns and autumn flowers.

The bride who was given in marriage by her father, entered the drawing-groom as the bridal chorus from Lohengrin was played by Miss Vera Atkinson, sister of the bride. Rev. C. O. Pherrill, of Kirkton, officiated.

The bride wore a lovely gown of ivory satin with georgette panels, trimmed with pearls, and carried a bouquet of sunburst roses. Little Miss Willa Beatson, of Granton, niece of the groom, made a dainty flower girl in a pretty frock of pink silk and carrying a basket of sweet peas. During the signing of the register Mrs. Gambril, of Exeter, sang "Because." The groom's gift to the bride was a handsome pendant with pearl setting and diamond clasp, to the flower girl a dainty ring and to the pianist a beautiful gold brooch with pearl setting.

After the ceremony and congratulations were over, a wedding luncheon was served, the tables and dining-room artistically carrying out a color scheme of pink and white.

The bride received many handsome and useful presents, among them a silver tea service with marble tray and several substantial checks.

Later in the afternoon Mr. and Mrs. Beatson left by motor for Toronto, Niagara Falls and points east, the bride traveling in a navy tricotine suit with panne velvet hat to match and opossum fur choker.

On their return they will reside on the groom's farm near Granton.

OBVIOUSLY YES.

"Is there such a thing as luck?"

"What do you pick out cantaloupes with?"—Louisville Courier-Journal.

In the Women's Clubs

CONCERT AT HOME.

A pleasant concert was arranged on Tuesday evening at the Victoria Home, Grand avenue, when Mrs. Joseph Brown kindly arranged an attractive program for the benefit of the nurses and patients. Those assisting were Mrs. Phillippo, Mrs. Fair, Mrs. King, the Misses Margaret and Beth MacGregor, Miss Gladys Brown, and the male quartet of Colborne Street Methodist Church, with Miss Rapsen at the piano. Bagpipe selections were an additional feature that was greatly enjoyed.

• • •

D. O. S. MEET.

Arrangements for a eucher party on November 8 were made at a recent meeting of the Daughters of Scotland, who have also decided to put on their annual New Year dance, with Mrs. Robert Tagg as dance convener, and Mrs. Tullett to convene the eucher. The members agreed to carry on their social and entertainment work among the returned men at Byron, Westminster and elsewhere, so successfully conducted during last season.

• • •

DRAMA LEAGUE.

Following the presentation of Sir James Barrie's play, "Rosalind," at the Ryerson School on Monday evening next, the London Drama League will present a second play in St. Peter's Hall, on November 14, when a small cast will present "In Honor Bound" by Sidney Grundy. To cap the early part of the season will come the production of "The Duke of Killicrankie," on December 12 and 13, while still further interesting events are promised for the New Year.

• • •

Cradle Roll Party

Members of the cradle roll and infant class, of the First Presbyterian Church, gathered yesterday afternoon in the Sunday school for a jolly tea party, at which Miss Bertha Hodge was the special guest, and to which all the babies brought their mothers. Mrs. George Gillespie received all the guests, little and big, and Rev. Dr. Beattie was there, too, with a word of welcome for everybody. An event of the afternoon was the presentation of some lovely little gifts to Miss Hodge for the little Chinese children away off in Honan, and these Miss Hodge promised, in a charming little speech, to convey with the greeting of the cradle roll kiddies to the Chinese babies when she returns next month. A little talk from Mrs. Stapleton, of the London Child Welfare staff, interested the mothers, who were later entertained at tea. Assisting were Mrs. Arthur Miller, Mrs. Watson, Miss Bradshaw and Miss Simpson, cradle roll superintendents, and Miss Gertrude Bapty, superintendent of the primary department.

ENGLISH VISITOR THINKS RYERSON SCHOOL FINE

A recent interesting visitor to the city was Miss Sawyer, a teacher from the English schools, who was a week-end guest with friends in South London. Miss Sawyer, who left the city yesterday, and who is sailing for England at the first of the month, has visited a number of the Canadian city and rural schools during her stay in this country, and has some interesting comparisons to make. Visiting Ryerson School while in London, the charming English lady was warm in her praise of that excellent institution, though she found the rural schools of the province, with their very youthful teachers, rather a perplexing problem, and one she declared could not exist in England, where the junior teachers are very carefully supervised. Miss Sawyer was a welcome guest of the Froebel Society during their session this week, delighting the members with her informal talk on the English board schools.

SLEEPY-TIME TALES

THE TALE OF LADYBUG.

PLANS FOR WINTER.

It was almost fall. The nights—and some of the days—were chilly. Those that had spent the whole summer out of doors began to think about where they should pass the winter. Yet everybody was amazed by the news that Mrs. Ladybug spread broadcast. She said that she expected soon to go into winter quarters.

"Humph!" cried Daddy Longlegs' wife when she heard what Mrs. Ladybug was saying. "She never had any quarters, so far as anyone knows. Mrs. Ladybug hasn't been able to tear herself away from the orchard long enough to live anywhere except in the apple trees."

It was plain that Daddy Longlegs' wife didn't believe what Mrs. Ladybug was telling her neighbors. And there were many more folk that agreed with her.

Little Mrs. Ladybug smiled a knowing smile when she heard what her friends thought.

"They'll see! They'll see!" she said. "I'm going to spend the winter in the biggest and finest house on this farm."

That was all she would tell. She wouldn't breathe another word about her plans. And, naturally, everyone became very curious. There wasn't a soul that wasn't agog to know what Mrs. Ladybug intended to do.

The neighbors asked her, begged her, teased her—some even threatened her. But she declined to answer. She said that if she told where she expected to pass the cold months everybody would

21.

Have you had one?" Buster Bumblebee asked her.

want to go to the same place and maybe there wouldn't be any room left for her.

Perhaps some of her friends had intended to follow her into her winter quarters. Anyhow, many of them looked guilty when she made that remark. And a few of them looked angry and declared that Mrs. Ladybug was selfish.

"If the house is as big as she claims it is it ought to hold a few extra guests without being crowded," they grumbled.

"Guests," said Mrs. Ladybug, "guests should always wait for an invitation."

"Have you had one?" Buster Bumblebee asked her.

Mrs. Ladybug did not answer his question. Most people thought Buster Bumblebee a stupid fellow. Many people paid little heed to him. Yet, strange to say, he often hit the nail on the head, so to speak. And this time he made Mrs. Ladybug somewhat uncomfortable. She had had no invitation to spend the winter in the fine, big house. But she didn't care to have her neighbors know that.

"There's just one thing to do," Buster Bumblebee decided. "I'll ask the Carpenter Bee if he's building a house for her."

So he went to the big poplar by the brook, where the Carpenter Bee lived. And that mild person himself—sawdust-covered as usual—answered Buster's knock at his door.

"Are you building a house for Mrs. Ladybug?" Buster Bumblebee inquired.

"No," said the Carpenter. "We couldn't agree. She wanted me to work 12 hours a day; and I wanted to work 24. I told her I must have some time to rest. But she couldn't see things as I did."

Buster Bumblebee was puzzled.

"I don't understand," he said.

The Carpenter kindly made matters clear to him.

"I rest only when I'm working," he explained.

ARTS '23 ELECTS.

Officers for Arts '23 at Western University were recently elected at a brief business meeting that ended up with a jolly impromptu dance and supper. The president for the year is Mr. William Beamer, and the executive includes Miss Christine Dawson, vice-president; Miss Helen McIntosh, secretary; Mr. Douglas McWilliams, treasurer, and Mr. Beverley Baker, poet-laureate. Mr. Cecil Wright was named representative to the literary society, and Miss Helen Davey and Mr. Jack Dockstader to the students' council.

DID PAIN DISTURB YOUR SLEEP?

THE pain and torture of rheumatism can be quickly relieved by an application of Sloan's Liniment. Do not rub, *as it penetrates* and soon brings warmth, ease and comfort, letting you sleep soundly.

Always have a bottle *handy* and apply when you feel the first twinge.

You will find it just as good for neuralgia, sciatica, lumbago and any external ache. It is splendid to take the pain out of tired, aching muscles, sprains and strains and lame backs.

It is clean and non-skin-staining.

For forty years Sloan's Liniment has proved itself to thousands the world over. Ask your neighbor.

At all druggists—35c, 70c, $1.40.

Sloan's Liniment (Pain's enemy)

MADE IN CANADA.

Dainty Oxfords and Strap Slippers

The woman of discriminating taste will find our display of fashionable Footwear worthy of her inspection. Exclusive models from many of the world's best makers featured at our store.

If you want something just a little better in style and quality select your shoes from

Cook's Shoe Store

Proven best for 63 Yrs.

Nourishes baby to robust health

In selecting a Chickering *there can be no mistake*

Famous for nearly a century, this great name is *today greater than ever.*

The choicest materials, Finest workmanship, and the Highest scientific knowledge.

—are all employed in the construction of these magnificent instruments.

Crawford Piano Co.
296 DUNDAS STREET

C-114

Brownatone Ends Gray, Streaky Hair

Ladies, in society, no more tolerate gray, streaky hair than they do unbecoming gowns. Neither can the business girl or person in any walk of life who would keep up-to-date.

The proven, tested and absolutely harmless way to tint gray, faded, streaked or bleached hair is with

"Brownatone." This one bottle, easy to apply tint gives distinct shades from lightest golden to the deepest brown or black.

"Brownatone" tints instantly and will make you look ten years younger over night. No mussy, dirty pastes to bother with—no waiting for results.

50c and $1.50. Two colors—shading from "Golden to Medium Brown" and "Dark Brown to Black."

Brownatone is sold and recommended in London by Cairncross & Lawrence, Taylor Drug Co., Standard Drug, Limited and other leading dealers.

Special Free Trial Offer.

For a free trial bottle with easy, complete directions, send 10 cents to pay postage and packing to The Kenton Pharmacal Co., 601 Coppin Bldg., Covington, Ky.—Advt.

Westervelt School

"A BUSINESS COLLEGE OF STRENGTH AND CHARACTER."

W. F. Marshall, Principal.

Children Cry for Fletcher's

CASTORIA

Fletcher's Castoria is strictly a remedy for Infants and Children. Foods are specially prepared for babies. A baby's medicine is even more essential for Baby. Remedies primarily prepared for grown-ups are not interchangeable. It was the need of a remedy for the common ailments of Infants and Children that brought Castoria before the public after years of research, and no claim has been made for it that its use for over 30 years has not proven.

What is CASTORIA

Castoria is a harmless substitute for Castor Oil, Paregoric, Drops and Soothing Syrups. It contains neither Opium, Morphine nor other narcotic substance. For more than thirty years it has been in constant use for the relief of Constipation, Flatulency, Wind Colic and Diarrhoea; allaying Feverishness arising therefrom, and by regulating the Stomach and Bowels, aids the assimilation of Food; giving healthy and natural sleep.

The Children's Comfort—The Mother's Friend

In Use for Over 30 Years

Bears the Signature of

Chas. H. Fletcher.

THE CENTAUR COMPANY, NEW YORK CITY

We Are Allowing a Discount of 15% on All Portraits Made During the Month of October

It's worth your while making an early appointment with us for your Christmas Photographs.

Gleason, · The Photographer

LONDON LOAN BUILDING. PHONE 2568

ths

PREPARE FOR WINTER'S SNOWY BED

Wool Blankets and Comforters are now needed. We wash or dry-clean them. Heavy winter clothing and furs, we know how to skillfully handle them to please you.

Phone to-day for our service wagons.

PARISIAN LAUNDRY

LAUNDERERS, DRY CLEANERS, DYERS AND RUG CLEANERS.

PHONES 558-559. 71-75 DUNDAS STREET

PERFECT FLEXIBILITY

Health, Comfort, Wear and Style---in short, Flexibility in a corset---and Warner's Rust-Proof Corsets are designed and made to accomplish this result.

Health---because the corset does not press or bind the vital organs; Comfort --- because it follows every movement of the body; Wear---because the corset gives to meet the strain at every point; Style---because a well-shaped flexible corset shapes and holds the figure in the natural lines of present Fashion.

Thin double boning; skillful use of best elastic; strong soft cloths---these are certain elements that make the Warner models so flexible and easy.

Warner's Rust-Proof Corsets—

Made in Montreal

EVERY PAIR GUARANTEED FROM $1.50 UP.

WE SELL WARNER BROTHERS RUST-PROOF CORSETS

A full assortment in all sizes now in stock.

MARA'S OPPOSITE MARKET HOUSE. MARA'S

Rely on Cuticura To Clear Away Skin Troubles

Soap, Ointment, Talcum, 25c. each. Sold everywhere. Can. Depot: Lymans, Limited, St. Paul St., Montreal.

Dr. Martel's Female Pills For Women's Ailments

25 years Standard for Delayed and Painful Menstruation. Sealed tin package only, all druggists or direct by mail. Price $2.00. Knickerbocker Remedy Co., 21 E. Front St., Toronto, Canada. x

The Golf Enthusiast

Will find her enjoyment of the game increased if she wears one of our Sports Corsets. Especially designed to give perfect freedom of movement.

Coilene Corset

176 Dundas St. f Above Dowler's.

TO SEEK RELIEF IN EMIGRATION

British Authorities Discuss New Plan to Aid Jobless

TO CONSULT DOMINIONS

Another Suggestion Is for Unemployment Insurance

LONDON, Oct. 12.—(Canadian Press Cable)—Emigration and overseas settlement within the empire are said to be among the proposals being considered by the Government for the relief of unemployment. This probably would involve Government grants to assist the emigrants, it was said in authoritative quarters here to-day.

Consultation with the Dominion governments would be necessary, however, before it could be known how the plan would work out, it was explained. Alteration and extension of an export credit scheme is regarded as almost certain to be included in the Government's final proposals. Financial proposals would probably be placed before the House of Commons, relating to grants to local authorities in connection with loans for public improvement and other measures for relief

Another suggestion is for a new system of unemployment insurance, under which a fund would be provided by equal contributions of, say, two pence weekly from employers, employees and the state, but this project would apply only to insured persons. It is expected some plan will have been formulated by the end of the week.

The Prince of Wales, speaking at a meeting in the Mansion House here this afternoon, to further the project of a British Empire exhibition there in 1923, urged that in order to provide employment for the needy work on the exhibition be begun immediately. He asked for a guarantee of £1,000,000 from the banking, industrial and commercial interests of the country, who would be benefited by the exhibition.

FARROW'S COLLEAGUES ON LOAN BOARD NAMED

W. B. Roadhouse and T. R. Jennings Named to Agricultural Development Body.

TORONTO, Oct. 12.—The Drury Government has now completed the agricultural development board by apointing W. B. Roadhouse deputy minister of agriculture, and T. R. Jennings provincial assistant auditor, to be the colleagues of A. G. Farrow, the chairman and executive head.

The main work of the board is "to promote agricultural development by means of loans and in such manner as the board may deem advisable." The board can get money for loans by selling its own debentures, guaranteed by the province, up to a half-million dollars, by issuing debentures, or by borrowing savings deposits in branch offices of the provincial treasury.

Long term loans are limited to British subjects who have had three years' experience on the farm, and been as long resident in Ontario.

A SIMPLE DRESS STYLE.

Pattern 3661 was used for this model. It is cut in four sizes: 6, 8, 10 and 12 years. A 10-year size would require 2¾ yards of 36-inch material.

For a slender girl this is an ideal design. Bordered or embroidered materials, crepe lawn, dimity, pongee and linen, also gabardine and taffeta may be used for its development. Smocking, shirring or stitching will form a suitable decoration.

A pattern of this illustration mailed to any address on receipt of 15 cents in silver or stamps.

COUPON ORDER BLANK.

A pattern of this illustration mailed to any address on receipt of 15 cents in silver or stamps.

Name .....

Town ..... Province .....

No. ..... Street.....

Pattern No. .....

Measurement—Waist .... Bust...

Age (if child's or miss' pattern)...

Allow 10 days for pattern to reach you.

New Ladies' Store For London

Hudson's Fashion Shoppe Will Open At 203 Dundas Street on Saturday, October 15.

London women who have been in the habit of paying high prices for their coats, suits and dresses will welcome the opening of Hudson's Fashion Shoppe next Saturday at 203 Dundas street, where they will be able to obtain garments tailored in the very latest New York and Paris modes without the additional duty and custom charges to pay.

This new ladies' and misses' shop, owned by one of the largest makers of ladies' garments in Toronto, will be able to offer much greater values than London women have been able to obtain, because all the stock will be sold direct from maker to wearer at prices entirely free from any middlemen's and intervening profits. All garments will be tailored in the makers' own shops and sold at prices at least 25 to 35 per cent. lower than would be possible if the regular retailers' profits were added.

A very cordial invitation is extended to every woman to be present at the opening of Hudson's Fashion Shoppe next Saturday, where there will be exhibited a magnificent assortment of the newest fall modes in coats, suits and dresses, in sizes and styles to fit everyone. Special introductory prices will prevail on many lines on the opening day, although no one need feel under any obligation to buy because they come to look. Patrons are specially requested to be on hand early. Doors open at 8.30.—Advt.

WANT CITY PRINTING DONE BY UNION MEN

TORONTO, Oct. 13.—The Toronto job printers, who have been on strike since June, waited on the Board of Control to-day and registered a protest against city printing being done by strike-breakers. They also protested against the proposal to cut the wage scale of unskilled laborers in the employ of the city from 60 cents an hour. The board promised to interview the city clerk regarding the charge that strike-breakers were getting civic work.

Of Course You Admire Beauty

And If Your Face Is Spotted With Pimples and Such Blemishes Get a Box of Stuart's Calcium Wafers To-Day.

All girls realize that to-day they are living in an age of beauty. A clean, velvety skin is a sure stepping stone to success. Unsightly faces, filled with pimples, discolorations, blackheads, etc., are out of tune, they are a discord and are nothing but unhealthy faces due to impurities. Cleanse the system and the facial blemishes disappear.

Stuart's Calcium Wafers show their influence on the skin where they improve and clear the blood. And you'll never have a good complexion until the blood is improved.

No matter how bad your complexion is, Stuart's Calcium Wafers will work wonders with it. You can get these little wonder wafers at your druggist's for 60 cents a package.—Advt.

Curling Hair Like This Promotes Its Health.

For those whose hair is straight and lank nothing better could be recommended than the slimerine method. This insures a beautiful curliness, which is perfectly natural in appearance, and the health of the hair is not affected as where the heated iron is used. A few ounces of liquid slimerine—which, of course, can be had at any drug store—lasts a long time, so it is quite economical to use. It is pleasant to use, too, being neither sticky nor greasy, and is easily applied with a clean toothbrush. The hair should be moistened the full length before doing it up. The pretty wavy effect in evidence in three hours is surprising to those who try this simple method the first time. The liquid also serves as an excellent dressing, giving the hair a delightful gloss. —Advt.

OPPOSE SHIELDS FOR PRESIDENT

Baptists Who Left Church Issue Public Statement

TELL OF MANY QUARRELS

Conflict Will Be Carried to St. Thomas Convention

TORONTO, Oct. 13.—There are some indications that the quarrel between Dr. T. T. Shields, of Jarvis Street Baptist Church, Toronto, and a section of his congregation will be continued in the convention of the Baptist church in Ontario and Quebec, which opens in St. Thomas on Friday. Believing that Dr. Shields intends to run for the presidency of the convention the members of the Toronto church who withdrew after their unsuccessful attempt to oust the pastor, have sent broadcast a letter explaining the trouble. The letter accuses Dr. Shields of making all kinds of misleading statements and says:

"The issue of Jarvis Street Church is not a spiritual one. It does not in any way concern doctrinal issues. It is purely a personal one. Dr. Shields' ways do not appeal to a quiet, peace-loving people such as we are. He is a fighter all the time. He has quarreled with his two church clerks, with his associate, Rev. B. W. Merrill, to whom he hardly spoke civily for several months before his retirement, with his organist and choirmaster, with his choir and with 13 out of 18 of his deacons. Two of his deacons, Dr. D. E. Thompson, K. C., and J. G. Scott, K. C., men known and loved wherever the Baptist cause is known in this land and on the mission fields, not able to stand the perpetual brow-beating and bickerings, withdrew, as did also a goodly number of others who, from time to time, had become discouraged with the situation."

SIDE TALKS

—BY—

RUTH CAMERON

WHAT THE THINKERS HAVE THOUGHT ABOUT MARRIAGE.

Yesterday, when I was looking through my quotation files for something, it seemed to me that almost every other quotation concerned the greatest of human relations. And since 90 per cent. of my readers are married, or have good chance of being some time, I thought they would be interested to know what some wise folks say about marriage.

"Whenever a woman has captivated a man with a lifelong fascination the secret has been that he never exhausted her, that she has been not one but a thousand."—Ellen Key.

"Men get and forget; women give and forget."

"He wondered afterward, the sweetness and the melody were so amazing to him, if they had come out of Mary Neale's unlettered marriage song. He had seen her as a bride, he remembered the rapt, misty look she turned toward Neale, who, having got her, bent his mind to earning the place he coveted, denying her the bread of life. Was Hugh (her son) singing his mother's marriage song and accomplishing on of those divine compensations whereby our bitter waste springs up in largess? —Alice Brown.

Some women when they marry are not content to be the sweetheart and wife, but must also take the place of mother and sisters, too. But let her remember, the woman who closes a man's heart against those of his own blood, that some day the one door she has left open will surely slam in her face."—Cardinal Newman.

"There's one thing that is essential in marriage and that's patience with each other. Marriage is a perpetual concession, surrender—it's an everlasting giving up; that's the divine thing about it."—William Dean Howells.

"Anything that's felt by decent men in love is felt just as truly though not always so strongly by women in love. And if a woman doesn't feel that answer in her heart as to what he feels, why then he's no mate for her. Anything's better for her than going on. Sensual feeling isn't wrong in itself. It's in the world because we have bodies as well as minds. It's like the root of a plant, but it ought not to be a very big part of the plant. It's one of the responsibilities of men and women to help each other to meet on a high plane and on the whole—health's the rule of the world—that's the way the larger number of husbands and wives, imperfect as they are, do live together."—Dorothy Canfield.

"There are storms in every home where there's husband and wife that seem, while they be going on, so terribly tragic that you'd think neither the man nor the women would ever be the same after. They say things and do things and even think things that you'd fear must wreck the home for evermore. Yet the human character in marriage be such an elastic thing and bends such a lot afore it will break, that you'll find after the storm goes over and you be looking about for the wreckage, that married pair will bob up again all trim and taut and no sign of the fearful tempest. 'Tis a daily miracle the world over. In fact, if it's real love 'twill outlast almost any gale that can come against it."—Eden Phillpotts.

"Nay, you will be wisely glad that you retain a sense of blemishes, for the faults of married people continually spur up each of them, hour by hour, to do better, and to meet and love on a higher ground. And ever between the failures, there will come glimpses of kind virtues to encourage and console." —Stevenson.

Health Talks

By John B. Huber, A.M., M.D.

THE CHILD'S FOOD—I.

The child, from 18 to 24 months, should be fed as follows:

Four meals daily: 7 a. m., cornmeal, hominy, oatmeal, with butter and sugar or milk; or milk and sugar or butter and salt. A soft boiled egg every two or three days. Minced chicken on toast occasionally. A drink of milk. Bran biscuit and butter or stale bread and butter. When egg or minced chicken are given, cereal in smaller proportion or cut out. 9 a. m., the juice of an orange; 11 a. m., rare beef, minced or scraped; the heart of a chop finely cut. Minced chicken, baked potato, spinach, asparagus, squash, strained or stewed tomatoes, stewed carrots, mashed cauliflower. Baked apple or apple sauce, stewed prunes. Stale bread and butter. Sample dinner: Lamb chop, baked potato, stewed carrots, baked apple, stale bread and butter. After the 21st month well-cooked string beans may be given. 2.30 p. m., chicken, beef or mutton broth with rice or with stale bread broken into the broth. Custard cornstarch, plaint rice pudding or junket. Bran biscuit and butter, or stale bread and butter. 6 p. m., farina or cream of wheat (each cooked two hours) from one to three tablespoonsful with milk and sugar or butter and sugar or butter and salt. Drink of milk or malted milk or weak cocoa. Zweiback or stale bread and butter. Wheatsworth biscuit. After 18 months many children will have better appetite and thrive more on three full meals a day at 7 a. m., 12 o'clock and 5.30 p. m. At about 3 p. m. a cup of broth and a cracker or toast, or a drink of milk may be given if it does not take away the appetite for the evening meal. The oatmeal and hominy above mentioned should each be cooked four hours the day before they are used. The cereal should then be of the consistence of this paste. This is strained through a colander and should form on cooling a jelly-like mass.

During the second year three square meals and a little extra, as follows:

Breakfast, 7-8 o'clock. Oatmeal, hominy, cracked wheat (each cooked four hours the day before they are used) served with milk and sugar or butter and sugar. A soft boiled egg, hashed chicken. Stale bread and butter. A drink of milk. At 10 a. m. the juice of one orange may be given. Dinner, 12 o'clock. Strained soups and broths, rare beekstead, rare roast beef, poultry, fish. Baked potatoes, peas, string beans, squash, mashed cauliflower, mashed peas, strained stewed tomatoes, stewed carrots, spinach, asparagus tips. Bread and butter. For dessert, plain rice or plain bread pudding, stewed prunes, baked or stewed apple, junket custard or cornstarch. Supper, 5.30 to 6 o'clock. Farina, cream of wheat, wheatena (each cooked two hours), from one to three tablespoonsful, served with milk and sugar or butter and sugar. A drink of milk, Zweiback or stale bread and butter. Twice a week custard cornstarch or junket may be given. Occasionally malted milk or weak cocoa.

Efficient Housekeeping

BY LAURA A. KIRKMAN.

A SERPENTINE CREPE LUNCHEON SET.

Several of my readers have written to ask me to print an occasional needlework article. So in the future I will comply with this request.

To-day I will describe one of the new serpentine crepe luncheon sets that are "all the rage." These are dainty and yet are a wonderful help to a busy housekeeper because they require no ironing after washing.

This set consists of a centerpiece and six doilies (you can also make six napkins, if you wish, in the same way, only making them a little smaller than the doilies.) White serpentine crepe comes 30 inches wide, so the centerpiece is 30 by 30 inches square and the doilies are 15 inches square (two can be gotten out of the width of the material). You will need 2⅜ yards for this set (30 inches the length of the material for the centerpiece and 15 more inches the length of the material for each for the three pain of doilies). This cotton crepe costs anywhere from 29 cents to 32 cents a yard, according to the locality in which it is bought.

Besides this material you will need about six skeins of either mercerized silk or real silk floss of various colors, and one of the "transfer designs" gotten out by pattern firms. These transfer patterns come in flower designs, butterfly designs and in hosts of other designs; they are stamped on the material by placing the pattern ink-side down on the crepe and running a moderately warm iron over the pattern paper. You will want a small design in one corner of each of the six doilies and a slightly larger design in one corner of the centerpiece (both large and small repetitions of the same design come on these patterns).

After buying your crepe material, however, the first step is not to stamp it; the first step, after cutting it into the centerpiece and six doilies, is to fringe these squares. The fringe runs all around each square and is about three-quarters of an inch deep. Do the fringing with a pin. The selvage edge must be cut off to allow fringing. Although the fringe of this luncheon set does not fray out—even after many launderings—nevertheless many women prefer to guard against fraying by overhanding the material in white floss, or fine white cotton thread, just at the top of the fringe.

Now that you have your centerpiece and six doilies fringed, you can go to work stamping them. Then comes the last step, embroidering them. If you have chosen a butterfly pattern I would advise you to make the circle inside the wings yellow and the border of the wings a different color with each napkin; in this way the yellow spots represent the golden spots on a real butterfly's wings, and yet the other colors (lavender, blue, old rose, etc.,) may be introduced on the different doilies with the gold note the only thing to make them similar.

JUGO-SLAVS REAFFIRM STATUS OF ALEXANDER AS COUNTRY'S RULER

PARIS, Oct. 12.—The Jugo-Slav legation to-day reaffirmed the status of King Alexander as the ruler of Jugo-Slavia, in succession to the late King Peter, and made formal denial of reports that Alexander had abdicated or would renounce the throne. The official statement says the king "does not think of abdicating in favor of his brother George." Many conflicting reports as to the real cause of Alexander's long stay in Paris have been current. One of these is to the effect that he is devoted to a young French woman, who would not be acceptable as queen of the Jugo-Slavs. Another version is that this acquaintance, although pursued earnestly up to a few days ago, has been abandoned and that political considerations are causing Alexander to hesitate as to which course ought to be taken.

NAMED WEATHERMAN.

BRANTFORD, Oct. 12.—Waterworks Engineer Norman R. Wilson has been appointed meteorological observer for Brantford, and he has installed instruments at the waterworks. He is keeping a record of the rainfall each day as well as official temperature.

Style No. 812

You obtain Both Comfort and Style

COMFORT, because they are scientifically designed and boned to support the body. Style, because they are the expression of all that is newest in the art of Corsetry.

No matter what your figure, there is a P.C. Corset that will show it to best advantage and assure the faultless fit of your new fall apparel.

Corsetieres in leading stores will gladly fit you with a P.C.

Front Lace Back Lace
White and Flesh

Our new Booklet showing P.C. Styles fitted on living models will be mailed free on request

PARISIAN CORSET MFG. CO.
Limited
Montreal QUEBEC Toronto

P.C. Corsets
RUST PROOF
GUARANTEED

Refinement

DAINTINESS of costume begins with Mercury Underwear.

Never was underwear so precisely fashioned to preserve the lines of the figure. It fits perfectly, not by stretching but by correct design. The trim is neat. The covered seams cannot irritate. The garments are unshrinkable, and entire satisfaction is guaranteed.

The elasticity, warmth and comfort of soft, fine, pure wool cashmere of finest quality obtainable can be enjoyed in the correct weight for fall or winter.

Mercury
Underwear
Mercury Mills Limited—Hamilton—Canada
MAKERS OF HOSIERY AND UNDERWEAR FOR MEN, WOMEN AND CHILDREN

135

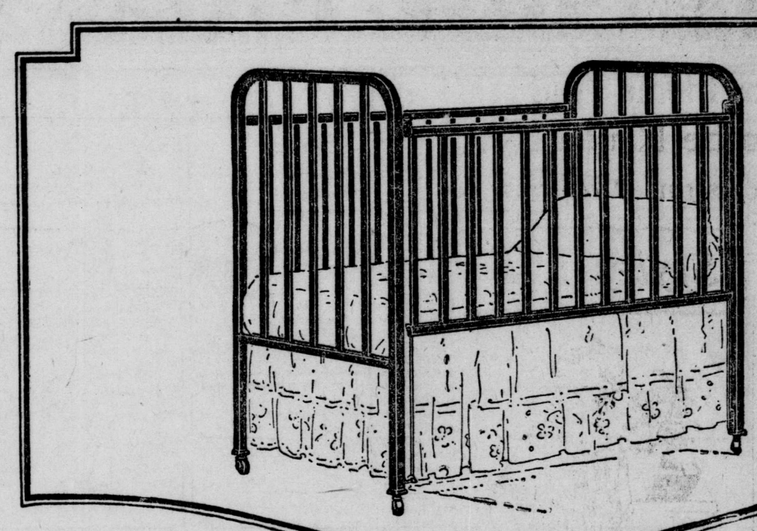

SIMMONS METAL CRIB
Design 246

What Canada's Mothers know about the Baby's Sleep

IT'S the rare mother who has not built a definite program for Baby's sleep out of the facts presented by Simmons Limited.

The jar and noise of the unsteady or creaky bed are even more injurious to the sensitive nervous system of a child than to an adult.

Regular sleeping habits—the long hours of deep, health-building slumber—are possible only when the crib invites perfect relaxation of nerve and repose of muscle.

Make a Simmons dealer prove to you how much better a Simmons Crib is than an ordinary crib—and what it promises for the wholesome tone of Baby's nervous system.

Look at Simmons Beds, Springs and Mattresses at Your Dealer's

Or *write us* We will arrange for you to see Simmons Metal Beds, Cribs, Day Beds, Springs and Mattresses. Each marked with Simmons name and *Built for Sleep.*

He will show you *Simmons Beds* in the beautiful *Period Designs.* Built of seamless Square Steel Tubing with the noiseless *Pressed Steel Corner Locks.* Your choice of Ivory, White, Hardwood effects and Decorative Colors.

Simmons Springs—flat, resilient, restful, in every way worthy to go with Simmons Beds and Mattresses.

Here are the four styles of fine, sanitary SIMMONS MATTRESSES

Blue Label —$35
Red Label —$25
Green Label—$19 50
White Label—$12 75

Simmons Mattresses are sanitary—built of *pure, clean, new* cotton. Sealed in carton roll in the Simmons sun-flooded work-rooms. *Four styles*—distinguished by Labels of *different color.*

FREE BOOKLETS ON SLEEP!—Write us for "What Leading Medical Journals and Health Magazines Say about Separate Beds and Sound Sleep," and "Yours for a Perfect Night's Rest."

Copyright Canada, 1921, by Simmons Limited

Find the name "Simmons" on every piece

SIMMONS LIMITED
Factories:
MONTREAL TORONTO WINNIPEG CALGARY VANCOUVER

SIMMONS BEDS
Built for Sleep

BUY YOUR SIMMONS BEDS AND MATTRESSES
FROM
THE ONTARIO FURNITURE CO., LTD.
London's Largest Home Furnishers 228-230 Dundas St.

McGraw's Giants Win One More

FREE PRESS SPORTING PAGE

Need Only To Go To Front

BRINGING UP FATHER. BY GEORGE McMANUS.

Woodstock College Plays London Tech To-Morrow

Technical School Team Anxious to Redeem Itself Against Baptists

Woodstock College rugby team will oppose the London Technical School aggregation at Queen's Park to-morrow in an Oxford and Middlesex Rugby Union fixture.

The College students trimmed the "Tecs" by the score of 11 to 1 at Woodstock a week ago and the Londoners threaten to return the compliment when they get the Woodstock squad at Queen's Park.

Coach Fisher has given the boys several new pointers and the "Tec" plays have adopted new signals. They are confident of winning to-morrow's game, and assure the spectators that they will provide a good class of interscholastic rugby.

Miss Collett in Another Match Beats Miss Leitch

PHILADELPHIA, Oct. 12.—Miss Cecil Leitch, British, French and Canadian women's golf champion, was defeated to-day in the first round of match play for the Berthellyn cup at the Huntingdon Valley Country Club, by Miss Glenna Collett, Providence, R.I., one up.

Miss Collett outdrove Miss Leitch at nearly every hole and her iron shots were more accurate. Miss Edith Leitch, sister of Miss Cecil, also was eliminated in the first round, being defeated by Mrs. W. A. Gavin, of New York, three up and one to play.

Collegiate Squad Goes To St. Thomas This Afternoon

Annual Intercollegiate Games on Tapis; Rugby Features

Athletes from the London Collegiate Institute will invade St. Thomas to-day, endeavoring to capture the intercity honors. The event of the day is St. Thomas Collegiate Institute's field day sports and three London teams will oppose the representatives of the Railway City in the interscholastic competitions.

The annual rugby clash will be the feature of the program. The London lads are prepared to meet the heavy St. Thomas squad and a battle royal will take place on the gridiron.

The London Collegiate students are of the opinion that London has the best rugby team this season in years and are optimistic regarding the outcome of the rugby game.

Coach A. T. Taylor had the high school boys out for a final practice at Tecumseh Park yesterday afternoon and the signals were rehearsed for the last time.

The London girls will meet St. Thomas team, and a girls' softball game will be played between teams from the two schools.

London will send a large representation of rooters to St. Thomas to support the three teams, and it is believed by the students that they will return to London to-night with three victories.

The following rugby team will line up to represent London: Hunter, flying wing; Wilson, left half; Ardiel, right half; Sessions, center half; Crittle, quarter; Rourke, center; Hill, inside; Murphy, inside; Beard, middle; McCausland, middle; Foote, outside; Daly, outside. Woonton, Wilson, Mitchell, Wilkinson, spares.

Publishing of Odds in U.S. To Be Restricted

WASHINGTON, Oct. 12.—Transmission through the mails of newspapers publishing betting odds on horse races, prize fights and "other contests of speed, strength or skill" would be prohibited under a bill passed to-day without a roll call by the House. Senate concurrence is needed before the measure can become a law.

YOUTI WINS IN CESAREWITCH

LONDON, Oct. 12.—The Cesarewitch, the greatest of the autumn handicaps, and which with the Cambridgeshire, run a fortnight hence, makes so popular a betting "double," was run off to-day at the Newmarket second October meeting over 2¼ miles, resulting in the victory of Mrs. Burnley's four-year-old bay colt Youti, by Santoi out of She, carrying 107 pounds, who, though not one of the favorites, was well backed to win. Mrs. Fred. Hardy's Charleville, carrying 112 pounds, was second, and Lord Derby's Harrier, 116 pounds, third. Seventeen ran, among the unplaced being the favorite, Tishy. Jellis had the winning mount.

Youti, the winner, was quoted 100 to 8; Charleville was 16 to 1 and Harrier 6 to 1.

In a fast run race the field kept fairly close together for one and one-half miles, when Caltrop took the lead from Devises, Youti, Chator and Charleville. At a quarter of a mile from home Youti went to the front and won easily.

The Cesarewitch stakes, named originally after the then heir to the Russian throne has been run continuously since 1839. The race is worth about $7,500 to the winner, and is one of the most coveted trophies of the turf. Many horses famous in turf history, including Derby winners, have run in this race, but the course is long and hard, and it takes a real stayer to win. On the other hand, its twin race, the Cambridgeshire, established in the same year and run off on October 26 next, is a sprinters' race of a mile and a furlong, and brings out the fastest horses in training.

"Y" ATHLETES WORK TO MAKE RELAY TEAM

The Y. M. C. A. relay team, which will participate in the triangular relay race at the Western University field sports to-morrow, will be selected today by David Allan, physical director of the local "Y."

Noonday workouts have been held by the boys during the past week and from all indications the "Y" team members are in the best of condition.

Arnold Bennett, I. McMillan, E. C. Horior, J. Lightfoot and Walter Dutton will try for places on the "Y" team. These boys have all been prominent in athletics and should set a fast pace for the other relay team members to follow.

Football and Rugby, Basket Ball Shoes, Helmets, Pads, Pants, Balls and Gymnasium Suits

R. M. Brisco Co., Ltd.
256 DUNDAS ST.

DOUGLAS AGAIN TURNS YANKEES BACK

(Frank Snyder's Double Ends Deadlock In the Seventh Inning)

WHILE GIANTS HIT MAYS OPPORTUNELY

"Shuffling Phil" Keeps Eight Bingles to Huggins' Batters Scattered for One Run, While His Mates Stand Back of Him With Air-Tight Support; Mays Gave Only Six Hits, Two in the Fourth and the Break Came When Ward Fumbled Rawlings' Roller in the Seventh, Followed by Snyder's Timely Two-Bagger

NEW YORK, Oct. 12.—Frank Snyder, the Giants' bulky catcher, shot one of Carl Mays' underhand twisters into left center field for a two-base hit in the seventh inning at the Polo Grounds this afternoon and thereby sent home the tally that won the seventh game of the world's series for the New York National League champions.

The Giants, by winning this contest from the Yanks, two runs to one, went for the first time into the lead in the world's championship race, making the count stand:

	W.	L.	P.C.
Nationals	4	3	.571
Americans	3	4	.429

The McGrawmen need but one more victory to give them the series and the big end of the money. If the Yanks win to-morrow and a ninth game is necessary the Giants will be the home team, the Yankees batting first. This was decided in the clubhouse at the Polo Grounds late this afternoon, Commissioner Landis tossing a coin and President Stoneham, of the Giants, called the turn.

To-day's game, probably the best played and certainly the snappiest and tensest of the series, was one worthy of the two pennant-winning clubs. It was witnessed by a holiday crowd of 36,503 persons, a crowd which was by all odds the most demonstrative of all the great throngs which have gathered for these games. It seemed almost as if the roar that greeted "Chick" Fewster, the Yankee lead-off man, again substituting for the disabled "Babe" Ruth, when he stepped to the plate in the first inning, was continued without pause until Phil Douglas, of the Giants, tossed out Wally Schang for the last out in the ninth inning. One side or the other of the partizanly-divided crowd either found occasion to cheer or took the occasion regardless.

THIRD TIME TO MEET.

Once more, and for the third time, it was a case of Douglas against Mays, and for the second time the verdict went to Douglas. "Shufflin'" Phil pitched masterful ball, settling down after a somewhat uncertain time of it for the first two innings, in the second of which the Yankees scored their only tally, and either turning the American Leaguers back in order or skillfully foiling their valiant attempts to put another run across the plate. He was aided by wonderful support by his Giant teammates, not a fielding misplay being made on the Nationals' side.

On the other hand, Carl Mays, while the loser, has to be given credit for an equally notable, if less successful, performance on the mound. The blonde Missourian was steadier than Douglas, not issuing a pass and allowing but six hits to eight for his opponent. But for a slip, most unfortunate for Mays, on the part of Ward in the seventh inning the game might easily have gone into extra innings with the score tied, one to one. The Yankee second baseman's error proved the real "break" in the game, putting on base the runner who has been notably busy around second base all through the series, this time let a grounder by Rawlings get away from him after two Giants had been retired in the seventh inning. Aaron recovered the ball and made a quick throw to Pipp, but was just too late.

SNYDER HITS FIRST BALL.

The play on Rawlings, cleanly made, of course would have retired the side. But Ward's bobble provided an opening of which the Giants were quick to take advantage. Frank Snyder lumbered confidently up to the plate and smote the first ball pitched to him into right field for two bases. Rawlings winged his way around the bases as Miller and Fewster scrambled for the ball, but before it could be relayed in Rawlings was across the plate with what proved to be the winning counter.

The Giant rooters knew no limit in their enthusiasm and it was minutes before the noise and roars subsided as Mays put on steam and fanned Douglas for the third out.

The game was from the very start a nip-and-tuck affair. The second man up on each team, Peckinpaugh for the Yanks, and Bancroft for the Giants, hit for two bases in the first inning, but both were left marooned on the bases.

Then in the second the Yanks broke the ice and sent a run across. Pipp, the first man up, slashed a double to left. Ward then stepped in and with a neat sacrifice advanced the lanky first sacker to third. Mike McNally, next up, proved the right man in the right spot. With the infield drawn in he singled sharply to right and Pipp tallied.

RAWLINGS SAVES SITUATION.

Wally Schang forced McNally at second, but Mays, a powerful hitter, met one of Douglas' offerings squarely and sent it shooting on a line in the direction of right field. Rawlings, however, gathered himself together, leaped high into the air and hauled down the ball with one hand, his great catch retiring the side. Neither side scored in the third, but in the fourth the Giants tied it up. With one out Young got an infield hit off Ward's glove and stole second as Kelly fanned. "Irish" Meusel then lined a neat single to center, which brought Young home with the tying run.

The count remained in its tightly knotted state until the seventh, with its fatal break for the Yanks and the Giants' winning tally.

BAKER HORNS IN.

McNally, whose hit brought in the Yanks' only run, injured his right shoulder in sliding for second base when he was forced there in the second inning. When the Yanks took their place in the field in the third inning Frank Baker, the veteran third sacker, took up the duty of guarding the "hot corner." Baker, with little to do in the field, got into the limelight twice on the offensive. The Yankees had been able to do nothing effective with Douglas after the second, but threatened seriously with two men out in the seventh, Baker contributing a hit here which Schang followed by another safety. Both men were left, however, when Mays grounded out.

In the final inning, with the Yankees needing one run to tie, the first two men were easy outs. The last chance lay with Baker. Frank, as he stepped to the plate, glanced over at the right field stands, where in former years home run hits had badly damaged or ruined Giant chances for a world's championship, and he seemed to be gauging the distance. And then he hit the ball. It was a hard blow, but not of the home-run variety. It shot through Kelly at first for a single.

THE GAME WAS OVER.

Hope, though faint, sprang anew in the Yanks' breasts. Al Devormer, fleet of foot, was put into action to run for Baker. It was up to Wally Schang, but the plucky backstop, though he tried hard, did not have the necessary hit in his system. He fouled off one and then hit to Douglas and the game was over.

THE BOX SCORE.

Americans—	A.B.	R.	H.	O.	A.	E.
Fewster, l.f.	4	0	1	0	0	0
Peckinpaugh, ss.	4	0	1	0	0	0
Miller, c.f.	3	0	0	2	1	0
R. Meusel, r.f.	4	0	0	1	0	0
Pipp, 1b.	4	1	1	13	0	0
Ward, 2b.	3	0	0	0	4	1
McNally, 3b.	1	0	1	0	2	0
Baker, 3b.	3	0	2	1	0	0
†Devormer	0	0	0	0	0	0
Schang, c.	4	0	1	7	0	0
Mays, p.	3	0	0	0	2	0
Totals	33	1	8	24	13	1

†Ran for Baker in ninth.

Nationals—	A.B.	R.	H.	O.	A.	E.
Burns, c.f.	4	0	2	2	0	0
Bancroft, ss.	4	0	1	2	2	0
Frisch, 3b.	4	0	0	2	3	0
Young, r.f.	3	1	1	2	0	0
Kelly, 1b.	3	0	0	13	0	0
E. Meusel, l.f.	3	0	1	0	1	0
Rawlings, 2b.	3	1	1	2	3	0
Snyder, c.	3	0	1	3	0	0
Douglas, p.	3	0	0	1	5	0
Totals	30	2	6	27	14	0

By innings:		
Americans	010 000 000—	1 8
Nationals	000 100 10*—	2 0

Summary: Two-base hits, Peckinpaugh, Bancroft, Pipp, Burns 2, Snyder. Stolen bases, Young. Sacrifices, Ward. Left on bases, Americans 7, Nationals 4. Base on balls, off Douglas 1. Struck out, by Mays 7, by Douglas 3. Wild pitch, Douglas. Umpires, at plate, Quigley; first base, Chill; second base, Rigler; third base, Moriarity. Time of game, 1.40.

AGGREGATE BATTING

N. Y. NATIONALS.	A.	B.	R.	H.	Ave.
Burns	29	2	10		.344
Bancroft	20	5	5		.167
Frisch	26	5	5		.316
Young	20	3	6		.300
Kelly	26	3	7		.269
E. Meusel	25	4	8		.320
Rawlings	26	2	8		.307
Snyder	21	4	8		.381
Douglas	7	0	0		.000
Barnes	9	3	4		.444
Nehf	5	0	0		.000
Smith	7	0	0		.000
Toney	0	0	0		.000
Team batting	231	28	65		.281

N. Y. AMERICANS.	A.	B.	R.	H.	Ave.
Fewster	7	3	2		.285
Peckinpaugh	26	3	5		.192
Miller	27	3	4		.148
Ruth	15	3	5		.333
R. Meusel	25	3	6		.240
Pipp	23	1	3		.130
Ward	23	1	5		.217
McNally	20	3	4		.200
Baker	5	0	2		.400
Devormer	1	0	0		.000
Schang	17	1	6		.353
Mays	9	0	1		.111
Harper	0	0	0		.000
Shawkey	4	2	2		.500
Hoyt	6	0	1		.167
Quinn	2	0	0		.000
Collins	2	0	0		.000
Rogers	0	0	0		.000
Piercey	0	0	0		.000
Team batting	212	22	46		.217

LOUISVILLE AND BALTIMORE BEGIN SERIES AGAIN TO-DAY

BALTIMORE, Oct. 12.—The struggle for the minor league baseball supremacy will be renewed here to-morrow afternoon between the Baltimore Orioles, three times champions of the International League, and the Louisville Colonels, 1921 pennant winners of the American Association.

Each side has won two of the four games played at Louisville. Clear and cool weather is indicated, and in view of the heavy advance sale of seats a big attendance is expected.

Jack Ogden, who pitched the two winning games at Louisville for Baltimore, is Manager Dunn's selection for to-morrow's mound work, and it is thought that either the veteran left-hander, Nick Cullop, or Ben Tincup will go to the box for the Colonels.

Hockey League Of M.A.A.A. To Meet To-Night

Norman Graham, Now Vice-President of Parent Body, Will Resign as Hockey Prexy

The Manufacturers' Hockey League will be reorganized for the coming winter at a meeting of the representatives of the London Manufacturers' Amateur Athletic Association, to be held at Briscoe's store, 258 Dundas street, at 8.15 o'clock to-night.

Norman Graham, who has been president of the league for the past year, will tender his resignation, as he has been appointed second vice-president of the L. M. A. A. A., which is the parent body and can not serve in the two capacities.

The officers will be elected for the year and other matters of importance will be discussed. All the teams who were members of the league last year are requested to send representatives at the meeting to-night and any new concerns wishing to participate in the winter pastime will also be at liberty to have delegates at the gathering.

"Champions By Night"—McGraw

Irish Leader of Giants Greatly Disappointed To-Night If This Not True

NEW YORK, Oct. 12.—The probable batteries for to-morrow are: For the Giants, Nehf or Barnes and Snyder. For the Yankees, Hoyt and Schang.

"If the Giants are not world champions by sundown to-morrow I will be greatly disappointed," Manager McGraw declared to-night.

"Just which one of my pitchers I will work in the eighth game to-morrow I do not know now. Jess Barnes is very anxious to get another crack at the Yankees and has asked me to let him pitch to-morrow's game. I also have Arthur Nehf, Fred Toney and Slim Sallee."

TENNIS CHALLENGE MATCH POSTPONED

The challenge tennis match between Hara and Curry, of St. Catharines, and Boucher and Fenton, of London, for the men's doubles championship of Western Ontario, which was scheduled for this afternoon, has been postponed until Saturday.

HAMILTON SOFT BALL TITLE.

KITCHENER, Oct. 12.—The T. H & B. soft ball team, of Hamilton, maintained their right to the Ontario championship by defeating the Kaufman Rubber Company team, champions of the Twin City E. League, in the second game of the home-and-home games here to-day by and 8-to-4 score. Weston's pitching was a feature for the winners, while the fielding of Weber, for the locals, did much to keep down the score. In the game at Hamilton Kaufmans suffered a 15-to-0 shut-out.

THISTLE CLUB EUCHER.

The members of the Thistle Club are looking forward to Friday evening's eucher. The cosy, well-lighted club room is an ideal place to spend an evening, and plenty of good fellows insure a great time. The fall series opened last Friday and already many more members have expressed their intention of being present this week. As well as the evening's contest, the season's average and lone hand championships are creating a strong rivalry.

Last week's leaders must look to their laurels. Come early to insure a place, as room is limited at 8 o'clock.

Entries Close For Basket Ball At Y. To-Night

Leagues Will Be Composed of Two Series, Giving All Hands a Chance

Entries for the City Basket Ball League will close with Secretary Allan, of the Y. M. C. A., to-night and the teams will then be chosen and the schedule drafted for the season.

The series will open at the "Y" a week from to-night, with three games being staged. This program will be continued throughout the winter months.

Two groups will comprise the league. The first section will contain more experienced basket ballers, while the second one will furnish the material for the junior O. A. B. A. team.

Adequate accommodation for several hundred spectators has been provided at the new Y. M. C. A. gymnasium, where the games will be played.

Babe Ruth To Manage Yanks

Story Leaks Out That Huggins' Sojourn as Leader Ends With Series

NEW YORK, Oct. 12.—For the second time in the history of a world's series the doom of the manager of one of the contending teams has been sealed.

Miller Huggins, manager of the New York Yankees, was officially told last week that his services would not be needed after the series was disposed of.

This information was given the writer by one well in the "know" in inside baseball here.

George Herman Ruth, who, as Bambino, King of Swat, is more or less well known to the nation, is slated as a possible successor to Huggins.

The placing of Huggins on the managerial skidway is similar to the action taken in the case of Jake Stahl, former manager of the Boston Red Sox.

Stahl's death knell as leader of the bean town outfit was sounded during the 1912 world's series with the Giants, but for a different reason than that appertaining to the release of Huggins.

It is the consensus of opinion that Huggins has failed flatly as a manager of the Yankees, even though the team came through to victory in the American League.

It was not the guidance of the Miller that carried the Yanks over the top, but only the sheer power exerted on its own initiative. Just what Huggins will do is uncertain. There is a possibility, however, that he will next season be seen in the National instead of the American League with St. Louis as his stamping ground.

WINTER SPORTS.

Days spent in snowshoe tramps through primitive forests, where every leaf and bough bears its weight of glistening crystals, in the breathless flight of the toboggan or ski, and in the ring of steel against the icy covering of some lake, together with evenings spent in social converse in the cozy warmth of an old-fashioned log fire—these slip away unnoticed—but those who have once experienced them return to their avocations with renewed energies, with hardened muscles, and a grateful memory of Algonquin Park. The Grand Trunk has decided to keep open the Highland Inn, the largest of the park hotels, for the winter season, from December 15, 1921, to March 15, 1922. A handsomely illustrated booklet has been issued and a free copy may be had on application to Grand Trunk agents, or to the Manager, Highland Inn, Algonquin Park Station, Ont. Make your reservations early, as accommodation is limited.—Advt. xJ13l

Grey Worthy Is Winner In Trot

Defeats Periscope and Peter Coley at Lexington Yesterday

LEXINGTON, Oct. 12.—Grey Worthy, owned by Sanford Small, of Boston, added another victory to his already long and notable string at the Kentucky Trotting and Horse Breeders' Association track here this afternoon when he defeated Periscope, Peter Coley and Sister Bertha in straight heats, capturing the Castlton for a $2,000 purse, feature of the program.

The 2.13 pace, the fourth race on the program, resulted in a bitter four-heat struggle, in which Queen Abbe, after finishing second in the first two heats, came back and captured the third and fourth heats. The first heat went to Tony Mac, while Abbe Dale got the decision in the second.

The other events on the program, the Tennessee, for three-year-old pacers, and the 2.08 trot, went to Pelmar and Peter Daw, making it double on the meeting for the latter. Both won their races in straight heats.

The summaries:

Three-year-old pacers, $2,000:

Pelmar (Taylor)	1	1
Peter Henly (Murphy)	3	2
Whiskfast (Cox)	2	3
Harvest Brook (Valentine)	4	dis

2.07¼, 2.04¾.

2.08 trot, purse $1,000:

Peter Daw (Murphy)	1	1
The Ace (Mitchell)	2	2
Hilda Fletcher (Cox)	3	3
Dottie May (McDonald)	4	4

2.10¾, 2.10¼.

2.04 trot, $2,000:

Grey Worthy (Cox)	1	1	
Periscope (Dodge)	2	3	
Peter Coley (Stokes)	4	2	
Sister Bertha (Sewell)	3	4	
Time 2.04¾, 2.03½.			
Queen Abbe (Pitman)	2	2	1 1
Abbe Dale (Cox)	5	1	2 2
Tony Mac (Hodson)	1	3	4 3
Bud Hal (Munz)	3	4	3 ro
Redwing (Thomas)	4	5	5 ro

2.04¾, 2.06¼, 2.07¾, 2.06½.

TENNIS DOUBLES MATCH FOR WESTERN ONTARIO TITLE BETWEEN LONDON AND ST. CATHARINES

Capt. Fenton and J. G. Boucher, of this city, will play Messrs. Hara and Currey, of St. Catharines, on Saturday afternoon in the challenge tennis match for the men's doubles title of Western Ontario. Arrangements had been made for the players to meet yesterday, but owing to the unfavorable weather conditions the St. Catharines players decided to postpone the trip until Saturday.

Plans are also under way to stage the ladies' single final games on Saturday. The matches will be played on the grass courts at the London Hunt and Country Club, if weather permits, and in the event of rain the games will be played on concrete courts.

WESTERN U. WITHHOLDS FOOTBALL CASTE TO OPPOSE ST. MIKES HERE SATURDAY

Gridiron Pastime Takes New Lease of Life When "Seconds" Organize to Play Sarnia Collegiate Next Week

Coach Blake, of the Western University, has decided not to make known the Western line-up for Saturday until after to-day, as several changes may be made on the team. It is certain that Traynor and Cline will be on the team to oppose St. Michael's College squad in the opening intermediate intercollegiate game.

LEBELL, STAR, COMING.

Coach Troy, of St. Michael's College, has sent information to this city to the effect that the Toronto team is working hard and intends defeating the Londoners in the first contest. Labell, the fast right half player, who was with the Toronto team here a year ago, will return, while Caron, Dillon and Ford, also members of St. Mike's team last year, will be on the line-up Saturday.

The Western boys will work out again to-night and this will be the final practice before the match as the inter-year field sports are to be held to-morrow at Queen's Park.

Albert Brown, of the Hamilton Tigers, will referee the game.

The following will be the line-up for St. Michael's College on Saturday: Ford, flying wing; McKeon, left half; Lebell, right half; Forner, center half; Brown or Kennedy, quarter; Dore, center; Mahon or Lynch, inside; Hitchcox, inside; Caron, middle; Burt, middle; Dillon, outside; McKeon, outside.

SECONDS AFTER SARNIA.

The Western University seconds were organized at Tecumseh Park yesterday and plans are now under way to have the "scrubs" take a trip to Sarnia next week and stage an exhibition match with Sarnia Collegiate team.

Gordon Screaton was named as captain of the seconds, and a practice match was played between the Western firsts and seconds. The firsts won out, but the seconds gave them a tussle and several speedy football players are included on the scrub team.

Frank Snyder, Giant catcher, who is playing gilt-edged ball in the world series. His base hit won the game yesterday.

LADIES' HOCKEY FOR PRESTON ASSURED

PRESTON, Oct. 12.—Preston will have a ladies' hockey league this winter. Four teams are ready to enter as soon as a meeting is called. Preston ladies are also ready to enter the trolley league if same is organized. There is a movement on foot to have a ladies' hockey league, to consist of teams from Brantford, Paris, Galt, Hespeler, Kitchener and Preston. A meeting will be held within the next few days to discuss the possibilities of a ladies' hockey league being organized.

CUP FOR SEAFORTH GOLFERS.

SEAFORTH, Oct. 12.—The Seaforth Golf and Country Club has been presented with a very handsome sterling silver cup, 17½ inches high and mounted on a mahogany base and ornamented with buck horns, for the annual handicap competition, by Mr. Ralph E. Cresswell, of Seaforth.

For Cord and Fabric Tires
SEE A TIRE MAN.
SEE MARK
He carries only the best.
298 Dundas St. f Phone 4903-W.

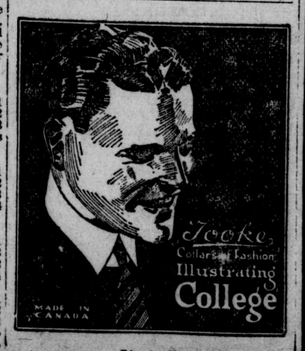

J4u-tu,th

World's Series Receipts Exceed All Past Records

$82,327 More Already Than in Chicago-Cincinnati Clash With More to Come

NEW YORK, Oct. 12.—A new world's series record for receipts was made to-day when the grand total to date reached $807,781. This is $82,367 more than the previous high mark made in the series between the Cincinnati Nationals and the Chicago Americans in 1919.

Should the Yankees win to-morrow's game and force the series into the ninth and final game, the total receipts undoubtedly will pass the million dollar mark. As the receipts stand to-night the total for the seven games is almost twelve times the aggregate collected in the 1905 series between the Giants and Philadelphia Athletics, the first series played under the rules of the national commission.

Another capacity crowd witnessed to-day's game. The official attendance was given as 36,503, and the gate receipts $118,974. Of this sum the advisory board, which succeeded the national commission, appropriates $17,846.10, while the balance goes to the club-owners. The attendance and gate receipts fell a trifle short of Friday's record for the series, there being six paid admissions less and a difference of $33, the third game having attracted 36,509 spectators, who paid $119,007 to see the Giants score their initial victory over the Yankees.

SAY, YOU MEN!
Get hep to something. We do the best dry cleaning, pressing and repairing in the city.
Wellington Cleaners
165 Wellington St. x Phone 1049-J.

Nitro Club Shells $1.60 Per Box
Remington Repeating Shotguns and Rifles, all kinds of Metallic Cartridges, Hunting Boots and Clothing.
BROCK'S
The Sporting Goods Store of London, ONE, ONE, ONE DUNDAS STREET, Corner of Talbot Street. x

Men's Suits $1.25 Cleaned for .
TALBOT DRY CLEANING CO.
469 Talbot Street. x Phone 1800-J

Shave Yourself At Home
SAVE TIME AND MONEY

A good Safety Razor costs but little and you can have a clean, comfortable shave right at home, at any time, day or night. All our Safety Razors are sold under guarantee—money back if not satisfactory.

$1 Gem Safety Razors, with seven blades. Now.. 79c
Auto-Strop Safety Razors, 500 shaves guaranteed from the 12 blades .. $5.00
Gillette Razors $3.50
Mark Cross Safety Razors, with one blade, guaranteed 25c
Extra blades .. 5 for 35c
Wade & Butcher Straight Razors $2.50
Special Sheffield Steel Blades for Gillette Razors..... 75c dozen
Razor Blades for all makes of Safety Razors.
Shavingbrushes 25c to $9.00
Razor Strops... 25c to $6.50
Razor Hones..... 50c up
50c Shaving Sticks 35c
Scissors and Shears ..... 35c to $3.00
Manicure Sets .... $2.00 up
Alarm Clocks $1.98
Watches ..... $2.00 up
Vacuum Bottles ...$1.49 up
Thermos Kits ..... $4.50 up
Flash Lights, complete with battery ..... 75c up
Extra Batteries and Bulbs to fit any Flash Light.
Stewart Phonographs $15.00
Rugby Footballs . $3.00 up
Association Footballs ..... $3.50 up
Children's Footballs $1.50 up
Eversharp Pencils ...75c up
Swan Fountain Pens ..... $2.25 up
Pocketknives ...25c to $6.00
Mouth Organs ..... 25c up
Dog Collars ..... 40c up
Gym Knickers ..... 50c up
Gym Jerseys 85c
V-Neck and Pullover Sweaters, best quality, pure wool.. $5.00 to $6.50
Boxing Gloves, per set..... $4.50 up
Striking Bags .... $4.50 up
Whitley Exercisers.
Dumbbells.
Indian Clubs.

Wm. Gurd & Co.
185 DUNDAS STREET
Cleveland Bicycles, Guns, Ammunition, Hunters' Supplies, Automobile Accessories, Football, Basket Ball and Gym Goods, Golf Clubs and Balls.

Petrolea Juniors Blank Sarnia Collegiate Squad

Oil Town Again Produces a Rugby Squad, Though Youthful, Who Will Bear Watching

PETROLEA, Oct. 12.—The Petrolea junior O. R. F. U. team this afternoon defeated the fast-going and much-touted junior team from Sarnia in the second game of the series by a score of 3-6.

The Hard Oil kids, under the brainy generalship of their diminutive quarter back, Len Wilson, proved themselves superior to their opponents in every department. The heavy Sarnia line was helpless against the combined onslaught of the Green and White line, while on the back division Keck, McLear, Collins and Dennis outplayed and outshone the Sarnia backs. Perry was the only Sarnia man to live up to his press notices and he is a star always.

The Hard Oils are still seven points down on Sarnia, but hope to overcome this lead in their next two games with the Tunnel Town squad.

That Petrolea is still a rugby town was proven by the large crowd of spectators who braved the elements to see the game. The crowd went home well satisfied that once more the Oil Town has a junior team that will take a lot of beating. The team, under the careful guidance of Lew Gleason, the veteran half back, is rapidly improving, like a well-oiled machine. Teams:

Sarnia.		Petrolea.
Hilliard	F. W.	Collins
Perry	Halves	McVicar
McPhedran	Halves	Keck
McQuaire	Halves	Dennis
Manore	Quarter	Wilson
Marquis	Scrimmage	Steadman
Marquis	Insides	Campbell
Roberts	Insides	Donald
Dickson	Middles	Drope
Blakey	Middles	McDougall
Vaughan	Ends	Slater
Laurance	Ends	Churchill

Officials—Parott and Peat.

"SEMI-READY WEEK" AT LEO WATSON'S SEMI-READY SHOP

Exposition of the Wonderfitting Physique Type System Exemplified In Genuine Semi-ready Clothes

Commencing on Monday next, at R. Leo Watson's Semi-ready store on Dundas street, will be conducted a Fashion and Fitting Exposition of the Semi-ready tailoring system. He will be aided by members of the Semi-ready staff from Montreal, who bring with them a complete and comprehensive exhibition of garments to fit every man of every physical type—a large stock of suits and overcoats such as few stores can afford to carry.

There will be suits for everybody—including the Goliaths among men.

The display will not be confined to the higher-priced materials, but will include pure woolens at $25 and $30, where will be British navy blue serges of pure wool at the latter figure.

It will be proven beyond a doubt that there is no man who cannot be perfectly fitted in a Semi-ready shop.

It will also be demonstrated that with quality of work and material taken into account, no manufacturer or merchant can offer such splendid values in suits or overcoats.

During the whole period of soaring prices the Semi-ready tailors stuck to their policy of putting the price in the pocket, a price based on the cost of the cloth. No man or merchant could possibly profiteer with Semi-ready clothes.

Leo Watson says "We are showing today's new suits at to-day's new prices."—Advt.

JOCKEY FATALLY INJURED.

LOUISVILLE, Oct. 12.—Jockey Frank Coretto, of New Orleans, suffered fatal injuries during a race on the opening day of the fall meeting at Churchill Downs here to-day. Coretto's mount was caught in a jam with seven other horses and stumbled and fell with his rider. Coretto was taken unconscious to the track hospital, where he died. His skull was fractured.

Coretto was about 20 years old and was under contract to ride for Moses Goldblatt, of Cincinnati.

BABE RUTH TO STAY IN STAND

NEW YORK, Oct. 12.—"Babe" Ruth's arm is improving steadily, his personal physician, Dr. Geo. King, said to-night, but the chances of his playing ball again this season are as remote as they were two days ago. So Ruth will continue to occupy his seat among the spectators at the world's series.

FOG INTERFERED WITH CRACK SCHOONER RACE

Ineligible Mayflower, Fish-Laden, on Hand to Participate.

GLOUCESTER, Mass., Oct. 12.—Fog, bane of the fisherman at his work on the banks, came in from the sea to spoil his sport to-day. When it came time for the five crack schooners entered for the ocean race to select a defender for the international fishing vessel trophy to shove off from their docks, the vapors were thick and there appeared little prospect of racing conditions. The wind was light from the east.

Word filtered through the fog that the schooner Mayflower, originally named as defender, then ruled out, was in the outer harbor. Fresh from the banks, with a catch of fish aboard, it was reported that she came to race it out with the fishermen that were scraped and trimmed for the ocean. The committee in charge heard the report and considered what steps should be taken to stop her.

A close race is expected between the Elsie, under the command of Capt. Marty Welsh, who won with the Esperano last year; the Arthur James, the Elsie G. Silve the Ralph Brown, manned exclusively by Portuguese, and the Philip P. Manta.

STEWARDS SUSPEND LYKE AND GARNER

LOUISVILLE, Oct. 12.—Two widely-known jockeys, L. Lyke and M. Garner were suspended for the remainder of the season by the stewards at Churchill Downs to-day for rough riding. Lyke is under contract to E. R. Bradley, and Garner to former United States Senator Johnson N. Camden.

FOREST CITY LEAGUE

Public Utilities			
M. Murray	169	196	198— 563
Jackson	164	117	150— 431
Fletcher	171	246	205— 622
Karn	101	73	151— 325
Foley	152	146	175— 473
Totals	757	778	879—2414
D.S.C.R.			
Charles	240	113	157— 510
Hosie	177	149	183— 509
Newman	163	128	109— 460
Dean	162	187	200— 549
Leedham	200	153	184— 537
Totals	942	730	893—2565
Gas Meters			
A. Blake	174	247	171— 592
George	205	118	231— 554
C. Blake	158	213	140— 511
Evans	85	170	156— 411
Campbell	154	118	152— 424
Totals	776	866	850—2492
Thistles.			
Glover	166	180	212— 558
Brittan	134	146	235— 515
Chester	185	142	140— 467
Scheiding	189	195	218— 602
Heaman	217	202	142— 561
Totals	891	865	947—2703

CITY TENPIN LEAGUE

Beavers.			
Crawford	189	206	176— 571
Cushman	192	151	151— 494
Wills	165	151	201— 517
Hawkens	163	185	195— 540
Arnott	187	188	200— 575
Totals	893	881	823—2697
Alba			
Primeau	225	153	168— 546
Crummer	201	192	166— 559
Brown	201	167	179— 547
Hunter	174	205	222— 601
Karrys	212	184	203— 609
Totals	1013	911	938—2862

100 TO 8 SHOT WINS.

NEWMARKET, Oct. 12.—The Czarawitch race, held to-day, resulted as follows: Youtoi, 100 to 8, 1; Charleville, 16 to 1, 2; Harrier, 6 to 1, 3. There were 17 starters.

Joie Ray Fails To Lower Mark

TORONTO, Oct. 12.—Joie Ray, of the Illinois Athletic Club, of Chicago, failed to-day in his attempt to lower the mile record, owing, perhaps, to the poor condition of the track. He did the distance in 4.35 3-5. A stiff wind was blowing down the track which impeded the runner in the back stretch. Ray was paced by four Toronto runners. He received a great reception from the spectators for his splendid showing under adverse conditions. The run was staged as a feature of the 19th annual field day of the University of Toronto.

PLAN SURPLUS FOR CRUCIAL SESSION

Drury Government Anxious to Show Margin Before Going to Country

MAY DO SO NEXT JUNE

Little Doubt Coming Session Will Be Last for Legislature

TORONTO, Oct. 12.—(Special to The Free Press.)—Alarmed by the criticism throughout the province of its first full year's record of expenditure, the Drury Government has been strenuously at work in an endeavor to present a more favorable balance sheet to the House at the next session of the Legislature. As a result, it is stated, the provincial treasurer will be able to announce a surplus in his next budget address. The close of the provincial year is still three weeks away, but Hon. Mr. Smith's colleagues have been given to understand that he will have a substantial margin, somewhere in the neighborhood of $500,000, to show when the accountants get through with their work.

IMPROVEMENT EXPLAINED

The improvement from the figures of last year, which showed a deficit of nearly $1,000,000, is said to be due to both increased revenues and decreased expenditures, the various departments having been called upon to cut down on their spending.

The fact that the Drury Government will be able to snow a better financial statement next session fortifies the members of the Cabinet in refusing to listen to the siren voice of farmer politicians, who have been urging them to take advantage of the situation should the U. F. O. do particularly well in the federal election and go to the country as soon thereafter as possible.

"I would never consent to that for a moment," a minister stated to-night. Such a course would not be justified unless we believed we had lost the confidence of the people, and I don't believe we have."

ELECTION IMMINENT

Members of the Government, however, feel that an election next summer, which would give them about three years in office, the customary period in provincial affairs, would not be open to criticism and it is not unlikely that an appeal to the people will be made in June, or, failing that, in the early fall. There is little doubt that the coming session will be the last one before dissolution.

MAY NOT HAVE ARENA READY FOR THE SHOW

TORONTO, Oct. 12.—Owing to delay in completing and installing a heating system in the new million dollar live stock arena at the exhibition grounds it may be necessary to call off the Royal Agricultural Winter Fair, which is billed to open on November 16.

President W. A. Dryden, of the Winter Fair Association, wrote to the mayor a few days ago notifying him that the association would hold the city responsible for losses sustained in consequence of the failure to have the building ready.

TIMMINS, Oct. 12.—While working on a subcontract of the town waterworks Adrien Savage, aged 17, was caught yesterday in a cave-in and smothered to death.

H. B. MORPHY, K.C. SURE IN N. PERTH

Enthusiastically Renominated By Government Forces.

IS POPULAR IN RIDING

Former Liberals To Support Party of Premier Meighen.

MILVERTON, Oct. 12. — (By Staff Reporter.) — North Perth constituents of H. B. Morphy, K.C., of Listowel, this afternoon elected him as their representative in the 14th Parliament of Canada. There is a little formality to be gone through on December 6, and some work to be done meanwhile, but the ultimate result is considered all settled.

Aside from the presence of a number of Liberal Unionists who are continuing in support of Rt. Hon. Arthur Meighen and his policy, the striking feature of to-day's convention of the National Liberal and Conservative party was the spirit of unanimity and cordiality with which the late member was tendered the nomination again. Speaker after speaker, from all parts of the riding, expressed in varying terms a conviction that Mr. Morphy, during the past ten years, has ably represented all classes of people in his constituency.

"We want a man big enough to represent the whole constituency, whether they vote with us or against us," said J. J. Mason, of Stratford, "and Mr. Morphy is the man to do that."

ONE NAME ONLY.

The nomination proceedings were exceedingly brief. H. B. Morphy, K.C., was proposed by Thomas George Nelson, Wallace Township, farmer, with Miss A. C. Clayton, of Listowel, as seconder. Mrs. Rennie, of Listowel, moved that the nominations close. The president-elect, Hugh Richmond, of Atwood, declared Mr. Morphy the unanimous choice, and the convention sealed it by singing "He's a Jolly Good Fellow." Then they put on a finishing touch by three hearty cheers and a tiger. It would probably not be going too far to venture the assertion that Mr. Morphy enjoys a certain degree of popularity in North Perth.

Willian Preston, of Stratford, a Liberal, who was president of the Unionist organization for the riding in the campaign of 1917, conducted the election of officers, afterwards relinquishing the chair to Mr. Richmond.

"I do not think any of us, Liberal or Conservative, can possibly regret the action which we as individuals may have taken in parting from the old party lines and uniting under one banner of Union Government," said Mr. Preston, "to see that Canada did her share in carrying on the war to a successful finish. (Applause.) There is nothing in my life that I am more proud of than the part I took in the election four years ago. (Applause.) The results of that election, so far as the Government was concerned, justified the action of the supporters of Union Government. The Conscription Act was enforced and Canada rallied to the support of the men at the front, and on the conclusion of the war wound up with a world-wide name for standing behind the empire.

"We now have the National Liberal and Conservative Government, under the very able leadership of Premier Meighen, an old Perth County boy. He has ably demonstrated his qualities by carrying the war into the enemy's camp on any issue they attempted to raise, to such an extent that the platform created by the Liberal convention in Ottawa is practically a scrap of paper.

MR. MORPHY'S TRIBUTE.

Mr. Morphy also paid a tribute to Mr. Preston's work.

"He, with many other Liberals," he said, "stood out in the great crisis that came to this country, left his party friends of a lifetime and joined forces along with many other Liberals in fighting the greatest issue Canada ever had presented to her. It was not by lending his name in a fight that was apathetic, but he gave all the energy he possessed, and it was a good deal. I personally want to thank him and those gentlemen like him who stood out in the crisis of the country's need. That election was fought and won by the manhood of the empire, backed up, if not superseded, by the womanhood of the empire. The hearts of the whole British people were in that fight, and when we find men separating themselves from old party lines we must pay a tribute to them. (Applause.)

A BATTLE OF FARMERS

After addressing the ladies on the importance of exercising the franchise, Mr. Morphy dealt with the Opposition platforms.

"Ask anybody attending a Mackenzie King meeting if they are satisfied with their leader," he said. "Even The Globe ignores him. Any reasoning, unless overwhelming, must be the weaker on his account. Mr. Crerar is more dangerous; he is farther away. He has a policy suited to the West, a policy to enhance the value of Western lands and the prosperity of Western people at the expense of Eastern Canadians, whether farmer, merchant, laborer or anybody else. This, I repeat, is a battle between the Ontario farmer, to preserve his home market, against the Western farmer, who does not care about the home market so long as he gets the tariff reduced and gets into a position to make himself more wealthy.

"The people know where Mr. Meighen stands, but they do not know where the other leaders stand. If Crerar becomes boss, look out for your prosperity in Eastern Canada. Sir Richard Cartwright was a greater man than Crerar. He fought this issue in '78. The people arose and asked for moderate protection, and that has been continued ever since. Sir Wilfrid got in on the opposite policy, but he turned around and adhered to Sir John A. Macdonald's National Policy. Liberals may say, 'that is all right for us,' but is it? It is an abstractism, but really, if a people submit to being hoodwinked by men like Mr. King, they deserve to suffer in their pockets, in their farms and factories, and so I say to you here to-day, this is a serious situation that confronts you.

CLAIMS INDEPENDENCE.

"As your candidate, while once more thanking you for the confidence reposed in me, I want to tell you where I stand. I have been in the House pretty independent, in spots. I have voted against the Government on many occasions upon things that did not appeal to me, though not big issues. I want to reserve to myself, if elected, the right of independence. I want this convention to accept that from me. (Hear, hear, and applause.) There is one thing I do not want any reservation about, and want it understood distinctly here that so long as Rt. Hon. Arthur Meighen stands with his flag of moderate protection to the farmer, native industry and workingmen, I want no reservation, because I am body and soul, heart and hand, behind it until the end of this campaign, and there will be no uncertain sound from me. I hope that, as in the past I have been representative of all classes and callings, I will continue to be that."

MEANS ABSORPTION.

"If the United States is allowed to dump its products in here it will soon mean economic supremacy," said Miss A. C. Clayton of Listowel, "and that means national supremacy and absorption. The Liberals, meeting in this hall last week, talked about waving the old flag. There is nothing we are prouder of; it is the emblem of liberty, and we feel the future of our country is at stake. Are we going to lose through economic follies all that our boys fought for and won? Men all over Canada know that Arthur Meighen is a man to be trusted. He has a definite, clear-cut policy. His life dream is to make this Dominion a great and glorious united Canada. Our candidate has proven a wonderful worker during the past most trying years, and no man, woman or child in the riding has a word against him. See that you roll up for his a bigger majority than in 1917. (Applause).

Mrs. Rennie, of Listowel, said: "When you hear them deprecating the flag-waving of last campaign, it is almost more than the mothers of the boys can stand. We may be glad it was waved, and waved to victory, and that it is still flying. A great many women voters are rather undecide about politics. I am a farmer's daughter, and was brought up in a Conservative home, but I have a good, staunch Liberal husband."

The chairman: "Have you no influence over him?"

Mrs. Rennie: "Wait and see. I have had experience under every policy they are bringing up at this election, and if you can find a better platform than that of the Liberal and Conservative party I wish you would show it to me."

Dr. James M. Moore, of Listowel, pointed out that Hon. F. C. Biggs, at Arthur, defending his roads policy, had incidentally brought out an excellent argument for protection. The highways, the minister explained, were being laid in expectation of a big tourist traffic from the United States, which would mean the expenditure in Canada of some $50,000,000 a year, largely on food, "and there is a market for you farmers, right at your door."

A FARMER'S VIEW.

John G. Hamilton, of Milverton, said: "This election should arouse the Canadian people to take a resolute stand for their own interests. A triumph of the present Government at the polls will set this country going on a greater career of prosperity. Being a farmer myself I am naturally in sympathy with the farmer. I operate the farm on which I was born, over 50 years ago, in the Township of Mornington, but I am opposed to class government, for this reason: I feel it is not to the best interests of our country or the riding in which we live. For more than half a century the Government has been in the hands of a Parliament constituted in accordance with the genuine principles of democracy. It represented the people and has known nothing of class. If we allow class government to enter we will have one of the most odious forms of oligarchy. We have one of the most odious forms in the province now, and I ask you if that has been a success. While we are recovering from the blasting influences of the war we want unity and co-operation of the people of all classes. As a farmer I am perfectly satisfied to leave the government of the country in the hands of the National Liberal and Conservative party and to vote for Mr. Morphy, who has been behind every worthy cause for the good of the country and of North Perth."

On motion of Mrs. J. G. Hamilton and Andrew Wilhelm the convention approved the following resolution: "That this convention place on record its unswerving faith and belief in the National Liberal and Conservative Government and its courageous leader, Rt. Hon. Arthur Meighen, in their fight for the prosperity of the whole people of Canada, without regard to class or occupation."

OFFICERS ELECTED

The new slate of officers is as follows: President, Hugh Richmond, of Elma; vice-president, William Bell, of Atwood; secretary, B. L. H. Bamford, of Listowel; treasurer, Thomas E. Henry, of Stratford; chairmen of municipalities: Stratford, H. W. Strudeley; North Easthope, Andrew Wilhelm; Ellice, D. A. Dempsey; Mornington, William Rutherford; Milverton, George Gunther; Elma, Andrew Sweaton; Wallace, George McKnight; Listowel, R. T. Kemp.

The meeting closed with cheers for the King and Premier Meighen.

CLAIM TWO MAIL BANDITS CAUGHT

Detroit Police Hold Pair for Wayne Street Affair

DETROIT, Oct. 12.—(Special to the Free Press.)—Two participants in the holdup last Friday night of a Royal Canadian mail wagon in Lower Wayne street were in custody to-night, police declared.

Detective Lieutenant McPherson, chief of the black hand squad, said one of the men had confessed. It was on this prisoner's information that the second man was arrested.

McPherson expects to recover the loot. The two held are Joseph Colombo, 27, charged with robbery, armed, and Paul Licari, 30, held for federal authorities.

Police say Colombo was the driver of one of the two automobiles used by the bandits, who blocked the mail wagon driver between Congress street and Larned street west, forced him into an alley and removed 26 mail pouches from his wagon.

BALFOUR WILL HEAD BRITISH DELEGATES

Acceptance is Said to Be Result of Pressure After Refusal.

LONDON, Oct. 12.—Arthur J. Balfour probably will head the British delegation to the Washington conference on limitation of armaments and Far Eastern affairs, it was understood in an authoritative quarter to-night. His tentative acceptance was said to have been the result of pressure brought to bear upon him to alter his previously expressed decision not to attend.

It has been definitely decided that Lord Lee, of Fareham, will sail for America on October 26, on the steamship Olympic.

No official announcement has as yet been made regarding the delegation.

The rumor persists that Mr. Lloyd George may reconsider his decision not to go and sail at the last minute.

HARRISON NOMINATED AT NORTH BAY CONVENTION

NORTH BAY, Ont., Oct. 12.—Charles R. Harrison, who represented Nipissing in the last House of Commons, was again nominated this afternoon as the Conservative candidate in the forthcoming general election. A speech was delivered by Hon. Dr. H. J. Manion, the new minister of soldiers' civic reestablishment, who declared that although formerly a life-long Liberal, he had taken office under Premier Meighen because the "platform" of the present premier "contains nothing that a Liberal, other than the free trade element, cannot indorse."

METHODISTS CELEBRATE.

FORDWICH, Oct. 12. — Sunday and Monday were big days for the Methodist congregation in this town. On Sunday they held their annual anniversary services, led by Rev. A. A. Holmes, of Wroxeter, and recently arrived from Newfoundland. The Presbyterian congregation withdrew its services for the day, and Mr. Holmes was greeted with overwhelming crowds. On Monday evening the Willing Workers organization entertained their friends to a fowl supper in the church basement, and a splendid entertainment in the church auditorium afterwards. The concert consisted of solos, recitations, speeches by the local clergymen and a splendid address by Mr. Holmes.

H. C. M'KILLOP W. ELGIN'S CHOICE

Warden Nominated At N. L. C. Convention At Dutton.

URGES PROTECTION

Unanimous Choice Made In Open Convention.

DUTTON, Oct. 12.—(By Staff Reporter.)—Hugh C. McKillop, reeve of West Lorne and warden of Elgin County, was to-day chosen at one of the most enthusiastic conventions in the history of the riding to represent the National Liberal Conservative party in West Elgin in the approaching federal election. The town hall was well filled long before the opening hour of the convention and many of those present had traveled a considerable distance in order to take part in the selection of a candidate.

Four were nominated, but when a vote was taken the contest lay between Mr. McKillop and W. W. Scott, well-known St. Thomas railway man. As soon as Mr. McKillop had been declared elected Mr. Scott asked that the selection be made unanimous. An enthusiastic burst of applause greeted Mr. McKillop's appearance on the platform, at the conclusion of which Chairman J. McAlpine officially extended the nomination to Mr. McKillop, declaring at the same time: "God bless you, my boy; you'll win without doubt."

Others nominated were Hon. F. G. Macdiarmid, former minister of public works in the Hearst Cabinet, and A. E. Ponsford, of St. Thomas. Both declared that they considered the nomination complimentary and they intended to leave the position in better hands. Mr. Scott and Mr. McKillop in brief speeches declared that they purposed allowing their names to go to the convention, but each promised his hearty support to the elected nominee.

REAL OPEN CONVENTION.

The convention was unique in many ways. It was the first time in many years that voting was not confined to delegates only. The chairman in announcing that the convention would be an open one declared that the voter required no qualifications in order to participate in the selection of a candidate. His conscience would be his only guide.

In the election of officers J. McAlpine, of Dunwich, was returned by acclamation to the presidency, while Charles B. McClurg, one of St. Thomas' youngest members of the legal profession, was named as secretary, to replace A. A. Ingram, of St. Thomas, who was unable to look after the duties. George Warney was named as treasurer. In view of the entry of the ladies into political life Mrs. Ralph Reeves, of St. Thomas, was chosen as the first vice-president ever named to the West Elgin National Liberal Conservative Association. Hon. F. G. Macdiarmid declared in moving the election of a lady vice-president that, as the ladies had entered the field, they had a right to hold executive office.

The following district chairmen were named: Bert Sharpe, chairman, St. Thomas; Alex. Patton, West Lorne; Massey Barnes, Rodney; Donald McLean, West Aldborough; Mack McKillop, East Aldborough; A. E. Roberts, Dutton; Herb. Hales, Dunwich; James Gunning, Talbotville, Southwold. Each chairman will name conveners for the polling subdivisions.

On his selection as candidate Mr. McKillop declared that the honor conferred upon him was so great and such a surprise that he could not find words to adequately express his feelings. He had not come prepared to deliver a speech, he said, but he would give the electors a chance to hear him at some later date. He admitted that he had been approached by a large number of friends and urged to accept the candidature, but he said he had never aspired to political honors and it was not until his friends became persistent that he finally decided to at least allow his name to go before the convention.

PROUD OF PARTY.

"I will do all in my power to bring success to your party," he declared. "There is no reason why we can't win in West Elgin and I am proud to be a candidate in support of a man like Hon. Arthur Meighen, our premier. In our leader we have one of the best men Canada has ever produced.

"I have little to say on public questions at present. We know, however, that Canada needs protection for her industries. In this country of ours we have the makings of one of the greatest nations in the world and we must see to it that our industrial development is looked after."

In a brief address Albert E. Ponsford of St. Thomas, an old campaigner, declared that he was with the new candidate to the night of election day. He stated that he had never known a time when things looked brighter for the National Liberal and Conservative party and he looked forward to seeing the election of a Mr. McKillop from West Elgin.

Dr. Michael Steele, of South Perth, in an interesting and enthusiastic address outlined the principal aims and objects of the new National Liberal and Conservative party. There never was a time when the party had more to fight for, or a better leader to give their support to than in the presen campaign. He extended congratulations to the newly chosen nominee and expressed the opinion that the climax to the event to-day would come on December 6 when Mr. McKillop would be declared elected by a good majority.

There had of late been a great deal of pessimism in political life. Both parties had united in supporting the Government for the purpose of bringing the war to a successful conclusion and putting their energy into the war they had forgotten about organization for elections. Two years ago this had been very strikingly proven in the unfortunate result that came from the provincial campaign. The farmers had been organizing and were prepared.

GOOD-BYE, PESSIMISM

"To-day, however, that feeling of pessimism is fast disappearing," declared the speaker. "I know whereof I speak, and I can tell you ladies and gentlemen that the old spirit is taking its place. The old desire for success is taking hold and when the people of Canada realize that perhaps the future existence of our Canada is at stake they will very soon rally to the support of the one party that stands for all races, creeds and political faith, which is to be found in the one led by our leader, Rt. Hon. Arthur Meighen." (Applause.)

"The war had brought about great changes, but no country was in a better condition socially than Canada, said the speaker. Even Canada, however, faces problems that required much careful thought, in this respect the speaker declared that he was pleased to know that her Parliamentary representatives would be aided by the ladies, not only by their support but by their careful thought. Much depended on the solution of these problems, said the speaker.

It was impossible to have a union of all the people, but in the new National Liberal and Conservative party, the doctor expressed the belief that Hon. Arthur Meighen had the support of the best elements of both the old Liberal and Conservative forces. The man who belonged to the old Conservative party was not giving anything up when he adopted the new title, he said, because in the opinion of thousands of both Liberals and Conservatives the new party was supported by the best of both classes, all working in the interests of Canada's welfare and the continued prosperity of her industrial and national life.

The great question under discussion at the present time was the fiscal policy of Canada. Mackenzie King and his followers had declared that Hon. Arthur Meighen was not fair in bringing the tariff into the campaign. In reality, however, the question was introduced first by the Farmer party. Even during the war the Farmers' party of the West had declared that protection must be removed. The Liberals later, at a convention, had named certain things that should be placed on the free list, and recommended a downward revision of the tariff. They had as yet found nothing to take the place of the tariff as a revenue producer. Hon. T. A. Crerar had mentioned the land tax question, but he asked the farmers present if they were inclined to favor this mode of obtaining revenue to meet Canada's expenditures.

READ U. F. PLATFORM.

Speaking of the Farmers' platform, Dr. Steele declared that it would be wise for every farmer interested in the election to read the platform as it stands at present. He said that there were many planks contained in it that he felt sure the farmers of Ontario had never favored and never would support. In reality it was a Western platform based on the needs of a few in the Western Provinces. Taking it all through, however, he said the party headed by Hon. T. A. Crerar really advocated free trade.

As for the Liberals it was more difficult to decide just what they did want. Mackenzie King had a different platform almost every time he spoke. It was adopted to meet the requirements of the hour.

On the other hand, the Government platform provided protection for the working man, protection for Canada's industries. The United States recently adopted a tariff bill known as the Fordney measure, that placed even greater restrictions on the importation of Canadian-made goods, and in the face of this the Farmers and Mackenzie King were advocating the removal of all protection in Canada.

There had been much talk of the tariff causing rural depopulation. The speaker went at length into this question, showing that in various states in the union where farm implements were sold without duty there were hundreds of farms unused, as the occupants had discovered that they could not make a success on the land. The farmer in Canada only paid at the outside some $30 or $40 per annum in duty on his implements, he said, and Canada's farmers were not suffering from the duty on farm machinery.

Then again there were the American manufacturers who had found it necessary to come to Canada and establish branch factories, owing to the presence of the tariff. They were, as it were, stepping over Canada's tariff wall. Would it be wise to remove that wall and allow them to ship their goods in and give employment to Americans in their manufacture?

Referring to some recent addresses of Liberal followers the speaker declared that much had been said about Canada's immense war debt. If anyone wanted to criticize the war debt the speaker declared that they should pay a visit to the Kaiser, as he was responsible for that debt, and no right-thinking person would say that it was not absolutely unavoidable.

"Let us forget such petty matters and work in the interests of a better Canada," declared the speaker in conclusion.

The Oneida fair, which was scheduled to be held to-day and Friday, has been postponed till October 25 and 26.

Dyspepsia Is Man's Nemesis

Stuart's Dyspepsia Tablets Have Turned Many a Grouch Into a Regular Good Fellow Again —Try Them.

Indigestion makes people feel homeless, despairing, despondent and blue all over. It is only temporary, 'tis

You Just Know You're All Right After a Stuart's Dyspepsia Tablet

true, but while it lasts it's awful. Wise people keep a box of Stuart's Dyspepsia Tablets handy to prevent these attacks or relieve them when they come. And such people eat what they like—pie, cheese, sausage, griddle cakes, pork and beans and other such supposedly indigestibles — without suffering from the acid, sour, belching, gassy stomach due to dyspepsia. These tablets give the alkaline effect to thus sweeten the stomach and make it comfortable. Try them if you are subject to indigestion. You will find them on sale at all drug stores at 60 cents a box.—Advt.

IT'S GOOD TO FEEL WELL

Redmac, the Restorer of Health

If you are fagged out at night or have pains across the back and your face looks pale and drawn, REDMAC will put you on your feet.

When you find yourself nervous, irritable and easily upset, when you can no longer do your day's work without being all in, do not wait till you go all to pieces and collapse in a state of nervous prostration, or until in weakened condition you contract some serious disease, but take REDMAC at once to help to enrich your blood and to strengthen your wornout nerves.

If you are not strong or well, you owe it to yourself to make the following test: See how long you can work or how far you can walk without being tired—next take REDMAC for a few days. Then test your strength again and see how much you have gained. Sold in London by Taylor's Drug Store, 390 Richmond street, ½ block south of Dundas street, sole agents. J6v-th

If Better Gasoline Could Be Made Imperial Oil Limited Would Make It.

Meets Every Real Test

LOW boiling points for easy starting, medium boiling points for smooth acceleration and high boiling points for power and mileage—all are combined in the right proportion in every gallon of Imperial Premier Gasoline. It is economical because your engine easily turns all of it into power.

Imperial Premier Gasoline is a straight-distilled (not a blended) gasoline. It contains no impurities. It is always clean-burning, always uniform and dependable. It gives you *"More Miles Per Gallon."*

The more you learn about gasoline, the more you will realize how impossible it is to obtain a motor fuel that will give better engine results or better mileage than Imperial Premier Gasoline. If better gasoline could be made, Imperial Oil Limited would make it.

IMPERIAL OIL LIMITED

Power - Heat - Light - Lubrication

A Canadian Company—Canadian Capital—Canadian Workmen.

These Two Men From London

—can tell you how simple it is to keep your hair in order by using

ANZORA

The popular English preparation which

MASTERS THE HAIR

Not a hair out of place during the day, if you apply ANZORA to the scalp every morning. It keeps the hair tidy, and gives that well-groomed appearance—which is so necessary.

ANZORA is a preparation which does not give a greasy or shiny appearance to the hair.

If your hair is extra dry ask for ANZORA VIOLA.

Accept no substitute.

Anzora Perfumery Co. Limited
LONDON - ENGLAND

Canadian Agents:
B. M. HILL & CO., LIMITED
WINNIPEG 8

"BUILT-IN-CANADA"

Studebaker

LIGHT-SIX SEDAN $2880

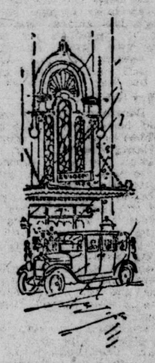

Why not drive comfortably to the theatre—in spite of weather conditions—in a Light-Six Sedan?

BUILT complete in Studebaker factories, and with Studebaker's 69 years of experience in fine coach building behind it, the LIGHT-SIX SEDAN, at its new low price, represents the highest value in enclosed cars ever offered to the public.

The finely finished body of Studebaker Blue, upholstered in gray mohair velvet plush, is mounted upon the dependable LIGHT-SIX Chassis. The 40-horsepower motor is remarkably flexible and freer from vibration than any other light six-cylinder motor yet produced.

You are invited to inspect this car at our Show Rooms.

This is a Studebaker Year

FRANK McLACHLIN

86-90 King Street, London :: :: Phone 8.

NEW PRICES OF STUDEBAKER CLOSED CARS.

Effective on September 8, 1921, above prices f. o. b. London, Ontario, includes sales tax and one extra cord tire and bumper on all models excepting the Light-Six Touring Car and the Light-Six Roadster.

Big-Six 7-Pass. Sedan	$4325	Special-Six 4-Pass. Coupe	$3740
Big-Six 4-Pass. Coupe	$4220	Light-Six 5-Pass. Sedan	$2880
Special-Six 5-Pass. Sedan	$3840	Light-Six 2-Pass. Coupe-R'ster	$2480

All This Week

FIRE PREVENTION

All This Week

Let's All Get Together and Make London Safe from Fire

Don't just say, **"Oh, this is fire prevention week,"** and let it go at that, but take it upon yourself to see that your home which shelters your dear ones is fireproof. Remember, your babies can't run from fire.

IT'S UP TO YOU!

Get busy to-day, clean up the rubbish, go through the attic, inspect your furnace or stovepipes, make your home safe from fire.

DON'TS For Fire Prevention

Don't allow children to play with matches.

Don't throw away lighted matches cigars or cigarettes; after using it, make it a habit to break the match in two.

Don't go into dark closets, bedrooms or cellars, using matches or candles to light your way.

Don't use kerosene or gasoline in lighting fires or to quicken a slow fire—it may result in death.

Don't use gasoline or benzine to clean clothing near an open flame, light or fire.

Don't fill any lamp or stove with gasoline or coal oil while they are lighted. Keep the burners of all lamps and stoves thoroughly clean. Fill them during the day time.

Don't put ashes in wooden boxes or barrels. Keep ashes away from boards. Hot ashes will take fire by themselves, as frequently they have small bits of coal mixed in with them.

Don't accumulate rubbish in premises, cellars or workshops, and don't deposit such materials in boxes or barrels unless it is to be removed at once; while awaiting removal, keep such material in covered metal receptacles.

Don't use candles on Christmas trees.

Don't keep matches in anything but a closed metal receptacle. Use safety matches.

Don't have storage closets under stairways. Fires in these places cut off your main exit.

Don't store oils, paints, grease or fats in the house. Keep them outside if possible. If you must have such things on hand, put them in a metal box with a lid on it.

Don't put in the ash barrel such articles as greasy paper, oily rage or waste which has been used to wipe machinery. Such articles may cause fires. Burn these things immediately after use.

Don't neglect to have the chimney flue cleaned once a year.

Don't have lace curtains in vicinity of gas jets.

Don't leave holes in the flooring, walls or ceiling. These enable fires to travel throughout the building when once started.

Don't use celluloid or similar substances near any flame, gaslight or match. They are dangerously inflammable and likely to cause fatal fires.

Don't have short gas brackets or place them close to woodwork or near curtains. Every gas jet should be protected by a glass globe or wire cage. Swinging or folding brackets are never safe.

Don't pour gasoline or naptha down the drain. Pour it on the ground if you must get rid of it. One pint of gasoline, naptha or benzine makes two hundred feet of explosive vapor. One gallon of gasoline has substantially the power equal to 83 pounds of dynamite.

Don't set kitchen or heating stoves close to woodwork. Put a metal shield behind the stove. Leave a little air space behind the shield. Bright tin is the best protector if not placed right up against the woodwork.

Don't use small gas stoves on wooden tables. Place metal protector under them. Be careful in using gas stoves, especially in lighting the oven, and if the meat or grease take fire, shut off the gas and throw salt, not water, on the flames.

Don't look for a gas leak with a lighted match or candle. You might suddenly find it—to your sorrow.

Don't leave doors of heaters or kitchen stovès open unless you provide a wire screen to catch live coals which may drop out, and be sure that the floor and woodwork are protected by metal plates.

Don't tamper with or extend electric wires; employ an electrician.

Don't keep gasoline other than in airtight metal cans painted red.

Don't fail to warn children of the dangerous bonfire.

CAREFULNESS WOULD PREVENT SUCH TRAGEDIES!

TWO DIE IN FIRE, OTHERS HURT.

Man and Child Suffer From Exposure When Home Is Burned.

SASKATOON.—Mrs. Red —— and an infant child were burned to death when fire destroyed their farm near Molfort. Mr. —— and one other child may die of exposure, as they were driven into the night, in a temperature of 30 below zero, in their night clothes.

GASOLINE STOVE EXPLODES. 15 Buildings Destroyed.

QUEBEC.—Fire started by a boy lighting a gasoline stove, which exploded, did damage estimated at $175 000 at Sayabec this morning. Fifteen buildings were destroyed, including the Do'l Hotel, Banque Provinciale, several stores and houses.

LIGHTNING DESTROYS FACTORY AT HARRISTON.

HARRISTON.—As a result of the electric storm which passed over here last night, the furniture factory lies in ruins this morning, it having been struck by lightning and destroyed. Fifty skilled mechanics are out of employment as a result of the fire.

SPONTANEOUS COMBUSTION CAUSES FURIOUS FIRE.

WINDSOR.—Fired by spontaneous combustion, the waste oil and gasoline dump of —— this afternoon burned for more than four hours before the fire department had it under control.

LITTLE CANDLE KINDLES GREAT FLAME.

A tank containing 7,000 gallons of oil caught fire this morning at the —— Company's plant and was destroyed in a spectacular blaze, the flames shooting high into the air. A workman who was filling the tank used a candle for light and the fumes caught fire.

LIGHTNING KILLS FARMER IN MOW.

Dead When Taken From Burning Barn in Marmora Township.

BELLEVILLE.— ——, of Mormora Township, was struck dead in the mow of his barn during an electric storm which passed over that district early last evening. The barn was entirely destroyed, and sparks carried fire to the farmhouse, which became a total loss.

A WOMAN'S MISTAKE KILLS SELF AND BABE.

OWEN SOUND. — After lingering in agony for nine days, Mrs. William ——, of Derby Township, died at the general hospital this morning of burns caused by an explosion of gasoline. On the evening of December 19 she went to fill a lamp, and by mistake picked up a can of gasoline which had been left in the shed by men who had been running a sawing machine. She was close to the kitchen stove and the fumes caught fire, causing an explosion that enveloped the whole room in flames. Catching her 15-months-old daughter from its cradle she rushed out and rolled it in the snow, but before the flannels were extinguished she and the child were horribly burned. The little one died the next morning, and from the first but little hope was entertained for her recovery.

BOY SAVES FOUR CHILDREN—GASOLINE LAMP EXPLODES.

EDMONTON, Alta.—Clifford —— is the hero of Ross Flats to-day. Left alone in the home of his parents, Mr. and Mrs. Charles ——, 101st street, the boy succeeded in saving his four younger brothers and sisters from a terrible fate, when a gasoline lamp exploded on Friday evening and the frame house went up in smoke.

BURNED TO DEATH.

PARRSBORO, N. S.—Hubert —— died this afternoon of burns he received when he attempted to light the fire in the kitchen stove with oil.

TWO WOMEN SMOTHERED.

Fatal Fire Caused by Explosion of Coal Oil Stove.

FORT WILLIAM.—Mrs. Alex. ——, and a neighbor, Mrs. Peter ——, were smothered to death in a fire last night. The fire was caused by the explosion of a coal oil stove.

SUFFOCATED IN GARAGE.

Going to the garage for her husband early this morning, Mrs. Fred. ——, of 18 Cornish road, found him dead. Fred. —— had gone to the garage to do some repairs. Fumes from the gasoline while the engine was running, it is believed, caused death. He was lying beside the car.

Girl Rubs Gloves Into Flames and Dies as Result of Burns.

CHICAGO.—Boy Scouts and Indians rub two pieces of wood together briskly and obtain fire. Miss Cecella —— rubbed her kid gloves so vigorously that she obtained the same results from gasoline. But the fire killed her.

Her face, arms and body were so badly burned that surgeons could not save her. She had also inhaled enough of the fumes to affect her lungs seriously.

GASOLINE BURNED CHILD.

GUELPH.—Beatrice —— died early this morning from the effects of being burned by gasoline last night. She was standing by while her uncle poured gasoline into his motor cycle. The machine being hot there was an explosion of gasoline, which enveloped the child.

Helen Liktor, aged three, of Pueblo, ——, died of burns received while playing at a neighbor's home, whose child had some matches. Now the Liktors are suing the neighbors for $5,000, claiming negligence in allowing matches to be placed where children could get them.

LANTERN EXPLODES—DROPPED IN BARN.

Farmer loses building, two horses, pigs, poultry and implements.

See the Display of Fire Apparatus in Loew's Theater Lobby.

Control of Fire Waste Can Only Come As the Result Of United Effort of Everyone

Careful Study of Existing Laws and Campaign for Enactment of New Legislation Are Suggested

Fire prevention is a question that vitally interests, not only every Canadian man, woman and child, but every citizen of every country. Canada, however, is the more interested because Canada has the greatest fire loss per capita of any country in the world and is yearly losing not only valuable lives, but millions of dollars worth of property, including the valuable natural resources.

It is estimated that an army of 20,000 persons yearly lose their lives from fire on the North American continent, and statistics show that over 9,000 fires occur yearly in the home of Ontario people, involving not only loss of life, but a huge financial loss. For the continent the total fire loss per year is placed at the appalling figure of $350,000,000 annually.

The first consideration in fire protection is the safety of the community, since if a fire occurs in a community not only one's home is in danger, but those of many people. The first need in the protection of the community is an educational campaign through which there may be brought to the minds of the people the appalling disasters which have occurred and will occur if steps are not taken to prevent them. Continued repetition of these campaigns and warnings will ultimately result in the formation of good habits. Many fires are due to the carelessness and selfishness, if not the criminal negligence of property owners in the towns and cities. Control of Canadian fire waste can only come down through careful study of the existing laws on each province, city and town, followed by the enactment and enforcement of proper legislation to correct bad conditions.

In the prevention of fire in the home, cleanliness of the house and surroundings is the most potent factor in preventing fires. Useless articles which accumulate and are disposed of during the spring or fall house cleaning should be kept down to a minimum. Care should be taken to see that no matches remain in old clothes which have been stored away.

Only safe matches should be kept about a house and they should by all means be kept away from children. The careless throwing away of a match not extinct by smokers and others should be regarded as a criminal offense. Other bad habits which are often responsible for fires are throwing hot ashes into wooden receptacles, using coal oil to start fires, filling oil lamps at night, leaving chimneys and stovepipes too long without cleaning and leaving lighted lanterns in dangerous places. Persons indulging in such practices should be forcibly impressed with the fact that they are flirting with fire.

Special precaution should be taken against the hazard of fire in factories as the loss of these means loss of livelihood to a good many people. Very often a fire in a factory effects a whole community and much hardship and suffering result by reason of the men thus thrown out of work. Here the greatest cleanliness should prevail, especially should there be no accumulation of oily waste, for spontaneous combustion from such causes have been known to occur frequently. Care should be taken to get rid of dust, more especially in grain elevators and flour mills, where fearful explosions caused by the oxidization of such dust are not infrequent. Chemical works and explosive factories should be far removed from a congested area in order to reduce to a minimum the danger in case a fire should break out.

The business district, usually the most congested district in any urban center, possesses peculiar hazards. Irregular roof lines for instance are a great danger in case of fire. Every building should be as fireproof as possible.

The forests of Canada are being depleted at an alarming rate. Settlers cannot escape the responsibility for forest fires for in clearing up land they often build huge fires, which work their way underground and then suddenly burst out in an entirely different locality. Careless campers have also been responsible for huge forest conflagrations by not properly extinguishing their fires or by dropping a lighted match amongst the dry timber.

DONT'S FOR FIRE PREVENTION.

Don't allow children to play with matches.

Don't throw away lighted matches, cigars or cigarettes; after using it make it a habit to break the match in two and put out the cigar or cigarette.

Don't go into dark closets, bedrooms or cellars using matches or candles to light your way.

Don't use kerosene or gasoline in lighting fires or to quicken a slow fire—it may result in death.

Don't use gasoline or benzine to clean clothing near an open flame, light or fire.

Don't fill any lamp or stove with gasoline, or coal oil while they are lighted. Keep the burners of all lamps and stoves thoroughly clean. Fill them during the day time.

Don't put ashes in wooden boxes or barrels. Keep ashes away from boards. Hot ashes will take fire by themselves, as frequently they have small bits of coal mixed with them.

Don't accumulate rubbish in premises, cellars or workshops, and don't deposit such materials in boxes or barrels unless it is to be removed at once; while awaiting removal keep such material in covered metal receptacles.

Don't use candles on Christmas trees.

Don't keep matches in anything but a closed metal receptacle. Use safety matches.

Don't have storage closets under stairways. Fires in these places cut off your main exit.

Don't store oils, paints, grease or fats in the house. Keep them outside if possible. If you must have such things on hand, put them in a metal box with a lid on it.

Don't put in the ash barrel such articles as greasy paper, oily rags or waste which has been used to wipe machinery. Such articles may cause fires. Burn these things immediately after use.

Don't neglect to have the chimney flue cleaned once a year.

Don't have lace curtains in vicinity of gas jets.

Don't leave holes in the flooring, walls or ceiling. These enable fires to travel throughout the building when once started.

Don't use celluloid or similar substances near any flame, gaslight or match. They are dangerously inflammable and likely to cause fatal fires.

Don't have short gas brackets or place them close to woodwork or near curtains. Every gas jet should be protected by a glass globe or wire cage. Swinging or folding brackets are never safe.

Don't pour gasoline or naphtha down the drain. Pour it on the ground if you must get rid of it. One pint of gasoline, naphtha or benzine makes 200 feet of explosive vapor. One gallon of gasoline has substantially the power equal to 83 pounds of dynamite.

Don't set kitchen or heating stoves close to woodwork. Put a metal shield behind the stove. Leave a little air space behind the shield. Bright tin is the best protector if not placed right up against the woodwork.

Don't use small gas stoves on wooden tables. Place metal protector under them. Be careful in using gas stoves, especially in lighting the oven and, if the meat or grease take fire, shut off the gas and throw salt, not water, on the flames.

Don't look for a gas leak with a lighted match or candle. You might suddenly find it—to your sorrow.

Don't leave doors of heaters or kitchen stoves open unless you provide a wire screen to catch live coals which may drop out, and be sure that the floor and woodwork are protected by metal plates.

Don't tamper with or extend electric wires; employ an electrician.

Don't keep gasoline other than in airtight metal cans painted red.

Don't fail to warn children of the dangerous bonfire.

INTERRUPTS BURGLAR, IS BOUND AND GAGGED

DETROIT, Oct. 12.—Bound and gagged, Miss Helen Henkel, 23, looked on helplessly this afternoon while her assailant, a burglar she had discovered at work, continued ransacking her apartment at 641 Brainard street.

She was subdued by the burglar only after a fight. He tied her hands and feet behind her, stuffed her in a sack, and then coolly gathered $250 worth of jewelry, removed $15 from her handbag and departed.

Half an hour later an apartment mate of Miss Henkel returned home from work and released her.

"Don't Put the Fire Out---Prevent It!"

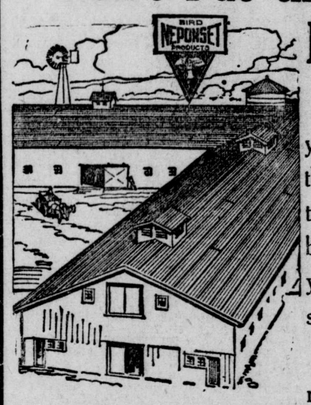

Neponset Products, as you know, is the oldest on the market. One customer told us last week it had been on his house for 15 years, and there was no sign of a break.

When fire breaks out next door or across the street it is comforting to know that your home is roofed with Neponset Products.

Don't Take Just Any Roofing—Get the Kind that is Made not on the "How Fast" but on the "How Good" Principle

Then you will never get a poor roofing when you need a good one. The ready-to-lay

NEPONSET PAROID ROOFING

is long on the roof because it is long in the making.

It's the only way surely to make a roofing absolutely reliable and 100% weather- and waterproof.

COWAN'S HARDWARE Limited.

Your Roof— it should be handsome, durable, fire-resisting and economical. If you'll come in, we'll show you how all these qualities are combined in the famous

NEPONSET TWIN SHINGLES

Made in beautiful red or green colors, these shingles form as handsome a roof as you can find. Their slate surface guarantees long life. We can't tell you all you *should* know about them. We'd rather have you see them. Come today.

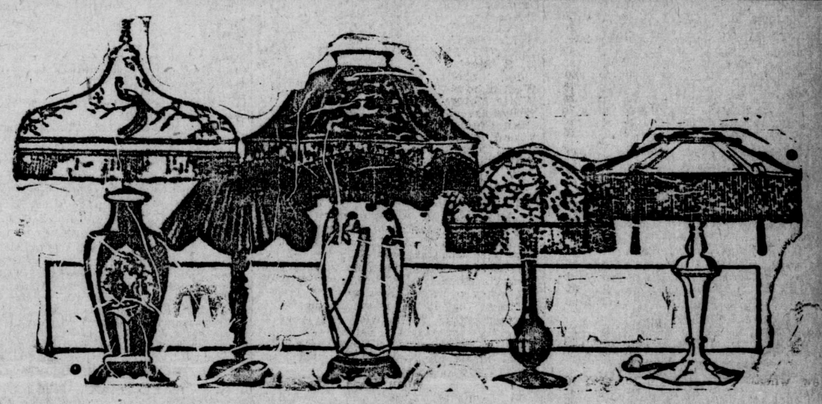

ELECTRIC LAMPS

Safeguard Your Home From Fire

The electrically lighted home is secure from the dangers that constantly imperil those who still use that calamitous relic of the real "dark ages," the smoky old oil burner.

But though safe you cannot realize the greatest joys of home comfiness unless hydro brightens the corner where you are with the subdued and mellow brilliance of an ornamental lamp.

Take Advantage of the Extraordinary

HALF-PRICE SALE

For Your Own Home or Gift Needs.

Choose early from the complete array of most appealing designs in piano, reading, desk, den or boudoir lamps. A magnificent selection with silk, glass, parchment or velumesque shades in color tones for every decoration scheme.

Special Values at $7.50, $15, $25 and $35.

THE HYDRO SHOP

Everything Electrical.

Dundas and Wellington Streets. Phone 7000.

THE PURDOM HARDWARE

Weather King Roofing Will Not Burn

It Contains

NO PAPER, NO TAR, BUT IT IS ELASTIC AND DURABLE.

Made in 1-ply, 2-ply and 3-ply at $3.00, $3.50 and $4.00 per roll

Samples on application.

REDUCE YOUR FIRE INSURANCE by 15%. Keep a Pyrene Fire Extinguisher in your home, also in your auto.

You can buy from us the JUSTRITE SAFETY OIL CAN, which is used to hold gasoline. Made in 1 and 2-quart sizes. Handy for home or store use.

These articles all worth while looking into. They all spell safety first.

THE PURDOM HARDWARE

124 DUNDAS ST. QUALITY AND SERVICE

PHONES 2800, 2801.

B. N. CAMPBELL

INSURANCE

Fire, Accident, Automobile, Plate Glass.

309 DOMINION SAVINGS BUILDING.

Phone 1611 and 1458-W.

Brantford Asphalt Slates

For public buildings, residences and barns.

Sparks falling on roofs covered with **Brantford Slates** are harmless and die out immediately. What is safe for railway stations is safe for any building.

Price $8 a Square

ESTIMATES AND ALL INFORMATION FROM

W. A. O'DELL

HARDWARE, TALBOT ST., OPPOSITE MARKET.

STOP THE FIRE

BEFORE IT BECOMES A DISASTER. DON'T WAIT FOR THE FIRE DEPARTMENT.

Ten minutes' handicap may turn an incipient blaze into an uncontrollable conflagration. Seventy-five per cent. of all fires are extinguished by chemicals, and more by hand chemical extinguishers than by any other means. With a "Pyrene" Extinguisher you can throw a gaseous, fire-killing stream fifty feet. It will seek out fires between walls and floors and places otherwise inaccessible. It has many times the extinguishing power of water and will instantly snuff out fires that water has no effect upon, such as burning oil, gasoline, kerosene, paints, etc. Every home, office and factory should be equipped with "PYRENE" Fire Extinguishers.

DISTRIBUTORS:

The Hobbs Hardware Company

London, Ont. xJ111 Limited

Our Products Prevent Fire

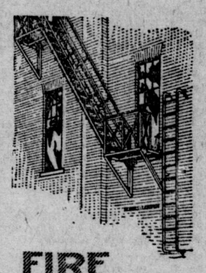

FIRE ESCAPES

Every product we make is either fireproof or fire-resisting.

LOCKERS — CABINETS.

For the safe keeping of records, books, personal belongings, etc., Dennisteel Lockers and Cabinets are unequaled.

BOCA SOLID STEEL SASH

for use in fireproof buildings.

"BOCA" BASEMENT SASH

for the basement windows of your home.

FIRE ESCAPES

can be supplied from our plant at shortest notice.

Other Fire-Resisting Products

Steel Bins, Steel Chairs, Steel Lavatory Compartments, Steel Shelving, Ornamental Iron and Bronze, Commercial Wirework of all kinds. General Builders' Ironwork.

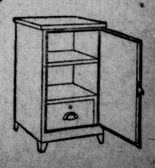

THE DENNIS WIRE AND IRON WORKS CO. LIMITED, LONDON, CANADA.

xJ81

EGGS ADVANCE 5 CENTS DOZEN

Live Hogs Firmer In Price On the Local Market.

There was a fairly good local market on Thursday, with little change recorded in prices. The ground is too wet for farmers to do any plowing or other work on the land, and as a result many are coming to market. An abundance of hay was offered on Wednesday, but there was a poor demand, with a drop in price to $16 and $18.50 a ton.

Live hogs took a jump in price and are now selling at $9.25 a cwt.

Wheat has been scarce on the local market since the decrease in price. At present millers are paying $1.10 to $1.15 per bushel. Four loads were sold on Wednesday's market.

There is no change recorded in the price of vegetables. The season for tomatoes is over, but despite this fact one farmer, residing near Ingersoll, appeared on the local market on Wednesday with a large load. They were of choice quality and by 10 a. m. only a few baskets were left. They brought 50c a basket.

Eggs advanced five cents a dozen. They are now selling at 48c by the crate, 50c for baskets and from 52c to 55c retail. Butter remains steady at from 42c to 45c for pound rolls and 40c wholesale.

Grapes and pears are still being offered on the local market, grapes bringing from 60c to 70c, and pears selling at 80c for 11-quart baskets.

Potatoes were plentiful on Wednesday at $1.50 a bushel and from $2 to $2.50 a bag.

Eggs and Butter.

Eggs, fresh crates	48	@	50
Eggs, basket	50	@	50
Eggs, fresh, retail	52	@	55
Butter, crocks, w'sale	40	@	40
Butter, crocks, retail	42	@	43
Butter, lb. rolls, w'sale	40	@	40
Butter, lb. rolls, retail	42	@	45
Butter, creamery, w'sale	41	@	41
Butter, creamery, retail	45	@	45
Honey, strained	17	@	20
Honey, 5-lb. pail	85	@	1 00

Vegetables and Fruit.

Apples, peck	40	@	50
Apples, bushel	1 00	@	2 00
Potatoes, new, peck	35	@	45
Potatoes, new, bushel	1 50	@	1 50
Celery, each	5	@	12
Cabbage, each	10	@	20
Cabbage, dozen	1 00	@	1 50
Beets, bushel	75	@	75
Turnips, bushel	75	@	75
Carrots, bunch	5	@	7
Carrots, bushel	1 00	@	1 00
Pumpkins, each	10	@	25
Dry onions, bushel	2 00	@	2 50
Cauliflowers, each	10	@	35
Cauliflowers, dozen	1 00	@	2 50
Tomatoes	50	@	50
Pears, ordinary, 11 qts.	80	@	80
Pears, 6 qts.	50	@	60
Pears, bushel	1 25	@	1 75
Pickling onions, quart	15	@	25
Pickling onions, 11 qts.	1 10	@	1 75
Peppers, sweet, dozen	30	@	40
Green peppers, dozen	10	@	15
Red peppers, dozen	10	@	15
Sweet potatoes, hamper	2 25	@	3 25
Sweet potatoes, lb.	10	@	12½
Mushrooms, lb.	25	@	40

Poultry — Alive

Old fowl, lb.	18	@	20
Spring chicken, lb.	18	@	22
Ducks	18	@	20

Poultry — Dressed

Old fowl, retail	23	@	25
Spring chickens, lb.	28	@	32
Ducks, lb.	30	@	32
Ducks, each	1 00	@	1 40

Grain — Per Cwt.

New wheat	1 83	@	1 83
New oats	1 30	@	1 40
New wheat	1 10	@	1 10

Grain — Per Bushel

New wheat	1 10	@	1 10
Oats	65	@	65
New oats	44	@	48

Hay and Straw

Hay	16 00	@	18 50
Straw	12 00	@	13 00

Dressed Meat—Wholesale—Per Cwt.

Beef, heifer and steer, 500 to 600 lbs.	14 00	@	15 00
Beef, heifer and steer, 600 to 700 lbs.	10 00	@	12 00
Beef cow, 500 to 600 lbs.	10 00	@	10 00
Beef, cow, 400 to 500 lbs.	8 00	@	9 00
Beef hinds, per lb.	22	@	24
Beef fronts, per lb.	10	@	12
Veal hinds, per lb.	25	@	25
Veal fronts, per lb.	12	@	12
Veal	12 00	@	13 00
Lambs, choice, cwt.	18 00	@	20 00
Lamb hinds, per lb.	35	@	35
Lamb fronts, per lb.	20	@	20
Dressed hogs	14 00	@	16 00

Live Stock.

Hogs, select	9 00	@	9 25
Fat sows, per cwt	5 00	@	5 50
Small pigs, pair	8 00	@	12 00

Hides.

Cowhides, No. 1	4½	@	4½
Cowhides, No. 2	3½	@	3½
Cowhides, No. 3	2½	@	2½
Calfskins, No. 1	11	@	11
Calfskins, No. 2	9	@	10
Lambskins, each	10	@	15
Veal kip	5	@	7

Wool.

Coarse, unwashed	6	@	7
Medium, unwashed	8	@	9
Fine, unwashed	10	@	12

FLOUR

MINNEAPOLIS, Oct. 12.—Flour, unchanged to 30c higher, $7.50 to $7.80; shipments, 67,191.

Bran, $13.

MONTREAL, Oct. 12.—Flour, Manitoba spring wheat patents, firsts, $8.10.

CHEESE

MONTREAL, Oct. 12.—Cheese, finest easterns, 15¾c @ 16c.

BUTTER

MONTREAL, Oct. 12. — Butter, choicest creamery, 39c to 40c.

FLAT PAPER TRADE IMPROVING.

MONTREAL, Oct. 13.—That there was an improved outlook for the Canadian flat paper trade was the opinion expressed yesterday at the opening of the fourth annual convention of the Canadian Paper Trade Association, which is being held here, including the wholesale dealers and jobbers in all papers, except newsprint, which is considered in a class by itself. It was pointed out that the paper trade had come through the period of depression without demoralization and that probably now rock bottom prices had been reached, with the prospect that for the future there would be a better demand and increased prices, which would mean renewed prosperity for the paper business in Canada.

MARKS DROP AGAIN.

LONDON, Oct. 13.—German marks fell heavily in the stock exchange here this morning, dropping to 5.40 to the pound sterling. This was the lowest price on record. The fall in the value of the mark was attributed to the report relative to the decision of the council of the League of Nations regarding Silesia.

FRUIT AND VEGETABLES.

TORONTO, Oct. 13.—White & Co. report the following prices on fruit and vegetables this morning:

Grapes—60c to 65c.
Apples—30c to 50c.
Tomatoes—40c to 50c.
Potatoes—$1.75 per bag.
Green Peppers—25c to 40c; sweet, 40c to 50c; red, 25c to 40c.
Celery—25c to 75c per dozen.

CANADIAN ISSUES IN LONDON.

TORONTO, Oct. 13.—The following quotations on Canadian stocks at London were received by cable to-day by A. J. Pattison, jr., & Co.: Canadian Pacific, 145; Brazilian, 28; General Electric, 108; Canada Steamship Voting Trust, 21¼; Dominion Steel, 27; Shawinigan, 122½.

LIVERPOOL COTTON.

LIVERPOOL, Oct. 13.—Cotton futures closed easy. October, 13.00; November, 12.00; December, 12.74; January, 12.66; February, 12.53; March, 12.41; April, 12.29; May, 12.15; June, 12.04; July, 11.93; August, 11.68; September, 11.43.

FINANCIAL.

WALL STREET TRADING.

NEW YORK, Oct. 13.—Resumption of trading in the stock market after the holiday showed no material alterations from recent irregular tendencies. Domestic issues of the several speculative varieties continued to feature the constructive side at fractional gains, but Mexican and European oils were heavy. Royal Dutch losing 1½. Firmness was shown by minor rails and metals, but food specialties, notably American Sugar and South Porto Rico Sugar showed further weakness.

NEW YORK.

Reported daily for The Free Press by Jones, Easton, McCallum Co., Ltd., ground floor, Royal Bank Building.

NEW YORK, Oct. 13.

	Open.	High.	Low.	Close. 1.30 p.m.
Allis-Chalmers	33⅞	33⅞	33⅞	33⅞
Am. Int. Corp.	32½	32½	31¾	31⅞
Am. C. & Fdy.	128¼	128¼	127½	127½
Am. Smelting	37½	37½	37¼	37¼
Am. Sugar Co.	54	54½	53¾	54
Am. Linseed	23½	24¾	23½	24¾
Am. Woolen	74⅞	74⅞	74¼	74⅞
Am. Tel. & Tel.	108	108⅛	108	108⅛
Anaconda	40⅝	40⅝	40	40⅛
Atlantic Gulf	26¼	26¾	26¼	26⅝
Atchison	86½	86½	86½	86½
Balt. & Ohio	37¼	37½	37¼	37¼
Baldwin Loco.	86¼	86⅝	85¾	86⅝
Beth. Steel	54⅞	54½	53⅝	54
Brooklyn R. T.	7½	7½	7⅜	7⅜
Ches. & Ohio	54⅝	54⅝	54¼	54¼
Calif. Petroleum	42	42¼	42	42¼
Central Leather	28½	28½	26⅝	27
Chile Copper	12⅛	12⅛	12	12
Can. Pacific	112¾	112¾	112¼	112½
Chino	25¼	25¼	25¼	25¼
Columbia Gas	61½	61½	61½	61½
Corn Products	77¼	77¼	77	77
Crucible Steel	62⅝	62⅝	60¾	61½
Cuban C. Sugar	6⅞	6⅞	6⅞	6⅞
Erie com.	13	13	13	13
do., first pref.	18⅛	18⅛	17¾	17¾
Gen. Electric	124½	124½	124½	124½
Gen. Asphalt	53¾	54¼	53	53½
Gen. Motors	9⅞	10	9⅞	9⅞
Goodrich	31½	31½	31½	31½
Gt. North. pref.	73⅞	73⅞	72¾	72¾
Indus. Alcohol	44⅞	44⅞	44¼	44¼
Insp. Copper	35¼	35¼	35⅛	35⅛
Inter. Nickel	13⅞	13⅞	13⅞	13⅞
K. C. Southern	25¾	25¾	25⅝	25⅝
Lack. Steel	40	40	39⅛	39⅛
Lehigh Valley	54½	54½	54⅛	54⅛
Mexican Pet.	92¾	92¾	90⅝	91
Miami	23	23	23	23
Midvale Steel	23¾	23¾	23¾	23¾
Missouri Pacific	19¼	19¼	19⅛	19⅛
New Haven	14	14¼	13¾	13¾
Northern Pacific	75⅝	75⅝	74¼	74⅝
N. Y. Central	73¼	73½	72⅞	73
Pierce Oil	7¼	7¼	7¼	7¼
Pan - American	41½	41½	40⅝	40¾
Pere Marquette	19⅝	19⅝	19¾	19¾
Pierce - Arrow	10¾	11	10¾	10⅞
Royal Dutch	46	46	44½	44¾
Reading	71	71	70	70⅛
Retail Stores	50½	50½	49½	49½
Republic I. & S.	50¾	50¾	49	49
Rock Island	23¾	23¾	22⅝	22½
Rubber com.	48½	48½	47¾	48
Sinclair Cons.	21½	21¾	21⅜	21⅜
Southern Ry.	20	20	19⅛	19⅜
San Francisco	23⅛	23⅛	22⅝	22⅝
St. Paul	25¼	25¼	25	25⅛
Studebaker	71	71	70¼	71
Southern Pacific	78½	78⅝	77⅞	77⅞
Tob. Products	64¼	64¼	63¼	63½
Transcon. Oil	8⅝	8⅝	8½	8⅝
Texas Oil	39¼	39¾	39⅛	39¾
Texas Pacific	22⅞	22⅞	21⅞	21⅞
Union Pacific	121	121	119⅝	120
United F. Prod.	12¼	12¼	12	12⅛
U. S. Steel	79⅛	79⅝	78½	78⅝
do., pref.	110	110	110	110
Westinghouse	44	44	44	44
White Motors	35	35	35	35
Willys Overland	5⅝	5⅝	5½	5¾
Utah Copper	53	53	52¾	53
Vanadium Steel	30¾	30¾	30⅝	30½
Virg. Chem.	29¼	29¼	29	29
Wabash	7⅝	7⅝	7⅝	7⅝
do., pref. A	21	21	21	21

MINING EXCHANGE

TORONTO, Oct. 13. — Keora, for which there was a big demand yesterday, eased off this morning on the Standard Mining Exchange and closed at 14½ with 4,000 shares. Holly at 740 experienced a drop of 10 points from yesterday's close, while McIntyre fell back one point to 193. There was no change in Teck Hughes and Dome Mines. Schumacher and V. N. T. were steady at 23 and 17½ respectively. Sales totaled 32,465. In the silvers La Rose gained ½ point, while Beaver and McKinley Darragh dropped half.

	Open.	High.	Low.	Noon.
10 Dome M.	2080	..	..	..
1400 Holly	747	747	740	740
4000 Keora	14½	14½	14¼	14½
1100 McIntyre	194	194	193	193
1600 P. Crown	14¾	14¾	14½	14½
600 V. N. T.	17½	..	..	..
200 Schumacher	23	..	..	..
1000 Teck H.	15½	..	..	..
8000 Wasapika	4	..	..	..
500 Beaver	25	..	..	..
1500 Crown R.	12	..	..	..
4000 La Rose	37	37	36½	36½
1000 McK. Dar.	23	23	22½	22½
1000 Ophir	1½	..	..	..
2000 Peterson L.	6½	..	..	..

TORONTO STOCK MARKET

TORONTO, Oct. 13. — C. P. R. was the most active issue on the Toronto Stock Market this morning. Opening at 121½, the same as yesterday's close, it weakened to 123¾, closing at the low. Canada Steamships preferred was fairly active. Trading was very light throughout the remainder of the list, with the dealings in Victory bonds particularly light.

	High.	Low.	Noon.
15 Brazilian	23¾	..	..
4 Bell Tel.	105½	..	..
38 F. N. Burt	98	..	..
25 Bread	24¾	..	..
2 Cement	57	..	..
75 Steamships, pfd.	50½	50	50
90 Gen. Electric	83	82¾	82¾
153 C. P. R.	124½	122¾	123¾
15 City Dairy pfd.	46½	..	..
5 Ont. Steel	50½	..	..
5 Spanish River	55	..	..
60 Winnipeg Ry.	37	..	..
4 Bank of Hamilton	171¼	..	..
1000 War Loan, 1931	92	..	..
225 Montreal	209¾	..	..
10 Imperial	182	..	..
5 Nova Scotia	250	..	..
29500 Vic. Loan, 1922	99.00	98.80	98.80
1400 do., 1923	98.70	97.90	97.90
500 do., 1927	97.10	..	..
4000 do., 1933	97.55	..	..
200 do., 1937	98.80	..	..
3200 do., 1934	96.90	96.60	96.60
1100 do., 1934	94.60	..	..
60 Can. Perm. Loan	17½	..	..
5 National Trust	194¼	..	..
4 Tor. Gen. Trusts	198	..	..
2 Tor. Mortgage	61⅛	..	..
Unlisted:			
30 Holly	744	..	..
25 Elk Basin	7	..	..
10. B. A. Oil	26¾	..	..
20 Winnipeg Ry.	74	..	..
10 Ottawa Power	65	..	..
85 Brompton	20⅝	20	20¼

ON LONDON EXCHANGE.

LONDON, Oct. 13.—Trading was quiet on the stock exchange to-day. Bar silver, 42⅞d per ounce; bar gold, 107s 2d; money, 3¼ per cent.; discount rates, short bills, 4 per cent.; three-month bills, 4⅛ per cent.

BANK OF ENGLAND.

LONDON, Oct. 13.—The weekly statement of the Bank of England shows the following changes: Total reserve, increase, £1,061,000; bullion, increase, £7,746; other securities, decrease, £4,597,000; other deposits, increase, £7,017,000; public deposits, decrease, £4,251,000; notes reserve, increase, £1,053,000; Government securities, increase, £6,310,000. The proportion of the bank's reserve to liability this week is 14.86 per cent.; last week it 14.40 per cent. Rate of discount, 5½ per cent.

STERLING EXCHANGE.

NEW YORK, Oct. 13.—Sterling exchange weak. Demand; Great Britain, $3.85⅞. Canadian dollars 8½ per cent. discount.

MONTREAL STOCK MARKET.

MONTREAL, Oct. 13.—The market was quiet during the early trading this morning, and the general tone was not strong. Brompton was down a quarter point at 20¾, while Breweries, which was a feature yesterday, weakened ⅞ to 53⅞.

BANK CLEARINGS.

Toronto	$103,078,652
Ottawa	6,746,021
Kingston	776,785
Halifax	3,258,323
Hamilton	5,351,777
Brantford	1,258,677
Windsor	3,135,279
Kitchener	1,241,987
Brandon	914,366
Sherbrooke	853,273
St. John	2,674,969
Moncton	977,044

Peterboro, $751,149.
Winnipeg, $67,859,552.
Fort William $840,920.

BAR SILVER.

NEW YORK, Oct. 13.—Foreign bar silver, 73¼.

GRAIN.

WINNIPEG GRAIN.

WINNIPEG, Man., Oct. 13.—Opening: Wheat—October, 1¼c to 1c lower, at $1.17¾ to $1.17; November, ½c to ¾c lower, at $1.17 to $1.16¾; December, ¼c lower to ¼c up, at $1.13⅞ to $1.14⅜, and May, ½c to ⅝c lower, at $1.19½ to $1.19. Oats—October, ⅛c higher to unchanged, at 41⅝c to 41½c; November, ⅝c higher, at 39⅞c; December, unchanged, at 38⅜c, and May, unchanged to ⅜c up, at 41⅞c to 42⅛c. Flax—November, 1¼c lower, at $1.84; December, ½c lower, at $1.83. Rye—October, unchanged, at 93c.

Reported daily for The Free Press by Jones, Easton, McCallum Co., Ltd., ground floor, Royal Bank Building.

WINNIPEG, Oct. 13.

	Open.	High.	Low.	Close.
WHEAT—				
Oct.	1 17¼	1 19⅜	1 17¼	1 17¼
Dec.	1 14⅞	1 16	1 14⅛	1 14⅛
May	1 19½	1 21	1 19¼	1 19¼
OATS—				
Oct.	41⅝	41⅜	41	41
Dec.	38⅝	38¾	38⅛	38⅛
May	42	42½	41⅞	42
FLAX—				
Dec.	1 83	1 83	1 81	1 81

CHICAGO GRAIN.

CHICAGO, Oct. 13.—Material declines took place in the wheat market to-day, largely as a consequence of price breaks yesterday in the northwest when the Chicago exchange was closed. A bearish construction that in some quarters was put upon remarks by Secretary of Agriculture Wallace tended also to depress values. Furthermore, a new low price record for German marks was generally regarded as a handicap on grain values. Wheat opened 1¼c to 2¼c lower, scored a moderate rally and then sagged again.

Corn and oats weakened with wheat. Corn, after starting ¾c to 2c lower, underwent a slight additional sag. Initial prices for oats were ¼c to ⅝c down and there were other losses later.

With hog values on the down grade, provisions lacked support.

Reported daily for The Free Press by Jones, Easton, McCallum Co. Ltd., ground floor, Royal Bank Building.

CHICAGO, Oct. 13.

	Open.	High.	Low.	Close.
WHEAT—				
Dec.	1 13½	1 14⅝	1 12¼	1 12½
May	1 18	1 19¼	1 16⅞	1 17
CORN—				
Dec.	48	48⅛	46¾	46⅞
May	54	54	52¼	52¼
OATS—				
Dec.	34½	34⅝	33½	33⅞
May	39⅛	39⅛	38¼	38⅜

LIVE STOCK.

TORONTO LIVE STOCK.

TORONTO, Oct. 13.—Cattle—Receipts 251. To-no's receipts are an assortment of common to medium cows, steers and heifers. Trade is active. One 1,400-lb. steer brought 7c, but very few steers were good enough to bring more than five cents. Most of the sale cattle were sold yesterday. The yards will be empty for the week-end. Quotations: Butcher steers, choice, $6 to $6.50; good, $5.50 to $6; medium, $4.00 to $5; common, $3 to $4; butcher heifers, choice, $6 to $6.50; medium, $4.50 to $5.50; common, $3 to $4; canners and cutters, $1.50 to $2.50; butcher bulls, good, $3.50 to $4; common, $2.50 to $3; feeding steers, good, $5 to $5.50; fair, $4.50 to $5; stockers, good, $4 to $4.50; fair $3 to $4.

Calves—Receipts 76. Calves remained steady. Quite a number of heavy calves are still unsold. Quotations: Choice, $11 to $12.50; medium, $9 to $11; common, $2.50 to $6.

Milch cows, choice, $70 to 90; springers, choice, $80 to $100.

Sheep—Receipts 792. Choice lambs are steady to shade stronger at 8¾c for the majority, with one small lot at 9c. Best sheep are selling at 4c. Quotations: Ewes, $1.50 to $5; lambs, $8.50 to $9.

Hogs—Receipts $617. Hogs are steady at 10c, fed and watered. There is an easier feeling among the buyers. Quotations, fed and watered: Selects, $10; lights, $8; heavy, $9; sows, $5 to $6.50.

BUFFALO LIVE STOCK.

EAST BUFFALO, Oct. 13.—Cattle—Receipts 325; barely steady. Calves—Receipts 450; steady, $5 to $13.50. Hogs—Receipts 4,000; slow; 25c to 50c lower; heavy, $9 to $9.10; mixed yorkers, light yorkers and pigs, $9.10; roughs, $7; stags, $4 to $5. Sheep and lambs—Receipts 2,800; slow; lambs, 25c lower; lambs $4 to $9.75. Others unchanged.

BUTTER AND EGGS.

CHICAGO, Oct. 13.—Butter higher; creamery extras, 45c. Eggs higher; receipts 5,820 cases; first, 42c to 55c.

UNDERWOOD FAIR A BIG SUCCESS

Large Crowd Attracted Despite Weather Conditions

LIVE STOCK A FEATURE

CARGILL, Oct. 12.—The Underwood Fall Fair, which was held yesterday, and which is the last fall fair to be held in Bruce this season, was favored with a large attendance despite unfavorable weather, and was in every way a success.

The horse ring was the main attraction. The exhibits of live stock were exceptionally good. There were more animals shown than since the early years of the fair.

Space in the building was more fully occupied in every department, except fruit, for a number of years. Field roots shown were large and of good quality, and so were the vegetables. There were only a few samples of grain. The horticultural wing was well filled and was a beautiful section of the inside show.

The ladies' department contained a greater array of exhibits than in 1920, and the cooks of the district fairly overcrowded the usual space alloted to them.

ANNIVERSARY SERVICES HELD AT TILBURY

TILBURY, Oct. 12.—Anniversary services were held in the Methodist church on Sunday, the pastor, Rev. Geo. Kersey, occupying the pulpit at both services. A visitor in town, Rev. J. W. Richards, of Blairsville, Pa., assisted in the Scripture readings and prayers.

On Monday evening the entertainment took the form of a pie social, at which an interesting literary and musical program was dispensed.

With favorable weather the pavement on Canal street, from the easterly to the westerly limits of the town, will be completed in about 10 days. The section east of Queen street, which is part of the provincial highway, has been completed and it will be thrown open for public travel in two weeks.

Sunday next will be observed as children's Sunday in St. Andrew's Anglican Church. The musical part of the service will be furnished entirely by the children.

There will be a meeting of the young people of St. Andrew's Church on Friday evening for the purpose of organizing a branch of the Anglican Young People's Association.

ILL BUT SHORT TIME.

WALKERTON, Oct. 12.—Mrs. Walter Jasper, a well-known Walkerton lady, passed away at her home on Jackson street at an early hour this morning, following a brief illness. The deceased was in her 58th year. The late Mrs. Jasper was a native of Carrick Township and spent most of her life there. She was a prominent member of the Walkerton Methodist Church. Besides her husband she is survived by one son, Harold, who is in the West, and three daughters, Mrs. Robert Long, of Brant; Mrs. E. D. Bonnell, of Owen Sound, and Miss Hazel, of Walkerton. Funeral arrangements have not yet been made.

SYNOD ALMOST A UNIT FOR UNION

One Solitary Vote Registered Against Plan.

EPOCH - MAKING CHARGE

Committee To Confer With Other Denominations.

HAMILTON, Oct. 12.—(Canadian Press Dispatch)—With a solitary dissenting vote the lower house of the Anglican General Synod late this afternoon concurred with the bishops in their acceptance of the Lambeth appeal on unity, and agreed to appoint a joint committee to confer with other churches on church union. The vote came only after a debate extending over portions of three days, and was remarkable for its near approach to unanimity. By this action the Church of England in Canada for the first time officially signified its willingness to consult with other denominations as to the possibility of coming to some agreement that may make union possible.

The practical disappearance of all opposition to the sanctioning of a step which marks the epoch-making change in the traditional attitude of the Anglican church was not the least notable feature of a debate and a decision that will be regarded as momentous in the ecclesiastical history of Canada.

THE STAND TAKEN.

The two resolutions which received the concurrence of the lower house, read as follows:

"1. The upper house of the General Synod of the Church of England in Canada welcomes and adopts the appeal to all Christian peoples contained in resolution No. 9 of Lambeth Conference.

"2. The upper house accepts the resolution No. 9 of the Lambeth Conference as follows: 'The conference recommends to the authorities of the Church of England that they should, in such ways and at such times as they think best, formally invite the authorities of other churches within their areas to confer with them concerning the possibility of taking definite steps to cooperate in a common endeavor, on the lines set forth in the above appeal, to restore the unity of the Church of Christ.'

"The upper house recommends that all formal invitations to the authorities of other churches within the Dominion of Canada, and all conferences that may result therefrom, be in charge of a special joint committee, to be appointed for this purpose at this session of the general synod."

As the afternoon debate drew to a close feeling in the house grew tense. Cries of "question" greeted members of the laity who rose to speak, and it was only on the prolocutor pointing out that practically all the speakers had been drawn from the clergy that the debate was prolonged. On the conclusion of an eloquent address by Hon. Richard Harcourt, of Welland, cries of "vote" became insistent. With the house in deep silence the prolocutor led in the Lord's Prayer. The putting of the question was greeted with a roar of "ayes," followed by a few almost inaudible "noes."

SING THE DOXOLOGY.

With the call for a standing vote, the house rose to its feet and joined in the Doxology. The psychological effect of the moment was too much for one or two dissenters in the rear of the house, who rose as the words of the Doxology rolled out in ever-increasing strength.

On the prolocutor calling for the negative vote, Dean E. R. Bartlett, of New Westminster, B. C., rose to his feet and faced the synod, a lone last ditcher.

DISPITE ON COMMUNION.

The main motions of the bishops' message disposed of, a situation developed which threatened an extended debate on the question of members of an Anglican church taking communion with other bodies. As it was, it was not till after two hours of proposals and counterproposals at the evening session that the house on a majority vote finally concurred in that portion of the message, which states: "In accordance with the principle of church order set forth in the preface to the ordinal attached to the Book of Common Prayer, it (the upper house) cannot approve the celebration in Anglican churches of holy communion by ministers who have not been episcopally ordained, and that it should be regarded as the general rule of the church that Anglican communicants should receive holy communion only at the hands of ministers of their own church or of churches in communion therewith."

On the introduction of a motion of concurrence by Principal Wells, of Winnipeg, an amendment was introduced by Dr. Lansing Lewis, of Montreal, to delete the latter portion of the clause. A second amendment was then introduced by Archdeacon Cody, of Toronto, seconded by Rev. Dr. R. J. Renison, Hamilton moving nonconcurrence on the ground that the clause dealt with matters of Episcopal administration and might properly be left to the bishops themselves.

"I earnestly plead with this house not to go into the details of Episcopal administration," declared Archdeacon Cody. "Let us go full steam ahead on the main issue. We have adopted the Lambeth appeal. In God's name let us go ahead without getting into innumerable entanglements on its application."

Dr. Renison stated that the clauses referred to contentious matter which would endanger the unanimity of the house and that, therefore, the best thing to be done was to leave the whole matter to the bishops.

"Dr. Cody's motion is very unfortunate," declared Chancellor Kirwan Martin, of Hamilton. "Action on the Lambeth appeal would have been very different had not the members of the house felt that the safeguards in the message of the bishops were to be adopted. If they were not adopted the result would be discord and doubt in the minds of church members."

When the question of church union was taken up before the morning adjournment, Judge Ermantinger, of St. Thomas, did not think further discussion was necessary on the floor of the house. In fact, he felt that further talk would only prove a stumbling block.

In the absence of Dr. Cody, of Toronto, who was to have spoken, Rev. Dr. Seager, one of the provosts of Trinity, gave an address.

"The time has come when the lower house must make a decision on the question as embodied in the Lambeth appeal, sent from the upper house," he said. "We must say 'yes' or 'no'."

He stated that the lower house should concur absolutely with the upper house in the acceptance of the appeal.

PRINCIPLE RIGHT.

Rev. Archdeacon Armitage, of Halifax, believed that no matter what the lower house thought of the appeal, as a whole, there was no doubt but that the principles involved were true to the faith of the church. He paid high tribute to other Protestant denominations with which union was contemplated.

Rev. Mr. Armitage wished there were some Anglican clergymen who possessed the faith and courage of the old pioneer Methodist ministers.

The system under which the church pension fund in the Episcopal Church in the United States is worked out was outlined by Monell Sayer, executive vice-president of that organization in New York. Modern business methods being brought into use was responsible for the successes attained. In the United States at present 99 per cent. of parishes were contributing to the fund.

At the conclusion of the address, Rev. Dr. Seager presented a motion to the effect that a permanent committee on pensions be instructed to take up the consideration of a basis for a Dominion-wide pension fund to consult with diocesan authorities and report the finding to the general synod. This was unanimously carried.

An impressive ceremony was held when the delegates of the lower house stood for one minute in silent prayer for the success of the conference being held in London on the pacification of Ireland. Rev. J. P. Llwyd led in prayer.

SIX MEN WORKED ELIE BANK HOLD-UP

Five Actual Participants Surrender, Sixth Still Free.

STOLE $40,000 IN BOLD COUP

Chloroformed Girl Clerks, But Couldn't Make Get Away.

WINNIPEG, Oct. 13.—Six men were implicated in the robbery of the Bank of Hochelaga at Elie on Wednesday afternoon, according to latest information. The bandits, in order to seize an automobile to commit the robbery, hired a touring car from W. J. Bray, Winnipeg.

Bray picked the men up at the West Hotel and, according to his statement, was to take them to White Plains to look for work. When west of Headingly, on the south side of the river, one of them turned suddenly on him, thrust a revolver into his side and ordered him to stop the car. This he did. He then was ordered to get out, was bound hand and foot and laid in the bushes, one of the party mounting guard over him. Meantime he was relieved of his watch and chain and $3, all the money he had on him.

The others continued in the car. About one-half hour later the man who was guarding Bray loosed his bonds and set him free. He told him that instead of going to do carpentering work the party were going to rob the bank at Elie. With this in mind, Bray determined to get to Elie as fast as possible and endeavor to prevent the hold-up. He ran to the railway tracks, close by, flagged on oncoming freight train and rode to Elie.

The robbery had taken place. Thereafter Bray joined the pursuers. He recovered his car, which had broke down through a break in the radiator.

The sixth man, who guarded Bray, is still at liberty.

COULDN'T GET AWAY.

The Bank of Hochelaga at Elie, 30 miles west of here, was robbed of between $40,000 and $60,000 by five heavily-armed bandits, who escaped towards Winnipeg in a motor car. The robbers held up the manager of the branch and his two clerks, both girls, and chloroformed them to permit of an easy escape. All three will recover. The bandits were later captured.

The safe was rifled and the bandits succeeded in getting out of town before the alarm was given. The provincial police were notified in a few minutes and officers sent out in all directions. Two miles and a half from Elie the bandits' car broke down and by that time the villagers were in pursuit. The bandits took to their heels through the countryside, carrying two big satchels filled with bank notes.

The bandits were captured about 5 o'clock after being surrounded in a haystack four miles from the scene of the robbery.

The men gave their names as Henry Quackenbush, James Redding, Sydney Roberts, George J. Adams and Clarence W. Adams.

No shots were fired in effecting the capture of the men, according to the police department. It was stated at the inspector's office that they "got scared and threw their rifles away."

MINE WORKERS SUSPEND KANSAS DISTRICT LODGE

Row in Headquarters of Miners' Union Reaches Acute Stage.

PITTSBURGH, Kan., Oct. 13. — The Kansas district of the United Mine Workers of America has been suspended by John L. Lewis, international president, it was announced to-day. Alexander Howat and all other district officers are summarily removed, and George L. Peck, until the district's suspension the international board member, has been appointed acting president of a provisional district.

"All loyal miners of the district will recognize the provisional district officials," Lewis declares in a message announcing the suspension.

Peck, in a statement this morning, declares that the miners must go back to work at once. He announced that he would take charge of the district headquarters to-day. With Peck is named Thomas Harvey, suspended secretary-treasurer of the Kansas district, as provisional secretary-treasurer. Harvey has been opposed to Howat in the Kansas union affairs.

Peck and Harvey are ordered to take charge of the headquar

AMUSEMENTS

TO-NIGHT 8.15 **GRAND** TO-NIGHT 8.15

To-Night, Friday and Saturday

POPULAR SATURDAY MATINEE, 2.15.

William A. Brady (in Association with Reandean, Limited, London), Presents First Canadian Tour of John Galsworthy's Triumph of London and New York.

'The Skin Game'

A DISTINGUISHED ALL-ENGLISH CAST, DIRECT FROM LONDON.

READ WHAT TORONTO PAPERS SAID:
GLOBE—"One of the few great plays Toronto will see."
MAIL—"Scene after scene of extraordinary dramatic writing."
TELEGRAM—"The dramatist's finest play."

Prices—Evenings, 50c to $2.00; Saturday Matinee, 50c to $1.50.

MAJESTIC THEATER

All This Week

WM. A. GREW PLAYERS, in

The Trail of the Lonesome Pine

Extra Added Attraction

Hundreds of Dollars in Cash Given Away

Pay day at the MAJESTIC to-day.

VALUABLE CASH PRIZES, amounting to hundreds of dollars, given at all performances. EVERYONE GETS SOMETHING.

ALLEN

TO-DAY, FRIDAY, SATURDAY
The First Big Special British Production

General Post

WITH ALL-STAR CAST.
Toonerville Trolley Comedy
"Skipper's Flirtation."
BEATRICE O'LEARY,
"The Century Girl."
f

PATRICIA

TO-DAY.

Buck Jones in "Get Your Man"

A stirring story of the Canadian Northwest.

CENTURY COMEDY. SCENIC.

VAUDEVILLE.
KELLY AND MACKEY, IN SNAPPY SONGS AND DANCES.
J131

LOEWS

MATINEE, 15c EVENING, 35c

TO-DAY:

MAY ALLISON

"EXTRAVAGANCE"
A GIRL WHO DID NOT KNOW.
TORCHY COMEDY - PICTORIAL
VAUDEVILLE
J131

SPEED AND MORE SPEED.

MOTOR CYCLE RACES

QUEEN'S PARK, SATURDAY, OCTOBER 15, AT 2 P. M.

Thrills, Excitement and Speed the like of which has never been seen in London.

Admission. 50c; Children, 25c, including Grand Stand.
f

KIWANIS DANCE

THE NIGHT OF SURPRISES.
WINTER GARDEN,
THURSDAY EVENING, Oct 13.
Admission 15c. Everybody welcome
J121

Rummage Sale

Abigail Becker Club Chapter, I. O. D. E., Friday Evening, October 14, and Saturday, October 15. Corner King and Ridout streets. f

CHAMPIONSHIP RUGBY

Tecumseh Park, Western U. vs. St. Michael's College, Toronto. Admission. 50c and 25c. J131

RUMMAGE SALE

389 RICHMOND STREET.

Friday, October 14, afternoon and evening. Specials in men's and women's coats. J121

LEGAL CARDS

FRANK H. CURRAN, BARRISTER, solicitor, notary. Bank of Montreal Chambers, Talbot st. and Market sq. Tel. 1147-J. x

GRAYDON & GRAYDON, BARRISTER, 2 Market Square north, Bank of Montreal Building.

H. S. BLACKBURN, BARRISTER and solicitor, county buildings.

J. M. McEVOY, BARRISTER, SOLICITOR. Robinson Hall Chambers. Money to loan.

JUDD & HENDERSON, BARRISTERS and solicitors. 110 Dundas. Tel. 408.

W. C. FITZGERALD, 110 DUNDAS street. Phone 385.

E. H. JOHNSTON, BARRISTER, ETC., Coote Chambers, Market Lane.

MAJOR G. N. WEEKES, BARRISTER, solicitor, notary public. Huron & Erie building, Market Square. Hours 10 to 5. Also Monday evening, 8 to 9.

MENZIES & CLUFF, BARRISTERS, solicitors, etc., 404 Talbot St. Tel. 874.

McKILLOP (CROWN ATTORNEY) & Douglas. Oak Hall Bldg. Tel. 272.

W. G. R. BARTRAM, BARRISTER, solicitor, notary. 59 Dundas.

GIBBONS, HARPER & BRADEN — Imperial Bank Chambers.

T. W. SCANDRETT, BARRISTER, solicitor, notary. Money loaned. 98 Dundas.

G. A. P. BRICKENDEN, LONDON Loan Bldg., 220 Dundas. Tel. 1436.

TED BRAUND, BARRISTER, SOLICITOR, 12 Market Lane. Tel. 2322-J.

J. M. DONAHUE, B.A., BARRISTER and notary. 288 Dundas.

FRASER & MOORE, BANK OF MONTREAL Bldg., cor. Talbot st. & Market Square. J. P. Moore, F. H. Greenless, J. F. Hodgins.

INSURANCE

INSURANCE IN ALL BRANCHES IN good companies. P. M. Millman, 103 Dominion Savings building. Phone 745. t,h,s

H. C. DAVIDSON, INSURANCE, ACCIDENT, automobile and real estate. Imperial Bank. x

FIRE, ACCIDENT, HEALTH, LIFE, automobiles, insurance. Best companies. W. Scarlett, 665 Dundas. (Tanner's). x

HAROLD J. LAWSON, GENERAL INSURANCE, representing premier companies — life, fire, automobile, accident. Tel. 959 Dom. Sav. Bldg.

FOR INSURANCE — FIRE, PLATE glass, hold-up and robbery, sick and accident, see S. Wilson, 216 Richmond street. Phone 2103-W. tu,w,th,fr

AUTOMOBILE, FIRE AND ALL kinds of insurance; best companies. J. Stanley Meredith, Dom. Sav. Bldg. Phones 4479 and 4461.

A. N. UDY, INSURANCE ALL KINDS, Office, Royal Bank Building. Telephone 735.

J. A. NELLES & SONS, INSURANCE. All forms of insurance. 380 Richmond street, London. Phone 343.

GEO. S. CURTIS, GENERAL INSURANCE office. 476 Richmond street. Phone 426-J.

SHOE REPAIR

IF NOT ABSOLUTELY SATISFIED we do your repairing over again free of charge. London Art Shoe Repair, 87 Dundas. th,s

FINE SHOE REPAIRING. EXPERT personal attention given repairs. Jackson, cor. Blackfriars and Wilson x

W. H. GOULD, JR., BOOTS AND shoes repaired. Satisfaction guaranteed. 225 Adelaide street.

EXPERT SHOE REPAIRING. WORK called for and delivered. American Shoe Repair, 459 Talbot. Tel. 1800.

Births, Marriages, and Deaths

BIRTHS

Sanger—On Sunday, October 9, 1921, to Mr. and Mrs. Clarence Sanger, 935 Princess avenue, a daughter. f

PARDY—At Victoria Hospital, on Saturday, October 8, to Dr. and Mrs. Pardy, of Mt. Brydges, a son (William John). f

PERRY—At Bethesda Hospital, on Wednesday, October 12, to Mr. and Mrs. Bert B. Perry, a daughter (Barbara Mine). f

WISTOW—On October 8, 1921, at Bethesda Hospital, to Mr. and Mrs. Alfred Wistow, a daughter (Rose Harriet). f

MARRIAGES

BEATSON-ATKINSON—At the home of the bride's parents, Mr. and Mrs. Robert Atkinson, Lucan, Ont., on Wednesday, October 5, 1921, by the Rev. C. O. Pherrell, Miss Ida Atkinson, to Mr. Joseph E. Beatson, of Granton. f

DEATHS

COOPER—Suddenly, at his home in Toronto on Monday, October 10, 1921, John W. Cooper, son of the late John Cooper, of this city. Funeral private, from the residence of his brother-in-law, R. E. Simpson, 560 King street, London, on Thursday at 3 p.m. Services at 2.30. Interment at Woodland Cemetery. J121

FOWLER—At St. Joseph's Hospital, London, on Wednesday, October 12, 1921, John Henry Fowler, B. A. Services will be held at Logan's undertaking parlors at 4.30 on Thursday, October 13. Funeral at Ottawa, Ont., On Friday afternoon. f

McDOUGAL—At his late residence, Komoka, on Thursday, October 13, 1921, Alexander, beloved husband of Jane McDougal, in his 78th year. Funeral from the above residence on Saturday, October 15, 1921, at 2.30; services at 2 p. m. Friends and acquaintances please accept this intimation. Interment at Campbell Cemetery. J131

WRIGHT—David McMillan Wright, infant son of Mr. and Mrs. David R. Wright, at St. Joseph's Hospital, on October 13, 1921. Funeral notice later. J131

WAKELING—At his late residence, 838 York street, on Tuesday, Octoer 11, 1921, William Wakeling, beloved husband of Emily Wakeling. Funeral from above address at 2 o'clock on Friday, October 14. Services at 1.30 o'clock. Interment at Mount Pleasant Cemetery. J121

WILKINS—At her late residence, lot 14, concession 15, London Township, on Tuesday, October 11, 1921, Mary M., beloved wife of Alexander Wilkins, in her 73rd year. Funeral from the above address on Saturday, October 15, at 10 a. m.; services at 9.30. Interment in Mount Pleasant Cemetery. f

CARD OF THANKS

THE FAMILY OF THE LATE JOHN Toft wish to thank their many friends and neighbors for their kindness in their sad bereavement and during his long illness; also for the beautiful floral tribute. f

MEETINGS

EAST MIDDLESEX

Electors of

Chelsea Green, Ealing, Pottersburg and Knollwood Park

SUPPORTERS MEIGHEN GOVERNMENT,
will meet in the hall, formerly Baptist Church, corner Egerton street and Hamilton road,

FRIDAY NIGHT, OCTOBER 14
At 8 o'clock,

For organization and appointing conveners.
J12v

Women's Temperance Leaders of Ontario

In Convention, October 18 to 21.

Day sessions, 9.30 a. m., 2.30 p. m., St. Andrew's Hall. Public welcome. Mass meeting Tuesday night, Dundas Street Methodist Church; Thursday night, St. Andrew's Church. f

KING SOLOMON'S LODGE, No. 378, G. R. C., A., F. & A. M., meets to-night (Thursday), 7.30, Masonic Temple. Conferring degrees. Visitors welcome. A. J. Wilkins, worshipful master; Wm. Nicholls, secretary.

LANGEMARCK ROYAL BLACK PRECEPTORY, No. 956, will meet on Thursday evening, October 13, in Langemarck Hall, corner Layard and Dreaney avenue. George Tupholme, W. P.; Robt. J. Carswell, registrar. J121

DAYTON & McCORMICK DANCES, Palace Academy, every Monday, Wednesday and Saturday nights. Novelty orchestra. Popular admission. No charge for dancing.

BETTER POSITIONS

TWO SISTERS WOULD LIKE POSITION keeping house, small family, in return for home together. Box 54, Free Press. f

EXPERIENCED ELECTRICIAN DESIRES position; steady and reliable. Apply Box A69, Free Press. J13v

SINGLE MAN DESIRES POSITION on farm, good milker, good hand at horses, 8 years experience. Box 49, Free Press. J131

YOUNG WOMAN DESIRES HOUSEWORK by day, or could do plain laundry. Box 50, Free Press. J131

WIDOW, WITH ONE CHILD, WOULD like position as housekeeper, no objection to children. Box 48, Free Press. f

MIDDLE-AGE LADY WANTS POSITION as housekeeper for widower, will take full charge. Call 6479-J. f

YOUNG MAN AND WIFE DESIRE position, husband to tend furnace, etc., wife as housemaid. Box 37, Free Press. f

EXPERIENCED CHAUFFEUR (MARRIED) wants position, truck or private driving. Box 23 Free Press.

YOUNG GIRL WANTS POSITION AS bookkeeper or stenographer; one year's experience; commercial diplomas. Box 21, Free Press. J11v

SITUATIONS VACANT

$5 PRIVATE CHRISTMAS GREETING cards, sample book free; men and women already making $5 up daily in spare time. Bradley Company, Brantford, Ont. x127d

AT ONCE—LEARN BARBER TRADE. Sure employment, good wages, taught in few weeks. Write for catalogue and particulars. Moler Barber College, 198 Queen East, Toronto. J3tf

BUSINESS CARDS

ELECTRIC WIRING AT POPULAR prices. Don't let your job before getting our prices. Leff Electric Co., 316 Grey. Phone 4626-W. th

PRINTING — FOR GOOD WORK AND when wanted. Phone 6646-W. Middlesex Printing Co., 1094 Dundas street. th

EXPERT ON JOBBING AND REPAIR work. Moderate prices. Phone 2840. 338 William street. th

Hemstitching and Embroidery

PROMPT SERVICE.

Ross, Limited

194 DUNDAS STREET.
m,th,s

ELECTRIC MOTOR REPAIR COMPANY, 349 Talbot. Repairs to electrical equipment. A. C. and D. C. wind. Tel. 7174. m.th

BE SURE TO SEE THE COMMERCIAL Electric Company before letting your wiring contracts and installing your fixtures, as prices are very much reduced. Phone 1871-W. 467 Richmond street. m.th

ARTHUR MOULD, ROOFING CONTRACTOR. Expert on repairs. Advice freely given. Agent for Carey roofing. 210 York street. Phone 7891-W m.th

PLUMBING OF ALL KINDS, PROMPT attention, repair work a specialty. Phone 2839. Harry Dixon, 300 Cheapside street. x

PLEATING—All Kinds

EMBROIDERY
machine and hand
HEMSTITCHING
all materials.
PROMPT SERVICE — CALL 1302.
HELENA COSTUME CO., LTD.
192-8 KING STREET x

WILLIAMS WELDING WORKS. We weld metal of all kinds; also castings of every size and description, machine and auto parts, cylinder blocks, crank and transmission cases, largest punch presses, gears, etc. Portable outfits when necessary. Office and plant, rear 336 Ridout. Tel. 6836. x

PLUMBING, STEAMFITTING INSTALLED at moderate prices; estimates free. Apply 338 William street. x

H. TOZER, CARPENTER, CONTRACTOR, jobbing. 12 Woodward. Tel. 5545-W.

HECLA PIPELESS FURNACE. EFFICIENT, economical; estimates. C. Dyson. 784 Dundas.

PATTERN WORK AND SPECIAL woodwork of all kinds. Pettit Pattern Works, 665 Dundas. Tel. 2379-J

ARTHUR WEEKS, CARPENTER AND builder. Repairs promptly attended to. Phone 7254-W. 558 Colborne street. J8h

SLATE ROOFING — SPECIALTY, slate blackboard. J. Whittaker, 551 King street.

MORREN — PRESSING, CLEANING, alterations. 231 Queen's. Phone 2698-W

A. JENSON, WOOD TURNER, SPECIALTY, piano lamps. 11 Doulton avenue.

W. H. ORAM, CARPENTER AND general repairs. 554 English street. Phone 7136-J.

HAVE YOUR CARPETS AND RUGS beaten and cleaned and attended to; linoleum layed and fixed. P. E. James, electric carpet and beating. 777 Simcoe street. Phone 5405-W.

W. WIGMORE, PAINTER AND DECORATOR. Phone 4869-J. 586 Waterloo street.

MACHINERY OF ALL KINDS REPAIRED, rebuilt or installed; model making a specialty; first-class mechanics employed. Superior Machinery Company, Ltd., 151 York St. Ph. 2728

ORAM & TROTTER, BUILDERS AND contractors. Repairs. Phones 6775-W.-2580-J.

PAINTING, PAPER HANGING, WALNUT graining specialty. S. J. Verstee, 45 Emery street. Phone 497-W.

EDUCATIONAL

COACHING FOR SEPTEMBER SUPPLEMENTALS. Phone 7531. 729tf

MALE HELP WANTED

PLASTERERS WANTED, BIG JOB. Apply John Hayman Co., Limited, 432 Wellington street. J13v

BRIGHT, ENERGETIC SALESMAN, married man preferred. Apply 262 Ottaway avenue. f

WANTED—EXPERIENCED CABINETMAKER. Apply, stating wages, to the Hespeler Furniture Company, Limited, Hespeler, Ont. J13h

PLASTERERS WANTED. APPLY John Hayman Co., Limited, 432 Wellington street. J13v

TWO LIVE SALESMEN WANTED TO sell the White Cap electric washer in London. Permanent position. Salary and commission. Box 42, for appointment. J13v

SPECIALTY SALESMAN TO SELL the Ohio Electric cleaner in London homes. Splendid commission and small salary. Box 46, for particulars. J13v

FIRST-CLASS PLASTERER WANTED. Apply 21 Askin street. f

GOOD WAGES FOR HOME WORK. We need you to make socks on the fast, easily-learned auto knitter; experience unnecessary; distance immaterial; positively no canvassing; yarn supplied. Particulars 3c stamp. Dept. 26C, Auto Knitter Co., Toronto. *J10-m,th

LET US HELP YOU INTO A PRACTICAL business, as telegrapher, station agent or traffic clerk. All practical lines. We specialized for years and know how. With our own text books, together with railway forms and the railway main line wire connecting with the school, results are guaranteed. Free Book S. explains home study or resident courses. Write Dominion School Railroading, Toronto. m,th

C. V. E. School of Vulcanizing

Fifty pupils wanted to learn vulcanizing. Earn while you learn. Get into this paying business. Write or call for particulars.

CANADA VULCANIZER AND EQUIPMENT COMPANY, LIMITED.
88 and 90 York Street, London, Canada. xJ1fn

EXPERIENCED MEAT CUTTERS FOR Saturday. Apply personally to Geo. F. Morris & Co., Market House. J121

EARN MONEY AT HOME IN YOUR spare time making showcards. We teach you and give you work while learning. No canvassing. Write Kwik Showcard School, 75 Dundas east, Toronto. J12h

WANTED—AT ONCE JOURNEYMAN for hard candy department. Apply McCormick's Manufacturing Co. J11v

PLUMBER WANTED. APPLY HUNT Plumbing Company. J11v

WANTED — HORSESHOER, MUST be first class floor man, state wages. Apply Box X, Sarnia. J11h

EXPERIENCED SALESMAN FOR outside work; state age and experience. Apply Box 10, Free Press. J11v

WANTED AT ONCE — SPECIAL representative for city and country, whole or spare time. Ten to forty dollars per week easily earned showing samples of personal greeting cards. This is an exceptional opportunity for big earnings from now until Christmas. Write for full details. Department "O" Carlton Publishing Company, 326 Spadina avenue, Toronto. *J1

SMOKE "BIG 5 CIGAR." BEST 5-cent cigar made. For sale all dealers.

MEN WANTED TO SELL STOCK. Apply 312 Dominion Savings Bldg. 129tf

MAKE MONEY AT HOME—$15 TO $60 paid weekly for your spare time writing show cards for us. No canvassing. We instruct and supply you with work. West-Angus Show Card Service, 18 Colborne Bldg., Toronto. 11tf

PROMOTION COMES ONLY TO those who are prepared. The I. C. S. will train you to think beyond your job. 183½ Dundas street. Do it now.

WANTED — SALESMAN — A SELF-RESPECTING salesman, whose ambition is beyond his present place, might find more congenial employment with us and at the same time double his income. We require a man of clean character, sound in mind and body, and of strong personality, who would appreciate a life job with fast-growing concern, where industry would be rewarded with far above average earnings. Married man preferred. Apply Mr. D. Grigg, 307 Royal Bank Building, London.

AGENTS WANTED

CAPABLE AGENTS WANTED TO organize, open territories, excellent proposition. The Murray Food and Remedy Company, Limited, Dublin, Ontario. xJ8d

THERE IS BIG MONEY SELLING fruit and ornamental trees under present conditions. We want reliable sales agents; good pay; exclusive selling rights; allotted territory. Write Pelham Nursery Co., Toronto.

MOVERS AND PACKERS

Dixon's Moving Van

Large, new motor vans. City or long distance. Try us for satisfaction. Phone 2839-W. 2 Renwick Ave., City. x

VENNER'S TRUCK SERVICE, REASONABLE rates for long-distance and local work. Phone 1362-W.

FICKLING BROS., AUTO TRUCK service, furniture moving, etc. Phone 7088-J.

DIXON'S MOVING VAN AND TRUCK service; local and long-distance; prices reasonable. Phone 2839-W.

DEVINE & YOTT, HEAVY MOTOR cartage, furniture moved. 106 High street. Phone 2993-W, or 614-J.

PULHAM'S MOTOR CARTAGE, MOVING and cartage; local and long distance; also piano moving. 641 Richmond. Phone 4500.

S. J. HENDERSON, LARGEST MOVING vans and storage. Phone 1254. Residence, 573 Adelaide street.

BROUGHTON'S AUTO VAN. LONG distance moving; largest in city; crating. Phone 1444. 312 Piccadilly.

BIGGS' FURNITURE STORAGE, moving vans. 37 Carling. Phone 1162.

EVER - READY TRUCK. LOCAL cartage. A. Winterbottom. Tel. 7015.

MOTOR TRUCK, PIANO MOVING A specialty. Freeman. Tel. 6038.

BIRDLAND STORAGE, 584-6 GREY. Goods insured and packed. Excellent storage place. Telephone 429.

FOWLER'S MOTOR TRUCK SERVICE —Baggage, furniture, etc. Local and long distance. Phone 5878-W. 177 St. George street.

FOREST CITY DRAY. PHONE 2337 or 210 York. Long distance.

MOTOR MOVING VANS BY H. F. Day, 480 Maitland. Phone 2887. Fireproof storage at reasonable rate.

DOMINION STORAGE

Corner Simcoe and Rectory streets, on G. T. R. siding. Special attention to merchants' requirements. Phone 3902.

HUSTON & STEVENS, MOTOR trucking, local and long-distance. Satisfaction guaranteed. Phone 5048-J.

LONDON CARTAGE CO. PHONE 2089-W, for unloading cars, safes and machinery a specialty. W. J. Mihm, 306 Grey street, proprietor.

PHONE HILL BROS., 2959-J. AUTO trucking and cartage; local and long-distance. 104 Adelaide.

CARTAGE, DRAYING, LOCAL AND long-distance hauling. City Car and Motor Dray Service. Tel. 3177-W. J. Rush.

PROBYN'S AUTO MOVING VAN, local and long-distance. 54 Palace. Telephone 6976.

CITY DRAY & CARTAGE CO. ALL kinds of trucking. A truck at your door at a few minutes' notice. Phone 7374-W. 649 Richmond street.

ARCHITECTS, SURVEYORS

J. VICAR MUNRO, ARCHITECT, Bank of Toronto. Tel. 959-W. x

JOHN M. MOORE & CO., ARCHITECTS and engineers. 439 Rich'd St.

L. G. BRIDGMAN, ARCHITECT. Phone 2949. Bank of Commerce.

FRED. M. BRICKENDEN, CIVIL ENGINEER, London Loan Building.

H. C. McBRIDE, ARCHITECT, THE Molsons Bank Building. Phone 262-W.

F. W. FARNCOMBE, CIVIL ENGINEER, surveyor. 307 Dom. Sav. Bldg.

W. G. MURRAY, ARCHITECT, DOM. Sav. Bldg., top floor. Tel. 1557-W.

WATT & BLACKWELL, REGISTERED architects. London-Toronto.

FEMALE HELP WANTED

CAPABLE WOMAN FOR GENERAL housework. Apply Mrs. Edmund Welds, 34 The Ridgeway. Phone 361. J13v

MAID, FOR GENERAL HOUSEWORK, three in family. Apply, evenings, Mrs. Garvey, corner Elmwood and Ridout. Phone 1602. J12v

WANTED — GOOD, PLAIN COOK; references required. Apply 580 Dundas. J13v

WANTED — GIRL ABOUT 16 TO assist with housework and care of 2 children. Apply Mrs. Gales, 726 Colborne street, phone 4280. J131

WANTED—WOMAN TO TAKE HOME family washing. Apply Mrs. Gales, 726 Colborne street. J131

GOOD PLAIN COOK WANTED, ALSO dining-room girl. Apply Hotel Harrison. J13v

EXPERIENCED GENERAL MAID FOR small family, no washing. 304 Princess avenue. J13v

GIRL FOR CANDY DEPARTMENT. Apply McCormick Manufacturing Co., city. J13v

MAID FOR COOKING AND GENERAL housework, two in family; references required. Apply 58 Windsor avenue. J121

A WOMAN TO ASSIST IN LIGHT housework; two in family. Apply 949 Elias. Phone 2583-W. J12v

WANTED—GIRL OR WOMAN, WHOLE or part time, to assist in family of three. Box 36 Free Press. J12v

GIRL WANTED FOR KITCHEN. Apply Hotel Oxford, Woodstock. J12v

COOK-GENERAL, FAMILY 3 ADULTS, no washing. Apply evenings. Miss Grant, 141 John street. Phone. J121

EXPERIENCED GENERAL MAID FOR family of four, no washing, good wages. Apply 304 Princess avenue. J11v

WANTED—GOOD WOMAN, TO TAKE home washing, and clean one day per week. Apply 214 Edward street. J11v

WANTED—UPSTAIRS MAID, MIDDLE-AGE, before October fifteen. Dominion House. J11v

YOUNG GIRL TO ASSIST WITH housework. Apply 572 Wellington street. J11v

WHY NOT BECOME A NURSE?—A profession of dignity and usefulness. One year of high school required. Girls 18 years of age and over accepted. Apply Superintendent, Mount Vernon Hospital, Mount Vernon, N. Y. J6fu

LADIES WANTED TO TURN THEIR whole or spare time into big earnings between now and Christmas showing samples of personal greeting cards. This is your opportunity to earn extra money for Christmas. City or country. Write for full information. Department "O" Carlton Publishing Company, Spadina avenue, Toronto. *J1

WORK WANTED

WILLIAM KING, CEMENT AND sewer contractor, has resumed business. Sewers, cisterns built, cleaned, repaired. 202 Edward street. Phone 3904-W. J13v

HALL & WILLIAMSON, PRACTICAL slaters and tilers, estimates given for asphalt shingling or roofing of any kind. Repairs promptly attended to. Apply 458 Adelaide or 377 Hill street. Phone 2572-J. J13h

RELIABLE WOMAN WISHES POSITION for general housework by the day. Box 38, Free Press. f

RETOUCHING UNDERTAKEN FOR the trade, photographic retouching taught at moderate prices. Box 47, Free Press. J13h

J. NOBLE, ELECTRICIAN. CALL IF you have trouble with your iron, lights, etc. Phone 7801-F. J13h

MAN WANTS WORK OF ANY KIND immediately. Box 40, Free Press. J13h

A. W. RAY, 201 WELLINGTON, is making men's and ladies' good suits at exceedingly attractive prices. Open evenings. See him. Phone 7056-J. th,s

OLD FURNITURE MADE TO LOOK like new; beautiful tapestry for sale. R. H. Pugh, 71 Wharncliffe south. Phone 2948-J. th,s

WHEN NEEDING A GOOD TEAM for unloading coal, coke or general teaming call 6520-W. Alex Henderson. x

HARDWOOD FLOORS A SPECIALTY, any design, laid and finished, work guaranteed, price reasonable. Fenwick. Phone 4905. J11h

YOUNG MARRIED WOMAN WITH boy, 4, wants housework where boy can be kept. Mrs. Mudge, Terence street. J11v

DONALD McKAY, CARPENTERING, repair work. 415 Emery. Phone 2538-J.

PAINTING, PAPER HANGING AND decorating. For prices phone 7689. Also wall paper for sale. F. C. Beech, 963 Wellington street. F1tf

MAN WANTS FURNACE TO CARE for, polish floors, beat carpets or any work. Box 15, Free Press. J10h

SEWERS CONNECTED A SPECIALTY, concrete work, jobbing, etc. Wm. Smith, 5 Victoria street. Phone 5458.

DRESSMAKING, REPAIRING AND plain sewing; first-class workmanship; reasonable rates; will also sew by day. Apply 63 High street. J7h

PHONE 7984 FOR PLUMBING AND steam fitting of all kinds. Estimates solicited. The Wright-Teale Company, 60 Dundas street.

PAINTING AND PAPER HANGING. Chapman & Vanderheiden, 199 Langarth or 78 Edward. Tel. 4593 or 6635-W.

PLASTERING AND REPAIRS, ALSO stucco and roughcasting cement work of any kind done. Try Meads, 228 Burwell. Phone 4763-J.

PLUMBING AND STEAM FITTING. T. Welch, 573 Central. Phone 7211-W.

WE ARE VERY BUSY BUT STILL looking for more. Baer, carpenter, 771 Simcoe street. Phone 5405-W.

FOR PAINTING AND PAPER HANGING call or write John Bavis, 71 Bernard avenue, Broughdale. Prices right.

LADIES' AND MEN'S SUITS MADE to order. Suits relined and remodeled. R. J. Armstrong, 641 Dundas street. Phone 5107-W.

BUILDER AND CONTRACTOR, ESTIMATES free. Repairs. John H. Nichols. Phone 4162-J.

GRAHAM — HARDWOOD FLOORS machine scraped, sanded, old floors refaced, furniture cleaned, polished. Phone 3942-J. 347 Simcoe.

ALL KINDS OF NEW AND SECOND-HAND pulleys, machinery repaired and welding. Warren Bros., Rectory street, near Hamilton road.

PAINTING AND PAPER HANGING. Let us quote prices. Tarling & Hier, 10 Mt. Pleasant. Telephone 3545-J.

LAWNS, BOWLING GREENS, TENNIS courts, rustic pergolas, rockeries, furnaces. Phone 4423-W.

PLUMBING OF ALL KINDS. HARRY Wooster, 22 Byron avenue. Tel 3544-W

VERANDA, GARAGE AND ALTERATION work. J. Wood, 76 Emery. Phone 4162-W.

R. RIDDELL, PAINTER AND DECORATOR. Before painting get my estimates. Phone 1755-W, or apply 132 Rectory street.

FINANCIAL

TENNENT & TENNENT, BARRISTERS. Money loaned. 78 Dundas. x

MURPHY & GUNN, INVESTMENTS made, money loaned. Bank of Toronto. x

WANTED — MONEY TO LOAN ON mortgages. J. W. G. Winnett, barrister. x

W. C. FITZGERALD, INVESTMENTS made, money loaned. 110 Dundas St.

LADY INVESTORS—AN ATTRACTIVE investment, in amounts from one to five hundred dollars. Apply Box 20, Free Press. J11v

MONEY LOANED, LOWEST RATES. U. A. Buchner, barrister, 436 Talbot.

MONEY TO LOAN AT LOWEST rates; any amount; terms to suit. T. W. Scandrett, solicitor, 98 Dundas street.

OSTEOPATHY

DR. BARKLIE, OSTEOPATHIC AND Chiropractic spine specialist. Modern office equipment (electrical), 16th year drugless and nonsurgical practice. London office and residence, 326 Central avenue. Phone 2565.

DR. CATON, OSTEOPATH, 171 KENT. 21st year of practice; chronic and nervous diseases. Phone 1573.

FOR SALE

BEDROOM SPECIALS

50 pairs Pillows, all feather	$1.59 pair
A few Silkoline-Covered Cotton-Filled Comforters	$2.69 each
Flannelette Blankets, full-sized	$2.69 pair
All-Felt Mattresses, any size (special)	$7.45
Kapoc Art-Covered Mattress, regular $21.00, for	$13.95
Iron Bedsteads	$5.95 to $27.50
Brass Beds	$14.95 to $69.00
Woven-Wire Springs	$4.50, $5.50 and $6.95
Steel Springs, link fabric	$6.95
Coil Springs	$9.50 to $15.00

KEENE BROS.

125 - 127 KING STREET. f

POWERFUL LYCOMING MOTOR, IN good running order, complete, with starter, generator, distributor, coil and carburetor, $85.00 for quick sale. 263 East street.

USED GLASS, 10x14 and 7x9, CHEAP. Any quantity, delivered free. Apply 160 Mount Pleasant avenue. Phone 6615-J. J12h

LARGE, HANDSOME MUSKRAT cape, stole and muff; bargain. 5 Woodward avenue. J131

LADY'S COAT, SIZE 36, WORN ONLY few times; bargain for quick sale. Phone 4116-W. J131

DOUBLE BED AND DRESSING table, perfect condition. Mrs. Kerrigan, 1 Ardavan Place. J13v

FOR SALE — OUTSIDE TOILET, CHEAP. 730 Lorne. Phone 7548-J. f

ORIENTAL ASPHALT TAPERED shingles, resist wind and weather of all kinds. Brick Mfg. & Supply Co., 609 William. Tel. x

LUNCHEONS AND MEALS; ALL good home cooking. 768 Dundas street. Phone 6778-W. Bawden & Sons. x

Bicycles

Previously we dropped the price of our wheels $5. Now we drop them $5 more, making them the lowest priced wheel in the city. These high-class Bicycles are the best that money can buy. Prices $46.50, $51.50, $55.00, $57.50.

TANNER'S

665 Dundas St. x Phone 3426-W.

WASHING MACHINE AND WRINGER, hand vacuum sweeper, two porch gates, baby walker, white wooden crib and phonograph and records, cheap for quick sale. Lady's winter coat, size 36. Phone 2925-W. J11v

SMOKE ROSARY CIGARS, 3 FOR 25c. North American Cigar Company.

SWEET CIDER, MADE FRESH DAILY and delivered from Raywood Farm, R. 2, Lambeth. Byron phone.

MATTRESSES, CUSHIONS, FEATHER pillows renovated; prices right. Phone 997-W. Hunt & Sons, 593 Richmond street.

BABY CLOTHES, DAINTY AND neat; finest materials used. Complete outfit, $10.50. Mrs. Wolfson, 672 Yonge street, Toronto. Send for list.

PHONE YOUR ORDERS OR SEND direct to us for printing of all descriptions. Hollins & Porter, 143 King. Phone 2123.

FURNITURE AND STOVES BOUGHT, sold, repaired, Childs' wheel cots for sale. H. Shrimpton, 264 Horton.

WINDOW AND DOOR SCREENS made and rewired. Chas. A. Smith, 1504.

WOOD FOR SALE, $4.50 to $5.00 PER load. Phone 2208-W. 241 Ottaway avenue.

TYPEWRITER FOR SALE. APPLY 355 Clarence.

A NUMBER OF USED TYPEWRITERS, also supplies and repairs. E. O. Graves, 110 Dundas street.

HARDWOOD FLOORING

Prices reduced. Costs less than carpets or linoleum and doesn't wear out. A paying investment; not an expense.

FIBRE BOARD

for your repairs, new partitions, attics, etc.
The best and the cheapest possible.

J. S. FERGUSON

Phone 390-F. x 481 Richmond St.

KITCHEN RANGE, MEDIUM SIZE, $12; reed baby buggy and cradle, cheap. 197 Chepaside street. Phone 4454-J. J11v

WALNUT PARLOR SUITE, $20.00; electric fixture, $10.00; must be sold at once. Box 24, Free Press. J11v

GOOD GARDEN SOIL, DELIVERED in any part of this city. Phone 6615-J. J12h

BASE-BURNER, RED CROSS SIGNAL, for sale. Phone 5282. J12v

PHONOLA PHONOGRAPH, FLOOR cabinet, like new, $85.00. Original price, $135.00. Terms, $5.00 down, $2.00 weekly. All makes of records and player rolls exchanged, 8 for $1.00. Frank Paige, Ridout, near Dundas.

Farmers, Attention!

You need steel rails, iron braces or fence posts. See

J. HARRIS & SONS,
735 York Street. Phone 2504. x

EIGHT-PIECE DINING-ROOM SUITE, excellent condition; also baby's bassinette and English perambulator carriage. Apply 202 St. James street.

SWEET CIDER, FRESH DAILY, DELIVERED. Phone 4732-W. J12e

LARGE REFRIGERATOR, SUITABLE for grocer or dairy, glass front, seven feet high, five feet wide. 677 Talbot. J12e

HEATER, PHONOGRAPH AND records, cheap. Apply 51 Emery street. J121

LADY'S BROWN GEORGETTE AND silk dress, new; very reasonable. Phone 3195-W. J121

APPLES, HAND-PICKED FROM sprayed trees. Order now. W. Bayley, 716 Maitland street. Phone 1545-W. J12h

RED BIRD BICYCLES

ARE GOOD BICYCLES.

How about joining our Christmas Club? $1 secures a Red Bird.

Bicycle Motor Sales

425 Wellington. Phone 3182.
G. A. Wenige. tu,th

DAYTON CYLINDER SCALE AND meat slicer, secondhand, suitable for grocer or butcher. R. N. Warner, 489 Richmond. J11t

MANURE FOR SALE. APPLY 863½ Colborne street, or phone 4458-W.

FOR SALE—GAS STOVE, IN GOOD condition. Apply 307 Piccadilly street. J11v

WIRELESS RECEIVING SET, COUPLER type detector, mounted. Phone 5071 evenings. J11v

WOOD SPLIT PULLEYS, HALF price; also belts, 40c. Apply 351 Talbot street, London Belting. J10h

MILLER BROS., AGENTS FOR McCLARY'S furnaces, eavestroughs, roofing. Sheet metal contractors. 663 Dundas. Phone 3426-J. J10h

BUTLER & ROBINSON, 91¼ Bathurst street. Phone 1459-J for your trial order of poultry feed. Quality and satisfaction guaranteed.

TYPEWRITERS—NEW AND SECOND-HAND, repaired, rebuilt and rented. All supplies. E. F. Waller, 77 Dundas.

FOR SALE

CABINET PHONOGRAPH, GOOD AS new, with records, worth $130; will sell for half. This is a rare bargain for cash buyer or terms. Apply 489 English street.

PRIVATE SALE OF HOUSEHOLD goods at 503 Adelaide street. Call, evenings, after 7 p. m. J121

METAL BATH, DOORS, OIL STOVE, stained glass. H. K. McCormick, 257 Wellington street. Telephone 742-W. J12v

IRON FENCE POSTS, SHAFTINGS, pipe, pulleys, parts, rails, etc. W. Leff & Co., 555 Bathurst street. Phone 2792. Scrap material dealers. th

A LARGE ASSORTMENT OF FANCY photo frames. Anderson's Art Store, 466 Dundas street. Phone 6928. th

"EASY" ELECTRIC VACUUM WASHER, $169.00. A household necessity—more so than the piano. Phone 2203-J for demonstration. Bowley Electric, 306 Dundas street. th

QUICK

THE UPHOLSTERER,
523 Richmond St. Phone 3887-J
tu,th

TRUSSES, ABDOMINAL BELTS,

AUTOMOBILES

FORDS! FORDS! FORDS!

"BUY A CAR WITH A REPUTATION."

For one day only, Saturday, October 15, we have again reduced our prices on Used Cars.

20 FORD SEDAN, DANDY SHAPE $700
18 FORD TOURING, NEWLY PAINTED, SLIP COVERS $300
19 FORD TOURING, NEWLY PAINTED, ONE-MAN TOP $350
17 FORD ROADSTER $150

SEE US FIRST.

UNIVERSAL MOTOR SALES
AUTHORIZED FORD DEALERS.
CLARENCE STREET - - PHONES 2714 - 2715
J131

BEEMER & CO.
Distributors For
Cadillac, Reo and Reo Speed Wagons.
127-133 Queen's Avenue.
tu,th,fr

LEXWELL TOURING, FOUR NEW tires, good spare. This car has been well cared for. Give away at fourfifty. P. L. Brighton, 760 Dundas street. J13v

Ford 1-Ton Truck, adaptable motor, new tires.
Studebaker Roadster.
Ford stake body.
Used parts for Chevrolet and other cars.
TERRY FOR BARGAINS
150 Fullarton Street.
Shop Phone 534. x House 4917.

OFFICIAL AUTO LITE SERVICE STATION.
We repair everything electrical for the automobile.
PRICE & HAWKE
We Know How.
Ridout St. x Phone 4212-J

Special, 30x3½ Non-Skid Casings, guaranteed, $16.00.
AUTO SUPPLY CO.
106 DUNDAS.
Phone 3724. x

DODGE BROTHERS MOTOR CARS | OVER 600,000 OWNERS
W. J. Chisholm
478 Richmond. 5128-W. x

HOW LONG WILL YOUR BATTERY last? It will last a good deal longer if we take care of it. Testing free. Forest City Battery, 126 Carling. Phone 500. th

THE LASTING TIRE REPAIR
which is pleasing London motorists. Give us a trial.
FOREST CITY TIRE REPAIR
Opposite Bell Telephone.
CLARENCE STREET. PHONE 5392-J
th

GASOLINE BOUGHT HERE IS GUARANTEED, and we give service, too. Repairing and vulcanizing by experts. N. Graham, 364 Hamilton road. Tel. 7015-W. th,s

AUTOMOTIVE REPAIR AND OVERHAUL work that makes friends and satisfied customers. This is our aim. Let us convince you. Giese Garage, King street, opp. Market. th,s

FORD COUPE, 1920, $575; FORD sedan, 1920, $750. Hueston's Garage, 30 Wellington.

A Guarantee
on every used car purchased on our easy payment plan.
FORD SEDAN.
EIGHT SIX McLAUGHLIN COUPE, early new, bargain.
BABY GRANDE COUPE.
CHAIGE DEMONSTRATOR.
Hodgins & Fergusson
LIMITED.
Phone 1208 Service.
Bank St. 1257 Sales.

FORD TOURING, WITH SELF-STARTER and electric light, fully equipped. Apply Martyn & Ingram, 238 York street. Phone 5143-J.

ONE CHEVROLET SEDAN
ONE 1920 GRAY-DORT
THREE FORD TOURING
ONE 1917 MAXWELL
A. H. BURROWS
342 Dist.
Ridout Street. Max. Chal.

THE FORD DELIVERY, $250 CASH; the Ford runabout, $375; Ford touring, $450. Jordan's Garage. Expert Ford service. 585½ Richmond. Phone 4168. 123fn

USED CARS
Do you want a real good used car? If so and inspect our list of used cars. Prices right and terms to suit purchasers. Chevrolets and Fords.
ONTARIO GARAGE & MOTOR SALES, LIMITED.
LONDAS STREET AT COLBORNE.
Phone 5459.

HIGH PAID FOR USED OR WRECKED cars for wrecking purposes; any make or condition. Frank Short, Auto wreckers, 121 Inkerman street.

"SATISFACTION REPAIR SHOP" means all the name implies. Our service is prompt, efficient and reasonable. 380 Wellington street. Tel. 432.

SEAL PISTON RINGS DO WHAT their name implies — absolutely stop all leaks in any car. Boblitt & Hildtt, 347 Ridout. Tel. 4212-J.

REPAIRING OF ALL MAKES OF cars. We give satisfactory service to the public. Gould & Birchmore, 659 Dundas. Phone 6999. Nights and holidays, 1505.

ADVICE FIRST, ADVICE SECOND, Tiles third. Vasta Battery Service Station. Modern Battery and Tire Repair. 366 Ridout. Tel. 597-J.

USED CARS
Sold With a 30-Day Guarantee.
FRANK McLACHLIN,
Overland and Studebaker Dealer,
86-90 KING STREET. PHONE 8.

TO PAINTING—YOUR CAR MADE to look like new, a finish that will last — calling at Cook's, 127 Queen's (over Beemer's). Telephone 5670.

ANDERSON & ARBUCKLE Garage, 647 Dundas. Phone 5800-W. Storage and service car. Ford repairing a specialty.

EAST & MEATHRELL GARAGE, 90 Maple. Repairs on all cars. Phones: Shop, 1863; Guest, 1484-J; Meathrell, 6750-J. Work solicited.

THE HOBBS MFG. COMPANY
LIMITED.
Bring in your broken windshields. We have special windshield plate and facilities and can give you quick service. COR. YORK AND RIDOUT STREETS.

NEW TOPS RECOVERED AND REPAIRED; trimming and tops made to order. H. Lillicrap, rear 88 York. Tel. 4066-J.

KING GARAGE, HAMILTON ROAD off Trafalgar. Expert repair work done; any make of car. Phone 7783. Ask our prices.

FOR FORD DELIVERY CAR, MOTOR overhauled; also one Bosch magneto, adaptable for Ford cars. Market Garage. Phone 6782-J.

FOR FORD TOURING IN A-1 SHAPE, with extras, a bargain. Martin Auto Service, 343 Talbot.

MODEL 490, 1919 CHEVROLET, AND one 1917. Liberty Garage, 197 Ann street.

AUTOMOBILES

DON'T OVERLOOK THIS LIST IF you are in need of a used car. Gray-Dort special, touring; McLaughlin D45, touring; Paige touring, four cord tires and two spares; Light Six touring, looks like new; Ford coupe, 1921 model, five cord tires, shock absorbers; McLaughlin K45, touring, just like new. Owner going South. The above cars are all in guaranteed condition. Remember we said so, and we are jealous of our reputation. A small cash payment, balance monthly. McLaughlin Motor Car Company, Limited, cor. Richmond and Bathurst streets. J12v

A BARGAIN — 7-PASSENGER McLAUGHLIN touring car, D55, recently overhauled; fine leather upholstery, 4 cord tires, practically new. This car in excellent running condition. Box 51, Free Press. J13v

FORD 1918 ROADSTER, SUITABLE for truck, very cheap. Phone 5771-W. f

"Super" Ford Service
ABOVE THE STANDARD,
YET DOWN TO THE PRICE.
WE USE GENUINE FORD PARTS.
RELIANCE GARAGE
LIMITED.
FORD SPECIALISTS

TAYLOR'S GARAGE, ON KING street, opposite market, is specializing in overhauling. You can prove for yourself the value and efficiency of their service. Tel. 747-J. Res. 3857-J. 127tf

USED CAR BARGAINS
AT SACRIFICE PRICES.
1 4-32 Briscoe, first-class repair, $675.
1 4-36 Fisher, like new, $375.
1 5-passenger Ford, electric starter and lights, $375.
MORRISON'S GARAGE, Fullarton St. Briscoe and Mitchell Sales Agency. x

Business and Professional Men Appreciate Our
Battery and Tire Service
We have ample yard room to leave your car here and have your battery and tire troubles attended to while you are looking after your own business.
LONDON BATTERY AND TIRE REPAIR.
York and Talbot Streets. Phone 6151. x

AUTO LIVERY—TOURING CARS AND trucks. Reasonable rates. Erskine Bros., 638 Dufferin avenue. Tel. 4413-J. x

Special at English Auto Wreckers This Week.
100 Ford floor mats, at $1.00 and 500 inner tubes, 30x3½ to 37x5, at $1.00.
ENGLISH AUTO WRECKERS, x
749 Simcoe Street.

F. B. FORSTER
122 FULLARTON STREET.
1 McLaughlin D-45 Touring. 1 McLaughlin 7-passenger. 1 D-44 McLaughlin Roadster. 1 Ford Touring. These cars in best of condition. x

AUTO AND CARRIAGE TRIMMING. Tops made for any make of car. L. Mitchell, 170 Maple street. Tel. 1829-J. x

ELECTRIC MOTOR REPAIRS
Stewart & Morkin
134 FULLARTON STREET.
Repairs and rewinding of A. C. or D. C. Motors and Generators and Magnetos.
Official Bosch Service Station. x

EALING WELDING WORKS — OXY-ACETYLENE welding, cylinder blocks, frames, carbon removed. Lofthouse, 581 Hamilton road. Phone 7783. x

"B. & R." TRUCKS ARE GROWING in number and popularity daily. Tell us your transportation problems. We'll solve them. Barton & Rumble, Hamilton road.

AUTO SHEET METAL WORKS, 244 King. Radiators, fenders, bodies, hoods, gas tanks fixed. Harding. Phone 4133-W.

WANTED TO PURCHASE

Poultry Wanted
Steady demand for good poultry at top prices. Inquire from us when to market live hens to get the best prices. It will pay you to sell to
C. A. Mann & Co.
78 King Street, London, Ont.
Phone 1577. x

CLOSED CAR, IN GOOD RUNNING order, for exchange on four lots on Beatty property, Wortley road. Apply 160 Mount Pleasant avenue. Phone 6615-J. J12v

AM IN A POSITION TO BUY FOR cash in residential district, preferably the North End, an eight-room house, fully modern, having a good lot with about 60-foot frontage. Apply, stating full particulars, to P. O. Box, 550. J12e

GROCERY BUSINESS, CASH AND carry preferred, strictly confidential. Apply Box 32, Free Press. J12v

WANTED — MODERN COTTAGE OR seven-room house, central; state price, location. Box 22, Free Press. J12l

HOUSEHOLD FURNITURE, ALSO medium or small cook stove and heater. States price and article. Box A68, Free Press. J12v

WANTED TO PURCHASE, COTTAGE or house in city, modern or partly so. Price, terms and location to Box 34, Free Press. J12e

WANTED—FARM OF 50 OR 100 ACRES or more. Give location and price to Box 33, Free Press. J12e

FIREPROOF SAFE. APPLY 363 TALBOT street, or phone 7186-W. J12v

BLACK AND TAN FEMALE FOXHOUND, 8 months to 2 years old, heavy boned. Must be first-class. Apply G. W. Sherman, Tecumseh, Ont. J12h

WANTED — A MODERN BRICK COTTAGE, central, with three bedrooms, for client. Apply M. D. McConnell, 66 Fullarton street. Phone 5250-W. 121tf

WANTED — USED FURNITURE. "OR cash, at Van Loon's Auction Room, 30 Wharncliffe road north, or will make auction at your home. Phone 2544-J.

MELODEONS WANTED AT KEENE'S Antique Store, 342 Talbot street.

HOUSEHOLD FURNITURE WANTED state articles and price. 501 Richmond. Phone 7160.

TAXI SERVICE

CITY TAXI, 210 YORK STREET. Phone 4100. You can depend on us.

BLUE BONNET TAXI. PHONE 6262. Motor truck in connection. We never sleep.

PHONE 2859. MARLEY - HEXTER. Reliable taxi service.

REAL ESTATE

BERT WEIR
REALTOR.
7 MARKET LANE. PHONE 6823.

$12,000—18 acres, just outside city limits in a beautiful restricted district, with 2 houses. A large 2-story brick, 6 bedrooms, and a small cottage with 3 bedrooms. Five acres and the cottage can be purchased for $5,500. This property is in London's best suburban district.

$2,700—Rectory street, solid brick cottage, 3 bedrooms, parlor, dining-room, kitchen, summer kitchen, woodshed, chicken coop, lot 40x240 feet. This is one of the best buys we have had in the East End.

$7,000—St. James street, 2 acres and a 2-story house, $1,500 down. This is a grand site for a suburban home or the land could be subdivided.

$5,500—Windsor avenue, 2-story brick, fully modern, large lot.

$3,000—$500 down, new cottage, 1174 York street.

$7,900—$1,400 down, 2-story rug brick, 3 bedrooms and den, reception hall, oak floors, fine, large veranda. Must be sold immediately.

FARMS.

$7,500—100 acres, near Adelaide Village, on Sarnia Gravel road, good clay loam soil, 8 acres bush, 3½ acres orchard, 1½-story house, 3 bedrooms, bank barn 60x40 feet, cement floors, troughs for cattle, room for 26 head cattle and 6 horses, henhouse, new frame garage and driveshed. Will exchange for store in small town.

$5,500—50 acres, good clay loam soil, near Poplar Hill, good orchard, good frame house, good bank barn. Will exchange for a house in London.

LOTS TO EXCHANGE.

I have 5 lots to exchange in South London, on paved street, for a house in London.

8 lots for $1,200, in the northeast part of the city, to exchange for a house in London, or would consider a good car.

MEMBER LONDON REAL ESTATE BOARD. f

DAY & CO.
BANK OF COMMERCE. PHONE 751.

Nice, roomy cottage, in first-class shape, and two extra lots, easy terms, price right. $6,200—$500 down, balance monthly payments, fully modern 2-story brick, newly decorated, driveway, extra deep lot. f

VERY DESIRABLE MODERN 2-story brick, beautiful location, corner Albert and Talbot. Geo. Rowntree. J13v

EAST, $3,900, 1¾ BRICK, 3 BEDROOMS, full basement, furnace, 3-piece bath, suitable for C.P.R. employee, low taxes. Phone 6464-J. J131

HOUSE FOR SALE; IMMEDIATE POSSESSION; conveniences; bargain. Apply, after 2 o'clock, 146 Bruce street, close to Normal School. J131

Greenhouses, Dwelling
Three acres land, about 6,000 feet glass, in splendid condition, running now with fine stock; 6-room cottage, city water, electric light, comfortable and cozy. Three acres land, very rich in humus, will grow anything. This property is beautifully situated near London, Ontario, on the best of roads, three minutes to car line, scenery unexcelled, splendid market for all vegetable and floral products. Selling because of sickness.
THIS IS A SNAP.
APPLY BOX 323, FREE PRESS. x

W. B. REID
403 RICHMOND STREET.

40 acres, 12 miles to London, bank barn, frame house; price $4,000; will exchange for house in city, or will take $1,500 down, balance at 5½ per cent.; possession at once. 50 acres, Caradoc, $4,800, bank barn, frame house; $1,000 down, balance at 6 per cent.; possession at once. See these farms if interested, also several fine homes in city on easy payments. Cottage to rent, East End; $20 per month; possession at once. x

REELY, 795 YORK — REAL ESTATE of all kinds. List your properties with him. Give us a call. Personal attention. x

$12,000 — SOUTH, EXCEPTIONALLY nice home. Phone or call. $2,200—$500 down, $15 per month, east. 2½ acres—Close in, $4,000. $5,000—Bruce street, nice home. Beautiful home—Northeast, $1,000 down. 20-acre farm. Harry Siemon, 404 Talbot street (upstairs). Phone 541.

BEAUTIFUL BUILDING LOT, COLBORNE street, near Grosvenor; sacrifice, twenty-five dollars per foot. Phone 4501-W. J12l

BRICK STREET—2½ ACRES, SOLID brick house, veranda, newly decorated, barn, henhouse, large orchard, $5,500, mortgage $3,000; will exchange equity for house in city. Apply 160 Mount Pleasant avenue. Phone 6615-J. J11t

FOR SALE, IN EAST END, SIX-ROOM cottage, with large lot and barn. Apply 17 Beatrice avenue, mornings or between 6 and 8 p.m. J10h

2-STORY BRICK, 7 ROOMS, MODERN, veranda, full basement, garage, north, residential; fine home at a bargain. Phone Owner, 4668. J12e

NEW STUCCO COTTAGE, NORTH, three bedrooms, a good lot, $300 cash, balance $27 per month, including principal and interest. T. J. Curney, 19 Surrey avenue. Phone 4501-W. J11v

G. Spence
REAL ESTATE AND INSURANCE.
Suburban Homes and Farm Lands.
PHONE 577-3 Ring 2. LAMBETH, ONT.

$4,200—NEW RED PRESSED BRICK cottage, 7 rooms, full basement, modern, large lot, north, $4,300, brick house, 7 rooms, modern, central, easy terms. $7,500, duplex house, modern, Dufferin avenue. $4,500, 2-story double house, 7 rooms, each semi-modern, central, $600 down, balance monthly. $5,500, 2 brick stores and dwellings, on good corner, easy terms. Phone 2746. R. H. Cullis, 171 King street. 124tf

REAL ESTATE

RIGNEY & RIGNEY
GREENE-SWIFT BUILDING.
PHONE 1593.

$3,500—White brick cottage, 3 living-rooms, 2-piece bathroom, 3 bedrooms, basement, hydro, gas, water, splendidly located, driveway. Must be sold. Owner leaving city.

$3,500—East, beautiful stucco cottage, 3 living-rooms, 3-piece bathroom, 3 bedrooms, full basement, veranda, hydro, gas, water, driveway; lot 33x150 feet.

FOR RENT.

$40.00—1½-story red pressed brick, fully modern.

NORTH — 1¾-STORY BRICK, VERANDA, vestibule, hall, parlor, living-room, den, dining-room, kitchen, pantry, 3 bedrooms, sewing-room, 3-piece bath, full size basement, furnace, gas, electric light, fixtures, nicely decorated, choice location, lot 40x240. Terms. For appointment phone 4060-W. J13v

Griffin & Sadlier
418 TALBOT STREET. PHONE 6207.

$6,000—North, fully modern 2-story red pressed brick. This is a bargain for some one.

$3,500—East, 1½-story white brick, water, gas and hydro; lot 40x200, with garage.

$5,000—Central, red pressed brick, 3 bedrooms, usual living-rooms, fully modern in every way. Call for terms.

5 acres of choice land, brick cottage and outbuildings, in first-class shape. Must be sold at once.

100-acre farm, 10 miles from London. If you are looking for a farm this one cannot be beat.

J. H. PLESTED, 253 TALBOT ST. Tel. 4429-J. Builder, contractor, real estate bought, sold and exchanged.

LUMBER SALE.

Sized Scantling, per M feet $42.50
Sized Joists, per M feet $42.50
Sized Sheeting, per M feet $40.00
Ship Lap, per M feet $40.00
Hemlock match Lining, per M feet $40.00
Shingles, per M.... ....$ 6.00
Special prices on frames and trim.
Cartage allowance to farmers and others.

P. H. SMITH LUMBER YARD
Rear of 15 Erie avenue. Phone 2998-W. Wharncliffe, south, evenings, 2998-J. x

$2,800—EAST, FIVE HUNDRED AND monthly payments will buy that beautiful six-room cottage, full basement, water, hydro, very low taxes, near school and cars; immediate possession. If you desire to own your own home in fully restricted locality instead of paying rent, see this one; also seven-room cottage; both in best condition. Owner, Box 51, Free Press. J13v

ONE OF THE FINEST 2-STORY tapestry brick houses in South London, located on Windsor avenue, has 3 living-rooms, 3 bedrooms and 3-piece bath, all newly decorated, has oak floors, fireplace, laundry tubs, clothes chutes, slate roof, extra well-built frame garage. Price, if sold this week, $7,000; half cash. Inspection invited. Apply Owner, J. C. Holland, 25 Ardaven Place. Phone 7040. Evenings 3099-J. J13v

SMALL COTTAGE, CHEAP FOR quick sale. Phone 7482-J, after 6. f

A BARGAIN
$1,200 cash buys a first-class grocery business, stock and fixtures; living-rooms in connection; yearly lease. 100 acres, with fine modern home, bank barn, large silo just been filled, stabling for 40 head cattle, water in house and barn, beautiful surroundings. Must be sold at once on account of sickness; car at your service. Apply Geo. Calbert, Walper House.

CENTRAL SOUTH—MODERN BRICK cottage, newly decorated inside and out; large lot; garage; also 1½-story modern brick, 7 rooms, hot and cold water, wired for electric stove. Phone 4505-F. No agents. J12h

1½-STORY WHITE BRICK, FULLY modern, 3 bedrooms, garage. Owner leaving town. Phone 2195-W (east). J12h

$3,500 — WEST, 1¼-STORY WHITE brick, 6 rooms, hydro, gas, water, furnace, wired for electric stove, semi-modern, garage. Phone 4084-W. 13 Guelph street. J12v

MODERN STUCCO BUNGALOW, ELMWOOD avenue, Highland Park, $3,000; $500 down, balance instalments. Apply R. H. Smith, rear of 15 Erie avenue. Phone 2998-W; evenings, 2998-J. J7h

$4,900—EAST, NORTH OF DUNDAS street, a 2-story, fully modern, white brick, usual living-rooms, 4 bedrooms, fireplace, garage. Owner leaving city. Act quickly. Terms arranged. Holland Bros., realtors, 217 Dominion Savings Building.

FARM LAND A SPECIALTY
WESTERN REAL ESTATE EXCHANGE,
78½ Dundas street, London.
Local and Long Distance Phone 695.

COTTAGE, POSSESSION RIGHT away, $250 down. Why pay rent when you can buy one off Reely? Other properties for sale. List your properties. Also properties on easy terms. Store and dwelling for sale. Apply Reely, 795 York street, after 4.30 p.m. x

LARGE BRICK COTTAGE, THREE bedrooms, full basement, lot 38x170. Apply 362 Piccadilly street. J11h

FRAME HOUSE, MODERN. APPLY 141 King street. J3tf

RED BRICK BUNGALOW, 7 ROOMS, 3-piece bath, hot and cold water, full-sized basement and modern. Apply 141 King street. J3tf

BUILDING LOTS IN MANOR PARK
Price $125 to $300; $10 down, $5 per month, no interest. City water, electric light, school, stores, etc. Mahaffy Bros., Limited, Room 3, 189½ Dundas street. Phone 4459; residence 7715. x

FARMS FOR SALE

FOR SALE—SEVENTY-FIVE ACRES of good land, at New Durham, near school, churches and stores. Terms easy. R. A. Hill, 1000 Ouellette avenue, Windsor. J12e

100 ACRES, GOOD BUILDINGS, LONDON Township, close to city. Will consider revenue-bearing city property. What have you to offer? Patterson, 359 Richmond.

OSTEOPATHIC PHYSICIANS

DRS. MARIE H. HARKINS, REBECCA Harkins, the St. George, Wellington. Hours, 10-12 and 2-5. Phone 1560.

E. S. DETWILER, D. O., 444 WATERLOO, Tel. 3373. Hours 11-12, 2-4, 7-8.

FOR RENT

6-ROOM HOUSE, CENTRAL. APPLY 97 Clarence street. f

UNFURNISHED THREE-ROOM FLAT, third floor, light housekeeping; rent reasonable. Apply 317 King street, after 7 p. m. f

MOST DESIRABLE BUSINESS PROPERTY on London's market square for lease. Apply Box 56, Free Press. J13v

GARAGE, WILL HOLD FOUR CARS, two minutes' walk from main corner. Phone 2715. W. C. Widner. J13v

MODERN 7-ROOM HOUSE, NEWLY decorated, paved street, near car line. Phone 1295-W. f

MODERN COTTAGE, 9 ROOMS, north, $40. Phone 5758. f

STORY AND HALF FRAME HOUSE, 1 mile from Stop 5, L. & P. S. R., plenty of work in vicinity. Apply C. Millson, Wilton Grove, R. No. 2. J13v

STORE TO RENT IN WINDSOR, ONTARIO
In new Leatherdale Block, corner of Wyandotte and Moy avenue, suitable for butcher. An extra good location in fast growing district. Rent reasonable to first-class man. Apply R. W. Leatherdale, 119 Moy avenue, Windsor, Ont. Phone Windsor 1829-W. f

FURNISHED LIVING-ROOM, BEDROOM, kitchen and bath; hot water heated. Possession November 2. Phone 4677-J. J13v

THREE-ROOM MODERN APARTMENT, partly furnished. Apply 41 Stanley street after 6 o'clock. J13v

TWO-STORY RED PRESSED BRICK, almost new, modern, South London. Apply 240 Hyman street. J131

UPSTAIR FLAT, CONSISTING OF three large, comfortable rooms, in fully modern up-to-date home. 372 Adelaide street. xJ131

THREE-ROOM COTTAGE, HYDRO, gas, sink. Apply 21 Askin street. f

SIX-ROOM COTTAGE, FURNISHED or unfurnished. 240 Emery street. f

WE HAVE FOUR NICE, BRIGHT offices to rent. Apply 224 Dundas street. J13v

MANUFACTURING OR STORAGE SPACE
Steam heat, reasonable. 186 King street. xJ1tf

MODERN, 2-STORY BRICK, 7 ROOMS; possession 1st November. Box 31, Free Press. J121

NINE-ROOM, FULLY MODERN BRICK house, in good condition. 82 Byron avenue. J12v

CHOICE APARTMENT, CENTRAL, modern, furnished or unfurnished. Apply Apartment 7, Ridout residences, 420 Ridout. J12h

BEAUTIFUL NEW TWO-STORY, fully modern red brick home, 923 Waterloo, north. Apply H. Wolfe, care Artistic, 211 Dundas. J121

FURNISHED HOUSE TO LET. 588 Dufferin avenue; immediate possession. Apply Edwin Smith, 582 Dufferin avenue. J12v

EUREKA VACUUM CLEANER TO rent by day. 211 Adelaide street. J11v

ROOMS TO LET

WELL - FURNISHED FRONT ROOM, for business man; breakfast if desired. 425 Dundas street. Phone 6350-J. f

LARGE FRONT ROOM, SUITABLE for two gentlemen, 294 Dufferin avenue. Phone 7275. J13v

THREE ROOMS, ON FIRST FLOOR, partly modern, unfurnished. Apply 122 Simcoe street. f

COUPLE CAN SECURE TWO NICE unfurnished front rooms at 27 Front street. f

FOUR OR 5 UNFURNISHED ROOMS, north, water and gas, $15 or $18. Phone 7482-J. f

FURNISHED BEDROOM, SUITABLE for gentleman. Apply 207 Queen's avenue. J13v

COMFORTABLY FURNISHED ROOM, with board, private home, central, for business lady or student. Box 52, Free Press. J131

LARGE FURNISHED ROOMS FOR light housekeeping, modern. 821 King street. f

FURNISHED ROOM WITH KITCHENETTE, heated, also one single room, no children. Apply 171 Simcoe. J13v

REFINED COUPLE CAN HAVE well-furnished room in private family, with home privileges. Phone 3113-J. f

FURNISHED BEDROOMS, CENTRAL, modern conveniences. Phone 5229. J138

THREE UNFURNISHED ROOMS, heated, on Dundas street east. Apply 796 Dundas street. f

FURNISHED ROOM, WITH ALL conveniences, in private family. 556 Colborne. f

COMFORTABLY HEATED UNFURNISHED room in Alba Apartments. Apply to janitor, 546 Richmond street. J13v

TWO FURNISHED ROOMS, HEATED, all conveniences, suitable for light housekeeping, 230 Piccadilly street. J13v

LARGE FURNISHED BEDROOM, suitable for one or two gentlemen. 490 Dundas street. J121

LARGE, FURNISHED ROOMS, FOR light housekeeping; reasonable. Apply 142 Wortley road, near Craig. J12v

LARGE FURNISHED ROOM, GROUND floor, conveniences, near park. Apply 617 Richmond street. J11v

TWO FURNISHED BEDROOMS, FOR two or four men, breakfast if desired, close to car line, fully modern, home privileges. Box 19, Free Press. J11v

BRIGHT, WARM ROOMS TO LET, furnished or unfurnished. Call after 6, 422 York. J11v

NICE FRONT BEDROOM, SUITABLE for two young ladies, use of phone. Apply 506 Horton street. J11v

FURNISHED ROOMS TO LET. 260 Talbot street.

PATENT AND LEGAL

H. J. S. DENNISON, SOLICITOR. Canada, U. S., foreign patents. Kent building, Yonge and Richmond streets, Toronto.

WANTED TO RENT

PARLOR, BEDROOM AND KITCHENETTE, with all privileges, in a private home, reasonable. Box 39, Free Press. J131

WORKING MAN, IN REGULAR EMPLOYMENT, wants one large or two small unfurnished rooms in quiet home. Box 41, Free Press. J12v

WANTED—FURNISHED HOUSE OR apartment, two in family. Box 30, Free Press. J12e

WANTED BY YOUNG COUPLE, small furnished apartment, by November 1, open grate preferred in one room; must be in good locality, with use of phone. Box 28, Free Press. J121

BOARD AND LODGINGS

YOUNG BUSINESS LADY DESIRES room and board in private home. Box 53, Free Press. f

LARGE FURNISHED FRONT ROOM, suitable for one or two gentlemen, with board. Phone 3642, or 189 Richmond street. J131

ROOM AND BOARD FOR GENTLEMEN. Call 3679-J. f

COMFORTABLE HOME FOR BUSINESS man or couple in private family, meals if desired. Phone 7285-J. No other boarders kept. f

ROOM AND BOARD FOR TWO ladies; use of piano and phone. Apply 492 York street. J121

BOARD AND ROOM, $7 PER WEEK. 528 York street, city. J121

FURNISHED FRONT BEDROOM, IN private family, with or without board, for one or two gentlemen. Phone 7645. J11h

FURNISHED ROOM, WITH GOOD board, suitable for two men, near car line. 19 Wharncliffe north. J11v

ROOM AND BOARD FOR YOUNG business men in private family, all conveniences. Phone 7136-J. J11h

PERSONALS

NEEDLEWORK OF EVERY DESCRIPTION taken; terms moderate. Address 1178 York street. f

DRESSMAKING AT HOME BY THE day. Phone 6629-W, Miss Bone. J131

PRACTICAL NURSE OPEN FOR ENGAGEMENT. 66 Glenwood. Phone 4899. J131

THOSE WHO WERE PRESENT AT the tragic death of that refreshing young creature, Miss Lemon, so cruelly squeezed to death during the warm weather, and who were bespattered with lemon juice, will be pleased to learn that all stains can be removed at the Forest City Laundry. (Signed) Paul Bearer. f

MRS. MARTIN, 49 WALNUT STREET, is invited to witness a performance of May Allison, in "Extravagance," at Loew's Theater, Thursday, October 13. Call for two tickets at the Advertising Department, Free Press office. f

SUEDE TAMS AND SHAPES, ALL colors, made to order. Mrs. Hanson, 168 Wharncliffe. Phone 3146-W. th

ARTISTIC HAIRDRESSING PARLORS. Special mud packs for face treatments, electrical face massage, manicuring, scalp treatments. Mesdames Wells & Hunter, Dominion Bank Building. Phone 7514-W. x

BELVEDERE HOTEL BARBER SHOP. Hair cut 35c, shave 15c, bath 25c, children's hair cut 15c. x

GREY BEAUTY SHOP, 221½ DUNDAS street. Manicuring and chiropody for ladies and gentlemen, scalp and facial massage, hairdressing, also children's haircutting. Mrs. Daugharty & Mrs. Eadie. Phone 2632-W. x

MATERNITY HOME FOR LADIES before and during confinement. Mrs. T. White, graduate midwife. 1009 Maitland. Phone 1642-J.

WANTED—SEWING, BY THE DAY, plain or dressmaking. Apply 3 Barrington avenue. J12h

STAMPED PILLOW SLIPS, TOWELS, orders for tatting for handkerchiefs, etc.; artificial flowers. Mrs. Howey, 782 Dundas.

THIS IS TO CERTIFY THAT I, Patrick Murphy, will no longer be responsible for any debts contracted by my wife, Mary Murphy, of 552½ York street, city, after October 10, 1921. J11v

TRAINED NURSE, CARE OF INVALID. Terms moderate. Phone 5136-W.

EXPERIENCED MATERNITY NURSE open for engagements. Address 301 Hill street, city. Phone 6941-J. J10h

MRS. N. ROBINSON, GRADUATE Massage School, Philadelphia, treats you at home. Terms moderate. Phone 1425.

DOES YOUR PIANO NEED TUNING?
Better have our expert look it over right away.
Ye Olde Firme,
HEINTZMAN & CO.,
242 Dundas Street, London.

IF PARTIES WITH PHONOGRAPHS out of repair would call 6022-W it would be to their advantage. Wormald Repair, 69 Dundas street.

GRADUATE NURSE, DAILY OR hourly nursing; terms reasonable; references. Phone 3351.

MISS QUINN "CORSET SPECIALIST," Robinson Hall, 59 Dundas. Tel. 3151-W.

HINES STUDIO — ARTISTIC PORTRAITS and commercial photography, 666 Dundas. Phone 3213-J. G13tf

HAIR GOODS FOR SALE AND MADE up. Miss James, 227½ Dundas.

MRS. DAY, BEAUTY, HAIR, SCALP specialist. Phone. 434 Park avenue.

MADAME MOXLEY & DAUGHTER, assistant, French marceling, hair dyeing and scalp treatment, shampooing and hand drying, manicuring, facial massage, with mud packs. 169½ Dundas, upstairs. Phone 2945.

MASSAGE, OSTEOPATHIC AND Swedish methods. Phone 2690-W.

SALVATION ARMY, INDUSTRIAL department, 789 Dundas. Will our friends phone 7616-J of any fall and winter clothing, especially underclothing and bedding, you may have to help our work. E. Lamperd, manager.

CHIROPRACTIC

DR. A. S. HAMMOND, CHIROPRACTOR and neuropathist; adjustments accompanied by electrical treatments for nervous and other disorders. 539 Dundas. Tel. 7716.

DR. CLARA KILBOURNE, CHIROPRACTOR, 190 Central avenue. Tel. 3353.

A. W. MACFIE, DOMINION SAVINGS Building chiropractic, electropathy, orthopedic, sanipractic, X-ray. Phone 4710. Res. 5710-W.

DR. R. C. BEST, CHIROPRACTIC physician, specialist in chronic and nervous diseases. 191 Wharncliffe road south. Phone 3328. Hours 9 to 11, 2-5, 6-8.

DR. MAURICE L. CHIVERTON, D. C., D. M. T., 169½ Dundas (over Peters). Hours 2-5, 7-8, appt. Tel. 4205, 3409-J.

DR. IRELAND, MECHANO-THERAPIST and chiropractor, 371 Wellington, corner King. Tel. 1146.

LOST AND FOUND

LOST—EXTENSION BRACELET, RED stone, Majestic Theater, Wednesday afternoon; keepsake son, dead. Return Majestic Theater. Reward. f

LOST — PAIR TORTOISESHELL RIMMED glasses, with pin; one glass non-magnifier. Phone 5826-J. Reward. f

STRAYED FROM 914 MAITLAND street, black and white collie, some brown markings. Return to Mr. J. Shingler. f

ONE BROWN STRAPPED SLIPPER lost; on heel, S. K. Wanless, stamped. Phone owner, 4881. f

LOST—OCTOBER 6, ON NORMAL OR Oxford car, at noon, parcel, containing silk kimono. Reward Free Press office. J121

FOUND—AN EXPERT WHO UNDERSTANDS repairing all makes of phonographs. 809 Dundas street. Phone 7832.

FOUND—A PLACE WHERE ACCORDION pleated skirts may be dry cleaned and replaited without removing it from the band. Phone 6958-W. Ontario Dry Cleaners.

CITY MEDICAL CARDS

DR. KARN, 425 RICHMOND STREET, London. Specialist genito-urinary and rectal diseases.

DR. H. S. WISMER, SPECIALIST X-rays. 260 Queen's. Tel. 114. Res. 1539-J.

DR. CAMERON WILSON, DISEASES of women and surgery. New office, 365 Dundas street.

DR. W. L. DENNY, SPECIALIST. Practice limited diseases of infancy and childhood. 260 Queen's avenue. Tel. 2152.

DR. L. S. HOLMES, 344 RICHMOND. Specialty, skin and genito-urinary diseases; electro-therapy; X-ray.

DR. SHOEBOTHAM — DISEASES OF women and surgery. Richmond and Hyman.

DR. ALICE JAMIESON, 369 QUEEN'S. Hrs. 3-5, 7-8 and by appt. Tel. 1323.

DR. W. B. MACDERMOTT, 260 Queen's avenue. Tel. 805 or 1956.

DR. A. MACLAREN, NEW OFFICE, 424 Queen's avenue. Telephone 869.

DR. JOHN G. GUNN, 430 PARK AVENUE, specialist skin and genito-urinary diseases. Hours, 5 to 6 p. m. and 7 to 9 p. m. By appointment phone 6825-W.

DR. McGILLICUDDY. CORNER OF Wortley road and Askin street; midwifery and children. Phone 823.

GEORGE McNEIL, M. D., 245 QUEEN'S avenue. Specialty, X-ray.

DR. KENNETH MACLEAN, 443 CLARENCE street. Office telephone, 2874; residence, 2827.

DR. N. F. SCHRAM, DUNDAS AND Wharncliffe, 9-10, 2-4, 7-8. Tel. 2336.

DR. CLIFFORD REASON, DUNDAS and William streets. Nervous diseases and surgery. Tel. 265.

DR. JOHN S. SCHRAM, CORNER Kent and Talbot streets. Specialty, midwifery, diseases of women and children. f

DR. ROY ROUTLEDGE, 372 MAITLAND, 3 doors south Dundas. Hours 12-1, 2-4, 6-8. Tel. 205.

DR. C. W. PENNECOTT, 430 HAMILTON road. Phone 7860. Hours 8-10, 2-4, 6-7.30.

DR. W. J. STEVENSON, 391 DUNDAS, London, specialist diseases of women, surgery. Dr. H. A. Stevenson, X-ray.

DR. J. R. ARMSTRONG, EYE, EAR, nose and throat. 443 Clarence street, southwest corner Queen's. Tel. 1816. Res. phone, 4886-M.

DR. BANGHART, WOMEN'S DISEASES, surgery. Dundas-Maitland. Tel. 3500.

DR. HUBERT H. CASSELMAN HAS commenced practice with Dr. G. A. Routledge, Lambeth.

DR. HOMER BLACK, MIDWIFERY, women's diseases. K'g-Malt. Tel. 1568.

DR. BEAN, 228 WHARNCLIFFE north, 2 to

GUTHRIE NAMED IN WELLINGTON

Minister of Militia Numbers All Parties Among Supporters

NOMINATION UNANIMOUS

Opposed by Three Other Candidates in the Riding

GUELPH, Oct. 12—(Special to the Free Press.)—Hon. Hugh Guthrie, minister of militia, was nominated as the candidate of the National Liberal and Conservative party in South Wellington at an enthusiastic meeting which packed the city hall this afternoon. All classes of the community were represented in the gathering, and the presence of many Liberals evidenced the drift towards supporting the Meighen Government as well as the fact that Mr. Guthrie is backed by many of his old time supporters in this election.

No other candidate was even mentioned, and at the close of an eloquent, well reasoned review of public affairs the nomination of Hugh Guthrie was moved by Lieut.-Col. R. T. Pritchard, of Elora, seconded by Dr. A. T. Hobbs, of Guelph, who declared he was a Liberal and not ashamed to own it, and was behind the Minister of Militia. The nomination was greeted with great cheers and carried unanimously, Mr. Guthrie making a few well chosen remarks.

THREE OTHERS IN FIELD.

There are three other candidates in the field in the riding, Mr. Jas Singer for the Farmer-LLP. party; Mr. S. Carter for the MacKenzie King Liberals and Mr. J. A. Oakes as a straight Liberal in opposition particularly to Mr. Carter. It is worthy of note that when the question of endorsing Mr. Singer's nomination came before the Trades and Labor Council last night it was laid over until that gentleman agrees to support the eight-hour day on the farm as well as in the city.

Hon. Hugh Guthrie's speech to-day was an admirable summing up of the Government's record and a review of the formation of union government and the big questions it had to deal with. He characterized the farmers' movement as a selfish and class one, declaring that if they were given the reins of power it would be a disastrous thing for the Dominion. Dealing with the fiscal question, Mr. Guthrie declared that Hon. MacKenzie King avoided some of the things mentioned in the West when he came to Ontario. The Liberal and Farmer platforms were almost the same as regards tariff, but they differ widely from the fiscal policy of the National Liberal and Conservative party, which policy has built up industrial Canada as it is to-day..

UNABLE TO ALTER PREMIER'S TOUR

Arrangements All Made for 22 Speeches in Ontario

VOICE SHOWS STRAIN

Mr. Meighen Twice as Busy as Rival in the East

OTTAWA, Oct. 12.—(Canadian Press Dispatch.)—Deepite the fact that Rt. Hon. Arthur Meighen's Ontario itinerary calls for 22 speeches within a fortnight, requests are pouring in upon Government headquarters for the prime minister's appearance at nearly every point of importance between Ottawa and Port Arthur. The itinerary, however, can neither be enlarged nor altered. Owing to the strenuous campaign which Mr. Meighen has carried on in the Maritime Provinces his voice is reported to be showing signs of strain, and Government headquarters state that any enlargement of his speaking engagements in Ontario would be unfair and dangerous. Mr. Meighen, it is said, has delivered twice as many speeches in the East as has Mr. King.

In his Ontario tour Mr. Meighen will be accompanied in turns by Hon. J. A. Stewart, Hon. Hugh Guthrie, Hon. R. R. Bennett and Hon. R. J. Manion. One of the French-Canadian ministers may also accompany him.

DR. CHAMBERS FOUND ALIVE IN NORTH WOODS

Former Chemistry Professor at Toronto Varsity Discovered After Long Search

FORT WILLIAM, Oct. 12.—Dr. Graham ("Foxy") Chambers has been found alive.

Two Indians, members of a big search party, found the missing man at Deer Lake, about 22 miles from Atikokan. He was in a very weak condition.

Dr. Chambers was reported lost in the woods at Atikokan, 142 miles west of Fort William. He was last heard of on September 29, prior to search being instigated. The doctor is a former chemistry professor at Toronto University.

On September 29 Dr. Chambers, with his nephew, started out on a tramp to Eye Lake, 1½ miles from Clearwater Lake, over a good trail. Before reaching Eye Lake the nephew decided to turn back to camp, but Dr. Chambers said that he would keep on

MUST HAVE AID OF U. S. TO SETTLE PACIFIC

Viscount Grey Says Washington Conference Will Do Work Akin to League.

LONDON, Oct. 12.—Viscount Grey, the former secretary of state for foreign affairs, speaking at Alnwyck to-night, said that the Pacific question could not be settled without the United States, and that the Washington conference would do work similar to that of the League of Nations.

Viscount Grey believed the United States Government was absolutely sincere and sought no national advantage other than the universal advantage of a Pacific settlement and a diminution of armaments. He hoped that the other nations would go to Washington in the same spirit, laying cards on the table and trusting each other.

"If that is the spirit of the conference," he concluded, "it will realize results as no other conference realized before."

LOWER TENDER GOT THE TIMBER

Evidence at Inquiry in Toronto Explains the Reason

McCREARY HAD WITHDRAWN

Was Paid $1,000 by Wilbert Cochrane, of Sudbury

TORONTO, Oct. 12.—Some light was thrown at the Riddell-Latchford timber probe to-day on the transaction relating to the withdrawal of the James McCreary tender for timber with the consent of the Ontario department of lands and forests, leaving the way open for the Spanish River Pulp and Paper Company, whose tender was $50,000 lower than the McCreary tender. The transaction related to the timber in the townships of Groves and St. Louis.

James McCreary, a lumberman of Sudbury, testified that he received $1,000 from Wilbert Cochrane, of Sudbury, to withdraw his tender. He said: "I met Cochrane at the Queen's Hotel after I had been up to the department, and he told me he had heard I was going to withdraw my tender. Jokingly, I said I might if he would pay me my expenses. He asked how much, and I said about $1,000. He said he would fix that up."

Continuing his evidence, Mr. McCreary said Cochrane had given him logs instead of cash. He also admitted that his "expenses" consisted merely of his train fare and hotel bill, a matter of about $60. The remainder of the $1,000 was profit.

It was further revealed that the Spanish River Company, whose tender was accepted instead of McCreary's, had given Cochrane the white pine in St. Louis Township.

Justice Latchford commented as follows:

ARGUES WITH COUNSEL.

"The Spanish River Company's tender, $50,000 lower, was accepted, and within a few hours after McCreary applies to withdraw his tender he gets a reward of $1,000 for doing so, and the man who pays him that gets the pine on one of the townships from the Spanish River Company."

Col. T. A. Gibson, for the Spanish River Company, and G .Howard Ferguson, who was Ontario minister of lands and forests during the period under inquiry, arose together to protest at his lordship's summing up.

"I know how tenders have been manipulated," came back Judge Latchford.

Mr. Ferguson: "Do you mean during your own regime as minister, or during mine? You have been making political speeches and objecting to my doing so. The whole object has been to get something on me."

Judge Latchford: "I resent that statement."

Shirley Denison, K. C., counsel for the crown, then denied the statement made by Mr. Ferguson at yesterday's sitting that he had used timber probe material to make political briefs for the attorney-general. He also declared that some of his papers had been either stolen or tampered with, and Mr. Ferguson's remarks gave evidence of a knowledge of these papers.

"That is a gratuitous piece of insolence, and there is not a tittle of foundation for it," came back Mr. Ferguson.

FIND A TOBACCO MART IN EUROPE

Canadian Association Holds Annual Meeting

DEVELOPMENT IS RAPID

Business to Be Greatest Asset Farmers Have

KINGSVILLE, Oct. 12.—(Special to The Free Press).—The Canadian Co-operative Tobacco Association held its first annual meeting here this afternoon. About 400 representatives were present, growers being here from Pelee Island, Main Shore and Amherstburg to Simcoe.

The manager, John Coghill, in his address, urged the stockholders to stick to the company. He said when they had become members they had only started to co-operate, and no co-operative concern can thrive unless the members pull together. The board of directors had a hard time to get along during the year. Any company just starting would meet with difficulties during its first year, but they had done good work; had built up a business and had enlarged the plant with a view to permanency. It had cost considerable money to do this in addition to establishing offices in Belgium, England and Montreal, and now the company was in a fair way to serve the farmers with less expense during the coming years. All this had been accomplished at the end of one year. He said that the salesmen could not go over to Europe and sell two or three million pounds of tobacco when he was not sure he would be able to deliver the goods.

A GREAT ASSET.

"Put all the tobacco in your own company," he advised; "do not sell to outsiders, because they advance the price.

"We have done in one year what business men and bankers said we could not do," said Mr. Holmes, the salesman, "notwithstanding the crop last year was about the poorest yet. We have established a business in Europe that will prove to be the greatest asset the farmers have."

He knew the opposition had their eye on the company. Only a year ago the trade laughed at the idea of the farmers controlling the market, but today they were waiting for the farmers to establish the price before they made an offer or bought a pound.

The association had procured 7,000,000 pounds of tobacco during the year. Many of the growers had realized about 35 per cent. on their crop, and burley growers in a short time would pay for their crop.

DIRECTORS ELECTED.

The board of directors was the subject of much controversy, some claiming that district representation was not considered, but as a compliment to the board, when the ballots were counted, they were re-elected by a vote of about 90 per cent. of the stockholders present. The board: John Coghill, Kingsville; Roderick McDonald, Muirkirk; Sandy James, Rodney; Mr. Patterson, St. Thomas; Geo. Wiper, Leamington; A. C. Quick, Cottam, and Wm. Lawson, Pelee Island.

HOSPITAL OVERCROWDED.

BRANTFORD, Oct. 12.—At the annual meeting of the Brantford General Hospital it was shown that during the past 12 months 2,775 patients were cared for, maintenance expenditure being $106,727.37 and capital expenditure $3,710. The average stay of patients was 15½ days and the total stay was 42,954 days. Of the 2,775 patients 807 were from the city, 1,132 males and 1,643 females. The accommodation is much overcrowded

LEAGUE FINISHES BIGGEST JOB YET

Reaches Decision on Vexed Problem Regarding Upper Silesia

INVOLVES NEW FRONTIER

Rolls Away One of the Dark Clouds Hovering Over Europe

GENEVA, Oct. 12.—(Canadian Press Cable.)—The council of the League of Nations has reached a final decision on the Upper Silesian question and has thereby accomplished the greatest task yet set for its determination with greater dispatch than many expected.

The solution reached by the council involves a new frontier line, together with certain measures providing for guarantees against the dislocation of existing economic conditions.

The members of the council are confident that this solution is the only possible one and that it will at the same time roll away one of the dark clouds hovering over Europe and firmly establish the prestige of the League of Nations.

The text of the decision will be published simultaneously at Paris, London, Rome and Geneva as soon as notified to the Berlin and Warsaw governments.

A courier left for Paris to-night conveying the document to M. Briand, president of the supreme council.

STATEMENT ISSUED

A statement issued by the league to-night says that, confronted by the extreme difficulty of conciliating the ethnical and economic elements of the question, the council first of all charged a committee, composed of Belgian, Brazilian, Chinese and Spanish delegates, with the study of the problem. The committee reached the conclusion that a frontier drawn either in accordance with the plebiscite of the economic conditions, without other stipulations, was bound to have unfortunate results.

BORDEN, IF ANYONE, WILL REPRESENT CANADA

OTTAWA, Oct. 12.—Sir Robert Borden will represent Canada at the disarmament conference in Washington, provided a place is accorded this country on the British delegation, it was stated here this morning.

HOGS TO TORONTO.

THORNDALE, Oct. 12.—R. P. Bilyea has shipped 69 hogs to Toronto. The price paid was $9 a hundredweight.

W. M. S. MEETS.

THORNDALE, Oct. 12.—The W. M. S. of the Methodist church met this afternoon at the parsonage.

GRISSEL PRIZE GOES FOR A MOORING MAST

LONDON, Oct. 12.—(Canadian Press Cable)—In regard to the lengthy discussions at the recent imperial conference in regard to the development of airships, it is interesting to note that the Royal Institution of British Architects has decided to award the Grissel prize this year for the best design of a mooring mast. The air ministry has exhibited much interest in the competitions and has offered to nominate an expert to assist the prize committee.

JAMES RYAN DEAD.

SEAFORTH, Oct. 12.—James Ryan, a highly respected resident of Egmondville, passed away this morning after a short illness following an attack of acute indigestion. The funeral will be held Friday morning.

Mrs. Rose M. Brown Gained 20 Pounds In Four Weeks Time

Declares It's Simply Astonishing to See the Wonderful Benefits She Has Derived From Tanlac—Says Terrible Headaches Have Disappeared.

MRS. ROSE M. BROWN.

"It sounds unreasonable, but I have actually gained 20 pounds in less than a month's time by taking Tanlac, and the wonderful benefit I have derived from the use of this medicine is simply astonishing," said Mrs. Rose M. Brown, 111 Third street, Manchester, N. H.

"Why, I am so happy to be relieved of my troubles I can really never praise this medicine enough. Up to the time I began taking Tanlac, I suffered for something over two years with a very bad form of stomach trouble.

"My appetite was so poor I could scarcely eat a thing. My stomach would be so badly bloated with gas sometimes I was almost afraid to go to bed for fear I would actually smother. I felt tired and worn out most of the time and became terribly discouraged over my condition. I often had such violent headaches I was unable to be out of bed for two or three days at a stretch.

"Four bottles of Tanlac completely restored my health and anyone can see at a glance the wonderful change that has taken place in my condition. I have a splendid appetite now and the stomach trouble has entirely disappeared. I can eat just anything I want without ever feeling a sign of indigestion. The best of all, I am never bothered any more with headaches and this was the greatest relief of all. I want to tell everybody what this medicine has done for me."

Tanlac is sold in London by Standard Drug, Limited, and by leading druggists everywhere.

LEAGUE BACKS UP ATTORNEY-GENERAL

STRATFORD, Oct. 12.—At the 25th annual convention of the Stratford district of the Epworth League, held here, the following resolutions were adopted:

"That we express our appreciation of Attorney-General Raney's stand on race track gambling and other law enforcement, and pledge our support to him in carrying out this policy.

"That inasmuch as there is such a prevalence of profanity in modern fiction, we voice our disapproval of the flippant taking of the name of God vain, and urge upon our young pe the need of reading clean, wholes literature."

Wall Paper and Beauty

Mean practically the same thing to the interior of your home. The new wall papers will transform the appearance of your rooms.

A selection now improves your home and delights all who enter it.

COLERICKS'

212 DUNDAS ST.

"Where Art Abounds."

x

THE CORRECTION OF EYESTRAIN

In practically all cases is through application of suitable glasses, the reason being that NOT DISEASE but mechanical defect is to be overcome in the eye or its controlling muscles.

Have your eyes examined by our specialists.

THE BROWN OPTICAL CO.

223 DUNDAS STREET. PHONE 1877

Branches at Montreal and Windsor.

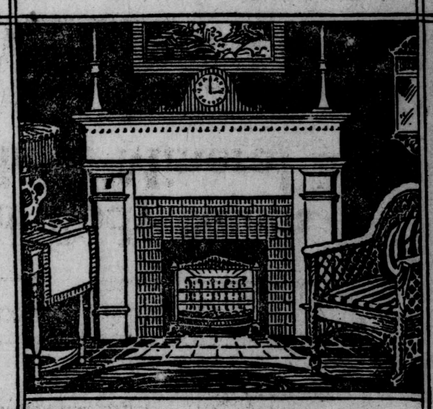

The Usefulness Of Your Fireplace

Is measured by the good it does. It is but an ornament if the fire within it does not heat the room properly. By installing a

Welsbach GAS HEATER

in your fireplace you will give it a radiant, never-changing source of heat, and banish forever the mess and bother of log fires and the unattractive appearance and waste of their many substitutes.

Call at our salesroom to-day and let us show you this most efficient and economical Heater. Lighted by a touch of your finger, odorless, clean and efficient, the WELSBACH GAS HEATER will prove to you in the years to come the wisdom of our recommendation.

THE GAS APPLIANCE CO.

213 DUNDAS ST.

PHONE 922.

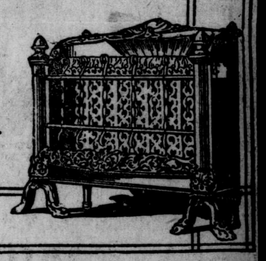

WEGNER'S

Wholesale and Retail Dealers in Overalls, Sweater Coats, Gloves, Mittens and Raincoats.

LONDON'S LARGEST HIGH-CLASS WORKINGMEN'S OUTFITTERS.

Exclusive Manufacturers' Agents for the best Canadian makes of Overalls.

Wegner, The Heart of London

371 Talbot Street. Phone 1840.

OPEN EVENINGS.

Hey, Kids!

Tell mother to buy a loaf of

T-ZER BREAD

for you to-morrow. It's a dandy treat.

x

Madam! A Word Abou Your Fall Shoes

We draw your attention to our charming display of

DAINTY OXFORD AND STRAP SLIPPERS

Featuring all leathers, with high or low heels, in this season's novelty designs.

Moderately Priced At

$7 to $10

SPATS! SPATS!

In all the newest shades.

Felts .....$2.50 to $3.50

Broadcloths .....$3.50 to $4.50

Also a full range of Tweedies.

JOHNSTON & MURRAY

Restful Distinctive Glasses

It is reasonable to expect much from the glasses you get here. Glasses made for service, good looks, and good vision—that's our profession.

Carlyle TREBILCOCK OPTICIAN

223 Dundas Stree Phone 2351. Two Doors East of Majestic.

Diamond Barpins

A gift for the autumn bride, which will be beautiful as well as useful.

14k Solid Gold Pins, in single, three-stones and cluster settings. Prices .. .. $45.00 to $200.00

C. H. Ward & Co.

Diamond Merchants, Jewelers and Opticians.

Phone 1084. 386 Richmond St.

IF YOU HAVEN'T TRIED

Johnston Bros. Cream Loaf

Then there is a bread treat waiting for you.

You can tell it by its oblong shape.

Fresh at your grocer's to-day.

JOHNSTON BROS. PHONE 944.

x

GEO. E. LUGAN

FUNERAL DIRECTOR AND EMBALMER.

418 Richmond St. Phone 1963. Finest Motor and Horse Equipment.

A. L. OATMAN

Corner King and Colborne Sts. Phone 586

THE FUNERAL HOME.

tu.th

N. J. GRIFFITH

Funeral Director and Embalmer.

104 Dundas Street, London.

Residence on premises. Phone 459.

No Chilly Rooms with Electrical Heat

WHY endure a chilly bathroom, nursery, bedroom, living room or office when the inexpensive Heatray will take off the chill in a few minutes?

Have comfort everywhere you want it—now, right now, is the time to get your

National ELECTRIC HEATRAY

You simply carry this light, handy heater to the spot where you want cheery comfort, attach plug to the receptacle, and, presto—you have heat.

Many folks postpone lighting up the furnace because they have the Heatray.

Insist on the *"Heatray"*—there's a big difference! Ask your dealer to show you the cone-shaped element, the extra heavy cast base beautifully nickelled, the removable cord and many other features of Heatray superiority.

If your dealer does not sell the Heatray, write us direct.

The National Electric Heating Company, Limited

Head Office and Factory, Toronto

249 Mountain St., Montreal — 52 Albert St., Winnipeg — 627 Vancouver Block, Vancouver

Makers of Electrical Appliances only — National Electric Ranges, Grates, Circulation Water Heaters, Toaster Stoves, Irons, etc.

21

WINCARNIS

IRON | MANGANESE | SODIUM | POTASSIUM | PHOSPHORUS | CALCIUM

Your Body Needs these Mineral Salts

The Economy of Wincarnis

The ingredients in Wincarnis are highly concentrated. The prescribed dose is one to two tablespoonfuls (not wineglassfuls as in the former preparation.)

The New Wincarnis therefore, will go further and be found more economical than other tonics, so-called, requiring a much larger dose.

It needs Iron and Manganese for enriching the blood.

It needs Phosphorus for Brain and Nerves.

It needs Calcium, Sodium and Potassium because these Phosphates are essential for Bone and Tissue-Building.

BUT, alas, your system is using up these mineral salts more quickly than your food and rest is restoring them. You must supply the deficiency. How? Through WINCARNIS, which contains them all in scientific proportions—and which, with the extracts of Malt and Beef and Wine,—forms a tonic which has no equal in the world.

Wincarnis Will Give *You* New Health and Strength

It is a Tonic, Restorative and Blood-builder all in one. That is why it promotes new strength, new blood, new nerve force. It builds up — it tones up — it strengthens.

Doctors recommend WINCARNIS. Thousands of people the world over testify to its wonderful results.

YOU try it. Buy a bottle to-day. At all druggists. Price $1.50 for 16-oz. bottle.

Proprietors: COLEMAN & CO., LIMITED, NORWICH, ENG.

Canadian Office: 67 Portland St., Toronto.

Frank S. Ball, *Resident Director.*

This New Wincarnis

A combination of Extract of Beef, Extract of Malt, Iron and Manganese, Glycerophosphates of Calcium Potassium and Sodium with a specially selected wine. A Tonic, Restorative, Blood-builder and Nerve-food. Prescribed by the Medical profession for Anaemia, Debility, Sleeplessness, Brain Fag, Nervousness, Lowered Vitality, La Grippe, Maternity-weakness and Convalescence from any illness.

271

The London Evening Free Press

WESTERN ONTARIO'S FOREMOST NEWSPAPER.

THREE CENTS. LONDON, ONTARIO, FRIDAY, OCTOBER 14, 1921. —22 PAGES THREE CENTS.

POLICE CHIEF SUED BY LAWYER FOR RECOVERY OF PRISONER'S MONEY

Man Sentenced For Fraud Had $25 On Him When Arrested.

INTERESTING CASE TO BE HEARD ON OCTOBER 21

Chief Refuses Payment On the Ground Money Was Illegally Obtained.

Chief of Police Robert Birrell is the defendant in an action which is being brought in the first division court by J. M. Donahue, a local barrister. The claim is for $25 which the plaintiff claims the chief refused to surrender on an order from the owner of the money, who was sentenced to five years on several charges of fraud.

In the statement of claim the plaintiff declares that he presented an order to Chief Birrell on September 22, signed by one Graham, and that the defendant refused payment of the amount of the order, $25.

It is said that the chief refused payment of the $25 on the grounds that the money had probably been obtained illegally by Graham and that in this case it did not belong to the prisoner.

UNUSUAL CASE.

The case is a most unusual one and is attracting some attention. It will probably come up for trial before Judge Joseph Judd on Friday, October 21.

A Canadian version of the Public Defenders' Act may be introduced at the next session of the Ontario Legislature as a direct result of a suit entered by Attorney J. M. Donahue against Chief of Police Birrell.

Mr. Donahue pointed out that he was not after the money, but that he wished to have it made a matter of record how the interests of prisoners are being disregarded under the existing system of prosecution whereby any lawyer may be appointed to defend a person charged with crimes who has not the means to hire counsel, but the lawyer so appointed receives no payment whatever. Crown attorneys, on the other hand, have a direct pecuniary interest in securing conviction, Mr. Donahue alleges.

MAY SELECT LAWYER.

The British Public Defenders' Act gives a prisoner charged with crime, who hasn't the money to pay a lawyer's fee, the right to select his own lawyer from a list which includes both distinguished and unknown names, and the state pays the lawyer so selected for conducting the defense.

Another version of the public defenders' act is in force in the American State of California, where the public defender is a state appointee ranking with the prosecuting attorney. And while the state supported prosecuting attorney works for conviction, the public defender works just as hard for acquittal in cases where pauper prisoners are on trial for crimes.

"The adoption of a public defenders' act in Ontario has been recommended by the crown commission investigating the crown attorney's offices," Mr. Donahue stated, "and that recommendation should be translated into law if the ideal of British justice is to be preserved amongst us."

CHILD'S HANDS CUT OFF; JURY AWARDS $60,000

NEW YORK, Oct. 14.—Sixty thousand dollars, said to be the largest sum ever awarded by a jury in this state as damages for injuries to a child, was the verdict returned yesterday in favor of eight-year-old Rose Cattani against the American Railway Express Company. An automobile hired by the defendant cut off the little girl's hands while she was at play on the sidewalk in West 49th street, September 8, 1920.

VITAL MATTERS NOT REACHED YET

Irish Parley Discusses Breaches of Treaty At Outset.

ALSO DOMINION STATUS

Utmost Secrecy Is Maintained As To Sessions.

LONDON, Oct. 14.—(Canadian Press Cable.)—The conference of Sinn Fein leaders and members of the British Cabinet convened at 11 o'clock this morning in Mr. Lloyd George's official residence, No. 10 Downing street, with the view of reaching an agreement as to a basis for settlement of the Irish question, and adjourned at 1.30 o'clock this afternoon until 3.30 p. m. on Monday.

The utmost secrecy has been observed by both parties involved in the negotiations and little information has been gained by the public regarding the subjects under discussion in the meetings already held. It was understood, however, that violations of the truce in Ireland had been considered and that financial arrangements between Ireland and Great Britain in case the Government's offer of dominion status should be accepted had been taken up.

There seemed to be considerable optimism in both the Sinn Fein and British circles here over the continuance of the conference, but it was recognized that the vital matters at issue had not as yet come before the negotiators.

NO HITCH THUS FAR.

While the conference was in session to-day, Desmond Fitzgerald, Sinn Fein minister of propaganda, said that no hitch in the negotiations thus far had occurred and that the Sinn Fein delegates anticipated prolonged proceedings.

All the Irish representatives are members of the committees to which special subjects have been submitted and these committees have been conferring with different members of the British Cabinet and Government experts. A general agreement, except on some points of detail, has been reached on the truce question by the committee dealing with it.

Commandant Barry, the Irish republican liason officer for Munster, where a great deal of friction has occurred, has been summoned to London for consultation with the Sinn Fein delegates.

The Sinn Fein representatives have formulated complaints as to conditions in the internment camps, especially that on Spike Island, in Cork harbor, where allegations of harsh treatment have been made against the British troops. These complaints have been referred to Gen. Sir Neville MacCready, commander of the British forces in Ireland, who is investigating them.

BANDIT SUSPECT SAYS HE IS FROM NORFOLK

D. L. Efler, Held For Manitoba Affair, Gives Waterford as Address.

WINNIPEG, Man., Oct. 14.—D. L. Efler, alias H. King, alias "The Kid," was yesterday arrested in connection with the sensational robbery at Elie, Manitoba, where five men on Wednesday held up the Banque De Hochelaga and carried away about $1,000. He gave his address as Waterford, Ont. The police believe he is the man who stood guard over W. J. Bray, the chauffeur, whose car was used to make the journey to Elie.

The other five participants were arrested two hours after the robbery.

BANK ROBBER FAILS ONE DAY, SUCCEEDS NEXT

Gets $2,000 From Branch of Union Bank In Hamilton.

HAMILTON, Oct. 14.—The gunman who yesterday was foiled in an attempt to rob the Bank of Hamilton, robbed the Union Bank at the corner of Locke and Main streets to-day.

He said: "They got me yesterday, but they won't get me to-day," and, covering the clerks with a gun, grabbed $2,000 and made his escape.

SUGGEST PLAN OF RATIONING WORK

Manchester Chamber of Commerce Memorializes Lloyd George.

BANKS TOO CAUTIOUS

Nothing In the Nature of Inflation Should Be Permitted.

LONDON, Oct. 14.—(Canadian Press Cable.)—After a long discussion of the unemployment problems of England The Manchester Chamber of Commerce has suggested that the Government inforce a system of rationing of work so as to spread it among the greatest number of workers.

The chamber has also memorialized the premier, remarking on the distinct improvement noticeable in the textile trade and urging the cancellation entirely or partially of the inter-allied war indebtedness, in order to maintain this.

It was further declared by this important mercantile organization, while generally admitting the importance of a wise and reasonable policy being maintained by the banks, it was felt that the caution was being carried in some directions to a greater degree than events justified. It was thought that nothing in the nature of further inflation should be permitted.

MILLION DOLLAR FIRE AT CHARLESTON TERMINAL

CHARLESTON, S. C., Oct. 14. — Damage estimated at more than $1,500,000 was caused by a fire early this morning at the Charleston street terminal of the Charleston Terminal Company.

City Clerk And King Seconds In Fight

Incident Occurred At Westminster When Both Were College Boys.

CITY OFFICIAL WAS FEATHERWEIGHT CHAMP.

Victor Was Given Sovereign and Loser Got Half of This Amount.

King George of Great Britain and City Clerk Baker once together acted as seconds of a college street fight between two undergraduates in old England. The story came out as a result of Rev. Dr. Beattie's anecdotes at the Canadian Club last night on the human side of royalty.

The incident occurred at Westminster, Mr. Baker stated, when the present city clerk was a student. The King was then plain Prince George—the sailor prince.

A party of Westminster students, including Mr. Baker, were walking down Victoria street, near the college, when they ran across two youngsters fighting. A ring was formed and Prince George, who came up while the ring was forming, and Mr. Baker, were selected to act as seconds.

"I was the featherweight champion then," said Mr. Baker, with just a touch of pride, "so there was reason for my selection. I don't recall, though, how the prince was selected. No one knew who he was. The fight went on and we both encouraged our principals and saw that the fight was on proper lines. After is was over the prince left, giving the victor a crown and the loser half a crown. A 'bobby' who had come up during the mill informed us that the generous second was none other than Prince George of England, who is now our King."

RAIL EXECUTIVES TO REDUCE RATES

To Cut Charges In Proportion To Future Wage Reductions.

STRIKE IS UNLIKELY

Men Do Not Want To Quit Work, Says Lee.

CHICAGO, Oct. 14. — (Canadian Press Dispatch.) — Confronted by a possible railroad strike over wage reductions and insistent demands from shippers for lower freight rates, railway executives, meeting here to-day, discussed a proposal to reduce transportation charges in proportion to future wage reductions.

The railway executives, it is reported, also will consider a proposal to seek an amendment to the transportation act transferring to the Interstate Commerce Commission the wage-adjusting authority now vested in the railway labor board. The railway executives declined to indicate what definite steps were under discussion for proposing further wage reductions, which under the plans would be necessary before shippers could expect freight reductions.

STAVED OFF BANKRUPTCY

The July wage reduction of 12 per cent. ordered by the railway labor board, the executives declared, merely staved off bankruptcy for many roads.

The strike vote of the brotherhoods and shop crafts resulting from this wage cut, it was declared by the executives, was but a farce to ward off any further wage reductions. Some of the union leaders admitted that the vote did not mean a general walkout of the railroad employees, although it was reported that October 30 had been tentatively agreed upon by the union heads for sectional strikes of the employees if strikes were finally decided upon.

"The men do not want to quit work," said W. G. Lee, president of the Brotherhood of Railway Trainmen. "The officers of the various unions don't want to declare a walkout because they know such action would be foolhardy."

An opportunity to present the employees' claims to the conference of executives was asked in a message to T. Dewitt Cuyler, chairman of the conference, it was said, and several of the union chiefs were still in the city awaiting results of the executives' meeting.

AMEND PIECEWORK RULE.

CHICAGO, Oct. 14.—The United States Railroad Labor Board to-day authorized the railroads to open negotiations with the unions for the restoration of piecework, barred by rule one of the shop crafts' national agreement, entered into under the former railroad administration.

ACCEPT $1,000 FINE FOR MANSLAUGHTER

Oklahoma District Court Sets Precedent For Procedure.

OKLAHOMA CITY, Okla., Oct. 14. — Legal procedure, said by local attorneys to set a precedent, was recorded here when a jury in the district court, which had heard evidence against Napoleon Bulon Buffalo Head, wealthy Indian, charged with killing his wife, returned a verdict of guilty of manslaughter and accepted a fine of $1,000. The jury is understood to have stood originally 10 to 2 for acquittal. Unable after several votes to agree, the fine was accepted as a compromise, according to jurors.

CREW ESCAPES WHEN VESSEL IS SEIZED

SYDNEY, N. S., Oct. 14.—Cape Breton police to-day are searching for the crew of the American schooner Vagrant, who deserted their vessel when it was seized by Capt. Bragg, a preventive officer, at Gabarus Harbor. The schooner had been towed to Louisburg by the cutter Restless and $15,000 worth of liquor on board will be held in a bonded warehouse here. The liquor is reported to be the property of a Boston man, who sailed with the crew of the Vagrant.

WINNERS AT LONDON TECHNI CAL SCHOOL FIELD SPORTS

Top row, left to right—J. Tambling, O. Norcott, J. Appleford, W. Balkwill, J. Kennedy, O. Adams, C. McGeogh.
Second row—W. Waggott, W. Showler, B. Salavensky.
Third row—E. Johnston, G. Shepherd, E. Gare, E. Skeggs, L. Gidley.
Fourth row—E. Clare, H. Hall, Woolford, F. Pierce.
Fifth row—M. Temmis, L. Scott, L. Henry, V. Wood, D. Gardiner, I Piper, M. Hays H. Watson.
Bottom row—M. Berry, L. Harris, R. Johnston, I. Slatter M. Trudell, E. Scott.

Civic Heads Declare University Campaign Of Supreme Importance

Building Up of Western the Greatest Task That Confronts London, Say Mayor and Members of Board of Governors.

APPROVAL OF NECESSARY BY-LAW IS URGED AS FORWARD STEP FOR CITY

That the completion of the plan of expansion for the Western University, which has been under consideration for a number of years and which will be commenced in earnest in a few weeks, will be of more importance to London than any other one event in the city's history, is the general opinion expressed in civic circles to-day. Mayor Little points out that the citizens could not do anything that would give the city such a boost on the forward march towards a position of outstanding importance on this continent as would the approval of the expenditure of $250,000 on university construction this year.

Philip Pocock, a member of the board of governors of the Western University, expressed the same opinion. He pointed out that if the ratepayers could only realize what this move will mean in the near future they would not hesitate for one moment to approve the necessary by-law.

In this connection it is noted that within the next year or so practically $2,000,000 will be extended on university buildings alone, and the annual maintenance charges thereafter will be at least $1,000,000. Included in the general educational outlook for London is a $500,000 Roman Catholic girls' university college, which is to be built concurrently with the Western.

CAMPAIGN WILL GROW.

Then within the next five years this building campaign more than probably will be increased to $4,000,000, including the various schools that will be erected by the Catholics, which will be affiliated more or less with Western.

Mayor Little asserts that the university question is the one thing of supreme importance to London at this time. There are other matters engaging the attention of the aldermen now, but all those fade into comparative insignificance in the light of the needs of the university. To fail in taking advantage of the golden opportunity that is offered London in connection with university expansion would be a blow to the city from which it would not recover in many years. As important as factories are to a growing community, the new university will be of more value to London than would five new industries, it is asserted.

DATE GROWTH FROM 1922.

It does not need any special vision to see that the London of the future will date its rapid growth from the year 1922, when the new university is first opened. It is predicted that within but a few years the population of the city will be nearly doubled.

In fact, it is the general opinion, as expressed to-day, that within a short time London will be recognized as one of the first cities of Canada. An educational center is always an important community, and as such holds a high position in the cities of the continent, it is pointed out.

1,000 REQUEST WILSON TO RUN

Popular Alderman Backed By Soldiers and Labor.

FOR CHAIR OF MAYOR

Decision Will Be Made After Careful Consideration.

Petitions from over a thousand voters of the city urging him to allow his name to be submitted in the coming mayoralty contest have been presented to Ald. Cameron Wilson. He is considering the situation and promised to give an answer within a few days. Prominent business men, labor representatives and returned soldiers have signed these petitions in large numbers and many are backing this up by their personal solicitations in an effort to have Ald. Wilson enter the race.

His many friends point out that since entering the Council two years ago Ald. Wilson has given a good account of himself. While he has not accepted the chairmanship of either of the standing committees he has done excellent work as chairman of several other important subcommittees of the Council. At present he is actively engaged, as chairman of the unemployment committee, in arranging to take care of the situation during the coming winter.

CAREFUL CONSIDERATION.

Ald. Wilson has promised his friends that he will give the matter his careful consideration. While he has had no time yet to inquire into all phases of the question and cannot give his answer at once, it is confidently hoped that he will accede to the request of his friends and will allow his name to go before the electors in the race for the mayor's chair.

TO HONOR LATE SENATOR.

WASHINGTON, Oct. 14.—Representatives of every department of the Government and of the diplomatic corps gathered to-day to pay tribute to the memory of the late Senator Philander C. Knox, at services in St. John's Episcopal Church.

TROUBLE BREWING AT L. S. R. BARNS

Men Not Satisfied With Hours and Protest.

ATTEMPT DIVISION

Railway Management Strives To Split Employees' Groups.

A little trouble is again brewing between the London Street Railway Company and its employees. The latest difficulty has arisen out of the new schedule which was recently put into effect, and it concerns the barn men particularly. The men who work in the barns are not too well satisfied with the hours they are now working. The executive committee of the union waited on the management recently with a view to having the matter straightened out, but nothing definite has yet been accomplished.

It is understood that the company has suggested a committee of the barn men be named to deal with the situation. The officials intimated that they would be willing to meet such a committee. But the executive committee will not agree to such a proposition. It is pointed out that it would not be feasible to have two committees, with a consequent division of power. All negotiations must be carried out through the one executive head, the men say.

So far as can be learned the management of the company and the present executive committee are not any too friendly as the result of the charges which have been made by the committee regarding the alleged "mismanagement" of the road. The case was taken to President Currie by the members of the executive, but nothing further has been done with it.

However, it is believed that the present difference regarding the barn men will be amicably settled in the near future.

HELIUM FOR U. S. AIRSHIPS.

WASHINGTON, Oct. 14.—The first use of helium, the non-inflammable gas for inflation of an airship will be undertaken by the United States naval bureau of aeronautics within a few days.

WORKMEN PINNED DOWN BY BEAMS

Steel Girders Crash On Five Men At Windsor.

TWO SERIOUSLY HURT

Seven Steel Beams Go Down Like Row of Pins.

WINDSOR, Oct. 14 — (Canadian Press Dispatch.) — Five workmen were injured, two seriously, when seven steel beams crashed down on them at the new Ouellette Market, a few minutes after 10 o'clock this morning. Four are at Hotel Dieu.

The injured are: H. C. Holdis, Detroit, superintendent of the works for the Windsor Construction Company, Ltd.; Charles Ford, Windsor; John Bain, Walkerville; Charles Miller, Ford, Ont.; William Muichleson, Windsor. Holdis and Ford were seriously injured and their condition is said to be dangerous.

Just what caused the beams to fall is a mystery. About 10 men were engaged as usual in the work of constructing the new market when a steel beam at the west end of the structure creaked. The three-inch plank which was used as a brace suddenly fell forward and the beam fell to the ground. No workmen were engaged at this end of the building, but almost simultaneously the falling plank struck a forward beam, knocking it to the ground. Each of the seven beams was knock down in this manner, the workmen having but little chance to escape from the crashing structure.

The five men were all struck by the framework, each beam weighing thousands of pounds. Less than half a dozen workmen who miraculously escaped injury were powerless to remove their unfortunate comrades from beneath the beams. They secured horses and a block and tackle to move them.

The Weather

FAIR—WARMER.

PROBABILITIES

Moderate to fresh southwest and south winds; fine and a little warmer. Saturday: Moderate to fresh south and southwest winds; fair and moderately warm.

"Zimmie"

NOTES.

The area of high pressure, which has increased in energy again, is now centered in Western Virginia, while pressure is relatively low from British Columbia to Manitoba. Fine weather prevails in the Dominion, except on the British Columbia coast, where it is raining.

TEMPERATURES.

The following are the highest and lowest temperatures taken between 8 p. m. and 8 a. m.:

Stations.	Max.	Min.	
LONDON	57	38	Fair
Victoria	58	50	Cloudy
Calgary	68	32	Clear
Winnipeg	70	38	Fair
Port Arthur	66	40	Clear
Parry Sound	56	44	Clear
Toronto	59	41	Clear
Kingston	52	50	Clear
Ottawa	54	40	Clear
Montreal	50	34	Clear
Quebec	46	42	Cloudy
Father Point	42	34	Cloudy
St. John	56	40	Fair
Halifax	50	32	Clear

YESTERDAY'S TEMPERATURES.

	Min.	Max.		Min.	Max.
LONDON	31	57	P. Rupert	50	58
P. Sound	26	56	Victoria	50	58
Toronto	33	59	Vancouv'r	52	56
Kingston	32	52	Kamloops	50	72
Ottawa	26	54	Calgary	36	68
Montreal	30	50	Edmonton	28	64
Quebec	28	46	M. Hat	34	66
St. John	38	56	Winnipeg	40	70
W. River	28	60	P. Arthur	30	66

STEAMSHIP ARRIVALS.

Steamer.	Arrived at	From
Adriatic	Southampton	New York
Finland	Antwerp	New York
Paris	Havre	New York
La Lorraine	Havre	New York
Astraea	Avonmouth	Quebec
Peebles	Hamburg	Montreal
Wyncote	London	Montreal

RETIRE MEN ON MENTAL NOT PHYSICAL AGE IS FUTURE POSSIBILITY

Rudolph Pinter, M. A., Ph. D., of Columbia University, Advocates New System.

TEACHERS ELECT OFFICERS AT ANNUAL CONVENTION

Teaching of Religion In Schools Is Approved By the Association.

Mental age and not physical age may in future be the determining factor in the retirement or dismissal of men from business activities. A man's ability to successfully emerge from a series of mental gymnastics such as modern school children undergo may yet have a greater influence with the "boss" than valued services extending over a period of many years.

All this is forecasted in the address, "The Use of Combined Mental and Educational Tests," given to the London Teachers' Association to-day by Rudolph Pinter, M. A., Ph. D., professor of educational psychology, Teachers' College, Columbia University. Psychologists, he pointed out, are exploring into the realm of business and may soon evolve an invaluable system that will grade the mental caliber of men which a firm employs.

Not only for employees, but for employers and men at the helm of business, will this system be of assistance, it was explained. When a man feels that he is losing his grip on business and that his efficiency is decreasing all that is necessary is for him to submit himself to a mental examination, the results of which will tell him the plain, unvarnished truth. The tests will also indicate facts which even a family physician would scarcely have the temerity to point out.

TESTS GOOD FOR ALL.

Professor Pinter declared that he knew of a prominent man in the States who controlled vast interests and who considered a practical system such as outlined worth at least $100,000 to his business. The dullards, who might be "getting away with something," would be weeded out or placed in categories where the remuneration was not so great, while opportunities would be found for the man who was mentally alert, but who was marking time in a subordinate position.

Mental tests, said the professor, were just as good for adults as they had been proved to be for children. After the age of 20 the average person did not grow intellectually, but merely accumulated knowledge. His native capacity for work was developed principally during the earlier years, so that it was possible to set up standards for the measurement of this mental age through similar tests as those given in the public schools to-day. The mental gymnastics were not all of the rudimentary nature, because examinations could be set that not even professors and other intellectual giants could master entirely.

INCREASE EFFICIENCY.

Regarding the measurement movement which had been developed in recent years for school children, the professor stated that when carried out with common sense it would result in increased efficiency for individuals, for classes and for schools. The bright student was stimulated and given chances to advance, while the stupid one was not given educational indigestion by having advanced studies thrust on him.

Heterogeneous groups were replaced by homogeneous classes and the teacher was able to educate minds which were all of practically the same caliber. Mental make-up varied so tremendously that all children cannot be made to go at the same rate. The bright student should not be retarded and the mentally abnormal should not be prodded.

The measurement movement, said the speaker, was divided into two types, the educational and the mental. The educational tests enabled a teacher by aid of a definite measurement factor to determine the intellectual advancement made by students in the ordinary subjects of the school curriculum. They were not intended to supplant the other

Continued on Page Nineteen.

FORESEES TIME WHEN MAN WILL BE STATIONARY

LONDON, Oct. 14.—According to Dr. H. Gervis, a well-known Brighton surgeon, the prevalence of varicose veins and many other human afflictions is the result of man walking upright instead of going on all fours, as it was originally intended he should. The doctor says further: "I imagine we shall reach the stage when we shall become mere stationary beings, conveyed wherever we wish to go by mechanical means." This will be the lazy era.

MANY IN FIELD FOR CITY HONORS

20,000 Voters Eligible For Aldermanic Fight.

NOMINATE IN 39 DAYS

Formation of Women's Council Being Mooted.

Nominations for civic offices are now only 39 days away and this year nominations will be a different matter than hitherto. For instead of selecting aldermen from a few thousand electors qualified to hold such office, the door is now thrown open to any of the twenty odd thousand citizens listed on the 1921 voters' list. There are some 5,000 women eligible for aldermanic honors or even for election to the mayoralty.

This change is expected to result in the greatest list of nominations since the day when London was officially declared a city. For, it is pointed out, nominations may now be made either in compliment or revenge. The nominating of some retiring citizen who prefers to blush unseen and unheard in the municipal political garden would, it is believed, be nothing short of torture. Complimentary nominations may be used by the experienced candidates as a means of getting extra votes. The aldermen from ward five, for instance, could nominate all his opponents and on their names appearing in the list would immediately conclude that the aldermanic diplomat was not such a bad fellow after all and "let's re-elect him."

The formation of a woman's council in London is being talked of in feminine political circles. Such an organization would be, if carried out as in other cities, a central representative federation of all women's organizations in the city. This body might include home and school clubs, women's social clubs, women teachers' federations and other organizations made up entirely of women.

The woman's council would exert a profound influence on municipal affairs even its worst critics state, and it would pave the way for the entry of women into the municipal electoral field.

KIWANIS CLUB CHEERS J. B. HAY TO ECHO

Rev. Dr. Beattie Gives Interesting Address — Report On Club Dance.

The Kiwanis Club, at its noonday meeting to-day, gave J. B. Hay an enthusiastic reception. He was carried into the dining-hall of the Tecumseh Hotel and every member of the club shook hands with him and congratulated him on his new appointment. He was assured by the president, A. J. Mitchell, that every member of the London club would be back of him this coming year in making Kiwanis a success through the provinces of Ontario and Quebec.

The speaker of the day was Rev. Dr. Beattie, the new pastor of First Presbyterian Church, who was chaplain-general of the Canadian forces overseas. He told a series of amusing stories to emphasize the spirit of the Canadian troops, their self-sacrifice and the influence upon them of sentiment.

A report was given on the result of the dance held at the Winter Gardens on Thursday night. The net proceeds will be $375, which will be devoted to the work of the club to the underprivileged boys of London.

WITNESS IN MURDER CASE ON HUNGER STRIKE

MONTREAL, Oct. 14.—Stanislaus Tomachuk, detained as a witness in connection with the murder of Onofre Batura and his wife, found brutally clubbed to death last Friday in Lachine, has refused to eat since Sunday and still persists in refusing food. Told by the police chief of Lachine that he would die if he did not eat, Tomachuk replied: "I want to die. I want to go and see my God." He is very nervous and continually paces his cell.

Missing Society Woman Is Found Shivering In Woods; Soon In the Hands of Friends

Miss Pamela Beckett, of Old London, Discovered In Helpless Condition In Cuffley Woods

LONDON, Oct. 14.—Mystery still surrounds the case of Miss Pamela Beckett, a young society woman of this city, who was discovered yesterday almost helpless in Cuffley Woods, after she had been missing for three days. It seems that she wandered for nearly 20 miles before being found and it appears that she was trying to reach a house in Barnet, where until about a year ago her family lived. She was within four miles of Barnet when discovered.

A motor cyclist named Hughes had dismounted from his machine and was walking through Cuffley Woods in search of berries when he saw the girl lying on the ground, shivering. He had not seen late newspapers and was unaware of the girl's identity, but it being evident she was very ill, he offered assistance. She replied she was "all right," and said she wished only to be left alone. A local resident happened along and he and Hughes renewed the proffer of help, declaring they must tell the police if it was refused, as it was obvious she was unfit to be left alone. She seemed unconcerned and repeated her wish not to be disturbed. After 20 minutes they succeeded in persuading her to take a seat in Hughes' sidecar and she was taken to a local inn, where she was placed in charge of the landlady.

When questioned further the girl said she had eaten nothing since she had left her home on Monday afternoon and had been walking about ever since. She refused to tell where she had been and, although she said her name was Beckett, she declined to say where she lived or to allow word to be sent to friends. Later Hughes learned of the girl's disappearance from the afternoon papers and communicated with the police, and her relatives brought her home.

SEPTEMBER FIGURES SHOW CANADIAN TRADE DECLINE

Drop of $92,000,000 In Total Figures Reported At Ottawa For Last Month.

OTTAWA, Ont., Oct. 14.—(Canadian Press Dispatch).—During September, as compared with September a year ago, the total value of Canadian trade declined over $92,000,000. For the six months ending September, in comparison with the corresponding period of the previous year, the decline was over half a billion dollars. For the month of September in the two years the figures are:

	September, 1920.	September, 1920.
Merchandise entered for consumption	$115,121,588	$ 59,721,602
Merchandise, foreign, exported	2,014,059	1,327,017
Merchandise, domestic, exported	94,339,685	58,263,182
Grand total Canadian trade	$211,525,332	$119,311,801

For the six months ending September, 1921, total trade, $721,626,839, in comparison with $1,274,878,502, during the corresponding six months of 1920, or a decline of $553,351,663.

POOR IN THIS WORLD'S GOODS BUT RICH IN THE LOVE OF A TINY NAMELESS BABE

Man and Wife Proudly Ask For Birth Record of Little One Born Under Bar Sinister.

The significance of the parable of the camel and the needle's eye was illustrated at the City Hall to-day. Again was it proved that Charity is a child of Poverty and dwells ever in hovels. Her distant relative, Philanthropy, may dwell in marble halls and ride in limousines, but men turn from her as she rides in state.

A man and wife appeared before the statistics clerk's desk early to-day. The man, who owns a little truck garden west of the city, bore a wee babe in his arms wrapped lovingly in white blankets against October's morning chill and also because the little one in his arms is held by a slender thread only from the land of blessed babies.

"I want to get a record of the baby's birth," he said. "Don't you know?" said the amazed clerk. "No," explained the man, simply. "This is my adopted child. I need the date of birth to make out a proper record."

WANTED LOVE OF BABY.

"Yes," the foster mother explained, "I lost my baby this summer and we adopted this one. I wanted a baby, you see."

She also told how the little one had been brought into a sad world under the bar sinister. The ignorant little unmarried mother didn't know how to care for it. Laudanum had been used to quiet it, she said. "When I got the baby," the woman stated, "it was blue about the lips." Malnutrition and dope.

"It's doing fine now," she pointed out, lifting unbelievably tiny hands. "I think we will be able to raise it."

"Can you beat that?" said a banker who overheard the conversation. "Here are these people with one little boy about ready for school, as poor as poverty, but their hearts are big enough to take in this little waif. Yet there are rich people who lavish their affections on a dog!"

MUST EXPLAIN LOSS OF WHISKY

Twenty Cases Left Man's Home Suddenly.

NOT STOLEN, IS CLAIM

Police Suspicious and Court Action Follows.

The mystery that Charles Matthews will be asked to explain to the police magistrate on Monday is "how can 20 cases of whisky disappear from a man's home within three days unless it was sold, always providing that it was not stolen?"

On an appearance before the court on September 16, on a charge of O. T. A. violation, Matthews said he made it a habit to keep liquor in the house. He has purchased 25 cases, he said, and of that quantity still had 20. Three days later the authorities obtained a search warrant and went to look for the 20 cases. It had disappeared, and as Matthews did not allege that he had been the victim of robbers he will now be asked where it went to.

He was arraigned in court this morning, and at the request of his counsel, W. R. Meredith and Albert M. Judd, the case was adjourned until Monday.

OPEN SCHOOLS FOR MEETINGS

Belong To Public, Says Trustee Rowe.

NO RIGHT TO REFUSE

Trustee Thomas Rowe takes issue with his colleagues on the question of allowing the schools to be used for discussion of questions concerning the country. While he does not wish to criticise them too strongly, he thinks the members of No. 1 committee of the board took the wrong attitude in refusing the use of Pottersburg School for a public meeting recently.

"The schools belong to the public, and while they are primarily for use in the instruction of the boys and girls, they should be open to any number of citizens at reasonable times," said Mr. Rowe. "We, as custodians of the buildings, have no right to refuse any request made by the public for the holding of meetings of interest to the community. On the other hand, we should see that the schools are used to the greatest possible extent. If we do not accomplish this we have failed in our duty to the public."

In his inaugural address, made when he accepted the chairmanship of the Board of Education, Mr. Rowe urged that the schools should be used as community centers. Only in this way could they be made to serve the public as it is reasonable to expect they should. But Chairman Coleridge, of the board, and the members of No. 1 committee apparently take the view that the schools should not be used outside of the regular teaching periods, which total not more than 180 days in the year. They are not to be used by the public that can secure no other convenient hall in which the public questions of the day can be discussed.

SAYS WESTERN FARMERS HAVE BIT IN TEETH

Clair Jarvis, head council commander of the Woodmen of the World in Canada, has just returned from the Canadian West and in an interview to-day stated that the West, so far as either political party was concerned, was already married to the agrarian movement. "They have taken the bit in their teeth," he stated, "and are beyond reasoning with."

Mr. Jarvis went to Western Canada, on his official lodge duties and participated in the opening of a new Woodman camp in Fort William. That camp is now one of the strongest fraternal bodies in the West.

"Fort William and Port Arthur," he stated, "are comparatively prosperous. There is not so much unemployment there as in other Western cities and I believe they have a wonderful future ahead of them. Particularly so if the talked-of St. Lawrence development scheme goes through."

The local executive council of the Woodmen in London will meet next Wednesday night to discuss plans for the Woodmen's war memorial that will be erected next year, funds for which have already been collected.

RAMBLING AROUND WITH OLD DOC. PEP

October 14.—Rose betimes with all the news being how the New York Giants do win this world series of base and ball. Which excites a friend to write me as follows: "Dear Doc. Pep: This base and ball game was once again where the 'Yankees' did not win the fight!" Which is a mighty pertinent comment and for myself pleased beyond anything that these Giants win owing to the names of them and also that we have a pool on the game, which I win, my number being "one," and never in the world imagined that I would be lucky on it. And a peculiar thing is how they have an umpire named Chill at the plate, which methinks was a cold service.

If there be no mental reservations or otherwise to the action of the Anglican Church Synod in the matter of uniting churches—and there is no reason for suspecting such—then this church has done the greatest thing for the bringing of humanity nearer to God than any other on this continent. For on the day when we lay the demon of creed in the graveyard of other prejudices and vice we have outgrown, then on that day Christianity marches forward as a disciplined battalion again and not as a mob.

Methinks eyes are the most beautiful things on the earth when they be beautiful. The sweetness of eyes like the purple heart-ease flower shot through with little silver threads of joy meanwhile concealing in their depths a shy surrender and a bashful adoration. Or eyes of brown, like topazes seen inside an ancient cathedral. Sober eyes of gray looking the whole world quite pensively in the face, or the steel fires of Viking-blue eyes in the heat of battle. And above all that color which is beyond describing, which dwells in the eyes of mothers holding babes in their arms, and the look of a maid dreaming of her lover.

A new telephone maid to our phone instrument machine, which connects all our offices for talking now and then. So presently she calls our chief of management, saying: "I refuse to work here any longer!" "And why so?" asks the chief. "Because of the things said over it by hounds of news!" "Oh, that's all right," he replies, "you can't expect to work around electricity and not get shocked!"

A correspondent sends me in a good story which is so old that it is now new again, what with people home-brewing their liquors and other secret actions. "A man charged with booted-legging appears before a magistrate," says my correspondent. "What might your name be?" asks the judge. "Johshua," says the man. "Ah," replies his honor with a silly smirk, "the man that made the sun stand still? "No I beant," replies the man, "I only made the moon shine!"

Which reminds me how last night I be awakened on towards day by some zaney ringing at my door bell. So up finally in the middle of the night and to answer it. "Let me in, Jhames!" this caller states. "I am to be the Queen of zhe May to-morrow (hic)." So I yell at him: "You have the wrong house, you drunken varlet, begone!" But he leers at me saying: "Not zhe wrong house a-tall, you're in the wrong street yourself!" So comes a policeman and induces him to go on his ramble towards his real home. Which contents me.

At dinner last night we be startled half out of our wits by a hen chicken jumping up to our dining-room window and pounding on the glass in the highest way. It being a white hen chicken and after driving it away it comes again and all of us to turn pale to our gills bating nephew, for we Pepyses have always held that any peculiar actions of animals or fowls to be portent of some notable event that will come to us. Which when my Great Uncle Zerubabel Pepys dies of eating too much haggis one time, three days before his death the family cat do bring in kittens one morning from the barn and one of them is spotted like a leopard. Which kitten, as soon as Uncle Zerababel dies, do give one awful squawk and dies also. Which was mighty strange.

Comes a man to a local bank yesterday and asks them to renew his bond for purchases of butter, cheese and eggs. But the bank, after considering the matter, refuses utterly to renew this note and the man near faints. But he suddenly takes a grip on himself, asking the manager: "Were you ever in the cheese and dairy business?" "Never in my life," says the manager proudly. "I thank St. George that I be a financial man." "Well you may never have been in the cheese business," replies the bondmaker, "but you are in it now!" So he goes out leaving his note on the desk.

Out to the Canadian Club last night and to hear Rev. Dr. Beattie speak to them. His speech dealing chiefly with how the King do grow more beloved to this empire each day and especially how during the warr he goes to a hospital and sees a colored Canadian soldier lying with no hands and no feet and he weeps over him like a father, saying: "My God, my God." And it is such tales as this that we need to be told, and not these memoirs of senile men on the secrets of their dead sovereigns. And after hearing this anecdote told by the former chaplain-general of our troops methinks we do sing "God Save the King" better than at most other times.

Word from Montreal that they make Lord Byng a doctor of laws and he immediately tells them that he has no Latin hardly, never going any further than Henry's First Book. "Which," his excellency observes dryly, "I know not if this Henry ever wrote a second book or who he was." A better title for my Lord Baron of Vimy would be Doctor of Wit.

GRANT TO STAND TRIAL FOR THEFT

Alleged To Have Stolen Auto From Park.

BAIL FOR LANGRIDGE

Harold Greason Is Honorably Discharged By Court.

The theft of Charles Bond's automobile from Springbank Park in June last, upon which the city police have been working ever since, was aired at some length in police court this morning when Harold Greason and George Grant were arraigned charged with the theft of the car and Charles Langridge was charged with being an accessory after the fact. Greason was speedily freed, however, as the crown attorney withdrew the charge against him and he was honorably discharged. George Grant was committed to stand his trial and Langridge, the chief witness against him, was allowed out on bail on his own recognizance to appear when called upon and answer the charge of being an accessory after the fact.

Charles Bond, the owner of the car, was the first witness. He said he drove his car from the city to Springbank Park on the evening of June 16. At the park he left the car near the pavilion and went for a short walk. When he returned the car had vanished. Some weeks later he was taken by police officers to Langridge's farm on the sixth concession, and in the bush back of the farm he saw and identified parts of his car. The car had been burned, but a carrier which he had put on himself was sufficiently preserved to enable witness to swear it was his.

NUMBER TAMPERED WITH.

To Mr. Henderson, who appeared for Grant, witness said the serial number of his car was 98,532. The numbers had been partially chiseled off, but "32" remained. He was positive that the debris and at least some of the parts which he saw in Langridge's woods came from his car.

Charles Langridge, of the sixth concession, said that his brother, George, in company with Grant, came to his place on the sixth concession with a car. They said they had come to fix it up and put it in his barn. Later he heard that his brother and Grant had been arrested for stealing a car. He then took the car they left in his barn to the woods back of his place and burned it.

Mrs. Charles Langridge told a very confusing story. At first she knew nothing about any car, but after the crown attorney reminded her that she told a different story to the police her memory improved and she remembered having seen Grant and George Langridge carrying the top of a car out of the barn and putting it in the car in which they were driving. After George Langridge had been arrested she left the sixth concession and came to live in the city. She declared she did not know that her husband had burned the car.

This concluded the crown case and the defense did not submit evidence. Grant was then committed for trial, while Charles Langridge was admitted to his personal bail on a charge of being accessory after the fact.

Rigneys' Specials

On Friday and Saturday we give free 3 lbs. Oatmeal with every 100 lbs. of Poultry Feed. Order early.

Good Corn, per 100 lbs.	$1.80
Best Mixed Grain	$2.25
Good Wheat	$2.50
Purina Scratch	$3.25
Purina Chowder	$3.75
24 lbs. Pastry Flour	$1.00

RIGNEYS' Flour and Feed
100 KING ST. f PHONE 425

You can choose any article from our fine stock of Diamonds, Watches, Clocks and Jewelry and have it laid aside for Christmas at a big saving.
AGRANOVE'S,
Square-Deal Jeweler and Optician.
644 Dundas St. Phone 1742-W.
Open Evenings. y

If you think of
FLOWERS
you should think of
West Floral Co.
249 Dundas St. Phone 2187
tu,fr

O'Brien College
361 RICHMOND ST., LONDON.
Day and Night Classes. Bookkeeping, Pitman and Gregg Shorthand, Civil Service, Salesmanship, etc., Courses.

THE CANADIAN LADIES' WEAR CO.
THE SHOP FOR WOMEN
Where you buy for less.
Out of the high rent district.
272 DUNDAS STREET,
Between Colborne and Waterloo.
y

Phone 6197 to Have Your Awning Taken Down and Stored.
CARTER & SON
Awnings and Waterproof Covers.
351 Glebe Street. y

BE SURE TO GET PARTICULARS FROM THE
London Business Institute
before enrolling for a Commercial or a Stenographic Course.
Phone 7380.

ROYAL CAFE
386 Richmond St., Upstairs.
BUSINESS LUNCH, 45c.
A la Carte at All Hours.
Best place for you to dine and entertain friends.
LAWRENCE LEE & CO. m,fr

Zam-Buk
UNEQUALLED FOR
HEALING
Wounds & Injuries &
CLEARING THE SKIN
of Eczema, Pimples
Ringworm, Ulcers, &c.
Purely Herbal—50 Cents Box

COMING YEAR WILL SEE CITY ENTER PROSPERITY PERIOD NEVER BEFORE EXPERIENCED

Prominent Contractor Predicts Much Building Will Start In Few Months.

January and February of 1922 will see the beginning of London's greatest expansion, was the opinion expressed by John Putherbough, contractor, to The Free Press to-day. Indications are not lacking, he pointed out, that with the coming in of the new year and the settling of the Dominion's political questions, that London will enter a period of development such as the city has never experienced before.

He pointed out that well on to two million dollars of construction might be started in the first two months of 1922, insofar as the weather permits. Tenders would at least be called on proposed construction in order that the work might be gone ahead with as early in the spring as possible.

Builders and contractors generally feel that London will be one of the chief beneficiaries of the coming era of prosperity. For while London has suffered but slightly in business depression, the city will benefit to the fullest possible extent from the coming upward swing of good times era. London will have the added advantage of starting from the level of mere slack times, while many other cities will have to regain much lost ground before joining the march of business and industrial progress.

London's building record is considered one of the surest records of its rock foundation stability. To-day the city building inspector reports that only $20,000 more permits need to be issued before the record of 1920 is passed. The year's building record stands to-day at $2,126,000.

URGENT APPEAL FROM SHANTYMEN'S C. A.

Objective in London $1,500—Money is Badly Needed for Splendid Work.

The Shantymen's Christian Association has been making its annual appeal in London. The sum so far collected amounts to $330. Mr. Joplin has just returned from Toronto, where he has been in conference with the executive and learns that the number of missionaries required in the camps will be larger than first expected. This will mean increased expense. It is hoped to put a staff of 30 men into Ontario this winter. Splendid testimony was given to the value of the work in this city by a returned soldier to a local physician. The returned soldier said: "Had it not been for the work of the Shantymen's missionaries he might have been a criminal instead of a good citizen." A young man in Toronto told a minister that as a result of meeting the Shantymen's missionaries in British Columbia the whole trend of his life had been changed and he was entering a college to study for the ministry. Mr. Joplin will be glad to hear from as many people as possible, as he would like to make up $1,500 for the City or London. Contributions will be thankfully received. Address Rev. Thomas Joplin, care Y. M. C. A., London, Ont.

ST. THOMAS WOMEN VISITORS TO CITY

Women's Missionary Society Guests of Wellington Street Church Organization.

A very pleasant afternoon was spent by 45 members of the Women's Missionary Society of the Grace Methodist Church, St. Thomas, on the occasion of a fraternal visit to other members of the society at Wellington Street Methodist Church, this city. Mrs. Fred. Baynard, president of the women's activities of the Grace Church, presided at the meeting and was introduced by Mrs. Joseph Holliday, president of the women's department of the Wellington Street Church. The directors were Mrs. Thos. Finley, Mrs. Burke and Mrs. Barrett.

A solo was rendered by Mrs. Longhurst and a duet by Mrs. H. B. Stevenson and Mrs. W. B. Armstrong. Mrs. C. W. Busby gave an interesting synopsis of "China's New Day," and Mrs. Bradley spoke on the need of workers in the ladies' auxiliary. Mrs. W. A. Adams gave several well-rendered selections on the piano.

Following the meeting a social hour was held in the sunday schoolroom and lunch was served by the hostesses.

MOTHERS DEMAND ELIMINATION OF MUD

Claim Children At Knollwood Park School Wade Through Water.

Indignant because their children "wade to school through a pond of mud and water," the Knollwood Park Mothers' Club, at their meeting last evening, determined to again demand that the Board of Education install an adequate drainage system in the school grounds, or at least fill in the hollow land surrounding the school with sufficient cinders or other material to insure a measure of dryness.

The mothers declare that while the school building is in excellent shape the grounds are untouched, and though an appeal went from the club to the Board of Education last spring, no action has yet been taken. Recess periods are spent, according to the club members, on the porches and verandas of the school, and wet feet and muddy garments are a common condition among the pupils since the fall weather set in.

Realizing that the ground about the school is of a peculiarly swamp variety, the mothers are firm in their determination to forestall worse difficulties next spring by a second very strong appeal to the board to at once take steps to rectify present conditions.

Items of club business on last night's program included arrangements for a December bazaar, by which the club will raise funds for the Children's Hospital. A solo by Mrs. Balch, accompanied by Mrs. Greenslade, was greatly enjoyed. For the next meeting the president, Mrs. Short, announced Mrs. John Rose, union club president, as the speaker.

A thorough examination by F. Steele, optician, 210 Dundas street, will settle any doubt regarding your eyes. f

BURNHAM SAYS PAPERS IN LONDON ARE NOT MAKING ANY PROFIT

LONDON, Oct. 14.—(Canadian Press Cable.)—Lord Burnham, prominent newspaper proprietor, who was chairman of the imperial press conference in Canada in 1920, while speaking here at the industrial conference, declared that not a single London newspaper was making a profit at present. Further, he said that not a single paper mill was producing a profit. Lord Burnham, who is a landed proprietor of considerable wealth, said that 15 shillings in every pound of his income was required to pay his taxes.

MASTER PLAN OF CITY UNDER WAY

Area Divided Into Several Zones.

DATA BEING SECURED

Delegates Going To Town Planning Conference.

London's master plan, the map that will guide the future expansion and development of the city for the coming century, is now well under way, it was announced to-day. The master map is being prepared by City Engineer Brazier and staff, with the co-operation and advice of Thomas Adams, Dominion town-planning expert, who is now London's special town-planning engineer.

This master plan divides the city into four major zones, and these zones are further subdivided. One zone is for major manufacturing plants; another demarks the limits of the wholesale district and indicates the probable extension of the retail section; a third zone is for purely residential purposes, which includes South London across the Thames. This district, it is understood, will never become a manufacturing area, so far as can be foreseen at present.

STUDY FOR FUTURE.

In the meantime the city engineer's staff is making a series of studies dealing with special town-planning points. The extension of sewers, fire protection, parks, new roads and bridge approaches are being laid out with a view to the future.

The committee itself is securing all the data possible on its powers under existing legislation rather than confining its efforts to securing larger powers through the Ontario Assembly.

There will be a meeting of the Ontario Town Planning and Housing Association in Toronto on October 31 and November 1. The City Council, town planning committee and the Chamber of Commerce will send delegates. The main topic of discussion will be on "Accomplishment under existing town planning and housing legislation."

$3.95
IS OUR PRICE.

for this new
Patent Strap Street Shoe
White stitch and perforation trimmings, soft, pliable patent, military heel—just as stylish as expensive shoes. Yours for $3.95.
FOR BETTER VALUES TRY
ROWLAND HILL
RELIABLE FOOTWEAR
y

LATTER DAY SAINTS PLAN BIG REUNION

Growing Congregation Laying Plans Now for Annual Celebration.

Officials of the Latter Day Saints' Church in East London have been busy for the last few weeks preparing a program for the holding of a large reunion of church members of the London district at Wonderland for 10 days, either in July or August, 1922.

One hundred tents will be erected for the accommodation of visitors and members wishing to camp there for a few days, as well as several large marquees, in which church service and meetings will be held.

There will be several separate departments in the camp, among which will be a woman's department, Boy Scout, Girl Guides, First Aid, religious activities, sports and recreation, and Canadian Efficiency for the boys.

Mr. Frank Gray, one of the officials of the church, stated that they have held reunions like this before at Port Colborne and Erie Beach, but were never successful in obtaining a suitable location in or around London for their work.

Arrangements, however, were made with E. V. Buchanan, general manager of the Public Utilities, and for a nominal fee the grounds will be rented to the church for their use.

A large marquee will be erected for a dining hall and refreshments may be purchased by the visitors to the camp or by the local citizens who camp there during the summer months.

3½%
Interest on
Savings Deposits
"I have been invited by The Huron & Erie to use its checks to pay my monthly accounts.
I can obtain my savings or any portion of them when required.
I will receive my interest each half-year.
The Huron & Erie is conveniently located.
It will pay me to open a Savings Account today!"
THE SAVER WINS!
The Huron & Erie
MORTGAGE CORPORATION
"Older than the Dominion of Canada"
Four Branches in London:
Richmond Street, opposite Post Office
Market Square
Dundas Street, opposite Rectory Street
Corner Elmwood Avenue and Wortley Road

EVERYBODY'S
Shoe Sale
CONTINUED ALL THIS MONTH.
We are offering the same prices on all lines of shoes as prevailed during our removal sale. Come here and save money.

MEN'S HEAVY WORK SHOES
In black or tan, sewed and pegged, solid leather throughout. Now selling for $4.00

WOMEN'S BLACK KID HIGH SHOES
Cuban heels, lace. Formerly sold for $5.00, now at $3.50

BOYS' SCHOOL SHOES
Black or tan. Our special, at $2.95

MISSES' SHOES
In brown and black calf and kid. Few left at .. $2.98

EVERYBODY'S SHOE STORE
115 DUNDAS STREET. JAMES BARTER.

London's Central Shopping Place
Values of Special Interest For the Week-End

WOOL SCARFS
Manufacturer's stock of Brushed and Knitted Wool Scarfs and Scarf Sets in all the newest shades. Some as low as 75 per cent. less than original price ..... 75c to $3.00

CHILDREN'S FALL HATS
FELT, PLUSH AND VELVET HATS, for the kiddies and odd lines. Ranging in price from.... 35c to $3

HOSIERY SPECIALS
LADIES' BLACK CASHMERE HOSE, fast dye, fashioned; good widened top, all sizes 25c

SILK AND WOOL HEATHER HOSE
SPECIAL HEATHER HOSE, in silk; also a line of wool cashmere, in newest shades; all sizes. Per pair 75c

BLANKETS
UNION BLANKETS, 66x87, good weight and large size, in pink and blue borders $7.50
ALL-WOOL BLANKET, large size, 72x84, extra weight, 7½ pounds. Special at $8.75
ALL-WOOL BLANKETS.
Canadian make, pure white with colored border, special selected wool. Very special.
7-lb., 68x86 .. $10.00 9-lb., 70x90 .. $12.95
PURE WOOL SCOTCH BLANKET, the celebrated Lammermoor.
7-lb., 68x87 .. $15.95 8-lb., 72x90 .. $16.95

CORSETS
SPECIAL FOR STOUT FIGURE, made of heavy English coutil, low and medium bust, reinforced front, double steel filling, four hose supports, giving the desired grace to the figure..... $3.75, $4.50 $5.00
CORSET MODEL FOR AVERAGE FIGURE. Medium bust, long hips, four hose supports. Made of imported coutil. Special $2.39
25 DOZ. CORSETS, suitable for average figure, low and high bust, four hose supports. Special price... $1.69

WINTER UNDERWEAR
LADIES' FINE KNIT VESTS, fleecy finished, long and short sleeves. Drawers to match $1.19
LADIES' COMBINATIONS, fine knit, in wool mixtures, long and short sleeves and sleeveless. Ankle length $2.75
CHILDREN'S VESTS, fine knit wool mixtures, splendid warm garments. Drawers to match; 3 to 4 years ..... 89c to $1.25
LADIES' VESTS AND DRAWERS, a table of broken lines, natural and cream. Clearing, garment 79c

READY-TO-WEAR
JUMPERS, in flannel, jersey cloth and serge; all colors; trimmed with military braid and buttons, at only ..... $6.75 to $7.50
LADIES' COATS, in black, just in; trimmed with buttons, stitching and embroidery. Some with fur collars. Special values at ..... $19.50 to $38.00

J. H. CHAPMAN & CO.
LONDON

"WEAR-EVER" WEEK AND DEMONSTRATION
OCTOBER 17—OCTOBER 22.
"A Good Cook Is An Artist"
HER KITCHEN IS HER STUDIO AND HER DAILY MASTERPIECES OF COOKERY DELIGHT HER FAMILY.
"WEAR-EVER" ALUMINUM COOKING UTENSILS enable such a woman to give best expression to her art. Mrs. Shaw, who is experienced in the use of these famous utensils, will be with us all of the week, and in conjunction with the "Wear-Ever" Stewpan Sale we have arranged with the factory to offer some exceedingly practical "Wear-Ever" utensils at unusually attractive prices for this week only, as follows:
ALL CAPACITIES ARE WINE MEASURE.

1-Qt. Saucepan
REGULAR 85c.
SPECIAL 39c
2 1-2 Qt. Saucepan
REGULAR $1.60,
SPECIAL, each 98c
COVERS FOR SAUCEPANS ..... 14c EXTRA

8 Qt. Preserving Kettle
REGULAR $3.15.
SPECIAL $1.98

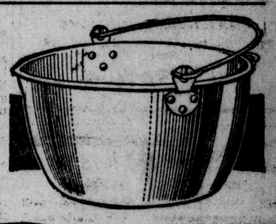

4-Qt. Windsor Kettle
COVERED
Regular $2.90.
Special $1.89

SPECIAL ATTENTION TO MAIL ORDERS.
For postage on Small Saucepan add 10c
For postage on Preserving Kettle add 15c
For postage on 2½-quart Saucepan add 10c
For postage on Windsor Kettle add.... 15c

Cowan's Hardware, Ltd.
THE STORE WITH "A" STOCK.
125-127 DUNDAS STREET. PHONES 3461-3462.

NR TO-NIGHT—
Tomorrow Alright
Get a 25c Box
STANDARD DRUG COMPANY, DRUGGISTS.

Leather Goods *of Quality*

Club Bags..$3.00 to $60.00
Suit Cases..$1.25 to $35.00
Trunks, Box .....$4.00 up
Trunks, Wardrobe ..... $25.00 up

We carry a complete line of above, also Music Cases, Billfolds, Purses, Dressing Rolls, English Coin Purses.

WE DO ALL KINDS OF TRUNK REPAIRING.

Our Guarantee—"SINCE 1843."

J. DARCH & SONS

LONDON'S LARGEST LEATHER GOODS STORE.
377-383 TALBOT ST.
NEAR KING

Bromide enlargements in black and white or sepia. Ask to see samples and also suitable frames for same.

J. H. BACK & CO.
210 Dunda Street.

It Is Not Too Early to Select
Christmas Greeting Cards

Barnard invites you to inspect the most exclusive line of individual Holiday Greeting Cards to be seen anywhere.

Select them now while the showing is complete.

Buy them by the dozen and have your name and address printed now while our printers are not rushed.

Avoid possible disappointment by buying your cards now.

Exclusive designs.
Moderate prices.

Barnard's
Unusual Holiday Cards.
Diamonds, Pearls, Watches.
399 RICHMOND, LONDON.

Smoke
T&B
For over sixty years a favorite

Halloween Cards and Decorations

Everything for the Halloween Party at Scott's.

NOVEL INVITATIONS
PRETTY PLACE CARDS
PAPER HATS AND HEAD BANDS
PAPER DECORATIONS AND CUT-OUTS.
MASKS, SEALS
TALLY CARDS, ETC.

John L. Scott
STATIONERY AND BOOKS
The Big Store With the Narrow Front.
173 DUNDAS ST.

Gifts *That Last*
JOHN A. NASH
MY JEWELER. "Where you will eventually buy."
yJ14v

For best results, get it from
SCOTT
PAINT-VARNISH CO.,
398 Clarence Street.

Ebony Cannel Coal
For Grates. We deliver 500 lbs.
LERNER, 494 HILL. PHONE 1267-J.
y

HUME CRONYN NEW PRESIDENT

Succeeds Robert Greene as Head of Canadian Club

COL. LEONARD FIRST VICE

Dr. Beattie and Dr. Sparling Speakers at Annual Banquet

Maor Hume Cronyn was elected president of the Canadian Club for the coming year at last night's annual meeting and banquet of that organization, succeeding Robert Green, who has served as president for two years and now becomes immediate past president. Lieut.-Col. I. Leonard was elected first vice-president, and G. F. Copeland resigned from the secretary-treasureship after seven years' service. Other positions are filled with the same officers as served during the past year.

The banquet was marked by brilliant addresses from Rev. Dr. Beattie, of the First Presbyterian Church, and Rev. Dr. Sparling, of First Methodist Church. Both laid emphasis upon Canada's war-born sense of oneness with the British Empire, and both, from recent experiences, told of the growing pan-imperial love and admiration for the King and the King's first minister, David Lloyd George.

STORIES OF THE KING.

Dr. Beattie, who served as the chief of Canadian chaplain services during the war, made an historical epigram in saying: "England has two great Georges—Lloyd George and King George. No Canadian Club can fail of loving both of these men.

"The King did a magnificent work during the war in a very human way. He was undoubtedly the hardest worked man in Great Britain during the war with the exception of Lloyd George."

He told two anecdotes of the King which dissassociate him from the majesty of the throne but clothe him in the royal garments of British fellowship. Dr. Beattie belonged to a Canadian Club in London of about 18 members. The King visited them one night and was told that a great munitions plant was threatened with a strike. "I will go up and speak to them," the King said.

His official advisers protested, but the trip was undertaken. "His majesty entered the yard of that factory," Dr. Beattie stated, "and he was received by the workers in cold silence. But the King gathered them about him and asked their troubles. 'Tell me man to man,' the King asked, 'what your complaints are.' One man, taken by surprise, could think of no real grievance, and blurted out: 'We beant have enough beer!' When the King left that factory he went with a spontaneous ovation ringing in his ears. He had won their admiration and their love.

WHEN THE KING WEPT.

"Another time he visited a Canadian hospital and, going from bed to bed, he asked a colored patient: 'And what have the Huns done to you, son?' The boy kicked his bed clothes aside and held up four handless, footless stumps. 'This!' the wounded soldier said.

"And the King bowed over the foot of the bed and wept, saying: 'My God, my God!' And that day the King of this empire took part in a coronation and his crown jewels were tears more precious than the jewels that are guarded day and night in the Tower of London.

Dr. Beattie also paid a tribute to the love and hospitality of the British people towards the Canadian troops. How a North of England hospital, where a Canadian soldier came occasionelly, always purchased flowers to put on the coffins of Canadians dying far away from home and loved ones. Of the little thatched cottage outside Orpington military hospital where every Canadian funeral cortege halted so that an ancient "granny" might hobble out to place a little bunch of English posies on the coffin of "some Canadian mother's boy."

He also paid a stirring tribute to the men and women of Canada that kept the home trenches so magnificently How the women knitted and sewed and sent comforts to Canadian troops, of men barred by age or other reasons from the battlefields, who put the Victory Loan over. "We thank you, gentlemen, I speak as a soldier, for the way you backed us up."

DE VALERA NOT IRISH.

Dr. Sparling, who was in England this summer attending a world Methodist conference, spoke in lighter vein, but in referring to pertinent imperial problems struck a deep note of considered optimism.

He pointed out, in referring to the Irish question, that Ireland was led by De Valera and he thought this strange. "He is only an adventurer," he stated; "he is not even an Irishman.

Hearty votes of thanks were tendered both speakers. The toast to the press was introduced by Secretary Copeland, who was also given an ovation and was told that he couldn't resign. The actual toast to the Fourth Estate was proposed by G. R. Taggart, United States consul in London.

A standing toast was drunk to the retiring president, Robert Greene, and the club members joined in singing, "For he's a jolly good fellow."

MR. GREENE'S ADDRESS.

Mr. Greene's executive address was as follows:

"At this the second annual meeting at which it is my privilege to preside, I desire to express my appreciation of the honor you have done me, and the sympathetic support I have had from the members of the club.

"We have had all good speakers at our meetings, many of them distinguished, holding high places in this and other countries. When we consider the activities of the various other clubs who meet at the Tecumseh House, we think we have fared fairly well, and that a good season has been ours. A good feeling has prevailed at every gathering, and a spirit of good Canadianism has been developed; and when I say good Canadianism I think of the Cahadianism that has enabled us to live in peace with our neighbor during 100 years, and that that peace has been possible because of the good system of government on both sides of the line, and the fostering of our mother Government across the sea. In each case the governments are answerable to the people, and democracies have been vindicated. Press dispatches from the Pacific Coast inform us that 10,000 Americans and Canadians met on September 5 to dedicate by impressive ceremonies a massive concrete portal of peace; this is an important step in the right direction, and will be a permanent memorial of the fact that United States and Canada can live, and have lived, peaceably together during 100 years, adjusting their difficulties in a common sense way, and in accord with a true spirit of determination to maintain peace and good-will between these two great countries. Notwithstanding the fact that our neighbors and ourselves are a peace-loving people, it has been demonstrated that they could work and fight and die for a common cause and for humanity, and that in the Great War a record has been made of valor and self-sacrifice that seldom falls to the lot of a nation or nations, having had no part in creating or causing the difficulty that brought on the war.

"I hope the Canadian Club will continue to develop that true spirit of patriotism which makes for peace and good-will rather than for hatred and war, and that when we do hoist our flags and waive them in the breeze that they shall not be hoisted or waived in arrogance, but rather to manifest the spirit and determination which has so far characterized the Canadian people in the maintenance of peace with our neighbors to the south.

"Again I thank you for the privilege and honor of being your president for two years, the last being extended time leading to the date at which your new president could take office, and I can assure the honored gentleman that he will have good co-operation in carrying on the work of this club, which is an active part of a great organization, existing for the purpose of developing that which is noblest and best in thought and act in our fair Dominion."

FIELD OFFICERS ON STAFF TOUR

Carry Out Tactical Scheme Near Strathroy

MOUNT BRYDGES TO-DAY

Work of Day Discussed at "Pow-Wow" in London

Field officers of militia units in London district held a successful staff tour near Strathroy yesterday, some 60 or 70 from all arms of the service participating in the first exercise of the kind here since the war. The party lunched at Strathroy, and last evening, at the armories here, Brig-Gen. H. A. Panet, D. O. C.; Major D. J. Corrigal, G. S. O., Lieut.-Col. W. J. Brown, O. C. 7th Brigade, C. F. A., and other staff officers discussed the day's work at the customary "pow-wow."

As outlined in The Free Press a few days ago, the tactical scheme was based on an advance of the enemy (Blue Division) from the neighborhood of Watford, on a front running to the Sydenham River. The 3rd Infantry Brigade, comprising battalions from Essex, Kent, Elgin and Lambton, constituted the defensive force, and was represented by "syndicates" of officers, each with a part of the scheme to carry out. Col. H. F. Bock, D. S. O., of M. D. 2, was in charge of the cavalry and artillery.

The defensive force was to establish a line running between Napperton and the Sydenham, and outposts were thrown out. It was virtually a rear-guard action, and the effectiveness of the dispositions made by the officers concerned was duly commented upon at the subsequent conference.

An exercise will be carried out today, near Mount Brydges. The officers are to rendezvous at the G. T. R. station there at 10.30. They will have lunch at the village, and in the afternoon take part in a billeting and bivouacking scheme.

Coughs Colds & Chills FOR

IF it's cold or a chill, dissolve one or two Peps in your mouth, *inhale direct into the lungs* the powerful healing and germicidal medicines given off *in a vapour-like form.* These breatheable Peps medicines soothe the tender air passages, they quickly allay soreness or inflammation, and **stop the** most troublesome **cough.** At the same time

PEPS STRENGTHEN THE THROAT AND CHEST

and prevent the onset of coughs colds and chills, grippe, sore throat, bronchitis and other chest troubles. There's no more valuable medicine than Peps at this season. Free from drugs they are perfectly safe for children.

60c. box all dealers or The Peps Co., Toronto.

PEPS
THE NOVEL BREATHEABLE REMEDY

BIG EATERS GET KIDNEY TROUBLE

Take Salts at First Sign of Bladder Irritation or Backache.

The American men and women must guard constantly against Kidney trouble, because we eat too much and all our food is rich. Our blood is filled with uric acid which the kidneys strive to filter out; they weaken from overwork, become sluggish, the eliminative tissues clog and the result is kidney trouble, bladder weakness and a general decline in health.

When your kidneys feel like lumps of lead, your back hurts or the urine is cloudy, full of sediment, or you are obliged to seek relief two or three times during the night; if you suffer with sick headache or dizzy, nervous spells, acid stomach, or you have rheumatism when the weather is bad, get from your pharmacist about four ounces of Jad Salts; take a tablespoonful in a glass of water before breakfast for a few days and your kidneys will then act fine. This famous salts is made from the acid of grapes and lemon juice, combined with lithia, and has been used for generations to flush and stimulate clogged kidneys; to neutralize the acids in the urine so it no longer is a source of irritation, thus ending bladder disorders.

Jad Salts is inexpensive; cannot injure, makes a delightful effervescent lithia-water beverage, and belongs in every home, because nobody can make a mistake by having a good kidney flushing any time.—Advt.

Cairncross' the Chemists

ANOTHER RECORD-BREAKING DRUG SALE FOR FRIDAY and SATURDAY

Blaud's Iron Pills
A specially selected formula 100 pills in each bottle.
Regular 50c
2 for 49c

Our entire stock of
French Hutax Toothbrushes
REGULAR 60c
35c or 3 for 99c
Every Brush is Dupont made, the best that comes from France, and are **Absolutely Guaranteed.**

TWO REAL BARGAINS
Jergen's
Peroxide Bath Soap
3 for 25c
Jergen's Round Bath Soap
2 for 35c

TO PROTECT YOUR SKIN
against the roughening effects of winds, we suggest the daily application of
"Hazel-Rose"
25c
for men; a delight to use after shaving.

MAKE A LIST OF THESE BARGAINS.

For perfect success in your baking you must use
"PURITY" Baking Powder
25c
PER HALF POUND
Absolutely pure, containing no alum or phosphate.

MAKE A LIST OF THESE BARGAINS.

FOR PEARLY TEETH
—and—
GOOD HEALTH
USE
ODONTINE
25c
Counteracts "acid mouth."

MAKE A LIST OF THESE BARGAINS.

RUSH SPECIAL
Castile Soap
200 BARS
REGULAR 40c BAR
2 for 44c

Saturday Morning Only---While It Lasts
10 Gross **PALMOLIVE SOAP**
Regular 15c **5 for 25c**
To purchasers of others goods only and only five cakes to a customer.
No Soap sold at this price after 12 o'clock noon.

READ EVERY ITEM

Patents

75c Antiphlogistine 49c
$1.00 Antiphlogistine 74c
25c Baby's Own Tablets 19c
$1.25 Burdock Blood Bitters 89c
25c Cascarets 19c
25c Chase's K. and L. Pills 17c
60c Chase's Ointment 42c
Dutch Drops ..... 2 for 19c
50c Fruit-a-tives 34c
35c Freezone 24c
$1.25 Squibb's Petrolatum 88c
$1.00 Waterbury's Cod Liver Oil 88c
$1.50 Wincarnis $1.39
$1.00 Dextri Maltose 1, 2 or 3 ..... 79c
Protein Milk Powder ... $1.50
Modified Milk Powder ... $1.25
Penslar Beef, Iron and Wine $1.25
75c Nujol 59c
$1.50 Nujol $1.19
30c Eagle Brand Milk 24c
$2.25 Hall's Wine $1.99

Now Is the Time to Have
PERFECT ENLARGEMENTS
made from your summer snapshots.
25c to $5.00

20c Water Glass, 1-lb. tins 14c
65c Cuticura Ointment 44c
45c Sal Hepatica 33c
90c Sal Hepatica 66c
$1.80 Sal Hepatica $1.32
75c Scott's Emulsion 49c
$1.50 Scott's Emulsion 98c
50c Fowler's Wild Strawberry 44c
Horlick's Malted Milk ..... 39c, 79c and $3.19
35c Minard's Liniment 28c
75c Jad Salts 64c
40c Castoria 28c
35c Eclectric Oil 24c
50c Miller's Worm Powders 39c
$1.25 Pinkham's Compound 98c
50c P. D. Pain Killer 44c
25c Kellogg's Asthma Remedy 19c
$1.00 Kellogg's Remedy 79c
Mentholatum ..... 19c and 39c
25c Mecca Ointment 16c
25c Putnam's Corn Remedy 19c
50c Peps 34c
P. D. & Co. Liquid Petrolatum ... $1.00
60c Phillips' Milk of Magnesia 44c
Tanlac $1.10
50c Zam-Buk 34c
Zymole Trokeys 25c
25c Carter's Little Liver Pills, ... 2 for 29c

Toilet Articles

$2.00 Coty's Face Powders $1.45
D. & R. Cold Cream, 67c and 96c
$1.00 Derwillo 79c
30c Djerkiss Talcum 22c
75c Elcaya Cream 57c
50c Watkin's Cocoanut Shampoo 39c
$1.00 Capillaris 88c
75c Djerkiss Face Powder . 53c
50c Pebeco Tooth Paste ... 39c
60c Hind's H. & A. Cream 44c
75c Melba Skin Cleanser ... 59c
35c Hutax Powder or Paste 24c
75c Lavoris 49c
50c Mum 34c
50c Pond's Cold Cream ... 39c
$1.25 Pyorrhocide Powder .. 88c
35c Vinolia Shaving Sticks..28c
75c Le Secret Vanishing Cream 48c

At very small extra charge, we are producing beautiful
PERFECT COLORED ENLARGEMENTS
85c to $10.00
SAMPLES ON DISPLAY.

50c Le Secret Vanishing Cream 34c
35c Cuticura Soap 24c
35c Packer's Tar Soap 28c
$1.00 Glover's Mange Cure 79c
50c Ninetta Face Powder ..24c
15c Infant's Delight Soap ..... 3 for 25c
Armand Face Powder ..... 50c, 75c and $1.00
60c Cutex Sets 49c
35c Cutex Cuticle Remover 28c
40c Hudnut's Marvelous Nail Polish 19c
50c Dorin's Rouge Brunnette 39c
35c Palmolive Shaving Cream 28c
50c No-Mo-Odo 44c
75c Djerkiss Vanishing Cream 64c
75c Djerkiss Cold Cream .. 64c
J. & J. Talcum.....25c
J. & J. Baby Cream 50c
Pompeian Day Cream 60c
Pompeian Night Cream 50c
25c Talcum (full 1-lb. tins), ... 2 for 29c
$1.00 Piver's Face Powders 74c

MAKE OUT A LIST
A FREE OFFER FOR YOU!
36 Hot Water Bottles FREE
To the first purchasers of $5 worth of goods at our store.
These Bottles are splendid $1.50 values and of our usual high quality.
FOR SATURDAY ONLY

A. B. S. & C. TABLETS.
A carefully-made Tablet of the standard No. 14 formula. A Tablet of higher quality than you find in most drug stores.
Regular 35c
2 for 29c

5 Gross
"Wellworth" Tooth Paste
REGULAR 50c
2 for 50c
A 35c Toothbrush FREE with each two tubes.

5 GROSS
Pepsodent Tooth Paste
Regular 50c
2 for 55c
with purchases of other goods other than Palmolive Soap.

Stimulate the growth of your hair and improve its luster.
Oriental Rum and Quinine
"A Hair Tonic Worth While"
75c

MAKE A LIST OF THESE BARGAINS.

"ORANGE BLOSSOM"
The Talcum all London is talking about.
25c, 40c
Both flesh and white tints in stock.

MAKE A LIST OF THESE BARGAINS.

Free Offer!
Corson's Cold Cream 50c
Corson's Vanishing Cream 50c
Corson's Cleansing Cream 50c
Corson's Peroxide Cream 50c
FREE! FREE!!
A 25c bottle of "Karessa" Perfume with each purchase of any of these creams.
FREE! FREE!!

MAKE A LIST OF THESE BARGAINS.

WHILE IT LASTS
15c
Baby's Own Soap
3 for 33c
Only two gross at this price.

WE RESERVE THE RIGHT TO LIMIT QUANTITIES SOLD EACH CUSTOMER. NO GOODS DELIVERED OR CHARGED AT THESE PRICES.

Cairncross' the Chemists

London's Dependable Drug Store
216 DUNDAS ST.
PHONE 880

Cairncross' the Chemists

GOOD COMRADE, LOYAL CANADIAN

Canadian Club Pays Tribute to Late Harry Fowler

DEATH A GREAT LOSS

Resolution of Regret Passed at Annual Meeting

At last night's annual meeting of the Canadian Club the memory of J. Harry Fowler, a past president of the club and national journalistic figure, who died in St. Joseph's Hospital on Wednesday morning, was honored by a rising vote in which old friends silently expressed their grief at a personal loss and sympathy with the bereaved widow and other relatives.

The resolution of regret was moved by Fred Landon and seconded by A. R. Ford. Mr. Landon, in moving the resolution, stated that Mr. Fowler was a past president of the Canadian Club and a personal friend of practically every member present. "I feel," he stated, "that Harry Fowler would have been the last to desire that we wear long faces as an expression of our regret at his passing. His was a merry heart and as the proverb says 'a merry heart is like medicine.'

"I feel, therefore, that it would not be unseemly to relate an incident illustrating his good humor and also giving an interesting sidelight on his character. When he was a reporter on The Free Press typewriters were not as plentiful as they are to-day. Harry, as did many other reporters, wrote his copy in longhand. His writing was a continual puzzle to printers and editors alike, and when this peculiarity was mentioned to him at anytime, he laughed it aside by explaining that it was due to his Hebrew scholarship.

HONORS AT COLLEGE.

"That joke had a serious side, however. For at Victoria College, where our past president studied, there was one student that sought to excel in every class. One year more jovial undergraduates determined to compete with him in various studies, each of the conspirators agreeing to concentrate on one subject. Fowler drew Hebrew, and at the end of the year at convocation his name was read out as leading the school in the subject he selected. He received the prize for that display of scholastic excellence, consisting of three leather-bound volumes of 'History, Prophecy and the Monuments.' Those books are now on the shelves of Western University library.

Harry Fowler was kindly, good-hearted, a lover of children and children loved him. Which, because of children's almost Godlike ability to discriminate between good and evil in men, was a significant feature of his life and character."

A. R. Ford, editor of The Free Press, who was associated with Mr. Fowler in the Press Gallery of Parliament, seconded Mr. Landon's resolution of regret.

THE RESOLUTION.

The resolution, which will be spread on the minutes of the Canadian Club, follows:

"That the Canadian Club, of London, in annual session assembled, has learned with deepest regret of the sudden death of its past president, Mr. J. Harry Fowler.

"During the time that Mr. Fowler was a citizen of London he was an active working member of the Canadian Club. He held various offices and became president in 1917. To the work of the club during his presidential year he gave the fullest measure of service, and was earnest in his belief that the Canadian Club movement had a definite task to perform in moulding the thought and insuring the unity of this young country.

"Genial in disposition, gentle as a woman in his acts of kindness, good comrade, truest of friends, broad-minded citizen and loyal Canadian, his death is a loss to all with whom he was associated.

"To his widow and to the relatives this club would tender its deepest sympathy, recalling the happy and the useful life of our friend as a rich heritage that he has left behind him."

Hair Often Ruined By Careless Washing

Soap should be used very carefully, if you want to keep your hair looking its best. Most soaps and prepared shampoos contain too much alkali. This dries the scalp, makes the hair brittle, and ruins it.

The best thing for steady use is Mulsified cocoanut oil shampoo (which is pure and greaseless), and is better than anything else you can use.

One or two teaspoonsful of Mulsified will cleanse the hair and scalp thoroughly. Simply moisten the hair with water and rub it in. It makes an abundance of rich, creamy lather, which rinses out easily, removing every particle of dust, dirt, dandruff and excessive oil. The hair dries quickly and evenly, and it leaves the scalp soft, and the hair fine and silky, bright, lustrous, fluffy and easy to manage.

You can get Mulsified cocoanut oil shampoo at any pharmacy, it's very cheap, and a few ounces will supply every members of the family for months. Be sure your druggist gives you Mulsified.—Advt.

CASTORIA

For Infants and Children

In Use For Over 30 Years

Always bears the Signature of Chas. H. Fletcher

Look Younger

Care-worn, nerve-exhausted women need Bitro-Phosphate, a pure organic phosphate dispensed by Standard Drug Limited, that New York and Paris physicians prescribe to increase weight and strength and to revive youthful looks and feelings.—Advt.

PLAYGROUNDS ON RACE TRACK AREA

Citizens Suggest Use For Vacant Site.

PROVIDE FOR RECREATION

Play Centers Needed For the City's Youth.

It is suggested by a well-known business man of East London that suitable playgrounds could be erected in the large ring inside the fair grounds, where the horses are judged.

The matter will be sifted out thoroughly by various business men in the East End and if suitable arrangements can be completed will be presented before the directors of the fair board and members of the Playground Association at some future date.

"The playgrounds of the city," he stated, "are going to play a large part in the education of our younger generation and, if we are going to put London on the map, as it should be, we will have to look after the interests of our future citizens as well as the older population."

"If we get this playground problem all fixed up and are allowed to open up a grounds in the fair grounds, we will go about it in the right spirit and commence work on its right away. What we need to make the affair a success is to build a large hockey arena, swimming pool, athletic grounds and other fixtures for the enjoyment and education of our younger generation in clean and manly sports.

SECOND-CROP BERRIES.—R. Smith, Ottaway avenue, has a crop of October raspberries. These second-growth berries are well ripened and 12 berries appear on one plant.

PLAN ORANGE NIGHT—Forest City L.O.L., No. 762, is to hold an "Orange Night" at the Winter Garden on Thursday evening of next week, when there will be a special program of dancing.

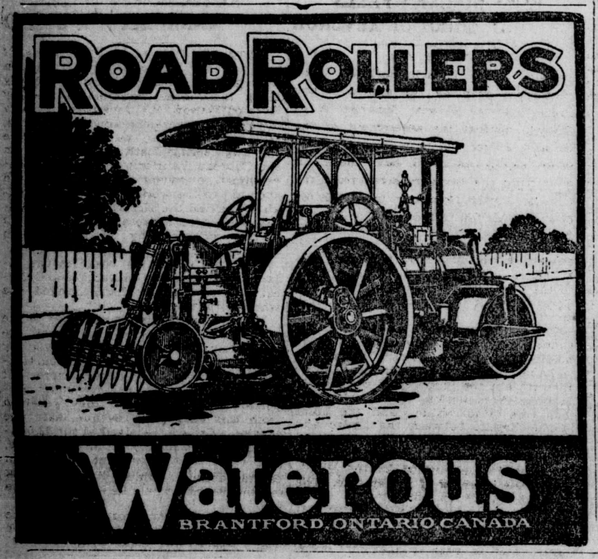

Master Creator of Characters Who Live

HALF a century has passed since Charles Dickens forever laid aside his pen over the unfinished manuscript of "Edwin Drood." Yet Dickens is enshrined in the hearts of every book lover; his characters live with us in our daily lives; and his works are published, re-published and published again, putting to shame the so-called "best sellers," whose frothy fame is quickly dimmed by the radiance of the Master Creator of Characters Who Live. More than a quarter of a century ago, L. E. Waterman introduced to lovers of easy, smooth, *continuous* writing

Waterman's Ideal Fountain Pen

To this invention of L. E. Waterman, as to the immortal works of Charles Dickens, the passing years have brought increasing popularity.

In character, convenience and efficiency, Waterman's Ideal Fountain Pen stands supreme. Ephemeral improvements and vaunted best-sellers but accentuate the lasting superiority and satisfaction of using the Waterman's Ideal.

There is a Waterman's Ideal Fountain Pen to suit every hand and every individual character of hand-writing. Three types—including self-filler—

$2.50 to $250

Selection and service at best stores everywhere

L. E. Waterman Company, Limited.

179 ST. JAMES STREET - MONTREAL

NEW YORK BOSTON CHICAGO SAN FRANCISCO LONDON PARIS

A Saturday List of New Lower Prices

A comparison of prices for merchandise of equal value with prices of a year ago will show actual reductions of from twenty-five to fifty per cent. in many cases.

We are constantly in advice of new lower replacement prices and stocks are immediately lowered to meet same, thereby increasing the purchasing power of your dollar correspondingly on purchases made at this store.

Smart New Sample Millinery, Saturday, $7.95

43 only Smartly Trimmed Sample Hats, including a few from regular stock; no two alike.

Hats of panne and Lyons velvet, hatter's plush and duvetyn; in sailors, tricorns, pokes, the new "Bobette" shape and hats with elongated sides; suitable for smart women, misses and matrons.

Trimmings of ostrich, chenille and beaded ornaments, tiny flowers and feather fancies. This is a wonderful opportunity to secure a new Hat at small cost.

Colors of nigger, navy, black with blue, black with silver, pekin, taupe, algonquin and red. Saturday morning $7.95

See Window Display.

Irish Embroidered Bedspreads At Greatly Reduced Prices

65 Spreads in all, purchased at a reduction of one-third to clear. You will find a great selection of designs in a superior linen-finished cloth, wide hemstitched edge; two sizes—72 x 90 for single or twin beds; 90 x 100 for large double beds. At the prices quoted for Saturday this should mean an early clearance. Possibly just what you had in mind for a Christmas gift. Undoubtedly the most popular Spreads on the market; easily handled and launder perfectly, resembling linen, at one-quarter the cost.

72 x 90-inch, sale price $5.95
90 x 100-inch, sale price $6.95

Your Saturday Treat At the Candy Counter

100 lbs. Neilson's French Cream Chocolates—Pineapple, Strawberry, Vanilla and Cherry Cream Centers ..... 39c lb
Chocolate Bars, assorted .... 6 for 25c

New Fur-Trimmed Suits for Fall and Winter.

These are the Suits for better wear, with fur and rich but simple embroideries.

Velours, Duvetyns, Broadcloths, Tricotines, plain tailored or fur trimmings of squirrel, beaver, mole, opossum, sable or seal; in colors of navy, brown, reindeer and taupe.

Ladies' Suit of brown velour, collar of beaverine, belted, side and back embroidered in self colors; silk lined. Price $95.00

Ladies' Suit of navy broadcloth, collar of gray squirrel, belted, slashed pockets, sides embroidered in panel effect, gray squirrel banding finishing sides, front edge embroidered. Price $110.00

Ladies' Suit of olive broadcloth, collar and pockets of mole, belted, smart loose tabs from pockets, back trimmed with stitching, plain tailored lines, silk lined. Price $65.00

Ladies' Suit of reindeer duvetyn, collar of moleskin, belted, embroidered in self colors at waist line and pockets, silk lined. Price $79.00

Breakfast Dresses, Saturday, $1.49.

Ten dozen Breakfast Dresses, made of splendid quality percale. These are made slip-on style, trimmed with fancy belt and pockets; in light and dark shades. Saturday $1.49

Silk Blouses, $4.75.

Habutai Silk Blouses, made of heavy quality. These are trimmed with cluster of tucks down front, collar to be worn high or low, opening down front with pearl buttons; the full-length sleeve has turned-back tucked cuff; in white and black. Price, Saturday $4.75

Canton Flannel, 8 Yards for $1.00.

A good, soft twilled Canton, nice, fleecy back; ideal for babies' use. This is unbleached, but at this season of the year it is quickly bleached by frosty air, and will thicken in wash. You have here two qualities that will save you money, for they were bought at lowest prices since 1914 ..... No. 1 at 19c yard; No. 2 at 8 yards for $1.00

Your Week-End Toilet List

Oriental Bath Tablets .. 2 for 25c
Opera Toilet Soap ..... 3 for 25c
Pepsodent Tooth Paste 39c
Vinolia Castile Cakes .... 6 for 25c
Vinolia Castile Bars, bar 22c
Palmolive Soap ..... 3 for 25c

CUTEX NAIL PREPARATIONS

Cutex Cuticle Remover 35c
Cutex Liquid Polish 35c
Cutex Nail White, in tubes or jars 35c
Cutex Nail Bleach 35c
Cutex Cake Polish 35c
Cutex Cuticle Comfort 35c
Cutex Nail Paste 35c
Cutex Manicure Sets, 60c and $1.50

Colder Days Demand Warmer Underwear

Cream Union Combinations, low neck, sleeveless, or short sleeves, drawers ankle length, closed crotch. Prices, per suit .. $2.50 and $2.90

Cream Union Combinations (heavier weight), V neck, long sleeves, drawers ankle length, closed crotch. Prices, per suit .. $3.25 and $3.65

Cream Pure Wool Combinations, high neck, long sleeves, drawers ankle length, open style. Price, per suit $6.75

Fine White Combed Cotton Combinations, the popular camisole top with strap shoulder, drawers ankle length, open or new mode closed. Price, per suit ..... $2.50 and $2.90

Cream Union Vests, low neck, sleeveless, finished with plain hem or V neck, long sleeves. Price, each ..... $2.00 and $2.25

Cream Silk and Wool Vests, low neck, sleeveless. Prices ..... $1.75 and $2.00

Drawers, knee or ankle-length to match. Prices $2.00 and $2.25

Second Floor

Clearing, Sweaters, Scarfs, Blazers, etc., 59c, 98c and $1.98.

One table of Odd and Broken Lines of Ladies' All-Wool, and Wool and Cotton Mixture Pullovers, All-Wool Blazers, Girls' All-Wool Middies and Sweaters, to clear on Saturday morning, special $1.98

Ten dozen Girls' Brushed Wool Scarfs, ends finished with fringe; colors of rose, cardinal, turquoise, camel, brown, canary, navy and gray. Special, Saturday morning 59c

Five dozen Girls' All-Wool Fancy Knitted Tams, finished on top with large fluffy pompon; colors of scarlet, copen, american beauty and white. Special, Saturday morning 98c

Ladies' Handkerchiefs, 19c Each Saturday.

75 dozen Pure Irish Linen Hemstitched Handkerchiefs, ¼-inch hem, beautiful quality linen. While they last, each 19c

Aisle B

Strong English Drill, 25c Yard.

25c yard—This is actually less than one-third of last year's price and a great deal below to-day's. You cannot afford to pass such a great opportunity of saving money. For middies, uniforms, rompers, etc., pure white, a fine twill, manufactured especially for hard wear. On sale, Saturday, per yard 25c

Get Your Aluminum Stewpans Saturday

39c

One-Quart "Wear-Ever" Aluminum Stewpan, less than half price, Saturday 39c
(If mailed, 10c extra.)

"Wear-Ever" Double Boiler, 2-quart. Special $2.49
(If mailed, 15c extra.)

Ten-Quart Preserving Kettle $2.49
(If mailed, 20c extra.)

Windsor Kettle, 6-qt. (covered. Special $2.49
(If mailed, 20c extra.)

Straight Saucepot, 4-qt. $1.89
(If mailed, 10c extra.)

Basement

Underwear Special For Saturday

One table of Ladies' Nightgowns, slip-over, kimono style, made of splendid quality white flannelette. Special, Saturday 98c

One table of Ladies' Petticoats, made of heavy gray or white flannelette. Special, Saturday ..... $1.00 and $1.25

One table of Ladies' Knickers, made of good quality gray or white flannelette. Special, Saturday ..... 65c to $1.25

One table of Ladies' Petticoats, made of splendid quality white cotton, flounces trimmed with tucks and lace. Special, Saturday 98c

Bungalow Aprons, 75c

Ten dozen Outsize Bungalow Aprons, made of good quality print, in a nice assortment of different patterns. Special, Saturday 75c

Second Floor

SAMPLE FREE
At Demonstration Counter.
S. & I. BLEND COFFEE.
Main Floor.

SMALLMAN & INGRAM LIMITED

See Other Ad. on Page 17

NOTICE

Below are 19 items, picked from a long list of specials, to create extraordinary selling on Friday and Saturday.

—10—

Boys' $11 Suits

MOTHERS, there may be cheaper Suits, but none better values than these; sizes 35 to 36 ..... **$7.95**

—11—

Boys' $1.50 Bloomers

BUY several pairs of these; made extra good from strong, domestic tweeds **$1.35**

—12—

Boys' 65c Hose

MADE from a strong Scotch-knit yarn in a ribbed style; all sizes at this price **45c**

—13—

Juvenile Suits

THESE are made in style exclusive with the DOWLER STORES; fit ages 3 to 8 years **$3.98**

—14—

Boys' $1.25 Blouses

A VERY popular Blouse for school. They come in good washable patterns; all sizes **79c**

—15—

Llama Hose

THESE are a splendid weight for fall wear. Regular values to 85c, all sizes **59c**

—16—

English Cashmeres

DOWLERS hold undisputed leadership in imported English Cashmeres. Regular $1.50 values, now **95c**

—17—

Merino Cashmeres

THESE are made from a domestic yarn in a fast black color; suitable for dress or work **35c**

—18—

Heather Worsteds

THESE are what you need, fellows, for your brogue hose. Regular $1.25 values, now **79c**

—19—

Silk and Wool Socks

YOU know these, men. They are about the most popular Sock made for fall wear **79c**

—20—

Natural Wool Underwear

NATURAL wool is the most popular Underwear for fall and winter. Shirts or Drawers **$1.50**

—21—

Men's Fleece Underwear

BE PREPARED, lay in a supply of these Fleece Shirts and Drawers; all sizes. At **90c**

—22—

Fleece Underwear

JUST A clearing of odd Shirts and Drawers; not all sizes, but values to $1.00, for **69c**

—23—

Merino Combinations

BEFORE you put on that heavy wool, men, buy a couple of suits of these. We have all sizes **$1.85**

—24—

Silk and Wool Combinations

FOR FINE wear there is nothing nicer to feel on you than silk or wool; a splendid range. At **$4.50**

—25—

Stout Men, Notice!

WE HAVE two splendid lines of Combination Underwear for stout men. At $5.00 and **$3.00**

—26—

Wool Sweater Coats

COME IN plain bodies with colored trimming; suitable for dress or work **$5.00**

—27—

Men's Fine Shirts

THESE will certainly not last long. They come in sizes 14 to 17½. Each **$1.59**

—28—

Men's Pyjamas

MADE from an imported British material, in neat patterns and a regular $3.00 value, now **$2.19**

—29—

THE DOWLER guarantee of satisfaction or money refunded goes with every article sold at the DOWLER STORES.

What a difference in the Clothes!

YOU may pay a little more for SOCIETY BRAND CLOTHES because they are hand tailored from all-wool British fabrics. That brings you smarter style and longer wear. There's little difference in the price —but what a difference in the Clothes!

We Want Every Man To See These

Overcoats and Suits

—at—

$29.50 and $38.75

We take much pride in showing the magnificent array of Overcoats and Suits for fall and winter, 1921. The greatest attractions are not the prices, although they are marked much lower than have been shown for many seasons, making a saving for you of from one-third to one-half, but the models and the cloths are exceptionally fine.

In Overcoats you will be shown soft fleecy finish Scotch cloths with plaid backs and satin shield lined; rich English meltons with camel-hair linings; and in Suits the finest of imported pure wool serges, worsteds and tweeds. The models in Overcoats or Suits are most attractive, and are made suitable for men of all ages and builds. Every garment is backed with the Dowler guarantee of "Satisfaction or Money Refunded."

also $42.50

Such famous makers as Society Brand and Twentieth Century, etc., have contributed to this wonderful selection of Highest-Grade Overcoats and Suits procurable. Remember, cloth alone does not make a garment if the fit and style are not there. These Overcoats and Suits will make a special appeal to the young fellows who want snappy models at a moderate price, and they will receive more than they expect in quality, fit and style.

and $32.50

Possibly this will be one of the most popular ranges of Overcoats and Suits. Especially to business men would we recommend them. In Overcoats you will be shown Ulsters, Ulsterettes, Greatcoats, Slip-ons, etc., and in Suits the staple two and three-button styles, also shorts, stouts and longs. Then, again, you will appreciate the cloths. All of them consists of British imported fabrics. See our windows for display.

Neckwear $1.25

A typical Dowler bargain in Men's Neckwear. Former values to $2.00. See them.

Caps $2.50

Great showing of wonderful New Fall Caps, in the very newest shapes.

$1.00 Cashmere Hose Including Dr. Jaeger's

Are Pure Wool **55c** Sizes 9½ to 11½.

Two Pairs $1.00

THE HOSE with a reputation are Dr. Jaeger's. They need no introduction here. To be brief, they are worth $1.00 per pair and are absolutely pure wool. We advise quick action.

Great Selling of Men's Trousers

ANOTHER LARGE buy to create extraordinary selling are these Trousers. They're are former values to $11.00, and they are made mostly from suiting cloths of pure wool Scotch tweeds, in weights very suitable for fall and winter wear; sizes 32 to 46 ..... **$5**

Work Trousers

MADE FROM strong sturdy domestic cloths, in all sizes **$2.95**

Dowlers

R. H. & J. DOWLER, LIMITED.

THE SKIN GAME

Galsworthy's Masterpiece the Best Acting of the New Season.

"What is gentility good for if it cannot stand the fire?" What indeed? The end of the play finds Hornblow wounded in his pride, in his heart and in his estate, but it finds, also, Hillcrist wounded in even deeper things—wounded in his self-reverence, his self-knowledge, his self-control. The two enemies face each other over the "golden rule," which lies shattered between them. And who is the victor, who the vanquished after the fight is done it would be difficult to determine.

In "The Skin Game," presented by William A. Brady in association with Reandean, Limited, of London, at the Grand last evening, John Galsworthy has posed a most difficult problem. Hornblow, a self-made man, comes in to the neighborhood of Squire Hillcrist, living on his Elizabethan estate in a remote country district in England. He buys some valuable clay-lands of Hillcrist on a "gentleman's agreement" that certain poor cottagers, who pass into his tenantry with the deal, shall not be disturbed. Not being a gentleman, he does not keep his agreement when, in process of extending his "works" the property on which the cottages stand becomes necessary. The Jacknans, tenants of 30 years, are driven off, and that starts the trouble between Hornblow and Hillcrist.

From the material, from the obvious point of view, the conflict presented by the drama is the conflict between those who have long since arrived and those who are just arriving—the conflict between the "county families" and the newly-rich; between self-reliant, self-opinionated "blue blood" and the gold-smudged fingers of the modern Midas defiling with his commonplace ideas all that blue blood looks upon as beautiful and sacred.

From the interior and spiritual point of view, the conflict is much deeper and more general

The breaking of the "golden rule" needs no special case or set of circumstances or characters even for its exemplification. Hornblow and Hillcrest might have been any other persons in the wide world, under any other given conditions. We all break the "golden rule" constantly and flagrantly. The question the play propounds is this: "What good is an age-old name, education, long leisure for the development of sensibilities and a love for the amenities of life; what use, even, is education if, when the time comes, we show ourselves no gentler, no more sympathetic, no finer in our feelings for the other man's feelings, than does the man who is uneducated and upon whose hitherto hard-working life the amenities of good society have never shone? In a word, "what is gentility good for if it cannot stand the fire?"

Hornblow put up a "skin game" on Hillcrist. He broke his word to him in the matter of his tenants. He bought land for factory purposes on the very outskirts of his estate. He bought and bought until he drew a circle of belching chimneys and screaming dredges all round the beloved home of the Hillcrists—their home for hundreds of years.

Hornblow was wrong. No play, however, was ever written that could prove "two wrongs make a right." So when Hillcrist, reluctantly enough, connives at Mrs. Hillcrist's using a disgraceful secret she has learned concerning Hornblow's son's wife, as a lever with which to make Hornblow sell back the land he has acquired for his newest factory—a factory with the smokestacks of which he intends to block Hillcrist's favorite view, we realize that the skin game has become a skin game all round. Hornblow is a bully and a braggart, but even Hornblow can call Hillcrist "hypocrite" to his face and receive no challenge. Our sympathies are drawn more to the refined, admirable, would-be-scrupulous Hillcrist. For all that, if we are honest we cannot but acknowledge that dishonors are even.

Moreover, this serious and realistic play inevitably must turn the eyes of every spectator in on his own soul, there to see 'such black and grained spots as will not leave their touch." Who is there that at some time has not been ostentatious and vainglorious with Hornblow? Who that has not been moraly self-satisfied and top-lofty with Hillcrist? Above all, who has not broken the golden rule?

"The Skin Game" is cutting in its irony, moving in its pathos, realistic in its character drawing, skillfully constructed and admirably written. Its fine lines came over the footlights tense, clear-cut, epigramatic; every line with its meaning and a meaning for every line. No such close dramatic writing has for many a year been heard upon our stage.

The company presenting Galsworthy's masterpiece last evening is in every way fitted to handle the theme.

Matthew Boulton, as Hornblow, portrayed a rugged character, further hardened in the kiln of life, with perfect verisimilitude. His North Country accent, his stolid physique, his rough manners, his blunt speeches, his pride in himself and in his performance, a pride almost religious in its intensity, are all admirably rendered. The human touch, too, Hornblow's better nature occasionally peeping out; things Mr. Boulton indicates by sudden little softnesses of the eye and half-tender clingings of the workworn hands all this is intensely appealing. On the whole a very serious and noble effort at the projection of a complicated and not easily dismissed character. We shall not soon forget Hornblow.

Miss Audrey Cameron gives a thoughtful and intensely modern interpretation of the role of Jill Hillcrist, rebellious understanding and sick of the skin game from start to finish. For so young a woman her work could not fail to impress, indeed, to give one "pause."

The Hillcrist of Reginald Dance is refined and appealing, very suggestive of the conflict which tears a good man and in every conventional sense of the term, a "gentleman," literaly asunder.

Aileen Wyse, as Mrs. Hillcrist, is immovable in her pride of place, utterly oblivious of the feelings of others; one who, as Hornblow says, has never come up against the "realities" of life and who has galvanized in her own good fortune a sympathetic interpretation of an unsympathetic role, the accomplishment of which is eternally to the player's credit.

The Chloe of Stephanie d'Este is very rightly conceived and very pathetically and yet realistically rendered.

Arthur C. Crosby, as Dawker, gives an absolute characterization, original, not typical, of what the agent on a large English estate very well might be.

The minor characters, of whom there are a large number, are all admirably fitted in to what is in every sense of the word a fine ensemble.

Scenery cleverly painted and stage correctly set, costumes suited to the scene and the hour—the emphasis being otherwhere.

To those who enjoy good acting and a sincere, dramatic and well-written play I commend "The Skin Game" as one of the very best. The performance will be repeated to-night and to-morrow afternoon and evening. If you would enjoy a rare treat you cannot afford to miss it. FANFAN.

A thorough examination by F. Steele, optician, 210 Dundas street, will settle any doubt regarding your eyes. f

GLAD IT WASN'T MORE.

WOODSTOCK, Oct. 13.—Two unknown men forced an entrance into the laundry of Soo Bros. late last night and decamped with the sum of $15. The celestials made no attempt to offer any resistance, merely telling their visitors to "take money and get."

At the Theaters

AT THE ALLEN

A delightful story of "repentant snobbery" is "General Post," feature attraction at the Allen Theater for the remainder of the present week. This picture is a big special British production and there is an attractiveness in the scenes which get away from the sameness of the scenes in the American offerings.

The picture tells the story of Betty Broughton, daughter of Sir Dennys Broughton, a wealthy aristocrat who worshipped the family tree as did also his son, Alec. There was a large strain of the democrat in Betty, however, and she fell in love with a tailor, Edward Smith. He was a courteous, manly young fellow, but an outcast in the eyes of Betty's family.

Then the war broke out and Edward Smith enlisted, as did also Sir Dennys Broughton, who went to France as a private. For valorous service Smith received a commission and it turns out that young Broughton and Smith, who has risen to the rank of colonel, come home together, the latter being Broughton's commanding officer. This changes the attitude of the aristocratic family and all turns out happily.

A Toonerville Trolley comedy, "The Skipper's Flirtation" takes care of the comedy end of the program in fine shape. The Allen news pictorial completes the picture program, which is well worth while. Beatrice O'Leary, "The Century Girl" with some fine vocal numbers, is an added attraction and a special program by the Allen concert orchestra adds zest to the entire program.

THE PATRICIA.

Another of the famous stories of the Royal Northwest Mounted Police with the dashing "Buck" Jones, is offered in "Get Your Man," feature attraction at the Patricia for the last half of the week. The story is from the pen of Alan Sullivan, and so cleverly has been the casting of characters that the author might almost have had the company in mind when he wrote the tale.

Disappointment in a love affair prompts Jock MacTier ("Buck" Jones) to leave his Scotch home and seek forgetfulness in other fields. He comes to Canada and joins the Mounted Police. Here he crosses the trail of his successful rival and the adventures pile up fast. The outcome of a new love affair and determination of the "Mountie" to get his man round out a gripping story which is powerfully dramatic.

Kelly and Mackie present a vaudeville turn that is worthy of special mention. A Century comedy, "Stealin' Home," with Harry Sweet, is a screaming baseball comedy, which goes to make up a nicely balanced program, which will be repeated at the Patricia for the remainder of the week.

AT LOEW'S.

"Extravagance," with the pretty, petite May Allison, one of the famous Torchy comedies, and three good vaudeville acts, make a splendidly balanced program for the last half of the week at Loew's Theater. Large audiences at the opening performances on Thursday showed marked appreciation of the entire program.

The feature offering, "Extravagance," has one feature which marks it as a picture well worth seeing and that is its decided departure from the usual run. It is different and for this reason only has a decided appeal. Of course the theme is the extravagance of a woman and the extravagant one is played by May Allison.

Some of the scenes in "Extravagance" are handsome and show not only some fine examples of the photographer's art but a remarkable completeness in detail.

Like all the Torchy comedies this latest release is a "scream" from start to finish. The vaudeville acts, Ralph Whitehead, James Kendall and Jim and Irene Marlyn, predominate in comedy and music. The usual Loew's pictorial of current events completes a good program which should attract large audiences for Friday and Saturday, matinee and night.

DOUBLE MURDER NEAR POLICE H. Q.

Mystery Added To Violence In New York Bootleggers' War.

ONE VICTIM WEALTHY

Second Is Innocent Bystander Slain By Stray Bullet.

NEW YORK, Oct. 14. — A double killing within pistol shot of police headquarters was added yesterday to the long list of violent deaths in the Lower East Side's bootleggers' war.

Joseph Veserti, alias Joe Peppe, who the police said had amassed a fortune, ventured forth in his motor car without his $100 a week bodyguard and as he entered a Broome street cafe was riddled with bullets. Dying, he returned the fire, one of the shots killing Louis Rango, an innocent bystander, who was reading a newspaper at a table in the cafe and having his shoes shined.

The shooting brought a swarm of detectives out of police headquarters, but the assassins had vanished. Veserti was a familiar character to the police. He often told his friends, they said, that it was only a matter of time when his foes would get him. A week ago, the police said, Veserti was arraigned on a charge of homicide in connection with the killing of Joseph Lagumina. Witnesses failed to identify him and he was discharged. He had been arrested frequently for automobile speeding. One of the men suspected of having killed Lagumina since has been killed, detectives said.

A PREVIOUS OFFENDER

Veserti was said to have served five years of a seven-year term in prison for manskaughter, having been paroled.

Detective-Sergt. Fiaschetti was examing witnesses in the cafe after the shooting when the telephone rang. He answered it and a voice said: "It that you, Tom?"

The detective said yes. Then he was asked: "Is he dead?"

The detective replied in the affirmative and asked where his questioner was talking from. He told the sleuth: "Degraw and Court streets, Brooklyn."

"Wait there," the detective said. "I'll be right over."

Fiaschetti and two of his men dashed over to Brooklyn and found Annibbile Stilo waiting for them. He carried an automatic pistol. The prisoner was questioned for several hours at police headquarters, but denied all knowledge of the killing. He was locked up.

OPEN SEASONS FOR HUNTING.

In Ontario the season for big game hunting is now on and from October 1 to November 30 moose, deer or caribou can be taken north of the main line of the Canadian National Railways (formerly the Grand Trunk Pacific) from Quebec to the Manitoba boundary. In that part of Ontario south of the French and Mattawa rivers, from November 5 to November 20, and that part of Ontario lying north and west of the French and Mattawa rivers October 25 to November 30. There is an open season for partridge, November 5 to November 20. Woodcock may be killed from September 15 to October 15; wild geese from September 1 to December 15; wild duck from September 1 to December 15. Some of the best hunting districts in Ontario are reached by the Canadian National-Grand Trunk Railways, and for further information application should be be made to agents of these lines or write C. E. Horning, District Passenger Agent, Grand Trunk, New Union Station, Toronto. J31-s,fr

THIEF STEALS OVERCOAT

Removes Garments Hanging In Front of Richmond Street Store.

Thieves on Wednesday night, between 8 and 9 o'clock, took an overcoat valued at $40 from in front of Thayer Bros.' store 384 Richmond street. The coat was hanging on a form just outside the front door, and when Mr. Thayer went to take it in for the evening, it was missing. The police were notified, but have no clue.

170 DUNDAS STREET. PHONE 1274.

Thomson's

"THE SATISFACTORY STORE"
LADIES' AND CHILDREN'S READY-TO-WEAR STORE

Sale of Dresses

Now in full swing. Two Days' Sale, Friday and Saturday. Ladies' and Misses' Navy Serge and Tricotine Dresses, all this season's styles. Embroidery and bead trimmed. A special purchase. Just 37 in the lot; sizes 16 to 40. On sale at $9.50, $12.50, $15.00 and $18.50.

THE BIGGEST SNAP OF THE SEASON

UNDERWEAR

Our complete range of Ladies' and Children's Fall and Winter Knitted Underwear is up to the usual high standard of quality and fit. Prices right.

HOSIERY

Satisfaction in our Hosiery Department is guaranteed. Try us for your Hosiery. All firsts.

INFANTS' JACKETS

and Wool Coats. We have never shown as big an assortment. See them.

COATS

Ladies' and Misses' Fur-Trimmed Coats at **$20.00, $22.50, $28.50, $35.00 and up to $75.00.** Call and look them over.

Girls' and Small Children's Coats marked at special prices for Saturday.

DRESSES

A splendid assortment of Girls' Serge Dresses to choose from. Embroidery, braid and bead trimmed. From **$5.50 to $11.50 each.**

FELT HATS

Girls' Plush and Felt Hats at reasonable prices.

RAIL BOARD DECISION ROBS NIAGARA FALLS OF THIRD OF REVENUE

NIAGARA FALLS, Oct. 14. — The decision of the Ontario Railway Board yesterday, granting the appeal of the Hydro-Electric Power Commission of Ontario against the assessment of the Ontario Power Company was a severe shock locally, as it will have the effect of cutting the taxes received from the Ontario Power Company from $100,000 down to a few hundred. In fact, it wipes out between a third and a quarter of the town's entire revenue. The assessment of $2,749,000 is reduced by $2,666,625. The town will carry the case to the appellate division of the Supreme Court and, if necessary, to a higher court.

The appeal was from a decision of the county judge given some months ago, holding the Ontario Power Company to be liable for taxation. Under the Hydro-Electric Act the property of the Hydro-Electric Commission is taxable only upon the land value, and the point in the dispute between the Hydro and the City of Niagara Falls was the legal one as to whether the Ontario Power Company was controlled by the Hydro within the meaning of the statute. The Hydro Commission maintained that, while the Ontario Power Company retained its identity as a company, it was part and parcel of the Hydro system and as such was exempt from taxation of its buildings.

LIBERAL NOMINATED.

MONTREAL, Oct. 14.—Clement Robitaille was yesterday nominated as Liberal candidate for the constituency of Maisonneuve in the Federal House.

SUGGESTS WHOLE FOREST PROTECTION BE UNDER CANADIAN AIR BOARD

OTTAWA, Oct. 14. — The value of the airpane in forest fire protection work and the need for greater activity along these lines were emphasized by Ellwood Wilson, M.C., manager forestry division, Laurentide Company, Limited, Grand Mere, Que., who spoke before the Engineering Institute of Canada in the Chateau Laurier yesterday. No development of recent years had rendered such aid to the work of the forestry engineer as had the airplane, and Mr. Wilson wished to express his appreciation of the work done by the air board in this regard.

The work of the air board in the interest of forest fire protection and forest fire patrol duty had changed the whole situation.

Mr. Wilson suggested that the whole work of forest patrol and forest fire prevention should be taken over by the aid board. The provinces, particularly Ontario and Quebec, were not spending enough on their forests in proportion to the amount they received from this source of revenue, said the speaker. Ontario received about $3,000,000 revenue annually from its forests, and most of this amount came from capital account, which was not being replenished and would be expended some day.

The speaker drew a rosy picture of the future pulp industry of Canada, which was menaced by forest fires.

TRAIN SERVICE RESUMES

SAULT STE MARIE, Ont., Oct. 14. — The Canadian Pacific resumed train service over the St. Marys River yesterday after the south leaf of the jack-knife bridge had been lowered.

For Those in Quest of the New

An Impressive Sale of

New, Beautiful Individual . . Suits

$35, $45 and $55

A series of favorable purchases brings to you the newest Suits of much greater worth featured at above prices. Values unusual, indeed.

Here are fine, soft, velvet-like materials, the duvetyns, suedenes, broadcloths and tricotine in all shades, and in presenting this sale of Suits we are confident that we have achieved something decidedly worth while. We cannot imagine any woman seeking a becoming garment and not finding the style desired. All sizes to 44.

Handsome Winter

Coats and Wraps

$29.75, $39.75 and $65

Here are Coats and Wraps in every style that fashion favors, from the elaborately embroidered Wrap down to the great warm Topcoats for motor wear, fashioned from fine pile fabrics such as normandy, duvetyn, velour, suede and tweeds; the styles include straight-line, belted Coats and more wrappy models with circular flare and panel backs; the higher priced garments are trimmed with luxurious furs.

Dresses

of Wonderful Elegance

$20, $29.50 to $55

Dresses made of extra fine quality serge, tricotine, charmeuse, satin, canton crepe and crepe de chine, most elaborately embroidered and beaded, and some trimmed with beautiful lace, others with fringe; in all shades of black, navy, brown, mole and light colors; all sizes to 48½.

Artistic Ladies Wear Co.

211 Dundas St.

The Free Press

LONDON, ONT.

Published by
The Free Press Publishing Co., Limited,
LONDON, ONTARIO.
Morning and Evening.
TELEPHONE NUMBERS:
5200—Private Branch Exchange—5200
Business Office, 3080; Editorial and Reporters, 6420; Composing and Mailing Rooms, 2227.
ADVERTISING BRANCH OFFICES:
E. J. McArthur, 232 St. James street, Montreal, Que.
E. J. Guy, 302 Royal Bank Building, Toronto, Ont.
D. J. Randall, 341 Fifth avenue, New York, N. Y.
C. W. Wallis, 1243 First National Bank Building, Chicago, Ill.
SUBSCRIPTION RATES:
City—Delivered
15 cents per week; $3.90 for six months; 65 cents per month; $7.80 for one year.
By Mail—Outside City
$5.00 per year; $2.75 for six months, or 50 cents per month for short-term subscriptions.
To the United States, $6.00 per year; $3.50 for six months, or 65 cents a month.
Foreign subscriptions, $13.80 a year.
The Free Press will not be responsible for remittances in currency.
All subscriptions are payable in advance and at full price. Insure safety of your remittance by using postal note money order or registered letter. Subscriptions are started only with current issue. Three days' notice required to make change of address. Be sure to give both old and new address. Renew promptly and sign your name exactly as it is on your label. Subscriptions remittances are not acknowledged unless requested. Receipt of remittance is shown by your label being changed inside six days.
ADVERTISERS NOTE:
Circulation audited by A. B. C.
Report furnished advertisers on request.

Friday, October 14, 1921.

Aid for Western University

The London City Council is to be commended for its decision to ask the ratepayers to vote on a grant of $250,000 for Western University. London's institution of higher learning has reached the stage where expansion is absolutely necessary. This year the university has over 700 students in arts. With present accommodation and facilities, this is more than can be properly provided for; unless new buildings are immediately secured the attendance will have to be limited and the usefulness of the university to London and the whole of Western Ontario seriously curtailed.

Western University is now officially recognized by the Provincial Government and is assured of permanent support by the authorities at Toronto. Last year the annual grant for maintenance was increased from $80,000 to $200,000. In addition, the Government has agreed to vote $500,000 for the erection of new buildings. This is conditional on the expenditure by the university of a large amount for dormitories, gymnasium, etc. The provincial grant can only be secured by the people of London showing confidence in their own institution.

The value of Western University to the City of London and the 14 counties which comprise the Western Ontario peninsula is self-evident. The usefulness of the institution so impressed the royal commission which sat last year that the members brought in an unanimous report recommending state aid. The university to-day is so hampered by poor buildings and lack of equipment that the authorities only carry on with the greatest difficulty. The Free Press has no hesitation in supporting the proposed vote and hopes that the ratepayers will ratify it.

The City Council, now that it has endorsed the university grant, should carefully scrutinize all further money votes this year. The present is no time for rushing into heavy expenditures and the ratepayers are in no mood to support them. If numerous money by-laws are submitted to the people all may be beaten.

Use the Schools

The school board should reconsider its decision not to allow the use of the public schools for political meetings. In many parts of the city there are no halls of any kind available and with the schools closed it means that the ratepayers are barred from hearing the issues of the day discussed. There is a growing tendency to use the schools as community centers, and for what better community use could they be devoted than discussion of the question as to how and by whom we are to be governed during the next five years.

If the schools are not to be used for this purpose, then steps should be taken to provide community halls for different sections of the city. London is sadly lacking in small and large auditoriums to hold public meetings, musicales, lectures, plays and conventions. A large central auditorium is badly needed, but in the meantime for the smaller meetings the schools should be used.

However, the school board should not be asked to open the schools without being reimbursed. There should be a reasonable rental for political gatherings or meetings of a similar character, sufficient to cover the cost of light, janitor, etc.

Quebec, an Element of Canadian Union

Sitting, one summer evening, on a bench of the station platform in a little town in the Laurentian Hills, Quebec, the writer, quite suddenly, found himself in conversation with a stranger.

The stranger, as it later appeared, was an official of the Canadian Pacific Railway out of Montreal.

Talk developed the fact that the two, in all probability, were the only English-speaking persons in the place. Some 'voici ma malle:" Some "E-st-ce le train direct pour Quebec?" Some "bon soir," "au revoir!" "adieu," or other phrase, impressed the idea upon them.

The writer told his chance companion how, a few moments earlier, down at the post office he had tried to buy a stamp in English and could not. The C. P. R. man replied that since leaving Montreal, three days before, he had been unable to get one word across in his native tongue.

In a similar small town in Ontario, of course, one would find a similar lack of the use and the understanding of French. The disease is common to the country.

And yet, as the C. P. R. man expressed it: "Here we are all under one sky and one flag in, geographically speaking, one of the biggest countries on earth, with a chance to become the greatest empire that ever happened; and we are permitting so simple a matter as the study of a language to divide us and keep us from knowing each other."

One can't know a man if one doesn't know the meaning of his words. Words are thoughts materialized. To get to spirit one has to pass through matter.

Johnny Canuck on one side of the Ottawa River, and Johnny Canuck on the other. Both have the same interests to serve in the same country. And yet both are continually getting mixed up over things because the plain people of the two have to look at each other and remain dumb. Isn't it a miserable shame the way we allow such potential things as words to bar the path the two Johnnies might so easily take to each other's hearts?

In Quebec, right in the heart of us, the people of Canada have a vast region concerning which the rest of Canada knows little more than they knew before the war about France or Belgium.

Quebec, in its turn knows, practically speaking, as little about the rest of Canada.

In almost every family in Ontario one meets with the fact that there is a member of the family in Detroit, St. Paul, New York, or where not! Almost never does one hear that a member of the family has gone down to 'spy out the land" in Quebec. Almost never, on the other hand, does a Quebecer come to seek his fortune and make his home in Ontario.

When, therefore, the time comes to exercise a vote on a question concerning the whole country, not a party interest, not a local interest, but a national interest; what mutual experiences have Johnny Canuck on one side of the Ottawa River and Johnny Canuck on the other to draw upon, what friendship wherewith to mitigate the criticisms of each other, what lesson out of the past or the present to cite for each other's example and benefit?

For a quarter of a century The Free Press has been preaching against the snares of theological sectarianism and racial ill-will spread by politicians and theologians in the eyes of our people. For twenty-five years it has been proposing plans for the study of the two languages; for exchange of courtesies in the matter of increased knowledge of the cities, the libraries, the art collections, the industries, the farms, the scenery the people of Quebec on the part of the people of the rest of Canada; and of the language, the achievements and the people of the rest of Canada on the part of the people of Quebec.

But no. Nobody would listen. And here we are, to-day, Quebec and Ontario, to cite the two provinces which see most clearly the need of a tariff that will stabilize the economic situation of the country, and yet . . .

The "and yet" stands for a query as to whether the aforementioned theological sectarianism and racial ill-will our mutual ignorance has permitted, may not now divide us on this important provincial, as it is also important national question?

You may say it is too late. It is never too late. Despite the danger and the disappointment of to-day, there is still to-morrow. No matter what happens in the immediate future, there are yet great things and ever greater things ahead. Of these none is greater than the humanistic task of unifying the racial elements and interests that go to the making of the nationhood of Canada.

Enlighten the Electors

Hon. T. A. Crerar, Premier Drury and J. J. Morrison are to tour Ontario in the interests of the third party. When they appear on the platform together they might make some explanations and clear up some confused points for the electors of Ontario. Mr. Crerar always calls the party he leads the National Progressive party and appeals to all classes of the community for support. Mr. Morrison, on the other hand, went to great pains at Strathroy last Saturday to explain that the name is not the Progressive party and repudiated the cognomen. He is all for class party. The people have a right to know just for what they are voting.

Again, Premier Drury bitterly denounces on every platform Rt. Hon. Arthur Meighen for the legislation passed last session appointing a board to control the waters of the Lake of the Woods. Yet Mr. Crerar voted for and supported by a strong speech this very legislation. Mr. Crerar might enlighten Mr. Drury as to his vote and explain to him why Mr. Meighen was right in passing the bill.

Protection Means Population

Despite the walls of Hon. Mr. Crerar anent what he calls the "slump" in the population of Canada brought about by the policy of Protection, latest returns show that during the last decade Canada LED THE WORLD in the proportional development of her population, with a greater percentage of increase in her population than any other country, young or old—22½ per cent. greater than any other.

By some process of calculation known only to himself, Mr. Crerar tried to make out that the 1921 census returns should read 10,140,000, whereas they would read a bare 8,500,000.

The leader of the Progressives asked: "Where are the lost 1,500,000?"

An analysis of the figures submitted by Mr. Crerar showed him, first of all, to be a round million out just in his addition. There remained, then, according to the estimate upon which he was working, 500,000, in general numbers, less of a population than Canada had a right to expect.

Going into that 500,000 very carefully, The Free Press proved at the time that the loss, far from being due to Protection, as Mr. Crerar claimed, was occasioned because a good 4,000,000 of the people who might have been Canada's went down in the war—so many lost through actual death and so many by potential birth loss: 400,000 all told.

It now develops that the census estimate, in place of being 8,500,000, as Mr. Crerar affirmed, is in fact 8,835,102, or 335,102 greater than Mr. Crerar put it when he decided to juggle with estimates for purposes connected with his policy.

To turn back the leaf of history. In 1871 Canada's population was 3,687,257. Then, according to the latest return: For the period of 50 years, or almost ever since Protection came into force (1873), an increase has occurred in the population of this country of almost 140 per cent.

This looks as though Protection means population as well as a good many other pleasant things.

NOTE AND COMMENT

The worst enemy of boom times is the boomerang.

The survival of the fittest has nothing on the survival of the fetich.

Talk about disillusionment, but isn't the very earth itself a giant with feet of clay?

A laboced and yet a capital joke, all this talk about the enmity between capital and labor.

Religious instruction in the home would put an end to most of the demand for religious instruction in the school—it wouldn't be necessary.

The Third Column

IF I WERE RICH.

"If I were rich," said my Uncle Jim,
And many a lesson I've learned from him,
"I'd spend a part of my golden pool
Sending a few poor boys to school;
And never could folly lay me flat
Or ruin my future for doin' that.

"If I were rich, with a heap of gold
I'd warm a few houses that now are cold,
I'd give away what I didn't need
Buy books for some invalid to read,
Or scatter a little happiness
An' that wouldn't ruin my life, I guess."

"If I were rich I would keep away
From the scarlet haunts where the lights are gay;
An' where some buy shame I would try to buy
A grateful look in a mother's eye.
With the extra coin which I had to spend
Somehow I'd willingly play the friend.

"A fool is he," said my Uncle Jim,
"Who lets his money bring shame to him.
He can scatter it here in a thousand ways
Which would bring him glory an' words of praise,
An' his gold, if only he understood,
Is his greatest chance for the greatest good."

—Edgar A. Guest.

LOST THINGS.

Not very many of us appreciate in proper proportion the many things which make up our happiness.

Nor do we realize the importance of the contributing elements to our success in life until they begin to leave us and motion, as they go, that we are being left poorer and weaker.

We are inclined to pay little attention to our health so long as we have no discomfort and no pains. Nature is very patient. Our bodies were made to bear great abuse. And Opportunity is a most patient fellow, camping on our doorstep for years before he gets discouraged enough to leave us.

But when that is lost which ought rightfully to be ours for a long time we open our eyes and call in vain.

Be kind to your body. Have an inward reverence for all its marvelous powers. And how it will repay you—how strong will you face every great call made upon you.

I believe in expression of appreciation to people while they are able to be made happy by it. Give your flowers while you may see the smiles reflected from them.

A gentleman told me to-day of a man whose wife had gone from him and he was so grieved that he went to a florist and wanted the most expensive flowers placed about the silent grave where she rested. But he knew so little about flowers that he didn't know what kind to order—for, said he: "I never gave her any flowers while she lived and I have no idea what she liked."

Find out what will make the world happier and better by giving it something!

If you do not use the talents that are given you they will wither and die. Or more alert ones than you will see them idle in your lap and will take them from you.

Of all lost things, Time is probably the most to be regretted—unless you have squeezed every last ounce of value from its golden minutes.

And lost opportunities—they never come back in the same form or with the same appeal.

Be kind and generous and helpful to-day. Do the best you know to-day. Wait upon no man or event. Give while you have something to give. Save that you may have to give.

But do not spend any time in regretting the lost things. Make up for their loss by planting new things in their places. —George Matthew Adams.

LITTLE BENNY'S NOTEBOOK.

Yestidday I found a old medicine bottle with the label on it saying Poison in big red letters, me thinking, G, wouldent pop feel funny if he jest gargled and then looked at the bottle and saw this label on it.

Being a ideer, and I took the label off the bottle and smeared some paste on it and stuck it on the outside of pops gargle bottle in the medicine chest, and this morning before brekfist I heard pop making gargle noises, and I quick ran in the bath room to watch him, and he was gargeling and still holding the gargle bottle in his hand, me saying, G pop, you gargle musical.

Wich pop started to choak and some of the gargle blew out and pop swollowed wat dident, and he kepp on choaking a wile and then he sed. You mussent say enything to make me laff wen Im gargeling thats nuthing to do, dont do that agen, you made me swallo some of that stuff.

Wich jest then he looked at the bottle and saw the poison thing on it, saying, Grate heavens, Ive got the rong bottle. Ive swallowed poison, Ive swallowed poison.

No you havent, pop, no you havent, you ony think you have, I sed.

Wat do you know about it, I feel queer alreddy. Im going to call up the doctor, wat the dooce is his number, every minnit counts in a case like this, sed pop. And he started to run out of the bath room like somebody in a fearse hurry, saying, I feel mitey funny. Me quick grabbing his leg and saying, No you dont, pop, you dont feel funny, you ony think you do.

Leeve go, do you realize my life is at stake, do you wunt to kill me? sed pop. And he gave me a fearse crack and nocked me loose and keep on running to the telefone and I yelled, Hey pop, that wasent enything, I stuck that label on jest for fun.

The rest being too sad to repeet.

—Lee Pape.

THE PERFECT MATCH.

Feminine consumption of imported cigars greatly increased.—Headline.

When Albert sought my heart to storm,
I felt my maiden pulses flutter;
Heroic in his uniform,
The "Yes" almost to utter.
But when I found him take to cigarretting,
I said no, firmly, but with some regretting.

Next Thomas came, a millionaire,
Blunt and direct, yet not unpleasing.
He swore to smooth my every care
And all the wheels of life be greasing.
But he to Pittsburg stogies was addicted,
And how could I accept one so afflicted?

Then Frederick, debonair and gay,
Gained as by magic my affection.
But when his brand I bade him say—
How poignant is the recollection?—
He blushed and held his head like any flapper—
"Domestic filler and Sumatra wrapper."

And so I have foresworn romance.
Bill is baldheaded, fat and forty,
He cannot golf or drive or dance;
His taste in clothes is much too sporty.
Bill is not perfect—ah! but his perfecto!
My story's ended. I'm his bride-elect, oh!

—Maurice Moris in N. Y. Herald.

Books

Hellen of the Old House, by Harold Bell Wright; Toronto, The Ryerson Press, pp 362, price $2 net.

Mr. Wright has written such familiar and readable stories as: "The Shepherd of the Hills," "The Winning of Barbara Worth," etc. The book under review is divided into four parts, which group the movement of the story into co-ordinated sections much as a battalion is divided into companies for the sake of organization and operation. Here are the titles: 'The Interpreter,' 'The Two Hellens,' 'The Strike, and 'The Old House.' The volume is well bound and printed, and the type is clear and accurate.

The scene is set in Millsburgh, a typical American manufacturing town. The largest mill is owned by Adam Ward, while McIver, Hellen's lover, owns a smaller one. Ward has prospered, and Hellen has been brought up in ease and luxury. But she has not discovered the jewel of happiness. To whom shall she reveal her unrest of soul, but to the Interpreter, who is the saintly worker among men and has the key of knowledge? If revelation is given in human form, he is that revelation. From him she learns that there are really two Hellens, the one proud and indifferent to the welfare of others, the Hellen of the house on the hill; the other simple and great-hearted, the first Hellen as found in the humble home of her youth. The burden of the book is the way by which the assumed Hellen comes to be crucified, and the real Hellen, mistress of golden deeds, attains her sainthood. In this history the author involves a wonderful company of character.

* * *

The influences which help to harden and eventually serve to break the crust of selfishness in her life fall into four groups. There is, first of all, the contradiction at home. Her father enriched himself by robbing his fellow-workman, Peter Martin, of the patent. More and more he becomes mentally unbalanced, and raves about his certain possession of the mill and his legal claim to the patent. His son, John, and Charlie Martin enlist in the army, serve overseas, and come safely back, the one still a private and the other a captain. In the war John has learned the 'us of "I" and "me" 'and the lesson changes his whole view of the relations of capital and labor. Captain Charlie has learned, too, and becomes the safe guide and head of the labor union. How pathetic the elder Ward is as he keeps asking whether there is a hell or not, and as he keeps boasting he will not go there for he has tied God up. And how? He has tried to undo the wrong of the rape of the patent by willing Peter Martin a half-interest in the mill. In all this tragedy Hellen's mother pursues a patient, helpless sort of way. Hellen admires her brother, John, though she does not understand him, for his ways are not her ways—not her father's.

* * *

The other influences are as contrary and as poignant. McIver represents unmitigated selfishness. When his men threaten to strike he hardens his heart, and boasts that he will drive them back to work at the point of the bayonet or by starvation. A guardian angel with an unknown name prevents Hellen from accepting him, save once, after she has seen some of the underworld of misery caused by the strike, when she offers to become his wife if he will make an end of what suffering he can. Because he is the man he is he refuses. Another influence is the discovery of the poverty and agony in hovels by the city streets, and the utter indifference and ignorance of the wealthy and powerful classes. In watching by the bedside of little starving Maggie, Hellen discovers the hid treasure in her own life—the latent motherhood of love and sympathy. The last influence is the Interpreter. Made perfect through suffering, he is the man to inspire and guide. He is the seer who penetrates through the accumulated rubbish, who lays bare the real self which has become sicklied o'er with many things.

* * *

John marries Mary Martin, and Hellen and her mother return to the old house to live a parable of the reapproachment of capital and labor, which is necessary if the day of peace is to come. It is only by such a wedlock that Vodel, the man with the red flag, can be defeated. The book belongs to the present time, and with certain touch deals with one of the most vital problems that society has to face. The picture, the wrong and the solution are as universal as employment. We have had war stories in plenty. This is a story of the search for peace and a protest against other "frightfulness" in the heart of the nations. This is a book to be read and pondered over. It is an answer to Sheldon's question given in the city of mills.

* * *

The Snowshoe Trail, by Edison Marshall; Toronto, The Ryerson Press; pp 324, price $2.

Are you in search of a lovely story of heroism, with the tang of the North in it, and with the ways of nature and of animals and of woodmen and, above all, with the ways of women in it? Well, here it is. The author is an American, but the story is set in the Selkirks. There is such a picture of the North in it as one will not lightly forget. Virginia Tremont has not heard of her lover, Harold Loundsbury, for six years. She has been true to him all the while, and sets out with he uncle to find him. They get a guide, Bronson, at Bradleyburg, and push on to Clearwater. After many experiences Loundsbury is found—and so is the mine Bronson has long sought for. The long-lost lover proves to be a "sqaw man" and a degenerate. Bronson, on the other hand, proves himself a prince in a prospector's robe. In the end Loundsbury is captured and charged with attempt to murder, and Virginia and Bronson are happily married. The story if happily free from the corrupt methods of modern fiction. It is so full of the thrill of courage, duty and love that its plot will linger with the reader. And it has moral too. Witness Loundsbury, who made a complete descent into paganism, or Virginia's loyalty which blossomed into heroism. Such, and so rapid, is the descent or the ascent of man.

* * *

Quill's Window, by George Bar McCutcheon; The Ryerson Press, pp 334, price $2.

The scene of this book is set in the Hoosier country. First we get the history of the Windom family, and the superstitions which are wreathed about Quill's window. Then follows the narrative which has to do with Courtney Thane, who makes himself out to be a war veteran in search of health. He accomplishes the ruin of Rosabel Vick, for which he is run down and shot by her brother. He almost wins Alix Windom, a lone woman of fine character and strong personality. Blythe, brother of Alix's friend, discovers Thane's imposture. In the end Alix weds David Strong, friend of her childhood and against whom she has tried long enough to steel her heart.

The book will serve a good purpose if it warns young people of the danger of the attractive stranger, who is too often a wolf in sheep's clothing. Fine words and fine manners do not make fine people any more than fine feathers make fine birds. The plot is simple, perhaps it is ingenious. The garments which cover the framework are not precious garments. The gossipy village life is typical of the Middle West. The book has no outstanding passages. The talk is common talk.

E. W. EDWARDS.

THE OVERWORKED BANQUET.

The public banquet, with its series of uninteresting speeches, is not unknown in England and in France, but it is not so overworked there as it is with us. In every city that Marshal Foch visits he will be expected to attend a banquet, make a speech, and shake hands with a thousand or more people. There will be formal toasts: The President of the United States, The President of France, and Marshal Foch. Someone must respond to each toast, and the governor and the mayor would feel slighted if not given an opportunity to speak. Such a program may not be fatiguing for a single night, but think of having to endure it for two months, with almost all the speeches in a language that is not your own tongue! Marshal Foch is a hero. He deserves our admiration and our sympathy.—Boston Commercial Bulletin.

THE SOLICITOR-GENERAL.

The appointment of Mr. Fauteaux to the position of solicitor-general gives the French-Canadians four members of the administration, with three in the Cabinet. Mr. Meighen has given the Province of Quebec ample opportunity to recover its share of influence in case his Government is sustained. The reply may be the same as that given to Sir Robert Borden four years ago, but the premier can not be accused of excluding the province of the French-speaking people from the council. He is also justified in expecting his colleagues to make a vigorous campaign throughout the whole province and to see that there are not 12 Liberal elections by acclamation, and eight others with less than 200 Government votes, as happened in 1917.—Vancouver Province.

Who Can Resist Such Wonderful Bargains?

RAIN CAPES.
Children's Rain Capes, with hood, all sizes, fawn and gray shades. Special $2.98

GLOVES. 50c PAIR.
Ladies' Gray Chamois Gloves with dome fasteners; sizes 7 and 7½. Regular $1.00, sale, pair 50c

UNION HOSE
Union Hose, for boys or girls, seamless and fast colors; sizes 7 to 10. Special, pair 50c

COATINGS
Silvertone Coating, in blues, grays and brown combination, 54 inches wide and all-pure wool. Regular $6.50, sale, yard $3.48

WHITE FLANNELETTE
White Flannelette with blue edge, has all the feel and appearance of real flannel, wide width. Regular 39c, sale, yard 25c

INFANTS' COATS.
Infants' White Blanket Cloth Coats, nicely lined, stylishly made, some slightly soiled, travelers' samples. Regular $5.50 and $6.50, sale .. $3.48

COAT LININGS.
Linings for suit coats, also fur cloth coats, very highly mercerized, 36 inches wide, beautiful patterns. Regular $1.25, sale, yard 75c

SWEATER COATS
25 dozen Misses' and Children's Sweater Coats, two styles; one with tuxedo front, others with sailor collar; all colors. Regular $3.00 value, on sale $1.98

WINDOW BLINDS
25 dozen Best Quality Window Blinds, with guaranteed rollers, in light and dark green and cream. On sale, complete 95c

STOVE MATS
25 Stove Mats, made of best quality Canadian oilcloth, with border all around; 1½x2 yards. On sale, each $3.75

FLOOR OILCLOTH
25 pieces Best Quality Canadian Oilcloth, block and floral patterns, in one and two-yard widths. Regular 75c value, on sale, square yard 50c

SCOTCH LINOLEUM
5 pieces Imported Scotch Linoleum, in 4-yard width, both block and floral patterns. Regular $1.35 yard, on sale, square yard $1.10

$2.25 Paillette Silk $1.25
3 pieces Swiss Paillette Silk, with satin finish, in navy blue and black, full 36 inches wide. Regular $2.25 value, on sale
$1.25 Yard

$2.00 SERGE, $1.00
10 pieces All-Wool English Serge, 48 inches wide, in navy, copen, burgundy, dark brown, green and black. Regular $2.00 value, on sale, yard $1.00

KNITTING YARN
100 boxes of Shetland Floss, in all colors; 1-oz. balls. On sale at ..... 17c each, or 6 for $1.00
75 boxes 4-ply Sport Yarn, in all colors; 2-oz. skeins. On sale, skein ..... 35c, or 3 skeins for $1.00
50 spindles Best Quality 4-ply Scotch Fingering Yarn, in light and dark gray, dark brown, khaki, cardinal, navy blue, white and black. Regular $2.00 value, on sale, lb..... $1.25

WOOL BLANKETS
All-Pure Wool Scotch Blankets, in pink or blue border, extra large size. Regular $12.50, sale, pair $8.75

COMFORTERS
Comforters, made of Turkey Red English chintz, very large size and filled with nice clean filling. Regular $4.50, sale $3.48

ARMY BLANKETS
All-Wool Army Blankets, silver-gray shades, extra large size. Regular $4.50, sale, each $2.98

FLANNELETTE BLANKETS
200 pairs Flannelette Blankets, in white and gray, with pink and blue border. Regular $3.00 value, on sale, pair $2.59

CRIB BLANKETS
100 pairs Flannelette Crib Blankets, in white and gray, pink and blue borders. On sale, pair $1.00

CHILDREN'S HATS
5 dozen Children's Felt Sailors, trimmed with corded ribbon, in navy blue, black and brown. Regular $2.50 and $3.00 values, on sale, each . $1.00

$6.50 LADIES' BATH ROBES, $3.95
5 dozen Heavy Cotton Eiderdown Bath Robes, made with large collar and girdle, trimmed with satin to match, light and dark colors. Regular $6.50 values, on sale $3.95

MEN'S UNDERWEAR
Dr. Neff's Underwear for men. The drawers trouser finish, sizes 36 to 44. Regular $2.00. Sale, each..... $1.25

$6.50 MARQUISETTE CURTAINS $3.48.
50 pairs Marquisette Curtains, with wide lace insertion, in cream, 2½ yards long. Regular $6.50 value, on sale $3.48

MARA'S Opposite Market Lane Through To Carling Street **MARA'S**

G. W. V. A. PLAN TO TACKLE PROBLEMS

Unemployment and Immigration Are On the Agenda.

ALSO TO DISCUSS UNION

Proposal To Join Veteran Bodies Will Be Brought Up.

OTTAWA, Oct. 12.—(By Canadian Press.)—Matters of importance to every returned soldier and to the people at large will be dealt with at the fifth annual convention of the Great War Veterans' Association, which will be held in Port Arthur, Ont., on October 17 to 22. Resolutions will be brought forward dealing with unemployment, re-establishment, housing, pensions, immigration, returned soldiers' insurance, disarmament, British Empire Service League, adjustment of exchange on overseas pay, business credits for ex-service men, federation of veterans' organizations and the formation of an organization of veterans' sons and daughters.

DR. HERMES, German food minister, who, it is expected, will be sent to Washington as German ambassador. He is a member of the Center party.

Believing unemployment to be the most pressing national problem of the day, the G. W. V. A. convention will appoint a special committee, composed of one member from each province, to prepare resolutions with regard to unemployment among ex-service men. A solution of the unemployment situation, Dominion Command officials say, will occupy a considerable part of the time of the convention. Points discussed will include state unemployment insurance, proper distribution of labor through the Employment Service Council of Canada, municipal, federal and Provincial Governments to require all contractors to employ at least 25 per cent. ex-service men, the immediate establishment of provincial and local advisory councils to the unemployment services and cheaper railway rates for ex-service men traveling to a place of appointment.

The subject of re-establishment will bring forth resolutions looking toward the more complete establishment of soldiers. These resolutions will set forth that the G. W. V. A. will not regard re-establishment as complete until all ex-service men have been placed, as far as possible, in the economic position which they would have obtained but for war service. The discussion of re-establishment resolutions will include pensions, land settlement, insurance and the adjustment of overseas pay, together with pensions to widows and orphans. It is likely that the Dominion Command will be instructed to again press for a committee on re-establishment at the next session of Parliament.

AMALGAMATION.

The discussion on the amalgamation of all soldiers' organizations will be fraught with importance to all returned men. The G. W. V. A. has issued invitations to all soldier organizations to have fraternal delegates present, and as this invitation has been accepted by a majority of the other associations, a full and complete statement of the situation will probably be brought down, together with definite plans for amalgamation. The associations to which invitations have been extended include: His Majesty's Army and Navy Veterans, Toronto; Originals' Club, Hamilton; Originals' Club, Toronto; Grand Army of United Veterans, Toronto; Army and Navy Veterans of Canada; Imperial Veterans in Canada; Winnipeg; Provisional Committee of Canadian Legion; Toronto; Amputations' Association of the Great War; Comrades of the Great War and the Veterans of France.

An important section of the amalgamation resolutions will deal with the British Empire Service League, recently formed at the empire conference of veterans in Cape Town, South Africa. R. B. Maxwell, G. W. V. A. president, represented the G. W. V. A. at this conference, and it is predicted that his report will go far toward showing the advantage of amalgamation in Canada. Discussion of the probability of the formation of a league between all the soldier organizations of the allied nations will be enhanced in value by the presence of fraternal delegates from the American Legion.

It is expected that under the heading of housing the convention will advance resolutions looking toward amendments to existing housing legislation with a view to securing a wider application of the act. It is also probable that the convention will instruct the Dominion Command to approach the next Parliament for the approval of larger housing loans. Immigration will bring forth discussion principally on the relations between immigration and unemployment and a resolution may be brought forward urging a careful selection of the types of intending immigrants.

DISARMAMENT.

It is indicated that the resolutions on disarmament will be along the lines of those approved by the British Empire Service League at its meeting in South Africa and will call for adequate defense of the empire, but with the understanding that armaments will not be built up for offensive purposes. It is believed that one of the mottoes of the British Empire Service League, "Defense, not offense," will be adopted.

One of the features of the convention will be the discussion of the feasibility, and probably the building up of the ground work, for the formation of an organization of veterans' sons and daughters. The project has been under discussion in the various local branches for some time and it is expected that the Port Arthur convention will place its approval on the proposal.

The Port Arthur convention has been called the "Soldiers' Parliament," and Dominion Command officials express the opinion that it will fully live up to its name.

It is interesting to note that one of the documents prepared for the convention contains the following affirmation of loyalty:

"We desire to reaffirm our unswerving loyalty to King and country, and, while we deplore the existence of many conditions political, religious, racial and social, which are harmful and pernicious, we also realize that lasting betterment can only be obtained by the free expression of the people's will, given in a constitutional way. Therefore we dedicate ourselves to the elimination of such unjust conditions and pledge ourselves to lawful and orderly procedure."

Dealing with political affiliations, the document says:

"While, as an association, we recognize no political affiliations of any kind, we yet urge upon our membership an intelligent interest in all political matters and commend to their support such of our comrades as may from time to time present themselves for political honors, provided always that such candidate pledge himself or herself to the support of just legislation, whether originating within or without the party to which he or she may be attached."

PEEL'S BULLETIN

Low Prices Our Attraction

October Sale

WAX PAPER Good quality, 100 sheets, in pkgs., for lunches, 100 sheets for **12c**

JAR RINGS Red or white, best quality, dozen in each box, 3 boxes for **24c**

PAROWAX Pure, refined, 1-lb. boxes, containing 4 cakes. At, per box **15c**

GILLETTE RAZORS Gillette Razors, standard sets, complete with 12 blades. At .. **$1.98**

PERFECT SEAL. Small size .. **$1.50** Medium size at .. **$1.70** Large size .. **$2.25**

CROWN SEALERS Small size .. **$1.34** Medium size at .. **$1.49** Large size .. **$2.04**

JUGS English porcelain, pints and quarts, barrel shape, in plain and figured designs **39c** and **49c**

TOILET PAPER 10c rolls, 6 for ... **24c** 15c Toilet Paper, 3 for **24c** 20c Toilet Paper, 2 for **24c**

CUPS AND SAUCERS. English, best quality white porcelain, no seconds. Per dozen at **$2.39**

THREAD The old-reliable Coates, 200 - yard Spools, Sewing Thread, black or white, 6 spools **45c**

EGG CUPS Fancy decorated, each, at ..... **5c** Per dozen.... **50c**

CORKS Corks, assorted sizes, 30 Corks in a package. Per package at **20c**

OATMEAL BOWLS Oatmeal Bowls, 100 only on sale, all sizes. Your choice, each **19c**

MARKET BASKETS Market Baskets, large covered Baskets. Extra special, at **49c**

TOOTH BRUSHES Extra quality, long bristles, new stock. At **19c**

CROCHET COTTON Coates' Crochet Cotton, in white and ecru, 2 balls for **22c**

TEAPOTS Fancy gold decorations, 500 only on sale **69c**

WASH BOARDS Metal rubbing surface, family size. Each .. **49c**

MEN'S ARMBANDS Fancy boxed, in good quality; 50c value, for **29c**

TOY BANKS Toy Banks, Maple Leaf Nickel Register Bank. Holds $10.00, for .. **$1.39**

ALARM CLOCKS Early-Up Alarm Clock, polished brass case, 30-hour movement, loud alarm, guaranteed, for ... **$1.98**

WATER FILTERS Water Filters can be attached to any ordinary or threaded faucet, instantly, for **9c**

CLOTHESPINS 4-inch, smoothly finished, 100 in package, at **29c**

WRITING PADS Good quality of Writing Pads, 4 10c pads for **24c**

BILLFOLDS. Men's Leather Billfolds, holds bills, stamps, tickets and identification cards .. **49c**

FORCE PUMPS Force Pumps for cleaning the drain pipes of closet bowls, sinks or wash bowls ... **49c**

AMERICAN MAID Silk-Finish Perle Cotton, for crochet work. Per ball .. **4c**

MEN'S SILK TIES. New designs, a large selection to pick from ... **49c**

PLAYING CARDS. Fine Ivory-finish Playing Cards, round corners, good quality. Per package at **25c**

TUNGSTEN LAMPS. First quality, not seconds or refills, quantities limited, 60 - watt Lamps at **49c**

HAND BAGS Ladies' Hand Bags, all leather, fitted with mirror, small inside purse, silk, satin and leather lined. Retail price from $3.50 to $6.00 each, on sale .. **$1.98**

FUSE PLUGS Electric, save time and worry by having them on hand in case of emergency; all numbers at, each **10c**

PIPE WIRE 50-foot roll of Stovepipe Wire, well lacquered **9c**

COLLAR PINS Gold - filled Soft Collar Pins. Keep the collar in position .. **25c**

BACHELOR BUTTONS Pilcher Bachelor Buttons, removable by lifting a stud **9c**

PULL-APART LINKS English Snappy Cuff Links, pearl and enamel .. **50c**

CHILDREN'S BEADS Two-string Necklace, for children, of nicely colored beads; colors of white, green and pearl, or green and opal. Price .. **25c**

SAMPLES 500 pairs Manufacturers' Samples of Ladies' and Children's Hose and Men's Socks; colors in heather, gray and black. Per pair **37½c**

COMBINATION CARRIAGE Folding Doll Carriage, leatherette hood, rubber-tired wheels, pretty kidaline Doll, real hair, glass moving eyes. At **$3.79**

TEA SETS 20-piece Tea Sets, English clover-leaf sets, consisting of 6 cups, 6 saucers, 6 bread and butter plates and two cake plates; 50 sets only at ... **$2.29**

Peel's

Low Prices Our Attraction.

Dominion Savings Building
Richmond Street

HUDSON'S FASHION SHOPPE
Maker-to-Wearer
COATS · SUITS · DRESSES
203 DUNDAS STREET.

Better Clothes—Better Service
Newest Styles—Lower Costs

Complete Satisfaction or Money Cheerfully Refunded

Musical Program

An orchestra will be in attendance and a splendid musical program will be rendered at HUDSON'S FASHION SHOPPE on Saturday, the opening day. Come whether you intend to make any purchases or not.

"THE CUSTOMER IS ALWAYS RIGHT"—that will be the motto of HUDSON'S FASHION SHOPPE. In any purchase you make if you are not completely satisfied in every way, we'll refund your money

Announcing

The Opening of London's New and Greater Women's Store

HUDSON'S FASHION SHOPPE

Grand Opening To-Morrow, Saturday, October 15, At 8.30 a. m.

Souvenir Specials In Every Section

Ladies' Jumper Dresses

In Poiret Twill and All-Wool Tricotine. They have Swiss embroidery skirt and are bound with old rose ribbon at neck. Some are in quarter, others in half sleeve lengths. HUDSON'S maker-to-wearer price **$8.95**

Ladies' Embroidered Tricotine Dresses

Made in Fine All-Wool Tricotine, all-over embroidered back and front panels finished with silk fringe. These dresses are finished with a narrow self-girdle, neat buttons, etc. HUDSON'S maker-to-wearer price **$20**

Ladies' Canton Crepe Dresses

Black with white hand-embroidered French kid trimmings, prettily bound with canton crepe at neck and sleeves. They are also in navy canton with same French kid trimmings in green. These dresses are in the long-waist effect, with fancy panel sides and narrow cloth self-girdles. HUDSON'S maker-to-wearer price **$25**

Duchess Satin Dresses

With silk lace overskirt, trimmed with silk moire ribbon, long satin streamers, lined with paddy green and trimmed with buttons to match, long-waisted effect with sleeves and yoke outlined in paddy green colors, navy and black. Hudson's maker-to-wearer price **$35**

The Policy of Hudson's Fashion Shoppe

BETTER CLOTHES, BETTER SERVICE, NEWEST STYLES sold direct from maker-to-wearer at prices free from all middlemen's and intervening profits. This policy will be rigidly maintained at all times.

Commencing to-morrow we will be in readiness to show you our beautiful new stock. Everything conveniently arranged for easy inspection with the prices marked in plain figures on every garment. Look around to your heart's content. Be your own saleslady.

Our opening is of vital importance to every woman and miss of London because it means that you will be able to obtain from then on garments direct from the makers, with a choice of entirely new stock of the very latest New York fashions.

Whether or not you contemplate making any immediate purchases, we will be very pleased to have you attend our opening.

Prices Marked In Plain Figures. All Sales Cash

Ladies' All-Wool Velour Coats

These have large beaverette collars. Bodies and sleeves are lined and interlined. They have fancy silk stitching on back, on pockets and on cuffs. In shades of brown, ensign blue and ostrich. HUDSON'S maker-to-wearer price **$25**

Ladies' Fur-Trimmed Coats

These have French beaver collars and cuffs and full silk poplin linings. They are appropriately embroidered front and back. Material is high-grade duvetyn, in shades of marine blue, ostrich, brown and Hindustan. HUDSON'S maker-to-wearer price **$37.50**

Ladies' Fur-Trimmed Coats

Made from best quality Bolivia. Silk hand-embroidered cuffs and back. BEAUTIFUL AUSTRALIAN OPOSSUM COLLAR. Fancy silk lining throughout. These coats are in shades of reindeer, Nubian brown, Harding blue and fawn. HUDSON'S maker-to-wearer price **$52.50**

Ladies' Imported Duvetyn Coats

TRIMMED WITH LARGE GENUINE CANADIAN BEAVER COLLARS.

These coats are handsome in every detail. The body and sleeves are beautifully hand-embroidered and they are silk lined throughout. HUDSON'S maker-to-wearer price **$69.50**

Why pay retailers' prices when by buying here direct from the makers you will save from 25% to 33% on every purchase?

HUDSON'S FASHION SHOPPE
Maker-to-Wearer
COATS · SUITS · DRESSES
203 DUNDAS STREET.

Comparison will prove our prices to be at least a third or a quarter lower than goods of equal quality would cost you elsewhere.

CHILDREN FASHION

WOMAN'S INTERESTS

HOUSEHOLD COOKING

Personal

Mrs. Leonard Tait, Queen's avenue, was a visitor this week at Grand Bend.

Mrs. E. S. Little, Wellington street, returns to-night from Toronto, where she has spent the past week.

Mr. and Mrs. Edward Rigsby, of Toronto, are guests with the former's sister, Mrs. Frank White, and Mr. White, King street.

Mrs. Frank Forristal, Wellington street, is entertaining the Senator Coffey Chapter, I. O. D. E., at her home this afternoon.

Mrs. Wyatt and Mrs. Underhill are the conveners of the euchre party at which Trinity Chapter, O. E. S., are entertaining on Monday evening next.

Rev. Dr. D. L. McCrae and Mrs. McCrae left last week to visit their sons, Rev. J. D. McCrae, in Almonte, and Mr. G. Leslie McCrae, in Montreal.

Mrs. Thomas Mortimore was the hostess of two small but much-enjoyed bridge parties on Wednesday afternoon and Thursday evening of this week.

Mr. and Mrs. Charles White and family, Dundas street, returned last night from their country home in London Township, where they have spent the summer.

Mr. and Mrs. Robert Heard, who have spent the summer in Bayfield, are returning to London next week and will be at their home on Adelaide street for the winter.

Miss Sawyer, of Watford, England, who has been a guest with Mrs. F. Saunders, Emery street, has left for Brantford, where she will make a brief visit before returning to England.

Mrs. (Dr.) F. R. Clegg and small son, Robert, of South London, have arrived in England and will spend the winter with the former's mother, Mrs. Lewis, at Llanhilleth, Mons, South Wales.

The engagement is announced of Edna U. Neely, daughter of Mr. and Mrs. T. J. Neely, of this city, to Mr. J. McIntyre Willis, also of London, the marriage to take place on October 25.

Mrs. S. M. Tolhurst, 70, Thornton avenue, has left to spend the winter with her son, Mr. Charles E. Tolhurst, in San Antonio, Texas, and with her daughter, Mrs. James Coleman, in Sutherland, Florida.

Interesting newcomers to town are Mrs. J. D. Anderson and Mrs. Bawden, of Chicago, mother and sister of Mrs. J. S. Ashplant, of this city. Mrs. Anderson and Mrs. Bawden purpose making their home in London for the future, and are at present with Mr. and Mrs. Ashplant on Queen's avenue.

Mrs. Herbert Nicholls, Wharncliffe road, was yesterday the hostess of a delightful afternoon bridge of five tables, when she was assisted by Mrs. William Nicholls and Miss Dorothy Nicholls. Mrs. Nicholls is entertaining again at bridge this evening, and will give another party later in the season.

The third round of the ladies' golf championship series concluded yesterday, with Mrs. George Little winning from Mrs. John Wishart; Miss Joe Belton from Mrs. Hunter; Mrs. Ronald Harris from Mrs. Hadley Williams, and Mrs. Frank Spry from Mrs. Allen McLean. Semi-finals will be played this week.

His Honor Col. Harry Cockshutt, lieutenant-governor of Ontario, will be the guest of the Men's Canadian Club at a luncheon to be given on November 4. Mrs. Cockshutt, who is coming to London with his honor, will that day be the guest of the Municipal Chapter, I. O. D. E., at a luncheon at the Hunt Club, where representatives of all organizations connected with the children's hospital committee will be asked to meet the interesting visitor.

The tea arranged yesterday afternoon in the arts room at the Western University in honor of the girls of the freshman year was a happy finale to the serious and rather alarming business of initiation, conducted earlier in the afternoon at the Oxford street gym. The sophs made charming hostesses, and the group of freshettes were warmly welcomed and treated right royally to make up for earlier discomforts. Miss Helen Patterson was in charge of the tea table, which was charming with its pretty runner of deep rose color, on which rested a bowl of pink roses, flanked by many rosy candles.

Mrs. Robert Heard, of this city, was recently an assistant at a charming Goderich reception, when Mrs. C. A. Reid received for the first time since her marriage. The bride welcomed her many guests in a lovely gown of shell pink satin, embroidered in crystal beads, and was assisted in receiving by Mrs. Frank Martin. In the tearoom, over which Mrs. Heard presided, Ophelia roses in silver baskets made charming decorations. Mrs. Heard was assisted in the dining-room by Miss Gladys Tilley, of Stratford, and Miss Dorothy Whitely, of Brooklyn, N. Y., while Mrs. St. George Rice cut the ices. Ushering to the tearoom was Mrs. Carfrae Dunlop, and Miss Ruth Martin was a pretty door attendant. Autumn flowers in a pleasant mass of colors were effectively arranged in the music room and in the living-room, where Mrs. Reid received.

Weddings

Tatchell-Johnston.

At St. James' Church, Stratford, on Monday, October 10, the marriage of Dorothy Annie Johnston, of Walthamstowe, Essex County, England, to Leonard William Tatchell, of Mornington Township, was quietly solemnized. Rev Canon William Cluff officiated.

Arnold-Sharpe.

A quiet wedding was solemnized at the parsonage, Appin, Ont., by Rev. M. C. Parr, on Wednesday, October 5 when Edna Pearl, daughter of Mr. and Mrs. Alex. Sharpe, Bickford, Ont., was married to W. C. Arnold, of Windsor. The bride wore a traveling suit of navy blue and was unattended. Mr. and Mrs Arnold left by motor for a trip to Niagara Falls and Toronto, and on their return will reside in Windsor.

Hirt-Henry.

A pretty wedding was solemnized at high noon on Wednesday at the home of Mr. and Mrs. F. E. Silcox, 507 Baby street, Sandwich, when Neta Marie, daughter of Mr. Cyrus Henry, of Appin, became the bride of Mr. Rudolph Hirt, son of Mr. and Mrs. Rudolph Hirt, of Detroit, the ceremony being performed by the Rev. J. O. L. Spracklin. The bride entered the drawing-room on the arm of her father to the strains of Lohengrin's bridal chorus, played by Miss Peggy Hirt, sister of the groom, and took her place beneath an arch of autumn foliage. She looked charming in a gown of white crepe, trimmed with sequin and pearls, and wore a bridal veil with orange blossoms, and the groom's gift, a diamond necklace, and carried a shower boquet of baby mums and lily of the valley. She was attended by her sister, Miss Inez Henry, who wore a gown of pale green organdie and carried a shower bouquet of Ophelia roses. The groom was attended by his brother, Mr. Arthur Hirt. After the ceremony a wedding breakfast was served in the dining-room, where the color scheme was pink and white. The Misses Meryle Anderson, Hazel Collins and Margaret McLeish, girl friends of the bride, assisted. Mr. and Mrs. Hirt left on a motor trip to the White Mountains and the Southern States, the bride wearing a suit of brown duvetyn, with hat to match. On their return they will reside in Detroit.

In the Women's Clubs

CENTENNIAL W. M. S.

"Canada's Share in World Tasks," the Methodist mission study book of the year, is affording an interesting half hour's discussion at a number of the W. M. S. meetings in the various churches. At the Centennial Methodist Church Mrs. Thompson gave a splendid outline of the book at this week's meeting of the society, over which Mrs. Paul presided. The program, arranged by Mrs. Pirie's group, included songs by Miss Mossop and Mrs. Manzies, accompanied by Mrs. William Taylor, and the Bible reading was taken by Mrs. Watkins. A social chat over the teacups concluded a most successful gathering, at which a large attendance was recorded.

KNOX CHURCH W. M. S.

Dr. Murdock MacKenzie, pioneer missionary of North Honan, China, and one of the oldest and strongest missionaries of the Presbyterian church, will be the speaker at the annual thank-offering meeting of the W. M. S. of Knox Church, which has been arranged to take place on Tuesday evening next, October 18. Dr. MacKenzie, who, with his wife, has spent 30 years in the Honan mission field, has been untiring in his efforts for that mission, even during his furloughs. While on his last leave Dr. MacKenzie was moderator of the general assembly. It is expected that a large number of church members will avail themselves of the opportunity of hearing so distinguished a speaker.

HIGH SCHOOL CLUB.

The first meeting for the season of the High School Girls' Club, which took place this week, proved to be a very happy reunion of members, as well as a warm welcome to the newcomers. A history of the four years of the club life, presented by the Misses Margaret Howe, Margaret Mitchell, Ruth Tanner and Madeline Roddick, was most interesting to the new members, who were also instructed in the art of the ballot in anticipation of the formal election of officers to take place next week.

CATHEDRAL G. F. S.

Three groups of St. Paul's Cathedral Girls' Friendly Society members, seniors, juniors and Guides, met recently in Cronyn Hall for a very jolly supper. Rev. A. L. G. Clarke, rector of the Church of St. John the Evangelist, gave the girls an interesting address on "Why We Believe in the G. F. S.," and later there was a discussion of the winter program which is to include some definite missionary undertaking and a bazaar during the Christmas season.

ARTS '22 ELECTS.

The election of officers for Arts '22 took place at the university on Wednesday evening, with the following results: President Mr. George Wainwright; vice-president, Miss Rose Sanders; secretary-treasurer, Mr. Chris Chapman; vice-president literary society, Miss Shirley White; representative to literary society, Miss Mary Granger. Nominations were also made as follows: Prefect for students' council, Mr. Ted McMahon; sub-prefect, Miss Lois Black; representative from year, Mr. Fred James.

RIDOUT STREET L. A.

The Ladies' Aid, of the Ridout Street Methodist Church, met this week with an attendance that proved the work at the fair booth to be an advantage, not only financially, but also in increased membership and interest.

After the usual reports were read the most important business was the planning of a rummage sale on October 21, and a bazaar, to be held on December 2.

The meeting was followed by a social half-hour over the teacups, with Mrs. E. M. Russell presiding.

UNITED HOSPITAL AIDS MEETING HERE TO-DAY

Visits to Children's Hospital and Medical School Included in Program

Visits of inspection to the Memorial Children's Hospital, and to the Medical School, and an address from Dr. H. W. Hill, of the London Institute of Public Health, are important items on the program for the annual meeting of the United Hospital Aids of Ontario, taking place here to-day.

Representatives, to the number of nearly 50, from these societies, all actively engaged in work of some nature in behalf of their local hospitals, are in the city, and a luncheon has been arranged in their honor at the Cafe De Luxe, where Dr. Hill gives his address on child welfare work in general, and the London Children's Hospital in particular.

The afternoon program, at the King Street Y. W. C. A., includes reports from all these aids, with Mrs. A. E. Horton, of St. Thomas, presiding, and Mrs. Stuart, also of St. Thomas, as secretary.

NINE GRADUATES TAKE FULL TIME COURSE IN PUBLIC HEALTH NURSING

Nine graduate nurses are at the present time taking the full course in public health nursing at Western University under the London Institute of Public Health. In addition to these full-time students, eight other graduates are taking part-time courses in the theoretical side of the work.

An important feature of the course is the practical field work, in which the nurses receive very thorough grounding under the various public health organizations of the city. For several weeks at a time the nurses will engage at certain periods in field work under the Victorian Order of Nurses, the Child Welfare Association and the Social Service Council, and also under the public school, T. B., industrial and infectious nursing staffs of the city.

The system is an excellent one and will, without doubt, grow in favor as time goes on," said Miss Bertha Smith, head of the Child Welfare Nursing staff, in talking over the work of her department with The Free Press. "In this particular line of work alone the nurses will get practical training for five weeks, in clinical work and in visiting. We take them two at a time, and very soon they are able, in return for our teaching, to relieve us of the responsibility, which is most satisfactory, as three of our staff of four are themselves taking part-time lectures in public health theory."

With the steady increase in the importance of public health nursing as a profession, the courses grow in interest, and much enthusiasm is evidenced on the part of the nurses for the work they have undertaken.

THE BLACK SHEEP

By Ruby M. Ayres

Norah gave a little protesting cry. "Oh, how can you call it that? It's just the most beautiful place I've ever seen. I only wish it were mine?"

There was a little silence, then the black sheep laughed mirthlessly.

"Do you?" he said. "Perhaps I wish the same."

He glanced at her quickly to see the effect of his words, but apparently they had conveyed nothing of any importance to her.

"Perhaps some day you will be able to live there," she told him kindly. "Perhaps a fairy godmother will turn up. Things do happen like that, you know, don't they. I wish it could for you. Laurie would just love Barton Manor, I know."

A swift streak of color tinged Laxton's face. His hands tightened their grip of the wheel.

"What do you mean?" he asked sharply.

She looked at him in surprise. "Only that I heard you were engaged to Laurie Fenton," she said, faintly embarrassed. "Isn't it true? I'm glad—I mean I'm sorry. Oh, dear! I don't know what I do mean."

She was flushed and distressed, but the man beside her kept his eyes steadily averted.

He drove some little way in silence; then—

"I'm not engaged to anybody," he said shortly.

They were driving down a gently sloping road now, with high hedges on either side, and tall trees, whose long arms met in an archway overhead. The blue sky was faintly visible through the new spring leaves, but later on the fully budded branches would make a shady canopy.

"Isn't it beautiful?" Norah asked enthusiastically.

She looked at Laxton eagerly. She expected to find him lost in admiration of the country in its dainty spring dress; but apparently his thoughts were elsewhere, as he roused himself with a little start and an obvious effort to answer her.

"Very pretty," he said absently.

Norah was disappointed.

"I am afraid you spoke the truth when you told me that you didn't like the country," she said.

"I'm afraid I did," he admitted. "I'm a Goth, I know; but give me London every time. There's something about it——" He laughed rather self-consciously. "When I was abroad," he went on abruptly, "I used to dream about England; not in the least in the romantic sort of way fellows in books do—about the white cliffs and country lanes, and all that sort of stuff; but just London, the noise of the omnibuses and the taxicabs and the newspaper boys, and the theaters; its—but I can't make you understand."

"I think I do understand," she told him. "You think about London in the same sort of way as some people think of the sea, don't you?"

He laughed rather self-consciously. "Something like that, perhaps."

"And were you abroad very long?"

"Long enough—two or three years. I couldn't come back, you see, or I should have done."

"What do you mean—couldn't come back?"

He colored a little: "Well, daren't, then, if you like to put it that way. There were a nice little crowd of creditors waiting to seize me if I dared to set foot in London. One chap in particular! Old Devil!"

There was a sort of surly defiance in his voice. He looked at the girl beside him and quickly away again.

"So, you see, the stories you've been told about me are more or less true," he went on carelessly. "I am up to my eyes in debt, and I have got a rotten name. I shouldn't be here now, only the brutes I owe money to know that Barton Manor is worth a tidy bit. When that's sold they'll come down on me like a pack of wolves and fight for the bones."

"What a shame!"

"Oh, no, it isn't! I've let some of 'em in badly. I'm not at all a figure of romance, I assure you, Miss Ackroyd; and if I'm not quite so bad as people make out it's more luck than anything else."

She was silent for a moment.

"I think perhaps you rather like to make out that you're a black sheep, don't you?" she suggested. "Perhaps people have talked about you at one time when you didn't deserve it, and it made you hard and angry, and so now you think you'll be reckless and give them something to talk about."

She was looking at Laxton with sympathetic eyes. She felt somehow very sorry for him; the motherliness that is in the heart of every good woman stirred a little at the defiance of his eyes and the hard unhappiness of his voice.

A little muscle in his thin face jerked convulsively for a moment. "That's a kind way to put it," he said constrainedly. "That's the kindest thing any one has said to me for a long time."

Norah flushed. "I think it's true," she answered.

Laxton shook his head.

"You'd find it a hard job to get anybody to agree with you. My uncle—old Snowden, who had Barton Manor before me, you know—was firmly convinced that I was the greatest scamp unhanged. If he hadn't died before he had time to alter his will Barton Manor would never have come to me. As it is, I am the next of kin, and so it couldn't be helped. He didn't leave me a penny with it, you know; I haven't a shilling in the world except about a couple of hundred a year, which was my mother's and which he couldn't touch. He hated my father and he hated me, and there you have the whole thing in a nutshell."

(To Be Continued.)

Health Talks

By John B. Huber, A.M., M.D.

THE CHILD'S FOOD—II.

With three meals a child has a better appetite, much better digestion and thrives far better in consequence than those children whose stomachs are constantly working overtime. Yet some specially delicate children cannot do without a luncheon at 3 or 3.30; then a glass of milk and a biscuit or a cup of broth and Zwelback are right. Or a child may at this time relish instead a scraped raw apple or a pear; this is particularly judicious for constipated children. Children recovering from serious illness will require, according to the doctor's directions, more frequent feeding. In general good foods for children are: Cane sugar, cream, fruit pulp mashed vegetables, clear soups, puree of vegetable, fish, oysters, lamb, veal, gelatin, beef, turkey, mutton, chicken, squab, beans, oatmeal, graham flour, Boston crackers, peas, graham bread, cornmeal, wheat bread, barley, maccaroni, arrowroot, sago, dates, tapioca, molasses, figs, corn, green peas, spinach, stewed fruits, string beans, onions, peaches, pears, tomatoes, cranberries, chocolate, bacon fat, cocoa.

Here are forbidden foods for the nursery: Ham, sausage, pork, salt fish, dried beef, corned beef, goose, duck, broiled or stewed kidneys, liver and bacon, stewed liver, gravies, except dish gravy, baked tomatoes, pickled beets, fried potatoes, carrots, pastries, griddle cakes, fresh bread, meat or fruit pies, rich cakes, hot biscuit, meat stews, fruits, tea, coffee, liquors (unless indicated by the doctor).

Questions and Answers.

My married sister (aged 29) has been suffering for some time past from some internal trouble, and is so ill at times that she is laid up for a day or two when the attacks occur. She has visited two doctors, and both inform her that an operation is necessary. We have known several who have been operated on for the same complaint. These have either died shortly afterward or have never been well again and have required repeated operations. I am, therefore, appealing to you for further advice. Do you know of anything that might be done to improve my sister's condition without an operation? I am afraid that if something is not done she might have a fatal attack, and sometimes her breath and voice are greatly impeded.

Answer—You see, my friend, the crux of the situation lies in your last sentence. If something is not done the disease might be fatal. It is imperative that the surgeon does a "laparotomy" (opens the abdomen). Then he can view the organs involved and remove whatever is diseased, perhaps not all of the organs. But he must be permitted to be thorough else there may be repeated operations such as you rightly dread. People rarely die as the result of the operation itself. Nothing will take the place of an operation for the disease you mention.

Efficient Housekeeping

BY LAURA A. KIRKMAN.

TWO GOOD DINNER MENUS.

Your family will enjoy the following dinner menus:

Ham Loaf — Macaroni Ramekins
String Beans
Coffee — New Baked Apples

Ham Loaf: Put 1 pound of ham through the meat chopper, including fat, and add 1 cup each of bread crumbs and boiling water, and 2 beaten eggs. Season with ½ teaspoon of dry mustard and a pinch of paprika. Mix well, then turn into a buttered bread pan to bake in a slow oven for 2 hours. Serve sliced, either hot or cold.

Macaroni Ramekins: (Macaroni in the dinner menu takes the place of potatoes). Put into the top of a double boiler 1½ tablespoons of butter and 2 tablespoons of flour; mix well and when smooth add 1 cup of rich, sweet milk and let cook until thickened. Add 5 tablespoons of grated or finely chopped cheese and 1 cup of boiled macaroni broken into short lengths. Remove from range as soon as the cheese is dissolved and season with salt and pepper to suit individual taste. Let cool, then stir in 3 well-beaten eggs and turn the mixture into small, buttered ramekins; place these ramekins in a large shallow pan containing enough hot water to come half way up the sides of the little baking dishes, and let bake in a moderate oven until set. Serve hot, either in or out of the moulds. These are delicious.

New Baked Apples: Core 6 apples stuff the centers with a mixture of dry bread crumbs, brown sugar, cinnamon and bits of butter. Place these apples in shallow baking dish and pour over them the following hot sauce: Boil together for a minute 1½ cups of water, 1 cup of dark brown sugar and 1-3 teaspoon salt. After putting this sauce on, bake in a slow oven till the apples are tender.

Italian Veal
Rice Croquettes
Beets
Coffee — Apple Pie

Italian Veal: Buy 2 pounds of lean veal and roast this in a moderate oven until only half cooked (it should be roasted enough to slice easily). Remove it from the oven, slice it thinly and cut the slices into smaller pieces (each piece should be 2x2 inches square—or thereabouts). Now saute these pieces in a hot frying pan with a very little grease until they begin to curl up slightly. Then add the liquor from the pan in which the meat was roasted, and enough boiling water to cover the veal slices. Put into the pan also 4 peppers which have been cut into pieces the same size as the veal pieces (seeds discarded). Let all simmer for 1 hour. Then add salt and pepper to suit taste. A few minutes before serving add 1 cup of hot tomato juice; thicken the gravy slightly with a little flour-and-water paste. Turn the veal and pepper pieces out on to a meat platter, pour the gravy over them, and serve very hot. (This dish may also be made from left-over cold roast veal simmered with peppers for 1 hour, as above described. In this case 1 cup of cold left-over gravy must be used.)

It will be noted that no potatoes appear in this menu, also. For rice is another potato substitute and, if rightly cooked, it is just as delicious—and more economical.

A NEW SONG.

The world waits for a new song,
A glad song—a true song—
A song without the semblance of a tear;
Full of hilltops and the heather
In a day of summer weather,
And a comrade who is infinitely near.

The world waits for a joy song,
A girl song, a boy song—
A song that arrows upward like a lark,
Till the sky is torn asunder,
As with lightning after thunder,
And a sword of sunrise drives away the dark.

O come and sing a day song,
A hill song, a way song—
A song to heal the halt and blind and dumb,
Till they rise to follow after
The wild music of our laughter,
And their glad feet make the murmur of a drum!

—Robert Norwood.

Styles

BY Lenore

PARIS (By Mail).—The sleeve is an interesting detail on one of those talented costumes that look like coats but are really one-piece dresses. Note, too, the unusual line taken by the yoke, and the trim effect of the front accomplished by the deep darts on the bodice. This model was shown in navy blue tricotine, with black and white striped silk for the facing of revers and sleeves.

With this fur neckpiece, this type of dress provides that exceedingly trim effect so much liked for street wear, good throughout the fall and winter for all-around service.

"CEETEE"
THE PURE WOOL UNDERCLOTHING THAT WILL NOT SHRINK

Acknowledged by experts to excel in fineness of texture, any imported underwear.

"CEETEE" a "Truly Canadian" product of 60 years reputation, commends itself to ladies of discriminating taste.

The only underwear made in Canada that is full-fashioned and re-inforced at all wearing parts.

A comfort-giving style for every purpose.
Sold at the best shops—
Worn by the best people—
SOLE MAKERS
Turnbull's
OF GALT ONTARIO

TO WOMEN OF MIDDLE AGE

This Woman's Letter Tells You How To Pass The Crisis Safely.

Lascelles, P.Q.—"During the Change of Life I felt so weak and run down I could hardly do my work. The perspiration would pour over my face so that I couldn't see what I was doing. We live on a farm, so there is lots to do, but many who felt as I did would have been in bed. I took Lydia E. Pinkham's Vegetable Compound and it did me a world of good. I tried other remedies but I put Vegetable Compound ahead of them all, and I tell every one I know how much good it has done me."—Mrs. DUNCAN BROWN, Lascelles, Prov. Quebec.

Such warning symptoms as sense of suffocation, hot flashes, headaches, backaches, dread of impending evil, timidity, sounds in the ear, palpitation of the heart, sparks before the eyes, irregularities, constipation, variable appetite, weakness and dizziness should be heeded by middle-aged women, and let Lydia E. Pinkham's Vegetable Compound carry them safely through this crisis as it did Mrs. Brown.

You are invited to write for free advice

No other medicine has been so successful in relieving woman's suffering as has Lydia E. Pinkham's Vegetable Compound. Women may receive free and helpful advice by writing the Lydia E. Pinkham Medicine Co., Lynn, Mass.

How You Can Remove Every Trace of Hair

(Toilet Talks)

A stiff paste made with some powdered delatone and water and spread on a hairy surface about 2 minutes will, when removed, take every trace of hair with it. The skin should then be washed to free it from the remaining delatone. No harm can result from this treatment, but be sure it is delatone you get and you will not be disappointed. Mix fresh as wanted.—Advt.

Best Treatment for All Complexion Ills

If the skin be colorless, sallow, muddy, over-red, if it be rough, blotchy, pimply or freckled, there's nothing that will so surely overcome the condition as ordinary mercolized wax. It literally takes off a bad complexion—absorbs the dead and near-dead particles of surface skin, so gently, gradually, you experience no inconvenience at all. A new complexion is then in evidence, one so clear, spotless, delicately soft and beautiful, you look years younger. One ounce of this wax, procurable at any drug store, will rejuvenate even the worst complexion. It is smeared on like cold cream before retiring and removed mornings with warm water. The mercolized wax habit is a healthier and more economical one than the cosmetic habit.

If the skin be wrinkled or flabby, bathe it daily in a solution made by dissolving an ounce of powdered saxolite in a half-pint of witch hazel. This acts immediately, affecting even the deepest wrinkles.—Advt.

Gifts That Last
JOHN A. NASH
MY JEWELER, "Where you will eventually buy."
yJ14v

Dainty Oxfords and Strap Slippers

The woman of discriminating taste will find our display of fashionable Footwear worthy of her inspection. Exclusive models from many of the world's best makers featured at our store.

If you want something just a little better in style and quality select your shoes from

Cook's Shoe Store

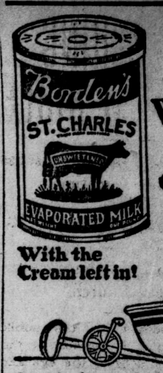

It Whips!

With the Cream left in!

Send for instruction booklet—It's free!

ROYAL YEAST CAKES MAKE PERFECT BREAD

For many years physicians have prescribed yeast for the correction of certain physical disarrangements, such as boils, constipation, pimples and intestinal troubles. Royal Yeast Cakes are rich in vitamines and serve to tone up the blood. Royal Yeast Cakes are on sale in practically every grocery store. Send name and address for free copy "Royal Yeast Cakes for Better Health."

E. W. GILLETT COMPANY LIMITED
TORONTO, CANADA
WINNIPEG MONTREAL
MADE IN CANADA

Splendid Assortment of HAND-PAINTED TALLY CARDS at 60c dozen.
WILLOW HALL

CUTICURA HEALS ECZEMA

All over baby's face. Came in water blisters and then formed a solid scale. Began to itch and burn so had to bandage his hands as he wanted to scratch. Face was badly disfigured. Trouble lasted 4 months. Began using Cuticura Soap and Ointment. Used one cake Soap and one box Ointment when he was healed.

From signed statement of Mrs. Albert Ellis, Wettenberg, N. S.

For every purpose of the toilet Cuticura Soap, Ointment and Talcum are supreme.

Soap 25c. Ointment 25 and 50c. Sold throughout the Dominion. Canadian Depot: Lymans, Limited, St. Paul St., Montreal.
Cuticura Soap shaves without mug.

HORLICK'S
Malted Milk for Infants
A safe milk diet, better than cow's milk alone. Contains rich milk and malted grain extract.

Century Salt
OVERSHADOWS ALL OTHERS FOR PURITY AND FLAVOR
DOMINION SALT Co. Ltd. SARNIA ONT.

Chase & Sanborn's
CEYLON AND INDIA TEA

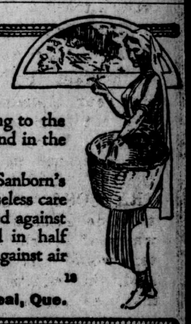

is the result of fifty years of constant study to bring to the discriminating tea drinker the very best to be found in the tea gardens of the Far East.

In the flavor, aroma and golden liquor of Chase & Sanborn's Ceylon & India Black Tea can be read all the ceaseless care with which the plants have been tended and guarded against impairment and impurity. Sold in half and one pound packages, sealed against air and touch.

CHASE & SANBORN, Montreal, Que.

The Iron Food for Vitality

True vigor and vitality depend on the iron in the blood

Real Raisin Pie

—you don't know it, unless you've tasted this one. Try the recipe and see

WHEN made correctly—it is easy—Raisin Pie rules in its own right as the Pie Supreme — man's favorite food-dessert.

Do you use a recipe like this one—have you ever tasted raisin pie made exactly in this way?

If not, you're unfamiliar with *real* raisin pie — the flavory, energy-producing dessert that furnishes the blood with *food-iron* and helps to keep *vitality* up to par.

You need but a small bit of iron daily, yet that need *is vital.*

A million workers probably are refreshed daily by the digestible, quick-acting nourishment and vitalizing iron of raisin pie.

Whether you work indoors or out, you need this vitality.

Raisin Pie

Men are quickly refreshed at night by a dessert like this

2 cups Sun-Maid Seeded Raisins
2 cups water
¼ teaspoon salt
2 tablespoons lemon juice
1 tablespoon corn starch
1 tablespoon sugar

Wash the raisins, put in saucepan with 1 cup cold water and bring slowly to a boil. Add sugar, salt and corn starch which has been mixed with 1 cup cold water. Boil 3 minutes; add lemon juice. Pour in pie tin which has been lined with crust, while hot cover; brush top with cold milk and bake in moderate oven until brown.

All measurements for this recipe are level.

SUN-MAID RAISINS

Use Sun-Maid Raisins, made from California's finest table grapes—American raisins, processed and packed immaculately in a great modern California plant.

Seeded (*seeds removed*); Seedless (*grown without seeds*); Clusters (*on the stem*). Also a fine, *ever-ready* dessert.

Raisins are cheaper by thirty per cent than formerly. See that you get plenty in your foods.

CALIFORNIA ASSOCIATED RAISIN CO., Dept. P-350-25, Fresno, Calif.
Membership 18,000 Growers

Free We'll send 100 luscious raisin recipes in a *free book* to anyone who mails coupon.

Delicious raisin pie and raisin bread are sold by bake shops and groceries everywhere. Buy of them to save baking at home.

CUT THIS OUT AND SEND IT

California Associated Raisin Co.
Dept. P-350-25, Fresno, Calif.
Please send me copy of your free book, "Sun-Maid Recipes."

Name _____
Street _____
City _____ State _____

FAVOR TEACHING FROM THE BIBLE

London School Teachers Discuss Religious Education

TAUGHT INDIRECTLY NOW

School of Greater Importance Than the Church.

Religious education in the public schools as a means of overcoming the materialistic tendencies of the age and of raising the moral standards of the future citizens was strongly advocated by A. D. Hone, principal of the Technical School, in an address before London Teachers' Association yesterday afternoon. His views, while not shared by all the speakers on the timely subject, will doubtless be considered by a committee appointed to draft a resolution for submission to the convention to-day.

Three well-attended meetings of the association were held yesterday and the reports and addresses were all of practical value to the teachers of the city. Alex MacQueen, president of the association, made a plea in the morning for the teaching of conversational French to the pupils of the public schools. The new high school curriculum was the other important matter besides religious education discussed in the afternoon, while the evening was devoted to an address on "Our Mother Tongue and Some of Its Ways," by Professor James A. Spencely, of Western University.

TRIBUTE TO TEACHERS.

Rev. W. L. Armitage paid a tribute to the teaching profession in remarks on the question of religious education in the schools. The point which he stressed was that it was the teaching of the Bible and not of religion that was wanted in the schools and that the aim of the teachers should be to inculcate the great truths and morals of the Bible into the minds of the children.

"The training and influence of the public school teacher in the Province of Ontario has been excellent," said the minister. "Without it our citizenship would not be at as high a standard as it is to-day. Our ideals have not been realized yet, however, as there are many sections of the province where the communities are morally degrading and the teachers of little influence. The church has not failed in its task, because it has not the children for as long a time as the public schools. As for ministers availing themselves of the opportunity to give instruction after four. I don't want my own or any other children kept in after 4 o'clock, but I do want a definite place during school hours for the study of the Book of Books."

Mr. Hone agreed with the minister that there were "awful moral conditions existing in some communities," and that the religious ignorance of many children was abysmal. Despite a general impression to the contrary, he believed that the great truths of the Bible could be understood by the child as well as by the average adult. The Christian religion, he said, was a child's religion and should have a definite place in the child's studies.

"It is necessary for us to overcome the materialistic times in which we are living," said the principal. "There never was a time when there was such a wave of crime sweeping over the world, and the lack of religious instruction in the schools is partly responsible for this situation. While we don't develop moral character, we will have to continue to keep everything under lock and key and be suspicious of everyone's honesty.

SUGGESTS CONFERENCE.

"Religious education is a big question and one that should be made a national question. We ought to have a conference of all religious denominations, including the Roman Catholic, in the province, and I believe that by exemplifying the proper degree of co-operation that we would be able to agree on a curriculum. Denominational teachings are only a theoretical objection as no teachers would proselytize, in my opinion, the children placed in their care."

E. H. McKone was of the opinion that the school was greater in importance than even the church or the home to-day, and that upon it fell the work of making civilization what it ought to be. His remark that "we can do the work better than the church itself" caused a laughing ripple of unbelief, but he maintained that by taking the work in hand locally without outside help, that the best results would be obtained. The principal wanted no curriculum "thrust on" the schools of the city by the department of education.

Miss E. A. Knott, secretary of the association, gave it as her view that the proposed religious education in the schools was necessary to combat the invasion of Mohommedans and other non-Christian sects. She believed that the department of education should be memoralized to set aside a regular period for study of the Bible.

Ed. E. Reid, who gave the address on the subject which paved the way for the subsequent discussion, advocated the preparation of lists of memorization passages which should be committed to memory in the public schools. He deplored the loss of purity of speech and believed that by committing to heart the extracts from the Bible that this tendency could be corrected.

CRITICIZES MEMORY PLAN

F. Newhouse, who followed Mr. Reid contended that the commitment to memory of passages from the Bible was contrary to all pedagogy and that if the same system were advanced in other studies that we would be considered "back numbers." In his remarks he showed that a knowledge of the Bible was gained indirectly through the stories in the public school readers, in the histories, in art, and even in spelling and that the introduction of further teachings would only bring up doctrinal quicksands that would engulf the teachers.

"In spitet of the progress which we have made in the direction of church union we have only to touch upon a few doctrines to find trouble," said Mr. Newhouse. "All that the child can absorb is a child's religion, and otherwise he will become a religious dyspeptic. A child might have a soul as pure as an angel and yet not have the least knowledge of the Bible. The great bulk of children are religiously inclined and are morally head and shoulders above what we were when we were children.

Principal Mooney, of the Collegiate, declared that never in history had a piece of legislation been passed that was of grater assistance to the teaching profession and the students alike than the measure which modified the curricula for high school students. Successive additions, he said, had been made to the curricula until it had got to the almost unbearable, and there was nothing but a contiuous procession of studies that confronted the young mind.

Students were in a race and hurry to fill the mental tasks before the legislation came into force. There was no break in the troublesome continuation of one subject to another and it was little wonder that the pupils either did not keep up in their studiees or became ill through the great amount of them. The legislation was an earnest effort on the part of the department of education to relieve the stress under which students were working by reducing the number of subjects that were essential.

Miss L. Gahan in the afternoon explained the use of the teachers' library cards, while in the evening an address by Prof. Spencley, of Western University, gave many interesting sidelights on the origin and evolution of the English language. The report on the trip to New Ontario was made prior to this address by Mr. MacQueen and Miss Hislop.

LOCKJAW DEVELOPS AS RESULT OF NAIL WOUND

SOMBRA, Oct. 13.—George Salisbury, cement worker, is seriously ill with lockjaw at the home of his brother, Jack Salisbury, here. The young man got a rusty nail in his foot while at work laying a sidewalk, and blood poisoning developed.

SLEEPY-TIME TALES

THE TALE OF LADYBUG.

MRS. LADYBUG LEAVES

The Carpenter Bee, who lived in the big poplar by the brook, wasn't building a house for Mrs. Ladybug. That skillful woodworker hadn't been able to agree with her — so he told Buster Bumblebee. Furthermore, he knew nothing of Mrs. Ladybug's present plans as to where she was going to spend the winter.

Nor did anybody else. It was all a great mystery. And Mrs. Ladybug seemed to enjoy it far more than her neighbors did. She was the only person that could have solved it for them. And she wouldn't.

22.
But Daddy Longlegs saw her

At the same time she took delight in talking about her winter quarters, as she called the place where she intended to live during the cold weather.

"It will be cozy and warm there," she often remarked to her callers, of whom she had huge numbers. For there was scarcely a person in the orchard or the garden that didn't burn with curiosity to know more about the fine, big house into which Mrs. Ladybug expected to move.

"My winter quarters will be windproof," Mrs. Ladybug told them. And that speech set them all to guessing again.

Almost everybody said then that she was going to live underground.

"I shall not feel a drop of rain—not even during the January thaw," Mrs. Ladybug went on.

And then everybody had to begin guessing all over again; for raindrops are sure to trickle into an underground house during a warm spell.

"You're going to live in a pumpkin!" cried Buster Bumblebee.

And all the neighbors — even Mrs. Ladybug herself—laughed when they heard that.

Buster knew of an old tune called "The Bumblebee in the Pumpkin," and he cried with some heat that he could think of no reason why there shouldn't be "A Ladybug in a Pumpkin."

"I told you my house was big—the biggest one on the farm," Mrs. Ladybug reminded him.

"Ah!" Chirpy Cricket exclaimed. "Now I know! You're going to live in the haystack. A haystack is cozy and warm; it's windproof; it sheds water; and there's nothing bigger anywhere."

It really seemed as if Chirpy Cricket had solved the great mystery.

"He's guessed the riddle!" people said. "You might as well admit now, Mrs. Ladybug, that you're going to spend the winter in Farmer Green's haystack."

But Mrs. Ladybug dashed their hopes.

"You're wrong," she told her friends. "And if to-night's as nippy as last night was, perhaps you will find out to-morrow where I'm going. For I don't care to freeze my toes here in the orchard."

That night it was colder than ever. And the next day Mrs. Ladybug went all around the orchard and the garden bidding people good-by.

Still she wouldn't tell where she was going. And if Daddy Longlegs hadn't happened to stroll around the cherry tree outside Farmer Green's chamber window that afternoon, nobody would have known where Mrs. Ladybug went. But Daddy Longlegs saw her. And he hastened to spread the news.

Mrs. Ladybug has gone to spend the winter in the farmhouse!"

RED ROSE TEA "is good tea"

Keeps Fresh and Fragrant in the Sealed Package

86

EVERY WOMAN NEEDS THE

HOOSIER KITCHEN CABINET

The average woman spends entirely too much time in her kitchen — and works too hard while there. A Hoosier not only enables you to get through with your work sooner, but makes kitchen work easy, too. You owe it to yourself to investigate the Hoosier.

If you have ever had any desire to make your kitchen work easy — investigate the Hoosier before the end of this sale. By selecting your Hoosier now you not only get the greatest kitchen convenience, but in addition—WITHOUT EXTRA COST—a set of ten fine kitchen tools, which, if bought at retail, would cost $12.00. And, in addition to that, a special tool-compartment tray in which to keep the set. This tray slides out with the table top. It is the greatest single convenience ever installed in a Kitchen Cabinet.

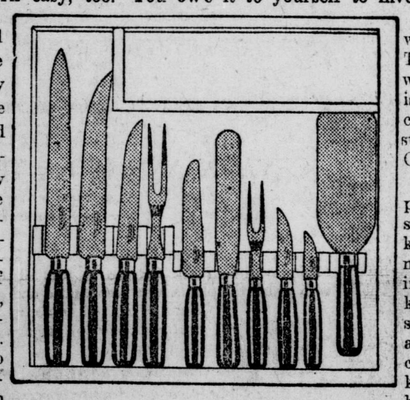

This set is exactly as pictured. It consists of six special kitchen knives, including a nine-inch flexible slicing knife, two handy kitchen forks and two special spatulas. All are made from the best carbon tool steel, the knives finely ground to hold a keen edge.

JUST A FEW MORE DAYS TO GET

FREE OUR $12.00 SET OF TEN KITCHEN TOOLS WITH YOUR HOOSIER

$1 Delivers Your HOOSIER

No extra charge for these terms. Can you afford to go on taking miles of needless steps each day when $1 puts in your kitchen the greatest step-saving device ever offered to a woman?

TRAFFORD FURNITURE CO.

129 DUNDAS STREET :: 11 MARKET SQUARE

To-Morrow! Raphael-Mack's

First Complete Showing of Winter

- - COATS - -

Fur-Trimmed *Silk-Lined*

A Display of Attractive Styles, Attractively Priced, Which Will Surely Delight You!

$35 $45 $55

We could fill a page with descriptions of these lovely garments, but it would be useless. Full appreciation of the superior charm and value of Raphael-Mack Coats can be gained only by actual examination. Richness of materials and distinction of style only begin to tell the story of their attractiveness. There is the superb tailoring to be considered, the handmade buttonholes, the full silk linings of harmonizing colors, the elaborate embroideries, the warm interlinings, and the expensive and generous collars (and often cuffs as well) of beaverine, taupe opossum, natural opossum, French seal, etc. All these features combine to make **REAL VALUES** which appeal to women who appreciate **QUALITY** as well as **STYLE.**

We Cordially Invite You To Inspect This Showing To-Morrow

THE RAPHAEL-MACK CO.

236 DUNDAS STREET

LONDON — HAMILTON

THE CHILL OF OCTOBER DAYS

REMINDS YOU that it is high time to Shoe-up with good, serviceable Footwear, Footwear that will keep you high and dry and give you the wear, plus style, you require. We have arranged many SPECIAL BARGAIN ATTRACTIONS for the whole family for Friday, Saturday and Monday's selling. It will pay you to see these. Bring the kiddies here for perfect fitting, dependable Footwear at the most reasonable prices.

LADIES' NEW BROWN CALF OXFORDS AND ONE AND TWO-STRAP PUMPS, for street wear, with the new Ball strap designs. A big range to pick from. At .... $4.95 and $5.95

GROWING GIRLS' GUNMETAL LACE SHOES, with Tennix soles and rubber heels. This is a Shoe that will give satisfaction in every way; sizes 2½ to 7. Priced very low, at $4.95

LADIES' HIGH LACE SHOES, in black and brown kid and calf leathers, Louis, Cuban and military heels; sizes 2½ to 9. From ..... $4.95 to $10.00

LADIES' OXFORDS, ONE AND TWO-STRAP PUMPS, in black and brown calf leathers. These lines are made of selected stock, welted soles, plain and brogue styles. Strictly high grade ..... $6.95 and $7.95

MEN'S WORK SHOES.

MADE OF selected dark brown grain leather, also black oil grained leather, tipped and plain toes. These lines are warranted to give the best of satisfaction. On sale at $4.95

BOYS' SIZES, in brown, at $3.48

YOUTHS' SIZES, 11 to 13, At $2.98

MEN'S BOX KIP BLUCHERS—This Shoe is suitable for light work and street wear. Specially priced at $3.98

BOYS' SIZES, 1 to 5. At $3.48

YOUTHS' SIZES, 11 to 13. At $3.25

They make A1 School Shoes.

MEN'S TAN GRAIN LEATHER WORK SHOES—A real good, dependable Shoe, all sizes. A limited number of pairs to go on Saturday at $3.98

YOUNG MEN, if you are looking for a real snappy Shoe for fall wear we ask you to call and see this new line of Brown Calf Shoes, with the new Ball strap design; the most popular Shoes for fall wear, welted soles, perfect fitting. At $8.50

OTHER good, dependable, stylish Shoes at from ..... $5.00 up to $10.00

MEN'S SHOES for business and street wear. We have grouped together about 100 pairs, in brown and black leathers; all sizes in the lot. Values up to $10.00, to clear on Saturday at, a pair $5.00

RUBBERS! RUBBERS!

WE HANDLE only guaranteed makes—a style for every shoe, for men, women and children. Our prices are the lowest.

SEE OUR WINDOWS.

LADIES' BEAUTIFUL STRAP SLIPPERS AND OXFORDS, in black kid, suede and patent leathers, covered Louis heels and turn soles, suitable for afternoon and evening wear. $6.95, $9.00 and $10.00

LADIES' KID AND SUEDE LEATHER BOUDOIR SLIPPERS, in all the pretty colors, the better kind. At $1.75

LADIES' FELT COSY SLIPPERS $1.35 and $1.50

SHOES for boys, girls, misses and children; made of black and brown leathers; Shoes that fit right and give entire satisfaction. Many styles to choose from at very low prices.

SPATS! SPATS!

WE HAVE just released from the customs a large shipment of the genuine Tweedie Boot Top Spat, direct from New York; every pair guaranteed glove fitting, all the newest colors. We have also Canadian Spats, made on the newest American patterns, genuine Tweedies; all the latest colors.

Felts at ..... $2.75 to $3.98

Broadcloths, at $4.50

We invite your inspection.

The Peoples Shoe Store

131 DUNDAS STREET
12 MARKET SQUARE.
PHONE 5123.

5c to $1 METROPOLITAN STORES, LIMITED 5c to $1

Store Opens 9 a. m. PRICES TALK Saturday Oct. 15

Ladies' Cashmere Finish Hose

In black and brown, all sizes. Reg. 50c, for, pair 29c

Main Floor

Men's Fleece Lined Vests and Drawers. Reg. $1.25, for, each 89c
Men's Woolen Vests and Drawers. Reg. $1.50, each 98c
Boys' Fleece Lined Vests and Drawers. Reg. 75c, for, each 59c
Men's Cashmere Socks. Reg. 75c, for 49c
Ladies' Cashmere Hose. Reg. 75c, for, pair .. 59c
Children's Cashmere Stockings. Reg. 75c, for, each 49c
Ladies' Silk Hose. Reg. $1.50, pair 98c
Ladies' Hose, natural foot 39c
Children's Fleeced Vests and Drawers. Reg. 60c, for, each 39c

LADIES' AND CHILDREN'S VELVET AND CORDUROY HATS.

$3.00 values, 98c

All the latest popular Sheet Music, 35c copy. Come in and hear our orchestra play them over Saturday evening.

Ladies' Vests and Drawers. Reg. $1.00, for, each 69c
Children's Sleepers. Reg. $1.25, for 98c
Children's Rompers. Reg. $1.00, for 59c
Children's Dresses. Reg. $1.50, for 98c

Infants' Corduroy Hats and Bonnets. Reg. $1.50, for 98c
Ladies' House Dresses. Reg. $1.50, for 98c
Ladies' Camisoles. Reg. $1.50, for 98c

PICTURES PICTURES

Saturday our stock of Pictures and Picture Frames will be on sale at half price. Be here early for these.

CANDY.

Salted Peanuts, lb. ... 19c
High Grade Black Tea, lb. 29c

SPECIALS.

After Dinner Mints, ½-lb. 15c
High-Grade Chocolates, lb. 25c

We have just received our new shipment of Fancy Lace, Scalloped Insertions and Edgings, which are being sold at a very small margin of profit. Buy now while our assortment is complete.

Ladies' Pink Bloomers

Reg. 50c values, for.. 29c

Basement

We have now on display our assortment of Halloween Masks, Novelties. Come in and look before buying elsewhere.
Granite Dishpans, 10-qt. Reg. 79c, for, each..49c
Granite Preserving Kettles. Reg. 79c, for..59c
Sunlight Soap, 2 for..15c
Lux 10c
Electric Bulbs, 40 and 60-watt tungsten ..... 39c and 49c

Ladies' Chamoisette Gloves

Reg. $1.75, for, pair... 98c

5c to $1 METROPOLITAN STORES, LTD. 5c to $1

136-138 DUNDAS STREET.

18th Anniversary Sale

The Ontario Furniture Company Ltd.

1903 Commemorating Eighteen Years of Business Activity 1921

Here's One of the Big Bargains of Our Sale

A HANDSOME

Kroehler Chesterfield Suite

Chesterfield and Two Chairs For **$239**

Chesterfield Alone $119

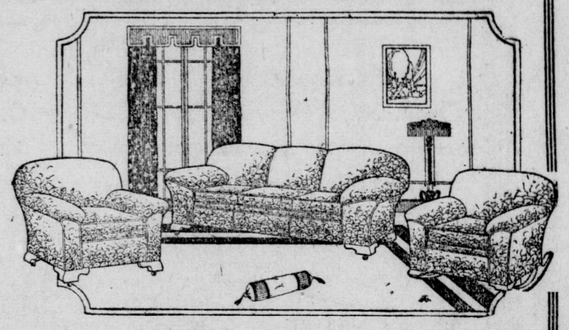

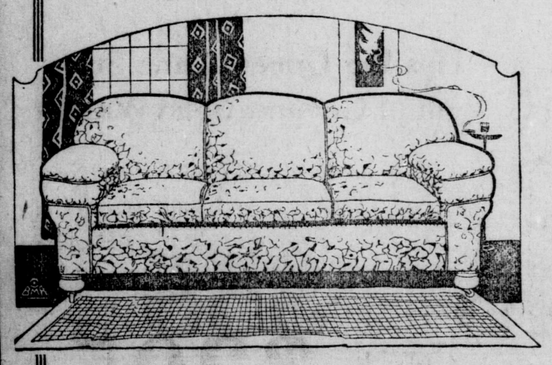

Stop For a Moment

and think what these remarkable prices mean. You need have no doubt whatever about the chesterfield or the chairs. They are the

Famous Kroehler Make

PRODUCED BY ONE OF THE LARGEST MANUFACTURERS OF CHESTERFIELD SUITES AND BED DAVENPORTS IN THE WORLD.

Come In and Inspect This Bargain

Pay particular attention to the substantial pillow arms and the wide, comfortable backs; just the thing to settle down in and banish that tired feeling. Note the genuine spring cushions and their spring-edge construction; different to the hard edges on the majority of cushions fitted to chesterfield sets. See the beautiful upholstering of finest long-wearing tapestries; the pure white felt that covers the springs and takes the wear and tear off the tapestry; the oil tempered springs; the webbed, reinforced bottom; the Queen Anne feet and, remember, that these are the famous Kroehler Chesterfield Suites that you have read about in all the big magazines.

THIS OPPORTUNITY MAY NEVER COME AGAIN.

YOU HAVE WANTED A CHESTERFIELD SUITE.
Why Not Get a Famous Kroehler and Save Money At the Same Time?

Happy Thought Stoves

At Special Low Prices and Terms During This Sale

It isn't often you hear of a Happy Thought Stove being sold at a reduction, but that is what is happening now. Not only are they reduced in price, but special low terms of payment will be arranged for those who desire it.

IT PAYS TO BUY THE BEST

The Happy Thought is recognized as Canada's finest Range. This is the reason that so many insist on having this Range.

It costs a little more than the ordinary Range, but think of the trouble and worry that you avoid, to say nothing of the saving of fuel and the comfort in cooking.

We carry all Happy Thought repairs in stock. Speak to your neighbor who has one and then you will decide that your next Stove will be a Happy Thought.

IT has taken just eighteen years to write this advertisement—for back of this announcement stands eighteen years of merchandising effort and public confidence. Every one of these years has played its part — has helped to build this business—has sent its vibrant message of sincerity and faith into this announcement. Each one of them was necessary—each one of them meant something — in your thoughts, and yours and yours — meant something of interest—of convenience—of courtesy—of confidence; meant something of willingness to do for you all that could be done—always. Every one of these eighteen years was necessary to make this advertisement of to-day, and to-morrow begins a celebration of this event — to be made memorable by the hundreds of opportunities that have been prepared for you.

NOW IS THE TIME TO BUY THAT NEW DINING-ROOM TABLE

All good solid oak tables. Made to last a lifetime. Construction and finish of the best. These tables are made by the Lucknow Table Co., and fully guaranteed by both the manufacturer and ourselves.

The prices quoted below will sweep these Tables off our floors in a few days, so be here Saturday if you want one.

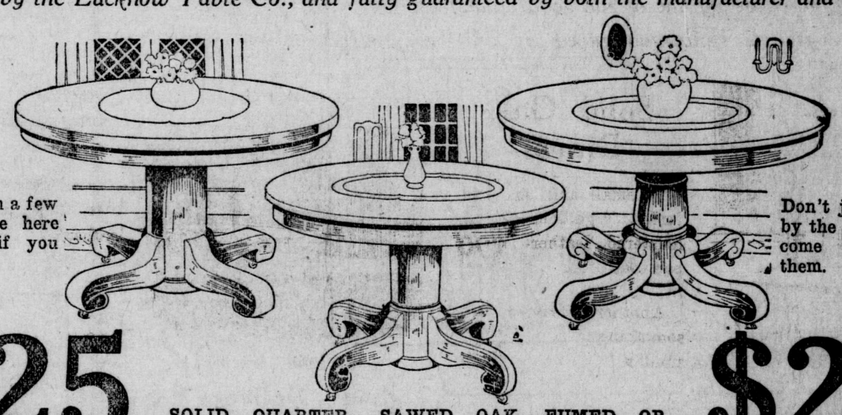

These splendid Tables must be seen to be appreciated. Don't judge them by the price, but come and see them.

$25 SOLID QUARTER - SAWED OAK, FUMED OR GOLDEN FINISH, TOP 45 INS., EXTENDS 6 FT. **$25**

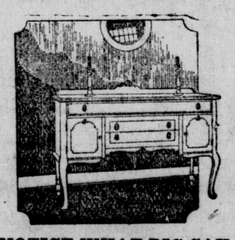

NOTICE WHAT BIG SAVINGS ARE YOURS — A $100 BUFFET AT $75

It comes in American walnut, Queen Anne design, and has a lined silver drawer. Other Buffets at equally as great a saving as this. Come early and get first choice.

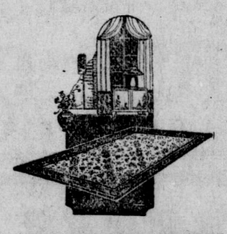

9 x 12 AXMINSTER RUGS WERE $75, NOW $59

That's a genuine discount. The patterns are new and suitable for almost any room, and the colors really are exquisite! All are perfect rugs, full 9x12 feet in size, and early buying is advised, as only a limited quantity will be sold.

CHIFFONIERS AT $45

A tilting mirror or plate glass and six spacious drawers make this a very attractive and desirable value in Chiffoniers. The finish is golden oak. It also may be had in walnut finish.

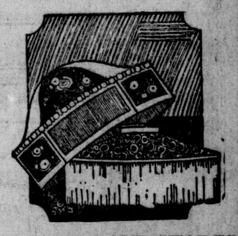

ALL ODD LAMP SHADES ARE REDUCED ONE-THIRD

A chance of a lifetime to secure a phenomenal bargain in Lamp Shades. About 50 Shades, in silk, assorted colors, will be offered for quick disposal. One-third off the regular price. Come early for the best selection.

NOW — BOX SPRING AND MATTRESS FOR $40

A Link Fabric Spring, inclosed with heavy ticking that matches the ticking on the roll-edge mattress, which is full 45 pounds.

China Cabinets Are Now Priced AT $45.00

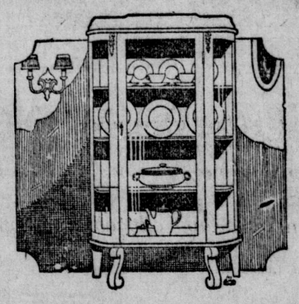

It's highly probable that you little thought a China Cabinet would ever be offered so low in price! But we have cut prices on every one in stock to rock bottom. If you need a new China Cabinet here is the place to get it. We have them in many styles and finishes.

GATELEG TABLES, (Solid Walnut) $49

In several styles. You'll find just the one you've always wanted here. The fine quality of these Tables make the low prices secondary.

THE ONTARIO

WESTERN ONTARIO'

228-230 DUNDAS STREET

18th Anniversary Sale

The Ontario Furniture Company Ltd.

1903 Commemorating Eighteen Years of Business Activity 1921

TO everyone we extend an invitation to attend our Birthday event, and it is our sincerest desire that it may be the occasion for the repledging of old friendships and the creating of new ones. For many weeks back we have carefully planned this big event, and with the co-operation of Canada's largest furniture and home furnishing manufacturers, we present a store brim full of high-class quality Home Furnishings at prices, we believe, back to pre-war days — undoubtedly the lowest since 1914. To-morrow should be a Red Letter Day in Furniture Annals of London. Come, help us to celebrate our Eighteenth Birthday Sale—our birthday gift to London and Western Ontario.

WHAT DO YOU THINK OF THESE PRICES ON DINING-ROOM CHAIRS?

These Chairs are solid oak, quarter cut, polished or fumed oak; upholstered in genuine leather. They are made by one of the good chair factories, The Elmira Furniture Co. Every chair is built to last a lifetime. Fully guaranteed by both the manufacturers and ourselves.

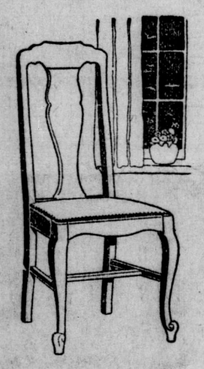

Solid Oak Diners

Five small and one arm, fumed or golden oak, upholstered leather-pad seat **$29**

Another Heavier Set, something similar **$32**

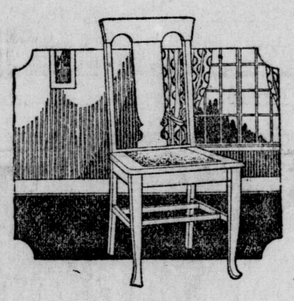

Another design, heavier frame, genuine leather, slip seats **$37**

A massive Set of Diners, beautiful design, genuine leather, slip seats **$42.50**

Heavy Solid Oak Set of Diners, genuine leather, slip seats At **$35.00**

All these diners quoted above are reduced from $10.00 to $15.00 a set.

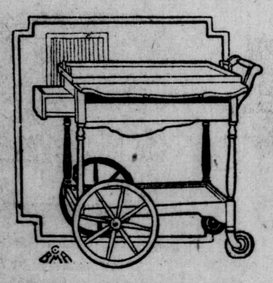

This Walnut Tea Cart Is Only

$38.00

Many are the occasions when a tea cart comes in handy, and here we offer one at a tremendous saving! It comes in mahogany and walnut, has a remarkable glass top tray and rubber-tired wheels.

$25 Fireside Rockers Are

$17.00

They come in several patterns, each one massive and comfortable, with deep spring seats. Covered in imitation Spanish leather, these Rockers will give service for years.

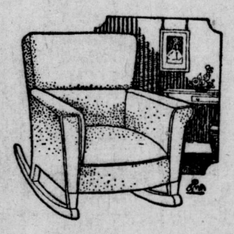

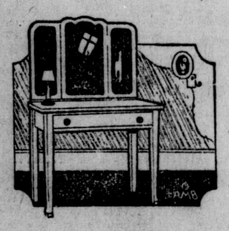

Toilet Tables as Low as

$25.00

A special shipment secured at a big cut in wholesale costs enables us to offer them so low. They're in Queen Anne period designs, with three mirrors, and come in walnut veneer.

This Walnut Library Table for

$40.00

A new design, in mahogany-finished Library Tables. Three spacious drawers add to the desirability of this value. It was formerly priced $55.00, tomorrow it's only $40.

Special Low Prices On Draperies During Sale

The drapery has not been neglected in this big sale. It will be one of the busiest spots in the whole store. Everything is cut to the quick. No matter what it is you want in Curtains you will find it here and at a low reduced price during this sale.

FURNITURE CO. LIMITED

GREATEST HOME FURNISHERS

LONDON, ONTARIO

Walnut Bedroom Furniture At Prices You've Been Waiting For

Real Solid Walnut Bedroom Furniture, made by Canada's largest furniture manufacturers, The Knechtel Furniture Co., of Hanover, Ont. These goods are made in all the popular periods and are on sale now at prices that will simply clear our floors in short order. There are dozens of different Suites on sale. Below we show but two of the many wonderful bargains. There are many odd pieces on sale at about half-price.

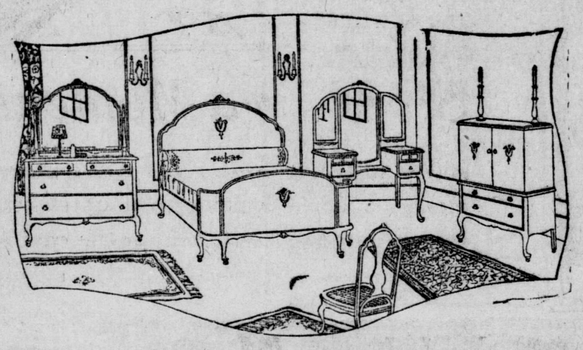

This Big Queen Anne Suite Built of Genuine Solid Walnut

The construction and finish of this Suite are of the highest quality. It must be seen and examined to be appreciated. Regular $400.00.

Special Sale Price **$295**

This Neat Walnut Suite Is One of Our Popular Sellers

Any of the pieces will be sold odd if desired. We have many suites along at about this price. Regular price $250.00.

Special Sale Price **$175**

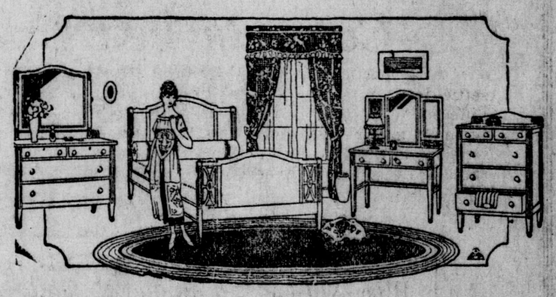

HIGH-GRADE WALNUT DINING-ROOM FURNITURE AT PRE-WAR PRICES

If you have had your mind made up to buy a Walnut Suite just as soon as prices come down, now is your opportunity.

During this sale we are offering splendid Walnut Suites at nearly the price of Oak Suites.

The two handsome suites here are made by the Lippert Furniture Co., of Kitchener. Guaranteed by both the manufacturer and ourselves to be strictly first-class in every way.

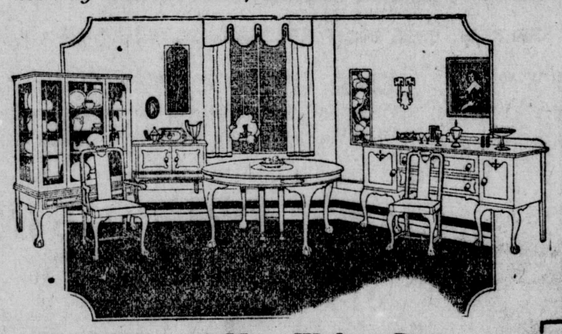

This Handsome Walnut Suite

consisting of nine pieces is one of the latest Queen Anne designs. It is made of beautiful burled walnut veeners and is one of the most beautiful suites we have. Regular price was $750.00.

Anniversary Sale Price **$550**

This William & Mary Walnut Dining-Room Suite Is Practically All Solid Walnut

A splendid massive Suite that everyone seems to like. Regular price $400.00.

Sale Price For Nine Pieces . . **$325**

BANK MANAGER REPELS BANDIT

E. W. Pottinger Exchanges Shots With Hold-Up Man

GUN FIGHT AT HAMILTON

Would-Be Robber Obtains No Money, But Escapes

HAMILTON, Oct. 13. — (Canadian Press Dispatch.)—After a gun fight lasting for several minutes E. W. Pottinger, manager of the branch of the Bank of Hamilton, Sanford avenue and King street, beat off a lone robber who had attempted to rob the bank. Shortly after 3 o'clock this afternoon a man stepped into the bank, which is a new branch, and ordered the teller to throw up his hands. H. L. Groat, the teller, was about to comply when Mr. Pottinger, who was in the rear of the bank, opened fire on the bandit. His fire was returned without any effect, although the bandit emptied his gun in the direction of the manager, who also failed to hit his mark. The man then ran out of the bank with the smoking revolver in his hand and made off in a northerly direction towards the foreign district.

The police and motor cycle squads were notified and are scouring the city for the would-be bandit, of whom they have a good description. The bank did not lose anything.

PARIS RATEPAYERS O. K. PARK PURCHASE

Modern $25,000 Rink Is Planned to Replace Building Recently Burned.

PARIS, Oct. 13.—(Special to The Free Press).—The citizens to-day polled a large vote in favor of the purchase of the Agricultural Park by the corporation. The place is central, and will be a general playground for athletic sports, etc.

Paris rink was destroyed by fire last January, and down the north side of the grounds will be erected at once a modern rink 210x190 feet, valued at $25,000. This will give employent to a number of men and the building erected by the Alabastine Company, a local firm. The vote polled was 456 for the by-law and 83 against.

ARBUCKLE ENTERS PLEA OF NOT GUILTY

SAN FRANCISCO, Oct. 13. — Roscoe C. (Fatty) Arbuckle entered a plea here to-day of not guilty to the charge of manslaughter filed against him in connection with the death of Miss Virginia Rappe. Arbuckle's trial was set for November 7.

IT PAYS TO MOVE.

SARNIA, Oct. 13.—Efforts of the police to keep the sidewalks clear from loafers who congregate on busy evenings on the sidewalk's edge caused the arrest on Saturday last of Clarence Dionne, who refused to move when ordered. In to-day's police court he was fined $5 and costs of $4.50. The defence pleaded that he was unable to move on account of the crowd, but the magistrate thought differently.

TO NAME HALFORD TO COMPESATION BOARD

Hamilton Labor Man, Acting President Trades Congress, to Fill $7,500 Vacancy.

TORONTO, Oct. 13. — (Canadian Press Dispatch.)—Although the Government, according to Premier Drury, has not yet appointed H. J. Halford, of Hamilton, as vice-chairman of the Workmen's Compensation Board, it is stated that the Cabinet has decided upon him as the new member of the board and that the appointment will probably be made early next week.

Mr. Halford, during the absence of President Tom Moore, of the Dominion Trades Congress, is acting president of the congress. He is international vice-president of the barbers' union and a member of the Hamilton musicians' local, and also an ex-controller of Hamilton. He succeeds on the board the late Alex. Wright, of Toronto, who died nearly three years ago. Mr. Halford's salary will be $7,500 a year. For years Mr. Halford has been a master barber in Hamilton.

GASOLINE PRICE IS BOOSTED AT STRATFORD

STRATFORD, Oct. 13.—An increase in the price of gasoline was announced locally this morning. The price is now 37c per gallon, the former price being 35½c (including tax).

The Market and Hall Committee decided to recommend to the City Council that the request of the butchers for permission to sell meat on the market any day in the week be granted.

A new three-manual pipe organ is being erected in Memorial Baptist Church and will be played for the first time on Sunday, October 23. The day will be a special one, when the pastor, the Rev. H. Campbell Plant, will preach appropriate sermons, and the choir will render special music.

LOSES EYE AS RESULT OF STRIKING MOTOR CAR

INGERSOLL, Oct. 13.—Ewart Moon, a local insurance agent, was rushed to Victoria Hospital in London to-day, where his right eye was removed following a mishap which occurred shortly before noon. Moon was riding a bicycle on King street west. Taking out his book to see where his next stop was, he failed to see a car standing at the roadside. He collided with this, and in the impact his eyeglasses were smashed, the glass entering the right eye and lacerating it badly.

500 DELEGATES AT CONVENTION

Baptists of Ontario and Quebec to Meet at St. Thomas

SESSIONS FOR EIGHT DAYS

Question of Moving University to Hamilton

ST. THOMAS, Oct. 13.—(By Staff Reporter)—One of the most important conventions of an ecclesiastical nature ever held in this city will open here tomorrow afternoon at Center Street Baptist Church, when upwards of 500 delegates will be present to participate in the 33rd annual gathering of the Baptist convention of Ontario and Quebec. The congregation of the local church has been very busy during the past few weeks preparing for the big event, and expect among the delegates some of the most prominent laymen and clergy in the two provinces. The convention will continue for eight days, with special services next Sunday.

One of the chief items will be a report, to be submitted next Wednesday afternoon, of the board of governors of McMaster University Senate, Toronto. The question of whether the university will be removed to Hamilton or not will be one matter to be decided in this report.

The convention meets under the presidency of S. J. Moore, of Toronto, one of Canada's best-known financiers, and among those who will attend will be Chancellor McCrimmon, M.A., LL.D., of McMaster University, and Rev. W. J. McKay, B.D., LL.D., editor and manager of The Canadian Baptist.

GEO. VANDECAR DEAD.

WOODSTOCK, Oct. 13.—George Washington Vandecar, a life-long and well-known resident of Oxford County, died on Wednesday evening at his home here in his 88th year. Mr. Vandecar was born on the 11th line of East Zorra, and had spent 40 years in Woodstock. For four terms he served the city as alderman. He belonged to the Masonic Order and was Presbyterian in religion. He was twice married, and he is survived by his widow and one son, J. B. Vandecar, of Kingsport, Tenn.; also there is a sister, Mrs. C. Garbutt, and a brother, S. W. Vandecar, Woodstock.

Granny's Favorite

Home-Made Loaf

is gaining in popularity every day. There is a real demand for this loaf—on account of its goodness.

Ask for it at your grocer or have it delivered by wagon.

Brighton's O. K. Bakery

479 Errery. Phone 2160.

Pure Olive Oil

FRESH SHIPMENT.

LOWER PRICES

Reg. $6.50 gallon.....$5.50
Reg. $3.50 ½-gallon.....$3.00
Reg. $1.75 quart.....$1.50
Reg. $1.00 pint.....85c

FOR SALE AT YOUR GROCER AND AT

Catalano & Sansone

Phone 25, 26. 292 Dundas St. fr

Live Wire Provision Merchants

Save Running Around By Making Your List From Advertisements.

SHOP FROM THIS PAGE

QUALITY FOODSTUFFS OFFERED AT REASONABLE PRICES WITH AN ASSURANCE OF SATISFACTION

Read the Items for the Articles You Require in Your Home

WHITEFISH

and all other kinds in season are here in the better grades, fresh, sweet and appetizing. We get our fresh supplies daily from the Great Lakes and the ocean and the choicest are sent to us because we are willing to pay more for quality, that we and our customers can depend upon. Give us a trial order and you will be so satisfied that you will deal with us always hereafter.

LOTS OF VARIETY FOR THIS WEEK.

Herring, Salmon Trout, Halibut, Codfish, Sea Salmon, Perch, Salt Cod, Kippers, Bloaters, Fillets, Finnan Haddies.

OYSTERS—Large selects in bulk or shell.

SHRIMPS—In bulk or tins.

POULTRY — Turkeys, Ducks, Fowl, Chickens.

We truss them free upon request.

WE SAVE YOU MONEY ON YOUR GROCERIES.

FLOUR.
7-lb. bag ..35c
12-lb. bag ..60c
24-lb. bag..$1.18
Cream of Wheat 3 lbs.....23c
Rolled Oats, 5 lbs. 25c
Cornmeal, 3 lbs 15c

SOAPS.
Sunlight 10 bars ...74c
Comfort 10 bars ...74c
Surprise 10 bars ...74c
P. & G., Gold 10 bars ...74c
Palmolive 3 for 25c

Snowflake Ammonia, 3 pkgs....25c
Lux, Lux, 2 pkgs.....23c
Shortening, 3-lb. palls.....55c
Pure Lard, 3-lb. palls.....62c
Choice Creamery Butter, lb....45c
Canned Sweet Corn, 2 tins.....25c
Quality Canned Peas, tin.....15c
Large Carnation Milk, 3 tins...50c
Small Carnation Milk, dozen...90c
Toilet Paper, 10 rolls.....25c
Cornstarch, 3 pkgs.....29c

EXTRA SPECIAL.
4-lb. pail Aylmer Marmalade, 79c
Canned Salmon, small tins.....10c
Corn Flakes, 3 pkgs.....25c
Apple and Raspberry Jam, 4-lb pail 55c
Apple and Strawberry Jam, 4-lb. pail 55c
Jelly Powders, 3 pkgs.....25c
Magic Baking Powder, 1-lb. tins 35c

SUGAR
Granulated 10 lbs. 88c
Brown 10 lbs. 85c
Icing 2 lbs. 25c
Loaf Sugar 2 lbs. 25c
Crystal 10 lbs. 90c

CHOICE TEAS.
Lipton's Per lb. ...50c
Salada Per lb. ...50c
Red Rose Per lb. ...50c
Our Special Per lb. ...39c

Tapioca, 3 lbs.....25c
Choice Quality Rice, 3 lbs.....25c
Seeded Raisins, 11-oz. pkgs.....23c
Shirriff's Marmalade 4-lb. pail.80c

Lots of other bargains not advertised. REMEMBER we deliver to all parts of the city absolutely free.

ONN'S UP-TO-DATE MARKET

PHONE 1296. 143 KING STREET.

Again We Offer Our Cut-Rate Meat Sale

Last Saturday we were completely sold out of many lines before noon. People came in throngs from all parts of the city to share in the bargains. To those who were unable to secure some of the rush specials we have decided to repeat this sale to-morrow.

Phone Your Order Early to Save Disappointment

Before you read the prices remember this meat is A-1 quality.

3,000 LBS. ROASTS OF PORK **15c lb.**

BEEF SPECIALS
Brisket Boil, lb. 10c
Flank Boil, lb. 12½c
Rib Boil, lb. 12½c

HAM ROAST PORK **25c lb.** Save 10c lb.

Fresh Side and Sweet Pickled Bacon, lb. 25c
Pork Liver, lb. 5c
Leg or Loin Young Mutton 25c
Rolled Smoked Bacon, lb. 20c
By the piece.

Stew Beef, lb. 12½c
Hamburg Steak, lb. 15c
Beef Cuttings, lb. 15c
Pork Hocks, lb. 5c

GRANULATED SUGAR **$8.50** Delivered.

Shoulder Young Mutton, lb. ... 20c

SMOKED PICNIC HAMS **20c lb.**

COTTAGE ROLL BACON **25c lb.**

3-lb. pail Shortening 50c
5-lb. pail Shortening, lb. 85c
Breast Mutton, lb. 12½c
Smoked Ham, lb. 30c
Whole or half.
3-lb. pail Lard, Beaver Brand 60c
5-lb. pail Lard, Beaver Brand $1.00
20-lb. pail Lard, Beaver Brand $4.00
Pure Pork Sausage, lb. .. 30c

Round Steak Roast, lbs. 20c
* 6 lbs. and up.
Rib Roast Beef Beef, lb. 20c
Sirloin Roast or Porterhouse, lb. 25c
Sirloin or Porterhouse Steak, lb. 30c
Smoked Breakfast Bacon, lb. 30c
By the piece.
Coffee, 1-lb. tins 35c
Bulk Tea, lb. 45c

ROAST BEEF **17c lb.**

Blood Sausages, Liver Sausages, Ring Bologna, Kidneys, Hearts, Livers, Tenderloins, Spareribs, Etc.

ANDERSONS

PHONE 1643 - 1644 THE BIG STORE 1, 2, 3, 4, 5, MARKET HOUSE

H. MILLERSON

PHONE 4080. 567 RICHMOND STREET

The North London Quality Meat Market. A few specials for Saturday.

Prime Rump Roasts 25c
Choice Oven Roasts 20c
Rolled Pot Roasts 20c
Rib Boiling Beef 12½c
Choice Stewing Beef 12½c
Choice Corned Beef 20c
Pickled Shoulder Pork 25c

Fresh Ham Roast Pork 35c
Fresh Shoulder Roast Pork 25c
Shoulder Roast Spring Lamb 28c
Breasts Spring Lamb 18c
Shoulder Roast of Veal 25c
Breasts of Veal 15c
Stewing Veal Special 10c

Hearts, Liver, Tenderloins, Spring Ducks and Chickens always on hand.

FUNERAL SATURDAY.

BIRR, Oct. 13.—The funeral of Mrs. Alex. Wilkin will be held from her late residence, lot 14, concession 15, on Saturday. Funeral will leave the house at 9.30 a.m. Interment at Mount Pleasant Cemetery.

DAVIES

We regret that, owing to the shortage of help, we were unable to give more prompt service last Saturday, and wish to assure our many customers that we have secured more help and there will be no delay in getting waited on this week, and so come with the crowds for bigger bargains than ever.

Boneless Smoked Hams, 30c
Smoked Breakfast Bacon, 32c

BEEF
Family Roasts, 15c
Pot Roasts, 10c
Shoulder Roasts, 12½c
Choice Brisket, 10c
Round Steak, 22c
Top Rib Roasts, 15c
Hamburg Steak, 15c
Boiling Cuts, 7c
Boneless Cuttings, 12½c
Sirloin Roast, 25c
Rolled Ribs, 28c

VEAL
Leg Roasts, 22c
Thick Breasts, 15c
Shoulder Roasts, 18c
Veal Chops, 30c

LAMB
Choice Legs, 30c
Whole Shoulders, 14c
Choice Chops, 25c
Thick Breasts, 12½c

MUTTON
Whole Shoulders, 10c
Choice Chops, 18c
Thick Breasts, 8c

Woodside Creamery Butter, 44c
Rolled Bacon, per piece 23c

177—DUNDAS—654.

WHY PAY THE MIDDLEMAN'S PROFIT WHEN YOU CAN BUY

MEN'S AND BOYS' CLOTHING, SUITS OVERCOATS AND ODD TROUSERS

—AT—

ACTUAL WHOLESALE PRICES

AT THE MANUFACTURER'S CLEARANCE SALE?

NO OLD STOCK, EVERYTHING BRIGHT AND NEW, FRESH FROM THIS BIG WHOLESALE CLOTHING HOUSE.

MEN'S OVERCOATS

Meltons, beavers, friezes and tweed cloths, in every good fall style..$14.50, $15.75, $16.50, $17.25, $18.50 to $37.50

Every garment guaranteed perfect.

$8.00 to $15.00 saved on every Overcoat.

MEN'S SUITS

Blue serge, fine cheviots, worsted and tweed materials, extra quality trimmings .....$15.50, $16.00, $17.25, $18.00, $19.00, $20.00 to $37.25

No retail profits, a saving of $7.50 to 15.00 on every Suit.

A GREAT CAP BARGAIN
1,000 CAPS

$3.00 and $3.50 Caps for $1.50
$2.00 and $2.50 Caps for $1.00
$1.00 and $1.50 Boys' Caps 75c

BOYS' OVERCOATS

Belters, half-belt and form-fitting styles; every good shade .....$7.50, $8.00, $8.50, $9.00, $9.75, $10.50 to $18.50

Just the wholesale price.

Ages 4 to 18 years, in this big assortment.

BOYS' SUITS

Ages 4 to 18 years .....$4.25, $5.00, $5.50, $6.50, $7.45, $8.50, $9.00 to $15.00

Your choice of all the good fall styles $3.00 to $8.00 under regular retail prices, and no old goods, every garment fresh from the workshops.

MEN'S ODD TROUSERS

Serges, tweeds, worsteds, all sizes, all colors ..... $2.65, $3.25, $3.65, $4.50, $4.95, $5.50 to $9.80

One-third to one-half less than usual prices.

Hundreds of Suits and Overcoats to choose from. All goods marked in plain figures. One price to all. Remember the place

342 Richmond St., Opposite Hobbs' Hardware Co.

E. W. CUMMING, Manager

Follow the Crowds to Our Big SATURDAY MEAT SALE

BIG VALUES IN PORK CUTS

TAKE ADVANTAGE WHILE THEY LAST.

LEAN SHOULDER ROASTS PORK, NO SHANK **20c** PER POUND.

SHOULDER PORK CHOPS **22c** PER POUND.

HAM ROASTS PORK **25c** PER POUND.

Rush Special. Fresh Pork Liver, lb. 5c

Rush Special. Mild Cured Pickled Hocks, lb. 5c

Rush Special. Lean Pork Cuttings, lb. 15c

Fresh Pork Kidneys, 3 lbs. for 25c
Fresh Pork Hearts, 3 lbs. for 25c
Fresh Sweetbones, 4 lbs. for 25c
Spareribs, per lb. 18c

BEEF SPECIALS
Fresh Beef Hearts, lb. 5c
Stew Beef, lb. 10c

Lean Beef Cuttings, 2 lbs. for 25c
Pot Roasts Beef, lb. 12½c
Oven Roasts, lb. 15c

EXTRA QUALITY VEAL, shoulders, to dress 20c
VEAL SHANKS, lb. 10c
STEW VEAL, lb. 10c
VEAL CHOPS, lb. 25c
YEARLING LAMB, limited amount, legs and loins 25c
SPRING LAMB, BREASTS, lb. 12½c
SPRING LAMB, SHOULDERS, lb. 25c

SLICED SMOKED BACON, extra value, lb. 35c
BACON ENDS, lb. 10c
HOME-MADE SHORTENING, 2 lbs. for 25c
3-LB. PAILS SHORTENING 55c
3-LB. PAILS PURE LARD 65c
5-LB. PAILS PURE LARD $1.00
NEW YELLOW CHEESE, lb. 25c

CHOICE CREAMERY BUTTER, lb. 43c
NEW SWEET POTATOES, 3 lbs. for 25c
SPANISH ONIONS, 3 lbs. for 25c
SMOKED PICNIC HAMS, lb. 20c
MILD CURED PICKLED SHOULDERS, lb. 18c
5-LB. PAIL HONEY, at 90c
PICKLED BACON, lb. 25c

MAKE THIS BRIGHT, SANITARY STORE YOUR STORE

ALL ORDERS TAKEN UNTIL 7.30 P. M. FRIDAY WILL BE DELIVERED 8 A.M. ON SATURDAY.

CLIFF ROBINSON

QUALITY MEATS AND PROVISIONS.

TWO PHONES: 7111 - 7112. 206 DUNDAS STREET. THREE CARS.

EAT MORE POULTRY

What is nicer than Choice Chicken or Duck? You can always secure what you want from your grocer or butcher. Ask him to order from

C. A. MANN & CO.

POULTRY SPECIALISTS.

78 King Street fr Phone 1577

Dean's Raisin Bread

ON SALE EACH WEEK-END.

The nutrition received from Bread makes it one of the very best health-producing foods.

When raisins are added to Bread it is a particularly appetizing and satisfying food. Order your loaf early.

Our wagons go to all parts of the city daily

579 RICHMOND STREET. :: :: PHONE 1345.

SYNOD APPOINTS UNION COMMITTEE

Represents All Shades of Opinion In Recent Debate.

ACTION FOR PENSIONS

Scheme of Annuities For Anglican Clergy Proposed.

HAMILTON, Oct. 13.—(Canadian Press Dispatch)—The lower house of the Anglican General Synod to-night followed up its acceptance of the Lambeth appeal by appointing its section of the joint union committee, which is to arrange for conferences with other communions in Canada on the question of church union. The committee is composed of 54 members, and is regarded as being fully representative of the various shades of opinion expressed in the recent union debate. With an equal representation of clergy and laity, it is made of two representatives from each of the 19 dioceses and four from each of the ecclesiastical provinces. It is expected that the names of those bishops who will act on the committee as representatives of the upper house will be announced to-morrow.

ON THE COMMITTEE.

Selected by a special nominating committee of five clergymen and five laymen, appointed early in the day, the lower house representatives on the union committee are as follows:

Nova Scotia—Very Rev. J. P. D. Lloyd, A. B. Wiswell.

Quebec—Very Rev. H. H. Bedford Jones, Chancellor R. Campbell.

Fredericton—Very Rev. Dean Neales, Chancellor M. G. Teed.

Montreal—Rev. Professor Abbott Smith, Chancellor L. H. Davidson.

Ruperts' Land—Rev. Canon Loucks, Chancellor Macray.

Moosonee—Ven. Archdeacon Woodall, G. B. Nicholson.

Saskatchewan — Ven. Archdeacon Dwedney, H. G. Dawson.

Qu'Appelle—Ven. Archdeacon Dobie, Mr. Justice Bigelow.

Calgary—Ven. Archdeacon Hayes, E. J. Fream.

Edmonton—Rev. Canon Ingram Johnston, Chancellor F. Ford.

Toronto — Ven. Archdeacon Cody, Chancellor J. A. Worrell.

Huron—Rev. Principal C. C. Waller, Colonel E. S. Wigle.

Ontario—Rev. Canon W. G. Fitzgerald, Judge Reynolds.

Algoma—Rev. Canon Burt, Chancellor Boyce.

Niagara—Very Rev. Dean Owen, G. C. Coopley.

Ottawa—Rev. Canon Elliott, Chancellor F. H. Gisborne.

British Columbia—Rev. H. T. Archbald, R. Ross Sutherland.

New Westminster—Ven. Archdeacon Heathcote, F. L. Beecher.

Kootenay—Ven. Archdeacon Graham, F. Richardson.

The following represent the four ecclesiastical provinces:

Canada—Ven. Archdeacon Armitage, Rev. W. H. Davidson, Hon. Chief Justice Harris, John Hamilton.

Rupert's Land—Ven. Archdeacon McElheran, Ven. Archdeacon Thomas, C. P. Coleman, J. B. Leadley Brown.

Ontario—Rev. Provost Seager, Rev. Dyson Hague, Mr. Justice Hodgins, P. J. Bell.

British Columbia—Rev. C. H. Shortt, Rev. Principal Vance, Mr. Chancellor Hamilton, John Harvey.

PENSIONS FOR CLERGY.

Definite action looking towards the inauguration of a Dominion-wide pension scheme for the clergy of the Church of England in Canada was taken at this afternoon's session when the lower house approved a temporary scheme which will provide for the payment of annuities to superannuated ministers and their widows and children in those dioceses where no adequate pensioning system is now in force. Payments are to be made out of the income from the $750,000 raised for the establishment of a pension system by the Anglican Forward Movement.

Under the provisions of the canon authorizing the establishment of the general synod pension fund, clergymen who are superannuated with a minimum of 10 years' service will receive an annuity of $400, with an additional $10 for every year of service over 10 years, the aggregate not to exceed $700 per annum. A widow is to be paid $400 per annum and $40 per annum for each child not over 18 years of age. Provision is made for temporary superannuation, and 70 is set as the age at which a minister may retire.

The scheme also provides for the equalization of the pensions scheme for the whole Canadian Anglican Church on an actual basis.

After having taken the all-important step towards church union, the Anglican General Synod this morning got down to other business, a considerable amount of which still remains to be disposed of before Saturday. The attendance this morning was much slimmer.

The constitution was amended to permit of thancellors representing their diocese irrespective of residence.

ANNUAL ASSESSMENTS.

On motion of R. W. Allan, of Toronto, the synod approved of placing the assessments on the diocese for the expenses of the synod on an annual instead of a triennial basis as at present.

Dr. Allan Seager, provost of Trinity, moved that a committee of ten, five from the clergy and five from the laity, be appointed by a prolocutor and Chancellor Worrell, of Toronto, as a nominating committee to appoint a committee, who shall confer with other communions, re church union.

Canon Scott thought that each diocese should be linked up with the conference committee.

Dr. Renison suggested that the committee be large enough to divide, according to provinces, for some of the meetings should be considered.

This resolution was adopted.

Canon Scott, the poet of the church, criticized some of the errors which were now, he charged, defacing the hymns, and he wanted a committee appointed to rectify these errors and thus preserve the literary quality of the hymns.

Rev. Principal Vance questioned the submission of a report on doctrine worship and discipline, of which the Bishop of Ontario is convener, when the committee held no meeting and did not know what its duties were.

C. S. Scott urged that a great discourtesy would be done Bishop Bidwell if the synod refused to receive his report.

After spirited discussion the lower house finally agreed to accept the report as a message from the house of bishops.

UNITY IN DOCTRINE.

For the purpose of creating greater unity in the Church of England, Ven. Archdeacon Ingles, Toronto, presented a resolution asking for a round table conference between representatives of the two great schools of thought in the church, six from each school, with a view to coming to a common agreement.

"As an examining chaplain I have found just as bad doctrine in one school as the other, and just as good doctrine in one as in the other," the speaker said.

He regretted having to deal with the subject, but in the interest of unity it should be done. Rev. Principal Waller, who remarked that he did not belong to any particular school of thought, seconded the motion.

Rev. W. Judd, of Windsor, said the two schools were steadily coming closer together, and he could not see the advantage of the proposed conference.

After some discussion Archdeacon Ingles withdrew his motion.

"Unity in essentials, variety in non-essentials—and out of all, unity," was the prolocutor's description of the church's stand.

THE COMMITTEE.

The personnel of the nominating committee to confer on the appointment of delegates to discuss church union with the other communions as announced later in the day by the prolocutor is as follows: Ven. Archdeacon Cody, Toronto; Rev. W. H. Davidson, Montreal; Rev. Canon H. P. Plumptree, Toronto; Ven. Archdeacon Heathcote, Vancouver; Ven. Archdeacon Vroom, Windsor, N.S.; Dr. L. H. Davidson, Montreal; L. A. Hamilton, Toronto; G. B. Coleman, Brandon; E. J. Fream, Calgary; and F. H. Gisborne, Ottawa.

Dissatisfaction with the present scale of pensions for returned soldiers was expressed by Canon F. G. Scott, of Quebec, who introduced the following notice of motion:

"That this synod desires to express its conviction that the scale of pensions adopted by the Canadian Government for disabled soldiers, especially in the case of those suffering from facial disfigurement, is totally inadequate."

"SPASMODIC" ACTIONS.

Considerable opposition was raised to the adoption of the report of the committee on doctrine, worship and discipline, which among many other things deprecated "spasmodic and irregular actions such as the invitation of non-Episcopally ordained clergymen to preach in our churches."

On its being pointed out that the bishops had sent down a message approving the report, the message was concurred in, with a small minority dissenting.

FOOD SHORTAGE IN PUEBLA.

MEXICO CITY, Oct. 14.—Conditions in the City of Puebla are reported as becoming more acute, there being a great shortage of foodstuffs because of the concerted protests against the excessive taxation law recently enacted by the State Legislature. Newspapers in that city suspended publication yesterday as a result of a shortage of news print paper.

Hay - Fever

SUMMER COLDS, ASTHMA, spoil many a holiday.

RAZ - MAH

Positively stops these troubles! Sneezing, weezing, coughing, weeping eyes aren't necessary—unless you like being that way. $1.00 at your druggist's, or write Templetons, Toronto, for a free trial.

FANS AT SERIES PAID $900,233

Gate Receipts For Eight Games Break All Records.

NEW YORK, Oct. 13.—(Associated Press Dispatch)—The 1921 world's series, ended to-day, set new financial and attendance records for future championship contests to shoot at. The total paid attendance for the eight games which were required to produce a winner, reached $900,233, contributed by 269,976 spectators.

This was $177,819 more than the best previous gate collected during the 1919 series between Cincinnati and Chicago, when $722,414 was paid by the fans of the two cities during the eight games of that year. The attendance in the series just closed was also 18,075 greater than the eight gatherings which witnessed the memorable Giants-Boston Americans play in 1912, when the total count of that post-season classic registered 251,901, which had stood as a record for nine years.

As a result of the enormous gate receipts all those to participate in the sharing of the funds will receive more than any of their predecessors in similar positions.

PLAYERS' SHARE.

The Giant players, as winners, collect 60 per cent of 75 per cent. of the players' share of the receipts for the first five games, amounting to $131,635, which, divided among 25 eligible men, gives approximately $5,265 to each. The Yankee players will divide $87,756, which will give each about $3,500. Under the plan of distributing 25 per cent. among the club players finishing second and third in both major leagues, the Cleveland Americans and the Pittsburg Nations will divide $43,878.34 equally, while the two St. Louis teams, as third place clubs, share $29,252.22.

The magnates also come in for a record division of the gate money. The advisory board, which succeeded the National commission in the reorganization of professional baseball, will take its 15 per cent. share, $135,034.95. The club owners' share will amount to $472,675.83. This latter sum exceeds by $82,553 the best previous club owners' share, made during the 1919 series, when $369,822 was divided.

WHAT LEAGUES GET.

The owners of the two local clubs, however, are not permitted to retain and divide equally the close to half a million dollars which appear at first sight to be theirs. The rules governing the financial affairs of the world's series specifically provide that 50 per cent. of each club's share for the first seven games shall be paid into their respective league treasuries, and that in case an eighth game is necessary, as was the case to-day, then 75 per cent. of the clubs' share of receipts for that game must go to the league treasuries.

IN THE CONTEST.

GUELPH, Oct. 13.—Governor John McNab, of the Wellington county jail, has entered the provincial contest among jail governors for the honor of feeding county prisoners at the lowest cost. Mr. McNab gave out his annual report to-day.

DR. CHAMBERS VERY WEAK

PORT ARTHUR, Oct. 15. — Dr. Graham Chambers, of Toronto, found yesterday 15 miles from Atikokan, after being lost 15 days in the woods, is in a very weakened condition, according to reports from officials of the Canadian National Railways. A special train will take Dr. Chambers from Atikokan to Fort Frances this afternoon.

"SALADA" TEA

Has a Most Delicious Flavour

Get a trial packet to-day.

Black, Mixed or Green.

Sealed Packets Only. At All Grocers.

Attractive Furniture Opportunities For Every Home and Room

Two Specials For the Dining-Room

Fumed Oak Dining-Room Suite

$115.00

Buffet, extension table and six chairs, built from selected oak, comprise this suite, and really it is the best value we have ever been able to offer in a high-grade Dining-Room Suite. Not only is the price low, but you can have this suite delivered to your home on our club plan without any extra charge.

Odd China Cabinets

$39.50

Mostly in fumed oak, although there are one or two in gum walnut, excellent designs, including the more popular period motifs, single and double panel glass doors, and even at this low price we will extend the privileges of our club plan without any additional charge.

Two Specials For the Bedroom

Brass Bed, Spring and Mattress

$34.50

This price is little more than the real value of the Brass Bed alone. The Spring is an all-steel Simmons link fabric Spring, and the Mattress is an all-white layer felt covered in a good quality art tick. An initial payment of $8.00 delivers this complete outfit to your home, while $2.00 per week takes care of the balance.

Ivory Bedroom Suite

$169.50

This suite consists of a large dresser, chiffonier, dressing-table, double-sized bed and rocker, and at our special price is a bargain you should not miss, the regular price being $202.00, yet even at this exceedingly low price we are willing to give you the advantages of our club plan. A few dollars down delivers this beautiful suite to your home, while the balance is paid at the rate of $4.00 every week.

Two Specials For the Living-Room

Oak Library Table

$18.75

These are 25 x 38-inch Tables, fitted with drawer, and bookshelf at either end; only the best of plain oak has gone into their construction, so that they are real value at this price. Your choice of fumed or golden finish. Special club terms—$5.00 first payment and $2.00 weekly.

3-Piece Chesterfield Suite

$120.00

Here is a Chesterfield Suite at a price that everyone can afford, particularly when we extend all the privileges of our convenient club plan, without any extra cost. All that is necessary to have this suite delivered to your home is a first payment of $25.00, the balance being paid weekly in small, easy payments.

Two Specials For the Kitchen

Home Washing Machine

$21.00

A high-speed nonfriction Machine, with cut, not stamped, gears. It is so easy to operate that a child can run it without any effort. Ordinarily this machine is marked to sell at $32.00, but we are not making any extra charge on our price of $21, should you wish to purchase it on our club plan; $5.00 delivers it to your home, $2.00 weekly pays the balance.

Golden Oak Kitchen Cabinet

$68.75

No housewife should be without her Kitchen Cabinet, it does not take much money, only $10.00 down and $2.00 weekly, for her to enjoy all the benefits that are derived from the use of one of these handiest of all kitchen aids. The saving in food, time and labor alone pays for the Cabinet in a short time. Come in and have us demonstrate these Cabinets to you.

Two Specials In Cool Weather Necessities

Large Size Flannelette Blankets

$2.95 pair

These are all first quality (we do not handle seconds), either gray or white to choose from, full 12-4 size.

60x72-inch and 72x72-inch Comforters

$2.95

All-white cotton filling, silkoline coverings, in a host of patterns and colorings. Don't miss this opportunity to stock up for the winter months with these warm Comforters at this low price.

Two Seasonable Specials

McClary Coal Range

$59.00

A Range that is guaranteed to bake perfectly, and in a size that is suitable for the average kitchen, nickel trimmed. $5.00 will deliver this Range to your home, while only $2 weekly takes care of the balance.

Quebec Heaters

$21.50

The Heater that gives the greatest heat, on the smallest fuel consumption. These are the latest type, fitted with roller grates; full nickel trimmings. Only $4.00 as a first payment delivers this Heater to your home, the balance being paid at the rate of $2.00 weekly.

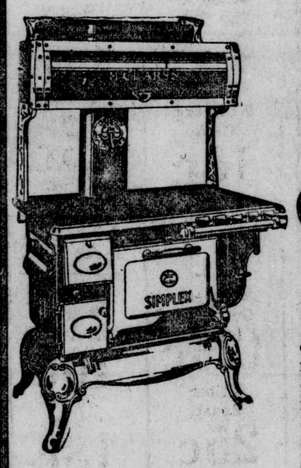

Worthy of Special Mention

McClary's Simplex Combination Range

The Simplex is three ranges in one; it burns coal, wood or gas. There is nothing to take out, nothing to put in, in changing the oven from coal to gas a twist of the wrist is all that is necessary.

You must come to our store to see the many other remarkable features of the Simplex—the Range that saves space, labor, fuel and food.

Specials For the Pantry

Banquet Tea, lb	45c	Aluminum Saucepan Sets, per set of three	$1.89
Shredded Wheat	13c	Clover Leaf Salmon	27c
Campbell's Tomato, Oxtail, Pea, and Celery Soup	14c	Banquet Coffee, lb	55c
Cascade Salmon	10c and 15c	Corn Flakes	9c
Sea Pearl Sardines	18c	Brunswick Sardines	7c
Neptune Sardines	15c	Crisco	21c
Canned Corn, Peas, Pork and Beans	13c	Sweet Pickles	22c
Sunlight, Comfort, Surprise, Gold, P. & G. Soap, all	6 for 42c	Tomatoes	2 for 29c
Babbitt's Cleanser	3 for 25c	Old Dutch Cleanser	11c
Gem Lye	14c	Lux	11c
Ivory Soap	3 for 25c	Saniflush	26c
O'Cedar Polish	24c and 48c	Lifebuoy Soap	3 for 23c
Aluminum Double Boilers	$1.69	Star Floor Wax	55c
		Rinso	3 for 25c
		Wheat Gold	22c

FREE DELIVERY ON PURCHASES OF $2.00 AND OVER.

Apartments for Rent

We have on our list at the present time several choice furnished and unfurnished apartments for rent, in good sections of the city. Come in and get our complete list. We make no charge for this service.

KEEP YOUR EYES ON

THOMAS

STORE OPEN SATURDAY, 9 A. M. TO 10 P. M.

PHONE 5616

Mothers!

Here's An Item of Extraordinary Interest Regarding That Boy of Yours!

Just arrived by express late yesterday afternoon an unexpected shipment of Boys' All Wool Suits, and out they go to-day, to-morrow and Monday at extraordinary savings.

Boys' All Wool Worsted Suits

Ages 10 to 18 years.

VALUES $14.50 TO $18.00.

New, natty fall models with the new Belted Coats.

Special To-Day, Saturday and Monday

$8.98

AND

$9.98

SEE OUR WINDOWS!

Grafton & Co., Ltd.

WHAT'S DOING IN EAST LONDON

Many of London's Successful Men Are East Londoners

East London's air seems to breed boys who develop into big men. Many of the men of importance in London to-day spent their school days in East London.

How about your boys? Have you started them on the right road by teaching the saving habit?

The "Old Huron & Erie" welcomes children at its Saving Wickets. Savings deposited here earn a higher-than-ordinary interest rate—3½% per annum, payable half-ordinary interest rate—3% per annum, payable half

The Huron & Erie
MORTGAGE CORPORATION
"Older than the Dominion of Canada"

East London Branch:
Dundas Opp. Rectory St. A. H. Whitlow, Manager

Other London Branches:
Richmond Street, Opposite Post Office, Market Square, Elmwood avenue and Wortley Road.

PERFECT BICYCLES

Buy now! You will never buy cheaper.

Prices $40 to $65
EASY TERMS.

TANNER
665 DUNDAS STREET. PHONE 3426-W

662 Dundas Street **ARTHUR'S** East London

ALTERATION SALE

We have leased the front part of our east store to Mr. Ross McKay, Jeweler, who will take possession on November 1, 1921. In order to adjust and rearrange the stock in this department, we are holding this Special Alteration Sale for the balance of the month.

GIRLS' BLANKET CLOTH COATS, $9.59
Nine only Girls' Blanket Cloth Coats, in gray, green and blue plaid effects; sizes 10, 12, 14 years. Regular $15.00, sale price $9.59

GIRLS' TWEED COATS, $6.95
Four only Girls' Tweed Coats, in brown mixtures; sizes 10, 12, 14 years. Regular $10.75, sale price $6.95

GINGHAM AND PERCALE HOUSE DRESSES, $3.95
Six only Gingham and Percale House Dresses, plaid effects, in assorted colors; sizes 36 to 40. Reg. $5.95, sale price $3.95

GIRL'S NAVY SERGE DRESS, $3.50
One only Navy Blue Serge Dress, white braid trimmed; age 12 years, slightly soiled. Sale price $3.50

GIRLS' CORDUROY VELVET DRESSES, $6.85
Three only Girls' Corduroy Velvet Dresses, sizes 12 and 14 years; colors of brown and green. Reg. $9.75, sale price $6.85

Extra Special — Little Girls' Winter Coats, $2.95
13 only Children's Winter Coats, in plush, tweed and cord velvet, assorted colors; sizes 2 4 years. Values to $5, sale price $2.95

GIRLS' POPLIN DRESSES, $4.95
Two only Silk and Cotton Poplin Dresses, saxe, blue and sand; size 12 years only. Reg. $6.50, sale price, $4.95

GIRL'S CORDUROY DRESS, $4.95
One only Girl's Green Corduroy Velvet Dress, size 10 years. Reg. 6.95, sale price $4.95

GIRLS' RAW SILK DRESSES, $5.95
Ten only Girls' Raw Silk Dresses, neatly embroidered in colors, pleated skirts; sizes 8 to 14 years. Regular $7.50, sale price $5.95

Extra Special — Boys' Heavy Ribbed Sweater Coats, $2.19
Boys' Heavy Ribbed Jumbo Knit Sweater Coats, black trimmed with orange or red; sizes to 34. Sale price $2.19

LITTLE GIRLS' SERGE DRESSES, $2.95
Three only Girls' Navy Blue Serge Dresses, finished with leather belt, embroidered in red; sizes to 4 years. Sale price $2.95

LADIES' SERGE DRESSES $9.85
Nine only Ladies' Serge Dresses, in brown, navy and black; sizes 34, 36 and 38. Reg. value $14.50, sale price $9.85

SILK POPLIN SKIRTS, $3.45
Five only Silk Poplin Skirts, in taupe only; sizes to 31 waist. Values to $4.95, sale price $3.45

GIRLS' NAVY BLUE SERGE MIDDY SKIRTS, $2.75
Nine only Girls' Navy Blue Serge Middy Skirts, pleated style; sizes 8 to 14 years. Regular values to $4, sale price $2.75

LITTLE GIRLS' RAW SILK DRESSES, $2.95
Six only Girls' Raw Silk Dresses, sizes 4, 5 and 6 years; smart styles. Values to $5.00, sale price $2.95

LADIES' SERGE DRESSES, $15.95.
Seven only Ladies' Navy Blue Serge Dresses, sizes 36, 38, 40; extra quality all-wool serge. Values to $24.00, sale price $15.95

GIRLS' NAVY SERGE DRESSES, $7.95
12 only Girls' Navy Blue Serge Dresses, sizes 8, 10 and 12 years, trimmed with red braid or plaid silk. Values to $10.00, sale price $7.95

GIRLS' NAVY BLUE SERGE DRESSES, $4.95.
Three only Girls' Navy Blue Serge Dresses, finished with leather belt embroidered in red; sizes 6, 10, 14 years. Regular $6.50, sale price $4.95

ARTHUR'S — WHERE THE GOOD GOODS COME

EAST LONDON. PHONE 3213-W

For Genuine Bargains Try

DAVIES

BEEF SPECIALS

Choice Brisket, lb.	10c	Boneless Cuttings	15c
Shoulder Roast, lb.	12½c	Round Steak, lb.	22c

LAMB SPECIALS.

Choice Legs, lb.	30c	Whole Shoulders	14c

Breasts Lamb, 12½c lb.

BACON SPECIALS.

Choice Wiltshire Rolls, lb.	23c	Smoked Boneless Ham, lb.	35c
Smoked Breakfast	32c	Green Back Bacon, lb.	40c

The Wm. **DAVIES** Co., Ltd.
EAST LONDON
654 DUNDAS. PHONE 705

Girls' School Shoes

IN THAT BETTER KIND.

Made by the Classic Shoe People, on a broad, roomy-toed last, solid leather throughout with smooth, kim-ply insoles.

They come in either black or brown calf, uppers Hi-Cut style. Sizes 8 to 10½, at **$4**

And for the bigger girls at $4.50.

R. S. SIMMONS & SON
666 DUNDAS STREET.

Fur Coats

At Reasonable Prices

Featuring Hudson Seal, Electric Seal and Beaverette Coats, in the season's latest styles, from the best makers.

GET OUR PRICES

It will pay you to shop here.

Also the newest in Suits, Coats and Millinery.

Reliable Clothing Co.
642 DUNDAS ST.
OPEN EVENINGS.

STOP

Paying car fare down town. Your requirements in wearing apparel for ladies and men, also house furnishings, will be delivered to your home. Easy payment plan. Phone 3595-W. 366 Rectory.

J. Holliff

EAST LONDON IS FORGING AHEAD

Distinct Business Center Growing In Every Direction.

PROGRESSIVE MERCHANTS

Many Fine Structures Speak of Section's Development.

A casual visitor to East London, who has been out of the city or has, for some reason, not been to the East End territory for some time, will notice many great changes.

During the last few years this district has assumed a very business-like aspect and is all the time adding to its laurels. Around Hamilton road and Rectory street, which a few short years ago was practically unknown and had a very countrified appearance, owing to its muddy roads and small business places, this territory has added considerably to its business section and now one can go out and purchase anything necessary for the comforts of the household without having to go down town.

In fact, every kind of a store is now in operation in this section, with the exception of a jewelry store and an undertaking establishment, and the residents of this part have no use for the latter concern, as they are rapidly coming to life, knowing that their efforts are needed in the building up of a "town of their own."

Building figures of 1921 show that there is a large increase over the last several years in this section and people from all over the district and from other parts of the city are rapidly awakening to the fact that "out east" appears to be the coming residential and business section of London.

To meet the demands of the ever-increasing population of East London it was found necessary for the street railway to extend their rails on the Oxford car line on Hamilton road nearly half a mile for the convenience of the early settlers, and, while it may be only idle gossip, there is some talk of petitioning the company to lay rails along one of the connecting streets between Hamilton road and Dundas street, so as to save prospective passengers from long-distance walks to either the Oxford or Dundas car lines.

Pottersburg is also showing that it is still "on the map," although it has a territory all to itself. One of the business men of this section stated that building figures during the last few months were greatly in excess of the same period for the last few years and were still going strong.

It was planned some time ago to build a new Methodist church in this part of the city and, evidence of the realization coming true is shown by a gang of men busily engaged on the work of putting in the foundation for the building.

REVERSE CARS FOR NORTH END TRADE

Local business men in East London state that they are preparing a petition to present to the London Street Railway to see what action can be taken to have the North Belt cars reversed and run the opposite way to which they are running now.

They claim that the way they are running at present many of the North End citizens who formely dealt at the stores in East London are now transferring their trade to merchants of the downtown area and taking away the trade from where it rightfully belongs.

The petition will be prepared and possibly presented at the next meeting of the street railway board of directors.

S. A. C. TO CLOSE

BRANTFORD, Oct. 13.—George MacDonald, secretary of the Brantford branch of the Soldiers' Aid Commission, announced to-day that the local office would close at the end of this year, and that the work of the commission would be handled in the future through the district headquarters in Hamilton.

SEND IN YOUR EAST END NEWS

Commencing with this issue The Free Press will run a page devoted to the interests of the citizens of East London every Friday.

Owing to the large territory the reporter will be unable to call on all residents and, in order to give everyone in the East End territority a chance to have their own personal news and views of any description pertaining to social events, sports or otherwise, it will be greatly appreciated if they would call the East London reporter at 5200 or 6735-J.

MIRACULOUS EVENT OCCURS IN EAST LONDON

Citizens Tell Marvel to Each Other With Bated Breath—Learned Societies May Investigate.

Great and glorious excitement prevailed among numerous citizens of East London last night and smiling countenances were to be seen on every side.

Even those who had got up on the wrong side of the bed that morning or had their coffee made not just right, were noticed with a broad grin on their faces which stretched from ear to ear.

Neighbors who, for the past several years, hadn't been on speaking terms with each other, on account of their chickens tearing up the gardens each and every spring, or whose small boys were constantly at war with one another, could be seen stretching their necks over the back fences "swapping" the good news to one another.

The corner grocery stores and butcher, who were in danger of closing their doors on account of the slack season, were the scenes of many interested conversations and proprietors of these small business concerns stated that they had never done so much business in years, up until the time this great event had happened.

Telephone wires were kept hot and some of the girls down at central were kept busy at the switchboard plugging, with both arms working overtime, so great was the number of calls sent in the morning after the great happening of the previous night.

Some of the sages of the East End went around with an "I told you so" expression on their countenances, and stated that they had been waiting for quite a number of years for this occurrence to take place as they were warned by an inner voice that some day, when they at least expected it, it was sure to happen, and it did.

An Ottaway street car was on time.

TO PROTEST DRAINAGE OF EAST END STREETS

Citizens Up in Arms Over Flooding of Yards and Gardens.

Residents of East London around Eva street area are up in arms against the City Council and a petition is being prepared for circulation to see what action can be taken regarding the surface water of Dundas street pouring into their back yards. During the summer months, after any heavy rainfall, the back yards and gardens of citizens residing on property adjacent to King street north, and Eva street east, were flooded with water and their gardens destroyed.

The petition will be taken from door to door in that area for signature and presented before the City Council to see what action will be taken to prevent any further recurrences next year.

WILL LOCATE IN CITY.

W. J. Ruth, who was connected with the Pere Marquette Railway in St. Thomas for some time previous to the war, and afterwards left to conduct a real estate business in Vancouver up until the war commenced and taking up the work of cruising on the coast of British Columbia and getting logs of red cedar for the Government with which to make airplanes, arrived in the city a few days ago on a visit to his brother, Harry Ruth, and family, at 356 Princess avenue. He will be connected with Ruth's ice cream and candy establishment in East London.

Headquarters for
Bright Stovepipe
FURNACE PIPE AND ELBOWS.
Miller Bros.
663 DUNDAS STREET.
Furnaces, Eavetroughing, Roofing and Metal Ceilings.
PHONE 3426-J.

GEO. HARVEY
704 Dundas St. Phone 6622
EAST LONDON'S QUALITY STORE. FREE DELIVERY.

All brands Creamery Butter, lb.	43c
Pure Clover Honey, 5-lb. pails	93c
Dry Mealy Potatoes, per peck	38c
Pink Salmon, 1-lb. tins	15c
Pure Jam, 4-lb. pails, each	85c
Pastry Flour, 7-lb. bag	35c
Pastry Flour, 12-lb. bag	60c
Fresh-Fried Cakes daily, per dozen	25c
Ingersoll Pork Sausage, lb.	25c
Fresh Spareribs, lb.	20c

Old Nippy Cheese and Cooked Meats.
Quality combined with prompt service.

Week-End Bargains At ANDREWS' DRY GOODS
Near Ontario St. 866 Dundas St.

Several Lines of Sweaters and Jerseys To Clear This Week At Half Price

About 50 Girls' Fine All-Wool Pullovers, in pink, green, rose, brown, etc., all sizes in the lot, made to sell at $2.00 and $2.50. All to go at, each $1.00

39 only Children's All-Wool Sleeveless Pullovers and Vests, just the thing to wear under a coat, all colors. These were $1.50, to clear at 75c each

Men's Heavy Wool Sweater Coats, roll collar, fancy stitch, with contrasting trim. Sold this year at $6.00. Nearly down to half price, at ..$3.95

Girls' and Misses' Pullovers, immense variety of colors and styles. You can see these in windows downtown at $3.50. Ready cash and manufacturer anxious to sell explains our price. Less than half, at $1.50 each

Serviceable and Good-Looking School Shoes For Schoolgirls

Velour Calf and Gunmetal Lace Boots, Hi Cut and with good soles. Sizes 11 to 2	$3.50, $4.00
Classic Black and Brown Calf Lace Boots	$4.50
Brown Calf Hi Cut Lace, with wing tips	$4.00
Children's Box Calf Lace Boots, 8 to 10½	$2.50, $3.00
Little Gents' Box Calf Boots, with Hooks	$2.50

Ashplant's
THE GOOD SHOE STORE
146-148-648 DUNDAS ST

IT WILL PAY YOU TO
SEE OUR MILLINERY
BEFORE BUYING.
EVERY HAT SPECIALLY PRICED.
EVERY SUIT ON SALE AT ASTONISHING PRICES.
$15.00, $19.50, $29.50, $45.00.

Complete Stock of Fall Suits, Coats, Dresses and Skirts

The styles the newest; colors the most favored, and the prices just a little less than you expected to pay. Come out where the rents are low and the quality high.

Ladies' Wear **MACK'S** Millinery
OPEN EVENINGS.
638 DUNDAS STREET PHONE 1155-J

4 SPECIALS
On Sale Saturday Morning

WHITE RIBBED TOWELS
Sizes 20x38, heaviest quality. Worth 75c, on Saturday only 49c

MEN'S $1.00 FLEECED UNDERWEAR
Beaver Brand, heavy weight 85c

LADIES' FLANNELETTE NIGHTGOWNS
All sizes, heaviest quality flannelette 98c

SCHOOL HOSE
1-1 Rib Children's Cotton School Stockings, in black, brown and white; heavy quality. On Saturday only, pair..... 15c

A. J. McTavish
636 DUNDAS STREET. PHONE 1155-W.

Shop At the Quality Shop For Values

One visit will satisfy you of the money-saving possibilities at the "Quality."

HERE'S ONE OF MANY:
A Pure All-Wool **Overcoat**
Worth $30. The season's latest creation, at **$22.50**

HERE'S ANOTHER:
Heavyweight Pure Wool **Work Socks**
Regular 75c value, **Three Pairs for 98c**

STILL ANOTHER:
Large and Heavy Overalls, made of the famous Stifel material, **$1.45 a pair**

Quality Clothes Shop
FOR MEN.
640 Dundas Street. Open Evenings

Take Advantage of Our Confidential Credit System

A cash deposit and balance on weekly payments is our easily available method of outfitting.

Suits, Coats, Dresses, Fur Coats at prices to suit your purse.

We also have a number of Coats with fur collars, all lined, at only $25.00

"PAY AS YOU WEAR."

GOLDENBERG'S READY-TO-WEAR
761 DUNDAS STREET. OPEN EVENINGS. PHONE 3599-J

Artistic Portraits
HINES STUDIO
Commercial Photographs
666 Dundas Street
Phone 3213-J

Prepare for Motor Days

When you lay your car up have your tires vulcanized. We have an efficient staff of experts with complete facilities for giving your tire needs immediate and prompt attention. Our prices consistent with out good work.

MOUNTAIN & EDEN
FULL LINE OF AUTO NECESSITIES.
775 DUNDAS STREET. PHONE 6778-J

Splendid Winter Overcoats **$25**

All-wool fabrics of best British and Canadian manufacture, finely tailored in the season's smartest models; warm Ulsters, with all-around or half belt, snappy form-fitting and dressy standard models; attractive shades and patterns.

Half Price Suit Offer **$15.95**

Just 25 Suits, odd sizes and broken lines, chosen from our regular stock. Men's and young men's models; all sizes in the lot, 35 to 44. Regular prices have been from $25.00 to $34.00, PRICED FOR QUICK CLEARANCE .....

FURNISHING SPECIALS

"Signal" Union-Made Shirts, indigo blue, separate soft or starched collar; all sizes 14 to 18 .... $1.85

Knitted Neckwear, in smart, new patterns. The new narrow shape. Special 75c

Fine Cambric Shirts, in splendid washing fabrics, attractive patterns. Special $1.48

Gray Military Flannel Work Shirts, full size body, attached collar; sizes 14½ to 17½ .. $2.25

Railwaymen's Horsehide One-Finger Gauntlet Mitts, heavy stock, well sewn. Get your share of these at only 75c

Men's Heavy Khaki Work Shirts, collar attached. "Big B" Brand. Special $1.19

Open Evenings until 8.30, except Wednesday.

R. J. Young & Co.

East London Store

A Sale of Rugs, Stoves and Mattresses On Easy Terms

If you need anything for the home, now or in the near future, get our prices before you buy elsewhere, for we can surely save you money.

Treasure Stoves
Ask the woman who has one.

Kitchen Ranges ..... $28.00 to $85.00
Base Burners ..... $65.00 to $87.00
Oak Heaters ..... $28.00 to $47.00
Combination Stove ..... $100.00 to $145.00

Special! **All-Layer Felt Mattress** Easy terms. On sale for **$8.75**

RUG BARGAINS

BRUSSELS
2¼x3 yard $23.75
3x3½ yards $37.00
3x4 yards $42.00

AXMINSTERS
3x3½ yards, at $56.00
3x4 yards, at $62.00

Smith Furniture Co., Ltd.
725 DUNDAS STREET PHONE 896
FURNISH YOUR HOME ON OUR EASY-PAYMENT PLAN.

METHODIST FUNDS WELL SUPPORTED

Dr. Chown Comments on Generosity of Membership

MARVELOUS ELASTICITY.

Over $3,758,584 Paid in on National Campaign

TORONTO, Oct. 13.—(Canadian Press Dispatch.) — "The elasticity of our people in giving is marvelous," asserted Rev. S. D. Chown, general superintendent of the Methodist church, in commenting on the contributions of Canadian Methodism to missions and current revenue when the General Conference special committee met in the Metropolitan Church this evening. Even the more or less evident depression of the last year or so in business and industrial circles does not seem greatly to have affected the churches' contributions.

The report on the national campaign shows a total of $3,758,584 paid in already," said Dr. Chown. "That is 76 per cent. of what was promised. Up to October 11 out of this fund $1,314,000 had been paid to the mission fund, a like amount to the superannuation fund and $657,000 to the Educational Society."

For the last year the current income for missions, outside the national campaign, was $1,092,811, while the Woman's Missionary Society total was $476,103, making a total for the year for missions of $1,568,914. With the amount already paid over to the mission rooms from the national campaign funds this makes a total of almost $3,000,000 raised by Methodists in Canada and Newfoundland in the last year or so for missionary enterprises.

The church union negotiations were under discussion in the committee this afternoon, which met in closed session.

HELLO! 3-R.A.

CHATHAM, Oct. 13.—Chatham's new wireless call is 3-R.A., at least that is what the operators in distant cities will use when they want to say "hello" to the Maple City operaotrs. This is the call which the Government has issued to the club here, together with a permit to carry on radio work with outside stations. With this license the club is now preparing to do a lot of relay work among wireless stations throughout Ontario and the United States.

M'GILL HONORS BYNG, OF VIMY

Governor-General One of 55 to Receive Degree

FUNCTION AT MONTREAL

New Chancellor Warns Against "Cast Iron" Curriculum

MONTREAL, Oct. 13.—(Canadian Press Dispatch.)—Before several thousand graduates, gathered in St. James' Methodist Church, 55 honorary degrees were conferred on noted men from Canada and the United States this afternoon in connection with McGill's centennial celebration. On the rostrum were the governor-general, Lord Byng of Vimy; Sir Arthur Currie, principal of the university; Hon. A. L. Taschereau, premier of Quebec; Sir Auckland Geddes, British ambassador to Washington; President Angell, of Yale University, and E. W. Beatty, recently appointed chancellor of McGill. The governor-general was the first to receive a degree.

MUST GO TO PEOPLE.

In the course of his inaugural address as chancellor of McGill University, E. W. Beatty, K. C., warned his audience that there is one especial danger that every university should fight against to-day, namely, lest it should lose touch with the life and intellectual needs of the people. He said that the university and the people are like Mahomet and the mountain. If the people will not come to the university the university must come to the people.

Another danger, Mr. Beatty pointed out, which a university must guard against was that of becoming encrusted in tradition and precedent, of being strangled by a cast iron curriculum. In a country of such rapid development as Canada, the university must be prepared to meet new conditions and to open and keep open avenues for all those seeking to obtain higher education.

SOME RECIPIENTS.

The list of recipients included:

Chief Justice J. H. Brown, of the Supreme Court of Saskatchewan.

C. V. Corless, general manager of the Mond Nickel Company, Coniston, Ont.

Sir Louis Davies, chief justice of the Supreme Court of Canada.

Sir George Garneau, Quebec.

Phelps Johnson, professor of English literature, University College, London, England.

Dr. J. B. Lawford, London, England.

Dr. R. E. McKechnie, Vancouver.

Dr. A. Stanley MacKenzie, Dalhousie University.

Sir Andrew McPhail, Halifax.

Dr. F. H. Mewburn, Calgary.

President Walter C. Murray, Unuiversity of Saskatchewan.

Rev. W. S. Jervis, Newnham, former bishop of Saskatchewan.

George F. Porter, Walkerville, Ont.

Bishop James Fielding Sweeny, bishop of Toronto.

Hon. L. A. Taschereau, premier of Quebec.

Rev. R. Bruce Taylor, Queen's University, Kingston.

George McKinnon Wrong, Toronto.

Lose Your Fat, Keep Your Health

Superfluous flesh is not healthy, neither is it healthy to diet or exercise too much for its removal. The simplest method known for reducing the overfat body easily and steadily is the Marmola Method, tried and endorsed by thousands. Marmola Prescription Tablets contain an exact dose of the famous Marmola Prescription, and are sold by druggists the world over at one dollar for a case. They are harmless and leave no wrinkles or flabbiness. They are popular because effective and convenient. Ask your druggist for them or send price direct to the Marmola Co., 4612 Woodward avenue, Detroit, Mich., and procure a case.—Advt.

"REDMAC"

The Tonic Removes Dyspepsia

TO DARKEN HAIR APPLY SAGE TEA

Look Young! Bring Back Its Natural Color, Gloss and Attractiveness.

Common garden sage brewed into a heavy tea, with sulphur added, will turn gray, streaked and faded hair beautifully dark and luxuriant. Just a few applications will prove a revelation if your hair is fading, streaked or gray. Mixing the Sage Tea and Sulphur recipe at home, though, is troublesome. An easier way is to get a bottle of Wyeth's Sage and Sulphur Compound at any drug store, all ready for use. This is the old-time recipe improved by the addition of other ingredients.

While wispy, gray, faded hair is not sinful, we all desire to retain our youthful appearance and attractiveness. By darkening your hair with Wyeth's Sage and Sulphur Compound no one can tell, because it does it so naturally, so evenly. You just dampen a sponge or soft brush with it and draw this through your hair, taking one small strand at a time; by morning all gray hairs have disappeared, and after another application or two your hair becomes beautifully dark, glossy, soft and luxuriant.—Advt.

W. S. MIDDLEBORO QUITS POLITICS

Will Not Be a Candidate in North Grey

MEMBER FOR 13 YEARS

Has Been Chief Government Whip Since 1911

OWEN SOUND, Oct. 13.—(Special to The Free Press.)—W. S. Middleboro, late M. P., who has represented North Grey in the House of Commons for the last 11 years, will retire from the political arena and will not allow his name to go before the Conservative convention next Wednesday.

This announcement is contained in a letter written by Mr. Middleboro to T. W. Thompson, president of the National Liberal and Conservative Association of North Grey. The news of Mr. Middleboro's retirement came as a genuine surprise. It is not known what his plans are, but it is understood that he will retire from public life.

In 1908 Mr. Middleboro was first elected to Parliament, defeating W. P. Telford, father of the prospective Liberal candidate. In 1911 he defeated the late F. W. Harrison, and in 1917 won from Dr. Danard. He was made chief Conservative whip in 1911 and has held that position ever since. He was a member of the committee that conducted the army shoe investigation during the war. Mr. Middleboro was mayor of Owen Sound in 1905 and served in the Council for several years.

WEST ELGIN LIBERALS RALLY AT ST. THOMAS

ST. THOMAS, Oct. 13. — (By Staff Reporter.) — A rally which opens a series of meetings to be held throughout the district, was staged at the local clubrooms of the West Elgin Liberal Association to-night. Daniel W. Markham, of Toronto, a former St. Thomas lawyer, Col. A. T. Thompson, Cayuga, Daniel McIntyre, Yarmouth, and William Tolmie, the candidate for West Elgin, were the speakers. A fair sized crowd attended to hear the addresses.

Col. Thompson, in his remarks, declared, in referring to what he termed "Canada's enormous national debt," that the Parliament of Canada had got so used to dealing with war incomes that to-day they found themselves with a champagne thirst and only a plain two per cent. beer income.

SEEK AID OF LABOR.

WINDSOR, Oct. 13.—Members of the Windsor Trades and Labor Congress met to-night to consider a communication from the executive committee of the North Essex Liberal-Conservative Association, in which organized labor is asked to co-operate with the Government party in choosing a candidate to contest the constituency against W. C. Kennedy, Liberal. The meeting was held behind closed doors, but it is understood the Labor men agreed to attend a joint conference to be held shortly, when the matter will be further discussed.

PROBE WINDSOR CHARGES TO-NIGHT

Chief of Police Thompson Accused by Alderman

IRREGULARITIES ALLEGED

Windsor Woman Puts Attacker to Flight

WINDSOR, Oct. 13.—Charges made by Ald. Mitchell against Chief of Police Thompson will be investigated to-morrow night at a special meeting of the police commission. Chief Thompson is accused of releasing liquor seized during a raid on an alleged disorderly house without an order of the court. Other irregularities are alleged. The commission is composed of Police Magistrate Gundy, chairman; County Judge Coughlin and Mayor Wilson.

An unidentified man, who followed Mrs. Emma Welsh, 468 Glengarry avenue, from the ferry dock to within a few blocks of her home late last night got more than he bargained for when he seized her arm as she was within a few hundred yards of police headquarters. Instead of screaming, Mrs. Welsh, who is an electric welder in a Detroit factory, and possesses the strength of a man, swung on the stranger with both fists, striking him in the face. He turned and fled, she reported to the police. Mrs. Welsh admitted to feeling "slightly nervous" when she found the man following her, she says, but the nervousness disappeared when she found she was about to be attacked.

SUFFERS FATAL BURNS WHILE POLISHING STOVE

Mrs. Harry Greer, Dreham, Mixes Turpentine With Polish, and Fire Occurs.

INGERSOLL, Oct. 14.—(Special to The Free Press).—Mrs. Harry Greer, of Dereham Township, died last night as a result of burns suffered while polishing a stove. She was using a liquid polish, and thinned it with turpentine, which caught fire a few moments later. Her clothing became ignited, and before the flames could be extinguished she was terribly burned about the body. Deceased was in her 39th year, and is survived by her husband and one daughter.

MANITOBA MAY REJECT BIDS FOR BOND ISSUE

WINNIPEG, Oct. 13.—(Canadian Press Dispatch).—The Provincial Government may reject all bids received to-day for the $3,000,000 twenty-year six per cent. bond issue. After receiving 16 bids, Hon. Edward Brown, provincial treasurer, said the offers were extremely disappointing, and announced it was possible the province may decide to wait until the market is in a more favorable condition before selling the issue. Bids were called for payable in Canada and payable in New York as well as Canada. The highest Canadian bid was 97.341 and the highest American bid was 105.4306.

TORONTO'S DEATH RATE

TORONTO, Oct. 13.—The number of deaths during September in Toronto was 492 or 11.5 per 1,000 of population, as compared with 502 or 11.9 per 1,000 for the same month last year.

Tender Feet Helped by Soothing Massage

Aches, excessive perspiration and smarting can be ended

ONE of the new developments in the proper care of the feet—a part of Blue-jay Foot Treatment—is a cooling, penetrating balm, called Blue-jay Foot Relief.

Massage the feet with it thoroughly, after bathing them with Blue-jay Soap. This brings quick relief.

Another part of the treatment is Blue-jay Foot Powder, a pleasing deodorant. The three articles—obtainable at all druggists'—keep your feet in perfect condition and end nervous annoyance and constant irritation.

Write for free booklet—"The Proper Care of the Feet"—to Bauer & Black, Limited, Toronto.

Blue-jay

Foot Treatment keeps feet feeling fine

a Bauer & Black product

A NARROW ESCAPE.

ST. THOMAS, Oct. 13. — (By Staff Reporter.)—Inspector J. O. Smith had a narrow escape to-night when his motor car in which he was returning from Vienna school fair, overturned on a hill just west of Port Burwell. Mr. Smith was thrown out with three other occupants into the ditch and the car was badly damaged, but was able to proceed home after the machine was righted.

Habit

Nujol will give you the healthiest habit in the world.

Without forcing or irritating, Nujol softens the food waste. The many tiny muscles in the intestines can then easily remove it regularly. Absolutely harmless—try it.

The Modern Method of Treating an Old Complaint

Nujol

For Constipation

GRAFTON & CO.

LIMITED

CANADA'S LARGEST MANUFACTURERS OF SUPERIOR CLOTHING

A Demonstration of Supreme Value-Giving By London's Most Economical Clothing Store

You know that other stores must buy through the middleman, and that the customer ultimately pays the middleman's profit. The greater the expense the higher the selling price and the lower the expense the lower the selling price. So that by eliminating the middleman Graftons are able to effect true savings of $5.00 to $15.00 on Overcoats and Suits. You can easily understand that.

Old-Time Values At Old-Time Prices

MEN'S AND YOUNG MEN'S

Suits and Overcoats

In an extraordinary variety of styles and materials, enabling every man to choose just the Suit or Overcoat he wants and at prices unmatchable anywhere.

$28.00 to $30.00 Suits and Overcoats, prices cut to	$32.00 to $38.00 Suits and Overcoats, prices cut to	$40.00 to $45.00 Suits and Overcoats, prices cut to	$50.00 Suits and Overcoats, prices cut to
$19.75	$24.00	$28.50	$32.50

Now comes a great selling event in **Boys' Bloomer Pants**

Excellent tweeds, in good weights; sizes 24 to 36. Values up to $2.50 and $3.00, cut prices **$1.68** and **$1.98**

The Best Boys' Clothing In The City At Old-Time Prices

There isn't a style, pattern, a material or color that is not represented here.

Boys' Suits and Overcoats cut from $10.00 to $12.00	Boys' Suits and Overcoats cut from $13.00 to $15.00	Boys' Suits and Overcoats cut from $16.00 to $18.00	Boys' Suits and Overcoats cut from $20.00 to
$6.98	$8.98	$10.98	$12.98

KIDDIES' OVERCOATS

Snappy little Coats that put the finishing touch to the little one's dress, brass or plain buttons, emblems on sleeves. $4.98, $5.98, $6.98, $7.98, $8.98

GRAFTON & CO., LTD.

158 DUNDAS STREET — JOS. F. HICKEY, Manager

No successful Imitators

Someone said, "Imitation is the sincerest flattery," but you cannot imitate a painting by Reubens, a Corot, or a Constable. Similarly, there is one safety razor which has not been imitated. The

VALET **AutoStrop Razor**

is in a class by itself. The secret of this razor is that it is so good that no one can produce a better. It strops itself on a straight leather strop, the same as the Barber does, by a patent device which is mechanically perfect. It saves its own price every year in the saving of constant blade expense.

$5.00 for Razor, Strop and Twelve Blades, in assortment of cases. Fancy Sets up to $16.50.

Strops and blades may also be bought separately

AutoStrop Safety Razor Co. Limited Toronto

11

Rawlings Plays Stellar Role

FREE PRESS SPORTING PAGE

Morose Yanks Swing And Miss

BRINGING UP FATHER. BY GEORGE McMANUS.

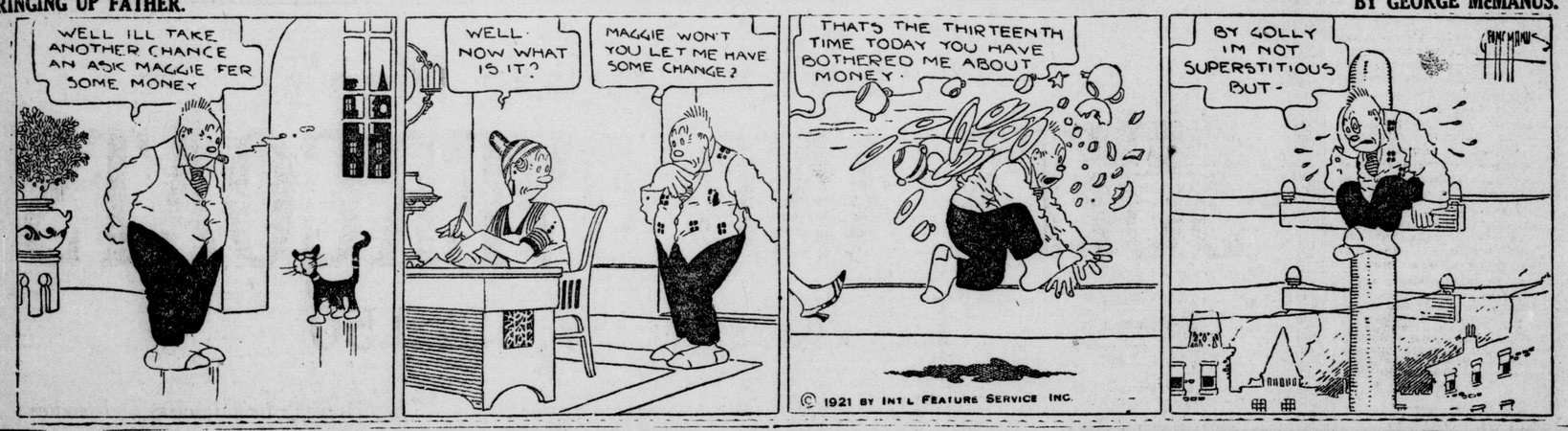

NEW YORK GIANTS FINALLY WIN WORLD'S BASEBALL CHAMPIONSHIP

After Waiting Sixteen Years Mc Graw Lands Honors for Second Time; Victory in Eighth G ame, Making It Giants' Fifth, and That, in the Last Six Played , Gained by 1-to-0 Score; Artie Nehf Baffles the Vanquishe d Yankee Batters and Outpitches Waite Hoyt, Hitherto Giant Egnima and Twice Victor

1921 WORLD'S SERIES.

	W.	L.	P.C.
New York Nationals (Giants)	5	3	.625
New York Americans (Yankees)	3	5	.375

NEW YORK, Oct. 13.—World's champions, 1921—the New York National League Baseball Club.

The Giants won this title, which will be theirs for the next year, by defeating the Yankees in the eighth game of the world's series at the Polo Grounds to-day. The American League champions died fighting hard in a classic twirling duel between their pitching ace, Waite Hoyt, and Art Nehf, the Giants' star left-hander. However, they lacked the necessary punch to win, the National League team taking the game by the score of 1 to 0 and the series five games to three.

The Giants' victory gives Manager John J. McGraw his second world's championship team. The New York Nationals, seven times National League pennant winners under McGraw, captured the world's title in a clash with Connie Mack's Philadelphia Athletics in 1905, but although winning the bunting five times since they have been baffled until this year in their hunt for world's honors, twice bowing to the Athletics, once to the Red Sox and once to the White Sox in titular combats.

GAME UPHILL SCRAPPERS.

This year, with a National League entrant that had shown its high class by coming from behind at the end of the season and beating the Pittsburg Pirates to the wire, the world's series told a different story. After losing the first two games of the world's series the Giants gamely came back speedily, evening up the series and then after losing one contest, pushed through with three straight victories to capture the series. Except for to-day's game they came from behind to win each game.

SUPERIOR HURLING.

As for the underlying reason for the success of the McGrawmen the experts may differ, but there seems little cause to doubt that the most widely propounded opinion will be that it was because of a preponderance of high-class pitching ability. The series showed but two of Manager Miller Huggins' twirlers capable of pitching winning ball—Mays and Hoyt—while the Giants put forward a trio of master workmen in Douglas, Barnes and Nehf.

Outhit by the Giants in nearly every game, and by many points in the series as a whole, the Yankees none the less made a hard fight of it by their smartness in manufacturing runs out of scant material and the superb work done by Mays and Hoyt in six of the eight battles. Their championship craft went down with flag flying and to-night their loyal supporters were tempering their condolences over the loss of the series with congratulations upon the showing the Yankee players had made in the first world's title series a New York American League team had ever earned the right to compete.

FOUR HITS OFF CRAFTY NEHF.

As for the final and decisive game of the series, the winning of it was due to the superb pitching of Nehf against a moundsman to whom he had twice lost the decision earlier in the series. Allowing the Yankees but four hits, none of them better than singles, and three of them coming with two men out, the crafty southpaw again and again turned the American Leaguers back in order or baffled their determined efforts to put across the solitary run they were struggling for all through the contest.

Hardly a whit less creditable was the performance of Hoyt, the Yankee youngster, who twice before in this series had taken Nehf's measure in close battles. Hoyt was in trouble in several innings, but except in the fatal first, when the Giants scored their only tally on two bases on balls and an error, he worked himself out brilliantly, once with a fine running catch by Fewster to help along. Toward the end he was going stronger than ever, retiring the Giants in order in the eighth and ninth.

The game, won by the Giants in the first inning, was probably saved for them in the ninth by as brilliant a fielding performance as has been seen on the diamond in many a day.

RAWLINGS' GREAT PLAY.

One Yankee had been retired in the final frame. This one was "Babe" Ruth, again in uniform, but confining his activities heretofore in the game to the coaching lines. The Yankee fans, who had been for eight innings watching that one lonely tally of the Giants loom larger and larger, picked up hope and cheered wildly as the Bambino stepped to the plate to bat for Wally Pipp. The home-run king made a valiant try, but his injured arm had taken the power from his swing and the best he could do with Nehf's puzzling delivery was to ground weakly to Kelly.

Aaron Ward was more fortunate. He waited out Nehf, who had been somewhat wild for several innings, and finally walked. Frank Baker, again in the line-up in place of the injured McNally, came next. With the count three and two he met one of Nehf's offerings squarely. It shot towards right field, skimming the ground far to the left of John Rawlings. The rap looked like a sure hit, and, with Ward legging it for third, promised to put the Yankees in a favorable scoring position if it got by. But it did not pass. Throwing himself at the skimming sphere, Rawlings, amid an amazed gasp from the crowd, reached out and clung to it with his left hand and rolling over and transferring the ball to his right hand, Rawlings made the throw to Kelly at first while still on the ground, getting Baker by several feet. It was then Kelly's turn, and with a lightning-like and perfectly accurate throw he shot the ball across the diamond into the hands of Third Baseman Frank Frisch. A cloud of dust flew up over third as Ward slid into the bag. From the midst of it Umpire Quigley's form emerged, his right arm flung forth, motioning the runner out. The double play had been completed, the third Yankee of the inning had been retired, the game was over and the Giants had won it and the world's series.

GET RUN WITHOUT HIT.

The Giants' winning run in the first was scored without the aid of a hit. With Burns disposed of at first as Baker fielded his grounder to Pipp, Bancroft walked on five pitched balls. He held first while Frisch was fouling out to Pipp, and went to second as Hoyt, with the count two and three, walked Young. There was a sharp protest by Hoyt on the fourth ball, with which the young twirler insisted he had "cut the plate." Whatever difference of opinion there might have been on this point Umpire Chill's decision naturally went. With Bancroft on second Kelly sent what looked like an easy grounder to Peckinpaugh. With the third out in sight, however, "Peck" let the ball get through him and Bancroft, starting from second as the ball was hit, scored easily before it could be retrieved.

RAWLINGS STARS AT BAT.

Rawlings, besides making the most spectacular fielding play of the day, led his side at bat with two smashing doubles and a single. None of these, however, influenced the result.

The game was played before the smallest crowd of the series. The morning was cloudy and raw, although the skies cleared away early in the afternoon and the atmosphere warmed up somewhat. There was tumult and shouting aplenty all through the contest and a last, overpowering, exultant yell from the Giant supporters as the final dazzling play was flashed and the game and the series ended.

The hitting battle of the Meusel brothers, in which the price of a family Thanksgiving dinner was at stake, was won by Emil, of the Giants. Emil's batting average for the series was .345 and that of Bob, .200. In 29 times at bat Emil scored four runs and made 10 hits for a total of 17 bases. Bob, in 30 trips to the plate, scored three runs and made six hits for a total of eight bases. Each stole one base.

The Box Score

GIANTS—	A.	B.	R.	H.	P.O.	A.	E.
Burns, c.f.	4	0	1	3	0	0	
Bancroft, s.s.	3	1	0	0	4	0	
Frisch, 3b.	4	0	0	2	3	0	
Young, r.f.	2	0	1	0	0	0	
Kelly, 1b.	4	0	0	13	1	0	
E. Meusel, l.f.	4	0	1	1	0	0	
Rawlings, 2b.	4	0	3	4	4	0	
Snyder, c.	2	0	0	4	0	0	
Nehf, p.	4	0	0	0	0	0	
Totals	31	1	6	27	12	0	

YANKEES—	A.	B.	R.	H.	P.O.	A.	E.
Fewster, l.f.	3	0	0	2	0	0	
Peckinpaugh, s.s.	2	0	0	2	2	1	
Miller, c.f.	4	0	1	1	0	0	
R. Meusel, r.f.	4	0	0	2	0	0	
Pipp, 1b.	3	0	1	11	0	0	
Ruth, c.	1	0	0	0	0	0	
Ward, 2b.	3	0	1	0	2	0	
Baker, 3b.	3	0	0	1	3	0	
Schang, c.	3	0	0	8	1	0	
Hoyt, p.	3	0	1	0	3	0	
Totals	29	0	4	27	11	1	

By innings:

Nationals	100	000	000	1	6	0
Americans	000	000	000	0	4	1

Summary:

Two-base hits, Rawlings (2). Stolen base—Young. Sacrifices—Snyder (2). Double plays—Bancroft to Rawlings to Kelly, Rawlings to Kelly to Frisch. Left on bases—Nationals 9, Americans 7. Bases on balls—Off Nehf 5, off Hoyt 4. Struck out—By Nehf 3, by Hoyt 7. Wild pitch—Nehf.

Umpires—At plate, Chill; first base, Rigler; second base, Moriarity; third base, Quigley. Time of game, 1.58.

Felicitations And Tears Mingle As Giants Land Title

McGraw, Nervous and Excited, Is Swamped With Admirers and Hoyt Is Seen in Tears

NEW YORK, Oct. 13.—"I have the greatest baseball club in the world," declared John J. McGraw, manager of the New York Giants, a few moments after his team had won the world's baseball classic this afternoon.

"And unquestionably the gamest," he added.

Miller Huggins, leader of the vanquished, declared his men had no alibi to offer and gave the Giants full credit for their triumph. "It was a wonderful series," he remarked, "but the Yankees simply were unable to do any consecutive hitting."

McGraw, nervous with excitement, was swamped by admirers as he left the clubhouse. Artie Nehf, the pitcher, who led the Giants to their final victory, shed his uniform as calmly as though it were an ordinary day in his life. His only comment was that of gladness that he could now go home.

A few yards away—across the little backyard of the Polo Grounds, where the clubhouses are located—tears were dropping down the boyish cheeks of Waite Hoyt, the pitcher who twice defeated the Giants, and upon whose shoulders was placed the burden of stopping their rush to-day. He stopped their rush, but a comrade failed him in a critical moment and the glory of having his name upon the honor roll of pitchers who have won three games in a titular series was denied him.

Both managers agreed it was the greatest world's series ever played. And so did the president of the National League, John A. Heydler, who tossed his presidential dignity to the winds when the Giants closed the series with a dazzling double play.

"Hurrah for the Nationals!" he shouted, waving his arms. "We've been waiting 17 years to see the Giants at the top of the ladder," Mr. Heydler said. "I do not know how to express my happiness. The old National League is ahead again after a bitter fight, in which they proved game to the core."

WEBB WINS GUELPH COLLEGIATE X-COUNTY

GUELPH, Oct. 13.—The annual cross-country run in connection with the Collegiate Institute sports was run this afternoon over a three-mile course and was won by Harold Webbe, the senior champion of the school, in 18.45 minutes, which was just a few seconds under the record. He ran a good race all the way and finished strong. The next five to finish were: L. James, D. Sanbers, A. Bush, R. Mann and R. Lang. The annual field day sports in connection with the O. A. C. will be held on the college campus to-morrow.

CITY TENPIN LEAGUE

Crawford Peaches			
McDougal	199	175	215—589
Martin	195	183	161—539
Falconer	139	190	207—536
Lamb	235	162	151—548
Crawford	172	177	174—523
Totals	940	887	908—2735
Tecumsehs			
Catalano	166	210	166—542
J. Smith	147	183	167—497
Orr	180	182	187—549
Fox	245	241	159—618
M. Smith	189	232	195—616
Totals	927	1021	814—2822

FOREST CITY FIVEPIN LEAGUE

Dowlers			
Stewart	145	127	175—447
Croker	194	121	127—442
Tisdale	149	264	190—603
Groom	103	202	148—453
H. Ball	129	127	149—405
Totals	720	841	789—2350
Canadian Oil Co.			
Moss	157	144	195—496
Sleith	138	176	154—468
Turnbull	113	132	123—368
Austin	157	146	157—460
McFalls	133	177	178—488
Totals	698	775	807—2280
Alerts			
R. Baker	168	159	152—479
J. Reid	213	174	239—626
F. Baker	270	193	179—642
S. Carter	262	267	259—778
H. Smith	176	224	159—569
Totals	1089	1007	988—3084
Civil Service			
F. Taggie	125	174	165—464
W. Waugh	139	149	136—424
J. Warner	226	158	173—557
S. Reid	223	154	163—540
R. Marley	173	196	178—547
Totals	886	831	815—2532

BALTIMORE GOES TO FRONT IN SERIES

INTERLEAGUE SERIES.

	W.	L.	P.C.
Baltimore (I.L.)	3	2	.600
Louisville (A.A.)	2	3	.400

BALTIMORE, Oct. 13. — Baltimore went to the front this afternoon in its post-season series with Louisville by winning the fifth game, 10 to 5, the series now standing 3 to 2 in favor of the Orioles. Bunching its hits, the International League champions had rather easy sailing toward the latter part of the game, especially as Ogden, who went the entire route for Baltimore, showed better form toward the close.

Nick Cullup, the star left-hander of the Louisville squad, who won the opening contest of the series in handy fashion, was rather easy for the Orioles and they drove him from the mound in the fourth innings. The score:

Louisville	001	030	100	5	10	2
Baltimore	000	405	01x	10	14	0

Cullup, Sanders, Koob, Wright and Meyer; Ogden and Egan.

M'QUEEN CHAMP OF TILLSONBURG HIGH

TILLSONBURG, Oct. 13.—The annual high school field day, postponed from last Friday, was held to-day at the campus with record entries, keen contests and a large crowd in attendance. Dick McQueen won the senior title with 62 per cent. and D. Vallee the intermediate with 80 per cent. C. Soper is junior champion with 40 per cent.

LONDON HORSES WIN AT MT. BRYDGES FAIR

MOUNT BRIDGES, Oct. 13.—The following races were held here to-day in connection with the local agricultural fair.

Free For All:

Earl W. (Johnston) London	1	1	1
Midnight (McDonald) Christina	2	2	3
Le Tanas S. (Mackie) Strathroy	3	3	2
Jim McDonald (Barnes) Ailsa Craig	4	0	0

2.30 Trot:

Joe S. (Reardon) London	1	1	1
im McDonald (Barnes) Ailsa Craig	3	2	2
Rusty Maid (Bibbings) London	2	3	3
Lady Angeline (Powers) Lambeth	4	4	4

Named Race, open:

Jack Patchen (A. Sinclair) Ailsa Craig	1	1	1
San Toy (McDonald) Caristina	3	2	2
Teddy Boy (Digman) Strathroy	2	3	3
Nellie Grey (Langford) London	4	0	0

SEAFORTH HIGH FIELD DAY.

SEAFORTH, Oct. 13.—The S. C. I. annual field day was held here on Tuesday. Despite the unfavorable weather the day was quite a success. In basket ball the S. C. I. girls won a well-contested match from the Clinton Collegiate by the score of 22 to 18. The boys' senior medal was won by Frank Codmore, boys' junior by Eric Edwards, and the girls' medal was won by Miss Gladys McPhee. Hector Hays won the fountain pen donated by Principal Ross for the highest number of points outside of the medalist.

TECHNICAL INSTITUTE FIELD DAY BRINGS OUT TALENT

The annual field day sports of the Technical Institute students was held yesterday at the Queen's Park track and, while the atmosphere was chilly, a bright sun shone and, with the track just a bit springy, some very excellent records were made.

Jack Appleford won the senior individual championship and B. Salovensky took the intermediate title, while F. Skeggs landed the junior laurels.

Lucille Scott won the senior girls' championship with an aggregate of 10 points, while Lenore Henry, with 14 points to her credit, landed first honors among the junior girls.

The football squad will play the Woodstock College here this afternoon at Tecumseh Park, in a return Oxford and Middlesex interscholastic fixture. The morning was devoted to the competitions among the senior and junior girls, and the phenomenal skill and athletic prowess of Lenore Harris, a husky maiden, was the feature of the morning events.

Summary:

Girls' suit case race—M. Trudell, J. Staler,1; R. Johnstone, V. Berry, 2; J. Piper, D. Gardiner, 3.

Girls' throwing basket ball—L. Henry, 1; D. Gardiner, 2; M. Timmis, 3; distance 60 feet.

Girls' three-legged race — L. Henry, V. Wood, 1; M. Hayes, H. Watson, 2; L. Scott, M. Timmis, 3.

Girls' lemon and spoon race — F. Robson, 1; V. Simmons, 2; G. Hudson, 3.

Girls' eighth grade public schools—50 yards dash—J. Henry, St. George, 1; J. Holstead, Ealing, 2. Time, 7 3-5 seconds.

Girls' eighth grade public schools—50 yard dash—F. Wright, Ealing, 1; M. Pirie, Lorne, 2. Time, 7 1-5 seconds.

Junior Girls' hop, step and jump—Harris, 1; L. Henry, 2; V. Wood, 3. Distance, 30 feet, 9 inches, a record higher than that made by the seniors.

Junior girls, 50-yard dash—L. Henry 1, D. Scott 2, V. Wood 3. ime 6¼ seconds.

Junior girls, 440-yard bicycle race—1 D. Gardiner, 2 M. Davis, 3 M. Pearse. Time 50 1-5 seconds.

Senior girls, hop, step and jump—L. Scott 1, M. Timmis 2, M. Fowler 3. Distance 30 feet, 1 inch.

Senior girls, 75-yard dash—L. Scott 1, M. Timmis 2, M. Trudell 3. Time 10 3-5 seconds.

Girls' relay race, Technical vs. Commercial, 220 yards—Commercial: L. Henry, E. Boyce, V. Woods, L. Scott. Technical: M. Timmis, G. Hudson, F. Robson, T. Shainline. Time 31 1-5.

Senior girls, 880-yard bicycle race—M. Pope 1, D. Dennis 2, B. Knight 3. Time 23 1-5 seconds.

SENIOR EVENTS.

Jump—J. Appleford 1, J. Kennedy 2, O. Adams 3. Distance 16 feet 5 inches.

Hop, step and jump—G. Northcott 1, E. Balkwell 2, Goodwin 3. Distance 35 feet 11 inches.

High jump—Adams 1, G. Black 2, J. Appleford 3. Distance 15 feet.

Pole vault—J. Appleford 1, E. Balkwell 2, E. Goodman 3. Distance 7 feet 10 inches.

Shot put—G. Northcott 1, E. Balkwell 2, E. Goodman 3. Distance 35 feet 16 inches.

120-yard hurdles—J. Appleford 1, C. McGeogh 2, J. Kennedy 3. Time 13 2-5 seconds.

Mile open—J. Kennedy 1, J. Appleford 2, L. Gidley 3.

100-yard dash—W. Showler 1, O. Adams 2, J. Appleford 3.

Bicycle, open, one mile—Melvin Taylor, 1; J. Kennedy, 2; J. Fitzpatrick, 3. 3.07.

440-yard dash—G. Black, 1; W. Showler, 2; A. Adams, 3. 1.02 1-5.

One-mile, open—B. Finlayson, 1; E. Johnston, 2; L. Gidley, 3. 5.27.

Relay, interform, 880 yards—Commercial II. C., 1; Technical II. M., 2.

INTERMEDIATE EVENTS.

Broad jump—Salavensky, 1, 16.10; R. Woolford, 2; H. Hall, 3.

Hop, step, jump—R. Woodford, 1, 31.8; Salavensky, 2; E. Gare, 3.

High jump—R. Woolford, 1, 4.6½; F. Pierce, 2; Salavensky, 3.

Eight-pound shot put—R. Woolford, 1, 30.5; Salavensky, 2; E. Gare, 3.

120-yard hurdles—B. Salavensky, 1; E. Ware, 2; E. Johnson, 3. 14 1-5 seconds. Gare, 2; E. Johnson, 3. 14 1-5.

100-yard dash—B. Salavensky, 1; R. Woolford, 2; A. Dayton, 3. 11 seconds.

220-yard dash—B. Salavensky, 1; R. Woolford, 2; E. Johnson, 3. 27 3-5 seconds.

880-yard bicycle—R. Woolford, 1; E. Johnson, 2; W. Hayes, 3. 1.33 1-5.

440-yard run—B. Salavensky, 1; E. Gare, 2; E. Nicknother, 3. 1.10.

JUNIOR EVENTS.

Broad jump—E. Clare, 14 feet; Sugden, 2; B. Mennel, 3.

Hop, step and jump—E. Clare, 1, 32.11; B. Mennel, 2; J. Tambling, 3.

High jump—J. Tambling, 1, 4.½; B. Mennel, 2; Sugden, 3.

120-yard hurdles—F. Skeggs, 1; E. Clare, 2; W. Waggatt, 3. 16 seconds.

100-yard dash—Skeggs, 1; Waggatt, 2; Clare, 3. 13 4-5 seconds.

220-yard dash—W. Waggatt, 1; F. Skeggs, 2; G. Shepherd, 3. 31 4-5 seconds.

880-yard bicycle—F. Graham, 1; J. Tambling, 2; B. Mennel, 3.

440-yard run—F. Skeggs, 1; W. Waggatt, 2; B. Mennel, 3. 1.18 2-5.

Public school boys, 7th grade, 100-yard dash—Jack Tripp (Ealing), 1; Fred Britton (Aberdeen), 2.

100-yard dash, boys, 8th grade—Walter Robson (Aberdeen), 1; George Gnatuk (Aberdeen), 2.

DONORS OF MEDALS

Girls' senior championship—Major G. Ingram.

Girls' junior championship—James Gray.

Boys' senior championship—T. A. McMahen.

Boys' intermediate championship—W. N. Manning.

Boys' junior championship—R. Lawson.

Elect W.A. Paterson President Of Hockey League

London Manufacturers' A.A.A. Ready for Winter Pastime; Six Teams Already Entered

William A. Paterson, formerly vice-president of the Manufacturers' Hockey League, was elected president at a meeting held at Brisco's store last evening. Norman Graham tendered his resignation, stating that he was unable to hold office in the L.M.A.A.A. and also the hockey league.

P. E. Suddick was chosen as secretary-treasurer. Mr. Suddick held a similar position in the Manufacturers' Baseball League this season, and made many friends.

Jack Allan, of the McClary Manufacturing Company, was named vice-president, and R. M. Brisco was returned to the office of publicity agent.

SIX TEAMS ENTERED.

Six clubs have already signified their intentions of joining the Manufacturers' Hockey League this coming winter and it is believed that more will be admitted during the next few days. The clubs are: Civil Service, Scott-Chamberlain, D. S. Perrins, Bell Telephone, Grand Trunk and H. J. Jones & Sons.

The Manufacturers' Hockey League, although affiliated with the L.M.A.A.A., will carry on as they have been in the past. It is planned to make the coming winter the best in the history of the organization.

Meetings of the league officials will be held every 10 days from now until the season opens, and the secretary will be glad to hear from any new manufacturing concerns wishing to join the hockey league.

INVITE ARCHDEACON CARLISLE.

MONTREAL, Oct. 13.—The Venerable Archdeacon Arthur Carlisle, rector of All Saints Church, Windsor, Ontario, has been definitely offered the vacant rectorship of Christ Church Cathedral, Montreal. This announcement was made to-day by Bishop Farthing, who had behind him the unanimous recommendation of the select vestry.

Western U. Holds Track Athletics This Afternoon

Annual Field Day Begins at 2 o'Clock at Queen's Park Track

Western University will to-day hold the annual interclass field sports at Queen's Park, commencing at 2 o'clock and continuing until 5 o'clock.

Physical Director Blake, of the Western "U.," announced that he has received many entries for the various events. Over 15 numbers are on the program for the day, including 120, 440, 880 yards and mile runs, hop, step and jump, running broad jump, standing broad jump, pole vault and shot put.

The feature attraction of the day will be the triangular relay race between teams from the Western "U.," Y. M. C. A. and Collegiate Institute.

HANOVER LOSES THIS.

HANOVER, Oct. 13.—St. Catherines beat Hanover by the close score of 2 to 1 here yesterday in the first of the home-and-home games for the junior lacrosse championship.

London Collegiate Girls Win At St. Thomas, But Boys Lose In Football

Basket Ball and Soft Baseball Games Are Easy Victories for Fair Ones; St. Thomas Rugby Twelve Smother Locals by 30-1

ST. THOMAS, Oct. 13.—(By Staff Reporter).—London Collegiate Institute athletic team won two of the three intercity competitions at the St. Thomas Collegiate sports day held at the Athletic Park this afternoon.

The girls from London were successful in winning the basket ball and baseball games, but the boys fell down in the rugby match. The final result of the game was 30 to 1.

The Forest City girls had their revenge by defeating the locals by the score of 17 to 1, and the London basket ball team had a victory, the score being 10 to 3.

A. T. Taylor's squad of rugby players from the L. C. I. were completely outclassed by the St. Thomas boys, and the home team broke through the London line at will. The Londoners were not altogether satisfied with the decisions of Referee Baldwin, which they frequently disputed.

The Londoners were satisfied to take two victories and suffer one defeat, although their original intention was to make a clean sweep of the series.

The London coach announced that he would take the Forest City boys out on the gridiron immediately and try and whip them into shape so they will be prepared to meet the Railroad City squad at Tecumseh Park on October 23.

500 LONDONERS SEE SPORTS.

More than 500 London students arrived at St. Thomas in special London & Port Stanley Railway cars. The representation was so large, owing to the fact that the L. C. I. students were given a holiday, as the teachers' convention is being held.

At the beginning of the rugby game the Londoners fumbled the ball, and Moody, of St. Thomas, picked up the pigskin and crossed the line for a touch. It was successfully converted. A rouge was later scored by St. Thomas, and the first quarter ended by the score of 7 to 0.

In the second half of the match the St. Thomas boys looked even better than in the first and the teamwork was responsible for the victory. The Railway City squad has been working hard for the intercity series, and the result of constant practice was visible. Three touchdowns were made in the last half, two of which were converted. Another touchdown was scored, but the play was made from an off-side pass.

PLEASED WITH OUTCOME.

St. Thomas Collegiate students were pleased that they were able to trim London again and retain the rugby honors for another year. The St. Thomas team was much more superior and speedy plays were constantly made. The London girls can play soft ball, and in the first inning of the game looked like the London Tecumsehs. Ten runs were scored by the girl players in the first frame, and they continued scoring until they made 17. The home girls were held to a few scattered hits, and were only successful in scoring one run. Miss Miller was the star hurler for the L. C. I.

London's girls' basket ball team defeated St. Thomas by the score of 10 to 3, in a thrilling and exciting basket ball game. Accurate shooting and fast playing featured throughout the game. Sterling Westland was the individual star, making several baskets.

MOST SUCCESSFUL.

The sports were the most successful conducted in years, according to the members of the athletic advisory board of St. Thomas Collegiate Institute. The executive adopted a similar program to that introduced in London, and decided to have the intercity competitions and the track sports on separate days.

Over 1,500 school children and adults attended the sports, and the weather was ideal. In spite of the heavy rains the field was well dried.

The tennis tournament between the London and St. Thomas students was postponed as the cinder courts were not in the best condition. The teams:

RUGBY.

London—Hunter, flying wing; Lawrence, left half; Ardiel, right half; Sessions, center half; Crittle, quarter; Rourke, center; Hill, inside; Murphy, inside; McCausland, middle; Beard, middle; Foote, outside; Daly, outside; Wooonton, Wilson, Mitchell and Wilkinson, spares.

St. Thomas—Moody, flying wing; Foulton, left half; Cash, right half; Johnston, center half; Avery, center; Wharry, inside; Potts, inside; Shaw, middle; Dyer, middle Savage, outside; Scott, outside; Turnpenny, Kilmer, spares.

BASEBALL.

London—Miller, p.; Percy, c.; Hearns, 1b.; Mossip, 2b.; Ross, 3b.; Mitchell, s.s.; O'Dell, s.s.; Drew, l.f.; Sutherland, r.f.; Shoebottom, c.f.

St. Thomas—Mann, p.; Turner, c.; McMannus, 1b.; Ferguson, 2b.; Bell, 3b.; Schieloff, s.s.; Newlan, s.s.; Stewart, l.f.; Smuck, c.f.; Basby, r.f.

BASKET BALL.

London—I. Duncan, left forward; S. Westland, right forward; M. Hayden, center; M. Goodwin, left defense; E. Hardy, right defense; Patridge, Daly and Drew, spares.

St. Thomas—H. Moody, left forward; G. King, right forward; P. McManness, center; L. Finley, left defense; F. Seckman, right defense; G. Tanner and M. Turner, spares.

BASEBALL NIGHT AT ORIENT CLUB

The Orient Club will have a baseball night in honor of their champion Intercolub League team in the clubrooms to-night. The Martin Lyon trophy will be presented and the players will also receive a gift as a token of appreciation for their services.

Walk Upstairs and Save $10
Just Arrived, Beautiful Blue and Brown Suits, Also New Ranges of Cloths, Specially Priced At
$25
All wool and the colors guaranteed. You can pay more but you can't buy more.
CRESCENT UPSTAIRS CLOTHES SHOP
OVER STANDARD DRUG. CORNER RICHMOND AND DUNDAS
Open Late Saturday Night.
WALK UPSTAIRS AND SAVE $10.00.

STANFIELD'S PURE WOOL UNDERWEAR
IN THE
Green, Red and Blue Labels
At Greatly Reduced Prices.
Also their Soft Ribbed Combinations in all sizes.
JOHN GRAHAM & CO.

Gifts That Last
JOHN A. NASH
MY JEWELER, "Where you will eventually buy."
yJ14v

Most for Your Money!
REGENT TAILORS'
Suits and Overcoats
MADE TO ORDER
$20 $25 $30
Made of all-wool British materials, and fit and satisfaction guaranteed. You save from $10.00 to $20.00 by buying direct from the manufacturers.
189 Dundas Street

Smoke
T&B
The longer you use it, the better you like it

Motor Rugs
PURE WOOL.
Size 56x80 inches.
Price $9
R. M. Brisco Co., Ltd.
258 DUNDAS ST.

"The National Smoke"
WILSON'S
BACHELOR
Still the most for the money
10c
ANDREW WILSON & CO. TORONTO AND MONTREAL

BARRIER AND POST

Louisville

FIRST RACE—Plus Ultra, $50.60, $20.10, $11.20, 1; Foster Embry, $6.30, $3.40, 2; Gloria France, $2.80, 3. Time 1.26 3-5. Jacobean, Ed. Garrison, Jack Straw, British Maid, Pahaska, Kingrose, Ed. Taylor, Gipsy Queen, Wise Man, Black Watch II., Omond and Mab also ran.

SECOND RACE—Reliability, $21.20, $7.10, $4.20 1; Evening Stories, $4.30, $2.80, 2; Black Betty, $2.60, 3. Time 1.14 2-5. Charline S., Betty H., Who Can Tell, Queen High, Our Dear, Canny Lady, Persian Rose, Quality, Blue Deep and Ethel Vale also ran.

THIRD RACE—Wapiti, $5.40, $3.30, $2.70, 1; Petrarch, $6.60, $3.70, 2; Sagamook, $3.10 3. Time 1.45 4-5. Miss Fontaine, Ace, Rama, Dainty Lass and Barney Stone ran.

FOURTH RACE—Westwood, $5.80, $3, $2.40, 1; Rapid Traveler, $5.90, $3.30, 2; Peter Piper, $2.50, 3. Time 1.12 2-5. Marcella Boy, Bulletproof, Courtship ran.

FIFTH RACE—Distinction, $4.30, $3, $2.30, 1; Chocho, $2.70, $2.30, 2; Adonis, $2.60, 3. Time 1.37 3-5. Darjeeling, Blanche Mac also ran.

SIXTH RACE—Glyn, $8.20, $5.20, $3.70, 1; Georgette, $5.30, $4.40, 2; Rekab, $10.10, 3. Time 1.12 4-5. Foul Weather, Wolf's Cry, Lord Allen, Top Mast, Opulent and Quince Garden ran.

SEVENTH RACE—Eleanor S., $59.60, $16.40, $7.20 1; Gipsy Lad, $3.90, $2.70, 2; British Liner, $3.20, 3. Richelieu, Ava R., Service Flag, Old Faithful, Alula, Melvin, Nelle Yorke and Dolph ran.

Jamaica

FIRST RACE—Monastery, 6 to 5, 1 to 3, out, 1; Alexander Hamilton, 1 to 3, out, 2; Rolo, 3 to 5, 3. Time 1.13 2-5. Carefree, Marjorie M., and Turnabout also ran.

SECOND RACE—Tody, 6 to 5, 2 to 5, out, 1; Marie Maxim, 8 to 1, 3 to 1, 2; Edwina, out, 3. Time 1.44. Thimble and Escarpolette also ran.

THIRD RACE—Wrecker, even, 1 to 4, out, 1; Cote d'Or, 6 to 5, 2 to 5, 2; Titanium, 7 to 5, 3. Time 1.46. Mandalay, Pavia and Royal Jester also ran.

FOURTH RACE—Lady Baltimore, 15 to 1, 6 to 1, 3 to 1, 1; Bees Wax, 4 to 5, 2 to 5, 2; Mary Patricia, 3 to 1, 3. Time 1.06 4-5. Wishbone, Emotion, Penitent, Modesty, Story Teller, Valentia also ran. Valentia added starter

FIFTH RACE—Crack o' Dawn, 9 to 5, 1 to 2, out, 1; Gem, 8 to 5, 2; Jock Soot, out, 3. Time 1.45. St. Isidore also ran.

SIXTH RACE—Hephalstos, 2 to 1, 4 to 1, 2 to 5, 1; Fitzgibbons, 6 to 1, 2 to 1, 2; Division, 1 to 2, 3. Time 1.13 4-5. The Native Land, Castleton, Silverton, The Falconer and Tarn also ran.

Laurel

FIRST RACE—Opperman, $4.10, $3.70, $3.10, 1; Selota, $16.80, $7.80, 2; Sailing Along, $3.70, 3. Time 1.08 1-5. South Breeze, The Clockmender, Ashlin, Friars Rush, Early Bird, Joseph Brant, Rack 'Em Up, Chateauguay, Typerbole and High C. also ran.

SECOND RACE—Surf, $20.60, $6.30, $4.40, 1; Robt. Oliver, $3.80, $3.50, 2; Le Cyprin, $4.50, 3. Time 4.03. Shoal, Overmatch, Vigilante and New Haven also ran.

THIRD RACE—Paul Connelly, $23.90, $12, $8.40, 1; Who Cares, $18.30, $10.50, 2; Dairyman, $5.20, 3. Time 1.15 2-5. Sister Emblem, Amackassin, Chief Barthell, Medusa, Siesta, Baily Bel and Celiva also ran.

FOURTH RACE—Elemental, $8.10, $3.10, $3.10, 1; Ukimata, $4, $2.90, 2; Mad Nell, $4.50, 3. Time 1.33 3-5. Carmencita, Bountiful, Fair Virginia and Moco also ran.

FIFTH RACE—Lunitta, $7.20, $4.70, $2.60, 1; Muttikins, $4.90, $2.50, 2; Rubidium, $2.20, 3. Time 1.40 2-5. Bromelia, Scotland Yet and Love Tap also ran.

SIXTH RACE—Cubanita, $6.50, $4.20, $2.90, 1; Hello Pardner, $8, $4, 2; Goldine, $3.50, 3. Time 1.53 4-5. Huonec, Runquol and Benevolent also ran.

SEVENTH RACE—Fairway, $8.80, $3.90, $3.70, 1; Night Raider, $3.40, $2.40, 2; Servitor, $2.80, 3. Time 1.41 1-5. Montalvo, Wood Violet, Chasseur, Grenadier, Well Finder also ran.

BATTING ANALYSIS

GIANTS	A.B.	R.	H.	Ave.
Burns	33	2	11	.333
Bancroft	33	3	5	.151
Frisch	30	5	9	.300
Young	25	3	7	.280
Kelly	30	3	7	.233
E. Meusel	29	4	10	.348
Rawlings	30	2	10	.300
Snyder	23	4	9	.391
Douglas	7	0	0	.000
Barnes	9	3	4	.444
Nehf	9	0	0	.000
Toney	6	0	0	.000
Smith	7	0	0	.000
Totals	265	29	72	.271

YANKEES	A.B.	R.	H.	Ave.
Fewster	10	3	2	.200
Miller	31	3	5	.181
Peck	28	2	5	.178
Ruth	16	3	5	.312
R. Meusel	30	4	6	.200
Pipp	26	1	4	.153
Ward	26	1	6	.230
McNally	20	3	4	.200
Schang	21	1	6	.285
Mays	9	0	1	.111
Hoyt	9	0	2	.222
Devormer	1	0	0	.000
Shawkey	4	2	2	.500
Quinn	2	0	0	.000
Collins	0	0	0	.000
Rogers	0	0	0	.000
Harper	0	0	0	.000
Percey	0	0	0	.000
Baker	8	0	2	.250
Totals	241	23	58	.236

PLENTY HOCKEY FOR PRESTON FOLLOWERS

PRESTON, Oct. 13.—At a meeting of the hockey committee of the Preston Athletic Association, held here to-day, it was decided to enter the intermediate and junior O. H. A. and junior Northern. Players will get down to work next week. Basket ball teams are being organized and games will be played in the Arena. Prospects looks brig for two strong teams. Convener Martin Ewald presided at the meeting, and the following were the managers and managing committees appointed:

Manager intermediate—Alvin Schlege.
Managing committee, junior—P. C. Yates, J. Sullivan, W. Halberstadt.
Managing committee, Juvenile League—R. A. Holden, Frank Tatteson, P. R. Hilborn.
Managing committee, Town Hockey League—C. J. Whitney, C. V. Roper, R. Lunby.
Captains of basket ball teams—F. Skelly, Eddie Clark, C. P. Roper.

FAIR POSTPONED

DELAWARE, Oct. 13.—On account of rain the annual fall fair of the Delaware Agricultural Society could not be held yesterday. Secretary J. H. Matthews stated there was a record of entries. The directors decided that the fair would be held on October 18.

O'COATS

To Your Measure

25.00
29.50
35.00

Made In

Ulsters Slip-Ons

Ulsterettes Raglans

Chesterfields

Young Men's Derby

The soft, fleecy feel of the "All Wool" nap cloths unmistakably puts our line in a class by itself.

A Firth Tailored Overcoat is one in which the tailoring, style and "hang" tell their own story.

Make It a "Firth" Overcoat This Year

FIRTH BROS
LIMITED
QUALITY TAILORS
424 RICHMOND ST.

Hillcrests Play In Guelph Saturday

Return Game at Toronto Week Later; Leafs Hold Good Work-Out

GUELPH, Oct. 13.—After many changes in dates owing to bad weather and inability to secure grounds the O. B. A. A. has finally made arrangements to play the first of the home-and-home games between the Hillcrests, of Toronto, and the Guelph Maple Leafs in this city on Saturday afternoon. Word was received by Secretary Dulmage this afternoon to the effect that the Scarboro Beach grounds were unavailable and that the first game would have to be played here. There were two football games scheduled to be played on the local grounds, but one was postponed until later in the season, while the game between the Galt and Guelph Collegiates was arranged to be played in the morning, thus leaving the grounds open for the ball game. The Leafs held their final practice this afternoon and every man showed up in good condition. The infield worked like a machine and both the pitchers warmed up good. Freddy Whetstone, the Leafs' leading pitcher, worked out his sore arm and it appeared to be all right.

ADHERING TO A FIXED POLICY OF PRICE VALUE

"Semi-ready Week" At the Semi-ready Store More Than a Domonstration of Fashions For Men—Values and Types.

Every Semi-ready suit or overcoat, to be genuine, must have the price label in the pocket—that is the proof of the Semi-ready store, and it is the only way to protect oneself against the unworthy imitator.

Were men able to tell on sight and by feel the worth of a garment, inside and out, a sign of quality would not be necessary. But where quality can be stolen, subtracted or simulated, as in clothing, it is desirable to have some seal.

All through the period of soaring prices the Semi-ready Company stood by their policy of a fixed label price based on the cost of the cloth in each garment.

No amount of protest from outside sources could affect or change this policy, and it was a factor in keeping prices normal and preventing profiteering.

"Semi-Ready Week," beginning on Monday, will be more than just a display of men's fashions.

It will demonstrate how and why the Semi-ready physique type system of tailoring has prevailed. It will show why the number of customers has steadily grown with the wider knowledge of what constitutes quality and good values in clothes.

"Semi-Ready Week" at Leo Watson's store on Dundas street will be a real exposition of modern tailoring for men. —Advt.

Mares Make It Two Straight

Jeanette Rankin and Klio Win Their Second Events at Lexington

LEXINGTON, Oct. 13.—Jeanette Rankin, owned by George E. Dudley, of Youngstown, Ohio, made it a double on the Lexington Grand Circuit meeting here this afternoon when she accounted for the Ashland 2.11 trot in straight heats, beating her field by a comfortable margin in both miles. E. Colorado was her closest contender, finishing second to the chestnut daughter of San Francisco and Rosina Bellini in the two heats with Emma Harvester third. The winner trotted the two heats in 2.05 and 2.05¼.

Klio bay mare, by Peter The Great, and Axward Belle, driven by Pitman, also made it a double on the meeting when she captured the 2.17 trot, a split-heat affair, after losing the first heat to Alma Todd. Alma Todd got second money in this event and Bessie Worthy was placed third in the summaries.

Summaries:

2-Year-Old Trot, Purse $1,000:

Peter Earl (Cox)	1	1	
Collateral (Dean jr.)	2	2	
Eleanor Worthy (Childs)	3	3	
Dewey The Great (Egan)	4	4	
Fot Belwyn (Cahill)			ds

2.12½, 2.10½.

2.09 Pace, Purse $1,000:

Roger C. (Palin)	1	1	
Wanna May (McMahon)	6	2	
The Jack (Mitchell)	2	7	
Charley Sweet (Valentine)	3	4	
Loleta (Gray)	9	3	
Captain Shirley (McCarr)	4	6	

Uriko also started.

2.07¼, 2.03¾.

2.11 Trot, Purse $2,000:

Jeanette Rankin (McDonald)	1	1	
E. Colorado (Cox)	2	2	
Emma Harvester (Pitman)	3	3	
Voltage (Egan)	5	4	
Bison (McKellar)	4	5	
Miss Ellen Todd (Palin)	6	6	

2.05, 2.05¼.

2.17 Trot, Purse $1,000.

Klio (Pitman)	2	1	1
Alma Wood (Palin)	1	2	2
Bessie Worthy (Mconald)	3	6	3
Peter Alation (Chantelois)	4	4	4
Alice G. Forbes (Putman)	6	3	5
Noble Argot (Perry)	5	5	ds

2.07¼, 2.09½, 2.07¼.

DR. MADDEN WINS

MT. CLEMENS, Oct. 13.—After a three-day wait for the weather to clear the Michigan "short shippers" got off this afternoon to a fair start with a card of three races, all of which were well filled. The feature was the first race, the 2.24 pace, in which 11 faced the flag. Dr. Madden, with McLaughlin up, was by far the best, winning in straight heats. Considering the coo wind that blew across the course all afternoon the time, 2.17¼, was considered good. Summaries:

2.24 pace, purse $500:

Dr. Madden (McLaughlin)	1	1	1
Glenwood (R. Lewis)	2	2	2
Flaxt the Great (Sheldon)	3	3	3
Robinwood (Parris)	7	4	4
Tipperary (Elliott)	4	6	6
Burt Davis (Wilson)	9	5	5
Ruddy Hal (Horn)	6	8	7
Jim the Liar (Morrison)	10	7	9
Harry G. (Ashley)	8	10	8
Vera Direct (Sheridan)	11	9	10
Joe Baron (Brown)	6	dis.	

2.19¼, 2.17¼, 2.17¼.

2.24 trot, purse $500:

Pansy Dewey (Van Valkenburg)	1	2	6
Dorothy L. (Biggar)	4	6	1
Walter Binode (Muster)	6	1	4
Arthur Coffman (Wilson)	2	6	2
Conley Boy (McRay)	3	3	5
Anna Forbes (Horn)	5	4	3

2.24¼, 2.22¼, 2.22¼.

2.14 pace, purse $500:

College Boy (E. Lewis)	4	2	1
Ponchartrain (Briggs)	2	1	5
Billy Bishop (Mullin)	1	5	4
Miss Marie (Brown)	3	3	2
Cooper Hal (Goodall)	5	4	3
Bonnie Pointer (Kennedy)	6	6	dr
Lady Grover (Walsworth)	7	dis.	

2.17½, 2.15¼, 2.18½.

USING VACANT PROPERTY.

GALT, Oct. 13.—Rapidly all vacant land in the center of the city is being brought into use. Dr. H. F. MacKendrick has decided to erect a two-story block 22 by 24 feet, on a piece of land adjoining his property on Ainslie street, and work on same started to-day.

JAEGER WOOL SHIRTS, UNDERWEAR, ETC.

IN THE MEN'S SHOP

BORSALINO AND STETSON HATS IN NEW FALL SHAPES.

Men's and Young Men's

SUITS AND OVERCOATS

TO-MORROW, $29.50

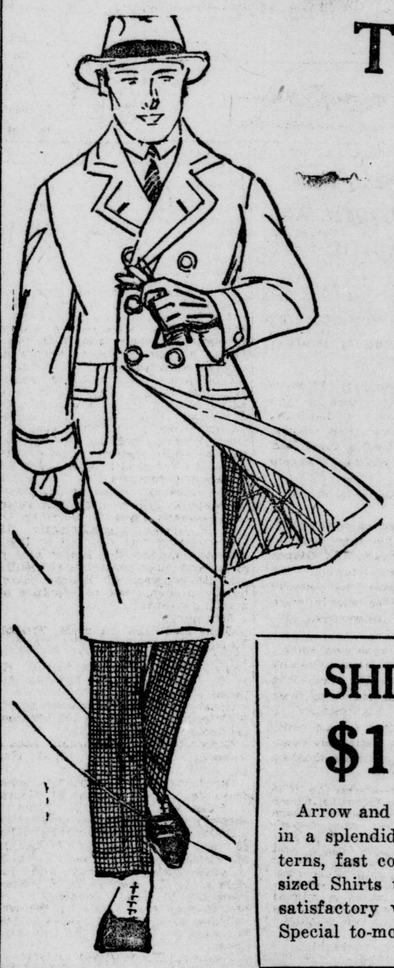

These Suits are wool tweeds and worsteds, stripes, checks, two-tones; a large selection of patterns embracing the season's popular designs. New fall models, single and double-breasted; authentic styles for young men; conservative models for business men. $29.50

The Overcoats include ulsters, ulsterettes, fine seasoned Chesterfield toppers, in raglan or set-in sleeves; plaid backs, winter weights, and box model Overcoats; all beautifully tailored. An unusually large selection to choose from. From $29.50

Gabardine Coats, $27.50

Wool Gabardine Coats, waterproof, with or without belts; an ideal coat for fall wear. Special, $27.50; others $18.75 to $37.50.

Fall Topcoats, $30.00

Lightweight Fall Coats, with set-in or raglan sleeve, full skirted coats, well tailored. See these to-morrow $30.00

SHIRTS $1.49

Arrow and Forsyth Shirts, in a splendid range of patterns, fast colors, good full-sized Shirts that will give satisfactory wear, all sizes. Special to-morrow ... $1.49

WORK SHIRTS $1.25

Blue Chambray Work Shirts, heavy weight and long wear assured; all sizes $1.25

BOYS' SWEATER COATS $1.85

Boys' Woolen Sweater Coats, with shawl collar, in several shades. Every boy should have one of these. Special $1.85

SWEATER COATS FOR MEN

Men's Sweaters $2.95

Pullover and Roll-Neck All-wool Sweaters, in V-neck and roll collar styles, assorted colors. Clearing on Saturday $2.95

Men's Sweater Coats $5.95

Jumbo Stitch All-wool Sweater Coats, gray and heather mixture; big shawl collar. These are exceptional value; all sizes. Special, each $5.95

BOYS' WOOL JERSEYS $1.95

All-Wool English Worsted Jerseys, button on shoulder .. $1.95

Men's and Boys' Underwear

Watson's and True-Knit Combinations $2.50 a Suit

Medium Weight Ribbed Combinations, cotton, warm and comfortable; all sizes $2.50

Boys' Combinations, $2.00 and $2.25 a Suit

Boys' Ribbed Combinations, unshrinkable, well made and comfortable. Suit ..... $2.00 and $2.25

Penman's Natural Wool Combinations $3.95 a Suit

Penman's Natural Wool (cotton and wool mixture) Combinations, perfect fitting and a splendid weight $3.95

Merino Combinations, $1.69 a Suit

Merino (Cotton) Combinations, natural shade; an ideal fall weight; all sizes. Suit $1.69

Flannelette Pyjamas a Suit $2.65

Men's Flannelette Pyjamas, of exceptionally good quality, trimmed with silk frog. Special suit $2.65

Lovat Cashmere Socks, 55c

All-Wool Lovat Cashmere Socks, warm and comfortable and a splendid wearing line; all sizes. Special to-morrow 55c

Cashmere Socks, 75c

Cashmere Socks, imported wool, black with colored clox; all sizes. Very special 75c

Men's Flannelette Nightshirts $2.00

In white or colored, made large and roomy, with collar. These are very reasonably priced $2.00

Boys' Suits $11.95

50 Boys' All-Wool Tweed Suits in new fall models, splendid patterns, well tailored, all sizes. To-morrow $11.95

Boys' Overcoats $12.95

Boys' Winter Overcoats, with or without belts, with large convertible collars, grays, browns, overchecks, etc. All wool coats that will keep the boy warm and comfortable. Special $12.95

SEE OTHER AD. ON PAGE 4.

SMALLMAN & INGRAM LIMITED

DOCTOR FASTED NEARLY 13 DAYS

Shot No Partridge Because He Had No Means of Cooking It.

WEAK FROM EXPOSURE

Toronto Man Tells Story of Wandering In Woods.

FORT WILLIAM, Oct. 13.—(Canadian Press Dispatch.)—Lying on an improvised stretcher, strapped to the bow of a motor launch, Dr. Graham Chambers, of Toronto, lost in the woods of Atikokan since September 29, arrived at Atikokan at 5.50 o'clock this afternoon. He was strong enough to grant a short interview, although Dr. C. P. Fitzpatrick forbade him to talk too much.

"Did you have anything to eat since September 29?" was the first question asked him.

"No," replied Dr. Chambers. "I did not shoot any partridge because I hadn't any matches and couldn't eat them raw. I feel fine, though, and I had my first meal to-day—bread and tea and a little partridge broth."

Dr. Chambers' only complaint was the condition of his feet, which, he said, were terribly blistered and appeared like trench feet. He said that he had tramped through the bush the first day and then, knowing that he was lost, did not move around much, as he knew it would be easier for the searchers to find him if he did not go too deeply into the bush.

CRAWLED UNDER LOG

"I was foolishly dressed for the bush," said Dr. Chambers. "When I started out I had summer underwear on and a white shirt, but I had one good warm piece of clothing, a sweater coat. The first night in the bush I picked out some wild hay and packed it against my chest. When it rained I crawled under a great log and packed up the sides with sticks and moss. I am just a little sore about the body from lying on some stones."

Several days ago, Dr. Chambers said, he had been greatly cheered by seeing an airplane circling over the bush. He had got to a small open space and waved his hat, but the aviator had not seen him. Here Dr. Chambers' story was broken by Dr. Fitzpatrick ordering him to stop talking as he feared it would be exhausting.

The trip from Deer Lake was made over some of the roughest of the north country. The distance from Deer Lake to Atikokan is 18 miles and nearly five miles of this had to be portaged. Dr. Chambers was carried on a stretcher over the portages.

FOUND BY INDIANS

ATIKOKAN, Ont., Oct. 13.—Sitting under a pine tree with a portion of a dead partridge in his hands and smiling up at his discoverers, Dr. Graham Chambers, of Toronto, whom the back woods of Atikokan claimed as its captive since September 29, was found on Wednesday at 1.30 o'clock by John and Jim Keptie, two Indian guides.

The place where the doctor was found is reckoned to be about 20 miles northwest of Atikokan and near the edge of Clearwater Lake. From accounts brought into Atikokan last night by some of those who were with the search party the doctor is in fairly good condition, considering the harrowing experience through which he has passed during the last two weeks. Some of those who have already seen him and who knew him before he became separated from civilization claim his features have not altered to any great extent and that with rest and care he will not experience any great danger from a relapse should one occur.

LONG SEARCH ENDS.

The manner in which he was finally located in described briefly by Kenneth Campbell, a provincial officer, who saw him last evening. Sixteen men left Russell's Camp on Wednesday, determined to find the doctor, dead or alive. They had, up to that time, narrowed the radius in which they thought he was to a distance of five miles. They started to close in on it yesterday about 10 o'clock and at 1.30 o'clock the prearranged signal of four rifle shots rang out through the forest, letting the other searchers know that the man hunt was at an end.

When the two Indian brothers came upon the doctor he smiled up at them and said simply: "I guess I shall get something to eat now, and then I'll walk home with you."

Dr. Chambers, it is said, is considerably weakened, more from exposure than lack of food. He had with him a .22 calibre rifle, but apparently no matches. No fires were discovered by the searchers. It is believed he existed on raw wild fowl. After the finding of the doctor and deciding his condition was not strong enough to make the journey to Atikokan by nightfall, it was postponed until this morning, when a start was made by canoe.

SPECIAL TRAIN ORDERED.

It will take several hours to make the trip, which includes two and a half miles portage and, therefore, it will be late this afternoon before he can be placed aboard the special train which has been ordered to take him to Fort Frances, where his wife awaits him.

When found the doctor was wearing the usual military Bedford cord trousers of strong texture, a pair of leather boots with rubber studs on the soles, and a heavy woolen sweater. The rubber studs in his shoes played a big part in his ultimate discovery, and it is probably to these that the doctor owes his life. The studs made distinct impressions in the ground, and although rain had fallen the marks were not entirely obliterated.

INSTANTLY KILLED BY FALLING COAL

Sandwich Workman Meets Death While Unloading Coal Boat.

WINDSOR, Oct. 13.—Thos. Strudwick, Sandwich, was instantly killed to-day when a "clam bucket" used for unloading coal crashed down on his head in the hold of the steamer Alaska, which was moored at the Mullen Coal Company's dock, Sandwich. An inquest into circumstances surrounding the tragedy was opened by Coroner Labelle this morning. After the body was viewed by the jury the investigation was adjourned for hearing of evidence until Friday evening in Sandwich.

Strudwick resided with his parents and was unmarried.

SHOULD USE REAL STUFF.

SARNIA, Oct. 13.—Numerous cases of intoxication from drinking Florida water and essence of lemon have come to the attention of the police lately, and to-day a fine of $10 and costs was imposed on John Reilly for intoxication due to too much lemon essence. Chief Lannin expressed his intention of making an example of the vendors of this species of kick.

CLAIM OFFICIAL MADE THREATS

Liquor Case at Brantford Involves Customs Collection

MAY BE COURT ACTION

Perjury Charges Hinted at in Riddolls' Trial

BRANTFORD, Oct. 13.—In the case against Alfred Riddolls on a charge of selling liquor to-day witnesses declared that last night, J. H. Spence, collector of customs, had pointed a revolver at the head of a man named Dutton and declared he would like to blow his head off. It was stated this evening that a charge would be laid against Mr. Spence. On the charge against Riddolls, Magistrate Livingston reserved judgment. Perjury charges may follow the evidence of some witnesses who told a different story to-day to what they had previously told.

A plea for the single tax was made by J. Z. White, of Chicago, in an address to the Rotary Club to-day. He declared that upon the single tax depended many of the solutions of modern social troubles.

The Hamilton Conference Lay Delegates' Association met here to-day, with a goodly attendance at the three sessions, in the Wellington Street Methodist Church. The addresses included: "The Church Problems From a Layman's Standpoint," H. E. Plewman, Hamilton; "The Place of Missions," Rev. K. J. Beaton, China; "The Place of Evangelism," Rev. Hugh Dobson, field secretary; "Membership Increase to Five Thousand," by Rev. E. Shephard, Thorold; "Evangelism in West China," Rev. K. J. Beaton, and "Progressive Christianity," by Rev. Hugh Dobson.

SAYS HE HAS PAID $96,000 IN FINES

Windsor Man Now Gets Five Years For Bribery Attempt.

WINDSOR, Oct. 13.—(Special to The Free Press.)—Cecil Smith, bootlegger and former taxi driver, admitted to-day to Mr. Justice Logie at Sandwich that he has paid out $96,000 in fines and for liquor that was later confiscated since the passing of the Ontario Temperance Act, five years ago. In spite of the tremendous outlay he is still "comfortably" ahead of the liquor game," he boasted.

Smith lives on Sunset avenue, in Sandwich. He was tried at the assizes for attempted bribery to-day and, being found gulity, was sentenced to five years' imprisonment. It is charged that on February 28 last he was receiving a carload of illegal liquor when interrupted by William Allen, county constable. Smith inquired of Allen how he "would like to take a walk for $2,000."

SAYS AGENTS BRIBED

During the hearing the respondent testified also that it was the custom among bootleggers to pay Windsor express agents $5 a case for every case of liquor they permitted to be removed from trains without notifying the license inspector.

Throughout the trial Smith evinced the utmost frankness in speaking of his "business." He insisted that, although he had dealt in hundreds of thousands of dollars' worth of liquor, he never disposed of any of it in Ontario, but shipped it all to United Sttaes points.

WILL APPEAL CASE

His first deal in liquor was in 1919, he said, when he sold two bottles of whisky and made a profit of $3 on each bottle. Questioned by the court as to whether he was a bootlegger, Smith replied that he did not so designate himself, but "other people do."

After sentence had been passed counsel for Smith announced that an appeal would be taken. Meanwhile Smith will stay in Sandwich jail.

APPROVE PLAN TO COMBINE THREE SYNODS

Presbyterian Synod of Montreal and Ottawa to Confer With Ontario Bodies

OTTAWA, Oct. 13.—Encouragewas given by the Synod of Montreal and Ottawa at its closing sederunt in Chalmers Church this afternoon to the proposed amalgamation of the three synods of Quebec and Ontario. The synod was unanimous in its approval of a union with the synods of Hamilton and London and Toronto and Kingston. The opinion was generally expressed that it would make the synod a more important court of the church, and would tend to relieve the general assembly of certain work. Rev. R. M. Hamilton, of Brockville, and Rev. J. R. MacLeod, were appointed to confer with the representatives of the two Western synods, with a view of seeking the amalgamation from the general assembly.

Unanimous approval was expressed in a mixed marriage resolution introduced by Rev. A. H. Scott, of Perth, voicing gratification at the decision of the Privy Council in the Tremblay-Despatie case, making illegal the annulment of mixed marriages by qualified ministers and officials between Catholics and Protestants.

W.O.R. VS. G.T.R. FOOTBALL AT CARLING HEIGHTS

On Saturday at Carling Heights the W. O. R. and G. T. R. teams will battle for the right to enter the semi-finals of the cup.

These two teams are both very considerably strengthened, the G. T. R. having imported the pick of St. Thomas and the W. O. R. being reinforced by some of the best players in the city.

The following team has been selected to represent the W. O. R., and the kick-off will be at 3 o'clock sharp: Fuller, goal; Wilson, Crinnan, backs; Whitelaw, Potter (captain), halfbacks; Broomhead, Taylor, Gellatly, Potter, McFarlane, Angus, forwards; Widdicombe, Taverner, spares.

BIRR W. I. MEETS.

BIRR, Oct. 13.—The October meeting of the Birr W. I. was held yesterday afternoon at the home of Mrs. Hardy. The president, Mrs. J. Walls, occupied the chair. Roll call was answered by suggestions for the good of the institute. Rev. Mr. Vance, of Ilderton, gave a very interesting talk relating to his tour through the war zone. Miss Avice Scott read one of Pauline Johnston's legends of Vancouver, entitled "The Lost Salmon Run." Miss Irene Walls favored the audience with some very charming music. Final arrangements were made for the naming of the cot that the institute is endowing.

St. Marys Alerts Tackle Seniors

O.A.L.A. Intermediate Title Holders Want More Laurels To-Morrow

TORONTO, Oct. 13.—The last game of the local lacrosse season will be played at Scarboro' Beach on Saturday, when the Alerts, of St. Marys, champions of the O. A. L. A. intermediate series, will endeavor to show the fans that the style of lacrosse in the intermediate ranks is of as high a caliber as that of the senior series. They tackle Riversides, the senior "champs" who, fresh from the victory over Toronto-St. Simon's of last week, will rule favorites. The talent, however, must not underrate this St. Marys crew, as they have been playing together for several seasons, are supplied with a star goal-tender, likewise two goal-getters in "Billie" Lavelle and Cowan, who have been tallying all season against some of the best defense men in the game. They have a snappy passing game all their own, while the field waste no time in fielding the ball in close to the nets.

The new intermediate champions have a host of followers in Toronto who will pourney to Scarboro' on Saturday to cheer their favorites to victory. Twelve-man lacrosse will be played this week, while in the return at St. Marys on Wednesday the ten-man style will hold forth. These two games should bring to a close a mighty successful season. Lat year the intermediates found the senior birds easy picking. Will history repeat?

Hanover and St. Catherines close the season across the lake on Saturday, when the final game in the junior championship race will be played. The Alerts, winner of City League, have been holding their own in the O. A. L. A. and hope to bring home the bacon, duplicating the feat of last season of the all-star Young Athletics.

FREED OF MANSLAUGHTER

HAMILTON, Oct. 13. — Thomas Houston, Toronto, tried here on a charge of manslaughter in connection with the death on the highway last August og Gerald O'Flaherty, who was killed in an automobile accident, was acquitted to-day. Chief Justice Mulock had charge and strongly favored the defendant and approved of the jury's verdict and also remarked that during the trial he had felt inclined on two or three occasions to dismiss the charge. Houston was visibly affected and shook hands with the jurors after receiving the verdict.

WHITE STAR LINE CUTS RATES.

MONTREAL, Oct. 13.—The White Star Line to-day announce another cut in Transatlantic passenger rates to Scandinavian and Finnish ports of $20 in the second-class cabin.

MONTREAL HARBOR JAMMED.

MONTREAL, Oct. 13.—Owing to the dearth of ocean tonnage and a falling grain market there is a great grain congestion in the Montreal harbor elevators which promises to be the most serious ever experienced here.

SCHOONER ELSIE WINS ELIMINATION TRIAL

RACE COURSE, OFF GLOUCESTER, Mass., Oct. 13.—(Canadian Press Dispatch)—The schooner Elsie, sailed by Captain Marty Welch and a number of the crew of the Esperanto, winner of the international fishermen's race last year, to-day romped home a winner by better than nine minutes, in the 40-mile elimination trial to decide the defender of the trophy. She finished at 2.23.10. The Ralph Brown finished at 2.32.05, followed by the Arthur James at 2.33.00. The Elsie G. Silva and Philip P. Manta were two and three miles astern at the end.

$5 CASH, $2 WEEKLY

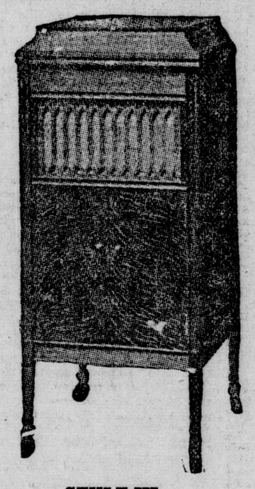

STYLE III.

Buys One of These Golden-Voiced COLONIAL PHONOGRAPHS

A beautiful instrument, finished in rich mahogany or oak. Tone of unexcelled purity and resonance. Plays all records — Universal Tone Arm — Dependable Double Spring Motor — Tone Modifier — Wood Throat and Tone Chamber—Record Shelves, Casters.

A few slightly used instruments, regular price $137.00, reduced to **$106**

To make this offer even more attractive, we will give 12 10-inch selections absolutely FREE.

Instruments will be packed for outside points ready for transportation.

NORDHEIMER

PIANO AND MUSIC COMPANY, LIMITED

225-7 DUNDAS STREET

J141

Important Fall Overcoat Values For Saturday

We are now showing values in Men's and Young Men's Overcoats that justify immediate buying. These are odd lines, made in good style models from fine cheviots and tweeds, in medium shades; sizes 34, 35, 36, 37, 38. Saturday **$14.75**

Here are Overcoat values you would be glad to take advantage of even if overcoat weather were a month off. It is a special group of Men's and Young Men's Fall Overcoats in large variety of styles; well-tailored Overcoats of rich-looking fabrics. Special at.. **$17.50**

You Ought To Know More About These Suit Values

At $27.50

These Suits were regularly sold at $35.00 to $40.00. We have a good assortment in sizes and models; made from fancy worsteds and fine tweeds. Special .. **$27.50**

At $35.00

Here are Suits that will win your confidence. The highest type of tailoring; in fact, the best of everything has been put into them. They were formerly priced at $45.00 and $50.00, special, Saturday **$35.00**

BOYS' SUITS WITH EXTRA BLOOMERS

If the boy has one of these Two-Bloomer Suits, his Suit won't be done for, if he should come home with a tear in his trousers. Then you can get out the other pair. These are all Oak Hall make. Sizes 25 to 34. Special **$9.75**

BOYS' OVERCOATS,

$5.95 $6.95, $8.50 $9.75, $12.50

A New Lot of Raincoats For Saturday

Regular $22.00 Raincoats, shades of dark brown and fawn, half belt and full belted models. This may be your last opportunity to get a good Raincoat for so little money. One price.. **$12.50**

Sale of Men's Shirts at $1.59

Several dozens of Men's Shirts go on sale to-morrow. All good, staple patterns, in cloths that will give excellent service. All one price **$1.59**

Men's Underwear, medium and heavy weights. A suit ...$2.00, $2.70, $3.50 and $4.00

Boys' Underwear, from best makers; Combinations. Suit ..$1.00 to $4.00

Boys' Jerseys ..$1.50 to $3.00

Boys' Sweaters ..$1.95 to $4.50

Men's Hats .. ..$3.50 to $9.00

Boys' Hats ... ..$1.25 to $3.00

Men's Caps. Special at **98c**

London **OAK HALL** London

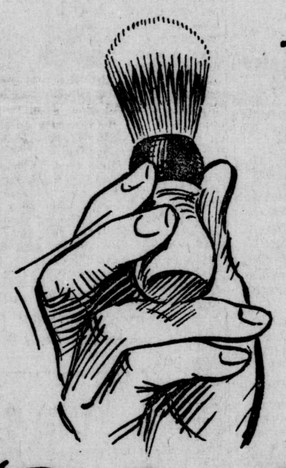

-a brush that will last you *for* years and years

"Pal o' Mine"

A few minutes' work with a Simms Lather Brush and you have smoothed a path for a quick and easy shave. Many men blame their razor when the fault lies with the brush. If you are one of these, examine your brush. More than likely you will find that the bristles in the centre are completely worn down. **No wonder the razor pulls no matter how much it is stropped!**

The purpose of the brush is to soften the beard. Simms Lather Brushes are scientifically constructed to do this very thing. Every hair in the Simms Brush is a perfect hair—with the correct degree of elasticity to generate quickly a thick creamy lather.

The bristles in all Simms Lather Brushes are permanently gripped in a bedding of vulcanized rubber. Every brush is fully guaranteed.

Every bristle in every Simms Brush is guaranteed effectively sterilized by the most improved methods.

Sold at Drug, Hardware, and Department Stores.

Price 50c. to $15

T.S. Simms and Co. Limited
ST. JOHN, N.B.
Montreal Toronto London Winnipeg

TRADE SIMMS SET IN RUBBER MARK LATHER BRUSHES

56 Years of Know How

"BETTER BRUSHES"

8

Simms Brushes Are For Sale At the Standard Drug, Limited

WESTERN ONTARIO ORIGINAL CUT-RATE DRUGGISTS

WHEAT DROPS AS LOW AS $1 BUSHEL

Carlots of Potatoes Being Shipped To City.

Hay was the feature of a small local market to-day, being about the only farm produce offered. Three loads were sold at $17 to $19 a ton.

Dry onions are being offered at $2.50 a bushel. A few pickling onions were in evidence, but the season is nearly ended. They are selling for from 15c to 20c a quart.

One load of old oats was offered on the market to-day and sold for $2 a hundredweight. Another load of new oats brought $1.30.

Wheat took another drop in price and is now selling for $1 to $1.10 a bushel, down from $1.66 to $1.83 a hundredweight.

Carloads of potatoes are being shipped in from the Northwest and are selling for $1.75 a bag wholesale. Local dealers are asking from $2 to $2.25 a bag.

Eggs and Butter.			
Eggs, fresh crates	48	@	50
Eggs, basket	50	@	50
Eggs, fresh, retail	52	@	55
Butter, crocks, w'sale	40	@	40
Butter, crocks, retail	42	@	43
Butter, lb. rolls, w'sale	40	@	40
Butter, lb. rolls, retail	42	@	45
Butter, creamery, w'sale	41	@	41
Butter, creamery, retail	45	@	45
Honey, strained	17	@	20
Honey, 5-lb. pail	85	@	1 00
Vegetables and Fruit.			
Apples, peck	40	@	50
Apples, bushel	1 00	@	2 00
Potatoes, new, peck	40	@	45
Potatoes, new, bushel	1 50	@	1 50
Potatoes, bag	2 00	@	2 25
Celery, each	5	@	12
Cabbage, each	10	@	20
Cabbage, dozen	1 00	@	1 50
Beets, bushel	75	@	75
Turnips, bushel	60	@	75
Carrots, bunch	5	@	7
Carrots, bushel	1 00	@	1 00
Mushrooms, each	10	@	25
Cauliflowers, each	15	@	35
Cauliflowers, dozen	1 00	@	2 50
Potatoes	50	@	50
Onions, ordinary, 11 qts.	80	@	80
Onions, 6 qts.	50	@	60
Onions, bushel	1 25	@	1 75
Pickling onions, quart	15	@	25
Pickling onions, 11 qts.	1 10	@	1 75
Shallot onions, bushel	2 50	@	2 50
Peppers, sweet, dozen	30	@	40
Green peppers, dozen	10	@	15
Red peppers, dozen	10	@	15
Sweet potatoes, hamper	3 25	@	3 25
Sweet potatoes, lb.	10	@	12½
Mushrooms, lb.	25	@	40
Poultry — Alive			
Hens, lb.	18	@	20
Spring chicken, lb.	18	@	22
Ducks	18	@	20
Poultry — Dressed			
Hens, retail	23	@	25
Spring chickens, lb.	28	@	32
Ducks, lb.	30	@	32
Ducks, each	1 00	@	1 40
Grain — Per Cwt.			
Manitoba wheat	1 66	@	1 83
Manitoba oats	1 30	@	1 40
Grain — Per Bushel			
Ontario wheat	1 00	@	1 10
Barley	65	@	65
Ontario oats	44	@	48
Hay and Straw			
Timothy hay	17 00	@	19 00
Clover hay	12 00	@	13 00
Dressed Meat—Wholesale—Per Cwt.			
Steers, heifer and steer, 500 to 600 lbs.	14 00	@	15 00
Steers, heifer and steer, 700 to 700 lbs.	10 00	@	12 00
Cows, 500 to 600			
Bulls, 500 to 600	10 00	@	10 00
Calves, 400 to 500			
Calves	12 00	@	12 00
Spring lambs, per lb.	22	@	25
Ewe lambs, per lb.	10	@	12
Yearling lambs, per lb.	25	@	25
Ewe lambs, per lb.	15	@	16
Ewes	15	@	16 00
Mixed lambs, choice, cwt.	18 00	@	20 00
Spring lambs, per lb.	35	@	35
Spring lambs, per lb.	20	@	20
Dressed hogs	14 00	@	15 00
Live Stock.			
Bulls, select	3 00	@	3 25
Cows, per cwt	5 00	@	5 50
Milk pigs, pair	8 00	@	12 00
Hides.			
Hides, No. 1	4½	@	4½
Hides, No. 2	3½	@	3½
Hides, No. 3	2½	@	2½
Calf skins, No. 1	11	@	11
Calf skins, No. 2	9	@	10
Deacon skins, each	10	@	15
Sheep skin	5	@	7
Wool.			
Fine, unwashed	6	@	7
Medium, unwashed	8	@	9
Fine unwashed	10	@	12

BUTTER

NEW YORK, Oct. 13.—Butter, firm; receipts, 6,854 tubs; creamery, higher extras, 43c to 43½c; creamery, firsts (92 score), 47c; creamery, firsts (90 to 91 score), 38c to 46c; state, dairy, fine to finest, 45c to 46c; packing stock, current make, No. 2, 28c.

CHICAGO, Oct. 13.—Butter higher; creamery extras, 45c. Eggs higher; receipts 5,820 cases; first, 42c to 55c.

MONTREAL, Oct. 13.—Prices for butter up ½c to ½c a pound. Choicest creamery, 38c @ 38½c.

GRAIN.

CHICAGO.

CHICAGO, Oct. 14.—Wheat prices tended to sag to-day in the absence of aggressive buying. Selling, however, was only a scattered sort and the market held within narrow limits. Too large a warehouse supply of all grain was held of as the chief bearish factor. Closing quotations, which varied from unchanged to ¾c lower, were followed by small changes, averaging a little below yesterday's finish.

Lack of burning corn for fuel gave corrective strength to the corn market. After opening ¼c to ⅜c higher, the market declined somewhat, but then rallied again.

Oats were steadier by the action of wheat, starting unchanged to ¼c off, and then keeping near to the initial range. Provisions lacked support, despite an advance in the value of hogs.

Quoted daily for The Free Press by Jones, Easton, McCallum Co., Ltd., Ground floor, Royal Bank Building.

CHICAGO, Oct. 14.

	Open.	High.	Low.	Close.
WHEAT—				
Dec.	1 12½	1 16	1 11⅞	1 15⅝
CORN—				
Dec.	47⅛	47⅝	46¼	47⅜
May	53⅝	53⅝	52	53¼
OATS—				
Dec.	33¾	34	33½	32⅞
May	38½	38⅝	38⅛	38⅛

WINNIPEG.

Quoted daily for The Free Press by Jones, Easton, McCallum Co., Ltd., Ground floor, Royal Bank Building.

WINNIPEG, Oct. 14.

	Open.	High.	Low.	Close.
WHEAT—				
Dec.	1 17½	1 20⅞	1 16⅝	1 20¼
May	1 14¾	1 17⅞	1 12⅝	1 17
OATS—				
Dec.	1 19⅝	1 22⅝	1 18⅝	1 22
May	41	41¼	40⅞	41¼
	38⅝	38⅝	38¼	38⅝
	42⅛	42⅛	41⅞	42⅛

CHEESE

NEW YORK, Oct. 13.—Cheese, firm; receipts, 4,613 boxes; state, whole milk, fresh specials, 22½c to 23c; do., large run, 21½c to 22; state, whole milk twins, specials, 23c to 22½c; do., large run, 21½c.

ROCKVILLE, Oct. 13.—At the regular meeting of the cheese board a total of 444 boxes were offered, of which were white and 1,969 colored. All 2,400 boxes sold at 15¾c.

SPRINGFIELD, Oct. 13.—At the cheese board to-day there were boarded 1,000 colored and 370 boxes white cheese. The colored sold at 15 11-16c and the white at 16 1-16c.

WOOLSTON, Oct. 13.—At the Frontenac cheese board meeting to-day there were 280 colored cheese boarded and 100 white. The white was bid, but no sales.

PERTH, Oct. 13.—At to-day's meeting of the cheese board 230 boxes were offered, 180 white and 50 colored. The white sold at 16¼c and for 160 colored 16c was refused.

BELLEVILLE, Oct. 13.—A steady business continues in cheese. Finest easterns, 16c.

FLOUR

TORONTO, Oct. 13.—Manitoba flour, first patents, $8.10; second patents, $7.60. Ontario flour, $2 per cent. seconds, in jute sacks, $5.50.

FINANCIAL.

WALL STREET TRADING.

NEW YORK, Oct. 14.—Wall Street, 10.30 a. m.: Oils continued to be the center of attraction at the opening of to-day's stock market, the foreign group being subjected to further liquidation. Royal Dutch lost 1½ points, and Pan-American Petroleum and General Asphalt also were heavy. United States Steel reacted only slightly, but Bethlehem and Crucible Steels, as well as American Sugar, Ajax Rubber, Bosch Magneto and Virginia-Carolina Chemical lost substantial fractions. National Lead, American Linseed, preferred, and Virginia Iron, Coal and Coke featured the few strong shares.

NEW YORK.

Reported daily for The Free Press by Jones, Easton, McCallum Co., Ltd., ground floor, Royal Bank Building.

NEW YORK, Oct. 14.

	Open.	High.	Low.	Close. 1.45 p.m.
Allis-Chalmers	33⅜	33¾	33⅝	33⅝
Am. Int. Corp.	31¾	32½	31½	32⅛
Am. Smelting	37⅝	37½	37⅛	37½
Am. Can	26¾	26¾	26½	26½
Am. B. Sugar	226½	26½	26½	26½
Am. Hide & L.	10¼	10¼	10¼	10¼
do., pref.	51		51	51
Am. Sugar Co.	53¾	54⅝	53½	53½
Am. Linseed	24⅞	24⅞	24⅞	24⅞
Am. Woolen	74⅝	75	74¾	74⅞
Am. Steel Fdy.	24½	24¼	24⅛	24¼
Am. Tel. & Tel.	106	108	107⅞	107⅞
Anaconda	40⅛	40½	40	40⅛
Atlantic Gulf	26⅝	27¾	26⅝	26⅝
Atchison	86⅛	86⅛	86⅛	86⅛
Balt. & Ohio	37¼	37½	37	37⅝
Baldwin Loco.	87	87⅝	86⅝	87⅛
Beth. Steel	53⅝	53½	53	53⅛
Ches. & Ohio	54⅛	54⅛	54⅛	54⅛
Calif. Petroleum	42½	42½	41⅞	41⅞
Central Leather	26⅞	27	26⅝	27
Colorado F. & I.	24	24	24	24
Chile Copper	12⅛	12⅛	12	12⅛
Can. Pacific	112⅛	112⅛	111⅝	111¾
Chino	25¼	25¼	25¼	25¼
Columbia Gas	61⅝	61½	61⅝	61½
Corn Products	77½	78½	77½	78¼
Crucible Steel	60¼	60⅝	59⅝	59⅝
Erie com.	12⅝	12⅝	12¼	12¼
do., first pref.	18	18¼	18	18¼
Gen. Electric	125⅞	125⅞	125	125
Gen. Asphalt	53⅛	54½	53⅛	53¾
Gen. Motors	9⅞	9⅞	9⅝	9⅝
Gt. North. pref.	72¼	72⅝	72¼	72⅝
Great Western	7⅛	7⅛	7⅛	7⅛
Insp. Copper	35	35	34⅞	34⅞
Inter. Nickel	13¾	13¾	13¾	13¾
K. C. Southern	25⅛	25⅛	25⅛	25⅛
Lack. Steel	39½	39½	39⅛	39⅛
Lehigh Valley	54⅛	54⅛	54	54
Mexican Pet.	92	94¼	91¾	94
Miami	23	23	23	23
Midvale Steel	23¾	23⅞	23⅝	23⅝
New Haven	14⅛	14⅛	13¾	13¾
Northern Pacific	74	75	74	74½
N. Y. Central	72¾	72¾	72⅝	72⅝
Pierce Oil	7¼	7¼	7¼	7¼
Pan - American	40½	42⅝	40¼	42¾
Pere Marquette	19	19	19	19
Pierce - Arrow	11⅛	11¼	11	11
Royal Dutch	43¾	44⅛	43¾	44
Ray Con.	13¼	13¼	13¼	13¼
Reading	69⅞	70½	69¾	69¾
Retail Stores	50	50¾	50	50
Republic I. & S.	45½	49⅝	45⅝	48¾
Rock Island	32¼	32½	32⅛	32¼
Rubber com.	48	48	46¾	46¾
Sinclair Cons.	21¾	21¾	21½	21½
Southern Ry.	19½	19½	19⅛	19½
San Francisco	22½	23½	22⅛	22⅛
St. Paul	26	26¼	25	25¼
Studebaker	71	71⅝	70½	71¼
Southern Pacific	77⅞	78⅛	77⅝	77⅞
Tob. Products	63⅛	64⅛	63⅛	64
Tenn. Copper	7½	7½	7½	7½
Transcon. Oil	8¾	8⅞	8⅛	8⅛
Texas Oil	38½	40¼	39½	40
Texas Pacific	23	23	22¼	22¼
Union Pacific	120	120¼	120	120
United F. Prod.	12⅛	13¾	12⅛	12½
U. S. Steel	78	78⅝	78	78⅝
do. pref.	110¼	110¼	110⅛	110⅛
Westinghouse	44⅛	44¼	44⅛	44⅜
Willys Overland	5⅝	5⅝	5⅝	5⅝
Utah Copper	52⅛	52⅝	52⅛	52½
Vanadium Steel	30⅝	30¾	30⅝	30⅝
Virg. Chem.	29⅛	29⅛	28⅛	28⅛
Wabash	7¼	7¼	7¼	7¼
do., pref. A	20⅝	20⅝	20½	20½

MONTREAL STOCKS.

MONTREAL, Oct. 14.—National Breweries was the most active issue during the first half hour this morning, advancing 1¼ points to 55. Other leaders were inactive. Laurentide was traded in slightly, at 71¾, while Montreal Power, which has risen several points in the past fortnight, was unchanged, at 86.

TORONTO STOCKS.

TORONTO, Oct. 14.—Dominion Glass, in the unlisted division, was an active issue in this morning's session of the Toronto Stock Exchange. Opening at 62, a fraction above yesterday, it moved up steadily on a turn-over of 325 shares, closing at 63. Breweries were firmer at 55⅛. Prices among the listed stocks held steady with very little activity. Victory bonds ranged from steady to stronger.

Sales.	Stocks.	High.	Low.	Noon Close.
10	F. N. Burt	98	..	..
40	Bread	24¼	24¼	24¼
11	Cement	57½	..	..
15	Can. Foundry pfd.	45¾	..	..
37	Steamships pfd.	50⅝	50	50⅝
8	C. P. R.	124	123¾	123¾
10	City Dairy	78	77	78
10	Smelters	19¼	..	..
61	MacKay	77½	76½	76½
25	Quebec Power	24½	..	..
10	Steel of Can.	57	..	..
20	do., pfd.	91½	..	..
15	Toronto Ry.	71¼	..	..
15	Winnipeg Ry.	37	..	..
18	Bk. Commerce	187	..	..
3	Imperial Bk.	181	..	..
5	Royal Bk.	197½	..	..
10000	War loan, 1925	95.10	..	..
12500	do., 1931	92.25	..	..
600	do., 1937	97.50	..	..
78300	Victory, 1922	99.15	98.90	98.90
1000	do., 1923	97.95	97.90	97.90
50	do., 1927	97.00	..	..
132000	do., 1933	97.60	97.40	97.60
6100	do., 1937	99.00	98.85	99.00
150	do., 1934	96.70	..	..
1000	do., 1934	94.60	94.50	94.50
24	Can. Landed Loan	69	..	..
50	Can. Perm.	17½	..	..
5	National Trust	194	..	..
500	Porto Rico	70	..	..
Unlisted:				
325	Dominion Glass	63	62	63
100	North Star pfd.	360	..	..
70	Brewery	55⅛	..	..
3	Imperial Oil	95	..	..
20	Riordon pfd.	3	..	..
5	Brompton	20⅛	..	..

STANDARD MINING EXCHANGE.

TORONTO, Oct. 14.—Holly, Dome Mines and Keora were the only leaders to appear on the Standard Mining Exchange this morning. The former was steady at 740, an improvement on the closing price yesterday. Keora dropped a fraction and Dome Mines dropped to $0.25 on a small lot. Ten thousand shares of Wasapika were sold at 4. Thompson-Krist was steady at 3¼ and West Dome sold at 7¼. Total sales were 31,115. In the silvers Temiskaming was steady at 24½, McKinley-Darragh at 22½, La Rose at 37 and Nipissing at 585.

Sales.	Stocks.	High.	Low.	Noon Close.
3000	West Dome	7¼	7	7¼
1000	Dome Lake	7½	..	..
50	Dome Mines	2025	..	..
200	Hollinger	740	..	..
2500	Keora	14	..	..
1500	Thompson-Krist	3¼	..	..
10000	Wasapika	4	..	..
25	Coniagas	165	..	..
11000	La Rose	37	..	..
500	McKinley	23½	..	..
20	Nipissing	585	..	..
1000	Temiskaming	24½	..	..

CANADIAN STOCKS IN LONDON.

TORONTO, Oct. 14.—The following quotations on Canadian stocks in London were received by cable to-day by A. J. Pattison, jr., & Co.: Canadian Pacific, 146; Brazilian, 27¾; General Electric, 108; Canada Steamships Voting Trust, 21; Dominion Steel, 28; Shawinigan, 123.

LIVE STOCK.

EAST BUFFALO.

EAST BUFFALO, N. Y., Oct. 14.—Cattle—Receipts, 400; butchers' slow and lower.

Calves—Receipts, 1,200; 50c lower, $5 to $13.

Hogs—Receipts, 9,600; 10c lower; heavy, mixed, yorkers, light yorkers and pigs, $9; roughs, $7 to $7.25; stags, $4 to $5.

Sheep and lambs — Receipts, 9,000; lambs and yearlings lower; ewes and mixed sheep higher; lambs, $4 to $9.50; yearlings, $3.50 to $6.50; wethers, $5.25 to $5.50; ewes, $1 to $5; mixed sheep, $5 to $5.25.

WHOLESALE FRUIT

TORONTO, Oct. 14. — White & Co. report the following wholesale prices on fruit and vegetables this morning:

Grapes—55c to 60c.
Apples—30c to 50c.
Tomatoes—35c to 40c.
Potatoes—$1.75 bag.
Green peppers— hot, 25c to 40c; sweet 40c to 60c; reduced to 50c.
Celery—25c to 75c per dozen.
Pears—60c to $1.

LISTS COMPLETE AT END OF WEEK

City Clerk Has Provincial Voters Lined Up.

9,000 WOMEN CAN VOTE

Advises Careful Investigation of Dual Lists.

London's provincial voters' list, the first ever prepared by the city clerk, will be completed by the end of the week and the total number of citizens entitled to vote in the next provincial election will approximate well over 25,000 names, it is understood. At least 9,000 women will be shown as entitled to the franchise of Ontario.

In this connection City Clerk Baker states that every citizen should assure himself by personal examination just where he is entitled to vote. Income tax law is making a considerable difference. For citizens assessed for income to an amount sufficient for the municipal franchise must vote, unless otherwise provided for, where that income is actually received. A citizen boarding in ward four, but in receipt of an income from Perrin's, for instance, would be a ward two voter for municipal purposes. But for the coming provincial election, sometime in 1923, he would have to vote in ward four for a member of the Provincial House.

These and several other points, Mr. Baker pointed out, should be carefully investigated by citizens. "No one should take anything for granted under the new dual voters' list arrangement which serves for city and provincial purposes. Personal examination will alone set things right."

Retire Men

(Continued From Page One)

examinations but to set universal standards.

INTELLECTUAL TESTS.

By the introduction of intellectual tests the teacher was enabled to understand more clearly the raw material, that is the children's minds, with which she is dealing. They were not meant to merely segregate the mentally subnormal or the feeble minded, but to obtain definite samples of the child's mental furniture and know whether it is being kept back or pushed too hard in its studies. From it developed the group intellectual tests by which the mental age was determined by taking the average mental abilities of children at different ages.

The combination of the education with the mental tests was necessary to make the most of the raw material. Charts were shown on the screen which indicated the scores made by certain classes under the two types of tests and the advancement which should be made in some cases where the mental tests averaged higher than the educational. That a child ought to be able to do was clearly shown by the charts which the professor showed. The charts included those for teacher, principal and inspector so as to summarize the standings of students, classes and schools.

Considerable discussion followed the interesting address by Mr. Pinter, who answered at length the various questions fired by inquisitive or unconvinced teachers.

F. J. Newhouse was elected and installed as president of the London Teachers' Association at the concluding session of that body this afternoon. The other officers for the incoming year are: Past president, Alex. McQueen; vice-president, James G. McEachern; secretary-treasurer, Miss E. A. Knott; executive committee consists of the officers and Miss E. McCallum and Messrs. T. W. Oates, R. G. Fowler, Inspector C. B. Edwards, V. K. Greer and J. F. Sullivan; librarians, D. Knight and Miss F. McDowell; auditors, J. Campbell and Mrs. E. M. Johnstone.

UNUSUAL ACTION IS SETTLED AT LAST

Road Was to Have Been Kept In Condition, But Lake Washed It Away.

An unusual action regarding the maintenance of a right-of-way under a conveyance of lands, which has been in litigation for some three years, has finally been settled by a decision of the Supreme Court of Canada, to which it had been appealed. The judgment of the Court of Appeal for Ontario, in which it was held that Mrs. Harrison was not compelled under her conveyance to Mrs. James Kerrigan to maintain the road known as "Harrison Place," was sustained.

It appeared that the right-of-way in question formerly ran parallel to the shore of a lake. In 1917 and the spring of 1918 the lake carried away the road, which ran along a high and almost perpendicular cliff. Mrs. Kerrigan claimed that Mrs. Harrison was obliged to keep the road in repair notwithstanding the actions of the lake or in the alternative to pay damages for the loss of the road to Mrs. Kerrigan's cottage.

The Supreme Court of Canada held that Mrs. Harrison was not compelled to maintain the road against the sudden and uncontrolled actions of the lake.

J. M. McEvoy, K. C., acted for Mrs. Harrison and Gibbons, Harper & Braden for Mrs. Kerrigan.

SIMS SILENT NOW.

Refuses Invitation to Armistice Dinner In New York.

NEW YORK, Oct. 14.—Rear-Admiral Sims has declined an invitation to speak at the Armistice Day dinner of the New York Chapter of the Military Order of the World War. Officers of the chapter to-day attributed the refusal to the reprimand he received for his speech in England in reference to Sinn Feiners. This officer quoted the admiral as writing to the chapter: "A year from now, when I am on the retired list, I can say what I feel like and then I'll be glad to talk to you."

THOUSANDS OF BODIES ARE STILL UNIDENTIFIED

LONDON, Oct. 14. — (Canadian Press Cable.) — Sir William Beach Thomas, war correspondent of The Daily Mail, telegraphing to that paper after a tour of the battlefields in France and Flanders, says that on the official announcement of the withdrawal of the British army from France the policy of searching for lost graves and bodies is definitely abandoned.

The correspondent says that many thousands of bodies still lie unidentified and he urges the authorities to follow the example of France and Belgium and offer a small reward for each body found to groups of workmen who are engaged in the work of reconstruction and in clearing buildings, fields and woods.

WE SPECIALIZE IN ALL BONDS
Write for our Partial Payment Plan.
EDWARD Cronyn & CO.
Crown Bank Building, 71 Bay St., Toronto

UNITED HOSPITAL AIDS MEET HERE

Hear Address On Children's Hospital By Dr. Hill.

AT NOON LUNCHEON

Delegates Present From Various Parts of Ontario.

"This is the century of the child, demonstrated in the enormous amount of attention concentrated on every stage of child development," declared Dr. H. W. Hill, of the Institute of Public Health, in an address on the Memorial Children's Hospital, presented to the United Hospital Aids of Ontario at their annual meeting here to-day.

Dr. Hill, who spoke to some 50 delegates from all parts of the province at the luncheon in the Cafe De Luxe, which opened the annual session, declared that the imperative need for a memorial to the Canadian men overseas, that would be closer to the hearts of the people than any tablet of brass or bronze, was the foundation ideal of the Memorial Children's Hospital, now nearing completion in this city.

"An interesting report has shown us that in the United States the native stock has been cut off by too great immigration," Dr. Hill said. "We must prevent that happening here and one of the first steps is a hospital such as this, where defects as well as sickness may be cured, and which will meet the needs of the district as well as the city."

The speaker paid a glowing tribute to Lieut.-Col. Gartshore, who, he declared, was behind the whole splendid organization of Victoria Hospital and the London Medical School, the best, if not the largest, in the Dominion. "With such men as Col. Gartshore behind the children's hospital movement success is guaranteed," he said.

BENEFIT TO RACE.

The great development of London as a medical center was yet another cause underlying the necessity for a children's hospital here, Dr. Hill stated. He added that the findings of the war examinations, showing such a percentage of young Canadian manhood to be unfit for actual campaigning, was alone an adequate reason for the establishment of an institution that, in benefiting the children, would ultimately benefit the race.

The delegates, representing hospital aid organizations in all parts of Ontario, were met with motor upon their arrival in the city this morning and taken for a tour of inspection through the children's hospital, which was the subject of many admiring comments, one delegate referring with appreciation to the "great faith" of the London ladies in undertaking and bringing so nearly to completion such a splendid institution. A number of the delegates also visited the medical school.

Following luncheon the afternoon session at the Y. W. C. A. was occupied with the presentation of comprehensive reports on the work done for the hospitals in the various Ontario centers. Mrs. A. E. Horton, of St. Thomas, was the presiding officer.

DELEGATES REGISTERING.

Among the delegates registered at noon to-day were: Miss Daisy Burton, Walkerton; Mrs. W. K. White, Mrs. W. M. Wilkinson, Mrs. A. E. Davidson, Miss E. Hood and Miss F. Sharpe, Woodstock; Mrs. A. J. Elliott, Miss Myrtle Meek, Mrs. J. K. Calder, Mrs. Gillis Ramsay, Mrs. W. R. Veale, Mrs. W. A. Sudworth, Mrs. V. Meek, Mrs. B. P. Dunn, Mrs. O. E. Robinson, Mrs. M. Robinson and Mrs. Stoneman, Ingersoll; Mrs. D. R. McPhail and Mrs. F. Colwel, Kincardine; Mrs. T. D. Reville, Mrs. T. S. Wade, Miss Mary Cofter, Mrs. J. J. Hurley and Mrs. J. H. A. Agnew, Brantford; Mrs. E. P. Coleman and Mrs. C. B. Van Allen, Hamilton; Mrs. Manson Campbell, Mrs. George Taylor, Mrs. J. B. Smith and Mrs. A. A. Hicks, Chatham; Mrs. W. McIntosh and Mrs. C. Humphrey, Petrolea; Mrs. A. E. Horton, Miss Sarah Stewart, Mrs. J. D. Curtis and Miss Weldon, St. Thomas; Mrs. A. P. Gundry, Mrs. F. Brown, Mrs. D. M. Henderson and Mrs. R. S. Hamilton, Galt; Mrs. R. Lucy, Mrs. Skinner and Mrs. Roberts, Guelph; Mrs. L. C. Brandt, Kitchener; Mrs. A. G. Heller, Waterloo, and Mrs. F. W. Avery, Mrs. G. G. Purdy and Mrs. T. N. Dunn, Strathroy. London representatives include the convener of the children's hospital committee, Mrs. A. H. Smith; the secretary, Mrs. F. J. Greenaway, and Mrs. E. H. Young, Mrs. A. R. Thomas and Mrs. Glennie Wilson.

AGRICULTURAL SCHOOL OPENS NOVEMBER 28

Course Will Run for Three Months, Covering Every Phase of Farm Work.

The date for the opening of the agricultural school at Strathroy this winter, the first of its kind in the Province of Ontario, has been set for Monday, November 28 it was announced this morning by R. A. Finn, district representative of the department of agriculture.

The course, which is being put on under the direction of the department of agriculture, will be of three months' duration, and will provide classes for farmers and farmers' sons and daughters. For the farmers and farmers-to-be there will be classes which will cover practically every phase of general farm work, and for the women the classes will be general instruction in domestic science and home-making.

The program of work is as yet far from complete, but there will be a large number of demonstrators and lecturers in the various sections of farming and home-making. The course will occupy three full months and will be continuous five days a week, with the exception of a short interval at the holiday season Christmas and New Years.

A good many inquiries regarding the course have been coming to the district office of the department of agriculture from the surrounding district. The classes will be open to any who wish to take the course, whether they reside in Middlesex or not.

GOV'T SUPPORTERS PLAN ORGANIZATION

Ealing, Chesley and Pottersburg to Hold Meeting in East London To-Night.

Organization of the supporters of the Meighen Government in Ealing, Chelsea Green, Pottersburg and Knollwood Park districts will be effected to-night at a public meeting to be held in the hall, formerly Egerton Strett Baptist Church, formerly Egerton Strett Baptist Church, road. S. Frank Glass, M. P. for East Middlesex, and other prominent men in the National Liberal-Conservative ranks will address the meeting. It is anticipated that a large representation of the voters in these sections will be in attendance. The ladies are invited to attend and take part in the discussion and the plans for organization. The chair will be taken at 8 o'clock.

FUNERAL AT WATFORD.—The remains of Mrs. Rachael Birchard, who died in the city last evening, were forwarded to Watford this afternoon at 4.40 by the G. T. R. The funeral will take place on Sunday.

City News

STILL HOPEFUL. — Ald. W. A. Wilson is still hopeful of securing concessions from the City Gas Company and Progressive Oil & Gas Company with regard to the use of natural gas in London. He has written them asking for a final conference, but so far has received no answer.

SUING FOR $2,333. — MacPherson & Perrin, acting for the International Harvester Company, have issued a writ in the Supreme Soprt of Ontario against W. J. Ball and G. W. Merrill, of Petrolea, for the sum of $2,333, which they claim is due their clients as the balance on the price of a motor truck sold to the defendants.

JAIL FOR SEVEN DAYS. — Owing to a witness called by the defendant in a case of reckless driving heard in police court this morning telling the truth as he saw it, the defendant was sentenced to seven days in jail for reckless driving on a city thoroughfare. When arrested, it was proved, the driver was in an intoxicated condition and was making his car fox-trot.

TOM WALSH IN COLLISION.—T. E. Walsh, who is connected with the Federal Advertising Agency, had a narrow escape from sustaining serious injuries, when an auto in which he was riding in Stratford yesterday afternoon side-swiped a truck, giving the driver and himself a severe shaking up. Mr. Walsh received a bruised right shoulder and arm from the result of the collision.

VETERAN DEAD.—The death of James Tolemey, a patient at Westminster Hospital, took place this morning. The funeral will be held on Monday morning at 8 o'clock from the undertaking parlors of George Logan & Sons to St. Mary's Church, where requiem high mass will be celebrated by Rev. Father Dignan at 8.30. Interment will be made in the soldiers' plot in St. Peter's Cemetery.

BURIAL AT RODNEY.—The remains of John McIntyre, who died in this city on Thursday, were taken from the funeral home of A. L. Oatman to the L. & P. S. R., from where they were forwarded to Rodney for interment. The deceased is survived by three sisters, one in St. Thomas and two in Rodney. He was in his 86th year and up until his illness for some time conducted a contracting and building establishment in St. Thomas. The funeral will be held to Rodney Cemetery this afternoon.

BANQUET FOR ATHLETES.—Following the sports at St. Thomas yesterday the London athletic associations were entertained at a banquet in the Y. M. C. A. by the St. Thomas boys' and girls' associations. An address from Principal W. H. T. Mooney was followed by brief after-dinner speeches from Olga Miller, captain of the girls' baseball team; Isabel Duncan, captain of the basket ball team, and George Sessions, rugby captain. The London associations will entertain the St. Thomas players at dinner following the sports in this city on October 25.

CLAYTON FREY IN CITY. — Clayton Frey, agricultural representative for Haldimand County with headquarters at Cayuga, is in the city to-day. He returned yesterday to give R. A. Finn, the Middlesex representative, some assistance with the Mount Brydges school fair. Mr. Frey was appointed as representative to the Haldimand office to succeed Mr. W. H. Smith, who was transferred to the Kent County office. The newly appointed representative was an able assistant in the Middlesex office during the heavy work of the summer months.

A DAY'S NEWS OF BRUCE AND HURON

FORMER RESIDENT OF WINGHAM IS DEAD

WINGHAM, Oct. 13.—Word has been received here of the death in Pasadena, Cal., of Mrs. Theo. Hall, a former well-known and highly respected resident of this town, in her 75th year. Had Mrs. Hall lived three days longer Mr. Hall and she would have celebrated the 53rd anniversary of their wedding. Besides her husband she is survived by four sons and two daughters. While they resided in Wingham Mr. Hall was editor of The Wingham Advance.

Fred Eaton, of Lucknow, has sold his marble and granite business to Robt. Spotton, of Wingham, who will conduct it in conjunction with his business of a similar nature in town.

A few small figures in clay attracted considerable attention at the Lucknow Fall Fair. They were made by Mrs. Henry Mathers, wife of the reeve of Kinloss, and the clay was found on their farm. The work was good.

Nurse Verna MacDonald entertained a number of sister nurses and their friends at her home, Francis street, on Thursday evening.

GODERICH MAGISTRATE APPOINTED FOR COUNTY

TORONTO, Oct. 13.—(Canadian Press Dispatch.)—The attorney-general's department has announced two changes in police magistrates' jurisdiction.

C. A. Reid, police magistrate at Goderich, has been appointed police magistrate

AMUSEMENTS

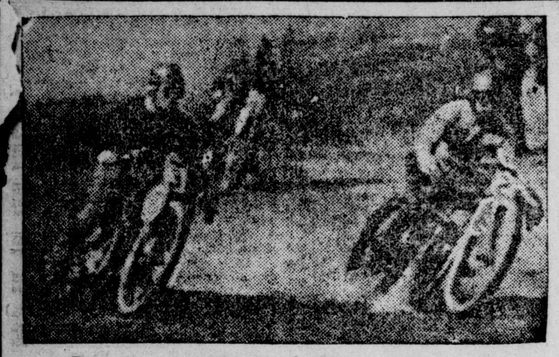

Come, See 'Em Go At

QUEEN'S PARK To-Morrow Oct. 15, 2 P.M.

See the speed demons astride their motor bikes traveling twice as fast as Canada's fastest express train. If you've never enjoyed a thrill in your life—come to-morrow!

LONDON'S BIG MOTORCYCLE MEET

Follow the Crowds and Enjoy the Thrills.

Admission: ADULTS 50c. CHILDREN 25c. INCLUDING GRAND STAND

f

MAJESTIC THEATER

All This Week

WM. A. GREW PLAYERS, in

The Trail of the Lonesome Pine

Extra Added Attraction

Hundreds of Dollars in Cash Given Away

Pay day at the MAJESTIC to-day.

VALUABLE CASH PRIZES, amounting to hundreds of dollars, given at all performances. EVERYONE GETS SOMETHING.

ALLEN

TO-DAY AND TO-MORROW

Every man who has been overseas should see this great British production.

General Post

WITH ALL-STAR CAST.

Toonerville Trolley Comedy

"Skipper's Flirtation."

BEATRICE O'LEARY, "The Century Girl."

Special Saturday Matinee

BIG SONG FESTIVAL FOR SCHOOL CHILDREN.

Special Saturday Night

Final drawing of winning number on "Hope Diamond Mystery."

f

PATRICIA

TO-DAY.

Buck Jones in "Get Your Man"

A stirring story of the Canadian Northwest.

CENTURY COMEDY. SCENIC.

VAUDEVILLE.

KELLY AND MACKEY, IN SNAPPY SONGS AND DANCES.

J131

LOEWS

MATINEE, 15c EVENING, 35c

TO-DAY:

MAY ALLISON

"EXTRAVAGANCE"

A GIRL WHO DID NOT KNOW.

TORCHY COMEDY - PICTORIAL

VAUDEVILLE

J131

DELAWARE FAIR

Postponed until Tuesday, Oct. 18, 1921. J141

CHAMPIONSHIP RUGBY

Tecumseh Park, Western U. vs. St. Michael's College, Toronto. Admission 50c and 25c. J131

Rummage Sale

SAT., OCT. 15TH, AT 9 P.M.

Cronyn Hall, St. Paul's Cathedral.

Good assortment. f

WINGHAM VS. ZURICH, 3 O'CLOCK Saturday. Finals for N. W. B. A. f

AMUSEMENTS

To-Night 8.15 **GRAND** To-Night 8.15

Last Two Days

William A. Brady, in association with Reandean, Limited, London, presents

JOHN GALSWORTHY'S Great Play

"THE SKIN GAME"

EVENINGS, 25c to $2.00

SATURDAY MAT., 2.15, 25c to $1.50.

f

BASEBALL

WINGHAM vs. ZURICH

AT ZURICH,

SATURDAY, OCTOBER 15,

3 p. m. Final of N. W. B. A.

J141

WORK WANTED

OSTRICH FEATHERS, CAPES, feather hats curled on short notice, 1098 York street, near Eva. J14v

ENGLISHWOMAN WANTS HOUSEWORK, part of day. Apply Box 62, Free Press. J14v

GOOD, CAPABLE WOMAN DESIRES washings to do at home. Box 65, Free Press. J14v

WANTED, FAMILY WASHING TO do, by experienced laundress. Box 63, Free Press. J14v

R. H. PUGH CAN REUPHOLSTER that old chair or couch to look like new. Call at 71 Wharncliffe south, or phone 2948-J. tu,fr

LADIES' TAILORING — YOUR OWN goods made up or will supply material. Open evenings. Bert Ray, 201 Wellington. Tel. 3216. tu,fr

WILLIAM KING, CEMENT AND sewer contractor, has resumed business. Sewers, cisterns built, cleaned, repaired. 202 Edward street. Phone 3904-W. J13v

HALL & WILLIAMSON, PRACTICAL slaters and tilers, estimates given for asphalt shingling or roofing of any kind. Repairs promptly attended to. Apply 458 Adelaide or 377 Hill street. Phone 2572-J. J13h

RETOUCHING UNDERTAKEN FOR the trade, photographic retouching taught at moderate prices. Box 47, Free Press. J13h

J. NOBLE, ELECTRICIAN. CALL IF you have trouble with your iron, lights, etc. Phone 7801-F. J13h

MAN WANTS WORK OF ANY KIND immediately. Box 40, Free Press. J13h

HARDWOOD FLOORS A SPECIALTY, any design, laid and finished, work guaranteed, price reasonable. Fenwick. Phone 4905. J11h

DONALD McKAY, CARPENTERING, repair work. 415 Emery. Phone 2538-J.

PAINTING, PAPER HANGING AND decorating. For prices phone 7689. Also wall paper for sale. F. C. Beech, 963 Wellington street. F1tf

MAN WANTS FURNACE TO CARE for, polish floors, beat carpets or any work. Box 15, Free Press. J10h

SEWERS CONNECTED A SPECIALTY, concrete work, jobbing, etc. Wm. Smith, 5 Victoria street. Phone 5458.

PHONE 7984 FOR PLUMBING AND steam fitting of all kinds. Estimates solicited. The Wright-Teale Company, 60 Dundas street.

PAINTING AND PAPER HANGING. Chapman & Vanderheiden, 199 Langarth or 78 Edward. Tel. 4593 or 6636-W.

PLASTERING AND REPAIRS, ALSO stucco and roughcasting cement work of any kind done. Try Meads, 228 Burwell. Phone 4763-J.

PLUMBING AND STEAM FITTING. T. Welch, 573 Central. Phone 7211-W.

WE ARE VERY BUSY BUT STILL looking for more. Baer, carpenter, 771 Simcoe street. Phone 5405-W.

FOR PAINTING AND PAPER HANGING call or write John Bavis, 71 Bernard avenue, Broughdale. Prices right.

LADIES' AND MEN'S SUITS MADE to order. Suits relined and remodeled. R. J. Armstrong, 641 Dundas street. Phone 5107-W.

BUILDER AND CONTRACTOR, ESTIMATES free. Repairs. John H. Nichols. Phone 4162-J.

GRAHAM — HARDWOOD FLOORS machine scraped, sanded, old floors refaced, furniture cleaned, polished. Phone 3942-J. 347 Simcoe.

ALL KINDS OF NEW AND SECOND-HAND pulleys, machinery repaired and welding. Warren Bros., Rectory street, near Hamilton road.

PAINTING AND PAPER HANGING. Let us quote prices. Tarling & Hier, 10 Mt. Pleasant. Telephone 3545-J.

LAWNS, BOWLING GREENS, TENNIS courts, rustic pergolas, rockeries, furnaces. Phone 4423-W.

PLUMBING OF ALL KINDS. HARRY Wooster, 22 Byron avenue. Tel 3544-W

VERANDA, GARAGE AND ALTERATION work. J. Wood, 76 Emery. Phone 4162-W.

R. RIDDELL, PAINTER AND DECORATOR. Before painting get my estimates. Phone 1755-W, or apply 132 Rectory street.

MEETINGS

EAST MIDDLESEX

Electors of

Chelsea Green, Ealing, Pottersburg and Knollwood Park

SUPPORTERS MEIGHEN GOVERNMENT,

will meet in the hall, formerly Baptist Church, corner Egerton street and Hamilton road,

FRIDAY NIGHT, OCTOBER 14

At 8 o'clock,

For organization and appointing conveners.

J12v

Dr. C. G. Trumbull

Philadelphia,

EDITOR OF SUNDAY SCHOOL TIMES,

St. Andrew's Church, 8 p. m., Thursday, October 20th.

A great message for the Christian public. f

AN EMERGENT MEETING OF St. John's Lodge, 209a, A., F. & A. M., will be held in the Masonic Temple this (Friday) evening at 6.45 o'clock. Third degree will be conferred. Visitors welcome. Edwin Smith, W. M.; J. E. Keeniey-side, secretary. f

CITY MISSION MEETINGS ARE NOW being held every night at the hall, 80 Dundas street, Sunday evening, at 7 o'clock. f

LANGEMARCK LADIES' ORANGE Benevolent Lodge, No. 238, meets on Tuesday evening, October 18, at 8 o'clock, in Langemarck Hall, corner Layard and Dreaney avenues. Mrs. E. Chapman, worshipful mistress; Mrs. J. G. Spring, secretary. J14v

THE SOLDIERS' MONUMENT erected by the Township of East Nissouri, at Kintore, will be unveiled on Monday next, October 17, at 2 o'clock p.m. The Council extends a hearty welcome to the inhabitants of the Township, and all others who honor the memory of the brave and heroic dead. Prominent speakers, with a military band, will be present. J141

DAYTON & McCORMICK DANCES, Palace Academy, every Monday, Wednesday and Saturday nights. Novelty orchestra. Popular admission. No charge for dancing.

BETTER POSITIONS

YOUNG LADY, JUST COMPLETED commercial course, desires position as stenographer; willing to start on a low wage. Apply Box 66, Free Press. J141

WORKING HOUSEKEEPER TO elderly couple, or one or two gentlemen. Box 61, Free Press. J14i

BAKER, THOROUGHLY EXPERIENCED on bread, cakes and pastry, wants position, capable managing small shop. H. Lockart, 242 Horton street. Phone 5254-W. f

EXPERIENCED ELECTRICIAN DESIRES position; steady and reliable. Apply Box A69, Free Press. J13v

SINGLE MAN DESIRES POSITION on farm, good milker, good hand at horses, 8 years experience. Box 49, Free Press. J13i

YOUNG WOMAN DESIRES HOUSEWORK by day, or could do plain sewing. Box 50 Free Press. J13i

EXPERIENCED CHAUFFEUR (MARRIED) wants position, truck or private driving. Box 23 Free Press.

Births, Marriages, and Deaths

BIRTHS

GEE—At Dorchester, on Wednesday, September 28, 1921, to Mr. and Mrs. Will Gee, a son (William Robert). f

HOLCOMBE—On Tuesday, October 11, 1921, to Mr. and Mrs. A. C. Holcombe, 387 Simcoe street, a son. f

MARRIAGES

HIRT-HENRY.—At Sandwich, October 12, by the Rev. J. O. L. Spracklin, Neta Marie Henry to Mr. Randolph Hurt, of Detroit. f

DEATHS

HARDING—On Friday, October 14, 1921, at the residence of her daughter, Mrs. H. E. Woods, Eliza Jane, relict of the late James Harding, of Thorndale, in her 76th year. Funeral on Sunday, October 16, 1921, at 2 p. m., from St. George's Church, Thorndale, to Brown's Cemetery. J141

McDOUGAL—At his late residence, Komoka, on Thursday, October 13, 1921, Alexander, beloved husband of Jane McDougal, in his 78th year. Funeral from the above residence on Saturday, October 15, 1921, at 2.30; services at 2 p. m. Friends and acquaintances please accept this intimation. Interment at Campbell Cemetery. J131

TURNER—In this city, on Thursday, October 13, 1921, Mary, relict of the late Aaron Turner, in her 73rd year. Funeral from her late residence, 202 Clarence street, on Saturday morning, at 8.30. Requiem high mass at St. Peter's Cathedral at 9 o'clock. Interment at St. Peter's Cemetery. J141

WRIGHT—David McMillan Wright, infant son of Mr. and Mrs. David R. Wright, at St. Joseph's Hospital, on October 13, 1921. Funeral notice later. J131

IN MEMORIAM

GARLEY—In loving memory of a dear friend Sid., who passed away three years ago to-day.

We cannot say, and we will not say
That he is dead; he is just away—
Always a smile and a welcome for all,
He has wandered into an unknown land,
And left us dreaming how very fair
It needs must be, since he lingers there.

f —Inserted by E. and W. Askew.

GARLEY—In loving memory of our dear son, Sydney, who died three years ago to-day, aged 31 years.

The rolling stream of time rolls on,
But still the vacant chair
Recalls the smiles, the love, the voice
Of one we loved so dear.

—From his Loving Mother, Father, Brothers, Sister. f

GARLEY—In fond memory of our dear brother, Sid, who died three years ago to-day, aged 31 years.

Our loved one sleeps, but not forever,
There will be a glorious dawn;
We shall meet to part no, never,
On that resurrection morn.

—From his Loving Sister and Brother-in-law, George and Evelyn. f

STEELS—In loving memory of my dear husband and father, who died two years ago.

Oh, he has reached the shining shore
And he will never suffer more,
And his pain and grief are o'er.

f —His Wife and Children.

TREADGOLD—In loving memory of a dear husband and father, Charles W. Treadgold, who passed away October 14, 1920:

How cheering the thought of meeting some day
In that blest land, which is not far away;
The haven where father is safely at rest,
And where all may unite in the home of the blest.

f —Loving Wife and Family.

YOUNG—In loving memory of our dear mother, Sophia Hall, who died three years ago to-day, October 14, 1918.

Our Father in his wisdom called
The boon his love had given,
And, though in earth the body lies,
The soul is safe in heaven.

f Daughter and Son-in-Law.

CARD OF THANKS

MR. SMITH AND FAMILY WISH TO thank their many friends and acquaintances for sympathy shown in their recent sad bereavement, also for floral offerings. f

MRS. WM. HENRY AND FAMILY, 19 Queen's Place, wish to thank their many kind friends and neighbors, especially the London Pure Milk Company, for the numerous beautiful floral offerings and sympathy shown them in their sudden sad bereavement in the loss of a dear husband and father. f

FEMALE HELP WANTED

WANTED — GIRL ABOUT 16, TO assist with housework and care of 2 children. Apply Mrs. Gale, 726 Colborne street. Phone 4280. J131

WANTED—YOUNG GIRL TO ASSIST with care of children, good home, other help kept. Phone 2122-J. 25 Marley Place. f

HOUSEKEEPER WANTED, PROTESTANT, by widower on farm, three children, youngest eight years, girl, modern house, give reference, state wages. Box 432, Parkhill. J14v

WANTED, ON OCTOBER 20, AN EXPERIENCED cook, with references, for private family; wages $55 a month. Apply Box 60 Free Press. J14v

SALES' WOMAN WANTED, FOR ladies' cloak and suit department. Smallman and Ingram's, Limited. J14

CAPABLE WOMAN FOR GENERAL housework. Apply Mrs. Edmund Welds, 34 The Ridgeway. Phone 361. J13v

MAID, FOR GENERAL HOUSEWORK, three in family. Apply, evenings, Mrs. Garvey, corner Elmwood and Ridout. Phone 1607. J13v

WANTED — GOOD, PLAIN COOK; references required. Apply 580 Dundas. J13v

GOOD PLAIN COOK WANTED, ALSO dining-room girl. Apply Hotel Harrison. J13v

GIRL FOR CANDY DEPARTMENT. Apply McCormick Manufacturing Co., city. J13v

A WOMAN TO ASSIST IN LIGHT housework; two in family. Apply 949 Elias. Phone 2583-W. J12v

WANTED—GIRL OR WOMAN, WHOLE or part time, to assist in family of three. Box 36 Free Press. J12v

GIRL WANTED FOR KITCHEN. Apply Hotel Oxford, Woodstock. J12v

WHY NOT BECOME A NURSE?—A profession of dignity and usefulness. One year of high school required. Girls 18 years of age and over accepted. Apply Superintendent, Mount Vernon Hospital, Mount Vernon, N. Y. J6fu

LADIES WANTED TO TURN THEIR whole or spare time into big earnings between now and Christmas showing samples of personal greeting cards. This is your opportunity to earn extra money for Christmas. City or country. Write for full information. Department "O" Carlton Publishing Company, Spadina avenue, Toronto. *J1

AGENTS WANTED

AGENTS TO SELL DR. BOVEL'S toilet soap, toilet articles, home remedies. Men or women can do this work and earn from $25 to $75 per week. Whole or spare time. Territories allowed. For further particulars apply Bovel Manufacturing Company, Dept. 7, Toronto., Ont. f2-fr,s-tf

THERE IS BIG MONEY SELLING fruit and ornamental trees under present conditions. We want reliable sales agents; good pay; exclusive selling rights; allotted territory. Write Pelham Nursery Co., Toronto.

MALE HELP WANTED

PLASTERERS WANTED. — APPLY The John Hayman & Son Co., Ltd., 432 Wellington street. Long job. J13v

BOY WANTED — APPLY FOREMAN of cutting department, Scott, Chamberlain, Limited, corner Bathurst and Richmond. J141

AN UNUSUALLY ATTRACTIVE proposition can be made with a reliable security salesman who is accustomed to earning big commissions. this company has forty years' successful record behind it, and its shares have a particularly strong appeal to the prospects which the company will furnish. Give full particulars in confidence to Managing Director, P. O. Box 1009, Chatham, Ont. J14v

SALESMEN—IF YOU HAVE A GOOD clientel, write or call for particulars on the 8 per cent. preferred stock, with bonus of common, of chain of Drug Stores, 204 Landed Banking Building, Hamilton, Ont. J14v

WANTED — TWO YOUNG MEN, raised in London, to learn selling automobiles; small salary to start and commission on sales. Apply W. J. Chisholm, 478 Richmond street. f

REAL ESTATE SALESMAN WANTED. Inquire H. W. Jones, Tecumseh Hotel. f

BECOME A RAILWAY AGENT, telegrapher or traffic man. It's a practical career. Steady work, with $150 average monthly pay. Our own books, coupled with railway forms and the main line loop, connecting with the school, gives most practical instruction. Oldest, largest and best equipped school. Free Book S explains. Home study or residence courses. Write Dominion School Railroading, Toronto. tu,fr

SALESMAN — YOUNG MAN, PREFERABLY with some mechanical ability, to act as sales representative in London and district for the Noiseless Typewriter, which is being adopted very extensively by leading firms in Canada. This is a splendid opportunity for the right man. The Noiseless Typewriter Sales Company, 44 Adelaide street west, Toronto. yJ10v

WANTED—EXPERIENCED CABINET-MAKER. Apply, stating wages, to the Hespeler Furniture Company, Limited, Hespeler, Ont. J13h

PLASTERERS WANTED. APPLY John Hayman Co., Limited, 432 Wellington street. J13v

TWO LIVE SALESMEN WANTED TO sell the White Cap electric washer in London. Permanent position. Salary and commission. Box 42, for appointment. J13v

SPECIALTY SALESMAN TO SELL the Ohio Electric cleaner in London homes. Splendid commission and small salary. Box 46, for particulars. J13v

EARN MONEY AT HOME IN YOUR spare time making showcards. We teach you and give you work while learning. No canvassing. Write Kwik Showcard School, 75 Dundas east, Toronto. J12h

WANTED — HORSESHOER, MUST be first class floor man, state wages. Apply Box X, Sarnia. J11h

WANTED AT ONCE — SPECIAL representative for city and country, whole or spare time. Ten to forty dollars per week easily earned showing samples of personal greeting cards. This is an exceptional opportunity for big earnings from now until Christmas. Write for full details. Department "O" Carlton Publishing Company, 326 Spadina avenue, Toronto. *J1

SMOKE "BIG 5 CIGAR." BEST 5-cent cigar made. For sale all dealers.

MEN WANTED TO SELL STOCK. Apply 312 Dominion Savings Bldg. 129tf

MAKE MONEY AT HOME—$15 TO $60 paid weekly for your spare time writing show cards for us. No canvassing. We instruct and supply you with work. West-Angus Show Card Service, 18 Colborne Bldg., Toronto. 11tf

PROMOTION COMES ONLY TO those who are prepared. The I. C. S. will train you to think beyond your job. 183½ Dundas street. Do it now.

WANTED — SALESMAN — A SELF-RESPECTING salesman, whose ambition is beyond his present place, might find more congenial employment with us and at the same time double his income. We require a man of clean character, sound in mind and body, and of strong personality, who would appreciate a life job with fast-growing concern, where industry would be rewarded with far above average earnings. Married man preferred. Apply Mr. D. Grigg, 307 Royal Bank Building, London.

SITUATIONS VACANT

AT ONCE—LEARN BARBER TRADE. Sure employment, good wages, taught in few weeks. Write for catalogue and particulars. Moler Barber College, 198 Queen East, Toronto. J3tf

SHOE REPAIR

SHOE REPAIRING BY PRACTICAL shoemakers. A1 materials, called for and delivered. London Art Shoe Repair, 87 Dundas. Tel. 4851. tu,fr

W. H. GOULD, JR., BOOTS AND shoes repaired. Satisfaction guaranteed. 225 Adelaide street.

EXPERT SHOE REPAIRING. WORK called for and delivered. American Shoe Repair, 458 Talbot. Tel. 1900.

FOR SALE

FOR SALE

BLANKETS AND COMFORTERS

White Flannelette Blankets, large size. Per pair	$2.45
Heavy Quality Dark Union Wool Blankets, large size. Per pair	$3.50
All-Wool Blankets (white), size 60x80 inches. Formerly $10.50, now	$6.50
English Wool Blankets, white; size 72x84 inches. Formerly $15.75, now	$8.75
Pure White Cotton-filled Comforters, covered with high grade silkoline. Each	$2.69

KEENE BROS.

125 - 127 KING STREET. f

FRANK SMITH, CASH AND CARRY

Currants, lb.	19c
Dates, 2 lbs. for	25c
Royal Excelsior Dates, pkg	15c
Dromedary Dates, pkg.	24c
Carnation Milk, large size, 3 tins for	50c
Carnation Milk, small size, 2 tins for	15c
Eagle Brand Condensed Milk, 2 tins for	45c
Silver Cow Condensed Milk, 2 tins for	43c
Reindeer Cocoa, 15-oz. tin	20c
Reindeer Cocoa, small tin	10c
Cocoa, 1-lb. bulk	19c
Granulated Sugar, 20-lb. bag, bulk	$1.73
Granulated Sugar, 10-lb. bag, bulk	87c
Granulated Sugar, 5-lb. bag, bulk	45c
Golden Yellow Sugar, 5-lb. bag, bulk	45c
Demarary Sugar, 5-lb. bag, bulk	45c
Kellogg's Corn Flakes, pkg.	10c
Holbrook's Marrow Fat Peas, pkg.	10c
Magic Baking Powder, 1-lb. tin	35c
Egg-O Baking Powder, per tin	25c
Holbrook's Custard Powder, 2 pkgs. for	25c

Medway Creamery Butter, lb	45c	Pure Peach Jam, 4-lb. pail	83c
Kerwood Creamery Butter, lb	45c	Pure Apricot Jam, 4-lb. pail	83c
Pure Lard, 5-lb. pail	98c	Apple and Strawberry Jam, 4-lb. pail	53c
Pure Lard, 3-lb. pail	60c	Apple and Raspberry Jaw, 4-lb. pail	53c
Domestic Shortening, 3-lb. pail	50c	Apple and Peach, and Apple and Plum 1-lb. jar	15c
Pure Strawberry Jam, 4-lb. pail	83c	Seeded Raisins, 15-oz. pkg.	24c
Pure Raspberry Jam, 4-lb. pail	83c		

MARKET LANE, WEST SIDE

fr

A COMBINATION COAL AND GAS range, in good condition. Apply 893 Queen's avenue. J141

PLUSH COAT, FUR CAPE, BROWN cloth coat and gray suit. Cheap. 10 Erie avenue. J14v

FOR SALE—TWO- RING COAL ANNEX, will fit any gas stove. Almost new. $12.00. 30 Stanley street. f

BEATTY BROS. WATER POWER washer and wringer, like new. Owner bought electric washer. Phone 5357. J141

HAVE YOU READ "TO LET," BY Galsworthy? We lend it for 10 cents. McEwen's, phone 1829-W.

COLUMBIA GRAFONOLA WITH 50 records. Phone 6344. J14v

BASE-BURNER, SPLENDID CONDITION, will sell cheap for quick disposal. 433 Ontario street. J141

FRANKLIN STOVE, PIPES AND board. Apply 639 Wellington street. J141

FOOTBALLS

BEST ENGLISH LEATHER

$3.50 up.

GURD'S, 185 DUNDAS STREET

f

POWERFUL LYCOMING MOTOR, IN good running order, complete, with starter, generator, distributor, coil and carburetor, $85.00 for quick sale. 263 East street. J131

USED GLASS, 10x14 and 7x9. CHEAP. Any quantity, delivered free. Apply 160 Mount Pleasant avenue. Phone 6615-J. J12h

LARGE, HANDSOME MUSKRAT cape, stole and muff; bargain. 5 Woodward avenue. J131

LADY'S COAT, SIZE 36, WORN ONLY few times; bargain for quick sale. Phone 4116-W. J131

DOUBLE BED AND DRESSING table, perfect condition. Mrs. Kerrigan, 1 Ardavan Place. J13v

SMOKE ROSARY CIGARS, 3 FOR 25c. North American Cigar Company.

MATTRESSES, CUSHIONS, FEATHER pillows renovated; prices right. Phone 997-W. Hunt & Sons, 593 Richmond street.

BABY CLOTHES, DAINTY AND neat; finest materials used. Complete outfit, $10.50. Mrs. Wolfson, 672 Yonge street, Toronto. Send for list.

TAPERED ORIENTAL ASPHALT shingles, practically indestructible, red and green. Brick Manufacturing and Supply Company, 609 William. Tel. y

NEW FALL SHOES

for men and women at lowest prices in the city. See our window display.

CUT-RATE SHOE STORE,

361 Richmond, next Bank of Toronto.

y

PHONE YOUR ORDERS OR SEND direct to us for printing of all descriptions. Hollins & Porter, 143 King. Phone 2123.

FURNITURE AND STOVES BOUGHT, sold, repaired, Childs' wheel cots for sale. H. Shrimpton, 264 Horton.

WINDOW AND DOOR SCREENS made and rewired. Chas. A. Smith, 1504.

WOOD FOR SALE, $4.50 to $5.00 PER load. Phone 2208-W. 241 Ottaway avenue.

TYPEWRITER FOR SALE. APPLY 355 Clarence.

A NUMBER OF USED TYPEWRITERS, also supplies and repairs. E. O. Graves, 110 Dundas street.

GOOD GARDEN SOIL, DELIVERED in any part of this city. Phone 6615-J. J12h

PHONOLA PHONOGRAPH, FLOOR cabinet, like new, $85.00. Original price, $135.00. Terms, $5.00 down, $2.00 weekly. All makes of records and player rolls exchanged, 8 for $1.00. Frank Paige, Ridout, near Dundas.

EIGHT-PIECE DINING-ROOM SUITE, excellent condition; also baby's bassinette and English perambulator carriage. Apply 202 St. James street.

SWEET CIDER, FRESH DAILY, DELIVERED. Phone 4732-W. J12e

LARGE REFRIGERATOR, SUITABLE for grocer or dairy, glass front, seven feet high, five feet wide. 677 Talbot. J12e

Electric Heaters

Majestic in all sizes. Westinghouse Cosy Glow. Majestic Iron, $5. Toaster and Grills, all sizes.

ARCHER ELECTRIC

Phone 2110. y 221 Dundas St.

APPLES, HAND-PICKED FROM sprayed trees. Order now. W. Bayley, 716 Maitland street. Phone 1545-W. J12h

DAYTON CYLINDER SCALE AND meat slicer, secondhand, suitable for grocer or butcher. R. N. Warner, 489 Richmond. J11t

WOOD SPLIT PULLEYS, HALF price; also belts. 40c. Apply 351 Talbot street, London Belting. J10h

TYPEWRITERS—NEW AND SECOND-HAND, repaired, rebuilt and rented. All supplies. E. P. Waller, 77 Dundas.

COAL RANGE AND BASE-BURNER, 501½ Richmond street.

FIVE PHONOGRAPHS, USED, VARIOUS prices; your choice at $1.00 down and $1.00 per week. Harmony Hall, 421 Richmond street. tu,fr

"EASY" ELECTRIC VACUUM WASHER, $169. Saves its cost every year by prolonging life of all washable goods at least four years. Free demonstration in your home. Phone 2205-J. Bowley Electric, 306 Dundas street. fr

J. A. BROWNLEE

385-387 TALBOT STREET.

Hardware and Sheet Metal Work.

Furnaces Cleaned and Repaired.

y

W. LEFF & CO. PAYS BEST PRICES for waste paper and other scrap material. Phone 2792-J. Prompt service. fr

OVAL PORTRAIT AND PHOTO frames. Anderson's Art Store, 466 Dundas street. Phone 2790-J. fr

METAL BATH, DOORS, OIL STOVE, stained glass. H. K. McCormick, 257 Wellington street. Telephone 742-W. J12v

PICKLING GOODS, GHERKINS, ETC. Main & Collyer. Phone 2831. 16fn

LET SAM CHARLTON DO YOUR printing. Fine work. Reasonable prices. 123 King street. Tel. 984-J.

GLASS

FOR EVERY PURPOSE

Our prices are right whether it is one light or a carload.

HOBBS' MANUFACTURING CO.

304 Ridout Street. Phone 2803.

CABINET PHONOGRAPH, GOOD AS new, with records, worth $130; will sell for half. This is a rare bargain for cash buyer or terms. Apply 489 English street.

McKIM'S AUCTION ROOM—GOOD guns and rare violins, ranges good as new. Old walnut furniture and melodeons wanted. Phone 4820-W.

FRESH OYSTERS

Bulk and Shell. Fish of all kinds.

ONN'S UP-TO-DATE MARKET

PHONE 1296. 143 KING ST.

GLOBE HOUSE FURNISHING COMPANY, REMOVAL AND CLEARANCE SALE

of stoves, carpets, rugs, furniture and so forth. We have purchased the Clyde Hotel building, 147-149 King street, "Our New Home," two doors east from our present location, where we will carry a complete line of new and up-to-date house furnishings.

GLOBE FURNISHING COMPANY, 141 King Street. Phone 7458-W.

VIOLINS, SNARE DRUM, SETS BALZAC, Dickens, Thackeray, Medical Dictionary, Gray's Anatomy. Hamilton's, 210 King street.

LADIES' AND GENTS' CLOTHING and house furnishings sold on easy weekly payments. Square deal and honest values to all. J. Holiff, 366 Rectory street, corner York. Phone 3595-W.

LUMBER

Just received, a special carlot of end matched oak and maple flooring. Get our prices.

GEO. H. BELTON LUMBER CO., Rectory Street.

PEOPLE'S ELECTRIC, 656 DUNDAS street, for reading lamps of all kinds. See our stock. We have just what you want.

TOLEDO SPRINGLESS SCALES, SECONDHAND, rebuilt and new. Fred J. Walker, 359 Richmond St. Tel. 6916-J.

FOR SALE—4,000 YARDS LINOLEUM and floor cloth at bargain prices, cook stoves, heaters, dining-room suites, bedroom furniture, brass beds, 40 felt mattresses (all sizes), wood and steel springs, 50 comforters, pairs blankets, hall seats and mirrors, Wilton, Axminster, Brussels and tapestry rugs, Axminster, Brussels and Smyrna mats, feather pillows and a host of furniture, suitable to furnish any home, also 2 divanettes. Syd Jackson, 501 Richmond. Phone 7460. Open evenings until 10 o'clock. J1tf

Massey and Yale

Bicycles now selling at lowest prices; buy now and save $15.

J. A. BARNARD, 338-40 Talbot Street.

YOUR OLD GOLD AND SILVER jewelry repaired like new or purchased. Avey & Co., over Barnard's jewelry store. Phone.

CLARK MACHINERY COMPANY. New and secondhand woodworking machinery and supplies. Leather belting.

CONDUIT PIPE FITTINGS MANUFACTURED: galvanizing, large or small pieces; prompt, efficient service. Ferguson Mfg. Co., 174 King street. Tel. 4436-W.

NAVY BLUE SERGE SUIT, SIZE 38, $10; also navy blue winter coat, size 38, $10; good condition. Phone 3941-W. J131

FOR SALE

Needles and pins—needles and pins—

When a girl marries her neglect begins.

SEND HER ONE OF OUR

SATURDAY SPECIAL

$2 BOXES

BEAUTIFULLY FILLED WITH CHOICE FRESH BLOSSOMS.

Just Phone 1297.

DICKS FLOWER SHOP

Flowers Telegraphed Anywhere.

f

FOR SALE.

Glass Show Case, 6 feet long, 27 inches wide, 39 inches high.

APPLY

ROSS', LIMITED.

196 Dundas St. J14v

WASHING MACHINE AND WRINGER splendid condition; gas heater (new); plush coat (Salts); gent's overcoat, size 38; quantity of carpet. Phone 7030. J13v

HAY, STRAW AND GRAIN AND wood. L. & S. Sobasky. Phone 617-J. Adelaide and Hamilton road.

ROBINSON, TOBACCONIST AND Kent streets. Fine cigars and cigarettes; also complete line English and American tobaccos and pipes, magazines, etc. tu,fr

SEWING MACHINES REPAIRED

We have new and used machines, all dropheads, fully guaranteed. 99 King, west of Talbot. Phone 3811. tu,fr

SPECIAL PRICES ON ALL ELECTRIC fixtures and supplies. It will pay you to call and look over our assortment, as we have a large range to choose from. Commercial Electric. Phone 1871-W. 467 Richmond. tu,fr

POOL TABLE, NEW CUSHIONS, cloth and balls, also rack, counters and cues. Complete, $200. 677 Talbot. J13v

RED CROSS SIGNAL BASE-BURNER, also vacuum sweeper. Apply 131 Wharncliffe road.

FOR SALE—ART SOUVENIR BASE-BURNER, new firepot and grates, a snap at $15. 642 William street. J13v

GET PACKAGE

FROST KING WEATHER STRIP

SAVE YOUR COAL BILL.

We have full stock Washing Machines and Wringers. Call, get prices.

COAL OIL HEATERS

$8.75, $9.75

Come in. See our Stoves before you buy.

W. A. O'DELL HARDWARE

Phone 187. y Opp. Market.

BUILDING STONE, HARD-HEADS, and limestone, mixed, $5 for third of cord, delivered. Phone 6615-J. J13h

SNAP — PLAYER-PIANO, HEINTZMAN, fumed oak, beautiful instrument; 50 rolls. Box 44, Free Press. J13v

$39.00 buys a used Pathe Phonograph, table model, with cover, etc. Regular $65.00.

NORDHEIMER PIANO AND MUSIC COMPANY,

225-227 Dundas Street. J13v

TRIUMPH COAL RANGE WITH HOT water tank and airing closet, practically new, also good base-burner, in A-1 shape. Apply 923 Colborne street. J13h

525 SHARES OF PEACE RIVER PETROLEUM stock. Make offer. Address Box 45, Free Press. J13v

EMERSON SQUARE PIANO

Fine tone. Price $60.00.

Terms arranged.

3704 PHONES 1078

SHERLOCK-MANNING PIANO CO.

yJ7e

PANDORA RANGE WITH RESERVOIR, good baker. Apply 52 Empress avenue, West London. J131

SPECIAL NOTICE—WE ARE SHOWING a fine range of greeting cards for the Christmas trade and those wishing to secure the best should order now. Hollins & Porter, 143 King street.

EDISON PHONOGRAPH

Mahogan case, good as new, with 10 double records. Real bargain, $150.00.

Terms arranged.

3704 PHONES 1078

SHERLOCK-MANNING PIANO CO.

yJ7e

ONE WIRE-WHEELED TOP BUGGY for sale. Apply Mann Stables, corner Talbot and King streets.

JERSEY CATTLE. PHONE 4724-W. J13v

ONE BEDROOM RUG, 4x3½; ALSO gas heater for sale. Apply 207 Wortley road. J13v

GOOD WORK HORSE AND HARNESS for sale, cheap. 23 MacDonald avenue. J13y

LANSDOWNE PIANOS.

A few $550 models will be sold at $428 this month only. These Pianos are made by

NORDHEIMER PIANO AND MUSIC COMPANY,

225-227 Dundas Street.

20 FEET OF STORE SHELVING, mahogany stained, must be sold by Saturday. A. A. Arthurs, 662 Dundas street, East London. J13v

SONORA PHONOGRAPH

Fumed oak case, cannot be told from new. Snap at $125.00.

Terms arranged.

3704 PHONES 1078

SHERLOCK-MANNING PIANO CO.

yJ7e

MILLER BROS., AGENTS FOR McCLARY'S furnaces, eavestroughs, roofing. Sheet metal contractors. 663 Dundas. Phone 3426-J. J10h

BUTLER & ROBINSON, 91½ Bathurst street. Phone 1459-J for your trial order of poultry feed. Quality and satisfaction guaranteed.

FOR SALE

HAVE YOUR EYES EXAMINED competent optometrist. See F. St 210 Dundas street.

McCLARY BASE-BURNER, A1 CONDITION; hand vacuum cleaner c pet sweeper, cheap for cash. Ph 5153-J.

NORTH CASH GROCE

Redpath's Sugar, 100 lbs.	$8
Granulated Sugar, 10 lbs.	8
Pure Honey, 10 lbs.	$1
Pastry Flour, 24 lbs.	$1
Strawberry Jam, 4 lbs.	8
Raspberry Jam, 4 lbs.	8
Black Currant Jam, 4 lbs.	8
Orange Marmalade, 4 lbs.	8
Pure Lard, 3 lbs.	5
Shortening, 3 lbs.	5
Cream of Wheat, 4 lbs.	2
Corn Syrup, 5 lbs.	4
Rolled Oats, 5 lbs.	2
Seedless Raisins, pkg.	2
Matches, regular 15c, 3 for	3
Corn Flakes, 5 for	4
Breakfast Bacon, lb.	4
Salada, Lanka Tea, lb.	5
Red Rose Tea, lb.	5
Minto Tea, lb.	5
Black Tea, 3 lbs.	9
Magic Baking Powder, lb.	3
Egg-O Baking Powder, lb.	3
Lenox Soap, 5 for	2
Glycerine Soap, 3 for	2

Phone 3530-W. Delivered Fr

COR. RICHM

FOR SALE

Plant Bulbs Now

Buy the best bulbs. Expect the best bloom.

Dominion Bulbs Bloom

Hyacinths, Paper Whites, Narcissus, Lilies, Crocus, June Lilies, Snowdrops, Scored Lilies.

TULIPS.

Single Early, Double Early, Parrot and Beautiful Darwins. Jack Frost is here, don't delay. We are handing out the premiums for the Horticultural Society. Bring your card.

DOMINION SEEDS, LIMITED
Phone 550. f 119 Dundas St.

VIOLONCELLO, VERY FINE MELLOW tone. Will sell below value. Phone 7339 for full particulars. J14i

FOR SALE—LADY'S SEAL COAT and blue tricotine dress. 16 Erie Avenue. Phone 6860-W. f

SOMED OAK CABINET, GRAMAPHONE, with 22 records, $65; also 900 electric washer and wringer, $45, nearly new. Apply 12 Forward avenue, West London. J14i

NOTICE

Just received two cars of baled Hay; will be sold in ton lots, delivered any part of the city. L. & S. Slobasky, corner Hamilton and Adelaide. Phone 617-J f

LADY'S FUR CAPE, ASTRACHAN lamb coat, serge dress, other wearing apparel, cheap. 496 Grosvenor street. J14i

Feed, Feed, Feed

Best value for every cent you spend with us.

DOMINION FEEDS

Absolutely clean, pure, sweet meals and grains. We know because WE MAKE THEM.

DOMINION LAYMORE
A real mash.

DOMINION SCRATCHMORE
Clean grain.

OKES REMEDIES
Have them all beat.

Poultry Supplies of all descriptions. We deliver every day, everywhere in London.

DOMINION SEEDS, LIMITED
Phone 550. f 119 Dundas St.

CLARY BASE-BURNER, LARGE, A1 condition. 227 Tecumseh avenue. Phone 2783-J. J14i

SET OF WHITE FURS AND other garmets, superior quality cheap. 3 York street. f

FURNITURE SALE

FOR CASH ONLY.

Large combination buffet, regular $90 for $65.00; massive quarter-cut oak buffet, regular $95.00 for $70; 2 fumed and 2 golden oak buffets, regular $85.00 for $55.00 each; 1 fumed and 1 golden oak buffet, regular $60, to clear at $40.00 each; 6 quarter-cut oak extension tables, fumed and golden, regular $48.00 for $32.00 each; dining-room chairs, slip seats, golden or fumed finish, regular $48.00 for $32.00 each; set of 6; davenports, fumed or golden, covered in Bradley leather or tapestry, regular $69.00 for $56.00 each; 3-piece fumed oak den set, regular $90, for $45.00, 2 complete brass beds, full size, $12.95; laundry stoves, $10.50; heaters, regular $4.00 for $2.60 each. These are all brand new goods, in first-class condition. See window for bargains.

ELLETT FURNITURE CO.
Rear 97 King St., west of Talbot.

LEDALE DOG, PUP, HIGH-CLASS, pedigreed, eight weeks old. Apply to Harry Lauder, 380 Hale street. Phone 389-W. J14i

OIL-BURNER FOR SALE, $12. 159 Princess street. f

GALLEY-OXFORD RANGE, PERFECT condition. Apply 916 Queen's avenue. Phone 6324-W. J14i

NOTE THE DROP IN PRICES
WAKELING, FLOUR AND FEED.

Crushed Feed, $2.25; Cracked Corn, Corn, $1.75; Wheat $2.40; 24 lbs. Fancy Flour, $1.00. These prices are delivery at your door. Phone 4730. tu,fr

PEDIGREE AIREDALE PUPS, BY Champ Maxium K. Whitlow, Saturday morning at A1 stall, market. f

WHITE LEGHORN PULLETS, APRIL hatched and brood. 309 Simcoe street. f

POTATOES AND SPY APPLES DELIVERED in bag lots for winter supply. Good samples. Phone 3339. f

STRONG LUMBER WAGON, SUITABLE for teamster. Phone 2831. f

LOST AND FOUND

LOST—SMALL FINGER RING WITH diamond onyx and small diamond. Reward. Phone 5294. J14i

LOST — GOLD WATCH, INITIALED "E. H.," back; on Smith or May street. Reward. Phone 6927. f

LOST IN THE VICINITY OF QUEEN'S avenue and Adelaide street, red collar spaniel puppy, answers to the name of "Micky". Reward. Phone 2-5-J. J14v

LOST LICENSE PLATE NO. 66-572 Please return to 150 Fullarton street. f

FOUND—AN EXPERT WHO UNDERTAKES repairing all makes of phonographs. 609 Dundas street. Phone 7333.

FOUND—A PLACE WHERE ACCORDION pleated skirts may be dry cleaned and repleated without removing it from the band. Phone 6958-W. Ontario Dry Cleaners.

Classified Advertising Rates

Cash 1-2 per cent. cash discount for payment within 10 days of first insertion.

Births, Marriages, Deaths — One insertion, $1.50; subsequent insertions, 75c.

Card of Thanks—$1.50 each insertion.

In Memoriam Notices—15 cents a agate line—14 agate lines to the inch.

Special headings in classified columns, 25c extra insertion.

Advertisements under all other headings: Minimum, 18 words, 1 insertion, 15 cents a word; 6 consecutive insertions, 12 cents a word; 1 month, 60 cents a word.

When a Free Press box address is desired allow five words for address, and in addition to price of advertisement, send 10 cents to cover expense of postage upon replies.

The Free Press
Phone 5208 Want Ad Department.
LONDON, CANADA.

AUTOMOBILES

BIG VALUES IN USED CARS ALL THIS WEEK

Chevrolet Coupe, 1920	$1000	Ford Touring, 1919	$ 400
McLaughlin D35, 1917	$ 700	McLaughlin Touring, 1917	$ 800
McLaughlin Sedan, 1919	$1500	Reo Touring, 1917	$ 500
Dodge Roadster, 1920	$1100	Maxwell Touring, 1920	$ 700
Gray-Dort Touring, 1921	$1150	Overland Touring, 1917	$ 700
Studebaker Touring, 1917	$1100	Chevrolet F. B. Touring	$1200

We have several cars of almost every make not listed that we can offer at very attractive prices. It will be well worth your while to see us before purchasing.

Ask About Our Easy Payment Plan.

SIMPSON & COYLE
Oldsmobile Distributors, 781 - 783 Dundas Street. Phone 45.
J12v-w,fr,s

FORDS! FORDS! FORDS!

"BUY A CAR WITH A REPUTATION."

For one day only, Saturday, October 15, we have again reduced our prices on Used Cars.

1920 FORD SEDAN, DANDY SHAPE $700
1918 FORD TOURING, NEWLY PAINTED, SLIP COVERS $300
1919 FORD TOURING, NEWLY PAINTED, ONE-MAN TOP $350
1917 FORD ROADSTER $150

SEE US FIRST.

UNIVERSAL MOTOR SALES
AUTHORIZED FORD DEALERS.
CLARENCE STREET - - PHONES 2714 - 2715
J13i

SERVICE COUNTS. GET YOUR GAS, oil and greases from a dealer who knows cars and what they need. G. H. Graham, 368 Hamilton Rd. Tel. 7015-W. tu,fr

EXPERIENCE IS A GOOD TEACHER and this, with a previous thorough mechanical knowledge, makes us competent to handle any motor trouble. Giese Garage, King street, opp. market. Phone 7458-J. tu,fr

STARTER AND GENERATOR REPAIRS. D. C. and A. C. winding, Tel. 7174. Electric Motor Repair, 349 Talbot tu,fr

WHEN YOU HAVE TROUBLE with your starter, generator or electrical equipment, bring it to us. Rewinding of commercial motors a specialty.
ELECTRICAL MAINTENANCE CO., Rear 150 Fullarton St. y Phone 534.

AUTO LIVERY—TOURING CARS AND trucks. Reasonable rates. Erskine Bros., 638 Dufferin Ave. Tel. 4413-J. y

AUTO TOPS AND CURTAINS MADE to order and repaired, any make of car. L. Mitchell, 170 Maple. Tel. 1863-J. y

OUR FREE SERVICE GIVES US A chance to demonstrate our exceptional ability to care for and repair batteries. Forest City Battery, 126 Carling, phone 500. fr

BEEMER & CO.

Distributors For
Cadillac, Reo and Reo Speed Wagons.
127-133 Queen's Avenue.
tu,th,fr

MAXWELL TOURING, FOUR NEW tires, good spare. This car has been well cared for. Give away at four-fifty. P. L. Brighton, 760 Dundas street. J13v

FORD COUPE, 1920, $575; FORD sedan, 1920, $750. Hueston's Garage, 380 Wellington.

A Guarantee

with every used car purchased on our easy payment plan.

FORD SEDAN.
LIGHT SIX McLAUGHLIN COUPE, nearly new, bargain.
BABY GRANDE COUPE.
PAIGE DEMONSTRATOR.

Hodgins & Fergusson
LIMITED.
68-72 York St. Phone 1208 Service. 1257 Sales.

1918 FORD TOURING, WITH SELF-STARTER and electric light, fully equipped. Apply Martyn & Ingram, 288 York street. Phone 5143-J.

ONE CHEVROLET SEDAN
ONE 1920 GRAY-DORT
THREE FORD TOURING
ONE 1917 MAXWELL

A. H. BURROWS
342 Ridout Street. Dist. Max. Chal.

ONE FORD DELIVERY, $250 CASH; one Ford runabout, $375; Ford touring, $350. Jordan's Garage. Expert Ford service. 585½ Richmond. Phone 4268. J23fm

USED CARS

Do you want a real good used car? Call and inspect our list of used cars. Prices right and terms to suit purchasers. Chevrolets and Fords.

ONTARIO GARAGE & MOTOR SALES, LIMITED.
DUNDAS STREET AT COLBORNE.
Phone 5459.

CASH PAID FOR USED OR WRECKED cars for wrecking purposes; any make or condition. Frank Short, auto wreckers, 121 Inkerman street.

"SATISFACTION REPAIR SHOP" means all the name implies. Our service is prompt, efficient and reasonable. 380 Wellington street. Tel. 432.

OIL SEAL PISTON RINGS DO WHAT their name implies — absolutely stop oily leaks in any car. Boblitt & Elliott, 347 Ridout. Tel. 4212-J.

REPAIRING OF ALL MAKES OF cars. We give satisfactory service to the public. Gould & Birchmore, 659 Dundas. Phone 6999. Nights and holidays, 1505.

SERVICE FIRST, ADVICE SECOND, sales third. Vesta Battery Service station. Modern Battery and Tire Repair. 866 Ridout. Tel. 597-J.

USED CARS

Sold With a 30-Day Guarantee.
FRANK McLACHLIN,
Overland and Studebaker Dealer,
86-90 KING STREET. PHONE 8.

AUTO PAINTING—YOUR CAR MADE to look like new, a finish that will last by calling at Cook's, 127 Queen's (over Beemer's). Telephone 5670.

HENDERSON & ARBUCKLE Garage, 547 Dundas. Phone 5800-W. Storage and service car. Ford repairing a specialty.

GUEST & MEATHRELL GARAGE, 170 Maple. Repairs on all cars. Phones: Shop, 1863; Guest, 1484-J; Meathrell, 6750-J. Work solicited.

THE HOBBS MFG. COMPANY
LIMITED.

Bring in your broken windshields. We have special windshield plate and facilities and can give you quick service. COR. YORK AND RIDOUT STREETS.

AUTO TOPS RECOVERED AND REPAIRED; trimming and tops made to order. H. Lillicrap, rear 88 York. Tel. 4066-J.

EALING GARAGE, HAMILTON ROAD at Trafalgar. Expert repair work done; any make of car. Phone 7783. Get our prices.

ONE FORD DELIVERY CAR, MOTOR overhauled; also one Bosch magneto, adaptable for Ford cars. Market Garage. Phone 6782-J.

1915 FORD TOURING IN A-1 SHAPE, with extras, a bargain. Martin Auto Service, 343 Talbot.

AUTOMOBILES

COUPE

4-passenger, 1922, McLaughlin Coupe; four months out of the factory; every detail in perfect condition. Owner obliged to sell, for $1,750. Apply Box 57, Free Press. f

McLAUGHLIN CAR, MODEL D-35, fully equipped, first-class condition, quick sale. $350. Apply Car Owners' Garage, York street, near Talbot. J14v

Late Models At Attractive Prices

1921 Touring, shock absorbers, license and spare tire $525.00
1921 Coupe, license, newly painted, in excellent condition $675.00
1921 Touring, license, as good as new $600.00
McLaughlin Four Touring $250.00

"Ask the Man With the White Hat."

J. W. McLaughlin
The Ford Man. Opp. City Hall.
J14i

OVERLAND ROADSTER, IN EXCELLENT condition, electric starter, etc., five tires. For quick sale, $385. Phone 4880. J14i

WILL SELL OR EXCHANGE FOR Ford car one new Mitchell Six roadster. Apply to E. R. Gill, Box 337, Ingersoll. J14e

HUPMOBILE, MODEL N, WINTER top, 5 oversize tires, engine as good as new, $700; also Ford coupe, in perfect order, $700. Apply Brown Optical Co., 223 Dundas street. Phone 1877. f

ONE CHALMERS SIX TOURING, 5-passenger; one McLaughlin 4 touring; both cars are in good shape. Apply Liberty Garage, 197 Ann street.

1917 FORD TOURING, IN GOOD CONDITION. Apply 74 Anderson avenue. J14i

DON'T OVERLOOK THIS LIST If you are in need of a used car. Gray-Dort special, touring; McLaughlin D45, touring; Paige touring, four cord tires and two spares; Light Six touring, looks like new; Ford coupe, 1921 model, five cord tires, shock absorbers; McLaughlin K45, touring, just like new. Owner going South. The above cars are all in guaranteed condition. Remember we said so, and we are jealous of our reputation. A small cash payment, balance monthly. McLaughlin Motor Car Company, Limited, cor. Richmond and Bathurst streets. J13v

A BARGAIN — 7-PASSENGER McLAUGHLIN touring car, D55, recently overhauled; fine leather upholstery, 4 cord tires, practically new. This car in excellent running condition. Box 51, Free Press. J13v

"Super" Ford Service

ABOVE THE STANDARD,
YET DOWN TO THE PRICE.
WE USE GENUINE FORD PARTS.

RELIANCE GARAGE
LIMITED.
FORD SPECIALISTS

TAYLOR'S GARAGE, ON KING street, opposite market, is specializing in overhauling. You can prove for yourself the value and efficiency of their service. Tel. 747-J. Res. 3857-J. 127tf

"B. & R." TRUCKS ARE GROWING in number and popularity daily. Tell us your transportation problems. We'll solve them. Barton & Rumble, Hamilton road.

AUTO SHEET METAL WORKS, 344 King. Radiators, fenders, bodies, hoods, gas tanks fixed. Harding. Phone 4133-W.

REAL ESTATE

BERT WEIR

REALTOR.
7 MARKET LANE. PHONE 6823.

$12,000—18 acres, just outside city limits in a beautiful restricted district, with 2 houses. A large 2-story brick, 6 bedrooms, and a small cottage with 3 bedrooms. Five acres and the cottage can be purchased for $5,500. This property is in London's best suburban district.

$2,700—Rectory street, solid brick cottage, 3 bedrooms, parlor, dining-room, kitchen, summer kitchen, woodshed, chicken coop, lot 40x240 feet. This is one of the best buys we have had in the East End.

$7,000—St. James street, 2 acres and a 2-story house, $1,500 down. This is a grand site for a suburban home or the land could be subdivided.

$5,500—Windsor avenue, 2-story brick, fully modern, large lot.

$3,000—$500 down, new cottage, 1174 York street.

$7,900—$1,400 down, 2-story rug brick, 3 bedrooms and den, reception hall, oak floors, fine, large veranda. Must be sold immediately.

FARMS.

$7,500—100 acres, near Adelaide Village, on Sarnia Gravel road, good clay loam soil, 8 acres bush, 3½ acres orchard, 1½-story house, 3 bedrooms, bank barn 60x40 feet, cement floors, troughs for cattle, room for 26 head cattle and 6 horses, henhouse, new frame garage and driveshed. Will exchange for store in small town.

$5,500—50 acres, good clay loam soil, near Poplar Hill, good orchard, good frame house, good bank barn. Will exchange for a house in London.

LOTS TO EXCHANGE.

I have 5 lots to exchange in South London, on paved street, for a house in London.

8 lots for $1,200, in the northeast part of the city, to exchange for a house in London, or would consider a good car.

MEMBER LONDON REAL ESTATE BOARD. f

DAY & CO.

BANK OF COMMERCE. PHONE 751.

$6,700—South, new 2-story red brick, 3 bedrooms, hardwood floors throughout, driveway. $2,650—$650 down, balance monthly payments, stucco cottage, 3 bedrooms, hydro, gas, water. f

RESIDENTIAL DUPLEX, BRICK, slate roof, modern, newly decorated, 6 large rooms up, 7 down, separate entrance, brick garage. Cheap for quick sale. Terms. No agent. Apply Premises, 365 Ontario, corner King. J14h

FIVE ACRES OF CHOICE GARDEN soil, ten minutes' walk to street car; 9,000 feet of glass, brick cottage, good barn, driveshed, windmill and gasoline pump, soft water, electric lights. Apply Mrs. Keys, R. R. No. 6, London, corner of Huron and Center streets. J14i

A BARGAIN

$1,200 cash buys a first-class grocery business, stock and fixtures; living-rooms in connection; yearly lease. 100 acres, with fine modern home, bank barn, large silo just been filled, stabling for 40 head cattle, water in house and barn, beautiful surroundings. Must be sold at once on account of sickness; car at your service. Apply Geo. Calbert, Walper House.

$6,800—NEW 2-STORY RED BRICK, south, paved street, wired for electric stove, hardwood floors throughout, built-in cupboards, mantel, full basement, $1,800 cash. Phone 7803-W. J14i

VERY DESIRABLE MODERN 2-story brick, beautiful location, corner Albert and Talbot. Geo. Rowntree. J13v

CENTRAL SOUTH—MODERN BRICK cottage, newly decorated inside and out; large lot; garage; also 1½-story modern brick, 7 rooms, hot and cold water, wired for electric stove. Phone 4505-F. No agents. J12h

1½-STORY WHITE BRICK, FULLY modern, 3 bedrooms, garage. Owner leaving town. Phone 2195-W (east). J12h

$3,500 — WEST, 1¼-STORY WHITE brick, 6 rooms, hydro, gas, water, furnace, wired for electric stove, semi-modern, garage. Phone 4084-W. 13 Guelph street. J12v

EAST, $3,950, 1¼ BRICK, 3 BEDROOMS, full basement, furnace, 3-piece bath, suitable for C.P.R. employee, low taxes. Phone 6464-J. J13i

HOUSE FOR SALE; IMMEDIATE POSSESSION; conveniences; bargain. Apply, after 2 o'clock, 145 Bruce street, close to Normal School. J13i

$12,000 — SOUTH, EXCEPTIONALLY nice home. Phone or call. $2,200—$500 down, $15 per month, east. 2½ acres—Close in, $4,000. $5,000—Bruce street, nice home. Beautiful home—Northeast, $1,000 down. 20-acre farm. Harry Siemon, 404 Talbot street (upstairs). Phone 641.

BRICK STREET—2½ ACRES, SOLID brick house, veranda, newly decorated, barn, henhouse, large orchard, $5,500, mortgage $3,000; will exchange equity for house in city. Apply 160 Mount Pleasant avenue. Phone 6615-J. J11t

FOR SALE, IN EAST END, SIX-ROOM cottage, with large lot and barn. Apply 17 Beatrice avenue, mornings or between 6 and 8 p.m. l10h

2-STORY BRICK, 7 ROOMS, MODERN, veranda, full basement, garage, north, residential; fine home at a bargain. Phone Owner, 4668. J12e

G. Spence
REAL ESTATE AND INSURANCE.
Suburban Homes and Farm Lands.
PHONE 573-2 Ring 2. LAMBETH, ONT.

$4,200—NEW RED PRESSED BRICK cottage, 7 rooms, full basement, modern, large lot, north, $4,300, brick house, 7 rooms, modern, central, easy terms. $7,500, duplex house, modern, Dufferin avenue. $4,500, 2-story double house, 7 rooms, each semi-modern, central, $600 down, balance monthly. $5,500, 2 brick stores and dwellings, on good corner, easy terms. Phone 2746. R. H. Cullis, 171 King street. 124tf

REAL ESTATE

VERY ATTRACTIVE STUCCO COTTAGE, north, just finished, three bedrooms, usual living-rooms, good lot, $300 cash, balance $27 per month, including principal and interest. T. J. Carney, 19 Surrey avenue. Phone 4501-W. J14v

SOUTH, NEAR NORMAL SCHOOL, 1½-story brick, containing seven rooms, modern conveniences; owner leaving city, must sell; specially priced for quick sale. Phone 7493. J14v

QUEEN'S AVENUE, CENTRAL, ONE of the nicest locations in the city, lot 54x110 feet. Will sell only to purchaser who will remodel present building or build new residence. Apply D. D. Lethbridge, 117 Dominion Savings Building. J14i

MODERN 1½-STORY RED PRESSED brick house, convenient and central. 515 King street. J14v

RIGNEY & RIGNEY
GREENE-SWIFT BUILDING.
PHONE 1592.

$3,500—White brick cottage, 3 living-rooms, 2-piece bathroom, 3 bedrooms, basement, hydro, gas, water, splendidly located, driveway. Must be sold. Owner leaving city.

$3,500—East, beautiful stucco cottage, 3 living-rooms, 3-piece bathroom, 3 bedrooms, full basement, verandas, hydro, gas, water, driveway; lot 38x150 feet.

FOR RENT.

$40.00—1½-story red pressed brick, fully modern.

NORTH — 1¾-STORY BRICK, VERANDA, vestibule, hall, parlor, living-room, den, dining-room, kitchen, pantry, 3 bedrooms, sewing-room, 3-piece bath, full size basement, furnace, gas, electric light, fixtures, nicely decorated, choice location, lot 40x240. Terms. For appointment phone 4060-W. J13v

Griffin & Sadlier
418 TALBOT STREET. PHONE 6207.

$6,000—North, fully modern 2-story red pressed brick. This is a bargain for some one.

$3,500—East, 1½-story white brick, water, gas and hydro; lot 40x200, with garage.

$5,000—Central, red pressed brick, 3 bedrooms, usual living-rooms, fully modern in every way. Call for terms.

5 acres of choice land, brick cottage and outbuildings, in first-class shape. Must be sold at once.

100-acre farm, 10 miles from London. If you are looking for a farm this one cannot be beat.

J. H. PLESTED, 253 TALBOT ST. Tel. 4429-J. Builder, contractor, real estate bought, sold and exchanged.

$2,800—EAST, FIVE HUNDRED AND monthly payments will buy that beautiful six-room cottage, full basement, water, hydro, very low taxes, near school and cars; immediate possession. If you desire to own your own home in fully restricted locality instead of paying rent, see this one; also seven-room cottage; both in best condition. Owner. Box 51, Free Press. J13v

ONE OF THE FINEST 2-STORY tapestry brick houses in South London, located on Windsor avenue, has 3 living-rooms, 3 bedrooms and 3-piece bath, all newly decorated, has oak floors, fireplace, laundry tubs, clothes chutes, slate roof, extra well-built frame garage. Price, if sold this week, $7,000; half cash. Inspection invited. Apply Owner, J. C. Holland, 25 Ardaven Place. Phone 7040. Evenings 3099-J. J13v

$4,900—EAST, NORTH OF DUNDAS street, a 2-story, fully modern, white brick, usual living-rooms, 4 bedrooms, fireplace, garage. Owner leaving city. Act quickly. Terms arranged. Holland Bros., realtors, 217 Dominion Savings Building.

FARM LAND A SPECIALTY
WESTERN REAL ESTATE EXCHANGE,
78½ Dundas street, London.
Local and Long Distance Phone 695.

COTTAGE, POSSESSION RIGHT away, $250 down. Why pay rent when you can buy one off Reely? Other properties for sale. List your properties. Also properties on easy terms. Store and dwelling for sale. Apply Reely, 795 York street, after 4.30 p.m. J8h

LARGE BRICK COTTAGE, THREE bedrooms, full basement, lot 38x170. Apply 362 Piccadilly street. J11h

FRAME HOUSE, MODERN. APPLY 141 King street. J3tf

RED BRICK BUNGALOW, 7 ROOMS, 3-piece bath, hot and cold water, full-sized basement and modern. Apply 141 King street. J3tf

FARMS FOR SALE

FOR SALE—SEVENTY- FIVE ACRES of good land, at New Durham, near school, churches and stores. Terms easy. R. A. Hill, 1000 Ouellette avenue, Windsor. J12e

ACCOUNTANTS

F. W. RAYMOND, ACCOUNTANT, authorized trustee, assignee, liquidator. Room 10 Greene-Swift Building, London, Ontario.

WM. C. BENSON, C.A., RESIDENT partner Oscar Hudson & Co., chartered accountants, cost systems, audits, general accounting service. 213 Dom. Sav. Bldg. Phone 774 and 6346.

W. B. WORTMAN, PUBLIC ACCOUNTANT. Audits, investigations and systems. 600 Dufferin avenue. Phone 4987.

HARRY H. STRUTHERS, AUTHORIZED assignee. Imperial Bank, first floor. Telephone 476.

EDWARD WILKINS, A. I. S. A., ACCOUNTING service, auditing, costing, tax and bank returns. Systems installed. New office phone 1766-J.

W. J. O'BRIEN, COMMERCIAL SPECIALIST, public accountant and auditor, 361 Richmond street. Tel. 5875.

ALEXANDER G. CALDER, CHARTERED accountant (late Dominion taxation dept.), 58 Bank of Toronto Bldg. Audits, systems, tax returns prepared. Tel. 3108 and 2273.

ARCHITECTS, SURVEYORS

JOHN M. MOORE & CO., ARCHITECTS and engineers. 439 Rich'd St.

L. G. BRIDGMAN, ARCHITECT. Phone 2949. Bank of Commerce.

FRED. M. BRICKENDEN, CIVIL ENGINEER, London Loan Building.

H. C. McBRIDE, ARCHITECT, THE Molsons Bank Building. Phone 262-W.

F. W. FARNCOMBE, CIVIL ENGINEER, surveyor. 307 Dom. Sav. Bldg.

W. G. MURRAY, ARCHITECT, DOM. Sav. Bldg., top floor. Tel. 1557-W.

WATT & BLACKWELL, REGISTERED architects. London-Toronto.

DERMATOLOGY

SUPERFLUOUS HAIR PERMANENTLY removed; scalp treatment. Miss Beattie, 466½ Talbot.

WANTED TO RENT

WANTED—FOUR-ROOM FLAT OR cottage (two girls 10 years). Box 70, Free Press. J14i

PARLOR, BEDROOM AND KITCHENETTE, with all privileges, in a private home, reasonable. Box 39, Free Press. J13i

WORKING MAN, IN REGULAR EMPLOYMENT wants one large or two small unfurnished rooms in quiet home. Box 41, Free Press. J12v

WANTED—FURNISHED HOUSE OR apartment, two in family. Box 30, Free Press. J12e

FOR RENT

FURNISHED FRONT DOWNSTAIRS, private apartment, separate entrance, 3-piece bath, 2 large rooms, clothes closets, kitchenette, not heated; $7 per week; south; close in. Phone 6556-J. J14i

FURNISHED COTTAGE, AT SPRINGBANK, to let. Apply Box 478, Free Press. J14i

TO LET — LARGE FURNISHED house, fully modern. Phone 2021. J14i

LARGE SEMI-MODERN HOUSE, FURNISHED or unfurnished, adjoining city, 12 acres of land included, ten minutes from London Port Stanley. Box 68, Free Press. J14h

SECOND FLOOR LARGE HOUSE, near Westminster, $15 per month. Mr. Walters, Brick street and Wellington road. J14i

FOR RENT — MODERN 5-ROOM apartment. Apply 596 York street, before 6.30 p.m. J14i

FRAME DWELLING, 658 WILLIAM street, 2 stories, newly papered, in good repair, immediate possession. Apply N. Mills, 371 Richmond street. J14h

MOST DESIRABLE BUSINESS PROPERTY on London's market square for lease. Apply Box 56, Free Press. J13v

GARAGE, WILL HOLD FOUR CARS, two minutes' walk from main corner. Phone 2715. W. C. Widner. J13v

STORY AND HALF FRAME HOUSE, 1 mile from Stop 5, L. & P. S. R., plenty of work in vicinity. Apply C. Millson, Wilton Grove, R. No. 2. J13v

FURNISHED LIVING-ROOM, BEDROOM, kitchen and bath; hot water heated. Possession November 2. Phone 4677-J. J13v

THREE-ROOM MODERN APARTMENT, partly furnished. Apply 41 Stanley street after 6 o'clock. J13v

TWO-STORY RED PRESSED BRICK, almost new, modern, South London. Apply 240 Hyman street. J13i

WE HAVE FOUR NICE, BRIGHT offices to rent. Apply 224 Dundas street. J13v

NINE-ROOM, FULLY MODERN BRICK house, in good condition. 82 Byron avenue. J12v

CHOICE APARTMENT, CENTRAL, modern, furnished or unfurnished. Apply Apartment 7, Ridout residences, 420 Ridout. J12h

ROOMS TO LET

LARGE FURNISHED ROOM, MODERN, central. Phone. Apply 126 Kent street. J14i

WELL-FURNISHED FRONT ROOM, for business man; breakfast if desired. 425 Dundas street. Phone 6350-J. J13v

TWO UNFURNISHED ROOMS, IN modern home, steam heated. 226 Piccadilly street. J14v

UNFURNISHED BEDROOM, WELL heated, all conveniences, central. Apply 429 Ridout street. f

THREE FURNISHED ROOMS, WITH use of phone, central, with housekeeping privileges. Phone 4861-W. J14i

CLEAN, FURNISHED ROOMS, HEATED, modern; adults. 552 Colborne. J14i

ONE LARGE FURNISHED FRONT bedroom to let, suitable for married couple or two gentlemen. 448 Ridout street. J14i

FURNISHED FRONT ROOM FOR light housekeeping, modern. Apply 120 York street. J14i

WELL-FURNISHED BEDROOM, PRIVATE, modern home, central. Phone 6470 or call 227 Waterloo street. f

THREE UNFURNISHED ROOMS, heated, on Dundas street east. Apply 796 Dundas street. f

TWO BEAUTIFUL FRONT ROOMS, furnished or unfurnished, private entrance, all modern conveniences. 182 Clarence street. J14h

BRIGHT BED SITTING-ROOM AND kitchenette, every convenience, good location. Phone 2025-M. J14i

LARGE FRONT ROOM, SUITABLE for two gentlemen, 294 Dufferin avenue. Phone 7275. J13v

FURNISHED BEDROOM, SUITABLE for gentleman. Apply 207 Queen's avenue. J13v

FURNISHED ROOM WITH KITCHENETTE, heated, also one single room, no children. Apply 171 Simcoe. J13v

FURNISHED BEDROOMS, CENTRAL, modern conveniences. Phone 6229. J13i

COMFORTABLY HEATED UNFURNISHED room in Alba Apartments. Apply to janitor, 546 Richmond street. J13v

LARGE, FURNISHED ROOMS, FOR light housekeeping; reasonable. Apply 142 Wortley road, near Craig. J12v

FURNISHED ROOMS TO LET. 260 Talbot street.

BOARD AND LODGINGS

GENTLEMAN WISHES LODGINGS with breakfast and supper in private home. Must be within five blocks of corner of Dundas and Richmond. Kindly state rate. Box 73, Free Press. J14v

ROOM, SUITABLE FOR TWO GIRLS or young married couple, with or without board, South London. Box 55, Free Press. J14i

ROOMERS WANTED, GENTLEMEN only. Phone 7318-W. f

COMFORTABLY FURNISHED ROOM, with board, private home, central for business lady or student. Box 52, Free Press. J13i

LARGE FURNISHED FRONT ROOM, suitable for one or two gentlemen, with board. Phone 3642, or 189 Richmond street. J13i

FURNISHED FRONT BEDROOM, IN private family, with or without board, for one or two gentlemen. Phone 7645. J11h

ROOM AND BOARD FOR YOUNG business men in private family, all conveniences. Phone 7136-J. J11h

FINANCIAL

PEACE RIVER PETROLEUMS FOR sale at a real bargain. Box 59, Free Press. J14v

W. C. FITZGERALD, INVESTMENTS made, money loaned. 110 Dundas St.

MONEY LOANED, LOWEST RATES. U. A. Buchner, barrister, 486 Talbot.

MONEY TO LOAN AT LOWEST rates; any amount; terms to suit. T. W. Scandrett, solicitor, 98 Dundas street.

PERSONALS

ON BEHALF OF OUR LANDLADY, Mrs. D. Zerve, myself and fellow boarders wish it distinctly understood that we are quite satisfied with the conduct of her home—especially the fine table she keeps so white and clean, thanks to sending the linen by white wagon to the Forest City Laundry. (Signed) Nevva Reache. f

ARTISTIC HAIRDRESSING PARLORS. Permanent hair dyeing, scalp treatments and shampoos, with hand-drying. Mesdames Wells & Hunter, Dominion Bank Bldg. Phone 7514-W. y

DRESSMAKING AT HOME BY THE day. Phone 6629-W, Miss Bone. J13i

PRACTICAL NURSE OPEN FOR ENGAGEMENT. 66 Glenwood. Phone 4899. J13i

MATERNITY HOME FOR LADIES before and during confinement. Mrs. T. White, graduate midwife. 1009 Maitland. Phone 1842-J.

WANTED—SEWING, BY THE DAY, plain or dressmaking. Apply 3 Barrington avenue. J12h

STAMPED PILLOW SLIPS, TOWELS, orders for tatting for handkerchiefs, etc.; artificial flowers. Mrs. Howey, 782 Dundas.

TRAINED NURSE, CARE OF INVALID. Terms moderate. Phone 5136-W.

EXPERIENCED MATERNITY NURSE open for engagements. Address 301 Hill street, city. Phone 6941-J. J10h

MRS. N. ROBINSON, GRADUATE Massage School, Philadelphia, treats you at home. Terms moderate. Phone 1425.

DOES YOUR PIANO NEED TUNING?

Better have our expert look it over right away.

Ye Olde Firme,
HEINTZMAN & CO.,
242 Dundas Street, London.

IF PARTIES WITH PHONOGRAPHS out of repair would call 6022-W it would be to their advantage. Wormald Repair, 69 Dundas street.

GRADUATE NURSE, DAILY OR hourly nursing; terms reasonable; references. Phone 3351.

MISS QUINN "CORSET SPECIALIST," Robinson Hall, 69 Dundas. Tel. 3151-W.

HINES STUDIO — ARTISTIC PORTRAITS and commercial photography, 666 Dundas. Phone 3213-J. G13tf

HAIR GOODS FOR SALE AND MADE up. Miss James, 227½ Dundas.

MRS. DAY, BEAUTY, HAIR, SCALP specialist. Phone. 434 Park avenue.

MADAME MOXLEY & DAUGHTER, assistant, French marceling, hair dyeing and scalp treatment, shampooing and hand drying, manicuring, facial massage, with mud packs. 169½ Dundas, upstairs. Phone 2945.

MASSAGE, OSTEOPATHIC AND Swedish methods. Phone 2690-W.

SALVATION ARMY, INDUSTRIAL department, 789 Dundas. Will our friends phone 7616-J of any fall and winter clothing, especially underclothing and bedding, you may have to help our work. E. Lamperd, manager.

WANTED TO PURCHASE

WANTED—REED BABY BUGGY, IN absolutely first-class condition. Phone 2274-W. J14v

WANTED—SET SLIGHTLY USED platform scales, weighing up to 25 pounds. Phone 2274-W. J14v

WANTER FOR CASH — GROCERY with modern house in connection, also modern brick house or cottage, north. What have you? Patterson, 359 Richmond.

CLOSED CAR, IN GOOD RUNNING order, for exchange on four lots on Beatty property, Wortley road. Apply 160 Mount Pleasant avenue. Phone 6615-J. J12v

AM IN A POSITION TO BUY FOR cash in residential district, preferably the North End, an eight-room house, fully modern, having a good lot with about 60-foot frontage. Apply, stating full particulars, to P. O. Box, 550. J12e

GROCERY BUSINESS, CASH AND carry preferred, strictly confidential. Apply Box 32, Free Press. J12v

HOUSEHOLD FURNITURE, ALSO medium or small cook stove and heater. States price and article. Box A68, Free Press. J12v

WANTED TO PURCHASE, COTTAGE or house in city, modern or partly so. Price, terms and location to Box 34, Free Press. J12e

WANTED—FARM OF 50 OR 100 ACRES or more. Give location and price to Box 33, Free Press. J12e

FIREPROOF SAFE. APPLY 363 TALBOT street, or phone 7186-W. J12v

BLACK AND TAN FEMALE FOX-HOUND, 8 months to 2 years old, heavy boned. Must be first-class. Apply G. W. Sherman, Tecumseh, Ont. J12h

WANTED — A MODERN BRICK COTTAGE, central, with three bedrooms, for client. Apply M. D. McConnell, 66 Fullarton street. Phone 6250-W. I21tf

WANTED — USED FURNITURE FOR cash, at Van Loon's Auction room, 30 Wharncliffe road north, or will make auction at your home. Phone 2844-J.

MELODEONS WANTED AT KEENE'S Antique Store, 342 Talbot street.

HOUSEHOLD FURNITURE WANTED; state articles and price. 501 Richmond. Phone 7460.

INSURANCE

P. M. MILLMAN, 103 DOM. SAV. Bldg. Tel. 745. All branches automobile insurance; group insurance in best and strongest company. tu,fr

H. C. DAVIDSON, INSURANCE AGENCY, Imperial Bank. Tel. 2018. Phenix Fire Insurance Co., of Paris, France. y

INSURANCE OF ALL KINDS, REAL estate. W. Scarlett, 665 Dundas street. (Tanner's Bicycle Store). y

FOR INSURANCE OF ALL KINDS IN best companies, call Reely, 795 York. Prompt attention. y

EDWARD TOWE & CO., 206 ROYAL Bank Bldg. Insurance of all kinds in Canadian English and American companies. Phone 245-1107. fr,s

HAROLD J. LAWSON, GENERAL IN

THREE YEARS FOR PICKING POCKETS

Sentence Handed Out To Conway and Clarke

ROBBED LONDON MAN

Vienna School Teacher and Parkhill Resident Victims

ST. THOMAS, Oct. 13.—(By Staff Reporter)—Three years on each charge, the sentences to run concurrently, is the penalty that William Conway and George Clarke, alleged to be natives of Toledo, must pay for a couple of pickpocket escapades staged in this city and at Port Stanley on July 1. The men, it was alleged in the evidence, took advantage of the large crowds and removed $237 from the hip pocket of Alfred Mark, of Parkhill, a Vienna schoolteacher, and $67 from Leslie Thompson, of London,a painter. Both the victims were on their way to celebrate the holiday, the latter being robbed while purchasing tickets to go via the incline railway, at Port Stanley, to Fraser Heights.

The men, who were termed by Crown Attorney McCrimmon as "relentless vultures," pleaded not guilty to both charges. On the first, after a hearing lasting part of yesterday and the greater part of to-day, they were found guilty by a jury after an hour's deliberation. On the second charge, acting on the advice of their counsel, C. St. Clair Leitch, K. C., and Andrew Grant, they pleaded guilty and asked the leniency of the court.

Justice Masten declared, in sentencing them, that the verdict of the jury coincided with his views of the case, and commended them for pleading guilty to the second charge. Without any remarks he announced that sentence would be three years in prison.

PERFECTLY SATISFIED.

The prisoners took their sentence with apparent pleasure, and on their way to the jail both men expressed complete satisfaction at the term imposed. They admitted that they anticipated a much stiffer term.

An attempt was made to prove an alibi in the case of one man. According to the evidence of Alfred Mark, the complainant, who lost $200 at the Talbot street depot of the L. & P. S. R. here, showed that Conway and Clarke had both had a hand in the removal of the pocketbook. The one tripped him as he was boarding the train at 2.15 in the afternoon, while the other reached into his pocket in the scuffle and extracted the wallet. He gave chase, but did not see them again until they were locked up.

Conway, however, produced a ticket stub for passage from St. Thomas to Windsor. This was identified by an auditor from Detroit as the return half of a ticket purchased in Windsor and collected by a conductor on train No. 30, which left Windsor at 2.15 on the same day. Counsel for the accused contended that if Conway had been on that train he could not have reached St. Thomas until 4.35, and consequently could not be at the L. & P. S. R. depot at 2.15.

The judge, however, in summing up, declared that there had been visitors in the jail and there were many ways in which this ticket stub could have reached Conway.

HAVE PREVIOUS RECORDS.

The accused men were arrested on the afternoon of July 1 by Detective William Hammersly, of the L. & P. S. R., and Chief Harry Phillips, of Port Stanley. They were identified by Leslie Thompson, of London, as the men who had picked his pocket, and later when brought to the county jail were recognized by Alfred Mark as the men who had accosted him. Despite objections their pictures were taken and finger-prints obtained by Detective Hammersly and after several weeks reports were received from Toledo, Ohio; Detroit, Mich., and a number of other American centers, showing that the men had a bad previous record and had served several terms for petty larceny.

A public meeting in the interests of the reorganization of the local Board of Trade into a Chamber of Commerce is to be held in the city hall next Monday evening. It will take the form of a lively smoking concert of the old style and addresses will be delivered by M. M. Maxwell, of the St. Catharines Chamber of Commerce; Gordon Philip, of the London organization, and Robert A. Crosby, of Toronto. A number of local speakers will also deliver addresses. The object of the gathering is to promote a "get-together feeling" among the citizens of St. Thomas and prepare for the membership campaign about to be inaugurated.

The question of who will be given the nomination at the convention of the I. L. P.-U. F. O., to be held here on Saturday night next, is causing considerable discussion locally. Those who claim to be in the "know" state that it will go to either ex-Ald. Lane or Albert Roberts, ex-school trustee and a member of the water board. The special ballot for railway men to vote on the selection of a candidate opened to-night and will continue each night until Saturday.

INVESTIGATE FIRE.

The blaze that occurred in the block at the extreme west end of Talbot street is declared by Fire Chief Henderson and his men to be one of the most suspicious in years and an investigation as to its origin will be made. The block is owned by Locke & McLachlin, but was rented to some people who are not now in the city. A stranger was seen leaving the place yesterday afternoon, it is stated, and strong suspicions of incendiarism are aroused. Developments are expected.

A thorough examination by F. Steele, optician, 210 Dundas street, will settle any doubt regarding your eyes. f

GEORGE CATES DEAD.

MOUNT FOREST, Oct. 13.—George Cates died at Strathcona Hospital here yesterday. The funeral will take place to-morrow from St. Paul's Church. Rev. E. A. Slack will officiate.

UNVEIL EAST NISSOURI MONUMENT ON MONDAY

KINTORE, Oct. 13.—The soldiers' monument, erected by the Township of East Nissouri, will be unveiled here on Monday, it was announced to-day. The ceremony will take place at 2 o'clock. A special program has been arranged for the occasion. Prominent speakers have been secured and, in addition, a military band will be in attendance.

SATURDAY
A Real Hat Sale
$4.98
BELTZ & CO.

Diamond Barpins

A gift for the autumn bride, which will be beautiful as well as useful.

14k Solid Gold Pins, in single, three-stones and cluster settings. Prices .. .. $45.00 to $200.00

C. H. Ward & Co.
Diamond Merchants, Jewelers and Opticians.
Phone 1084. 386 Richmond St.

Halloween Decorated Crepe Papers
For Window Dressing and Party Decorations.
HAY STATIONERY CO.
Limitled
331 RICHMOND ST.

FOR YOUR FALL CLEANING REQUIREMENTS
CALL AT THE
Steele Hardware Co.
WE CAN SUPPLY YOUR WANTS AT RIGHT PRICES.

Martin-Senour 100% Pure Paint

It pays to use Martin-Senour Paints and Varnishes, top to bottom, 100 per cent. pure. It wears and wears and wears.

Gals.	½-Gals.	Qts.	Pts.	½-Pts.
$6.00	$3.15	$1.65	90c	50c

PAINT BRUSHES.
Absolutely guaranteed, all rubber-set bristles. Prices range from 35c to $10.00 each.

WOOD-LAC STAIN.
For beautifying floors and furniture.

Qts.	Pts.	½-Pts.	¼-Pts.
$1.85	$1.00	50c	30c

O'CEDAR MOPS
$1.75, $1.25
O'Cedar Oil, 30c and 60c bottle.

FLOOR WAX.
Old English .....85c lb.
Johnstone's ..... 85c lb.
Martin-Senour .....65c lb.
C. & B. .....75c lb.

READY ROOFING.

1-Ply	2-Ply	3-Ply
$3.00	$3.50	$4.00

PERFECTION COAL OIL HEATERS
In japanned and nickeled trimmings, at
$8.75 and $9.75
Are simple to operate. Guaranteed to give perfect satisfaction.

GARBAGE CANS, ALL SIZES.
$1.65, $2.25, $2.75, $4.25 each.

J. G. STEELE CO.
HARDWARE
261 DUNDAS ST.
South side, near Wellington. Phone 750.

The Rush Is On
OUR STORE HUMS LIKE A BEEHIVE

Delighted customers by the hundred swarm our counters as this ad. is written. It's the busiest place in London, and 75% of the remarkable features which the crowds have greeted with enthusiasm are on sale every day.

IF YOU MISSED THE OPPORTUNITY TO-DAY GRASP IT TO-MORROW.

OVERCOATS
TO SAVE IS TO BUY YOUR WINTER OVERCOAT NOW.
YOUNG MEN'S OVERCOATS, sizes 28 to 33. Regular price $26.50, sale price $11.50
YOUNG MEN'S OVERCOATS, sizes 29 to 33. Regular price $30.00, sale price $19.50
MEN'S OVERCOATS, belted. Regular price $25.00, sale price $12.50
MEN'S HEAVY WINTER COATS, shawl and ulster collars, in black and oxford. Regular price $40.00, sale price $24.65
MEN'S SILVERTONE CLOTH OVERCOATS, regular price $55.00, sale price $32.50
BOYS' OVERCOATS, at ..... $4.98 to $8.75

RAINCOATS
BARGAINS LIKE THESE, like time and tide, wait for no man—invincible tweeds, Duktex, salt and pepper, all English make, none better. Men's sizes 34 to 46.
$15.00 seller, sale price $7.95
$22.50 seller, sale price ... $14.50
$17.50 seller, sale price $9.98
$25.00 seller, sale price .. $16.50
$19.00 seller, sale price .. $11.50
$36.00 seller, sale price .. $22.00

BOYS' RAINCOATS
EVER-ALERT PEOPLE need not be told twice to take advantage of these price concessions:
$8.00 sellers, sale price $4.95
$13.00 sellers, sale price ... $6.95

SUITS
MEN'S AND BOYS' SUITS
BOYS' TWO-PIECE SUITS, knicker pants, sizes 27 to 34. Regular price $12.50, sale price $6.95
Sizes 29 to 35, regular price $13.50, sale price $9.35

MEN'S THREE-PIECE SUITS
In serge, tweed mixtures and fancies, sizes 32 to 46.
Reg. price $22.00, sale price $9.95
Reg. price $50.00, sale price .. $25.00
Reg. price $30.00, sale price .. $14.65
Reg. price $55.00, sale price .. $28.95
Reg. price $35.00, sale price .. $19.50
Reg. price $60.00, sale price .. $29.50
Reg. price $44.00, sale price .. $24.65

STANFIELD'S AND PENMAN'S SHIRTS AND DRAWERS—Five cases at, per garment $1.29

MEN'S PANTS
MEN'S DRESS PANTS, in serge and tweed mixtures, a great variety to choose from, from the most conservative to the most striking patterns shown in any store in Ontario.
Regular $4.00 seller, sale price $1.98
Regular $10.50 seller, sale price $4.98
Regular $6.50 seller, sale price $2.98
Regular $12.50 seller, sale price $6.69
Regular $8.00 seller, sale price $3.98
Regular $14.50 to $15.00 seller, sale price $7.95

Opposite Market
WEGNER CLOTHING CO.
371 Talbot St.

GRAY'S, LIMITED
Store Hours 9 a. m. To 6 p. m., Saturday Included

A Ribbon Special
MOIRE RIBBON, 5¼-inch width; colors sky, pink, white, black, cardinal, navy, copen. FANCY RIBBON, 4 and 4½-inch widths, in dark colors. This range of Ribbons is suitable for hair ribbons, sashes, etc. At special price, a yard 50c
Main Floor.

Apron Special
HOUSE DRESS APRONS, trimmed with ric-rac braid; sizes medium, large and O. S. Regular $1.98, on Saturday special price, each $1.75
Third Floor.

Hosiery Specials
CHILDREN'S RIBBED HEATHER HOSE, in green and blue, brown and tan mixtures; sizes 7 to 10. Price, a pair at .. $1.25 and $1.50
CHILDREN'S 2-1 RIBBED CASHMERE HOSE, diamond knee, extra reinforced heels and toes; sizes 7 to 10. Price, a pair .. $1.25 and $1.50
CHILDREN'S 1-1 RIBBED ALL-WOOL CASHMERE HOSE, spliced heels and toes; sizes 6½ to 10. Price, a pair .... 75c to $1.10
Hosiery Dept.—Main Floor.

ELASTIC GIRDLE CORSETS, four hose supporters; in sizes 20 to 26. Price, a pair .. $1.50
Main Floor.

A BIG SATURDAY BARGAIN IN
MILLINERY
IF YOU ARE looking for a SMART HAT at a very modest price you will find exactly what you want in this special lot we are placing on sale to-morrow. The collection represents the season's newest styles and colors, also CHARMING BLACK HATS of the best materials.
Regular $7.00 to $24.00 Hats, sale price ..... $5, $8 and $10.50
For this sale no Hats will be reserved, exchanged or sent on approval.
Millinery Dept.—Fourth Floor.

A BIG SATURDAY BARGAIN IN
LADIES' SUITS
A special consignment of LADIES' SUITS, beautiful models, in velour, tricotine and broadcloth; some are plain tailored, others fur-trimmed and embroidered. The best offer of the season. Values from $50.00 to $65.00, on sale Saturday only (14 Suits) at, per suit $39.95
Suit Dept.—Third Floor.
One Dozen
LADIES' SALT'S ESQUIMETTE PLUSH COATS, with plain or fancy lining; sizes 38 to 42.
With belt and pockets, at $42.50
Without pockets, at $39.50
Third Floor.

IT'S KNITTING TIME.
Good Yarn Values
4-PLY SCOTCH FINGERING YARN, mid and light gray, black and white. Price, lb... $1.35
4-PLY SCOTCH FINGERING YARN, navy, cardinal and scarlet. Price, lb. $1.50
CAMEL WOOL, 4-ply, in sand color only; 2-oz. skein 50c
Main Floor.

Slipper Soles
(All sizes).
CHILDREN'S, price, per pair, at ..... 50c and 60c
LADIES' AND GENTS, price, a pair 75c
Art Dept.—Main Floor.

A Scarf Bargain
LADIES' KNITTED SCARFS, plain or striped, finished with fringe; size 16x60-inch. Regular $3.25, on Saturday special at each $1.98
Third Floor.
BOYS' ALL-WOOL JERSEYS, assorted colors; sizes 20 to 30. Regular $1.95, Saturday's sale price $1.39
Third Floor.

GOOD VALUES D
Flannelette Gowns
LADIES' FLANNELETTE GOWNS, medium and O. S. sizes. Priced from $1.39 to $2.50

Underwear Specials
WOMEN'S WOOLTEX VESTS (cream), with band top or half sleeves. Price, each $1.00
WOMEN'S UNION VESTS (natural), extra O. S.. Drawers to match. Price, per garment $1.25
Underwear Dept.—Main Floor.

A BIG SATURDAY BARGAIN
Women's and Misses' Waterproof Coats
Black only. Selling at half price, Saturday's special price (shop early for this bargain) $3.95
Third Floor.

Children's Flannelette Gowns
Sizes 2 to 10. Extra value, at .. $1.25
Children's Flannelette Pyjamas
(One piece); sizes 6 to 14. Special price at $1.95
Third Floor.

SATURDAY SPECIALS
STAPLE DEPT. — MAIN FLOOR

Just Arrived
One Case of Mill Ends.
2,000 YARDS OF WHITE COTTON, Nainsooks, Longcloths, Madapollams, Cambrics, Batistes, Mulls and Lawns—
Qualities up to 30c, sale price, a yard 19c
Qualities up to 50c, sale price, a yard 25c
WHITE SHAKER, mill ends, 1 to 6-yard lengths—
20c quality for, a yard . 15c
25c quality for, a yard . 19c
A saving of five to six cents on every yard.
JUMPER AND MIDDY FLANNELS, navy, royal and French blue, paddy and reseda green, brown, rose and cherry—
28-inch, a yard $1.00
58-inch, a yard $2.00
HUCK TOWELING, fancy damask patterned, 20, 24, 25-inch widths; patterns of thistle, ivy, shamrock, chrysanthemum and stripe. Sale price, a yard 75c
UNION HUCK TOWELS, plain trimmed; a splendid towel for everyday use; 25 dozen on sale at special price, a pair 59c

For Chilly Nights
UNION AND WOOL BLANKETS, single-bed size .... $3.00 each, $5.95 pair
Double-bed size—
$3.50 each, $6.95 pair
$3.75 each, $7.50 pair
$4.50 each, $8.95 pair
$5.00 each, $10.00 pair
$6.50 each, $12.95 pair
$8.25 each, $16.50 pair
FLANNELETTE BLANKETS—
Single-bed size, pair . $2.00
Double-bed size, pair $2.49
Extra size, pair $3.00
COMFORTERS, of floral chintz—
5 ft. x 6 ft. $2.50
6 ft. x 6 ft. $2.95
EIDERDOWN COMFORTERS, splendid values, priced at, each $10.00, $12.50, $15.00 $18.50 and $25.00
COMFORTER CHINTZ, 36-inch, 16 patterns, fast colored. Sale price, a yard 29c
COTTON BATTING —
Small roll ..... 2 for 25c
1-lb roll ..... 30c and 35c
3-lb. roll comforter size, lovely, white, downy quality. Sale price, per roll .. $1.25
Hemstitching and Picoting orders promptly filled. Mrs. Murray in charge.
— Fourth Floor —

A BIG SATURDAY BARGAIN
COATINGS $2.98 a yard
FALL AND WINTER COATINGS, values up to $5.00 a yard, in tweeds, plaids and plain cloths, heavy and medium weights, suitable for women's and children's separate coats. This is an opportune time to secure a Coat Length at such a low price. IT'S A SALE THAT YOU SHOULD NOT MISS. On sale Saturday.
Cloth Dept.—Second Floor.
ALL-WOOL NAVY SERGE, 54-inch width. Special at, a yard $1.50
Dress Goods Dept.—Second Floor.

For Halloween Costumes
ORANGE VOILE, 33-inch. Less than half price at, a yard 15c
FINE SATEENS, 36-inch widths; colors pink, green, maize, fawn, cream. At special price, a yard 35c
Wash Goods Dept.—Second Floor.

Mill Ends
WHITE DIMITIES, CHECKED AND CROSS-BAR MUSLINS, 27 to 36-inch widths. About half price, at, per yard 15c
CURTAIN MATERIALS, MARQUISETTE, white and cream. Special at, yard 20c
CABLE NET, special at, a yard 25c
Curtain Dept.—Second Floor

The Delineator
25c a Copy.
FOR NOVEMBER
Early Winter Fashions.
Butterick Pattern Counter, Main Floor.
Special Price Per Year $1.50

GRAY'S LIMITED
140 DUNDAS STREET
AGENTS FOR THE BUTTERICK PATTERNS, THE DELINEATOR AND BUTTERICK QUARTERLY
GRAY'S LIMITED
PHONES 115-116

THAMESVILLE MASONS GREET OFFICIAL VISITOR

THAMESVILLE, Oct. 13.—There was a large turnout of members of Tecumseh Lodge on Tuesday to greet D. D. G. M. Bro. James Kyckman, St. Thomas, who was here on an official visit.

After the business of the lodge was completed a banquet was tendered the D. D. G. M., when short speeches were indulged in.

POWDER PLANT WORKER SUFFERS FATAL BURNS

WINDSOR, Oct. 13.—(Special to The Free Press.)—John Broad, 35 years old, who was burned early this morning when fire destroyed a section of the Burroughs powder plant, two miles outside of Amherstburg, died two hours later.

The fire started from an undetermined cause when Broad picked up a powder container to loan on to a truck. The flames enveloped him and before other employees arrived he had suffered fatal burns. The fire was extinguished after the loading shed had been destroyed. Dr. F. Park, coroner, has ruled an inquest unnecessary.

J. FERGUSON & SONS,
176-178 KING STREET.
Funeral Directors and Embalmers.
Handsome motor car or horse equipment.
Day or Night Service.
Phones: Office 543, 2056-W. and 656-J.

SUCCESSFUL AT HOME.

SARNIA, Oct. 13.—There was a l attendance at the Soldiers' Service to-night, when the soldiers wer home in another of their pleasant tertainments. Early in the evenin trustees were entertained at di and later a classy boxing bout i ested the sporting element, while m and dancing were enjoyed by m others. An effort is being mad make the club the great social c of the city, and a proposal is ma include all citizens in the member

The London Evening Free Press

WESTERN ONTARIO'S FOREMOST NEWSPAPER.

THREE CENTS. LONDON, ONTARIO, SATURDAY, OCTOBER 15, 1921. —28 PAGES THREE CENTS.

IMMEDIATE STRIKE ON SOME U. S. LINES BELIEVED PROBABLE

Walk-Out Under Consideration Following Conference of Labor and Executives

PLAN FOR FURTHER WAGE CUT RESPONSIBLE

Shop Men and Maintenance-of-Way Men Have Already Balloted

CHICAGO, Oct. 15.—Leaders of the railroad brotherhoods assembled here to-day to consider the challenge of the railway executive in proposing a further wage reduction of approximately 10 per cent., in the face of the strike vote just authorized by the railway men because of the 12 per cent. reduction of last July.

The brotherhood chiefs indicated that an immediate walkout—at least on some roads—was under consideration, following yesterday's conference of the railway men's leaders with the executive, after the executives had announced they would apply to the Railroad Labor Board for a wage reduction.

President Samuel M. Felton, of the Chicago Great Western, said the proposed reduction would effect a saving of $300,000,000 annually and that approximately 2,000,000 men would be affected.

Immediately after the conference with the brotherhood chiefs, when the executive wage decision was read to the employees' leaders, the executives left for their homes, indicating their decision was final.

The shop men and maintenance-of-way men had voted to strike before the brotherhoods' ballots was completed.

LETS ON STRIKE.

CHICAGO, Oct. 14.—Late to-night Mr. Lee, head of the B. R. T., said that the district chairmen of the unions would receive their final instructions to-morrow as to whether there would be a strike. Asked point blank if a strike would be ordered, he said:

"I will not say definitely, but were a betting man, I would place my money that there will be a strike."

"Regardless of what action is taken the final decision is only a matter of the rising and setting of a few suns. The district chairmen will receive their final orders to-morrow and then will go home. My chairmen already have been sent home and will receive their orders by mail."

Asked concerning the reports that a strike, effective on October 30, had been decided upon, Mr. Lee replied:

"I won't answer that definitely, but if someone has told you that they have hit a lot of nails on the head—perhaps they are not exactly right, but they are driving close."

CHICAGO, Oct. 14.—(Canadian Press Dispatch).—Representatives of United States railroads to-day, after announcing that they cannot reduce freight rates at present without going into bankruptcy, and that they would immediately seek a further reduction in employees' wages from the United States Railroad Labor Board, went into futile conference with union leaders in an effort to reach an amicable settlement of wage difficulties, which at times threatened to tie up the transportation system of the country.

At the conference union leaders asked reconsideration of their request of last July that a 12½ per cent. wage reduction granted by the labor board be not put into effect immediately; that no further wage reductions be sought at present, and that no change be made in the overtime pay rate. This request was refused and the rail heads presented their statement announcing the proposal to seek new reductions and not to restore the rates until further reductions were granted.

The labor leaders left the conference immediately and few of them would discuss its proceedings or predict the results.

PASS ON FUTURE CUT.

The executives announced, however, that the proposal to pass future wage reductions on to the public by applying to the Interstate Commerce Commission for a reduction in freight and passenger rates had been accepted and that all future wage reductions would be met by a corresponding rate reduction.

The conference was begun at the suggestion of the union leaders, their invitation for a meeting being accepted by the rail heads following the announcement concerning freight rates. When the meeting started, the committee appointed by the Association of Railway Executives declared that they believed it would settle most of the immediate difficulties between the carriers and their employees.

The union leaders were backward about discussing the meeting although one indicated that its purpose might be almost nullified by the announcement that a further wage reduction would be fight.

STRIKE THREATENED.

W. G. Lee, president of the Brotherhood of Railroad Trainmen, said that since the union men already had authorized their leaders to call a strike rather than accept the recent 12½ per cent wage cut, I do not see how the roads can have the nerve to suggest another cut."

John D. Loosens Up Again, Gives Away 20 Cents

TARRYTOWN, N. Y., Oct. 15.—John D. Rockefeller, on Friday, Crossing on the Nynck-Tarrytown ferry, he applauded vigorously a little girl in a neighboring motor car, who was moved to sing a few lively airs to the accompaniment of the craft's musicians. Then he gave his chauffeur two new dimes to present to the singer with his compliments.

The little girl confided to her parents that she intended to wear on a ribbon round her neck the coins coming from the world's richest man.

FRENCH TRAIN TO BE HERE OCT. 20

Consist of Thirteen Canadian National Coaches

TO BE OPEN TO PUBLIC

Count Raoul D'Armand to Charge of Exhibit

The French Government manufacturers and trade exhibit train will arrive in London on Thursday, October 20, and will be parked between Waterloo and Wellington streets, on the L. & P. S. tracks, where the train of H. R. H. the Prince of Wales was stationed during his visit to London in 1919. The train, consisting of 13 Canadian National coaches, will be under the supervision of Count Raoul D'Arnaud and six other members of the French Republic Trade Commission.

The train and exhibits will be open to the general public from 2 p. m. to 5.30 p. m. on Thursday and from 7.30 to 9.30 in the evening of that day. For the City Council and business men generally who may desire to purchase goods from France through officials of the traveling exhibition, the train will be open from 10.30 a. m. on Thursday until 12.30 p. m.

LUNCHEON ON THURSDAY.

Count D'Arnaud and staff will be entertained at luncheon on Thursday by a joint meeting of the Chamber of Commerce and the Lions Club. President John Bridge, of the Chamber of Commerce, and Dr. Routledge, head of the Lions Club, have made arrangements for the joint luncheon session.

Arrangements have been made by the Alliance Francaise, of which Mrs. C. R. Somerville is president, to welcome the distinguished party from the French Republic on behalf of the civic organization whose purpose is to stimulate greater friendship between the Dominion and France.

The exhibits on the train, Secretary Philip, of the Chamber of Commerce, points out, cover the whole range of French manufactures which do not conflict with Canadian industrial products. Being French, the exhibits will not only be interesting from the utilitarian standpoint, they will alike interest the captain of industry and the lady who loves beautiful things in her home.

Next year the Canadian Government will send a Dominion exhibition train to France.

HON. DUNCAN MARSHALL THREATENS TO BLAZE NEW FREE TRADE TRAIL

CALGARY, Alta., Oct. 15.—"If the Liberal party is returned to power and it does not get far enough with regard to free trade I will go to Ottawa and blaze a free trade path myself, if elected," was one of the declarations of Hon. Duncan Marshall, former minister of agriculture for Alberta, in a speech in which he accepted the nomination of the Liberals of East Calgary Federal riding. Mr. Marshall proposed the immediate cutting of the duties on British goods in half and a policy which would lead directly towards free trade.

MODERATE EARTHQUAKE RECORDED AT CHICAGO

CHICAGO, Oct. 15.—An earthquake of moderate intensity, but lasting two and a half hours, was recorded on the seismograph at the United States Government weather bureau early to-day. The center of the disturbance was 2,865 miles southwest of Chicago, probably in the Pacific Ocean, according to the bureau.

The first tremor was recorded at 12.27 a. m., the maximum strength at 12.45 a. m., and the final tremor at 3 a. m.

Blue Tickets Not Handed Out At The City Hall

Much Heralded Wholesale Discharge of Employees Does Not Materialize

CITY ENGINEER DOESN'T POSSESS COLORED CARDS

Ald. Watkinson's Announcement Passes Unheeded and All Men on Job as Usual

The Ides of October have arrived and are here, but, despite the threats of City Council senators, not a single dog-gone blue ticket has been issued, passed out, or otherwise dropped on the unsuspecting noncitizen city worker. The 15th of the month in the Roman calendar was called the Ides of that month or thereabouts. But not since the soothsayer annoyed J. Caesar on his morning automobile ride down to his office in the Forum Building by crying: "Caesar, the Ides of March have come!" has this sinister date achieved such wide publicity as after Ald. F. R. Watkinson's announcement that there would be wholesale and retail firing on October 15.

City Engineer Brazier stated to-day that no "blue tickets" were being issued and that, in fact, he didn't have such a thing in his office.

TENTATIVE PLAN FOR TRAINING

Classes for Instruction of Sunday School Teachers

CENTRAL MEETING PLACE

Approval of City Churches Is Asked

The London Religious Education Council has adopted a normal course, as outlined recently in The Free Press, for training Sunday school teachers and other religious leaders. Secretary E. J. Jenkins announced to-day that copies of the tentative program will be forwarded to every Protestant church in the city next week and, if adopted by them, will result in the immediate formation of classes.

Lack of competent leadership in all the church organizations has prompted the scheme of the council, which aims to provide instructors and leaders through courses which will be held each fall and winter. Students will include those who are already teachers, as well as those who are not actively connected with any work, and their training will be not only academic, but along physical culture lines.

MEET TWICE A WEEK.

Two periods a week are suggested in the schedule drawn up by the Religious Education Council. On Sunday afternoon a study course will be taken up in each Sunday school group in place of the regular lesson. Texts are either the "Program of Christianity," by F. K. Sanders, or "The Meaning of Service," by H. E. Fordick. This study can be taken, of course, only by those who are not engaged in the teaching of classes.

A central meeting place, such as the Y. M. C. A., is suggested for the week-day session, which will be open to present and prospective teachers. With representation from every Sunday school in this session there ought to be at least 75 in attendance. During the first part of the evening the students would be divided into the following groups: Beginners, junior, primary, Young People's, C. S. E. T. and adult. From 9.15 to 9.45 the groups would be united in the study of "The Pupil," by L. A. Weigle, under some instructor, to be appointed. After 9.45 there would be instruction in group games and other recreational activities for those who were leaders in boys' or girls' groups.

LOAN IS EXTENDED.

PARIS, Oct. 15.—France has succeeded in securing an extension of two years of her loan of 50,000,000 yen from Japan, it is announced by The Journal. The loan would mature on November 15.

The Weather

SHOWERS—MILD.

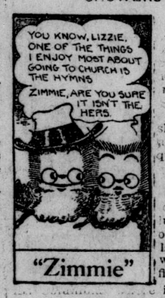

"Zimmie"

PROBABILITIES

Moderate to fresh southwest and south winds; fair; not much change in temperature. On Sunday: A few light, scattered showers, but generally fair, continued quite mild.

NOTES.

Pressure continues low in British Columbia and highest over the Middle Atlantic States. The weather remains fine, except in Britain it is showery.

TEMPERATURES.

Stations.	Max.	Min.	
LONDON	54	34	Fair
Victoria	62	50	Cloudy
Calgary	68	30	Fair
Winnipeg	62	32	Clear
Port Arthur	56	40	Cloudy
Parry Sound	60	42	Fair
Toronto	65	39	Clear
Kingston	64	54	Clear
Ottawa	66	36	Fair
Montreal	62	48	Clear

YESTERDAY'S TEMPERATURES

	Min.	Max.		Min.	Max.
Pr. Rupert	50	62	White R..	28	64
Victoria..	50	62	Parry Sd.	44	60
Vancouver	54	60	Toronto...	41	65
Kamloops.	48	62	LONDON.	38	63
Calgary...	32	68	Kingston.	50	64
Edmonton.	30	68	Ottawa...	40	66
Pr. Albert	32	46	Montreal..	34	62
Med. Hat.	44	72	Quebec...	42	60
Moose Jaw	39	57	St. John..	40	62

STEAMER ARRIVALS.

Steamer	Arrived at	From
Deuel	Montreal	Rotterdam
Ryzja	Montreal	Denmark

AMENDED HOUSING LAWS IN PROSPECT

Municipalities to Send Representatives to Big Conference at Toronto

TOWN PLANNING WILL ALSO BE CONSIDERED

Two Related Subjects to Be Discussed With View to Legislation

TORONTO, Oct. 15.—(Canadian Press Dispatch.) — The second town planning and housing conference for Ontario will be held in the city hall, Toronto, on Monday and Tuesday, October 31 and November 1. It is expected that at least 200 delegates will assemble representing municipal Councils, Boards of Trade, trades councils, manufactureres' associations, great war veterans, housing commissions, town planning commissions, architectural, town planning and engineering associations, local councils of women, Daughters of the Empire chapters, and social service and educational organizations.

The conference has been called by the Town Planning and Housing Association of Ontario. The name indicates the close relation between town planning and housing. They are inseparable. Both association and conference are the result of the spreading conviction that town planning offers the only solution for many pressing municipal problems and that the improvement of housing conditions is fundamental alike to social progress and industrial peace. The purpose of the coming conference is to focus the best thought of the province on these subjects and thereby create informed public opinion and inspire progressive legislation.

THE PROGRAM

Lieut.-Governor Cockshutt will formally open the conference in the Council chamber of the city hall, and the delegates will be welcomed by Mayor T. L. Church. The address of the president, Mr. J. P. Hynes, and the appointment of conference committees will complete the program for the first session. This will be followed by a luncheon at the King Edward Hotel, at which brief reports will be made of town planning activities throughout the province. At the afternoon session Mr. N. Cauchon, chairman of the Ottawa Town Planning Association, will address the conference on the present status of town planning in Ontario.

The general discussion to follow, it is expected, will result in the adoption of resolutions outlining the Government proposals for amending the existing town planning legislation. The evening session will be a public meeting to deal with housing and will be addressed by Dr. Hastings, medical health officer of Toronto, and one other.

HOUSING PLANS

Housing will occupy the attention of the conference at the morning session of the second day. There will be a review of what has been accomplished by the general and provincial loans and a general discussion of the effect on housing improvement. Mr. W. S. B. Armstrong will put forward a plan for municipal housing under the existing Ontario act passed in 1912, entitled "An act to improve housing accommodation in cities and towns." The discussion of the subject will be led by a representative of organized labor. The conference luncheon on that day at the King Edward Hotel will be presided over by Mayor F. H. Plant, of Ottawa. Premier Drury has been invited to address the gathering.

At the afternoon session Dr. H. L. Britton, director of the bureau of municipal research, will speak on a town department for cities. Following the discussion of the address will be the annual business meeting and the election of officers. That will conclude the conference.

PREDICTS POLITICAL ABSORPTION BY U. S. A.

NOKOMOS, Sask., Oct. 15.—Norman P. Lambert, secretary of the Canadian Council of Agriculture, addressing a convention here, predicted that there will be two issues before the country in the next 10 years, financial bankruptcy or political absorption by the United States. "If Premier Meighen continues to meet these problems with his continued program of high protection, you will be faced with either one of these issues," he declared, "and the only solution is for the Progressive movement to sweep this country from one end to the other on December 6."

TRICK AND ROSS GET MORE TRICKS

Albert M. Trick led the eucher players in number of points scored last evening at the Thistle Club weekly Friday night tournament, while James C. Ross was runner-up. A capacity crowd took part and the card punchers were busy puncturing holes for lone hands.

WINNERS AT WESTERN FIELD SPORTS

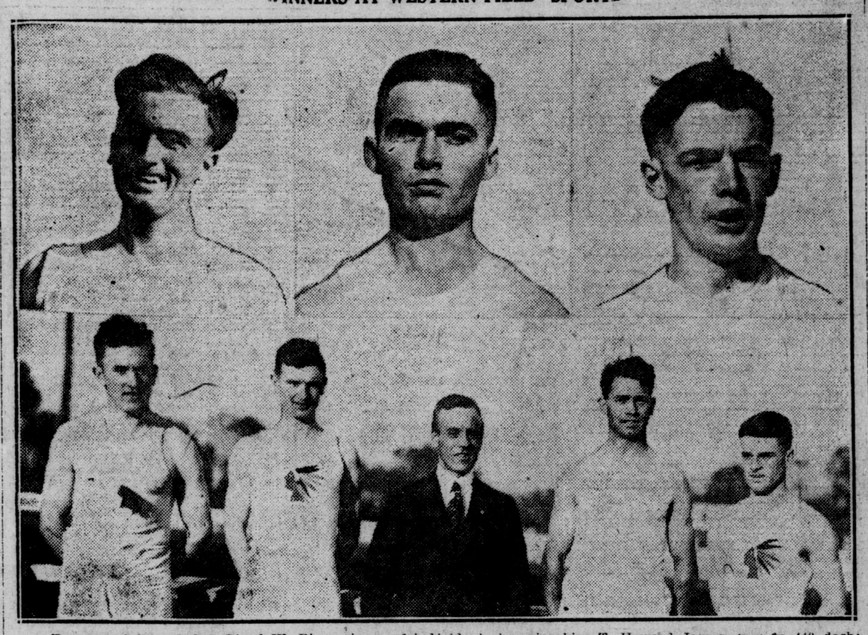

Top row (left to right), Lloyd W. Rice, winner of individual championship; T. Howard James, first in 440 dash; Jack Jose, who won the half-mile run in 2.27. Bottom: The Y. M. C. A. team which captured the relay race and city championship at the Western "U" field sports held at Queen's Park yesterday. They are (reading from left to right): J. Lightfoot, E. C. Horler, David Allen, physical director of Y. M. C. A.; Waller Dutton and Arnold Bennett.

Quartet of Mayoralty Candidates Loom Up Ready For the Fray

Ald. Wenige and Ald. Harley Definitely Announce Intentions; Others Busily at Work on Platforms

A four-cornered fight for the mayor's chair is a probability that is looming up now. Ald. Wenige and Harley have already definitely announced their intentions of entering the race. Ald. Cameron Wilson is considering the requests of his friends in this connection and it is expected he will be a candidate, and Ald. Childs is also considering the advisability of acceding to the promptings of his friends who want him to take a chance this year. He stated to-day in reply to a question that he would make a definite announcement shortly.

With four in the field for the chief magistrate's position the municipal elections this year should command the attention of the electors even in view of the Federal polling which takes place on December 6. None of the mayoralty candidates has as yet made his platform public, with the exception of Ald. Wenige, who is basing his fight on what he terms a business administration. The other three are now gathering the planks together with which to build a structure which they hope will carry them to the chair this year.

Each one of the four has his own particular backers. Some may have a more solid backing than the others, but all will have one corner of the city solidly behind them, no doubt. On the other hand, it is not at all likely that any organization such as was behind Mayor Little last year will be lined up in this campaign. The organization last year was composed principally of the business men of the city. But it is not expected that such an organization could be gathered to back any one of the present candidates to the exclusion of the others.

On the other hand, the soldier and labor organizations are quite likely to indorse one of the candidates. Labor is not planning to place a direct representataive in the field this year, but the labor men feel that they should line up with some one of the four who will likely run. Which one will secure the indorsation of the soldier and labor bodies is not yet definitely known.

At any rate, the coming contest is more than likely to prove of much interest. Each one of the contestants is certain to adopt some outstanding policy that will be well discussed at the various meetings which will be held during the campaign. Naturally, the Federal campaign will take first place, but the municipal questions will not be at all forgotten with four such men in the field.

VAGUE STORY SAYS LUDENDORFF SLAIN

Rumor of Assassination Reaches Paris From Germany.

PARIS, Oct. 15.—Rumors were in circulation here this morning to the effect that General Ludendorf had been assassinated in Germany. Inquiry by the Havas agency at the German embassy here elicited the statement that no such reports have been received by officials in Berlin. The stories in circulation here were vague and the general belief is that they are entirely without foundation.

HERDS WITH CLEAN BILL.

OTTAWA, Oct. 15.—Up to the first of October 36 herds of pure-bred cattle had been fully accredited in Canada as having a clean bill of health so far as tuberculosis is concerned, according to a statement issued by Dr. Frederick Torrance, veterinary director-general.

College Girl Health Model, Doctor Says

NEW YORK, Oct. 15.—The college girl was proclaimed on Friday to be the "Twentieth Century Superwoman" by Dr. Eugene Lyman Fisk, director of the Life Extension Institute, of New York, and one of the best known health authorities in the country. Dr. Fisk declared her to be the nation's "health model."

According to the famous expert, latest statistics show college women to have the lowest mortality rate. College men grade high physically on the average, but not so high as the college girl, Dr. Fisk declared.

ESSEX MAN DIES FROM INJURIES

Two Others in Sandwich Jail Following Accident Early To-Day

..Essex man ¼% ¼% ¼%S..o

ESSEX, Oct. 15. — James Campbell, aged 38, died in Hotel Dieu, Windsor, about 4 o'clock this morning as the result of being hurled through the windshield of an automobile near Sandwich in an accident a few hours before.

Arthur Campbell, a brother, and a brother-in-law, A. Wolf, are in Sandwich jail in connection with the affair, details of which are lacking.

PLAN OBSERVANCE OF ARMISTICE DAY

Tentative Program Is Now Under Consideration

BIG PARADE INCLUDED

Chamber of Commerce Will Probably Take Active Part

Monday, November 7, Armistice and Thanksgiving Day, will probably be fittingly observed again by London under similar plans to those carried out last year under the auspices of the London Chamber of Commerce and veteran organizations.

Col. W. G. Coles, president of the G. W. V. A., stated to-day that the matter would come up for immediate consideration as soon as the G. W. V. A. delegates have returned from the Port Arthur convention.

Col. C. M. R. Graham, under whose leadership last year's celebration was carried out to such a successful conclusion, states that the coming Armistice Day should be just as enthusiastically celebrated and new features added through the wider participation of additional civic bodies.

TENTATIVE PROGRAM

The tentative program, as already outlined, includes a monster parade during the day, which may be staged under the Chamber of Commerce. Floats emphasizing the patriotic appeal of the day and the ever-pertinent "made-in-Canada" theme would be a major interest. Plans also include a decorated car section with prizes for the best decorated automobile.

The evening will be turned over to the veterans, permanent and local militia units, patriotic societies, and university and school cadet organizations. Fireworks may be used again with many added features.

Citizens generally will wear red poppies on Armistice Day. These flowers of Flanders will probably be offered for sale in behalf of the new Children's Hospital.

ACCIDENTAL DEATH

WINDSOR, Oct. 15.—"Accidental death" was the conclusion of the coroner's jury at Sandwich town hall investigating the death of Thomas Strudwick, aged 21, of Sandwich, killed when a "clan bucket" used for unloading coal crashed down on his head in the hold of the steamer Alaska.

70 WIDOWS WILL RECEIVE PENSION

Number to Be Increased by Eight Shortly

REFUTE DUMPING CHARGE

Mothers' Pension Board Ready for Council "Exposure"

Sixteen applications were dealt with by the local Mothers' Allowance Board at its bi-minthly meeting yesterday afternoon. Six of these were recommended to the central commission, so that the number that are entitled to receive pensions in this city will be increased to 70 within a few days.

Most of the applications considered yesterday were made under the newly-enacted provisions of the Mothers' Allowance Act, but there appears to be considerable misconception regarding the modification because only three out of the eight were recommended by the board. There was a large number of applications under the original act, too, but only three of these were approved.

Chairman T. D. McCullough is of the belief that the last two meetings of the board have dealt with the majority of fall cases. Two were recommended at the previous meeting and six yesterday, so that the total is only eight. This is regarded as smaller than expected, but will be satisfactory to the ratepayers of the city, who have to bear one-half the cost of each pension.

It is believed that the charges of dumping widows on the city will be refuted by the local board if they are ever aired in the City Council. Previous accusations have been answered, so that little difficulty is expected in dealing with the latest instance where the city is said to have been made the "goat."

TWO RURAL DEANERIES TO MEET WEDNESDAY

On Wednesday next the Rural Deaneries of East Middlesex, and the Deanery Woman's Auxiliaries will hold their annual meeting in All Saints' Church. This is the first time the fall sessions of the Deaneries have been held jointly. This plan was decided on at the spring meeting.

On Tuesday evening the East Middlesex Deanery will hold a special business meeting in All Saints Church at 8 o'clock, but the meeting proper of the two Deaneries will not open until 9.30 Wednesday morning. Prominent speakers will address the meeting and the large program that has been prepared forecasts an interesting session.

The session will open with holy communion, and an address will be given by Rev. Prof. Anderson. An hour later N. F. Wilmot, superintendent of St. John's Sunday School, this city, will give an address on "The Sunday School." This will be followed by a joint business meeting of the Women's Auxiliaries. At 11.30 Rev. Prof. Anderson will give an address on "Devotional Outlines," and at 12 o'clock Rev. Denny Bright will speak on "The Church Work."

The afternoon session will open at 2 o'clock with an address on "A.Y.P.A., by Capt. (Rev.) E. Appleyard, of St. Paul's Church, Woodstock. Ven. Archdeacon Graham, of Nelson, B.C., will give an address on "The Church in the West." The afternoon meeting will close with an address from Rev. (Dr.) Gould, of Toronto, general secretary of the M.S.C.C.

In the evening a public meeting will be held in the church, and will be addressed by Ven. Archdeacon Graham and Rev. (Dr.) Gould.

EVENING SCHOOL CLASSES TO BE FREE

Not Even Nominal Charge for Those Who Have Little Money

PARENTS' ASSESSMENT WILL BE CONSIDERED

Accommodation Being Provided for Adolescents Who Left Public School

Free night school education for those unable to pay for it is the latest development of the work of the technical and commercial advisory committee of the technical and art high school, of which Trustee Thomas Rowe is chairman. Secretary Tanner to-day announced that in future evening classes at the Technical School are open, without even the nominal charge hitherto imposed, to poor pupils. At as Western University, the actual assessment of the parents of children applying for remission of fees will be taken into consideration.

This step marks the opening of a new educational field in London in which the last barrier to the efforts of poor but ambitious young men and women is removed. London, from kindergarten through university, has not only made education easy to acquire, but has taken every class of society into consideration. "A young man or woman in Londno in the future," industrial committee members state, "cannot blame anything else but their own lack of initiative if they fail in securing a good education.

Accommodation is also provided now for adolescents who left public school without completing the course. Evening classes are being organized for these, Mr. Tanner states, which will accommodate a maximum of 300. These classes are particularly for students that failed of reaching the sixth grade in the public school, or left the public schools at any grade short of high school entrance.

This action comes as the direct result of a report made by Dr. George Weir, school attendance officer, on the fact that there were more than 100 young people for whom work permits had been issued under the adolescent act that had never reached the sixth grade of the public schools. The technical school committee has taken immediate steps towards solving the problem.

A recommendation may be moved at the next session of the Board of Education that no child under 16 shall be issued a work permit who does not agree to take night school work of some sort.

MAY SHELVE DAM TO HELP WESTERN

C. of C. Likely to Take Another Vote on Matter

STAND OVER FOR YEAR

Expected Second Plebiscite Would Oppose Action Now

In view of the urgent necessity for assisting the Western University at this, the crucial period in its history, the Chamber of Commerce will probably take another plebiscite on the question of the erection of Springbank dam. It is pointed out that when the first vote, in which the members gave an overwhelming majority in favor of the dam, there was no thought of the university asking for any financial assistance from the city. The developmenis of the last few days have made it desirable that the members be given a second chance to express their opinions in connection with the river improvement scheme. Arrangements for taking the vote will likely be made in a few days. Managing Secretary Philip, of the C. of C., stated that it is only fair to the membership to place the facts clearly before them again and ask for another expression.

It is expected that the second vote will be opposed to issuing any debentures this year for the construction of the dam. Many members of the C. of C. have individually expressed the opinion that had they known of the university situation they would have voted against the dam now. They point out that this can stand over for a year without any great loss to the city, but it is vitally important that the Western be given aid at this time. In fact it is the general opinion in civic creles that the citizens should be asked to concentrate on the university question at this time to the exclusion of all other large issues.

BRITISH JOURNALS FAVOR CLOSE ACCORD WITH U.S.A.

Approve Financial Appeal for Sulgrave Institute and Foresee Result of Lloyd George's Visit

LONDON, Oct. 15. — Discussions of relations existing between the United States and Great Britain filled much space in to-day's papers. Aside from references to the probable visit Prime Minister Lloyd George to Washington and arrangements for Monday's ceremony in Westminster Abbey, there is printed a long appeal from prominent persons interested in the Sulgrave Institution asking the public immediately to raise £50,000. This institution has been working to bring about closer relations between Great Britain and the United States and sponsored the work of restoring the ancesteral home of George Washington, which was recently rededicated.

Commenting upon the appeal, The London Times remarks: "Though the moment may seem inopportune for an attempt to raise money, the importance of the object of the appeal forbids the withholding of support for the great work of the institution is doing—a work of the fullest support which the patriotic munificence of both countries can give."

Mr. Lloyd George's proposed visit to the United States was commented upon by The Daily Chronicle, which remarked his departure would be dependent upon the Irish conference. It added: "The Irish question is the key to all politics, in the sense that if it is susceptible of solution so are all other problems. We can imagine no better overture to the Washington conference than the good news about Ireland."

Puff Ball Found At Beach Park 31 Feet In Diameter

BEECH PARK, Oct. 15.—(By Staff Reporter)—Abe Werner, Peter Swick, Ed. Henshaw and Bill Spivins arrived home to-day from New York, where they spent the past 10 days sightseeing and incidentally attending the world's baseball series. Swick has a carbunkle on the back of his neck, acquired in the big town, Spivins declares, from trying to find out what kind of roofing they use on the tall buildings on Broadway.

When the quartet reached the square in front of the town hall this morning they thought they were back in New York where everything is large, for, rising majestically from the lawn was a puff ball 31 feet in circumference and perfectly round. Henshaw, whose eyes were a trifle strained from watching the latest fashions in New York, thought that the soldiers' monument which has been subscribed for had been put in position during their absence.

The puff ball was found on the farm of Bill Northern and was rolled into town by a gang of boys during the night as a joke. Just what to do with this edible mountain of the mushroom family is worrying Beech Park reidents. It weighs 500 pounds and would feed the community for a week.

Ed. Werner wants to use it for a garage but Peter Swick insists that it be sent up to London and used for a city hall.

Postponement of Parley On Irish Affairs Attributed To "Passion For Week-Ending"

No Political Significance Attached to the Delay, According to Sinn Fein Delegates

LONDON, Oct. 15.—(Canadian Press Cable).—The adjournment of the Irish conference until next Monday afternoon had no political significance, it is understood. The postponement of the sittings of the conference, which aims at a solution of the Irish question, was attributed by the Sinn Fein delegates to the "Englishmen's passion for week-ending."

Some of the Irish delegates are taking advantage of the interval to visit Ireland in order to deal with what was described by the Sinn Fein publicity department as important departmental business. They will return on Sunday night, in ample time to attend the resumed session.

Considerable currency was given here to-day to a sensational report of the ordering of uniforms for the "Irish Republican Army" and the formation of a company to come to London to escort the Dail delegation back to Ireland upon the conclusion of peace.

The story, however, was ridiculed by Sinn Fein leaders, who say no uniforming of the army is going on and that there is no question of any detachment coming to London at any time.

Since the truce there has been no interference by the military with the Irish "republican army," uniformed or not, and its existence has been officially recognized for truce purposes with the co-operation of liaison officers of the Irish "republican army" and the British army.

PAVED HIGHWAYS FOR MIDDLESEX

Dr. Stevenson, M.L.A., Would Have All Roads Permanent

URGES CO-OPERATIVE PLAN

Make District Richest in All Canada

Middlesex County may soon be filled with a network of paved highways leading to London if plans outlined by Dr. H. A. Stevenson, M.L.A., to The Free Press, are carried out. Part of the plan is already accomplished, other sections are under way and to-day Dr. Stevenson states that he is bringing every influence possible to bear on the Provincial Government in securing the completion of the remainder.

The London member also pointed out that London and Middlesex County should get together on a good roads policy and be prepared to issue bonds to the limit of their resources to have this vision of a county highway system realized. "We shouldn't depend on provincial aid alone," he stated, "both the city and county should grasp their present opportunity for making Middlesex County the richest rural section in Ontario. Good roads will do it. Not mere better roads, but paved highways such as now connect London and Lambeth. The province will help and is helping, but with joint action on the part of London and Middlesex the program can be set ahead 10 years and London and Middlesex's future prosperity definitely assured."

OFFICIALLY OPENED

He then pointed out what the province is doing with regard to good roads in Middlesex. "The London and Lambeth highway will be officially opened to-day," he stated. "The paved highway to Thamesford is under construction. An experiment is being carried out on that section which may cut paving costs one half. This is the mixing of gravel and asphalt in the quarry, thus reducing two operations to one.

"I am assured by the department of highways that we will get a road to Lucan next year and that the Lambeth road will be extended towards St. Thomas.

"The time is ripe, though, for a big county-city effort towards networking old Middlesex with paved roads. Roads that will make the whole county practically a suburb of London. We would have to build new theaters to take care of the crowds of Middlesex County people that would come into town in the evening for a show.".

Mr. Stevenson's plans outlined suggest the spending of a million dollars a year for the next five years in county highway development. Part of that sum would be met by the city, part by the county and part by the adjoining farm property owners, and finally, but not the least, by substantial subsidies from the provincial treasury. There would be no unbearable burden on any section of the community. And Dr. Stevenson believes that unparalleled prosperity would come to London and Middlesex over highways and made ready for future development.

USED CAR OWNERS OUTNUMBER NEW BUYERS 20 TO 1

Says J. C. Beemer, of Beemer & Co., Limited

"Secondhand" Only Refers to Ownership, Not Condition

Every automobile that passed your home to-day is a used car, and you will be just as satisfied as the most enthusiastically satisfied of those drivers if you buy your used car from us.

Not only satisfied, but you'll be proud. When you tell your friends where you bought it, you won't have to apologize for buying it from us. Just answer Beemer & Co., Limited—and that settles it.

"Secondhand" only refers to its ownership and implies nothing as to its condition, but when you say "Beemer & Co., Limited," your friends will know it's a good car. It's "thirdhand" in fact—"secondhand" with us, "thirdhand" with you. And because it's passed through our hands, you'll deserve to be proud. Its pedigree is established.

Pride of ownership is the greatest joy of motoring. To be obliged to tell your friends that you dragged the car off some vacant lot or bought it "for a song" from some stranger takes the edge off your keen sense of pride.

If you buy it from some sidewalk vendor, who speaks one word for the car and two words for his commission, you'll still be in doubt, and when something happens, when you're out with friends, you'll apologize for your judgment.

But if you buy a used Reo from us you'll say, "Never mind, Beemer & Co. are behind it. They are reliable people."

You will not pay us more than it is worth—you won't pay a long bonus to buy it on time—and we will see to it that you won't go broke running it. We don't sell that kind.—Beemer & Co.

AUTOS NOW SHY AT VICTORIA PARK

Few Wend Their Way Through City's Breathing Spot.

The Public Utilities Commission, without exactly intending it, have closed Victoria Park to vehicular traffic, General Manager Buchanan stated to-day. Incidentally, the city solicitor is credited with a legal triumph in that the by-law framed by him meets the City Council's desire for a closed park, but at the same time leaves the beauty spot at least technically open.

Signs have been posted at all entrances to the park which, Mr. Buchanan states, effectually bars vehicular traffic. The "keep to the right" rule is the little joker in the by-law which closes Victoria just as effectually as if strict orders had been issued that "Tin Lizzies et al shall not pass!"

At the same time the park may be inspected by those casually desiring to see the flower beds by motor. This concession will be of value to invalids, it is believed, and constitute no menace to children at play.

It may also be pointed out that very few cars have made the grand tour of the flower beds. During the past week since the signs and penalties were posted only one car has been through the park.

PERSHING GOING TO LONDON ON SUNDAY

PARIS, Oct. 15. — Gen. John J. Pershing will leave on a special car for London on Sunday afternoon for the purpose of participating in the ceremony of presenting the congressional medal of honor to Great Britain's unknown warrior.

RAMBLING AROUND WITH OLD DOC. PEP

October 15. Up pretty betimes and bathe myself with cold water, a thing I have not done for some time, owing to my influenza distemper and my chirurgeon advising me to use warm water. Which some hot water is responsible for most of our ills both physical and spiritual. For if all children were taught to delight in the tingling shock of water that has never seen a heating plant, methinks we would be better in health and there would be no cowards whatever. Which is one reason for the continued ascendancy of the British Empire. The English part of it, no matter where they go, North Pole or elsewhere, do take their cold baths and put on dress clothes for dinner. Which makes them feel so self-righteous and virtuous that they radiate these virtues, making plain, ignorant natives to believe in them, whether they have it or no. The Scotchmen also achieving the same effect with more affection by wearing kilts and vowing that they love their creosote tasting whisky.

The news is that our city clerk do at one time be a joint second with the King in a student fight. This because the city clerk is a featherweight champion of Wales or some such place. And it is the strangest thing how these Welsh people hobnob with all sorts of royalty the world over. Reminding he how I play with a Weishman not long since at poe-ker and methinks in the way he handles the kings and queens that he is no less than a grand duke in disguise himself. Which vexes me ($3.12).

Word from the association of teachers that men are likely, in the future, to be retired because of their mental and not their physical age. And if this plan goes into effect there will be the greatest retiring that ever was in the world, according to my wife, who holds that most men are hardly more than babes in mentality at the best, in which my Aunt Mary supports her, being a woman. But on some fair day in the future men and women both will be given high positions or retired depending alone on their honesty. For the number of highway robberies now being committed under color of law is enough to make a sober, honest man his hint to the penitentiaries for the purpose of associating with relatively righteous people.

Professor Stellum to our Admiralty Club last night and holds forth on the moon at some length. Pointing out that satellite of ours is the chief cause of sea tides and also for the tying of nuptial knots. "And do you think," asks Commodore Potts, "that this moon was one time inhabited?" "I do," the professor replies, "and undoubtedly by a great race of people. But I agree with a writer to the newspapers that the things we see on it now give evidence that it has been through a long, hard spell of free trade and came out loser!"

A fine thing is how how all ranks of citizens do rally to the support of our university, which now needs £50,000 for to go ahead as it should. And while we see our hopes fo a dam to the river dwindling away in the highest way, we be glad to relinquish this hope of civic happiness for the upbuilding of a college that will be a lighthouse for youth in this section of Ontario, guiding them away from the rocks of ignorance into the fair channel of opportunities rightly taken, and beyond the sea of life with ports of success and happiness for their final anchorage.

Word from Toronto how Rev. Dr. Charles A. Eaton, of New York, says: "I was once a good deal of a Socialist, and some of my friends thought I was a good deal of an ass—they were right!" A sturdy confession, good for his and our souls. The doctor no doubt learning that a Christian does not need to be a Socialist unless he would be a less thing. Christ was an absolute monarchist—witness his "render unto Caesar speech"—yet He was a brother to the whole world.

A strange thing is how there has been no report of trumpeters and buglers being murdered since the warr. Yet during that notable battling and killing methinks high threats were made against the whole army of them, which, if carried out, would have added greatly to our list of casualties. We change with years. The hates of yesterday being forgotten utterly, and anger cools with the cooling of the blood. First the Germans are forgiven, now the buglers, and methinks in a few years it will be safe for the wives of former veterans to serve so-called canned corn beef for wash day dinners.

Which reminds me of a good tale that Rev. Mr. Toorie tells at our club on a certain notable bishop who is a fine speaker, but woefully absent-minded. This bishop getting on the Huron & Bruce for to take a journey. Presently comes the conductor and the bishop unable to find his ticket anywhere. The conductor smiles at him, knowing his failing, and says: "That will be all right, your right reverence, even if you don't find it." "Thanks," the bishop replies, "but it is important that I do find it so I may know where I am going."

Another good story is how friends motoring from New York drop in for a short visit on people living in an apartment. Their particular object being a desire to see their friends' four-year-old daughter. Which daughter is mighty rumpled and dirty when they come, and the mother tells her cook woman to take emergency measures. "Take," she says, "Teresa into the bathroom and make her presentable as quickly as possible!" So she goes out to entertain her visitors. And presently through the small flat is heard the treble pipe of a childish voice, "Now, Thelma, company or no company, I won't have my face washed with spit!"

We conservative tories have for a long time cried out upon paternalism of all sorts, holding it to be the canker of a Government and the beginning of national degeneracy. But my grandfather points out a new evil threatening our land, which evil is materialism. "This materialism," he says, "is but distantly connected to that holiest of human services—motherhood. It is the poking and prying of many people that are mothers by proxy only. People that would raise all daughters to be spinsters' children and sons to be Little Lord Fauntleroys. Such materialism accounts for this crying out for curfew laws on children, the silly censoring of moveable pictures, while vaudevillians say what they please almost."

COST $1,000 TO PROSECUTE DIPS

Clarke and Conway Removed From Elgin Jail

BOTH IN GOOD HEALTH

Conway Asks That His Mother Be Notified

ST. THOMAS, Oct. 14.—(By Staff Reporter.)—Sentenced last night to three years in Kingston, on charges of pocket-picking, George Clarke and William Conway were to-day removed from the Elgin County jail to the penitentiary by Detectives New Chute, of Lakeview, and Walter Wardell, of Middlemarch. The prisoners left the city late this evening on the first lap of the journey. They were examined this morning at the county jail and declared by the jail physician, Dr. Kains, to be in perfect health. George Clarke, who also signed his name as George Woods at one time, gives his age as 38 years, and Conway claims to be 60. The latter asked that his mother be notified in Williamsville, N. Y. Clarke gave no instructions regarding his relatives.

According to B. B. Graham, county treasurer, it has cost Elgin County just $1,000 to complete the cases of the two alleged "dips."

The sergeants of the Elgin Regiment staged a very successful dance at the armories to-night. The floor was in fine shape and the decorations were very pleasing. A large number attended the affair.

The case of Fred J. Young, local representative of The London Free Press, charged with criminal libel, was again adjourned to-day owing to the illness of Crown Attorney McCrimmon. The adjournment is for one week.

CHIEF THOMPSON IS EXONERATED

Charges Against Windsor Police Head Fail

WINDSOR, Oct. 14.—(Special to The Free Press)—After a session lasting until nearly midnight the Windsor police commission to-night announced that Chief of Police Daniel Thompson, charged by Ald. Frank Mitchell with "certain irregularities in connection with his official duties," had been completely exonerated. The allegations of Mitchell, the commission decided, had been utterly disproven as the result of the investigation. A complete report in writing will be made to the City Council soon, it was announced.

When asked to take the stand and repeat his charges Mitchell refused to do so, although challenged by R. L. Brackin, K. C., counsel for Chief Thompson, to make good any of his allegations of misconduct.

Several witnesses were called, but the evidence of none of these served to throw any light on the matter from the accuser's viewpoint, and the investigation, which had been heralded as full of "startling disclosures," flattened out completely. There was not a single "startling disclosure."

Counsel for Chief Thompson termed Mitchell "a petty grafter" among other things, and "dared" him to go on with the case. The hearing was open to the public and was largely attended.

GUARDED LIQUOR WITH SIX-SHOOTER

Citizen Afraid Valuable Cargo Might Be Stolen

ENGAGED REGULAR GUARD

Holidays Pass and Hootch Still Safe

"Qualified guardian of hootch. Is at liberty to accept immediate employment. Best of references."

Were it not for the innate modesty of a certain Londoner, the foregoing might now be appearing in the "Positions Wanted" columns of the daily press. Six months' experience in one of the best homes of the city commend him as one of the most efficient "hootch hounds" in the city. Moreover, he is strictly teetotal himself.

His latest occupation originated when a prominent citizen was about to leave on his summer vacation. During the winter and spring the citizen had installed an expensive irrigation system in his basement, and his fear that it might be tapped in his absence led to the employment of the most temperate man he could find.

ARMED WITH SIX-SHOOTER.

It is a matter of history that his first attempt to secure a guardian almost exhausted his patience and his supply of ambrosial nectar. Two men who had crossed their hearts that they had touched nary a drop in their life were discharged for drunkenness. Then came Herbert, a mild-mannered man, who admitted that he could wield a six-shooter in a way that would instill fear in the worst thief in the countryside.

He was given a try-out and found not wanting by his new employer. So it transpired that the latter gentleman left home, confident that only across the dead body of his new employee would his private stock be carried off. For six months the custodian guarded the booze as a tiger might guard its young. Not for a moment in the 24 hours of each day did he leave his sentry box or have his gun out of sight.

But now the man of the house has returned and poor Herbert is out of a job, and apparently no person wants to him, efficient as he has proved himself to be. To-day he is one of the newest recruits for the army of unemployed and may soon be forced to pawn his six-shooter for a decent meal.

CHARGED WITH MURDER

MONTREAL, Oct. 14. — Stanislas Tomachuk to-day was charged by a coroner's jury with the murder of Ononfre Batura and his wife last Friday in Lachine, who were found with their heads battered in by some blunt instrument. Tomachuk, who is on a hunger strike and is exceedingly weak, made no comment when later in the day he was arraigned on the charge before Judge Leet. He was remanded until October 21 for hearing.

CHILD KILED BY CAR

AURORA, Ont., Oct. 14. — Dorothy Rose, aged 8 years, daughter of William Rose, died this morning of injuries yesterday afternoon when she was struck by an automobile driven by Holmes Bourque, of Ford City.

To Relieve Catarrh, Catarrhal Deafness And Head Noises

Persons suffering from catarrhal deafness, or who are growing hard of hearing and have head noises will be glad to know that this distressing affliction can usually be successfully treated at home by an internal medicine that in many instances has effected complete relief after other treatments have failed. Sufferers who could scarcely hear have had their hearing restored to such an extent that the tick of a watch was plainly audible seven or eight inches away from either ear. Therefore, if you know of someone who is troubled with head noises or catarrhal deafness, cut out this formula and hand it to them and you may have been the means of saving some poor sufferer perhaps from total deafness. The prescription can be prepared at home and is made as follows:

Secure from your druggist 1 oz. Parmint (double strength). Take this home and add to it ¼ pint of hot water and a little granulated sugar; stir until dissolved. Take one tablespoonful four times a day.

Parmint is used in this way not only to reduce by tonic action the inflammation and swelling in the eustachian tubes, and thus to equalize the air pressure on the drums, but to correct any excess of secretions in the middle ear, and the results it gives are nearly always quick and effective.

Every person who has catarrh in any form, or distressing rumbling, hissing sounds in their ears, should give this recipe a trial.—Advt.

BUY A POUND OF
RUTH'S
Hand-rolled BITTERSWEETS, assorted fruit and nut centers.

De Luxe Cafe
The Beautiful Dining-Room Over John A. Nash Jewelry Store.
BEST QUALITY OF FOOD. REASONABLE PRICES.
Come up and enjoy choice dishes selected by our chef, A La Carte At All Hours.
Skinner's Orchestra 6 to 7.30 p. m. and 10.45 p. m. to 12.15 Midnight. Latest Music.
PHONE FOR RESERVATION 1430.
BERT THOMAS, Manager.
tu,s

COAL
Egg $16.00
Stove $16.50
Nut $16.00
Pea Coal $13.00
PETER FARGNOLI
601 Adelaide St. x Phone 6419.

NOW
is the proper time to have your piano house-cleaned and tuned. Call
S. BOARDMAN,
19 CARTWRIGHT
PHONE 3511. x

The Oldest and Most Reliable
TIRE REPAIR
CORDS AND FABRICS A SPECIALTY.
Art Wilkes
354 Wellington St. w,s Phone 2384

Orient Champions Honored By Club

Players and Members Have Big Time at "Baseball Night"

The Orient Club baseball team members, champions of the Interclub League, were honored by the club members at a "baseball night," held in the clubrooms last evening. The affair was the most successful of its kind ever conducted by the club and more than 150 persons were in attendance.

Charles Martin, of the firm of Martin-Lyon Fuel Company, donors of the Interclub trophy, was present and presented the cup to President Erskine, of the Orients. The executive head replied in a suitable manner.

Ted Braund, the manager of the Orient baseball team, was congratulated upon providing a winning team. All the members received a miniature cup, with their names inscribed.

A musical program was presented by "Dago" Henry, "Siz" Hamilton, R. Sage, F. Tucker and Fred Refoir. "Siz" Hunt's "The Goofus Bird" was one of the features of the night, and Fred Refoir, disguised as "Razor Jim," also provided numerous laughs.

Representatives from the Manhattan Club and also the Alert Club were the guests of the Orients and many of the honorary members of the club were in attendance.

The following committee members were in charge of the affair: George Erskine, J. Fraser, H. J. Hamilton, H. Down, J. Burgess, H. Gillies and T. Braund.

City News

BUILDING PERMITS. — October's building permits to-day stand at $87,690, and the year's total is $2,132,335. Thomas Parker is building a stucco cottage on Beaconsfield avenue to cost $4,200; R. S. Edgecombe is erecting a brick garage on York street to cost $3,100.

AT FIRST CHURCH—Rev. Dr. Sparling, pastor, will preach on Sunday morning on "The Church and the Kingdom of God," and in the evening on "Not Disobedient to the Heavenly Vision." The Brotherhood at 10 o'clock will have discussion on the Friday night meeting of the Methodist council regarding an ecclesiastical census of the city.

SUING FOR $1,058.32.—M. P. McDonagh, acting for Elizabeth V. Abell, has issued a writ in the supreme court here against Edward Dent and Frederick W. Raymond for $1,058.32, which the plaintiff claims is due her upon the purchase money of certain lands on Craig street. The plaintiff claims a lien upon the lands and the right to inforce the lien by sale of the lands.

LIGHT POLICE COURT.—There were only three names on the police court blotter this morning. It was the lightest session of the court for several weeks. A drunk decided not to argue the case and paid the usual $10 and costs before court convened. An alleged infraction of the health act and of the city parking by-law completed the cases set down for the Saturday sitting.

O'Brien College
361 RICHMOND ST., LONDON.
Day and Night Classes. Bookkeeping, Pitman and Gregg Shorthand, Civil Service, Salesmanship, etc., Courses.

The
Molsons Bank
INCORPORATED 1855.
Capital and Reserve.....$9,000,000.00
Over 130 Branches in Canada.
Safety Deposit Boxes
Are a good place for your private papers and securities, and may be had for the small rental of $2, $3 and $5 per annum.
J. R. WAINWRIGHT,
Manager, Main Branch London and Sub Agency, Glanworth.
THOS. H. DREDGE,
Manager Market Branch.
w,s

FOR DRY CLEANING AND PRESSING
try
ONTARIO DRY CLEANERS
516 Talbot Street. s Phone 6983-W

Yeates Machinery
REBUILT MACHINE TOOLS
Woodworking Machinery and Electric Motors.
HALE STREET - LONDON, ONT.
D23s-tf

BOCK'S BINDERY
Books bound, Commercial and special work done on short notice.
142 QUEEN'S AVENUE.
Phone 1770-W. s

Automobile Insurance
COMPLETE COVERING.
F. J. Hammond & Son
201 Royal Bank Building.. Phone 577.
x

Wm. A. Martin Coal Company
Successor to Webster Fuel Company.
717 RICHMOND STREET.
PHONE ONE, ONE, ONE.
No connection with any other coal business.

Steam Heating and Plumbing
WE CAN SAVE YOU MONEY.
The Hunt Plumbing Co.
RICHMOND AND KENT STREETS.
Phone 1213 J81-s

AUTO INSURANCE
One small accident may cost more than full protection for a year. Complete covering. Prompt service.
The Davis Insurance Agency, Limited.
208 Royal Bank Bldg. Phones 776-2922.
H13s,tf

ANGLICANS TO CONSULT OTHERS

Negotiating Committee on Union Gets Instructions

SYNOD IS LAST COURT

Proposals Will Be Finally Passed Upon There

HAMILTON, Oct. 14.—(Canadian Press Dispatch.)—Procedure to be followed by the new joint union committee of the Church of England in Canada in its negotiations with other church bodies was decided upon to-day by the General Synod. The representation of the lower house has been increased, the bishops have been authorized on the ground that the main committee was too unwieldy to permit of the easy exercise of its duties. Following a protest raised by delegates from the outlying northwestern dioceses 11 additional members were appointed to represent the dioceses of Yukon, MacKenzie River, Keewatin, Athabasca, Caledonia and Caribou. As the committee now stands it consists of 88 members, four archbishops, 19 bishops, 33 clergy and 32 laymen.

SYNOD'S INSTRUCTIONS.

In a message, which was concurred in by the lower house this afternoon, the bishops state that they consider the committee should be a large and fully representative one, acting through an executive. The duties of the latter are outlined as follows:

"And, further, this house charges the executive with the duty of carrying on official negotiations with any other committee appointed officially to confer with the Church of England in Canada upon the subject of reunion, upon lines that are in harmony with the principles of the Lambeth appeal and resolutions as adopted by this General Synod, of reporting from time to time a synopsis of its proceedings to all members of the committee and to report in full to a meeting or meetings of the whole committee before any final decisions are adopted or any report presented to the General Synod."

The 11 additional members appointed by the lower house to represent the outlying dioceses are as follows: Ven. Archdeacon White, Chancellor A. U. G. Bury, Athabasca; Ven. Archdeacon Whittaker, MacKenzie River; Rev. Canon Lofthouse, J. A. Kenney, Keewatin; Rev. A. J. Davis, Chief Justice Mathers, Yukon; Rev. Canon Rix, R. L. McIntosh, Caledonia; Ven. Archdeacon Pugh and G. S. Holt, Caribou.

SECULAR EMPLOYMENT.

That a clergyman should not lose his orders for a temporary indiscretion without very great consideration, was the plea of Rev. Dr. Renison at this morning's session of the synod, re the canon on the abandonment of the ministry, or the communion of the church.

Dr. Renison moved for the striking out of the clause, which set forth that a clergyman, without availing himself of the provisions of a certain canon shall engage in secular employment without the written consent of the bishop of the diocese, and who shall cease to exercise his functions under the license of his bishop, renounces the ministry.

E. J. Fream, a Western layman, stood firm for the retention of the clause, pointing out that through the West clergymen, who had forsaken the ministry, used the fact of their consecration as a sort of side line to help them sell merchandise for which they were agents.

BE SURE TO GET PARTICULARS FROM THE
London Business Institute
before enrolling for a Commercial or a Stenographic Course.
Phone 7380.

Raylite

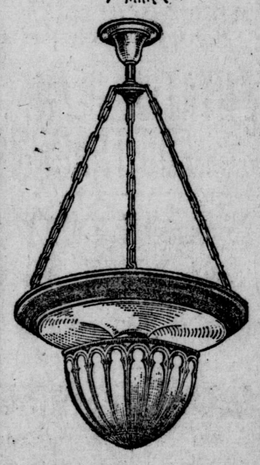

Makes attractive stores that invite trade. Write for tests and descriptive folder.
Tallman Brass & Metal Limited
HAMILTON, ONT.

Months, Miles and Dollars
You can tell in advance exactly how many dollars a battery is going to cost but you can't tell how many months it will last or how many miles it will travel.
Because of this, it is of extreme importance that you pay attention to the one safeguard that can be provided—the name and mark of the maker.
With the Willard Threaded Rubber Battery, you are assured of the most months and the most miles of uninterrupted service per battery dollar.

BICE BROS.
150 CARLING ST.
PHONE 6177-W.

Official Service Station of the
Willard
STORAGE BATTERY COMPANY
of Canada
LIMITED

WANTED AT ONCE
COMPOSITORS
48 hours--$36
Good Working Conditions
Steady Job with Long Established Firm
Apply Box No. A70 Free Press
xJ131

STANDARDIZE
On Imperial Premier Winter Gasoline. It will give you abundant power, *More miles per gallon* at the lowest mileage cost and a prompt, easy start.
IMPERIAL PREMIER WINTER GASOLINE
A straight-distilled all-refinery gasoline. Manufactured in our five Canadian refining plants especially for cold weather motoring.
You cannot buy better gasoline at any price.

SHORTAGE OF WESTERN COAL IS POSSIBLE

OTTAWA, Oct. 15.—Analysis of the coal situation in the Western Provinces by F. E. Harrison, Calgary, an official of the federal department of labor, indicates the possibility of a serious shortage in the available supply of coal during the coming winter, according to a statement contained in the forthcoming issue of The Labor Gazette.

It is claimed by the operators in the Western mining districts that no permanent reduction can be made in the price of coal until the expiration of the present wage agreement on March 31, 1922.

MR. MOTOR IST
When thinking of the care of your tires, think of us.
The Ontario Used Tire Sales
339 Talbot St.

A Successful Church Service
WHAT MAKES IT?
1. A WARM SPIRIT—NO STIFFNESS OR COLDNESS.
You'll be warmly welcomed at Talbot Street Baptist.
2. GOOD MUSIC.
Leading soloists and a splendid male quartet at Talbot Street Baptist.
3. CONGREGATIONAL SINGING.
Everyone sings at Talbot Street Baptist.
4. A SERMON FROM THE SHOULDER ON A LIVE SUBJECT.
You'll get that at Talbot Street Baptist.
Come To-Morrow Evening At Seven
SUBJECT:
"The Advantages Of Hard Times"

Automobile Bodies
Exclusive and individual styles built to your order.
LIMOUSINE, SEDAN, COUPE, ROADSTER OR TOURING MODELS.
Ship us your chassis to have your own exclusive design of body built for delivery next spring. Prices $1,200.00 up.
Write for further particulars to
CARRIAGE FACTORIES, LIMITED,
ORILLIA - - CANADA.
Builders of Pleasure Car Bodies, Truck Bodies, Motor Bus Bodies.
J151-s

WHY YOU SHOULD SAVE—
To insure yourself against an unknown future.
To insure happiness and comfort in your old age.
To insure provision for your family in the event of your death.
Commence saving to-day with
THE ROYAL BANK OF CANADA
Capital and Reserve $40,000,000 Assets $594,000,000

A VULCAN
"PURE AIR" FURNACE
Makes a home cosy.
THE VULCAN CO., LTD.
LONDON.
LOCAL DEALERS.
F. B. Smith & Co. Phone 4808, 178 Maple Street.
Alex Sutherland. Phone 3605-W. 39 Clarke Street.

DEAFNESS BOOK FREE

METHOD OF HOME TREATMENT EXPLAINED.

An exceedingly interesting new book that tells about Deafness and how it can be treated right in your own home is being given away absolutely free of charge by its author, an Ear Specialist, favorably known for his Method of Home Treatment for Ear Troubles.

This book should be read with interest by every one with failing hearing, for it contains information in regard to a Method of treating Deafness at Home, without any pain, absence from your daily work, or inconvenience.

Deafness Specialist Sproule (Graduate in Medicine and Surgery, Dublin University, Ireland, formerly Surgeon British Royal Mail Navy Service) who wrote the book, has for thirty-five years been studying and treating Deafness. The hearty sympathy and friendliness which he and his co-workers feel for all sufferers from this affliction, is clearly expressed in its pages.

From cover to cover this excellent book is full of help and knowledge that many deaf persons need. It explains about the formation of the ear, why the deaf cannot hear, some of the diseases that cause Deafness, and the reasons for ringing, buzzing noises in the head and ears. It shows just how the passages of the ear get all blocked up and how the delicate inside parts get out of order. Best of all, however, it points out how Deafness and Head Noises can be treated at home by this method.

If you are deaf—if your hearing is failing, or if you suffer from head or ear noises, don't make the mistake of neglecting such troubles.

WRITE FOR THIS BOOK TO-DAY

And read it through carefully from beginning to end. It will give you, without any expense whatever, some information you should have at once in regard to Deafness. Remember, this book is yours, just for the asking, and it's well worth asking for. All you need to do is to write your full name and address plainly on the dotted lines, cut out the free Coupon and mail to

Deafness Specialist Sproule,
38 Trade Building,
Boston Mass.

FREE DEAFNESS BOOK COUPON
Full Name.....
Address.....

Exquisite
Toilet Waters

Toilet Waters, which from their delightful fragrance, impart a personal charm of distinction.

WE HAVE QUEL QUE FLEUR, MARY GARDEN, L'ORIGAN, IDEAL, AZUREA, FLORAMYE, MAVIS, VIOLET SEC, VIOLETTE DE PARME and many others, made by such prominent manufacturers as Colgate, Hudnut, Minty, Piver, Melba and others.

50c to $7.50

Cairncross
The Chemists
Four Graduate Druggists.
216 Dundas Street. Phone 880.
"Experts in Kodak Photography."
f

Georges Creek Smithing Coal, per ton $16
Heaman & Son
York Street. tu,s Phone 312.

COAL and WOOD
Phone 347 for service.
CHANTLER BROS.
x

Scranton Coal
Well Screened, Immediate Delivery.
Lerner, 494 Hill. Phone 1267-J.
x

PRESTON PORTABLE
GARAGES AND COTTAGES
Prices have been greatly reduced.
Write for Illustrated Folder.
THE METAL SHINGLE AND SIDING COMPANY, LIMITED.
60 Guelph Street, Preston Ont.
xJ1fn

TRUSSES
No charge for fitting.
ANDERSON & NELLES
268 Dundas Street, London.
x

WONG'S CAFE
COME AND ENJOY A SEASONABLE DISH OF
FROG'S LEGS
x

WRAY'S
In order to reduce our stock we are giving a discount of 20 per cent. off our large stock of Diamonds, Watches and Jewelry. Any $5 article will cost you $4; $100 Diamond Ring will cost you $80.
It will pay you to see us if in need of anything in our line.
W. J. WRAY & CO.
Wholesale and Retail Jewelers.
234 Dundas Street
LONDON, ONT.
"The Store With The Stock."
x

Gu-Solvo Dissolves
GOITRE
Write for free Booklet B, which tells how a Monk's Famous Medicine will dissolve your goitre at home. Taken inwardly—acts through the blood. Operations unnecessary. One bottle has shown remarkable results. Write to-day.
THE MONK CHEMICAL CO., Limited. Suite 24, 43 Scott Street, Toronto, Canada
Phone Main 848.

Dread of Asthma makes countless thousands miserable. Night after night the attacks return, and even when brief respite is given the mind is still in torment from continual anticipation. Dr. J. D. Kellogg's Asthma Remedy changes all this. Relief comes and at once, while future attacks are warded off, leaving the afflicted one in a state of peace and happiness he once believed he could never enjoy. Inexpensive and sold almost everywhere.—Advt.

NEWLY NAMED JUDGE FORMER LONDON MAN

TORONTO, Oct. 14.—John Tytler, K. C., whose appointment to a junior judgeship in York County is announced from Ottawa, has been for 35 years a citizen of Toronto and for a considerable portion of the time senior member of the law firm of Tytler & Tytler. His appointment, it is understood, is the first of two additions to be made. Four judges—Judge Coatesworth, Judge Denton, Judge Morrison and Judge Widdifield—have been doing the work of the county court, but the number is to be raised to six, because of the present work. Mr. Tytler originally is from London, Ont.

NEW ONTARIO COMPANIES.

OTTAWA, Oct. 14.—(Canadian Press Dispatch.)—Notification of the incorporation of the following companies appears in this week's Canada Gazette: Ryder Bros., Limited, $600,000, Waterloo; Guaranty Dyeing and Finishing Company, Limited, $65,000, St. Catharines; The Steel City Export Company, Limited, $100,000, Petite Cote, Ont.

PLANS SOON FOR TECH EXTENSION

Subcommittee Named to Decide on Architect

ASK TENDERS THIS YEAR

Auditorium, Gymnasium, West Wing Extension

The technical and commercial advisory committee of the London Technical and Arts High School met last night in special session to discuss plans for extending the school, which include the building of an auditorium and gymnasium and the extension of the west wing to provide more academic classrooms.

The committee decided to go ahead with preliminary plans and will first determine whether the proposed work can be best carried out by the Board of Education architect or by securing outside architectural advice.

A subcommittee, consisting of Chairman Thomas Rowe, Trustee Hayman, A. E. Silverwood and Principal H. B. Neal, was appointed to go into the matter. The subcommittee will report back to the parent body within a few days.

In any event it is expected that plans and specifications for the additions will be prepared within a month and that tenders will be called before the expiration of the year.

ONLY ONE CHANCE TO SECURE HEAT

Immediate Action Must Be Taken by Chatham Men

LIVELY ROW AT BLENHEIM

Wife, Mother-in-Law, Chief of Police Nursing Wounds

CHATHAM, Oct. 14.—Only immediate action on the part of the heat consumers in signing up for contracts at an increased rate can insure the operation of the steam heating plant this year, according to a statement issued to-day by J. G. Kerr, one of the directors of the company. Mr. Kerr states that the consumers were warned in plenty of time to make arrangements for heat this year, and that the position of the directors is definite. He also states that the company is willing to hand over the plant to any man or set of men who wish to tackle the proposition. To-day it would not seem as if the company and the consumers were any nearer a solution of the heat problem in Chatham.

The Kent Motor Club, of this city, is contemplating another campaign for membership, and the plans will be further discussed at the next meeting of the club. It is intended to make it one of the strongest clubs in the country.

A REGULAR BATTLE.

As a result of a row in Blenheim last night Maxwell McLeod, of that place, has six charges laid against him, and his wife and his mother-in-law and the Blenheim chief of police are all nursing wounds inflicted, it is alleged, by McLeod. The mother-in-law is about 70 years of age. McLeod is now charged with assault and with having liquor. He came up in the Blenheim police court and was remanded to jail for a week.

The representatives of Marwick Mitchell & Co., auditors, arrived in the city to-day for the purpose of completing the audit of the books of the Union Gas Company. This is the audit which the Ontario Government promised to complete for the Municipal Gas Consumers' Association.

Rev. Father J. V. Gnam has arrived from Engersoll to take over his new pastorate at St. Joseph's Church, in Chatham. He has left Ingersoll after 11 years' pastorate there.

A GREAT IMPROVEMENT.

Fire prevention week in Chatham is proving to be a big success this year. Special efforts are being taken to induce citizens to clean up their premises and to take ordinary precautions against the starting of fires. Fire Chief Pritchard announces that already there has been a great improvement in the city. The garbage collectors have had their duties greatly increased, and the literature which has been distributed throughout the city is of a kind to make people more careful in this regard.

The following telegram, which has been received from Mrs. Will A. Stevens, of Calgary, gives some information which throws light upon the death of her husband, recorded in the press a few days ago:

"Will went duck shooting to Chertermore Lake on Friday afternoon, expecting to return the same evening. I became alarmed on Saturday and phoned friends and the office. The search commenced on Sunday and was kept up all day and night until Tuesday. The police, mounties and friends covered the province but could not find the car. On Tuesday night a man phoned Mr. Dunbar, saying the car was out at Chertermore Lake with clothes and gun. Will always swam for ducks. The lake was dragged all day and night, and was dynamited at night. The body has not yet been recovered. The water is black and weedy."

The telegram was received by Harry Stevens, of this city, brother of the unfortunate man, and was sent from Calgary yesterday.

NELSON DAUPHIN DEAD.

Death removed one of the oldest and most highly respected residents of the county late yesterday afternoon, in the person of Nelson Dauphin, aged 75 years, who passed away at the residence of his daughter, Mrs. Richard Moore, 211 St. Clair street.

The late Mr. Dauphin had been in failing health during the past year and death was not altogether unexpected, but came as a severe blow to surviving relatives and friends. For the greater part of his life the deceased had been a successful farmer of the River road, Tilbury, and had many friends by his friendly manner and pleasing personality. He was a devout member of St. Joseph's Church.

Surviving, besides his widow, are four daughters, Mrs. C. F. Ouellette, Walkerburg; Mrs. Wilfrid Charbonneau, Hailebury; Mrs. Richard Moore and Mrs. Lawrence Putman, city; two sons, Sylvester, of Detroit, and Stanley, at home. One sister, Mrs. Homer Des Jardine, of Dover, also survives.

The funeral will be held from the residence of his daughter, Mrs. Moore, St. Clair street, on Saturday morning at 9 o'clock, to St. Joseph's Church at 9.30. Interment will be made in St. Anthony's Cemetery.

At the instigation of Mayor Brisco, a meeting of the manufacturers of the city who are interested in the use of natural gas for industrial purposes, was held last evening in the Chamber of Commerce rooms. There were about 15 manufacturers present and it was decided to ask Gas Commissioner Harkness to come to the city to conduct an investigation of local conditions.

It has been intimated to Mayor Brisco that in special cases the commissioner is willing to allow gas in small quantities to be used for industrial purposes, and there are a large number of the local manufacturers who are interested in the announcement. These concessions will only be given in cases where they are absolutely necessary to keep factories in operation and thus provide work for the men of the city. No permission will be given for gas to be used under boilers, but it may be possible to use it in small stoves and furnaces, and for providing heat for welding and the sharpening of tools.

Here's a Good One---Are You Scotch In His Old Age?

Sometimes you can make a Scotchman happy in his old age by telling him a funny story when he's young. You can make your wife or sweetheart happy, and happiness will keep them young, by giving her a Perfect Blue White Diamond, sold by John A. Nash, My Jeweler, 182 Dundas street, "where you will eventually buy." Gifts that last.

SCOTTISH MEAT TRADERS WANT EMBARGO LIFTED

LONDON, Oct. 14.—(Canadian Press Cable.)—The Scottish federation of meat traders has passed a resolution demanding that the British Government pass legislation without delay putting into effect at once the favorable recommendations of the embargo commission respecting Canadian cattle.

TELL CONVENTION OF CHURCH WAR

Rev. T. T. Shields to Give Facts at St. Thomas Next Week

UNIVERSITY IS ATTACKED

Says Professor Worked to Destroy Baptist Fundamentals

TORONTO, Oct. 14.—Having announced that he would tell to-night the inside history of his war with a portion of his congregation, Rev. T. T. Shields, of Jarvis Street Baptist Church, drew almost a record congregation, but the sensation that many had anticipated did not materialize. Mr. Shields spoke for about three hours and reviewed some phases of the trouble already made public, emphasizing chiefly his contention that his preaching against worldliness had offended many of his flock. He announced, however, that he would present the whole matter for the consideration of the Baptist convention in St. Thomas next week.

Mr. Shields broke new ground, however, in his attack to-night on McMaster University. The early history of this institution, he said, had been most creditable. But in time there was introduced a new element in the form of a professor, namely I. G. Massey, whose teaching and influence had worked to destroy the very foundations of the Baptist denomination.

The movement of modernism, he declared, had gained followers among the younger students or among those "superficial and shallow creatures who are the most easy to influence" until "self-satisfied modern theologians" had done much to thwart the advance of the denomination.

WINDSOR CLUB HAS SURPLUS OF $25,118

TORONTO, Oct. 14.—(Canadian Press Dispatch.)—A total of $4,363,057 was wagered at the August meeting of the Windsor Jockey Club, according to returns which have been made to the provincial treasurer. Of the total amount wagered the rake-off by the Windsor Jockey Club is three per cent. On the operations end the track accordingly showed a profit of $25,118.08, this being the surplus of receipts over and above expenditures.

DRURY SIGNED ORDER, BUT DIDN'T KNOW IT

Premier Makes Halford Appointment and Announces That it Was Deferred.

TORONTO, Oct. 14.—(Special to The Free Press).—If Premier Drury signed checks the way he apparently signs orders-in-council, poverty would be soon staring him in the face. On Thursday evening Mr. Drury informed The Free Press that the appointment of Mr. Halford, of Hamilton, as a member of the Workmen's Compensation Board, had not been passed by council, though it was intimated that it would be made early next week. But to-day it was admitted that not only had council passed the Halford appointment on Thursday, but that Mr. Drury had actually signed the order-in-council himself. The only explanation offered by the premier's office, Mr. Drury being home at Crown Hill, was that probably Mr. Drury was out of council when the order was passed, and had signed the order among a number of others without looking at it.

WARDEN WALLACE TO RUN IN WEST YORK

TORONTO, Oct. 14.—(Canadian Press Dispatch.)—The Telegram this evening prints a story from Woodbridge to the effect that Len. Wallace, warden of York County and brother of the late Tom Wallace, M. P. for West York, will run as an Independent Conservative candidate in West York. Len. Wallace was a candidate for the regular Conservative nomination, held on September 3, but he was nosed out by A. J. Anderson, a West Toronto lawyer and former Liberal. Some of the Wallace followers charged that the convention had been "packed" by the Anderson group and they left the meeting before the vote was taken.

A committee of Conservatives announced Mr. Wallace's candidacy.

BEANS

DETROIT, Oct. 14.—Beans, immediate and prompt shipment, $4.45 cwt. shipping points.

Famous Old Recipe for Cough Syrup
Easily and cheaply made at home, but it beats them all for quick results.

Thousands of housewives have found that they can save two-thirds of the money usually spent for cough preparations, by using this well-known old recipe for making cough syrup at home. It is simple and cheap but it has no equal for prompt results. It takes right hold of a cough and gives immediate relief, usually stopping an ordinary cough in 24 hours or less.

Get 2½ ounces of Pinex from any druggist, pour it into a 16-oz bottle and add plain granulated sugar syrup to make 16 ounces. If you prefer, use clarified molasses, honey or corn syrup, instead of sugar syrup. Either way, it tastes good, keeps perfectly, and lasts a family a long time.

It's truly astonishing how quickly it acts, penetrating through every air passage of the throat and lungs—loosens and raises the phlegm, soothes and heals the membranes, and gradually but surely the annoying throat tickle and dreaded cough disappear entirely. Nothing better for bronchitis, spasmodic croup, hoarseness or bronchial asthma.

Pinex is a special and highly concentrated compound of genuine Norway pine extract, known the world over for its healing effect on the membranes.

Avoid disappointment by asking your druggist for "2½ ounces of Pinex" with full directions and don't accept anything else. Guaranteed to give absolute satisfaction or money promptly refunded. The Pinex Co., Toronto, Ont.

This Cool Weather Requires A Fire of **WOOD**
GILLIES COAL & WOOD
Phone 1312. Cor. Adelaide and Bathurst
x

GLASSES
—That Make You See Good and Look Good.
We're not only expert in analyzing your eye troubles and correcting the defective vision with the proper glasses, but we also carry all the newest effects in mountings, so as to lend the utmost of distinctiveness to your appearance.
F. STEELE
210 DUNDAS ST.

In the Nation's Service

The Life Insurance Companies believe in Canada's future. They are assisting in the building of that future. They have loaned to the Governments and municipalities throughout the country one-half of their entire assets, or approximately three hundred million dollars.

This money is building schools, roads, drains, sewers, bridges, public buildings; providing hospitals, asylums, welfare institutions; establishing justice, law and order, and defraying the cost of the war and of carrying on the Government.

When thinking of your life insurance you can do so with pride and satisfaction, because it "serves as it waits." While protecting your family and your business interests, it is working for a better Canada.

Life Insurance Service
"CONSERVE THE HOME AND STABILIZE THE NATION"

"DON'T DETOUR"
But you should take advantage of this special offer to become a member of the
LONDON MOTOR CLUB
Full membership privileges to December, 1922, is offered to all those who join now. Fifteen months for $5.00. Fill in this application and send to the office of the Secretary in the Tecumseh House.
NAME .....
ADDRESS .....
Membership fee is only $5.00. Permanent Emblem is $1.00 extra. Send check or currency with application and receive card and emblem by return mail.
f

Scranton Coal
is the best that money can buy. We screen every pound that leaves our yard, which means best results in your furnace or heater. ORDER NOW.
HUNT BROS. 276 Waterloo Street Phone 412
s

There Is a Reason Why
The Darragh Portraits
"ARE SO POPULAR."
Have your Christmas Photos made "The Darragh Way," at 214 Dundas street, and be assured of satisfaction.
FORMERLY EDY BROS.

INCORPORATED BY ACT OF LEGISLATURE
ONTARIO LOAN & DEBENTURE CO.
Savings 3½% Debentures 5½%
CONVENIENCE means much to you. Our organization will take care of your savings and investments with the least possible trouble to you.
The Ontario Loan and Debenture Co.
ON DUNDAS AT THE MARKET CORNER
JOHN McCLARY President A. M. SMART Manager

Auction Sale ---OF--- Real Estate
THE CANADA TRUST COMPANY
WILL OFFER FOR SALE BY AUCTION ON THE PREMISES, ON
Tuesday, October 18, 2 P.M.
Fifteen Choice Building Lots in this attractive survey, as follows:
Lot 1—Dundas street, 22 feet 1 1-3 inches by 100 feet.
Lot 2—Dundas street, 22 feet 1 1-3 inches by 100 feet.
Lot 3—Dundas street, 22 feet 1 1-3 inches by 100 feet.
Lot 4—Dundas street, 25 feet by 130 feet.
Lot 5—Dundas street, 25 feet by 130 feet.
Lot 6—Dundas street, 25 feet by 130 feet.
Lot 7—Dundas street, 25 feet by 130 feet.
Lot 8—Dundas street, 25 feet 2 inches by 130 feet.
Lot 9—Adelaide street, 33 feet 6 inches by 75 feet 6 inches.
Lot 10—Adelaide street, 25 feet 9 inches by 180 feet, 8 inches.
Lot 11—Adelaide street, 25 feet 9 inches by 180 feet 8 inches.
Lot 12—Adelaide street, 34 feet 7 inches by 180 feet 8 inches.
Lot 13—Adelaide street, 34 feet 7 inches by 180 feet 8 inches.
Lot 14—Queen's avenue, 33 feet 2 inches by 145 feet.
Lot 15 — Queen's avenue, 33 feet 2 inches by 145 feet.
Don't miss this special opportunity to obtain lots for business or residential purposes so contiguous to center of city.
For terms or further particulars consult
THE CANADA TRUST COMPANY
Opposite Post Office, or C. N. COOPER, Auctioneer.
J11i-tfs

The Canada Trust Company
Will Offer for Sale on October 18th next the Lots Shown By This Plan

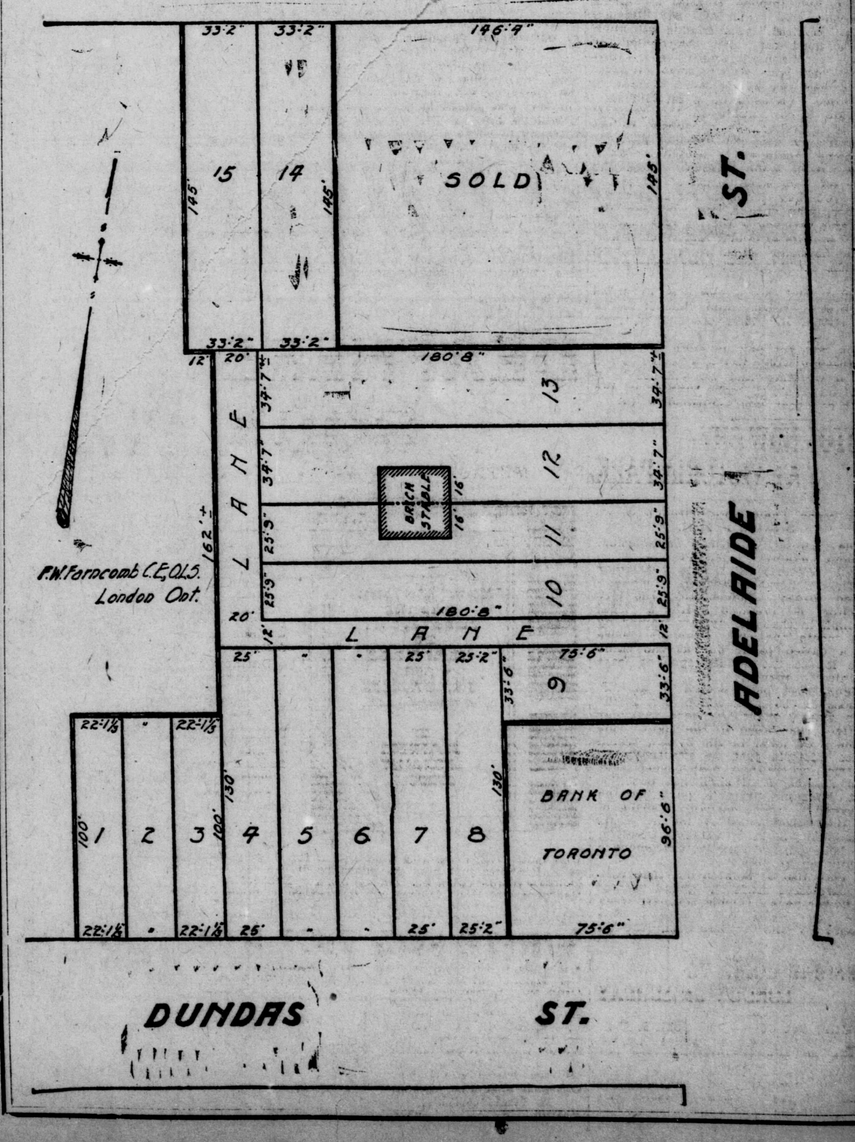

"Eczema 7 Years —No Hope Left— Today I Am Well"
—writes Brent A. Smith, 260 Ruston St., Charlottetown, P. E. I. He had it on his face and hands and after all the doctors failed, could hardly believe that anything would help him. It took only two applications of D. D. D. to start the work, and after three bottles he is perfectly well. Write him if you doubt this statement.
We are selecting these Canadian letters to prove to you that your skin disease can be washed away with this clean, purifying liquid. *Stop that itch today.* Just try one bottle on our money-back guarantee. $1.00 a bottle. Try D. D. D. Soap, too.
D.D.D.
THE Lotion for Skin Disease
Strong's Drug Store; Standard Drug Company, Limited; Taylor's Drug Store, 390 Richmond street, London.

BANQUET TO PERSHING PLANNED FOR MONDAY

British to Extend Courtesies to United States General Who Comes on Mission.

LONDON, Oct. 14.—A Government banquet on Monday night, at which Sir Laming Worthington Evans, war secretary, will preside, will be among the courtesies tendered Gen. Pershing when he comes to London to decorate the grave of the "unknown British warrior" in Westminster Abbey on Monday morning.

Gen. Pershing will arrive at Folkestone on Sunday night, where a British general will meet and escort him to London.

Gen. Pershing will stay in the United States embassy here during his visit and will return to Paris on Tuesday morning. The British authorities have not as yet been informed as to whether United States troops will accompany Gen. Pershing.

An impressive ceremony has been arranged to take place in Westminster Abbey at 11.30 o'clock on Monday morning.

For good, pure nutritious food do all your baking with

PURITY FLOUR

More Bread and Better Bread 153

OBJECT TO BEING SOLD LIKE STOCK

Formosan Belles Want a Change in National Custom

INSIST ON OWN CHOICE

Educated Girl Will Bring From $750 to $1,000

TAIWAN, Formosa, Oct. 14.—The world movement for woman's emancipation has struck Fosmosa at a time when the high cost of wives is being felt severely. The women, who are mostly of the Chinese race, are demanding the abolition of the system of engagement money which is paid by their suitors when the marriage contract is made declaring that the payment of money to their parents is an insult to their dignity and position as free-born women.

A young woman of education, a graduate from a girls' school, commands as much as 1,500 to 2,000 yen ($750 to $1,000) as engagement money, and such a sum is a very desirable addition to the family fortune these days. But these girls refuse to consider themselves live stock and decline marriage without personal consent and with a bridegroom of decent appearance and efficient education.

Most Formosan marriages are arranged on the basis of the engagement money and the bride-to-be has little to say about the matter

There are young women who insist that the trouble with engagement money is that it is too high and desirable suitors are often kept away because they cannot pay the price demanded. There is much in this argument which appeals to Formosan women and a certain number of the less modern women are demanding that engagement money be radically reduced to a point where matrimony will be easier of accomplishment for them.

The Formosans are polygamists. But the modern tendency is to remain satisfied with only one wife. And it is said that if engagement money does not decrease soon the habit of plural marriages will decrease, too, because very few men can afford to purchase more than one wife at the present high prices

MURINE FOR YOUR EYES

Night and Morning. *Have Clean, Healthy Eyes.* If they Tire, Itch, Smart or Burn, if Sore, Irritated, Inflamed or Granulated, use Murine often. Soothes, Refreshes. Safe for Infant or Adult. At all Druggists. Write for Free Eye Book. Murine Eye Remedy Co., Chicago

FORGED LETTERS FROM RUSSIA INDUCED MEN TO LEAVE COLONIES

LONDON, Oct. 14.—(Canadian Press Cable.)—How the Bolsheviki forged letters to settlers in the British dominions inducing them to go to Russia, is narrated by a number of Dominion refugees who have returned to England. One of these, Henry Buxman, of Winnipeg, stated that letters received by him set forth that Russia was a land flowing with milk and honey. He went to Russia, thinking to make good, but found the letters were forgeries. Letters to his friends had been stopped on the borders of Russia by the Bolsheviki and rewritten.

WHOLE BOATLOAD OF MISSIONARIES TO GO TO INDIA FOR THE ARMY

LONDON, Oct. 14.—(Canadian Press Cable.)—The Salvation Army has chartered a special vessel as a transport to convey its next expedition of missionaries to India. This party of missionaries will be the largest the Army has ever sent to India. The ship will sail under the British Salvation Army flag.

DR. CHAMBERS FOUND BY FOUR DRUGGISTS

FORT WILLIAM, Oct. 14.—(Canadian Press Dispatch).—Four Ft. William druggists, A. H. Griffis, W. J. Wood, F. Spence and J. B. Hardy, claim to have been the first to discover Dr. Graham Chambers on Wednesday afternoon, leaning against an improvised teepe made of one log leaning against another. He had become so weak that he had to crawl on hands and knees to the lake front, where he kept himself alive by sucking water through a reed, as he lay on his side by the water's edge. He had a partridge which he had shot, but had not been able to bring himself to eat it raw.

The search for Dr. Chambers is estimated to have cost about $2,000, and 15 persons were engaged in it from first to last.

BUSINESS IS GOOD, SAYS MR. T. H. YULL

President of Federal Advertising Agency Says Conditions Improving; Opens New Branch.

In announcing the opening of an office of the Federal Advertising Agency, Limited, in Hamilton, Ont., Mr. T. H. Yull, president of the company, states that in his opinion this expansion merely anticipates the general prosperity which will shortly return throughout Canada.

"Advertising," he says, "usually feels the impetus of bettering conditions months in advance of general business, and if the recent increase in our business is taken as an indication the Dominion will soon witness a remarkable reversion to the prosperity which is its normal possession.'

The Federal Advertising Agency, Limited, is one of the newer Canadian agencies and has had a rapid growth. It has recently doubled its floor space in the London office, installed its own private telephone switchboard and separate offices for its executive, fitted with every convenience for the dispatch of modern business.

Founded in 1915, the business conducted alone by Mr. Yull in the first few months, now employs a large staff of men and women, including an art department, copy writers, space-buying experts, merchandising men and others serving some 40 clients in many different lines of endeavor.

The new Hamilton office will be located in the Landed Banking and Loan Building, and will be in charge of Mr. S. P. Westaway, who left the Standard Oil Company to join the Federal forces. Mr. Westaway is a man of long advertising and merchandising experience, whose knowledge of administering very large appropriations over extensive territory will prove extremely valuable to present and future clients of the agency.

Other executives of the Federal Advertising Agency are Mr. T. E. Walsh, recently made secretary of the company, and who has been with the firm for two years. Mr. Walsh's wide experience in newspaper work both in Canada and the United States enables him to render unusual service to clients.

Mr. Vincent G. Perry, the well-known short story writer—has charge of the copy department and is a strong link in the service chain of the agency.

Mr. George Yull, in charge of production and forwarding, keeps that important department moving smoothly and efficiently. Mr. Wilfred F. Slack, who handles the art department, is responsible for the strong pictorial appeal in Federal copy and is a competent artist in every technique known to modern commercial illustrating.

The Federal people are on the right track in rendering unusual service to clients, having in mind the eternal truth of the well-known Rotarian adage—"He profits most who serves best.'

1,200 GIRLS AND WOMEN WOULD BE MISSIONARIES

NEW YORK, Oct. 14.—More than 1,200 girls and women recently have applied for appointments as foreign missionaries, according to Miss Mabelle Rae McVeigh, candidate secretary of the Woman's American Baptist Foreign Mission Society. Ages of applicants, Miss McVeigh said, range from 14 to 45.

"Probably one reason for the astonishing increase in the number of applicants,' 'Miss McVeigh said, "is the fact that the war has made the world seem smaller, so that foreign lands no longer seem as distant as they formerly did."

MAY LET BRIAND GO.

PARIS, Oct. 14.—The announcement in London that Mr. Lloyd George intends to be present at the Washington conference on limitations of armaments and Far Eastern questions is regarded in political circles here as weakening the opposition to Premier Briand's absence from France on that occasion, although several members of the finance committee of the Chamber of Deputies are said to be opposed to his going.

FREIGHT CARS IDLE.

WASHINGTON, Oct. 14.—Idle freight cars on United States railroads numbered 375,370 on October 1; 39,328 less than on September 23, and materially less than on any recent reporting date, according to a report to-day by the Association of Railway Executives. Of the total surplus cars 202,050 were in need of repair.

$5 CASH, $2 WEEKLY

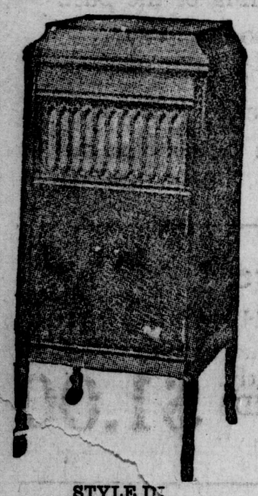

Buys One of These Golden-Voiced

COLONIAL PHONOGRAPHS

A beautiful instrument, finished in rich mahogany or oak. Tone of unexcelled purity and resonance. Plays all records — Universal Tone Arm — Dependable Double Spring Motor — Tone Modifier — Wood Throat and Tone Chamber—Record Shelves, Casters.

STYLE D

A few slightly used instruments, regular price $137.00, reduced to **$106**

To make this offer even more attractive, we will give 12 10-inch selections absolutely FREE.

Instruments will be packed for outside points ready for transportation.

NORDHEIMER

PIANO AND MUSIC COMPANY, LIMITED

225-7 DUNDAS STREET

J141

PEEL'S BULLETIN

LOW PRICES OUR ATTRACTION—SPECIALS TO-DAY, MONDAY AND TUESDAY—FRESH STOCK.

SHORTENING No. 3 for 51c	BULK BLACK TEA Our Special 29c	SNOWFLAKE AMMONIA 3 for 24c	CHERRIES, STRAWBERRIES, RASPBERRIES, in heavy syrup, 33c per tin
CORN FLAKES 3 for 27c	MAGIC BAKING POWDER, 1-lb. tin 33c	PURE JAMS 4-lb. pail 81c	SQUIRREL BRAND PEANUT BUTTER lb. tins 23c
GRAPENUTS 2 for 23c	RED ROSE TEA lb. pkg. 47c	PURE HONEY 5-lb. pails 89c	WINDSOR TABLE SALT large 3½-lb. bags 3 for 27c
CROSS FISH SARDINES Two Tins 32c	CHOICE LEMONS 24c per doz.	RINSO 3 for 23c	TOILET PAPER, 6 rolls for 24c
LAUNDRY SOAP all kinds 10 bars for 69c	PURE LARD No. 3 for 60c	PEARLINE 3 for 22c	LOMBARD PLUMS 18c per tin
OUR SPECIAL 1-LB. BAR SOAP 10c	FINEST CANNED CORN 2 24c	CORN BROOMS Four-String 38c	500-lb. Packages Fresh-Ground COFFEE, usually 70c, now, lb. 45c
CORN SYRUP 5-lb. tin for 45c	FINEST CANNED PEAS 2 for 28c	BRUNSWICK SARDINES 6c	
WASHING SODA Arm & Hammer, 2½-lb. pkgs. 3 for 25c	LUX, pkg. 11c	EDDY'S MATCHES Red Bird, pkg. 11c	

PEEL'S SPECIALS To-Day, Monday and Tuesday

Store Dominion Savings Building, Richmond Street. Also Market Entrance.

EXECUTIVE OFFICES, COOTE BUILDING.

Sale of 'Wear-Ever' Aluminum Continues Next Week

An excellent opportunity to complete your Aluminum Kitchen Outfit. Not one, but six specials, some marked at less than half the regular price in this sale.

The six different utensils are pictured here to-day — clip out the ones you want and get the identical piece or pieces while this sale is on. This is a factory sale and these prices cannot be continued after next week, an opportunity that will not come again this year. It is the factory's way of spending money to advertise the superior quality of "Wear-Ever" in comparison with other makes of aluminum utensils. Take advantage of it—this is the way to make your collection.

"Wear-Ever

Seamless Bread-pans 69c If Mailed 10c Extra

$2.49

6 Qt., Wine Measure, "Wear-Ever" Windsor Kettles

With new style cover

SALE $2.49.

If mailed, 20c extra.

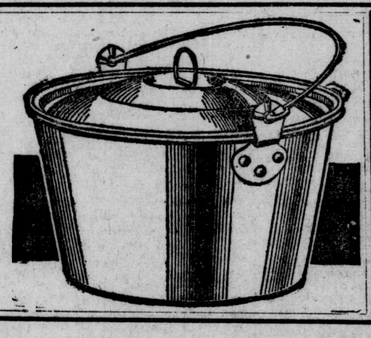

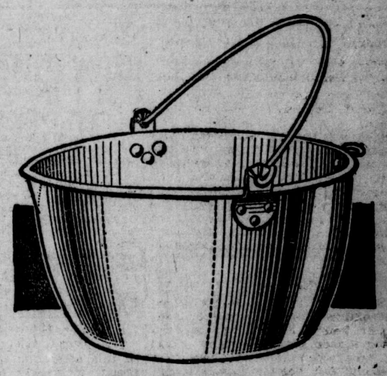

$2.49

10-quart (wine measure) "Wear-Ever" Preserving Kettles

SALE $2.49.

If mailed, 20c extra.

Try a Sample Cup of Our Special S. & I. Blend Coffee

At Demonstration Counter---Main Floor

The Quality As Served In Our Restaurant and At the Soda Fountain

"Wear-Ever" 4-quart (wine measure) Saucepot **$1.89**

If Mailed 15c Extra

NEXT WEEK ONLY

GET YOURS EARLY

SEE WINDOW DISPLAY

"WEAR-EVER" DOUBLE BOILERS

$2.49

2-quart (wine measure), If mailed, 15c extra.

Display On Sale In Basement

"Wear-Ever" STEWPAN

39c

1 Qt., Wine Measure If Mailed 10c Extra Cover, 14c Extra

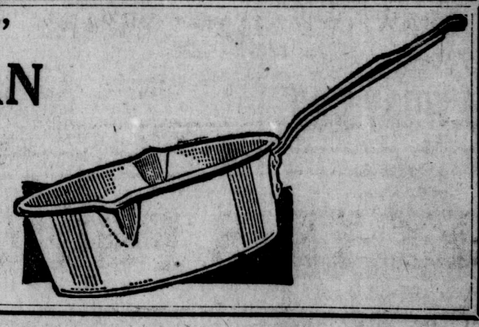

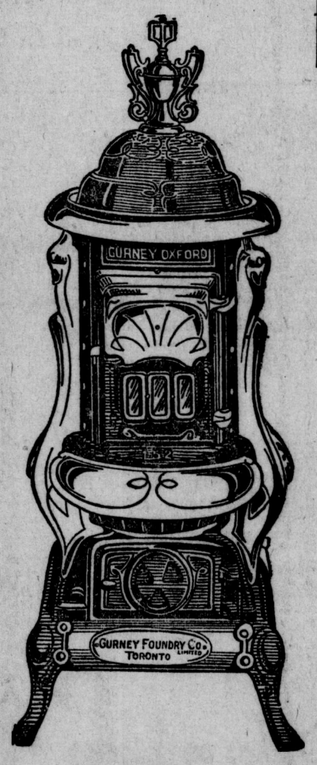

Gurney Base-Burners, Ranges and Heaters At New Lower Prices

GURNEY LARGE FIRESIDE BASE-BURNERS, with or without oven $35.00

GURNEY OAK HEATERS, in three sizes, with feeders. Special prices .. .. $18.00, $22.00 and $32.00

GURNEY QUEBEC HEATERS, in four sizes $15.00, $17.00, $21.50 and $24.50

GURNEY REGENT COAL RANGE .... $35.00 and $37.00

GURNEY PRINCE COAL OR WOOD RANGE, with and without reservoir.. ..... $50.00 and $55.00

GURNEY GLENWOOD IRON RANGE, without reservoir, $54.50; with, $65.00

STOVEPIPE, 6 or 7-inch..... 25c

ELBOWS, 6 or 7-inch 35c

HALF LENGTHS .....20c each

TAPER PIPE 40c

Basement

In Some Cases the Prices Are But Half of One Year Ago

NOW IN STOCK.

"Horrockses" Diaphaline For Lingerie. 85c YARD.

SMALLMAN & INGRAM LIMITED

AFTER THE SHOW.

Dainty Afternoon Tea Served in the Restaurant. Fourth Floor.

Serviceable and Good-Looking School Shoes For Schoolgirls

Velour Calf and Gunmetal Lace Boots, Hi Cut and with good soles. Sizes 11 to 2..... $3.50, $4.00
Classic Black and Brown Calf Lace Boots $4.50
Brown Calf Hi Cut Lace, with wing tips $4.00
Children's Box Calf Lace Boots, 8 to 10½ $2.50, $3.00
Little Gents' Box Calf Boots, with Hooks $2.50

Ashplant's
THE GOOD SHOE STORE
146-148-648 DUNDAS ST.

FOUND NOT GUILTY.

WINDSOR, Oct. 14.—Harsin Dyshlwy, a Russian, of Ford, on trial at Sandwich for attempting to shoot Mrs. Rose Samlovich and Sam Swan, in May last, was declared not guilty by a jury this afternoon.

Dyshlwn was found in the Swan home in a badly battered condition, with two pistols in his possession, following a fight in which Mrs. Samlovitch and Swan opposed Dyshlwy. Witnesses said Dyshlwy had been living with the woman as her husband in Toronto, but she left him and went to live with Swan when Dyshlwy was imprisoned on a liquor charge.

BRANTFORD LABOR.

BRANTFORD, Oct. 14.—Several prospective nominees for the December election came before a meeting of the Brantford Labor party to-night. Earl Biggar, indorsed two weeks ago, was not present, and has not given a decided answer to the Labor party's offer. M. M. MacBride, M.P.P., has also been offered the nomination, but it was decided that a public meeting be held shortly to complete arrangements for the federal fight.

"VANCOUVER EXPRESS" WINNIPEG, CALGARY, VANCOUVER. CANADIAN PACIFIC

Passengers for Western Canada will find the "Vancouver Express," leaving Toronto 10.00 p. m. daily, a most convenient train, stopping at and connecting for all principal points.

Equipment consists of first-class coaches, up-to-date standard and tourist sleepers, compartment observation, dining and colonist cars.

The most beautiful scenery in Canada is along the line of the Canadian Pacific.

For tickets, reservations and full information apply to any Canadian Pacific ticket agent or H. J. McCallum, city passenger agent, corner Dundas and Richmond streets. xI1tf

RAID SPORTING WEEKLY.

TORONTO, Oct. 14.—The police raided this afternoon the office of Sporting Blood, a weekly sporting paper and seized a quantity of papers. Summonses were issued against Vernon A. Byfield and Vincent Frank for "advertising and circulating betting information."

BAPTISTS OPEN BIG CONVENTION

Intercessional Services Feature of First Day

EXPECT 700 DELEGATES

Many Interesting Subjects to Be Considered

ST. THOMAS, Oct. 14.—(By Staff Reporter)—If the opening ceremonies and early registration can be taken as a criterion, then the 33rd annual convention of the Ontalo-Quebec Baptists, being held in Center Street Church here, has every promise of being the most important ecclesiastical gathering, not only in the history of the city, but the Baptist church. The greater part of to-day was given over to registration of delegates, and the committee in charge have a huge task on their hands, but although the attendance is expected to be much larger than was at first anticipated, it is not expected that much difficulty will be experienced in billeting the visitors. It is expected that by Sunday next all the delegates will be in attendance. Special services in all city churches will feature the Sabbath day part of the gathering, while the real business sessions will begin on Monday morning.

In view of the fact that Center Street Church may be too small for the accommodation of the large number of delegates expected, Knox Presbyterian Church congregation have very kindly offered the use of the church parlors for the more important executive gatherings. The convention is to last eight days and a number of important questions will be considered during that time.

SPECIAL SERVICES.

To-day's gathering opened with an intercessional service at 2 o'clock, after which an interesting address was delivered by Rev. O. C. S. Wallace, M.A., D.D., of Montreal, who has the distinction of having attended the last convention held in this city some 27 years ago. The speaker declared, in his opening remarks this afternoon, that God demands that His servants, and those who would preach His doctrine, make their deeds as noble as their doctrine. A large portion of the world to-day was inclined to make light of God's morality, but God would not be satisfied with a mere sham. He would not be satisfied with a people who merely "seemed" to worship Him.

"My life must be as good as my beliefs, and I must put into practice the very doctrine that I teach or my teachings are worthless," declared the speaker. "And let me tell you, friends, I can write a good deal more after those words: 'I believe' than I could when last in this city some 27 years ago. I know Christ better now than I did then."

A song service, followed by intercession, and a brief address by S. J. Moore, of Toron closed the evening gathering to-night, which was attended by one of the largest congregations on record. The convention continues to-morrow morning at 9.15, when Rev. O. C. S. Wallace will again deliver an address, which will be followed by an intercessional service; adjournment for luncheon, and a conference and intercession in the afternoon. There will be no evening meeting to-morrow.

CONVENTION SERMON.

On Sunday the convention sermon will be delivered at the morning service at Center Street Church by Rev. W. T. Graham, D.D., of Toronto, his subject being "The Baptist Position From the Viewpoint of the Baptistery." In the afternoon addresses will be delivered to the young people by Rev. George W. McDaniel and Professor Frederick Tracy, Ph.D., Toronto, on "Religious Education for the Young People." Rev. George W. McDaniel will preach at the evening service.

On Monday Rev. N. S. McKechnie will have charge of the opening exercises. New pastors in the district will be introduced to the conference and an address on "The Minister's Inner Life" will be delivered by Rev. A. Carr, of Brantford.

Delegates are arriving from all parts of the two provinces, while a large number of interested visitors from other parts of the Dominion and the United States are arriving to participate in the meetings and join in what promises to be one of the biggest conventions in history. Rev. J. R. Turnbull, pastor of Center Street Church, declared to-night that he expected about 700 delegates to attend the gathering. Early predictions placed the number at 500.

TWO HURT WHEN SCAFFOLD GIVES WAY

HENSALL, Oct. 14.—The continued wet weather has delayed outside work very much and both farmers and villagers are longing for some fine dry weather to get in roots and garden stuff.

Tuesday Dr. Peck received an emergency call, which he responded to in record time, traveling at the rate of a mile a minute. His brother, Bert, of the Township of Stanley, about 12 miles from here, was having a 40-feet high silo built and was working on it with a couple of other men at a height of 30 feet when, owing to the wet weather, the scafford slipped from its bearings causing Mr. Peck and Harold Bell, who was working with him, to fall heavily to the ground. Mr. Peck received injury to his chest as well as having some ribs broken and his face scratched, while Mr. Bell had his arm broken and other minor injuries. Dr. Peck, accompanied by Miss Dora Sheritt, trained nurse, gave the injured every attention.

A field day for the high school students will be held on the park or recreation grounds here on Friday, October 21, and promises to be quite an interesting event in the way of sports and games and for which a number of prizes are being provided.

Anniversary services of the Hensall Methodist Church will be held on Sunday, October 16, at 11 a.m. and 7 p.m. Rev. G. Clifton, B.A., of Lucan, will have charge of the services and special music will be rendered by the choir. There will be no service at Chiselhurst on Sunday on account of the anniversary services at Hensall.

LODGE INSTITUTED

STRATFORD, Oct. 14.—A lodge of the Loyal Order of Moose has been instituted and upwards of 40 candidates initiated. A degree team, from Toronto, assisted by several members of the Kitchener Lodge, conferred the work in an excellent manner.

Following the initiatory degree the following officers were elected and duly installed: Past dictator, W. S. Carter; dictator, L. J. Long; vice-dictator, R. F. Carson; prelate, E. W. Tobin; secretary, B. C. Hunt; treasurer, W. F. Nickel; sergeant-at-arms, Lorne Ubelacker; inner guard, W. Donaldson; outer guard, E. W. Kneitl; trustees, C. A. Moore, S. R. McConkey, L. E. Doherty; orator, W. Reynolds.

OFFICERS ELECTED

WARDSVILLE, Oct. 14.—The A.Y.P.A. of the Anglican church, reorganized this work with officers as follows: President, A. Skidd; vice-president, Howard Willis; secretary, Miss Ara Weer; treasurer, James O'Hara; program committee, Mrs. Henderson and Miss Blott.

PUBLISHERS DISCUSS NEWSPAPER BUSINESS

PALMERSTON, Oct. 14.—About 50 publishers of weekly newspapers met here to-day at one of the most enthusiastic conventions ever held in Western Ontario. The publishers represented the counties of Bruce, Huron, Dufferin, Grey, Perth, Waterloo, Wellington and Wentworth.

Various topics relating to publishing a weekly newspaper were discussed. The $2 subscription rate was a subject which called forth long discussion. J. C. Templin, of The Fergus News Record, president of the Wellington County Publishers' Association, was chairman of the convention. D. Roy Sales, manager of the C.W.N.A., gave an interesting address on the cost system. Those present were Messrs. Hunter, Kircardine; McKenzie, Lucknow; Johnston, Mildmay; McKenzie, Paisley; Short, Southampton; Brown, Teeswater; VanDusen, Tara; Lorne Eedy, Walkerton Telescope; J. Wesley, Walkerton Herald; Logan, Wiarton; W. Logan Craig, Grand Valley; B. McQuire, Orangeville; Claridge, Shelbourne; Londonsborough, Shelbourne; McIntyre, Dundas; Widmeyer, Ayton, Irwin, Durham Chronicle; Rammage, Durham Review; Kerr, Brussels; McQuarry, Goderich; Vanatter, Goderich; Smith, Wingham Advance; Colgate, Wingham Times; Blatchford, Listowel; McBeth, Milverton; Hudson, Hespeler, Rafter, Arthur; Aitchinson, Clifford; Mills, Elora; Templin, Fergus; Wright, Mount Forest; Shibley, Palmerston; Moore, Dundas.

GALT'S POPULATION IS DECLARED TO BE 13,332

GALT, Oct. 14.—Assessor Jesse Welland to-day completed his returns for 1921, which show the city's population at 13,332 mark, an increase of 240 over 1920, with every ward figuring in the increase. Census returns made public on August 17 gave Galt's population on June 1 as 13,210. There are no empty houses in Galt, in fact, accommodation is so scarce that many houses shelter two families, and some even three and four.

The city's total assessment has now reached $12,874,385, while the total taxable assessment is $10,822,020. All items of importance in the assessor's returns show increases.

ALIENISTS FOR MRS. BRICKEL.

CLEVELAND, Oct. 14.—Attorneys for Mrs. Mary Brickel, 69, under indictment for first degree murder in connection with the death of Daniel Kaber, whose case is set for October 31, have applied to the county commissioner for funds to employ alienists to examine into the woman's sanity. She is the mother of Mrs. Eva Katherine Kaber.

MATCH COMPANIES PLAN NEW CANADIAN FACTORY

NEW YORK, Oct. 14.—(Canadian Press Dispatch.)—The Maguire, Patterson & Palmer Co., of Canada, which manufactured matches in England, Ireland and Canada, and the Diamond Match Company, of the United States, together with Bryant & May, Limited, of Great Britain and the British Colonies, have joined with prominent Canadian capitalists and match makers in the foundation of a new Canadian match company. The site of the new factory is at Pembroke, Ont.

REV. J. C. ROBINSON IS INDUCTED AT WYOMING

WYOMING, Oct. 14.—A large attendance of the Wyoming and Plympton town line attended the induction service of their pastor, Rev. J. C. Robinson, of Tiverton, at the Presbyterian church yesterday. Rev. M. Hall, Sarnia, the moderator, presided. Addresses were delivered by visiting clergy after which lunch was served.

VICIOUS PESTS

WHEATLEY, Oct. 14.—Rats continue to be very troublesome in town in spite of traps and poison. While asleep one night this week a child was quite badly bitten on the ear and toe by a rat. Very few basements but what have had rats and mice this fall.

Brunswick RECORDS

October Release, now on sale at all Brunswick Record Dealers

"All By Myself"

A wonderful new Fox Trot, played by Bennie Krueger's Orchestra. On the reverse side is another splendid Fox Trot, "Saturday," by the same artists.

Only $1

Also be sure to hear

TUCK ME TO SLEEP, Vocal, Billy Jones and the Strand Male Trio.
IF YOU ONLY NEW, Tenor, Ernest Hare.....$1.00
WANG WANG BLUES, Fox Trot, Bennie Krueger's Orchestra.
SPREAD YO' STUFF, Fox Trot, Bennie Krueger's Orchestra.....$1.00
STOLEN KISSES, Fox Trot, Isham Jones's Orchestra.
MY CHERRY BLOSSOM, Fox Trot, Isham Jones' Orchestra.....$1.25
MOONLIGHT, Fox Trot, Carl Fenton's Orchestra.
DEEP IN YOUR EYES, Waltz, Carl Fenton's Orchestra...$1.00
DANGEROUS BLUES, Fox Trot, Bennie Krueger's Orchestra.
AIN'T WE GOT FUN, Fox Trot, Bennie Krueger's Orchestra.....$1.00

HEAR THEM ALL TO-DAY AT

CRAWFORD PIANO COMPANY
296 DUNDAS ST.

The Musical Merchandise Sales Company.
79 Wellington Street West, Toronto, Ont.

PLAYED ON ANY PHONOGRAPH

GET THIS FURNACE NOW!

It Costs Less to Operate Than Any Other Heating System. Saves One-Third on Fuel Bills. Is Absolutely Guaranteed to Satisfy You.

READ the above statements again and you will agree that they cover the most important points of an efficient heating system in the strongest possible way. And they are not merely our statements. They are duplicated in scores of testimonials from thousands of "Hecla" Pipeless owners throughout the Dominion. The "Hecla" Pipeless offers you a proven heating system of guaranteed efficiency, which may be installed in any home, whether old or new, with completed cellar or not, in one day. It offers you an investment returning big dividends in coal saved.

Study These Important Facts

You don't have to rip up walls to install the "Hecla" Pipeless. You don't have a maze of pipes in the cellar. The "Hecla" Pipeless heats the whole house from one register. You have a cellar which is always cool. You get all the important features enumerated here.

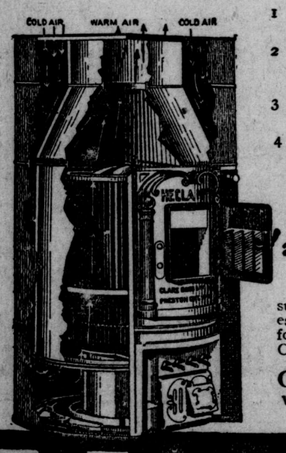

Special Features

1. Steel Ribbed Firepot—which in itself saves one ton in seven.
2. Patented Fused Joints—the famous "Hecla" feature—prevents leaks of gas or dust.
3. Circular Waterpan—assures ample healthful moisture in every room.
4. Individual Grate Bars—easier to shake down—make an additional saving in coal.

Send for Booklet and FREE estimate

Learn the whole facts—without obligation. Have our engineers submit a plan of the installation and estimate of cost—**free**. Write to-day for our booklet "Buying Winter Comfort".

Clare Bros. & Co. Ltd.
Winnipeg PRESTON Ont. Vancouver

HECLA PIPELESS FURNACE

At Last! Modern Laundry Service ---At a Price for Every Purse

This is the most important announcement ever made by THE PARISIAN LAUNDRY---in many ways the most important ever addressed to local housewives. At last every home in London can afford the services of a modern sanitary, efficient laundry. Think what this means! Washing in the homes of those of moderate means as well as those of the well-to-do, will become a thing of the past. The messy washerwoman, interfering with the general routine, getting in everybody's way, and gayly eating you out of house and home, will now go and, along with her, the new-fangled devices that need constant "nursing" and increase the already too high gas and electric bills. Under this new Parisian Plan a vast majority of the 14,000 homes in London can now afford the "luxury" of laundry service and yet save money.

Study the Following Plans for Family Service

FINISHED FAMILY WASHING
Entire family washing finished ready to wear (no starch). Minimum charge, **10 POUNDS**..... **$1.50**
Excess wearing apparel, finished, **15c per lb.; flat, 9c per lb.**

SEMI-FINISH FAMILY WASHING
Flat work all ironed. Pieces that require starch we starch, balance folded neatly. Minimum charge, **10 POUNDS FOR**..... **$1.00**
Excess, **9c per pound.**

ECONOMY WASH
Entire family washing, all machine ironed (no starch). Minimum charge, **15 POUNDS**..... **$1.50**
Excess, **9c per pound.**

FAMILY FLAT WORK
Bed linen, table linen and all flat pieces. Minimum charge, **10 pounds for**..... **$1.00**
Excess, **9c per pound.**

WET WASH FAMILY SERVICE

80% of the moisture extracted and returned to you to dry and finish.

We have been requested to give the public this service. We are nowprepared to give it to you.....**15 pounds for 75c**
Excess.....**5c per lb.**

Under our Wet Wash Plan we cannot handle silks, fine flannels, wool or embroidered articles, nor colors that you know will run or fade. This work must be sent to us in bags, for which a charge of **50 cents** is made, and which we refund you on the return of the bag.

Starched Collars, Pleated and Stiff Bosom Shirts are not accepted under the above plans, but are charged on our regular service.

The minimum charges that have been placed on all the above different services are based on each family washing being washed and handled separately and distinctly cleansed in gently revolving cylinders through creamy suds, and gallons and gallons of soft water.

THERE ARE NO MARKS OF ANY KIND PLACED ON YOUR WASHING

A SUPERIOR SERVICE AT A REASONABLE PRICE FOR EVERYONE

All bundles must be accompanied by customer's lists, otherwise our count must be accepted

We are primarily a laundry executing in the very best fashion all the so-called standard laundry services in addition to conducting Dry Cleaning, Dyeing and Rug Cleaning. Departments excelled by none. Somehow and some way The Parisian Laundry should be your laundry. One of our service wagons is in your neighborhood regularly, and we hope soon to make your acquaintance.

Phone 558 *Send it to the Laundry* **Phone 559**

©THE A.L.S.CO.

PARISIAN LAUNDRY

71 TO 75 DUNDAS STREET.

Visit Our Laundry During Laundry Week, October 24th to 29th.

WE WELCOME YOU

The Free Press

LONDON, ONT.

Published by
The Free Press Publishing Co., Limited,
LONDON, ONTARIO.
Morning and Evening.
TELEPHONE NUMBERS:
5200—Private Branch Exchange—5200
Business Office, 3080; Editorial and Reporters, 6420; Composing and Mailing Rooms, 2227.
ADVERTISING BRANCH OFFICES:
E. L. McArthur, 232 St. James street, Montreal, Que.
E. J. Guy, 302 Royal Bank Building, Toronto, Ont.
D. J. Randall, 341 Fifth avenue, New York, N. Y.
C. W. Wallis, 1243 First National Bank Building, Chicago, Ill.
SUBSCRIPTION RATES:
City—Delivered
15 cents per week; $3.90 for six months; 65 cents per month; $7.80 for one year.
By Mail—Outside City
$5.00 per year; $2.75 for six months, or 50 cents per month for short-term subscriptions.
To the United States, $6.00 per year; $3.50 for six months, or 65 cents a month.
Foreign subscriptions, $13.80 a year.
The Free Press will not be responsible for remittances in currency.
All subscriptions are payable in advance and at full price. Insure safety of your remittance by using postal note money order or registered letter. Subscriptions are started only with current issue. Three days' notice required to make change of address. Be sure to give both old and new address. Renew promptly and sign your name exactly as it is on your label. Subscriptions remittances are not acknowledged unless requested. Receipt of remittance is shown by your label being changed inside six days.
ADVERTISERS NOTE:
Circulation audited by A. B. C.
Report furnished advertisers on request.

Saturday, October 15, 1921.

A Lawless World

It is said that the late Prince Bismarck some time before his death asserted that the modern European civilization existed over a volcano and that no one could predict the moment when the eruption would take place. Years before that volcano burst into action in the world war every prime minister of Europe had practically affirmed the truth of Bismarck's words. The volcano certainly erupted, and has buried, for the time being at least, many noble things in our civilization as well as some things ignoble. One of the things temporarily buried is the spirit of obedience to law. We are suffering to-day an unprecedented revolt against the spirit of authority. In a large measure, at least, we are living in a lawless world.

In a most informing speech recently delivered before the American Bar Association the Solicitor-General of the United States gave facts and figures which are most convincing, and what applies to the country to the south applies in a more or less degree to other countries. He points out that criminal indictments have increased from 9,503 in the year 1912 to over 70,000 in the year 1921. The increase is not all due to the prohibitory laws by any means. Only 30,000 of the 70,000 are due to the prohibitory laws. He also points out that losses sustained by casualty companies due to burglary have grown from $886,000 in 1914 to $10,000,000 in 1920. So bold and frequent have been train robberies that the international expresses in Europe are run under military guard. This dire disrespect for law is not confined to autocratic countries, but is as rampant among the great democratic peoples of the earth. Another sentence of the solicitor-general's speech reads: "The streets of our cities, once reasonably secure from crimes of violence, have now become the field of operations for the footpad and the highwayman. The days of Dick Turpin and Jack Shepherd have returned, with this serious difference that the Turpins and Shepherds of our day are not dependent upon the horse, but have the powerful automobile to facilitate their crimes and make sure their escape."

In seeking the cause for such a spirit of lawlessness it is very easy for people to dismiss it by saying: "It is but the reaction of the Great War." That is not a sufficient answer. The real causes go even beyond that. In fact, much of the spirit that brought on the war is responsible for the people now treating the laws of the land as though they were "scraps of paper." For years there has been a propaganda advocating the overthrow of constituted authority, until a mass of people have come to argue: "Why should we respect law when we are told continually by hundreds of orators periodicals that 'the interests' make the laws?" People have been shouting about their rights and forgetting their duties.

There are other causes breeding a spirit of contempt for law. They are found in the laxity in administration on the part of those in authority, and a sickly sentimental sympathy evidenced by the people toward criminals who come under the condemnation of the law. Law will always be brought into contempt unless the state is most diligent in seeing that laws are enforced. When they take more interest in law enforcement than to laugh and joke over the schemes concocted to break the law what can we expect but a growth of the spirit of lawlessness. It is not too much to add that certain picture films have added to this deplorable spirit of challenge to authorty. Pictures that are constantly featuring the pistol, the safe-cracker, the highwayman and the taking of human life, are bound to sow seeds in young lives that will result, and in a measure have already issued, in a sad harvest.

Wherein can we find a cure for this lawless spirit When a Roumanian statesman was asked the question at the Paris peace conference as to what would be the future of civilization, replied: "Judged by the light of reason there is but little hope, but I have faith in man's inextinguishable impulse to live." Another national leader declares that we must more diligently teach our people to respect constitutional authority. It has also been suggested that if the people of the world could only get back to work, much of the present lawlessness would cease. Work is undoubtedly one of the greatest moral forces in the world. The integrity of our law courts must be maintained, and partiality must not be tolerated in our courts of justice. One of the greatest cures for the present condition can be found in cultivating a new spirit in the modern home life. Discipline in the home is essential. If children can be wisely taught a respect for law and to reverence parental authority in the home, they will more easily adjust themselves to the constituted authority of the state. The youth must be taught that after all the laws of the land, like the laws of a well-regulated home, are for the good of all concerned. The writer of the Proverbs spoke vital words that touch of this very matter when he said: "The rod and reproof give wisdom; but a child left to himself bringeth his mother to shame. Correct thy son and he shall give thee rest; yea he shall give delight unto thy soul. Where there is no vision the people perish; but he that keepeth the law, happy is he."

The Tyrol Separatist Movement

Since 1914 the map of Europe has undergone so many changes that one even yet hesitates to buy the new brand or the brand new kind, lest other change be on the way.

Among the changes that might eventuate is the mooted transference of the Austrian Tyrol to Germany.

The main cause that has led the Tyrolese to proclaim independence of Austria is the bankruptcy of Vienna. The people in the Tyrol have found it difficult to "carry on" since the war by themselves, and now that there is no hope of help for them from the once flourishing Austrian treasury they are much disposed to seek union with Germany, as Germany's rehabilitation has gone forward so much more quickly than Austria's could possibly have done.

The fusion talked of, however, has its disadvantages for Germany. First, it violates the provisions of the treaty of Paris, and, second, it is opposed to the attitude of the entente powers. So, although possession of the Tyrol would be advantageous on one hand, bringing Germany its wine industries, its fruits, grains, pastures, cattle, silkworms; its cultivated forests and the thousands of travelers who visit the province for the sake of the romantic Alpine scenery—making as a total a large and generous gift—the proposition must give the republic pause.

The governments at Munich and Berlin have been notified of the desire of the Tyrolese, and a propaganda bureau recently was opened at Berlin.

The movement is of a reactionary, militaristic and a monarchial character, therefore will bear heavily, if allowed to continue, on the existing republican regime.

The questions that suggest themselves are: What will the allies, interested in such a movement, have to say about it? What will Germany attempt to do?

There is another problem the solution of which will no doubt be handed over to the League of Nations for settlement. If the league carries it through as the Silesian question has gone, there will be one more added reason of congratulation for the existence of the world peace institution.

As far as the Tyrolese themselves are concerned, to the outside world it looks rather like deserting the sinking ship. The desire to link with Germany to them may seem the only way out, onlookers are not inspired by the amount of fidelity and self-reliance shown by these mountaineers!!

"A Step Toward National Suicide"

Two prominent Alberta members of the Farmers' party, Dr. Michael Clark, M. P. for Red Deer, and Joshua Fletcher, president of the Grand Prairie District Association, have resigned recently as a protest against the methods and the views of H. W. Wood, the president of the United Farmers of Alberta. Mr. Wood, who came from Missouri, has evidently introduced "boss" rule in Alberta of a character which such good Canadians as Dr. Clark and Mr. Fletcher, believers in the British governmental system, are unable to accept. They believe that if Mr. Wood's views prevail it would be dangerous to our institutions. Rt. Hon. Arthur Meighen has been denounced in the most violent language for having referred to a certain element supporting the Farmers' party as "wreckers," but Mr. Meighen's language is mild compared with the statements by Dr. Clark and Mr. Fletcher, who have been brought into close contact with Mr. Wood and know his methods and his ideas.

Mr. Fletcher, in a letter to the secretary of the Grand Prairie Association, handing in his resignation, declares in the strongest terms that if Mr. Wood's views prevail "it would be one dangerous step towards national suicide," and calls on all Canadians to help "stamp out this system as we would deal with a dread disease." Mr. Fletcher points out that he is talking as an All-Canadian. He says in part:

"For 17 years I have given this work of organization a true and loyal service and I still think that there is hope for our people, but I am offering my resignation at this time as an emphatic protest against the administration of President H. W. Wood and against the policy which he dictates. At one time I was disposed to tender this resignation in the early summer, but preferred to see the provincial elections over and later to see Mr. Kennedy safely elected. I have the utmost confidence in the personal qualities of Mr. Kennedy, so I also wished to see what place would be given him in Edmonton before otherwise taking the people's attention.

"I CONSIDER THE ONE-MAN POWER POLICY OF OUR PROVINCIAL PRESIDENT IN ITS EFFECT ON THE U. F. A. AS INJURIOUS AND DESTRUCTIVE. IN OUR PROVINCIAL MATTERS I AM SURE IT WILL PROVE DECEPTIVE, DISAPPOINTING AND COSTLY, AND IN OUR FEDERAL OR NATIONAL AFFAIRS IT WOULD BE ONE DANGEROUS STEP TOWARD NATIONAL SUICIDE.

"We must stamp out this system as we would deal with a dread disease and we have a right to expect assistance of all people who respect Canadian institutions.

"Be kind enough to promptly accept this, my resignation, that I may be more free to discuss some of the problems which now confront our people and press for solution."

Mr. Wood is the leader of the Agrarian party in Alberta. Not only is he the boss in Alberta, but he is the dominating influence in the West. In Ontario Mr. J. J. Morrison has the same ideas as to government. The letter of Mr. Fletcher should be carefully pondered by every Ontario elector. Mr. Wood and Mr. Morrison would wipe out the British system of responsible government and substitute a brand new method of their own. Do the electors of Ontario want an experiment in government which Mr. Fletcher describes as a "step towards national suicide."

NOTE AND COMMENT

"Sleeves are to be wide." The better for laughing into, my dear.

One good turn deserves another, so it is said. What about the other kind?

The Winnipeg Tribune remarks pithily: "The German mark is almost erased!"

Slings and arrows destroyed the peace of the ancient world, bullets and bombs of the modern.

Old party lines are all very well so long as they don't pinion and shackle you.

You can make a political platform out of a "scrap of paper," but the trouble is to stand on it.

Poland has been detected in spending "ten times her income." The same thing may be said of many of our owners of flivers.

The Third Column

THE BEST ARE BACK.

It was easy in the old days and the bitter days to shirk—
The best of all the nation had been called away from work—
We could hold our various places with indifferent service then,
But to-day the war is over and our best is back again.

We had little competition with our soldier boys away;
The sloufhful and the lazy could command a master's pay,
But the idler's days are over, we are done with methods slack,
For the finest of the country and the best we have are back.

They who fought to save the nation have returned to do its work;
There's a good man and a true man now to crowd out every shirk.
Oh, I don't know how to say it but it seems to me somehow
That it's up to every one of us to start to hustle now.

We must bend our backs to labor and the pleasures we must shun,
We must give the best that's in us to the duties to be done,
Now the test is one of merit as it used to be of yore
And it's goodbye to the loafers for our best is home once more.

—Edgar A. Guest.

THE MELLOWING YEARS.

It is difficult to talk to youth—it is too restless, grasping more than it can understand. But with accumulated years comes a closer inspection of the vital affairs of life and living.

As we grow older we become more tolerant, seeing more that we can understand and learning the art of quicker forgiving.

Nature screens us with her wisdom, and shows to us that her sunsets are far more gorgeous than her sun-risings. Each day mellows us and makes us more livable human beings for the benefit of those about us.

The more we love our friends, the less we see in them to find fault with and to criticize. The closer we get to them in helpfulness and understanding, the finer they appear. For, after all, the things we criticize in others are but plainer pictures of the same failings in our selves. And it works both ways—we are attracted to those whose beauty and strength of character reflects light upon the same qualities in us.

One of the most beautiful friends I have is an actor. Recently one of the most remarkable tributes ever paid to any man was paid to him as he left the scene of his triumphs in one city, to go to another. A hundred thousand people paraded him to the railroad station.

But this is the significant thing. In talking it over calmly, he said thus: "I am not nearly as great as they think I am!"

Thus it was that my friend, whose hair is white like the frosts of November, testified to a greatness vaster and finer than any that could be accorded him.

It is this which the years give — mellowness and sweetness.

I have been loving the fall of the leaves that keep talking about the end of summer and all its maturities. But from the bare twigs I can see more than the absence of beauty. I see the promise of newer life, and perhaps lovelier beauty when the winter shall have passed and spring shall have come again.

Can human life be less important or less sure than that of Nature?

Do we not live to die—to live again?

—George Matthew Adams.

ENTERPRISE.

A week ago I chanced to say to Ebenezer Jones, "I'll buy myself a nice coupe when I can spare the bones." It was an idle, thoughtless speech as wheeze, to all intents; I had no thought that it would reach the ears of passing gents. But when I reached my dwelling place, nine salesmen waited there, each with a glad and beaming face, and eloquence to spare. Along the curb their cars were parked, nine wagons fair to see; and as one man these gents remarked, "Come, take a drive with me." And all the long, long sunny day car dealers worked my phone, and each one had a grand coupe I really ought to own. And I grew wobbly in the knees, and my despair was tense, for salesmen roosted in the trees and sat upon the fence; they lifted up the window sash, and said, with nerve sublime, "In case you cannot spare the cash, we'll sell a car on time." By mail they flooded me with bunk, instructed me by wire, that I could trade in any junk, my shotgun or my lyre. For days they came upon the jump, each with his fetching yarn; they got me when I went to pump, they ragged me in the barn. Hereafter when I've things to tell, all by myself I'll go, and whisper them down in a well—the deepest one I know.

—Walt Mason.

LITTLE BENNY'S NOTEBOOK.

THE PARK AVE. NEWS.

Weather. Fearse.

Exter! Latest Fewd Notes! The Jonsins are ahed this week in the big fewd between the Hunts and the Johnsins, on account of Maud Jonsin having called up Sid Hunt on the telefone last Wensday and then jest staying there lissening to him say Hello hello hello about 30 times without getting any satisfacktion.

Sissiety. Miss Loretter Mincer knows some little guy run errans in a drug store, and last week he gave her 10 little sample jars of Theeder Bara bewty cream, which she has used up 5 jars allreddy and still looks about the same.

Pome by Skinny Martin.

Separated for Life.
The apple grows upon a tree
And likewise does the peach,
But alas upon 2 different trees
So never side by each.

Intristing Facks about Intristing People. Sam Cross once axsidently swallowed 2 peetch stones in one week and never forgot the experience.

Things You Ought to Know. Docters rite their prescriptions in the Latin langwidge, thus making them look harder and more expensive. If you look a wild beest fermly in the eyes it cant touch you, but it is proberly best to be up a tree if possible wen you try it, especially the ferst few times. The neerer you get to the equator the less and less clothes the people ware, partly being the climate and partly being wat theyre used to.

Lost and Found. Nothing.

—Lee Pape.

OLD SAYING VERIFIED.

"You nearly ran over those people," said the traffic cop, stopping the motorist.

"Sorry, officer! You see I just got this car and——"

"What's your name?"

"Little."

"Ah! A Little learning is a dangerous thing,' chuckled the cultured cop, and he was so tickled with his joke that he let the transgressor go free.—Boston Transcript.

Bill Boram: A Tale Of Canadian Fisher Folk In Canadian Waters

By ROBERT NORWOOD.

A new book from the pen of Robert Norwood is always of paramount interest to London and to Londoners.

This, for the reason that in a sense the poet is and must remain—a Londoner. He has walked our streets, sat at our tables, talked from our platforms, preached from our pulpits, visited our sick, and loved our people. The things that are London have entered into and have influenced his thinking. In return London has drawn treasure from his power, his philosophy and his personality. That personality, philosophy and power are precipitated in his books. Hence the value of these works to London.

The new book, from the press of George Doran & Co., New York, is "Bill Boram," a tale of the Canadian Atlantic coast and coast waters; in particular, the tale of the skipper of the schooner Lottie S.—the "bad man" of The Cove, Bill Boram.

Bill comes on the scene in the following full-length and full-blooded portrait:

"In stature Bill was short and thick. His face
Was not unlike old Aaron Conrad's bull—
The ugliest and the meanest brute I know—
A tangle of red hair above two eyes,
Like balls of polished bronze that seemed to glow
With hot hell fire. Bill's tongue was very wise
In all the art of antique blasphemy;
Art that was old ere out of towered Tyre,
Great merchant triremes pushed their prows to sea.
Bill often boasted, 'Cuss? I kin cuss higher
Than Pa'son Baylock aims to p'int a prayer;
Cuss? I c'n cuss the devil out o' hell!'
Bill's whiskers were a fiery fringe of hair
That from his jutting jaws and square chin fell
In curling fury halfway down his breast—
Yet there was virtue in the strength he had
And cunning, too—"

The strength and the cunning of Bill Boram were all directed toward making him The Cove's best fisher. Always away before the rest of the boats, the Lottie S. invariably tripped her anchor before her sister ships made for port, with Bill blaspheming:

"May God damn this ship
An' every bastard sailor, if we's short
O' half a quintal o' the customed catch
When we discharges cargo at The Belle . . .
Tarp line there, you lubbers, on the hatch . . .
Tops'ls . . . Now let her drive to home or hell!"

The setting of the story is truly Canadian. Those who know the physical conformation of the coast of Nova Scotia and Great Breton Island, rocky, elevated and with great indentations for convenient harbors, will not have much difficulty in recognizing "The Cove." It might be that Broad Cove is the prototype of Mr. Norwood's locale, or it might be Vogler's Cove, or Peggy's Cove; all veritable harbors of the "Peninsula Province." I fancy, rather, that it is Mill Cove, just off Mahone Bay, near New Ross, the poets' birthplace, in Lunenburg County, with which rock-battlemented waters so much of his boyhood's life was associated. Be this as it may, the landscape and waterscape of "The Cove" are vivid enough to be an authentic bit of scenery:

"The Cove lies partly land-locked from the sea,
Its arms enclose a huddle of white homes,
Red-roofed above its shacks and wharves.

"An island lifts its head
Midway between the shores that curve to form
A nearly oval habor . . . quarter mile
At widest point . . . where, safe from any storm,
A score of schooners, in the noisy while,
Of their unloading cargoes of the catch
Tug at their anchors—

"Where the deep cove ends
In shoals of cobble-stones—worn till they match—
A brown brook shallows, deepens, narrows, bends,
Tumultuous among the alders till,
Far back, it turns the wheel that grinds the grist
In Cyrus Jodfrey's hopper.

"On the hill
A steeple lifts the brave appeal of Christ."

Among such surroundings, a community of Dutch and English stock. The women short-skirted and red-shawled, like other fishermen's wives, eternally clicking their needles at gray knitting:

"They can bake, weave, hem,
Bare husky babies to the lads they love—

Those "lads" in the meanwhile are short, broad-shouldered, "with diapason voices of the sea," much given to MacDonald's "cut," to brown and bitter Demarara rum and to the rough-humored blasphemy that cuts their talk "like sudden saw-toothed reefs at ebb and flow of tide." A pagan lot, so "pagan" the creed-proof parson of the place spends a good deal of his time wondering how their souls "can ever get to heaven."

To complete the picture, take a look at the fish house, "The Belle Mahone," with its brown, wide-running door that opens on the wharf; that wharf a wilderness of extra spars, rope, riggings, cod lines for the cranky green-hulled schooner, Lottie S.

A fish house, at its best's a fearsome thing—
All smells and slop of ancient, oily brine,
With bulk of barrels for the seasoning
Of green cod.

. . . 'Tis a place
For nastiness of evil ways and words,
When men are drunk and on them the disgrace
Of our ancestral beasthood falls like birds
Of carrion, squawking as their razor beaks
Tear at dead eyes.

In the great loft of "The Belle Mahone," which ran low above the barrels, Bill Boram entertained his friends with gambling bouts and rum and bloody quarrels. Sometimes there are worse things—"things that must be passed by with veiled or with averted face"—wild orgies these, at which Kate Coolin, a harlot of the place, and her crew of derelicts assist to their own and Bill's damnation. At length among the "Covers" it was common talk that "drink and hellery had done for Bill."

Not all was darkness, however, in Bill's life, nor in his heart. The thick-set fisherman with the fiery beard had a home and that home had a garden.

Bill went his evil ways, and only turned
Aside from them when it was time for spraying
Tea roses and the lovely like that yearned
For fellowship even from this man of sir..

"The only time I ever says a prayer," Bill used to say, "is when the buds begin.

. . . 'Sa truth I tells you, fellers, I gets pale
At smells and sights o' flowers, from a pain
That starts inside me . . . But oh hell! I say,
Come on, you stinkin' sculpins, have a drink—

So was he half saved. So did he slide backward into the hell his weakness made for him.

The story of Bill Boram is told in narrative verse by Parson Blaylock's vagrant son, to while the time away during the cruise of the Flying Scud, a whaler in which he has shipped as mate—"from Port o' Caledon, within the circle of the Polar Star." Tom Blaylock writes to escape the monotony of the long Northern nights and the same time to clarify his thinking on "those things which pertain to the Kingdom of God."

Other characters are Kate Coolin, whom the author describes as "a type of the lure of sex which damns because it is possessive;" Bobby Fox, the sage of the Cove, one of those men occasionally met with among humble folk, a thinker, a student and very wise. For him and for his kind the poet gives thanks to God. Further, there are Sam Publicover, rough, uncouth, yet with a feeling for beauty that makes his homely speech melodious; the "She Weasel," Sam's sister—"whose type," to again quote the author, "belongs to every community and represents the only personal devil it has been our misfortune to know, if malice is the only sin, and we think that it is;" Johnny Deal, a blind fiddler, and Oram Hiltz, mate of the Lottie S., with his moments of illumination, but "mainly baffled by the mystery of Bill's adventure into the infinite—through his loss of beauty."

We have, too, the Cov'ers, the crew of the Lottie S., Bill's cow, Molly; flowers, birds and the Spirit who clothes Himself in the "Light of setting suns."

Finally, there is George Conrad, the Lottie's cook, and Bill's loyal henchman, "the type of that Love which overcomes the world and gives its possessor the key to the Kingdom of God." And about the saving love of George for Bill the story circles.

How Bill won to redemption through the blow with which he felled George Conrad to the earth and then shuddered over him, when Conrad fallen at his feet:

"Tried to creep
Closer to Bill, with hurt love in his eyes,
Eyes that were wet blue harebells when the mist
Rolls back from summer gardens—and to me
They were the rebuking gaze of Christ
Turned on the swearing sinner."

This Mr. Norwood tells in some of the most illuminating poetry he has written:

. . . Bill's face went white.
He stood above George Conrad, each great fist
Pale on the knuckles. In the yellow light
Of swaying lanterns something seemed to stand
Beside him; something that had haunting eyes
Like Conrad's; something with a wounded hand
A smitten mouth; something that pain made wise.
Bill could not see, but well I know he felt
That bleeding passion . . . Suddenly he bowed
His body, then in presence of us all he knelt
At Conrad's side. He shuddered as a shroud
Plucked by the wind shudders, and then he spoke:
"God damn the feet that steps upon a flower,
The fingers that has ever blossom broke!
God damn to torment of hell's hottest hour,
Me for a traitor! . . . Men, I have betrayed
Beauty! . . . Look at his eyes!"
Yet even in that hour Beauty has saved Bill Boram.
Out of the brute there broke the sudden flame,
As red wheat poppies burst between the clod.

* * *

The rest of the story is given up to the transfiguration of the Cove and the Covers, wrought primarily by the incarnation of this soul of Beauty in one of their number. All succumb save She Weasel, Parson Blaylock and Kate Coolin. And in the end even these, says Parson Blaylock's vagrant son.

. . . Who hold
Bill crazy, George a fool, will come to see
What I have found through thinking: Smelted gold
Out of the quartz of Nature is the Christ
Who stands at red door of the heart and knocks
What time the lilacs in their purple mist,
Mark April from the month of hollyhocks.

Mr. Norwood, as is well known, has a mastery of the English language. It is not so much that the poet has what Dryden calls a "magazine of words," but that he has a compelling instinct for the sounds of words—the art to manage them with due regard to the music say, of their vowels, which are more sonorous and which more soft and sweet; the gift of disposing such sounds so that his stanza is not only built up from the architectural point of view but that its tone color is equally as eloquent, which thing is possible only when each sound, as here, is an echo of its sense. Such a gift is especially to be desired in a narrative poem like Bill Boram. It, as one might say, is the "minstrel" quality so necessary to such a work. The figure of the ancient Harper has passed away, but the sound of his harp remains—it has entered into the very verse itself so that it goes singing as great verse only can—without accompaniment.

The content of Bill Boram expresses then, the poet's sense of the oneness of life, the immortality of life. His realization that though, like Bill's tubers, humanity is "planted deep," yet, like them again, humanity

"Tunnels
Up'ards to meet the light, sartin that some
Place waits for it."

The form in which he clothes his message is the reward of his intense interest in poetic form; of his incessant curiosity, of his honest labor.

Bill Boram will win for its author an added fame.

FANFAN.

THE PAPINEAU CHATEAU.

Question.—Would you kindly tell me a few facts about the Papineau Castle at Montebello? INTERESTED.

Answer.—The fine old tree-shaded chateau at Montebello, Que., on the banks of the Ottawa River, was the home of the famous Louis Joseph Papineau (1786-1871), who was the leader in Lower Canada of the rebellion of 1837. Papineau lived in Montebello after his return from banishment and after his final retirement from public life, 1854, spent the remainder of his life in scholarly seclusion in and around his chateau.

RAILWAY MILEAGE OF CANADA.

Question.—Can you oblige me with the latest figures of the railway mileage of Canada? W.

Answer.—Recent statistics issued on the railway mileage of Canada give the total for all railways at 38,288, of which total Ontario's share amounted to 11,000, population per mile 260; Quebec, 4,792, 420; Manitoba, 4,168, 138; Saskatchewan, 6,162, 105; Alberta, 4,373, 116; British Columbia, 4,227, 106; New Brunswick, 1,959, 180; Nova Scotia, 1,528, 367, and Prince Edward Island, 279,336.

TO BECOME A PILOT.

Question.—Where shall I apply for information regarding the qualifications that are necessary to become a St. Lawrence River pilot? M. A.

Answer.—Apply to the Superintendent of Pilots, Pilotage Office, 1 Common street, Montreal.

The National Crisis

"My appeal is to the whole people; to every man and woman who wants to do right by this country; to everyone who breathes the spirit of our fathers who founded this British Dominion."

Arthur Meighen

THE Election to be held on December 6th will be the most momentous in Canadian history; for as men and women vote will depend the economic stability, the political stability and, indeed, the national stability of this country.

Today we find group striving against group, class against class, the industrial and financial structure of the country assailed by false and unsound doctrines and theories, while our great neighbour to the south has adopted a trade exclusion policy directed against Canada's vast agricultural interests.

The currencies of nearly every country in the world are depreciated. The Canadian dollar in the United States is subject to a heavy discount causing a loss of over one hundred million dollars in exchange annually.

Europe is overwhelmed with war debts—unemployment is acute—and the restoration to pre-war conditions is slow.

While Canada is in a much more favorable condition than many countries, yet there is evidence of stagnation, instability, unemployment and lack of confidence.

Taxes are heavy because of the country's efforts in the Great War, but have become burdensome on account of the misconceived policies and blunders of Governments that directed Canada's affairs prior to 1911.

These conditions are largely the direct aftermath of the war, but they must be dealt with fearlessly and constructively. This is no time to consider experimental changes, or the theories of visionaries.

This is no time for Crerar and his Free Trade Policy.

This is no time for King and his wobbling "charted" policies, varying with each provincial boundary.

It is the time to cling to orderly, stable Government in the interest of all the people; to be guided by the experience of the past proceeding upon lines that have been proven sound.

It is the time to place the destinies of Canada again in the hands of a Government led by a sane, courageous Canadian who has safely brought the country through the trying years of reconstruction, and upon whom we can rely to retain and initiate policies in the interest, not of a group or class but of all the people.

It is the time to support Arthur Meighen and his Candidates.

Meighen will lead us through

A1

The National Liberal and Conservative Party
Publicity Committee.

CHILDREN | FASHION | **WOMAN'S INTERESTS** | HOUSEHOLD | COOKING

Personal

Mrs. Gordon Hunt is visiting in Chicago.

• • •

Mrs. Allen McLean, Kent street, entertained at bridge on Thursday evening.

• • •

Mrs. Ora Newton, Waterloo street, has returned from a short visit in Toronto.

• • •

Miss Adeline Harley, of Toronto, is a guest with Mrs. H. R. Laurie, on Dufferin avenue.

• • •

Mrs. George Gibbons, of Toronto, is a guest with Mrs. George Gunn, on Central avenue.

• • •

Miss Margaret Gemmell is spending the week-end in Alvinston, the guest of Miss Blanch Snell.

• • •

Mr. and Mrs. T. W. Copp, Wortley road, returned last evening from a four months' visit in England.

• • •

Mrs. J. I. A. Hunt is entertaining very informally at the tea hour to-day in honor of Miss Doris Yarker.

• • •

In honor of Mrs. George Gibbons, of Toronto, Miss Helen Gunn entertained yetserday at a luncheon at the Hunt Club.

• • •

Mr. and Mrs. John Hooper, Delaware Township, are spending three weeks with the former's brother, Mr. Edwin Hooper, at Junction City, Kansas.

• • •

Mrs. Randle Brown is entertaining the Seventh Regiment Chapter for the opening meeting of the season on Tuesday afternoon next at her home in Marley Place.

• • •

Miss Jole Mosely, Grosvenor street, was happily surprised at her home this week by a group of friends, who spent a pleasant evening with music, games and dancing.

• • •

Lieut.-Col. and Mrs. Innes Carling have returned from their summer cottage at Grand Bend and are again in their home at the corner of John and Talbot streets.

• • •

Mrs. George H. Ellis (formerly Miss Cecelia McTaggart), will receive for the first time since her marriage at her home, 22 Peter street, on Tuesday afternoon, October 18.

• • •

Mrs. Short, 427 Simcoe street, was the hostess at a talent tea when she entertained the members of the "Smile-While" class, of Adelaide Street Baptist Sunday School.

• • •

Mr. and Mrs. William Parker, Albert street, announce the engagement of their daughter, Ella Belle, to Mr. Thomas Noble, son of Mr. and Mrs. Gerrard Noble, Parkdale, Toronto.

• • •

Miss Lillan Nicholson, daughter of Mr. Duncan C. Nicholson, superintendent of the Detroit, Belle Isle and Windsor Ferry Company, was a recent guest with Mr. and Mrs. James Fitzgerald (formerly Margaret McClure), 639 Lorne avenue.

• • •

Mr. and Mrs. Gordon E. MacBurney, Richmond street, announce the engagement of their only daughter, Mary Ethel, to Mr. Morris John Wolf, only son of Mr. and Mrs. A. Wolf, Maple street, the marriage to take place early in November.

• • •

Mrs. Frank Forristal, regent of the Senator Coffey Chapter, I.O.D.E., entertained her chapter at their meeting yesterday afternoon, when some 40 members were present. Of these 25 responded to the appeal for assistants in the hospital canvass, and all the members are united in preparation for some interesting money-making event in the near future. The guests stayed on for tea at the conclusion of the meeting.

• • •

Eighteen tables of bridge were arranged yesterday afternoon by the Sir John Carling Chapter, I.O.D.E., at Mrs. A. F. Kingsmill's charming home in Albert street, where autumn flowers were effectively arranged. Mrs. Kingsmill was assisted in receiving by the chapter regent, Miss Jessie Gillespie, while tea pour assistants were Ruth Robinson, Miss Ruth Kingsmill, Miss Jean Waugh, Miss Priscilla Ball, Miss Gwynedd Auden, Miss Doris Auden and Miss Shirley White. The gratifying sum of $100 was cleared as a benefit for the children's hispital.

• • •

Mrs. Harry Link, Lorne avenue, was the hostess on Thursday of a delightful afternoon musicale and tea, arranged by the mission circle of the Centennial Methodist Church. Assisting Mrs. Link was Mrs. James C. Wakeling, while Mrs. George Stanfield and Mrs. Arthur Rodger presided over the pretty tea table, with its trails of green ivy looped up to silver baskets of vivid scarlet salvia. Tearoom assistants, were Miss L. Dale, Miss Cora Patton, Miss Ruth Tufts and Miss E. Lancaster. The program that charmed the many callers during the afternoon included solos by Mrs. W. B. Wortman and Mrs. D. McGuire, and piano and violin numbers by Mrs. Ada Adams. Quaint features of the decorations were the kewpie dolls dressed to represent the various mission fields of the church, which proved an incentive to generosity resulting in a substantial sum for the circle activities.

• • •

There were many callers yesterday afternoon at Mrs. W. G. Mann's home on Dufferin avenue, where she received for the first time since her marriage. Receiving with Mrs. Mann in the drawing-room, which was gay with many bowls of deep yellow marigolds, was her sister, Mrs. H. R. Laurie, who wore a smart frock of brown canton crepe.

Mrs. Mann was gowned in black satin, with embroidery in burnt orange, and wore a corsage of marigolds. The tea table in the dining-room was very pretty with its low silver baskets filled with fragrant sunset roses. Mrs. Lebert Jones, in a becoming black satin gown and black hat, and Mrs. Gordon Gerald, wearing a graceful gown of black velvet with black lace hat touched with blue, presided over the teacups, assisted by Mrs. Fred Smith, who wore a black canton crepe frock embroidered in steel beads and black plush picture hat, with bandeau of cerise ostrich feathers. Mrs. Ora Newton, who invited the guests in to tea, was smartly frocked in black velour, with touches of king's blue and wide-brimmed black hat. A group of charming assistants in the tearoom were Miss Grace Mann, Miss Adeline Harley, Toronto; Miss Harriet Manning and Miss Gwen Screaton, all wearing the smartest of autumn costumes.

• • •

Mrs. Sherwood Fox was yesterday afternoon the hostess of a delightful tea, when she entertained in honor of her sister, Mrs. Smith, of Winnipeg. Bronze and yellow mums were charmingly arranged through the drawing-room where Mrs. Fox welcomed her guests in a smart beaded gown of black satin, draped with net. Mrs. Smith also wore black, a graceful, lace-trimmed frock. In the dining-room, where Mrs. C. R. Somerville and Mrs. Ray Lawson presided, the tea table was lovely with its silver baskets of tiny yellow roses and fragrant mignonette. Assisting were Mrs. Gordon Hunt, Mrs. Gordon Tennant, Mrs. Leslie Turner, Miss Eula White Mrs. Frank Wood, Mrs. K. P. R. Neville and Miss Mary Campbell. Among the many guests who enjoyed a chat with Mrs. Fox and her charming Western visitor, were Mrs. H. A. Panet, Mrs. Frank Lawson Mrs. Schell (Berkeley, Cal.), Miss Jeanette Wilson, Mrs. Harry Blackburn, Miss Grace Blackburn, Miss Susan Blackburn, Mrs. Wainwright, Mrs. McEachern, Mrs. Harris Elliott, Mrs. Donald Campbell, Mrs. MacMahon, Mrs. F. W. Hughes, Mrs. Ronald Harris, Miss Harris, Miss Kittermaster, Mrs. R. E. Davis, Mrs. Richard Ivey, Mrs. James Wilson, Miss Florence Wilson, the Misses Brock, Mrs. J. H. Chapman, Mrs. Lloyd Chapman, Mrs. James McConnell, Mrs. C. E. Bowker, Mrs. Kirchoffer, Mrs. T. P. McCormick, Mrs. Bert Spittal, Mrs. Aylesworth, Mrs. W. G. Murray, Mrs. Everton Miller, Mrs. Robinson Orr, Mrs. Walter Brown, Mrs. W. E. Greene, Mrs. Arthur Butchart, Miss Butchart, Mrs. Ernest McNee, Miss Davis, Mrs. Jack Gunn, Mrs. C. B. Edwards, Mrs. W. H. Smith, Mrs. E. H. Nelles, Mrs. A. D. Jordan, Mrs. Fred Brickenden, Mrs. McArthur, Mrs. Hislop, Miss Hislop, Mrs. (Dr.) Thompson, Mrs. George Copeland, Mrs. E. L. Brown, Mrs. John Campbell, Mrs. W. G. R. Bartram, Mrs. A. J. Morgan, Miss Gertrude Morgan, Miss Hill, Mrs. Paul McKibben, Mrs. John MacGregor, Mrs. Donald McLean and Mrs. Carr-Harris.

BABY BEGLEY.

"It was the Virol saved her Life."

40, Java Street, Ottawa, 21/9/20.
Dear Sirs,

I want to tell about my baby Doris Mabel. She weighed 5½ lbs. when born and appeared healthy then, but began to waste away, and was so poorly that she had to be carried about on a pillow and no food would agree with her.

At the age of two months the nurse advised VIROL added to the feeding; she then weighed 5 lbs. and after a few days she began to improve. The VIROL was continued and she steadily gained until at nine months she weighed 17 lbs. The nurse at the Health Station said she had very little hope of the baby living, and we are sure it was the VIROL saved her life. I am enclosing her photo taken at the age of one year and eight months, weighing 22 lbs., and you can use it if you wish as I am so grateful to your VIROL.

Yours truly,
(Sgd.) (Mrs.) W. J. BEGLEY.

Virol is used in large quantities in more than 2,800 Hospitals and Infant Clinics. It is invaluable for the expectant and nursing mother herself, whilst for children it supplies those vital principles that are destroyed in the sterilizing of milk; it is also a bone and tissue building food of immense value. Virol babies have firm flesh, strong bones and good colour.

VIROL

Sole Importers: BOVRIL, Ltd., 27, St. Peter's Street, Montreal.

Styles

BY Lenore

3414

A SIMPLE FROCK WITH NEW POCKET FEATURE.

Pattern 3414 is shown in this style. It is cut in four sizes: Small, medium, large and extra large. A medium size will require 3½ yards of 36 inch material.

Gingham, linen, lawn, seersucker, drill, sateen and alpaca are attractive for this style. The pocket is stitched underneath the apron at the sides, and the flap buttons over it. The pocket may be placed over the apron if preferred.

A pattern of this illustration mailed to any address on receipt of 15 cents in silver or stamps.

POPLAR HILL SUPPER.

The annual harvest home supper and concert at the Christian Church, Poplar Hill, is taking place on Monday evening, October 17, when the supper from 7 to 8 o'clock will be followed by a pleasing program.

Great Work Done For Hospitals By United Aids of Ontario; Big Financial Achievements Noted

Enthusiastic Reports From Twenty-One Societies Heard at Annual Convention in This City Yesterday

The adoption of a constitution for the Ontario United Hospital Aids was one of the main items of business transacted at yesterday's annual meeting of these societies, which took place in the Y. W. C. A., King street, and at which more than 50 delegates were present. As a result of one clause of the constitution the president and secretary of the entertaining society become automotically the president and secretary of the amalgamated organizations for the ensuing year, a ruling which places Mrs. A. H. Smith, of this city, in the chair for next year's convention, with Mrs. F. J. Greenaway as her secretary.

Reports from 21 auxiliaries were received at yesterday's session, over which Mrs. A. E. Horton, of St. Thomas, presided, and at which Dr. H. A. Stevenson, M. P. P., made a brief opening speech. Dr. Stevenson declared himself as personally keenly interested in hospital welfare, both as a medical man and as a member of Parliament, and had some interesting suggestions to give for possible improvements. Of these, one of the most outstanding was the establishment of a three months' course for nursery maids in connection with the regular hospital course, a scheme which Dr. Stevenson was confident would be introduced shortly at Victoria Hospital, as has already been done at the Sick Children's Hospital in Toronto.

EXCHANGE OF NURSES.

Other suggestions were for the admission of nurses to the regular training course while living at home, thus relieving the difficulties of accommodation; the exchange of nurses between the city hospitals, and similar institutions in smaller centers, during the last six months of their course, and the appointment of an X-ray specialist, to be paid by the Government, who would visit at regular intervals the smaller hospitals of the province to give special treatment as adequate as that received in the large centers. All of these undertakings Dr. Stevenson was satisfied would be favorably considered by the Government.

The presentation of reports and the exchange of ideas provided a pleasant afternoon for the delegates, who heard (and gave) stirring accounts of great things accomplished for the hospitals of the province.

Strathroy Hospital Aid, with accommodation for 30 patients, supply everything from "pins to blankets," has raised $1,003 since last spring by showers, plays and a Florence Nightingale Day collection.

The proud honor of lending a generous sum of money to the Hospital Trust fell to the Woodstock Aid, who last year raised over $11,000 towards the new wing they are erecting in connection with their present hospital.

LENDS MONEY TO TRUST.

The Chatham Hospital Aid were also privileged to lend no less a sum than $12,000 to their Hospital Trust, and in addition have the splendid record of having raised $7,000 from a "made-in-Canada" week this year. A new wing, now being built, will make the Chatham Hospital accommodation in all 100 patients, and towards the expense of this work the aid have worked. A grant of $15,000 from the County Council was recently made to the hospital building fund, following an appeal from the Ladies' Society, a generous grant from the city having also been lately received. In Chatham also, the Heather Club has carried on an interesting branch work, the latest achievement being the outfitting of the hospital nursery.

A farm, with vegetables, fruit, chickens and cows, was the proud boast of the Kincardine delegate, who told, amid much laughter, of the excellent banquet provided by the aid for the County Council, with the result that the annual grant was raised from $1,500 to $2,600. Patients to the number of 270 were accommodated at the Kincardine Hospital during the year, and a new wing is being added by Mr. Ross Robertson, as a memorial to his mother.

At Petrolea, the delegate reported, the hospital is a gift, and the Aid members have been chiefly occupied in raising funds for supplies, having raised $285.75 since the first of the year.

FURNISHED NURSES' HOME.

In Brantford the Aid secured $4,500 in a tag day this summer, and have recently completed the furnishing of the nurses' home, built by the Aid at a cost of $50,000, an achievement which made the Brantford delegates object strenuously to being classed in Dr. Stevenson's address as one of the "smaller centers midway between Hamilton and London." Donations from the school children were found an interesting innovation in Brantford, where a junior Aid has done valuable work in supplying all the linen for the maternity ward.

The St. Thomas Aid reported a record membership of 1,200, and the receipt of 1,600 jars of fruit as a result of this year's "jam shower."

A $80,000 maternity hospital was reported as the objective of the Galt Auxiliary for the next year or two, and in the meantime the hospital aid tearoom has netted $915 in six months, and a "mile of coppers" scheme brought in $315. A surgical mannequin was recently presented to the hospital.

For the Ingersoll Hospital, with its 30 beds, the local Aid raised $1,000 in the past year, and supplied all linen and bedding, adding a sterilizer as a donation, while Walkerton reported a garden as one of their best undertakings for their county hospital, in which the wards have been furnished by the Bruce County towns.

Hamilton Aid was reported as still in its infancy, having officially organized only six months ago, and the making of surgical dressings has been the chief work, though a sum of $145 was cleared at the only venture, a bridge party last spring. In 13 months 9,000 yards of gauze were made into dressings.

DECORATED SUNROOMS.

The artistic redecoration of their hospital sunrooms was reported as an achievement of the Guelph Hospital Aid, who are also assisting in the establishment of a laboratory in connection with the hospital.

Further interesting reports were received from the Kitchener Aid, who furnish all supplies, from the Waterloo branch; from Welland, where a home for 22 nurses has been completely furnished and decorated, and from St. Catherines and Niagara Falls, who furnished reports by mail

For the Memorial Children's Hospital, in this city, Mrs. F. J. Greenaway reported $180,000 guaranteed of the $282,000 required for the completion of the hospital, the present total including many generous endowments.

Invitations for the Hospital Aids' convention of 1922 were received from Petrolea and Guelph, the former town waiving its claim in favor Guelph, where the convention will be held next October.

Previous to the convention proper the delegates were the guests of the London Children's Hospital committee for lunch, when they were addressed by Dr. H. W. Hill, and also visited the children's hospital and the Medical School during the morning.

THE BLACK SHEEP

By Ruby M. Ayres

Norah looked puzzled. "But you can't keep a car like this on 200 a year, surely!" she said impulsively. "Can you?"

He laughed outright at that. "I'm afraid I don't," he said. "I bought this out of a lucky deal, and I've kept it up ever since on borrowed money. I am afraid even you would be unable to find any more kind excuses for me if I told you the appalling amount of money I owe to Scrooge & Company."

"Scrooge & Company?"

"That isn't their name really—they trade under a highly respectable one—but they are money-lenders, or, in other words, daylight robbers who get hold of fools like me and never let go till they've sucked 'em dry."

He looked down at her with a faint smile. "I really don't know why I am boring you with all this about myself," he said apologetically. "You won't want to come out with me any more, will you?"

"I am not bored."

"And you are not going to answer the last part of the question, eh?"

"What do you mean?"

"I said you will not want to come out with me any more."

She looked up at him; her eyes met his very frankly.

"I should like to come—if you ask me," she said. "But I have a little runabout car of my own, you know; you must let me take you in that sometimes. Oh——" she broke off with a little strangled cry. A big touring car had swung round the bend in the road without warning of any kind. For a moment it looked as if it must crash right over them. Norah hid her eyes.

It all happened so quickly; the danger was present and past in a flash of time, during which Laxton wrenched at the wheel, turning the little car violently half into the bank, and the bigger car was brought to a grinding standstill almost on top of it. Laxton turned and began swearing angrily, then suddenly he broke off, meeting the eyes of a girl who had half-risen in her seat and was looking at him with frightened eyes; it was Laurie Fenton.

CHAPTER VI.

Womanlike, Laurie was the first to recover herself; she laughed lightly and leaning over the side of the big car, held a daintily gloved hand to the black sheep.

The small gray torpedo-car was huddled up anyhow, half up on the bank.

"We might have had a terrible smash," Laurie was saying affectedly. "How did you manage to get out of the way, George? . . . . and— how strange we should meet on the road like this! We're not anywhere near Lumsden, are we?"

"Yes—no; I don't know." Laxton was white and incoherent; he took off his cap and flung it down on the seat; he passed an agitated hand through his rough hair. After a moment he opened the low door of the car and stepped out into the roadway; for the first time he remembered Norah; he turned to her apologetically, she looked very pale.

"You were frightened; I am sorry—we had a narrow escape. You know Miss Fenton, I think."

Laurie Fenton gave a little shrill scream of amazement.

"Why, it's Norah! Dear little North! I positively must come and speak to you."

She left her seat with Laxton's assistance and went across to where Norah was sitting; she kissed her effusively.

"I saw you the other day on the station—did George tell you? I've thought about you ever since; I had no idea you lived anywhere near here. We haven't met for years, have we?"

"No," said Norah. She felt tongue-tied and unhappy. "I hope you are quite well," she added lamely.

She had not returned the elder girl's kiss.

Laurie glanced up at the black sheep standing silently beside her; he looked rather grim.

"I haven't been well," she said plaintively. "But I mustn't complain. Fancy you two knowing one another! I am surprised."

"I told you that I knew Miss Ackroyd," Laxton said, rather shortly. He walked away and began to talk to the chauffeur of the big car. The man was pale and scared. He apologized humbly for his carelessness. They had not met a cart or a car for ten miles, he said, agitatedly. He had no idea.

Laxton cut him short. There was no harm done, he said, but he had better be more careful in future.

He went back to the two girls.

Norah had not left her seat, but Laxton had no eyes for her. His heart was pounding against his ribs. He was cursing his luck that he was not alone. Now he would not have the smallest chance of a word with Laurie.

"I'm just telling Norah that she must ask me to come and see her," she said, looking up at him. "I simply love meeting old friends. Now, you won't forget, will you, Norah?"

"Of course I'll ask you, if you would really like to come; but we don't live in a grand house at all," Norah said rather constrainedly. "Nothing like Barton Manor, I mean," she added.

She was remembering resentfully that this girl had been one of those who had snubbed her at school; who had looked down on her and called her father common.

Laurie sighed sentimentally. "Dear Barton Manor! There never could be another place like that—could there, George?"

Laxton did not answer.

(To Be Continued.)

In the Women's Clubs

FIRST CHURCH "THISTLES"

The "Scotch Thistles," the C. G. I. T. group at the First Presbyterian Church, entertained their superintendent, Mr. E. E. Reid, and their new pastor, Rev. Dr. Beatty, at a very happy gathring at the church recently. Speeches from the guests of honor were the events of the evening.

• • •

TALBOT B. Y. P. U.

The B. Y. P. U., of Talbot Street Baptist Church, has decided to attend the Monday evening session of the convention of the Baptist churches of Ontario and Quebec, which is being held in the Centre Street Baptist Church, St. Thomas. The regular service of the B. Y. P. U. will not be held.

• • •

GROVE W. M. S.

Miss Maylard, Croyden Place, was the gracious hostess at the regular monthly meeting of the W. M. S., of the Grove church, when an exceptionally interesting address was given by Mrs. Cottam, corresponding secretary of the London branch. Mrs. Cottam described vividly the conditions now prevalent in China, showing the great necessity for more missionaries there. She further interested her audience by relating details regarding the life and work of a few of the brave workers in the foreign field. Her address closed with an urgent appeal for increased membership. An enjoyable solo was given by Mrs. Yake, accompanied by her daughter, Miss Mildred Yake, who also acted as organist. After the meeting a pleasant social hour was spent, during which the hostess served afternoon tea, the young girls of the mission band assisting.

• • •

ABERDEEN CLUB

Mrs. John Rose, president of the Union Mothers' Club, addressed the Aberdeen Mothers' Club on Thursday evening, speaking on "The Right Co-Operation Between Parents and Children." Mrs. Rose also urged upon the members the importance of attendance at the various meetings arranged by the citizenship committee of the Local Council of Women, with a view to presenting all sides of the questions of the day to the women voters. A pleasing program was introduced during the evening, which concluded with a social half hour.

• • •

FIRST AID AT PORT

Mrs. J. B. McKillop, district lady superintendent of the St. John's Ambulance Brigade and Miss Ella Davis, divisional superintendent, were recent visitors at Port Stanley, where they interviewed a number of the men of former first aid classes, with a view to reorganizing these groups. A demonstration meeting is taking place at Port Stanley on Wednesday evening next.

• • •

ALLIANCE FRANCAIS.

At the coming meeting of the Alliance Francaise, which is to take place on October 21 in the Normal School, Professor Squair, formerly head of the French department at Toronto University, and author of the French grammar used in the Ontario public schools, will be the speaker. Professor Squair will illustrate his subject, "Les Grande Epoques de l'Art Francais," with interesting lantern slides. The Alliance executive are making an effort to enlarge the scope of the organization this year, aiming at a study of French art, music and literature, and the program of the season is to include lectures, French plays, etc. It is also hoped to get in closer touch with the students of French in this city, and to assist them in the use of conversational French.

• • •

BASKET BALL LEAGUE.

The High School Girls' Athletic Association is planning the establishment of a basket ball league among the secondary schools of the city, which will probably include the entry of eight or nine teams from the Collegiate, five or six from the Technical School, two from St. Angelas', two from Victoria Continuation School and one from Oakhurst. A meeting to make the necessary arrangements will take place on Tuesday next.

• • •

W. M. S. BANQUET.

The W. M. S. of Hamilton Road Presbyterian Church and the Woman's Auxiliary of All Saints' were the special guests of the Hyatt Avenue Methodist W. M. S. at a most successful banquet put on at the Sunday school on Thursday evening. Mrs. W. G. Young, district superintendent, was the principal speaker, and a delightful musical program included duets by Rev. Johnson McCormick and Mrs. McCormick, Mrs. Hulbert and Miss Davis, and Miss Slyford and Mrs. Mood. Brief, but interesting addresses were given by Mrs. A. A. Bice and Mrs. M. F. Cree, Mrs. George McKinley, the former president of Hyatt Avenue Ladies' Aid, was a most welcome visitor to the gathering, over which Miss McLellan presided. Supper arrangements were in the hands of Mrs. Small and Mrs. Topham arranged the program.

A FOREST TRAGEDY.

He left his camp fire burning to see if
the lookout man would pick it up.
He did.
He thought this would be a good test
to see if the district ranger was
on the job.
He was.
He wondered if a fire would burn very
fast in the dry forest.
It did.
He thought he could get away before
the ranger could catch up with
him.
He couldn't.
He thought he could bluff the judge at
his trial.
He didn't.
He wondered if the judge would have
the nerve to sentence him to jail.
He did.
We wonder if he will put out his camp
fire the next time he is in the
forest.
HE WILL!

—John D. Guthrie.

There is nothing repulsive in Miller's Worm Powders, and they are as pleasant to take as sugar, so that few children will refuse them. In some cases they cause vomiting through their action in an unsound stomach, but this is only a manifestation of their cleansing power, no indication that they are hurtful. They can be thoroughly depended upon to clear worms from the system. —Advt.

Proven best for 65 Yrs.

Easily digested—baby's best food

for lame back

which usually comes from strained or overworked muscles, Absorbine, Jr. is highly recommended.

Briskly rubbed in at the sore spot, Absorbine, Jr. will take out the pain and stiffness quickly, and restore the muscles to their normal, healthy condition.

Absorbine, Jr. is clean and wholesome and leaves no oily residue.

$1.25 a bottle at most druggists' W. F. YOUNG, Inc. 344 St. Paul St., Montreal

Absorbine, Jr. THE ANTISEPTIC LINIMENT

The Seely DAY AND NIGHT CREAMS

Cleanse and Beutify the Skin giving the glow of Health and Youth

$1.00 PER PAIR AT ALL DRUGGISTS

J8e-s

Westervelt School

"A BUSINESS COLLEGE OF STRENGTH AND CHARACTER."
W. F. Marshall, Principal.

Dr. Martel's Female Pills For Women's Ailments

25 years Standard for Delayed and Painful Menstruation. Sealed tin package only, all druggists or direct by mail Price $2.00. Knickerbocker Remedy Co., 21 E. Front St., Toronto, Canada x

Our Maternity Corset

Is scientifically designed to give the needed support while avoiding any pressure, and may be adjusted easily to any required size. Expectant mothers will find comfort and safety in a

Coilene corset

176 Dundas St. (Above Dowler's.)

DON'T THROW YOUR OLD CARPETS AWAY.

They make new Reversible "Velvetex" Rugs. Send for Velvetex Booklet.

CANADA RUG COMPANY, London Ont.

s

Roasted right to bring out the full flavor and aroma

Rideau Hall Coffee

NOTHING ADDED NOTHING TAKEN AWAY

SOLD IN TINS ONLY—BY ALL GOOD GROCERS

PERSONAL LINEN

Is our specialty. We take as much pride in washing your linen as we do in washing our own. Send us a trial bundle.

Phones 3881, 3882 — FOREST CITY LAUNDRY — Use your phone — DRY-CLEANERS & DYERS — White Wagons

A SURE RELIEF FOR WOMEN'S DISORDERS

TEN DAYS' TREATMENT FREE.

Orange Lily is a certain relief for all disorders of women. It is applied locally and is absorbed into the suffering tissues. The dead waste matter in the congested region is expelled, giving immediate mental and physical relief; the blood vessels and nerves are toned and strengthened, and the circulation is rendered to normal. As this treatment is based on strictly scientific principles, and acts on the actual location of the disease, it cannot help but do good in all forms of female troubles, including delayed and painful menstruation, leucorrhoea, falling of the womb, etc. Price $2.00 per box, which is sufficient for one month's treatment. A Free Trial Treatment, enough for 10 days, worth 75c, will be sent free to any suffering woman who will send us her address. Enclose 3 stamps and address Mrs. Lydia W. Ladd, Windsor, Ont.

SOLD BY LEADING DRUGGISTS EVERYWHERE. J8e-s

After Dinner

Entertain your guests with the delightful music provided by

The AMPICO IN THE WILLIS PIANO

Dohnányi, Rachmaninoff, Levitzki, Mirovitch and over a hundred others may be called upon to *entertain your guests with their finest art.*

May we propose the exchange of your little used or silent piano for this marvelous music-maker?

Convenient terms of payment.

CRAWFORD PIANO CO.

296 DUNDAS STREET.

Catalogue on Request.

C-117

We Are Allowing a Discount of 15% on All Portraits Made During the Month of October

It's worth your while making an early appointment with us for your Christmas Photographs.

Gleason, The Photographer

LONDON LOAN BUILDING. PHONE 2568

th s

London Conservatory of Music

President: F. Linforth Willgoose, Mus. Bac.,
Musical Director: Harry T. Dickinson,
Conservatory Office, 356 Dundas St. Phone 1101.
Annex Woodman Building, 476 Richmond St. (next to St. Paul's Cathedral).

VOCAL DEPARTMENT.

William Shakespeare, F. R. A. M., professor of singing, London, England, writes: "Miss Abbott, with her exceptional talent, is not only capable of singing the classics, but of giving valuable instructions on the lines of my own teaching." Such words of commendation from possibly the greatest authority on vocalization is, indeed, high praise, especially when one knows how conservative he is with such praise.

Miss Abbott teaches in the London Conservatory of Music only and an interview can be arranged and expert advice given without fee by phoning 1101.

DEPARTMENT OF INTERPRETIVE DANCING.

Miss Pryce will be pleased to receive additional names for her children's classes on Monday and Friday afternoons. Phone 1101.

SIGHT SINGING.

A class is being formed under Mr. Charles E. Percy for special work in Sight Reading. This is an excellent opportunity for choir members and others to take up a study that will not only be instructive to them in sight reading, but will also broaden their knowledge of repertoire. For particulars phone 1101.

DEPARTMENT OF DRAMATIC ART.

N. TOPLEY THOMAS, Director.
Send for calendar.

PROFESSIONAL ORGAN COURSE.

Mr. Dickinson has vacancies for two professional organ pupils. This course takes up all the work of a professional church organist and upon the completion of the course an appointment is obtained for the pupil.

FOR FULL PARTICULARS PHONE 1101.

All Free! a pair of colored movie glasses. They are fine for the movies and you can have a lot of fun with them.

YOU GET THEM ALL!

Send No Money. Just send your name and address to-day, and we'll send you, postpaid a full size 10c package of "FAIRY BERRIES," the newest and most delightful confection, and with it just 36 handsome packages to introduce among your friends at only 10c a package. Open your sample package and ask all your friends to try a "FAIRY BERRY." They'll like them so much that everybody will buy a package or two at once. Just one or two little "FAIRY BERRIES" will sweeten the mouth, perfume the breath and ease the throat. They are so delicious they sell just like hot cakes. Return our money, only $3.60, when they are all sold and we will immediately send you the grand complete outfit as above. We pay all delivery charges right to your door. You take no risk as you may return any you cannot sell and receive grand prizes or cash commission for prizes you do sell. Address a card to-day to E 8

THE FAIRY BERRY CO. Dept. T 65 Toronto, Ont.

The Screen and Stage

Topics Of the Day At London Playhouses

News and Reviews

ADD CRISP, SPICY DIALOGUE, SEASON WITH WIT AND STIR UNTIL HAPPY ENDING COMES

Tried Out Established Recipe For Making Popular Play Used In Producing "Main Street." Review of New Productions.

BY BEN DEACON.

NEW YORK, Oct. 14.—The tried and established recipe for making a popular play is this: Take a plot (a fresh plot is desirable, but if no fresh plot can be obtained a warmed-over plot will do), add equal proportions of crisp, spicy dialogue, local color and characterization, season with wit and a dash of surprise, stir until it reaches a happy ending and serve garnished with publicity.

Harvey O'Higgins and Harriet Ford in cooking up a play out of "Main Street" had to search through the dramatic cook book for a new recipe. They had all other materials in abundance, but no plot. "Main Street" is as plotless as a musical comedy. One closes the book with the feeling that Sinclair Lewis has cheated. He has lured the reader through a mass of detail by remarkable ability to make trite things interesting, has led him, hope full and expectant, down numerous blind trails, and then in the end has left him nowhere in particular. As he slowly recovers from his word jag, the reader realizes that nothing very serious has happened to Carol Kennicott, and nothing that would be worth a stickfull of type in any newspaper has occurred to Gopher Prairie. Carol has been left in the same exasperating state of vague dissatisfaction and indecision and the Gopherites are untamed and unchanged.

Here is mighty slim material for a play. Quite evidently the chief labor of the adapters was to weave the scattered incidents of the book into a definite story which would hold the interest of the audience throughout an evening. They have been successful. How they have accomplished the feat will probably be the point of chief interest to those who have read the book. Those who have not read the book will not likely be very interested in the play anyway and can skip on down the column to this week's new shows and other liveller matters.

The first act gives us a view of Main street scenically depicted very much as the author of the book describes it, though possibly with less attention to detail. An attempt is made to convey to the audience an idea of the trivialities of Gopher Prairie life through the opening dialogue between Sam Clark and Dave Dyer, which consists of an apparently interminable reiteration of the fact that it is a warm day. Carol's arrival with Kennicott and their welcome by the town's leading citizens serve to introduce many of the characters of the book, though a few of the most interesting and picturesque, notably Raymie Wutherspoon and the Widow Bogart, have failed to emerge from between the covers. This scene also serves to indicate Carol's immediate distaste for some of the Gopher Prairie creeds and customs. Here we get the first indication of the stage story which the dramatists have evolved from the more or less disconnected episodes of the book. Maud Dyer, whose chief interest in Kennicott was merely a passing incident in the book, is made to suffer from a life-long infatuation for the doctor in the play, and her love and her jealousy of Carol are indicated in this opening scene. The youthful, romantic tailor of the book becomes Erik Valborg, a good looking and no less romantic electrician in the play. In the first act Carol's immediate realization that he is different from his fellow citizens and her interest in him are made apparent.

The first scene of the second act is laid in the Kennicott living-room during a party at which the leading Gopherites are present and are enjoying themselves in their peculiar Gopheritic way. The incident of Carol's dramatic venture is here introduced in the form of a scene from a classic play which Carol and Erik

Continued on Page 9.

Walter Hampden as "Shylock," in the "Merchant of Venice," one of the productions to be played by Mr. Hampden at the Grand during the last week of October.

Theater Directory

AT THE GRAND.

TO-DAY—John Galsworthy's play, "The Skin Game," by a distinguished English cast, direct from London.

MONDAY, TUESDAY — Harold Lloyd, in "Among Those Present," and Corinne Griffith, in "Moral Fibre;" News reel, showing arrival of Marie Lohr in Canada; Scenic.

WEDNESDAY, THURSDAY — Marie Lohr, the celebrated English actress, in a revival of Sardou's "Fedora."

FRIDAY, SATURDAY — Miss Lohr will present the sparkling comedy, "The Marionettes."

COMING—October 24, 25 and 26, London's favorite actor, Walter Hampden, in Shakespearean repertoire.

AT THE ALLEN.

TO-DAY—A British production, "General Post;" Allen World News; Toonerville Trolley comedy, final episode of "The Hope Diamond Mystery" and drawing for the $50 diamond ring on Saturday night; Beatrice O'Leary, "The Century Girl."

MONDAY, TUESDAY, WEDNESDAY—"Reputation," featuring Priscilla Dean; Allen World News; "Snub" Pollard comedy, "The Chink."

THURSDAY, FRIDAY, SATURDAY—"The Golden Snare;" James Oliver Curwood's thrilling story of the North country; Christie comedy, "Man vs. Woman;" Allen World News.

COMING—October 24, 25, 26—"Thunderclap," thrilling racing story; Lyman Howe's film novelty, "A Ride on a Runaway Train."

AT THE MAJESTIC.

TO-DAY—William Grew Players present the "Trail of the Lonesome Pine."

ALL NEXT WEEK — William Grew Players present "A Naughty Wife," a comedy of society life.

AT LOEW'S.

TO-DAY—May Allison in "Extravagance," Johnny Hines in "Torchy's Big Lead," Loew's news events and vaudeville.

MONDAY, TUESDAY, WEDNESDAY—Thomas Meighan in "The Conquest of Canaan," Hall Room Boy's comedy, Loew's screen pictorial, vaudeville.

THURSDAY, FRIDAY, SATURDAY—Viola Dana in "Puppets of Fate"; a Sunshine comedy, "The Book Agent"; Loew's British and Canadian news.

AT THE PATRICIA.

TO-DAY—Buck Jones, in "Get Your Man;" Century comedy, "Steelin' Home," with Harry Sweet; Scenic; vaudeville.

MONDAY, TUESDAY AND WEDNESDAY—Edna Murphy and Johnnie Walker, in "Play Square;" Star comedy; two-reel Western drama, with Jack Perrin; vaudeville.

THURSDAY, FRIDAY AND SATURDAY — Dustin Farnum, in "The Primal Law;" Century comedy, "Brownie's Little Venus;" vaudeville.

Miss Marie Lohr, the famous English actress, who will play at the Grand on Wednesday, Thursday, Friday and Saturday the revival of Sardou's "Fedora" and the comedy "The Marion- ettes"

the visit to London of Miss Marie Lohr, the celebrated English actress who comes to the Grand on Wednesday, Thursday, Friday and Saturday next, in a sumptuous revival of the great Sardou play, "Fedora" and the sparking comedy "The Marionettes."

There are very few actresses of Miss Marie Lohr's reputation and popularity who would deliberately choose a tragic role in which to make a transatlantic debut. But this brilliant artiste, who enjoys a reputation second to none in the British metropolis to-day as an actress of versatility and resource, has deliberately selected Victorien Sardou's great tragedy of "Fedora" in which to introduce herself here. Her justification lies in the emphatic success she scored in the title role at the Globe Theater in London and has duplicated in Montreal, in Ottawa and in Toronto.

In "Fedora" Sardou tells a thrilling story of a young and lovely Russian countess caught in the mesh of relentless fate, who finally falls a victim to her own passionate but mistaken loyalty to the memory of a brutal man. The Countess Olga is a woman of primitive passions and emotions, swift to love and to hate, most splendid when standing at bay, defiant and heroic. Sardou has built up a climax which is probably without any superior in modern drama, alike for its thrilling qualities and its intense emotional sweep.

Miss Lohr will be supported by her entire London company direct from the Globe Theater, in London. Herbert Marshall, one of the heroes of the war, who, despite the loss of one leg, strides through the play with astounding authority and deceptive ease, will be seen as the chivalrous young Russian; Mr. Herbert Ross as the suave French diplomat, and Miss Helen Haye, one of Miss Lohr's most accomplished ladies, in a minor role which still serves to reveal her fine artistry.

Miss Lohr is following in the footsteps of several of the greatest actresses of our time in essaying this role. Bernhardt, Duse, Mrs. Patrick Campbell, Fanny Davenport—to name only four—have all played it, and all have achieved distinctive success therein.

FRANK FAY IS BANKRUPT.

Frank Fay, who is now appearing at Healey's Golden Glades, New York, has filed a voluntary petition in bankruptcy, in which he stated that his liabilities amounted to $19,700 and that he had no assets. Fay gave his address at 188 West Forty-Eighth street.

Among the creditors mentioned in the petion and the amounts due them are: Frances Fay (Frances White), who on August 29, 1917, was awarded a judgment of $2,556 against Fay; Louis Fabian Bachrach, $116; Donald D. Parker, $509; Gladys Bachman Fay, $800; John Merkyl, $400; Frank Burbeck, $400; Harlette Keys, $450; Tom Chemeli, $250; Jack Lipschitz, $250; Jim Towney and Jack Kennedy, of 141 West Forth-Seventh street, $350, and Helen Bedeni, $1,575, amount of a judgment obtained against Fay.

THOMAS MEIGHAN in "The Conquest of Canaan" coming to Loew's on Monday, Tuesday and Wednesday.

VARIETY BILL AT GRAND NEXT WEEK

Picture Program For Two Days, Then Big Stage Production—Walter Hampden Coming Last Week of October.

On Monday the Grand will return to pictures for two days, presenting a big double bill at bargain prices. Harold Lloyd, always a favorite with London screen fans, will appear in his latest release, "Among Those Present," which is said to be a funnier production than either "High and Dizzy," or "Now and Never," both of which are familiar to local picture patrons. The Lloyd picture in itself would constitute a strong bill, but as a special attraction the Grand management has added that dainty star, Corinne Griffith, known to fame as the best dressed woman in pictures. Miss Griffith's vehicle on this occasion is "Moral Fiber," a wonderful society drama in which the star has an opportunity to display her versatility by appearing first as a 14-year-old girl and later as a grown woman. "Moral Fiber," is one of the strongest screen dramas ever filmed and it is presented by a company well calculated to do it full justice. In addition to these features there will be a special news reel and a scenic. Among the events pictured in the news reel is the landing at Quebec of Miss Marie Lohr, the famous English actress, who is now making a special tour of Canada under arrangements with Transcanada Theaters, Limited, and who will appear at the Grand on Wednesday, Thursday, Friday and Saturday of next week with Saturday matinee, in a sumptuous revival of Sadou's Fedora and the sprightly comedy, "The Marionettes."

A WELCOME ANNOUNCEMENT.

It is a welcome announcement to lovers of the Shakespearean drama that we are to have a brief season of Walter Hampden, unquestionably the finest delineator of Shakespearean characters now appearing on the American stage. When Mr. Hampden was in London on the last occasion he scored a distinct hit and this time has a company, if anything, superior to that which supported him on his previous visit. All his productions are staged and mounted with full attention to detail and with an artistic preservation of the Shakespearean atmosphere. Mr. Hampden's repertoire in London will include "The Merchant of Venice," in which he plays his wonderful Shylock; "Hamlet," "The Taming of the Shrew," and "Romeo and Juliet." Already there is great interest in the engagement and seats are in demand.

ACTRESS OF NOTE AT GRAND NEXT WEEK

Miss Marie Lohr, Celebrated English Actress, Enjoys Reputation Second To None in Old London.

The outstanding event of the theatrical season of 1921-22 is unquestionably

Scene from "The Primal Law," with Dustin Farnum, at the Patricia on Thursday, Friday and Saturday.

MOVIE STAR WITHOUT A DIRECTOR SOMETIMES LIKE SHIP WITHOUT A RUDDER

She May Be Great Actress But She'll Fail by Herself; Some Interesting Happenings in "Shooting" a Scene for Big Production

BY C. R. L.

The other evening I saw a young lady do as pretty a piece of acting as ever was seen on the screen.

She was winsome and whimsical—light, airy, charming—yet all the while one sensed the power of character that later showed itself in a big climax. It was real acting.

Yet, I happened, some time ago, to be present at the first rehearsals and the "shooting" of some of the scenes in this play.

I am going to admit, at once, that the girl is one of our best actresses. She has brains. She has talent. But without the director who staged the play, she would have been a detriment to it.

In order to get one short scene of a few score feet, the director worked with her for nearly two hours.

You see, it's this way:

The director lives with his story for many weeks before he begins to rehearse—or even to get his cast together.

He visualizes his scenic effects.

He feels the shades of emotion that his players must "register" throughout the story.

PLANS SLOWLY.

He plans slowly, bit by bit, the structure of his whole production, as a mental panorama.

So, by the time rehearsals come, he knows definitely just what each movement, each grouping, each facial effect should be.

He must make his players feel their parts as he feels them—see his scenes as his mind has pictured them.

The girl I mentioned had done fine work in a popular production.

The director saw her as the "type" he wanted for his heroine in this one.

The whimsical parts she just "walked right through"—but when the emotional climaxes came, she fell down hard.

The director began to work on her.

"Imagine," he told her, "that you are a girl brought up within the strict boundaries of a certain religion. Your church, your traditions, your family influences are all against the idea of marrying outside of this religion. But you love a man of another faith. You fear to go against the influences behind you—you fear to lose the man.

SHE MUST DECIDE.

"The moment has come for you to decide. Here stands your father, whom you love. Here stands the man you want to marry. His arms are outstretched to you. Your father, bigoted, yet your father, will have no more to do with you—and you are very young, never faced before with the necessity of making an important decision. You have never shown strength of character before—you must now. Go to it!"

The actress had studied her part intelligently—but she couldn't quite "feel" this moment.

She rehearsed it now.

She started right—

But she got "mawkish" and "weepy"—which wasn't what the director wanted of her at all.

They went over it time and again.

The director took her place.

He acted for her.

She tried to imitate him.

It went a little better.

The director acted again—

But when she "went to it" conviction was lacking.

TRIES NEW TACK.

So he tried a new tactic.

He walked out of the studio and 15 minutes later came back with another actress.

"Now, Louise," he said ('twasn't her real name), "if you can't do this right I'm going to retake the other scenes and star Gertrude (not her real name, either) in this play. Show up—or quit."

Our little friend got white. She quivered with rage.

"Well," she hissed, "I'll show you that you can't put a ham in my place. Get busy, and get this!"

Whereat, she walked right into the center of the room and did her little piece like a lady.

"You gotta work 'em up," whispered the director to me.

"That's fine," he shouted to the actress.

"Lights! Shoot! Bully!"

And the big scene was "took."

Players may be great—but without right direction they'd be like rudderless ships.

Harold Lloyd, coming to the Grand on Monday in "Among Those Present."

Protect the child from the ravages of worms by using Mother Graves' Worm Exterminator. It is a standard remedy and years of use have enhanced its reputation.—Advt.

Special Announcement To Theatergoers of London

¶Owing to the extremely heavy demand for seats for the forthcoming engagement of Miss Marie Lohr, the celebrated English actress, at the Grand, the executive management for the company has arranged to give Londoners an additional opportunity of enjoying this famous star by opening with "Fedora" next Wednesday evening, October 19, instead of Thursday evening, as previously announced.

¶Miss Lohr will present "Fedora" next Wednesday and Thursday evening, and "The Marionettes" next Friday evening, Saturday matinee and Saturday evening.

Yours faithfully,
JOHN R. MINHINNICK
MANAGER
THE GRAND OPERA HOUSE.

ALLEN

All-Star Attraction Week. Continuous Performance 1 to 11.

Monday, Tuesday and Wednesday

Stuart Payton's Tremendous Drams of Woman Against Woman

"Reputation"

Featuring Priscilla Dean

The wreck of a man staggered to his death in the swirling black maw of the river.

A block away the woman who had wrought his ruin, danced on a table at the most magnificent banquet ever held.

It will fascinate you! It will hold you spellbound!

The most elaborate and magnificent production ever shown in this city. A really gorgeous spectacle, costing over $200,000.00.

By Special Arrangement.
MARCUS ADENEY
Celebrated 'Cellist—Assistant to Boris Hambourg.
Solo, "Romance," by Berthold Tours.

"Snub" Pollard Comedy—Travelogue—Allen's Concert Orchestra.

THURSDAY, FRIDAY AND SATURDAY.
James Oliver Curwood's Thrilling Story of the North Country.

'THE GOLDEN SNARE'

It's the Curwood story that set you thrilling when you read it — that vivid adventure of the Royal Northwest Mounty who tracked a madman to the Arctic, and then couldn't take him because of a golden-haired girl and a kiddy.

With a celebrated cast, headed by
WALLACE BERRY, LEWIS STONE, RUTH RENWICK.

CHRISTIE COMEDY, "MAN VS. WOMAN"

Coming: Monday, Tuesday, Wednesday, Thursday, October 24, 25, 26, 27.
The Greatest Racing Story Ever Filmed,
"THUNDERCLAP"
Greater Than "Mickey"—More Thrilling Than "The Whip."
The Film Novelty of the Season—Lyman Howe's
"RIDE ON A RUNAWAY TRAIN."

PHONE 1706 | MAJESTIC THEATRE | PHONE 1706

ALL NEXT WEEK
"The Naughty Wife"
A Comedy in Three Acts.

Pay Envelopes To Be Distributed At Every Performance

SOMETHING FOR EVERYBODY.

Evenings: 35c, 50c and 75c. Matinees: 15c and 25c.
MONDAY—TWO-FOR-ONE NIGHT
Matinees: Wednesdays and Saturdays.
Wednesday is still the popular Matinee.

PATRICIA

TO-DAY:
BUCK JONES
In "Get Your Man."
VAUDEVILLE

Monday, Tuesday and Wednesday
EDNA MURPHY AND JOHNNIE WALKER
In "Play Square."
A smashing story of the underworld.
VAUDEVILLE
Tom Brantford, with Smiles and Stories.

Next Thursday, Friday and Saturday
DUSTIN FARNUM
In "The Primal Law"
A picture of the great outdoors.
Century Comedy.. Scenic.
VAUDEVILLE

Continuous Performances from 1 to 11. LOEWS Change of Program, Mon. & Thurs.

BIG SHOW — LITTLE PRICES — MATINEE, 15c — EVENINGS, 35c

MONDAY, TUESDAY, WEDNESDAY, OCTOBER 17, 18, 19.
THOMAS MEIGHAN In "The Conquest of Canaan"
Booth Tarkington's Noted Romance of a Town of the Middle West, of Its Scandals, Pride and Politics, and of Love, that Made a Fighting Young Lawyer Set the Place Right Side Up.

HALL ROOM BOYS' COMEDY — LOEW'S PICTORIAL.

VAUDEVILLE
Gordon Duo — Artistic Song Studies.
Robinson & Pierce — In "No More Saloons."
Cantor's Minstrels — A Melodious Musical Concoction.

Thursday, Friday, Saturday, Oct. 20, 21, 22 VIOLA DANA "Puppets of Fate."

TO-DAY 2.15 | GRAND | TO-NIGHT 8.15

JOHN GALSWORTHY PLAY,
'THE SKIN GAME'
One of the Finest Attractions that has Ever Played London.
A BIG HIT ALREADY.
TO-DAY: 2.15: 25c, 50c, 75c, $1.00, $1.50.
TO-NIGHT: 8.15: 25c, 50c, 75c, $1.00, $1.50, $2.00.

Two Days Only Monday, Tuesday
THREE TIMES DAILY, 2.15, 7 AND 9.
BIG DOUBLE BILL—SPECIAL BARGAIN PRICES.
Think of This Wonderful Program:

HAROLD LLOYD
In His Biggest and Latest Laugh Picture,
"AMONG THOSE PRESENT."
Remember "High and Dizzy" and "Now or Never?" Well, this picture is positively funnier than either of these.

DAINTY CORINNE GRIFFITH
In Her Latest Super de Luxe Society Play,
"MORAL FIBER"
A Wonderful Story, Beautifully Produced and Presented by a Company of Artists, Headed by the Daintiest Best Dressed Star in the Business.

News Pictorial Showing Miss Marie Lohr Landing At Quebec to Commence Her Canadian Engagement—Good Music—Lovely Scenic.

Now, Imagine This Show At These Prices
DAILY MATINEES, 2.15. ALL SEATS, 10c.
Evenings (Two Shows), 7 and 9: Children, 10c.; Adults, 20c
YOU CAN'T BEAT IT. THE BEST SHOW IN TOWN.

Four Days Commencing next WEDNESDAY Night at 8.15
MATINEE SATURDAY AT 2.15
"Miss Marie Lohr is one of the great emotional actresses of our day."
—S. Morgan Powell, Montreal Star.

WEDNESD'Y EV'G and THURSDAY EV'G.
A Sumptuous Revival of
'Fedora'
By Victorien Sardou.

MARIE LÖHR
DIRECT FROM THE GLOBE THEATRE LONDON
ENTIRE WEST END CASTS & PRODUCTIONS

FRIDAY Evg. SATURDAY MAT. and EVENING
'The Marionettes'
The Brilliant Comedy, by Pierre Wolfe.

"Miss Marie Lohr is a great actress."
—Hector Charlesworth, in Toronto Saturday Night.

PRICES Evenings: 50c, 75c, $1.00, $1.50, $2.00, $2.50
Saturday Matinee: 50c, 75c, $1.00, $1.50.
SEAT SALE OPENS ON MONDAY AT 9 A. M. MAIL ORDERS NOW.

3 DAYS Beginning Monday, OCT. 24 Mat. Wed. Seats Thurs.
"AMERICA'S FOREMOST SHAKESPEAREAN ACTOR."
—N. Y. World, Post Globe, Mail, Telegram.

Mr. WALTER HAMPDEN

"The best of contemporary Shakespearean actors."—S. Morgan Powell, Montreal Star.
"Unique in Spiritual qualities. I am very anxious that he should obtain popular support in Canada." — Hector Charlesworth.

Hamlet—Monday Night.
"World's greatest Hamlet."—N. Y. Evening Post.
Taming of the Shrew—Tuesday Night.
"Never a better Petruchio."—N. Y. Sun.
Romeo and Juliet—Wednesday Matinee.
"A handsome, delightful Romeo."—N. Y. Mail.
Merchant of Venice—Wednesday Night.

MAIL ORDERS NOW
When accompanied by check or money order.
Evenings: 25c, 50c, 75c, $1, $1.50, $2.
Matinee: 25c, 50c, 75c, $1.00 and $1.50

"The greatest Shylock of his day."—N. Y. Evening World.

IDEAL LOVERS IN THE FILM "PLAY SQUARE"

Edna Murphy and Johnnie Walker Coming to the Patricia on Monday, Tuesday and Wednesday.

Love is not unlikely to be blind on the motion picture screen as elsewhere. In other words, discriminating patrons are sometimes puzzled to know why two lovers in a picture should be lovers. As a rule this condition is due to an error in the casting of the play.

Ideal lovers—that is, convincing as to youth, equally attractive in personality and manner and equally endowed with dramatic talent—appear to have been found in Edna Murphy and Johnnie Walker. Evidence of this is seen in the picture "Play Square," to be shown at the Patricia next Monday, Tuesday and Wednesday.

The scenes in which this romance progresses depend chiefly for success upon the fact that the youthful pair are ideally fitted to play the lovers — the dainty, pretty, appealing Edna and the [illegible] manly, sturdy Johnnie. They lend a charm to the picture which makes it a delightful entertainment.

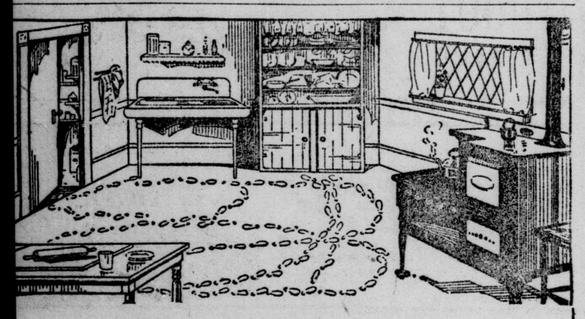

Across the Continent Without Crossing the Doorstep

According to experiments made by the conference of Vocational Workers in Montgomery, Ala., the average housewife walks two miles a day in preparing meals—that is over the stove-sink-pantry-table route.

She walks fourteen miles a week, 728 miles a year.

Add to that the miles travelled, sweeping, dusting, answering door bells and phone calls and it is estimated that the housewife crosses the continent every year without crossing the threshold.

The miles walked in the kitchen can be cut in half with a Knechtel Kitchen Cabinet. It removes the necessity of running to the pantry for one thing, to the cupboard for another and back to the table. Everything necessary for baking is arranged compactly, neatly and handily before you. Materials, measures, dishes, etc., are right at your finger tips.

You can work better, more economically, more quickly and save a great deal of energy with a Knechtel Cabinet.

Booklet C is yours for the asking. The illustrations and description are prepared to answer all your questions and tell you of the many exclusive features of the Knechtel Kitchen Cabinet.

The Knechtel Kitchen Cabinet Co. Limited

HANOVER - CANADA

Trade Mark KNECHTEL KITCHEN CABINET Registered 5

THE KNECHTEL KITCHEN CABINET IS SOLD BY LONDON'S LARGEST HOME FURNISHERS.

THE ONTARIO FURNITURE CO.

228 - 230 DUNDAS STREET - - LONDON.

for Kiddies Comfort

For Infants—dainty vests with the downy softness of the very finest quality wool—they cannot irritate the tenderest skin.

They are *unshrinkable* and retain their shape and soft "feel" after many washings.

—Tie-over style, (no buttons, no pins) or coat-style buttoning down front.

For older kiddies—underwear of the same famous Mercury quality.

We also make infants bands and ties.

—for Comfort—ask for

Mercury Underwear

Mercury Mills Limited—Hamilton—Canada

MAKERS OF HOSIERY AND UNDERWEAR FOR MEN, WOMEN AND CHILDREN

137

Ruth Renwick, who is starring in James Oliver Curwood's gripping story of the Far North country, "The Golden Snare," at Allen's on Thursday, Friday and Saturday next week.

GRIPPING STORY AT THE ALLEN MONDAY

"Reputation," Starring Priscillia Dean, Stuart Paton's Tremendous Drama of Woman Against Woman.

"Reputation," Stuart Paton's tremendous drama of woman against woman, starring Priscilla Dean, will be the feature attraction at the Allen on Monday, Tuesday and Wednesday of next week. Never in the history of stage or screen has a production of such dramatic appeal been offered to the public. "Reputation" is made up of contrast—drastic contrasts which carry a thrill with every rapid change from character to character, locale to locale, and incident to incident. As the story opens, Priscilla Dean is seen as a worldly actress in a country village—the first contrast. Then comes her European tour, where she is feted at magnificent banquets, dazzling in profligacy. In contrast to this is shown the man she has discarded, a friendless, pitiful wreck, wandering in the reeking alleys of Limehouse, the sewer through which the human filth of the world is kept away from the discerning nostrils of London toward the traceless gray immensity of the sea. Then, when dissipation has marred her beauty, the woman is shown an outcast in the slums of New York, while her daughter is seen in dignified elegance and comfort, taking the place on the stage and impersonating her own mother.

On the same program with "Reputation" will be shown a "Snub" Pollard comedy, "The Chink," Allen World News, Allen Educational film and special musical program by the Allen Concert Orchestra.

"The Golden Snare," adapted from James Oliver Curwood's thrilling story of the same name, the feature attraction at the Allen on Thursday, Friday and Saturday of next week, is a worthy successor to those great motion picture successes, "The River's End" and "Nomads of the North," also filmed from the works of the same author. The irresistible appeal of the great North country, about which Curwood writes, permeates "The Golden Snare" just as it did its predecessors. It is a story of gripping mystery, thrilling adventure and a great love born out of the wilderness. It starts with the search by an officer of the Royal Northwest Mounted Police for Bram Johnston, the "Loup Garou" man of the Arctic barrens, wanted for murder. It results in the discovery of a golden-haired beauty, whose mysterious presence in those frozen wastes remains unexplained until Bram Johnson gives his life for her. It ends—well, it is a wonderful story.

In addition to "The Golden Snare" will be shown a Christie comedy, "Man vs. Woman;" Allen World News, final episode of "The Hope Diamond Mystery."

Add Crisp

Continued from Page 8.

present to the amazement and bewilderment of the Gopherites. Finally, when Erik makes a slip of the tongue, they indulge in loud and prolonged laughter, which ends Carol's brief effort to bestow intellectual uplift upon them, and brings the party to a sudden close. In the next scene, in the Kennicott bedroom, the episode of the operation performed in a lonely farmhouse is skilfully suggested through a telephone call which summons the doctor out 15 miles through a blizzard and which comes at the end of an acrimonious quarrel in which Carol has unloaded her griefs and grievances upon her husband and he in turn has warned her that she is displaying too keen interest in Erik.

The third act shows us the Kennicott living-room after it has been artistically decorated by Carol so that to Cy Bogart it looks "just like a Chinese chop suey joint." Here Carol discovers her husband's commercialism and his disregard for the ethics of his profession. On a sudden impulse she starts off for an impromptu picnic with Erik, planning to "walk right down Main street" with him to give the gossips something to talk about. Her return late in the evening is followed by a violent quarrel and her decision to leave Gopher Prairie.

The final act also takes place in the Kennicott living-room. Carol has been away in Washington for a year, and Maud Dyer, who has meanwhile become a widow, has been "running in" to look after the doctor, but the disorder of the room indicates that her efforts have not amounted to a great deal. Here follows a scene which is not in the book, in which Maud pleads with Kennicott to divorce Carol and marry her and Kennicott announces that he still loves Carol. This is followed by Carol's unexpected return, to be welcomed with open arms by the doctor. She declares that she will not give up the struggle to emancipate Gopher Prairie from its uncouth state, but confides that she has learned a new and wiser way of going about the task.

When the dramatized "Main Street" reaches town by all means see it, but if you happen to be one of the few that have so far avoided reading the book, by all means read the book first.

* * *

"The Wren," a new comedy by Booth Tarkington, had its premiere at the Gaiety Theater. It is all about a young girl who simply can't help mothering and managing all the people around her. She assumes charge of the affairs of a young painter who has become entangled with a sumptuous young matron. How she routs the latter and gains the desirable young gentleman herself is told in a delightful stage story that is full of rich humor and has a number of ingenious situations. Helen Hayes is the star.

"Ambush," a play by Arthur Richman, was given at the Garrick under the auspices of the Theater Guild. It is after the style of Ibsen in its general tone and atmosphere, and deals with the struggle between a wayward daughter and a rather futile father, who finally meets, and acknowledges, defeat when he is forced to accept employment at the hands of one of his daughter's lovers.

CLEVER COMEDY AT THE MAJESTIC THEATER

William A. Grew Players to Present "A Naughty Wife," a Story of Laughs, Thrills and Pathos.

And now for the treat of the season at the Majestic Theater all next week, when the Wm. A. Grew Players present to theatergoers a comedy full of laughs, thrills, pathos and humor, entitled "A Naughty Wife."

"A Naughty Wife" is a comedy in three acts, by Fred. Jackson and Edgar Selwyn, and is an every-day story of life as it is lived by the upper classes of the larger cities. The authors have handled their characters skilfully, and it is an assured fact that the Wm. A. Grew Players will bring forth the interesting points in a way that will prove a treat to all who see it.

Briefly, the story is that of the novelist, Hillary Farrington, so wrapped up in his work of writing stories that he spends much of his time locked up in his study or at his Long Island bungalow. He has a beautiful and petted wife, who imagines herself neglected and seeks elsewhere for company and consolation. A young philanderer, Darel McKnight, who makes a specialty of sympathizing with just such women as the wives of busy novelists, business men etc., comes upon the scene and endeavors to dispel the fair lady's disappointment and fill in the void made by the absence of the busy husband.

An unusual undertaking was carried out by the management of the Majestic in presenting to each patron an envelope containing a dividend from the management. The idea was entitled: "Pay Day," and created much surprise and amusement, and at the same time proved remunerative to many, who on opening their envelopes handed them by the ushers found in some instances a crisp bill nestling there. This popular procedure will be carried out every night next week, with the exception of Monday.

Scene from "Reputation, an elaborate production costing over $200,000, at the Allen on Monday, Tuesday and Wednesday next week.

CORNS

Lift Off with Fingers

Doesn't hurt a bit! Drop a little "Freezone" on an aching corn, instantly that corn stops hurting, then shortly you lift it right off with fingers. Truly!

Your druggist sells a tiny bottle of "Freezone" for a few cents, sufficient to remove every hard corn, soft corn, or corn between the toes, and the callouses without soreness or irritation.

Keep Your Skin Clear By Using Cuticura

The Soap for daily use in the toilet, cleanses and purifies, the Ointment soothes and heals little irritations, roughness, or pimples. Cuticura Talcum soothes and cools the skin and overcomes heavy perspiration. Delicate, delightful, distinguê.

Soap 25c. Ointment 25 and 50c. Talcum 25c. Sold throughout the Dominion. Canadian Depot: Lymans, Limited, 344 St. Paul St., W., Montreal.

Cuticura Soap shaves without mug.

For the ATHLETIC GIRL

PHILLIPS' MILITARY SOLES AND HEELS

The outdoor girl needs special protection for her boots.

Phillips' Military Soles and Heels give that protection — three resilient rubber points of contact with the ground.

—*they mean comfort* — make walking easy—give a spring to the step—absorb shock.

—*they mean health*—keep the feet out of the wet—lift the sole from the damp.

—*they mean safety*—give a firm grip on the ground—are non-slipping.

Phillips' Military Soles and Heels double the life of your sports boots — your outdoor footwear.

Your shoe dealer or repair man has them—all sizes. Can be quickly attached to any boot. Try them.

Distributors:
Canadian Phillips Military Sole Co.
60 St. Pauls St. E.
Montreal, Que.

P. 1

In The Grip Of A Man's Hand—

You Find Strength or Weakness—

What Does Your Grip Show?

Have you the firm, forceful power of a man whose blood is rich in iron—the kind that inspires confidence and wins success—or have you the feeble, hesitating clasp of a weakling, whose blood needs iron? Nuxated Iron builds strong, keen, red-blooded men and women.

If you are not strong or well, you owe it to yourself to start taking Nuxated Iron to-day and watch its strength-giving, upbuilding effect. In two weeks' time see for yourself what sort of a change has taken place in the grip of your hand and the amount of strength and endurance you possess.

NUXATED IRON

SOCIETY FOLKS SEEN IN BIG MOB SCENES

Starring Thomas Meighan at Loew's Theater Next Monday Tuesday and Wednesday.

A cast of "extra" people worth $75,000, at the $5 a day rate for mob supernumeraries, will be seen in the Paramount picture, "The Conquest of Canaan," starring Thomas Meighan, which will be shown at Loew's Theater next Monday. This cast was composed of more than 6,000 of the best citizens of Asheville, N. C., who volunteered to work in the picture. They were not ordinary extras—they worked for the fun of it. And the way they followed the instruction of R. William Neill, director of the picture, was remarkable.

For the residents of the town the stay of the Paramount company was like carnival week. Everybody jumped into the spirit of the occasion. It was fun, not work for them. The society of the town mixed with the "other half" and made one of the finest mobs that has been used in Paramount pictures in some time.

In addition to "The Conquest of Canaan" the program will include "The Hall Room Boys," comedy; Loew's Screen Pictorial; vaudeville, and Loew's orchestra, under the direction of Jos. Turi.

The announcement that Viola Dana will be seen in a new picture, "Puppets of Fate," at Loew's Theater on Thursday, for three days, will be glad news to the many admirers of this charming little screen star.

Especially will they be pleased to know that in this picture the magnetic little actress displays hitherto uncalled-for powers.

For her supporting cast Miss Dana has Frank McDonald, Jackie Saunders, Fred Kelsey, Thomas Rickettts and Edward Kennedy.

LOEW'S BUFFALO OPENS ON OCTOBER 17.

Marcus Loew will add another theater to his chain on October 17, when the new State Theater in Buffalo will be opened. The new house will play a policy of five vaudeville acts and feature films, doing three shows a day. Each show will be booked into the house for a full week stand, instead of changing programs on Monday and Thursdays, as is done in the majority of Loew houses. The house, which seats 3,000, will be managed by Al. Beckerich.

HARRY MINT says

"Aromints Are Good For the Kiddies"

Aromints are an ideal candy for children. Made from only pure cane sugar and pure flavoring pressed into solid discs of unadulterated sweetness, not boiled or cooked in any way. Children can eat them anywhere, and any time.

Educate your children when they buy candy, to buy AROMINTS, They are harmless, no matter how many they eat.

Aromints are packed in neat, HANDY packages that easily slip into the pocket.

Buy them by the box, and slip a package in the school bags every morning.

Sold everywhere.

5 Flavors. 5c Package

TO THE DEALERS

Link up your store with this popular contest.

Display Aromints prominently in your window and on your counter.

Don't let your customers go elsewhere for their Aromints.

Sold Everywhere 5 Flavors

$225.00 in Cash Prizes

13 CASH PRIZES EVERY WEEK.

1st Prize.....$5.00 3rd Prize.....$2.00
2nd Prize.....$3.00 10 Prizes, each $1.00

EXTRA CASH PRIZES.

At the end of 10 weeks four extra cash prizes will be given to the four persons who have sent in the most jingles during the entire ten weeks' contest. Simply the greatest number counts.

FIRST PRIZE.....$10.00
THREE PRIZES, EACH.....$ 5.00

"Everybody's Doing It"

Send in your Aromint jingles — short and snappy—not poems or long verse. Keep at it; remember the four extra prizes at the end of the contest—six weeks to go.

HERE ARE THIS WEEK'S PRIZE WINNERS:

1st Prize $5.00
Jennie Scott, 5 Minto St., Toronto

2nd Prize $3.00
H. B. McEwing, Palmerston, Ont.

3rd Prize $2.00
John I Hutchinson, 33 Grenadier Road, Toronto.

10 Prizes, each . $1.00
Jack Long, Toronto.
M. E. Raynor, Palmerston.
E. Luff, Toronto.
Willie Fawcett, Hamilton.
Helen Hogarth, Toronto.
V. L. Harden, Toronto.
J. J. Bertram, Vinemount.
Hadley McIntosh, Toronto.
Margaret A. Boyle, London.
Mrs. Wallace Burwell, Thamesville.

Have You Sent in Your Jingle Yet?

The conditions are so simple, and it costs you nothing to try. All you have to do is to write a jingle of poetry, which should contain the word "Aromints," to it pin an outside wrapper of a package of Aromints, and send it to

THE AROMINT MFG. CO., LIMITED
107 DUKE ST., TORONTO.

You may send in as many jingles as you please, only each must be accompanied by an outside Aromint wrapper. The more you send in, the better your chance of winning a weekly prize, also the extra prize for the greatest number of jingles sent in during the 10-week contest. If you do not win a prize this week, try again; better luck next time.

All jingles will become the property of the Aromint Mfg. Co.

5¢ **AROMINTS** THE HANDY CANDY TO SLIP IN YOUR POCKET

This Beautiful BLACK WOLF SET

is only one of the many hundreds of wonderful Fur bargains which you will find described in the HALLAM 1922 Fur Fashion Book. This book has been the standard family Fur Fashion Guide for years, and will be sent to you

FREE

It gives advance information on fur styles, and contains nearly 300 illustrations of up-to-date fur sets and fur coats. There is no other book printed, nor any store that can show you such a selection of fur sets as are contained in HALLAM'S Fur Fashion Book. Illustrations are mostly photographs of living people wearing the furs, thereby producing the most natural results. No illustrations, however, can possibly show the wonderful beauty and quality of Hallam furs.

Hallam Furs

Less than Half Price

You can obtain Hallam furs this year at less than half the price that they were sold at last year. This is due partly to the drop in the price of raw skins, and to the fact that, as usual, I bought our furs at the very lowest ebb in the prices.

BUY Hallam FURS BY MAIL

"Direct from Trapper to Wearer"

It doesn't matter where you live in Canada, so long as His Majesty's mail will reach you, you can wear the latest styles and highest quality in fur coats or sets. Simply order by mail from Hallam. The price is the same to everybody—everywhere. I pay all delivery charges.

All Hallam Fur garments are high quality and wonderful value for the money—you can obtain them from me direct by mail at much lower prices than any furs elsewhere of the same quality. Every Hallam Fur garment is guaranteed.

Why I Can Sell at Such Low Prices

In the first place, I buy the skins direct from the Trappers and Indians for cash, and am the largest cash buyer of furs in Canada. Then, I sell direct to you for cash. This method saves you the various middlemen's profits, the fur dealer, the wholesaler, retailer, high store rent, sales clerks' salaries, bad accounts, etc.

Another big advantage is you can see the furs in your own home, and can examine them at your leisure without being influenced by anxious sales clerks.

If HALLAM furs do not please you in any way, you can simply send them back at my expense, and I will cheerfully return your money—you are not out one single cent.

You can be sure of satisfaction when you buy by mail from me. This is my guarantee.

Address in full, as below:

JOHN HALLAM

John Hallam Limited

Dept. 613 TORONTO

BLACK WOLF SET

The Cape is fine quality jet black Wolf, new design. It measures about 43 in. long and 9 inches wide, lined with black silk, and fastens with button. Trimmed with head, tail and paws.

M 563 Price delivered to you $9.95

MUFF in large barrel shape with head and tail, wrist cord and ring. It measures about 33-in. around and 15-in. across.

M 564 Price Delivered to you $9.00

The set illustrated above is a fair sample of HALLAM values, and will be sent you promptly on receipt of price. Satisfaction guaranteed, or I will return your money in full.

Free!

97 Piece Dinner Set and Lovely Set of Rogers Spoons

A MARVELLOUS OFFER TO QUICKLY INTRODUCE A DELIGHTFUL NEW PERFUME!

YOU can secure without a penny of cost this magnificent 97-piece English Dinner Service and a lovely set of half-dozen Wm. A. Rogers teaspoons. Each dinner service is guaranteed full size for family use. Its 97 pieces comprising 12 cups and 12 saucers, 12 tea plates, 12 dinner plates, 12 bread and butter plates, 12 soup plates, 12 sauce dishes, 2 platters, 2 oval covered vegetable dishes, a cream jug, covered sugar bowl, a gravy boat, pickle dish, and a salad bowl. It is handsomely decorated in rich floral design and will surely delight the most fastidious housekeeper. The beautiful set of teaspoons are in the famous Wm. A. Rogers Rideau Castle design beautifully finished and fully guaranteed for wear and satisfaction.

Read Our Wonderful Offer

We have just produced a delightful new perfume known as "Coronation Bouquet." It is so delicate and fragrant that we know every woman who tries it once will use it always, so we are sparing no expense to secure representatives in all parts of Canada who will help us by introducing this lovely new perfume to their friends and neighbors. That is why we offer to give away these magnificent and costly premiums.

Will you sell just 16 bottles among your friends at only 25c. each?

You can do it quickly and easily in your spare time as everybody you know will gladly try a bottle of this lovely new perfume at only 25c. Send us your name and address to-day and we will send you the 16 bottles all postage paid, and trust you with them until sold. Then return our money, only $4.00, and we will promptly send you the beautiful set of spoons, and the handsome dinner set you can also receive without selling any more goods by simply showing your fine reward among your friends and getting only seven of them to sell our goods and earn our fine premiums as you did. We arrange to pay all delivery charges right to your door.

REMEMBER YOU TAKE NO RISK. You do not spend a cent of your own money. We trust you with our goods until sold, and if for any reason you cannot sell them we will take them back and give you beautiful premiums or pay you a big cash commission on the quantity you do sell. Write to-day. Address:

THE REGAL MANUFACTURING CO., Dept. D 56 Toronto, Ont.

MEDICINE?
We take our own when we advertise.
Does us lots of good, too.
T. H. YULL, Managing Director.
Federal Advertising Agency LIMITED
306-308 Dominion Savings Bldg., London, Canada.

Telephone 2173 - 1313 for the best BREAD your money will buy.
NEAL'S GOOD WHITE BREAD
"THE BEST LOAVES ARE WRAPPED"

THE HYDRO SHOP
IF IT'S ELECTRICAL, WE HAVE IT. - PHONE 7000.

C. N. COOPER
AUCTIONEER and VALUATOR
House Phone 616 Phone 1332
374-378 DUNDAS STREET

JOHN PUTHERBOUGH
CONTRACTOR
REINFORCED CONCRETE WORK
1086 Wellington St. Phone 6155

D. S. PERRIN & CO., LIMITED
MANUFACTURERS OF
BISCUITS AND CONFECTIONERY

Rapid Electrotype Co., Limited
211½ King Street. Phone 3700

ALL MAKES
PHONOGRAPHS REPAIRED.
69 Dundas Street Phone 6022-W
WORMALD

EXPERT AUDIT SERVICE
Costs no more than the ordinary kind. Oscar Hudson & Company, Chartered Accountants, 213 Dominion Savings Building.
Phones 1537-J., 6346, 4987.
Wm. C. Benson, C. A., W. B Wortman.

BICYCLE & MOTOR SALES CO.
RED BIRD BICYCLES
ACCESSORIES
GEO. A. WENIGE
425-427 Wellington St. Phone 3182

Philadelphia and Mack Batteries.
FOREST CITY BATTERY SERVICE STATION
Repairs on all makes of Batteries.
126 CARLING ST. PHONE 500.
Guarantee Batteries 18 Months and 2 Years.

We Are Delivering NUKOL
Order your Winter Supply Now and Avoid Delays.
PORT STANLEY NUKOL CO., LIMITED. - PHONE 1324.

Pure Ice
Manufactured from artesian well water. Special quotations by the carload.
THE LONDON COLD STORAGE AND WAREHOUSING CO., LIMITED.
Public storage for eggs, butter, cheese, fruit, meat and vegetables.
BATHURST STREET - LONDON - PHONE 401.

1 Superior Garage, 10x16
1 Perfect Garage, 10x16
1 Perfect Garage, 12x18
For Immediate Sale.
BRICK MFG. & SUPPLY CO., LIMITED,
609 William Street. Tel. 1244.

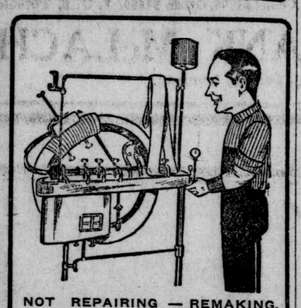

NOT REPAIRING — REMAKING.
Our vulcanizing does not mean repairing your tire, but remaking it. The part that we vulcanize is always stronger than the original fabric, and never gives way.
LONDON BATTERY AND TIRE REPAIR.
York and Talbot St. Phone 6151.

BEXTON & CARSON
Specialize in Expert, Skilled Machine Work and
AUTO REPAIRS
A fully-equipped machine shop in connection with our auto repair shop.
Dundas St., at Ridout, in rear of Robinson Hall. Phone 3079.

ELECTRIC MOTOR REPAIRS.
STEWART & MORKIN
FULLARTON STREET - - - LONDON, ONTARIO.
A. C. and D. C. Electric Motor or Dynamo repairs and rewinding is our exclusive specialty.
BOSCH OFFICIAL SERVICE STATION.

A. WILKES
London Tire Repair
GIANT PNEUMATICS AND CORDS
Our Specialty.
354 WELLINGTON STREET

John M. Moore & Co.
ARCHITECTS
PHONE 685. 489 RICHMOND ST.

Wm. Stevely & Sons
Sheet metal workers; furnace repairs; repairs for Garland Stoves and Ranges.
197 King Street Phone 452

OUR WAGONS PASS YOUR DOOR. DO WE SUPPLY YOU? IF NOT GIVE US A TRIAL.
London Pure Milk Company, Limited
551 DUNDAS ST. PHONE 4338.

CARTER & SON
Tent and Awning Manufacturers
TENTS FOR RENT
351 GLEBE ST. PHONE 6197

HARRY AKED
690 KING STREET.
Plumbing and Heating.
PHONE 2344-W

CLARKS LONDON FOR MACHINERY

Carmichael COAL
657 Richmond St. Phone 333

Add Strength To Your Business
The "pulling power" of the RUGGLES TRUCK lies not alone in its motor power. The prestige it adds through the good service it makes possible has a magnetic effect on business.
RUGGLES TRUCKS
Made In Canada
"There's a Ruggles for Every Purpose."
RUGGLES MOTOR TRUCK COMPANY, LIMITED.
"Canada's Largest Exclusive Truck Builders."
LONDON - - - CANADA.

LONDON BUSINESS INTERESTS

DOES EDUCATION UNFIT FOR WORK?

Where Does the Young College Man Figure in Modern Industry?

IS THERE TOO MUCH SPORT?

Is Man of Culture Inclined to Look for Short Cuts?

The following thoughtfful and well-reasoned article upon "Education and Work" is taken from the Commercial and Financial Chronicle, of New York:

In an opening address at Union College, Dr. Charles A. Richmond, president, is quoted as saying: "However men may differ as to specific remedies for the present disorders, all men of sense agree at one point, and that is the necessity of getting back to work. In the four weeks of the war the fruits of the work of millions of men for many years has been destroyed. It is gone, and no amount of economic juggling will bring it back. If the prosperity of the world is to be restored it will be because we are all willing to work harder and to put more of ourselves into our work." And to this statement the speaker adds a particularization as follows: "The idea that in coming to college a boy is postponing his life work for four years while he floats down the stream of time untroubled by the hard realities that other young men of his own age have to face is not at all our idea of what a college means."

Inspired by these statements a severe analyst might ask—are we not as a people enamored too much by "athletics" throughout our educational course? Would not work be dignified and production increased if "needed exercise" were obtained in some useful employment outside of hours, rather than in mere games of skill? How often we read in the "biographies of great men"—"he worked his way through college!" And yet, considering the fact that the environment in which we live is to a large extent already made for us on our advent into active life, we must deem the query as somewhat captious. The sons of rich men who do not have to work their way through college also make successes of life. Nor can such odd work hours be made always to fit into our economic field. The comment of the education goes deeper than this reasoning might imply. And it does touch a vital spot in our present everyday affairs.

We read the League of Nations has given up consideration of disarmament because the world is not now ready for it—that disarmament cannot come until it is demanded by a public sentiment strong enough to maintain it if and when ordered. In a word the spirit of peace is not now strong enough. On a parallel plane, may we not ask, is the spirit of work for work's sake strong enough to settle our labor problems? And do our colleges take sufficient note of this? Do we all seek too much the easiest way in life? Are we impressed with the potency of the feeling that no matter how much we know, or have, our duty lies still in work? Do we really measure up to the truth that common labor is as necessary and useful as skilled labor? And do we rise above wage measurements in what we do? As we say—an iron environment surrounds us, and it is as natural growth. We have not abolished common labor and never will—only the theorists attempt it. Into this environment we are thrust when life really begins for us. Shall our aim be to escape all the "drudgery"? This requires definition. Can there be any greater drudgery than that of the office man, at his desk, even though he be an executive? Can there be any greater burden than the care of property, than the constant vigil which alone makes the plant a going concern?

If common labor could rise to the spirit of work for work's sake as the dignified duty of every man as he makes the most and best of his individual opportunities; if the skilled laborer and executive could descend in spirit to the plane that recognizes the inherent worth of all work to society; would we not come nearer to a basis of settlement? It is a difficult matter to discuss. We have spoken of a fixed environment—private ownership of property and pursuits ready-made and established for us, as elements of the example. These the individual cannot change and, as we think, should not. And one of the urgent necessities of life is to fit itself into this environment. And while each is necessary to the whole plan under which we live, a common recognition of the dignity and worth of work for work's sake would bring our growing "classes" closer together. And the spirit would be ripe for the adjustment of differences and disputes. This "spirit" cannot come while society as a whole is the victim of what is known as "unionization," a segregation into units that war with each other.

It is not so much a question, then, as to whether the college-bred man is more successful in business than his less fortunate brother as it is a question as to whether the educational process unfits him for a proper sympathy for his fellows, whether it inculcates a desire for the easiest way through the power of wealth rather than through the hard work, whatever form it may take, which realizing responsibility acts upon it. The business environment is, of course, subject to change, and is changing all the time—but it will always embody work, skilled and unskilled. Out of the changing whole—a changing, advancing, civilization! Every invention lessens the "drudgery," expands the field of opportunity—but only the fool believes there will come a time when man may live without work. And this work-a-day world is the environment that can never change. So that the educational ideal must prefigure ever the presence and not the absence of work. And work here must be defined as actual production in the ways, means and products of life, regardless in spirit of kind or station. Here is the common meeting ground for employer and employee. And here in the excess of the spirit will be found the fusing of those differences which are unavoidable, and without which ambition and emulation would fade into sloth and indifference. Not a change in the natural conditions inherent in the nature of things, but a change in the spirit which energizes, infuses and harmonizes all we do and are!

CANADIAN YOUNG MEN CAN SERVE THEIR COUNTRY BY JOINING TRADE SERVICE

Disappointing Result of Competition For Junior Commissionerships.

MANY OPPORTUNITIES FOR CANADIAN TRADE

Belgium Now Offers Particularly Good Field For Canadian Products.

The weekly bulletin of the Commercial Intelligence Service carries an article from the pen of Mr. H. R. Poussette, director of the service, in which he directs attention to the university results of the last examination for junior trade commissioner held in May, as shown in a letter on the subject from the secretary of the civil service commission. As a result of the examination it had been hoped to establish an eligible list from which future appointments could be made, but of 69 candidates who sat only four qualified as eligible for appointment—just sufficient to fill the vacancies—and another examination will require to be held. The written papers—confined to a test of general knowledge, such as any man between the ages of 21 and 30, with the equivalent of a university degree and some experience in business, should possess—displayed a very low average in general knowledge. It would appear that education in Canada, on which we are wont to pride ourselves, does not as yet fully equip the individual with that general knowledge so necessary to success in the commercial world. The questions set were such that no inside knowledge of the Commercial Intelligence Service of Canada was requisite, with perhaps one exception: "What are the functions of the Commercial Intelligence Service of Canada?" Judging from many of the answers the candidates had no ideas as to what the service was which they proposed to enter and could formulate none.

J. W. Rose, Canadian trade commissioner at Shanghai, cables that owing to wheat crop shortage wheat and flour is in demand.

ITALIAN INDUSTRIAL AND FINANCIAL SITUATION.

W. McL. Clarke, trade commissioner in Milan, notes as encouraging features in the Italian situation an improved politico-social condition, a very marked reduction in the number of strikes, an increasing investment of capital, a rising tone in the share market, a notable improvement in public finance, a considerable withdrawal of paper currency, an upward tendency in the exchange, a continued heavy tourist traffic, and a bumper wheat crop for this harvest. The most significant feature of the most recent trade returns is the reassertion of Germany's commercial pressure in supplying Italian imports. The three principal sources from which Italy drew her imports in the January to May period were the United States, Great Britain and Germany, in the order named. But whereas American imports increased 20 per cent. over those of the corresponding period of last year, and whereas English imports fell 41 per cent. German imports increased 107 per cent.

IMPROVED INDUSTRIAL SITUATION IN BELGIUM.

A. S. Bleakney, trade commissioner in Brussels, writes that a substantial improvement has taken place in the general commercial and industrial situation in Belgium. The metallurgical industry, the cotton trade, show great improvement, a better tone is noted on the financial bourse, as well as in the diamond and glass industries.

There is at present a strong demand for Canadian canned goods in Belgium. This includes canned salmon (pinks and chums), canned fruits, pears, apricots, canned and fresh apples, corned beef and meats, condensed milk, honey, cheese, butter, eggs and generally all food products, and the tendency is towards higher prices.

A. S. Bleakney, trade commissioner in Brussels, reports that whereas last year the flax market in Belgium was very bad, owing to an over large area being devoted to flax, with consequent low prices, the reaction has resulted in a crop, followed by a bad harvest, and the smaller area being seeded for this year's conditions necessary for active trading have thus arisen. Canadian flax sold at a very good figure last year and was well spoken of, and there should be an opening here this year for larger quantities. There are also openings for Canadian flour, oilcake, macaroni, compressed hay and hand tools and garden implements.

J. E. Ry, trade commissioner in Manchester, notes market possibilities for Canadian manufacturers who can turn out animals on wheels, with a good iron frame and well-finished wheels, and a good "sleeping doll."

NAVAL WORKSHOPS IN BERLIN REOPEN

But Now They Are Peace-Time Factories.

CLOSED BY TREATY

Commencement of Work Means Jobs For Unemployed.

BERLIN, Oct. 14.—The principal former military and naval work shops of the German Government which were closed in 1919 in accordance with the treaty of Versailles, have been reopened as "peace-time factories" and are producing goods more adapted to usages of peace than war.

Two hundred thousand workmen, thrown out of employment by the closing of the shops, have been re-employed.

Among the larger factories converted from military to commercial pursuits were the artillery workshops, ammunition, gunpowder and fireworks laboratories at Aberg, Dachau, Cassel, Erfurt, Ingolstadt, Lippstadt, Munich, Siegburg, Spandau and Wolfgang, near Hanau, as well as the navy yards and naval torpedo shops at Friedrichsort, Kiel and Ruestringen.

These factories are operating virtually full time, producing foundry products, castings and wrought iron, stamped and drawn pieces, all sorts of machinery, railroad supplies, motors, motor cycles, hand and machine tools, pneumatic tools, electrical utensils, ship machinery, motor and sailing boats, agricultural implements, furniture, locomotives, railroad cars, automobiles and auto trucks.

The work of transforming the war factories to commercial usages, undertaken by the Government with the permission of the council of ambassadors, was assigned to a stock company, shares of which were taken by the Government, the board of control being composed of Government officials and representative financiers and industrialists.

German demands are accounting for most of the output of these factories, but surplus products are finding a ready outside market, particularly in the Scandinavian countries, where the high price of money, as against the German mark, adds to the attractiveness of purchases of German wares. German-made automobiles are especially in demand by foreign dealers.

The manufacturers of farm machinery and railroad equipment are looking to Russia as a chief consumer as soon as conditions in that country have been stabilized, and already hundreds of representatives of German exporting firms have gone into the Soviet Republic to study the situation and prepare for a commercial offensive, in which the British are expected to be the most alert competitors.

GASOLINE UP A NOTCH.

Increase of a Cent Announced By the Standard Oil Company.

NEW YORK, Oct. 14.—The Standard Oil Company, of New York, has announced an increase in the price of gasoline of one cent a gallon, making the wholesale tank wagon price 25 cents. The price of kerosene also was increased from 14 to 15c a gallon wholesale.

PITTSBURG, Pa., Oct. 14.—Purchasing agencies to-day announced an advance in quotations on various grades of crude oil. The new price for Pennsylvania crude is $3.25.

HYDRO ENGINEERS YOUNG, BUT GOOD

Paternal Note In Sutherland Report On Hydro Radials.

YOUNG MEN MAKING GOOD

Doubts of Investigators Do Not Influence Those Who Know.

BY J. E. MIDDLETON.

There was a note of paternalism in the majority report of the Sutherland Commission on hydro radials; a tacit suggestion that the engineers of the Hydro-Electric Commission were young and tender and not to be trusted with such an intricate and grown-up task as the construction and operation of an electric railway.

Yet the engineering department is already operating at a profit the Sandwich, Windsor & Amherstburg line. Two years ago the Detroit United officials declared that if the wages of the carmen on this branch were raised the revenue would be short of the necessary expenditure by at least $5,000. The road was purchased by the municipalities interested and handed over to the "Hydro" for operation. Immediately the wage increase was granted, yet at the end of the year the balance was on the right side of the ledger.

Engineers of the Hydro-Electric Commission directed the reconstruction electrification and equipment of the London & Port Stanley Railway, the pride of London people and the most efficient electric railway on the continent. The chief of the railway department of the "Hydro" has had valuable experience in New England, and one of his able assistants was in charge of the Niagara & St. Catharines when it was progressing from indigence to prosperity.

These engineers may be young, but they are not to be considered justly as either tender or green. The men who are constructing the Chippawa-Queenston power plant are young, but they are making a good job of it. The design was not determined until after the most laborious and exhaustive mathematical calculations had been made. The construction was not begun until the design was scientifically tested in every particular.

The engineering offices of the Hydro-Electric Power Commission are a nest of young Canadian technicians, thoroughly equipped professionally and full of that energy and initiative which are necessary in these times to keep step with the progress of applied science.

What they have done, with the approval and support of the commission, is a matter of record. By their labor the hydro-electric system of Ontario has become a notable organization and the most remarkable example of successful co-operation in the world. They are not clumsy enthusiasts or incompetent visionaries, but cautious, toughened men of action, with brains enough to prepare a scheme of estimates on any modern engineering proposition, and with backbone enough to stand behind that scheme and give reasons for their opinions.

It is not surprising that the municipal representatives of the Hydro Radial Association, who know the quality of the "Hydro" staff, are unmoved by the doubt and questioning of the Sutherland Commission.

ONTARIO ENFORCING FISH AND GAME LAWS

TORONTO, Oct. 14.—The Ontario department of game and fisheries has just concluded a legal campaign throughout the province calculated to stimulate respect for the act covering all matters pertaining to fish and game, and particularly that part which renders it compulsory for every dealer in raw furs to make monthly returns to the department.

Some 20 cases were brought before the court in various parts of the country and as many convictions registered. The act provides a fine of from $5 to $300 for a conviction or failure to make returns and the imposition of a fine automatically cancels the license. As a result of the department's action fines averaging around $20 or $25 have been imposed and some 20 dealers are busy explaining their future good intentions if their licenses are renewed. The department states that the aid of the courts was resorted to only after constant reminders had failed to produce the desired effect.

PLANNING BENEFIT FOR BRITISH UNEMPLOYED

NEW YORK, Oct. 14.—(Canadian Press Dispatch.)—Unemployed British men and women in New York will be given a relief through the proceeds of a benefit to be given by the United British Relief Committee at the New Amsterdam Theater, Sunday, October 23. British and Canadian clubs and societies in New York are affiliated in the committee.

Sir Auckland Geddes, British ambassador, and Lady Geddes will be in attendance. Sir Harry Lauder will speak. Prominent Broadway stars will furnish the entertainment.

Buy a Sedan From "The Man With the White Hat"
J. W. McLAUGHLIN
THE FORD MAN. - OPPOSITE CITY HALL.

OLYMPIA CANDY WORKS
MANDAS BROS.
Headquarters for Chocolates, Bon-Bons, Fine Grade Confections.
Manufacturing Wholesale and Retail Ice Cream.
After the show try a box of our Fine Homemade Candy. Have a Soda or Ice Cream—finest parlors in the city.
186 Dundas Street. Telephone 473.

PHONE 2160
Have our wagon stop and just try a loaf of
REAL BREAD
BRIGHTON'S O. K.

VULCANIZING
OUR SPECIALTY
MOUNTAIN & EDEN
Tire Service, Tires, Accessories, etc.
775 Dundas Street. Phone 6778-J

Quality Petroleum Products
Sunoco Motor Oils and Greases, Fuel Oil, Road Oil, Gasoline, Kerosene; all kinds of Plant Lubrication.
REID CO., LUBRICATION,
214 Dominion Savings Bldg.
Phone 846

UNIVERSAL BATTERY CO.
"EXIDE SERVICE"
TALBOT AT QUEEN'S AVE.
PHONE 4703
Specialize in Battery Work.

AS MANY A WIFE KNOWS.
The poor that we have always with us includes poor excuses.

FOR THAT "BETTER SERVICE" GO TO THE
Car Owners Garage, Co., Ltd.
89-91 YORK STREET.
More miles per dollar on everything. The best equipped storage plant in London.

PHOTO ENGRAVERS, ARTISTS, DESIGNERS.
Makers of Fine Printing Plates.
British Colonial Press, Limited
FARMERS' ADVOCATE BUILDING.
LONDON - CANADA.

Olaf—Ay bane want old squirrel viskey.

Bartender—Try some Old Crow, we have no squirrel schnapps.

Olaf—Ay don't vant to fly; Ay yust vant to hop a leetle.

TONSORIAL PARLOR.
Hair cut 35c, bath 25c, shave 15c.
Children's work solicited.
4 chairs—skilled workmen.
BELVEDERE HOTEL BARBER SHOP.
Jas. Lambourne, Prop.

FOR RECORDS AND STATIONERY
DENNISTEEL
Made in Canada
MATERIAL CABINETS
Offer safety from loss by fire or theft and are mouse and moisture-proof. Their neat appearance and space-saving qualities make them an asset in any office.
THE DENNIS WIRE AND IRON WORKS CO. LIMITED,
LONDON
CANADA.

LAST LONGER, BECAUSE THEY ARE MADE PERFECTLY.
THE Astoria SHOE
"AT GOOD SHOPS"
SCOTT-CHAMBERLAIN, LIMITED. - - LONDON, CANADA.

CHARLES DYSON
Sheet Metal Worker, Roofing, Eave-troughing, etc.
Agent for the Hecla Pipe and Pipeless Furnaces.
Office, 784 Dundas St. Phone 2358

THE CORSTON CO.,
Sheet Metal Works,
74 FULLARTON STREET.
Cornice work, skylights, metallic ceiling, etc. Jobbing promptly attended to.
PHONE 378-J

Electric Motor Repair Co.
D. C. and A. C. Winding and Repairs. 349 Talbot St.
Tel. 7174; Nights, 5125 and 3806.

Westervelt School
A Business College of Strength and Character.
W. F. MARSHALL, PRINCIPAL.

MOTOR MOVING VANS
H. F. DAY.
FIREPROOF STORAGE AT REASONABLE RATES.
480 Maitland St. Phone 2887.

OXY-ACETYLINE WELDING BRAZING, CUTTING
Carbon removed from cylinders while you wait.
WILLIAMS WELDING WORKS.
63 King Street (lane). Drive in off King or Dundas streets.

PHONE 2859. 483 RICHMOND ST.
Marley-Hexter
Taxi :: Day and Night Service

A. & E. NOBBS
CUT STONE CONTRACTORS.
Use Stone For Your Buildings
C. P. R. and William St. Phone 1441

Phone 5619-W. Yard 205 Horton St.
THE MERCANTILE SALVAGE COMPANY
Dealers in new and used lumber at greatly reduced prices.

F. Sambell & Co.
Storage for 200 Bicycles.
PHONE 3976-W
AND WE WILL CALL.
757 DUNDAS, OPP. ENGLISH.

WHEN OTHERS FAIL TRY TERRY
FOR EXPERT REPAIRS ON ALL CARS
150 Fullarton St. Phone 534-4917

591½ RICHMOND ST.
CLEMENTS BROS.
MOTOR CYCLE MECHANICS.
We Overhaul Your Motor Cycle From the Front Wheel to the Back. Get Our Price.

LONDON OPTICAL Co
Phone 6130
Dominion Sav's Blg. Rich. St.

Frank McLachlin
Overland and Studebaker Motor Cars.
86-90 King Street

ASK YOUR GROCER FOR
London Vinegar
We can supply SWEET CIDER in any quantities (pure apple juice).
Phone 631-W. 96 King Street

H. Hayman
Contractor
REINFORCED CONCRETE WORK
848 Dufferin Ave. Phone 1117

Silverwood's LIMITED ICE CREAM

O'Brien College
361 RICHMOND ST.
BOOKKEEPING, SHORTHAND.

DAY and NIGHT
3911—PHONE—5337
HOP TAXI
Chevrolet Sedans, 7-Passenger Limousines.

F. B. SMITH & CO.
"PURE AIR," "HOWARD" AND "FRUGAL" FURNACES; TROUGHING; REPAIRS.
Sheet Metal Work of All Kinds.
172 MAPLE STREET (New Address)
Formerly 92 Fullarton St. Phone 4208

C. J. LEACH
Wholesale Confectioner and Caterer
Party and Wedding Supplies.
Phone 1035-W. 529 Colborne Street

Fire Insurance
B. N. CAMPBELL
313 Dominion Savings Building
PHONE 1611

Phone 7984; Nights 5696. 60 Dundas.
WRIGHT TEALE CO.
Plumbing and Heating
Jobbing a Specialty.

J. A. BARNARD
YALE and MASSEY BICYCLES
HARLEY-DAVIS Motor Cycles.
Cash or Easy Terms.
GENERAL REPAIRERS
338-340 Talbot St. Phone 927-J

Forest City Tire Repair
EXPERT VULCANIZERS.
The repair that doubles the life of your tires. All makes of tires in stock.
436 CLARENCE STREET.
PHONE 5392-J. RESIDENCE 3121.

EVERY CANADIAN
BOOST FOR A BUSY WINTER
Mr. W. R. Stansell says:
The coming winter is going to be a real busy season for London Motors in producing the London Six Cars.
LONDON MOTORS LIMITED, LONDON, CANADA

Fall Weather Specialties
For the cool evenings and mornings, no matter how excellent the primary heating system of your house or office may be, a supplementary Heater always finds a useful place.
Our stocks are very large and complete.
Hotpoint Hedlite Heaters, National Heatray Heaters, Hubbelite Combination Heaters,
All wired, suitable for either direct or alternating electric currents.
Hotblast, Puritan, Florence Coal Oil Heaters
in many different styles and sizes.
DISTRIBUTORS
THE HOBBS HARDWARE CO., LIMITED.
LONDON, ONTARIO.

EVEN BRITAIN IS BUILDING TARIFF

Prosperity of Canada Depends on Protection

MR. GLASS' MEETING

Executive for Annexed Districts Is Organized

"We can't afford to sacrifice Canadian labor on the altar of the half-[illegible] of Western farmers, under the leadership of Hon. T. A. Crerar," declared S. Frank Glass, late M. P., in addressing an organization meeting of National Liberal and Conservative supporters from the annexed districts of the city held in the old Baptist church on Egerton street last night.

An executive for the annexed districts which are included in the riding of East Middlesex, consisting of Ealing, Pottersburg, Chelsea Green and Knollwood Park, was elected and conveners for each of the polling subdivisions chosen. The executive from the annexed districts will form part of the riding executive which will meet in the city this afternoon to set the date for the East Middlesex National Liberal and Conservative convention.

The executive of the annexed districts is: President, John L. White, Pottersburg; vice-president, John Mills, Ealing; secretary, Rev. William H. Cooper. The conveners are as follows: Chelsea Green, S. W. Haynes; Ealing, Dan Joyes and H. Staffell; Pottersburg, John England and John L. White; Knollwood Park, Capt. J. C. Fletcher.

At the conclusion of the organization work Mr. Glass addressed the meeting briefly, touching principally on the tariff issue in the coming fight. He declared in his opening remarks that there had never been an election in the history of the Dominion of Canada in which the result was of greater interest to the masses of the people and especially to the workers than the forthcoming contest. He pointed out that the prosperity of the country was at stake in the attempt to change the national policy on which the country had made unparalleled strides during the past 43 years since its inception by Sir John A. Macdonald.

The speaker declared that the prosperity was challenged by a force which had risen in Western Canada, of which one strong faction was compsed of immigrants from the United States who had sold high priced lands in the United States and bought rich, fertile tracts in the Canadian Western at much cheaper prices. They appeared to be sympathetic in the country to the south from which they had come, and, although the farmers of the United States were supporting a protective tariff for their own industry, as well as for the manufacturing industry, these men when they settled in Canada became advocates of free trade.

"One can almost see an effort on the part of the former Americans to promote reciprocity or even annexation with the United States," Mr. Glass declared.

Free trade was a menace to the prosperity of Canada and the maintenance of a high standard of living, Mr. Glass declared. In this connection he pointed to the menace of the Oriental trade with its cheap labor if the tariff walls were to be removed as the farmers wished them to be.

Canadian industries would be unable to compete with the highly organized and specialized industries of the United States were the tariff removed, according to Mr. Glass. He pointed to the Ford plant at Ford, Ontario, and asked his audience how long that plant would be likely to run if it were possible to bring the product in free from the immense Detroit factory.

He touched briefly also on the changed attitude of Great Britain on the matter of protection. He pointed out that a high tariff had already been placed on a good many manufactured articles, and the Board of Trade had been given the power to put others on the protective list, where it was shown that they could be manufactured more cheaply in foreign countries to compete in the British market.

When You Get Home

WHEN you get home after a tiring day, how you do enjoy a bracing glass of

O'Keefe's
IMPERIAL ALE
LAGER or STOUT

The tonic properties of O'Keefe's renew your strength, and its mellow flavor adds a relish to the meal that awaits you.

Order by the case from your grocer

Also on sale at Hotels, Restaurants and Cafes

813

O'Keefe's - Toronto

A SIMPLE REMEDY FOR INDIGESTION

There's nothing complicated about the way REDMAC overcomes stomach trouble. It neutralizes the harmful acid that's doing the mischief, and does it instantly. With the stomach free from this acid there's no chance of fermentation, and the digestive organs can do their work unhampered. The following extract from a letter is typical of many written by grateful users:

Redmac has saved me so much pain, and it is so nice to feel I can eat quite what I fancy instead of just plain food. (Signed) A. SHEPHERD.

It makes no difference whether your trouble is Indigestion, Dyspepsia, Flatulence, Gastritis or Palpitation, Redmac is what you want, and what you must have if your stomach is to be put to rights. Get a bottle of this wonderful herbal tonic to-day from your druggist. Sold in London by Taylor's Drug Store, of Dundas street. Sole agents.—Advt.

J1e-s

SUBMIT LIST OF BIBLE READINGS

School Teachers to Ask Approval of Trustees

FOR NEW STUDY PLAN

Board Has Power to Authorize Such Education

The London Teachers' Association yesterday instructed its newly elected executive to draw up a suitable list of selections from the Bible that can be used in the public schools of the city. The teachers were almost unanimously in favor of Sadptural teachings being given a definite place in the school curriculum and decided to urge the London Board of Education to approve the executive's choice of selections.

Friday afternoon was the concluding session of the two-day convention of the association and at it F. J. Newhouse was elected president and with a new executive was installed in office. Rudolph Pinter, M. A., Ph. D., professor of educational psychology of Columbia University, gave two addresses in the morning and afternoon, his first containing suggestions for the extention of mental tests to business and his second dealing specifically with "The Bright Child," and the provision that should be made for him. Considerable discussion followed both of these addresses.

BOARD HAS POWERS

Some objection was taken to including memory work in the schools in connection with religious study, it being pointed out that "parrot" education was not the best. There was almost complete unanimity, however, when the motion drawn up by a special committee was put to a vote. The executive was empowered to prepare a schedule of the simpler passages from the Bible and to have this schedule approved by the Board of Education prior to being used in all the public schools of the city. It was explained that it was needless securing provincial legislation as the local board has sufficient power granted to it already to allow for religious education.

PARISH HONORS FATHER DIGNAN

Farewell Gathering Is Held at St. Mary's Church

BISHOP FALLON SPEAKER

Rev. Father Hubert Dignan, who for the past three years, has officiated at the St. Mary's parish of this city, was last night tendered a farewell ceremony by the people of the parish pending his departure for Chatham, where he will officially open and officiate at the new parish of the Blessed Sacrament.

The high esteem in which Father Dignan was held was evidenced by the crowd which filled the hall of St. Mary's Church. Father Dignan was a great favorite of the young people of the parish, as well as of those older.

A fitting address was read by Joseph Fevler on behalf of the congregation. Father Dignan, in his reply, expressed his great sorrow at leaving this city, where he has made his home during during all his life, as have his ancestors from as far back as the year 1870. His grandfather was one of the first to be baptized in this community. He also expressed his appreciation for the co-operation given him by the members of the congregation in his dispensing of the Lord's word, and although he was leaving this parish it was to open up another field for the furtherance of God's kingdom.

BISHOP FALLON

His Lordship Bishop Fallon was present and gave a fitting address, in which he congratulated Father Dignan on his being chosen for the first pastor of the new parish.

Miss Conroy read an address tendered on behalf of the school children. Besides this a purse of $400 was presented by James Murray on behalf of the congregation.

After the usual ceremony a social evening was held. The Imperial Orchestra, under the direction of Harold Payne, organist of St. Mary's Church, rendered music which was enjoyed by all. Several solos were given by Miss Dorothy Styles and together with several dances, given by Teressa Cooper, rounded out a good program. A fitting climax to the musical program was the hymn "Sweet Saviour Bless Us 'E'er We Go," sung by the school children.

PREMIER AND MR. KING IN MONCTON TOGETHER

MONCTON, N.B., Oct. 14.—(Canadian Press Dispatch).—For the first time in their tour of the Maritime Provinces the two party leaders, Hon Arthur Meighen, the prime minister, and Hon. Mackenzie King, leader of the Liberal party, came together in Moncton today. The premier and his party had returned from St. John en route to Chatham and Newcastle, while Mr. King and his party had not yet left Moncton for Sussex, when the premier's car pulled in.

They were both in the city practically the whole morning. The premier's train left at 2 o'clock this afternoon and that of the Liberal leader at 2.30.

The prime minister returns to Ottawa to-morrow night at midnight, while Mr. King will not arrive there before Wednesday of next week.

SUBTREASURY BANKS FOR COUNTY CENTERS

Hon. Peter Smith Looks for Deposits From Western Ontario Farmers

TORONTO, Oct. 14.—(Special to The Free Press.)—Hon. Peter Smith stated to-day that in working out the Government's scheme of establishing subtreasury branches for receiving deposits from the public for Government use he would commence with branches in the cities.

"We will have a branch in Toronto and other of the larger centers," said Hon. Mr. Smith, "but I believe that places like Guelph, Stratford and Woodstock, which are the center of a thriving agricultural district and into which the farmers come more largely and regularly than into Toronto, will give us the best returns."

British Mails

The next mail for Great Britain and Europe will close at the local post office on Monday, October 17, 1921, to be forwarded via the Empress of France, sailing from Quebec, Que., on October 18, 1921. This mail will consist of all classes of letters and registered matter at 10 a. m. parcel post and newspapers at 2 p.m.

DEFER VERDICT IN LUCE INQUEST

Jurymen to Hear Evidence of Komoka Section Foreman

TRAIN CREW TESTIFY

No. 110 Was Traveling East on Westbound Track

The inquest into the death of Albert Luce, 8 Orchard street, who died on Monday night in Victoria Hospital from injuries received when was struck by passenger train No. 110 a short distance west of Komoka, was last night adjourned until Tuesday night at 7.30, owing to insufficient evidence.

Edmund Jarvis, of Sarnia, fireman on the train, stated that the deceased was about 50 yards ahead of the engine when he first noticed him, that the accident occurred about half a mile west of Komoka and when traveling in an easterly direction. As soon as he noticed the man he called to the engineer and blew the whistle. The engineer immediately applied the brakes. The fireman and engineer statd that the bell, an automatic affair, was ringing all the time. The accident happened about 3.18 in the afternoon.

He stated that the train was traveling east on the westbound track, owing to some repairs being done to the culvert near this point.

Dr. Edwin Seaborn, who attended the man, stated that he had received several slight external injuries and had also received a ruptured lung, ruptured vessel of the heart and a ruptured stomach, any of which would have caused death.

TRAVELING SLOWLY.

George Tuskey, the engineer, stated that they were traveling about 10 or 15 miles an hour when the accident happened, as they had slowed up while passing over the bridge and when he noticed the man the train was on a curve and he thought that the deceased was about to get off the track. When neither the fireman nor himself had seen the man get off the track they came to the conclusion that he had been struck and the fireman stated that he had looked out and had seen the man lying on the ground near the end of the train.

Thomas Parker, conductor; Edward Dibbs, brakeman, and William Rogers, baggageman, were unaware of the accident until the train had come to a stop and they had made an investigation.

A verdict was deferred until the section foreman, Leonard Stillson, of Komoka, could be brought in to give his evidence as to whether the man had been warned that the trains were to pass over the westbound track when going in an easterly direction.

The inquest was adjourned until Tuesday night in the police station at 7.30 p.m.

For Both House and Stable.—There is a good deal of similarity, physically speaking, between human beings and the lower animals. Both are subject to many ailments arising from inflammation and to all manner of cuts and bruises. Dr. Thomas' Eclectric Oil is an entirely reliable remedy for such ailments and mishaps in both human beings and the lower orders of animals.—Advt.

MOOVIT CORN PENCIL

JUST RUB THE PENCIL ON THE CORN AND AWAY GOES ROOT AND BRANCH.
DOES NOT BURN OR SMART.
A FEW RUBS WITH MOOVIT CORN PENCIL AND ALL IS OVER

FOR SALE AT ALL DRUG AND DEP'T STORES

Sold in London by the Standard Drug Co. J1e-s

MAKES SHORT WORK of Pain.
Sloan's for rheumatism lumbago sciatica neuralgia sprains, strains weak backs stiff joints

At all druggists, 35c, 70c, $1.40

Sloan's Liniment (Pain's enemy)

Made in Canada

TOWERS FISH [illegible] REFLEX LONG C[illegible]

"Take the Wet o[illegible] of Rain."

Delivery men and other outside workers who wear these coats keep warm and dry in spite of storms.

Famous Reflex edges prevent rain penetrating in the front.

Sold by all Dealers.

Tower Canadian Limited, Toronto
HALIFAX WINNIPEG VANCOUVER
"Coast-to-Coast Service"

Overland
TRADE MARK REG.
New Series

Surprisingly Low Price!

Touring $885

Sedan $1395

Roadster - - - $ 885
Coupe - - - - 1295
Chassis - - - 735

All Prices F. O. B. Toronto Sales Tax Extra

Drive a few miles in any New Series Overland and you'll know at once that the value offered at today's low prices *is* exceptional.

The Overland is dependable. It is unusually economical, both in first cost and operation. It is comfortable, even on the worst roads.

You can buy an Overland closed car—the smart, four-door sedan—for the price of an ordinary touring car. That's value! And you'll get continuous satisfaction every mile you drive.

Owners get 25 miles and more to the gallon of gasoline. Write for booklet "Owners' Opinions." Dealers wanted in many towns

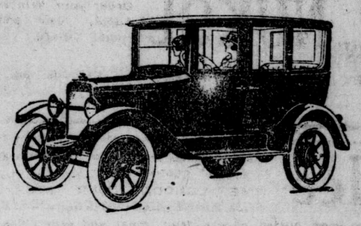

Willys-Knight prices also have been greatly reduced. Touring now $2400, Roadster $2350, Coupe $3500, Sedan $3800. F. O. B. Toronto, Sales Tax Extra

FRANK McLACHLIN
86 - 90 King Street, London. :: Phone 8.

More Months and More Miles

Some motor-car owners figure battery life by miles—others by months—of service. Both are suited with the Willard Threaded Rubber Battery.

Willard Threaded Rubber Insulation is the secret of the "most miles of uninterrupted service per dollar" of this battery. As its name implies it is made of *rubber* and *threads*—rubber to insulate the plates, threads to make the rubber porous. It puts extra strength at a point where many batteries are weak. It puts an end to reinsulation worry and expense. It lasts the life of the plates.

You can get the extra months and miles of battery service only by buying the Willard Threaded Rubber Battery. You can recognize it immediately by the Thread-Rubber Trade-Mark, stamped in red on the side of the battery case.

WILLARD STORAGE BATTERY CO. OF CANADA Limited
Factory and Office, 100 Sterling Road Toronto, Ont.

Go to your nearest dealer for Willard Service or a new Willard Threaded Rubber Battery:

ONTARIO

Brantford, Smith & McLaughlin
Chatham, The Coates Supplies & Agencies, Limited
Galt, Battery Serv. & Sales
Hanover, Hanover Iron Works
Ingersoll, Fleischer & Jewett
Kitchener, Reinhart Batt. Service
Leamington, Marwood Auto. Equip. Serv.
Listowell, L. W. Payne
London, Bice Brothers
Owen Sound, Owen Sound Sto. Batt. Serv.
Sarnia, R. S. Bulman
Simcoe, Norfolk Batt. Serv. Co.
St. Thomas, St. Thomas Sto. Batt. Co.
Stratford, S. K. Young
Wingham, A. M. Crawford
Woodstock, Wm. Baird & Son

Willard
STORAGE BATTERY COMPANY
of Canada
LIMITED

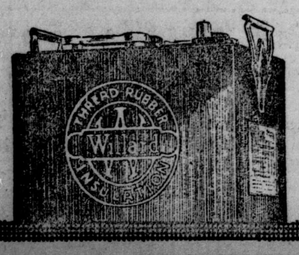

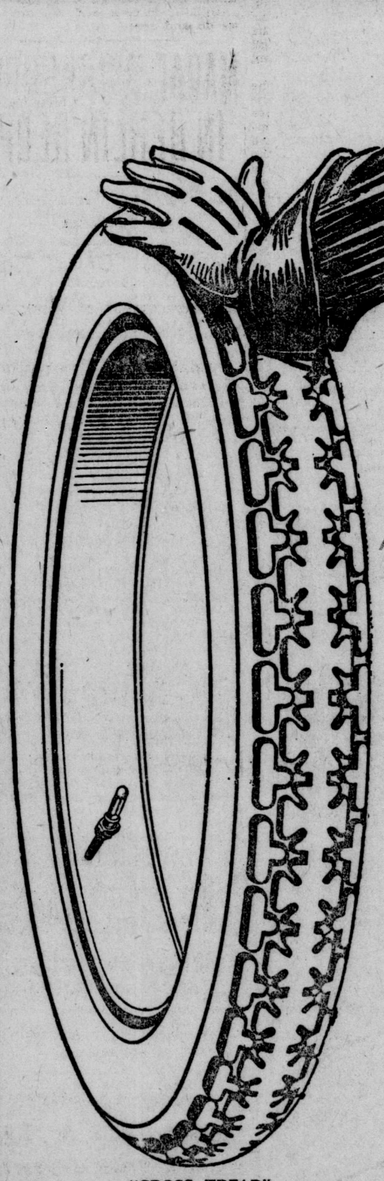

"CROSS TREAD"

"GUTTA PERCHA" TIRES

When a regiment of Tires goes into battle against the grind, bruises and ill-treatment dealt by hurry-mad motorists, the survivors who stand ready to answer the call for further service are "Gutta Percha" Tires.

"Quality all Through"

GUTTA PERCHA & RUBBER, LIMITED
Head Offices and Factory, Toronto.

LONDON BRANCH — 119 KING STREET

ORDER YOUR COAL FROM THESE DEALERS

We Wholesale and Retail the Highest Grades

ANTHRACITE **COAL** BITUMINOUS

Wm. Woollatt & Sons
Limited
475 Grey Street Phone 4783

Best Scranton Coal
ALL SIZES.
ALSO BEST SLAB AND HARD WOOD.
Prompt Delivery to Any Part of City.

McClurg's Coal Yard
1462 DUNDAS STREET
Phone 2034.
Earl McClurg, Manager.

Coal Selling In London At Only One Dollar More Than The Bostonians Pay

Boston coal dealers this week announced an increase of 50 cents per ton on nut and stove coal and 25 cents per to on other sizes. With the announcement of the increase, which brings stove and nut coal to sell at $15.50 per ton and furnace and egg to the consumer at $15.25 per ton, Boston dealers express the opinion that the new prices will be the schedule for the winter months. A represenitative coal man said the increase is a natural one, due to the steady increase of 10 cents per month in the wholesale rate to the retailers since last May. London dealers are selling at $16 and $16.50 per ton.

While no definite plan was formulated at the recent conference in Boston of the legal officers of New York and the New England States relative to the new Pennsylvania coal tax, it is considered not at all unlikely that action may be started on behalf of the several states to test the constitutionality of the law in the United States Supreme Court. The conference, which was held privately, was attended by Attorney-General Charles D. Newton, of New York; Attorney-General Oscar L. Young, of New Hampshire; Attorney-General C. F. Archibald, of Vermont; Attorney-General Ransford W. Shaw, of Maine; Deputy Atorney-General C. T. Dawes, of New York; Fuel Administrator Eugene C. Hultman, of this state; William S. Hyde, commissioner of labor and factory inspection of Connecticut, representing the attorney-general of that state, and Attorney-General J. Weston Allen, of this state, accompanied by Assistant Attorney-General Alexander Lincoln and Edwin H. Abbot, jr.

In 1913 Pennsylvania passed similar legislation to the bill now under protest, which was declared to be unconstitutional a year later in the state courts. The coal producers meantime, however, began to pay the tax into the state treasury, although protesting its legality. The tax was passed on to the consumers. When the law was found to be unconstitutional a rebate was made to the companies. This rebate was then made by the companies to large consumers, but there was no way of rebating the small customer.

BEST ANTHRACITE COAL

Our Coal Makes Others Happy Why Not You?
Satisfaction Guaranteed.
A. J. McINNIS
Office: 274 Maitland Street.
Phones 3029-J and 3029-W

Coal Deadlock!
Buyer vs. Dealer
Situation Is Serious

COAL dealers do not own, nor can they afford to own, enough motor trucks or horse-drawn vehicles to be able to deliver a sufficient amount of COAL to keep everyone warm during THE COMING WINTER, if the delivery of COAL is deferred until cold weather sets in.

It is very improbable that we will have another mild winter.

ORDER YOUR COAL NOW

MARTIN-LYONS FUEL COMPANY
711 YORK STREET. - PHONE 1315.

ORDER YOUR **COAL** TO-DAY
BEST EGG, STOVE, NUT AND PEA COAL.
New Dealer and Better Service.
Peter Fargnoli & Son
601 ADELAIDE STREET.
Phone 5419.

ESSERY & BLACKWELL
630 MAITLAND STREET :: PHONE 1089

FIRST QUALITY COAL AND WOOD
PROMPT DELIVERY

Stove Coal, per ton ...	$16.50	Pea Coal, per ton ...	$12.75
Chestnut Coal, per ton ...	$16.00	Slabs, per load ...	$4.50
Egg Coal, per ton ...	$16.00	Kindling, per load ...	$3.50

Operators and Miners Are Opposing Mine Cave Bill

WILKES-BARRE, Oct. 14.—Anthracite coal operators are being given the support of an unexpected ally in their fight against the Kohler-Fowler mine cave bill. The United Mine workers, through some of their leaders in district No. 1 of the hard coal fields, are joining with the coal interests in opposing a bill, which, they say, is imposing added hardship on the coal industry. The offer of support came voluntarily from the miners' union. It was addressed to the Glen Alden Coal Company, which has been compelled to close six of its collieries in Scranton and vicinity because future mining might have meant a violation of the new Pennsylvania law.

COMPANY GIVEN IMMUNITY.

President William J. Brennan, of the union, and other leaders met with the representatives of the committee for the purpose of arranging terms on which the mines might be reopened. The miners' officers said that while their interest in the matter is directed primarily toward giving 5,000 idle miners employment, they were also concerned in the walfare of the anthracite industry. When the mines closed that number of men were thrown out of work.

After conferring with company officials the miners' committee went to the mayor and councilmen of Scranton and asked that the Glen Alden be given official immunity from prosecution under the law if the mines were reopened. This immunity is to be given, the miners state, provided the company will repair whatever surface damage results. The Glen Alden has guaranteed all such repairs.

The action of the miners is considered the biggest blow that has yet been struck at the Kohler-Fowler bill. Their sentiment is widespread among men in the mines and it is expected to have a vast influence in eventually bringing the matter to a point where the Supreme Court will declare the law unconstitutional.

Does NUKOL Have Clinkers? No!

NUKOL Cannot Have Clinkers

Can you realize what it is to have a coal without clinkers? Nukol is composed of pure anthracite chippings (the finest broken in mining) and asphaltum oil—nothing else—pressed into a hard nugget of suitable size. It contains no slate from which to form clinkers.

Prove It! Burn It!

PHONE 1324

Port Stanley Nukol Co., Limited
Hill Street, at L. & P. S. R.
Prompt Service. Courteous Drivers

Haskett & Danard
WELL-SCREENED COAL
—the kind that gives entire satisfaction.
ORDER NOW,
Robert P. Haskett and Gilbert Danard
493 SIMCOE STREET.
Phone 1418.

FOR THE FURNACE USE STOVE COAL

DELIVERED TO ALL PARTS OF THE CITY.

It is by far the most satisfactory and economic size. Per ton $15.50

For the large base-burner CHESTNUT. Per ton $15.50

For the range and small heaters use Connell's Large, Clean PEA COAL. Per ton $13.75

Our PEA COAL is the one Pea Coal that thousands of homes are using with the same good results as chestnut and saving the difference in price.

THE CONNELL COAL CO.
633 COLBORNE STREET. - PHONE 1096.

NOTICE!
To Our Customers

We advise you to place your order for COAL at once, so that we will be able to give you the prompt service that you expect.

Coal will not be any lower in price, with an outlook that points to an increase.

Let us fill your bin now, before the rush begins.

BE WISE—Place your order now.

ORDER WOOD EARLY.

GILLIES
COAL and WOOD
PHONE 1312.
CORNER ADELAIDE AND BATHURST STREETS.

W. AUSTRALIA'S OUTLOOK BRIGHT

Expected to Flourish With Development of Railways.

MUCH POTENTIAL WEALTH.

Great Possibilities in Agriculture and Minerals.

PERTH, W. Australia, Oct. 14.—The importance of agriculture to a new country can hardly be exaggerated, and the successful development of this primary industry represents the progress of a community. The war, of course, was a great stimulus to agriculture the world over, and even in England, where the movement was more and more a "return to the land."

Western Australia, the least developed and explored of the six states of the Commonwealth, is yet, in extent, the greatest of all, and embraces no less than 624,538,800 acres, compared with the meager area of 32,590,400 acres which comprises England and Wales.

The comparative backwardness of the western state compared with those in the east is explained partially, at any rate, by geographical factors, for until the Transcontinental Railway was opened Western Australia was completely isolated from the rest of the continent except by sea. The railway has made a big difference and the outlook for the west is bright.

The department of agriculture is well to the fore in Western Australia in regard to up-to-date development, more especially concerning agricultural education, and an interesting statement in this connection was made recently by the minister for agriculture.

IN TOUCH WITH FARMERS.

His object, he explained, had been to try to link up the technical officers of the department with the bank inspectors and farmers' associations, so that, in addition to reaching the farmers directly, touch could be secured by other methods. He hoped, too, to reach the farmers' children through the school clubs organized by the education department, as well as directly. He went on to state that he had taken a review of the technical officers already in the department, together with the functions which they were filling—and which he desired them to fill.

Consequent upon that he had decided to augment the technical staff by the appointment of three assistant agricultural advisers who would act as assistants to the specialists already in the department. One of those assistants would devote himself entirely to dairy work and would follow up the work which the dairy expert carried out at factories, so that this assistant would visit farmers whom the factory results indicated were in most need of advice and give it to them. The other assistants would devote most of their attention to the northern and southern portions of the southwest division of the state. Directly, and through the agricultural bank inspectors, they would be in almost constant touch with the farming community in their respective areas. In accordance with modern practice these men would have received a sound training in the science of agriculture and would be required to specialize in their particular lines. If available, men who had received their training at the local university would be given preference, as it had been decided to correlate the work of the university with that of the department.

AGRICULTURAL CADETS.

In addition to these advisers it was intended to appoint a number of agricultural cadets in order that thoroughly trained technical officers would be available to meet the development of agriculture in the state and the consequent expansion of the department of agriculture. Those cadets would also be available to assist the present technical officers. It was intended that the terms of engagement should be sufficiently liberal to attract the best of our youths for that purpose. They would be selected not only because of academic attainments, but because of other personal characteristics which would insure that they would be the right type for their important mission in life. Because academic attainments were not the only test country lads would have the same opportunities as city lads. The young men selected would be afforded an opportunity of taking either the degree or the diploma course at the university, but prior to taking that they would be required to do one year's practical work on a farm, orchard, or butter or bacon factory. During that time they would be required to show that they were industrious, energetic, earnest, tactful, and had a taste for their future calling.

"I have decided upon this phase of reorganization," continued Mr. Maley, "because, just as the education department requires to insure that its teachers are trained, so does the department of agriculture require to see that its officers, who are to impart the latest knowledge to the agricultural community, have been trained in the natural sciences underlying the practice of agriculture. For example, it is not sufficient that a dairy specialist nowadays should be familiar only with the art of butter making. He must also be up-to-date and able to hold his place with similar officers in other parts of the world, and, to do this, he must have studied the natural sciences underlying his art. Unless steps are taken to insure that our future officers receive proper training the department can never hope to fill its proper function in the agricultural community. It is anticipated that the savings which will be effected in other directions, particularly the transfer and reduction of the accounts staff, will be such as will enable us to carry out this new and increased departure without great, if any, increase on previous expenditure."

LATENT WEALTH.

The latent wealth in the far northwest of Western Australia, pastoral, agricultural and mineral, is, up to the present, practically untapped, and surveys made by men of the soundest judgment show that the thorough development of this vast, rich area would pay many times over in results for any capital outlay. The lack of any adequate, and in some isolated parts, any system at all of railways is felt more acutely in the northwest than in any territory of the Commonwealth, though the crying need throughout the continent is for a bold railway policy which would build railways running out into the wilderness. A broad-minded policy like this would result in the vanishing of the wilderness, and the many desert places would yield abundantly under the stimulus of greatly increased railway facilities.

This railway development will come at last in Western Australia, though the capital expenditure, if construction is to be on an adequate scale, is at the present time quite prohibitive. When this development does come, however, it will not be surprising if the "far west" becomes the most flourishing and important of the states, as she is the largest.

LERNER The Coal Man
is prepared to deliver all grades of the best screened
Anthracite and Cannell COAL
FOR GRATES
Anywhere in the city all through the winter.

Can I be of service to you?

LERNER
494 Hill St. Phone 1267-J

LEHIGH VALLEY
COAL
THE COAL THAT ALWAYS GIVES SATISFACTION.

SOLD IN LONDON BY
ORCHARD'S
The Old-Reliable Coal Firm.
Serving the people for over 30 years.
Prompt Delivery Always.
45 YORK STREET. :: PHONE 384.

TO FORCE CUT IN U. S. RAIL RATES

Public Sentiment Strong on Subject, Say Congressmen

TO BE LIVE QUESTION

Congress May Act If Commerce Board Refuses

WASHINGTON, Oct. 14.—(Canadian Press Dispatch.)—Railroad rates in the United States are going to be forced downward. This is the conclusion of the best informed members of Congress who have been watching the railroad situation keenly and who at the same time, in the course of the recent recess of both Houses, have been visiting home states and have been feeling the pulse of public sentiment. The reports brought back to Washington by members of both Houses as to the bitterness of the farmers and shippers generally against high freight rates of the railroads are striking in their unanimity.

Senator Cummins, chairman of the Senate Interstate Commerce Commission, predicts rates, especially agricultural rates, will be forced downward. The roads themselves are taking steps toward some reductions. The Interstate Commerce Commission has before it a proceeding to bring about reductions on grain, grain products and hay. There is talk in Congress that if the commission does not lower rates Congress may step in and exercise the authority it undoubtedly has to lower rates itself.

BETTER SERVICE IN CANADA.

Talk about Congress is also that in keeping rates high as they have the roads have pursued a short-sighted policy and have aroused needless public opinion against them without adding to their receipts from traffic. One result of the public feeling on the subject has been to arouse increased Government ownership talk. Among farmers and farmers' organizations there is a noticeable feeling that the Canadian roads are serving their agricultural constituents much more intelligently than those of the United States. The strong and growing pressure for waterway improvement, for such projects as the one via the Great Lakes and the St. Lawrence and the one of great development of barge traffic on the Mississippi, as well as free tolls through the Panama Canal and the building up of United States shipping for the coast trade through the canal—such pressure is greatly strengthened by the antagonism to the present level of freight rates.

Predictions are freely made that the railroad question, including the rate question, will be much in the limelight in Congress this fall and winter. The fight begun in the Senate by the agricultural "bloc" against any tax on transportation is an indication of the situation.

The recent report of the Interstate Commerce Commission for the consolidation of the United States railroads into a score of systems, thus simplifying the present management, is bound to attract much notice. While there will be opposition to some features of it, it is an interesting fact that the Interstate Commerce Commission has been advised there is marked railroad support for it. There is no reason to doubt the railroads of the United States will undergo a gradual process of consolidation, the weaker roads being swallowed up by the stronger.

MODEL FLAT PART OF THE DOMESTIC SCIENCE EQUIPMENT IN NEW YORK

NEW YORK, Oct. 14.—On the assumption that most girl pupils some day will marry and make their homes in small city apartments, public schools here are being equipped to teach them how to keep house economically and efficiently under those conditions.

Part of the equipment of the domestic science department of each of the new standard school buildings opened this year is a model flat, filling the space of one ordinary schoolroom and including a kitchen, living-room, dining-room, hall, bedroom and bath.

Adjoining the model flat is a large cooking room and three small kitchens, separated by railings, the entire unit providing for the instruction of 40 pupils at once.

ROUTS CATARRH QUICKLY
Does It In Seven Days or Less
Try It So In Your Own Home.

Those who suffer from catarrh can now feel sure that there is a quick way to get rid of it, for a new combination has been developed that has proved successful beyond all dreams. It is something entirely new, simple and easy to apply and will rout any catarrh of the head, nose or throat in SEVEN DAYS OR LESS in your own home. Every victim knows how filthy and loathsome catarrh is.

NURSE JAN-O-SUN

The diseased mucus is a stench. It is pestful to family and friends. It tires you, weakens you, dulls your mind and your will. And there are millions of germs in the hawking, coughing and spitting which you innocently give to others.

If you are sincere in wanting to be relieved without delay, write at once to "Nurse Jan-O-Sun, Reg'd., Apartment 26, 230 Craig St. W., Montreal," simply giving your name and address, and the rest will be attended to promptly so that you can try it seven days.

J151-s,eow

APPEAR IN CLASS WITH HAIR IN PAPERS

BOSTON, Oct. 14.—Young Women in the freshmen classes at the College of Liberal Arts and the College of Secretarial Science of Boston University, appeared in classrooms for three days at the opening of the school year with their hair in curl papers. The sophomores laid down the rules; the freshmen obeyed them.

Other requirements were that the freshmen wear aprons and have cards tied about their necks with green ribbons announcing that they were freshmen, and that no powder, rouge or mirrors should be used in school during the initiation days.

SHELDONS Exhaust Steam System
will heat your factory right

THE Sheldon system means not only comfortable working temperature in any weather, but better ventilation and better working employees.

Exhaust steam from your engine can be distributed at low cost through Sheldon pipe coil heater and fan. Operated by any convenient power, the fan draws the air over the warm coils and distributes it through ducts to all parts of the factory.

Though this is the simplest and least expensive of heating systems, it should be planned by experts for best results.

Sheldon Engineers with twenty years of experience in handling the problems of ventilation, heating, drying, etc., peculiar to the Canadian climate, are best fitted to give you complete satisfaction.

Write us or our nearest Sales Office for complete information and quotations.

Partial List of Sheldon Lines
—Keith Fans
—Steel Plate Exhaust Fans
—Steel Pressure Blowers
—Steel Plate Work for Elevators, Flour Mills, etc.
—Small Tanks
—Spouts for Elevators Grain Ships, etc.
—Blow-off Tanks
—Steam Traps
—Steam and Oil Separators, etc.

Sheldons Limited Engineers and Manufacturers **Galt, Canada**

Sales Offices: Sheldons Limited, Kent Bldg., Toronto; Ross & Greig, 400 St. James St., Montreal; Walkers Limited, 259 Stanley St., Winnipeg; Gorman, Clancey & Grindley, Calgary and Edmonton; Engineers' & Plumbers' Supply Co., Ltd., Regina; Robt. Hamilton & Co., Bank of N.S. Bldg., Vancouver; Eagar Coombs & Co., Halifax, N.S.

Made by Canadian workmen, employing all-Canadian capital, all-Canadian executives in an all-Canadian factory, the largest factory in Canada making these lines.

Letters to the Editor

A Defense of Theosophy

Editor Free Press. May I have space to comment upon the sermon given by the Right. Rev. Bishop Williams in St. Thomas on Sunday, September 25, as reported in the issue of the St. Thomas Times-Journal of the following day?

My purpose in writing is to attempt to correct misconceptions which may have arisen in the minds of some, as the result of the denouncements made by his lordship from time to time. I would not base a letter of this nature on a newspaper report, were it not that I have myself heard him make similar statements from the pulpit in St. Paul's Cathedral and therefore have no reason to believe that on this occasion he was reported incorrectly.

I quote a portion of the reported sermon, which contains three very definite charges. "(1) It (theosophy) is utterly contrary to the teachings of Jesus Christ, (2) all movements of that kind deny the divinity of Jesus Christ, and without belief in Christ's divinity there can be no true Christianity. (3) The whole structure of theosophy is cradled in fraud, falsehood and immorality."

On the first charge one can only say that if his lordship meant that theosophy is contrary to present-day presentations of Christ's teachings his statement was substantially correct. But that which Christ taught and the interpretations the church of to-day puts on His teaching may very conceivably be two entirely different things. Do away with the creeds, theological dogma, and doctrines with which Christianity has adorned itself and we find little in Christ's teachings that is not contained in the ideas of brotherly love between man and man and perfect justice between God and man. With such ideas theosophy in no way conflicts.

If there may be any possible ambiguity in the first charge there can be none in the second. The implication is that theosophy with other kindred systems of thought denies the divinity of Jesus Christ. This is either an intentional or an ignorant misrepresentation. Theosophy in no way denies this, it does not attempt to belittle the Christian conception of Christ's divinity, it merely raises the concept of man out of the mire of superstition and irrationalism wherein the church has held it so long. The theosophical teaching is that man being the son of God is himself divine. If the first two words of our Lord's Prayer mean anything at all, they mean this. The difference between Christ and man is a difference of degree and not of kind. He is divine in actuality; we are divine in potentiality. If the ideal of love, wisdom and power held up to us in the life of Christ is altogether beyond the attainment of man, then, to use St. Paul's words when dealing with this same subject, "If in this life only we have hope in Christ, we are of all men most miserable." The misconception that theosophy denies the divinity of Christ is a common one and it is regrettable that his lordship was not better informed.

In passing it is interesting to note that the bishop says: "Without belief in Christ's divinity there can be no true Christianity." Is the test of true Christianity in belief then, rather than in the manner of life? One often wonders if this is not true of modern Christianity, and his lordship lends support to this idea when he says: "Christianity itself is a bundle of beliefs — prepared for us by Jesus Christ in His teaching." If this is in any sense true, it is here that Christianity and theosophy differ widely. The one purpose behind all theosophical knowledge is to enable its possessor to lead a more Christian life—I use the word Christian advisedly. The mere belief in theosophical theories does not make the holder a true theosophist. Is it the existence of this difference between theosophy and modern Christianity, which prompted the committee appointed to report on theosophy to the Lambeth conference of bishops to state that "the attraction of theosophy for many thoughtful Christian minds lies largely in its presentation of Christian faith and life as a quest?" In employing the word thoughtful the committee showed rare appreciation for the fitness of words, it is only thoughtful people who are attracted towards theosophy and that it should attract Christian people of this class does not auger well for the current presentation of Christianity.

The third charge laid against theosophy is that "the whole structure of theosophy is cradled in fraud, falsehood and immorality." The Toronto Globe reported this statement as "the whole theosophical thought, etc." It is therefore difficult to know exactly what his lordship had in mind when he made these general statements. It is hardly necessary to point out that such charges as are indicated by these statements are without foundation in fact, and cannot be substantiated. Even were very true, surely it is patent to every thinking person that the criterion of any theory is truth, and of any system of teachings is in the life it inspires its adherents to live, and neither theory nor teaching is in any way affected by the source from which it comes.

The object for which the society was formed is:

1. To form a nucleus of the universal brotherhood of humanity without distinction of race, creed, sex, caste or color.
2. To encourage the study of comparative religion, philosophy and science.
3. To investigate unexplained laws of nature and the powers latent in man.

In the report of the above-mentioned committee is to be found the following statement. "The committee recognize frankly that there is nothing in the Christian faith which precludes sympathy with the pursuit of the three stated objects of the Theosophical Society."

The society does not proselytize, it merely stands ready to supply a rational and practical explanation of the meanings of life to those who feel the need of it. This the church signally fails to do and herein lies the special danger of theosophy to organized Christianity.

What is the purpose behind these violent arraignments? Perhaps it is contained in the bishop's words: "These (Christian Science and Theosophy) are the most dangerous theories that are abroad to-day and the most necessary to avoid." Dangerous to whom, and in what sense? Since the day is admittedly past when man, like an infant, allowed himself to be fed intellectually by some exterior imposed authority, we can see that these two are dangerous only to irrational and dogmatic Christianity. The Lambeth committee perhaps sensed this danger when they said in their report. "x x x we must admit that different schools of thought within the church are alike in danger in falling into a stereotyped line of teaching, into a narrow dogmatism and traditionalism forgetful of the needs of such souls as are deeply conscious of the mystery into which all known truths shade off and of the fascinating and perplexing questions on which Bible and creed alike leave speculation free. x x x like Clement and Origen we may claim all life and learning as food for thought, developing what might be called a true Christian theosophy, embracing the spiritual experience of poets, saints and mystics, and reverently speculating beyond the borders of revelation, so long as we hold fast to the historic facts of the creed and to the sacramental communion of the church.

Again in the Encyclical letter covering the whole deliberations of the conference we find the following: "On the other hand, it must not be forgotten that these movements (Spiritualism, Christian Science and Theosophy) are very highly symptoms and results of reaction against materialistic views of life. We cannot but sympathize with persons who seek a refuge from the pressure of materialism. It is the part of the church to afford such a refuge, and, if it fails to do so, there is something wrong with its own life." The question therefore presents itself: Does the church afford such a refuge, moreover a refuge wherein the refugee may develop anything which may be called a true Christian theosophy, embracing the spiritual experience of poets, saints and mystics, and reverently speculating beyond the borders of revelation? We earnestly believe that such is one of the outstanding imperative needs of the church to-day, and in the degree in which it fails or succeeds to establish an office, may be measured the future usefulness and life of the church. We can conceive that the formation of such a center within the church would forever remove the difficulties which surround such questions as church union and the the relation of the church to outside movements, if it did not indeed remove altogether the cause which gives rise to such movements.

The Theosophical Society is in no sense adverse to intelligent criticism of either theosophy or the society, on the contrary it ardently welcomes it, but it does not resent, and probably not without justification, abusive misrepresentation. It has been the latter rather than the former which has characterized Bishop Williams' pronouncements on these subjects, and in so doing he has shown a deplorable lack of knowledge on the subject on which he was speaking. Had he made the study of the subject that would have been waranted by the statements he made, we feel satisfied that he would have refrained from such broad and sweeping charges, not on account of any possibility of his having become reconciled to our beliefs, but because a study would have perhaps disclosed to him the eminent Christian spirit which underlies one of the most elementary of theosophical teachings, namely charitable tolerance towards the beliefs of others, which seemingly his own faith has failed to reveal to him.

I wish to apologize, Mr. Editor, for having presumed upon your patience and generosity to this extent. My excuse is that for some time past, the cause which we espouse has been the subject of attacks of unwarranted malice and we feel that in justice to all concerned the public should be given at least the opportunity of hearing the truth on these matters.

R. H. CRONYN,
President the Theosophical Society,
London.

London, Ont., October 13, 1921.

NOTE—The report above referred to and from which various extracts have been quoted is the report of the committee composed of 37 bishops appointed to consider the report upon the Christian faith in relation to (a) spiritualism, (b) Christian science, and (c) theosophy. This committee was appointed by the conference of bishops of the Anglican communion held at Lambeth Palace, July and August, 1920. The report is contained in the encyclical letter with resolutions and reports of this body. The conference consisted of 252 archbishops and bishops from all parts of the world.

In making the above extracts it has not been the intention to give the false impression that the report of the committee on theosophy was as a whole favorable towards theosophy.

R. H. C.

CRITICS OF THE PARTY SYSTEM REBUKED.

Editor Free Press: I.—Owing to the rather unusual interest shown by the rural population in the matters of government, I think it would not be out of place to give, through your columns, a treatise upon the House of Commons. In so doing I trust I shall do no injustice to those who are condemning the party system as handed down to us by our forefathers as the best workable system consistent with the national defects and merits of the race of which we are proud to belong.

(a) The House of Commons is an electoral chamber. It is the assembly that chooses our executive; but because the House of Commons has the power of dismissal in addition to the power of election, its relations to the premier are incessant.

(b) It is the office of the House of Commons to express the mind of the Canadian people on all matters which come before it.

(c) It ought to teach the nation what it does not know.

(d) To lay all grievances and complaints before the people of the country at such times as it thinks necessary.

(e) Finally, it has this function of legislation: The function of law-making, financial and otherwise.

II.—How does the House of Commons become able to govern at all?

(a) Of all odd forms of government the oddest is government by a public meeting.

(b It is a saying in England, a big meeting never does anything, and yet we are governed by the House of Commons—a big meeting.

(c) The principle of Parliament is obedience to leaders; the penalty of not doing so is the penalty of dissolution. If everyone does as he thinks is right there will be 235 amendments to every motion, and none of them will be carried or the motion, either.

The House of Commons governs because it is an organized body. It must possess organization, and that organization must be party organization.

III.—Now, as for party organization:

(a) The House of Commons lives in a state of perpetual potential choice. At any moment it can choose a leader and dismiss a leader, and therefore party is inherent in it.

(b) Party obedience is enjoined because the premier can coerce, by a threat, to dissolve Parliament.

(c) The party's maintenance of power is thus dependent upon obedience of its members.

(d) Efficiency in an assembly requires a solid mass of steady votes and these are collected by a deferential attachment to particular men or the principles represented by these men, and they are maintained by fear of these men.

(e) Party organization as a basis of efficiency, is permanently so because it is not composed of warm partisans. The best way to lead party members is to effect a studied moderation.

(f) There may be several courses of action, but the one decided upon is the one which meets the approval rather of the average opinion of the members. Nor are the leaders of the House of Commons eager to carry party conclusions too far. They are in contact with reality; promises, when in opposition, differ materially from courses of action when in power.

(g) The House of Commons as a public body, to be workable must not alone possess organization, but must also possess independence. The constituencies must leave it alone.

Constituencies created by geological divisions, while not a perfect system, is the best system yet devised consistent with the moderation of Parliament.

IV.—Does the House of Commons govern well? Who is the judge?—Canadian people.

(a) Does it elect a ministry well? A perfect Government is one which decides perfectly. According to vote of the country? Tried by this rule the House of Commons does its appointing well. It chooses rulers as we wish rulers to be chosen.

V.—Does it legislate well? I think Parliament passes laws as the people wish them passed.

VI.—Does it perform its expressive function well? Similarly and subject to some exceptions it expresses the nation's opinions in words well when it happens that words, not laws, are wanted.

VII.—Does it perform its teaching function well? The teaching function of Parliament's task is done worst. The greatest teacher of all must be the prime minister. He has an influence for giving great tone to the discussion or a mean tone, which no other man has.

In conclusion it is quite evident that party system is the best workable system yet devised. What party system must have is a strong, capable prime minister and a strong following, so that the best interests of the nation can be looked afer in a business-like way, and that the interest of not one class, but all classes, can be served. The safest rule for the voter to go by is to choose the strongest leader, the best policy and the candidate who pledges himself to support that sane leader and a tried policy.

It is plain to all that what Canada needs is a definite policy, carried out by a strong leader.

"O'er modes of government let fools contest,
That form that's best administered is best."

Strathroy, Oct. 14. CICERO.

EAST LAMBTON CONVENTION.

ALVINSTON, Oct. 14.—The National Liberal and Conservative convention for East Lambton will be held in Alvinston next Wednesday. While it is likely the usual number will be nominated, it is generally com[illegible] go to the late [illegible] J. E. Armstrong.

How to open a Savings Account

You can open a savings account in The Bank of Nova Scotia with a small deposit. All you need do is to bring your money to the teller and sign your name on a card. The ledger-keeper then gives you a pass book, which is your receipt. It takes less than five minutes.

When you wish to deposit more money, and it is not convenient to do so personally you can send it in by a member of your family, or a neighbor, along with your pass book.

The five minutes you take to open a savings account may be the turning point in your career. It has been for many others.

The Bank of Nova Scotia

ESTABLISHED 1832

Paid-up Capital $ 9,700,000
Reserve - - 18,000,000
Resources - 230,000,000

G. A. MONTGOMERY,
Manager, London.

34

Dye It BLACK

with

SUNSET

and be sure!

Sunset never disappoints—

Sunset Black is wonderfully rich and deep and you can dye anything in your wardrobe this very popular color.

Beware of Substitutes—

No other home dye can compare with Sunset—do not take chances with inferior or old fashioned dyes. No matter what your experience with other dyes may have been, try Sunset—it will not fail you.

Sunset Soap Dyes

The Real Dye for All Fabrics

15¢ A Cake — Ask your dealer for Sunset—if he has allowed his stock to run down, go to another dealer or send us 15c a cake and we will mail postpaid whatever colors you need. — 22 Fast Colors

Manufactured by

NORTH AMERICAN DYE CORPORATION, Ltd., Dept. 37 TORONTO, CANADA

Sales Representatives: Harold F. Ritchie & Co., Ltd., Toronto, Canada.

The Perils of Neglect

Digestive ailments are frequently neglected. People say "It's only a touch of indigestion—it will go away." What begins as simple discomfort is allowed to become a serious—chronic ailment. Never neglect the treatment of digestive derangement. To relieve disorders of stomach, liver, kidneys and bowels, Beecham's Pills act promptly and usually overcome the difficulty. Take

BEECHAM'S PILLS

Sold everywhere in Canada.
In boxes, 25c., 50c.
Largest Sale of any Medicine in the World

WHAT CAUSES SO MUCH SICKNESS

Constipation Responsible for 90 Per Cent. of Disease.

"Fruit-a-tives" Corrects It.

It is generally recognized among the medical profession that Constipation or Insufficient Action of the Bowels, produces more disease than any other one cause. Constipation is responsible for at least 90 per cent. of the disease in the world to-day—because Constipation is responsible for the Indigestion and Dyspepsia—the nervousness, Insomnia and Rheumatism—the Eczema and other skin troubles—the Headaches and Backaches.

Why is this?.

As you know, it is the duty of the bowels to carry off the waste matter in the system. If the bowel muscles are weak or the liver inactive, then this waste matter remains in the body and poisons the blood. As a result, every organ in the body is poisoned by this waste.

"Fruit-a-tives" has been wonderfully successful in relieving Stomach Troubles, Nervous Troubles, Liver Troubles, Kidney Troubles, Skin Troubles and Blood Troubles, because "Fruit-a-tives" positively and emphatically relieves Constipation.

"Fruit-a-tives" will always relieve Constipation, even though the trouble has been chronic for ten, fifteen and twenty years. Thousands of grateful users proclaim "Fruit-a-tives" the greatest remedy for Constipation that the world has ever known.

50c a box, 6 for $2.50, trial size 25c. At dealers or sent postpaid by Fruit-a-tives Limited, Ottawa, Ont.—Advt.

Dr. DeVan's French Pills

A reliable Regulating Pill for Women. $5 a box. Sold at all Drug Stores, or mailed to any address on receipt of price. THE SCOBELL DRUG CO., Montreal, Quebec.

PHOSPHONOL for MEN

Restores Vim and Vitality; for Nerve and Brain; increases "gray matter;" a Tonic—will build you up. $3 a box, or two for $5 at drug stores, or by mail on receipt o price. THE SCOBELL DRUG COMPANY Montreal, Quebec.

FOR SALE BY
STANDARD DRUG, LIMITED.
TAYLOR'S DRUG STORE.
Jlt-s

Excellent for Croupy Children.—When a child is suffering with croup it is a good plan to use Dr. Thomas' Eclectric Oil. It reduces the inflammation and loosens the phlegm, giving speedy relief to the little sufferer. It is equally reliable for sore throat and chest, earache, rheumatic pains, cuts, bruises and strains. Dr. Thomas' Eclectric Oil is regarded by many thousands as an indispensable of the family medicine chest.—Advt.

The World's Greatest Tonic —the New WINCARNIS

A scientific medical preparation that contains powerful mineral restoratives necessary to the human body.

Glycerophosphates of Calcium, Potassium, Sodium in combination with Iron and Manganese and Beef and Malt Extracts with Red Wine.

The Economy of Wincarnis

The ingredients in Wincarnis are highly concentrated. The prescribed dose is one to two tablespoonfuls, (not wineglassfuls as in the former preparation.)

The New Wincarnis, therefore, will go further, and be found more economical than other tonics, so-called, requiring a much larger dose.

THESE are the very mineral elements so necessary in proper degree in the human body. But thousands and thousands of people are unable to properly absorb from their food an adequate quantity of the mineral salts so necessary to health, strength and vitality, and the result is Weakness, Lassitude, Nervousness and general Run Down condition.

Even people who are not conscious of being really ill are suffering from not getting proper nutrition from their food and are not rebuilding wasted tissues of body and brain—Women who are soon tired with little exertion—Business men whose nerves are shaky—Stenographers and clerks who lack vitality and ambition—are deficient in these vital elements of body and brain.

It is here where lies the wonderful value of WINCARNIS, for it presents the elements of Calcium, Iron, Manganese, Phosphorus, Sodium, in such form that they can be readily absorbed into the system. So that if you are not 100% efficient in health—if you are weak—if you tire quickly—if your nerves are shaky—if you feel run down—your body needs the re-vitalizing elements contained in WINCARNIS.

You Need WINCARNIS

WINCARNIS will supply you with the very elements necessary to enable you to reconstruct exhausted energy, replace your lost vitality, enrich your impoverished blood—strengthen your nerves —rebuild the wasted tissues of body and brain.

YOU try it. Buy a bottle to-day. At all druggists. Price $1.50 for 16-oz. bottle.

Proprietors: COLEMAN & CO., LIMITED
NORWICH, ENG.

Canadian Office: 67 Portland St., Toronto.
Frank S. Ball, *Resident Director*

272

Proof!

Letters from Many Lands Tell of Wonderful Results

SUCH is the ever-growing reputation of Gin Pills, that not only do letters come to us in one continual stream from all parts of Canada, proving their efficacy, but people in other lands write to tell of wonderful benefits derived from their use.

Look To YOUR Kidneys

If you suffer from headaches, pains in the sides or back, dizziness, lassitude, or brick dust deposits, it is clear the kidneys are not properly throwing off poisonous secretions.

To avoid such serious ailments as rheumatism, sciatica, lumbago and stone in the bladder, the kidneys must be restored to normal action and the blood stream cleansed.

Gin Pills regulate the kidneys, allay inflammation and bring permanent relief.

OUR GUARANTEE

We guarantee the refund of purchase price up to six boxes if they fail to help you.

50c. a box
at all druggists

National Drug & Chemical Co. of Canada, Limited
TORONTO

Gino Pills sold in the United States are the same a Gin Pills sold in Canada.

U.S. Address:
Na-Dru-Co., Inc.,
86-88 Exchange St., Buffalo, N.Y.

In The Tropics

Georgetown,
Demerara,
British Guiana.

I am writing a short testimonial for the public to read, telling them of the great cure I received from your great Gin Pills.
When I started to take this remedy, my health was practically ruined, and I could not bend my back to stoop and take anything from the ground, without pains in my back. I thought that I would not be able to do my work any more, but with the kind aid of your pills, I was able to do my work once more. I advise any person who is troubled with this disease to take Gin Pills. They are worth their weight in gold.

(Signed) Daniel Emanual Dias.

In The Arctic

Northern Trading Co.,
Arctic Red River,
Mackenzie District.

I was several times advised by medical doctors here to go "outside" and have an operation performed for gravel. Several of my friends here recommended Gin Pills to me. I have used Gin Pills ever since, and they have completely cured me, and have also cured my wife of a very painful back. I cannot too highly recommend Gin Pills to the public in general.

(Signed) Jas. E. Nagle (Mgr.).

In Indiana

Whiting, Ind.

When I sent for the last box I was all crippled up with rheumatism, and my face was so badly swollen that I could hardly see out of my eyes, but after taking about six of the pills I felt some better, and after a few days I had no more pain and am sure they are a very good pill. I have recommended them to some of my friends. I never intend to be without them.

(Signed) Mrs. Ed. Deans.

In Jamaica

Bog Walk,
Jamaica.

I was a clerk in a store in Jamaica, but had to give up my position on account of kidney trouble. I purchased one box of Gin Pills from a local druggist, and before it was all finished I was entirely better and able to return to my work. I recommended them to a friend who was also in a similar condition, and he tried them, with the same good results.
I may tell you I tried many remedies in Jamaica before I got your Gin Pills. I can without the slightest hesitation recommend them to anyone, as I know what they have done for me.

(Signed) Thomas Price.

In England

24 Tiverton Rd., Bournbrook,
Birmingham.

I was at work at Montreal about ten years ago, and was taken with pains in the back. I was recommended to take Gin Pills. I was only at Montreal six months when I came back home again. I had very great relief from the Pills and have recommended them to hundreds of people in different parts of England and Scotland, and I have given a great lot of Gin Pills away to people who have been troubled with their back.
Wm. Osboud, of Selly Oak, Birmingham, suffered for a long time with rheumatism and swollen feet. I gave him twelve pills and he felt so much relieved that he asked me to get him three boxes, and for the last twelve months he has never felt any more pains. I got some of your pills for another man, who was suffering with sciatica, and he is now well. Scores more people I have introduced your Pills to have sent for more and state that they will never be without them. I have just sent for three boxes for people I have recommended them to.
Thanking you and your Pills for the relief they have given me and scores that I have recommended them to.

(Signed) Wm. Holles.

428

JOIN THE CHRISTMAS CLUBS

BUY THAT BOY A "RED BIRD" FOR CHRISTMAS

Make him supremely happy on Christmas morning with the gift of his life—A RED BIRD BICYCLE.

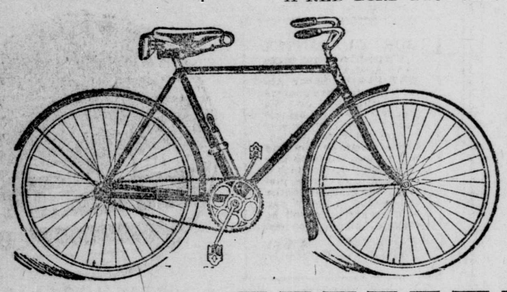

RED BIRD BICYCLES

$45

$52.50

$60

Sold on mighty easy terms.

Clip This Coupon, It's Worth A Dollar

JOIN THE RED BIRD BICYCLE CHRISTMAS CLUB

This coupon entitles the holder to a membership in the club and, if properly filled out and returned to us, is good for ONE DOLLAR as a first deposit only on a RED BIRD BICYCLE.

Name in full.....

Address .....

School attending (if any).....

Place employed (if any) .....

Age net birthday .... Month ..... Date ....

Come in to-day and join the RED BIRD BICYCLE CLUB.

Bicycle & Motor Sales Co.

425 WELLINGTON STREET :: PHONE 3182

SANTA SAYS---

"Do Your Christmas Shopping Now and Avoid Disappointment Later On."

CHRISTMAS is just nine weeks away and ones' thoughts already turn to gifts for dear friends far and near, and to-day the Free Press presents a page of progressive dealers, whose thoughts, ever for their clientele, advise an early purchase of gifts while stocks are at their best and the matter of choosing one of keen pleasure rather than a last minute rush just a few days before the day of Days—Christmas, when stocks are depleted and selection and satisfaction laborious effort.

A small initial payment at any of these representative stores will assure you of complete satisfaction with your purchase and at the same time assure you of not being disappointed later on. You can choose a lasting gift of jewelry from John A. Nash, who boasts a stock of a thousand and one articles, any one of which would make a suitable gift. A jewelry shop is not necessarily a high-priced store, as evidenced in the announcement wherein some two hundred articles can be selected, and all under five dollars.

The Bicycle & Motor Sales Company advises the purchase of a bicycle for "that" boy, coupon being attached which is good for one dollar on the purchase of a Red Bird bicycle. Nothing more appropriate than one's photo for a suitable yuletide gift, and Gleason, the photographer, announces a fifteen per cent. reduction on all sittings arranged the coming week, thus assuring quality work and satisfaction rather than last-minute work, which invariably results in dissatisfaction.

Thomas' advises a gift of furniture, and just now, while furniture and home furnishing stocks are complete, the suggestion is one that will appeal to a host of readers. J. P. Finnegan advises the purchase of a Beatty White Cap washer and wringer as the gift supreme for "her," and with mighty easy terms of payment this opportunity will result in many a London housewife being made the proud recipient of a washer for Christmas. Beemer & Company present a novel suggestion in a five-passenger Reo sedan, and a gift to be thoroughly appreciated by the happy recipient. Imagine the surprise and delight at the home where this dandy car drives up in front of on Christmas Eve.

Furs are a necessity during Canada's cold, wintry days, and the Artistic Ladies' Wear Company advises selection now, when a most elaborate stock of quality fur coats and scarfs await your inspection. A small deposit now and your purchase is secure until wanted. While talking Christmas may seem a little premature, it's just around the corner, and the early shopper is the satisfied shopper. A word to the wise is sufficient. Resolve to-day to jot down a list of your friends and start in making your purchases from this page of progressive dealers, whose Chistmas Cubs offer exceptional and timely gift suggestions.

"Gifts That Last"

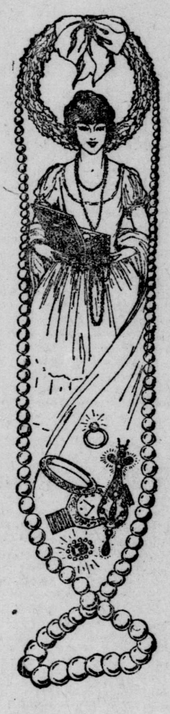

There is no gift more joyously received, more treasured for its beauty than Jewelry.

Choosing your gift now, while our stocks are complete, makes your gift-buying more pleasant and satisfactory. Last-minute purchasers invariably reap disappointment.

A small deposit now—the balance in periodical payments insures prompt delivery of your gift for Christmas Eve. Make your purchases to-day and join our legion of club purchasers, who find it most profitable to do their Christmas shopping early.

"My Jeweler" carries a thousand and one articles which will satisfy your every demand for an appreciative Christmas gift.

Over 200 gift suggestions under $5.00.

COME IN TO-DAY!

CHOOSE YOUR GIFTS!

JOHN A. NASH

"MY JEWELER"

182 DUNDAS ST.

"Where You Will Eventually Buy."

A Gift of Lasting Memory ----Your Photograph

Now is the time to arrange for sittings, assuring you of satisfactory work in good time for Christmas.

During the coming week we will allow a discount of 15 per cent. on all sittings.

A small deposit now and your Christmas gift worries are over.

GLEASON

---The Photographer

London Loan Building :: Phone 2568

Why Not An Exquisite Fur Coat Or Scarf For Christmas

Furs are not only practical gifts for Canadian winters, but absolutely necessary. What better suggestion, then, than a charming neckpiece, a scarf or fur coat from the Artistic?

Our stock is now complete. You can select a garment that satisfies your every demand and incidentally meets your personal expenditure.

EXQUISITE FUR COATS	CHARMING FUR SCARFS
$129 to $450	$35 to $75

A SMALL DEPOSIT NOW HOLD ANY GARMENT UNTIL CHRISTMAS EVE.

ARTISTIC LADIES WEAR CO.

211 DUNDAS STREET.

REO

5-PASSENGER SEDAN

Make up your mind to-day that this is the gift you will give to your wife this Christmas. Come in to-day and talk it over. Nothing will please her more than this beautiful Sedan — the best the auto world offers.

Make arrangements now to have this car delivered to your door on Christmas Eve.

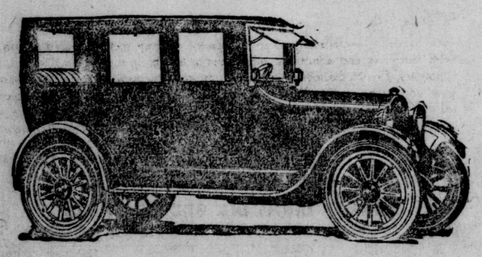

Beemer & Co., Ltd.

Distributors for Cadillac, Reo and Reo Speed Wagons.

127 - 133 QUEEN'S AVENUE, LONDON

The White Cap Electric Washer Is Now Used In Hundreds London Homes

WASHES FASTER

WASHES CLEANER

LASTS LONGER

EASIER TO OPERATE

SAFER TO USE.

Made in London and costs about half the price of other high-class washers.

AN IDEAL GIFT FOR THE HOME

EASY TERMS ARRANGED.

FOR PARTICULARS APPLY TO

J. P. FINNEGAN

PHONE 4274-J, DAY OR NIGHT.

Don't Worry! Join Our Christmas Club

Suggestions For Gift Giving

- Kitchen Cabinet
- Electric Washing Machine
- China Cabinet
- Divanette
- Piano Lamp
- Table Lamp
- Library Table
- Sectional Book Case

Christmas is only nine weeks away and now is an opportune time to make your gift selections.

There is no need to worry where the money is going to come from to purchase your gifts. Join our Christmas Club and we'll help you finance them. By joining our club during the next week you may select any article and have is delivered to any address Christmas Eve.

The conditions are simple: You pay only one dollar, providing purchase is made before October 21, and one dollar each week until goods are delivered. Any balance remaining at time of delivery can be paid either in full or on our convenient Club Plan. Don't put off becoming a member of our club. Come in to-day and have one of our salesmen explain this fully.

KEEP YOUR EYES ON

THOMAS

ORIGINATED AND PREPARED BY FREE PRESS SERVICE DEPARTMENT.

TIMES APPROVES HARDING'S STAND

Wants Something Practical From Washington Parley.

NO AIMS AT UTOPIA

Manifesto By Navy League Is Called Inconsequential.

LONDON, Oct. 14. — The London Times, in an editorial this morning, designates as "the wise words of a practical statesman" President Harding's statement that what he wants at the Washington conference is "something practicable that there is a chance to accomplish," repeating also his assertion that the desirability of universal disarmament at this time might well be questioned.

"We commend them," adds The Times "to the mediation of all who fancy that this imperfect world cannot be effectively policed unless the policeman continues to carry his 'big stick.'"

The paper declared that it is encouraging that the United States "does not aim at utopian ideals such as appear to be suggested in the curious, inconsequential manifesto from the British Navy League, which it publishes in another column. This manifesto was submitted to The Times by officials of the Navy League as a memorandum adopted by the organization's executive committee. The memorandum, discussing the Washington conference, says: "The principal problem, the limitation of naval armaments, treated purely as a material one, does not appear possible of satisfactory solution of these lines, for we are forced to the conclusion that it is not a material problem at all, but a moral one."

COMPLAIN OF SHIPPING.

LONDON, Oct. 14.—(Canadian Press Cable.)—Speaking at the annual meeting of the Colonial Bank, the chairman, C. F. Wood, complained of the luck of adequate shipping facilities to the West Indies. He considered that the present time, when abundant shipping was lying idle, was appropriate for reconsidering the question of a subsidized service.

CUT ARMIES IN TWO, SAY WOMEN

Harding Gets Real Suggestion From Correspondent.

MORE SUGGESTIONS LATER

Speaker For Citizens' Disarmament Committee Writes.

NEW YORK, Oct. 14.—Another chapter of the correspondence between President Harding and Miss Ella L. Fried concerning the coming conference on limitations of armament was made public to-day by "Miss Freed," who added that the president had misread her name, which really is Miss Ella L. Fried.

The United States president made public on Wednesday a letter, in response to one from her, in which he gave his first extended public outline of what he hoped to see achieved at the conference.

Miss Fried said she had written a reply urging him to propose a reduction by one-half of present armaments. The letter read: "I asked you what you meant by 'reasonable limitation.' You say you mean 'something practicable.' That is exactly the same thing you said before in other words. Synonyms are not definitions.

"Permit me to ask you whether you consider a reduction of the world's military burdens by one-half reasonable or practicable? If every one of the nations at the conference agrees to reduce its armament one-half their relative strength would remain as great as before. That is clear, I hope. "Then why not suggest one-half reduction? When that has been done, the women of the world will furnish you further suggestions as to what is reasonable and practicable."

Miss Fried, aged 23, lives in Pittsburg. She has been serving as a speaker for the citizens' disarmament committee.

JAPAN INCLINED TO IGNORE CHINESE NOTE

PEKIN, Oct. 14. — Japan is inclined to ignore the Chinese note rejecting her proposals relative to negotiations involving the Shantung question, according to most reliable information here. This would leave the position of Japan as it was following the presentation of the Tokio memorandum by M. Obata, Japanese minister here, in September.

It is declared that Japan expects China will attempt to bring the Shantung problem before the Washington conference, but Tokio is relying upon the solid support of the signatories to the Versailles treaty in opposing such a move, because if China's claims were recognized, it is asserted, other non-signatory nations would be encouraged to protest against clauses distasteful to them and thuse the treaty might be invalidated. Japan expects her stand in this matter will leave Shantung open to future direct negotiations with China.

BOLSHEVIK RUSSIA IN ROLE OF MEDIATOR

PEKING, Oct. 14.—Bolshevik Russia intends to offer its mediation between China and the Mongolian republic in an effort to establish amicable relations, it is asserted in a statement issued by the Rosta News Agency, the official Soviet organ in Peking. The agency makes public a note addressed to the Mongolian revolutionary government now controlling outer Mongolia, under the military auspices of the Soviet administration in Moscow, urging the necessity of re-establishing peaceful business relations between Mongolia and China.

If one be troubled with corns, he will find in Holloway's Corn Remover an application that will entirely relieve suffering.—Advt.

NORMAND EXPLAINS POSITION IN CABINET

So That President of Council Might Be French-Canadian Subject.

THREE RIVERS, Que., Oct. 14.—"There is only one big reason why I accepted the position of president of the council in Premier Meighen's Cabinet, and this important reason is that while the prime minister of Canada will be an English-speaking citizen, the president of that minister's council will be a French-Canadian subject. This promise has been made to me by the Rt. Hon. Arthur Meighen."

This declaration from the Hon. L. P. Normand, president of the council in the Meighen Cabinet, was made at the first meeting the new minister held here last night at the city hall.

Hon. Dr. Normand announced that the prime minister would come to Three Rivers in a month or so and would then repeat the declaration he made in Sherbrooke, Toronto and Montreal, that nobody could reproach him with having in any of his speeches in the House of Commons said a single word against the sentiment of the French-speaking and Catholic Province of Quebec. The minister declared that protection was the only suitable policy for the industrial center of Three Rivers and the St. Maurice valley.

DELEGATE TO SOCIALIST CONGRESS IS ATTACKED

LONDON, Oct. 14. — Menotti Serrati, delegate to the eighteenth Italian Socialist congress in session in Milan, on leaving the congress last midnight was attacked by a man with a cane, says a Central News dispatch from Rome today. A large crowd encouraged Serrati's assailant and other Socialist delegates rushed out and joined in a general melee. Police intervened and the crowd was broken up. The dispatch says the attackers were followed by Socialists, who fired revolvers, injuring several persons.

TWO SETS OF OFFICIALS ACTING FOR UNIONS IN KANSAS FIELD

PITTSBURG, Oct. 14. — With two sets of union officials functioning in the Kansas coal fields as a result of an order by John L. Lewis, president of the international union, suspending members of the Alexander M. Howat administration and creating a provisional organization to take charge of affairs, interest in the situation to-day centered about a mass meeting of miners at Franklin, at which it was understood a permanent program would be determined.

The suspended officials so far have declined to permit George Peck, local member of the international board, and Thomas Harvey, designated by President Lewis as acting president and secretary-treasurer, respectively, of the district, to take charge.

WANT ROUMANIA NEUTRAL

CONSTANTINOPLE, Oct. 14. — The Turkish Nationalists are much alarmed over rumors that there is to be military co-operation between the Greeks and Roumanians in Thrace. They have requested the Moscow Government to bring pressure on Roumania to maintain neutrality in the Greeco-Turkish conflict.

For Tired Feet

The Original Product

BAUME BENGUÉ

Beware of Substitutes

RELIEVES PAIN

$1.00 a tube, at your dealer's, or by mail.

THE LEEMING MILES CO. LIMITED, MONTREAL

DREDNAUT

Shock Absorbers for All Ford Models

Drednaut Shock Absorbers add big car comfort to the other outstanding qualities of your Ford. They smooth out the ruts on the roughest roads, and increase tire mileage anywhere from 25% to 33⅓%.

They co-operate with the Ford leaf springs in controlling rebound and supplement them in neutralizing jars and jolts.

The arm, attached by a shackle link to the body and chassis, is an exclusive **Drednaut** feature and allows just the right amount of lateral sway to preserve the proper equilibrium of your car.

Try a set for ten days at our expense. If you are not satisfied in every way your money will be returned without question.

DEALERS—Write for our proposition.

OWNERS—If there isn't a dealer near you order direct from factory

OUR GUARANTEE

We positively guarantee each and every set of DREDNAUT Shock Absorbers to do everything we claim they will do. We guarantee all parts against defective material and workmanship for an unlimited length of time, and will replace any such material free of charge which is returned to us charges prepaid. We guarantee entire satisfaction in every way or purchase price will be refunded. 10 days free trial

PRICE PER SET OF FOUR $20

Auto Specialties Manufacturing Co. of Canada

Windsor Ontario

2

A Household Word Throughout the Empire

THROUGHOUT the length and breadth of the Empire "Ovaltine" is in wide demand.

Made in England for years and of the same high standard of quality, purity and value for which British products of merit are famous and accepted the world over, "Ovaltine" enjoys an enviable reputation and sale wherever it has been introduced. Here in Canada, it is gaining rapidly increasing recognition—not merely as a tonic but as a delicious daily beverage.

OVALTINE

TONIC FOOD BEVERAGE

is supernourishment. It is prepared from Nature's tonic foods, ripe barley malt, creamy milk, fresh eggs and flavored with cocoa.

While being especially valuable to convalescents and invalids as a restorative, "Ovaltine" is the ideal beverage for all. Taken with the morning or evening meal, you will find it refreshing and delicious. A cup between meals will quickly overcome fatigue, or taken just before retiring will ensure sound, natural sleep.

Now at all Canadian druggists—

50c, 85c and $1.50

1C.

BRITISH—

and used throughout the Empire.

Penmans Underwear

"THE STANDARD OF EXCELLENCE"

"NOT a flaw, my boy, not a hard thread! You will get no end of wear from that garment!"

Who is a better judge of woollens than Grandma? She has knitted nearly all her life. Judging materials was part of a young girl's training in her day.

Grandma readily recognizes the quality in Penmans underwear.

174

THIS · IS · A · STUDEBAKER · YEAR

Studebaker

"Built-in-Canada"

An Exhibit of Studebaker Enclosed Models

OCTOBER SEVENTEENTH TO TWENTY-SECOND

IN the new line of enclosed cars of all types and models now on exhibition in our show rooms, Studebaker presents an assemblage of closed bodies that represent the finest examples of the coach builder's art. They are all the more remarkable because of the low prices at which they are offered.

¶ There is an irresistible appeal, in these models, to the eye that considers beauty of line, finish and appointment—and an equally strong appeal to the mind that considers mechanical details. Studebaker's infinite capacity for taking pains is expressed in the various body designs. Studebaker's well known engineering genius is shown in the several types of chassis.

¶ You are invited to view this exhibit during Studebaker Closed Car Week, October Seventeenth to Twenty-second.

A PARTIAL LIST OF EQUIPMENT:

BIG-SIX and SPECIAL-SIX MODELS—Unusually deep upholstery of gray mohair velvet plush; adjustable silk shades to match; cut glass dome light; frosted nickel trimmings; glove pockets at sides of rear seat with convenient pockets in doors; convenient compartment in corner of coupes; jeweled 8-day clock; magnetic speedometer on ebony-finished instrument board; collapsible steering wheel; exhaust heater; massive headlights; artistic coach lamps; three-piece rain-vision windshield; windshield wiper; adjustable ventilator in cowl; large space in rear of coupes for luggage; cord tires are standard equipment on all models.

LIGHT-SIX MODELS—Unusually deep upholstery of gray mohair velvet plush in the Sedan, with carpeting and adjustable silk shades to match; in the Coupe-Roadster, genuine leather upholstery, French plaited; nickel trimmings; convenient pockets; 8-day clock; magnetic speedometer on instrument board; large headlights; dome light in Sedan; three-piece rain-vision windshield; windshield wiper; adjustable ventilator in cowl; large space in rear of Coupe-Roadster for luggage; cord tires are standard equipment on all models.

In all Studebaker enclosed models, eight rigid upright posts from floor to roof insure strength and freedom from rattles.

BIG-SIX SEDAN, 7-PASS. $4325	SPECIAL-SIX SEDAN, 5-PASS....$3840	LIGHT-SIX SEDAN, 5-PASS. $2880
BIG-SIX COUPE, 4-PASS. $4220	SPECIAL-SIX COUPE, 4-PASS....$3740	LIGHT-SIX COUPE-RD., 2-PASS. $2420
60-Horsepower - 126-inch Wheelbase	50-Horsepower - 119-inch Wheelbase	40-Horsepower - 112-inch Wheelbase

New prices, effective September 8, 1921. Above prices, f. o. b. London, Ontario, includes sales tax and one extra cord tire and bumper on all models, excepting the Light-Six Touring Car and the Light-Six Roadster.

FRANK McLACHLIN

86 - 90 KING STREET, LONDON. PHONE 8.

Next Week is Studebaker Closed Car Week

Looking Over Western Ontario

"One of the wealthiest and most populous agricultural and industrial parts of the province."

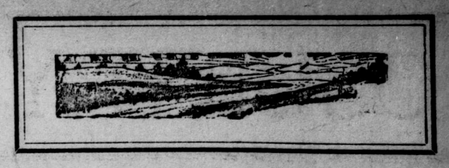

GHOSTLY SILENCE AWED WRECKERS

Thrilling Tale How Old Bennett's Dam Attacked.

PIONEERING IN HURON

Contract Fulfilled, Defender of Mill Suddenly Vanished.

By Annie Fulford.

This is the story of the end of Bennett's dam, as old John McVeigh was fond of telling it to his grandsons. Old age had not spoiled his memory nor his enjoyment in recalling early settler days in Huron County. The site of the dam was about a mile and a half below what is now Grand Bend, but in those early days not even the fishing village had grown up. There is scarcely a trace of the green banks that marked the ends of the big dam, for years afterwards its remains were washed away by the released waters.

"There was no two ways about it—the dam wuz floodin' good land that the settlers wanted and destroyin' good timber they needed—and the dam must go. It wuzn't as if the mill wuz any use to the settlers, either, fur when anyone axed Bennett to saw any lumber fur him, Bennett just flourished his contrac' in his face, as one might say, and said he worked fur the Gover'ment and 'twould break his contrac' to saw fur anyone else—Gover'ment money ware sure and a lot more uv such twaddle. We wanted the land and we wanted the lumber; more and more settlers came crowdin' in from the front of the township and talkin' grew loud, but some said the dam bein' gone wouldn't drain the land anyway, fur 'twuz too level. Others said 'twould help a lot and some wuz hot foot fur the hull thing to be knocked out in short order. Some wanted to buy, but Bennett wouldn't sell, and there we wuz at a standstill.

A BAD MESS.

"At last me and old Daddy Dean and Jim Hodges wuz appinted to go and see a lawyer about it, and what he said we all agreed to do, though some hotheads wanted to go uv a dark night and spile the dam, thinkin' that would drive Bennett out, but others said 'twould be a bad mess if he showed fight, and none uv us knowed how much law he could bring against anyone that meddled with him, so at last it wuz settled to abide by the lawyar's word. Well, us three went to town and hunted up what wuz said to be the leadin' light in the law and put the case to him. After considerable talkin' he told us we could just do nothin' to Bennett and his precious dam by law. Accordin' to his contrac' the Gover'ment reely gave him a pension, and he could make them pay fur the lumber, whether 'twaz wanted in the town or not, as long as there was a tree to cut. But—he went on to say—if the settlers went in a mass and destroyed the dam, he was positive there would be nothin' done fur Bennett in punishin' or the like, but every man uv age in the settlement that wuz affected by the dam floodin' the land wuz to be present, sort of standin' in the same row, or back to back, in a scrimmage, everyone in and no hangin' back.

EVERYBODY TO CHEER.

"Well, we went home with this advice, and word wuz sent to all hands to meet on a set day at Daddy Dean's and start together for the dam. Men wuz appinted to hit the fust axe blow and all hands wuz to cheer them on, talkin' the same blame as them. But fur some reason or 'nother five or six men wuz missin' that day—some young fellers that wuz sweet on Bennett's daughter, Mary, as purty a maid as ever walked on shoe leather, and one that everyone liked. I s'pose they didn't like to do anything to annoy her dad, even if everyone knew she wuz to marry Joe Gilsen in a few weeks, and some that hung back wuz just nat'ral windbags and went empty when work wuz on. There wuz a lively time at that meetin' The hot heads wuz bound to go on, and 'twuz all us older ones could do to keep them in bounds, but fin'lly we got them to wait and set another day in a week's time and promised faithful the missin' ones should come or be run out uv the settlement.

"Things wuz quiet. The day uv the second meetin' came and Daddy Dean and Jim and me counted heads, and, sure enough, all hands wuz there, some with ox teams and some with horses, some with both axes and guns and some with axes and crowbars and anything they thought would be uv use; and we set out fur Bennett's dam. There wuz some cur'us feelin's in that crowd. Some wuz plain scart, both uv law and uv bein' hurt if it came to blows, and none uv us knowed but what 'twould be a fight, and that last prospec' tickled some young fellers, always ready fur a scrap. Some that wuz worst scairt tried to hide it by keepin' up a noise; some just as bad scairt kept quiet. None of us knowed just what to expect, fur, as Jim Hodges said: 'You can't tell by the looks uv a frog how fur he can jump,' and we all knowed Bennett was no coward, and the more you think uv it the more onreasonable it looked that he'd let the place be destroyed and make no fight over it; but whatever our feelin's wuz, we wuz all determined, now we'd started, we'd see the thing through to a finish.

A GHOSTLY SILENCE.

"We wuz all so noisy and excited on that march that no one noticed till we wuz plumb in the clearin' that the mill wuzn't runnin'. I guess we all sensed it at once and came to a sudden stop, and them that wuzn't scairt before wuz uneasy now, fur here was a puzzle. We knowed that Bennett had heerd what wuz afoot; wuz him and his mill hands, and mebbe some hired Nnjuns, waitin' in the saw mill ready to shoot anyone that begun breakin' the dam? We talked fur some few minutes and the scairt ones wuz fur goin' home, but Daddy Dean says, 'No; come on, John,' to me 'I'm goin' to see the ins and outs of this. Nobody'll kill old men like me and you.' The others agreed to wait and we went on across the clearin'. Not a sound anywhere. We got plumb to the door and saw no one; went inside, and everything wuz still; the old, upright saw wuz standin' halfways through a log, the heap of sawdust still layin' there. We looked rund kind uv sheepish and feelin' queer when we spied a piece uv paper — the tough, brown kind (I'll never forget the looks uv it) fastened to that same big log, and on it was writ in good big letters: 'Go ahead, friends, and welcome. My contrac' expired to-day at noon and the place is yours.' Daddy Dean and me just took one look at each other and shouted and laughed till we wuz helpless, when the others came crowdin' in around, hearin' us so tickled. We felt some considerable flat, but everyone wuz relieved, just the same, over not having a fight to destroy the dam.

WHAT HE MEANT.

"We found out afterwards what he meant by his contrac' bein' out that day noon, and 'twuzn't his Gover'ment contrac' he meant. Seems the reason they came to the pinery at all wuz because his wife had consumption and the doctor said 'twould help her to be in the pine woods—they allers allowed she lived two years longer because of the move, and she made him promise to keep their girl their till she was 18 anyway, to save her from danger of that same disease, and Mary wuz 18 at noon that day uv our march. Since she wuz to marry Joe Gilsen and live here, her father allowed he'd not make her any enemies, or, as he told me years after, he'd have fought us to a finish, but I didn't believe him—Mary wouldn't have let him.

"Anyway, that is how the thing happened long before you were born."

TRIBUTE TO HURON BOYS.

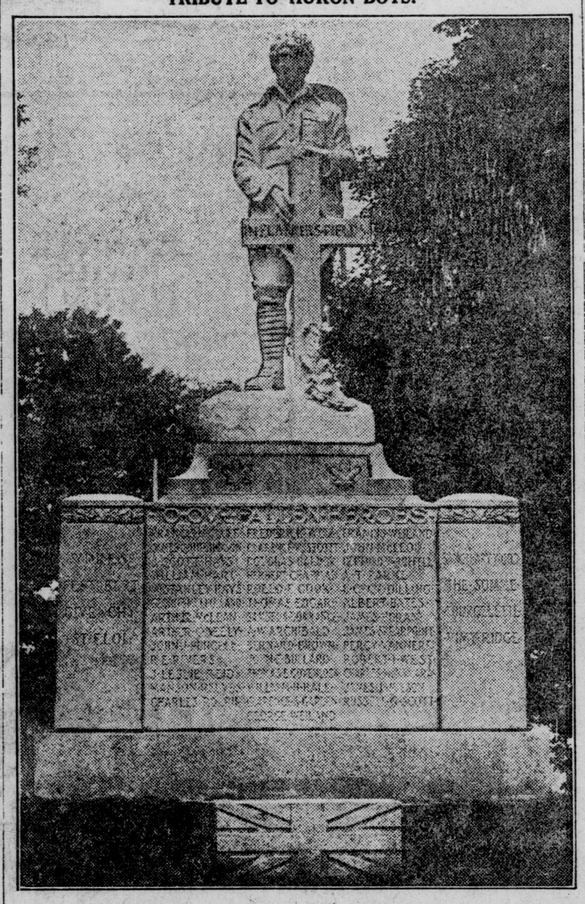

Monument in Victoria Park, Seaforth, in commemoration of the men of the district who lost their lives in the war. The shaft was unveiled on Sunday if last week. It bears the names of 40 men.

SARNIA END OF 1,000-MILE PIPE

Oil For Imperial Company Brought In This Manner.

SARNIA, Oct. 14.—(Special to The Free Press.)—Sarnia, the Imperial City, with a population of 15,000 people, may be said to live, move and have its being through the Imperial Oil Company, whose works are situated on 160 acres of land within the city's limits, and which employs, in normal times, approximately 1,500 persons.

Few people realize the enormous quantities of materials handled by this company, in connection with its Sarnia plant, nor the facilities which are a part of it.

The crude oil is brought to this city through pipes which are over 1,000 miles in length, and a vast quantity, amounting to some 3,500,000 barrels, arrives here every year by this route. Out of this great quantity of crude oil the Imperial Company manufactures all grades of gasoline, illuminating oil, lubricating oil, greases, candles, fuel oils, etc. The crude oil is pumped into the stills, out of which they get a lot of distillates, and from these comes the refined article, for which, in normal times, a ready market is always found.

PIPED FROM U. S. A.

About 160 miles of this great length of pipe line is owned by the Imperial Pipe Line Company, reaching from Cygnet, Ohio, at which point the Imperial Pipe Line Company connects with the main trunk pipe lines of the United States, and which requires for its upkeep and repair a small army of employees. The Sarnia plant has its own water pumping system, capable of pumping upwards of 25,000,000 gallons of water a day, and used principally for condensing purposes. Besides this there are facilities for handling electric current, although hydro power is used almost entirely at the present time. The fuel requirements to operate this plant, whether oil or coal, is equivalent to about 200,000 tons of coal a year. The greatest quantity of gasoline and fuel oil refined at Sarnia is shipped out in bulk steamers during the navigation season, when the distributing stations at various points are stocked up with products in sufficient quantity to carry them through the winter months.

VITAL TO SARNIA.

With such a plant as this within its confines it is not an exaggeration to say that the Imperial Oil Company is vital to Sarnia. With 1,500 persons earning their livelihood directly from the company, in wages, it may safely be said that 6,000 more are supported, just as directly, by the wages of its employees. And indirectly, the merchants of Sarnia are supported by the company, because they daily supply this army of employees and their families with food and clothing and the necessaries of life. Thus Sarnia and the Imperial Oil Company are one and the same, the one proud of the development of its infant industry, which grew from two chimneys and a shed to its present giant proportions, and the other proud of its employees, all Sarnians, amongst whom has always existed a splendid spirit of co-operation which has gone so far in bringing this industry to its present high state of efficiency and production.

GAS CONSUMERS' ASSN. IS ACTIVE

Has Fought For Two Years Against Increased Rates.

BRISCO IS THE PRESIDENT

Mayor of Chatham Says Good Work Has Been Done.

CHATHAM, Oct. 14.—(Special to The Free Press.)—The Municipal Gas Consumers' Association was formed in Kent County and extended over the whole of Western Ontario, for the purpose of assisting the consumers of gas in their fight against increased rates demanded by the producing and distributing companies. The association has been in existence for two years and they have been very active during that time, waiting upon the Government and conducting negotiations with the producing companies.

The Consumers' Association was brought into being about the time the Union Gas Company endeavored to cut off the services of the municipalities who refused to grant the increased rate. At that time they appealed direct to the Government and were successful in getting an order from the Government that no service should be cut off until the Government conducted a survey of the gas field and made an audit of the Union Company's books.

Since then the association has been chiefly concerned in the audit of the books and the survey of the field, and in each of these respects the Government has not satisfied their demands. Samuel S. Wyer, of Columbus, Ohio, was appointed to make a survey of the field and the association appointed a representative to assist in that survey and to represent them in the whole matter. That representative, who was J. W. Aitken, of this city, expressed himself as dissatisfied with the manner in which the survey was conducted, and so reported to the association. He prepared an independent report on the survey, which in several instances was at variance with the report of the expert engaged by the Government for the purposes of the survey.

TAKEN INTO CONFIDENCE.

At the time the Gas Act of 1921 was passed, the association was taken into the confidence of the Government and they were asked to pass upon the natural gas bill before it passed the House. It is claimed that this bill met with the approval of the association at the time and it was through their recommendation that Drainage Referee George H. Henderson was appointed gas referee. Since the act has been put into effect, however, the association have expressed their dissatisfaction with the working of the bill and the manner in which Mr. Henderson has carried out his part of the duties imposed upon him in the bill. A hearing was held in the city at which certain rates were struck by the referee, which were considered too high. Special complaint was made against the service charge of a dollar a month during the summer months which was granted to the gas companies.

As a result of the energies of the association another hearing was held in this city and the gas referee promised to give the question further consideration and intimated that the service charge of a dollar a month might be withdrawn or reduced.

Mayor Brisco, of this city, is the president of the association and one of its strongest boosters, notwithstanding the fact that at the last meeting of the City Council there was an attempt made to withdraw Chatham's name from the list of members. This matter will be settled at the next meeting of the Chatham City Council.

Mayor Brisco points out that the association has done excellent work in boosting the consumers' interests. In the first instance the companies were asking for a rate of 76 cents for their gas. As a direct result of the work of the association this rate has been reduced to 45 cents and the association are determined that it will be still further reduced.

"The work of the association has been a success," said Mayor Brisco its president, "and there is still important work ahead."

TILBURY ASHAMED OF 40-YEAR-OLD "RELIC"

TILBURY, Oct. 14.—The Tilbury Times of this week says, very pertinently: "The condition of the M. C. R. depot here is a disgrace to an otherwise progressive and live railway town. Surely the railway company must be aware of the fact that the office is still lighted with kerosene lamps, while the unlighted waiting room at nights is as dark as the inside of an infidel—although occasionally lighted by an old smoky stove. But the climax is reached in the toilets—old rough-board affairs, exposed to the open elements and impossible of description without resorting to indecent language, and which should have long ago been condemned by the board of health.

"While the town is this year spending $100,000 in paving and water works, and has up-to-date electric light and natural gas systems, this 40-year-old M. C. R. relic has neither water, electric light, paving nor gas, and then this foreign management will point with pride to the hundreds of millions spent in depots at Detroit and other points.

With the largest freight and passenger business of any point between St. Thomas and Windsor, Tilbury has the worst conditions on the line—conditions which no self-respecting Michigan town would submit to 24 hours, and which would require the pen of a Sinclair Lewis to describe."

FREAK VEGETABLES ARE REPORTED FROM PERTH

STRATFORD, Oct. 14.—This has been an unusual year in the vegetable kingdom. Fresh proof of this is furnished by Mr. R. Wilton, 90 Earl street, a well-known market gardener. With a long experience in gardening Mr. Wilton finds himself unable to account for the fact that his carrot crop is half parsnips. This morning a reporter was shown several carrots with parsnip tops, and, more than that, the queer freaks had gone to seed the first season, instead of the second as is customary. A third strange feature of the freaks is that in the rows Mr. Wilton found that invariably an ordinary carrot was followed by a freak, or else two good carrots came next to two "parsnip-carrots." A number of the vegetables are of purple in color—still another freak characteristic.

Sports Winners At Tillsonburg High

TILLSONBURG, Oct. 14.—The annual high school field day, postponed from last Friday, was held yesterday at the campus, with record entries, keen contests and a large crowd in attendance. Dick McQueen was senior champion, with 62 per cent; D. Vallee intermediate champion, with 80 per cent; C. Soper junior champion, with 40 per cent.

GIRLS' EVENTS.

Relay race—Violet McQueen, S. Ostrander, M. Brayley.

Coat race (team event)—G. Corbett and M. Ostrander, Ostrander and Brown, McQueen and Weeks.

Over and under relay—M. Brayley, S. Ostrander, V. McQueen.

Needle race (team event)—Brown and G. Ostrander, F. Ball and Simmons, W. Weeks and Pearse.

Shooting the cat—V. McQueen, M. Brayley, G. Ostrander.

Three-legged race—G. Corbett and L. Ostrander, M. Weeks and L. Oatman, Pearce and M. Brayley.

Tug of war (team event)—V. McQueen, M. Ostrander, M. Brayley.

Throwing basket ball—M. Ostrander, V. McQueen, M. Brayley.

All down relay—M. Ostrander, M. Brayley, V. McQueen.

Peanut race—T. Cook, M. Barlow and V. Tupper tie, M. Torrens.

Fetch and carry relay—V. McQueen, M. Ostrander, M. Brayley.

Biscuit race—M. Lowrie, M. Torrens, I. Miller.

Flag relay—V. McQueen, M. Brayley, M. Ostrander.

Back to back race (team event)—F. McQueen and D. Cook, V. Kennedy and B. Risch, V. Miller and M. Prentice.

Slow bicycle race (senior event)—F. McQueen, D. Cook.

Intermediate girls' slow bicycle race—M. Young, P. Newman.

Peanut race—E. Moore, P. Newman, J. Auld.

Biscuit race—E. Moore, J. Auld, G. Vasbinder, E. Madill tie.

Relay race—E. Moore and H. Newman, E. Fick and B. Pollard.

SENIOR GIRLS.

Peanut race—F Ball, V. Berry and H. Brown tie, Hilda Layman.

Biscuit race—L. Ostrander, E. Weeks, M. Weeks.

Relay race—L. H. Brown and S. Ostrander, M. Ostrander and G. Corbett, M. Hayton and E. Weeks.

Slow bicycle race—M. Blaney.

BOYS' EVENTS, SENIOR.

Pole vault—B. Charlton, W. Auld, H. Austin. 9 feet 2 inches.

Standing broad jump—D. McQueen, L. Rodgers, J. Vanloon. 9 feet.

Shot put—D. McQueen, L. Rodgers, J. Auld. 26 feet, 7 inches.

High jump—D. McQueen, B. Charlton, S. Buckberrough. 5 feet.

Run, hop, step and jump—D. McQueen, L. Rodgers, B. Charlton. 35 feet, 1 inch.

Hurdle race—D. Valle, D. McQueen, W. Hatch.

Running broad jump—D. McQueen, B. Charlton, L. Rodgers. 16 feet, 7 inches.

100-yard dash—D. McQueen, J. Auld, E. Horton.

220-yard dash—W. Hatch, J. Auld, J. Vanloon. 29½ seconds.

Half-mile run—H. Trovis, M. Hatch, E. Horton. 2 minutes, 27 seconds.

INTERMEDIATE EVENTS.

Standing broad jump—D. Valle, P. Pollard, G. Vanloon.

Shot put—S. Ronson, B. Pearce, P. Pollard. 29 feet, 2 inches.

Running broad jump—D. Vallee, P. Pollard, G. Vanloon. 17 feet.

Run, hop, step and jump—D. Vallee, P. Pollard, G. Vanloon. 34 feet.

Pole vault—H. Austin, P. Pollard, R. Colburn. 8 feet, 4 inches.

Run high jump—D. Vallee, S. Ronson, G. Vanloon. 4 feet, 7½ inches.

100-yard dash —D. Vallee, B. Pearce, S. Ronson. 12¼ seconds.

220-yard dash—D. Vallee, L. Colburn, D. Ronson. 31 seconds.

880-yard run—D. Vallee, M. Colburn, Ronson. 2 minutes, 46 seconds.

JUNIOR EVENTS.

Standing broad jump—C. Soper, F. Doan, T. Prowse. 7 feet, 2 inches.

Pole vault—C. Soper, N. Boyer, H. Conn. 8 feet.

Running broad jump—T. Prouse, C. Soper, H. Boughner. 13 feet.

Shot put—B. Minshall, M. Boyer, F. Fisher.

High jump—F. Fisher, F. Doan, C. Soper.

Run, hop, step and jump—T. Prowse, C. Soper, F. Fisher. 28 feet, 1 inch.

100-yard dash—T. Prouse, F. Doan, A. Fenty. 13¼ seconds.

Hurdle race—A. Fenty, H. Boughner, F. Fisher. 20 seconds.

220-yard dash—A. Fenty, B. Minshall, F. Doan.

Bicycle race—A. Fenty, B. Minshall, F. Doan.

BEET HARVEST IN KENT IS LARGE

About 200,000 Tons Taken From 20,000 Acres.

CHATHAM, Oct. 14.—(Special to The Free Press).—The sugar beet harvest in Kent County has been a most successful and satisfactory one, according to the reports which are received from the rural districts. The acreage this year has not been as heavy as some of the former seasons, for special reasons which were governed by the unmanufacture of sugar from the beet root.

At the opening of the season, when it was impossible to tell where the price of sugar would go, the company announced that they would accept this year only 20,000 acres of beets. It was settled condition of the sugar market. Practically all of the beets grown in Kent County are delivered to the Wallaceburg and Chatham factories of the Dominion Sugar Company, and this year the company has pursued a very conservative policy in the matter of the not very long before this acreage was fully taken up, and the taking of contracts was discontinued. Long after the company had received its full quota of acreage they received offers from farmers to grow the crop, and if they had desired, there is no doubt they could have secured fully twice the acreage they contracted for.

From this 20,000 acres of beets it is estimated that the tonnage delivered to the factory will be fully 200,000 of beets. These beets are already being delivered, and Manager Houson, of the Dominion Company, states that the deliveries are sufficient to keep both factories in operation, and he contemplates that there will be no delays until the beet run is completed.

The farmers are reported to be perfectly satisfied with the results of their labors, and beet growing, which has become one of the staple industries on the farms of Kent promises to retain its popularity in future years.

SLEEP

Oh! what a wonderful word that is! Can you do it? That is, drop off into a good sound refreshing sleep? If you are unable to, there is something wrong with your nervous system. It is a danger signal. Nervous prostration, melancholia, nervous dyspepsia are only a few of the serious maladies that are liable to develop.

DR. MILES' NERVINE—$1.20 will soothe the irritated and overstrained nerves. Just one or two doses helps Nature to restore them to their normal functions. Guaranteed Safe and Sure.

For sale by Standard Drug, Limited, London, Ontario; Taylor's Drug Store, 390 Richmond Street, London, Ontario.

Where there is a tendency to constipation, you will find Dr. Miles' Liver Pills effective in keeping the bowels open.

How I Make $18 to $20 a Week -Right at Home—Without "Going to Work"

"I have now given up all idea of going back into an office to work," writes Miss Cummings. "I often wonder why more girls do not stay at home and do this pleasant, profitable work instead of going to business." Read Miss Cummings' remarkable story in her own words.

By AMY D. CUMMINGS

As the train slowed down and stopped at our little country station, I found that I lacked my usual happiness in coming home.

I loathed myself for every getting sick and having to give up my business position in the city.

Two years' work in an office had changed me, and when I got home everyone said, "Why Amy, how thin you are!"

My purse was thin too, but I didn't care—at least I tried to make myself believe I didn't.

Country air and rest soon did their work—built me up and made me well and strong again—but my purse was still very empty. It was necessary for me to earn money, for my father is a farmer and the prices of farm products had dropped very slow, leaving other prices still soaring.

I was entertaining very serious intentions of returning to the city and getting another office position.

Then, on coming in one day, I found my mother all smiles. She was absorbed in a magazine article, and as I entered the room she read these words aloud, "How I make money at home."

"By hunting eggs and milking cows," I answered flippantly.

She only smiled and said, "Read this, Amy!"

I took the magazine and read the page. It gave the experience of a woman whose husband's income was insufficient. She felt she just had to make extra money, but could not leave her home and children to work outside. Finally, she heard of a hand-knitting machine called the "Auto Knitter." The company that manufactured it offered to make a contract with each owner of a machine to pay for the woolen socks made with it—and to replace the yarn. The rest of the article told how the "Auto Knitter" helped this woman to make the money she needed.

Well, this sounded as good to me as it had to mother, and the result was that we wrote to the Auto Knitter Hosiery Company for the particulars, and later secured one of the hand-knitting machines.

"The Auto Knitter" justifies the saying, "good goods are done up in small parcels," for it is small and light, easy to clamp on any table and equally easy to run. Many of our neighbors soon called to see it and the "Auto Knitter" was quite the topic of conversation for a while.

When we had learned to run the machine, and people saw the splendid socks it made, two or three of our friends began to seriously consider getting Auto Knitters themselves.

The company is always ready to accept and pay for socks made according to their directions, and their wage checques come back very promptly, together with the replacement yarn.

I have now given up all idea of going back into a city office to work, for I am making from eighteen to twenty dollars a week with the Auto Knitter, and I do it without leaving the protection of my home. I have earned all my Spring clothes, and a very coveted wrist watch too. Besides I have a fund that is to pay for a trip this summer.

I often wonder why more girls do not stay at home and do this pleasant profitable work instead of going to business. Some girls think, of course, that there is no fun in the country. This idea is largely based on the fact that milking cows and other farm work doesn't appeal very strongly to most girls. At least it didn't to me.

But give those same girls a way to make money and have nice clothes, minus the slavish work, and they would probably think the same as I do—that a home in the country is the best place in the world.

It takes me ten minutes to make a sock, on the average, and my younger sister can knit with the machine almost as well as I can.

Mamma has never regretted getting the Auto Knitter for me, and I am delighted to have this way of making money at home, for now I am my own manager.

Instead of more than half my wages going for board and carfare, as they used to in the city, I have the cash I make for home comforts and many other things that I have long wished for. Mamma is writing too. She wants to tell you what she thinks of the Auto Knitter.

Amy D. Cummings, Ontario.

* * *

The following letter was received from Miss Cummings' mother. It gives additional interesting news about what the Auto Knitter means to this Ontario farm home.

* * *

This is certainly a strenuous time we are living in, especially for those who have daughters who are obliged to enter city life to earn their own living in business offices, factories, or stores — at salaries of $10.00 to $15.00 a week. Out of this a girl has to pay $8.00 a week for board and $2.00 for carfare. The old saying, "working life out to keep life in" surely came true in the experience of our girl in business, and to make matters worse, she contracted the "flu." This left her rundown in health and she was obliged to come home in the fall for a rest.

How we longed for a way to keep our dear girl at home with us all the time.

Finally, as my daughter has written, we found out about the "Auto Knitter" and the company's offer to buy socks made on the machine.

We sent for one and our girl was very much pleased with it. With the aid of the splendid instruction book she could knit a pair of socks in an hour the next day after receiving the machine. Of course practice made her more speedy, for now she finds no difficulty in making a pair in twenty minutes.

This means an average of $3.00 a day, or $18.00 to $20.00 a week, and that by only working the same hours as required in a city business office.

Instead of paying out all her money for board she can dress nicely, and take her holidays when she wishes. Besides earning clothes, our former business girl and her sister have helped to make the home more beautiful by adding some new articles of furniture, a new rug for the parlor and new window hangings.

Our girls tell their papa they are planning on having a moist air pipeless furnace installed in our home this coming winter—and that the Auto Knitter will pay for it.

My husband says a knitting machine like the "Auto Knitter" is more necessary in a home than a sewing machine —and we all know what a sewing machine means to a family.

Just to think—the only expense we had was for the machine and the first supply of yarn, as the company replaces the yarn each time we send them socks. In addition, they pay express charges when we send 10 dozen pairs of socks at a time. We consider the "Auto Knitter" a good investment and a boon—for it keeps our girls at home.

Our own town merchants highly appreciate the work the Auto Knitter does, and we have received several good orders to fill for their winter trade.

Mrs. W. E. Cummings, Ontario.

* * *

How You Too Can Make Money At Home

Miss Cummings' experience, which you have just read in her own words, is only one of many. She has been one of our most successful AutoKnitter workers, for she gives regular business hours to the work, but we have hundreds and hundreds of letters from other women, and men too, telling of their success in varying degrees, according to the time devoted to the work, and how they made the extra money they needed—without leaving their homes or neglecting their families. So why shouldn't you do it too?

The Auto Knitter Hosiery Company has helped to solve the "extra money problem" for home women because it offers steady, regular, well-paid home work. There is no expense for materials after the first. There are no strings tied to the Wage Agreement: it is a straight, out-and-out offer at a fixed wage, on a piece-work basis—a good pay for your services.

The Auto Knitter comes to you with a sock already started in it, and a complete instruction book that makes everything plain. You will find the work fascinating and it will enable you to have many of the pretty things to wear and the new things for the home that you have wanted, besides supplying money for other purposes.

Write Today For Our Liberal Wage Offer

If you can use extra money—and what woman can't?—you will want to know all about the machine that has meant so much to Miss Cummings and so many others like her. Send right away for the company's free literature and read the experiences of some of the other Auto Knitter owners. Find out about the pleasant and profitable money-making occupation waiting for you—Auto Knitting. Find out what substantial amounts even a small number of your spare hours will earn for you.

Send your name and address now and find out all the good things that are in store for you. The Auto Knitter Hosiery (Canada) Co., Ltd., Dept. 510 T. A., 1870 Davenport Road, West Toronto, Ont.

The Auto Knitter Hosiery (Canada(Co., Ltd.,
Dept. 510 T. A., 1870 Davenport Road,
West Toronto, Ontario.

Send me full particulars about Making Money at Home with the Auto Knitter. I enclose 3 One Cent Stamps to cover cost of mailing literature, etc. It is understood that this does not obligate me in any way.

Name .....

Address .....

City .....

Province .....

LONDON FREE PRESS, 10-15-21

GIVE THEM

BAKER'S COCOA

TO DRINK

The almost unceasing activity with which children work off their surplus energy makes good and nutritious food a continual necessity. Of all the food drinks Baker's Cocoa is the most perfect, supplying as it does much valuable material for the upbuilding of their growing bodies. Just as good for older people. It is delicious, too, of fine flavor and aroma.

REGISTERED TRADE-MARK

MADE IN CANADA BY

WALTER BAKER & CO. LTD.

Established 1780

MONTREAL, CANADA - - - - DORCHESTER, MASS.

Booklet of Choice Recipes sent free

COUNTRY LIFE IN WESTERN ONTARIO

FARMERS OUT AT PLOW PRACTICE

Combine Work and Pleasure In Anticipation of Matches.

INDIANS WILL COMPETE

Sheep-Worrying Still Cause of Complaint In Brant.

BRANTFORD, Oct. 14.—The thorough drenching which this district received over last week-end was welcomed by the farmers, for it was greatly needed. The dry state of the land has hindered fall plowing to a considerable extent, and the rains, while to the city man more than copious, were not more than needed to this end. Many of the district farmers are out plowing for practice as well as for work, for the county fall plowing match isn't far off; and, following that, the provincial plowing match comes off at Woodstock, and there will be many entrants from Brant, particularly from the reserve, for the Indians consider plowing a fine art and have won many competitions in open matches. Incidentally it may be noted that the fall plowing season opened this year much ahead of usual and, except on the dry lands, the work was much in advance of the average.

Apple picking, potato and root harvesting are taking up much time these days, when plowing is not being done. Early apples were practically a failure, and so were early potatoes. The latter varieties of each were much better than expected and served to keep down the price to the city consumers. But quality, in the case of apples, is much lower than usual. The exhibits at the district fall fairs was sufficient proof of this if more proof were needed than the showing on the market here.

The Brant County Seed Fair will be held as usual next spring. The Brantford Township Council made a grant of $100 to help the fair along. Last spring was the first one held in Brant, and it proved very successful.

Sheep-worrying dogs are still a pest in Brantford Township. At the last meeting of the Township Council the account of A. E. Reeder for $20 for four sheep killed by dogs was paid. The account this year has been very heavy.

The Indian school fair, held on the Six Nations Reserve during the past week, was more successful than ever, with entries the largest ever recorded. Among the exhibits were five colts, 40 crates of barred rocks from eggs supplied by the department of Indian affairs, and a large number of calves, all grown by the youngsters. The Indian farmers of to-day will be hard put to keep up with the rising generation.

MANITOBA BUTTER EXHIBITED OVERSEAS

WINNIPEG, Oct. 15.—An exhibit of four 56-pound boxes of Manitoba butter is now on the way to the British Dairy Farmers' Association show, which opens in London, England, on October 18. It was made by the Crescent Pure Milk Company, of Winnipeg, and the Shoal Lake Creamery Company, of Shoal Lake, Man. Both these concerns have won many prizes at Canadian and American exhibitions.

A publicity campaign, under the direction of the provincial dairy commissioner's department, will be launched in England, where an extensixe advertising plan will be followed and posters used to advertise the fact that the butter was produced in Manitoba.

"Manitoba has developed its dairy industry to the point of exporting between 3,000,000 and 4,000,000 pounds of butter annually," Hon. George H. Malcolm, Minister of agriculture, asserts, "and the province should use all legitimate means to secure publicity abroad for the excellent quality of Manitoba butter."

After the exhibition the butter will be presented to the Canadian Hospital for Invalid Soldiers.

THE KITCHEN DOVE.

Wanted—Maid for general housework in family of two adults. Must know how to cook. No laundry. Address Box 62, Daily News office.—Newport (R. I.) Daily News.

FROM A MIDDLESEX HERD.

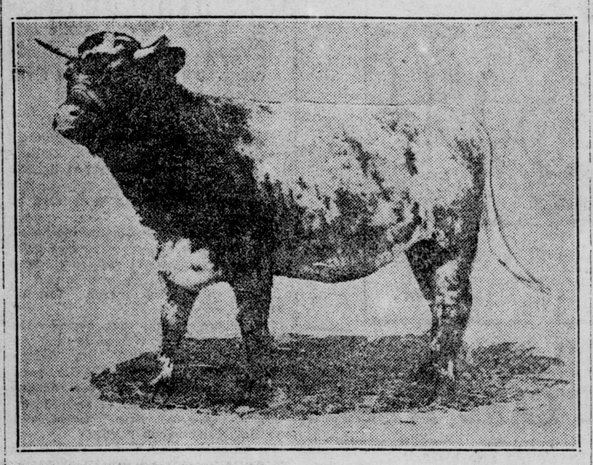

Golden Wimple, one of the prize animals of the Wheaton herd, at Thorndale, which is one of the best live stock centers in Middlesex County.

OUR COUNTRYWOMEN'S COLUMN

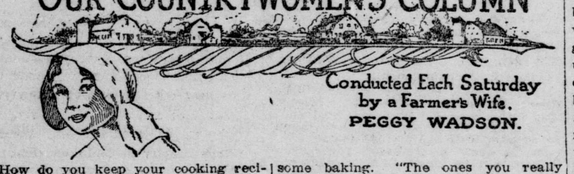

Conducted Each Saturday by a Farmer's Wife.
PEGGY WADSON.

How do you keep your cooking recipes, Mrs. Housewife? Are they bunched loosely in an envelope, where you have to sort over the whole pile whenever you want one? Or do you slip 'em in between the pages of your cook book, where they are never findable and liable to fly out and hide just when you're in a hurry? It's not to be supposed for a minute, now, that you have a regular filing system and can find any given recipe almost in the dark. But that is what we shall have to do if we are to be up-to-date housewives, according to Agnes Athol, writing in this month's issue of Pictorial Review. I thought her scheme very practical and interesting, so am passing it on to you today. She says: "A cook book, such as my mother used to keep, was, I suppose, an extinct method of wasting time peculiar to a bygone generation. But I have been perfectly amazed at the number of hardworking housekeepers who are clinging to their old, dog-eared blank books—you know the kind I mean—with recipes hastily scratched in on both sides of the pages, and newspaper clippings pasted here and there, or, more often, waiting to be pasted in, along with baking powder booklets and the recipe from the raisin box. Every time anyone took down the alleged cook book most of this miscellany fell out. There would be a particular pet recipe for chocolate frosting or eggless muffins written on half a sheet of note paper, almost illegible from much greasy handling, which somehow could never be located until the whole book had been thumbed through.

"I know I'm slow finding mother's rule," one of my friends responded when I stood ready to make the gingerbread for her, "but it's so much better than anything in the cook books. Everything in this old book is extra good because it has been personally recommended by someone." Which was very true, as I had reason to know. But in the minutes my friend wasted many times over, hunting for elusive directions, she could have copied the recipes neatly on cards and put them together in good order, accessible to anyone.

"But, my dear," she objected when I suggested converting her cook book to a card system, "it would take ages and ages, and lots of them I've never tried out. I don't really know whether they're good or not. It would be a waste of time to copy them." It would. It had been a waste of time to accumulate them and not use them, or only to pass them over whenever she wanted to do some baking. "The ones you really want could be pasted right on cards." I ventured. "You ought to take an evening some time and fix them up. The rest should be thrown away. . ." I had been looking over the book as I talked, wondering what she could possibly want with cakes taking 10 eggs, of which there seemed to be a variety. "But I don't like cards much, anyway," was her final protest. "I know the book's falling to pieces, but I don't want to part with it. I have a special feeling about the old recipes just as they are. I can't think of any other good way to keep them. . . ." "Well, then, why don't you use a regular letter size office file, with a folder for each kind of cooking—bread, cakes, eggs, puddings and so on?

"Do you practice what you preach?" suddenly demanded my friend, with the belligerent eye of one still unconvinces.

"I certainly do," I laughed. "It's so extensive now that it takes two drawers in an office filing cabinet."

"I believe you've converted me," my friend confessed somewhat reluctantly. "But you'll have to start me off right."

We didn't wait to buy folders. A quantity of carboard that had come in laundered shirts were found, saved for a possible rainy day amusement for the children. These were creased, not quite in the middle, so that the back was an inch higher than the front to serve for an indexing place. A convenient flat box was found to keep the file in. As I thought the regular cards that come for the purpose would be more durable and uniform than homemade ones, we did not plan to work on the entire card catalogue of tested recipes, but by cutting some heavy note paper—the backs of wedding invitations—into pieces three by five inches, we made a start and got rid of the previously unsorted newspaper clippings. I wanted to be sure that my convert made a real beginning.

Meantime, "mother's" gingerbread had been slowly getting itself cooked, and after I tasted a piece I slipped out to the kitchen with a borrowed card to copy the recipe.

A correspondent writes to ask if I think a "Hard Times" party would be suitable to hold on Halloween. Yes, indeed, I should think the two would combine very nicely and should insure an evening of rollicking merriment. The rooms could be decorated for the event with brightly-colored leaves, cheery apples, and, of course, the grotesque Jack-o'-lanterns that seem singularly appropriate to All Hallows' Eve festivities. If the guests come masked, there is, of course, half an hour or so devoted to guessing identities. Unmasking could follow, then "a grand march" or promenade for the purpose of exhibiting the charming (?) costumes to best advantage. The remainder of the evening could be spent in Halloween games, with a "hard times" Halloween luncheon as a wind-up. Some games appropriate to Halloween will be discussed in next week's column. For the lunch I would suggest gingerbread or doughnuts, apple pie, coffee and peanuts. Or how about "hot dogs," pumpkin pie and coffee? Serve refreshments on wooden or paper plates with large porcelain cups for the coffee. A big "Jack" filled with grapes and apples makes a suitable centerpiece.

A taffy pull would seem singularly appropriate for part of the entertainment on such an evening. No one would be afraid of spoiling their clothes, at any rate! Invitations for the affair should be written on ordinary brown paper adorned with black cats or witches' heads, to introduce the Halloween note.

Did you know—

That in Norway the personal work in the home, which is generally performed by the wife, is considered (logically) a contribution to the common support of the household, just as much as money?

That in Norway, Sweden and Denmark the sickening and sordid details of divorce trials are not published abroad in the newspapers, but such affairs are conducted in court behind closed doors?

That the husband cannot pawn, sell or otherwise dispose of furniture or any property belonging to one or both of the parties without the consent of the other?

That in Norway, while the illegitimate child usually remains with its mother, the father is required to contribute to its support until the sixteenth year, and longer if the court so orders?

That the Scandinavian countries were practically the first in the world to enfranchise women equally with men?

We on this continent take it for granted that we are a very up-to-date lot of people. Yet, does it not appear that our European friends can teach us many things.

PEGGY WADSON.

SEEDS FOR REFORESTATION.

NEW WESTMINSTER, Oct. 14.—Seed from fir cones will be extracted in a large plant now being erected here for that purpose. The seeds will be used in a great reforestation scheme in the British Isles. The Dominion department of public works has erected a three-story building to house the plant and the machinery is being installed. Fir and hemlock cones will be gathered in all parts of the province and threshed out at the plant here. The industry will be operated by the forest service.

SMALL FAIR IS USEFUL AFFAIR

Brings City Man In Touch With the Rural Districts.

INGERSOLL AN EXAMPLE

Fine Display of Holsteins Worth-While Feature There.

INGERSOLL, Oct 14.—The majority of the small fall fairs are over for the present year. For the most part those in Western Ontario have had good weather, good crowds, and better exhibits than those of past years. It has been argued that the day of the small fair is waning—that it serves no purpose other than that of bringing the people together in a sort of holiday sense.

It has also been argued that right there is where the small fall fair is serving a purpose which is needed at the present time more than it has ever been needed before. If the fall fairs can be made to bring the people of the villages, towns, cities and farms together on a common ground of pleasure and friendly competition, it can only be expected that friendship is to be cemented to a certain degree. During the past seven or eight years — more particularly since the outbreak of the war and the consequent price upheavals of both the commodities of the farm and the factory—the people have become separated. They have been roaming over a vast no man's land of selfishness and narrow vision. The fall fairs, if properly conducted and with the right incentive behind them, can be made to do a big work in bringing the various elements of the county or the community back together. This would, as well as cementing a certain bond of friendship between farmer and urbanite, also serve to improve business methods for both factions. There would arise a better bond of understanding from the other fellows' viewpoint.

HOW IT WORKS.

Ingersoll fair this year illustrated this point to a marked degree. It rained for a goodly portion of the day, yet a larger crowd than any recent years was on hand. In addition to this, there was also a better display of Holstein cattle than ever in the history of the fair. Judge A. E. Hulet, of Norwich, stated that never in all his experience with Holstein cattle had he judged as fine a class as that exhibited at Ingeroll this year. The word of Mr. Hulet means a good deal, for he has bred Holsteins with but one idea—to secure them as true to type and as productive as modern methods could make them. His farm at Norwich to-day contains some of Oxford's best, and many splendid specimens are shipped from there to all parts of the continent.

There was a reason for the increased number and the improved quality this year. One of the directors of the fair insisted that some special inducement should be offered to Holstein breeders —something that would bring a better grade and a greater number of them. Consequently more cattle came—more breeders brought them, and there was a more marked spirit of co-operation all around. Farmers for many miles around saw those cattle and went home with the feeling that they had learned something of what was going on in their midst.

FOR HORSES ALSO.

Because of the success which attended the efforts with cattle this year it is now argued that the same can be done with the horses. With prizes worth while and specials to induce a greater interest more horses can be brought here next year. Old timers say that the horse in the show ring is beginning to come back into its own to a certain extent. The horses this year at most fairs were said to have been of a better quality. They can be still greatly improved, and the one best way in which to bring this about is to induce breeders to enter them in open competition. In this way the breeders get together, they exchange ideas that are helpful and they interest others who may have only a passing interest in good horse flesh.

BRING ALL TOGETHER.

If the small fairs are to be a greater success than they have ever been before they must be made more a community matter. They should be made institutions of country-wide import, and only by the earnest co-operation of town and country residents can this be done. It has been pointed out that the fair is more of interest to the farmer than the town man. That is true. The farmer has more to exhibit, more to learn and more to gain than the town fellow. If the Holstein breeders of Oxford were to get together and each member throw a five dollar bill into a common fund to be used for special prizes for the best fair in the district, it would be hard to estimate the advantages that would follow in the wake of the action. If the horse breeders in the districts of good horses would do the same thing there could be no proper estimate made of the increased interest that would follow and the inspiration that would be given to young farmers in trying to better the blood of their animals.

CUT OUT THE GAMBLER.

Raney is doing a good work in cutting out the gamblers, many believe. They may add a little romantic color to the piebald barkers that infest the fair grounds throughout Western Ontario. They may even add a little interest for some, but on the whole about all the good they do is to add their little concession fee to the funds of the fair board and take away many times the amount from those who cannot afford to contribute to them. Many parents of stern discipline do feel free in allowing their children to attend the fairs on this very account. An innocently contributed 10 cents here and there in some game of chance is liable to have its bad effect on some, while it would not bother others. On the whole, however, it is felt that the fairs are better without these foragers of the public pocket.

If the young people can be trained to look upon a fair as a place in which to learn something—as a place in which to get some form of inspiration to attempt things, then the fair is answering one good purpose If the fair can be made a place wherein the people of the farm and the factory can meet and exchange ideas, it will be fulfilling a great purpose. The fair as it exists to-day is merely the ground work for something better that can be made to take its place. It is the foundation for community understanding, betterment and co-operation.

FIRST FROST TOO LATE TO HURT TOBACCO

BLENHEIM, Oct. 13.—South Kent had its first frost of the season last night, when there was a decided white frost. However, there was nothing to be harmed, and the season is noteworthy because of the fact that every pound of tobacco in the tobacco belt was hanging in the barns before frost came, and a large proportion of it is well on the way to being cured. There never has been so good a season for the weed, and though the acreage was largely decreased the yield was good and the quality the best ever grown here. The growers are now anxious as to what the price will be, but it is not expected that any offers will be made until the end of the year.

BRITISH FARMING CHANGES RAPIDLY

Agriculturalists See the Profit In Potato Crops.

TAMWORTH, Oct. 14.—The preliminary official returns, giving details of the acreage farmed and of the live stock maintained in England and Wales in 1921, which have recently been published, are of particular interest in view of the rapid changes which British agriculture is undergoing at the present time. The repeal of the Agriculture Act, with its accompanying problems of labor and cereal farming, and the discussion of matters in connection with the cattle trade, have been the prominent agricultural features of the year. Speaking generally, this year's figures indicate a more satisfactory state of affairs than had been anticipated.

As expected, the outstanding feature of the returns is the increased acreage of land laid down to grass. Most farm crops—with the notable exception of wheat — show a general decrease in acreage. Having regard to the continued high price of labor, however, the percentage increase of grassland is smaller than was anticipated in many quarters. The increase of 193,000 acres in the area under wheat is exceedingly satisfactory; to a large extent, the prospect of the guaranteed price has been responsible for this pleasing return, which, however, is likely to show a considerable diminution next year as a result of the repeal of the Agriculture Act.

DECREASE IN OATS.

In view of the fact that oats, in addition to wheat, were included in the schedule of guaranteed prices, it is somewhat surprising that the area grown this year shows a decrease of 127,000 acres. Some indication, however, of the probable effect of the total cessation of control is provided by the fact that barley—the price of which was in no way guaranteed—shows a drop of over 200,000 acres. Of the other arable crops, with the exception of potatoes and sugar beet, the decrease in the acreage is roughly proportionate to the increase in the grassland area.

The increase of nearly 13,000 acres in land growing potatoes tends to emphasize the fact that farmers are realising how remunerative this crop may prove when adequately cultivated and fertilized. The sugar beet acreage is more than double that of 1920. In this connection it becomes increasingly evident that this crop may be raised perfectly satisfactorily in Great Britain—the most urgent need being the establishment of sugar-refining factories. In the present depressed state of British commerce, it must be expected that this development will be slow, but there appears to be little doubt that, in the future, the British farmer will find sugar beet cultivation a most profitable branch of his work.

The returns for live stock are distinctly promising. With the exception of cattle (where the decrease is more nominal than real), all classes of farm animals show an increase on the numbers kept in 1920. It is clear that, with the end of official control, the agriculturist must specialize in those branches of tractor in cultivation operations, the number of horses kept for agricultural purposes has increased by over 33,000. British cattle show a slight falling off in total numbers, but calves and young beasts indicate a marked increase. Last season there was a considerable drop in the number of young cattle, which provides the main cause for the scarcity of two-year cattle for this year. The increase of over 200,000 calves in this year's returns gives every promise of the figures for 1922 showing a considerable advance.

MOTOR TRACTOR AND HORSES.

In spite of the wide use of the motor farming which are found to be most economically sound in view of the climatic conditions of Great Britain.

The depleted state of British herds a year ago has been used as an argument in support of the removal of the embargo on the importation of live cattle into Great Britain. The official returns for this year undoubtedly tend to support the opinion of agriculturists, who maintain that the shortage of cattle in Great Britain is merely temporary. Sheep show a marked increase in numbers. In view of the fact that for several years past the flocks have been declining steadily, this year's returns are all the more pleasing. As was generally expected, the number of pigs kept shows a large increase.

FEWER HORSES SHOWN ON ONTARIO FARMS

Little change has occurred in the live stock population of Ontario during the past year, according to figures compiled by the statistics and publications branch of the Ontario department of agriculture, co-operating with the Dominion bureau of statistics.

There are fewer stallions and colts, but more mares and geldings, more bulls, milch cows and steers, but less calves, considerably less sheep and swine, but more poultry than were reported in 1920.

Horses.	1921.	1920.
Stallions, 2 years old and over	3,665	3,902
Mares, 2 years old and over	353,075	351,517
Geldings, 2 years old and over	272,087	266,477
Colts and fillies, under 2 years	65,410	82,744
Total horses	694,237	704,640
Cattle—		
Bulls, 1 year old and over	67,759	65,757
Milch cows in milk or in calf	1,204,270	1,170,010
Calves under one year	651,532	655,316
Steers, 2 years old and over	249,099	245,706
All other cattle not given above	717,352	745,038
Total cattle	2,890,113	2,881,827
Sheep and lambs	1,081,828	1,129,084
Swine, all ages	1,563,807	1,614,356
Poultry—		
Turkeys	291,377	267,883
Geese	413,219	395,238
Ducks	363,758	311,652
Other fowls	10,389,852	10,030,872
Total poultry	11,458,206	11,005,645

BORER IN WELLINGTON.

Several Fields So Badly Hit As To Be Worthless.

The European corn borer, which has infested the corn crop of Ontario, has been found in Wellington County, about 12 miles north of Guelph. Prof. Lawson Caesar, provincial entomologist, who has been making an extensive study of the insect, and who has just returned from a conference of the leading entomologists of the United States and Canada, held in Sandusky, Ohio, to determine ways and means for the eradication of the pest, stated it has already destroyed several fields of sweet corn and several of flint corn this year, the cobs being so badly infested that it was impossible to shell them. The stalks of the flint corn were so badly infected that the crop was lying flat on the ground.

The borer, which was introduced into Canada some nine or ten years ago, supposedly in broom corn shipped from Austria to the broom factory in St. Thomas, has steadily spread throughout the province till the entire corn growing area of old Ontario has become infected and the growers in the vicinity of St. Thomas and Port Stanley are going out of the sweet corn industry till the ravages of the pets have abated. Many of the canning factories have already closed down their corn canning work for the season. In the badly infested areas as many as 250,000 insects have been found in a single acre of corn.

It has been found in every county along the northern shore of Lake Erie and the counties just north of these, being Middlesex, Oxford, Brant, Waterloo, Wellington, Huron, York and Lincoln. In many of these counties it is not regarded as a serious pest, and it is not likely to cause any serious loss where corn is grown for ensilage only, as the heating of the corn in the silo during the process of fermentation will kill all the grubs.

The borer is about one inch in length, pale brown in color and having a brown head. It will attack any part of the corn plant, being found in the ear, stock and stubble. Much of the damage caused by it is the result of fungus growth and rot which gains a foothold in its burrows.

wash the dishes with—
Snowflake
THE FULL STRENGTH
Ammonia
softens water-cuts grease

Saves You Money

Every room in the house warmed quickly and kept warm with the

BANNER PIPELESS FURNACE

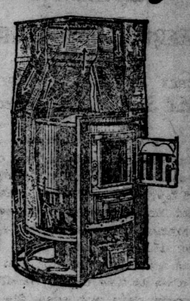

A rapid, continuous circulation of healthy, moist and warm air is assured in every room from ground floor to attic. The heating is done through one big floor register directly above the furnace. There are no pipes, no heat is wasted in the walls or cellar. It takes just 6 hours, and a quarter of the cost, to install a Banner. You'll find it makes a big saving in your fuel bill too.

Booklet of testimonials from hundreds of satisfied users yours for the asking.

Send for booklet "Winter Comfort in Your Home," which will explain more fully all about the Banner Pipeless Furnace and its advantages.

Agent in London: J. A. PAGE 807 Dundas Street

The Galt Stove and Furnace Company Ltd., Galt, Ontario, Canada.

"Those Two Houses were built at the Same Time"

ONE was owned by a man who thought he knew and the other was the home of one who listened to experience. One painted for effect, thinking that any paint that looked nice would do —the other knowing that surface protection was more important than decoration, painted regularly for protection.

One tried to save expense and failed—the other saved the surface, and in doing so also saved expense.

The former house is a derelict and the latter is a delight. The paint with the record for permanence is

B-H "ENGLISH" PAINT 70% Pure White Lead (Brandram's Genuine B.B.) 30% Pure White Zinc 100% Pure Paint

a really superior paint. Its guaranteed formula results in a paint with a brilliant finish that lasts for years—B-H "English" paint excells in "body," brilliance, covering capacity and permanence.

Protect your property so that it will last for generations. B-H "English" paint whether in white or in colors is the best choice in Canada as a surface saver.

FOR SALE BY

THE PURDOM HARDWARE CO., LTD., London - - Ontario.

BRANDRAM-HENDERSON LIMITED
MONTREAL HALIFAX ST. JOHN TORONTO WINNIPEG
MEDICINE HAT CALGARY EDMONTON VANCOUVER

We Finance Farmers

IMPROVED machinery is solving the labor problem on many Canadian farms.

A Bank Loan has, in part, the same relation to farm activities as the use of modern machinery, as the latter enables you to work from two to three times the amount of land formerly cultivated, and a Bank Loan will furnish you the capital to operate the extra land.

If you feel that a Bank Loan will permit you to increase your farming operations, we will be pleased to discuss your plans with you. If they are sound, we are prepared to assist you.

THE BANK OF TORONTO
Capital, $5,000,000 Assets over $100,000,000

BRANCHES:
Corner Richmond and King Streets (Main Office).
Corner Richmond and John Streets.
Corner Dundas and Talbot Streets.
Corner Dundas and Wellington Streets.
Corner Dundas and Adelaide Streets.

80

Liver

Depressed in the morning sometimes? Get rid of it. Half a teaspoonful of Kruschen Salts in a tumbler of hot water every morning. Every morning—that's the point.
Enough for two months in a 75c bottle. All druggists. An English product for 166 years. Established 1756.

Kruschen Salts
Lymans Limited, Sole Importers

Westinghouse

MADE IN CANADA

COZY GLOW
Electric Heaters

take away the chill on cool mornings.

Quickly heat bathroom, bedroom or breakfast room, which are often uncomfortable until the furnace gets going.

Easily carried. Inexpensive to use. Ask your dealer.

WESTINGHOUSE ELECTRIC IRON
Makes less tiresome work

Canadian Westinghouse Co., Limited
HAMILTON • CANADA

Cosy Glow and Other Westinghouse Appliances Sold By
656 Dundas St. PEOPLES ELECTRIC CO. PHONE 3556

Western U. Holds Field Day; Play St. Mikes To-Day; Rugby Schedule

BRINGING UP FATHER. BY GEORGE McMANUS.

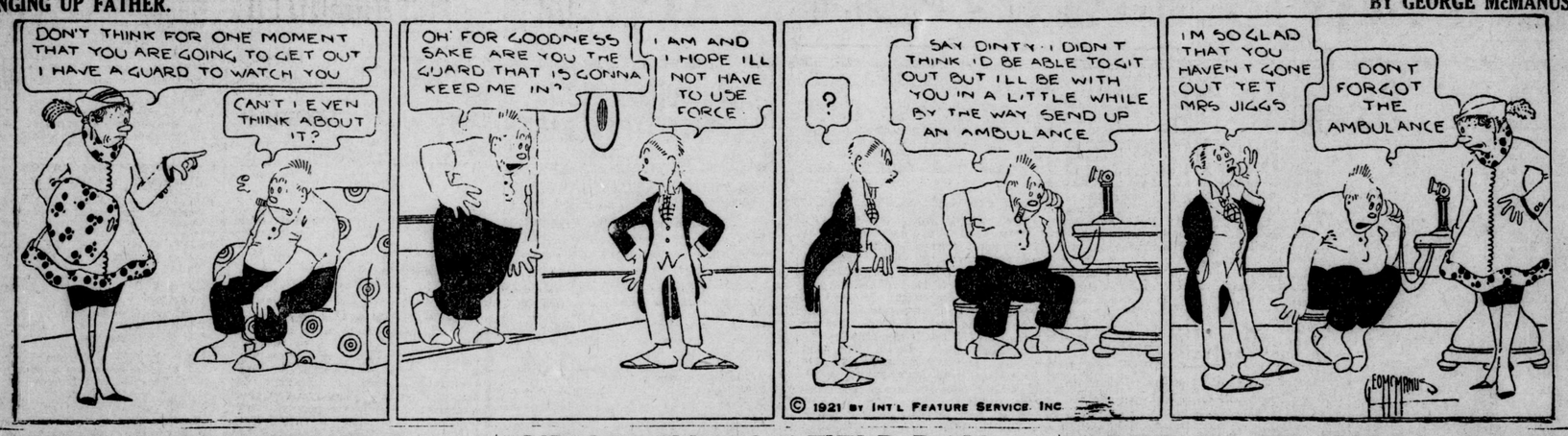

ST. MIKES PLAY WESTERN HERE THIS AFTERNOON

First Intercollegiate Game of Season Finds University Team, Made Up of Last Year's Veterans, Ready to Prove They Can Play Football

While the Western squad has not Toronto will play the Western University in the first game of the season in the international section of the Intercollegiate Union this afternoon at Tecumseh Park. The game commences at 3 o'clock with Albert Brown, of the Hamilton Tigers, and George Little, of this city, officiating.

The curtain raiser should provide some bang-up football as the teams will take the field with practically the same players intact as those who clashed in the stirring gridiron arguments of the past season.

While the Westren squad has not been working together as a unit for much more than a week it is thought that the brief time sufficed to reacquaint the players with the signals and the new rules, as a majority of them were in training during most of the holidays. The players were in excellent spirits and in good condition to give a good account of themselves this afternoon after the light workout last night.

Western's first team has undergone radical changes since the early part of the season and every man on the team is going to try and prove a contention. Buster Reid and A. T. Taylor have been coaching them and it would not be surprising to see the team dish up a good brand of autumn pastiming under the new arrangement.

LeBell will do the booting for St. Mikes as usual. He is not a stranger to London rugby followers, as he held that berth down nicely for years, while a member of the Sarnia Collegiate team. Traynor is back at Western and will do chip unting again. The probable line-ups are:

St. Mike's College.		Western U.
Ford	Flying Wing	Heard
McKeon	Left Half	Simpson or Lindsay
DeBell	Right Half	Cline
Former	Center Half	McMahon
Former	Center Half	McMahon
Brown	Quarter	McMahon
Or Kennedy		
Dore	Center	Callaghan
Mahon	Inside	Fisher
Or Lynch.		
Hitchcox	Inside	Jarrott
Caron	Middle	Cowley Or Sifton.
Burt	Middle	Dundas
Dillon	Outside	Williams
McKeon	Oustide	Dundas Or Lewis.

Referee: Albert Brown, Hamilton.
Umpire: George Little, London.
Head linesman: Prof. Wood

OTTAWA AT HAMILTON

HAMILTON, Oct. 14.—The Tiger team for to-morrow's game with Ottawa will line up as follows:

McLean, rover; McKelvey, Crocker and Elford, half backs; Burton, quarter, Faigle, snap back; Gaitenby and Tuck, inside wings, Lloyd Smith and Cox, middle wings; Cuznor and Bowman, outside wings; Rohmer, Ernie Smith, McFarlane, Zimmerman, Evans and Denman spares.

Nitro Club Shells $1.60 Per Box
Remington Repeating Shotguns and Rifles, all kinds of Metallic Cartridges, Hunting Boots and Clothing.
BROCK'S
The Sporting Goods Store of London, ONE, ONE, ONE DUNDAS STREET, Corner of Talbot Street. x

Men's Suits Cleaned for $1.25
TALBOT DRY CLEANING CO.
469 Talbot Street. x Phone 1800-J

Motor Rugs
PURE WOOL.
Size 56x80 inches.
Price $9
R. M. Brisco Co., Ltd.
258 DUNDAS ST.

For The Sunday Smoke
SIR HAIG Cigar
5 Cents
Just try one at all dealers
J8e-s

Tennis Doubles Title Match On This Afternoon

The challenge match for the Duffield trophies and the men's doubles tennis championship of Western Ontario will be played at the London Hunt and Country Club courts this afternoon between Messrs. L. D. Hara and Dr. Currey, of St. Catharines, present holders of the cup, and J. G. Boucher and Capt. Fenton, London, who won the final event in the Western Ontario tennis tournament.

The ladies' singles will be continued to-day and the finals of the ladies' singles and mixed doubles will be completed in the early part of next week.

The challenge match to-day promises to be one of the greatest tennis matches staged here this season. Messrs. Hara and Currey are well-known tennis players and Messrs. Boucher and Fenton are prominent in tennis circles in London.

A large gallery is expected at to-day's game and, providing that rain does not interfere, the games will be played on the grass courts at the London Hunt and Country Club.

DELL UNKO LOSES AT MOUNT CLEMENS

MT. CLEMENS, Mich., Oct. 14.—Fifteen horses faced the starter's flag in the 2.18 pace of the Michigan "short shippers," meeting here this afternoon, and although the pace set was a snappy one every horse stayed in to the finish. Dundee Lad won the event in straight heats, with Rex De Forest the runner-up in each of the three heats. Alta Coast had a walk-away in the 2.10 trot, winning in straight heats. The weather was clear and bright, but the wind was chilly. Summaries:

2.18 pace, purse $500:

Dundee Lad (Chapman)	1	1	1
Rex De Forest (McAllister)	2	2	2
Teddy West (Hoffman)	3	3	5
Don McGregor (Scoggins)	5	4	3
Lady Seymour (Wilson)	6	11	4
Sandy (Watts)	4	10	14
Della Unko (Pierce)	8	5	9
Sir Arthur (Baldwin)	10	8	6
Betty Baron (Zuicke)	12	6	15
Flossie Riser (Shaw)	7	7	8
Mary Viola (Haskins)	13	9	7
Silver Hammer (Bell)	9	12	13
Peter B. (Brown)	15	13	10
Lady Silverthorn (Behers)	11	14	11
Harry W. (Squires)	14	15	12

Time—2.15¼, 2.14¼, 2.14¼.

2.09 pace, purse $500:

Prince A. (Morrison)	1	1	1
Hally C. (Sellers)	2	2	4
Punch Bowl (Cares)	4	3	2
Haneley (McKay)	5	4	3
Hedge Tree Boy (Walsworth)	3	5	5

Time—2.12¼, 2.17¼, 2.13¼.

2.10 trot, purse $500:

Alta Coast II. (Dempsey)	1	1	1
Tornea Watts (Shaw)	2	2	2
Conroy Blake (Wilson)	3	5	3
Trebelle (Grover)	7	3	4
Baron Hope (Baldwin)	6	4	5
Lady Mack (McLachlan)	4	7	6
Binchlol (Briggs)	5	8	8
Topsy Todd (Morrison)	8	6	7

Time—2.19¼, 2.19¼, 2.19¼.

ST. THOMAS GOLFERS DEFEAT CHATHAM

CHATHAM, Oct. 14. — Ten of the members of the Chatham Golf Club went to St. Thomas yesterday, where they engaged in a tournament with the members of the Elgin Golf Club. Those who took in the trip were Messrs. J. C. Kerr, Dr. C. B. Oliver, T. E. Cottier, Dr. Neil Smith, Stewart Campbell, Donald Rispin, Alf Stewart, Walter Watts, Lloyd Halliday and R. T. Gray.

The Chathamites were met by the St. Thomas club and royally entertained during their visit. They were treated to luncheon at the Grand Central Hotel, and after 18 holes of golf were given a dinner by the club. The locals fared badly in the play, only three of them, Alf Stewart, Walter Watts and R. T. Gray winning their games. The arrangements for the reception and entertainment were made by Capt. R. M. Anderson, of the Elgin club.

FIELD'S GOLDEN CORN WINS PARK PLATE

LONDON, Oct. 14.—(By Canadian Press)—The Middle Park plate for two years, run over the Bretby stakes course at Newmarket, was won to-day by Marshal Field's filly, Golden Corn, an overwhelming favorite at 7 to 2 on. Polyhister, at 11 to 2 against, finished second, three-quarters of a length behind the winner. Flaming Orb, at 10 to 1 against, was third. Five horses started.

The Middle Park plate, together with the Dewhurst plate, a fortnight hence, are considered the final and most conclusive tests of two-year-old form and the winner of one or the other of these races is generally established as the winter Derby favorite.

One hundred and forty-seven entries were received for the Middle Park stakes when the list was closed on November 3 last. The stakes are 30 sovereigns each, with 1,000 sovereigns added.

TED LEWIS DEFEATS JOHNNY BASHAM

LONDON, Oct. 14.—Ted ("Kid") Lewis, middleweight champion of England, to-night defeated John Basham in the 12th round of what was to have been a 20-round bout. The fight was for the championship.

Basham's seconds ended the terrific punishment which Lewis was inflicting on him by tossing a towel into the ring in acknowledgement of defeat. Lewis outclassed Basham from the start. The challenger received a badly battered ear, from which the blood flowed freely. In the 11th round a right to the jaw sent him down for the count of nine, the gong saving him.

PUBLIC SCHOOLS' FIELD DAY AT QUEENS PARK FRIDAY NEXT

Boys and Girls Grouped Into Classes According to Weight and Age

Dr. Frank Bryant, chairman of the schools' field day, which will be held next Friday afternoon at Queen's Park, has announced that an attractive program of sports has been arranged for the day and hundreds of students are expected to participate in the various events.

The pupils will be divided according to weight, instead of age, which has been the case in the past. There will be events for the 60, 70, 80, 90 and 100-pound classes, including two dashes, standing broad jump, running broad jump, hop, step and jump and high jump.

A relay race, which will be open to all schools of the city, will be run off. Teams composed of four runners will be entered and each boy will cover one-eighth of a mile.

Throwing the baseball will be one of the feature events for the girls and they will also take part in other numbers.

The committee in charge are planning to make the coming sports the greatest since the schools commenced holding sports of this kind.

The following committee has been appointed to carry out the sports: Dr. Frank Bryant, chairman; J. M. Campbell, Boyle Memorial, secretary; B. Galpin, Ryerson School; M. Garritt, Ealing; R. G. Fowler, Riverview, and G. A. Wheable, Empress Avenue.

FRANK MORROW WINS FALL GOLF HANDICAP

Wins Hobbs Trophy by Victory Over A. Mitchell at London Country Club

Frank Morrow won the fall handicap championship at the London Hunt and Country Club, and also the Hobbs trophy, by defeating A. Mitchell in the final event. Mr. Morrow is an amateur golfer, having completed his first year at the game and succeeded in reaching the final stage.

Geo. T. Brown will meet F. Gordon in the final event for the Rolph cup, emblematic of the club championship, on the links this afternoon. This is the final tournament game of the season.

The two tournaments, namely the Hobbs and the Rolph, opened on September 7 with many entries.

George T. Brown is the present holder of the Rolph cup, and will defend it to-day. Major A. T. Mortimer, last year won the Hobbs trophy.

Sanardo Again Beats Hal Mahone

San Francisco Gelding Takes Two Out of Three Heats in 2.01 Pace

LEXINGTON, Oct. 14.—The 49th annual meeting of the Kentucky Trotting Horse Breeders' Association came to a close this afternoon with the 2.05 trot and the 2.01 pace as features. Each race proved a good contest, Jane The Great winning the trot after losing the first heat to Kilo Watts and Sanardo capturing the pace, after finishing third in the second heat, won by Hal Mahone.

The 2.01 pace was a desperately fought race. Sanardo went to the front at the first quarter pole in the opening heat and led all the way, winning in 2.01¼.

In the second heat Sanardo again went into the lead, but Hal Mahone passed the little son of San Francisco half way down the stretch and Sir Roch also collared the winner of the first heat before the field reached the wire. In the third heat Sanardo outfinished Hal Mahone by a nose in a thrilling stretch drive.

The summaries:

2.05 trot; purse $1,000:

Jane The Great (Cox)	2	1	1
Kilo Watts (Childs)	1	2	2
Peter Coley (Stokes)	3	3	5
Wiki Wiki (Geers)	4	5	3
Charley Rex (Murphy)	6	4	4
Zelka (Fleming)	5	6	6

2.05¼, 2.04¼, 2.05¼.

2.10 trot; purse 1,000:

Escotillo (Erskine)	1	1	1
Betty Thornton (Stokes)	2	2	2
Red Bon (McMahon)	4	3	3
The Proof (Mitchell)	3	4	4
Utah (Geers)	5	5	5
High Knob Mary (Coerline)	6	6	6

2.07½, 2.05½.

2.01 pace; purse $1,000:

Sanardo (Murphy)	1	3	1
Hal Mahone (Childs)	2	1	2
Sir Roch (Dean)	4	2	3
Juno (Fleming)	3	5	4
Senator Wilkes (Gray)	5	4	5

2.01¼, 2.01¼, 2.03¼.

Three-year-old trot; purse $1,000:

Sakura (Fleming)	1	1	
Eleanor Guy (Egan)	3	2	
Silladar (Murphy)	2	3	

DEFEND CARNATION CUP

TILLSONBURG, Oct. 14.—Two rinks of Scotch double bowlers journeyed to the Pan-Dried Town in their third attempt in the past two weeks to lift the Carnation trophy, which Tillsonburg bowlers won from Aylmer a month ago. The visitors were again unsuccessful, being down seven shots.

Aylmer.		Tillsonburg.	
Y. McConnell		A. S. Rennie	
J. A. Gillett	20	E. F. Davis	13
R. Lemon		T. R. W. Taylor	
W. Panley	13	W. S. McDonald	22
Total	33	Total	40

Woodstock Fails To Appear Here

Woodstock College's rugby team disappointed the London Technical School squad yesterday afternoon by their nonappearance for the scheduled Oxford and Middlesex interscholastic game. The Tech team waited around until 5 o'clock and then brushed through a brief workout against the Western University aggregation at Tecumseh Park.

Western's big team was too ponderous for the little Tech twelve, who made it interesting for but a few moments, though the university had but little opposition for the brief workout, during which time they scored 16 points. Three touchdowns and a deadline kick were responsible.

VISIT OUR SHOP 'SEMI-READY WEEK' FOR STYLE VIEW

No Man Will Be Urged To Buy—Exposition of Styles of the Physique Type System of Tailoring.

"To begin on Monday, and to continue all week, there will be a complete and comprehensive display of all the new styles in Semi-ready clothes, and particularly of all the physique types which are exclusive to this system," said Leo Watson, of the Semi-ready store.

"We wish to emphasize the fact that this is not a selling exposition, though any caller may make a selection if he wishes.

"It is an exhibition display of several hundred suits direct from the Semi-ready designers—a well-prepared exhibit of just what the correct styles for the season are, and particularly a demonstration of the physique type system, and the certainty that each and every man can be perfectly fitted in a semi-ready tailored suit or overcoat.

"The garments on view arrive on Monday morning, and the display will begin after 12 o'clock. We want every man to feel free to come and see, and to know that he is under no obligation to buy, even though we have the full permission of the Semi-ready Company to dispose of or set aside any model which may strike the fancy of any caller."

"To-day's goods at to-day's prices" is one of the features of the exhibit.—Advt.

SUFFERS SLIGHT INJURY WHEN CAR TURNS OVER

Automobiles Collide at Corner of King and Wellington Streets.

John L. Crook, 290 Grey street, narrowly escaped serious injury when an automobile in which he was riding turned over at the corner of King and Wellington streets about 7 o'clock last night. His car collided with a machine driven by R. C. Griffith, R. R. No. 8, London. Apart from a severe shaking up Mr. Crook escaped injury.

Crook was traveling east on King street, when Griffith, who was going north on Wellington, met at the corner at the same instant. Both men tried to avert a collision, but their rear wheels locked, and as a result the Crook car turned turtle. The machines were slightly damaged.

MERRIMENT REIGNED AND GIFTS RAINED

WHEATLEY, Oct. 14.— A shower, accompanied by flashes of wit and the thundrous noise of jolly people out for a good time, broke Thursday evening at the home of T. F. Eppiett, when Mr. and Mrs. Grant Brown were deluged with cut glass, silver, china and many beautiful gifts; merriment reigned for hours. A dainty lunch was served and after many good wishes for the future happiness of the bride and groom the young people said good night.

ASKIN STREET BOYS AID BUILDING FUND

The Hawks Club of 30 boys, aided by the Ladies' Aid, held a very sucessful rummage sale yesterday, realizing $112. The Hawks intend giving their share toward the fund being raised to build a very much needed enlargement to the Sunday school and also a big recreation hall and gymnasium. Mr. Arthur Honwood is the teacher of this class of ambitious boys.

MRS. SAUNDERS DIES

The death occurred suddenly in Victoria Hospital last night of Mrs. Louis Octavia Saunders, wife of Thomas Saunders, 156 William street. Deceased had been a resident of this city for the past 30 years and her sudden death will be regretted by a host of friends. She was a member of Wellington Street Methodist Church.

Besides her husband she is survived by one son, S. G. Saunders, of Detroit; two brothers, M. Quinn, of Glen Ray, and George, of Ypsilanti, Mich.; three sisters, Mrs. Pettit, of Dorchester; Mrs. Pettit, of Dutton, and Mrs. G. Lilbourn, of California.

The funeral will be held from her late residence on Monday afternoon. Interment will be made in Woodland Cemetery.

WARDSVILLE, Oct. 14.—Mrs. Mary O'Hara, mother of Mr. A. B. O'Hara, died at her daughter's, Mrs. O'Leary's, Port Lambton, and was buried in Wardsville. She was 88 years of age and lived in the village many years.

FIFTY FAST MILES ON MOTOR CYCLE CARD TO-DAY

Big Crowd Will Be Attracted to Queen's Park This Afternoon; Events Start at 2 o'Clock

Motor cycle riders from all parts of the province will cover more than 50 miles on the Queen's Park track at the races, to be held this afternoon commencing at 2 o'clock sharp, and continuing until 5 o'clock.

The speed merchants arrived in London last night and will be out to look over the track early to-day. Ald. Geo. Wenige states that the track is in fine shape and it is expected that some speed records will be broken to-day.

Eight motor cycle races are included on the program. The bill is evenly divided for professionals and amateurs.

Thirty boys have entered the bicycle race for boys under 14 years, and a one-mile bicycle race will be held for the city championship. A two-mile bicycle open race is also included on the program.

It has been stated that if the affair to-day is a success that similar meets will be held here during the year, and London will be made the center of Western Ontario for motor cycle races.

UNCLE SAM GETS $90,023 IN SERIES

NEW YORK, Oct. 14.—The world's series netted Uncle Sam a handsome profit, but not so much as the Dempsey-Carpentier fight.

Frank K. Bowers, collector of internal revenue, announced to-night that the tax collected on the eight world's series games amounted to $90,023. The fight brought in taxes of $158,994.77, he said.

Twelve field inspectors of the revenue department kept tally on the attendance at the ball games and checked off the sales of tickets with the baseball managements.

Kenneth Aitkey Woodstock High's Best Athlete

Allan Sutton Wins Intermediate and D. Riddell Junior Champ; Jean Ure Keeps Title

WOODSTOCK, Oct. 14.—The annual field day of Woodstock Collegiate was held at Victoria Park to-day and it proved to be the most successful in history. The weather was ideal, the entries were large and competition was keen. The boys' events provided some real sport. The championships were decided only after the closest of struggles. The senior championship went to Kenneth Aitkey, whose showing throughout was most creditable. The intermediate title went to Allan Sutton, who also acquitted himself well, and the junior champion was D. A. Riddell.

JEAN URE'S TITLE.

The championship in the senior class in the girls' program went to Miss Jean Ure, who won the title for the second time, she having won it last year.

The girls' tennis titles were also decided. In the senior doubles Wilda Sutherland and Helen Jacques defeated Jean Ure and Hazel Smith, 6-1 and 6-1. In the junior doubles Gwen Snell and Lillian Green won from Francis Dent and Helen Haylow, 6-2 and 6-2. In the senior singles, Wilda Sutherland triumphed over Barbara Adams. The junior singles was won by Gwen Snell, who defeated Rose Anderson.

DENEF WINS HIGH SCHOOL FIELD DAY

WALKERTON, Aug. 14.—W. Denef won the senior individual championship at the Walkerton High School sports, held at the athletic field to-day. A. Campbell and M. Fortune were tied for the junior championship.

Sixteen events for the girls and 19 for the boys were run off and the sports were the most successful in years.

MOVEMENT TO GET BOYS TO ENTER CHURCH WORK

Meeting of Men's Methodist Council Held Last Night Was Largely Attended.

A meeting of the Men's Methodist Council, held in Dundas Center Methodist Church last night, was attended by over 50 representatives of the various Methodist churches, when the object of launching a movement to get young men and boys to enter actively into church work was thoroughly discussed. It was decided that the matter be laid over for a time, when a date will be set for the starting of the mevement.

It is the intention of the Methodist churches to get young men and boys interested in the various branches of the church work, and individually to take an active part in some department. An interesting program will be prepared to influence the boys to attend church and Sunday school, and in this way create a better environment for boys.

MOTOR CLUB PLANS MEMBERSHIP DRIVE

A drive for members for the London Motor Club, which will commence within a few days, is expected to greatly increase the membership of the organization. At the present time there are about 900 automobile enthusiasts in the city who are members of the club. The officials feel that too few are taking advantage of the facilities of the organization in view of the fact that there are some 4,000 motor cars in London.

SOCCER GROUP WINNERS IN PUBLIC SCHOOLS TO MEET

The Public School Football League group games will be completed during the next week and the group winners will then meet in the final series for the public school championship.

It is expected that the winner will be determined within the next two weeks. The group games have been most successful and the schoolboys have taken great interest in the football matches.

In the event that two of the group leaders win an equal number of games in the play-off series a final event between the two teams will then be staged.

SOCCER SEMI-FINAL

The McCutcheon cup series for the city soccer championship will commence today at Carling's Heights. The Western Ontario Regiment and the Grand Trunk Railway eleven.

The Public Utilities' soccer team won the cup last year and will defend it again this season.

The kickoff will be made at 3 o'clock this afternoon and the following team will represent the G. T. R.: Knowles, goal; Latham and Allman, backs; Green, Ganny, Russell, half-backs; Lavery, Jacques, Currie, Bronston and Hill, forwards; Birchall, Evans, Milligan and Brewer, spares.

GAMES TO-DAY.

O. R. F. U., Senior.
Torontos at Ottawa.
Intercollegiate.
Toronto U. at McGill.
St. Michaels at Western U.
Exhibition.
Parkdale C. C. at Queen's.
Interprovincial.
Montreal at Toronto Argos.
Ottawa at Hamilton.
O. R. F. U., Int.
Dundas at Brantford.

CANCEL GIBBONS BOUT.

WICHITA, Kas., Oct. 14.—The Western Athletic Association to-day announced that the 15-round boxing contest between Mike Gibbons and Mike O'Dowd, middleweights, would take place on Tuesday night as scheduled, regardless of the ruling of Attorney-General Richard J. Hopkins, who said the fight would be a violation of the state law.

Mr. Hopkins to-day reiterated his declaration of yesterday that the bout will not be allowed to take place.

TENNIS FINALS TO-DAY.

BRANTFORD, Oct. 14.—The final match for the Western Ontario ladies' tennis championship will be played here to-morrow between the ladies of London and St. Catherines clubs. The match is scheduled to be played at the Dufferin courts at 1.30 o'clock.

SPEAKER FOR FOOTLIGHTS.

CLEVELAND, Oct. 14.—Tris Speaker, manager of the Cleveland American League club, has signed a contract to appear in vaudeville during the winter, according to information received here. He will appear in a lariat-throwing and monologue act.

ALEXANDER SIGNS WITH CUBS.

CHICAGO, Oct. 14.—Grover Cleveland Alexander, pitching ace of the Chicago Nationals, has signed a contract for 1922, it was announced today by William Veeck, president of the club.

PREMIER WILL TOUR QUEBEC IN NOVEMBER

Itinerary Is to Include Two More Meetings in Montreal, Gazette Says

MONTREAL, Oct. 14.—(Canadian Press Dispatch.)—Rt. Hon. Arthur Meighen will tour the Province of Quebec from November 4 to November 9, The Montreal Gazette states in its news columns. The itinerary, says this paper, has not yet been definitely laid out, but it is known that the premier will deliver two more speeches in Montreal.

There is much interest in political circles here at the announcement that Henri Bourassa, Nationalist leader, will give an address on present-day politics at the Monument Nationale next Wednesday. It is understood that Mr. Bourassa has become a candidate in La Belle County at the forthcoming federal elections. He represented the county for a number of years as a Liberal at Ottawa, prior to his break with Sir Wilfrid Laurier over the participation of Canada in the South African War.

SUE SHEVLIN-CLARK COMPANY FOR $250,000

TORONTO, Oct. 14.—One item for which the attorney-general and the Minister of Lands and Forests sues the Shevlin Clark Company is $250,000 damages for pine alleged to have been wrongfully cut on timber berths 45 and 49, Quetico Forest Reserve. The crown also seeks payment for all timber cut or to be cut hereafter on these berths at the fair value of timber on August 30 1919, the date on which the license was issued.

The Shevlin company denies that it owes anything to the Government and states that it was carrying on, at the request of the crown officers, a practical test for the removal of "slash" or debris left after lumbering operations.

Pleadings have been completed and the case is ready for trial.

Individual Track Title At Western U. To Lloyd Rice

Y.M.C.A. Team Wins Mile Relay in 3.58, With Collegiate Second and W. U. Third; Field Day at Queen's Park Slimly Attended

Lloyd W. Rice won the individual championship at the Western University track athletic meet, held at Queen's Park yesterday afternoon, and also the University shield, which is donated by the directorate.

The entry list was rather abbreviated, but the athletes who were entered competed keenly. Several fast races were run, but none of the records set in previous years were broken. The attendance was small.

The triagular relay race between the Y.M.C.A., Western University and the Collegiate Institute was the feature event of the day. The Y.M.C.A. team won the race by several rods, making the mile in three minutes and 58 seconds, and the Collegiate followed, with the University squad third.

E. C. Horlor and Walter Dutton ran 220 yards in the relay race, Jack Lightfoot hiked a quarter and Arnold Bennett finished the last half. Bennett was suffering from an injured foot, but in spite of this outran his competitor.

K. Hunter, C. Wilson, W. Wanless and R. Ardiel were members of the Collegiate team, and L. Rice, Lamont, T. H. James and D. C. Stephens represented Western "U".

The Meds four won the interclass half mile relay race, Barnby, Lookwood and McLean comprised the winning team.

Rice beat out Gilliland by a few feet in the 100-yard dash.

Summary:

100-yard dash—L. Rice, Gilliland, Barnby. Time .11 3-5.

12-pound shot put—McLaren, Graham, James.

220-yard dash—Gilliland, Barnby, Sells. Time .27 3-5.

Running broad jump—Rice, Lamont, James. 17 feet 6 inches.

Running hop, step and jump—Rice, Lamont, Jose. 37 feet 8 inches.

440-yards dash—James, Rice, Pack. Time 53 1-5.

Running high jump—Graham, Lamont, Rice. 5 feet 2 inches.

Triangular relay race, one mile—Y.M.C.A., Collegiate Institute, Western "U".

Pole vaule—Lamont.

120-yard hurdles—James, Lamont, Graham. Time .22

Mile run—Jose, James, Bartlett. Time 6.07 3-5.

880-yards—Jose, Pack. Time 2.27.

Interschool relay race—Meds 4, Arts 24, Arts 22.

The Seely AFTER-SHAVE
THE ORIGINAL
Stops the Sting
Dries immediately
Not Sticky
35 AND 50 Cts. AT ALL DRUGGISTS
J8e-s

G. HENDRICHS WINS O.A.C. TRACK TITLE

GUELPH, Oct. 14.—One of the largest crowds that ever gathered at an outdoor sport meet at the O. A. C. took in the 29th annual field day to-day.

Only one record was broken during the entire day, this honor going to R. F. Waugh, of year '22, who smashed his own record in the pole vault by clearing at a height of 10 feet 2 inches.

The feature event of the sports was the three-mile run, which was won by F. Moran, '24, after a hard race against F. Carson.

The college shield for grand champion, donated by the O. A. C., was captured by G. Hinrichs by carrying off all the firsts in the sprints.

COLLEGIATE TEAM TO HAVE NEW UNIFORMS

ST. THOMAS, Oct. 14.—(By Staff Reporter.)—Representatives of the local Collegiate rugby team approached the Kiwanis Club yesterday with a view to enlisting their support in improving the grounds at the athletic park and encouraging the game in this city. The Kikanians, headed by President Chas. Gibson, immediately set to work to make what improvements were necessary at the grounds. To-night the same members of the Kiwanis Club appeared before the Board of Education with a request that suits be purchased for the entire team. Without any discussion the board members voted unanimously in favor of the recommendation.

Secretary R. J. Newton notified the board that the janitor of Allendale School objected to having to remain on duty until after 11 o'clock on mothers' club meeting nights. Trustee Mrs. McCulley said that this should not be necessary as all other clubs have made arrangements with the janitor for any extra work. The secretary was instructed to write the Allendale club informing the secretary to see that the janitor is remunerated for extra work.

A further meeting in connection with the reorganization of the local Chamber of Commerce was held to-night. Arrangements were made to hold a get-together meeting in the near future.

BASEBALL
WINGHAM vs. ZURICH
AT ZURICH,
SATURDAY, OCTOBER 15,
3 p. m. Final of N. W. B. A.
J14i

For Quality Auto Mirrors
For closed and open cars, see
MARK
298 Dundas St. f Phone 4903-W

Wellington Cleaners
Dry Cleaning, Pressing and Repairing
"Reliable—that's why we're Popular."
465 Wellington St. x Phone 1049-

MASTER MASON
PLUG SMOKING
'It's Good Tobacco'
HOLDING its freshness and full flavor to the last pipeful, Master Mason in the big plug is the tobacco for the man who knows a good smoke. Satisfying, honest tobacco at the rock bottom price.
MASTER MASON
THE BIG PLUG
20 cents

At all good tobacconists. Kola In all shapes and sizes
THE Kola pipe is a symbol of perfection among pipe smokers. It stands for everything that is desirable in a pipe. There is nothing accidental about the popularity of the Kola pipe. It's the "Kola" process that does it.
"An old friend from the start"
Price ONE DOLLAR

GGS FIRM AT 55 CENTS DOZEN

rge Attendance at Local Market To-Day; Poultry Abundant

There was an exceptionally good local arket to-day. The soil is too wet allow the farmers to do any work the land and as a result they are inging their produce to the city. There was little or no change in ices in any line of fruit or vegetables. rons are bringing from 10c to 25c ch. Although the season for water elons is nearly over some fairly large ds were in evidence, selling from 10c 20c each.

Butter was firm. There was a much aller market for it than last Saturdy. No change in price was recorded. Eggs are still bringing the top price 55c a dozen retail. Farmers report at the hens are now in the moulting ason, which accounts for the poor pply.

Only three loads of hay had made an pearance on the square by 10 o'clock. ey sold for $18 a ton.

An abundance of poultry was offered 28c to 32c for dressed spring chickens d 25c for old.

The quotations for the day are as follws:

Eggs and Butter.			
gs, fresh crates	48	@	50
gs, basket	50	@	50
gs, fresh, retail	52	@	55
tter, crocks, w'sale	40	@	40
tter, crocks, retail	42	@	43
tter, lb. rolls, w'sale	40	@	40
tter, lb. rolls, retail	42	@	45
tter, creamery, w'sale	41	@	41
tter, creamery, retail	45	@	45
ney, strained	17	@	20
ney, 5-lb. pail	85	@	1 00
Vegetables and Fruit.			
ples, peck	40	@	50
ples, bushel	1 00	@	2 00
atoes, new, peck	40	@	45
atoes, new, bushel	1 50	@	1 50
atoes, bag	2 00	@	2 25
ery, each	5	@	12
bbage, each	10	@	20
bbage, dozen	1 00	@	1 50
ets, bushel	75	@	75
rnips, bushel	60	@	75
rots, bunch	5	@	7
rots, bushel	1 00	@	1 00
mpkins, each	10	@	25
uliflowers, each	15	@	35
ulliflowers, dozen	1 00	@	2 50
batoes	50	@	50
rs, ordinary, 11 qts.	80	@	80
rs, 6 qts.	50	@	60
rs, bushel	1 25	@	1 75
alling onions, quart	15	@	25
alling onions, 11 qts.	1 10	@	1 75
onions, bushel	2 50	@	2 50
pers, sweet, dozen	30	@	40
en peppers, dozen	10	@	15
peppers, dozen	10	@	15
eet potatoes, hamper	3 25	@	3 25
eet potatoes, lb.	10	@	12½
shrooms, lb.	25	@	40
rons	10	@	25
nces	10	@	10
pes	60	@	70
estnuts, bushel	15 00	@	15 00
estnuts, lb.	30	@	40
Poultry — Alive			
fowl, lb.	18	@	20
ing chicken, lb.	18	@	22
cks	18	@	20
Poultry — Dressed			
fowl, retail	23	@	25
ing chickens, lb.	28	@	32
cks, lb.	30	@	32
cks, each	1 00	@	1 40
Grain — Per Cwt.			
w wheat	1 66	@	1 83
w oats	1 30	@	1 40
Grain — Per Bushel			
w wheat	1 00	@	1 10
s	65	@	65
w oats	44	@	48
Hay and Straw			
y	17 00	@	19 00
aw	12 00	@	13 00
Dressed Meat—Wholesale—Per Cwt.			
f, heifer and steer, 500 to 600 lbs.	14 00	@	15 00
f, heifer and steer, 0 to 700 lbs.	10 00	@	12 00
f cow, 500 to 600			
s.	10 00	@	10 00
f, cow, 400 to 500			
s.	12 00	@	12 00
f hinds, per lb.	22	@	25
f fronts, per lb.	10	@	12
l hinds, per lb.	25	@	25
l fronts, per lb.	15	@	16
l	15	@	16 00
bs, choice, cwt.	18 00	@	20 00
b hinds, per lb.	25	@	35
b fronts, per lb.	20	@	20
ssed hogs	14 00	@	15 00
Live Stock.			
s, select	9 00	@	9 25
sows, per cwt	5 00	@	5 50
all pigs, pair	8 00	@	12 00
Hides.			
hides, No. 1	4½	@	4½
hides, No. 2	3½	@	3½
hides, No. 3	2½	@	2½
skins, No. 1	11	@	11
skins, No. 2	9	@	10
bskins, each	10	@	15
kip	5	@	7
Wool.			
rse, unwashed	6	@	7
lium, unwashed	8	@	9
, unwashed	10	@	12

MONTREAL STOCKS.

ONTREAL, Oct. 15.—Trading on local stock exchange during the half hour this morning was unured by any spectacular advance decline. Only a few of the principal es appeared within the first half r, and these were quiet. Atlantic ar was weaker by ¼ point at 29¼, e Brazilian was up ¼ aat 24½, ional Breweries was fractionally nger.

WALL STREET TRADING.

NEW YORK, Oct. 15.—10.30 a. m.—The entire railway division was under pressure at the opening of to-day's stock market. Latest developments in the transportation situation, indicating marked differences between executives and operatives, effected losses ranging from fractions to one point in all the prominent rails. These include Northern Pacific, Canadian Pacific, Chicago & Northwestern, Illinois Central, Reading, and Chesapeake & Ohio. Steels and equipments were sympathetically affected. The only exception was Gulf States Steel, which rose two points. Oils, particularly the Mexican group, were firm. A new low record for German exchange was without effect on the remainder of the foreign exchange market.

NEW YORK.

Reported daily for The Free Press by Jones, Easton, McCallum Co., Ltd., ground floor, Royal Bank Building.

NEW YORK, Oct. 15.
11.30 a.m.

	Open.	High.	Low.	Close.
Allis-Chalmers	34	34	34	34
Am. Int. Corp.	31⅝	31⅝	31½	31½
Am. Locomotive	89½	89½	89½	89½
Am. C. & Fdy.	127½	127½	127½	127½
Am. Smelting	36⅝	36⅝	36¼	36¼
Am. B. Sugar	25	25	25	25
Am. Sugar Co.	52½	53⅝	52½	53⅜
Am. Linseed	25	25	25	25
Am. Woolen	74	74¼	74	74¼
Am. Tel. & Tel.	108	108	108	108
Anaconda	29⅞	29⅞	29¾	29¾
Atlantic Gulf	26¾	26¾	26¾	26¾
Atchison	86	86	86	86
Balt. & Ohio	36¾	36¾	36⅝	36½
Baldwin Loco.	86⅛	86½	86	86½
Beth. Steel	53	53½	52⅞	53⅜
Ches. & Ohio	53⅞	53⅞	53¼	53⅜
Calif. Petroleum	40½	40½	40½	40½
Central Leather	27¼	27¼	27¼	27¼
Chile Copper	11⅞	11⅞	11⅞	11⅞
Can. Pacific	110⅝	111¼	110½	111¼
Chino	25⅛	25⅛	25	25
Corn Products	77¾	78	77¾	78
Crucible Steel	58¼	59¼	58⅛	59¼
Cuban C. Sugar	6⅛	6⅛	6⅛	6⅛
Erie com.	12⅛	12⅛	12	12
Gen. Electric	124½	124½	124¼	124¼
Gen. Asphalt	53½	53¾	53¼	53½
Gen. Motors	9⅞	9⅞	9⅞	9⅞
Gt. North. pref.	71½	71½	70	70
Indus. Alcohol	44	44	44	44
Insp. Copper	34⅝	34⅝	34½	34½
Inter. Nickel	13½	13½	13½	13½
K. C. Southern	24⅝	24⅝	24⅝	24⅝
Lehigh Valley	53	53¼	53	53¼
Mexican Pet.	93½	95¾	93½	94⅞
Miami	22½	22⅞	22½	22⅞
Midvale Steel	24	24	24	24
Missouri Pacific	18⅞	18⅞	18⅞	18⅞
New Haven	13½	13¾	13½	13½
Northern Pacific	73	73	72	72
N. Y. Central	72	72⅛	72	72
Pierce Oil	7	7	7	7
Pan - American	42	43	42	42½
Pierce - Arrow	11½	13⅛	11½	12¾
Royal Dutch	43⅜	43¾	43¼	43¾
Reading	68⅞	69	68⅞	69
Retail Stores	50⅞	50¼	49⅞	50¼
Republic I. & S.	47⅛	47⅝	47	47⅝
Rock Island	31¾	32	31¾	32
Rubber com.	46½	46¾	46½	46¾
Sinclair Cons.	21½	21½	21⅜	21⅜
Southern Ry.	19⅛	19⅛	19⅛	19⅛
San Francisco	22⅛	22⅛	22	22
St. Paul	23½	23⅝	23½	23⅝
Studebaker	70¾	72	70¾	71¾
Southern Pacific	77	77¼	77	77⅛
Tob. Products	63	63	63	63
Transcon. Oil	9⅛	9⅛	9⅛	9⅛
Texas Oil	39⅛	39¼	38¾	39
Texas Pacific	22	22	22	22
Union Pacific	119⅛	119⅛	118¾	118¾
United F. Prod.	12½	13⅛	12½	13
U. S. Steel	78⅛	78¼	78	78¼
Westinghouse	40¼	40⅝	40¼	40⅝
Worthington P.	39¾	39¾	39½	39½
Utah Copper	52	52¼	52	52¼
Vanadium Steel	29¼	30¼	30¼	30¼
Wabash pref. A	20⅛	20⅛	20	20

WALL STREET REVIEW.

NEW YORK, Oct. 15.—(Wall Street.)—Dealings in stocks last week were preponderantly professional, but the market's uncertain trend indicated further divergence of opinion or sentiment among traders.

Oils contributed the largest share to the moderate transactions, especially low-grade domestic issues. These derived their support mainly from pools, whose operations were accelerated by the higher prices prevailing for crude and refined oil products.

Foreign oils were mixed, the European group losing ground on selling, attributed to home interests, while Mexicans continued to be influenced by conflicting reports respecting conditions across the Rio Grande.

Transportations were adversely affected by the labor situation and failure of Congress to hasten remedial legislation. Equipments, steels, motors and the numerous specialties dependent on those industries reacted on less favorable trade advices.

Crop movements at Western and Southern centers, together with heavy local payments, diminished the supply of funds at this city. Profit-taking by speculative interests detracted from the strength of Liberty issues, but the recent excellent investment demand was maintained, new underwritings finding a ready market.

WHOLESALE FRUIT.

TORONTO, Oct. 15.—White & Co. report the following wholesale prices on fruit and vegetables: Grapes, 55c to 65c; apples, $3.50 to $7.50 a barrel; tomatoes, 55c to 65c; potatoes, $1.75; green peppers, 30c to 35c; red peppers, 50c to 60c; red peppers, 50c to 60c; celery, 25c to 75c per dozen; pears, 35c to 75c a basket; onions, $4 to $4.25 a bag.

SEEDS.

CHICAGO, Oct. 14.—Timothy seed, $4.25 to $4.75. Clover seed, $12 to $18.

EDMONTON TO REGINA IN ABOUT FIVE HOURS

REGINA, Oct. 15. — Capt. B. Hyde-Pearson, pilot of the Larsen all-metal monoplane, arrived here shortly after 5 o'clock yesterday afternoon on his way from Edmonton to New York. The trip was made from Edmonton in five hours and seven minutes. The machine leaves this afternoon for Montana.

HERE'S HEALTH INSURANCE

THE BUSINESS MEN'S CLUB,

Y. M. C. A., puts the old "ZIP" back into your step again. It makes you feel years younger.
Mondays and Thursdays, 5-6 p. m.
COME AND LOOK IT OVER.
Classes at other hours for boys and men of all ages.
LONDON Y. M. C. A.
429 WELLINGTON STREET.

LEAVES MISSING FROM JOURNAL

Interesting Evidence at Trial of Two Brenner Brothers

NO RECORD OF CHECKS

Hearing of Toronto Men Adjourned a Week

TORONTO, Oct. 15.—Facing a total of 18 charges of conspiracy to defraud the public and the N. Brenner Company, Limited, theft of $700.00, and of falsifying brooks and records, Nathan Brenner, Meyer Brenner and their bookkeeper, Gordon Blackford, appeared in police court for preliminary hearing yesterday. The N. Brenner Company, Limited, metal dealers, assigned some months ago and, following investigations made by the assignee, Osler Wade, the charges were made. The 18 charges were group into three—theft, conspiracy and falsifying of books and records. K. Julian Rahlson, manager of the Nassau Smelting Company, of New York, said the Brenner Company still owed his firm $20,000. Mr. Wade put in a great bundle of checks of the Brenner Company. Several checks were produced, payable to N. Brenner Company, Limited, and it was testified no record was found of them in either credit or debit books of the company, nor in the bank journal. Mr. Wade testified that the leaves of the bank journal from March 10 to April 20, 1920, were missing, having apparently been removed. One check, made payable to the order of N. Brenner Company, Limited, and signed by H. P. Winter, of New York, was indorsed on the back: "Pay Mr. Brenner."

No record was found in the company's books of a check drawn by the Brenner Company, Limited, on any bank in favor of the Bank of Toronto for $13,848.33; neither was any record found in the books of similar checks. Leaves of the bank journal for the dates in question were missing. Vouchers and checks relating to transactions between the company and Charles S. Trench & Co., and other companies, were found, but there were no corresponding records in any of the company's books. The hearing was adjourned for a week.

George White & Sons.

Cushman	143	199	227—	569	
Aldridge	105	170	164—	439	
Brown	232	178	183—	593	
Richards			148—	148	
Penhurlick	109	92	——	201	
Rockwood	139	169	198—	506	
Totals	728	808	920	2456	

R. J. Young's Oaks.

W. Kerr	156	183	144—	483
J. Steele	196	217	167—	580
W. Young	143	199	123—	465
E. Young	87	132	148—	367
Y. Richardson	125	140	159—	424
Totals	707	871	741	2319

CITY LEAGUE STANDING.

	Won.	Lost.	PC.
Elks	12	0	1000
Alba	9	3	.750
Peaches	6	6	.500
Tecumsehs	6	6	.500
Rex	5	7	.417
Beavers	4	8	.333
Hymans	4	8	.333
Evergreens	2	10	.167

FOREST CITY LEAGUE.

	Won.	Lost.	PC.
Alerts	3	0	1000
C. P. R.	2	1	.667
Geo. White & Sons	2	1	.667
Thistles	2	1	.667
Dowlers	2	1	.667
D. S. C. R.	2	1	.667
R. J. Young's	1	2	.333
Canadian Oil Co.	1	2	.333
London Rolling Mills	1	2	.333
Public Utilities	1	2	.333
Gas Meters	1	2	.333
Civil Service	0	3	.000

C. P. R.

W. Spence	200	221	204—	625
J. A. Irvine	208	172	122—	502
W. H. Rath	141	123	176—	440
A. Hawkins	131	95	114—	340
L. Wiggins	154	168	240—	562
Totals	834	779	857	2470

London Rolling Mills.

E. Slater	197	167	171—	535
Whitney	177	184	131—	492
W. Haynes	166	226	150—	542
J. Phillips	137	174	111—	422
Low Score	131	95	114—	340
Totals	808	856	717	2381

NATIONAL LEAGUE.

	Won.	Lost.	PC.
Nationals	5	1	.833
Maple Leafs	4	5	.444
Selaks	3	6	.333

Selaks.

Wilson	195	213	235—	643
Ferris	205	198	177—	580
Jones	171	170	169—	510
Arnott	198	181	178—	557
McCullough	141	191	178—	510
Totals	910	953	937	2800

Maple Leafs.

W. Crawford	191	181	179—	551
McGowan	226	181	172—	579
Hunter	178	158	169—	505
T. Crawford	185	128	173—	505
M. Smith	185	128	175—	531
Totals	961	823	868	2652

WRONG TO BLAME THE GOVERNMENT

Unemployment World-Wide and Canada Not Hard Hit

THIS WINTER THE WORST

NEWCASTLE, N. B., Oct. 14. — Rt. Hon. A. Meighen closed his Maritime Province campaign with two meetings at Newcastle and Chatham to-night. He spoke first at the latter place and, dealing with the question of unemployment, said it was the function of the Government to see, insofar as possible that those who were willing to work could get work. But was the Government to blame for the situation? Unemployment was world-wide and here in Canada we had the least of any industrial country. Conditions were much worse in Great Britain and the United States. The half of the civilized world could not buy at all. Poverty and starvation were stalking abroad in Europe and there must be something done for the rehabilitation of the countries before the commercial demand from them could be resumed.

Consequently, the demand on Canadian industries was not sufficient to keep them working to capacity. It was impossible for the Government to start works all over the country in order to relieve unemployment. The Government had asked railways to accelerate orders and had promised to stand behind them and assist with capital. But unemployment must be dealt with locally and the Government could only assist. Insofar as unemployment affected the returned men who had been partially or wholly disabled, the Government took upon its own shoulders this responsibility and would provide such assistance as was necessary to relieve these men. Conditions were improving and this winter would be the worst we had to face.

Mr. Meighen characterized the Liberal criticism that he had seized the reins of power in much the same manner as Lenine and Trotzky as rubbish.

Results of Past Elections In the Maritime Provinces

HALIFAX, Oct. 15.—(By Canadian Press.)—Generally as Nova Scotia has voted in general elections so has the country as a whole voted. On only one occasion, that of the first general election in 1867, when resentment against confederation dominated the political situation in the East, has Nova Scotia returned a majority of its members in opposition to the Government of the day. Of the remaining 12 general elections Canada's eastern-most province sent back a majority in support of the Government on 10 occasions, and in the "doubtful years" of 1896 and 1911, when Governments were overthrown, recorded the changing sentiment of the country by declining to commit herself either one way or the other and returned an equal number of Liberals and Conservatives.

Disregarding the election of 1917, when a number of Liberals, pledged to support the Unionist Government of Sir Robert Borden, were elected, Nova Scotia Scotia has returned a total of 132 Liberals and 107 Conservatives to Parliament since confederation in 1867. The Liberals carried a majority of the seats in five general elections, those of 1867, 1874, 1901, 1904 and 1908, and the Conservatives a majority in like number, those of 1872, 1878, 1882, 1888, 1891. In the general elections of 1896 and 1911 there was an even split as between the two parties. The Conservative high water mark was reached in 1882, when the Government of the day carried 15 seats of a total of 21, and the Liberals piled up their greatest majority in 1904 when they made a clean sweep of the 18 seats filled by Nova Scotia in that year. The figures for Nova Scotia are as follows:

Year.	Con.	Lib.	Year.	Con.	Lib.
1867	3	16	1891	16	5
1872	11	10	1896	10	10
1874	4	17	1901	5	15
1878	14	7	1904	0	18
1882	15	6	1908	6	12
1888	14	7	1911	9	9

NEW BRUNSWICK RECORD.

New Brunswick's record from 1867 to 1911 inclusive shows that in all 79 Conservatives were returned to Ottawa as against 89 Liberals, the Liberals securing a majority of the seats in nine general elections, those of 1867, 1872, 1874, 1878, 1896, 1901, 1904, 1908 and 1911, and the Conservatives securing a majority of the seats in three general elections, those of 1882, 1888 and 1891. The largest majority of the seats won by the Conservatives was in 1891 when the Government of Sir John A. MacDonald took 13 of the 16 ridings contested on that occasion, and the largest majority of seats won by the Liberals was in 1908 when Sir Wilfrid Laurier's Government came out of New Brunswick with 11 seats to their credit as against two won by the Conservatives. New Brunswick has not proved as good a barometer as has Nova Scotia, having returned a majority in opposition to the Government of the day on four occasions. The detailed figures for New Brunswick follow:

Year.	Con.	Lib.	Year.	Con.	Lib.
1867	7	8	1891	13	3
1872	7	9	1896	5	9
1874	5	11	1901	5	9
1878	5	11	1904	5	8
1882	10	6	1908	2	11
1887	10	6	1911	5	8

PRINCE EDWARD ISLAND RESULT.

Prince Edward Island, on the whole, has dealt fairly equably with the two great political parties, having returned in all 22 Conservatives as against 30 Liberals. The Liberals carried a majority of the seats in five general elections, those of 1874 (the first year in which the island voted in a general election), 1888, 1891, 1901 and 1908; the Conservatives carried the day in four general elections, those of 1878, 1882, 1896, 1904. In 1911 there was an even break, with both parties taking two seats. The Conservatives got their greatest majority out of the island in 1878 when they carried five of the six seats contested in that year, and the Liberals made a clean sweep of six seats on two occasions, in the general elections of 1874 and 1888. In five out of 10 elections Prince Edward Island returned a majority supporting the Government of the day, while in four contests a majority in opposition to the Government was returned. The figures are:

Year.	Con.	Lib.	Year.	Con.	Lib.
1874	0	6	1896	3	2
1878	5	1	1901	2	3
1882	4	2	1904	3	1
1887	0	6	1908	1	3
1891	2	4	1911	2	2

RECAPITULATION.

Regarding the Maritime Provinces as a unit a recapitulation of the above figures shows that in all 251 Liberals were elected as against 208 Conservatives in the 12 general elections contested between 1867 and 1911 inclusive. The Liberals took a majority of the seats in eight appeals to the people, those of 1867, 1872, 1874, 1896, 1901, 1904, 1908 and 1911, the Conservatives securing a majority in the four general elections of 1878, 1882, 1888 and 1891. The Liberals took their greatest following out of the Maritimes in 1874 when they secured a majority of 25 seats, and the Conservatives won their greatest majority of 19 seats in the general election of 1891. In the 12 general elections under review the Maritimes returned a majority in support of the Government on nine occasions and a majority in opposition to the Government on three occasions. The figures are:

Year.	Con.	Lib.	Year.	Con.	Lib.
1867	10	24	1891	31	12
1872	18	19	1896	18	21
1874	9	34	1901	12	27
1878	24	19	1904	8	27
1882	29	14	1908	9	26
1888	24	19	1911	16	19

DENY U. S. PLANES USED FOR LIQUOR

Capt. Kells, Intelligence Officer, Makes an Investigation

FURTHER PROBE COMING

Suspicion of Air Smuggling Route Not Confirmed

DETROIT, Oct. 14. — Denial that United States army airplanes had been used for smuggling liquor across the Canadian border was made here to-night by Capt. C. H. Kells, intelligence officer at Fort Wayne, who recently investigated the destruction of an army plane on Canadian soil. The airplane, Capt. Kells reported, made a forced landing near Sunnyside, Ontario, on August 20, and the pilot, Lieut. James Hutchinson, was injured. Later the motor was stolen from the machine and the inflammable parts burned.

Capt. Kells, whose report was of a preliminary nature, recommended that the investigation be carried further by an inspector with competent authority to bring about the arrest of persons who stole the motor.

The plane landed in a district where rum-runners operated extensively some months ago. Following the accident residents declared frequent landings of airplanes from the United States had aroused their suspicions that the machines were engaged in smuggling whisky.

These reports never have been confirmed and Capt. Kells to-night said his investigations disclosed no connection between the mishap to the army plane and the illicit liquor traffic.

THE REGULATIONS.

OTTAWA, Oct. 15.—The past summer has seen for the first time international flying to any perceptible extent between Canada and the United States, under definite federal regulations in accordance with the terms of the international air convention held in Paris, in connection with the peace conference. Only American pilots with military or naval certificates are admissible to Canada at present since the United States has not yet made arrangements for certificating commercial pilots.

Flying boats from New York to Cleveland and Detroit took a course via Montreal, Belleville and Toronto. They had to report "in" at a customs air harbor upon entering Canadian territory and report "out" at a customs air harbor prior to crossing back into the United States. Permission was also given for a flight from California along the western coast of Canada to Alaska and Siberia.

U. S. RAILWAY STRIKE WOULD AFFECT CANADA

Local Union Men Have Received No Intimation of Joint Action Yet.

While it is not yet known just what effect the threatened strike on the American lines would have on the Canadian lines, Joseph Corbett, local union representative of the Canadian Brotherhood of Railway Employees, stated this morning that it would ultimately be felt on this side if the proposed action was carried out.

"We have learned nothing definite here," he added, "and, although I don't think the proposition will have much effect on the local situation, I can't say anything definite."

He stated that the matter of the Canadian National Express was left in abeyance, like the proposition of the Canadian Brotherhood of Railway Employees. There was nothing really done at the conference in Montreal, he asserted, except that the conciliation board recommended that they carry on the same way for the time being.

TRIBESMEN SLAY 400.

MADRID, Oct. 15.—Spanish forces in Morocco who are engaged in the offensive against the Moors have collected the bodies of 400 soldiers who were slain by the tribesmen during the massacre that followed the defeat of the Spanish forces last August.

CITY NEWS

BICYCLE STOLEN. — Mrs. W. S. Robins, 37 Victor street, informed the police to-day of the theft of a bicycle from in front of St. James' Anglican Church. The wheel was enameled a light gray.

ENTER ACTION FOR $3,026. — Ivey, Elliott & Ivey, acting for John C. Green & Co., Limited Toronto, has issued a writ in the Supreme Court against Harry Russell, of Hamilton, for $3,026, which the plaintiffs claim is due them as the unpaid balance of the purchase price of goods sold and delivered by the plaintiffs to the defendant.

APPLES AND BLOSSOMS.—J. Cassidy, of Byron, while picking apples off one of his trees yesterday noticed several fine blooms on the same tree. He brought an excellent specimen of the bloom to The Free Press office to verify his statement. This is evidently a good sign of a mild winter, as a few days ago another reader of The Free Press called up and stated that he was picking a second growth of red raspberries and had counted 12 berries on one branch.

DEATH OF ALVINSTON LADY.—The death of Mrs. Mary Agnes Spearman, of Alvinston, took place at St. Joseph's Hospital on Friday night following a lingering illness. Her husband, a retired farmer, predeceased her three weeks ago. She is survived by one son, James, of Oil City, and one daughter, of Alvinston. The remains were forwarded to Alvinston via L. & P.S.R. this afternoon at 2.20 for interment in Alvinston Cemetery.

LEFT FOR NEW YORK.—T. H. McKnight, who has been directing the Grew players at the Majestic Theater since the organization of the local stock company, left for New York yesterday, where he will direct "Just Suppose," and Edward H. Robbins' play, which will shortly go on a Canadian tour and will be presented here. Edward H. Robbins is the owner of the Robbins' players that have played for the past seven years in the Royal Alexandra at Toronto.

ASKS RETURN OF MONEY—Minnie V. Walker, of this city, has commenced an action in the county court against the Ruggles Motor Truck Company, Limited, to recover $750 which the plaintiff claims was the amount paid by her to the defendants with an application for 15 shares of common stock at $50 a share and which subscription was withdrawn before allotment of stock was made. The plaintiff asks that the subscription be rescinded on the ground that it was obtained by fraud and misrepresentation. In the alternative the plaintiff asks damages for alleged fraud and misrepresentation.

MARKET PROTECTION THE ONLY ISSUE

R. B. Bennett Launches Campaign in Calgary With This Assertion

CALGARY, Alta., Oct. 15.—"The real issue in this election is whether or not, by the use of the tariff, the only economic weapon at our disposal, we shall, in self-defense, protect our markets for our own people and develop our great resources or give free trade, afford employment for the welfare of the foreign countries, reduce the value of the already depreciated dollar and add to the unemployment in the Dominion."

With these words Hon. R. B. Bennett, minister of justice, launched the Government campaign in Calgary last night at a meeting in the pavilion. Mr. Bennett attacked the principle of group government and defended the policy of protection.

He contended that industry and agriculture must both be made to prosper in Canada. The things essential to progress were natural resources, power, steam or hydro-electric, capital, distribution facilities and markets.

LIFT OIL EMBARGO

MEXICO CITY, Oct. 15. — Officials of the State of Vera Cruz have lifted the embargo they placed on the properties of the Aguila Oil Company last Saturday, following legal proceedings brought by the firm, a British corporation. The embargo was ordered as a security for back taxes to[illegible]000,000 pesos, which it was a[illegible] not been paid.

LABOR HAS THE PICK OF THREE

I.L.P. Convention to Be Held at St. Thomas To-Night

TO CHOOSE EX-ALD. LANE

Campaign in West Elgin Is Warming Up

ST. THOMAS, Oct. 14.—(By Staff Reporter.)—When a vote is taken to-morrow night at the Independent Labor convention at the city hall there will only be three candidates to choose from. Ald. William Stokes and Commissioner Sanderson have definitely retired from the field and will not seek the nomination. This was officially announced here to-day following a meeting of the party held last night. Short addresses by the prospective nominees will likely be permitted at to-morrow night's gathering, which promises to be an interesting one. Rumors are current to-day to the effect that ex-Ald. John Lane is to get the convention. This is believed to be possible, in view of the fact that he has brought into the association something like 150 new members during the past week. All these new supporters are expected to give their attendance and vote for ex-Ald. Lane.

There are others, however, who predict that the nomination will go either to ex-Ald. A. E. Hookway or Albert Roberts, and many are favoring the latter, who received such a fine reception at the convention a couple of weeks ago.

The report published locally that, according to the advance poll at the I. L. P. hall, John Lane was getting the lead is looked upon as somewhat of a joke in the clubrooms last night and railway men and others who are not able to be in the city on Saturday are being allowed to vote. The ballot is a secret one and only a very small number have so far taken advantage of the advance poll, so that there is not the slightest possibility of basing a prediction on the few votes cast in this way.

IS WARMING UP.

The election campaign in West Elgin is rapidly warming up and St. Thomas and vicinity will in the course of a few days be the scene of some rousing election gatherings of the old-time variety. The Government campaign here will likely start in real earnest with the visit of Hon. Arthur Meighen on October 22. It is likely that this meeting, which is to be held on a Saturday night, will be held in the Engineers' Hall.

Warden Hugh C. McKillop, candidate of the National Liberal and Conservative party, was in the city to-day and began arranging for clubrooms and other preliminary steps in the campaign. In conversation with The Free Press Mr. McKillop stated that he had as yet made no definite plans, but would make an announcement early next week. The clubrooms and headquarters of the party for West Elgin will likely be at the old Y. M. C. A., opposite the city hall.

While a prediction at the present time with any degree of accuracy is almost impossible there are many former U. F. O. supporters who will, it is understood, rally to the support of the National Liberal and Conservative party. The object of a good majority of the farmers, according to reports, is to overthrow definitely the new group movement inaugurated by the U. F. O. and I. L. P.

It is well known that many who attended the convention of the party at Dutton last Tuesday were not with the Conservatives in the 1920 provincial campaign and this is taken as an indication of the feeling locally.

IN EAST ELGIN.

The East Elgin campaign is also warming up and next Tuesday will see a candidate for both the Liberals and Conservatives in the field. There is a persistent rumor going the rounds to the effect that a suitable man is already available to carry the nomination of both the Liberals and Conservative parties in East Elgin. Should this arrangement be brought about, then Dr. Colin Sinclair, the present nominee, will drop out of the running and both Liberals and Conservatives will get behind the independent candidate, with a view to defeating the U. F. O.

It is a well-known fact that were the East Elgin fight reduced to a two-man battle the United Farmer candidate would not have a very great opportunity; in fact, his defeat is looked upon as almost a certainty.

PAY LAST HONORS TO LATE SENATOR KNOX

PHILADELPHIA, Oct. 15.—The body of Senator Philander C. Knox, who died suddenly on Wednesday night in Washington, arrived here late last night. It was accompanied by his widow and other members of the family.

The coffin, of plain black design, with silver side bars, was ornamented with a single wreath of rosebuds, the tribute of President and Mrs. Harding. Several hundred persons, the men with uncovered heads, were at the station when the train drew in.

The body was taken by motor hearse to Valley Forge, the country home of Senator Knox, where funeral services will be held to-morrow.

WEST BECOMING AMERICANIZED?

B. C. Agent-General in London Writes of Conditions

PLEADS FOR BRITISHERS

Says Remedy Is to "Pump in the Whites"

LONDON, Oct. 15.—(Canadian Press Cable.)—F. C. Wade, agent-general for British Columbia, has written to the press emphasizing the urgent need for redistribution of the population of the empire. He points out that Australia and Canada at the present time support less than three persons to the square mile, as against 618 to the square mile in England and Wales. Mr. Wade suggests that Canada's position is more precarious than that of Australia. He points out that the "same

AMUSEMENTS

International Plowing Match
Tractor and Farm Machinery Demonstration
WOODSTOCK
OCT. 19, 20, 21
Prizes will be offered.
EVERYBODY WELCOME
For particulars, write
ONTARIO PLOWMAN'S ASSOCIATION, TORONTO
J12y-w,s,m

LIFE AND DEATH
Do Men Go to Heaven at Death?
We extend to you a cordial invitation to hear this interesting address, delivered by Mr. Whitehouse, of Canton, Ohio, in Castle Hall, corner Dundas and Clarence streets, Sunday, 7 p. m.
ALL WELCOME.
NO COLLECTION.
f

DELAWARE FAIR
Postponed until Tuesday, Oct. 18, 1921. J14i

RUMMAGE SALE
In basement of First Presbyterian Church, Thursday, October 20, from 2 till 8 p. m. J15i-s,tu

Sacred Cantata 'REBECCA'
BY THE FIRST PRESBYTERIAN CHURCH CHOIR
40 voices and soloists, under the direction of Mr. George Lethbridge, in the Maitland Street Baptist Church, October 20, 8 p. m. Admission, 25c.
J15i-s,w

Rummage Sale
By the London Alma Daughters.
Wednesday, Oct. 19, 2.30 p.m.
Corner Ridout and King Streets.
f

Dancing To-Night
Dayton & McCormick's Academy. Next, week, Monday, Wednesday and Saturday nights. Carl Kennedy's Novelty Orchestra. Extra attraction Monday night, exhibition Fancy Ballroom Waltzing by Mrs. James McCormick and Mr. Leonard McCormick. Popular admission. No charge for dancing. f

MOTHERS' CLUB
Union Mothers' Club will hold its quarterly meeting at Lord Roberts' School on Monday, October 17, at 8 p. m. Speaker, Assistant Inspector Green. Subject, "The Development of Sympathy Between Mothers and Teachers." Everybody welcome. f

RUMMAGE SALE—UNDER AUSPICES of Hale Street Methodist Church choir, corner King and Ridout streets, Tuesday, October 18; doors open 1 p.m. f

FOR REAL DANCE MUSIC ENGAGE the Versatile Five. Phone 5448-J, or 5329-W.

INSURANCE

INSURANCE IN ALL BRANCHES IN good companies. P. M. Millman, 103 Dominion Savings building. Phone 746. f-t-s

H. C. DAVIDSON, INSURANCE, ACCIDENT, automobile and real estate. Imperial Bank. x

FIRE, ACCIDENT, HEALTH, LIFE, automobiles, insurance. Best companies. W. Scarlett, 665 Dundas. (Tanner's). x

GEO. S. CURTIS, GENERAL INSURANCE office. 476 Richmond street. Phone 426-J.

EDWARD TOWE & CO., 206 ROYAL Bank Bldg. Insurance of all kinds in Canadian English and American companies. Phone 245-1107. fr,s

HAROLD J. LAWSON, GENERAL INSURANCE, representing premier companies — life, fire, automobile, accident. Tel. 959 Dom. Sav. Bldg.

AUTOMOBILE, FIRE AND ALL kinds of insurance; best companies. J. Stanley Meredith, Dom. Sav. Bldg. Phones 4479 and 4461.

N. UDY, INSURANCE ALL KINDS, Office, Royal Bank Building. Telephone 735.

J. A. NELLES & SONS, INSURANCE. All forms of insurance. 380 Richmond street, London. Phone 242.

PATENT AND LEGAL

EGERTON R. CASE, CHARTERED patent attorney, 10 Adelaide east, Toronto. Booklets free. w,s

H. J. S. JENNISON, SOLICITOR, Canada, U. S., foreign patents. Kent building, Yonge and Richmond streets, Toronto.

Births, Marriages, and Deaths

DEATHS

HARDING—On Friday, October 14, 1921, at the residence of her daughter, Mrs. H. E. Woods, Eliza Jane, relict of the late James Harding, of Thorndale, in her 76th year. Funeral on Sunday, October 16, 1921, at 2 p. m., from St. George's Church, Thorndale, to Brown's Cemetery. J14i

SAUNDERS—At Victoria Hospital, on Friday, October 14, 1921, Louis Octavie, beloved wife of Thomas Saunders. Funeral services at her late residence, 156 William street, at 2 p.m., on Monday, October 17. Interment in Woodland Cemetery. J15i

TURNER—In this city, on Thursday, October 13, 1921, Mary, relict of the late Aaron Turner, in her 73rd year. Funeral from her late residence, 202 Clarence street, on Saturday morning, at 8.30. Requiem high mass at St. Peter's Cathedral at 9 o'clock. Interment at St. Peter's Cemetery. J14i

IN MEMORIAM

YOUNG—In loving memory of Mrs. C. Young, who died three years ago, October 14.
Some may think that we've forgotten her,
When at times they see us smile,
But they little know the sorrow
That our smile hides all the while.
—Husband, Sons and Daughters.

MEETINGS

YOU AND YOUR FRIENDS ARE CORDIALLY INVITED TO ATTEND

A FREE PUBLIC LECTURE ON CHRISTIAN SCIENCE
By Willis F. Gross, C.S.B.
Member of the Board of Lectureship of The Mother Church, The First Church of Christ, Scientist, in Boston, Massachusetts,
GIVEN BY FIRST CHURCH OF CHRIST, SCIENTIST, LONDON, CANADA, IN THE CHURCH EDIFICE (RICHMOND STREET, AT PRINCESS AVENUE),
MONDAY EVENING, OCT. 17, 1921
AT 8.15 O'CLOCK.

A CONVENTION OF THE
National Liberal-Conservative Association
of West Middlesex
WILL BE HELD IN THE
LYCEUM THEATER, STRATHROY,
ON THURSDAY AFTERNOON, OCT. 20, AT 1.30 P. M.
to choose a candidate to contest the riding in the coming election on December 6.
A prominent speaker will be present to address the convention.
J12v-w,s,w

"Our New Canadians"
REV. F. B. WATTERS,
a successful worker amongst Toronto's foreigners,
PROVINCIAL W. C. T. U. MASS MEETING,
DUNDAS ST. METHODIST CHURCH, 8 P. M., TUESDAY, 18th.
Rev. Dr. John McNeil says: "Mr. Watters is a wise and able leader in Christian Social Service Work." Special music. f

Catholic Women's League
Diocesan Convention, October 25 and 26. Luncheon at Tecumseh House, October 25. Members may secure tickets at McPhillip's Music Store until Saturday, October 22. J15v-s,w,th

TWENTIETH ANNIVERSARY OF Bethany Union Mission, 577 Pall Mall street, October 16. Special singers and speakers at 3 and 7 o'clock p. m. Mr. R. Schoen will speak at both services. Come and bring a friend. f

ORANGE NIGHT AT THE WINTER Garden, under auspices of Forest City L. O. L., No. 762, on Thursday, October 20. Come and bring your friends. Everybody welcome. D. Middaugh, W. M.; F. S. Neely, secretary. f

THE SOLDIERS' MONUMENT erected by the Township of East Nissouri, at Kintore, will be unveiled on Monday next, October 17, at 2 o'clock p.m. The Council extends a hearty welcome to the inhabitants of the Township, and all others who honor the memory of the brave and heroic dead. Prominent speakers, with a military band, will be present. J14i

DAYTON & McCORMICK DANCES, Palace Academy, every Monday, Wednesday and Saturday nights. Novelty orchestra. Popular admission. No charge for dancing.

MOVERS AND PACKERS

DIXON'S MOVING VAN AND TRUCK service; local and long-distance; prices reasonable. Phone 2839-W.

CITY DRAY & CARTAGE CO. ALL kinds of trucking. A truck at your door at a few minutes' notice. Phone 7374-W. 649 Richmond street.

VENNER'S TRUCK SERVICE, REASONABLE rates for long-distance and local work. Phone 1362-W.

FICKLING BROS., AUTO TRUCK service, furniture moving, etc. Phone 7088-J.

DEVINE & YOTT, HEAVY MOTOR cartage, furniture moved, 106 High street. Phone 2993-W, or 614-J.

DIXON'S LARGE
MOTOR MOVING VANS
Especially equipped for long distance. Reasonable rates. Phone 2839-W. 2 Renwick avenue, London. x

PULHAM'S MOTOR CARTAGE, MOVING and cartage; local and long distance; also piano moving. 641 Richmond. Phone 4500.

S. J. HENDERSON, LARGEST MOVING vans and storage. Phone 1254. Residence, 573 Adelaide street.

BROUGHTON'S AUTO VAN. LONG distance moving; largest in city; crating. Phone 1444. 312 Piccadilly.

BIGGS' FURNITURE STORAGE, moving vans. 37 Carling. Phone 1162.

EVER - READY TRUCK. LOCAL cartage. A. Winterbottom. Tel. 7015.

MOTOR TRUCK, PIANO MOVING A specialty. Freeman. Tel. 6038.

HIRLAND STORAGE, 584-6 GREY. Goods insured and packed. Excellent storage place. Telephone 429.

FOWLER'S MOTOR TRUCK SERVICE —Baggage, furniture, etc. Local and long distance. Phone 5878-W. 177 St. George street.

FOREST CITY DRAY. PHONE 2337 or 210 York. Long distance.

MOTOR MOVING VANS BY H. P. Day, 480 Maitland. Phone 2887. Fireproof storage at reasonable rate.

DOMINION STORAGE
Corner Simcoe and Rectory streets, on G. T. R. siding. Special attention to merchants' requirements. Phone 3902.

HUSTON & STEVENS, MOTOR trucking, local and long-distance. Satisfaction guaranteed. Phone 5048-J.

LONDON CARTAGE CO. PHONE 2089-W, for unloading cars, safes and machinery a specialty. W. J. Mihm, 306 Grey street, proprietor.

PHONE HILL BROS., 2959-J. AUTO trucking and cartage; local and long-distance. 104 Adelaide.

CARTAGE, DRAYING, LOCAL AND long-distance hauling. City Car and Motor Dray Service. Tel. 3177-W. J. Rush.

PROBYN'S AUTO MOVING VAN, local and long-distance. 54 Palace. Telephone 6976.

ARCHITECTS, SURVEYORS

J. VICAR MUNRO, ARCHITECT, Bank of Toronto. Tel. 959-W. x

WATT & BLACKWELL, REGISTERED architects. London-Toronto.

JOHN M. MOORE & CO., ARCHITECTS and engineers. 439 Rich'd St.

L. G. BRIDGMAN, ARCHITECT. Phone 2949. Bank of Commerce.

FRED. M. BRICKENDEN, CIVIL ENGINEER, London Loan Building.

H. C. McBRIDE, ARCHITECT, THE Molsons Bank Building. Phone 262-W.

F. W. FARNCOMBE, CIVIL ENGINEER, surveyor. 307 Dom. Sav. Bldg.

W. G. MURRAY, ARCHITECT, DOM. Sav. Bldg., top floor. Tel. 1557-W.

WORK WANTED

DRESSMAKING, REPAIRING AND plain sewing; first-class workmanship; reasonable rates; will also sew by day. Apply 63 High street. J15h

A. W. RAY, 201 WELLINGTON, IS making men's and ladies' good suits at exceedingly attractive prices. Open evenings. See him. Phone 7086-J. th,s

OLD FURNITURE MADE TO LOOK like new; beautiful tapestry for sale. R. H. Pugh, 71 Wharncliffe south. Phone 2945-J. th,s

WHEN NEEDING A GOOD TEAM for unloading coal, coke or general teaming call 6520-W. Alex Henderson. x

R. RIDDELL, PAINTER AND DECORATOR. Before painting get my estimates. Phone 1755-W, or apply 132 Rectory street.

OSTRICH FEATHERS, CAPES, feather hats curled on short notice, 1098 York street, near Eva. J14v

ENGLISHWOMAN WANTS HOUSEWORK, part of day. Apply Box 62, Free Press. J14v

GOOD, CAPABLE WOMAN DESIRES washings to do at home. Box 65, Free Press. J14v

WANTED, FAMILY WASHING TO do, by experienced laundress. Box 63, Free Press. J14v

WILLIAM KING, CEMENT AND sewer contractor, has resumed business. Sewers, cisterns built, cleaned, repaired. 202 Edward street. Phone 3904-W. J13v

HALL & WILLIAMSON, PRACTICAL slaters and tilers, estimates given for asphalt shingling or roofing of any kind. Repairs promptly attended to. Apply 458 Adelaide or 377 Hill street. Phone 2572-J. J13h

RETOUCHING UNDERTAKEN FOR the trade, photographic retouching taught at moderate prices. Box 47, Free Press. J13h

J. NOBLE, ELECTRICIAN. CALL IF you have trouble with your iron, lights, etc. Phone 7801-F. J13h

MAN WANTS WORK OF ANY KIND immediately. Box 40, Free Press. J13h

HARDWOOD FLOORS A SPECIALTY, any design, laid and finished, work guaranteed, price reasonable. Fenwick. Phone 4905. J11h

DONALD McKAY, CARPENTERING, repair work. 415 Emery. Phone 2538-J.

PAINTING, PAPER HANGING AND decorating. For prices phone 7689. Also wall paper for sale. F. C. Beech, 963 Wellington street. F1tf

MAN WANTS FURNACE TO CARE for, polish floors, heat carpets or any work. Box 15, Free Press. J10h

SEWERS CONNECTED A SPECIALTY, concrete work, jobbing, etc. Wm. Smith, 5 Victoria street. Phone 5458.

PHONE 7984 FOR PLUMBING AND steam fitting of all kinds. Estimates solicited. The Knight-Teale Company, 60 Dundas street.

PAINTING AND PAPER HANGING. Chapman & Vanderheiden, 199 Langarth or 78 Edward. Tel. 4593 or 6635-W.

PLASTERING AND REPAIRS, ALSO stucco and roughcasting cement work of any kind done. Try Meads, 228 Burwell. Phone 4763-J.

PLUMBING AND STEAM FITTING. T. Welch, 573 Central. Phone 7211-W.

WE ARE VERY BUSY BUT STILL looking for more. Baer, carpenter, 771 Simcoe street. Phone 5405-W.

FOR PAINTING AND PAPER HANGING call or write John Bavis, 71 Bernard avenue, Broughdale. Prices right.

LADIES' AND MEN'S SUITS MADE to order. Suits relined and remodeled. R. J. Armstrong, 641 Dundas street. Phone 5107-W.

BUILDER AND CONTRACTOR, ESTIMATES free. Repairs. John H. Nichols. Phone 4162-J.

GRAHAM — HARDWOOD FLOORS machine scraped, sanded, old floors refaced, furniture cleaned, polished. Phone 3942-J. 347 Simcoe.

ALL KINDS OF NEW AND SECOND-HAND pulleys, machinery repaired and welding. Warren Bros., Rectory street, near Hamilton road.

PAINTING AND PAPER HANGING. Let us quote prices. Tarling & Hier, 10 Mt. Pleasant. Telephone 3545-J.

LAWNS, BOWLING GREENS, TENNIS courts, rustic pergolas, rockeries, furnaces. Phone 4423-W.

PLUMBING OF ALL KINDS. HARRY Wooster, 22 Byron avenue. Tel 3544-W

VERANDA, GARAGE AND ALTERATION work. J. Wood, 76 Emery. Phone 4162-W.

BETTER POSITIONS

MIDDLE-AGED LADY WISHES POSITION as housekeeper in small family; can take full charge. Box 72, Free Press. f

A YOUNG, AMBITIOUS SALESMAN, wants to invest some capital and services in a going retail shoe business. London or vicinity. Box 82, Free Press. f

YOUNG LADY WOULD LIKE POSITION with dressmaker. Phone 3366-W. J15v

WANTED — POSITION AS HOUSEKEEPER, best of references. Apply Box 84, Free Press. f

LADY WOULD LIKE POSITION AS housekeeper or practical nurse; excellent cook. For particulars apply to Mrs. E. A. Watson, 39 Glenelg street, Lindsay, Ont. J15o

YOUNG MAN, WITH SEVERAL years' experience, desires situation in grocery, references if required. Box 78, Free Press. f

YOUNG LADY, JUST COMPLETED commercial course, desires position as stenographer; willing to start on a low wage. Apply Box 66, Free Press. J14i

WORKING HOUSEKEEPER TO elderly couple, or one or two gentlemen. Box 61, Free Press. J14i

EXPERIENCED ELECTRICIAN DESIRES position; steady and reliable. Apply Box A69, Free Press. J13v

EXPERIENCED CHAUFFEUR (MARRIED) wants position, truck or private driving. Box 23 Free Press.

SIGNS

SIGNS AND SHOW CARDS—THERE is no better way of stamping the firm's name or message upon those who pass that way—than by attractive signs and show cards. They create a pleasant impression, show that the merchant is in appearances. The Signry, London.

MALE HELP WANTED

WANTED—SMART BOY. W. E. Saunders & Co. f

WANTED—TWENTY-FIVE MEN OF sterling character and neat appearance. Apply at London Motors, Ltd., 69 King street, Monday morning between the hours of 9.30 and 10. f

WANTED—BOY TO LEARN THE manufacturing jewelry business. C. F. Jones & Co., 380 Clarence street. J15v

WANTED—MAN TO HUSK CORN. Apply Farmers' Advocate, Carling street. f

WANTED—GOOD GENERAL SHOE repairer. Apply Morrison Shoe Company. f

YOU CAN EARN BIG MONEY SILVERING mirrors, making glass signs and name plates. Our instructions are reliable. Send for particulars. Mirror Works, Apalachicola, Fla. f

BRICKLAYERS, CARPENTERS AND builders wanted. Send for free book, "How to Read Blue Prints." No charge. Write to-day. Charles W. Morey, Supt., 1510 Chicago Tech. Bldg., Chicago, Ill.

COMPOSITORS—SATURDAY NIGHT has a new composing room, spacious and well equipped. If you are a competent make-up man or ad. setter, we shall be glad to have you come to Toronto, when we can show and tell you of what we have to offer. Positions guaranteed first-class men for one year. Scale $36.00 for 48-hour week. Fare refunded and moving expenses paid. Non-union foreman. Open shop conditions. Application in confidence to Saturday Night Press, 73 Richmond street west, Toronto. J8e-s

BUY YOUR OUT-OF-TOWN SUPPLIES with Dominion Express money orders. Five dollars costs three cents. f

C. V. E. School of Vulcanizing
Fifty pupils wanted to learn vulcanizing. Earn while you learn. Get into this paying business. Write or call for particulars.
CANADA VULCANIZER AND EQUIPMENT COMPANY, LIMITED.
88 and 90 York Street, London, Canada. xJ1fn

SALESMEN—WE PAY WEEKLY AND offer steady employment selling our complete and exclusive lines of wholesale, fresh dug-to-order trees and plants. Best stock and service. We teach and equip you free. A money-making opportunity. Luke Bros.' Nurseries, Montreal. F18fe-s,eow

TRAIN FOR RAILWAY AGENT, telegrapher or traffic clerk. It's young men's work. Average monthly wages $150. With our own text books, railway forms and railway main line connected to school, results are guaranteed. Oldest, largest and best equipped school. Free Book 8, explains home study or resident courses. Write Dominion School Railroading, Toronto. w,s

PLASTERERS WANTED. — APPLY The John Hayman & Son Co., Ltd., 432 Wellington street. Long job. J13v

BOY WANTED — APPLY FOREMAN of cutting department, Scott, Chamberlain, Limited, corner Bathurst and Richmond. J14i

AN UNUSUALLY ATTRACTIVE proposition can be made with a reliable security salesman who is accustomed to earning big commissions. this company has forty years' successful record behind it, and its shares have a particularly strong appeal to the prospects which the company will furnish. Give full particulars in confidence to Managing Director, P. O. Box 1009, Chatham, Ont. J14v

SALESMEN—IF YOU HAVE A GOOD clientel, write or call for particulars on the 8 per cent. preferred stock, with bonus of common, of chain of Drug Stores, 204 Landed Banking Building, Hamilton, Ont. J14v

WANTED—EXPERIENCED CABINET MAKER. Apply, stating wages, to the Hespeler Furniture Company Limited, Hespeler, Ont. J13h

PLASTERERS WANTED. APPLY John Hayman Co., Limited, 432 Wellington street. J13v

TWO LIVE SALESMEN WANTED TO sell the White Cap electric washer in London. Permanent position. Salary and commission. Box 42, for appointment. J13v

SPECIALTY SALESMAN TO SELL the Ohio Electric cleaner in London homes. Splendid commission and small salary. Box 46, for particulars. J13v

EARN MONEY AT HOME IN YOUR spare time making showcards. We teach you and give you work while learning. No canvassing. Write Kwik Showcard School, 75 Dundas east, Toronto. J12h

WANTED — HORSESHOER, MUST be first class floor man, state wages. Apply Box X, Sarnia. J11h

WANTED AT ONCE — SPECIAL representative for city and country, whole or spare time. Ten to forty dollars per week easily earned showing samples of personal greeting cards. This is an exceptional opportunity for big earnings from now until Christmas. Write for full details. Department "O" Carlton Publishing Company, 326 Spadina avenue, Toronto. *J1

SMOKE "BIG 5 CIGAR." BEST 5-cent cigar made. For sale all dealers.

MEN WANTED TO SELL STOCK. Apply 312 Dominion Savings Bldg. 129tf

MAKE MONEY AT HOME—$15 TO $60 paid weekly for your spare time writing show cards for us. No canvassing. We instruct and supply you with work. West-Angus Show Card Service, 18 Colborne Bldg., Toronto. 11tf

PROMOTION COMES ONLY TO those who are prepared. The I. C. S. will train you to think beyond your job. 182½ Dundas street. Do it now.

WANTED — SALESMAN — A SELF-RESPECTING salesman, whose ambition is beyond his present place, might find more congenial employment with us and at the same time double his income. We require a man of clean character, sound in mind and body, and of strong personality, who would appreciate a life job with fast-growing concern, where industry would be rewarded with far above average earnings. Married man preferred. Apply Mr. D. Grigg, 307 Royal Bank Building, London.

TEACHERS WANTED

TEACHER WANTED FOR S. S. No. 8, Sombra, salary $1,000. Apply to George Arnold, Sombra. J15t

FEMALE HELP WANTED

WOMAN WANTED, TO SCRUB floors. 169 Dundas street. f

EXPERIENCED COOK - GENERAL; small family; references required. Mrs. A. H. Brener, 362 Dufferin avenue. J15v

WANTED APPRENTICES
to learn cigarmaking, with or without experience.
McLEOD, NOLAN & CO. f

GIRLS WANTED. APPLY BECK Manufacturing Company, Albert street. J15v

WANTED — IMMEDIATELY, WORKING housekeeper; woman with girl over five years not objected to. Box 76, Free Press. f

Experienced mender on underwear, also
OPERATORS
for sewing machines.
APPLY PENMANS LIMITED.

WANTED — MIDDLE-AGED HOUSEKEEPER, for business couple, good modern home. Apply Box 43 Free Press. f

GOOD WAGES FOR HOME WORK— We need you to make socks on the fast, easily-learned auto knitter; experience unnecessary; distance immaterial; positively no canvassing; yarn supplied; particulars, 3-cent stamp, Dept. 20-C., Auto Knitter Co., Toronto. *J10-tu,s

HOUSEKEEPER WANTED, PROTESTANT, by widower on farm, three children, youngest eight years, girl, modern house, give reference, state wages. Box 432, Parkhill. J14v

WANTED, ON OCTOBER 20, AN EXPERIENCED cook, with references, for private family; wages $55 a month. Apply Box 60 Free Press. J14v

SEND A DOMINION EXPRESS money order. They are payable everywhere. f

SALES WOMAN WANTED, FOR ladies' cloak and suit department. Smallman and Ingram's, Limited. J14i

CAPABLE WOMAN FOR GENERAL housework. Apply Mrs. Edmund Welds, 34 The Ridgeway. Phone 361. J13v

MAID, FOR GENERAL HOUSEWORK, three in family. Apply, evenings, Mrs. Garvey, corner Elmwood and Ridout. Phone 1607. J13v

WANTED — GOOD, PLAIN COOK; references required. Apply 580 Dundas. J13v

GOOD PLAIN COOK WANTED, ALSO dining-room girl. Apply Hotel Harrison. J13v

GIRL FOR CANDY DEPARTMENT. Apply McCormick Manufacturing Co., city. J12v

WHY NOT BECOME A NURSE?—A profession of dignity and usefulness. One year of high school required. Girls 18 years of age and over accepted. Apply Superintendent, Mount Vernon Hospital, Mount Vernon, N. Y. J6fu

LADIES WANTED TO TURN THEIR whole or spare time into big earnings between now and Christmas showing samples of personal greeting cards. This is your opportunity to earn extra money for Christmas. City or country. Write for full information. Department "O" Carlton Publishing Company, Spadina avenue, Toronto. *J1

HELP WANTED

GET IN A PROFITABLE ALL-YEAR commission business of your own. Every property owner needs some of our nine hundred varieties of hardy Red Tag trees and plants. No capital needed. Complete equipment and instruction free. Write Dominion Nurseries, Montreal. F11fe-s,eow

MEN AND WOMEN, NOT TO CANVASS, but to travel and appoint local representatives, $21 a week and expenses guaranteed, with good chance to make $50 a week and expenses. State age and qualifications. Experience unnecessary. Winston Co., Dept. G, Toronto. J1fn-w,s

AGENTS WANTED

WE RECOGNIZE NO COMPETITION because of our unique U. S. protected article, exclusively owned and controlled by us, clearing upward of $100.00 per week for salesmen. It is a year after year repeater. Government created demand. Exclusive territories now being assigned. Jerome Leadt, Pres., 8 South Dearborn street, Chicago. f

SENSATIONAL OPPORTUNITY, ONE sale a day means $200 per month! Five sales, $1,000 per month!! Marvelous new adding machine. Retails $15.00. Work equals $350 machine. Adds, subtracts, multiplies, divides automatically. Lightning speed. Errors impossible. Five-year guarantee. Used by U. S. Government and largest corporations. Tremendous demand everywhere. Experience unnecessary. Write quick for free trial offer and protected territory. Calculating Production, Dept. 208, Grand Rapids, Mich. f

AGENTS—BOTH MEN AND WOMEN, to sell rubber-lined, gingham-finish, sanitary, waterproof aprons, to women in homes. Can easily make $15 a day and more. Send 75 cents for sample apron and full particulars. Money refunded if sample returned. British Rubber Company, 232 McGill street, Montreal. J15i

CAPABLE AGENTS WANTED TO organize, open territories, excellent proposition. The Murray Food and Remedy Company, Limited, Dublin, Ontario. xJ8d

AGENTS TO SELL DR. BOVEE'S toilet soap, toilet articles, home remedies. Men or women can do this work and earn from $25 to $75 per week. Whole or spare time. Territories allowed. For further particulars apply Bovel Manufacturing Company, Dept. 7, Toronto, Ont. 12-fr,s-tf

THERE IS BIG MONEY SELLING fruit and ornamental trees under present conditions. We want reliable sales agents; good pay; exclusive selling rights; allotted territory. Write Pelham Nursery Co., Toronto.

SITUATIONS VACANT

$5 PRIVATE CHRISTMAS GREETING cards, sample book free; men and women already making $5 up daily in spare time. Bradley Company, Brantford, Ont. x127d

AT ONCE—LEARN BARBER TRADE. Sure employment, good wages, taught in few weeks. Write for catalogue and particulars. Moler Barber College, 198 Queen East, Toronto. J3tf

LEGAL CARDS

FRANK H. CURRAN, BARRISTER, solicitor, notary. Bank of Montreal Chambers, Talbot st. and Market sq. Tel. 1147-J.

FRASER & MOORE, BANK OF MONTREAL Bldg., cor. Talbot st. & Market Square. J. P. Moore, F. H. Greenless, J. F. Hodgins.

GRAYDON & GRAYDON, BARRISTER, 2 Market Square north, Bank of Montreal Building.

H. S. BLACKBURN, BARRISTER and solicitor, county buildings.

J. M. McEVOY, BARRISTER, SOLICITOR. Robinson Hall Chambers. Money to loan.

JUDD & HENDERSON, BARRISTERS and solicitors. 110 Dundas. Tel. 408.

W. C. FITZGERALD, 110 DUNDAS street. Phone 385.

E. H. JOHNSTON, BARRISTER, ETC., Coote Chambers, Market Lane.

MAJOR G. N. WEEKES, BARRISTER, solicitor, notary public. Huron & Erie building, Market Square. Hours 10 to 5. Also Monday evening, 8 to 9.

MENZIES & CLUFF, BARRISTERS, solicitors, etc., 404 Talbot St. Tel. 374.

McKILLOP (CROWN ATTORNEY) & Douglas, Oak Hall Bldg. Tel. 272.

W. G. R. BARTRAM, BARRISTER, solicitor, notary. 59 Dundas.

GIBBONS, HARPER & BRADEN — Imperial Bank Chambers.

T. W. SCANDRETT, BARRISTER, solicitor, notary. Money loaned. 98 Dundas.

G. A. P. BRICKENDEN, LONDON Loan Bldg., 220 Dundas. Tel. 1436.

TED BRAUND, BARRISTER, SOLICITOR, 12 Market Lane. Tel. 2322-J.

J. M. DONAHUE, B.A., BARRISTER and notary. 288 Dundas.

FOR SALE

Your Finest Draperies
Can be selected from Keene Bros.' exclusive imported Curtain and Drapery Materials.
Special attention given to color blending and overdrapery made to order.
Readjusted prices make possible reductions that please you
VISIT THE DRAPERY DEPARTMENT NEXT WEEK.
KEENE BROS.
125 - 127 KING STREET. f

GAS RANGE, PRACTICALLY NEW. Phone 6132. f

"EASY" ELECTRIC VACUUM WASHER, $169.00. Exclusive features of the "Easy" make it distinctive. Phone 2203-J. for demonstration. Bowley Electric, 306 Dundas street. s

SHEET PICTURES; A LARGE NUMBER suitable for artists' copies. Anderson's Art Store, 466 Dundas street. Phone 6924. s

"WASH DAY SMILE" FOR WASHING, scrubbing linoleum, woodwork, enamel, paints, etc., purifies as it cleans. Ask your grocer or phone 6783-W. s

BUY BETTER RECORDS.
BUY BRUNSW'CK RECORDS
For Your Phonograph.
CRAWFORD PIANO CO.,
296 Dundas Street. x

JUST RECEIVED, A BEAUTIFUL assortment of handsome table lamps, now on sale at reasonable prices. Ideal wedding gifts. Commercial Electric Company. 1871-W. 467 Richmond street. w,s

A COMBINATION COAL AND GAS range, in good condition. Apply 893 Queen's avenue. J14i

PLUSH COAT, FUR CAPE, BROWN cloth coat and gray suit. Cheap. 10 Erie avenue. J14v

ORIENTAL ASPHALT TAPERED shingles, resist wind and weather of all kinds. Brick Mfg. & Supply Co., 609 William. Tel. x

LUNCHEONS AND MEALS; ALL good home cooking. 768 Dundas street. Phone 6778-W. Bawden & Sons. x

Bicycles
Previously we dropped the price of our wheels $5. Now we drop them $5 more, making them the lowest priced wheel in the city. These high-class Bicycles are the best that money can buy. Prices $46.50, $51.50, $55.00, $57.50.
TANNER'S
665 Dundas St. x Phone 3426-W.

BEATTY BROS. WATER POWER washer and wringer, like new. Owner bought electric washer. Phone 5357. J14i

HAVE YOU READ "TO LET," BY Galsworthy? We lend it for 10 cents. McEwen's, phone 1829-W.

COLUMBIA GRAFONOLA WITH 50 records. Phone 6344. J14v

BASE-BURNER, SPLENDID CONDITION, will sell cheap for quick disposal. 433 Ontario street. J14i

USED GLASS, 10x14 and 7x9, CHEAP. Any quantity, delivered free. Apply 160 Mount Pleasant avenue. Phone 6615-J. J12h

DOUBLE BED AND DRESSING table, perfect condition. Mrs. Kerrigan, 1 Ardavan Place. J13v

SMOKE ROSARY CIGARS, 3 FOR 25c. North American Cigar Company.

HARDWOOD FLOORING
Prices reduced. Costs less than carpets or linoleum and doesn't wear out. A paying investment; not an expense.
FIBRE BOARD
for your repairs, new partitions, attics, etc.
The best and the cheapest possible.
J. S. FERGUSON
Phone 390-F. x 481 Richmond St.

MATTRESSES, CUSHIONS, FEATHER pillows renovated; prices right. Phone 997-W. Hunt & Sons, 593 Richmond street.

BABY CLOTHES, DAINTY AND neat; finest materials used. Complete outfit, $10.50. Mrs. Wolfson, 672 Yonge street, Toronto. Send for list.

FURNITURE AND STOVES BOUGHT, sold, repaired. Childs' wheel cots for sale. H. Shrimpton, 264 Horton.

WINDOW AND DOOR SCREENS made and rewired. Chas. A. Smith, 1504.

WOOD FOR SALE, $4.50 to $5.00 PER load. Phone 2208-W. 241 Ottaway avenue.

Farmers, Attention!
You need steel rails, iron braces or fence posts. See
J. HARRIS & SONS,
735 York Street. Phone 2504. x

TYPEWRITER FOR SALE. APPLY 355 Clarence.

A NUMBER OF USED TYPEWRITERS, also supplies and repairs. E. O. Graves, 110 Dundas street.

GOOD GARDEN SOIL, DELIVERED in any part of this city. Phone 6615-J. J12h

PHONOLA PHONOGRAPH, FLOOR cabinet, like new, $85.00. Original price, $135.00. Terms, $5.00 down, $2.00 weekly. All makes of records and player rolls exchanged, 8 for $1.00. Frank Paige, Ridout, near Dundas.

SWEET CIDER, FRESH DAILY, DELIVERED. Phone 4732-W. J12e

LARGE REFRIGERATOR, SUITABLE for grocer or dairy, glass front, seven feet high, five feet wide. 677 Talbot. J12e

MORGANS
Rat Traps, Rat Poisons, Fruit Baskets, Measures, Pop Corn, Corn Poppers, Caponizing Sets, Roup Cures, Chicken Pox Remedy, Disinfectants, Whitewash, at 100 Dundas street. f

APPLES, HAND-PICKED FROM sprayed trees. Order now. W. Bayley, 716 Maitland street. Phone 1545-W. J12h

DAYTON CYLINDER SCALE AND meat slicer, secondhand, suitable for grocer or butcher. R. N. Warner, 489 Richmond. J11t

WOOD SPLIT PULLEYS, HALF price; also belts, 40c. Apply 351 Talbot street, London Belting. J10h

TYPEWRITERS—NEW AND SECOND-HAND, repaired, rebuilt and rented. All supplies. E. F. Waller, 77 Dundas.

COAL RANGE AND BASE-BURNER, 501½ Richmond street.

JERSEY CATTLE. PHONE 4724-W. J13v

ONE BEDROOM RUG, 4x3½; ALSO gas heater for sale. Apply 207 Wortley road. J13v

GOOD WORK HORSE AND HARNESS for sale, cheap. 23 MacDonald avenue. J13v

LANSDOWNE PIANOS.
A few $550 models will be sold at $429 this month only. These Pianos are made by
NORDHEIMER PIANO AND MUSIC COMPANY,
225-227 Dundas Street.

20 FEET OF STORE SHELVING, mahogany stained, must be sold by Saturday. A. A. Arthurs, 662 Dundas street, East London. J13v

TRUSSES, ABDOMINAL BELTS, ELASTIC HOSIERY, accurately fitted, private parlor, nurse in attendance.
PHYSICIANS' PRESCRIPTIONS FILLED
All sickroom supplies, at right prices.
W. E. SAUNDERS & CO.
Wholesale Druggists 186 King street
xJ1tf

HARDWOOD FLOORS, LAID AND FINISHED.
Let us quote you.
SID JONES. x. PHONE 3377-J.

FLOUR AND FEED, RAIL SHIPMENTS. G. W. Kennedy, corner Piccadilly and St. George streets and C. P. R. tracks. Phone 7054. x

ONE UNDERWOOD TYPEWRITER, first-class condition. E. J. Allen, 110 Dundas street. x

Special bargains in men's second-hand Suits, Overcoats, Boots, Musical Goods.
H. SILVERMAN
Buy, Sell, Exchange Store.
211 KING ST. x PHONE 4133-J.

PHONOGRAPH, REGULAR $140.00, for $100.00. $10 down and $5 per month. Harmony Hall, 421 Richmond. th,s

EXCLUSIVE STATIONERY, FINE cigars and tobaccos, best pipes and smokers' sundries, school supplies, all kinds. Robertson, Richmond and Kent. th,s

PICKLING GOODS, GHERKINS, ETC. Main & Collyer. Phone 2831. 16fn

LET SAM CHARLTON DO YOUR printing. Fine work. Reasonable prices. 123 King street. Tel. 984-J.

GLASS
FOR EVERY PURPOSE
Our prices are right whether it is one light or a carload.
HOBBS' MANUFACTURING CO.
304 Ridout Street. Phone 2803.

CABINET PHONOGRAPH, GOOD AS new, with records, worth $130; will sell for half. This is a rare bargain for cash buyer or terms. Apply 489 English street.

McKIM'S AUCTION ROOM—GOOD guns and rare violins, ranges good as new. Old walnut furniture and melodeons wanted. Phone 4820-W.

FRESH OYSTERS
Bulk and Shell. Fish of all kinds.
ONN'S UP-TO-DATE MARKET
PHONE 1296. 143 KING ST.

GLOBE HOUSE FURNISHING COMPANY, REMOVAL AND CLEARANCE SALE
of stoves, carpets, rugs, furniture and so forth. We have purchased the Clyde Hotel building, 147-149 King street. "Our New Home," two doors east from our present location, where we will carry a complete line of new and up-to-date house furnishings.
GLOBE FURNISHING COMPANY,
141 King Street. Phone 7458-W.

VIOLINS, SNARE DRUM, SETS BALZAC, Dickens, Thackeray, Medical Dictionary, Gray's Anatomy. Hamilton's, 216 King street.

LADIES' AND GENTS' CLOTHING and house furnishings sold on easy weekly payments. Square deal and honest values to all. J. Holiff, 366 Rectory street, corner York. Phone 3595-W.

LUMBER
Just received, a special carlot of end matched oak and maple flooring. Get our prices.
GEO. H. BELTON LUMBER CO., Rectory Street.

PEOPLE'S ELECTR

FOR SALE

SIAN LAMB SCARF, GRAY SILK ess, size 38, also Moffatt gas range. one 5771-W. f

D, HEAVY BLACK WINTER SUIT, e 40. Phone 3296-W. f

TWENTY-TWO PIECES WHITE ne, 20 feet long; also some 8-foot ngth. 865 William street. J15i

Y'S LONG BLACK CLOTH COAT, e 40, a navy blue and a gray, size also a light blue taffeta dress, size Phone 7859-W. f

SOUVENIR BASE-BURNER, ge size, with oven. 420 Grosvenor eet. f

PENTERS' TOOLS, KEG 2½ AND ner nails, front door, inside and lar butts and other hardware. 894 een's avenue. f

E-BURNER FOR SALE, CHEAP. 2 Wellington street. f

LEARING SALE

e are inaugurating a fall clearing and are therefore reducing our and complete stock of New Lum- Lath and Shingles. Act at once. HE MERCANTILE SALVAGE CO., e 5619-W. 205 Horton Street. f

TLEMAN'S BLACK MELTON t navy melton overcoats, winter light, size 38; lady's brown tricolette t, heavy winter coat and other ar- les clothing. 900 Maitland street, enings. f

SS WALL CASE, SUITABLE FOR playing relics or museum speci- ns. Apply Peel's, Richmond street. f

SALE—LADY'S BLACK PER- AN lamb coat and other wearing parel. Phone 5136-W. f

STERFIELD AND 2 FUMED OAK kers; first-class condition. Phone 1-W. 34 Rogers avenue, West ndon. f

N IN SHOCK, HOME COMFORT el range, base-burner; all in A1 ndition. 15 McDonald avenue. f

COAL RANGE, IN GOOD CONDI- ON, and 1 kitchen table. 130 Lan- th or phone 4814-W. f

EE-QUARTER WOODEN BED, mplete, $5. Apply 524 Horton street st, side door. f

TOISE HEATER (QUEBEC), d condition, $8. Apply 585 Bath- t street. J15v

TE CAP ELECTRIC WASHER d wringer, $115.00, $5.00 down and balance on easy payments. Phone 4-J. J. P. Finnegan. J15tf

NEY GAS RANGE, EXCELLENT ndition. Phone 1592. f

L OIL HEATER, GOOD CONDI- ON, $5; sewing machine, $5; bed ing, $1. Phone 1425. f

AM REED BABY CARRIAGE AND ck folding go-cart, cheap. Phone 1-W. f

E-BURNER FOR SALE, IN GOOD ndition. Apply 95 Mamelon street. f

W. WHITE LEGHORN HENS sale, $1.25 each. Apply 135 St. en street. J15v

ARY FAMOUS HEATER IN EX- LLENT condition, $25. Apply af- noons, 83 Sackville street. J15v

HENLEY, 350 RECTORY et, is invited to witness a per- mance of Johnny Walker and Edna rphy in "Go Straight," at the ricia Theater, Monday, October 17. for two tickets at the advertising artment, Free Press office. f

CE COCKERELS, 240 EGG lins, Barrons S. C. White Leg- rns, Martin's White Wyandottes, Comb Rhode Island Reds, three five dollars. Wesley Shanklin, rton, Ont. f

'S GREEN BROADCLOTH SUIT, wn winter coat, fawn coat, blue e dress and plaid skirt, cheap, Helmuth avenue. Phone 2025-M. f

KLIN STOVE, PIPES AND rd. Apply 630 Wellington street. f

STOVE, 4 BURNERS, $5; ALSO 's green velour coat, size 38, $10. ly 474 Grosvenor. Phone 7480-J. f

ES' AND GENT'S FUR COAT, cape, serge dress and other ap- el, cheap. 496 Grosvenor street. ne 6765-F. f

'S GRAY CLOTH SUIT, SIZE gentleman's dress suit, 38; lady's wn winter cloth coat, 36. Apply Tuesday, Wednesday mornings, Waterloo street. f

ANTED TO PURCHASE

TED — CITY PROPERTY IN nge for farms. Give particulars. Office Box 355, London. f

T TO HEAR FROM OWNER ng farm for sale; give particulars lowest price. John J. Black, Can- street, Chippewa Falls, Wiscon- J151-s

END, COTTAGE, EASY TERMS, one near Victoria Hospital. Ap- Box 89, Free Press. f

MODERN COTTAGE, BRICK, IN h, about $4,000, could pay about down, balance $35 monthly. Ap- immediately, Box 88, Free Press. f

CE POOL TABLES, WITH FULL pment, in first-class condition, t be cheap for cash. Box 87, Free ss. J15v

oultry Wanted

dy demand for good poultry at rices. Inquire from us when to t live hens to get the best prices. pay you to sell to

. A. Mann & Co.
ng Street, London, Ont.
Phone 1577. x

FED—REED BABY BUGGY, IN lutely first-class condition. Phone W. J14v

RED—SET SLIGHTLY USED rm scales, weighing up to 25 ds. Phone 2274-W. J14v

N A POSITION TO BUY FOR in residential district, prefer- the North End, an eight-room e, fully modern, having a good with about 60-foot frontage. Ap- stating full particulars, to P. O. 550. J12e

TED TO PURCHASE, COTTAGE house in city, modern or partly Price, terms and location to Box Free Press. J12e

TED—FARM OF 50 OR 100 ACRES nore. Give location and price to 33, Free Press. J12e

K AND TAN FEMALE FOX- ND, 8 months to 2 years old, y boned. Must be first-class. Ap- G. W. Sherman, Tecumseh, Ont. J12b

TED — A MODERN BRICK COT- E, central, with three bedrooms, llent. Apply M. D. McConnell, 66 arton street. Phone 5250-W. J21tf

ED — USED FURNITURE FOR at Van Loon's Auction room, Wharncliffe road north, or will auction at your home. Phone J.

DEONS WANTED AT KEENE'S que Store, 342 Talbot street.

CHOLD FURNITURE WANTED articles and price. 501 Rich- Phone 7469.

OST AND FOUND

— THURSDAY EVENING, hyst ring. Reward. 796 Elias t. f

HE VICINITY OF QUEEN'S ue and Adelaide street, red er spaniel puppy, answers to the of "Micky". Reward. Phone J. J14v

D—AN EXPERT WHO UNDER- NDS repairing all makes of ographs. 809 Dundas street. ne 7832.

D—A PLACE WHERE ACCOR- pleated skirts may be dry ed and repleated without remov- t from the band. Phone 6955-W. rio Dry Cleaners.

TAXI SERVICE

TAXI, 210 YORK STREET. e 4100. You can depend on us.

BONNET TAXI. PHONE 6262. r truck in connection. We never

E 2859, MARLEY - HEXTER. ble taxi service.

AUTOMOBILES

BIG VALUES IN USED CARS ALL THIS WEEK

Chevrolet Coupe, 1920 ...	$1000	Ford Touring, 1919	$ 400
McLaughlin D35, 1917....	$ 700	McLaughlin Touring, 1917	$ 800
McLaughlin Sedan, 1919	$1500	Reo Touring, 1917	$ 500
Dodge Roadster, 1920....	$1100	Maxwell Touring, 1920 ...	$ 700
Gray-Dort Touring, 1921..	$1150	Overland Touring, 1917...	$ 700
Studebaker Touring, 1917	$1100	Chevrolet F. B. Touring..	$1200

We have several cars of almost every make not listed that we can offer at very attractive prices. It will be well worth your while to see us before purchasing.

Ask About Our Easy Payment Plan.

SIMPSON & COYLE

Oldsmobile Distributors, 781 - 783 Dundas Street. Phone 45.

J12v-w,fr,s

BEEMER & CO., LIMITED USED CARS

1 Chevrolet Touring. 1 White Ton Truck.
1 Chalmers Touring. 1 Gray-Dort Touring.

CLOSED CARS:

1 Chalmers Sedan. 1 Chalmers Coupe.

BEEMER & CO., LIMITED

Distributors for Cadillac and Reo Motor Cars.
127-133 QUEEN'S AVENUE. m,w,s

Universal Motor Sales

AUTHORIZED FORD DEALERS.

"BUY A CAR WITH A REPUTATION."

For a period of TEN DAYS, commencing MONDAY, OCTOBER 17, special preparations and plans have been made to display the FORD CLOSED CARS in various styles at our showrooms. We invite you to call and inspect the latest models of Canada's most popular closed cars.

Will accept used sedans. See us first. Special terms.

CLARENCE STREET. PHONES 2714-2715. f

DODGE BROTHERS MOTOR CARS

OVER 600,000 OWNERS

W. J. Chisholm
478 Richmond. 5128-W. x

AUTOMOTIVE REPAIR AND OVERHAUL work that makes friends and satisfied customers. This is our aim. Let us convince you. Giese Garage, King street; opposite Market. th,s

1 Ford 1-Ton Truck, adaptable motor, new tires.
1 Studebaker Roadster.
1 Ford stake body.
Used parts for Chevrolet and other cars.
TERRY FOR BARGAINS
150 Fullarton Street.
Shop Phone 534. x House 4917.

OFFICIAL AUTO LITE SERVICE STATION.
We repair everything electrical for the automobile.
PRICE & HAWKE
We Know How.
147 Ridout St. x Phone 4212-J

Special, 30x3½ Non-Skid Casings, guaranteed, $16.00.
AUTO SUPPLY CO.
106 DUNDAS.
Phone 3724. x

K-45 SPECIAL McLAUGHLIN FOR sale or will take Ford Sedan in part payment. Apply Box 409, Free Press. s

BATTERY CHARGING SETS, HALF price. Leff Electric Co., 316 Grey street. Phone 4626-W. s

CAREFUL REPAIRS ON YOUR TIRES
Work guaranteed. Some good bargains in 30x3½ Cord Tires. FOREST CITY TIRE REPAIR, opposite Bell Telephone. Clarence street. Phone 5392-J. tu,s

DOMINION USED CAR SALES
397 Talbot street. Phone 1373
We are offering all cars now in stock at greatly reduced prices. Repairing on all makes of cars. Storage by day, week or month. Tires and accessories always in stock. tu,s

UNIVERSAL MOTOR SALES.
Authorized Ford Dealers.
"BUY A CAR WITH A REPUTATION."
Trade your open car on a closed model this month.
"SEE US FIRST."
Clarence Street. Phones 2714-2715
J121-w,s

MAXWELL TOURING, FOUR NEW tires, good spare. This car has been well cared for. Give away at four-fifty. P. L. Brighton, 760 Dundas street. J13v

FORD COUPE, 1920, $875; FORD sedan, 1920, $750. Hueston's Garage, 380 Wellington.

1918 FORD TOURING, WITH SELF-STARTER and electric light, fully equipped. Apply Martyn & Ingram, 288 York street. Phone 5143-J.

ONE CHEVROLET SEDAN
ONE 1920 GRAY-DORT
THREE FORD TOURING
ONE 1917 MAXWELL
A. H. BURROWS
342 Ridout Street. Dist. Max. Chal.

ONE FORD DELIVERY, $250 CASH; one Ford runabout, $375; Ford touring, $350. Jordan's Garage. Expert Ford service. 585½ Richmond. Phone 4268. 123fn

CASH PAID FOR USED OR WRECKED cars for wrecking purposes; any make or condition. Frank Short, auto wreckers, 121 Inkerman street.

"SATISFACTION REPAIR SHOP" means all the name implies. Our service is prompt, efficient and reasonable. 380 Wellington street. Tel. 432.

OIL SEAL PISTON RINGS DO WHAT their name implies — absolutely stop oily leaks in any car. Boblitt & Elliott, 347 Ridout. Tel. 4212-J.

REPAIRING OF ALL MAKES OF cars. We give satisfactory service to the public. Gould & Birchmore, 659 Dundas. Phone 6999. Nights and holidays. 1505.

SERVICE FIRST, ADVICE SECOND, sales third. Vesta Battery Service station. Modern Battery and Tire Repair. 366 Ridout. Tel. 597-J.

USED CARS
Sold With a 30-Day Guarantee.
FRANK McLACHLIN,
Overland and Studebaker Dealer,
86-90 KING STREET. PHONE 8.

AUTO PAINTING—YOUR CAR MADE to look like new, a finish that will last by calling at Cook's, 127 Queen's (over Beemer's). Telephone 5670.

HENDERSON & ARBUCKLE Garage, 647 Dundas. Phone 5800-W. Storage and service car. Ford repairing a specialty.

1918 FORD TOURING IN A-1 SHAPE, with extras, a bargain. Martin Auto Service, 343 Talbot.

AUTOMOBILES

FORD CAR, LIGHT MODEL, WITH winter top, $200; worth of accessories, at a bargain; also bicycle. Apply 524 Dufferin, between six and seven, evenings. f

HUPMOBILE, MODEL N, WINTER top, 5 oversize tires, engine as good as new, $700; also Ford coupe, in perfect order, $700. Apply Brown Optical Company, 223 Dundas street. Phone 1877. J15a

Used Closed Cars

We are offering the following cars at very reasonable prices:
1 Chevrolet "Four Ninety" Sedan.
1 Ford Coupe, with starter.
Call and see these cars. We invite comparison. f

ONTARIO GARAGE & MOTOR SALES, LIMITED.
397-401 Dundas Street.
Phone 5469.

1918 MAXWELL TOURING, NEWLY painted; all new tires and tubes; $500 or best offer. Apply owner, Box 75, Free Press. J15v

1921 FORD SEDAN, FIRST-CLASS condition, spare tires and other extras. This car practically new. Phone 2246. f

FORD ROADSTER, 1918, SUITABLE for truck, very cheap. Phone 5771-W. f

Maxwell Touring, $300
Electric starter and equipment 1918 Ford Touring, $250; Ford Chassis, $110; D-45 McLaughlin, $850; McLaughlin Speedster, $150. Several other fine buys.
LONDON AUTO WRECKERS
316 Grey Street. Phone 4626-W.
m,w,s

Hodgins & Fergusson
LIMITED.
Offer the following Guaranteed Used Cars at greatly reduced prices. Terms can be arranged.
McLAUGHLIN COUPE.
FORD SEDAN.
CHEVROLET BABY GRANDE COUPE.
Phone Sales 1257. Service 1208.

FOUR - CYLINDER FLANDERS motor, complete; shafting, hangers, pulleys, power saw, blower, Ford block and transmission cover. Wells Auto Wreckers, 516 Nelson street. m,w,s

AUTO AND CARRIAGE TRIMMING. Tops made for any make of car. L. Mitchell, 170 Maple street. Tel. 1863-J. x

A DOMINION EXPRESS MONEY order for five dollars costs three cents. f

Wanted OLD CARS

Every make. Any condition.
LONDON AUTO WRECKERS,
316 Grey Street. s Phone 4626-W.

AUTO LIVERY—TOURING CARS AND trucks. Reasonable rates. Erskine Bros., 638 Dufferin avenue. Tel. 4413-J. x

Special at English Auto Wreckers This Week.
100 Ford floor mats, at $1.00 and 500 inner tubes, 30x3½ to 37x5, at $1.00.
ENGLISH AUTO WRECKERS,
749 Simcoe Street. x

F. B. FORSTER
122 FULLARTON STREET.
1 McLaughlin D-45 Touring. 1 McLaughlin 7-passenger. 1 D-44 McLaughlin Roadster. 1 Ford Touring. These cars in best of condition. x

ELECTRIC MOTOR REPAIRS
Stewart & Morkin
134 FULLARTON STREET.
Repairs and rewinding of A. C. or D. C. Motors and Generators and Magnetos.
Official Bosch Service Station. x

EALING WELDING WORKS — OXY-ACETYLENE welding, cylinder blocks, frames, carbon removed. Loft-house, 581 Hamilton road Phone 7783. x

"Super" Ford Service

ABOVE THE STANDARD,
YET DOWN TO THE PRICE.
WE USE GENUINE FORD PARTS.
RELIANCE GARAGE
LIMITED.
FORD SPECIALISTS

TAYLOR'S GARAGE, ON KING street, opposite market, is specializing in overhauling. You can prove for yourself the value and efficiency of their service. Tel. 747-J. Res. 3857-J. 127tf

"B. & R." TRUCKS ARE GROWING in number and popularity daily. Tell us your transportation problems. We'll solve them. Barton & Rumble, Hamilton road.

AUTO SHEET METAL WORKS, 244 King. Radiators, fenders, bodies, hoods, gas tanks fixed. Harding. Phone 4133-W.

GUEST & MEATHRELL GARAGE, 170 Maple. Repairs on all cars. Phones: Shop. 1863; Guest. 1484-J; Meathrell. 6750-J. Work solicited.

THE HOBBS MFG. COMPANY
LIMITED.
Bring in your broken windshields. We have special windshield plate and facilities and can give you quick service.
COR. YORK AND RIDOUT STREETS.

FINANCIAL

WANTED — $6,000. ON GILT-EDGED real estate, at 6½ per cent. Write Box 337, London Post Office. f

TENNENT & TENNENT, BARRISTERS. Money loaned. 78 Dundas. x

MURPHY & GUNN, INVESTMENTS made, money loaned. Bank of Toronto. x

WANTED — MONEY TO LOAN ON mortgages. J. W. G. Winnett, barrister. x

MONEY TO LOAN AT LOWEST rates; any amount; terms to suit. T. W. Scandrett, solicitor, 98 Dundas street.

PEACE RIVER PETROLEUMS FOR sale at a real bargain. Box 59, Free Press. J14v

W. C. FITZGERALD, INVESTMENTS made, money loaned. 110 Dundas St.

MONEY LOANED, LOWEST RATES. U. A. Buchner, barrister, 436 Talbot.

REAL ESTATE

ANDERSON & CO.

12 MARKET LANE Phone 2322-W Established 1900

40,000—That beautiful residence, known as 253 Dufferin avenue, overlooking Victoria Park, one of the finest locations in the city, and built of solid brick, with cut stone foundation, slate roof, hot water heating, hardwood floors, contains large reception hall, 4 very large living-rooms on ground floor, 6 large bedrooms, 9 grates and mantels, partially finished attic, 2 bathrooms, besides maids' living-room and bedrooms. The grounds have a frontage of about 108 feet by a depth of about 250 feet to a lane.

$30,000—Three-story office building, splendid location, central, on corner of Dundas and Talbot streets. Property which now brings in good revenue and will increase rapidly in value.

$25,000—On the north side of Dundas street, a large modern building, having a frontage of about 70 feet more or less by a depth of about 200 feet more or less. A property that will rapidly increase in value on account of its location being in the business section of the city.

$18,000—2½-story red pressed brick, full basement, finished attic, hot water heating, hardwood floors, 5 bedrooms, ½-acre lot, large garage. An ideal location and central.

$15,500—North side, 2½-story red pressed brick, hot water heating, thoroughly modern, large lot and garage.

$14,000—South side, 2½-story red pressed brick, hot water heating, modern in every respect; immediate possession.

$12,500—South side, 2-story and attic, red pressed brick, suitable for an M. D.; 10 rooms, thoroughly modern.

$15,000—North side, near Victoria Park, 2-story modern house, 5 bedrooms, parlor, sitting-room, dining-room, kitchen, full basement, floored attic, hot water heating.

$12,500—South side, 2-½story red pressed brick, hot water heating, hardwood floors, living-room with grate and mantel, living-room with paneled ceiling. A beautiful home.

$12,500—South side, 2½-story solid red pressed brick, full basement, slate roof, laundry, reception hall, living-room with grate and mantel, dining-room, den, kitchen, pantry, hardwood floors, large brick garage.

$7,500—2½-story red slag brick, new, modern, north side; immediate possession.

$10,000—2-story and attic, red pressed brick, north side, hardwood floors, hot water heating; favorable terms.

$10,000—South side, 2½-story modern brick. A beautiful home, in a nice locality, with splendid lot and garage.

$6,000—Oxford street, central, 2-story red pressed brick, fully modern, large veranda, deep lot to a lane.

$5,200—Piccadilly street, 1½-story brick, 7 rooms, modern.

$4,800—Near McCormick's factory, red pressed brick bungalow, 7 rooms, hydro, gas, water, furnace, full basement; terms $200, balance to suit.

$2,200—Frame cottage, parlor, dining-room, kitchen, 3 bedrooms, hydro, gas, water; terms to suit.

The above are only a few of the many houses we have for sale in all parts of the city. Come and see us for what you want, no matter how small or large. We can suit you. s

BERT WEIR

7 MARKET LANE. REALTOR. PHONE 6823

I have a client who will pay cash for a grocery store in the North or East End.

I also want a pool room in or out of London up to $10,000.00.

BUSINESS PROPOSITIONS.

General stock for sale in near-by town of splendid assortment of all staple merchandise. Absolutely clean and not heavy in any one department, and very suitable for anyone desiring a general store out of town. This stock can be exchanged on a small home in London.

$6,000.00—Grocery store and modern home, consisting of a 2-story solid red brick house, fully modern in every respect, with large barns and garage. Very easy terms can be arranged.

$3,800.00—$1,500.00 down, grocery store and dwelling, in southeast part of city. Dwelling consists of 3 living-rooms, full 2-part basement and furnace and toilet.

$10,000.00—Dundas street, 3-story building, in first-class shape.

$14,000.00—Large hotel with 14 rooms, pool room, bar, dining-room; now doing profitable business.

RESIDENCES.

$4,500.00—$700.00 down, south, close in, new rug brick cottage, 2 bedrooms, parlor, dining-room and kitchen, 3-piece bathroom, furnace, full basement.

$6,200.00—New bungalow. Can be sold on very easy terms or would take a car as part payment. This residence is on one of the best streets in South London and is modern in every respect.

$7,000.00—$1,000.00 down, 2-story red brick, all newly decorated, on Windsor avenue. Will take car as part payment.

$2,400.00—$500.00 down, south, frame cottage, 3 bedrooms, new toilet.

$5,200.00—$600.00 down, 2-story brick, fully modern, 3 bedrooms, south, close in.

$3,000.00—East End, opposite McCormick's, brick cottage, 3 bedrooms, $500.00 down.

MEMBER LONDON REAL ESTATE BOARD. J151

HOUSES FOR SALE

$5,800—South, beautiful two-story cement block house, 7 rooms, fully modern, driveway and cement garage.

$3,850—One and one-half story white brick house, 9 rooms, fully modern, close in, south.

$8,500—South, fine tapestry brick bungalow, 7 rooms, fully modern, with sun-room, full basement, furnace, everything desirable, driveway, garage; must be sold as owner leaving city.

$4,000—Central, 2-story frame house, 10 rooms, modern, full basement, furnace; would make a good duplex.

$5,800—East, 1½-story red brick, 7 rooms, 3-piece bath, full basement, furnace, driveway, all modern.

$5,000—10 acres, just off paved highway, good clay loam, orchard and other small fruits, fair frame house with basement, good barn.

$6,000—2 acres, with nice white brick bungalow, henhouse, good location, 10-minute walk to street car.

An especially attractive 150-acre farm in Perth County, close to highway and good town, wonderfully equipped buildings and splendid land, all level. Owner will take one or two houses in City of London.

If you desire a farm or city home call on us.

THE WESTERN REAL ESTATE EXCHANGE, LIMITED
78 DUNDAS STREET. PHONE 696
f

FIVE ACRES OF CHOICE GARDEN soil, ten minutes' walk to street car; 9,000 feet of glass, brick cottage, good barn, driveshed, windmill and gasoline pump, soft water, electric lights. Apply Mrs. Keys, R. R. No. 6, London, corner of Huron and Center streets. J141

A BARGAIN
$1,200 cash buys a first-class grocery business, stock and fixtures; living-rooms in connection; yearly lease. 100 acres, with fine modern home, bank barn, large silo just been filled, stabling for 40 head cattle, water in house and barn, beautiful surroundings. Must be sold at once on account of sickness; car at your service. Apply Geo. Calbert, Walper House.

$6,800—NEW 2-STORY RED BRICK, south, paved street, wired for electric stove, hardwood floors throughout, built-in cupboards, mantel, full basement, $1,800 cash. Phone 7803-W. J141

FARM LAND A SPECIALTY
WESTERN REAL ESTATE EXCHANGE,
78½ Dundas street, London.
Local and Long Distance Phone 696.

VERY DESIRABLE MODERN 2-story brick, beautiful location, corner Albert and Talbot. Geo. Rowntree. J13v

CENTRAL SOUTH—MODERN BRICK cottage, newly decorated inside and out; large lot; garage; also 1½-story modern brick, 7 rooms, hot and cold water, wired for electric stove. Phone 4505-F. No agents. J12h

1½-STORY WHITE BRICK, FULLY modern, 3 bedrooms, garage. Owner leaving town. Phone 2195-W (east). J12h

RESIDENTIAL DUPLEX, BRICK, slate roof, modern, newly decorated, 6 large rooms up, 7 down, separate entrance, brick garage. Cheap for quick sale. Terms. No agent. Apply Premises, 365 Ontario, corner King. J14h

RED BRICK BUNGALOW, 7 ROOMS, 3-piece bath, hot and cold water, full-sized basement and modern. Apply 141 King street. J3tf

EAST, MODERN, 1¾ BRICK, DOUBLE living-rooms, 3 bedrooms, front and rear stairs, grade door, garage. Owner leaving city; terms to suit. Phone 6464-J. J151

E. COOK
We have first-class building lots, houses in all parts of the city, small farms, large farms and garden plots; also stores for sale or rent. See us at 255 William street. tu,s

FOR SALE — DARCHURST, SOUTH London. Unusual opportunity to purchase fine suburban property; large residence, of exceptional constructure, white brick, stone trimmings, stone foundation, slate roof, 12 large rooms, in splendid condition, thoroughly heated by furnace, 3 fine fireplaces, five acres excellent land, a few rods outside city limits, county taxes, suitable for gentleman's residence, country club, private sanatorium or other institute. Reason for selling, owner wishes to leave city. Inspection by appointment only. Phone 1986. f

2-STORY BRICK, 7 ROOMS, MODERN, veranda, full basement, garage, north, residential; fine home at a bargain. Phone Owner, 4668. J12e

G. Spence
REAL ESTATE AND INSURANCE.
Suburban Homes and Farm Lands.
PHONE 571-2 Ring 2. LAMBETH, ONT.

$4,200—NEW RED PRESSED BRICK cottage, 7 rooms, full basement, modern, large lot, north. $4,300, brick house, 7 rooms, modern, central, easy terms. $7,500, duplex house, modern, Dufferin avenue. $4,500, 2-story double house, 7 rooms, each semi-modern, central, $600 down, balance monthly. $5,500, 2 brick stores and dwellings, on good corner, easy terms. Phone 2746. R. H. Cullis, 171 King street. 124tf

BRICK STREET—2½ ACRES, SOLID brick house, veranda, newly decorated, barn, henhouse, large orchard, $5,500, mortgage $3,000; will exchange equity for house in city. Apply 160 Mount Pleasant avenue. Phone 6615-J. J11t

FOR SALE, IN EAST END, SIX-ROOM cottage, with large lot and barn. Apply 17 Beatrice avenue, mornings or between 6 and 8 p.m. J10h

REAL ESTATE

Day & Co.

Bank of Commerce, Richmond and Dundas.
Phones 751 and 6959-J.

$6,200—2-story brick, 4 bedrooms, all conveniences, newly decorated throughout, lot 50x220 feet. Easy terms.

$5,700—$1,500 down, central, new tapestry brick bungalow, 3 bedrooms, driveway.

$4,500—$1,000 down, south, 7-room red brick bungalow, nearly new, modern throughout.

$3,800—Central, 1½-story white brick, usual living-rooms, 3 bedrooms, all conveniences.

$3,700—East, brick cottage, parlor, dining-room, kitchen, summer kitchen, 3 bedrooms, full size basement, newly decorated, driveway, lot 216 feet deep.

$3,500—East, frame cottage, 3 bedrooms, 3-piece bath, basement, hydro, gas, water, driveway.

South, large frame cottage and three lots, reduced for immediate sale.

MEMBERS LONDON REAL ESTATE BOARD. f

THREE GOOD BUILDING LOTS FOR sale, 32x280 feet, with fruit trees, north. Apply Box 83, Free Press. f

Greenhouses, Dwelling
Three acres land, about 6,000 feet glass, in splendid condition, running now with fine stock; 6-room cottage, city water, electric light, comfortable and cozy. Three acres land, very rich in humus, will grow anything. This property is beautifully situated near London, Ontario, on the best of roads, three minutes to car line, scenery unexcelled, splendid market for all vegetable and floral products. Selling because of sickness.
THIS IS A SNAP.
APPLY BOX 323, FREE PRESS. x

TWO-STORY BRICK, 7 ROOMS, MODERN, newly decorated, splendid fixtures, veranda, beautiful home, cheap and easy terms, owner. 195 Elmwood avenue. J15h

REELY, 795 YORK — REAL ESTATE of all kinds. List your properties with him. Give us a call. Personal attention. x

BUILDING LOTS IN MANOR PARK
Price $125 to $300; $10 down, $5 per month, no interest. City water, electric light, school, stores, etc. Mahaffy Bros., Limited, Room 3, 169½ Dundas street. Phone 4459; residence 7715. x

$6,800—NEW 2-STORY RED BRICK, south, paved street, wired for electric stove, hardwood floors throughout, built-in cupboards, mantel, full basement, $1,800 cash. Phone 7803 J121-w,s

P. Walsh's Bulletin

QUEENS AVENUE—New frame cottage, cement foundation, 7 rooms, eelectric light, lot 59.8x158 feet, Price $3,000.00.

NEAR SPRINGBANK PARK, north of the river, 5 acres of garden land, brick cottage and other small buildings, mortgage of $500.00 at 4 per cent. against the property. Price $2,800.00.

SOUTH—A large brick cottage, 3 bedrooms, bathroom, 7 rooms in all, two mantels, lot 45x75 feet, garage, call at once. Price $3,500. Terms.

NORTH OF OXFORD STREET—Two-story red pressed brick house, 3 bedrooms, complete bathroom, lot 50x140 feet. Price $7,000. Terms.

EAST—Two-story red pressed brick house, 4 bedrooms, first floor in oak, fully modern, garage for 2 cars, basement, laundry tubs, beam ceiling in dining-room, lot 38x150 feet. Price $6,800. $1,500 down.

TALBOT STREET—A desirable two-story brick house, 4 bedrooms, first floor in oak, fully modern, basement, laundry, toilet, garage, veranda, good lot. Price $7,000.00.

WELLINGTON STREET SOUTH—Frame cottage on brick foundation, 4 bedrooms, bathroom, veranda, lot 40.6x108 feet. Call for price.

P. WALSH
PHONE 358. 425 RICHMOND ST.

FOR SALE — THAT DESIRABLE residence, 536 Queen's avenue. Terms easy. Cronyn & Betts & Coleridge. J10u-s

VERY ATTRACTIVE STUCCO COTTAGE, north, just finished, three bedrooms, usual living-rooms, good lot, $300 cash, balance $27 per month, including principal and interest. T. J. Carney, 19 Surrey avenue. Phone 4501-W. J14v

SOUTH, NEAR NORMAL SCHOOL, 1½-story brick, containing seven rooms, modern conveniences; owner leaving city, must sell; specially priced for quick sale. Phone 7493. J14v

QUEEN'S AVENUE, CENTRAL, ONE of the nicest locations in the city, lot 54x110 feet. Will sell only to purchaser who will remodel present building or build new residence. Apply D. D. Lethbridge, 117 Dominion Savings Building. J14t

MODERN 1½-STORY RED PRESSED brick house, convenient and central. 515 King street. J14v

NORTH — 1¾-STORY BRICK, VERANDA, vestibule, hall, parlor, living-room, den, dining-room, kitchen, pantry, 3 bedrooms, sewing-room, 3-piece bath, full size basement, furnace, gas, electric light, fixtures, nicely decorated, choice location, lot 40x240. Terms. For appointment phone 4060-W. J13v

J. H. PLESTED, 253 TALBOT ST. Tel. 4429-J. Builder, contractor, real estate bought, sold and exchanged.

$2,800—EAST, FIVE HUNDRED AND monthly payments will buy that beautiful six-room cottage, full basement, water, hydro, very low taxes, near school and cars; immediate possession. If you desire to own your own home in fully restricted locality instead of paying rent, see this one; also seven-room cottage; both in best condition. Owner, Box 51, Free Press. J13v

ONE OF THE FINEST 2-STORY tapestry brick houses in South London, located on Windsor avenue, has 3 living-rooms, 3 bedrooms and 3-piece bath, all newly decorated, has oak floors, fireplace, laundry tubs, clothes chutes, slate roof, extra well-built frame garage. Price, if sold this week, $7,000; half cash. Inspection invited. Apply Owner, J. C. Holland, 25 Ardaven Place. Phone 7040. Evenings 3099-J. J13v

LARGE BRICK COTTAGE, THREE bedrooms, full basement, lot 38x170. Apply 362 Piccadilly street. J11h

FRAME HOUSE, MODERN, APPLY 141 King street. J3tf

REAL ESTATE

T. S. LAWRASON
ROOM 5, BANK OF MONTREAL, MARKET CHAMBERS.
PHONE 1375.

$4,800—North, frame house, 2 bedrooms, parlor, dining-room, kitchen and summer kitchen, hydro and gas, well water, henhouse, all kinds of fruit; lot 50x350. Outside of corporation, low taxes. House has cement foundation.

$7,000—North, 2-story white brick, 4 bedrooms, double parlors, dining-room, built-in cupboards, mantel, hydro and gas. Good basement, in three parts, balcony and sleeping porch, city water, bathroom; lot 44x147.

$11,500—100 acres, good clay loam, in Westminster Township, all well drained and fenced, large frame barn 36x80, with good stabling, straw barn 30x60, also pigpen and henhouse, good 1½-story frame house with basement, also a 5-room cottage for hired man, good garage, two good wells, good orchard, one mile from school and church. This farm is in excellent condition and well worth the money.

$2,800—6 acres, good clay loam, 4 miles from city, in Westminster Township, frame house 20x22, cement block stable, all kinds of fruit and berries, one mile from school; good place for market garden.

$11,200—100 acres, good clay loam, in London Township, barn 44x64, with full basement, also barn 20x30, hoggen and henhouse, water in barn, spring well, good orchard, small fruits, good 1½-story house, 7 rooms, hard and soft water, all recently remodeled and redecorated, furnace, 2 cellars, all well drained and fenced, mile and a half from school and church.

$22,000—200 acres, in Lobo Township, good barn 56x100, basement and good stabling, water system in barn, implement house 40x50, good pigpen and henhouse, plenty of water, good brick cottage, good orchard, choice fruit, 15-acres woods, good pasture and good working land, three-quarters of a mile from school and church.

If you want to buy or sell property call and see me. f

$4,200
Furnished Cottage
New modern brick cottage on paved street in South London, nicely furnished.

THE CANADA TRUST COMPANY
f

THE SAFE WAY TO SENT MONEY by mail is by Dominion Express money orders. f

EAST—BRICK, SIX ROOMS AND bath, two-part basement, furnace, electric; terms; bargain. Apply 411 Salisbury street. J151

WILL EXCHANGE OVERLAND TOURING, car in good running order, for two good building lots. Phone 6772-W. f

NORTH—1½-STORY BRICK HOUSE, front and back veranda, hall, parlor, sitting-room, dining-room, pantry, kitchen, front and back stairs, three bedrooms bathroom complete, nicely decorated, hot and cold water, gas, electric lights, furnace, three-part cellar and good large garage, fine location. Phone 2352-W. J15h

Modern Stucco Bungalow
Elmwood avenue, Highland Park, $3,000, $500 down, balance installments.
APPLY
R. H. SMITH
REAR OF 15 ERIE AVENUE
Phone 2998-W; Evenings, 2998-J. x

1½-STORY ADELAIDE STREET, $250 down. Simcoe street, 1-story, possession right away, $250 down. Simcoe street east, large lot and workshop or barn, $600 down. York street, $650 down, solid brick. Emery street, $300 down and $20 per month. This includes interest and principal. East London, modern 1½-story, $5,800. South London, 1½-story, $5,800, bargain. Other properties for sale. List your properties and don't forget that fire insurance, as you may have a fire any day. If it's not insured you would lose a great deal. Why will I? Because it's not insured against fire. Well, insure with Reely, as he will be right on the job for your business. Apply 795 York street after 4.30 p.m. f

$5,500—$1,500 DOWN; 1½-STORY, 3 bedrooms, 3-piece bath, parlor, living-room, dining-room, kitchen, oak floors, furnace, laundry tubs, extra toilet in basement, beautiful electric fixtures, good lot; possession November 1. Phone 6297-J. J15o

Griffin & Sadlier
418 TALBOT STREET. PHONE 6207.

$13,000—Central, double brick house, fully modern in every way; now renting for $100.00 per month. Will exchange for a good farm.

$5,000—Central, 2-story red pressed brick, fully modern, with hardwood floor. Will take 4 or 5 lots in exchange.

50-acre farm to exchange for city property.

$1,400 buys 2 lots at Port Stanley on Smith street. These are beautiful lots for a business.

For Rent—South London, 2-story red pressed brick, fully modern; $40 per month.

EAST, COZY, 3-BEDROOM COTTAGE, hydro, gas and water; easy terms. Phone owner, 3152-J. Will take good touring car on this. f

"CAP" STUBBS—Both! Oh Boy! Cap's Speed Is Explained. BY EDWINA.

REAL ESTATE

W. B. REID
403 RICHMOND STREET.

Cottage, East End, 2 bedrooms, parlor, kitchen, pantry, electric lights, water, $1,800, lot 52x165 feet. Call for terms.

$3,700—1½-story frame, East End, $1,000 down.

$8,500—2-story brick, slate roof, hot water heated, sunroom, hardwood floors, lot 260x80 front, $3,500 down, south side, close in. x

REAL ESTATE FOR SALE OR EXCHANGE—I have two small cottages will exchange for larger cottages, and a large list of nice homes for sale, also some very good farms. For further particulars call on Samuel Wilson, office 216 Richmond street. Phone 2103-W.

FULLY MODERN WHITE BRICK, Victoria street, nice locality and real home, $5,300, easy payments. Emery street, $1,500, about $400 down, four-room cottage, good investments, rents at $15. Cement block, two-story, eight rooms, $2,500, $500 down, central. Harry Stemon, 404 Talbot street (upstairs). Phone 641.

RIGNEY & RIGNEY
GREENE-SWIFT BUILDING.
PHONE 1593.

$4,500—$500 down; south, 1½-story red pressed brick, three living-rooms, three-piece bathroom, three bedrooms, full basement, fully modern, veranda, driveway.

Money to loan on farms and city property.

Waddell & Palmer
REAL ESTATE
ROOM No. 1, COOTE BLOCK
MARET LANE

$4,500—Story and a half solid brick, north side, 8 rooms, modern basement, garage, driveway, hydro, gas, low taxes; can arrange terms. $1,700—Story and half frame, 6 rooms, gas and hydro, 3 blocks from market; why pay rent? act quickly if you want this. $3,000—Bungalow cottage, parlor, dining-room, kitchen, 2 bedrooms, closets, pantry, 2-part basement, furnace, gas, hydro, lot 34x140, hard and soft water inside, shade and fruit trees; this is a real bargain. Wanted—Properties; we can place a number of houses at once. What have you to sell? Let us know at once. s

CHOICE BUILDING LOT, SOUTH London, half block from Ridout street; price reasonable. Apply 448 Emery street. f

FARMS FOR SALE

265 Acres On Improved Road

Three horses poultry, 20 cows and heifers, bull, hogs, full implements; productive farm with steady income and bright future assured; short walk village, close large market town, cream (cheese sold); rich loam tillage, 40-cow pasture, estimated 150 cords pulpwood, 200,000 feet timber, fruit; splendid 11-room house, 35-cow bank barn, etc. To close out now all only $12,600, part cash, easy terms. Details page 22 Big New Catalogue Canadian Farm Bargains. Free. STROUT FARM AGENCY, 206 A. H. Manning Chambers, Toronto, Ont. f

HUNDRED ACRES, NISSOURI, GOOD buildings, best of clay loam, twenty acres good bush; would consider revenue-bearing city property. Patterson, 359 Richmond.

$5,300—50 ACRES, GOOD CLAY LOAM, 11 miles from London, story and half house, good barn, drilled well; terms reasonable. Brodie, 220 Dundas street. J15f

150-Acre Farm $10,900

Choice clay loam, good 1½-story frame house, good bank barn (36x60), also good hay barn (30x66), new garage, lots of water, well drained, all cleared, 12 acres fall wheat, 40 acres fall plowing, 40 acres meadow, remainder pasture. Easy terms for quick sale. Apply Box 71, Free Press. f

$4,500—50 ACRES, CLAY LOAM, WARWICK Township, all cleared, brick house, barn on cement and frame basement, in good repair. Low price for immediate sale. Brodie, 220 Dundas street. J15f

100 ACRES, IN WESTMINSTER Township, story and half house, basement barn, straw barn, shed, with stock and implements, to exchange on city property. Brodie, 220 Dundas street. J15f

140 ACRES, 12 MILES FROM LONDON, sand and clay loam, good soil, 20 acres bush, story and half house, 2 barns. Will exchange for city property. Brodie, 220 Dundas street. J15f

PART LOT TWELVE, NINTH CONCESSION, London Township, fifty acres, good brick house, barn, silo, good fences, clay loam; possession first March, 1922. Apply Meredith & Fisher, 74 Dundas street, London, Ont. J15v-s

200 ACRES, 35 CLEARED, 165 VALUABLE timber, mostly hemlock, 1½ miles from railroad; will sacrifice; terms or exchange, $2,000. Box 58 Free Press. f

FOR SALE—SEVENTY-FIVE ACRES of good land, at New Durham, near school, churches and stores. Terms easy. R. A. Hill, 1000 Ouellette avenue, Windsor. J12e

BUSINESS CHANCES

FLORIDA — VITAL QUESTIONS AND answers. Learn of truthful, healthful, wealthful opportunities. Stop freezing, discomfort, failure. Six cents for bulletin. Geo. Andrews, West Palm Beach. f

POOL ROOM AND TOBACCO BUSINESS, garages, general stores, meat business in good town, creamery doing large business, candy and ice cream and many other business openings. Inquiries cheerfully answered. Canadian Bureau of Credits, Dominion Bank Chambers, London.

SELL YOUR BUSINESS WITHOUT any fuss or bother; no publicity, no red tape, no charge of any kind until sold. We have customers waiting for openings in many lines. Our field is Western Ontario. Canadian Bureau of Credits, business brokerage department, London. Established 1910.

BOOT AND SHOE STOCK, CASH and carry grocery, confectionery and fruits, blacksmith and auto repairs. Sydney Smythe, Market Lane.

BUSINESS AND PROPERTY FOR sale, grocery and restaurant. Apply Charles Minn, Hanover, Ont. J15h

FIRST-CLASS FLOUR MILL, 75-BARREL capacity, sifter system, chopper and oat roller, hydro power. Operates year round. Turnover about $100,000 per year. Price $10,000, half cash, or would exchange on good farm. Brodie Real Estate, 220 Dundas street. J15v

WANTED—A GOOD STOCK, OR store and stock, in exchange for a good farm. Brodie, 220 Dundas street. J15v

BOX BALL ALLEY, BOARD WALK, Port Stanley, money maker. Good reason for selling. Write for particulars. Robert J. Miller, 298 Talbot street, St. Thomas. J15h

160-QUART MILK ROUTE FOR SALE. Phone 7399-J. J10h

BLACKSMITH SHOP AND RESIDENCE, in a good village, with railway station preferred. Harry Sleight, Ostrander. J13v

FOR SALE — GROCERY AND CONFECTIONERY and crockery business, doing good business. Good reasons for selling out. Apply Box 26, Free Press. J12h

SHOE REPAIR

IF NOT ABSOLUTELY SATISFIED we do your repairing over again free of charge. London Art Shoe Repair, 87 Dundas. th,s

FINE SHOE REPAIRING, EXPERT personal attention given repairs Jackson, cor. Blackfriars and Wilson x

W. H. GOULD, JR., BOOTS AND shoes repaired. Satisfaction guaranteed. 235 Adelaide street.

EXPERT SHOE REPAIRING. WORK called for and delivered. American Shoe Repair, 459 Talbot. Tel. 1899.

FOR RENT

THREE-ROOM FLAT, FURNISHED, private entrance. 1074 Francis street east. f

MODERN COTTAGE, NORTHEAST—Possession November 1. Apply 129 Clarence. f

TO LET — LARGE FURNISHED house, fully modern. Phone 2021-W. J14i

HOUSE TO LET, 314 QUEEN'S, ALL conveniences. Apply 28 Picton street. f

LARGE BRICK HOUSE, SUITABLE for rooming, modern, central. Apply Geo. Rowntree, 60 Stanley street. f

MODERN TWO-STORY RED PRESSED brick, 8 rooms; garage. 14 Thornton. Telephone 6859. J15v

TO RESPONSIBLE TENANT, SOLID brick residence, all conveniences, 4 bedrooms, newly decorated throughout, service for electric range; immediate possession. Box 35, Free Press. f

SEND A DOMINION EXPRESS money order. Five dollars costs three cents. f

FOUR-ROOM APARTMENT, MODERN, fireplace and sunroom. 918 William street, evenings, between 6.15 and 8. J15i

UPSTAIR FLAT, CONSISTING OF three large, comfortable rooms, in fully modern up-to-date home. 372 Adelaide street. xJ13i

MANUFACTURING OR STORAGE SPACE

Steam heat, reasonable. 186 King street. xJ1tf

WAREHOUSE, YORK STREET, BETWEEN Richmond and Clarence streets, four stories, stone and brick, hot water heating, elevator, etc. Inquire for full particulars. The Canada Trust Company. J1v-s,eow

SECOND FLOOR LARGE HOUSE, near Westminster Hospital, $15 per month. Mr. Walters, Brick street and Wellington road. J14i

FURNISHED FRONT DOWNSTAIRS, private apartment, separate entrance, 3-piece bath, 2 large rooms, clothes closets, kitchenette, not heated; $7 per week; south; close in. Phone 6556-J. J14i

FURNISHED COTTAGE, AT SPRINGBANK, to let. Apply Box 478, Free Press. J14i

ROOMING HOUSE, RENT, ALSO ground floor apartment, cottage, story-half, for sale. Apply 89 Bathurst. J15h

TWO - STORY WAREHOUSE TO rent, rear 575 King street. Apply on premises. Rent reasonable. f

LARGE SEMI-MODERN HOUSE, FURnished or unfurnished, adjoining city, 12 acres of land included, ten minutes from London Port Stanley. Box 68, Free Press. J14h

FOR RENT — MODERN 5-ROOM aparement. Apply 596 York street, before 6.30 p.m. J14i

FRAME DWELLING, 658 WILLIAM street, 2 stories, newly papered, in good repair, immediate possession. Apply N. Mills, 371 Richmond street. J14h

MOST DESIRABLE BUSINESS PROPERTY on London's market square for lease. Apply Box 56, Free Press. J13v

GARAGE, WILL HOLD FOUR CARS, two minutes' walk from main corner. Phone 2715. W. C. Widner. J13v

STORY AND HALF FRAME HOUSE, 1 mile from Stop 5, L. & P. S. R., plenty of work in vicinity. Apply C. Millson, Wilton Grove, R. No. 2. J13v

FURNISHED LIVING-ROOM, BEDROOM, kitchen and bath; hot water heated. Possession November 2. Phone 4677-J. J13v

WE HAVE FOUR NICE, BRIGHT offices to rent. Apply 224 Dundas street. J13v

CHOICE APARTMENT, CENTRAL, unfurnished, furnished or unfurnished. Apply Apartment 7, Ridout residences, 438 Ridout. J12h

ROOMS TO LET

FURNISHED, STEAM - HEATED room, central. For particulars phone 3191-J. J15i

TWO OR THREE FURNISHED housekeeping rooms, in private family, no objection to child of school age. Phone 7285-J. f

NURSES' HOME, CORNER WELLINGTON and Hill streets, four minutes' walk from General Hospital, being newly desorated and filled with every thought for nurses' comfort and convenience. A place to register, rest while on duty at hospital, also engagements for social evenings, etc. Home can accommodate about 20 nurses. Apply 275 Hill street, or phone 2969. J15v

FURNISHED ROOMS FOR LIGHT housekeeping, or sleeping rooms, adults only. Apply 117 York street. f

LARGE FURNISHED BEDROOM, suitable for one or two gentlemen. 400 Dundas street. J15i

TWO HOUSEKEEPING ROOMS, ALSO one large, nicely-furnished front bedroom, suitable for two gentlemen, modern. Apply 821 King street. f

TWO LARGE FRONT ROOMS, SUITABLE for young couple or two gentlemen. Phone 6132. f

THREE UNFURNISHED FRONT rooms, with use of kitchen, $12. Adults only. 160 Price street. J15v

NEWLY DECORATED, LIVING-ROOM, private entrance, kitchen privileges. 134 Maple street. f

ONE FURNISHED LARGE FRONT room, two unfurnished light housekeeping rooms, modern conveniences, central, north. Box 81, Free Press. f

TWO FURNISHED ROOMS TO RENT, breakfast if desired. Apply 136 Grey street. J15v

BRIGHT ROOMS FOR ONE OR TWO ladies. 531 Talbot street. f

TWO UNFURNISHED ROOMS, WITH fireplace, in modern house, central. Apply 512 Dufferin avenue. f

FURNISHED BEDROOM, BAY WINDOW, warm, on Dundas street. Box 85, Free Press. f

ROOMERS WANTED, GENTLEMEN only. Phone 7318-W. f

TWO FURNISHED HOUSEKEEPING rooms, on car line, central, adults only. Phone 4480. Choice locality. f

LARGE, WELL-FURNISHED ROOM, suitable for two young business men or traveler. Phone 356-W. f

LARGE FURNISHED ROOM, MODERN, central. Phone. Apply 126 Kent street. J14i

WELL-FURNISHED FRONT ROOM, for business man; breakfast if desired. 425 Dundas street. Phone 6350-J. J13v

TWO UNFURNISHED ROOMS, IN modern home, steam heated. 226 Piccadilly street. J14v

THREE FURNISHED ROOMS, WITH use of phone, central, with housekeeping privileges. Phone 4861-W. J14i

CLEAN, FURNISHED ROOMS, HEATED, modern; adults. 552 Colborne. J14i

ONE LARGE FURNISHED FRONT bedroom to let, suitable for married couple or two gentlemen. 448 Ridout street. J14i

FURNISHED FRONT ROOM FOR light housekeeping, modern. Apply 120 York street. J14i

TWO BEAUTIFUL FRONT ROOMS, furnished or unfurnished, private entrance, all modern conveniences. 182 Clarence street. J14h

BRIGHT BED SITTING-ROOM AND kitchenette, every convenience, good location. Phone 2025-M. J14i

LARGE FRONT ROOM, SUITABLE for two gentlemen, 294 Dufferin avenue. Phone 7275. J13v

FURNISHED BEDROOM, SUITABLE for gentleman. Apply 207 Queen's avenue. J13v

FURNISHED ROOM WITH KITCHENETTE, heated, also one single room, no children. Apply 171 Simcoe. J13v

COMFORTABLY HEATED UNFURNISHED room in Alba Apartments. Apply to janitor, 546 Richmond street. J13v

FURNISHED ROOMS TO LET. 260 Talbot street.

WANTED TO RENT

WANTED—ALL MODERN HOUSE, good location, six or seven rooms, small family. Box 80, Free Press. f

WANTED—OCTOBER 31, FURNISHED or unfurnished housekeeping rooms, modern. Box 86, Free Press. f

GENTLEMAN DESIRES ROOM, MUST be central. Box 79, Free Press. f

WANTED—FOUR-ROOM FLAT OR cottage (two girls 10 years). Box 70, Free Press. J14i

WANTED—FURNISHED HOUSE OR apartment, two in family. Box 30, Free Press. J12e

BOARD AND LODGINGS

ROOM TO LET, WITH BOARD, SUITABLE for two; can also accommodate a few mealers. Apply 28 Picton street. f

COMFORTABLY FURNISHED ROOM, with board, central, for gentlemen 134 Maple street. f

LARGE FRONT BEDROOM, WITH OR without board. 394 Adelaide street, near Dundas. J15i

ROOMS TO LET, WITH BOARD, AND can also accommodate a few mealers. Apply 28 Picton street. f

GENTLEMAN WISHES LODGINGS with breakfast and supper in private home. Must be within five blocks of corner of Dundas and Richmond. Kindly state rate. Box 73, Free Press. J14v

ROOM, SUITABLE FOR TWO GIRLS or young married couple, with or without board. South London. Box 55, Free Press. J14i

FURNISHED FRONT BEDROOM, IN private family, with or without board, for one or two gentlemen. Phone 7645. J11h

ROOM AND BOARD FOR YOUNG business men in private family, all conveniences. Phone 7136-J. J11h

CITY MEDICAL CARDS

DR. CAMERON, DUNDAS-WATERLOO. Diseases women and stomach. Office hours, 11 to 12, 2 to 4, 7 to 8. Phones: Office 1786; residence, 1722.

DR. JOHN G. GUNN, 430 CLARENCE street, specialist skin and genito-urinary diseases. Hours, 5 to 6 p. m. and 7 to 9 p. m. daily; also 1 to 6 p. m. Saturdays. By appointment. Phone 6825-W.

DR. KARN, 425 RICHMOND STREET, London. Specialist genito-urinary and rectal diseases.

DR. H. S. WISMER, SPECIALIST X-rays. 260 Queen's. Tel. 114. Res. 1539-J.

DR. CAMERON WILSON, DISEASES of women and surgery. New office, 365 Dundas street.

DR. W. L. DENNY, SPECIALIST. Practice limited diseases of infancy and childhood. 260 Queen's avenue. Tel. 2152.

DR. L. S. HOLMES, 344 RICHMOND. Specialty, skin and genito-urinary diseases; electro-therapy; X-ray.

DR. SHOEBOTHAM — DISEASES OF women and surgery. Richmond and Hyman.

DR. ALICE JAMIESON, 369 QUEEN'S. Hrs. 3-5, 7-8 and by appt. Tel. 1323.

DR. W. B. MACDERMOTT, 260 Queen's avenue. Tel. 805 or 1956.

DR. A. MACLAREN, NEW OFFICE, 424 Queen's avenue. Telephone 869.

DR. JOHN G. GUNN, 430 PARK AVENUE, specialist skin and genito-urinary diseases. Hours, 5 to 6 p. m. and 7 to 9 p. m. By appointment phone 6825-W.

DR. McGILLICUDDY, CORNER OF Wortley road and Askin street; midwifery and children. Phone 823.

GEORGE McNEIL, M. D., 245 QUEEN'S avenue. Specialty, X-ray.

DR. KENNETH MACLEAN, 442 CLARENCE street. Office telephone, 2874; residence, 2827.

DR. N. F. SCHRAM, DUNDAS AND Wharncliffe, 9-10, 2-4, 7-8. Tel. 2336.

DR. CLIFFORD REASON, DUNDAS and William streets. Nervous diseases and surgery. Tel. 265.

DR. JOHN S. SCHRAM, CORNER Kent and Talbot streets. Specialty, midwifery, diseases of women and children.

DR. ROY ROUTLEDGE, 372 MAITLAND, 3 doors south Dundas. Hours 12-1, 2-4, 6-8. Tel. 205.

DR. C. W. PENNECOTT, 430 HAMILTON road. Phone 7860. Hours 8-10, 2-4, 5-7.30.

DR. W. J. STEVENSON, 391 DUNDAS, London, specialist diseases of women, surgery. Dr. H. A. Stevenson, X-ray.

DR. J. R. ARMSTRONG, EYE, EAR, nose and throat. 443 Clarence street, southwest corner Queen's. Tel. 1816. Res. phone, 4885-M.

DR. BANGHART, WOMEN'S DISEASES, surgery. Dundas-Maitland. Tel. 3500.

DR. HUBERT H. CASSELMAN HAS commenced practice with Dr. G. A. Routledge, Lambeth.

DR. HOMER BLACK, MIDWIFERY, women's diseases. K'g-Mait. Tel. 1568.

DR. BEAN, 228 WHARNCLIFFE north, 2 to 4, 7 to 8. Telephone 5347.

DENTISTS

DR. S. M. THOMAS, 212 DUNDAS street. Phone 2085.

DR. B. E. WILSON, 212½ DUNDAS street. Phone 3033.

DR. W. S. WESTLAND, DENTIST, post-graduate crown and bridge work, Chicago, Philadelphia, Toronto, 1914. Office and residence, 287 Queen's x

DR. ROSS THOMAS, SPECIALIST, pyorrhea & dental X-ray. 381 Queen's.

DR. JOHN F. BLAIR, 344 RICHMOND. Telephone 1400.

DR. W. D. SMYTH, DENTIST, 672 Dundas. Telephone 3864.

DR. A. G. FRASER, DENTIST—PRACTICE limited to X-ray and extraction. 238 Queen's avenue. Tel 709.

DR. J. A. MILNE, 672 DUNDAS street. Phone 3864.

DR. FRANK P. SHAW, MERCHANTS Bank Chambers, Dundas-Adelaide. Phone 7292.

DR. R. D. JARVIS, EXTRACTION only. Painless method. 213 Dundas.

DR. H. D. TAYLOR, 532 DUNDAS street. Phone 4843. Evening appointments.

CHIROPRACTIC

DR. IRELAND, MECHANO-THERAPIST and chiropractor, 371 Wellington, corner King. Tel. 1146.

DR. A. S. HAMMOND, CHIROPRACTOR and neuropathist; adjustments accompanied by electrical treatments for nervous and other disorders. 539 Dundas. Tel. 7716.

DR. CLARA KILBOURNE, CHIROPRACTOR, 190 Central avenue. Tel. 3353.

A. W. MACFIE, DOMINION SAVINGS Building chiropractic, electropathy, orthopedic, sanipractic, X-ray. Phone 4710. Res. 5710-W.

DR. R. C. BEST, CHIROPRACTIC physician, specialist in chronic and nervous diseases. 191 Wharncliffe road south. Phone 3328. Hours 9 to 11, 2-5, 6-8.

DR. MAURICE L. CHIVERTON, D. C., D. M. T., 169½ Dundas (over Peters). Hours 2-5, 7-8. appt. Tel. 4205, 3409-J.

ACCOUNTANTS

ALEXANDER G. CALDER, CHARTERED accountant (late Dominion taxation dept.), 58 Bank of Toronto Bldg. Audits, systems, tax returns prepared. Tel. 3108 and 2273.

F. W. RAYMOND, ACCOUNTANT, authorized trustee, assignee, liquidator. Room 10 Greene-Swift Building, London, Ontario.

WM. C. BENSON, C.A., RESIDENT partner Oscar Hudson & Co., chartered accountants, cost systems, audits, general accounting service, 213 Dom. Sav. Bldg. Phone 774 and 6346.

W. B. WORTMAN, PUBLIC ACCOUNTANT. Audits, investigations and systems. 600 Dufferin avenue. Phone 4987.

HARRY H. STRUTHERS, AUTHORIZED assignee. Imperial Bank, first floor. Telephone 476.

EDWARD WILKINS, A. I. S. A., ACCOUNTING service, auditing, costing, tax and bank returns. Systems installed. New office phone 1766-J.

W. J. O'BRIEN, COMMERCIAL SPECIALIST, public accountant and auditor, 361 Richmond street. Tel. 5875.

DERMATOLOGY

SUPERFLUOUS HAIR PERMANENTLY removed; scalp treatment. Miss Beattie, 466½ Talbot.

PERSONALS

THE MEMBERS OF THE LONDON Melodrama League take this means of notifying members of the reopening of the theater season. Plan for economizing this year include sending last year's evening dresses, opera cloaks, etc., to be made like new by the Forest City Laundry. (Signed) Miss Cerkestra, secretary. f

LARGE EMBROIDERED CENTERPIECE, handmade pillow slips, etc., for presents, at Mrs. Howey's, 782 Dundas.

POOR PEOPLE'S STORE WILL BE glad to have any donation of clothing and papers and magazines. Phone 4828. J15i

TATTOOING ARTIST, BEAUTIFUL designs, moderate prices; also tattoo marks removed. 172 Grey street. J15v-s

CHILDREN'S HAIR CUTTING, MARCEL waving, manicuring and chiropody. Hair manufacturing. Grey Beauty Shop, 221½ Dundas street. Phone 2632-W. Mrs. Daugharty & Mrs. Eady, formerly of Smallman & Ingram's. x

MRS. GEO. WHIGHT, 310 GROSVENOR street, is invited to witness a performance of Johnny Walker and Edna Murphy in "Go Straight," at the Patricia Theater, Monday, October 17. Call for two tickets at the advertising department, Free Press office. f

MRS. HANSON, DRESS AND COAT maker, removed to 168 Wharncliffe north. Phone 3146-W. tu,s

ARTISTIC HAIRDRESSING PARLORS. Special mud packs for face treatments, electrical face massage, manicuring, scalp treatments. Mesdames Wells & Hunter, Dominion Bank Building. Phone 7514-W. x

BELVEDERE HOTEL BARBER SHOP. Hair cut 35c, shave 15c, bath 25c, children's hair cut 15c. x

SALVATION ARMY, INDUSTRIAL department, 789 Dundas. Will our friends phone 7616-J of any fall and winter clothing, especially underclothing and bedding, you may have to help our work. E. Lamperd, manager.

MATERNITY HOME FOR LADIES before and during confinement. Mrs. T. White, graduate midwife. 1009 Maitland. Phone 1642-J.

WANTED—SEWING, BY THE DAY, plain or dressmaking. Apply 3 Barrington avenue. J12h

TRAINED NURSE, CARE OF INVALID. Terms moderate. Phone 5136-W.

EXPERIENCED MATERNITY NURSE open for engagements. Address 301 Hill street, city. Phone 6941-J. J10h

MRS. N. ROBINSON, GRADUATE Massage School, Philadelphia, treats you at home. Terms moderate. Phone 1425.

DOES YOUR PIANO NEED TUNING?

Better have our expert look it over right away.

Ye Olde Firme,
HEINTZMAN & CO.,
242 Dundas Street, London.

IF PARTIES WITH PHONOGRAPHS out of repair would call 6022-W it would be to their advantage. Wormald Repair, 69 Dundas street.

GRADUATE NURSE, DAILY OR hourly nursing; terms reasonable; references. Phone 3351.

MISS QUINN "CORSET SPECIALIST," Robinson Hall, 59 Dundas. Tel. 3151-W.

HINES STUDIO — ARTISTIC PORTRAITS and commercial photography, 666 Dundas. Phone 3213-J. G13tf

HAIR GOODS FOR SALE AND MADE up. Miss James, 227½ Dundas.

MRS. DAY, BEAUTY, HAIR, SCALP specialist. Phone. 434 Park avenue.

MADAME MOXLEY & DAUGHTER, assistant, French marcelling, hair dyeing and scalp treatment, shampooing and hand drying, manicuring, facial massage, with mud packs. 169½ Dundas, upstairs. Phone 2945.

MASSAGE, OSTEOPATHIC AND Swedish methods. Phone 2690-W.

BUSINESS CARDS

PLUMBING OF ALL KINDS, PROMPT attention, repair work a specialty. Phone 1747-W or 2839-W. Harry Dixon, 300 Cheapside street. x

LEFF ELECTRIC CO. ELECTRICIANS to particular people. Prices reasonable. 316 Grey street. Phone 4626-W. s

PRINTING — TRY US WITH YOUR next order, satisfaction guaranteed. Middlesex Printing Co., 1094 Dundas street. s

JUNK OF ALL KINDS TO W. LEFF & Co. Gets best results. For prompt service phone 2792-7738. s

Hemstitching and Embroidery
PROMPT SERVICE.
Ross, Limited
196 DUNDAS STREET.
m,th,s

WILLIAMS WELDING WORKS. We weld metal of all kinds; also castings of every size and description, machine and auto parts, cylinder blocks, crank and transmission cases, largest punch presses, gears, etc. Portable outfits when necessary. Office and plant, rear 286 Ridout. Tel. 6836. x

PLUMBING, STEAMFITTING INSTALLED at moderate prices; estimates free. Apply 332 William street. x

PLEATING--All Kinds
EMBROIDERY
machine and hand
HEMSTITCHING
all materials.
PROMPT SERVICE — CALL 1302.
HELENA COSTUME CO., LTD.
192-8 KING STREET x

ARTHUR MOULD, ROOFING CONTRACTOR, asphalt built up and barretts for flat roofs; advice freely given, 210 York street. w,s

MOTOR, GENERATOR AND STARTER repairing, D. C. & A. C. motor winding. Phone 7174. Electric Motor Repair Company, 349 Talbot. w,s

PAINTING, PAPER HANGING, WALNUT graining specialty. S. J. Verstee, 45 Emery street. Phone 497-W.

H. TOZER, CARPENTER, CONTRACTOR, jobbing. 12 Woodward. Tel. 3545-W.

HECLA PIPELESS FURNACE, EFFICIENT, economical; estimates. C. Dyson, 784 Dundas.

PATTERN WORK AND SPECIAL woodwork of all kinds. Pettit Pattern Works, 665 Dundas. Tel. 2379-J.

SLATE ROOFING — SPECIALTY, slate blackboard. J. Whittaker, 551 King street.

MORREN — PRESSING, CLEANING, alterations. 231 Queen's. Phone 2698-W

A. JENSON, WOOD TURNER, SPECIALTY, piano lamps. 11 Moulton avenue.

W. H. ORAM, CARPENTER AND general repairs. 554 English street. Phone 7136-J.

HAVE YOUR CARPETS AND RUGS beaten and cleaned and attended to; linoleum layed and fixed. P. E. James, electric carpet and beating, 777 Simcoe street. Phone 5405-W.

W. WIGMORE, PAINTER AND DECORATOR. Phone 4869-J. 586 Waterloo street.

MACHINERY OF ALL KINDS REPAIRED, rebuilt or installed; model making a specialty; first-class mechanics employed. Superior Machinery Company, Ltd., 151 York St. Ph. 2738

ORAM & TROTTER, BUILDERS AND contractors. Repairs. Phones 6775-W.-2580-J.

OSTEOPATHY

DR. BARKLIE, OSTEOPATHIC AND Chiropractic spine specialist. Modern office equipment (electrical), 16th year drugless and nonsurgical practice. London office and residence, 226 Central avenue. Phone 2565.

DR. CATON, OSTEOPATH, 171 KENT. 21st year of practice; chronic and nervous diseases. Phone 1573.

OSTEOPATHIC PHYSICIANS

DRS. MARIE H. HARKINS, REBECCA Harkins, the St. George, Wellington. Hours, 10-12 and 2-5. Phone 1560.

E. S. DETWILLER, D. O., 444 WATERLOO. Tel. 3373. Hours 11-12, 2-4, 7-8.

MUSICAL

THEODORE R. GRAY

ORGANIST AND MUSICAL DIRECTOR
ROBINSON MEMORIAL CHURCH

Piano Classes Now Forming.
SPECIAL RATES TO BEGINNERS

Temporary studio in church schoolroom. For appointments, call Fridays and Saturdays.

With the advantage of having over five years' teaching experience and by the use of the ideas and methods gained while studying under prominent teachers, such as Mr. Wheeler, Mr. Martin, Mr. Lethbridge, of London, Viggo Kihl, of Toronto, and Dr. Gavin, in Boston, the best results are assured in the smallest possible time. f

Prospective Pupils Phone 2169-W.

See London Conservatory of Music adv. on Woman's Page. f

THE POPULAR ELGAR LADIES' Quartet. New and attractive programs for all occasions. 37 Oxford street west. J15d-s

Charles E. Wheeler, F. C. G. O., Organist and director, St. Andrew's Presbyterian Church. Teaching resumed September 1. Best approved methods in all grades. Organ, piano, singing, harmony and counterpoint. Studio: 429 Waterloo street. Phone 1527. I14a-w,s

W. C. BARRON
PIANO TEACHER

Conservatory of Music, Phone 1101.
Residence, Phone 6375.

Thomas Shuter
TEACHER OF GUITAR, MANDOLIN, BANJO, UKELELE, ETC.

Thorough Instruction.
For terms and appointments
Phone No. 1.

LONDON INSTITUTE OF MUSICAL ART.
A. D. JORDAN, Mus. Dir.
546-66 Dundas Street.
th,s

Nora Little
Teacher of Singing.
Studio: Institute of Musical Art.
x18fm

JENNIE STEELE, PIANO INSTRUCTION, Institute Musical Art. Modern methods taught. x

JEAN WALKER, TEACHER OF ELOCUTION. Concert engagements. Studio, Institute Musical Art. x

E. F. HOWARD, TEACHER OF PIANO. Terms moderate. Studio, 293 Oxford. Tel. x

PERCY Q. KING, BARITONE AND Concert Co. Complete program for fall fairs, harvest homes and church concerts. 86 Askin street. Phone 1583-J. x

GORDON L. KNAPP, ENTERTAINER. Phone 2069. 885 Adelaide. x

O. LEO HERBERT, A.T.C.M.
Recitals and Instruction.
PIANO, ORGAN, THEORY.
Studio: Institute of Musical Art. x

GEORGE A. STEER, ENTERTAINER. Address 94 Horton. Phone 3956. x

CHARLES E. PERCY, SINGING pupil of King Clark, Paris. Studio, Conservatory. Tel. 2785. Piano and organ. x

MERLYN POCOCKE
CONCERT SOLOIST AND TEACHER

Specializes in perfect tone control, also artistic interpretation.

Studio, Institute of Musical Art. x

JAMES CRESSWELL, VIOLIN BAND and orchestral instruments. 498 King.

SUNSET MALE QUARTET, WITH splendid program, now booking fall fairs, fowl suppers and harvest festivals. W. Ball, 585 Oxford street. Phone 5901-W.

Instruction

In piano, violin, voice, organ, orchestral instruments and theory.

Splendid faculty.

"Let's tell you more."

LONDON INSTITUTE OF MUSICAL ART AND OAKHURST SCHOOL FOR GIRLS.
A. D. Jordan, Musical Director.
546-66 Dundas Street.

T. R. GRAY, PIANO INSTRUCTION. Glencoe-Newbury classes, Tuesday, Wednesday, Thursday.

MANDOLIN, GUITAR, BANJO, UKULELE instruction. Instruments provided. Thos. G. Shuter, studio, Institute of Musical Art.

MAC'S THREE-PIECE DANCE ORCHESTRA, piano, violin, drums, for house parties and hall dances. Phone 3458-W.

President:
F. LINFORTH WILLGOOSE.
Musical Director:
HARRY T. DICKINSON.

London Conservatory of Music
Established 1891.

ANNEX NO. 1, WOODMAN BLDG., RICHMOND STREET.

Write now for list of teachers and their terms.
TELEPHONE 1101.

GWENDOLYN ANTHISTLE, TEACHER of reading and dramatic art. Studio, 169½ Dundas street. Concert engagements accepted. Phone

THE STAR CONCERT COMPANY—Variety of clever talent, suitable for fall fairs, concerts, et . My school in Scotch, Irish and novelty dances opens September 9. Register now. Gilmore, 146 Mill street. Phone 4483.

P. F. CUNNINGHAM, EXPERT tuner and player repairing, formerly of Heintzman & Co. Phone 3379.

FEATURE COMPANIES FOR CHURCH concerts. Sedman Concert Party, Elite Ladies' Quartet, Imperial Male Quartet, Imperial Concert Bureau, 426 Hamilton road, phone 1798.

NOW RECOGNIZED AS THE BEST
RONNIE HART'S ORCHESTRA

Open for dance and banquet engagements. 138 Mount Pleasant avenue. Phone 4245-J. s

POPULAR MUSIC AND RAGTIME piano playing taught anyone in three to six months; success guaranteed or money refunded; no tiresome scales or exercises; popular songs taught immediately; quick, easy system of bass; pay as you play; booklet mailed free on request, or call for demonstration. Marks-Winn School of Popular Music, Ltd., 169½ Dundas. Tel. 6244.

KEITH G. MACDONALD, TEACHER of singing, late of New York. Studio, Imperial Bank Building, corner King and Richmond streets.

THE BRUNSWICK TRIO, "THE HARMONY Boys." P. R. Spence manager, 13 Napier street. Phone 2259-J.

GEORGE LETHBRIDGE, ORGAN, piano, vocal, theory. 290 Princess avenue. Phone 5214. Enroll now for fall term.

PIANO TUNING — H. E. WATSON, formerly of Heintzman's 226 Ridout. Phone 6139-J.

IRENE FOSTER, PIANO, INSTITUTE of Musical Art. Classes reopened.

CHARLES CODY AND HIS SINGING, syncopating, novelty orchestra. Dance and concert engagements. 485 Talbot street. Phone 7288-W.

"COSMOPOLITE," MAKER OF VIOLINS, violas and cellos; repairs and remodels instruments to excel world's best. 165 Albert street, London, Canada. Tel. 4959.

EDUCATIONAL.

COACHING FOR SEPTEMBER SUPPLEMENTALS. Phone 7531. 929tf

Notice To Creditors

In the matter of the estate of Daniel Duncan Simpson, late of the City of London, in the County of Middlesex, Mail Clerk, deceased.

PURSUANT TO REVISED STATUTES of Ontario, Chapter 121, Section 56, and amending acts, notice is hereby given that all persons having any claims or demands against the late Daniel Duncan Simpson, who died on or about the 27th day of April, 1921, at the said City of London, are required to send, by post prepaid, or to deliver to the undersigned solicitor herein for Annie Belle Simpson, administratrix, with the will annexed, of the said Daniel Duncan Simpson, deceased, their names and addresses and full particulars, in writing, of their claims and statements of their accounts and the nature of securities, if any, held by them.

And take notice, that after the eighth day of November, 1921, the administratrix with the will annexed will proceed to distribute the assets of the said deceased among the persons entitled thereto, having regard only to claims of which they shall then have had notice, and the said administratrix will not be liable for the said assets, or any part thereof, to any person whose claim they shall not then have received notice.

Dated at the said City of London this 8th day of October, 1921.

W. G. R. BARTRAM,
Solicitor for the said Administratrix,
59 Dundas Street, London, Ont.
J8v-s,eow

Notice to Creditors.

NOTICE IS HEREBY GIVEN PURSUANT to section 56 of the Trustee Act (R. S. O., 1914, cap. 121), that all creditors having claims against the estate of Thomas Heron, late of the City of London, in the County of Middlesex, cutter, who died on or about the 5th day of September, 1921, at the City of London, are required on or before the 15th day of November, 1921, to send to the Canada Trust Company, of the City of London, Ontario, executor of the estate of the said deceased, their names, addresses and full particulars of their claims.

And take notice that after such last-mentioned date the executor will proceed to distribute the assets of the estate and the said executor will not be liable for the assets or any part thereof to any person or persons of whose claims notice shall not have been received at the time of such distribution.

Dated this 12th day of October, 1921.

JUDD & HENDERSON, 110 Dundas street, London, solicitors for the Canada Trust Co., executors. J15v-s

Notice to Creditors.

In the matter of the Bulk Sales Act, 1917, and in the matter of a bulk sale by Thomas W. Goodyear, of London, in the Province of Ontario, druggist, to Norman McKenzie Lee.

NOTICE IS HEREBY GIVEN THAT the above named Thomas W. Goodyear has sold his stock-in-trade and fixtures to Norman McKenzie Lee, of London, druggist, and that he has appointed S. E. Weir, Esquire, 404 Talbot street, London, Ont., his trustee under the Bulk Sales Act, 1917, to receive and distribute the proceeds of the said sale.

Creditors are notified to file their claims with the trustee, with proofs and particulars thereof duly verified by statutory declaration, on or before the 15th day of November, 1921.

And notice is

RELIGIOUS SERVICES — METHODIST

RIDOUT STREET METHODIST
Church Anniversary
Pastor, J. A. Agnew, present at both services.
11 A. M. — REV. GEO. T. WATTS, B.D.
Pastor of Wellington Street, will preach.
7 P. M.—REV. PERRY S. DOBSON, M.A., B.D.
Principal of Alma College, will preach.
A. M. — MEN'S BROTHERHOOD. Matland Muma will speak.
Special music at both services. Strangers welcome.
Gordon W. Scott, Organist.

Askin St. Methodist Church
REV. J. T. COSBY MORRIS, B.A., B.D.
10 A. M., THE BROTHERHOOD.
Presentation of Religious Education Report.
11 a.m., Rev. R. C. Copeland, B. A.
3 p.m., Sabbath School Bible Study Classes.
7 p.m., An Address To Young People.
Rev. R. C. Copeland.
FULL CHOIR. - ALL SEATS FREE.

FIRST METHODIST
PASTOR, REV. WM. SPARLING, B.A., D.D.
m., The Brotherhood, Wesley Hall, Report of Friday night meeting London Methodist Council discussion.
A. M. — "THE CHURCH AND THE KINGDOM OF GOD."
3 p.m. — Sunday School, Wesley Hall.
P.M.—"NOT DISOBEDIENT TO THE HEAVENLY VISION."
Choir and Soloists. Mr. A. D. Jordan, Organist.

Dundas Center
Corner Dundas and Maitland.
REV. CAPT. JOHN GARBUTT.
Minister.
A. M.—SUBJECT: "PRAYER."
45 P. M.—SUNDAY SCHOOL.
. M.—SUBJECT: "NOT SELF, BUT OTHERS."
MUSIC:
hem—"Te Deum" ..... Stanford
election by Arion Male Quartet.
hem—"Hark, Hark, My Soul" ..... Shelley
nor Solo by Mr. Parnell Morris.
n Selection by the Misses Cahill.
MR. PARNELL MORRIS,
Organist and Choirmaster.

CENTENNIAL
METHODIST CHURCH.
Rev. A. E. M. Thomson, B. A., B. D., pastor, will preach at both services.
11 a. m.—Subject, "The Most Interesting Thing in the World."
3 p. m.—Sunday school.
6.55 p. m.—Song service.
7 p. m.—Subject, "The Greatest Builders in the World."
Music under the direction of Mr. Bert Weir, organist.

WELLINGTON ST.
METHODIST CHURCH
v. Geo. T. Watts, B.D., Pastor.
Wellington Street Phone 1375.
10 a. m.—Class meetings.
a. m.—Rev. E. W. Jewitt, B. A.
45, Sunday school; Bible classes.
m.—"Some Certainties in the Christian life."—the pastor.

EMPRESS AVE.
METHODIST CHURCH
REV. G. W. DEWEY, Pastor.
Rev. F. W. Craik will preach.

ROBINSON MEMORIAL CHURCH
Rev. Wm. Lyon Hiles, B.A., Minister.
11 a. m.—"His, Ye Are."
3 p. m.—Church School.
7 p. m.—"The Unaccountable Man."
Come and Worship.

HYATT AVENUE
R. Johnston McCormick, M. A., Pastor.
m.—Brotherhood: "Women's Equal Rights."
HARVEST HOME SERVICES.
r auspices of Ladies' Aid Society.
m.—Mrs. (Rev.) T. E. Harrison; subject,
"OUR CALL TO-DAY."
m.—Rev. Gordon Butt, Kintore.

COLBORNE STREET
METHODIST CHURCH
Rev. S. Judson Kelly.
SERVICES AS USUAL
N. B. Adams, organist and choir leader.

BAPTIST — BAPTIST

Adelaide Street Baptist Church
Adelaide and King Streets.
G. A. LEICHLITER, M. A., B. D., MINISTER.
MORNING WORSHIP, 11 O'CLOCK. SUBJECT:
"Heaven's Employments and Enjoyments"
BIBLE SCHOOL, 3 P. M.
EVENING WORSHIP, 7 O'CLOCK. SUBJECT:
he Businessman Who Fought a Preacher"
Mr. Leichliter preaches and sings.

ALBOT ST.
APTIST CHURCH
T. S. ROY, M.A., B.D., Pastor.
11 a. m.
"SLAVES."
7 P.M.
THE ADVANTAGES OF HARD TIMES."
BAPTISM.
P. M.—SUNDAY SCHOOL AND MEN'S BARACA CLASS.

MAITLAND STREET
BAPTIST CHURCH
Rev. J. N. Norton, Pastor.
10 a. m.—Brotherhood.
John Daly.
11 a. m.—"The Soul's Question and Answer."
7 p. m.—Rev. H. O. Eastman, Missionary-elect to Bolivia.
Everyone Cordially Welcome.

gerton Street
BAPTIST CHURCH
EV. A. C. BINGHAM, PASTOR.
m.—"The Interrupted Wedding."
. m.—"The Greatest Miracle."

CONGREGATIONAL

FIRST
CONGREGATIONAL
DUNDAS STREET
Rev. M. Kelly, Minister.
11 a. m.
"DISCIPLINE AND CHARACTER."
7 p. m.
"APPETITES BAD AND GOOD."
COME TO CHURCH!

WORTLEY ROAD
BAPTIST CHURCH
N. S. McKechnie, B.A., B.Th., Pastor
SERVICES AS USUAL

MISCELLANEOUS — MISCELLANEOUS

nternational Bible udents Association
n Hall, Corner Queen's Avenue and Clarence Street.
SUNDAY, 3 P. M.
SPEAKER: H. J. GLOVER.
TOPIC:
WILL THE WORLD BE BURNED?
ALL ARE WELCOME.

CHRISTADELPHIAN
Meet in Castle Hall corner Dundas and Clarence streets, Sunday, 7 p. m. Subject, "Do Men Go to Heaven at Death?" We extend to you a cordial invitation to hear this interesting address, delivered by Mr. Whitehouse, of Canton, Ohio. Don't fail to hear him. All welcome. No collection.

CHRISTIAN Workers' Church
Ottaway Ave., Near Adelaide.
PASTOR, CARL EGLI.
. m.—"The Throne in Heaven."
7 p. m.—"Somebody Cares."

REORGANIZED CHURCH OF JESUS CHRIST OF LATTER DAY SAINTS.
NOT MORMONS.
Maitland Street, Near King.
9 a. m., Young People's Prayer Service. 10 a. m., Regular Prayer Service. 11 a. m., Preaching Service (Elder George Harrington). 2.45 p. m., Sunday School. 7 p. m., Preaching Service (Elder George Harrington, of Toronto).
All welcome.

LUTHERAN
TRINITY CHURCH.
577 Pall Mall Street.
Martin J. Bruer, Pastor.
11 a.m., Thanksgiving Service.
Everybody Welcome.

Theosophical Society
212 DUNDAS STREET.
Sunday, 8.30 p. m.
MISS TOPLEY-THOMAS.
"The Mystic Works of Fiona MacLeod."

Church News and Church Views

Viewpoint of Baptists On Church Union

Pastor of Talbot Street Church Explains Difficulties In Way of Unity.

By T. S. ROY

No Baptist can speak for any other Baptist, for we are an independent folk. Necessarily, therefore, what follows will be the writer's opinion only of the Baptist position in regard to church union. It may, however, be considered a fair statement of the consensus of Baptist opinion.

Let it be said at the outset that on the basis of anything that has so far appeared it is absolutely impossible for Baptists to think of church union. We have so much that is imbedded in the very life of the denomination that apparently would have to be sacrificed as the price of union that the matter is hopeless.

Take the question of infant baptism, not the form, but the time. It is unthinkable that Baptists should ever accept that as a condition of union. It is reminiscent of the day when such baptism was essential to the salvation of the infant (still held by the Roman Catholic church, at least) and is suggestive of a magic that has no place in the Christian system.

WANT DEMOCRACY.

In our form of church government we are at one with some of the other denominations, notably the Congregationalists and the Disciples. Baptists would have some difficulty in giving up the independence of the local church. The whole trend of our modern life is toward democracy. Giving up our democratic church government, which, by the way, we believe to be nearest the New Testament idea of church government, would be like taking a step backwards.

On the question of the Lambeth appeal for union, in common with all other of the great denominations we object to the requirement of reordination. We do not ask of an Anglican clergyman that he receive a form of commission at our hands that will enable him to discharge all of the functions of a minister in our denomination. We accept the validity of his ordination in toto. Few ministers of other denominations will acknowledge the inferiority of their own denomination or question the validity of their own ordination by submitting to reordination at the hands of a bishop.

On the subject of our form of baptism, namely, immersion, it may be said that this was held during the stormy years when other scholars contended with ours as to the historicity of immersion. To-day, when leading scholars of all denominations, including the Roman Catholic, acknowledge that immersion was the original method of baptism, it is hardly likely that we will surrender it.

CHURCH INDEPENDENCE.

We have lived to see some of our fundamental principles incorporated into all denominations. Liberty of conscience—the inherent right of every man to his own belief, which at one time was held by Baptists against the world, is to-day acknowledged by all Protestants. Regenerate church membership has virtually been accepted by all, and infant baptism is not a "saving" ordinance, but just a dedication of the child. The independence of the local church is practically established by all in spite of their theories of church government. Our witness for these things has, therefore, not been lost. We seek the broadest sort of co-operation with our brethren of other denominations and seek only to be allowed to work out our life as we have the light, looking toward the day when the religion of the Spirit will be the spirit of all our religion.

THE BOY IN RELATION TO THE CHURCH

By L. M. Houlding, Secretary of Boys' Work Board.

"The church is a dynamo for charging human wills."

The church spires shadow thousands of boys in the City of London. Do they cover them? Some churches have a high percentage of 'teen age boy attendance and some very low; where one has 60 per cent. another will have 20 per cent.

We ask ourselves the question: Why should this be? How often do they attend the church services and the Sunday school?

Roosevelt once said: "If we are going to do anything for the men of to-morrow we must begin before they are men."

Has your church ever made a survey of your potential boy life? How many boys have you? Are they attending your church? Your Sunday school? What religious education are they getting? If every church in London were to make a study of its boy life the results in most cases would cry out for an immediate action.

We watch each boy closely until he is 12 and then he slips quietly out into the shadows of our churches until he becomes a young man. Thousands of dollars are then spent annually to recover him, when, in so many cases, it is too late.

The boys' loyalty to the Church of Christ will depend largely on the church's ability to supply a leadership which will satisfy the social, educational and physical side of his being. He is by nature religious and we must give him an opportunity to express his religion through natural channels.

London has many churches which have grappled with the boy problem and are reaping to-day a new spiritual awakening because of the rich, red blood flowing through its veins.

If the church, as it stands by the side of the way, closed all week to the boy, had ears as the gang goes by it would hear the boys say: "Give us a chance."

The churches of Canada hold in their program of boys' work the answer to this great present-day problem. Will they dare a great venture, for the sake of the kingdom, into the realm of the boy life? Will they accept the challenge of the boyhood now within their reach? What is your share to help in this great enterprise?

Say not ye. There are yet four months, and then cometh the harvest? behold. I say unto you, Lift up your eyes and look on the fields, that they are white and already unto harvest. — John 4:35.

Business dispatched is business well done, but business hurried is business ill done.—Bulwer-Lytton.

A WORTH-WHILE THOUGHT FROM A LONDON PULPIT

From the sermon, "The Greatest Builders In the World," to be delivered by the Rev. A. E. M. Thomson to-morrow evening.

Law is not a scrap of paper.

Law is the order of the universe, as directed by God. God has said that life shall persist in the world on certain principles, and life shall cease from the world if these principles are violated. These principles are law. We are a great law-making nation. We will soon elect a new set of men to make more laws. Any law made that does not harmonize with the order of God in the premises will fail, and ought to fail. The understanding of God's law is what men need when they start in to make legislation for us humans. Law is not "made." Law is. It behooves us not to prate so much about making laws, but rather to discover, in any particular case, what the law is, as God has made it. In this way alone can we avoid pain and punishment.

We violate the law of God when we become drunken, individually, or as a nation, and sure punishment follows, as day follows the night.

We violate God's law when we destroy His Sabbath or partially destroy it. This law is written into man's nature as it is, also into God's law.

We violate God's law when we are impure, when we destroy children's lives in factories, when we expose our youth to the danger of pitfalls on every hand, when we put before them wrong ideals of life and living, and thus poison their minds. We are doing these things and we will pay the price as sure as we reap what we sow.

The lion in the jungle, the flower in the field, the planet in its orbet obeys the law of its being. They do not make law. They obey it. We cannot "make" law. We must "obey" it or perish.

International Sunday School Lesson
'What the World Lives By'

BY WM. T. ELLIS.

The International Sunday School Lesson for October 16 is: "Paul Writes to the Christians at Corinth." 1 Cor., xiii, 1-13.

What the unvocal bulk of people think is really the ultimate measure of life. The world lives by the ideals of ordinary folk. Statecraft never gets very far ahead of popular convictions, nor long lags very far behind them. That is why even the most eminent of Old World officials are glad to speak or write for the press of this Western world; they know that public opinion is the crowned king of the new day. Behind all the viciousness of propaganda to the power of which the war introduced us, lies this conviction that the mind of the masses is the court of last resort in the world.

Therefore we must rate, as above, the deliberations of Parliaments and Congresses and Legislatures, the influences which shape common thought, such as the daily newspaper, the public school, the pulpit, the Sunday school, the Chautauqua and lyceum system and the major fraternal orders. Frankly one reason why some strong men give the very essence of their lives to the Sunday school is the conviction that to shape the standards of these oncoming millions of youth is the most fundamental way of serving the world. It is no small responsibility that rests upon those men and women who select and write and teach Sunday school lessons.

Farther back, and more potent in influence, of course, are the writings which are the basis of the weekly school members, and of hundreds of thousands of sermons, and of books and articles and teaching and conversation beyond all computation.

When that versatile and amazing man, Paul of Tarsus, the first Christian missionary, wrote his letters to the converts in his new churches, he little dreamed that he was determining the standards of thought and life for countless tens of millions of Christians who were to follow, many of them in lands of whose very existence he had no knowledge. We are obliged to tarry here for a brief consideration of the unique personality of this peerless letter writer. What Dr. James Stalker says in his "Life of St. Paul" is better worth reading than anything I can pen:

TRAVELER-AUTHOR-THINKER.

"Overpowering as is the impression of the remarkableness of this man produced by following him as we have been doing, as he hurries from province to province, from continent to continent, over land and sea, in pursuit of the object to which he was devoted, this impression is immensely deepened when we remember that he was at the same time the greatest thinker of his ag, if not of any age, and, in the midst of his outward labors, was producing writings which have ever since been among the mightiest forces of the world, and are still growing in their influence. In this respect he rises above all other evangelists and missionaries.

"Some of them may have approached him in certain respects—Xavier or Livingstone in the world-conquering instinct, St. Bernard or Whitefield in earnestness and activity. But few of these men add a single new idea to the world's stock of beliefs, whereas Paul, while at least equaling them in their own special line, gave to mankind a new world of thought. If his Epistles could perish the loss to literature would be the greatest possible with only one exception—that of the Gospels which record the life, the savings and the death of our Lord. They have quickened the mind of the church as no other writings have done, and scattered in the soil of the world hundreds of seeds whose fruit is now the general possession of mankind.

"Out of them have been brought the watchwords of progress in every reformation which the church has experienced. When Luther awoke Europe from the slumber of centuries, it was a word of Paul which he uttered with his mighty voice.

"Yet in penning his Epistles, Paul may himself have had little idea of the part they were to play in the future. They were drawn out of him simply by the exigencies of his work. In the truest sense of the word they were letters, written to meet particular occasions, not formal writings, carefully designed and executed with a view to fame or to futurity. Letters of the right kind are, before everything else, products of the heart; and it was the eager heart of Paul, yearning for the weal of his spiritual children, or alarmed by the dangers to which they were exposed, that produced all his writings. They were part of his day's work. Just as he flew over sea and land to revisit his converts, or sent Timothy or Titus to carry them his counsels and bring news of how they fared, so, when these means were not available, he would send a letter with the same design."

A WAR-TIME REVELATION.

A scientist recently was quoted as declaring that only seven per cent. of the population of civilized lands do any real thinking; the rest are intellectual incapables. Such a remark puts the scientist outside of his own seven per cent. For before all our eyes stands the great revelation of the war, that the plain people of earth, even those who are heirs to centuries of ignorance and benightedness, have been able to grasp those lofty conceptions of life and civilization which were expressed in the allied war aims.

This possibility, of the lowliest being able to understand the highest, underlies the present world ferment. Indeed, there are illiterate peasants by the myriad in Europe and Asia who seem to have a clearer comprehension of the profundities released by the war than apparently have some professional statesmen. It may be questioned whether any public teacher of principles of life and conduct is ever 'over the heads of the people;" he may be unable to present his subject clearly, but the fault is with himself, and not with his hearers. Usually it is the general public, the aggregation of use plain folks, who get the first and firmest grasp of the new ideas which master mankind.

"Into this profound and practical truth we are led by a study of the Letters of St. Paul. They are concededly, in parts, the loftiest flights of the intellectual powers of man. Their speculative philosophy soars higher than that of any of the great utterances of the world's long array of wise men. Yet these epistles were written to groups of ex-pagans, many of whom were slaves! In this particular Letter of the Corinthians we find heavenly sublimities set forth to dwellers amid the degradation of heathenism at its worst. And Paul expected them to understand what he wrote. They did, too, and by this comprehension of divine truth they were made strong to conquer the world. To every teacher and preacher and writer Paul's message is "Give of your best to all." For every public utterance that is too profound for its audience there are a thousand that are too thin. Nowadays, especially, in a newly-awake world, the need and demand is for a more exalted presentation of the things by which men live.

"THE GREATEST THING IN THE WORLD."

Dr. Slosson writes of science more readibly than novelists write of romance. To be able to popularize the profundities is a great gift. The Apostle Paul had it. Most minds are either too thick or too thin, as they attempt to portray the divine quality of love, yet Paul set it forth, in one of his letters to a handful of squabbling saints, freshly out of idolatry, so that the thirteenth chapter of First Corinthians, which is the present Sunday school lessons, is one of the world's finest literary treasures. Henry Drummond was such a living exposition of this passage that many of us have made pilgrimage to his grave in Scotland. His little essay, "The Greatest Thing in the World," was one of the great literary productions of the past generation; it should be read by every student of this lesson, for its effect upon character is mighty. Here is the Pauline passage upon which it was based:

"If I speak with the tongues of men and of angels, but have not love, I am become sounding brass, or a clanging cymbal. And if I have the gift of prophecy, and know all mysteries and all knowledge; and if I have all faith, so as to remove mountains, but have not love, I am nothing. And if I bestow all my goods to feed the poor, and if I give my body to be burned, but have not love, it profiteth me nothing. Love suffereth long, and is kind; love envieth not; love vaunteth not itself, is not puffed up, doth not behave itself unseemly, seeketh not its own, and is not provoked, taketh no account of evil; rejoiceth not in unrighteousness, but rejoiceth with the truth; beareth all things, believeth all things, hopeth all things, endureth all things. Love never falleth; but whether there be prophecies, they shall be done away; whether they shall be tongues, they shall cease; whether there be knowledge, it shall be done away. For we know in part, and we prophecy in part; but when that which is perfect is come, that which is in part shall be done away. When I was a child I spake as a child, I felt as a child, I thought as a child; now that I am become a man, I have put away childish things. For now we see in a mirror, darkly; but then face to face; now I know in part; but then shall I know fully even as also I was fully known. But now abideth faith, hope, love, these three; and the greatest of these is love."

R.E. Council To Hold Big Convention

Western Ontario Sunday School Workers Meet In Brantford On October 25.

For three days, October 25, 26 and 27, Brantford will be the center for all Western Ontario Sunday school enthusiasts.

Marion Lawrance, a man whose name suggests the last word in organized Sunday school work the world over, will be present, and will deliver four addresses on "The Ten Commandments for the Sunday School Teacher;" "Missions in the Sunday School;" "The Relation of the Home to the Sunday School;" "The Challenge of the Sunday School."

Prof. Fred. Langford, of Victoria University, will deliver three addresses on "Educational Evangelism, Its Meaning, Its Agencies, Its Methods."

Supporting these two leaders in the various sessions will be Rev. Dr. George T. Webb, general superintendent of the Baptist Sunday School Board; Rev. F. Langford, general secretary of the Methodist Sunday School Board, and Rev. C. A. Myers, joint secretary of the Presbyterian Sabbath School Board. Mrs. F. E. Bullock, children's division specialist from Dayton, Ohio, will assist in the children's division section. Along with these leaders will be the full staff of the Ontario Religious Education Council, bringing expert leadership in every department of Sunday school work.

The theme of the convention will be "Educational Evangelism." An attempt will be made to study the religious needs of the various age groups of childhood and youth, and to point out the best way of meeting these needs.

Brantford is preparing to entertain the delegates with their well-known hospitality.

AN APPRECIATION OF COL. BEATTIE

By "BARNABUS"

A community will speedily appraise Col. the Rev. William Beattie as a preacher and a theologian, but it requires the intimacy of touch to estimate the human and manly qualities which have given him the place of eminence he to-day occupies.

Those who have known him longest and most intimately know that his big frame houses a warm and brotherly heart. He has a genius for friendship born of a sympathetic insight into human nature. This, above all, made him the friend and idol of the boys "over there."

All through the stressful years whether as companion of the boys of his battalion as their beloved padre or as chief director of the Canadian Chaplain Services, he was the big human friend of the boys in the trenches and a comforter of thousands of bereaved at home.

We know that Col. Beattie will make a large place for himself in this city and community.

SIDELIGHTS ON CHURCH ACTIVITIES

Although the Baptist convention for Ontario and Quebec opened on Friday the greater percentage of the lay delegates from this city will not attend the sessions in St. Thomas until Monday. Each church is expected to send its pastor and a large representation of its laity, so that London will swell the number of delegates in the Railroad City next week by two or three-score. Special services are being conducted in the St. Thomas churches to-morrow and the business of the convention will require sessions up to and including Friday of next week. Local Baptists are expressing considerable interest in the fact that the Rev. T. T. Shields' controversy is coming up at the meeting. This minister was once at Adelaide Street Church and has attracted attention to himself in his differences with his congregation in Toronto.

Joint meetings of the Presbyterian and Methodist ministry of the city will probably be arranged within the next few days. Committees from the two ministerial associations have been appointed to confer with a view to calling meetings that will discuss the mutual problems of Methodists and Presbyterians. It is the belief that much can be done in this way to expedite organic church union.

Ridout Street Methodist Church is to-morrow celebrating the anniversary of the erection of the present edifice. Rev. George Watts, of Wellington Street Church, and Principal Dobson, of Alma College, will be the speakers at the morning and evening services. The church was built in 1914, through the generosity of prominent Methodists throughout the city and through funds realized by the old Ridout Mission, which existed before that time. With the growth of the district in that part of the city the congregation has experienced a wonderful growth in membership and is one of the strongest outposts of Methodism in the city. Rev. J. A. Agnew is the pastor.

Inspired by Ralph Connor's (Dr. C. W. Gordon) able address before the last meeting of the London Presbytery, the Presbyterian clergy and laymen are intending to launch a forward movement in the city that will awaken new interest in the church and what it stands for.

The choir of First Methodist Church will not be surpliced for some time, although the music committee of the church has discussed the matter on numerous occasions. Difference of opinion exists as to whether the gowns should be white, such as are worn in the Anglican churches, or black, to conform with the custom of other Methodist churches. Moreover, there is certain opposition to any change at all.

Miss Marion Gibbings, a talented soloist of Clinton, will next Sunday join the choir of Wellington Street Methodist Church.

Friday's meeting of the London Metho-dist Council marks the beginning of one of the big forward movements in the city. A series of meetings such as was held yesterday will follow this winter with a view to getting nonchurch-goers back to the church and interesting them in some activity.

RELIGIOUS SERVICES — ANGLICAN

ST. PAUL'S CATHEDRAL
Rector The Very Reverend L. Norman Tucker, M. A., D. C. L., Dean of Huron.
ASSISTANT, REV. DENNY BRIGHT.
CHILDREN'S DAY
HOLY COMMUNION 8.30 A. M. AND AT MORNING PRAYER.
MORNING PRAYER, 11.
Processional Hymn 718
Venite 184
Psalm, lxxix ..... Chant 186
Jubilate ..... Conseley
Kyrie ..... Mendelssohn
Hymn 696
Sermon—Preacher, The Dean.
Offertory—Anthem—"There is a Green Hill" ..... Gounod
Soloist, Miss Clark.
Hymn 297
Recessional Hymn 653
Children's service, 3 p. m. Preacher, Rev. Denny Bright.
EVENING PRAYER, 7.
Processional Hymn 777
Psalms, lxxxii., lxxxiii., lxxxiv., lxxxv.
Chants 196, 197, 198
Magnificat ..... Smart
Nunc Dimittis ..... Wesley
Hymn 760
Hymn 531
Sermon—Preacher, The Dean.
Offertory—Anthem, "How Lovely Are Thy Dwellings."
Soloist, Mrs. Parker.
Recessional Hymn 711
ORGAN RECITAL SATURDAY, 4 P. M. SOLOIST, MISS COCHRILL.

Cronyn Memorial Church
Queen's avenue and William street.
QUINTIN WARNER, RECTOR.
CLARENCE E. GILMOUR - ORGANIST AND CHOIRMASTER.
HARVEST THANKSGIVING SERVICES
8.30 A. M.—HOLY COMMUNION.
11.00 A. M.—MORNING PRAYER.
Organ Prelude—Chorale .....
.....Prelude on "London New" Harvey Grace.
Te Deum .....Stanford in B. Flat
Jubilate .....King Hall in B. Flat
Offertory Anthem—"Bless the Lord Thy God" .....J. Varley Roberts
Organ Postlude—"Laus Deo" .....
.....Theodore Dubois
7.00 P. M.—EVENING PRAYER.
Organ Prelude.....'Pensee d'Automne' Joseph Jongen.
Cantate Domino.....Garrett in E. Flat
Deus Misereatur.....Garrett in E. Flat
Offertory Anthem—"Bless the Lord Thy God" .....J. Varley Roberts
Organ Postlude—"Allegro Con Spirito" Frank Bridge.
3.00 P. M.—THE CHURCH SCHOOL, "I SERVE CLUB," ETC.
SPECIAL THANK-OFFERING APPEAL—RECTOR AT ALL SERVICES.

St. John the Evangelist
Wellington and St. James Streets.
A. L. G. Clarke, Rector.
HARVEST FESTIVAL
SUNDAY, OCTOBER 16.
Thanksgiving Services.
8 a. m., Holy Communion—Celebrant, the rector; assistant, Rev. Canon Cluff.
11 A.M., MORNING PRAYER (SHORT FORM) AND CHORAL EUCHARIST.
Celebrant, the Rector.
Preacher, Rev. Canon Cluff, St. James', Stratford.
JUNIOR CONGREGATION.
7 P. M., FESTAL EVENSONG.
Preacher, Canon Cluff.
Bright Harvest Hymns. Special Music.
Tuesday, October 18, 6.30 p. m.
CONGREGATIONAL SUPPER AND SOCIAL EVENING.
PROGRAM. ALL WELCOME.
TICKETS, 50c.

CHURCH OF THE REDEEMER
RECTOR, THE REV. A. S. H. CREE.
11 a. m.—Morning prayer. Preacher, The Rector.
3 p. m.—Sunday school service. The Rector.
7 p. m.—Evening prayer. Preacher Mr. Arthur Waring.

All Saints' Church
Hamilton Road, Rev. A. A. Bice, Rector.
8.30—HOLY COMMUNION.
11 A. M.—MATINS.
Bible Class and Sunday School, 2 o'clock.
7 P. M.—EVENSONG.
The pastor for the day will be Rev. F. G. Hardy, of Durham.

CHRIST CHURCH
Cor. Wellington and Hill Streets.
C. R. GUNNE, RECTOR.
SUNDAY, OCTOBER 16.
Holy communion, 8.30 a. m.
Morning prayer, 11 a. m.
Evening prayer, 7 p. m.

St. James' Church SOUTH LONDON
Rev. W. Leslie Armitage, M.A.
CHILDREN'S DAY SERVICES
8.15 a.m.—Holy Communion, Sunday School and Workers.
11 a.m.—The Rector.
3 p.m.—W. H. Liddicoat.
7 p.m.—Rev. A. L. Beverley.

MISCELLANEOUS

Y. W. C. A. BIBLE CLASS
Dr. John McNair, Teacher.
Friday, October 21.
AT 4.30 O'CLOCK.
EVERY WOMAN IN LONDON WELCOME.
187 KING STREET.

SALVATION ARMY
CLARENCE STREET.
Sunday services at 11, 3 and 7.
Sunday school at 2.
Cordial welcome to all.

PRESBYTERIAN — PRESBYTERIAN

ST. ANDREW'S Presbyterian Church
Cor. Waterloo St. and Queen's Ave. Rev. D. C. MacGregor, B. A., Minister.
REV. F. W. K. HARRIS, B. A., Director of Religious Education.
10 a.m., St. Andrew's Brotherhood.
ADDRESS BY REV. D. C. MacGREGOR.
11 a.m., Love Transforming Law."
THE MINISTER.
12.15 p.m., Church School, Primary to Senior Division.
3 p.m., Church School. Young People's Department.
7 P. M., "THE MESSAGE OF GENESIS."
THE MINISTER.
8.30 p.m., Young People's Meeting and Social Hour.
SHORT ORGAN RECITAL AT 6.45 P. M.
MR. C. E. WHEELER, F.C.C.O., ORGANIST AND CHOIR DIRECTOR.
A CORDIAL WELCOME.

KNOX CHURCH
Corner of Wortley Road and Bruce Street.
Rev. T. A. Symington, M.A., Minister.
Chas. E. Percy, Musical Director.
SABBATH SERVICES
11 a.m., Public Worship
"THE OBJECT OF THE KINGDOM."
The Minister.
3 p.m. Church School.
7 p.m., Public Worship.
"PAUL'S IDEAL CHRISTIAN."
The Minister.
Tuesday evening, W. M. S. Public Meeting.
REV. MURDOCH MACKENZIE, D.D., OF HONAN, CHINA.

NEW ST. JAMES
PRESBYTERIAN CHURCH.
Rev. James MacKay, Minister.
Morning.
"COMFORTING WORDS FOR AFFLICTED CHILDREN."
Evening.
"THE INTRUSIVE CHRIST."
Mr. Geo. W. Winterbottom, choirmaster, Mrs. Schofield, soprano; Miss Corbin, contralto; Mr. Chris Pink, tenor.

HAMILTON ROAD
PRESBYTERIAN CHURCH.
M. Fraser Cree, B. A., minister. 11 a. m., "Such As I Have Give I Thee." 3 p. m., Sunday school and Bible class. 7 p. m., "Holy Ground."

FIRST Presbyterian Church
Corner Dufferin and Park Avenues.
REV. WILLIAM BEATTIE, D. D., C. M. G., WILL PREACH AT BOTH SERVICES.
11 a. m.—"Counting Your Loaves."
7 p. m.—Galsworthy's Great Play, "The Skin Game."
This play raises problems which it leaves unsolved.
3 p. m.—Church School.

CHALMERS Cor. Grey and Waterloo Sts.
REV. G. M. YOUNG, MINISTER.
SERVICES AS USUAL
Special Addresses and Music.
Open Sabbath School, 3 p. m.

KING STREET
W. R. McIntosh, B.A., B.D., Minister.
Major Graham will speak.
11 A.M.—"IS THE CHURCH WORTH WHILE?"
7 P.M.—"THE UNCHANGING CHRIST"
Service of Praise under the leadership of Leslie Roberts.

MISCELLANEOUS.

Gospel Hall, Egerton St
Sunday school, 2.45 p. m.
Gospel meeting 7 p. m.
Mr. E. J. Bodaly, returned missionary, will speak. All are welcome.

GOSPEL HALL
HAMILTON ROAD.
Services 10.30 a. m., 2.45 and 7 p. m.
Young men's testimony meeting, 7 p. m., conducted by Mr. T. H. Hill.

B. M. E. Church, Grey Street.
SERVICES AS USUAL

York St. Mission Hall
MISSION HALL
Morning—William Harvey.
Evening—Unique service, Mr. Thomas Kennedy in charge.

Our acts our angels are for good or ill
Our fatal shadows that walk by us still. —Fletcher.

Where you are is of no moment, but only what you are doing there — Petrarch.

HELP SOUTHERN ALBERTA.

EDMONTON, Oct. 14.—Alberta farmers and stockmen in the central and northern sections may be extended an invitation by the Provincial Government to help their less fortunate brothers in the south of the province. Recently a number of Stettler citizens offered two carloads of cattle for the needy settlers in the southern portion of the province, and this offer has suggested to the Government that others may be willing to follow suit. The plan under consideration is that the beef so contributed would be slaughtered under Government control, put in storage and given out during the winter in cases of actual need.

AT ST. ANDREWS.—At 10 a. m. to-morrow St. Andrew's Brotherhood will meet for the first time this fall and will be addressed by Rev. D. C. MacGregor. The Young People will also hold their first Sunday evening meeting at the close of the evening service. This will be followed by a social hour. Last year many strangers in the city took advantage of these meetings and greatly appreciated the opportunity to get acquainted with the people of the church. The Young People desire to render a similar service this year.

Give me, Lord, eyes to behold the truth;
A seeing sense, that knows the eternal right
A heart with pity filled, and gentlest ruth;
A manly faith that makes all darkness light.
—Theodore Parker.

ASK CURFEW LAW FOR BRANTFORD

Board of Education to Send Request to Council

CHILDREN LOSE SLEEP

Dangerous to Health and Welfare, Is Report

BRANTFORD, Oct. 14.—The Board of Education will request the City Council to enforce the curfew bell law. Children in this city were not securing sufficient rest. Such laxity was being found dangerous to their health and welfare, it was officially reported.

Inspector Albert H. Leake, of the department of education, dealing with the manual training classes at the Collegiate, reports that, although the department has made a very good start, the Board of Education should take seriously into consideration the question of providing satisfactory accommodation.

Owing to the congested attendance the work is now being carried on under conditions which will not allow the ability of the teacher full play nor permit of the best work being done by the boys. There are now 254 pupils enrolled. Last January the people voted down a by-law for a technical school.

A PURSE OF GOLD

A purse of gold was presented to P. W. McInnes by the session of Alexandra Presbyterian Church. He leaves shortly for Western mission fields.

Preparations for the formal opening of the Brantford-Hamilton provincial highway, on October 20, were completed at a joint city and county council committee meeting this afternoon. A luncheon will be served and Hon. F. C. Biggs will be on hand.

About 100 members of Brant Lodge, A., F. & A. M., to-night visited Acacia Lodge at Hamilton. Special cars conveyed the party. On arrival at Hamilton the party were met by a delegation from Acacia Lodge and proceeded to the Masonic Temple, where the visitors were entertained at a banquet, returning home late at night.

WINTER SPORTS.

Days spent in snowshoe tramps through primitive forests, where every leaf and bough bears its weight of glittering crystals, in the breathless flight of the toboggan or ski, and in the ring of steel against the icy covering of some lake, together with evenings spent in social converse in the cozy warmth of an old-fashioned log fire—these slip away unnoticed—but those who have once experienced them return to their avocations with renewed energies, with hardened muscles, and a grateful memory of Algonquin Park. The Grand Trunk has decided to keep open the High and Inn, the largest of the park hotels, for the winter season, from December 15, 1921, to March 15, 1922. A handsomely illustrated booklet has been issued and a free copy may be had on application to Grand Trunk agents, or to the Manager, Highland Inn, Algonquin Park Station, Ont. Make your reservations early, as accommodation is limited.—Advt. xJ131

Lead Pipe, Sheet Lead, Lead Traps, Lead Bends

Prompt Delivery From Stock

The Canada Metal Co., Ltd.

TORONTO. tu-s

Diamond Barpins

A gift for the autumn bride, which will be beautiful as well as useful.

14k Solid Gold Pins, in single, three-stones and cluster settings. Prices .. .. $45.00 to $200.00

C. H. Ward & Co.

Diamond Merchants, Jewelers and Opticians.

Phone 1084. 386 Richmond St.

LONDONER HURT IN DERAILMENT

G.T.R. Conductor Drake in Accident Near Chesley

BAGGAGEMAN INJURED

All the Passengers on Train Escape

STRATFORD, Oct. 14.—The engine tender, the baggage car, mail car and two coaches of the G. T. R. train, due to arrive here from Owen Sound at 9.55 this morning, were derailed at 6.58 o'clock about one and a quarter miles north of Chesley. None of the passengers were hurt, but Conductor Drake and the baggage man were slightly injured. The cause of the accident is not yet known. When the accident occurred the train was traveling at about 20 miles an hour. All the derailed cars remained upright. A special train was sent up from Stratford to the scene of the derailment and the passengers were transferred to it and arrived here about noon. The train from Owen Sound is scheduled to leave here for London at 10.15 and to accommodate the travelers bound for southwestern points a special train was made up here and left at 10.15.

Mr. Dewar, of Stratford, was the engineer and Conductor Drake, of London, was in charge of the train.

TO OPPOSE PREMIER

WINNIPEG, Oct. 14.—Harry Leader of Burnside was to-day chosen by the Progressives of the federal constituency of Portage La Prairie to oppose Premier Meighen at the forthcoming election.

NORTH PERTH N. L. C.

STRATFORD, Oct. 14.—A meeting of those favorable to the cause of the National Liberal and Conservative party and the candidature of H. B. Morphy, K.C., has been called by H. W. Strudley, vice-chairman for Stratford, for to-morrow.

SPECIAL

Engagement Rings at reduced prices. Perfect Blue White Diamonds from $25.00 to $400.00.

GREEN, JEWELER

374 RICHMOND STREET.

m,w,s

Oxfords and Spats

Featuring last-minute styles.

Cook's Shoe Store

OH, SO DELICIOUS!

You never know how good bread can be made till you try

JOHNSTON BROS.' XXX CREAM LOAF

You'll know it by its oblong shape. Fresh at your grocer's to-day. Just try it.

JOHNSTON BROS.

PHONE 944.

WALL PAPER

A GIFT FOR EVERYONE

Beautify your home by using new paper.

It will be appreciated as a gift by all the family.

Each member will obtain enjoyment. Make a choice now.

COLERICKS'

"Where Art Abounds."

212 DUNDAS ST.

Perfect Health

How much it depends upon the food we eat. One simple rule will add as much downright pleasure to your eating as it will bring unfailing benefit. Eat one more slice of bread at every meal.

T-ZER BREAD

That delicious new loaf produced by Parnell is a wonderful food. It stimulates appetite, energizes digestion, nourishes and constructs body tissues.

You'll Never Tire of It---
Order a Loaf To-Day

F-U-R-S

First Essential Is Quality

This We Guarantee With Our Name Label Attached To Each Article

NEXT ESSENTIAL IS PRICE

This we meet by selling at manufacturer's prices, direct from our workrooms.

Styles of garments shown in our showrooms reflect the most up-to-date modes in the fur trade.

COATS

SELECT NO. 1 PERSIAN LAMB COAT, 38 inches long, deep shawl collar and cuffs of Alaska sable, slash pockets, full belt, lined with Swiss brocaded satin **$475.00**

HUDSON SEAL COAT, 40 inches long, shawl collar and cuffs of Alaska sable, slash pockets, lined with brocaded satin **$345.00**

DARK CANADIAN BEAVER COAT, 28 inches long, roll collar and slash pockets, full belt, lined with Swiss brocade **$425.00**

DARK NORTHERN MUSKRAT COAT, 40 inches long, slash pockets, lined with silk poplin **$175.00**

DARK NORTHERN MUSKRAT COAT, trimmed with seal collar and cuffs, slash pockets, half belt, lined with figured satin..... **$135.00**

ELECTRIC SEAL COAT, 36 inches long, slash pockets, satin lined. At **$125.00**

ELECTRIC SEAL COAT, 40 inches long, large roll collar and deep cuffs, slash pockets, full belt, lined with plum color Skinner satin.. **$137.50**

ELECTRIC SEAL COAT, 40 inches long, large roll collar and deep cuffs of Alaska sable, slash pockets, full belt, lined with flowered satin..... **$175.00**

ELECTRIC SEAL COAT, 36 inches long, sable raccoon collar and deep cuffs, full belt, slash pockets, lined with brocaded silk **$125.00**

ELECTRIC SEAL COAT, 36 inches long, Alaska sable collar and cuffs, full belt, slash pockets, lined with fancy brocaded satin **$145.00**

Alaska Sable Capes, from **$55.00** to **$137.50**

Muffs to match **$30.00** to **$48.50**

Dark Canadian Beaver Cape with roll collar **$57.50**

Dark Canadian Beaver Scarf with pockets, satin lined. **$80.00** to **$135.00**

Hudson Seal Cape, with roll collar **$57.50**

Hudson Seal Scarf, 74x11 inches, with pockets, satin lined **$75.00**

Natural Raccoon Animal Style Stoles **$24.50**

Muff to match **$18.00**

Taupe Wolf Animal Style Stole **$25.00**

Muff to match **$18.00**

Labrador Mink Choker. **$18.00** to **$37.50**

Russian Gray Squirrel Choker **$19.50**

Australian Opossum Chokers.. **$15.00**

Ermine Tie and Chokers. **$19.50** to **$35.00**

Hudson Seal Ties, trimmed with gray squirrel or ermine. At **$28.50**

ROSS' LIMITED

MANUFACTURERS

PHONE 1519 196 DUNDAS STREET

Army Store Reopens

346 Dundas, Near Waterloo

Heavy Army Pants, wool	$6.25
Heavy Army Overcoats, wool	$8.00
Heavy Army Underwear, wool, garment	$1.25
Heavy Army Socks, 3 pairs	$1.25
Heavy Army Blankets, wool	$4.00
Heavy Army Breeches, wool	$6.25
Army Stocks, wool	$5.00
Army Service Pants	$3.00
Army Service Shirts	$1.75
Army Puttees	75c
Leather Leggings, tan	$5.00
Heavy Leather Leggings, black	$4.50
Rubber Ground Sheets	$2.00
Canvas Game Bags	75c
Haversacks or School Bags	25c
Kit Bags	25c
Packs	75c
Bed Ticks, featherproof	$2.25
Housewives (needles, thread, buttons)	25c
Shoes, French Army, black	$5.50
Shoes, Canadian style, tan	$5.50
Shoes, Officers' style, tan	$6.00
Hospital Slippers	75c
Rubber Raincoats	$10.00
Rubber Hats	75c
Oilskin Coats	$5.00
Army Overshoes, large sizes	$2.00
Army Rubbers, large sizes	75c
Rubber Aprons, suitable for car washers, housewives and laboratory work	$1.25
Sweater Coats	$3.75
Lumbermen's Rubbers, from	$2.90 to $4.25

CLINGER, London's Rubber Man

346 DUNDAS ST. PHONE 5124.

A. H. Clinger. Roy Clinger.

Style in Glasses

We're just as particular with your looks as with your eyesight and are never satisfied until you look and see just right. Ours is complete specialized service.

Carlyle TREELCOCK OPTICIAN

233 Dundas Street Phone 2351. Two Doors East of Majestic.

"Many dishes-Many diseases"

simple well-balanced foods

All of us have eaten foods that disagree with us.

It stands to sense and reason that the constant upsetting of one's stomach by foods too rich for digestion is bound to effect the whole system.

Neal's Good White Bread is the one food that need not be feared for its "after effect." Wholesome and nutritious, it imparts the necessary nourishment to the body, is easily digested and quite pleasing to the palate.

Neal's Bread is made so delicious, of such good materials, it has converted many people to a more plentiful bread diet.

Eat more bread and butter—let our wagon call.

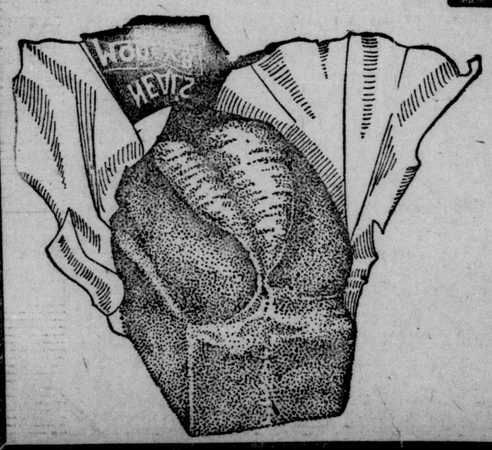

NEAL'S

Good White Bread

THE BEST LOAVES ARE WRAPPED

Phone 1313 or 2173 for a loaf to try.

Neal Baking Company, Ltd.

Bread Factories at Windsor, London, St. Thomas and Sarnia.

HOW ARE YOUR EYES?

Consult our specialist and have a thorough examination. Our Dr. Brown has had over 25 years' experience in prescribing glasses that give satisfaction.

Brown Optical Co.

223 DUNDAS STREET. PHONE 1877

Montreal, London, Windsor.

TO THE TRADE

FURS

A FUR COAT SEASON

HUDSON SEAL COATS (Dyed muskrat) — FRENCH SEAL COATS (Belgian hare dyed and clipped)

BEAVER COATS

PERSIAN LAMB COATS — MARMOT COATS, ETC.

ABOVE MODELS BOTH PLAIN AND TRIMMED.

Our stock is fully assorted, all that you expect in value, and all that your customers expect in satisfaction—QUALITY FURS.

FUR CATALOGUE (life-like illustrations) MAILED ON REQUEST.

SPITTAL BROTHERS LIMITED

Wholesale Furriers and Hatters.

333 RICHMOND STREET - LONDON.

J121-w,s

THE FUNERAL HOME

Corner of King and Colborne Streets.

Having the homelike atmosphere so essential these days the modern funeral establishment. It provides for a dignified and impressive service without the commotion which attends the adaptation of an ordinary home or apartment to the requirements of a funeral service.

We have equipped ourselves with the idea of rendering services of the highest character and quality.

A. L. OATMAN

FUNERAL DIRECTOR.

s

WEGNER'S

Wholesale and Retail Dealers in Overalls, Sweater Coats, Gloves, Mittens and Raincoats.

LONDON'S LARGEST HIGH-CLASS WORKINGMEN'S OUTFITTERS.

Exclusive Manufacturers' Agents for the best Canadian makes of Overalls.

Wegner, The Heart of London

371 Talbot Street. Phone 1849.

OPEN EVENINGS.

GEO. E. LOGAN

FUNERAL DIRECTOR AND EMBALMER.

418 Richmond St. Phone 1968.

Finest Motor and Horse Equipment

N. J. GRIFFITH

Funeral Director and Embalmer

104 Dundas Street, London.

Residence on premises. Phone 4

The London Evening Free Press

WESTERN ONTARIO'S FOREMOST NEWSPAPER.

THREE CENTS. LONDON, ONTARIO, MONDAY, OCTOBER 17, 1921. —14 PAGES THREE CENTS.

PLANS FOR WALKOUT OF MILLION RAILMEN BEING MADE IN U.S.A.

Second Division Roads, Chiefly In the East, Will Stage Strike On November 1.

FIRST DIVISION WILL WALKOUT OCTOBER 30

Last Minute Effort To Avert Such Action Is Declared To Be Impossible.

CHICAGO, Oct. 17.—Canadian Press Dispatch).—The second group of railroads in the big five brotherhoods will follow the example of the first group and will stage a walk-out. It become known to-day. These roads include the New York, New Haven & Hartford, and the Delaware & Hudson.

Like the first group the walkout on the second division of roads will affect every section of the country, but hits the East hardest, a section of the country left practically untouched on the first day. The second group walkout will comm at 6 a.m., local standard time, November 1.

PLANS GO FORWARD.

CLEVELAND, Ohio, Oct. 17.—(Canadian Press Dispatch.)—First conferences on plans for carrying forward the general railroad strike were begun here to-day. Warren S. Stone president of the Brotherhood of Engineers, was conferring with the vice-presidents of that organization who are to be in direct charge of the strike within their various districts. Mr. Stone was expected to issue a statement at the conclusion of the conference.

With W. G. Lee, president of the Brotherhood of Railroad Trainmen, already on the job directing plans for the walk-out of members of his organization, Mr. Stone conferring with his immediate subordinates, the three leaders of the other big five transportation organizations are expected to arrive during the day for the general conference of the big five leaders on Tuesday.

BEGINS OCTOBER 30.

Besides perfecting plans for carrying on the strike which is scheduled to begin at 6 a. m. on Sunday, October 30, on a group of roads affecting mainly the Central West, West and Southwest of the United States, it is also expected the big five leaders will discuss the plan for ending the strike which has been proposed by the public group of the railroad labor board—to transfer the 12 per cent. wage reduction which became effective on July 1 immediately into decreased freight rates that would be passed down to the public.

How the leaders may view such a proposition is unknown, but should some pledge be forthcoming that no further wage reduction would be sought by the carriers now or at least until the present cut has been reflected in reducing freight rates and living conditions generally have been stabilized, it is believed not to be beyond the realm of possibility that the big five transportation leaders might give consideration to the plan. It is known that some of them counselled for acceptance of the July wage cut and beleved firmly that a strike would be averted until the carriers announced they intended to seek a further wage reduction of 10 per cent.

MILEAGE AFFECTED.

CHICAGO, Oct. 17.—Figures collected by railroad men to-day give some idea of the magnitude of the threatened railroad strike. The United States railway system now facing a strike is three times larger than the British system which recently was the scene of the world's last great railway strike.

Two years ago the operating revenues of the United States railroads stood at $4,184,000,000 and operating expenses in to $4,419,000,000. The average number of miles operated was 233,991. The number of revenue passengers carried in the first half of last year was 597,266,000, and freight tonnage handled in this period amounted to 1,031,645,138 tons. Railway employees two years ago numbered 1,977,616. The largest of the roads listed in group one of the railroads is the Chicago, Milwaukee and St. Paul, which has a trackage of 10,661 miles and runs through most of the states in the northern tier between Chicago and the Pacific Coast. The Chicago and Northwestern, covering the central and North Central States, is the second largest, its mileage totaling 8,155.

The Southern Pacific has a larger mileage than either of the above roads, but part of their line runs into Mexico and it is not yet known whether the strike will affect that country.

UNIONS OPPOSED.

While heads of the big four brotherhoods and of the Switchmen's Union prepared to meet in Cleveland to-morrow to complete plans for the rail strike which they have called for October 30, union chiefs to-day said that leaders of some of the 11 other railroad leader organizations still were opposing a walk-out and would attempt to keep their men from joining with the five organizations which have definitely committed themselves to a strike. The

(Continued on Page Eleven)

Strike Would Not Include Canadian Lines

OTTAWA, Oct. 7.—President A. R. Mosher, of the brotherhood of railway employees, stated last night that the railway strike would not affect Canadian lines. Canadian locals of the international unions would not necessarily have to go on strike. Calvin Lawrence, legislative representative of the brotherhood of railway engineers, also stated last night that the railways in Canada were not affected by the strike vote of American roads. In several cases in Canada different brotherhoods had asked for and had appointed boards of conciliation, which were now functioning.

LOCAL RAILMEN ON SIDELINES

Watch Progress of Events In U. S. A. With Interest.

STRIKE UNLIKELY HERE

Not So Serious As Many Think, Says Local Official.

It is not thought in local railway circles that the proposed railway strike on the American lines will have a big effect on the Canadian side, although for some time back the local men have been warned to prepare for any such occurrence by laying in a large supply of all lines of provisions and saving every cent they can get hold of so that if anything out of the ordinary should happen they will have something to fall back on.

The American Government has until the end of October in which to settle the proposed strike by acceding to the terms demanded by the union officials and men and, as one local union employee stated, "if they don't come across one of the biggest walk-outs in the history of the railroads will be staged."

One of the local union representatives stated that they had received no word from the Chicago headquarters yet and nothing definite could be said at present. He stated that the work was being carried out the same as usual and there was no cause for anyone to worry until the proper time arrived. He did not think that the problem was as serious as the public believed.

Strike Situation Seen At a Glance

REASONS FOR STRIKE.

Determination of the railroad executives to request another wage cut. This amounts to 10 per cent., and would bring wages back to same level as prevailed prior to July 20, 1920.

STEPS TO PREVENT IT.

President Harding, assuming active leadership in the struggle, has designated the three members of the United States Railway Labor Board and the membership of the Interstate Commerce Commission to enter into a conference with the object of working out an equitable adjustment.

TIME OF STRIKE.

Brotherhood leaders set October 30 as the day for the walkout.

WORKERS INVOLVED.

Number of men who will be affected, 2,034,214. More than 400,000 of these are members of the four brotherhoods. The remainder are also organized and affiliated with the major bodies.

THIEVES ENTER HOME; GET WATCH AND CHAIN

Money and Other Jewelry Overlooked at Residence of Geo. Yull.

The residence of George Yull, 232 Hill street, was entered some time after 10.30 on Sunday night and a gold watch and chain belonging to his wife were stolen from clothing hanging in the hall.

Mr. Yull stated this morning that the thief had gained entrance by removing a screen in the window and crawling through.

A sum of money and several pieces of jewelry in the living-room were overlooked by the intruder.

Wedding Bells Are Muffled In City

Why Do Young Men Refuse To Pop the Important Question.

MANY GAY AND GRAVE REASONS ARE GIVEN

Matter May Be Taken Up By Rev. J. A. Agnew and Remedy Suggested.

"Why not get married?"

This is not the title of a movie drama. It was the leading question of a census taken during the past two weeks amongst young unmarried men and women of London, and the answers received range all the way from the tragic to the humorous and farsical. But the statistics gathered show that the major reason why young people are not marrying with the glad abandon of former years is purely economic.

Here are some of the men's reasons for not marrying: "Not enough salary;" "Not sure of my job;" "Marriage is a lottery; I never was a gambler;" "Why marry when you can board out?" "What a hope, my bank account stands at the zero hour;" "Lead me to a girl;" "Picture me as a proud papa on $25 a week."

The young women proved more reluctant. Romance entered into a lot of their answers: "Haven't met Mr. Right yet, but you look sorta familiar;" "No wedding bells for little Mabel. I might lose my job;" "I detest cooking;" "Do they still grow rose-covered cottages?" "Nobody's asked me;" "I am waiting for a millionaire;" "Nix, kid, I love to dance too well." The answer—"Nobody's asked me"—should be ruled out. The inquiring reporter would have asked her himself if it wasn't for the laws against bigamy—and the high cost of living.

But the whole census proved one thing beyond peradventure, certainly beyond that greatest of adventures, which is that the men are afraid, just plain scared. Not enough salary, prospects none too rosy, and the dread of becoming one of those "poor dubs" that have to turn their pay checks over every Saturday night and fight like sixty for tobacco money.

Meanwhile the total of marriages on a basis of population steadily declines. Many believe that the time is not only ripe for starting something, but that the future of the nation is endangered if the bacheior-spinster crop continues to grow.

The churches may take the matter up. Rev. J. A. Agnew, head of the London Methodist Conference, in an interview to-day, stated that the churches had a big field there which has so far not been touched. He stated that he has plans in mind and would make announcements later. He may bring the matter to the attention of the London Ministerial Alliance.

It is believed that united action by churches could stimulate marriages to a remarkable extent. Show employers the duty of raising salaries automatically when their employees took the matrimonial vow. The province and Dominion might grant bonuses or special low rate sickness and unemployment insurance, the city might aid in home building, tax reduction on the size of the growing family and merchants might co-operate in the matter of house furnishings. Anyway something has been begun.

ADVANCE PLAN TO STOP STRIKES

U. S. Labor Board Suggests Immediate Freight Cuts.

WOULD DELAY STRIKE ORDER

Suggest Withdrawing Requests For Wage Decreases.

WASHINGTON, Oct. 17.—Official Washington's interest in the impending United States railway strike centered to-day in the reaction of railway executives and labor leaders to the proposal of the public group of the railway labor board, of "one feasible plan" to prevent the tie-up of the country's transportation system. In brief the board proposed:

1—That the railroads immediately put into effect freight reductions equivalent to the wage reductions authorized last July.

2—That requests for further wage decreases be withdrawn.

3—That the employees withdraw their strike order pending action of the board upon any request for further reduction which the carriers might file.

Federal action in connection with the strike had been confined up to to-day to the conferences arranged by President Harding between the public group of the labor board and the Interstate Commerce Commission the impression being that the president intended to leave the matter temporarily in the hands of the two agencies created by law to supervise railroad transportation.

CALLS IT UNFEASIBLE.

CLEVELAND, Ohio, Oct. 17.—The proposal of the public group of the railroad labor board to reduce freight rates to prevent a railroad strike would not prove feasible, Warren S. Stone, grand chief of the Brotherhood of Railroad Engineers, declared to-day.

"The suggestion cannot be worked out," Mr. Stone said. "By the time the reduction got to the consumer it would not amount to one-half of one per cent. The middleman would absorb all of the difference."

W. G. Lee, president of the Brotherhood of Railroad Trainmen, would make no direct statement to-day on the feasibility of the plan.

"Our understanding was that the wage reduction of last July would be passed on to the public," Mr. Lee said.

BRITAIN DEPORTS CHINESE.

LONDON, Oct. 17.—(Canadian Press Cable.)—Fifty Chinese from different towns in the North of England have been deported at Liverpool. Many had spent considerable sums to enable their being smuggled into the United Kingdom.

ALLIANCE SUPPORTS COURT FOR JUVENILES

Ministers Will Probably Press City Council For Action In Matter.

FAVOR BY-LAW TO GIVE WESTERN "U" $25,000

Provincial Grant of $800,000 Will Come When Citizens Do Their Share.

The Ministerial Alliance to-day pledged its support to the establishment of a juvenile court in the city and to the consummation of the building program of Western University. From the addresses made on the two projects it is evident that the leverage of the pulpit will be used to have the City Council form a court for delinquents and to have the citizens vote the $250,000 debentures necessary to start work on the arts building next spring.

Dean Tucker explained that a new building for Western University was absolutely imperative and should be erected as soon as possible to care for the ever-growing body of students from Western Ontario which are coming to the city. There was no room for all of the pupils and this fact had prompted the authorities of Western University to decide a few days ago on an extensive building program, the first step in which was the building of the arts school next spring.

"The Provincial Government voted $800,000 to the building program, but to date not fulfilled their promise," said the dean. "The committee, therefore, decided that if the City of London showed their practical sympathy with the plan by subscribing the first $250,000, the provincial grant would be received in due time. What is now necessary is to educate the citizenry as to their responsibility in approving the debentures of this sum in the by-law that will be submitted to them."

SUPPORT IS NECESSARY.

A brief resume of the finances of Western University was given. The university had $300,000 at its disposal and this, together with the provincial and civic grant would assure the authorities of $1,350,000 to begin building with next spring. But the building was contingent in a great degree on whether or not the citizens rallied to the support of the premier college for Western Ontario and voted the necessary funds. He solicited the moral and personal support of every minister of the city in this educational campaign that it might be placed on a solid foundation for the future.

Canon G. B. Sage, a lecturer at the Western, stated that the average person had no conception of the conditions which prevailed at the school. Even with the augmentation of room over last year there was still far too little room for the pupils and the problem was becoming more acute every year. The university could not go on as before so that the only reasonable course open is to commence the building of the arts building at the earliest moment.

The City Council came in for some rather warm criticism for the manner in which they had shelved or pigeonholed the juvenile court proposals. Jared Vining, who outlined the need and history of juvenile courts, precipitated a discussion in which the aldermen were blamed for side-tracking a matter which was of the utmost importance and which contained the only solution for the problem of delinquency.

"I fail to understand the mysteries of the City Council or the mentality of the men that compose it when they shelve for apparently financial reasons the inception of a court in this city," said the Rev. D. C. MacGregor. "It is almost unbelievable that the men who have been elected to hold such responsible civic positions should oppose a plan which aims to accomplish such humane purposes. It is not an experiment to-day and I think if we revived the matter and pressed it further that our city fathers might possibly see some light."

FORWARD RESOLUTION.

It was decided finally to forward a resolution to the Special Service Council and to the City Council urging that the court be formed as soon as possible. It was also agreed that the ministers should exert such an influence through their congregations as to bring about the fruition of the plans.

Mr. Vining doubted if anything would come of the juvenile court unless it were pushed for. The need of a court was not debatable in his opinion, but its establishment was essential if the criminal classes be denied to recruit from the field of the delinquent children. If reformative and corrective methods were used in place of punitive methods then there would be less crime in the future and society would be protected from its greatest menace.

It was pointed out that not a small proportion of the taxes went to pay for the incarceration of the anti-social element. Nations and communities lost the assets of the people who were imprisoned so that the economic condition of the country was seriously affected by crime or delinquency.

ULSTER REALIZES NEW TERMS NEEDED

Conference Approaches Critical Stage; Craig May Visit London

LONDON, Oct. 17. — The conference between Sinn Fein leaders and representatives of the British Government to-day entered upon the critical stage, as the question of Ulster's relation to the conservations is likely to be approached before the end of the week.

The address of Sir James Craig the Ulster premier, in Belfast last Sunday was considered by both sides here to indicate that he realizes Ulster must consider new terms. It is expected that he may be summoned to London this week.

A Dublin Castle official, it was announced to-day, has gone to Cork to arrange for friendly co-operation between the Sinn Fein liaison officer and the police for stricter observance of the truce.

LADY BECK DIES AFTER OPERATION

Wife of Sir Adam Beck Succumbs In Toronto Hospital.

TORONTO, Oct. 17.—Lady Back, wife of Sir Adam Beck, died at 2 o'clock this afternoon at the General Hospital here.

No Right To Surrender Money of Prisoner

Chief Burrell Explains Why He Refused To Give Lawyer Funds.

MAGISTRATE ONLY CAN DISPOSE OF PROPERTY

Twenty-Five Dollars In Dispute Has Been Turned Over To Bank.

That he had no authority to surrender the money taken from William Graham, a prisoner charged with fraud and later sentenced to five years, was the contention of Chief of Police Robert Birrell when questioned this morning regarding the action brought against him in the first division court by J. M. Donahue, a local barrister and Graham's counsel. It appears that Chief Birrell refused to turn over some $25 to Mr. Donahue on an order from Graham.

Chief Birrell stated that goods taken from prisoners brought to the jail could only be disposed of on order from the magistrate. He pointed out that in any case he did not have the goods, as they were in charge either of the detective department or of the desk sergeant, who were custodians of the articles and money found on prisoners until the cases had been disposed of. Where a prisoner was found guilty the magistrate's order was necessary to release money and other belongings.

BANK HAS MONEY.

In connection with the $25 for which Mr. Donahue had an order from Graham, Chief Birrell stated that the money had been turned over to the Molsons Bank on order of the magistrate. The bank was one of the parties against wom Graham had committed fraud.

The chief had no comment to make on Mr. Donahue's contention that there should be legislation in Canada similar to the Public Defenders' Act, under which prisoners would have the privilege of a public defender in cases where they were not in a position to provide counsel for themselves. He pointed out that the higher courts had power to appoint counsel for prisoners when they were not in a position to arrange the matter for themselves.

The chief smiled when the case against him was referred to and admitted that he "had forgotten it." The action will like be heard before Judge Judd on October 21.

SYNOD MEETS IN LONDON IN 1924

Anglicans of Dominion Pick Forest City For Gathering.

UNION MAY INTERVENE

But There Will Still Be Important Anglican Problems.

Unless organic union with other denominations is consummated in the meantime the triennial convention of the General Synod of the Anglican Church in Canada will be held in this city in 1924. This is one of the most important church courts in the Dominion and London is fortunate in being selected as the convention city for such a large and distinguished gathering of laymen and clergy as attends the triennial session.

To the enterprise of Dean Tucker, rector of St. Paul's Cathedral, is due the thanks for London being chosen in preference to many other cities which desired the synod. At Saturday's concluding meeting of the synod in Hamilton he moved and Bishop Williams of Huron seconded that the delegates convene in three years' time in the Forest City.

There is some doubt in the minds of the clergy whether the Anglican Church will be a separate denomination within three years' time, as the progress that has been made in the direction of unity has been most marked this year. However, it is believed that there will still be problems of interest to the Episcopacy of the Anglican Church that will require a separate meeting to deal with and there is every indication that the meeting in London will be most important.

WITHDRAW REQUEST FOR GRANT OF $300,000

Boards Are Giving Clear Field To Western University Fund Debentures.

HOSPITAL TRUST DEFERS BUILDING NURSES' HOME

Money For Springbank Dam Will Not Be Asked For This Year.

Western University's request for a civic grant of $250,000 will probably be the only money by-law to go before the ratepayers of London at the coming civic election, payments on which to be met out of the general tax rate. The proposed $150,000 issue for the rebuilding of the Springbank dam has been laid over by the Chamber of Commerce committee investigating the plan, and to-day Chairman James Gray, of the Hospital Trust, stated that the proposed vote of $300,000 to build a nurses' home as a section of the Victoria Hospital and medical school group of buildings will be withdrawn from the list of money by-laws requiring a vote of the electors.

"Western's grant," Mr. Gray stated, "must go through. We, the hospital trust, felt that as much as we need a new nurses' home we should not at this time endanger the securing of popular approval for the Western University vote. In fact, all other debenture issues should be laid aside at the coming election in order that citizens may consider only the one proposal, the approval of which is vital to the future of our Western Ontario university."

UTILITIES DEBENTURES.

Mr. Gray's statement means that at to-night's session of the City Council the aldermen will have to take action only upon the Western University grant and the proposed debenture issue for the electrical and water works departments of the Public Utilities Commission. The latter proposed debenture issue is not a charge against the general tax rate, as the repayment and other charges for such issues are met out of revenue. The Western University grant, so far as is known now, will be the only tax rate affecting debenture vote to go before London citizens on December 5.

The decision of the Hospital Trust and the Chamber of Commerce with regard to withdrawing debentures was warmly commended by United States Consul G. R. Taggart to-day, who asserted that it was one of the finest expressions of civic spirit that he had ever heard of.

With all sections of the community backing up the Western "U." extension plans it is certain that the debenture vote will carry by an overwhelming majority. Even had it been included in a long list of proposed debenture issues requiring a civic vote it is believed that the proposal would carry. Making it the one debenture proposal at the coming election merely gives added assurance and permits the university governors to get their building plan under way at the earliest possible moment, it is stated.

NO BETTER INVESTMENT.

Lieut.-Col. Walter J. Brown, executive secretary of the university, to-day presented the matter from a business standpoint. "Purely as an investment," he stated, "London could do no better than grant Western the $250,000 requested. For London will get in one year a million dollar plant for the money granted, the city's population will increase, property values will be augmented, and our whole city will secure additional prestige.

"That, however, is merely the business side of the question. Making London a first-class university town will bring incalculable benefits, not only to London, but to all Western Ontario."

The Weather

MOSTLY FAIR.

"Zimmie"

PROBABILITIES

Moderate to fresh southeast to southwest winds; some local showers, but mostly fair to-day and on Tuesday. Not much change in temperature.

NOTES.

Shallow depressions are situated this morning to the southward of Nova Scotia and in Iowa and pressure is highest in the Gulf of St. Lawrence. Rain has fallen over Lake Superior and on the British Columbian coast. Otherwise since Saturday the weather has been nearly everywhere fine.

TEMPERATURES.

The following are the highest and lowest temperatures taken between 8 p. m. and 8 a. m.:

Stations.	Max.	Min.	
LONDON	77	37	Fair
Victoria	52	48	Cloudy
Calgary	62	26	Clear
Winnipeg	68	36	Clear
Port Arthur	46	44	Cloudy
Parry Sound	50	44	Cloudy
Toronto	66	44	Cloudy
Kingston	66	40	Fair
Ottawa	50	34	Cloudy
Montreal	46	38	Cloudy
Quebec	38	36	Cloudy
Father Point	34	24	Cloudy
St. John	42	38	Cloudy
Halifax	52	38	Cloudy

YESTERDAY'S TEMPERATURES.

	Min.	Max.		Min.	Max.
P. Rupert	46	52	Winnipeg.	42	68
Victoria	48	52	Pt. Arthur	38	46
Vancouver	52	58	Parry S.	40	56
Kamloops.	48	62	LONDON.	34	70
Calgary	34	62	Toronto	39	68
Edmonton	32	60	Kingston	44	66
P. Albert	28	58	Ottawa	36	50
Med. Hat.	40	64	Montreal	44	46
Moose J.	34	60	Quebec	34	38
Saskatoon	31	65	Halifax	40	52

Oh, Muvver, Why Don't They Put On the Fillum?

"Bobby" is a little kiddie who lives somewhere in the vicinity of Victoria Park. He is four years of age and is as fine a looking laddie as a person would find in a day's journey.

Yesterday Bobbie went to church for the first time and sat demurely in the family pew. First came the opening song invocation, then a prayer, an anthem by the choir, the collection, Scripture reading, another prayer, a solo and finally the preacher read his text and began to preach. Bobby's curly head began to droop and presently he fell asleep.

The preached grew eloquent and hit the desk a resounding blow. Bobby opened sleepy eyes and listened a while, and then, with a high childish treble, loud enough for the whole church to hear, he inquired: "Oh, muvver, why don't they put on the fillum?"

ASK INDORSATION OF 85-CENT GAS

Special Committee Again Wrestles With Question.

FAVOR VOTE OF PEOPLE

No Reduction In Price Offered By Companies.

As a result of the special meeting of the gas committee held to-day another effort will be made to have the City Council indorse the 85-cent rate for natural gas. Whether the Council will do this or not is not definitely known, but it is the consensus of opinion among the aldermen that the price should not be agreed to unless the electors have had a chance to express their opinion at the polls. The committee was not at all unanimous in its approval of Ald. Bridge's motion, which recommended that an agreement be entered into with the City Gas Company to supply natural gas on the 85-cent basis to continue until the expiration of the present contract, which regulates the price of artificial gas in May of next year.

Mayor Little added a clause to the resolution demanding that in the event of any reduction being made in the price of artificial gas by the Legislature next year the proper proportion of this reduction which should be applied to the cost of distribution should be accurately determined and the natural gas price should be lowered accordingly. Ald. Watt and Wenige opposed the resolution and other members of the committee were neutral, so far as the

Continued on Page Eleven.

PACIFIC FLEET IF PARLEY FAILS

Britain and Dominion Premiers Said to Have Agreed.

REVERSES FISHER POLICY

All British Ships Would No Longer Be In Home Waters.

LONDON, Oct. 17.—(Canadian Press Cable.)—The Daily Express understands that the British and Dominion Governments agreed during the imperial conference of premiers that if the Washington conference on disarmament fails to result in an understanding regarding the Pacific it may be necessary to establish a new and powerful Far Eastern fleet composed of battle cruisers, destroyers and submarines, whose strategic headquarters would be at Singapore.

The Daily Express adds that if this fleet comes into existence it will be the joint concern of the dominions and the mother country and constitute a reversal of Lord Fisher's policy of concentrating all British ships in home waters.

WILL RECIPROCATE.

LONDON, Oct. 17.—The British Government to-day decided to award the Victoria Cross, the highest British award, to the United States "unknown warrior."

CRERAR ARGUES TARIFF IS THE ISSUE

Removal of All Protection the Ultimate Aim of His Party, He Stated.

MUST DO IT GRADUALLY, HE SAYS IN MANIFESTO

Leader of Progressives Issues Statement On the Issues of the Election.

TORONTO, Oct. 17. (Canadian Press Dispatch.)—Hon. T. Crerar, leader of the Nation Progressive Party, to-day issued an address "To the People of Canada," dealing with the issues of the present general election campaign.

"The tariff is an issue, a very important issue," says Mr. Crerar "But the supreme issue to-day is whether our Government is to be free or fettered, and whether legislation in the future shall be for the few or the many."

The policy of the Progressives, it is stated, is frankly based on the principle of first developing the natural wealth of the country, and if the industries based on agriculture, mines and forests were thriving and prosperous, it is held that the manufacturing industries would share in the expansion.

FREE TRADE THE GOAL

"Our goal," states Mr. Crerar, "is the ultimate elimination of the principle of protection in our fiscal policy. But we recognize that changes must be brought about in a manner that will give a fair opportunity to Canadian industries now enjoying protection to adjust themselves to them." The Progressives would remove the duty on agricultural implements, mining and sawmill machinery and essential foods, and "a substantial reduction in the general tariff should be made. For revenue the Progressives would rely mainly on direct taxation, levied on the basis of ability to pay.

The address discusses the general question of good government, the significance of the Progressive movement, the financing of elections, the railway problem, immigration and colonization and other issues of the contest. Mr. Crerar's manifesto in full follows:

"To the People of Canada:

"We who live in Canada are fortunate in that we live under a form of government by which the people say who shall make their laws and administer their affairs. In a few weeks you will be called upon to discharge this duty. You will consider the state of our national affairs and will decide the course they shall take. At no time in the 54 years that Canada has been a Confederation have our national problems been so momentous or difficult as to-day. The temper in which we approach them, the singleness of mind with which we attack them, the honesty with which we judge them, mean much for the future of our country.

INTEREST THE PEOPLE

"It is therefore a matter of supreme importance that the people take an interest in government. Not a fleeting academic interest, but an active, intelligent continuing interest, an interest based on the consideration of the national good and of the national good alone. To an alarming degree the belief has grown and prevails that the agent of government has been used for the furthering of personal, or section, or class interests, and that special interests have been able to influence legislation to their own gain, at the expense of the public weal.

"In this election a new party makes its appeal to the Canadian people. It began in a humble way among the agricultural portion of our people. Every aspiration for purer government, every protest against public wrong in high places, has its origin in small beginnings. If there is good in it, if its spirit is right and true it will grow and the proof of its justice lies in the strength it attracts to itself. No one who has studied closely the Farmers' movement, so-called, in Canada but will admit it has imperfections. But no one who studies it and is honest will deny that it embodies an inspiration for purity in government, for higher standards of public morality and for the sweeping away of special privileges in all its forms. From a small beginning it has spread over almost the entire country, attracting to itself support from all classes and sections of our people. The tendency of political parties is towards

(Continued on Page Thirteen)

MEDAL OF HONOR, VOTED BY U.S. CONGRESS, LAID ON TOMB OF BRITAIN'S UNKNOWN WARRIOR

George Harvey Makes Official Presentation, Gen. Pershing Bestows Medal — Retaliation With V. C. Mooted.

LONDON, Oct. 17.—Upon the simply inscribed slab in Westminster Abbey which marks the tomb of Great Britain's "unknown warrior" was laid to-day the highest decoration within the gift of the people of the United States. It was the medal of honor, voted by the United States Congress in reaffirmation of the comradeship which united the United States and Great Britain in the war.

The official presentation was made by George Harvey, United states ambassador to the Court of St. James, who delivered a brief address as the representative of the United States Government and of President Harding. The act of bestowing the medal was performed by General John J. Pershing, commander of the United States armies in France during the great struggle.

Simplicity marked the presentation and bestowal of the medal, there being only a brief choral service preceding these ceremonies, which were witnessed by a distinguished assembly. Included in the group in the nave of the historic abbey were the Duke of Connaught, representing King George, members of the British Cabinet, heads of Government departments and attaches of the United States embassy, whose presence testified to the significance of the event. The transepts and the choir of the ancient edifice were filled, there being 1,200 visitors admitted to witness the scene.

Seated in the nave of the abbey during the ceremony were Field Marshals Haig, French, Allenby, Robertson and Wilson, Cavan and many other British chieftains.

London newspapers this morning printed editorials which were warmly appreciative of the United States tribute to Great Britain's victims of war.

"Whatever were the blunders of officialdom regarding the arrangements for receiving the American gift," declared The Daily News, "there must be no sequel to them. England must honor in the same signal fashion the American dead with the greatest honor within our power to give. Any other decoration than the Victoria Cross would be painfully out of place. Although it may be a breach of precedent to bestow the cross upon a foreigner, we broke many precedents during the war in the prosecution of our hates. May we not break one in the ratification of friendship and good will?"

Organized Veterans In Canada Step Closer To Unification; Leaders Adopt Plan Of Action

Port Arthur Session Decides That Governing Bodies Should Reconsider Amalgamation and Report At New Parley.

PORT ARTHUR, Oct. 17.—(Canadian Press Dispatch.)—After an almost continuous session lasting from 1.30 o'clock Sunday afternoon until 2.15 a. m. today a conference of representatives of ex-service men's organizations in Canada unanimously adopted measures which have as a basis the unification of all organized veterans in Canada.

It was resolved that the governing bodies of the five organizations report be requested to render the earliest possible decision as to whether the unity desired should be attempted by: (a) amalgamation and affiliations; (b) federation as may be mutually agreed upon with a view to amalgamation and affiliation.

It was also resolved that all organizations be requested to appoint two representatives empowered to participate at a conference immediately following the decisions requested from the organizations with the object of finally inaugurating whatever plan of unification may then be found feasible and that permission be obtained to perpetuate the conference as at present constituted in order to provide a medium for amicable negotiations.

In the event of these two clauses failing of adoption by the organizations concerned they will, as an alternative, propose some scheme which may result in federation. Those present at the unification conference were: Great War Veterans' Association, President R. B. Maxwell and C. G. MacNeil, Do-

Continued of Page Two.

BUILDING RECORD FOR YEAR NOW STANDS AT MORE THAN 2 MILLION

Passes Total For Last Year and Within $309,000 of Record For 1919.

London's 1921 building record forged ahead of the grand total for 1920 on Saturday. There are two and a half months yet left in which the present year may eclipse the building total of 1919 and thus establish a new high record of construction in London. The year's total stands to-day at $2,146,340, as compared with the 1920 total of $2,146,305. There remains only $309,000 to be written before 1921 will have taken the first place amongsct London's big building years.

Inspector Piper also commented on the fact that London entered the class of cities spending two millions a year for new buildings in 1919 and despite post-war business depression that record has been consistently maintained.

Larger permits issued on Saturday include one to the London Pure Milk Company for the erection of a two-story brick and concrete addition on Dundas street to cost $12,000. Watt & Blackwell are the architects and the construction will be carried out by John Putherbough.

Special interest attaches to a permit issued M. Doyle, who is changing a brick stable on Maitland street into a one and half story brick-veneer residence. The cost of this work is stated at $1,000.

Thomas Parker is building a one-story stucco cottage on Beaconsfield avenue to cost $4,200. W. M. Westcott is the contractor.

MAKE CHURCHES MORE ATTRACTIVE

Special Committee Reports On Religious Education.

SECURING MORE DATA

Provision Must Be Made For Boys and Girls.

In the report of a special committee of the Askin Street Methodist Brotherhood yesterday morning on the subject of religious education, a development in the field of making district churches of the widest possible influence in the training and recreational interests of Christian youth was initiated. The committee will meet again on Thursday night to make final recommendation to the quarterly board of the Askin Street Church.

In the meantime the fullest data will be secured with regard to the number of children in the Askin Street Sunday School and how the nights of each week might be allotted for recreation, gymnastic practice, group suppers and devotional exercises.

MORE BUILDINGS NEEDED

This statistical summary will show clearly just what the church needs in the way of additional Sunday school building, it is understood. A gymnasium will be built, additional class and recreations rooms are also included, and provision may be made for either immediate or future construction of a swimming pool.

Under the plan now outlined, each week day night will be seen groups of Askin Street boys and girls engaged in some form of recreation activity which will link them closer to their Sunday school and church. The program outlined, it is stated, takes equal note of the group needs of both boys and girls. Neither of the sexes will be given superior opportunities for church directed recreation, but both will stand on an equal footing.

Organized

(Continued from page one.)

minion secretary; Grand Army of United Veterans, G. R. McNichol, Dominion president, and J. S. Marsh, Dominion secretary; proposed Canadian League, J. H. Craig and A. M. Hunter; Army and Navy Veterans, Major F. G. Taylor and A. H. A. Jones; Imperial Veterans, W. A. Vaughan and J. Berg.

The clauses which are the foundation of probable unification were framed, according to an official statement, after it was found impossible to reach an immediate and authoritative decision as to the procedure by which unity would be accomplished without reference to the governing bodies of the organizations participating. It was believed possible to achieve immediate and effective co-operation in the interests of ex-service men and women pending the adjustment of business details, but there appeared to be some uncertainty as to whether complete amalgamation would be impracticable or whether a federation of the various organizations should first be established.

MAJOR TAYLOR CHAIRMAN.

Major F. G. Taylor, D. S. O., Portage La Prairie, of the A. & N. V., was unanimously chosen as chairman. Briefly analyzed the A. & N. V. representatives stated that their association had already passed resolutions in favor of co-ordination of veteran organizations, but there remained a section of opinion which was not favorable to sinking their identity.

The G. A. U. V. officials stated that their dominion convention had passed a resolution strongly indorsing amalgamation.

It was definitely laid down that the G. A. U. V. was nonpartisan and nonsectarian. The representatives of the G. W. V. A. emphasized that the organization had always sought some form of unity and had made advances on several occasions. There was a distinct division of opinion among the membership on the subject of the best course to pursue and the decision would necessarily have to come from the dominion convention, which opens here to-day. The G. W. V. A. officers expressed the opinion that amalgamation was not possible until the unanimous opinion of the great majority of ex-service men had been secured.

The representatives of the Canadian Legion stated that their organization had been brought into being in an endeavor to point a way to the solving of difficulties which were preventing the fusion of existing organizations. The opportune moment for action was here.

McGILL CENTENNIAL ENDS.

MONTREAL, Oct. 17.—McGill centennial celebrations came to a close yesterday with religious service at St. James' Methodist Church, Rev. George C. Pidgeon, of Toronto, being the preacher. He pointed out in connection with the university's attitude to religion that the director of the Student Christian Association reported much progress made by that body within the past two years.

RAMBLING AROUND WITH OLD DOC. PEP

October 16 (Lord's Day.)—Rose after dreaming that an Indian is about to about me and to thank heaven that this Indian is no more than a dream. It being the strangest thing possible how the quietest tempered men in the world do lead double lives when they are asleep. Shooting at and being shot in the highest manner, yet in daytime they are like to be vegetarians or else belong to some club for individual and world pacifism. Which reminds of a man I know that belongs to an anti-vice organization, yet his dreams at night would put one of Master M. Sennet's moveable pictures to shame such is the procession of beauty that passes on the screen of sleeping fancy.

Out to the shows last night, reserving seats beforehand by the phone instrument. But in so doing get pretty hott at the man that answers. He not answering the phone instrument until our operator near rings her head off and then doing it the most bored in the world. Not answering the name of the theater when he answers finally, thus making me inquire after him whether I have the right number or no. And so bored is he about my requests that I near hang up on him and his seats. Which shows how prosperity do ever go to the heads of zaneys!

Nephew out to the shows by himself last night and at his theater they distribute money during the play and the rogue gets eight shilling ($2) back, which makes him near frantic with joy. And when I point out to him that 'twas my money that bought him his seat and the eight shillings should come to me, he smiles mighty sarcastic, observing that my point is ill taken. "It was my superior good fortune," he says, "and the money belongs to me by all laws. Yet if you would rob a little child of his winnings?" So I leave in disgust.

And speaking of plays and theaters, the best news is how Master Hampden is to come to us soon and present plays from one W. Shakespeare, giving "Hamlet" and the "Taming of the Shrew." Which latter mean to take my wife to, but St. George knows Shakespeare himself would not have tamed her. Also "The Merchant of Venice," which we that have seen it before would like to see turned into "Macbeth," which grandfather remarks, looking over my shoulder as I write, is an impossible thing. "Macbeth being a Scotchman, you know," he observes. And finally the supreme love story of the world, the Capulet and the Montague. And why in memory of St. George we have no more school Shakespearean plays is beyond me. Our children should be as familiar with Shakespeare by the time they graduate as they are with their multiplication tables, probably more so. If we cannot teach both Bible and Shakespeare in the schools, let us have Shakespeare.

Aunt Mary somewhat ailing lately and so argue with her to go see our family chirurgeon, which she is mighty reluctant about. "I dislike running to chirurgeons," she says, "above all things else. Being fearful that they will make out my case worse than it is!" "Which is pure superstition," I tell her, "you should trust the chirurgeons, most of them being our best friends. They bring us into the world—" "And they hurry us out," she replies sharply, "they hurry us out!" Which is ridiculous.

The news from Washington in the Union States is that they unveil a bronze monument to the 400,000 horses and mules that served in their part of the late warr. Of which number over 70,000 gave their lives, I suppose, to make the world safe for anti-vivisection. A fine sentiment fittingly expressed which do appeal to my cavalry-trained soul. Knowing personally that our horses were heroes and heroines beyond expression, patient in all conditions, brave in danger, dying nobly. Those that would picture a heaven without horses and dogs have little appreciation of the goodness of God and the final results may show more horses and dogs in the happy country than men.

At the same time we cannot fail of remarking that the world hopes that this bronze tablet does not refer in any way to the plain asses that served in the war. Mostly in departmental offices!

Most grievously troubled lately by a lameness to my left knee and know not whether it be a rheumatism or a slipped bone from striving to teach my Couzen Juliana to skate last winter. Which if it grow on me can vision myself going about with a crutch pretty noble and pitiful. Which reminds me of one of my boyhood dreams which comes to all boys at some time. A dream of suffering and martyrdom. My particular fancy being at the time that I would get a severe injury at playing basket ball and forthwith go about forever after on ebony crutches with silver mountings. The meanwhile forging ahead in the highest way in a business sense and finally president of a steam coach road, with my crutch more powerful than a king's scepter. But abandon this ideal for a great dive into student socialism with a yearning for the uplift of the proleteriat. This proleteriat to be uniformly grateful, bathing itself at least once a day, and raising universally beautiful families.

PLEADS NOT GUILTY TO THEFT OF AUTO

George Grant Appears Before Judge Talbot Macbeth—Asks Trial By Jury.

George Grant, who is charged with stealing an automobile belonging to Charles Bond from Springbank Park on June 16 last, pleaded not guilty when he appeared before Judge Talbot Macbeth this morning. He elected trial by jury and the evidence will be taken on Monday morning next.

Grant appeared before Magistrate Bartlett on October 14, for preliminary hearing, and was sent for trial. The young man, who is 19 years of age, was acquitted on the charge of stealing an automobile several months ago. One of the men was sentenced for the theft of a car from Springbank, but Grant and others who were charged were acquitted.

INECTO RAPID

The world's greatest hair tint can be seen—also the finest stock of human hair goods and styles. With the W. T. Pember exhibit ta the Belvedere Hotel, Thursday and Friday, October 20 and 21.—Advt.

PRISONERS RECAPTURED

KENORA, Oct. 16.—Four prisoners, Elwood Tomlinson, Richard Roberts, Archie McKenzie and J. Gallivan, who escaped from the county jail here on Friday night, were captured on Saturday at Ingolf.

NEW FINANCE PLAN SUGGESTED

Dollar a Home For Children's Aid Society.

VOLUNTARY CONTRIBUTIONS

Matter Up At Next Meeting of Society.

Financing of the Children's Aid Society will probably be put on a new basis at the next meeting of that organization as regards the Wharncliffe Shelter, where some 40 children are being constantly cared for pending their being placed in foster homes. The treasurer of the society stated to-day that he would present a scheme for financing the shelter, which, it is believed, will make it independent of the annual united welfare campaign.

This plan, as outlined by the treasurer, is to ask citizens to levy a voluntary orphan support tax of $1 for each household a year. Of course, many would pay more than $1 a year, the treasurer believes, but the plan advanced is to have at least $1 for the support of the unfortunate children at the Wharncliffe road shelter paid from every home in the city each year.

PERMANENT ENDOWMENT.

The plan, if approved by the Children's Aid Society, will probably be turned over permanently to the Commercial Travelers' Association, who, as a body, may act as voluntary tax collectors. Each member taking part in the plan would be assigned a section of the city, for which he would be responsible. They would interview their "constituents," enter pledges in the society's books and see to periodical collections. Incidentally, it is proposed, the membership of the society would be increased by several thousands, as a dollar a year is the present membership fee.

D. H. McDermid, president of the society, is also backing a plan for establishing a permanent endowment for the home. He is asking that citizens generally remember the shelter children in their wills. A small percentage of estates left by Londoners would in a few years put the society's work on a firm footing, it is believed.

The voluntary contribution plan would also aid Mr. McDermid's scheme, the treasurer stated, in that citizens would be brought into closer touch with the society's needs.

LIFE BEYOND GRAVE FOR THOSE WHO OBEY LAW

Elder George Harrington, Former Londoner, Preaches on Mission of Jesus Christ.

Elder George Harrington, a former Londoner, occupied the pulpit of the Latter Day Saints' Church last evening.

Speaking on the mission of Jesus Christ, he said that to be a citizen in the Kingdom of God was the greatest thing in a man's life and at this age, with uncertainties of life and the spiritual maze that exists in the world, it is very hard for an individual to extradite himself, and with an explicate faith, trust in the promises of God. But Jesus came with a message and in that message came the assurance that there really exists a life hereafter. We must believe in the Bible and be prepared to accept the testimony of the witnesses in that book that God really exists. We can know for ourselves that there is a life beyond the grave, but the knowledge can only come to those who are willing to be obedient to the law that entitles them to that information, which is the Gospel of Jesus Christ. You may believe in the life herafter, but do you know Christ's promise to the human family is: "He that doeth the Will of the Father shall know of the distrine." Do you want to know? Then obey and keep the commandments, work out your salvation with fear and trembling; search the Scripture. Apostle James tells us if any man lack wisdom let him ask of God, who giveth to all men liberally. Let us be obedient to the Commandments and then Jesus will verify His promises to us, and we will have the full assurance that God really exists and Jesus Christ is Saviour of the World.

INDORSE COLLECTIVE BUYING AND MARKETING

Co-operative Organizations and Farmers' Clubs of Middlesex Meet Here.

A meeting of representatives of 12 co-operative organizations and farmers' clubs in Middlesex engaged in co-operative dealing was held in the county building, London, on Saturday afternoon last to consider the possibility of devising means of collectively operating their purchasing and marketing power. George Bogue, U. F. O. director for East Middlesex, occupied the chair, Frank Adams acting as secretary.

W. C. Good, B. A., Paris, and George Keen, Brantford, president and general secretary respectively of the Co-operative Union of Canada, were in attendance on invitation and addressed the meeting. Mr. Good dealt at length with the different types of co-operative distributive and marketing organizations and reviewed the success which had been achieved and the difficulties which had to be surmounted. Mr. Keen urged that associated action in buying and selling should make it easier to meet local competition and effect economies in price for the members. The advantages gained by each unit through collective action would in their turn foster patronage and increase trade volume which would further increase the benefits accruing to the individual members. He outlined the scheme whereby collective activities on behalf of independent units could be democratically organized, controlled and directed and efficiently conducted at little additional expense. Considerable discussion ensued and eventually it was unanimously resolved that the meeting endorsed the principle of collective buying and marketing and that a committee be appointed to investigate the matter further and report upon a scheme for applying the same.

THEOSOPHICAL SOCIETY.

Mystical Writings of Fiona McLeod Subject of Address by Miss Topley Thomas.

The mystical writings of Fiona McLeod were the subject of a most interesting address by Miss Topley Thomas at the meeting of the Theosophical Society on Sunday night. Fiona McLeod was a pseudonym of William Sharp, who belonged to the group of poets headed by W. B. Yeats and later Whitman. He was a writer and biographer of no mean standing and was thoroughly conversant with the folk-lore of the Highland and in extensive travels absorbed the emotional life of the people with whom he came in contact. The Fiona McLeod stories, stamped with a new strange personality, began to appear about 1890 and the author remained unknown until the death of William Sharp in 1905. The speaker gave the opinion that the radical change in the writings of William Sharp, under the pen name of Fiona McLeod, were attributable to a distinct mental experience on the part of the writer. Miss Thomas gave extracts from the writings of Fiona McLeod, concluding with "The Last Supper," a legendary morality.

CONVENTIONS TO DEAL WITH UNION

Amalgamation Possibilities Known In Two Weeks.

LONDON IS INTERESTED

Plan For Canteen Funds Disposition Is Announced.

By the end of next week it will be known how near the veteran organizations of Canada are to complete unity. Local officials predict that the G. W. V. A., in annual Dominion convention at Port Arthur this week, will formulate a basis for amalgamation that will be considered, and possibly approved, by the Army and Navy Veterans, who open their annual gathering in Toronto next Monday. These are conceded to be the two largest soldier bodies in the country and their acceptance or rejection of union proposals mean much to the future of organized veterans.

That London is vitally interested in the matter is evidenced by the fact that the G. W. V. A. has sent two delegates, F. Ireland and Secretary H. Paulger, to the Port Arthur convention and the intimation that the London Army and Navy Veterans at their regular meeting on Tuesday will select two of their number to represent the local command at the big meeting of the association in Toronto. Comrade H. A. A. Jones, of Winnipeg, is representing the A. and N. V. at the G. W. V. A. convention and will be in a position to outline to his comrades what concessions the G. W. V. A. will make to bring about unity.

CANTEEN FUNDS.

One of the most pleasing announcements that has been made to the soldier organizations is the plan for the disposition of the canteen funds of the Dominion, which approximate $2,000,000. The local commands have received notification that a certain percentage of this large sum will be allotted the headquarters of the different soldier bodies, according to their enrollment. The money will not be available to the different branches, but must be extended to individual ex-service men for relief purposes.

For some time the canteen money has been a fruitful subject of discussion among returned soldiers, who claimed that it was due them. The Government admitted this fact, but has been unable up to now to devise any reasonable way of allotting the money until this fall, when the need of it for relief work among the veterans was very great. A committee, composed of all benefiting organizations, will be responsible for the expenditure from the fund.

City News

DEAN FOX RETURNS.—Dean Fox, of Western University, has returned from Montreal, where he attended McGill University's centennial celebration.

ARCHDEACON ILL. — Archdeacon Richardson, who is seriously ill at his home, was sent a message of sympathy from his fellow members in the Ministerial Alliance at the meeting of that body to-day.

SEND THEIR SYMPATHY.—The following resolution was sent to the Rev. N. S. McKechnie by the Ministerial Alliance at its morning session to-day: "We send you the assurance of our deepest sympathy in your bereavement and our earnest prayers on your behalf."

GOES TO CHATHAM.—The French Government national exhibit train will leave Stratford at 11 o'clock to-night and pass through the city about midnight for Chatham. It will return to the city and be on exhibit to the public on Thursday.

BARBARA WATSON DEAD. — The death of Barbara Stuart Watson took place at her parents' residence, 122 Dreaney avenue, on Sunday night. The funeral will be held privately from the family residence on Tuesday morning at 10.30 to Woodland Cemetery.

COMPLIMENTED FOR EFFICIENCY—The United States department of state, of which Charles Evan Hughes is the head, has sent a letter of commendation to the local American consulate over the statistics furnished by it in the preparation of a world trade directory report.

REOPEN ST. JOHN'S CHURCH. — Right Rev. David Williams, Bishop of Huron, returned from the Hamilton General Synod on Saturday and yesterday morning preached at St. John's Church in London Township, which was re-opened after being redecorated throughout. In the evening Rev. J. Leslie Armitage officiated.

UNVEIL MONUMENT—Rev. Dr. William Beattie, of the First Presbyterian Church, formerly chaplain-general to Canadian forces, and Lieut.-Col. C. M. R. Graham will unveil a soldiers' monument at Kintore this afternoon. The monument was erected through joint subscriptions of all churches in the township and commemorates the sacrifice of Nissouri men in the late war.

OPEN NEW BRANCHES—The Home Bank of Canada will open new branches in Ottawa and London during the month of November. The Ottawa branch will be located at No. 126 Sparks street, and the London branch at No. 121 Dundas street, extending through to the market. The "Market Branch" in London will make the third branch of the Home in the city. Both these new branches will be ready for business about the middle of November.

DEATH OF JOHN ROBB—The death of John Augustine Robb, 36 Front street, took place in Victoria Hospital on Sunday night. He is survived by his parents and four sisters, Mrs. Colin Morgan, Mrs. B. Bogue and the Misses Vera and Gladys at home. The funeral will be held on Tuesday afternoon from the family residence at 2 o'clock to Mount Pleasant Cemetery. Services will be conducted by Rev. Canon C. R. Gunne, of Christ's Church, Wellington street, at 1.30 o'clock.

DEATH BY HANGING FOR CHINAMAN WHO KILLED FIVE OF HIS COUNTRYMEN

QUEBEC, Oct. 17.—(Canadian Press Dispatch.)—Chow Tong will be hanged at 7 o'clock on the morning of December 16 for the murder of five of his countrymen on board the coal vessel, Maskinonge, on the morning of August 27 last. The Chinaman's trial came to an end when the jury returned a verdict of "guilty" on Saturday night after a session that had lasted from all afternoon. The jury coupled with their verdict a recommendation for mercy. Chow Tong heard the verdict, which was translated into his own language by the interpreter, with tears streaming from his eyes.

STABBED TWICE, BUT STAVES OFF BANDITS

WINDSOR, Oct. 17.—Stabbed twice in the breast by three hold-up men, Felix Desjarlais, an employee of the Ford Motor Company, staved them off, empty-handed, at the rear of his home late on Saturday night. Desjarlais ran all the way to police headquarters to report the occurrence. His wounds were bleeding badly.

VANISHING BOOZE WAS GIVEN AWAY

Crown Fails In Action Against Isaac Matthews.

FINED $500 IN AUGUST

Told Friends To Help Themselves To 25 Cases.

The crown this morning failed to make out a case against Isaac Matthews, who was brought to court to show what disposition he had made of 20 cases of liquor which he swore he had in his house on August, when he was fined $500 for selling liquor contrary to the Ontario Temperance Act.

On August 16 Mr. Matthews was found guilty of selling a bottle of whisky and was fined $500 and costs. During his testimony he told the court that he had 20 cases of liquor at his house, 261 Clarence street. Three days later License Inspector J. E. Keenleyside, in company with Inspector Lucas, visited Mr. Matthews' house, but found that the 25 cases of liquor had vanished, although they found some 28 empty liquor cases.

There was a battle royal between opposing counsel at the hearing this morning. The crown contended that because the liquor had not been found at the house that it had either been sold or had been removed to a place other than the accused's private dwelling. This was opposed by W. R. Meredith, acting for Matthews, who contended that there were plenty of ways in which the liquor might have been removed without violation of the act. It was pointed out also that after August 16 the accused had no right to have liquor in the house.

GAVE IT AWAY.

When the defense announced that they would put in no evidence, the crown called the defendant. Mr. Matthews swore than he had given the liquor away and that it had been removed by friends while his case was in progress on August 16. He gave the court the names of Solovinski and Goldstein as two of his friends who had taken some of the liquor. He had told a number of his friends to help themselves to the whisky. He was not sure just who had obtained the liquor or how much each of them had obtained. He thought Solovinski and Goldstein had each taken about five cases. He denied that the money for paying his fine in August had come from the sale of the 25 cases of whisky.

CLUB BAG PRESENTED TO REV. GEO. PUGSLEY

Military Patients at Byron Sanatorium Pay Tribute to Popular Chaplain.

A large number of the military patients at Byron Sanatorium gathered in the hall of the institution yesterday morning and at the conclusion of divine service presented to their chaplain, Rev. George Pugsley, a splendid leather club bag.

Mr. Thompson, in making the presentation, said that they could not let Mr. Pugsley go without letting him know how deeply he had been appreciated. His work had been directed by the true spirit of love and he had not only gained the respect, but the affection of every patient. His untiring efforts had been directed for the welfare of the boys and he would be greatly missed. In the name of all he wished the chaplain the greatest success in his new sphere of work.

Rev. Mr. Pugsley, in returning thanks, spoke of his work and the many fine fellows he had been brought in contact with. The experience would never be effaced and although the official connection be severed he would be amongst them occasionally. He deeply appreciated their kind tribute, which would remind him of many happy associations.

MR. DONAHUE EXPLAINS.

Editor Free Press: In a conversation with your reporter, published in Friday's issue, my impression was stated to have been that crown attorneys had a special pecuniary interest in securing conviction. This is not the case. The crown attorney's fee is the same whether upon conviction or acquittal. In theory the crown attorney is expected to look after the interest of the accused as well as the case for the crown. I have always maintained that in practice this system does not adequately protect the interest of persons accused of serious offenses. In such cases provision should be made for the payment of special counsel to look after the interest of the accused. Please correct my previous statement, which was given in the best of good faith. Yours truly.

J. W. DONAHUE.

Why Stay Fat? You Can Reduce

Te answer of most fat people is that it is too hard, too troublesome and too dangerous to force the weight down. Marmola Prescription Tablets overcome all these difficulties. They are absolutely harmless, entail no dieting or exercise, and have the added advantage of cheapness. A case is sold at one dollar by all druggists the world over, or send the price direct to the Marmola Co., 4612 Woodward avenue, Detroit, Mich. Now that you know this, you have no excuse for being fat, but can reduce steadily and easily without going through long sieges of tiresome exercise and starvation diet or fear of bad effects.—Advt.

Asthma Sufferers

Get Quick and Sure Relief When They Use Asthma Prescription 2898.

No harmful or habit-forming drugs. Easy to take, quick and sure in its effect. Every bottle guaranteed. If not satisfied after taking half a bottle, return balance at our expense and receive your money back. Send for a bottle to-day, $1.00 plus 10c for postage, or 5 bottles for $5.00, express prepaid.

Made and Sold only at

Lemon's Drug Store

639 Talbot street :: St. Thomas

m

STOVE	EGG
$16.50	$16.00
CHESTNUT	PEA
Ton	One or more
$16.00	$12.00
Four Tons	half ton
$63.00	$6.50

PETER FARGNOLI

Phone 5419 601 Adelaide St.

WARSAW, Oct. 17.—M. Tronkiewitz, secretary of the Polish repatriation commission now in Moscow, has been murdered in that city, it is announced in dispatches received here.

Making History.

INFANT MORTALITY in past ages has been something frightful, something almost beyond belief, and even today it occupies the time and the mind of leading physicians in all countries. The death rate among infants is being gradually reduced through new methods of hygiene, new preventatives and new remedies for infants. This reduction in the death rate has NOT been accomplished by adapting the precautions taken and remedies used by adults. Rather has it been to keep clear of the old methods, and choose after long research the precautions and remedies specifically applicable to infants.

This being so, is it necessary for us to caution mothers against trying to give her baby relief with a remedy that she would use for herself? Will she remember that Fletcher's Castoria is strictly a remedy for infants and children?

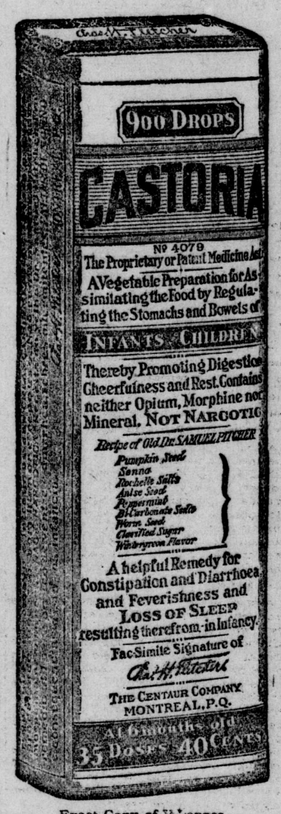

Exact Copy of Wrapper.

Children Cry For Fletcher's CASTORIA

Of Course You Love Your Baby.

You love it because of its very helplessness, because it can't tell you what is the matter when it feels bad. It can only cry and look to you for help. But the more you love baby, the more you want to help baby, the more you ought to realize what a wonderful remedy Fletcher's Castoria is. It has been used for babies' ailments for over thirty years.

An experienced doctor discovered Fletcher's Castoria especially for babies' use. It is a harmless substitute for Castor Oil, Paregoric, Drops and Soothing Syrups. Doctors who know what is safe and best for babies have only good to say of it.

Don't neglect your baby. Get a bottle of Fletcher's Castoria and give baby a few doses of it. See how the little one smiles at you as if trying to thank you for helping it. Soon you will learn to depend on Fletcher's Castoria, made just for Infants and Children, and of course you would not think of using anything for them that was not prepared especially for Infants and Children. So keep it in the house.

GENUINE CASTORIA ALWAYS

Bears the Signature of

Chas. H. Fletcher.

THE CENTAUR COMPANY, NEW YORK CITY.

BE SURE TO GET PARTICULARS FROM THE

London Business Institute

before enrolling for a Commercial or a Stenographic Course. Phone 7380.

COAL

Lehigh Valley ANTHRACITE

Egg, Stove and Nut, $16.50
Pea $14.50
Anthracite Briquettes $15.00
Redwine Ky. Cannel, $17.00

MARTIN-LYONS FUEL CO.

711 YORK STREET
Phone 1315

m

10 Years' Sufferer from Ulcerated Legs.

Our portrait is of Mr. O. E. KNIGHT, of 56, Allcroft Road, Kentish Town, London, N.W.5, England, who writes:—

"I have pleasure in writing to let you know how I came to be rid of very bad Ulcerated Legs from which I suffered for 10 years, getting no rest at nights with the pain. Four years ago I was sent to an infirmary, but was discharged. Lately I was recommended to try your Clarke's Blood Mixture, and after 5 weeks' treatment it has healed my legs wonderfully, especially considering the long time I have to be standing. For any case like mine I shall always be pleased to recommend Clarke's Blood Mixture, as I know what pain a bad leg gives—you may use this testimonial to your best advantage."

Sufferers from Bad Legs, Abscesses, Ulcers, Glandular Swellings, Piles, Eczema, Boils, Pimples, Eruptions, Rheumatism, Gout, should realise that lotions, ointments, &c., can but give temporary relief—to be sure of complete and lasting benefit the blood must be thoroughly cleansed of the impure waste matter, the true cause of such troubles. Clarke's Blood Mixture quickly attacks, overcomes, and expels the impurities. That is why so many remarkable recoveries stand to its credit. Pleasant to take and free from injurious ingredients. Of all Chemists and Stores. *Ask for and see that you get*

Clarke's Blood Mixture

"Everybody's Blood Purifier."

Port Stanley Property Owners

Is your name properly shown on the 1921 Voters' List for the Village of PORT STANLEY?

It is essential that every London voter entitled to vote in Port Stanley Municipal Elections should be properly listed.

TELEPHONE L. & P. S. RY., 5303.

y-J171

To the Coal Dealer and Manufacturer of London

If the present threatening coal strike materializes, how do you stand as regards COAL?

We at all times have the highest grades of Anthracite and Bituminous Coal in transit and are in a position to effect immediate shipment.

Wire, phone or write us for quotations.

MARTIN COAL CO., LTD.

202 Dominion Savings Building - London, Ont.
Phones 120 and 5099. J17v

"Greb" Work Shoes

Set the Pace

For all outdoor wear "Greb" Shoes are the shoes you should wear. Best of leathers—no fillers or imitation leather—and modern manufacturing means more wear per pair. Guaranteed solid throughout. They cost you no more than many questionable makes.

$5 Per Pair

Boys' at $3.25 and $4.

"Ask the Man Who Wears Them"

The Yellow Label is on Every Tongue.

ROWLAND HILL RELIABLE FOOTWEAR

y

ROYAL CAFE

386 Richmond St., Upstairs.
BUSINESS LUNCH, 45c.
A la Carte at All Hours.
Best place for you to dine and entertain friends.
LAWRENCE LEE & CO. m,fr

THE CANADIAN LADIES' WEAR CO.
THE SHOP FOR WOMEN
Where you buy for less.
Out of the high rent district.
372 DUNDAS STREET,
Between Colborne and Waterloo.
y

F. STEELE

16 Years' Experience in Sight Testing.
210 Dundas St.
"Satisfaction Guaranteed."
f

Phone 6197 to Have Your Awning Taken Down and Stored.
CARTER & SON
Awnings and Waterproof Covers.
351 Glebe Street.

O'Brien College

361 RICHMOND ST., LONDON.
Day and Night Classes. Bookkeeping Pitman and Gregg Shorthand, Civil Service, Salesmanship, etc., Courses

You can choose any article from our fine stock of Diamonds, Watches, Clocks and Jewelry and have it laid aside for Christmas at a big saving.
AGRANOVE'S,
Square-Deal Jeweler and Optician.
644 Dundas St. Phone 1742-W
Open Evenings.

Gifts *That Last*
JOHN A. NASH
MY JEWELER. "Where you will eventually buy."
yJ14v

Every Woman's DEPILATORY

THE PERFECT HAIR-REMOVER.

McKENZIE'S Depilatory Powder

is easy to apply—always effective—absolutely safe to use.

Mailed or sent anywhere upon receipt of price.

50c

Cairncross the Chemists

Four Graduate Druggists.

216 Dundas Street. Phone 880.

"Experts in Kodak Photography."

f

Kodaks, Eastman Films

PHOTO SUPPLIES.

J. H. BACK & CO.

210 DUNDAS STREET.

f

For Gifts That Last

go to the modern shop of Barnard. There you will find, in wide profusion, gifts for Sweetheart, Father, Mother, Sister and Brother —of a quality that's quite above the average, and at prices that are surprisingly modest.

Fine Diamonds, Accurate Watches, Rare Pearl Strands and exclusive articles in jewelry.

Barnard's

Diamond Merchants and Jewelers.

399 RICHMOND STREET, LONDON. y

RED PIMPLES ITCHED TERRIBLY

On Chest, Face, Arms, Burned Badly. Cuticura Heals.

"Ever since I can remember, my chest, face, and arms were filled with dry, red pimples. They were scattered all over me, and itched terribly at times, and I scratched them, causing them to fester and get sore. Sometimes they would dry away and form scales which burned badly.

"Then I used Cuticura Soap and Ointment. I had used them two or three times when I felt better and I was healed with one box of Cuticura Ointment together with the Cuticura Soap." (Signed) Miss Bertha Kase, Russell, Manitoba, February 19, 1919.

Use Cuticura Soap and Ointment for all toilet purposes. Soap to cleanse, Ointment to heal.

Soap 25c, Ointment 25 and 50c. Sold throughout the Dominion. Canadian Depot: Lymans, Limited, St. Paul St., Montreal.

Cuticura Soap shaves without mug.

Ebony Cannel Coal

For Grates. We deliver 500 lbs.

CORNER, 494 HILL, PHONE 1257-J. y

Nursery Hangers

in easy alphabet, with bold capitals for as well as small, to brighten the nursery. Sold at

PEEL'S STATIONERY

"REDMAC"

The Wonderful Restorer

THIEVES ENTER GARAGE

Automobile Stolen on Saturday Night Recovered in London Township.

Thieves on Saturday night, between 10 and 11 o'clock, entered the garage of Mr. Struthers, Wellington street, and took his touring car. The garage was locked at the time and the culprits had little difficulty in securing the automobile.

The police were notified, and after a thorough search discovered the car on the 5th concession of London Township, near Adelaide street. The machine was in perfect condition, the tires apparently having just taken "joy ride" and abandoned it.

BRITISH WOMAN AGENT KILLED AT EDMONTON

EDMONTON, Oct. 15.—(Canadian Press Dispatch.)—Miss Ida McGill, sent to Canada by the British Government to investigate and report on the conditions under which British settlers are living on homesteads in the west, was knocked down and run over by an automobile at 7 o'clock on Friday evening. She died at 11.30 o'clock in the General Hospital. Bert Warner, owner and driver of the car, is held, pending an investigation.

SUING FOR $1,058.32.—M. P. McCaugh, acting for Elizabeth V. Abell, has issued a writ in the supreme court against Edward Dent and Frederick W. Raymond for $1,058.32, which the plaintiff claims is due her upon the purchase money of certain lands on Craig street. The plaintiff claims a lien upon the lands and the right to enforce the lien by sale of the lands.

FATALLY BURNED BY ACID.

OTTAWA, Oct. 16.—(Canadian Press Dispatch.)—William Pierce, while working at the plant of the Pedlar People here yesterday, missed his footing on a scaffold and fell into a tank of acid and was so badly burned that he died a few hours later. He was 63 years of age.

HISTORICAL TREND TRACED IN NOVEL

Evolution of Women From Age of Chivalry Portrayed in Fiction

A MAN'S HEROINE

Miss Sime, English Authoress, Speaks to Women's Canadian Club

That the novel plays an important part in the world's literature in throwing a singularly clear light on the historical conditions of its period, is the opinion of Miss J. G. Sime, of Montreal, who on Saturday afternoon addressed the Women's Canadian Club on "Women in Men's Fiction."

Miss Sime, who proved to be a very charming and colorful speaker, is herself an authoress of considerable note, both in England and Canada, and her clever sketches of the heroines of literature delighted a record audience of club members.

"We love the women in literature, because we see ourselves over and over again portrayed," Miss Sime said, "and though we are divided between amazement at the penetration of the masculine mind in so aptly picturing feminine characters, and indignation at his stupidity in some of his portrayals, the novel plays to our imagination the same part that a healthy meal plays to our bodies."

No man, in Miss Sime's opinion, could ever know woman through and through, nor could a woman ever reach a full knowledge of masculine character. "If this were possible, it would raise the veil that has for all time hung between the sexes and that would be indeed a pity," she said.

THE PEDESTAL WOMAN.

The speaker traced in a fascinating manner the evolution of the feminine character from that long-ago period, somewhere near the end of the 11th century, when womanhood suddenly dawned upon man from a different viewpoint; where formerly he had seen her physically, he now saw her as a separate entity, weaker than himself, and, as such, deserving of all tenderness and consideration. So evolved the age of chivalry, which in life and in literature flourished strongly for nearly 700 years. Women were placed upon a pedestal, enshrined as of a superior spiritual quality, and from the ideals of that period have sprung the little conventions of to-day by which certain courtesies are still extended to women.

Miss Sime gave a very lucid and picturesque account of the development of the feminine character in fiction, the wives and the mothers and the Helens of literature, who first came into being in the novels of Fielding and Richardson towards the close of the 18th century.

RICHARDSON'S HEROINES.

"Those were the days of heroines who turned pale and fainted and burst into tears," Miss Sime said. "We follow the unvarying virtue of Richardson's Pamela through an immense volume of writing till we reach the reward of that virtue, an offer of marriage from a man whom no real woman of to-day would so much as look at. And yet here is a virtuous heroine, accepting him and his acres and acres of wild oats, with a meek 'Indeed, Mr. Jones, it rests with you to name the day.' It is a far cry from Pamela to the widow of Sir Isaac Harman in one the Wells novels, who receives an offer of marriage with the words, 'Marry, why, I am just free.'"

Vividly the speaker touched on the writings of Dickens and Thackeray and Goldsmith, with their immortal women, declaring Thackeray to have reached more nearly the heart of womankind in his works than any other man. "He never made a mistake about a woman's heart, and he never bothered about her head," she explained.

The evolution of womanhood, Miss Sime believed, began in that latter part of the 18th century, and she referred particularly to the writings of Mary Wollstonecraft, who ventured in her books to demand for women equal educational rights with men. "She did not get it, and she was ostracized for the attempt," Miss Sime said.

MODERN WRITERS.

Through the works of Charles Reid, George Meredith, Thomas Hardy ("the greatest friend of women in the literary world") and Henry James, down to a still more recent period, with Kipling and Bennett and Wells, Miss Sime traced very clearly the trend of the times, shown in the increasing independence of the heroines, and, she admitted, their somewhat less appealing characteristics. "I find the women of to-day, the women of Walpole and Swinnerton and Sinclair Lewis, stand for a theory which is more clearly remembered than the woman herself when the book is done," the speaker said, but this phase, too, will pass. We have had the purely romantic figure of womanhood, the symbol of the home, the lady of the chimney corner, but her exquisiteness has grown a little narrow, the home has grown a bit stuffy, and not until it is built anew, high and airy, and full of fine ideals, will men and women be content to enter it together again. Perhaps by that time people will be so occupied with living that they will not have time for either the writing of books or the reading of them."

Miss Sime was introduced to the club by the president, Mrs. F. E. Leonard.

OBLIGATIONS TO GOD HAVE NEVER CHANGED

Rev. Father Brady, at St. Marys Church, Points Out the Duty to Worship

"Render to Caesar the things that are Caesar's and to God the things that are God's," was the inspiring sermon delivered by Rev. Father Brady at St. Mary's Church yesterday morning.

He stated that God took this momentous occasion when He said these words to the Jews to instill in their minds the great obligation that was theirs in their heavenly and earthly duties and that the duties of the Jews were much the same as the citizens of this country to-day.

He asserted that times in this regard had not changed a particular, and that the duties of the citizens remained the same. To render their foremost help and assistance in government matters, municipal affairs, taxes and other things, but not to forget that there was still a God as there was in the olden days and certain things were still to be rendered to Him.

Commencing this week in St. Mary's auditorium, a social evening will be held every Tuesday night and the young people of the parish were asked to set this night aside as a get-together night.

Father Brady thanked the congregation for turning out in such large numbers to honor Father Dignan on the occasion of the farewell social tendered him last Friday night in St. Mary's auditorium.

ECLIPSE OF THE MOON UNUSALLY ATTRACTIVE

Satellite Almost Totally Eclipsed Last Night; Was at Its Height at 6 o'Clock.

An eclipse of the moon, visible throughout Canada, occurred last night and was unusually attractive. At 6 o'clock the eclipse was at its height, when the shadow covered almost nine-tenths of the satellite, and by 7.45 the shadow had completely moved off. This is the second eclipse of the moon this year, the other having occurred on April 21 and was a total eclipse.

Few may have seen the eclipse, it being so early in the evening, but weather conditions made it an attractive object. The moon arose under eclipse, visible to the naked eye, at 5.30. In view of the fact that it was early in the evening and the moon was low in the sky and with such a clear sky made it an unusual opportunity to witness the phenomena.

EAST MIDDLESEX CONVENTION 29TH

Liberal-Conservatives to Bring Out Candidate

OFFICERS ARE ELECTED

James L. Robson Heads New Executive Committee

A nominating convention of the National Liberal and Conservative party in East Middlesex will be held at the Masonic Temple here on Saturday afternoon, October 29, at 1.30 o'clock. The date was set by the new executive at a meeting held on Saturday afternoon. Four delegates from each subdivision will be allowed. Subdivisions where there is a double poll will be entitled to double representation. It is the desire of the executive that a proportion of ladies be named as delegates by the subdivision meetings.

A. K. Hodgins, of Lucan, presided at the meeting, and election of officers resulted as follows: President, James L. Robson, London Township; first vice-president, William Boler, Byron; second vice-president, John L. White, London Junction; secretary, W. C. Fitzgerald, London; treasurer, Frank O'Neil, Dorchester; auditors, T. W. Needham, Bryanston, and R. G. Rose, Glanworth.

TO DRAFT CONSTITUTION.

A special committee, consisting of the president, vice-presidents and secretary, was appointed to draft a new constitution, which will be submitted to the annual meeting, to be held at a date to be fixed by the same committee.

The secretary will mail to-day notices for the calling of meetings in the different subdivisions, and it is hoped that the delegates selected may be reported by the end of the week.

Much enthusiasm was shown at the meeting, and there was a feeling of confidence that, with a good organization in hand, the campaign is well under way to a successful result.

RENT GARFIELD AVENUE HOUSES FOR $42.50

The London Housing Commission at a special meeting on Saturday night decided to rent houses on Garfield avenue for $42.50 the month. This reduction is expected to have the dwellings there owned by the city occupied within a fortnight. Similar houses in the city are being rented for $50 to $60 the month. Under the rental system the tenant may also take steps towards purchasing the properties.

THIEVES TAKE CAR.—An automobile owned by George Wright, 520 Dundas street, was stolen from his back yard about 11 o'clock last night and up to an early hour this morning was still missing. The machine bore license No. 62-872.

TWO ROOF FIRES.—Roof fires were in vogue yesterday afternoon, the department making two runs between 2 and 3 o'clock. The first was made to the home of M. McLeod, 606 Central avenue, and the second to the home of P. Shaw, 774 Hellmuth avenue. Both fires originated from a spark from a chimney. About $10 damage was done in each case.

SPARKLING EYES

Follow Good Health

London, Ont.—"I have taken Dr. Pierce's Favorite Prescription and it has proved a beneficial tonic. After having typhoid fever I was in a very weakened condition, could not regain my strength, so I decided to take the 'Prescription' and by the time I had taken one bottle I was completely restored to health and strength. Dr. Pierce's Favorite Prescription can be relied upon as a builder and strengthening tonic."—Mrs. John Shuler, 225 Clarence St.

IF YOU'RE A YOUNG WOMAN OR EVEN IN MIDDLE LIFE

Here is Some Good Advice for You From a Prominent Woman

London, Ont.—"When I reached middle age I was in very poor health, was rundown, nervous, would have fainting spells and heat flashes, I was a physical wreck. I tried many different medicines but the only medicine that gave me any relief was Dr. Pierce's Favorite Prescription. Before I had taken a half bottle I was feeling like a different person—the more I took the stronger I got. What 'Favorite Prescription' did for me I am sure it will do for other women at this critical period of life if they will give it a fair trial."—Mrs. M. M. Taylor, 569 Hill St.

Better go now to your neighborhood drug store and obtain Dr. Pierce's Favorite Prescription in tablets or liquid. Write Dr. Pierce's Invalids' Hotel, Buffalo, N. Y., for free medical advice, or send 10c for trial pkg. of tablets to Dr. Pierce's Laboratory in Bridgeburg, Ont.

Smoke

T&B

For enjoyment, fill your pipe with T & B

ANNIVERSARY AT RIDOUT STREET

Methodist Congregation Celebrates Church's Seventh Year

COLLECTION OVER $400

Rev. G. T. Watts and Principal Dobson Special Preachers

The Sabbatical year of Ridout Street Methodist Church was observed yesterday by two enthusiastic major services and by entirely successful brotherhood meeting and Sunday School. The church was beautifully decorated in honor of its seven years' history with autumn chysanthemums, ferns, palms and fall foliage.

The choir gave peculiarly appropriate programs, and distinguished Methodist ministers filled the pulpit in the morning and evening. The anniversary services were under the direction of Rev. J. A. Agnew, head of the London Methodist Conference, and pastor of Ridout Street Church.

This youngest and in many ways most virile of city churches again went over a financial objective set for it with the spirit of a thoroughbred hunter. The pastor asked $400 yesterday as a payment on a special church debt and the totals showed that much more than $400 had been contributed.

THE BROTHERHOOD.

At the brotherhood meeting Maitland Muma gave a stirring address on the subject of character building. Ridout street brotherhood meetings are growing in interest and attendance.

At the morning service Rev. George T. Watts, B.D., pastor of the Wellington Street Church, spoke on "The Land of Beginning Again." The parable of the Prodigal Son was used for the subject text and its eternal inspiration to tempted humanity was beautifully developed.

At the evening service, Rev. Perry S. Dobson, M.A., B.D., principal of Alma College, St. Thomas, took the call of Moses as his subject, where the Angel of the Lord bade him take off his sandals because of the holiness of the ground on which he stood, ground made holy by the presence of the Almighty.

"All ground is holy ground," Mr. Dobson stated. "Home ground, office ground, shop ground. We are always in God's presence." He called Christians to adopt that attitude, to mold their lives as if they stood constantly in the presence of the King.

Thin People

Thin, nervous, underweight people take on healthy flesh and grow sturdy and ambitious when Bitro-Phosphate as guaranteed by Standard Drug Limited, is taken for a few weeks.—Advt

PRISONER ESCAPES FROM GODERICH JAIL

GODERICH, Oct. 15.—(Special to the Free Press.)—A man named Richards, who was on ten days' remand in the county jail here, escaped from the jail yard late yesterday afternoon while the jailer was absent for a few minutes. Although vigorous search has been made, the man has not been found. It is reported he got some food at a farmhouse on the Bayfield road. He was dressed in regulation prison garb. It is some years since a prisoner succeeded in getting away here, although a number have made attempts.

AUTOMOBILES CRASH, DRIVERS ARE ARRESTED

BRANTFORD, Oct. 16.—A car, owned and driven by Frank Sabesti, Preston, smashed into one owned by J. Liszgus, Brantford, on Lorne Crescent this afternoon. Both cars were damaged and Sabesti was arrested for reckless driving. James Liszgus, who was talking very freely after the accident, was also arrested.

SCHOOL OFFICIAL GUEST OF HONOR

Farewell to G. P. Armstrong at Belmont, Mass.

BELMONT, Mass., Oct. 16.—(Special to The Free Press.)—George P. Armstrong, superintendent of schools in Belmont for 24 years, who recently announced his intention of retiring, was the guest at a farewell reception in Belmont High School Hall last evening. More than 300 residents attended and addresses were made by the town officials.

Superintendent Armstrong is a native of Woodstock, Ont., and is a graduate of the Normal School, Randolph, Vt., and the Oswego Normal School. He took post-graduate work at Cornell and was awarded an A. B. degree from Harvard University. Before coming to Belmont he taught at Madison, N. Y., and in Normal schools for colored people in Mississippi and Alabama. He is to be succeeded by Frank A. Scott, principal of the Belmont High School, whose place will be filled by Sanford B. Comery, at present instructor in physics, chemistry and science at the school.

Mr. Armstrong leaves this week with Mrs. Armstrong for Ontario, where they will live.

RHEUMATIC PAIN

Rub it right out - Try this!

Rheumatism is "pain only."

Not one case in fifty requires internal treatment. Stop drugging! Rub the misery right away! Rub soothing, penetrating "St. Jacobs Oil" directly into the sore, stiff joints and muscles and relief comes instantly. "St. Jacobs Oil" conquers pain. It is a harmless rheumatism remedy which never disappoints and does not blister.

Limber up! Quit complaining! Get a small trial bottle of old-time "St. Jacobs Oil" at any drug store and in just a moment you'll be free from rheumatic pain, soreness and stiffness. Don't suffer! Relief awaits you. Get it! "St. Jacobs Oil" is just as good for sciatica, neuralgia, lumbago, backache, sprains and swellings.—Advt.

At Last! Modern Laundry Service ---At a Price for Every Purse

This is the most important announcement ever made by THE PARISIAN LAUNDRY---in many ways the most important ever addressed to local housewives. At last every home in London can afford the services of a modern sanitary, efficient laundry. Think what this means! Washing in the homes of those of moderate means as well as those of the well-to-do, will become a thing of the past. The messy washerwoman, interfering with the general routine, getting in everybody's way, and gayly eating you out of house and home, will now go and, along with her, the new-fangled devices that need constant "nursing" and increase the already too high gas and electric bills. Under this new Parisian Plan a vast majority of the 14,000 homes in London can now afford the "luxury" of laundry service and yet save money.

Study the Following Plans for Family Service

FINISHED FAMILY WASHING

Entire family washing finished ready to wear (no starch). Minimum charge, **10 POUNDS** **$1.50**

Excess wearing apparel, finished, **15c per lb.; flat, 9c per lb.**

ECONOMY WASH

Entire family washing, all machine ironed (no starch). Minimum charge, **15 POUNDS** **$1.50**

Excess, **9c per pound.**

SEMI-FINISH FAMILY WASHING

Flat work all ironed. Pieces that require starch we starch, balance folded neatly. Minimum charge, **10 POUNDS FOR** **$1.00**

Excess, **9c per pound.**

FAMILY FLAT WORK

Bed linen, table linen and all flat pieces. Minimum charge, **10 pounds for** **$1.00**

Excess, **9c per pound.**

WET WASH FAMILY SERVICE

80% of the moisture extracted and returned to you to dry and finish.

We have been requested to give the public this service. We are nowprepared to give it to you . . . . . **15 pounds for 75c**

Excess . . . . . **5c per lb.**

Under our Wet Wash Plan we cannot handle silks, fine flannels, wool or embroidered articles, nor colors that you know will run or fade. This work must be sent to us in bags, for which a charge of **50 cents** is made, and which we refund you on the return of the bag.

Starched Collars, Pleated and Stiff Bosom Shirts are not accepted under the above plans, but are charged on our regular service.

The minimum charges that have been placed on all the above different services are based on each family washing being washed and handled separately and distinctly cleansed in gently revolving cylinders through creamy suds, and gallons and gallons of soft water.

THERE ARE NO MARKS OF ANY KIND PLACED ON YOUR WASHING

A SUPERIOR SERVICE AT A RE ASONABLE PRICE FOR EVERYONE

All bundles must be accompanied by customer's lists, otherwise our count must be accepted

We are primarily a laundry executing in the very best fashion all the so-called standard laundry services in addition to conducting Dry Cleaning, Dyeing and Rug Cleaning. Departments excelled by none. Somehow and some way The Parisian Laundry should be your laundry. One of our service wagons is in your neighborhood regularly, and we hope soon to make your acquaintance.

Phone 558 *Send it* *to the Laundry* **Phone 559**

©THE A.L.S.CO.

PARISIAN LAUNDRY

71 TO 75 DUNDAS STREET

Visit Our Laundry During Laundry Week, October 24th to 29th.

WE WELCOME YOU

CANADA'S PUBLIC MEN STAND HIGH

Dean Tucker Urges Elimination of Party Motives

RESOLUTION AT SYNOD

Next Assembly, in 1924, Will Be Held in London

HAMILTON, Oct. 15.—(Canadian Press Dispatch.)—A very small percentage of the delegates who saw the opening of the General Synod were present at to-day's sittings, only 37 out of 250 attending this morning's session.

A motion by Canon S. W. B. Broughall, of St. Catharines, provided that, in view of the fact that the General Synod is not officially informed as to the work and needs of the educational institutions carried on under the auspices of the church, a commission be appointed by his grace to supply to the next General Synod information as to the number of such schools for boys and girls, their courses of religious study, the number of women's colleges and theological colleges and all other particulars concerning them.

Rev. Principal Vance, of Vancouver, opposed the motion, stating that there were no such schools directly under the Church of England.

Ven. Archdeacon Armitage, of Halifax, urged the mover of the motion to make it noncontentious.

Dr. Renison stated that the church boarding schools in Canada were of incalculable value and they were under the auspices of the church. He deprecated the suggestion that the general board of religious education was the proper body to deal with the matter. He was supported by Dr. Seager, provost of Trinity, who did not think the G. B. R. E., the one to make the unofficial approach, which he considered the appropriate action. Those in favor of having this board deal with the matter, however, won the day.

"LAWLESS CLERGY."

A motion by Principal Waller, of London, regarding disciplining the clergy for neglect to observe the rubrics, aroused a flicker of interest.

"I recognize the lawlessness of the clergy—a great many laymen do," observed J. H. McGill, M. A., a Vancouver layman. "A great deal of the curse dissension to-day comes of uniformity acts; and I would urge that this resolution be allowed to stand over as unfinished business." This motion carried.

The Dean of Huron was one of those who opposed the disciplining of the clergy, declaring that they were being hemmed in by legislation.

Rev. Principal Vance also cautioned strongly against such a contentious matter being taken up at this late hour.

CANADA'S PUBLIC MEN.

Dean Tucker, of London, had something to say about the public men of Canada and he moved a resolution, urging electors to exercise their franchise for the benefit of the nation and not from mere personal, mercenary or party motives. That there be no personalities and the usual unworthy accompaniments of political contests and that the franchise be exercised in a spirit of love were abjurations made by him.

"I do not believe that public men anywhere stand higher than do those of Canada—of course there are exceptions to the rule," he said.

"Perhaps, sometime, some great Lambeth appeal may arise and bring about unity here," he commented.

Because Chancellor Worrell pointed out that implications might be taken from the resolution it was withdrawn.

The synod decided to meet during the early fall of 1924 in London. Ont. The only other city mentioned was Montreal.

Your wife's salary—what is it?

WE ask the question to emphasize the fact that wives do not get salaries: they just work for their board and clothes. They can't lay aside anything for times of sickness or old age. Their husbands are supposed to do that for them.

It is selfish of a man not to make provision for his wife in the event of his death. To be sure the law gives her a definite portion of his estate; but supposing he leaves no estate? Business risks, bad investments, hard times, luxuries—these may eat up the estate and leave her penniless.

An Imperial Life policy will provide the one definite, sure and easily obtained provision for your wife; and she deserves something definite and sure—doesn't she?

To-day—while you are insurable—ask us to send you our free booklet "The Creation of an Estate." It explains how you can in this way make provision for your family if you die, or for your own old age.

THE IMPERIAL LIFE ASSURANCE Company of Canada

HEAD OFFICE - - - - - TORONTO

ISRAEL TAYLOR, Branch Manager, LONDON, ONT.

FIRST AND PARAMOUNT — ABSOLUTE SECURITY TO POLICYHOLDERS

An Exclusive Eversharp Feature

YOU have only to write with an Eversharp once to learn its smooth-writing, trouble-free qualities. There's a good reason for this. The patented features of the Eversharp are skillfully combined to make it smooth-writing and trouble-free. Take the rifled steel tip, for instance. It grips the lead. It holds it tightly in place while you write. And it's an exclusive feature only found in the Eversharp. Be sure you get the genuine. You'll find the name on the pencil. Dealers sell them everywhere as low as 75c.

THE WAHL COMPANY, - Chicago

Canadian Distributors
CONSOLIDATED OPTICAL COMPANY
Toronto, Montreal, St. John, Ottawa, London

EVERSHARP

75c. and up

Insist on the genuine with the rifled tip

ESSEX MAN DIES IN MOTOR CRASH

James Campbell Victim of Collision at Sandwich

INVESTIGATION HELD

Joseph Wolf, Member of Party, Held for Manslaughter

WINDSOR, Oct. 15. — (Canadian Press Dispatch.)—Thrown through the windshield of a car in which he was riding, James Campbell, aged 45, of Essex, was almost instantly killed early this morning on Sandwich street, near Prince road, Sandwich. The car, which was being driven by Joseph Wolf, a brother-in-law of the deceased, crashed into a touring car parked on the curb. The impact was severe, but Campbell was the only one thrown out of the car. The driver escaped injury as well as two occupants of the rear seat, Otto Campbell, a brother of the dead man, and Joseph Harrison, also of Essex.

According to statements made by the occupants to the Sandwich police, the parked care was not protected by lights. Police state that this car is owned by Harold Smith, of Windsor. An inquest has been ordered.

WOLF IS HELD.

Following an investigation Magistrate Gundy ordered Joseph Wolf held for manslaughter. Otto Campbell, a brother of the victim, and Joseph Harrison, both of Essex, who were passengers in the car with Wolf, were held on $1,000 bail each as material witnesses. Wolf was released on Saturday afternoon after he had put up cash bail of $30,000.

HUMAN SOUL EXPANDS AS PLANT IN NATURE

Rev. Quintin Warner, at Cronyn Memorial Harvest Home, Tells of "Crown of Life."

The complete analogy between human life and the rest of nature in the eyes of God was the point stressed by Rev. Quintin Warner in his morning sermon at Cronyn Memorial Church on Sunday on the occason of the annal harvest thanksgiving services. In his opening remarks the rector declared that if there was one thing more than another which Jesus Christ had made perfectly clear it was the complete analogy with which God deals with all creation.

Yet, despite this clearness, Mr. Warner declared there were bodies of people springing up who looked for some tremendous revolution to come to all. This was a fallacy. The soul of a human must grow and expand, even as a plant makes growth.

At the morning service the rector dealt with this as it touched the individual and at the evening service he showed how it applied to group life. At both services he showed the conditions under which the crown might be obtained by both the individual and groups.

The simple principles of Christ were made to lead to the crown which God wants placed on the individual life, the rector declared. He expected trust and confidence and honest toil.

The crown of individual life was the reward of work for God and not for the individual. There was just as distinct a development in the human as in the plant. The only possible freedom of the individual was in service. No one could have a free will until he had adopted positively as his will the will of God. If there was a desire to go the wrong path there was something the matter with the will, the pastor declared. The strength of a free will lies in being able to follow unwaveringly the will of God.

The crown of life is a gift of God, declared Mr. Warner. The reason infants are taken into fellowship through baptism is that they are thought of as ideal subjects. Nothing has taken place in them to prevent God coming to than developing body. It wasn't as if there was all that rubbish called sin to be cleared away, which proved in most cases a great effort in later life.

As in nature the winter was necessary in the human life. Spring was the inspiration which opened a life to God. The best things in life were accompanied by pain.

The crown of life was not intended to be used as an ornament, declared the speaker. It was intended for use. As in nature the best of the harvest was used for seed for another harvest. The only reason that the plant was the same this year as last year was because God so willed it. He makes the things of to-day just as the things of yesterday and the best should be used for the sake of the future. The crown of life was valueless unless it was used for others.

UNITED TYPOTHETAE IN TORONTO TO-DAY

TORONTO, Oct. 16.—(Canadian Press Dispatch.)—Delegates to the annual meeting of the United Typothetae of America, which opens to-morrow, have been arriving all day and three special trains are due to-morrow morning, which will bring the contingent up to 1,500 about half fo the expected to arrive before the convention has far advanced. Sixty-five delegates arrived from Pittsburg this afternoon.

The annual meetings of several affiliated organizations will be held this week, the list including the Employing Bookbinders of America, the Tariff Printers' Association and the International Trade Compositors' Association.

Use MURINE FOR EYES Irritated by Sun Wind Dust and Cinders
RECOMMENDED AND SOLD BY DRUGGISTS AND OPTICIANS
WRITE FOR FREE EYE BOOK. MURINE CO. CHICAGO

NEW DRESS GOODS

The Wool Dress Goods departments will give special attention to featuring the newest fabrics for fall and winter at such new low prices as were thought impossible last season. Customers in London and also those who shop by mail should take advantage of these prices and secure your fall and winter requirements while such large assortments are complete.

Fine Imported Broadcloths, for $4.50 Yard

Extra fine finish, pure wool cloth, for suits and dresses; a large range of new fall and winter colors; in navy, nigger, mink brown, taupe, elephant gray, old blue, sand, burgundy, pine green, etc.; 52 inches wide. Special.. ..... **$4.50 yard**

Beautiful Wool Velour Coatings, $4.50 Yard

One of our best qualities, at about half the price this same quality sold for last fall; new colors, in sand, reindeer brown, nigger, old blue, etc.; 54 inches wide. Special .... **$4.50 yard**

Imported Velour Coatings, Special $3.50 Yard

These are remarkably reasonable in price; fine finish for smart, cosy coats; colors in sand, nigger, navy, taupe, black, etc.; 52 inches wide. Special ..... **$3.50 yard**

Wool Lovat Color Coatings, $3.75 Yard

All pure wool, extra thick weave, for cold weather wear; may be made up without lining; less than half price of last fall's selling; all new goods, in predominating colors of brown, olive, dark gray; 56 inches wide. Special at ..... **$3.75 yard**

Pure Wool Novelty Plaids for Sport Skirts, Only $3 Yard

These are shown in such favorite color combinations of henna and green, green and brown, black and white, black and white with a line of royal blue, black and white with a line of gold; widths are 54 and 50 inches wide. Your choice only ..... **$3.00 yard**

Wool and Silk Mixed Canton Crepes, $1.98

Special purchase at less than half usual price, rich canton crepe cord weave, supple in finish; 40 inches wide; shown in light zinc gray, mink brown. Special ..... **$1.98 yard**

Novelty Pure Wool Plaids and Stripes, $4.50 Yard.

Almost any style and color you desire for that separate skirt; the quality is pure wool, soft rich flannel broadcloth finish; the correct weight for either pleated or gathered skirts; a selection in the new browns, blues, sand, grays, etc., also black and white plaids, stripes and the new solid black and white squares; 54 inches wide .... **$4.50 yard**

Fine Tweeds for Ladies' and Men's Wear, Special $2.50 Yard

Firm Weave, Winter-Weight Wool Tweeds, in smart fine patterns, in browns, grays, blue effects, etc.; 56 inches wide. Special .... **$2.50 yard**

Pure Wool Tricotines, for $3.50 Yard

A most fashionable wool fabric for dresses and suits. Here you have the choice of British and French makes in Pure Wool Tricotines, in colors of navy, black, nigger, taupe, sand, old blue, etc.; 50 inches wide. Extra special ..... **$3.50 yard**

The Fashionable Poiret Twills, $4.50 Yard

A beautifully made French wool material for fine dresses and tailored suits, firm in weave, medium weight, smart dressy appearance; about half the price for this same material of last fall; shown in navy, nigger, pine green, etc.; 50 inches wide. Special .... **$4.50 yard**

When in the store stop at demonstration counter, main aisle, and enjoy sample cup of our special S. & I. blend Coffee. Blended and packaged for our special use in restaurant and at soda fountain. We invite you to sample it free this week.

NAVY SERGES! NAVY SERGES!

The quotations of these Serges, every one of which is absolutely all-wool, cannot fail to impress you of the remarkably low prices. This week you should lay in a goodly supply for future needs at such saving prices.

98c Yard Navy Serge

40-inch All-Wool Serge, firm weave, for girls' dresses and gymnasium bloomers. Special **98c yard**

$3.25 Yard Navy Serge

Pure Botany Wool Serge, fine twill, clean wearing quality, fast dye, French make; 54-inch width. Special .....**$3.25 yard**

$5.00 Yard Navy Serge

Men's Wear Serge, unsurpassed for men's and women's tailored suits; 54 inches wide. Special .... **$5.00 yard**

$3.00 Yard Navy Serge

54-inch Fine Coating Serge, pure botany wool, fast dye, British make. Special ..... **$3.00 yard**

$2.00 Yard Navy Serge

An all-wool make; the weight is suitable for either a dress or suit, fast dye, British make; 54 inches wide. Special ..... **$2.00 yard**

$1.39 Yard Navy Serge

50-inch All-Wool Navy Serge, for ladies' and girls' wear, firm, smooth twill. Special ..... **$1.39 yard**

Now in Stock.
"Horrockses" Diaphaline.
For Lingerie.
85c YARD.

SMALLMAN & INGRAM LIMITED

Orange and Black Lining
For Halloween Costumes.
17c.

E.W.B. SNYDER, KITCHENER, DIES

One of First to Advocate Development of Hydro

PIONEER FLOUR MILLER

Served in Legislature From 1881 Until 1894

KITCHENER, Oct. 16.—(Special to The Free Press.)—Elias W. B. Snider, one of the best known business men of Canada and a member of the Legislature for 13 years, passed away at his residence here last evening after an illness of a few weeks. The deceased was in his eightieth year, having been born on June 29, 1842.

He was one of the pioneer millers of this county, taking possession of the German mills in 1865 after the death of his father. In 1871 he purchased the St. Jacobs mill, which he operated until about five years ago, disposing of it to his son. He also was interested in flour mills in New Dundee and this city. The roller system of making flour was inaugurated in this county by Mr. Snider. The deceased was also connected at the time of his death with the Waterloo Manufacturing Company, makers of threshing machines, and was president of the Anthes Manufacturing Company, of Toronto.

The late Mr. Snider was a member of the Legislature from 1881 until 1894, when he declined renomination. In 1896 he was the Liberal candidate for the Federal House, being defeated by the late J. E. Seagram.

A FAMOUS SPEECH.

In 1902, at a Board of Trade banquet in Waterloo, he advocated taking steps to investigate the possibility of developing power at Niagara Falls for the benefit of Western Ontario, and the Ontario Municipal Power Commission was formed shortly after, of which he was a member for some years. Mr. Snider was one of the pioneers of the hydro power scheme and had always been greatly interested in its development.

The deceased is survived by six sons and four daughters, all by his first marriage to Nancy Weber, who passed away in 1913. He was married to Miss Helen Shoemaker in 1915, who also survives. The funeral takes place on Wednesday afternoon at 2 o'clock.

FIRE IMPERILLED ELECTION PAPERS

OTTAWA, Oct. 16.—(Special to The Free Press.)—Had the fire brigade of Ottawa not done a good piece of work on Saturday afternoon there might not have been any election on December 6. Fire broke out in the department of the director-general of elections, where are stored all the election papers and documents, which represent a year's printing. Fortunately it was checked in time and confined to one room with small damage. Had it not been, the papers would have been destroyed with no possibility of replacing them by December 6.

THREE YEARS FOR TWO IN BRANDY THEFT CASE

GALT, Oct. 15.—(Special to The Free Press).—Three years each in Kingston penitentiary was the sentence handed out on Saturday by Magistrate Blake to Arthur Barley and Wm. Dickson, who pleaded guilty to having stolen five cases of brandy and selling it to a Preston man. The latter was fined $500.

DELEGATE NAMED.

THORNDALE, Oct. 16.—Miss Elizabeth Vining has been appointed delegate to the annual convention of the Women's Institute, which will be held in London in November.

DETROIT SHORT ON COAL SUPPLY

Rail Strike Would Also Hit City on Foodstuffs

FLEET OF TRUCKS READY

Thousand Lying Idle Could Be Put Into Service

DETROIT, Oct. 16.—(Special to The Free Press).—A railroad strike, halting traffic on the 10 railroads that serve Detroit, would find the city with but two weeks' supply of coal, and only sufficient meat and other necessaries to last one week, it is estimated by dealers and city officials.

To offset this there are more than 1,000 motor trucks lying idle in the city that could be pressed into service to bring in supplies.

No milk shortage would result from a railroad strike, as most of this product is brought into the city by electric cars and motor trucks. A large supply of dairy products and eggs also is stored in cold storage warehouses that would last several weeks or even months.

Practically all the city's supply of meats and much of farm produce is brought by train and stored in warehouses near the tracks. In the case of fresh fruits, there is never more than two days' supply on hand. No storage arrangements are made for these products; they are sold directly from the cars.

SUSPECT ALCOHOLIC POISONING.

TORONTO, Oct. 16.—William Brown, who expired suddenly in his room here yesterday morning, is said to have been a victim of alcoholic poisoning. The police found intoxicants and 14 empty whisky bottles in the room.

WOMEN FAINT IN RUSH TO SEE FRENCH TRA

Hundreds Unable to Inspect "Exhibit on Wheels" at Galt.

GALT, Oct. 16.—(Special to The F Press.)—Thousands of Galtonians Saturday viewed representative achie ments of French genius in the Fre exhibition train, which arrived at p. m. and remained until 9 o'clock morning, when it left for Kitche The staff in charge of the exhibi received a welcome from Mayor Ch ton and the City Council and were gi a motor ride about the city. So gr was the rush to get through the tr in the evening that women fainted children screamed and hundreds w unable to get in.

AT WINDSOR TUESDAY.

WINDSOR, Oct. 16.—(Special to Free Press.)—The special exhibi train of the French Government, wh is touring Canada under the ausp of the Dominion Government, will ar at Windsor Grand Trunk station Tuesday at 3.30 p. m., with Co Darnaud, representative of the Fre republic.

BORROWS REVOLVER A SHOOTS BURGLAR DE

Detroit Fireman Runs for Detecti Gun Without Waiting to Dress

DETROIT, Oct. 16.—(Special to Free Press.)—While Edward R. J. C a city fireman, was asleep in his ho on Stair avenue, at 11 o'clock to-n he was awakened by a noise next d He looked out and saw a man tr to tear off window screening. Wit waiting to dress Cook ran three d away to the home of Detective mack, borrowed the latter's revo and, returning, fired one shot at burglar. The latter climbed a fe called out "don't shoot," and then dead with a bullet through the hea

News of the Federal Campaign

Elgin Laborites Split When Hookway Gets Nomination—Many Maritime Ridings Assured to Government.

CANDIDATE NAMED

RANT—Dr. W. H. Reid, N. L. C.
ORTH GREY—Major T. Rutherford, F. O.-Labor-Soldier.
ENT—A. B. McCoig, Liberal.
ORTH OXFORD—Dr. D. J. Sinclair, ral.
ORTH ESSEX—W. C. Kennedy, ral.
UTH ONTARIO—William Smith, . C.
GIN, W.—A. E. Hookway, I. L. P.
RANTFORD—W. F. Cockshutt, . C.
ST TORONTO—Joseph Harris, . C.
Lethbridge—M. F. Finn, Labor rty.
West Calgary—A. J. Sands, Lib-al.
Springfield, Man.,—A. D. Suther-d, Government.
Cariboo, B. C.—J. T. Robinson, vernment.
Nanaimo, B. C.—Thos. B. Booth, peral.

F. O. NOMINEE DROPS OUT

NGSTON, Oct. 16. — (Canadian Dispatch.)—Family reasons have ed J. A. Kennedy, the U.F.O. nomi-n Frontenac, opposing Hon. Dr. J. Edwards, to drop out of the cam-n. Another convention will be d.

TO NOMINATE EULER.

CHENER, Oct. 17.—Announce-ts made to-day of the Independent al convention which is called for Saturday afternoon at Waterloo hall. It is confidently expected W. D. Euler, M. P., the present rep-tative of the riding, will be nomi-.

HARRIS IN EAST TORONTO.

RONTO Oct. 16.—Thomas Foster, er for East Toronto, in the last ment, lost out in his campaign nomination at the Conservative ntion on Saturday, the plum going oe" Harris, a youthful but active member of the party. Of the 400 votes cast Mr. Harris received a majority of 107. Mr. Foster took his defeat in good spirit and was the first to congratulate Mr. Harris. On his motion the choice was made unanimous.

IN NORTH WATERLOO.

KITCHENER, Oct. 16.—The federal election campaign in North Waterloo will be short and lively, according to the views expressed by the supporters of the various parties which will place candidates in the field. Only one candidate, Dr. J. E. Hett, the nominee of the Labor-Farmer party, has been formally nominated by a convention of his supporters. It is generally understood that two additional candidates will be in the field, including Dr. Euler, ex-M.P., who is an Independent Liberal, and the nominee of the supporters of the tariff platform of the Meighen Government.

The convention of the Independent Liberals of North Waterloo has been called for Saturday afternoon at 2.30 o'clock, to nominate the candidate for the Federal House. Hon. Chas. Murphy, of Ottawa, will be one of the speakers. The convention is open to all electors opposed to the Meighen Government.

W. M. Weichel, who defeated Hon. W. L. M. King in 1911, is being urged by hundreds of his supporters to be a candidate, and it is generally conceded that he will give his consent when he receives the nomination at a covention to be called before the end of the month.

WANTS TO BE CANDIDATE.

WOODSTOCK, Oct. 16.—When the U. F. O. convention takes place in Mt. Elgin on October 25, M. M. Kneale, of East Oxford, will seek the U. F. O. nomination, it is stated here. Mr. Kneale is definitely in the field. M. L. Haley, a well-known farmer and Holstein breeder, is another man whose name is being mentioned as one who seeks the nomination, and a close contest between these two men promises to be one of the features of the convention.

N. L. C. AT STRATFORD.

STRATFORD, Oct. 16.—The campaign of the supporters of the Meighen Government was enthusiastically launched on Saturday night at the opening of the committee room by the candidate, H. B. Morphy, who delivered a vigorous speech. Officers were elected as follows: President, Col. J. L. Young, M. C.; vice-president, W. Childey; secretary, Alex. Abraham. Executive — D. M. Ferguson, C. McIlhargey, D. M. Wright, Mrs. H. W. Davis, Mrs. S. R. McConkey, J. J. Mason, J. C. Makins, Henry Paull and W. Preston, and power to add three more members to appoint a treasurer and an organizer, and to assist the ladies organize their section of the association in the very near future.

NORTH ESSEX LIBERALS.

WINDSOR, Oct. 16.—William C. Kennedy, Liberal member of Parliament for North Essex since 1917, when he defeated E. S. Wigle, Conservative, on Saturday afternoon again was chosen standard bearer for his party. Lieut.-Col. W. L. McGregor, president, and Edward Tellier, of Tilbury North, former warden of Essex County, moved the nomination of the member. No other names were offered and Chairman C. H. Montrevil declared the nomination unanimous.

Mr. Kennedy told the convention that the Conservatives are certain to have a candidate to oppose him. Talk of a cleavage in the ranks of the Government party, he said, was mere propaganda to restrain his supporters from any great activity. Within the next three weeks more than 5,000 women are expected to register in the constituency for the election on December 6.

ALL MAKE SPEECHES

Mr. Kennedy said the convention was characterized by remarkable unanimity, which may have been accounted for by the fact that it was an "open" affair and that many ladies attended.

Among those on the platform when Chairman Montrevil, president of the North Essex Liberal Association, called the convention to order were: W. J. McKee, ex-M.P.P.; A. McNee, F. B. Davis, Gaspard Pacaud and Major J. C. Tolmie, late M. P.

All of these made short speeches, urging the delegates to remain loyal to the cause and not to be influenced by the "bill board and poster campaign," which they declared the Conservatives are about to launch.

Mr. Kennedy's address was largely in the nature of a criticism of the Meighen Government for the way in which it had conducted the affairs of the country. Major Tolmie told the delegates that the Union Government was chosen "for the term of the war and should have quit long ago."

CALLED WHEN TO CHEER

Gaspard Pacaud's address was delivered in French and the delegates cheered every time he turned and pointed his finger at a picture of Sir Wilfrid Laurier.

NORTH OXFORD LIBERALS

WOODSTOCK, Oct. 16.—The North Oxford Liberal Association's mass meeting held here on Saturday attracted an audience of probably 200. The meeting was held to choose a candidate to represent the interests of the Liberals of the riding in the federal elections and Dr. D. J. Sinclair, of this city, was the choice of the convention.

It was stated before the meeting that friends of Dr. Ross, of Embro, had intended putting his name before the meeting, but if this was the case their intentions did not materialize.

The meeting had been well advertised and G. N. Gordon, of Peterboro, was secured as the headliner of what was expected to be an old-time rousing rally of the Liberals of North Oxford. "The meeting that had been the bulwark of Liberalism for over 50 years," as one speaker stated. The smallness of the crowd the speaker attributed to many political meetings the last few days.

ELGIN LABOR DIVIDES.

ST. THOMAS, Oct. 16.—By Staff Reporter).—The war cloud that has been hovering over the local Independent Labor party for many weeks burst with all its fury last night, when at a convention of that party that packed the City Council chamber to the doors, Alfred E. Hookway, a Michigan Central Railway conductor and a former Liberal champion, was named as candidate for the approaching federal election. Ex-Ald. John Lane, the official nominee of the party since 1919, and defeated last night on the second ballot, immediately took the floor and declared rather hotly that as the delegates of Labor had handed over their convention to the Liberal party, he would begin at once to organize a new Labor party with the real interests of labor, and not selfish ambitions, at heart. This almost brought a riot. Yells, hisses and groans drowned the speaker for a time, but when they had subsided for a moment Mr. Lane advised the convention, in a most dramatic manner, that he had not as yet resigned as the joint U.F.O.-I.L.P. candidate, and that he would seek election on this ticket regardless of what had happened. The climax came, however, when Albert Roberts, another defeated candidate, who dropped out on the first ballot, took the floor and declared that it had been hand-picked, and that he did not consider Mr. Hookway the rightly chosen candidate of the party.

CHALLENGE ACCEPTED.

A challenge from Mr. Hookway, that he would be quite ready to go before a new convention in order to satisfy his friends, whom he accused of playing into the hands of "our opponents," was taken up by John Burton, himself a former candidate for Liberal honors, but at present a United Farmer supporter, who declared that the convention should be held in a much smaller hall, and that both Farmers and Labor should have a say in the selection. The crowd had by this time pretty well dispersed, but a more rowdy meeting has perhaps never been staged in this city, and developments are looked for at any time. It is practically certain that a large section of the Farmers will leave the I.L.P. as a result of last night's meeting, while John Lane has emphatically announced that he will be a candidate for both U.F.O. and Labor, and Mr. Hookway is apparently recognized only as the candidate of St. Thomas Labor men.

Dr. H. A. Stevenson and E. A. Pocock, of London, were present, and gave brief addresses. Dr. Stevenson thought that it was hardly fair for the Labor men to air their grievances in public. He expressed the opinion that the press might be excluded as in other party gatherings. Success for a candidate representing Labor, he said, was assured. The cause would bring victory regardless of the candidate. At all events the break in the Labor ranks has taken place, and the result is something that remains to be seen.

BOURASSA NAMES CANDIDATE.

OTTAWA, Oct. 16.—Henri Bourassa will be an independent candidate in Labelle County, according to an announcement he made in Papineauville this morning. He will oppose H. A. Fortier, who has been a member for Labelle County since 1917.

Mr. Bourassa told the electors that he was not fettered by any political ties and frankly asserted that he had no patience for either the Conservative or Liberal parties.

MARITIME RIDINGS ASSURED.

OTTAWA, Oct. 16.—(Special to the Free Press.) — Right Hon. Arthur Meighen arrived home from the Maritime Provinces last night after addressing 45 meetings and, despite all this exertion, he is in splendid fettle. Mr. Meighen is confident of dividing the lower province representation. Some extravagant claims are being made by J. J. Morrison apropos of winning 12 seats down there. As a matter of fact the farmers will not have 12 candidates all told. They have no chance in Nova Scotia or Prince Edward Island, but in New Brunswick may pick up a seat or two.

KING-CRERAR ENTENTE.

It is announced that Mackenzie King is to speak at Winnipeg but no itinerary of the prairies is set forth. This is taken as fresh evidence of a tacit understanding between Crerar and King for the apportionment of territory in which they will not combat each other.

While it would seem extravagant to say, as some do, that the Government will come out of the West with a majority, there is good reason to expect that it will at least divide the seats west of the lakes. In Marquette, Mr. Crerar is threatened with defeat, especially if a Liberal stays in the field. in which event the Agrarian will not be the only leaderless party. Crerar's opponent is likely to be General Dyer, a very strong man.

RED ROSE TEA "is good tea"

27 Years the Same Good Tea--and Always in the Sealed Package

87

Why Do You Coddle Corns?

Simple Touch Can End Them and at Once

WHY pare a corn and keep it? Why pad it and let it remain? Or why treat it in old ways, harsh, crude and uncertain?

Millions have found a new way. It is Blue-jay—the plaster or the liquid. A touch applies it, and the pain stops instantly. Then the whole corn quickly loosens and comes out.

The way is gentle, scientific, sure. A famous expert evolved it. A world-famed surgical dressing house produces it.

It is freeing thousands of people—why not *you?* Try it on one corn and you will always let it end yours. Start tonight.

Your druggist has

Liquid or Plaster

Blue-jay

stops pain—ends corns

a Bauer & Black product

TO-DAY'S GOOD NEWS

In each of to-day's advertisements there is good news. There is even a thrill—a bit of excitement for everyone who has some buying to do.

The folk who do their gift shopping early find many bargains—chances to get things for a "little less," thereby making the "gift appropriation" go further and lessening the chance of overlooking anyone. Also, saving nerve wear and tear of last-minute looking for something appropriate.

The gift quest is less full of heartaches and is really a joy for the ad-watchers.

The London Free Press

18th Anniversary Sale

The Ontario Furniture Company Ltd.

1903 Commemorating Eighteen Years of Business Activity 1921

THE MASTER MERCHANDISING EVENT OF THE YEAR

HOLDING CENTER STAGE!

¶ Center stage is usually given to the star of a theatrical act, not only because the star has the ability of holding the audience, but also because the star is the human pivot around which the lesser actors perform.

¶ So it is with Ontario's 18th Anniversary Sale. It is holding "Center Stage" because of its importance, for this is an event that occurs just once each year, and because of the fact that the immense stock of home furnishings is offered at pre-war prices. It has the power of holding the interest of the buying public through every day of its entire period. If you've put off buying furniture—start buying now. Read over the list of specials for to-morrow.

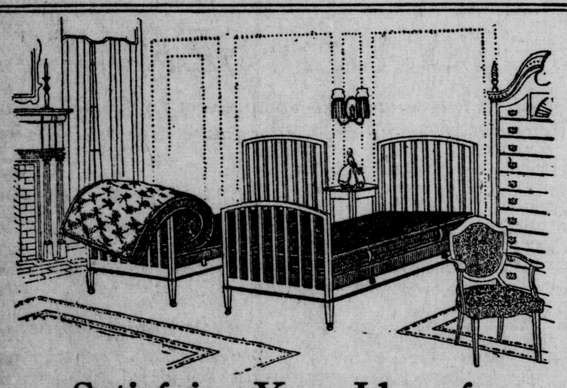

Satisfying *Your* Idea of a Comfortable Bed-Spring and Mattress

A SIMMONS mattress stays firm but soft. It is scientifically *built up*—not packed with wads of filling.

It is filled neither too tight nor too loose—just right to stay right.

A Simmons Box Spring is always flat and resilient—never sags or humps. Your spine rests level—body and nerves relax.

Simmons Mattresses and Box Springs are great favorites all over the Dominion. Ask your dealer to let you see and choose from this display.

SIMMONS LIMITED

Montreal Toronto Winnipeg Calgary Vancouver

Manufacturers of

SIMMONS BEDS

Built for Sleep

Solid Oak Library Tables
GOLDEN OR FUMED FINISH.
Regular $22.00.
Anniversary Sale
$13.95

Solid Oak Library Table
GOLDEN OR FUMED FINISH
Regular $30.00.
Anniversary Sale
$16.95

Solid Oak Extension Table
FUMED OR GOLDEN OAK FINISH.
45-Inch Top.
Regular $45.00.
Anniversary Sale
$25.00

Brass Beds
Ribbon Finish; 2-Inch Posts.
IT'S SIMMONS!
Regular $25.00.
Anniversary Sale
$12.50

Simmons Famous Brass Beds
2-Inch Continuous Construction.
Regular $35.00.
Anniversary Sale
$22.50

50 White Felt Mattresses
Rolled Edge, Blue Fancy Ticking, with Handles.
Regular $15.00.
Anniversary Sale
$8.95

50 RUGS AT STARTLING REDUCTIONS

Axminster and Wiltons, made by The Toronto Carpet Company, in Persian and Oriental designs. They are seconds, but defects indistinguishable—for example:

6 ft. by 9 ft. 9 in. Axminster $27.00
4 ft. by 7 ft. 6 in. Axminster $14.95
9x9 ft. Axminster $33.00

Others at correspondingly low prices.

This Handsome Tapestry Living-Room Suite . . . $250

Chesterfield and 2 Chairs, Marshall cushions, deep spring backs, soft pillow arms, neat Queen Anne legs.

Below we quote a list of special Anniversary Sale bargains in upholstered goods. These goods are made by the Morlock Bros. Upholstering Company, of Hanover, and fully guaranteed by both the maker and ourselves.

$250.00 Chesterfield Suite, Marshall cushions	$189.00
$65.00 Tapestry Chair or Rocker	$45.00
$85.00 Tapestry Chair or Rocker	$60.00
$45.00 Tapestry Couch	$29.50
$30.00 Imitation Leather Couch	$22.00
$20.00 Imitation Leather Couch	$13.50
$22.00 Imitation Leather Rockers	$17.00
$18.00 Solid Oak Rockers (upholstered in imitation leather)	$13.50
$80.00 Parlor Suites, in tapestry	$55.00

EXTENSION COUCH
Opens into double bed, covered in green denim or art cretonne. Special.. $13.95

50 PAIRS FEATHER PILLOWS
Covered in art ticking, good size. While they last, Pair $2.50

BROOMS
Good 4-String Brooms, cash and carry, while they last 39c

PORTABLE LAMPS
Regular $18.00 Lamps, beautiful brass, copper or antique finish. Only 8 to clear at $11.50

BLANKETS
First quality Flannelette Blankets. Pair $1.99

Aluminum Saucepans. Nest of three $1.89
Double Boilers $1.69

CURTAIN SCRIM
20 pieces only, neat border, white or ecru, yard.. 15c

PAY A DEPOSIT NOW AND HAVE YOUR PURCHASE DELIVERED WHEN YOU WANT IT.

The Ontario Furniture Company Ltd.

Western Ontario's Greatest Home Furnishers

228-230 DUNDAS STREET

IF YOU'VE CONTEMPLATED BUYING FURNITURE, DO IT NOW. PRICES at 1914 LEVELS

The Free Press

LONDON, ONT.

Published by
The Free Press Publishing Co., Limited,
LONDON, ONTARIO.
Morning and Evening.
TELEPHONE NUMBERS:
5200—Private Branch Exchange—5200
Business Office, 3080; Editorial and Reporters, 6420; Composing and Mailing Rooms, 2227.
ADVERTISING BRANCH OFFICES:
E. L. McArthur, 232 St. James street, Montreal, Que.
E. J. Guy, 302 Royal Bank Building, Toronto, Ont.
D. J. Randall, 341 Fifth avenue, New York, N. Y.
C. W. Wallis, 1243 First National Bank Building, Chicago, Ill.
SUBSCRIPTION RATES:
City—Delivered
15 cents per week; $3.90 for six months; 65 cents per month; $7.80 for one year.
By Mail—Outside City
$5.00 per year; $2.75 for six months, or 50 cents per month for short-term subscriptions.
To the United States, $6.00 per year; $3.50 for six months, or 65 cents a month.
Foreign subscriptions, $13.80 a year.
The Free Press will not be responsible for remittances in currency.
All subscriptions are payable in advance and at full price. Insure safety of your remittance by using postal note money order or registered letter. Subscriptions are started only with current issue. Three days' notice required to make change of address. Be sure to give both old and new address. Renew promptly and sign your name exactly as it is on your label. Subscriptions remittances are not acknowledged unless requested. Receipt of remittance is shown by your label being changed inside six days.
ADVERTISERS NOTE:
Circulation audited by A. B. C.
Report furnished advertisers on request.

Monday, October 17, 1921.

The Government Shipbuilding Policy

Hon. Mackenzie King and the Liberal platform orators have been devoting considerable attention to the Government's merchant marine policy. Mr. King has been blindly denouncing the shipbuilding operations of the administration. As in the case of his attitude on the tariff and the railway question there is an absolute absence of candor and fairness. What are the facts?

* * *

The Government's shipbuilding policy was announced to Parliament on April 4, 1918. At that time the war was at its most critical state and losses throughout the world in shipping tonnage from the submarine menace were grave. The end of the war was not in sight and the German forces had broken through lines on the west front which had been deemed impregnable. It was the darkest days of the whole war. The Government decided to enter upon a program of shipbuilding as a war measure in the national interest. Canada's steel shipbuilding yards had been turning out ships for the British Government; the Canadian Government was financing the project. It was felt that it was better policy to have the ships built under Canadian register, for the benefit of the Canadian people and in the interests of Canadian trade and commerce.

* * *

Three strong reasons were advanced for the Government policy:

1. The imperative need of providing shipping to make up the immense losses from the destruction of the German submarines.

2. The value of having a Government-owned merchant marine to co-operate with the Government system of railways. Having this vast system of national railways the ministry felt it was good policy to construst public-owned ships to carry this trade.

3. The need of developing the Canadian merchant marine flying the Canadian flag to open up new trade routes for Canadian commerce.

* * *

The Government's policy received the unanimous approval of the House. On the day it was announced Hon. Rodolphe Lemieux made the following statement:

"I congratulate my honorable friend (the Minister of Marine), and I hope he will stimulate naval construction in Canada. By doing so he will prove himself to be a staunch friend of the British Empire and of his own country. Lloyd George, Mr. Bonar Law, the President of the United States and M. Tardieu, who represents the French Government at Washington during the war, have united in the statement that what the allies need most is the present emergency is food, munitions and ships. Now, by giving ships for the transportation of food, and not only of food, but of men and munitions, my honorable friend is doing yeoman work in the cause which is dear to every one of us.

"He may rest assured that he will receive from this side of the House a unanimous support, because we stand for the construction of ships in Canada.

"With the natural resources we possess, and the technical knowledge we have acquired, and with the strong Canadian feeling which exists in this country, there is no reason why we should not set out to capture once more the blue ribbon of the Atlantic."

* * *

In the course of the same debate Hon. W. S. Fielding also approved the policy in the following terms:

"I think the Government should be congratulated upon giving their attention just now to steel shipbuilding. As I happen to know something of the formation of the Dominion Steel Company, and as I was in some measure identified in a modest degree some years ago with the creation of this splendid industry in Cape Breton, I take a particular pleasure in hearing the minister make the announcement that he is arranging to make a contract with the Dominion Steel Company whereby the steel plates will be made in the works at Sydney."

* * *

At this time there was no Farmers' party in the House, but Hon. T. A. Crerar, now leader of the Agrarians, was then a member of the Cabinet and evidently indorsed the decision of the Government. As a result of the approval of Parliament contracts for a large number of ships were let, the Government's program calling for 63 vessels. When the armistice came the Government was faced with the question of continuing this policy or of abandoning it. At that time it was feared there would be a great deal of unemployment, and there was an overwhelming demand that the Government should complete its program, particularly as there was then a world shortage of freighters. In the spring of 1919, when the Government asked the Parliament for a continuance of its program, there was again no protest and the Opposition placed its seal of approval on the policy. Speaking on May 8, 1919, Mr. Lemieux said:

"I sincerely approve of the policy of any government which will promote our shipbuilding and improve our transportation facilities. The moment war ceased, the moment we came to peace activities, it is only common sense that Canada should take control of these shipyards, and build her own ships with her own men and her own money with a view to improving her shipping and transportation facilities."

No new contracts were let after 1919.

Up to this time the Government's policy had the indorsement of the Opposition. It was not until there came a drop in ocean freight rates and freighters throughout the world started losing money that the Opposition began to protest. In other words, as long as the policy was popular it had the approval of the Liberals, but when there showed signs of possible unpopularity these same Liberal orators described the Government mercantile marine policy as ill-conceived and badly executed. The Liberal party shares responsibility for the adoption of the mercantile marine program, and for them now to condemn this program is contemptible and unfair.

* * *

If Canada had a record of scandal, graft and corruption in connection with the construction of its ships, such as surrounds the United States Shipbuilding Board, it would be a different matter, but not a solitary charge of any kind has been launched against the administration on this score. As a matter of fact, the average cost of construction of the Canadian vessels was $191.95 for deadweight ton, while the average cost by the United States Shipbuilding Board was $215. To-day Canada has a public-owned merchant marine, operating in connection with the Canadian National Railway. They have carried Canada's flag on the seven seas, and they are now sailing from Canada to Great Britain, the West Indies, South America, Java, India, Australia and New Zealand. If there is any one policy of the Government of which it has reason to be proud, it is its shipbuilding program, and Hon. Mackenzie King is not increasing his prestige by his picayune attacks

A Successful Land Scheme

An Ottawa dispatch gives the encouraging news that out of $199,669 due from loans to the Soldiers' Settlement Board last year, $180,367 was repaid. Out of the 25,000 odd soldiers placed on the land by the board only 105 have been listed as failures. This is an astonishing record and speaks volumes for the pluck, perseverance and integrity of the Canadian veterans.

The Soldiers' Settlement plan has been a remarkable success. Canada is the only belligerent country which has successfully carried out such a scheme. The United States Congress considered such a policy, but made no progress. The Australian and New Zealand programs have not been a success.

Not only has the Government loaned money at low rates to the veterans to get started on the land, but the settlers have been given every possible aid through the agricultural experts employed by the Settlement Board. There has also been a home touch, which has brought friendly aid and encouragement to the wives of the settlers. Nearly 115 free short courses have been held in home economics, etc., to 3,800 women.

To the country at large, the placing of this number of men on the land is of inestimable value. The worth of the board's supervision service is to be seen at its best in the Indian reserve community settlements, such as the Piapot Reserve, near Regina, Sask., Poorman's Reserve, near Saskatoon, Sask., and the Bobtail Reserve, near Ponoka, Alta. The board took over a number of areas of uncultivated land (formerly Indian reserves, grazing leases, Doukhobor lands and Hudson Bay lands) which had been lying practically idle. These reserves approximated 200,000 acres in extent. They were divided into farm units and disposed of by ballot to returned men at a price covering the cost of the land to the Government. In less than 15 months large areas of raw land have been brought under cultivation, and this year soldier settlers have in these settlements an average of more than 50 acres each of wheat, clean, breast-high grain, that will in most cases put them on their feet. Several settlers have more than 100 acres of such wheat crop.

On the Poorman's Reserve (formerly Indian), near Saskatoon, which was taken over last year by the board, and comprises about 3,320 acres, there are 27 farm units averaging 308 acres each.

The average price paid by the settlers was $11.25 per acre. Remarkable progress has been made on this reserve, and a low estimate of the value of the land to these settlers to-day is $25 per acre, which would mean that there has been an increase in land value alone of approximately $4,000 per settler. The land was uncultivated, except for a few odd patches, when it was sold by the Indians to the Government. Fifteen of the 27 settlers broke some land last year and 12 others only commenced operations this spring. There are 593 acres of wheat among the 15 settlers who broke ground last year, or an average of 40 acres each. The 27 settlers have broken an average of 43 acres each, or 1,152 acres altogether. All the settlers have buildings, and 20 per cent. of the land is under cultivation already. Similar results are being obtained on many of the other settlements which have recently come under this scheme.

NOTE AND COMMENT

The best "ism""—Canadianism.

Rank and file—would be a good motto for safe burglars.

Greater Montreal is entitled to be proud of its population.

On Armistice Day the "poppy will serve as feathers in our caps.

Why is it that baldheaded men are most opposed to bobbed hair?

In cataloguing men would one be correct in placing vegetarians among the herbivorous animals?

"There are two sides to profiteering in food," says an exchange—yes, one side is buttered.

John Barleycorn is one of those fortunate chaps who has the pleasure of reading his own obituary.

"Harmony, sweet harmony," ruled at the recent Irish parleys. If only the mood remains the potential mood!

Lloyd George is to attend the Washington conference. Leaving it to George in this case is the best ever.

The "talking movies" is a good step on the way back to the legitimate drama. Let's welcome them from that point of view.

The prediction that the day may come when man will be "stationary"—makes one feel that in order to push the event off to the limit we'd best all "get a move on!"

St. John, N. B., evidently knows and appreciates a good thing when it comes that way. Reports said that on the recent visit there of the Rt. Hon. Arthur Meighen, premier of Canada, "he was given a most flattering reception." We indorse their appreciation.

The Third Column

DUTY.

Whatever be my duty through the day
Grant me to meet it calmly, unafraid;
To turn from pleasures and the cooling shade
Where I perhaps prefer a while to stay;
Let me from comforts boldly walk away,
Nor ask the hour for service to be stayed;
By grim temptation let me be unswayed
And give myself to labor when I may.

When I am summoned to the fields of strife
I would not wait till others urge me on,
Nor grudge its cost in pleasure, but as one
Who is content to meet the needs of life,
Though I forsake all that I treasure most
Let duty find me, ready, at my post.

—By Edgar A. Guest.

VACANCY.

In Lecky's "Map of Life" I found this sentence: "Pleasure is a jewel which will only retain its luster when it is in a setting of work, and a vacant life is one of the worst pains, though the islands of leisure that stud a crowded, well-occupied life may be among the things to which we look back with the greatest delight."

There is something very forbidding about a vacant lot, a vacant room—or a vacant mind.

The vacant house deteriorates. The machine that is left idle attracts rust and decay. Only used things last.

Filled things and places are in themselves suggestions of readiness and service.

But vacancy of life is seeped with trouble and tragedy. Go where you will and you will find it eating away the good from the soul of him who has it—and at the same time spreading its tentacles to reach other lives.

Work, on the other hand, is a stimulus and the more work you do, the more you will want to do. Each day will seem all too short, and life itself so very brief in which to get done the tasks most desired.

We all drift a great deal. And the further we get from our original aims and intentions, the more does our incentive lag and stagnate. And with incentive and interest gone, vacancy takes control.

Achievement comes only through attempting. If we do nothing but float fanciful and highly colored dreams about our eyes, deeds will continue to sleep and their birth into the arms of thrilling events will remain only a speculation.

Innate temperament has much to do with us all. But with a will to train and rear, even the humblest and least favored may hope to rise high and earn credit and be ladened with honor.

Despondency and dire discouragement may both be muffled. So that when real calamities do meet us at the door, we may smile in their faces while our disciplined forces keep us calm and full of iron and courage.

Try to build in the vacancy in your life—so that you may walk on, in confidence.

—By George Matthew Adams.

THE MODERN GIRL.

The other day while chasing along the thoroughfare, my old bus blew a casing, and I was standed there. I heaved a sigh abysmal, and started to perspire, and life seemed bleak and dismal—I hate to change a tire. For I am old and cheesey, my hinges groan and crack, my ancient lungs are wheesy, and cricks are in my back. With rusty jack I wallowed upon the baking soil, and, toiling there, I swallowed about a quart of oil. Then on her motor cycle up came Jemima Blair; "Well, in the name of Michael," she said, "you've grief to spare! Your clothes you're disarranging, your whiskers are on fire; you are not built for changing a non-skid rubber tire. Go, rest—for rest is bracing—beneath yon sycamore, and I will change the casing, so don't swear any more." And I had said his maiden was frivolous and vain, a modern female laden with isms most insane. Because she was athletic, and wore a mannish hat, I'd said it was pathetic to see a girl like that. Because she rode her pony, one leg on either side, I'd said she was too phony to be a good youth's bride. "I will not let you wrestle," I said, "with my old scow; man is the stronger vessel, in theory, anyhow. But since you've made the offer, I doff my hat to you, and I'm the champeen doffer when great souls are in view."

—Walt Mason.

LITTLE BENNY'S NOTEBOOK.

Pop played tennis with Mr. Jones to-day, coming home looking as if he felt grate, saying, Well, I beet Jones to-day, he was playing at the top of his form, but I beet him.

Good for you, I think Ill drop in at the Joneses after suppir and tell Mrs. Jones about it, sed ma, how did you happin to beet him?

Happin to? sed pop, I dident happin to, I beet him by superior playing, he was good, but I was better, thats the hole story.

And he mentioned it some more wile we was eating suppir and he kepp on mentioning it after suppir and all of a sudin the bell rang and it was Mr. Jones wawking with a cane on account of something being the matter with one foot, saying to pop, Well Potts it dont look as if Id be able to get out to play to-morro, I can hardly move on this foot and I haff to move a little bit, even to beet you, haw haw.

O I dont know, you played a pritty good game this afternoon, considering, sed pop.

Yes, considering that a 3 munths old baby could of beet me, sed Mr. Jones, I had a sprained ankle and a severe cold, and not ony that but I had to play with my left hand because my rite rist went back on me, and to make matters worse 3 strings broak in my rackit as soon as we started to play. Not that I wish to take away from your glory or enything but facks are facks weather they come from East or West, as Kipling says.

And he went home agen, and ma sed, I dont think Ill drop in and see Mrs. Jones after all.

I never asked you to, Im sure, sed pop.

And he opened the paper and stayed behind it and ma started to darn holes out of socks, saying every once in a wile, Broken rist, no wonder, broken leg, no wonder, enybody could beet a crippie, no wonder. Pop not saying enything.

—By Lee Pape.

LOVERS.

As I went up and he came down, my little six-year boy,
Upon the stairs we met, and kissed, I and my tender joy.
Oh! fond and true, as lovers do, we kissed and clasped and parted,
And I went up and he went down, refreshed and happy-hearted.

What need was there for any words, his face against my face?
And in the silence heart to heart, spoke for a little space
Of tender things, and thoughts on wings, and secrets none discovers;
And I went up and he went down, a pair of happy lovers.

—Childhood Anthology.

The Political Arena

Whoever is premier he will be a Presbyterian. Rt. Hon. Arthur Meighen, Hon. Mackenzie King and Hon. T. A. Crerar are all members of the same church. They were also all born in Ontario and are within two years of each other in age. Mr. Meighen was born June 16, 1874; Mr. King on December 17, 1874, and Mr. Crerar June 17, 1876.

* * *

The Calgary Herald plainly replies to the attempt of the Liberals of Quebec to make the issue one of revenge upon the Government for its conscription policy. The Herald, discussing the premier's manifesto, says:

"The prime minister takes up the gauntlet thrown down by that party in its only stronghold, the Province of Quebec. When he asks to be judged by the achievements of the war years, as well as by those of the constructive period that has since intervened, he gives his answer to the Lapointes, the Cannons, the Bureaus and to the Liberal press of that province, all of whom have been proclaiming that the first issue in this election, as far as Quebec is concerned, is to punish Meighen for inflicting the indignity of conscription upon their people.

"Quebec Liberals are within their rights when they decide to judge both Government and premier on the single matter of conscription. But the people of the balance of the Dominion also have the right to express their opinion of the course taken on that question and to decide whether Premier Meighen is to be made the victim of Quebec's vengeance because he dared to bring in and inforce a conscription measure at a critical time in the progress of the war."

* * *

The Edmonton Journal, discussing the manifesto, expresses approval of the straightforward stand of the prime minister. The Journal says:

"Premier Meighen has issued his manifesto and in it has once more stated the main question upon which the Dominion election is to be held. It is precisely as he has stated it before.

"Mr. Meighen makes no secret of his fear that a free trade policy would put Canada at the mercy of its big neighbor to the south. In place of the self-reliance that has obtained hitherto there would be greatly increased competition from the United States and Canadian industrial centers would inevitably suffer.

"The premier's manifesto is a plain, straight, clear-cut call to the electorate to resist the effort to overturn the tried and tested national policy and by voting confidence in it to settle present uncertainties and pave the way for a renewal of Dominion-wide activity."

* * *

There is more than the riding of West Lambton where the Farmers and the Labor party are having difficulty in uniting. In several Western ridings union has been found impossible. The Medicine Hat News writes:

"In Macleod riding, on Friday, P. M. Christopher, Labor M. L. A. of Rocky Mountain, went after the Farmer movement 'somethin' scandalous,' claiming that, in the final analysis, it was an offshoot of the autocratic government by the capitalistic class. He plainly intimated that Labor would place a candidate in the field in opposition to the U. F. A. nominee.

"Lethbridge Labor men will also nominate a candidate, whether the U. F. A. does or not.

"Differing so widely in certain fundamental principles of policy, the wonder is, not that the Farmer and Labor movements are about to separate, but that they ever arranged to co-operate."

* * *

The Manitoba Free Press wants to know if Hon. Rodolphe Lemieux is speaking for the Liberal party in his denunciation of public ownership and of the tariff views of Mr. Crerar. The Free Press says:

"When Mr. King was touring the West last year he said, upon every platform, that there was no essential difference between the tariff policy of the Liberals and the tariff policy of the National Progressives. He used that as an argument for co-operation, and even fusion between the two parties. Was Mr. King sincere in the expression of these views? If so, what does he think of Mr. Lemieux's denunciation of the tariff views of Mr. Crerar? And having these thoughts will he express them? Or will he, as in the case of the Shaughnessy railway plan, appear, by his silence, to be in agreement with Mr. Lemieux?"

MEANING OF "MANITOBA."

Question.—Am I correct in saying that "Manitoba" is really two words, Mani-Tobah, God of the Mountains? M.

Answer.—The name "Manitoba" sprang from the union of two Indian words, "Manito" (the great spirit), and "Waba" (the "narrows" of the lake). This straight of Lake Manitoba was a sacred place to the Crees and Saulteaux who called them "Manito-Waba," or the "Great Spirit's Narrows."

RAJAH AND MAHARAJAH.

Question.—1. Please inform me whether a rajah is senior or junior to a maharajah? 2. And also what is the order of seniority of the British nobility. Is the following correct: Duke, earl, viscount, baron, lord, honorable? C. D. W.

Answer.—1. In India a maharajah is greater than a rajah. Rajah is the Hindu title for a chief or prince; maha is great or powerful; so that a maharajah is a great prince. 2. Duke, marquis, earl, viscount, baron.

SOUTH AMERICAN NEWSPAPERS.

Question.—Please give me list of newspapers published in Buenos Ayres, Argentine Republic and Rio de Janeiro, Brazil. BUSINESS.

Answer.—In Buenos Ayres, Argentine Republic, dailies: Argentina, Buenos Ayres Herald, Correo Espanol, Diario, Nacion, Prensa, Razon, Standard, Tribuna, Vox de la Iglesia. In Rio Janeiro, Brazil, dailies: A Noticia, Correio de Manha, Etoile du Sind (French), Gazeta de Noticias, Jornal do Brazil, Jornal do Commercio, O' Paiz, Tribuna.

"ALL RIGHT," NOT "ALRIGHT."

Question.—Is the word "alright" an accepted and recognized word for use in ordinary business correspondence? J. P. S.

Answer.—No. "All right" is the only form of the expression to use. There is no warrant at all for the use of "alright."

PEOPLE THE VACANT ACRES.

More and more the people of all Canada are beginning to realize that settlers must be induced to fill up the vacant acres of Western Canada. Prosperity depends upon this being accomplished without much more delay. Governments will have to understand, too, that since this is the will of the people, something more than two per cent. of Canada's revenue must be devoted toward helping, instructing and encouraging Canadian farmers.—Vancouver Sun.

THE FREE PRESS LETTER BOX

NO LICENSE NEEDED.

Editor Free Press: I am writing to you for some information. Can I buy eggs, butter and poultry from neighbors, to sell for my own gain, without a license? If I need one, would the one do for all three, or would I need a separate license for each? Where would I apply for it, and what would it cost for same? A READER.

Answer—Regulations differ in each municipality, but as far as The Free Press is aware, you will require no license.

SPRINGBANK DAM.

Editor Free Press: I see that Ald. Watt is "fathering" the rebuilding of the above at the expense of the already overburdened taxpayer, but I sincerly hope that if the said taxpayers have any voice in the matter that they will again turn the scheme down.

The city incurred a great expense in building the breakwater in West London, to prevent that district from being flooded, and now that we have been immune from flooding since the dam gave way, it is proposed to rebuild the dam an put the citizens to more expense an inconvnience through the flood waters being held back.

Of course, it would be nice if we had a decent river for motor launches and boats, but not with the river bed in its present condition, with gravel hills, vegetation and old tree trunks.

I say d—— the dam, but not until the Board of Education has ceased to "milk" the taxpayer for elaborate and ornate additions to our public schools, and those responsible have ceased experimenting in boring in search of oil, gas and water, and for which the taxpayer has to foot the bill.

JOHN W. D. WYSE.
55 Tecumseh avenue, London.

ASSESSMENT AND TAXES.

Editor Free Press: Kindly permit me to amplify the former article on this subject, as discussion shows plainly that few have thought the matter out as I have had time to do, as well as the inclination. One of my friends expressed the thought that the result would be to increase the total tax burden; this is erroneous. I did not suggest that the value of property, set by the owner, should be the assessed value which may be any fraction of the real value, and special rates may be made for good reasons even on that fraction; the essential feature of the plan is to secure a just and fair basis for all these rates from the value to the owner. Even if the owner's value is made the assessed value the total tax need not be more. I think that the total value of London property would then be at least 50 per cent. of an increase of the present amount and that the financial securities might have a greater value than at present, but a property assessed at $3,000, with a rate of 20 mills, would call for the same exact amount of cash as one assessed at $2,000, with a rate of 30 mills. The total taxation is fixed by the amount of cash needed and the calculation is based on amount of assessment, which is only one factor, the rate being equally an item and, in fact, the item that can be regulated to suit the electors that attend to their affairs intelligently; the true value is beyond our control to a great extent, but we can control the fraction used for our purpose of taxation. I repeat, the essential aim of the plan is to get a just basis from the value to the owner as checked by the opinion of our fellow citizens who would quickly snap up a property undervalued by the owner in order to evade taxation, and yet is an essential feature of the plan that the owner must legally agree to transfer the title if the value is legal tender is properly made by a person, which legally includes a corporation, that can legally hold the title, with a fair time provided to redeem it if there is any reason for a desire to do so. It would be unfair to oppress the owner just as much so as it is for an owner to be a tax-dodger now. "Let justice be done although the heavens fall." I notice an error in original article. "Fire and flood" should be followed by "protection," to read correctly. As it stands in the article they are said to be necessary, which is folly, but protection is so and was intended. Error was overlooked in original copy. Yours respectfully, JAMES W. EASTON.

36 Evergreen avenue, London, October 13, 1921.

LIKE CURE LIKE.

Ted—What did you do to cheer him up when he told you his troubles?

Ned—I told him mine.—New York Sun.

MAIDENS, even the smallest, may be propitiated with a box of Moir's. It doesn't take long to learn which chocolates are the best, the biggest and the purest.

MOIR'S LIMITED - HALIFAX

R. H. Coleman, Agent,
418 Victoria Park Avenue,
Toronto, Ont.

MOIR'S Chocolates

Why This Is "Corson Week"

Everyday Necessities

CORSON'S Orchid Vanishing Cream

Protects delicate skins from severe weather. A perfect foundation for face powder. Leaves the skin exquisitely soft and is quickly and thoroughly absorbed. Price (including vial of Karessa Perfume) **50c**

CORSON'S Orchid Cold Cream

This wonderful night cream keeps the skin radiant and soft in all kinds of weather. It will not grow hair, is quickly absorbed and is pleasingly perfumed. Jar (including vial of Karessa Perfume) **50c**

CORSON'S Orchid Cleansing Cream

Unlike other massage creams which leave the skin dry and rough, this new cleansing cream rolls out moist after a brisk massage. It produces clean, clear, glowing tints. Jar (including vial of Karessa Perfume) **50c**

CORSON'S Orchid Liquid Cream

A fragrant creamy lotion entirely free from grease. Excellent for delicate or easily irritated skins. Keeps the hands smooth and soft. Bottle (including vial of Karessa Perfume) **50c**

DO YOU know that here in Canada there are thousands of people strongly prejudiced in favor of imported toilet goods? Largely because they have never been persuaded to try those made in Canada.

In this coast-to-coast campaign we are demonstrating to the people of every city in the wide Dominion the fact that Canadian chemists, perfumers and workers, can produce toilet goods equal in quality to the highest-priced products sold under foreign labels.

This week we have brought the proof to this district with the co-operation of the druggists listed here. These druggists have agreed to sell Corson's Toilet Requisites this week on the money-back-if-not-satisfied plan. Will you not try these Canadian-made products at our risk; compare them with the finest importations, and if you are not more than pleased, take them back and the druggist will refund your money without question.

FREE!

To make this proposal still more interesting, the druggist will present you with a dainty frosted bottle of the fascinating "KARESSA" Perfume, provided your purchase of CORSON TOILETRIES amounts to 50c or more.

100% Canadian

Ours is the only completely Canadian-owned house exclusively engaged in making and marketing perfumes and toilet requisites in a national way.

Not only are all Corson products Canadian made, but we have for several years used only Canadian-made containers.

Every bottle, every talcum tin, every tooth paste tube and carton, every opal cream jar and its aluminum cover is made in some Canadian workshop, and its making provides some fellow-Canadian with the means to buy his daily bread. We have learned from experience that the handiwork of Canadians on such articles equals the best of imported goods.

A CANADA - WIDE MOVEMENT TO MAKE CANADIANS RECOGNIZE QUALITY IN CANADIAN - MADE TOILETRIES.

We plan to carry this movement from Halifax to Vancouver. We have already had a CORSON MADE-IN-CANADA WEEK in Toronto, Hamilton, Ottawa, Brantford, Sault Ste. Marie and Winnipeg.

In each of these cities it met with widespread public support. Now it is your turn. Will you help us make a big success of CORSON WEEK IN LONDON AND DISTRICT?

—R. R. CORSON

For Comfort and Cleanliness

CORSON'S Charcoal Tooth Paste

All Ontario is familiar with this delightful Tooth Paste. It restores darkened, discolored enamel to its original sparkling whiteness and leaves fresh, clean taste. Tube, 25c. (With two tubes of Tooth Paste or one of Tooth Paste and a tin of Talcum, a free vial of Karessa Perfume).

CORSON'S Orchid, Pomander, Karessa Talcum

Corson's Talcums are great favorites, because of their fine pure quality and fascinating fragrance. These Talcums will not clog the pores. Three odors, Orchid, Pomander and Karessa, 25c tin. (A free vial of Perfume with a 50c purchase of Tooth Paste and Talcum).

CORSON'S Emulsified Cocoanut Oil Shampoo

Makes an abundance of creamy lather, leaves the hair fluffy and easy to manage, keeps the scalp free from dandruff and promotes a healthy growth of hair. An entirely greaseless shampoo. Price (including vial of Karessa) **50c**

CORSON'S Karessa Brilliantine

—is one of the most popular of Corson's preparations. Delicately perfumed (including vial of Karessa Perfume) **50c**

DRUGGISTS CO-OPERATING IN THIS SALE

LONDON DRUGGISTS
CAIRNCROSS & LAWRENCE, 216 Dundas Street.
M. C. DEWAR, M. D., 202 Hamilton Rd.
E. L. GUILLEMONT, 404 Richmond St.
N. M. LEE - - 806 Dundas Street.
STANDARD DRUG, LIMITED,
Main Store, 252 Dundas Street
No. 2 Store, 344 Richmond Street.
No. 3 Store, 168 Dundas Street.
No. 4 Store, 664 Dundas Street.
STRONG'S DRUG STORE, 184 Dundas Street.
TAYLOR'S DRUG STORE, 390 Richmond Street.
SMALLMAN & INGRAM, Toilet Dept. (Main Floor).

ST. THOMAS DRUGGISTS
STANDARD DRUG, LIMITED, 471 Talbot Street.
J. H. GOULD, LIMITED, Toilet Dept. (Main Floor).

AYLMER DRUGGISTS
J. E. RICHARDS & COMPANY.

INGERSOLL DRUGGISTS
O. J. GILL, R. N. THURTELL.

WOODSTOCK DRUGGIST
E. A. REA.

WATFORD DRUGGISTS
TAYLOR & SON.

STRATHROY DRUGGISTS
RAPLEY & BALLANTYNE.

SARNIA DRUGGIST
WILLARD POLE.

DRESDEN DRUGGIST
CRAIG'S DRUG STORE.

WALLACEBURG DRUGGIST
F. L. HARRIS.

CHATHAM DRUGGISTS
POWELL & DAVIS.
T. C. SULLIVAN.
E. L. TAYLOR.
W. W. TURNER.

CORSON MADE-IN-CANADA WEEK

CHILDREN | FASHION | **WOMAN'S INTERESTS** | HOUSEHOLD | COOKING

Personal

Mrs. John Rose was a week-end visitor in Watford.

* * *

Mr. J. Hawkins and daughter, Miss Hawkins, have returned home after a delightful visit with friends in Toronto and Kingston.

* * *

Mrs. G. B. Moll (formerly Miss Vera York) will receive at her home 10 Watson street on Thursday, October 20, from 3 to 5 o'clock, and again in the evening from 8 until 9 o'clock.

* * *

Miss Joe Belton and Mrs. Frank Spry are to-day playing the finals of the ladies' championship trophy, donated by the president of the ladies' Hunt Club golf committee. Miss Belton and Mrs. Spry defeated Mrs. George Little and Mrs. Ronald Harris in the semi-finals played on Saturday.

* * *

In honor of Miss Gladys Burt, one of the October brides, a surprise shower was recently arranged by her friends at her home in Florence street, games and music occupying the evening after the hostess had duly admired her lovely gifts.

* * *

Miss Eva Grimmett, Pearl street, was the recipient of a delightful surprise arranged by some 25 of her school friends, who visited her home on Friday evening. A jolly program of games concluded with a dainty supper, Miss Dora Mitchell and Miss Marjorie Pearse looking after the details.

* * *

Following supper at St. Andrew's Hall on Tuesday evening, the delegates and officers of the 44th annual provincial convention of the W.C.T.U. will be entertained at a reception by the London Union, preceding the evening meeting, at which Rev. F. B. Watters, of Toronto, will be the speaker.

* * *

Miss Catherine Ellah, Grey street, was the hostess on Friday evening of a "trousseau" party, for her daughter, Miss Myrtle Ellah, a bride of this week. A great many girl friends of the popular bride-to-be came in to look at her pretty bridal things, and the attractive array of charming gifts.

* * *

Mrs. Hubert Ashplant, King street, is entertaining the provincial executive of the W.C.T.U. at high tea at her home this evening preceding the first session of the executive in preparation for the convention, which opens in this city to-morrow. Officers, county presidents and department superintendents to the number of 35 will be included among Mrs. Ashplant's guests.

Weddings

Trace-MacNeill.

The marriage of Mabel Anna, daughter of Mr. and Mrs. John MacNeill, of 560 Central avenue, to George Henry Trace, Queen's avenue, was quietly solemnized at the bride's home on Saturday afternoon at 5.30 o'clock, Rev. G. A. Leichliter officiating. Masses of ferns and palms and many bowls of glowing yellow mums made the drawing-room most attractive for the bride, who was given in marriage by her father. She wore a tailored suit of navy tricotine and chic hat of Harding blue duvetyn, with ostrich feathers and wore a corsage of Ophelia roses. The groom's gift was a handsome seal coat. Miss Arleans Zavitz, a cousin of the bride from Ailsa Craig, played the wedding march and the bride and the groom were unattended. A very informal reception for immediate relatives followed the ceremony, pink roses forming the pretty decorations in the dining-room, where buffet refreshments were served. Miss MacNeill, mother of the bride, wore a graceful gown of black charmeuse. In the early evening Mr. and Mrs. Trace left to spend their honeymoon in Buffalo and New York and will later reside in London. Out-of-town guests for the wedding included the bride's brother, Mr. L. H. MacNeill, of Sarnia, with Mrs. MacNeill; Mr. and Mrs. C. E. Riley, of Windsor, the latter a sister of the bride, and Miss Nook Jackson, of Toronto.

In the Women's Clubs

ABERDEEN CLUB GIFT.

The Aberdeen Mothers' Club has decided to make a further donation of $50 to the Memorial Children's Hospital, making in all a subscription of $185. To raise funds for this final contribution the club members are putting on a bazaar during the late fall season.

CHELSEA GUIDES.

The Girl Guides, of Chelsea Green Presbyterian Church, opened their season last week with a jolly supper party at which Miss Helen d'Avignon, staff captain, was a guest of honor. The Chelsea Girl Guides have just completed their share in an energetic church clean-up, the sturdy Guides very literally going down on their knees to scour the church floors.

LIFE WAS A MISERY TO HER

Says this Woman Until Relieved by Lydia E. Pinkham's Vegetable Compound.

Owen Sound, Ont.—"I suffered for ten years with female organic trouble, neuralgia and indigestion, and was weak and had such bad pains I could hardly walk or stand up at times. When I would sweep I would have to go and lie down. I could not sleep at night, and would wander around the house half the time. I tried everything but nothing did me any good, and the last doctor I had told me he never expected me to be on my feet again or able to do a day's work. One day one of your little books was left at my door and my husband said I should try a bottle of Lydia E. Pinkham's Vegetable Compound. I thank God I did, for it relieved me, and I am now well and strong. I think there is no remedy like the Vegetable Compound for anyone who has my troubles, and have recommended it to my neighbors. You can publish my letter for the benefit of those I can't reach."—Mrs. HENRY A. MITCHELL, 1767 7th Ave., East, Owen Sound, Ont.

If you have any symptom about which you would like to know write to the Lydia E. Pinkham Medicine Co., Lynn, Mass., for helpful advice given free of charge.

STUDY OF THE NOVEL AT UNIVERSITY CLUB

Interesting Papers Introduce Season's Program at First Meeting on Saturday

Beginning what promises to be a most interesting program for the season, "The Study of the Novel," the University Women's Club on Saturday evening heard two delightful papers on "The History of the Novel," presented by Mrs. M. E. Allbright and Miss Weir.

Miss Weir sketched in a most interesting fashion the eighteenth century beginnings of the novel as a factor in literature, referring to the works of Defoe, Swift, Fielding and Smollett, creators of the novel of sentiment.

In Mrs. Allbright's paper, the introduction of the novel of theory, by William Godwin, was pointed out, reference also being made to Godwin's successors, Mrs. Inchbold, in "Nature and Art," and Brooks, author of "The Fool of Quality."

The novel of terror, dealing with scenes of horror, and with the supernatural, began, Mrs. Allbright stated, with Horace Walpole's "Castle of Otranto," which sounded one of the earliest notes of romanticism in fiction. The speaker quoted also from the works of Miss Clara Reeve, Mrs. Radcliffe (creator of "The Mysteries of Udolphe") and others, outlining the principles of novel building in general and demonstrating her points by a synopsis of one or two outstanding examples.

The club members are to continue the study of the novel through subsequent meetings, the program placing one of the most noted novelists as the subject for each month's discussion.

With Miss McPherson presiding in the absence of the president, Miss Helen Grange, some constitutional details were considered, and several new members were warmly welcomed. Supper in the arts building at the university concluded the meeting.

Women's News of Western Ontario

LOBO W. I.

The Hyde Park Women's Institute is to be the guest of the Lobo Institute at this week's meeting, which is to take place in the Lobo town hall on Wednesday afternoon. An especially attractive program has been prepared for this meeting, which will conclude with a social hour and tea.

NORTON W. I.

A successful bazaar was held in Hope S. School, 1st concession, Westminster, on Friday, October 14, formally opened by Rev. R. D. Mess, of St. David's Anglican Church. A most interesting concert was given by the members of the Junior Red Cross Auxiliary, one of the items being a play by seven girls, illustrating the care of infants and the necessity of fresh air and good food.

The evening concert was in charge of Mr. A. Dengate. Interesting selections, piano and whistling solos, were rendered in a delightful fashion by the Misses A. Dunham, M. McPherson and Mary Dengate and Messrs Curnoe, Ollson and Dengate.

The school was filled to capacity and the various booths drove a thriving trade. The refreshments, always a feature with the ladies of the institute, were greatly enjoyed by the many visitors. The proceeds amounted to $90.

PROVINCIAL GIRL GUIDES ASK FOR GRANT FROM ONTARIO LEGISLATURE

The executive of the Ontario Provincial Girl Guides, of which Mrs. F. P. Betts, of this city, is commissioner, has recently approached the Ontario premier and Minister of Education for a grant for the carrying on of this important work in the province. The delegation were favorably received and the executive is hopeful of the result.

Further organization of the province through the appointment of district commissioners, was considered by the executive who met this week in Toronto, but definite steps will be left until the next quarterly meeting, to take place in Hamilton.

Styles BY Lenore

PARIS.—(By Mail.)—Even in a season rich with embroideries and a thousand little ingenuites of elaboration in trimmings, it is still possible to find clothes whose greatest charm is simplicity and whose greatest distinction lies in the beauty of the material and coloring.

Yet the model in the sketch is not without its originality. Made of broadcloth, which some women like very much, in a rich golden tan that is a favorite this season, it contrives to introduce a contrasting color through an interesting lattice work arrangement in the front and sleeves. This effect is accomplished with bands of self-material, with an underlay of clear green satin. The pattern is cut on chemise lines, drawn in gracefully at the waist with an attractive metal belt.

DRAWING LESSONS FOR OUR KIDDIES

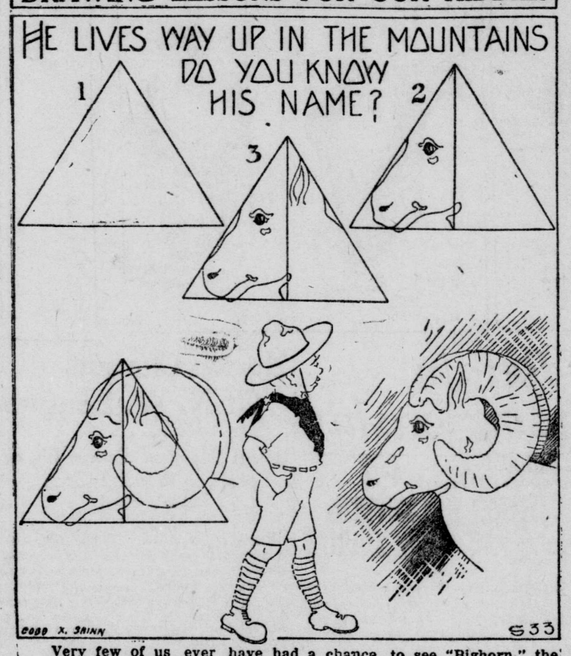

Very few of us ever have had a chance to see "Bighorn," the mountain sheep. For he lives up in the mountains, so high that the tops of the mountains are in the clouds and are covered with snow. Just like any other sheep, he has hoofs, but they are the kind that never slip. He delights to bound along the edges of great cliffs where it is almost impossible for man to follow him.

THE BLACK SHEEP

By Ruby M. Ayres

Laurie kissed Norah again; she called her a dear thing, and assured her that they would meet again soon before she went back to her own car.

Laxton followed her. "Where are you going?" he asked brusquely.

He leaned his arm on the low door and looked at her with burning eyes; his back was turned to Norah, and she could not see his face at all.

Laurie flushed and bit a lip. "We are staying with Ryan Hewett, mother and I. You knew he had a house in the country—a little dead-and-alive place called Didsbury." She raised her eyes with disconcerting suddenness to his pale face. "It isn't a patch on Barton Manor, George," she said in a whisper.

He laughed shortly, and the next moment the big car that bore Ryan Hewett's pretentious crest on both its enamelled doors had whirled away in a cloud of dust.

Laxton climbed back beside Norah. "We might have had a nasty smash," he said laconically.

"Yes."

"I am sorry if you were frightened."

"I was not very frightened."

Neither of them spoke for some minutes.

"Do you know a place called Didsbury round here?" Laxton asked then. "It's only a village."

"Yes, I know it very well; it's about 10 miles from home."

"Miss Fenton is staying there."

"Yes, she told me."

Norah's voice sounded a little faint somehow. The black sheep turned his head sharply.

"What's the matter? I—Good God—"

He brought the car to a grinding standstill. Norah was leaning back against the cushions. She was white to the lips; she looked as if she were going to faint, but tried to smile.

"It's all right, but—I think I've hurt my arm. . . It was when the car went into the bank—I think my hand must have been over the side. . . . I can't remember. Oh, please don't look so frightened! It isn't anything much. . ."

She gave a little stifled cry of pain as he lifted her left hand; it was lying helplessly in her lap.

There was a second of silence, then Laxton laid the injured hand down very gently. There was a queer look in his reckless eyes.

"By Jove! You've got some grit," he said slowly. "To sit there and never cry out or say a word. . . . It's a sprain—a bad one, too, I'm afraid. . . I can't tell you how sorry I am."

He was hunting in a box under the seat. He brought out a little bundle of first-aid appliances.

"You must let me do it up for you. . . . I won't hurt you, but if it's not done it will be ever so much worse. . . . . I'm afraid I shall have to cut your sleeve."

"It undoes at the wrist—you can turn it back. . . . Oh!" she caught back a little cry of pain.

Laxton flushed.

"I'm sorry. I'm such a clumsy brute!" His big fingers tried again very gently. Presently he managed to turn the sleeve back a few inches.

He looked down at the swollen, fast-blackening wrist.

"Poor little girl!" he said remorsefully.

Norah bit her lip. She blinked furiously to keep back the tears that would rush to her eyes.

"If you say things like that I shall cry," she warned him shakily. "And then what will you do?"

"Cry, too, I believe," he said whimsically. "I shall never forgive myself—it is all my fault."

"It isn't—the other car was to blame. They had no right to drive so quickly in lanes like this."

"You told me that the first day I spoke to you."

He was bandaging her wrist skilfully now. His big fingers worked surprisingly quickly. Norah set her teeth and gripped the side of the car with her right hand. Every touch was exquisite agony, but she would rather die than let him know it, she told herself fiercely.

He paused a moment and glanced at her.

"Very bad?" he asked sympathetically.

She nodded. "It is rather."

"It's nearly over now. I'll make you a sling out of my handkerchief—it's an extra large one, fortunately. You'll have to go to a doctor when we get back."

(To Be Continued.)

Health Talks

By John B. Huber, A.M., M.D.

FLOATING KIDNEYS.

Glenard's Disease is a drooping from its attachments of one or all of the abdominal organs. Certain of the organs are floating kidneys, which are today considered. To-morrow I will mention some exercises for Glenard's disease.

Movable, floating, displaced or wandering kidney results: From absorption of the most of the fat which never, however, entirely disappears from around the kidney; from unusual length of the blood vessels which go to and from that organ; from relaxation of the abdominal walls; tight lacing; a blow in the region of the kidney; excessive weight of that organ; the pressure of neighboring tumors and the traction of hernias. It is usually found in women. There may be no symptoms or there may be heavy, dragging pains in the abdomen, aggravated by the erect posture, various stomach and intestinal symptoms, hysteria, sometimes downright melancholia and the evidence to the examining doctor of the kidneys being in an abnormal position. The employment of an abdominal binder or of pads especially constructed help in many cases. But for a floating kidney, which causes a great deal of suffering, operation is best. And in the hands of a master surgeon this is not dangerous. In most cases this operation, by which the organ is sutured in its place, is successful, and there is no other real cure.

Questions and Answers.

My granddaughter, 2 years old, is often constipated. She has been given so much castor oil that she throws it up, and we can hardly get her to take it.

Answer.—A habit of stool must be formed. The best time is after breakfast. For a few days only, until the habit is well started, a suppository or a soapsuds enema may be used. Many children suffering from constipation will be entirely relieved by diet. Avoid dried bread, toast and sweiback while the difficulty lasts. And give potatoes only twice a week, or substitute two green vegetables for the mid-day meal. Don't give milk in large amounts; from 12 to 16 ounces a day is enough. Malted milk is laxative to most children and may be used once daily, replacing cow's milk. Give stewed fruits freely. Raw fruits—apples, pears, grapes, bananas—may be given. Between 3 and 4 in the afternoon is the best time to give fruit for a child's constipation. Whole wheat bread and wheatsworth are right. If necessary, olive oil or aromatic liquid albolene, one or two tablespoonfuls, may be given daily. No child should ever retire for the night without having had a stool some time during the day.

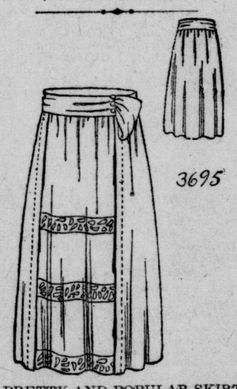

A PRETTY AND POPULAR SKIRT.

Pattern 3695 was used to make this model. It is cut in six sizes: 24, 26, 28, 30, 32 and 34 inches waist measure. A 28-inch size will require 3¼ yards of 44-inch material. The width at the foot is 2¾ yards.

Crepe de chine, soft satin, taffeta, crepe, handkerchief linen, organdy, dotted swiss, chambrey, pongee, poplin and silk duvetyn could be used for this design.

A pattern of this illustration mailed to any address on receipt of 15 cents in silver or stamps.

COUPON ORDER BLANK.

A pattern of this illustration mailed to any address on receipt of 15 cents in silver or stamps.

Name .....

Town ..... Province .....

No. ..... Street.....

Pattern No. .....

Measurement—Waist .... Bust...

Age (if child's or miss' pattern)...

Allow 10 days for pattern to reach you.

TWO IN A GARDEN

Jimmy Rabbit was enjoying a few nibbles at one of Farmer Green's cabbages. He hadn't noticed that there was anybody but himself in the garden. So it startled him to hear a shrill voice cry, "Get out of our garden!"

Jimmy Rabbit jumped. But he didn't jump far, for he soon saw that it was only Henrietta Hen speaking to him.

"Why should I get out of our garden?" Jimmy Rabbit inquired mildly.

"I should have said Farmer Green's Garden," said Henrietta Hen.

"Thank you very much for the warning; but I don't think we need go away just yet — if old dog Spot isn't around," said Jimmy Rabbit. "I don't believe there's any danger.

"You don't understand, Henrietta Hen cried. "I ordered you out of the garden."

"You ordered me?" said Jimmy Rabbit, acting as if he were astonished.

"Yes!" Henrietta declared. "And I'd like to know when you're going to obey me."

"It's easy to answer that," Jimmy Rabbit replied. "I'm going away as soon as I've finished by luncheon." Nobody could have been more pleasant than he. Yet Henrietta Hen seemed determined to be disagreeable.

"I don't see your lunch basket," she sniffed, looking all around.

"No," he replied, "I forgot it. I meant

"Get out of our garden!" Jimmy Rabbit jumped.

to bring one with me and carry a cabbage-head home in it."

Henrietta Hen spoke as if she were very peevish.

"You've no right," she said, "to take one of the cabbages away with you."

"I'm not going to," Jimmy Rabbit explained.

"You were nibbling at one when I first noticed you," Henrietta Hen insisted.

"Was I?" he gasped. "Are you sure you're not mistaken? Are you sure you weren't pecking at a cabbage-leaf yourself?"

Now, the truth of the matter was that Henrietta had herself come to the garden to eat cabbage. Really she was no better than he was. But somehow Henrietta Hen never could believe that she was in the wrong.

"You're impertinent," she told Jimmy Rabbit in her severest tone. "You know very well that Farmer Green raises cabbages for home use only."

"Well," said Jimmy Rabbit, "I'll make myself at home here, then." And turning a cold shoulder on Henrietta Hen he began nibbling at a cabbage-leaf once more.

Henrietta felt quite helpless. Somehow nothing she could say to the intruder seemed to have the slightest effect on him. And he appeared to be enjoying his luncheon so thoroughly that it made Henrietta Hen very hungry just to see him eat. In spite of herself she couldn't resist joining him at luncheon.

"Ah!" he exclaimed between mouthfuls, "I see you're making yourself at home, too."

Henrietta Hen tried to look very dignified. She pecked at the cabbage in an absent-minded fashion, pretending that it was no treat to her. As a matter of fact, she had been trying to get a taste of cabbage for a long while. And this was the first time she had managed to crawl through the garden fence. "One has to eat something," she murmured.

Jimmy Rabbit smiled slyly. Henrietta Hen couldn't deceive him. He knew that she was as fond of cabbage as he was himself.

"Did you ever hear it said," he asked her suddenly, "that eating too much cabbage causes long ears?"

WEDDING ANNIVERSARIES.

A correspondent asks for a list of the yearly marriage anniversaries.

First, cotton; second, paper; third, leather; fourth, fruit and flowers; fifth, wooden; sixth, sugar; seventh, woolen; eighth, India rubber; ninth, willow; tenth, tin; eleventh, steel; twelfth, silk and fine linen; thirteenth, lace; fourteenth, ivory; fifteenth, crystal; twentieth, china; twenty-fifth, silver; thirtieth, pearl; fortieth, ruby; fiftieth, golden; seventy-fifth, diamond.

SATURDAY RECITAL.

The first weekly Saturday afternoon recital was held at the Institute of Musical Art last week and a varied and interesting program was given. The students who were heard were Lois Purdom, Alita Cox, Mary Secker, Mildred Carmichael, Donald Bright, Eleanor Scanlon, Doris Yeates, Audrey Farncombe, Volma McLandress, Edna Campbell, Margaret McConnell, Edna Creighton, Janet Smith, Mildred Baker and Marian Beattie, and the teachers represented were Mrs. McHardy-Smith, Mrs. A. D. Jordan, Miss Jennie Steele, Miss Iva Smith, Miss Alberta Tory and Mr. O. Leo Herbert.

Nothing better is made

Nothing better can be made

SIDE TALKS

—BY—

RUTH CAMERON

COMPENSATIONS FOR GROWING OLDER

When I was a child, like all children, I was in a hurry to grow up. I longed to reach what I considered the prime of life as represented by an elder sister, who was just 20. On the other hand, I did not so much fancy the idea of going on and becoming an elderly person of 35 or 40. I imagined people of that age as living colorless lives with nothing to look forward to except the doddering old age represented by 50 or 60.

How awful it must be to know that your youth is behind you and to have nothing to look forward to. I used to think!

If someone had said to me then: "But think how much they have to look back on" I should have thought that an absurd substitution. As if looking back upon things could really be any satisfaction.

The other day I went into a restaurant where I had not been for many years. As I waited for my order I found myself remembering the last time I had been there. I could remember just what table I sat at, a table for two at the left of the entrance. My companion was a woman whom I had known in college, had fallen out of touch with, had met for this luncheon, and have not seen since. But the thing which made my memories so absorbing was the thought of all the water that had flowed under the bridge since that last meeting. At that meeting that woman had spoken to me of a man whom she admired. He was a married man, it did not seem probable then that the admiration would have an sequence. But since that day his wife has died and my companion has married him.

From the consideration of the vast change in her life the years between have brought, my mind flew to another classmate, who at that time was drudging away at an ill-paid job in a bank, with no future ahead of her. Shortly after that she met a young business man who was just at the beginning of what was to be a most successful career, she married him, her life now is full of color, travel and luxury.

Then other figures came into the tapestry, this girl's older sister who at that time was so happily and prosperously married that she was the envy of many but who has since passed through unspeakable misery ending in the divorce courts; a friend I met through her and did not even know at the time who has become one of the strongest factors in my friendship life; another friend to whom I wrote about the luncheon, who has recently died.

I suppose I could fill pages with the details of the tapestry that unwound itself before me as I sat thinking of the water that had flowed under the bridge since I last sat in that restaurant.

There was some sadness in the memories, some sweetness and an infinite sense of richness.

Perhaps as we grow older there is so much sadness that one does not care so much for unrolling the tapestry. And yet I doubt it for it seems to me that the older people grow the more pleasure they take in their memories.

Surely the sense of richness, of background, is one of the compensations of growing older. And don't you, who are growing older along with me, find it a very real and vital compensation?

To be sure one could never make youth believe that this looking back on things is anything but the palest satisfaction. And very likely it would not be to youth. But what youth does not understand is that not only does life give one different gifts as the years go by, but it also gives one the capacity to enjoy different gifts.

The Pastor—So God has sent you two more little brothers, Dolly?

Dolly (brightly)—Yes, and He knows where the money's coming from. I heard daddy say so.

Use Old Dutch Cleanser

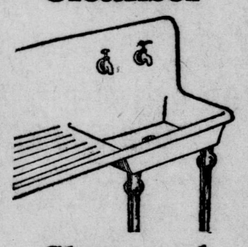

Clean and Bright

Old Dutch keeps kitchen sinks and taps bright and clean

Removes splashes from wall around the sink.

Gives better results with less time and labor.

Economical and Thorough.

Made in Canada

Horlick's Malted Milk

Safe Milk For Infants & Invalids

A Nutritious Diet for All Ages. Keep Horlick's Always on Hand Quick Lunch; Home or Office.

For 30 Years

The Standard of Tea Values

"SALADA" TEA

The finest procurable at any price

SEALED PACKETS ONLY EVERY LEAF PURE

Costs a little more but look what you Save!

While a Moffat Electric Range costs a little more, it saves you money through less shrinkage while cooking, and in economy of current.

Write for Booklet

Moffats, Limited
Weston Ontario

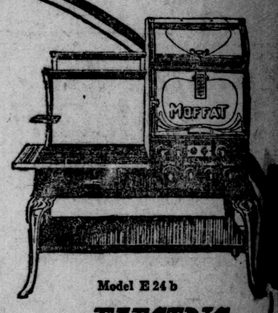

Model E 24 b

MOFFATS ELECTRIC RANGES

Crepe-de-Chine Blouses

Radiantly Lovely Styles!

Latest inspirations from Paris and New York

Created from superb materials—imported directly by us! Made in our own factory, for our own stores—and marked to the finest point of economy.

Featuring the most cherished new ideas of Parisian designers! Effective color alliances—naive pleatings—French high necks—Peter Pan collars—Lattice work tuckings—'coat' collar and cuffs.

—Prices $6.50 to $8.50

D'Allaird's Blouses

212½ DUNDAS STREET

Correct Corsetry

is the foundation of a woman's appearance

YOUR corset is the most important part of your wardrobe, for it may make or mar the most beautiful gown.

When you wear one of the beautifully fitting P.C. models you feel that whatever the outer garments may be, the foundation of your dress is correct.

Corsetieres in leading stores everywhere will gladly fit you with a P.C.

Front Lace Back Lace
White and Flesh

PARISIAN CORSET MFG. CO. LIMITED

Montreal QUEBEC Toronto

Write for our new booklet showing P.C. styles fitted on living models

"P.C." Corsets

RUST PROOF

GUARANTEED

The Fragrance of Ceylon

the charm of its hillside gardens, the glint of tropical sunlight—are imprisoned in the little leaves that come to you dried and labelled

SEAL BRAND TEA

leaves awaiting only the boiling water from your kettle to liberate all the joys they hold—to give you a beverage that will banish thirst, renew your energy, stimulate and cheer.

In pound and half-pound cartons.

CHASE & SANBORN, Montreal, Que.

Splendid Assortment of HAND-PAINTED TALLY CARDS at 60c dozen.

WILLOW HALL

Gifts That Last

JOHN A. NASH MY JEWELER.

"Where you will eventually buy"

Zurich Wins Baseball Title; St. Kitts Retains Tennis Laurels

BRINGING UP FATHER. BY GEORGE McMANUS.

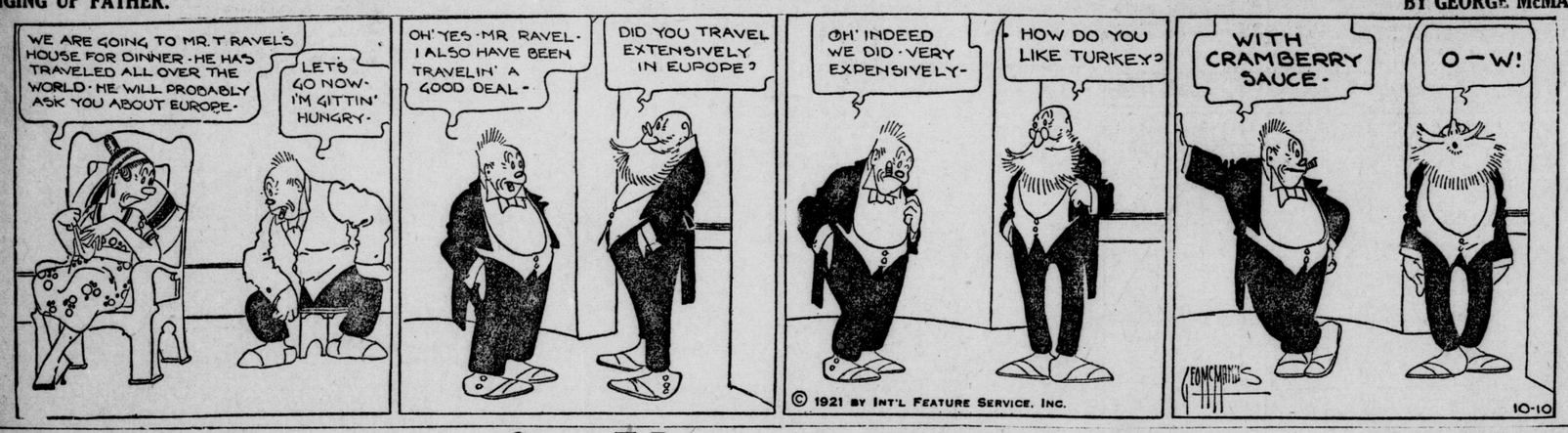

Varsity Ties Game On McGill In Last Half

Each Team Scores Four Points in First Clash of Season

MONTREAL, Oct. 14.—Undergraduates of McGill on Saturday just failed to add the crowning touch to the festivities and celebrations which had been arranged to mark the centennial reunion. The opportunity was within grasp at the Molson stadium but the willing hands were just short of their mission and instead of a victory over Toronto in the intercollegiate rugby series McGill had to be content with a draw, red and white and blue and white each having four points on the score board when the whistle tooted for the final call of time.

The rules provide for a continuation of play, providing that the captains agree. McGill decided to allow the matter to rest and declined to play out the tie. Neither team displayed the same dash and vim as last season's representatives. Toronto has lost more players than has McGill, but the latter just lacked that bit of surplus energy which we are pleased to term "punch." McGill for three-quarters of the journey was stronger on the line. The backfields were of equal merits, but Toronto excelled on the wings, with the result that on an exchange of punts the local men were frequently downed without having advanced.

FIRST QUARTER

McGill, who won the toss and elected to play with the sun and wind behind them, began the game with a rush. They forced a touch in goal after one minute and 10 seconds of play. The Varsity machine could not settle down, and the Red and White wings plowed through for gains on several occasions. The ball got loose when Snyder kicked up a high one, Anderson finally securing. Shortly after the Snyder was hurt in the melee and men trying to grab the ball, Snyder, a moment later, tried another run and was smothered just outside his line by four of the McGill line. On the first down he booted up field. An exchange of punts then ensued, in which Varsity lost.

Taylor was knocked out and had to be carried off the field. McGill lost an advantageous position by offset interference, but a lusty punt by Flanagan and some fine running down under the ball by his wings forced Varsity to scrimmage 20 yards out from their line. Hobbs kicked at once, but Flanagan booted back. Varsity's position was rendered distinctly dangerous when they were penalized for offside. Snyder made an end run and dodged obliquely across the field for 40 yards. The run saved what looked like a sure score by McGill.

Varsity settled down after this. The quarter was played without further scoring. First quarter—McGill 1, Varsity 0.

SECOND QUARTER

Within a minute of the turn round McGill had forced Varsity back on their own 10-yard line by punts. Taylor, who had resumed playing, remained steady under the bombardment and returned the punts. Disaster nearly came to Varsity when Snyder fumbled behind his posts. He made a spectacular recovery and ran out 30 yards, Ambridge was laid out when he tackled him. Winding the kicking game was not getting them much, the McGill team tried backing for awhile. They bucked for yards twice around mid-field. A kick by Flanagan into touch forced Varsity back on their 10-yard line. Snyder booted up field and the scrimmage was again in mid-field. McGill bucked for their yards thrice again. The backs took McGill right up under Varsity's goal posts and after two unsuccessful attempts to go over Flanagan dropped a goal. Score—McGill 4, Varsity 0.

Varsity got possession of the ball and staged an offensive. A good run by Snyder took them into McGill territory, and a fumble by Phillpot of a punt took the play to McGill's 20-yard line. McGill's line tightened up in front of Flanagan, who booted out to mid-field, where Taylor fumbled the ball going into touch. McGill were bucking up field when the half-time whistle blew. Score—McGill 4, Varsity 0.

THIRD QUARTER.

On resuming play the game went immediately into Varsity's territory. Phillpot let the visitors out of a tight box by dropping a punt in mid-field. He redeemed himself a moment later when Snyder kicked to him behind the line. He dodged a couple of tackles and just got out.

Varsity kept up the kicking game and saw Anderson was caught behind his own line a rouge. Varsity made their way through a nervy hurdling plunge by Duncan. They repeated on the next down. The McGill rooters' chorus yelled to their players to hold the Varsity line. Snyder kicked to Phillpot and he was downed near his line. An anxious time for McGill was temporarily relieved when Varsity was offside and lost 15 yards.

A narrow escape put pep into the McGill team, because they played out of the quarter brilliantly, and once again near the Varsity line when the whistle blew.

Third quarter time score—McGill 4, Varsity 2.

FOURTH QUARTER.

A punting duel ensued between Snyder and Flanagan. The Varsity player was trying desperately to get points. McGill was soon in a desperate position as a result of an offside. Snyder forced a point from McGill when Phillpot was crowned for a rouge. The McGill team looked tired. The Varsity halves were spurred by their supporters to return every kick and yet further tire out the McGill team.

Snyder put another kick over the McGill line, and Anderson ran fifteen yards and just dragged himself clear. Flanagan was laid out. Snyder kicked again, but this time Phillpot was unable to run it out.

Carroll was put in Flanagan's place to kick and Somerville relieved Snyder in the punting for Varsity. Carroll put life into the McGill backs. His kick also gave him support. McGill were making a great effort.

Full time score—McGill 4; Varsity 4.

VARSITY—Duncan, flying wing; Snyder, right half; Sommerville, center half; Hobbs, left half; Murray, quarter; Drew, right outside wing; Reilly, right middle wing; Taylor, right inside wing; Ferguson, center; Westman, left inside wing; Rolph, left middle wing; Gilmour, left outside wing; Murray, Warner, Ketchum, Smith, Bartlett, Holmes, Clarke.

McGILL—Little, flying wing; Phillpots, right half; Russell, center half; Flanagan, left half; Anderson, quarter; McGregor, right outside wing; Livshin, right middle wing; Notman, right inside wing; Murphy, center; W. Ambridge, left inside wing; Baillie, left middle wing; Cope left outside wing; Lazare, Ross, Carroll, McCombe, subs.

Referee—Major Macaulay; umpire—F. Brownfield.

Head linesman—"Dud" Ross; judge of play—F. G. Holt, R.M.C.

RUTH DISOBEYS LANDIS' ORDER

BUFFALO, Oct. 16. — Disregarding orders of Judge K. M. Landis, National Baseball Commissioner, "Babe" Ruth, home-run star of the New York Yankees, to-day took part in an exhibition game against the Polish Nationals, of Buffalo. Bob Meusel and Bill Piercy, also of the Yankees, took part in the game. Carl Mays and Wally Shang, who had been scheduled to take part in the contest, withdrew after Judge Landis' order. The remainder of Ruth's team was recruited from Buffalo players.

Ruth's team won the game by a score of 4 to 2. Several thousand persons saw the contest and cheered Ruth each time he came to bat. He made one home-run.

"I still think I am in the right and Judge Landis is in the wrong," said Ruth after the game. "He had no right to bar us from participating in a post-season exhibition game. We think that our action was for the best interests of baseball."

LACROSSE RESULTS

SENIOR INTER-PLAY-OFF

St. Marys	2-1-1-1— 5
Riversides	3-2-3-3—11

JUNIOR O.A.L.A. FINAL

Hanover	1-0-0-1— 2
St. Catharines	1-2-4-2— 9

Toronto Defeats St. Marys, 11 To 5

Senior O.A.L.A. Champions Too Strong for Intermediate Title Holders

SCARBORO BEACH, Oct. 15.—Those who thought that Riversides would make a light lunch of St. Marys were right. They won the first of the home and home games by a score of 11 to 5 this afternoon. The weighty Riversides team simply crushed their light opponents by heavy pounding and then had it all their own way. The Riversides had the ball most of the time and looked good for a dozen more if they had needed them. The teams:

The lineup of the teams:—

St. Marys—Goal, Stephens; point, Yates; cover point, Albert; 1st defence, Wilson; 2nd defence, Hetchek; 3rd defence, Teur; center, Stricker; 3rd home, L. Lavelle; 2nd home, Smith; 1st home, Cowan; outside home, W. Lavelle; inside home, Newman; spares, Sinclair and Wilson.

Riversides—Goal, Sutherland; point, Core; cover point, E. Sullivan; 1st defence, McLean; 2nd defence, Chandler; 3rd defence, O'Rouke; center, Bennett; 3rd home McGregor; 2nd home, J. Sullivan; 1st home, Keith; outside home, Starling; inside home, Littlefair; spares, Robertson and Mulroy.

Referee—Chas. Querrie, Toronto.

Judge of play—Allan Kinder, Preston, Ont.

ST. MARY'S THREATEN.

The fast St. Mary's home surprised everybody, who thought that the Riversides would walk away from them. They kept the opposing defence in trouble all the time, but their own defence lacked cohesion. The Riversides home got through a number of times because they were not covered with sufficient care. St. Mary's got their goals in quick succession when Riversides were playing two men short.

First quarter score—Riversides 3, St. Mary's 2.

SECOND QUARTER.

A whole lot of deliberate dirty work on the part of Chandler, who was determined to slow up the fast St. Mary's home, featured this period. He should have received several penalties before Kinder finally called him. The heavy tatics of the Riversides did stop the visitors, who became much less aggressive. They could not score, even when three of the choppers were off. Riversides got two by combination, and St. Mary's beat Sutherland with a long shot.

Second quarter score—Riversides 5, St. Mary's 3.

THIRD QUARTER.

The Riversides had thoroughly subdued the St. Mary's home by the hammering administered to them and the next period was all Toronto. The goals came in regular rotation and St. Mary's were staying well out in the field instead of trying the sparkling attacks of the early period. The only time that St. Mary's got through they scored.

Third quarter score—Riversides 8, St. Mary's 4.

FOURTH QUARTER.

The Riversides started in to rub it in and were down around the St. Mary's goal all the time. It was merely a question of the size of the score. The ball seldom travelled past half way, although Billy Lavelle did put in another by a rush down the field. Game over. Riversides 11. St. Mary's 5.

BLENHEIM RACES.

BLENHEIM, Oct. 15.—A race meet was held here this afternoon, two advertised events being run off as follows:

2.50 class:

Capt. Mike, List, Chatham	1	1	1
Forget Me Not, Apthorp, Charing Cross	2	3	3
Louie Pointer, Moore, Ridgetown	3	2	2
Baby Brino, Crow, Chatham	4	4	4

Best time 2.08 1-4.

2.30 class:

Wm. Brino, A. Martin, Chatham	1	1	1
Jerry M., McDougall, Ridgetown	2	2	2
Grace Logan, Reid, Wheatley	3	3	3
Little Tim, Taylor, Wallaceburg	4	4	4

Best time 2.18¼.

George T. Brown Retains Rolph Cup And Club Title

Veteran Golfer Wins in Final From F. Gordon on Saturday

George T. Brown sucessfully defended the Rolph cup, emblematic of the club championship, by defeating F. Gordon at the London Hunt and Country Club links on Saturday afternoon.

A large gallery witnessed the final match, which commenced shortly after 2 o'clock. Mr. Brown played a more superior game and finished four up with three to go.

The Rolph cup games were commenced in the early part of September, and many of London's leading golfers were entered. The tourney was conducted on the elimination plan, and Mr. Brown and Mr. Gordon were successful in defeating all their opponents in the preliminaries.

The final of the Rolph cup series marked the closing of the tournaments at the London Hunt and Country Club. Friendly matches, however, will be continued as long as weather conditions are favorable.

Miss Joe Belton and Mrs. Mabel Spry will meet in the final for the president's trophy this afternoon at the Kennel links.

Blue Nose Wins Fisherman's Race

Agreed That Lunenburg Vessel Is Fast Boat and Best for Race With Elsie

HALIFAX, Oct. 16.—The Lunenburg schooner Blue Nose, Captain Angus Walters, built as a challenger for the international fishermen's trophy, won by the Gloucester schooner Esperanto last year, from the design of W. J. Roue, prominent Halifax yachtsman, showed her heels yesterday to the best that Nova Scotia could offer in the first race of the series to decide the championship of the Canadian Atlantic fleet.

The Shelburne-built schooner Canadia, Captain Joseph Conrad, was upwards of four minutes astern at the finish line, while the Alcalia trailed the winner by upwards of seven minutes.

The Delewana, winner of last year's Nova Scotia elimination series, followed closely in fourth position, while the rest of the entrants, made up of the Independence Donald Cook, Uda Corkum and J. Duffy, finished in the order named. To-morrow a second race will be held and on the basis of the showing made by the various schooners in the two races a selection will be made of the challenger for the international race.

To-night Halifax was agreed that the Blue Nose is a fast boat and that she will stand a lot of beating from the Gloucesterman, Elsie.

W.O.R. WINS RIFLE MATCH WITH R.C.R.

A rifle match between the W. O. R. and R. C. R. teams was held at the Cove ranges on Saturday afternoon, and was a keenly contested affair. The match was staged over the 200, 300 and 500-yard ranges, with seven shots at each range and one convertible sighter. At 200 yards honors were about equally divided, with the W. O. R. slightly in the lead by four points. At the longer ranges, however, the W. O. R. riflemen demonstrated superior marksmanship, and eventually won the match by 56 points.

For the winners, Pte. C. W. Morgan made the remarkable score of 97 out of a possible 105 points, 14 of his shots being bulls-eyes. Sergt. O'Connor was high man for the R. C. R., with the fine score of 94 points. Complete scores were as follows:

W. O. R.

	200 yds.	300 yds.	500 yds.	Total
Pte. C. W. Morgan	32	33	32	97
Sergt. M. H. Lee	28	34	29	91
Sergt. J. W. Smith	32	32	27	91
Capt. G. Galbraith	32	29	28	89
Mad. W. C. Butler	27	29	31	87
Pte. E. Francis	26	27	33	86
Pte. J. H. Sinclair	29	28	28	85
Totals	206	212	208	626

R. C. R.

	200 yds.	300 yds.	600 yds.	Total
Sergt. O'Connor	32	32	30	94
Q. M. S. I. Thieme	30	27	32	89
Q. M. S. I. Roberts	30	29	29	88
S.-Sergt. Lappage	30	31	26	87
Sergt. Davis	27	27	25	79
Sergt. Rudee	25	24	20	69
Cpl. Stilwell	28	24	12	64
Totals	202	194	174	570

W.O.R. FOOTBALL TEAM BEATS G.T.R.

The Western Ontario Regiment football team defeated the Grand Trunk eleven by the score of 1 to 0 in the first round of the McCutcheon cup series, played at Carling Heights on Saturday afternoon.

The result was a great surprise to the Grand Trunk followers. The W. O. R. deserved its victory, as the whole team played good football.

The winning goal was scored by Taylor in the second half of the game on a combination play by the entire forward line.

By defeating the Grand Trunk the Western Ontario Regiment quaified to meet the R. C. R. in the semi-finals.

ELIMINATE RANGERS.

GALT, Oct. 15.—Kitchener Rangers, who have been tied with the G. A. A. A. team in the race for Mac and Casey cup, received an unexpected setback here on Saturday, when they were decisively trimmed by Galt's second team, Craigie Leas Independents 5 to 1. The Rangers defeated the same team a week ago in Kitchener, 6 to 1.

St. Kitts Pair Retain Doubles Championship

L. H. Hara and Dr. Currey Win Challenge Event From Capt. Fenton and J. G. Boucher at Country Club Courts

Capt. Fenton and J. G. Boucher, of this city, were defeated by Messrs. L. D. Hara and Dr. Currey, of St. Catharines, in the challenge match for the Duffield trophies and the men's doubles tennis championship of Western Ontario. By defeating the Londoners the St. Catharines players retain the cups for another year.

The games were played on the grass courts at the London Hunt and Country Club on Saturday afternoon and the courts were in fine shape. The weather was ideal for a match of this kind and the St. Catharines men put forth every possible effort in order to carry away the honors.

The visitors won the first match by the score of 6 to 3 and lost the next, 3 to 6. The third set was won by Hara and Currey by the score of 6 to 3, and Boucher and Fenton won the fourth, 6 to 2. The Londoners fell three games short on the deciding set, which finished 6 to 3.

Five matches were played in the ladies' singles and the final will be staged on Tuesday. The mixed doubles final will be played to-day. Miss Spence and Taggart will meet Miss McKenzie and Ferguson, and Miss McFarlane and Walker will oppose Miss McCausland and Willan.

In the ladies' singles Miss Boughner won from Miss Gillespie, 6-2 6-2.

Miss Wooley defeated Miss McLean, 6-0, 6-4.

Miss McFarlane won from Miss Fiddall, 6-0, 6-2.

Miss Millar won from Mrs. Balders, 6-4, 6-4.

Miss Miller defeated Miss Spence, 6-4, 6-4.

Hillcrests Trim Guelph Leafs

Toronto Senior Baseball Finalists Defeat Home Team 16 to 5

GUELPH, Oct. 16.—The Guelph Maple Leafs, senior amateur baseball champions of Western Ontario, and aspirants for the Ontario title, suffered their worst defeat of the season this afternoon when in the first of home-and-home games O.B.A.A. finals, they were trounced by the Hilcrests, of Toronto, by a count of 16 to 5. "Cannon Ball" Ed Scott, the giant ball artist, who performed on the mound for the visitors, gave a remarkable exhibition of twirling his shots proving a puzzle to the Leafs.

A mamoth four clout by C. Irwin, of the Hillcrests, in the fifth inning and spectacular one-hand stabs of line drives by Lindsay and Little, Guelph infielders, featured the contest. The return game will be played in Toronto on Wednesday. Score.

Hillcrests	102	531	301—	16	19	8
Maple Leafs	100	101	101—	5	7	4

Scott and Hennessy; Murphy, Clarke and Pequeagnat; umpires, Muir and Bradley, of Hamilton.

St. Brigids Win From Torontos

Ottawa Twelve Revenged for Their Defeat at Hands of Parkdale

OTTAWA, Oct. 16.—St. Brigids, of Ottawa, revenged their defeat at the hands of the Parkdale paddlers two weeks ago when they defeated the Toronto R. A. A. here on Saturday at Lansdowne Park in an Ontario Rugby Football Union fixture by a score of 22 to 7.

For three periods the Torontos held their own and although outscored were in the game all the time and were at all times dangerous. In the fourth period, however, the local Irishmen attained the zenith of their play and ran wild through the defense of their opponents. Charlie Connell, well-known all-around athlete of the locals, seemed irresistible in attack, while the booting of Touhey forced Torontos on the defensive, and the all-around play of Joe Miller, the other half, left nothing to be desired.

LOUISVILLE DEFEATS BALTIMORE ORIOLES

BALTIMORE, Oct. 16.—Louisville forged to the front in its post-season brush with Baltimore when it came through victorious this afternoon to the tune of 7 to 6 in a game that was replete with thrills almost from start to finish. As it now stands Louisville has four victories to its credit with the Orioles chalking up three. Louisville now needs but one more game to wind up the series while the Orioles must take two in order to win.

The largest crowd of the series, either here or in Louisville, was on hand. The official attendance was 12,545, and the receipts $16,084.35. Score:

Baltimore	001	000	500—	6	10	1
Louisville	001	501	000—	7	12	0

Ogden, Thomas, Frank and Styles; Wright, Cullop, Tincup and Meyer, Kocher.

VARSITY BEATS AGGIES.

GUELPH, Oct. 15.—O. A. C. lost the opening game in the Intercollegiate Intermediate League at the college campus this afternoon to Varsity by the close score of 8 to 7. The Aggies led for three-quarters of the game and had Varsity 6 to 1 at half time. The university team came strong in the final half, however, and won out by one point.

As a curtain-raiser to the intermediate game O. A. C. second game played a junior intercollegiate fixture with McMaster, and the Aggies were beaten 7 to 1.

MANHATTANS WANT JUNIOR HOCKEYISTS AT Y. TOMORROW

The Manhattan Club will hold a meeting of all junior players and persons interested in junior hockey at the Y. M. C. A. building to-morrow evening at 7.45 o'clock.

The object of the meeting is to discuss plans for the coming season and prepare for pre-season training. The Manhattans have entered a team in the junior O. H. A. series, and, according to the executive members, will endeavor to provide fast hockey.

All players who are eligible to play junior hockey this coming winter will be welcomed, and Tommy Munro, coach of the Manhattan juniors; Goldie Prodger and other hockey men will be present. It is planned to commence preseason training as soon as possible.

London Collegiate Plays Wednesday

Will Meet Woodstock Collegiate in Oxford-Middlesex Union Fixture

The London Collegiate rugby players will play their second game in the Oxford and Middlesex Rugby Union on Wednesday afternoon, when they will meet Woodstock Collegiate squad at Tecumseh Park.

Coach A. T. Taylor will be out with his players to-night for a heavy practice and to-morrow afternoon the L. C. I. boys will rehearse their signals.

It is expected that the team will be switched somewhat for the next game and although St. Thomas trimmed the Londoners in an exhibition match the Collegiate students are not downhearted, but confident of winning from Woodstock.

George Sessions, who had his knee dislocated two weeks ago, is recovering and will be out with the team on Wednesday.

British Soccer

LONDON, Oct. 15.—Results of league football games played in the Old Country to-day follow:

ENGLISH LEAGUE.

First Division.

Arsenal	1	Sunderland	2
Aston Villa	1	West Brom. A.	1
Blackburn R.	2	Everton	2
Bolton W.	1	Cardiff City	2
Huddersfield T.	1	Birmingham	1
Liverpool	4	Preston N. E.	0
Manchester U.	2	Tottenham H.	1
Middlesborough	1	Bradford C.	2
Newcastle Unit	1	Chelsea	0
Oldham A.	0	Marchester C.	1
Sheffield Unit	0	Burnley	1

Second Division.

Blackpool	1	Notts County	3
Bradford	2	Stoke	4
Bristol City	0	West Ham. U.	1
Clapton O.	0	Hull City	2
Coventry City	0	Barnsley	1
Fulham	1	Crystal Palace	1
Nottingham F.	1	Leicester C.	0
Port Vale	5	Bury	2
Rotherdam C.	0	Wednesday	0
South Shields	0	Leeds U.	1
Wolverh'ton W.	2	Derby C.	3

NORTHERN SECTION.

Third Division.

Ashington	0	Barrow	2
Crewe A.	1	Chesterfield	2
Darlington	3	Wrexham	0
Hartlepool U.	0	Grimsby T.	0
Nelson	0	Accrington S.	1
StalyBridge C.	2	Halifax T.	1
Stockpool C.	2	Southport	1
Tranmere R.	7	Rochdale	0
Walsall	4	Wigan Borough	1

SOUTHERN SECTION.

Third Division.

Brighton & H. A.	1	Watford	1
Charlton A.	2	Aberdare	1
Exeter City	1	Swansea T.	1
Merthyr Town	2	Luton T.	0
Newport C.	4	Swindon Town	0
Northampton	2	Brentford	0
Plymouth A.	2	Reading	0
Portsmouth	4	Gillingham	1
Queen's Park R.	1	Bristol R.	2
Southampton	2	Norwich C.	0
Southend U.	1	Millwall	1

SCOTTISH LEAGUE.

First Division.

Aberdeen	4	Clyde	2
Airdrieonians	1	Rangers	2
Celtic	3	Albion Rovers	1
Clydebank	0	Hibernians	2
Hearts	0	Dundee	0
Kilmarnock	3	Third Lanark	0
Morton	3	Raith Rovers	1
Motherwell	5	Dumbarton	0
Partick Thistle	0	Falkirk	0
Queen's Park	1	Hamilton A.	5
St. Mirren	1	Ayr United	1

RUGBY RESULTS

SENIOR INTERCOLLEGIATE

Varsity	0-0-2-2— 4
McGill	1-3-0-0— 4

INTERMEDIATE INTERCOLLEGIATE

St. Mikes	7-0-8-0—15
Western U.	0-0-1-0— 1
Varsity II.	8 O. A. College 7

SENIORI NTERPROVINCIAL

Montreal	0- 0- 0- 0— 0
Argonauts	11- 6-12-13—42
Ottawa	0-1-6-6—13
Hamilton	7-206—15

INTERMEDIATE INTERPROVINCIAL

Tigers II.	17
Argonauts II.	13

SENIOR O.R.F.U.

Toronto	1-0-0- 6— 7
Ottawa	0-6-6-10—22

INTERMEDIATE O.R.F.U.

Dundas	1-6-8-3—18
Brantford	5-0-0-0— 5
Sarnia	1-6-8-3—15
Petrolea	0-0-1-0— 1
Galt	8
St. Jeromes, Kitchener	6

EXHIBITION

Parkdale C. C.	1-3-1-9—14
Queens	0-5-1-6—12

Zurich Champs Of N. W. League

Defeat Wingham, Former Champions, by 8 to 6 in Saturday's Final

ZURICH, Oct. 15.—Zurich defeated Wingham here to-day, making a clean sweep in the final series for the North Wellington Baseball League championship, by the score of 8 to 6. Hoffman stopped Wingham after Ohbert was touched up freely in the first three innings. The teams:

Zurich.	Wingham.
R. Ohbert, p.	W. Morden, p.
A. Henning, c	Anderson, c.
C. Hoffman, 1b.	G. W. Howson, 1b.
E. Wesley, 2b.	M. W. Telfer, 2b.
Lee Hoffman, s.s.	N. Geddes, s.s.
C.W.Hoffman, 3b.-p.	G. Brackenbury, 3b.
A. C. Seibert, l.f.	J. E. Johns, l.f.
F. C. Brown, c.f.	G. Cruickshank, c.f.
L. M. Callies, r.f.	W. Wagner, r.f.
R. L. Wurm, 2b.	

The score:

Wingham	202	000	011—	6	9	1
Zurich	002	130	20x—	8	9	3

Umpires—Legg and Armstrong, of London.

Tigers And Argos Win In Big Four

Hamilton Noses Out Ottawa in Last Period and Toronto Swamps Montreal

BIG FOUR STANDING.

	W.	L.	For	Agst.
Toronto	3	0	109	9
Ottawa	2	1	41	25
Hamilton	1	2	24	43
Montreal	0	3	10	102

TORONTO, Oct. 15. — Argos had no difficulty in remaining at the top of the Interprovincial standing this afternoon when they took the weak Montreal team into camp by the score of 42 to 0—two points more than they secured in the game last Saturday, and Montreal's total of the day being diminished by five points. The Scullers were far superior and did not by and means give the best exhibition that they could have, had they been pressed. Only once during the entire game did Montreal have possession in the Argonauts' territory, that being in the third quarter, when they advanced over thirty yards on three downs, but lost the advantage when Mills tackled Conacher before he caught the ball. Argos' fast following up and hard tackling played a big part in the one-sided score as the Montreal halves showed some hesitation to take the kicks and were frequently laid out in the tackles. Several of the Scullers' touches came as a result of fumbles by the Montreal backs. There was no particular outstanding star for the Argos, all the players used in the game going good work. The backs played good football all through. At times there were sloppy passes, but toward the end the halves and linemen combined and made many snappy dashes.

Close Call for Tigers

HAMILTON, Oct. 16.—Tigers broke into the victory column for the first time since the interprovincial rugby football season opened, when they defeated Ottawa here yesterday by a score of 15 to 13 in a game which was marked by a great deal of loose play, and which saw the majority of the points on both sides scored more through flukes than by good play. The day was ideal for football, the field being hard and fast, and the breeze not strong enough greatly to favor the team playing with it. The back division saved the day for the Tigers, for on the line the visitors had a margin which was very marked at times, but McKelvey, Crocker and Elford regained by runs, all the ground that the Ottawas gained through their line-plunging ability.

It was one of those listless games which failed to get a cheer from the large crowd present until the last quarter, when the score was very close and the loose manner in which both teams were playing left the result in doubt.

Joe Smith and Tubman did some good work behind the Ottawa line, but they failed to show anything in the way of individual or combined runs that the Tiger halves did.

Wallaeau, at quarter, shared the honors of the visitors' spotlight with "Big" Baker, whose plunges tore holes in the Tiger line time after time.

Galt Wins Close Game Of Rugby

Defeats St Jerome's College by 10 to 8 inn Intermediate O.R.F.U. Fixture

KITCHENER, Oct. 16.—Galt intermediates defeated St. Jerome's College, of this city, in a league fixture on Saturday afternoon, 10 to 8. Scott, of the visitors, was the outstanding figure of the afternoon. St. Jerome's tallied first with a try in the first five minutes. Galt tying it up three minutes later and adding another point before the period closed. The Irishmen again took the lead in the second quarter by adding two points. In the third each team scored a point, and in the final quarter Galt came from behind and by a whirlwind finish added three points. The teams were:

St. Jerome's—Brick, flying wing; Harrington, r. h.; Soullere, c. h.; Ryan, l. h.; Patrilack, snap; Farrell quarter; Furlong, r. i.; Breen, l. i.; Wingle, r. m.; McBride, l. m.; Vanstone, r. o.; Sweeney, l. o.; subs, Montague, Sloan, Finnecane, Canay and Brunck.

Galt—Gaston, flying wing; Kinsman, r. h.; Todd c. h.; Barker, l. h.; Shuttleworth, snap; Ketchie, quarter; Webster, r. i.; Tomlinson, l. i.; Hilker r. m.; Clare, l. m.; Goldie, r. o.; Scott, l. o.

Referee—Duckland. Umpire—Hamilton.

HOLD-UP MEN GET $2,600

MONTREAL, Oct. 14. — Three bandits held up H. A. Letourneau, well known in Montreal racing circles, and robbed him of money and jewels to the amount of $2,600 in the entrance of the Excelsior Apartments, 2160 Park avenue, on Thursday night. The men, who got clear away after the robbery, are thought to be race track followers who got to know Mr. Letourneau around the local tracks.

MANY THRILLS IN MOTOR CYCLE RACES

O'Donnell, Canadian Champion, Takes Two Out of Three Professional Events; G. Davis Wins Mile Bike Race and W. Simpson Two Mile

Arnold O'Donnell, Toronto champion motor cycle rider of Canada, won two of the three professional races at the motor cycle meet held at Queen's Park on Saturday afternoon. O'Donnell was nosed out of the 10-mile race by Wilfred Dalimore, also of Toronto, who finished a few feet ahead of the star. When finishing the last lap O'Donnell crashed into the fence, but escaped injuries by jumping from his machine.

Nearly 1,000 spectators were present at the races and were pleased with the showing made by the gas bike artists, and also by the bicycle riders.

Edward Friend, Toronto, won the honors in the amateur motor cycle class, finishing first twice and second an equal number of times.

MANY THRILLS.

The riders provided numerous thrills, as there was a tight finish in nearly every race. The local riders were among the winners, as Clements finished third three times and Hay figured in the second and third money.

R. Hart, Chatham, won the half-mile bicycle race for boys under 14 years. This race was keenly contested and the entry was large.

G. Davies was awarded the city championship by winning the one-mile race. Walter Simpson took the lead at the start and held it until the last lap had been nearly finished, when Davies jumped in front to win out.

Walter Simpson won the two-mile open bicycle race, making this distance in 5 minutes and 26 seconds. The results:

MOTOR CYCLE RACES (PROFESSIONAL).

Four-mile, 30-50 cubic inches single cylinder—A. O'Donnell, Roy Thompson. Time, 5 minutes and 32 seconds.

Five-mile (open)—A. O'Donnell, Wilfred Dalimore, Roy Thompson. Time, 6.7.

Ten-mile—Dalimore, O'Donnell. Time, 12.5.

AMATEURS.

Three-mile, single cylinder — Ed. Friend, B. Butler, C. Clements. Time, 4.4.

Five-mile, single cylinder—E. Friend, M. Hay, C. Clements. Time, 6.15.,

Ten-mile, amateur—B. Butler, Friend, Hay. Time, 12.33.

Five-mile (open)—Butler, Friend, Clements. Time, 6.22.

BICYCLE RACES.

One-mile, city championship — G. Davies, W. Simpson, Vicks. Time, 2.35.

Two-mile (open)—Walter Simpson, J. Davies, Emigh. Time, 5.26.

Half-mile, boys under 14 years — R. Hart, E. Chapman, Andre. Time, 1 minute and 18 seconds.

Laurel

FIRST RACE—Elemental, $7.70, $4, $2.70, 1; Oppermann, $6.70, $3.20, 2; Yankee Star, $2.70, 3. Time 1.13 4-5. Sedge and Caretaker also ran.

SECOND RACE—Minata, $8.50, $4, $2.50, 1; Frank B., $4.50, $2.60, 2; Peccant, $2.40, 3. Time 3.57. Ely, Lieut. Sear and Jim Coffroth also ran.

THIRD RACE—Knot, $7.60, $3.30, $3.40, 1; Tippity Witchet, $3.50, $3.50, 2; Breeze, $15.60, 3. Time 1.38 3-5. Billy Kelly, The Archer and Mock Orange also ran.

FOURTH RACE—Copper Demon, $5.70, $3, $2.90, 1; Chateau Thierry, $3.10, $3, 2; Polly Ann, $6.10, 3. Time, 2.04 1-5. Bygone Days, Serapis, Dark House, Muttkins and Jeg also ran.

FIFTH RACE—Careful, $3.40, $2.20, $2.40, 1; Caligula, $5.40, $2.40, 2; Ararat, $3.10, 3. Time 1.12 3-5. Messines, Jean Corey and Mayor House also ran.

SIXTH RACE—Prodigious, $3, $4, $3.10, 1; Fanier, $9.60, $4.70, 2; Plucky, $3.70, 3. Time 1.13 1-5. Ray Jay and Trevelyan also ran.

SEVENTH RACE—Attorney, $42.10, $19.10, $12.70, 1; Pastoral Swain, $6, $4.50, 2; Gallivant, $14.10, 3. Time 1.47 1-5. Jerbed Voter, Jean Bullant, Walnut Hall, Widow Bedotte, Goldine Lucy, Kate, Sammy Jay, Hello Pardner, Huonec, Old Sinner, Zouave and Gath also ran.

Louisville

FIRST RACE—Rapid Day, $8.70, $3.40, $2.80, 1; Redmond, $3, $2.60, 2; St. Michael, $3.30, 3. Time 1.12 2-5. Bermont, Whippet, Cozette, Blue Paradise, Sweet Liberty, Cotton Blossom ran.

SECOND RACE—Treasurer, $4.80, $3.30, $2.80, 1; Lieut. Colonel, $6.10, $3.70, 2; Settle, $4, 3. Time 1.13 3-5. The Franciscan, Fincastle, Prologue ran.

THIRD RACE—Young Adam, $24.40, $14.90, $10.10, 1; Dr. Rae, $5.50, $3.90, 2; Guaranteed, $6.10, 3. Time 1.52 2-5. Exhorter, La Foudre, Merchant, Gourmand, Royal Duck, Alex. Jr. and Pastoreau ran.

FOURTH RACE—American Ace, $12.20, $4.20, out, 1; High Cost, $2.60, out, 2; Fair Phantom, out, 3. Time 1.11 3-5. Peter Piper ran.

FIFTH RACE—Starlie, $13.60, $6.10, $3.80, 1; Rocket, $5.40, $3.60, 2; John Finn, $3.30, 3. Time 1.38 3-5. Horologue, June Grass, Rockminster, College Girl, Red Lead and Cherry Tree ran.

SIXTH RACE—Brookholt, $3, $2.20, $2.10, 1; Lady Madcap, $2.50, $2.10, 2; Bulletproof, $2.50, 3. Time 1.37 1-5. Mile Dazle and Royal Dick ran.

SEV

St. Michael's College Wins From Western University

Intercollegiate Fixture Goes to Visiting Team Here on Saturday by 15 to 1

St. Michael's College team, Toronto, proved vastly superior to Western University's twelve in the first Intercollegiate match of the season in the intermediate series at Tecumseh Park on Saturday afternoon, when it romped off with 15-to-1 victory. The period scores were 7-0, 1-0, 8-0, 0-0.

Quite a large number of fans witnessed the hopelessness of the Western squad, who apparently lacked the sort of condition and drilling that made the superiority of the St. Mikes so noticeable. Western's aggressiveness consisted mostly of line plunging, which proved practically futile in most instances, except on perhaps three or four occasions when they made their yards. Long, wide passes were seldom attempted despite the fact that the longest run of the afternoon was earned in this manner when Traynor passed to Cline in the third quarter for a 40-yard sprint. They failed to take advantage of more of this sort of attack. Western made the mistake of trying to plunge across the St. Mike goal line with the score 7 to 0 against at start of the second period, instead of trying an end run. Had Western crossed the line at this stage of the game with but a yard to go the ultimate outcome might have easily been altered.

LEBEL ST. MIKES STAR

St. Mikes line proved the holding kind of sturdy athlete, but their chief asset turned up in little Le Bel, the tiny center halfback. Le Bel scored two touchdowns and then converted both himself in addition to gaining most of the ground for the St. Mikes. He proved a most artful sort of dodger and though he does not weigh much more than 150 usually pranced through the Western tacklers, leaving them strewn all over the ground in his wake. Western tried every means to stop him and threw everything they had at him, accepting only the water bucket. But their efforts were for naught. St. Mikes seemed quite capable in stopping most of the Western attackers, with more or less ease and it looked as though Western wore handies for that purpose on their togs. Cline's sweater was nearly torn off him whenever he tried to gain ground, but the garment, with its yarn stretched like elastic, eventually brought him to earth.

The contest was no pink tea affair. Several mix-ups occurred and the officials had a stream of athletes going back and forth from penalties while numerous delays were occasioned by injuries.

FIRST PERIOD

Play was confined to the midfield while an exchange of punts opened the first quarter. Cline brought through for a short gain, followed by St. Mikes gaining their yards on a plunge. On the third down McKeon punted beautifully and a fumble by Cline gave St. Mikes possession of the ball with but half a yard to go. An end run by LeBel broke the scoreless contest in a few moments. He converted it and the score stood 6 to 0. LeBel ran the kick-off by Traynor, but a forward lost the ball for the visitors. Cline then missed a high pass from Traynor and St. Mikes again secured possession. McKeon kicked to Cline behind the line and after several attempts to pick up the ball failed, Cline kicked it into an auto for St. Mike's seventh point. After play resumed Western gained 25 yards and in addition to St. Mikes been penalized put Western near St. Mike's line. The period ended St. Mikes 7, Western 0.

SECOND PERIOD

Westen had the ball 10 yards from the scoring zone when a fumble by Former put them within two yards of the St. Mikes goal. Three bucks lost them the ball. Play proceeded and Western never got another chance as game soon found the St. Mikes staging a progressive and effective lot of football 20 yards from Western's line. Traynor returned a kick, saving a point, but McKeon returned it a moment later, Dillon getting Traynor for a point on a rouge. Just before the period ended Cline, with one boot off, ran for a 30-yard gain.

Western had St. Mikes on their 15-yard line after the kick-off. But St. Mikes fought them back into their territory, only to have Cline tear off his long 40-yard run. Traynor then gave Western its lone point on a deadline kick. LeBel rambled through everybody for 30 yards and a series of plunges found Western tackling to better davantage. LeBel ran out a punt from Traynor, dodging beautifully and saving a rouge. St. Mikes then gained much ground by basket ball tactics and McKeon's punt to Cline and his pass to Traynor found the latter downed for St. Mike's ninth point. St. Mikes held Western in their end and a fine run by LeBel through a broken field gave St. Mikes another touchdown, which LeBel also converted for their last points. Traynor was carried off after stopping three St. Mikes just before the period ended with the count, St. Mikes 15, Western 1.

LAST PERIOD LAGS

Cline's sweater was noticeably adopted for hanging on, in the last period, like the straps in a crowded street car. The last 15 minutes of play was broken up by many stops as the stalwarts were visibly winded. Western had St. Mikes on their own yard line, but shifty generalship of Le Bel soon kept the Toronto Collegians from any difficulty.

The teams:

St. Michael's College: Ford, flying wing; McKeon, Le Bel and Former, halves; Brown, quarter; Dore, center; Lynch, Hitchcox, insides; Caron, Burt, middles; Dillon, McKeon, outsides; spares, Mahon and Kennedy.

Western University: Heard, flying wing; Lindsay, Cline and Traynor, halves; McMahon, quarter; Callaghan, center; Fisher, Farrott, insides; Cowley, Sifton, middles; Dundas, Dingle, outsides; Willams, Lewis, Simpson spares.

Referee, A. Brown, Hamilton Tigers. Umpire: G. Little, London.

MANY MEDALS FOR LONDON MARKSMEN

September was another good month for competition in the Winchester Junior Rifle Corps matches. Ten hundred and ninety-three boys and girls won medals during the month, of which seven were instructors. Nine won expert medals, 122 won sharpshooters' medals, 116 won the "possible" bars, 316 won marksmen medals, and 523 won pro-marksmen medals. This makes a total of 12,312 medals that have been won by boys and girls this year.

The Winchester Junior Rifle Corps now has a membership of more than 100,000 boys and girls under the age of 18. Under capable instructors these boys and girls are taught the value of outdoor life, and this instruction is of untold value to them in later years. Among the winners were:

R. Buch, 732 Elias street, London.
R. Vichalls, 638 Levord street, London.
Louis Nye, 889 Lorne avenue, London.
T. Russell, 717 Central avenue, London.
J. G. Dey, 554 Adelaide street, London.
L. Fitzgerald, 707 Elias street, London.
W Begg, 800 King street, London.
Charles Adams, 367 Ontario street, London.
A. Robert, R. R. No. 4, London.
B. Nichells, 367 Ontario street, London.
I. MacMilbin, 367 Ontario street, London.
D. McKlim, 232 Forsythe street, Sarnia.
L. Yorke, 624 Princess avenue, London.
D. Chapman, 268 Piccadilly street, London.

MAY DIE OF STAB WOUNDS.

TORONTO, Oct. 16.—Basil Dale, aged 28, of this city, was probably fatally injured on Saturday night when he was stabbed several times in the abdomen by an unknown assailant. The man was found lying in a lane and was removed to the Western Hospital, where his recovery is regarded as doubtful. From eyewitnesses the police learned that a man and a woman fled hurriedly from the lane immediately after the stabbing affair.

THROUGH SPORTS LENS

St. Michaels rugby team gave the Western "U" a real trimming at Tecumseh Park on Saturday. The Londoners were not in condition and did not make the brainy plays which the visitors worked throughout the contest.

Label, center half, and Ford, flywing for St. Michaels, were here last season with St. Mikes rubgy team. If these two lads were among the Western "U" rank and file the London squad would look much stronger.

Arnold O'Donnell, Toronto, who rode in the 10-mile motor cycle race at the fair grounds on Saturday, had a narrow escape from being injured when he crashed into the fence at the finish. O'Donnell was game and made the sharp turns without fear.

Wilfred Dallimore, who also hails from the Queen City, made 10 miles in 12 minutes and 5 seconds. Wilfred was loosing no time.

Ladel, who was the star player on St. Mikes team on Saturday, is a former Sarnia lad. Ford comes from Hamilton, and Kennedy and Bart are Stratford boys.

Alderman George Wenige will conduct another motor cycle meet in London before many weeks. The meet on Saturday was sort of a "feeler" to find out how the London sport followers would support the speeders.

The Alerts have decided to enter an intermediate and junior team in the O. H. A. this winter. If this is the case, London will have two junior aggregations, as the Manhattans filed their application with Secretary William Hewitt, of the O. H. A., some weeks ago.

Woodstock College rugby players have given explanation for not putting in an appearance on Friday afternoon to play the London Rugby Union fixture. At the last minute the conveyance in which the Woodstock boys were to go to London failed them and they were stranded. The game has been forfeited.

Buster Reid Takes Over Western Squad To-Day

Returns To London After Coaching McGill Graduates—Workout At Park This Afternoon

At a meeting of the members of the Western University rugby team held on Saturday night it was decided to place the team in charge of Lieut.-Col. Eric ("Buster") Reid.

"Buster" Reid has been in Montreal the past week coaching the McGill graduates who played the undergraduates. He returned to London to-day and will be out with the team for a workout this afternoon.

Toronto Varsity will play Western University here on Saturday next and efforts will be made to have the team strengthened by this date.

The Western rugby players will be out for practice every day this week and it is expected that Reid will have many new plays to teach the Londoners, having seen the big four teams perform.

The Western players, although defeated by St. Michaels, are not downhearted, but believe that their coach will pull them out of the rut and that they will have a team on the gridiron within the next week which will be able to compete against the other intermediate interscholastic squads.

LADIES' BASKET BALL LEAGUE ORGANIZES

At the annual meeting of the London Ladies' Basket Ball League the following officers were elected:

Honorary president, Mayor E. S. Little; president, Tearsa Mohan; vice-president, Marjorie Alford; secretary, Queenie Harris; treasurer, Birdie Spettigue; business manager, Billie Graves; reporter, Rose Collins; advisory board, Carrie M. Blackwell and Edna M. Holland, former president and business manager.

E. V. Buchanan, of the Public Utilities Board, announced that the East End Community Hall will be ready for games this week and it is expected that it will be utilized every night in the week.

The Shamrocks, champions of the Ontario League, have decided to withdraw from the City League to allow other teams a better opportunity of winning the Mayor Little trophy.

R. P. DAY HIGH GUN AT SPRINGWOOD CLUB

The Springwood Gun Club held a weekly shoot on Saturday afternoon. The weather was ideal and some good scores made. R. P. Day turned in the high score, breaking 48 out of 50. Following is the result of a 50-bird event:

R. P. Day	25	23	48
A. H. Clinger	24	23	47
D. Jordan	25	21	46
J. McCausland	20	24	44
T. H. Baker	23	20	43
Sam Webb	23	—	23
E. G. Simcox	22	—	22
J. L. Anderson	18	—	18

A DAY'S NEWS OF BRUCE AND HURON

TO MAKE MONUMENT COMMUNITY MEMORIAL

PAISLEY, Oct. 16.—Paisley soldiers' memorial committee held a meeting at which it was decided to defer completion oof the soldiers' monument out of deference to the desire of the people of the surrounding country to have the names of fallen soldiers whose homes had been near Paisley inscribed on the monument along with the Paisley list. As there are no names yet carved on the monument already ordered and partially finished it is not too late to make it a community monument instead of a strictly Paisley one. At the meeting S. F. Ballahey tendered his resignation as chairman to allow the reeve to take the position, the funds of the committee now being in the hands of the municipality. The resignation was accepted and Reeve Forrester assumed the duties.

GIRLS AT WALKERTON CHOOSE NEW OFFICERS

WALKERTON, Oct. 16.—The Walkerton branch of the Canadian Girls in Training held their annual organization meeting on Friday, the following officers being chosen for the coming year: Leaders, Mrs. Rowand and Mrs. Hibbert; first vice-president, Clara Kerney; second vice-president, Kathleen Pye; secretary, Janet Kenny; treasurer, Vera Anderson; supervisor of class "A" intermediate girls, Miss E. Nesbitt; leaders, Mildred Royce and Gladys McCarter; supervisor of class "B" intermediate girls, Mrs. (Rev.) Burgess; leaders, Marguerite Bell and Ella Aitken.

SUCCESSFUL SUPPER.

EXETER, Oct. 16.—A most successful fowl supper was held in the Dome Rink on Friday under the auspices of the Trivitt Memorial Church. There was a very large attendance and the proceeds amounted to about $325. The Girls' Auxiliary of the Trivitt Memorial Church has undertaken the distribution and sale of red poppies on Armistice Day.

SEAFORTH RESIDENT DEAD.

SEAFORTH, Oct. 16. — The death occurred, after a protracted illness, at his residence on Chalk street, of John J. Hurley, who had been an esteemed resident of the town for five years. Deceased was a member of the St. James Roman Catholic Church. He is survived by a widow.

LADY MACDONALD'S WILL.

LONDON, Oct. 16.—(Canadian Press Cable.)—The estate of Lady Macdonald, widow of Sir John A. Macdonald, Canadian premier, has been probated. She left property in the United Kingdom amounting to £412.

MILL AND WHEAT PREY TO FLAMES

Loss To Dresden Firm Estimated At $75,000.

DRESDEN, Oct. 16.—(Special to The Free Press)—The Lawrence & Wakefield flour mill, with 10,000 bushels of wheat in the elevator, was completely destroyed by fire, which broke out about 2 o'clock this morning. The loss amounts to $75,000. It is well covered by insurance. The origin of the fire has not yet been determined.

The flames, which were first noticed near the front of the second story, gained such headway that by the time the firemen arrived the whole interior of the building was a seething furnace. Residents, roused by the stir which was created, turned out and willingly helped the fire-fighters. Great tongues of fire shot skywards and set at naught the efforts directed to bring them under control.

POWER INTERRUPTED.

Confusion was heightened when the town's lighting system gave out. Hydro wires running into the mill were burned off. As a result the street lights were interrupted and the pump at the station, which forces water into the tank and aids in cases of fire, ceased operating. It was half an hour before the auxiliary gas engine could be brought into service, and in the meantime the work of fighting the fire was hampered.

The whole effect was spectacular. By the aid of the glare from the burning mill and the rays of the moon the workers continued as best they could. Three streams of water were poured into the structure, but the work of destruction continued. With but little warning one of the side walls of the three-story brick building collapsed with a terrific crash. Fortunately none of the firemen or citizens were near enough to be caught by the falling material.

CLOSED AT MIDNIGHT.

The mill had been running night and day, and only at midnight on Saturday had closed down for Sunday. When the workmen left everything appeared to be in order. One theory advanced to-day is that an overheated bearing on one of the machines caused the fire, and there are some who say that the cause was a cigarette butt.

DEWART SAID TO HAVE RESIGNED LEADERSHIP

TORONTO, Oct. 16.—(Special to The Free Press.)—It is understood here tonight that H. Hartley Dewart, member of the Legislature for Southwest Toronto, has resigned the leadership of the Liberal party in Ontario. Mr. Dewart, it is believed, came to a definite decision in the matter as a result of pressure, to which he has been subjected for some time, and his action is not exactly a surprise. About a week ago the announcement was made here, apparently not without authority, that Mr. Dewart would quit the leadership almost at once.

Members of the Liberal executive of the province are to meet in this city on Wednesday, and it is understood the most important item of business will be consideration of the question of leadership. In this connection it is noted that the West Lambton Liberals are to nominate a candidate for the federal House on Tuesday. Fred Pardee, late M. P., who has been prominently mentioned as a possible successor to Mr. Dewart, definitely states that he will stand for re-election in West Lambton if he is chosen in convention. He has not made a statement in connection with the provincial leadership.

In resigning the party leadership Mr. Dewart does not quit the ranks of the Liberals and has no intention of resigning his seat.

LOOKS FOR CROP FROM AN OCTOBER SOWING

CLANDEBOYE, Oct. 16.—E Bice is conducting an experiment that will be watched with much interest by the farmers here. He planted fall wheat on a piece of corn stubble during the first week in October. The mild weather makes him hopeful of a crop.

A newly hatched tomato Sphinx moth, perfect in size and coloring, was found in a local potatoe patch when the tubers were being picked up.

New Method

Nujol is a lubricant, not a laxative.

Without forcing or irritating, Nujol softens the food waste. The many tiny muscles in the intestines can then remove it regularly. Absolutely harmless—try it.

The Modern Method of Treating an Old Complaint

Nujol

REG. U.S. PAT. OFF.

For Constipation

DR. REID NAMED BY BRANT N. L. C.

St. George Man Placed In Field Against W. C. Good.

PARIS, Ont., Oct. 15.—(By Staff Reporter).—Backed by the Liberal-Conservatives of Brant, as well as a large following of the farmers of the county, Dr. W. H. Reid, of St. George, will oppose William Good, Agrarian candidate, in the federal election. His unanimous selection as standard-bearer was the feature of a spirited meeting in the town hall here to-day, and his victory on December 6 was predicted by many speakers, including J. E. Brethour, of Burford, one of the leading live stock dealers of the Dominion, and F. Stewart Scott, late M. P. for South Waterloo.

"The Agrarian party is a great party," said Mr. Brethour, "but from the motive of selfishness it is endeavoring to tear down, disrupt and break up the Government of the country. As a farmer and as a citizen of the country I know that this party is not loyal to the citizenship of Canada, and places personal advantage ahead of the interests of the country at large. What we need to-day is men with broader viewpoints who will work for Canada first, last and always, and not for class alone.

U. F. O. FOR FREE TRADE.

"In Toronto I heard the U. F. O. leaders advocating free trade, and I became convinced from the expression of their views that they don't care for the country as a whole, but wish only to foster their personal wants," continued Mr. Brethour. "Compare their view with that of Rt. Hon. Arthur Meighen, who has stood by his guns through thick and thin, and is never of one opinion today and a different one to-morrow. He is supported by men of high caliber, all of whom are out for Canada first. It is noticeable that all parties are beginning to climb on the tariff platform, and stand out, like the Union Government, against narrow party lines."

A fair and equitable tariff was among the principles enunciated by Dr. Reid in allowing his name to stand. The industries of Canada need to be protected by the tariff wall while the country was confronted with a great peril in the class rule which was being threatened. All classes, he said, should have a voice in the Government and know how the money which they pay in taxes is spent.

"A protective tariff is absolutely necessary for progress and for economical security," said the doctor. "If too high it is, of course, bad for business, but a fair and equitable tariff is needed to protect the industries of Canada from the encroachment of other countries, where labor is cheap, markets are larger and capital is greater. The Germans have the advantage of cheap labor, while the manufacturers in the States by the expedient of specialization are able to develop big markets and ruin smaller businesses such as established in Canada. It is not necessary to put the wall higher than the cost of the commodity, plus a fair profit, but a fair tariff is essential if we are to protect our industries."

The candidate stated that class government was against all Anglo-Saxon ideals and that it was not tolerated in Great Britain, Australia nor New Zealand, but was permitted in Poland, Russia and similar countries. It was pointed out that the Polacks now have 18 classes, each striving for a say in the Government and where no one of them had the nationalistic viewpoint. Class partyism was a peril to this country that should be killed. The U. F. O. was a good movement, but it sounded its death knell when it entered politics, as it granted selfish privileges.

"The fact that Billy Good, one of the chief whips of the farmer organization, is the candidate whom we shall fight in this riding, need not debar us from success," said Dr. Reid in conclusion. I have no doubt that we shall win the greater part of the Liberal party and, with the support of the farmers, that we shall be victorious."

This view was shared by Mr. Brethour, who pointed out that the candidate had the interests of the farmers at heart.

Stewart Scott, late M. P., in an able manner pointed out the necessity for the Meighen administration being sustained by the country. After defending the Government's policy in taking over the railways he predicted that it would yet be a financial success. In urging the protection of the tariff he pointed out that Canada stood to lose the 600 branches of American firms established in this country because of the tariff if free trade prevailed.

METHODISM READY FOR ACTION ON UNION

TORONTO, Oct. 16.—(Canadian Press Dispatch.)—A plea for intimate and sympathetic consideration of the question of church union, untrammeled by pre-established ideas, is expressed in the resolution passed by the general conference of the Methodist Church. This resolution expresses the conviction of an influential committee of the Methodist Church toward the "Lambeth appeal" of the Church of England and indicates that so far as Methodism is concerned the way is open for definite action toward a more inclusive union than that now pending between the Methodist, Presbyterian and Congregationalist churches.

LAD ACCIDENTALLY SHOT HUNTING NEAR LISTOWEL

LISTOWEL, Oct. 16.—Tragedy stalked into the midst of a throng of merry, laughing, care-free school boys at Atwood, about five miles from this town, on Saturday afternoon, when by the accidental discharge of a shotgun, John Thompson, 10-year-old son of Mr. and Mrs. Robert Thompson, was almost instantly killed.

Medical aid was at once summoned, but the lad died about half an hour later, without regaining consciousness. Dr. Weir, of Atwood, coroner for the district, after investigating the accident, decided that the tragic end to the lad's afternoon of fun was purely accidental and that it was not necessary to hold an inquest.

GERMAN MARKS NEAR HALF CENT IN VALUE

NEW YORK, Oct. 17.—German marks, continuing to make new low records, were approaching ½c each in value to-day. Preliminary quotations varied from .54c to .55c. The week-end decline was perhaps the largest of any recent change in the mark's quotations, Saturday's closing price being 0.6628c.

"BUILT-IN-CANADA"

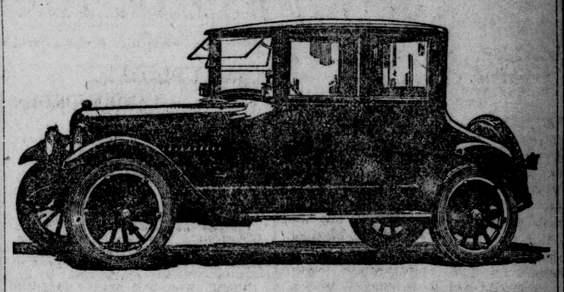

Studebaker

SPECIAL-SIX COUPE, $3740.

Its ability to carry the woman driver in warmth and comfort to the shops, the theatre or on her calls, makes this Coupe a popular woman's car.

THE 50-horsepower SPECIAL-SIX COUPE, illustrated, is one of a number of the latest Studebaker models that will be shown during Studebaker Closed Car Week.

In its completeness of appointments, this model is typical of the entire Studebaker enclosed line. The upholstery is of gray mohair velvet plush with silk curtains to match. Its lighting equipment includes massive headlights, artistic coach lamps and dome light. Its instrument board mounts a jeweled 8-day clock and magnetic speedometer.

We believe you will be interested in inspecting these new models.

This is a Studebaker Year

FRANK McLACHLIN

86-90 King Street, London :: :: Phone 8.

NEW PRICES OF STUDEBAKER CLOSED CARS.

Effective on September 8, 1921, above prices f. o. b. London, Ontario, includes sales tax and one extra cord tire and bumper on all models excepting the Light-Six Touring Car and the Light-Six Roadster.

Big-Six 7-Pass. Sedan	$4325	Special-Six 4-Pass. Coupe	$3740
Big-Six 4-Pass. Coupe	$4220	Light-Six 5-Pass. Sedan	$2880
Special-Six 5-Pass. Sedan	$3840	Light-Six 2-Pass. Coupe-R'ster	$2420

To-Day, Begins Semi-Ready Week At Leo Watson's

Semi-ready Tailored Clothes

There's Style in the Suit—

The air of quality and good value that speaks with silent authority

Suits tailored to the try-on stage.

Patterns designed on true physique type lines.

Service offered in the best workmanship.

The finest weaves and wools in the world markets.

Quarter century of service with an unsullied reputation for quality and fair dealing.

That's a record that only can be recorded where it has been earned by good work. Cheaters never linger on the Business Stage.

If we have not what you want here we can get what you wish for. Special Order Suits are made to custom measure in four days at the shops—we lose not an hour in prompt delivery.

You select style and pattern—we send a photo-type form of measurement to the Semi-ready cutter.

LOOK FOR THE LABEL IN THE POCKET.

This Is the Trade-Mark. That Is the Grade Mark.

R. LEO WATSON

TO-DAY'S GOODS, TO-DAY'S PRICES. 152 DUNDAS STREET.

K&S TIRES CORD AND FABRIC

Here's News!

K&S Tires Now sell for the same price as the so-called "Standard" Tires

With Canada's most modern plant, with no dead-weight of high-priced stocks of materials --K. & S. business has increased 137%.

We are making more tires--and selling them. The quality is better than ever.

Increasing sales, in the present market, shows that motorists are quick to discern that K. & S. mileage at the new price is amazing value.

K. & S. TIRE & RUBBER GOODS LIMITED.

Branches at: Toronto, Montreal, Hamilton, Winnipeg.

AT ALL GOOD DEALERS.

Enhance the appearance of your car. Add to the comfort of your family. Equip with K. & S. SUPREME Cords

CHURCH UNION IS NOT FOR BAPTISTS

Individuality Would Be Lost, Says Rev. W. T. Graham

SPEAKS AT ST. THOMAS

In Connection With the Ontario-Quebec Convention

ST. THOMAS, Oct. 16.—(By Staff Reporter).—That the mission of the Baptists is to bring home to every man and woman his or her individual responsibility to God, and that this alone represented the true spirit of Christ as shown in the New Testament, was the statement of Rev. W. T. Graham, of Toronto, at Center Street Baptist Church this morning, in the course of a stirring sermon to delegates in attendance at the 33rd annual convention of the Ontario-Quebec Baptists.

The speaker in a striking manner compared the Baptist religion and beliefs with those of other denominations, and declared that under existing conditions the people of the Baptist church would not be able to adopt church union. It was impossible on the face of it, he said, for if church union came into existence Baptists, through the individuality of their religious belief, would find it absolutely necessary to go out and form a church of their own, and the Baptists would again make their appearance.

The subject chosen by Rev. Dr. Graham for his convention sermon was: "The Baptist Position From the Viewpoint of the Baptistry."

NO SACRED ORNAMENTS.

In opening, he stated that Baptists were not sacramentorous. They did not believe in any sacred ornaments, neither did they believe in the possibility of transmitting God's blessing by physical ordinance. The Roman Catholic, he said, believed that his priest had the key to the realms of peace, and only those to whom they opened the door by expensive masses, could be permitted to enter. They could also follow them into the world to come with their influences, and cause their spirits to be sent on into purgatory. They could be extricated therefrom only by the masses, prayers and amount of money available from their relatives. The idea of the Baptist was entirely opposite to this. Every man or woman, whether immmersed at baptism or not, who accepted the Lord Jesus, could be saved.

Referring to creeds and confessions, the speaker declared that the Baptist had a creed based on the New Testament, but it was not binding on anybody. The ordinance of baptism was very important. It had been said that it was only a matter of water, but Christ gave the ordinance of baptism for a purpose. There were no sponsors, no godmothers, the man or woman, in baptism, to the Baptist church, took the entire responsibility on his own shoulders. This indicated individuality. One of the elements that had brought the downfall of Rome and Greece was the omission to consider individuals. It was Jesus Christ who placed such a great value on individuality.

DEPEND ON MANHOOD.

Some of the Saviour's greatest statements had been spoken to individuals, and likewise the mission of the Baptist church was to bring home to man and woman, his or her personal and individual responsibility to God. Every being came to the Baptist church on his or her own confession, and was introduced to Christ on his or her own faith and regeneration.

Another consideration was manhood and womanhood. A church did not depend on its financial standing or large congregation so much as its manhood and womanhood. In the same way a nation depended on its manhood. If individuality could only be brought into the affairs of Canada to a greater extent, the speaker declared, it would soon become one of the greatest nations in the world.

There were those who would undermine the faith, who would say: "You have a dead Christ." It has been said, and rightly too, that the death of Christ was perhaps the greatest doctrine in the New Testament. This was a symbol, just as the resurrection. His people were saved by his death and not by His teachings. He undertook to expiate the sins of all the world on the cross at Calvary.

Symbols were, said the speaker, an expression of thought. All thoughts were expressed by symbols, even to letter writing.

SOME CRITICISM.

The speaker referred briefly to the Roman Catholic doctrine and beliefs. He denounced the placing of a wafer on the tongue of a dying person while the priest drank the wine. He did not want it said that he was saying unpleasant things about any religion, he was merely demonstrating the great difference between two great beliefs, he said.

The Baptistry stood for many things, but it specialized on individuality. That was one of the reasons why the church had always opposed teaching of religion in the schools. The state, they held, was not qualified to teach religion, but, apart from that, what religion would they teach? As a Baptist it would not be possible to impose the Baptist faith, and it would not be possible for a Baptist on the other hand to suggest any other belief.

This afternoon addresses were delivered by Prof. Frederick Tracy, of Toronto, and Rev. G. W. McDaniel, of Richmond, Va. The latter also preached at to-night's service. The church was packed on each occasion.

DEVOTIONAL SERVICE.

To-morrow afternoon will open with a devotional service, after which new pastors will be introduced. Then will come the first business session of the convention.

Rev. J. Carr, of Brantford, will also give an address in the afternoon. In the evening Rev. J. R. Turnbull will conduct a devotional service, after which the report of the executive committee will be presented. The president will give his annual address.

Rev. T. T. Shields, of Toronto, is expected here to-morrow afternoon.

ALDERMAN MITCHELL SUBMITS RESIGNATION

Sequel to Failure of Charges Brought Against Police Chief Thompson.

WINDSOR, Oct. 15.—(Canadian Press Dispatch).—Following his failure to prove charges of irregularities against Chief of Police Daniel Thompson, at a hearing before the Windsor Police Commission, when serious aspersions were cast upon his character and record by R. L. Brackin, K.C., who defended the chief, Ald. F. J. Mitchell placed his resignation from the City Council in the hands of the city clerk this morning. It will be submitted to the Council at its next meeting, October 24, and if accepted, William Wheeler, runner-up in the January elections, will be appointed to the aldermanic board.

In announcing its decision the police commission unanimously agreed that not only had Ald. Mitchell failed to prove his charges against the chief of police, but that they were absolutely disproved.

CRERAR WILL ISSUE MANIFESTO TO-DAY

Begins Ontario Tour Planned By U. F. O.; Drury and Morrison to Speak.

TORONTO, Oct. 16.—The heavy artillery of both the Government and the Progressive forces will be turned loose in Ontario this week. Premier Meighen opens a two weeks' campaign with meetings in Spencerville and Brockville on Tuesday, and Hon. T. A. Crerar, leader of the National Progressive party, will fire the opening shot of his Eastern tour at Brampton tomorrow night.

Mr. Crerar, who arrived from the West to-day, will, in his Ontario tour, carry out a program prepared by the U. F. O. and either Premier Drury, of Ontario, or Secretary J. J. Morrison, of the U. F. O., is likely to speak from the same platform with the leader at all the meetings. Both Mr. Drury and Mr. Morrison will be on the platform at the opening meeting at Brampton.

Before leaving Winnipeg the agrarian leader had prepared his manifesto to the electors and this will be issued to the public to-morrow. It will deal with the outstanding issues now before the country as the Progressives view them.

In a brief statement of his policy, when interviewed on his arrival today, Mr. Crerar said the Progressive platform was opposed to the principle of protection, as it operated to make the rich richer and the poor poorer. The real purpose of the Progressive movement was to lessen the cost of living and make life easier for the many.

COL. C. W. BELTON RETIRED TO PENSION

General orders promulgated in Saturday's Canada Gazette announce the retirement to pension of Col. C. W. Belton, R. C. A. M. C., who for many years was assistant director of medical services for London district, with headquarters at Wolseley Barracks.

In the 1st Hussars Capt. G. H. Stirrett, M. C., D. C. M., is transferred to the corps reserve.

Cecil F. Clarke is appointed adjutant of the 9th (Greys) Horse, with rank of captain.

VETERAN AGAIN CHOSEN

WHITBY, Oct. 16.—William Smith, member of the last Federal House for South Ontario, was again chosen as the Government candidate yesterday afternoon. Several others were nominated, but withdrew.

PERSHING LEAVES FOR LONDON.

PARIS, Oct. 16.—Gen. John J. Pershing departed this morning for London, where to-morrow he will participate in the ceremonies of honoring the British "Unknown Soldier" in Westminster Abbey, when the United States Congressional medal is laid on his tomb.

HUNTERS MISSING MAY BE DROWNED

Upturned Canoe Found Near Farquier, on C.N.R.

SEEN LAST ON TUESDAY

Victor Geyssons and Eric Douglas Believed Lost

COCHRANE, Oct. 16.—(Canadian Press Dispatch)—Two hunters, Victor Geyssons and Eric Douglas Nicholson, are missing and are believed to have been drowned in Groundhog River, about 40 miles west of Cochrane. An upturned canoe was found two miles up from Fauquier, on the C. N. R., with paddles and rifles missing. It is believed the canoe upset in the rapids five miles up the river from Fauquier, and drifted down to the spot where found.

The last seen of the hunters was on Tuesday last, when they called at Fauquier to pick up Oliver Hagen, of Ottawa. Hagen arrived after they had started the return trip to the camp, about 18 miles up the river. Hagen went to the camp on Thursday after the empty canoe was found, but no trace of the hunters was found. He brought word to Cochrane on Saturday. Geyssons is an old country Frenchman, residing at Gloucester street, Ottawa. Nicholson is from Shelburne County, Nova Scotia. Both are about 25 years old. They left Fauquier on October 9 on a fortnight's hunting trip and made camp up the river.

BOTHWELL LAD OF TEN WEDS, POLICE INFORMED

CHATHAM, Oct. 16.—(Special to The Free Press.)—W. J. McMaster, of Bothwell, has reported to the county police that his 10-year-old son has left home and has married a girl by the name of Gertie Bowerman. He stated that the two went on Thursday to Thamesville, where his son swore that he was 18 years of age. They have been living together in Wallaceburg at the home of the bride. The police will investigate the case.

REFERRED BACK TO CANADA

BRANTFORD, Oct. 16.—(Canadian Press Dispatch.)—The British Government has referred to the Canadian Government the petition of the Six Nations Indians in regard to their treaty and other rights within the reserve here. Secretary A. R. Hill, of the Six Nations Council, has received through the department of Indian affairs notice that this action had been taken.

DEMONSTRATION OF LONDON IRISH

Belfast Men Tell of Expulsion From Shipyards

CASUALTIES AT BELFAST

Tyrone Farmer Carried Off by Armed Men

LONDON, Oct. 16.—There was an Irish demonstration this afternoon in Trafalgar Square, organized by a deputation of workers expelled last year from the Belfast shipyards. None of the Sinn Fein leaders were present. The speakers alleged that 2,000 Protestants were forced by Orangemen to quit work and that none of them had been reemployed.

Next Sunday the Irish of London will hold a demonstration in Trafalgar Square on the anniversary of the death on hunger strike of Terence MacSwiney, lord mayor of Cork.

FARMER KIDNAPPED.

BELFAST, Oct. 16.—Patrick Shields, a farmer in Castleburg, County Tyrone, was seized by four armed men last week during the night prior to the hearing of a civil action in which he was plaintiff. He was carried off blindfolded and detained for several days and then liberated. It is alleged that he had refused to submit his case for action to a "republican court," desiring to have the case tried before the regularly established courts.

FIRING IN BELFAST.

BELFAST, Oct. 16.—There was a burst of firing in the North Queen street area last night, a man and a girl being wounded. Later a bomb was thrown, two policemen narrowly escaping injury. The body of a man found on the Lagan River bank is believed to be that of a victim of a hold-up gang.

DE VALERA APPROVES.

LONDON, Oct. 15. — Eamonn De Valera, the Irish republican leader, who daily receives a long report by courier of the proceedings of the negotiations between the members of the British Cabinet and the Sinn Fein representatives in London, has expressed his approval of their course thus far.

Both at the Irish office and Sinn Fein headquarters here it was said to-day that the serious problems of the conference had not yet been reached. Only the preliminaries and the alleged breaches of the truce have been discussed, it was stated.

CRAIG TO PARTICIPATE.

BELFAST, Oct. 15.—Sir James Craig, the Ulster premier, in an address here to-day dealing with the Irish conference in progress in London, and with Ulster's position regarding it made remarks which were regarded as a strong intimation that he expects to participate in the peace negotiations.

WILHELM "FIRES" CHIEF GARDENER, TAKES OVER JOB

DOORN, Holland, Oct. 15.—(Associated Press Cable)—The slump in the German mark is beginning to affect the former German emperor, who is endeavoring to combat the prevailing unfavorable financial condition by reducing his household and taking other radical measures to economize. To-day 10 members of his staff were dismissed, including the chief gardener, whose place has been taken by William himself.

Gardening now has become a hobby with the former emperor, who appears to have tired of sawing and chopping wood.

BELLEY EXPECTS 30 VICTORIES IN QUEBEC

Predicts That Harping on Issue of Conscription Will Not Help Liberals.

QUEBEC, Oct. 17.—(Canadian Press Dispatch).—At the Conservative convention held at Levis last night, Gedeon Gravet, lumber merchant, of St. Romanald d'Etchemin, was unanimously chosen as Conservative standard bearer for Levis County.

Following the convention there was a meeting held in the drill hall at Levis, which was addressed by Hon. L. G. Belley, postmaster-general. Hon. L. P. Normand, president of the Privy Council, and others.

Hon. Mr. Belley predicted the defeat of the Liberal party and the election of 30 Conservative candidates in the Province of Quebec. He said that the Liberals were riding the hobby-horse of conscription and expected to maintain the Quebec "bloc" by harping on that issue for which they were as responsible as was Sir Robert Borden, for they had all voted against the Barette motion and had unanimously voted the subsidies to put conscription into effect.

G. T. R. MUST ERECT BRIDGE.

OTTAWA, Oct. 15.—By a judgment of the railway commission, issued today, the application of the City of Hamilton for an order to compel the Grand Trunk Railway to erect a bridge over the "Y" at Burlington Heights has been approved. The railway company will be responsible for the cost of the bridge and the City of Hamilton will meet the cost of whatever surfacing may be required.

NAME COCKSHUTT FOR BRANTFORD

Tariff Is Vital To City's Industries, Says Nominee.

BRANTFORD, Oct. 16.—(Special to The Free Press)—Although there were many complimentary nominations, W. F. Cockshutt, late M. P., was unanimously chosen last evening by the Liberal-Conservatives, of Brantford riding, as their standard-bearer again in the coming federal elections.

Mr. Cockshutt was first nominated 35 years ago, and six times had previously received the nomination of the Conservative party. Since 1911 he has continuously represented this riding, and previously had served one term by his defeat of C. B. Heyd. The nomination gathering was one of the largest ever held by the local Conservative party, a feature being the presence of a large number of ladies, the delegates from the wards and rural subdivisions being equally divided between the men and the women.

W. F. Cockshutt expressed the hope that for the good of Canada there would be no group government, and that the two-party system would be retained as best under the British Parliamentary system. With regard to the rumors that Mr. Raymond, Liberal candidate, would lose his pension because of his retirement to enter the political field, he had written to Ottawa, stating that he felt that Mr. Raymond should receive whatever pension was due him, and that his candidature should not affect his position.

VITAY TO BRANTFORD.

He dwelt largely in his following remarks on the question of tariff, which was the vital one so far as Brantford was concerned. For over 40 years Canada has had a protective policy, and he traced the growth of local industries under that policy. Brantford had more to lose than any other city in Canada if free trade were adopted, for grass would grow in the streets. The Meighen Government alone stood for protection, and they should not be beguiled while the platforms of the other parties called for free trade. The tariff on agricultural implements was down to bone, and lower than it was under the late Laurier Government. He did not call for high tariffs, but he did believe in protection sufficient to give the home manufacturer a fair control of the home market.

FIFTEEN FACTORIES KILLED.

"The London Advertiser has cited the local binder twine factory, a plant of which Brantford was very proud, as the result of free trade. If anyone asks about that, ask them where the other 16 binder twine companies, which are dead now, but which were in existence before twine was put on the free list. The local existed in spite of free trade, but all other Canadian plants have been killed."

The free trade policy meant the factories shut down and the farmers could be the losers. It was no time to lower the tariff when the United States had just shut out $2,000,000,000 of Canadian farm products from the United States markets. But the farmers of the West for 15 years had been calling for free trade in spite of the fact that eight per cent. of Canada's farm products were consumed by the home market. They did not care if the cities were shut down so long as they pulled down the tariff bills.

GRANTS STATED CASE.

HAMILTON, Oct. 15. — (Canadian Press Dispatch).—Chief Justice Mulock to-day granted a stated case on behalf of Wilfrid Meharg, the young man convicted of murdering Dr. Whitworth, of Binbrook. Counsel for the defense raised a number of points, which will be argued before the Appellate Court.

ARREST LAST OF GANG.

TORONTO, Oct. 16.—With the arrest on Saturday night of Michael McMahon, of this city, the police claim to have the last of a gang of four who are alleged to have netted thousands of dollars in various towns and cities throughout the province by passing worthless army pay checks. McMahon is held on a charge of fraud. His three alleged confederates are all serving sentences ranging from two to five years in the penitentiary.

TROUBLE IN BELFAST.

LONDON, Oct. 17.—Messages from Belfast continue to report desultory firing in the streets. An official communique reports two minor affairs to-day and a Protestant was wounded. Order was restored by the arrival of the crown forces, the communique adds. A number of threatening letters have been served on Protestants, giving them 48 hours to quit their homes or be bombed.

You Need More Than A Laxative

To correct constipation, all organs of digestion and elimination should be helped. Try NR and see how much better you feel.

NR Today—Keeps the Doctor Away

To live and be healthy, your body mechanism must properly digest your food, extract all the nourishment from it and promptly throw off the waste that is left. This is accomplished by the processes of digestion, assimilation and elimination—the work of the stomach, liver, kidneys and bowels.

The failure of any of the vital organs to do its work properly affects the action of all the others. A forced bowel movement does not help constipation; it only relieves for a few hours the condition that constipation brings about.

Now if you are used to taking so-called laxative pills, oil, purges and the like, you know mighty well you've got to be taking them all the time. Moreover, if you stick to any one laxative, you've got to be increasing the dose all the time. That can do you a lot of harm.

Stop dosing yourself with such things just long enough to give Nature's Remedy (NR Tablets) a trial, and let the results show the difference. NR Tablets are not mere bowel movers, their purpose is to correct the condition that induces constipation and give you real, genuine, lasting benefit; to improve your digestion and assimilation, give you a good hearty appetite, regulate your liver and bowels, tone up kidney action and give your poison-clogged body a good cleaning out.

Nature's Remedy (NR Tablets) is not harsh; it is mild, easy, pleasant in action; no griping or pain ever follows its use; but it is thorough and sure. By its action on the digestive organs it promotes assimilation, which means extraction of full nourishment from your food and thereby gives you new strength, energy, better blood, better appetite. By toning, not stirring your lazy liver, NR sends bile into the intestines, improving intestinal digestion. Lastly, by gently encouraging more vigorous bowel and kidney action, NR drives poisonous impurities out of and cleans up your body.

Try Nature's Remedy (NR Tablets) and just see how much better you feel in every way. Get a 25c box today and take one each night for a week. You'll say you never felt better in your life. NR is sold, guaranteed and recommended by your druggist.

STANDARD DRUG COMPANY, DRUGGISTS.

NR TO-NIGHT—Tomorrow Alright Get a 25¢ Box

COMPARISON SALE

PRICES ELSEWHERE — OUR PRICES

BE HONEST WITH YOURSELF

How often have you been misled by a splashy advertisement announcing a whirlwind sale? How many times have you ordered goods through catalogue and been disappointed on receiving them? If you, "Mr. Public," would take a day off and compare prices you'd be greatly surprised to find that the lowest prices in Furniture, Rugs and Draperies appear in "The House of Plenty" away from the "high rent district," Keene Bros., 125-127 King Street.

Below we have endeavored to produce a comparison of prices prevailing at the present time in London.

HIGH RENT

Did you ever stop to figure out that high rent boosts the price of any article? Would not you move your home if your landlord raised the rent 20 per cent.? Why then buy your Furniture, Rugs and Draperies in the high rent district?

Price elsewhere on a WALNUT BUFFET as illustrated is $75.00. Our price is much lower, being only **$59.00**

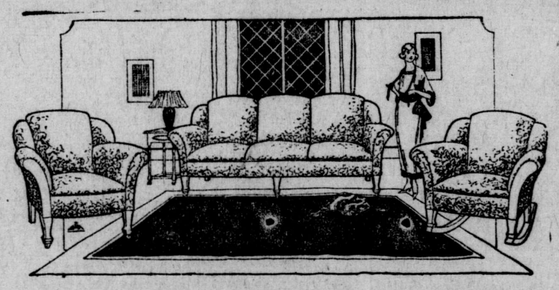

CHESTERFIELD SUITES are sold for less at Keene Bros. HIGH RENT PRICE, $239.00. Low Rent Price **$198.00**

Keene Bros. carry the largest assortment of **DINERS** In London, priced 1-3 less than elsewhere.

$29.00. Our price..... **$24.50**
$32.00. Our price..... **$27.50**
$37.00. Our price..... **$32.00**
$42.50. Our price..... **$39.00**

LOW RENT

Keene Bros. have been in business for 30-odd years. Business has grown. Our store has been enlarged three times. To-day we carry the largest stock of Furniture, Rugs and Draperies in the City of London. A cash business and LOW RENT have enabled us to sell to the public 33 1-3 per cent. lower than the stores on the main street.

BLACK WALNUT DINING-ROOM SUITE William and Mary design, 9 pieces, complete, in most stores priced at $325.00. Our price **$298.00**

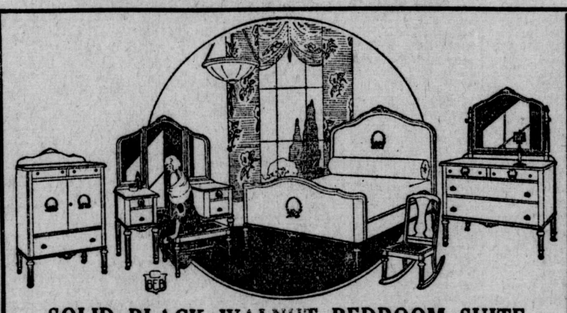

SOLID BLACK WALNUT BEDROOM SUITE Made in the finest and highest grade furniture factory in Canada. Priced $295.00. OUR PRICE $199.00

THIS **WALNUT TEA WAGON** is priced in the daily papers of London at $38.00. See our wagon, which is only **$33.00**

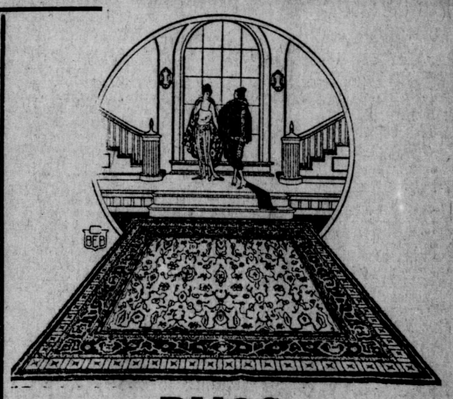

RUGS of all kinds are found in our $25,000.00 stock. All sizes and all grades, from the lowest grade to the highest quality of Chinese Oriental Hand-Made Rugs.

AXMINSTER.
9x12 Rug, not $59.00, but **$54.50**
9x10.6 Rug, not $55.00, but ... **$49.00**
9x9 Rug, not $49.00, but ... **$39.00**

WILTONS.
9x12, not $110.00, but **$95.00**
9x10.6, not $99.00, but **$86.50**
9x9, not $85.00, but **$75.00**
6.9x9, not $75.00, but **$62.50**
4.6x6, not $45.00, but **$29.00**

BRUSSELS.
9x12, not $51.00. but **$45.00**
9x10.6, not $45.00, but **$35.00**
9x9, not $40.00, but **$31.75**
6.9x9, not $32.00, but **$24.75**

TAPESTRY.
9x12, not $29.00, but **$21.50**
9x10.6, not $25.00, but **$19.00**
9x9, not $20.00, but **$16.95**
6.9x9, not $18.00, but **$13.95**

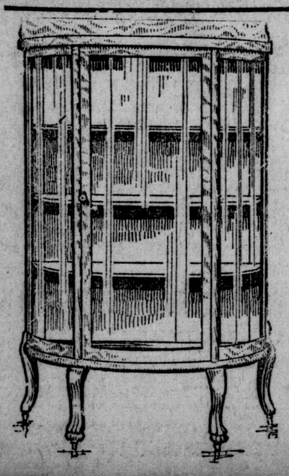

SOLID OAK, FUMED OR GOLDEN FINISHED. **CHINA CABINETS** With or without mirror top. Priced elsewhere $45.00. Our price, **$39.00**

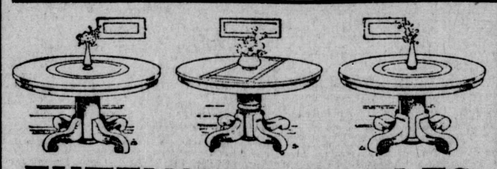

EXTENSION TABLES The largest assortment this side of Toronto. See our specials in this line. A table that you pay $25.00 for on the main street can be purchased "away from the high rent district" for **$21.00**

DRAPERIES Our Drapery Department has just received the largest consignment of Scotch Madras ever received in London (Imported direct from Scotland). Along with these new arrivals we are reducing every pair of Curtains, every piece of Net, Scrim, Marquisette, Muslin, Cretonne, Chintz, etc. In fact our entire drapery department is selling 33⅓% LOWER THAN ANY OTHER merchant in London.

TAPESTRY UPHOLSTERED **CHAIRS and ROCKERS** Odd pieces from some of the highest priced suites ever made. All on sale at half price. Choice of many. Regular $45.00, for **$29.00**

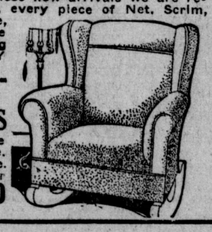

AGENTS FOR: OSTERMOOR MATTRESS, LUXURY SPRING, ADJUSTO MATTRESS, MARSHALL MATTRESS

KEENE BROS. 125-127 KING STREET London's Largest Home Furnishers

OTATOES STEADY $2 TO $2.25 BAG

utter and Eggs Firm On Local Market.

There was a small local market on nday, due to the warmer weather of past few days. The farmers are now ting a chance to take in their root p.

One load of old oats sold for $1.80 per t., 61c a bushel. This is a drop of eral cents from the price offered on turday's market, when old oats sold 65 cents a bushel. No change has en reported in the price of wheat and is still selling at $1 to $1.10 a shel.

One load of hay of poor quality was d for $18 a ton. One load of straw ought $12.

Eggs and butter are firm. Some dairy tter sold as low as 40c a pound near close of Saturday's market.

Potatoes are steady at $1.50 a bushel d $2 to $2.25 a bag.

The quotations for the day are as follows:

Eggs and Butter.			
gs, fresh crates	48	@	50
gs, basket	50	@	50
gs, fresh, retail	52	@	55
tter, crocks, w'sale	40	@	40
tter, crocks, retail	42	@	43
tter, lb. rolls, w'sale	40	@	40
tter, lb. rolls, retail	42	@	45
tter, creamery, w'sale	41	@	41
tter, creamery, retail	45	@	45
ney, strained	17	@	20
ney, 5-lb. pail	85	@	1 00
Vegetables and Fruit.			
ples, peck	40	@	50
ples, bushel	1 00	@	2 00
atoes, new, peck	40	@	45
atoes, new, bushel	1 50	@	1 50
atoes, bag	2 00	@	2 25
lery, each	5	@	12
bbage, each	10	@	20
bbage, dozen	1 00	@	1 50
ets, bushel	75	@	75
rnips, bushel	60	@	75
rrots, bunch	5	@	7
rrots, bushel	1 00	@	1 00
nnpkins, each	10	@	25
uliflowers, each	15	@	35
uliflowers, dozen	1 00	@	2 50
matoes	50	@	50
ars, ordinary, 11 qts.	80	@	80
ars, 6 qts.	60	@	60
ars, bushel	1 25	@	1 75
kling onions, quart	15	@	25
kling onions, 11 qts.	1 10	@	1 75
y onions, bushel	2 50	@	2 50
ppers, sweet, dozen	30	@	40
een peppers, dozen	10	@	15
d peppers, dozen	10	@	15
ket potatoes, hamper	3 25	@	3 25
ket potatoes, lb.	10	@	12½
shrooms, lb.	25	@	40
rons	10	@	25
nces	10	@	10
apes	60	@	70
estnuts, bushel	15 00	@	15 00
estnuts, lb.	30	@	40
Poultry — Alive			
fowl, lb.	13	@	20
ring chicken, lb.	18	@	22
cks	18	@	20
Poultry — Dressed			
fowl, retail	23	@	25
ing chickens, lb.	28	@	32
cks, lb.	30	@	32
cks, each	1 00	@	1 40
Grain — Per Cwt.			
w wheat	1 56	@	1 83
w oats	1 30	@	1 40
Grain — Per Bushel			
w wheat	1 00	@	1 10
s	61	@	61
w oats	44	@	48
Hay and Straw			
y	17 00	@	19 00
aw	12 00	@	13 00
Dressed Meat—Wholesale—Per Cwt.			
ef, heifer and steer, 500 to 600 lbs.	14 00	@	15 00
ef, heifer and steer, 00 to 700 lbs.	10 00	@	12 00
ef cow, 500 to 600 bs.	10 00	@	10 00
ef, cow, 400 to 500 bs.	12 00	@	12 00
f hinds, per lb.	22	@	24
f fronts, per lb.	10	@	12
l hinds, per lb.	25	@	25
l fronts, per lb.	15	@	16
al	15	@	16 00
nbs, choice, cwt.	18 00	@	20 00
nb hinds, per lb.	35	@	35
nb fronts, per lb.	20	@	20
essed hogs	14 00	@	15 00
Live Stock.			
gs, select	9 00	@	9 25
sows, per cwt	5 00	@	5 50
all pigs, pair	8 00	@	12 00
Hides.			
hides, No. 1	4½	@	4½
hides, No. 2	3½	@	3½
hides, No. 3	2½	@	2½
kskins, No. 1	11	@	11
kskins, No. 2	9	@	10
nbskins, each	10	@	15
al kip	5	@	7
Wool.			
rse, unwashed	6	@	7
dium, unwashed	8	@	9
e, unwashed	10	@	12

BUTTER

EW YORK, Oct. 15.—Butter steady; eipts 11,875 tubs; creamery, higher n extras, 48c to 48½c; creamery ras (92 score), 47½c; creamery, firsts to 91 score), 36c to 46½c; state, y, finest tubs, 45c to 46½c; packstock, current make, No. 2, 28c.

ONTREAL, Oct. 15.—There was an ve trade passing in butter. Choicest mery, 38½c.

T. HYACINTHE, Oct. 15.—At the ry board to-day 200 packages of ter were offered and sold at 37c.

HICAGO, Oct. 15.—Butter, lower; mery extras, 44½c.

CHEESE

EW YORK, Oct. 15.—Cheese steady; ipts 2,912 boxes; state, whole milk, , fresh specials, 22½c to 22c; do., rage run, 21½c to 22c; state, whole , twins, specials, 22c to 22½c; do., rage run, 21½c.

ONTREAL, Oct. 15.—A strong feel prevails in the cheese market. Finest erns, 14½c to 15c.

ELLEVILLE, Oct. 15.—At the Belle cheese board to-day 375 white and colored cheese were offered; 15¼c bid for white and 15c for colored; sold at 15¼c; balance refused.

T. HYACINTHE, Oct. 15.—Four derd boxes of cheese were offered sold at 15c.

ORNWALL, Oct. 15.—At the Cornl cheese board to-day 1,685 colored se sold at 16¼c and 27 white at c.

IVERPOOL, Oct. 15.—Close: Cheese, adian, finest white, 102s.

FLOUR

ORONTO, Oct. 15.—Manitoba flour, patents, $8.10; second patents, Ontario flour, 38 per cent. pat, bulk seaboard, $5.50.

ONTREAL, Oct. 15.—Flour, Mani spring wheat patents, firsts, $8.10.

INNEAPOLIS, Oct. 15.—Flour unged to 10c higher, $7.50 to $7.70 a rel; shipments, 76,906 barrels.

IVERPOOL, Oct. 15.—Close: Flour, ter patents, 59s.

OTLAND COULD USE MUCH CANADIAN FLOUR

TTAWA, Oct. 17.—Scotland imports ly 200,000 tons of flour a year, acing to Canadian Trade Commis G. B. Johnson, writing in the ent trade and commerce bulletin. amounts to about 2,000,000 sacks of pounds each. Respecting Canadian , the commissioner states that the and in Glasgow to-day is mainly traight run Manitobans. There is nall and steady demand for high Manitoban patents, and there is nsiderable business in Ontario 90 cent flour. The lower grades are much wanted, as the quality of the in Scotland is high.

ANADIAN STOCKS IN LONDON.

ORONTO, Oct. 17.—The following ations on Canadian stocks in Lon were received by cable to-day by Pattison, Jr., & Company: C. P. 145¼; Brazilian, 29; General Elec 109; Steamship vot'ng trust, 20; inion Steel, 27¼; Shawinigan, 123.

WHOLESALE FRUIT.

ORONTO, Oct. 17.—White & Co. re the following wholesale prices on and vegetables this morning: Ap $6 to $7.50 per barrel, 40c to 75c basket; tomatoes, 50c to 75c; po , $1.75 per bag; green peppers, hot, to 60c; sweet peppers, 75c to $1; eppers, 50c to 60c; celery, 50c to $1; , 40c to $1; onions, 75c to $1 per t.

FINANCIAL.

WALL STREET TRADING.

NEW YORK, Oct. 17.—(Wall street, 10.30 a. m.)—Latest phases of the railway situation provoked heavy selling and concurrent weakness in the stock market at the outset of to-day's trading. Within the first 15 minutes prominent railroad shares sustained losses of one to two points and some others suffered greater declines. Losses of one to three points were registered by oils, Mexican Petroleum excepted, and equipments, steels, coppers and food specialties were lower by 1 to 1½ points. Transcontinentals and grangers bore the brunt of the movement against.

1.30 p. m.—Call money broke to four per cent. as a result of further large gold arrivals and the heavy liquidation in stocks. Speculative pressure, however, was unrelieved in the stock market, with the oils and equipments extending their forenoon losses decidedly.

NEW YORK.

Reported daily for The Free Press by Jones, Easton, McCallum Co., Ltd., ground floor, Royal Bank Building.

NEW YORK, Oct. 17.

	Open.	High.	Low.	Close.
			2 p.m.	
Allis-Chalmers	33⅜	33⅜	33⅛	33⅛
Am. Int. Corp.	30⅞	31	30⅝	30⅝
Am. Locomotive	88¼	89	88	88½
Am. C. & Fdy.	126⅝	126⅝	125½	125½
Am. Smelting	36	36	35⅞	35⅞
Am. Can	26	26	25⅝	25⅝
Am. B. Sugar	25⅛	25⅛	25⅛	25⅛
Am. H. & L. pref.	50	50	50	50
Am. Sugar Co.	52¼	53	52	52
Am. Linseed	25	25	24¼	24¼
Am. Woolen	73⅞	73⅞	72⅞	73
Am. Steel Fdy	24⅛	24⅛	23½	23⅝
Am. Tel. & Tel.	107⅞	108	107⅞	108
Anaconda	39	39	38½	38½
Atlantic Gulf	26⅛	26½	26⅛	26¼
Atchison	85⅛	85¼	84¾	84¾
Balt. & Ohio	35¼	35⅝	34⅞	34⅞
Baldwin Loco.	85¼	85½	83¼	83⅝
Beth. Steel	52½	52¾	51⅝	51⅝
Ches. & Ohio	39½	39¾	38¾	39
Central Leather	26⅞	27½	26¾	27
Colorado F. & I.	24½	24½	24⅛	24⅛
Chile Copper	11⅝	11⅝	11⅝	11⅝
Can. Pacific	110⅛	110⅜	108¾	108⅞
Chino	24¼	24¼	24	24
Corn Products	77½	77¾	76	76
Crucible Steel	58½	58¾	57⅝	57⅝
Cuban C. Sugar	5⅞	5⅞	5⅞	5⅞
Erie com.	12	12	11½	11½
do., first pref.	17⅝	17⅝	17½	17½
Gen. Electric	124½	124½	123½	124
Gen. Motors	9⅞	9⅞	9⅝	9¾
Gooderich	30¼	30½	30⅛	30½
Gt. North. pref.	68¼	68½	68	68
Gt. North. Ore	29	29	29	29
Great Western	7	7	7	7
do., pref.	16	16	15¼	15¼
Indus. Alcohol	43⅝	43⅞	43⅝	43⅞
Insp. Copper	34⅛	34¼	33¼	33¼
Inter. Nickel	13⅝	13⅝	13⅜	13⅜
K. C. Southern	23½	23½	23	23
Lack. Steel	39	39	38¼	38¼
Lehigh Valley	51¾	52⅛	51¾	52
Marine com.	9⅞	9⅞	9⅞	9⅞
do., pref.	45⅛	45⅛	45	45
Mexican Pet.	93⅞	94¾	91⅞	92⅛
Midvale Steel	23¾	23¾	23⅝	23⅝
Missouri Pacific	18	18	17	17
New Haven	13¼	13½	13⅛	13⅜
Northern Pacific	69½	70¼	69⅛	70
N. Y. Central	78¾	78¾	78¼	78¼
Nor. & Western	93¼	93¼	93⅛	93⅛
Pan.-American	42¼	42¾	41¼	42
Pere Marquette	18⅛	18⅛	17¾	17¾
Pressed S. Car	54⅞	55	54¼	54¼
Pierce-Arrow	12¼	12¼	11½	11¾
Railway Steel	49½	49½	48¾	49
Royal Dutch	40½	41⅞	40½	41⅝
Reading	68	68½	68	68⅜
Retail Stores	49½	49½	48¾	49
Republic I. & S.	47	47	46¼	46¾
Rock Island	31¼	31¼	30⅝	31
Rubber com.	46¼	46¾	46¼	46⅝
Sinclair Cons.	21	21	20½	20½
Southern Ry.	19	19	18¾	18¾
San Francisco	21	21	20½	20½
St. Paul	23	23	22⅛	22½
Studebaker	70½	71⅜	70½	70½
Southern Pacific	75½	75⅞	74¾	75⅝
Tob. Products	62⅝	62⅝	61⅞	62
Transcon. Oil	9⅛	9⅛	8⅝	8⅞
Texas Oil	38⅛	38½	37¾	38½
Texas Pacific	21⅛	21⅛	20⅞	21⅛
Union Pacific	118	118	117⅛	117⅜
United F. Prod.	13	13	12⅝	12¾
U. S. Steel	77¾	77⅞	77¼	77⅝
Westinghouse	43¾	43¾	43⅝	43¾
Worthington P.	39¾	39¾	39¾	39¾
Utah Copper	51½	51¾	51⅛	51⅛
Vanadium Steel	30	30	29¾	29¾
Vivg. Chem.	27⅞	27⅞	27⅞	27⅞
Wabash	7⅛	7⅛	7	7
do., pref. A	20	20	19¼	19¼

TORONTO STOCKS.

TORONTO, Oct. 17.—C. P. R. continued to sag on the Toronto Stock Exchange this morning. After opening at 121, a full point below Saturday's close, it fell to 120, in fairly active dealings, but rallied to 120½ at the close. The strike call issued in the United States is the cause attributed for the weakness of C. P. R. here. Trading was exceedingly quiet throughout the remainder of the list, with prices of Victory bonds unchanged.

Sales:	Stocks.	High.	Low.	Noon Close.
10	Abitibi	30¼	..	..
2	Bell Tel.	106	..	..
50	Can. Bread	24	..	..
15	Can. Steam., pf.	50½	..	..
30	General Electric	92½	..	..
85	C. P. R.	121	120	120½
50	Gas.	66½	66	66
	s Nest	45	..	..
	Tel.	36⅛	..	..
10	ay, pf.	81	..	..
50	Ont. Steel Prod.	49⅝	49½	49½
5	Penmans, pf.	84	..	..
25	Quebec Power	24	..	..
10	Twin City	42	..	..
25	Winnipeg Ry	37	..	..
285	Dome	20.25	19.75	19.75
100	Nipis. Mines	570	570	570
10	Dominion Bank	192	..	..
5	Imperial Bank	179	..	..
5	Royal Bank	198	..	..
3	Standard Bank	201½	..	..
1	Union Bank	145	..	..
1000	War Loan, 1931	92.30	.....	.....
5000	do., 1937	97.65	.....	.....
12100	Vic. Loan, 1922	99.15	98.90	99.15
3000	do., 1933	97.65	.....	.....
6000	do., 1937	99.00	.....	.....
10900	do., 1934	94.65	94.50	94.50
12	Tor. Gen. Trusts	198	..	..
	Unlisted:			
1	Textiles	136	..	..

STANDARD MINING EXCHANGE

TORONTO, Oct. 17. — There was a bearish influence on the Standard Mining Exchange this morning, several of the leaders suffering a decline. Holly reached its lowest figure for a considerable period when it closed at 738 on a small block and McIntyre was steady. Dome Mines was also on the down grade and closed at noon at 1940. The other leaders were absent. Kirkland Lake came back at 35 and Gold Reef showed to 2¼ with sale of 21,000 shares. Total sales were 44,360.

Sales:	Stocks.	Open.	High.	Low.	Close.
100	Dome M.	19.40	..	..	..
21000	Gold Reef	2¼	2¼	1¾	1¾
300	Holly	742	742	738	738
100	Kirk Lakes	35	..	..	..
800	McIntyre	191	..	..	..
2000	Wasapika	3⅞	..	..	..
12000	Adanac	1¼	..	..	..
8500	Beaver	25	..	..	..
1000	Gt. North.	1¼	..	..	..
500	McKin-D.	22½	..	..	..
60	Nipissing	575	..	..	..

LIVE STOCK.

TORONTO.

TORONTO, Oct. 17.—Cattle receipts, 4,100. The receipts of cattle for sale are fairly light, but in addition there are nearly 800 cattle in the yard from the West billed to one of the packers. All packers have received Western cattle over the week-end. Trade opened a little slow but prices looking about steady. Good heavy steers are scarce and up till noon there was no export buying. Best butcher cattle are selling at 5¾c to 6¼c. Stocker and feeder buying has not yet started. Milch cows and springers are a little draggy.

Butchers, good	5 25	@	5 75
do., medium	4 00	@	5 00
do., common	2 50	@	3 50
Butcher heifers, choice	5 75	@	6 25
do., medium	4 50	@	5 00
do., common	2 50	@	3 50
Butcher cows, choice	4 00	@	4 75
do., medium	3 00	@	4 00
Canners and cutters	1 50	@	2 50
Butcher bulls, good	4 00	@	5 00
do., common	2 50	@	3 50
Feeding steers, good	5 00	@	5 50
do., fair	4 50	@	5 00
Stockers, good	4 00	@	4 50
do., fair	3 00	@	4 00

Calf receipts, 577. Strictly choice veal calves remained steady at 12½c for tops, with odd ones at 13c. Grass calves and heavy ones are a little draggy. Quotations:

Choice	11 00	@	13 00
Medium	8 00	@	10 00
Common	2 50	@	6 00
Milch cows, choice	60 00	@	80 00
Springers, choice	70 00	@	90 00

Sheep receipts, 6,657. Lambs opened about ¼c easier. The opening was weak at $8.60 to $8.75. There was a good supply of sheep and prices looked easier. Quotations:

Ewes	1 50	@	4 00
Lambs	8 50	@	8 75

Hog receipts, 3,400. Hog receipts heavy, prices uncertain. Packers are quoting 3½c fed and watered. Quotations (fed and watered basis):

Selects	9 50	@	9 50
Lights	7 50	@	7 50
Heavies	8 50	@	8 50
Cows	4 50	@	6 00

EAST BUFFALO.

EAST BUFFALO, N. Y., Oct. 17.—Cattle—Receipts, 3,500; choice butchers strong; shipping steers, 8 to $9.35; butchers, $7.50 to $8.50; yearlings, $9 to $10.50; cows, $2 to $5.50; bulls, $3 to $5.50; stockers and feeders, $5 to $5.50; fresh cows and springers, 50c to $1.35.

Calves—Receipts, 2,000; steady, $5 to $13.

Hogs—Receipts, 20,000; 25c higher; heavy, $9 to $9.25; mixed yorkers, light yorkers and pigs, $9.25; roughs, $7.25 to $7.50; stags, $4 to $5.

Sheep and lambs — Receipts, 20,000; lambs and ewes, 50c lower; lambs, $4 to $9; yearlings, $3.50 to $6.50; wethers, $5.25 to $5.50; ewes, $1 to $4.50; mixed sheep, $4.75 to $5.

GRAIN.

CHICAGO.

CHICAGO, Ill., Oct. 17.—Material setbacks in the price of wheat took place to-day owing, more or less, to threatened general strike of railroad employees. A new low record for German marks tended also to depress wheat values, inasmuch as imports for German millers would perhaps be thereby further restricted. In addition uncertainty continued as to what might be shown by the United States Government report on farm reserves. Opening quotations, which varied from ½c to 2½c lower, were followed by slight supplemental losses and then something of a reaction.

Corn and oats were easier with wheat. After opening ½c to ¼c lower the corn market continued to sag.

Oats started a shade to ¼c to ¼c off and then dropped a little more.

Higher quotations on hogs helped to lift provisions.

Reported daily for The Free Press by Jones, Easton McCallum Co., Ltd., ground floor, Royal Bank Building.

CHICAGO, Oct. 17.

	Open.	High.	Low.	Close.
WHEAT—				
Dec.	1 14¾	1 15¼	1 09	1 09¾
May	1 19	1 19	1 13	1 13¾
CORN—				
Dec.	47¼	47¼	45¾	46
May	53	53	51	51⅜
OATS—				
Dec.	34⅛	34⅛	32	32⅝
May	38¼	38½	36¾	37¼

WINNIPEG.

Reported daily for The Free Press by Jones, Easton, McCallum Co., Ltd., ground floor, Royal Bank Building.

WINNIPEG, Oct. 17.

	Open.	High.	Low.	Close.
WHEAT—				
Oct.	1 18⅛	1 19	1 15⅛	1 15¼
Dec.	1 14⅜	1 14⅝	1 11½	1 11½
May	1 19½	1 20¼	1 16⅞	1 17
OATS—				
Oct.	41⅛	41½	40½	41
Dec.	38¾	38⅞	38	38
May	42⅜	42⅝	41¼	41½
FLAX—				
Dec.	1 76	1 78	1 74	1 74

Ask Indorsation

(Continued From Page One)

voting was concerned. Chairman Ald. W. A. Wilson declared the resolution had a sufficient majority to carry.

WANT 85 CENTS.

In stating the object of calling the special meeting, Chairman Wilson pointed out that he had written to the two gas companies concerned and to Referee Henderson in an effort to have the question straightened out. Replies from these parties were read by City Clerk Baker.

The Progressive Oil and Gas Company stated that if the Council would pass a resolution agreeing to pay 85 cents for the gas everything possible would be done to insure the city getting the product of the wells on the Saul property. Secretary Snively, in the communication, pointed out that other negotiations are under way but London would get the gas if it agreed to the above rate, unless another agreement is entered into for the sale of the gas elsewhere before the City Council takes action. Passing reference is made to Ald. W. A. Wilson in the letter, and the secretary also intimates that the reports concerning the quantity of the gas in the field at Crumlin, which have been carried in the press at different times, are in the hands of legal advisers now for consideration.

PRAISE FOR W. A. WILSON

Referring to Ald. Wilson, the writer of the letter states: "Mr. Wilson, it is really too bad that the ratepayers of your city do not know the splendid work done by you in trying to get this matter closed for to get them cheaper fuel. If they did, I know in December next municipal elections you would head the polls, just what you are entitled to."

The City Gas Company emphatically stated that the only hope the city has in securing 65 cent natural gas is to induce the Progressive Gas & Oil Company to lower its price from 50 to 30 cents for the product at the city limits. The city company will not reduce its distribution charge of 35 cents.

"Chairman Wilson wanted to close the contract at 85 cents. It would be too bad to lose the gas entirely, he thought.

"Ald. Watt objected that this price is too high. It was the general opinion that the city company is standing in its own light by refusing to lower the charge for distributing the gas.

DOUBTS OF QUANTITY

Philip Pocock argued the city should not object to paying this price for pure natural gas when other municipalities are charged 75 and 85 cents per thousand for sulphur gas. The pure gas, which London can get, is worth more than the other. The 85 cent rate would be a fair one even for a two-year period, he held.

Ald. Watt queried how Gas Referee Henderson arrived at his conclusion that there would be a loss of 250,000 feet between the wells and the city.

"I do not want to knock the Progressive Gas & Oil Company, but I have very grave doubts whether there is any great quantity of gas there," replied Mr. Pocock. "I do not want to say too much about it, but I am convinced that the field is not at all too promising."

Mr. Pocock further pointed out that the city is taking no risk in this matter at all. If the gas is not there the citizens will not be at a loss because they are not asked to pay any of the cost of piping the product to the city.

Ald. Harley, who is not a member of the committee, objected that the City Gas Company is asking more than the recognized third of the entire cost of gas for distributing the product. He pointed out that in accord with the usual practice of unwritten law the distribution should only cost 25 cents a thousand when the price of gas at the city limits is 50 cents.

REVENUE OF $122,000

Mr. Pocock agreed that the 35-cent charge seems high.

Mayor Little argued that under this higher rate the city company will have a revenue of only $122,500 for distribution of 1,000,000 feet daily. If the city secures 500,000 feet of the natural product the company's distribution revenue will fall below this $122,000 mark, said the mayor. According to Manager Buchanan, of the Utilities Commission, the company should have approximately $125,000 to cover its distribution costs.

There was considerable discussion with reference to whether the City Gas Company would care to accept the short-term offer. It was pointed out that both companies would be under the jurisdiction of the gas referee, and it was questioned whether the city company would care to have its rates adjusted in such a short period.

It was pointed out by Mr. Buchanan that the company should have no fear of the gas referee if, as it claims, the costs for distribution cannot be lowered.

The committee finally decided that the whole question should go to the Council to-night with the recommendation that an agreement be made at 85 cents until next May.

RULE REV. SHIELDS CONTROVERSY OUT

Resolution Passed By Talbot Street Church.

ONLY CREATE DISCORD

President Moore Will Make Decision Known Tuesday.

Acting on the advice contained in a resolution passed by the Talbot Street Baptist Church, it is probable that the Shields' controversy will be ruled out of order at the Baptist convention for Ontario and Quebec. This belief is strengthened by the fact that the convention has no jurisdiction over the local church and any discussion over the matter would perhaps be thereby further restricted. In addition uncertainty continued as to what might be shown by the United States Government report on farm reserves. Opening quotations, which varied from ½c to 2½c lower, were followed by slight supplemental losses and then something of a reaction.

Corn and oats were easier with wheat. After opening ½c to ¼c lower the corn market continued to sag.

Oats started a shade to ¼c to ¼c off and then dropped a little more.

Higher quotations on hogs helped to lift provisions.

The congregation of Talbot Street Church yesterday passed the following resolution, which was forwarded to the different pastors of local churches in outside cities: "We unanimously resolve that the Jarvis Street controversy be not introduced at the annual convention." The telegram added: "If agreeable, instruct delegates and notify neighboring churches."

WANT COITROVERSY ENDED.

It is known that Dr. W. T. Shields, the principal figure in the controversy, intends to bring the matter up at the convention and that if he does the secessionists from his church, who oppose his policy, will bring to light their side of the case. Dr. Shields, who is pastor of Jarvis Street Church, Toronto, has been embroiled in a continual feud with a large section of his parishioners who do not share his doctrinal views.

London is particularly interested in the controversy because Dr. Shields was once pastor of Adelaide Street Baptist Church and is, accordingly, well known to a large number of citizens. This is one of the reasons for the resolution passed by the Talbot Street Church, who believe that as no good can be done by arguing the matter, the least said about it at the convention the better.

One of the main arguments in favor of precluding any discussion on the question is that since the local churches are independent the reopening of the controversy would only make for discord and leave less time for the discussion of matters more important to the delegates who have come hundreds of miles to the convention. President S. J. Moore will probably make known his stand on the matter to-day or to-morrow.

ANNUAL W. C. T. U. CONVENTION HERE

Consider Plans For Rigid Enforcement of Liquor Laws.

PROVINCIAL BRANCH

Conference To-Morrow Will Be Largest Ever Held.

The bringing of pressure to bear on the Provincial and Dominion Governments with regard to a more rigid enforcement of existing prohibition laws will be one of the chief concerns of the provincial convention of the W. C. T. U., which meets in London to-morrow. Resolutions have already been prepared calling for the abolition of federal liquor exportation permits and the carrying of Ontario physicians' recommendations, that permits be limited to eight ounces.

Prominent local officials of the W. C. T. U., in interview granted to-day, pointed out that the laxity of the laws governing the export of liquors, particularly to the United States, is causing a situation of considerable gravity, which may lead eventually to serious trouble with the neighboring republic. "They are literally a permission to Canadian citizens to violate the laws of a friendly nation," Mrs. May R. Thornley stated to-day.

The W. C. T. U. resolutions committee, which will make a report to probably the largest gathering of temperance advocates ever held in London to-morrow, will also demand rigid restriction of the issue of medical liquor permits. At present, the resolution will point out, the law permits the issue of 40-ounce prescriptions, while the United States law permits the issue of 16 ounces only in a 10-day period, and no one physician may issue more than 100 permits in three months.

The convention of the W. C. T. U., to open here to-morrow, will mark the 44th year of the organization's history. It will be largely attended by delegates from all over Ontario, with visitors from neighboring provinces. The convention will be welcomed by local civic and religious organizations.

START REGISTRATION ON MONDAY, OCTOBER 13

No Definite Decision Yet As To What Lists Will Be Used Locally.

Registration of London voters will commence on Monday, October 31, and will continue for six days, it is announced. As yet no definite decision has been reached regarding what lists will be used locally as the basis for the federal lists. But an announcement made by Judge Coatsworth in Toronto to-day to the effect that the lists prepared in 1920 and finally revised by the county judge in December, 1920, together with part three of the list prepared by the municipal clerks this year could be used as the basis for the present registration, is looked upon as an indication that it will not be necessary to prepare an entire new list this time.

ALLEGES TERRIBLE CRUELTY. — Russell Clinton was arrested on Saturday by George Tustin, inspector of the London Humane Society, charged with cruelty to a horse. The inspector alleges that Clinton beat the horse over the head with a blunt hatchet. He will come up on Tuesday morning before Squires Chittick and Robson. He is at present out on bail of $100.

MR HARRY LEWIS VERY ILL.—At Dundas Center Methodist Church yesterday the pastor, Rev. John Garbutt, made special mention of the serious illness of Mr. Harry Lewis, who is very low at his home on Queen's avenue. Mr. Lewis has been ill for some months, having taken ill while at Miami, Florida, last winter. Rev. Mr. Jocklin, of the Shantymen's Christian Association, made an appeal at the evening service in aid of his mission. The pastor of the church made reference to the spread of community work throughout the Methodist churches in the city. The musical services of the day were of a special nature and much credit is due to the splendid efforts of choir and soloists. A special violin duet at the evening service was a feature.

QUEST REACHES MADEIRA.

FUNICHAL, Island of Madeira, Oct. 17.—Sir Ernest Shackleton and his party of explorers on the way to the Antarctic on an exploring expedition have arrived here aboard the ship Quest.

NO ECONOMY AT EXPENSE OF VETS

This Is Ultimatum of President Maxwell At G. W. A. Convention.

DISCUSSES UNEMPLOYMENT

Thinks It Will Get Worse Instead of Better.

PORT ARTHUR, Oct. 17.—(Canadian Press Dispatch.)—For the fourth time since its formation in Winnipeg in 1917 the annual Dominion convention of the Great War Veterans' Association assembled in the armories here this morning. Unlike previous gatherings of this "Soldiers' Parliament" the delegates, numbering about 250, will be called upon to deal not only with matters of organization and national importance, but also international subjects, among which were included disarmament and co-operation with ex-service men's organizations in other countries.

IMPORTANT PROBLEMS.

Housing, business credits for ex-service men, unemployment and adjustment of exchange on overseas pay are among the subjects on the agenda. The two former, it is claimed, are the only resolutions of 20 adopted at the Toronto convention in 1918 to which the attention of the Federal Government has not been given.

The delegates at this year's convention represent directly or by proxy about 800 branches and approximately 160,000 members.

Registration of delegates, the formal opening of the convention, presentation of the credentials committee's reports and the appointment of standing committees occupied this morning. A civic welcome, introduction of fraternal delegates and the president's address are scheduled for the afternoon, with a civic banquet in the evening.

Hon. R. J. Manion, minister of soldiers' civil re-establishment, and Major-General D. M. Hogarth, C. M. G., D. S. O., together with the mayors of the twin cities and local G. W. V. A. officials, will participate in the civic welcome.

PRESIDENTIAL ADDRESS.

In his presidential address, R. B. Maxwell made an appeal to all ex-service men to make a study of the economic system and to discard all antiquated and musty theories. "Do not be afraid to throw overboard everything which you discover to be applicable to the days preceding our present mushroom industrial system, and which are totally inadequate to deal with present and future problems," he urged.

Mr. Maxwell's address throughout was an argument for sane and constitutional progress based on constructive lines. The law of the jungle, he said, must not be permitted to prevail against human thought, the advancement of liberty or the fraternity of nations. "When the real causes of war are laid bare the change from wrong thought to right thought will be made automatically without any revolution save a mental one," he declared. No one was to blame for conditions as they existed to-day. The condition was the fault of an inferior system of distribution, which if persisted in would clog the wheels of industry and progress. Improvements would have to be inaugurated before any real progress could be made. It was not beyond the bonds of human thought to devise logical and practical methods to insure success.

THE HOME SHORTAGE.

Dealing with the shortage of houses, Mr. Maxwell declared that the Dominion Command of the G. W. V. A. had promulgated a scheme which was constructive in every sense of the word. This scheme was practically assured of Parliamentary support, but was impossible of realization owing to the fact that money was not available. If these suggestions had been acceded to the present unemployment peril would have been avoided.

Only one reference to the political situation was made during the address and that was when Mr. Maxwell declared that the G. W. V. A. would strenuously oppose any system of national retrenchment, advocated by any party seeking election, until that party gave sufficient assurances that the retrenchment would not affect pensions or any regulation now in force for the benefit of ex-service men or their dependents.

The unemployment situation, Mr. Maxwell believed, would become worse instead of better. Ex-service men had suffered more from lack of employment than others. Mr. Maxwell had stated in 1917 that the men who

AMUSEMENTS

To-Day and Tuesday **GRAND** 2.15 7 and 9

BIG DOUBLE BILL—BARGAIN PRICES.

HAROLD LLOYD In his Laughing Scream **"Among Those Present"** Every Flicker a Laugh!

CORINNE GRIFFITH In the Great Society Play **"MORAL FIBRE"** A Star You All Like!

NEWS PICTORIAL—Depicting Miss Marie Lohr arriving at Quebec to commence her Canadian tour.

Wonder Scenic. Special Music

BIGGEST AND BEST PICTURE BILL IN TOWN!

Matinees All Seats 10c. Evenings. Children 10c. Adults 20c.

Matinees 2.15. Evenings at 7 and 9

FOUR DAYS

Commencing Wednesday Ev'g., 8.15 Matinee, Saturday 2.15.

"The Dramatic Treat of the Decade"

WEDNESDAY AND THURSDAY EVENINGS

Miss Lohr Presents A sumptuous revival of "FEDORA," by Vicorian Sardou.

FRIDAY EVENING, SATURDAY MATINEE AND EVENING. Miss Lohr Presents A Brilliant Comedy by Pierre Wolfe, "THE MARIONETTES."

Sale of Seats Opens To-Day at 9 a.m.

EVENINGS—50c, 75c, $1, $1.50, $2 and $2.50. SATURDAY MATINEE—50c, 75c, $1.00 and $1.50.

THREE DAYS

COMMENCING NEXT MONDAY. SEATS THURSDAY.

MR. WALTER **HAMPDEN**

Monday Night—"HAMLET."

Tuesday Night—"THE TAMING OF THE SHREW."

Wednesday Matinee—"ROMEO AND JULIET."

Wednesday Night — "THE MERCHANT OF VENICE"

Evenings—25c, 50c, 75c, $1, $1.50 and $2. Wednesday Matinee—25c, 50c, 75c, $1 and $1.50; 392 Orchestra Seats at Wednesday Matinee, $1.00.

Mail Orders Now. Seats Thursday.

ALLEN

TO-DAY, TUESDAY, WEDNESDAY

Powerful Drama of Woman Against Woman.

REPUTATION

The Most Elaborate and Magnificent Production Ever Shown in This City.

"Snub" Pollard, in "The Chink."

MARCUS ADENAY, Celebrated 'Cellist. Solo, "Romance."

Winning number, "Hope Diamond Mystery" contest, 23495.

MAJESTIC

ALL WEEK.

Matinees Wednesday and Saturday.

'The Naughty Wife'

PAY NIGHT

Every Night Next Week, With Exception of Monday.

SPECIAL MONDAY NIGHT. Two Seats for Price of One.

J17t

PATRICIA

TO-DAY.

Edna Murphy AND Johnnie Walker In "PLAY SQUARE."

A Tale of the Underworld, its Deeds, its Ways, its Outcome.

Star Comedy. Two-Reel Western Drama.

VAUDEVILLE

Tom Brantford, in Smiles and Stories.

J17v

LOEWS

MATINEE, 15c. EVENING, 35c.

TO-DAY:

THOS. MEIGHAN

"THE CONQUEST OF CANAAN."

They Drove Him Out of Town—But One Girl Believed in Him.

HALL ROOM BOYS—PICTORIAL

VAUDEVILLE

J17v

AMUSEMENTS

International Plowing Match

Tractor and Farm Machinery Demonstration

WOODSTOCK OCT. 19, 20, 21

Prizes will be offered.

EVERYBODY WELCOME

For particulars, write

ONTARIO PLOWMAN'S ASSOCIATION, TORONTO

J12v-w,s,m

Dancing To-Night

DAYTON & McCORMICK.

Extra to-night. Exhibition. Fancy Ballroom Waltzing, Mrs. James McCormick, Mr. Leonard McCormick.

Carl Kennedy's orchestra.

Popular admission. No charge for dancing. f

HEAR

IMPERIAL ORCHESTRA

At St. Mary's Church social evening and dance, Tuesday, October 18, 8.15 p. m., Cor. Lyle and York streets. All welcome. For information phone 6128-J. f

MEETINGS

TO-NIGHT

8.15 O'CLOCK

You and your friends are cordially invited to attend

A FREE PUBLIC LECTURE ON CHRISTIAN SCIENCE

BY WILLIS F. GROSS, C.S.B.

Member of the Board of Lectureship of the Mother Church, the First Church of Christ, Scientist, in Boston, Massachusetts.

Given by First Church of Christ, Scientist, London, Canada, IN THE CHURCH EDIFICE Richmond street at Princess avenue

f

Florence Nightingale Nursing Division, No. 51

MATERNITY CLASS TO-NIGHT, 8 O'CLOCK, AT LATTER DAY SAINTS' CHURCH, Maitland street near King. Course of lectures by Dr. Bean. All interested are invited to join class. f

St. Andrew's Hall, W. C. T. U. Provincial Convention

Opens to-morrow at 9.30 a. m., continues through Friday, 21st. Public welcome. TO-MORROW, 8 P. M., "The New Canadian" will be discussed by a young man—Rev. F. B. Watters—in the Dundas Street Methodist Church. Mrs. Watters is a successful worker in Toronto's foreign quarters. f

LANGEMARCK LADIES' ORANGE Benevolent Lodge, No. 238, meets on Tuesday evening, October 18, at 8 o'clock in Langemarck Hall, corner Layard and Dreaney avenues. Mrs. E. Chapman, worshipful mistress, Mrs. J. G. Spring, secretary. f

EMERGENT MEETING OF Union Lodge, 380, 7.30 this evening. Second and third degrees, also to make final arrangements for visit to Detroit. J. W. Carson, W. M.; J. Ward, secretary.

COME AND HEAR REV. W. S. J. Challoughliezlelise, priest of the Coptic Church, Prince of the Royal House of Ethiopia, F. R. S. S., D. D., Ph. D., speak to-night at B. M. E. Church, Grey street. f

DAYTON & McCORMICK DANCES, Palace Academy, every Monday, Wednesday and Saturday nights. Novelty orchestra. Popular admission. No charge for dancing.

ACCOUNTANTS

ALEXANDER G. CALDER, CHARTERED accountant (late Dominion taxation Dept.), 58 Bank of Toronto Bldg. Audits, systems, tax returns prepared. Tel. 3108 and 2273.

F. W. RAYMOND, ACCOUNTANT, authorized trustee, assignee, liquidator. Room 10 Greene-Swift Building, London, Ontario.

WM. C. BENSON, C.A., RESIDENT partner Oscar Hudson & Co., chartered accountants, cost systems, audits, general accounting service. 213 Dom. Sav. Bldg. Phone 774 and 6346.

W. B. WORTMAN, PUBLIC ACCOUNTANT. Audits, investigations and systems. 600 Dufferin avenue. Phone 4987.

HARRY H. STRUTHERS, AUTHORIZED assignee. Imperial Bank, first floor. Telephone 476.

EDWARD WILKINS, A. I. S. A., ACCOUNTING service, auditing, costing, tax and bank returns. Systems installed. New office phone 1766-J.

W. J. O'BRIEN, COMMERCIAL SPECIALIST, public accountant and auditor, 361 Richmond street. Tel. 5875.

Births, Marriages, and Deaths

DEATHS

CLARK—On Wednesday, October 12, 1921, at Private Patients' Pavilion, Toronto General Hospital, to Mr. and Mrs. G. Alvin Clark (nee Margaret McLaren), London, Ont., a daughter.

PETRIE—In Ingersoll, on Monday, October 17, 1921, Agnes, daughter of the late George and Ellen Petrie, and beloved sister of Elizabeth and Ellen Petrie and Mrs. J. McWilliams, of London. The funeral will take place from the family residence, Charles street west, on Wednesday afternoon, and proceed to St. John's Cemetery, Thamesford. Service at 1 o'clock. f

PORTE—On Sunday, October 16, 1921, at the family residence, 297 Wolfe street, Mary E., wife of the late Capt. A. W. Porte. Funeral private. Toronto and Montreal papers please copy. J17i

McKECHNIE—Entered into rest, at Woodstock, October 15, Charlotte Haines, beloved wife of Dr. N. S. McKechnie, of Woodstock College. Interment at Cheltenham, Tuesday morning. f

ROBB—At Victoria Hospital, on October 16, 1921, John Augustine, only and dearly beloved son of Mr. and Mrs. Joseph Robb, aged 20 years. Funeral from his late residence, 36 Front street, on Tuesday at 2 p.m. Services at 1.30 p.m. Interment at Mount Pleasant Cemetery. Friends and acquaintances please accept this intimation. f

SAUNDERS—At Victoria Hospital, on Friday, October 14, 1921, Louis Octavie, beloved wife of Thomas Saunders. Funeral services at her late residence, 156 William street, at 2 p.m., on Monday, October 17. Interment in Woodland Cemetery. J15i

WATSON—On Sunday, October 16, 1921, Barbara Stuart, youngest and dearly beloved daughter of Mr. and Mrs. John Watson, of 122 Dreaney avenue, aged 19 months. Funeral strictly private. f

CARD OF THANKS

PTE. PATRICK JOHN CAMPBELL, of the Royal Canadian Regiment, wishes to thank his many friends for the kindness and sympathy shown him in his very sad bereavement and for the many beautiful floral tributes. f

WORK WANTED

SEWING WANTED, CHILDREN'S and infants' especially. Apply 218 Hamilton road. J17v

ELECTRIC WIRING, PROMPT ATTENTION. Phone J. Noble, 7801-F. y

GOOD MADE-TO-MEASURE SUITS, finest materials, $15 to $20 less than up town. Ray, 201 Wellington. Open evenings. m,w

IF YOU HAVE SOME BROKEN FURNITURE R. H. Pugh, 71 Wharncliffe south, can mend it to look like new. Phone 2948-J. m,w

DRESSMAKING, REPAIRING AND plain sewing; first-class workmanship; reasonable rates; will also sew by day. Apply 63 High street. J15h

R. RIDDELL, PAINTER AND DECORATOR. Before painting get my estimates. Phone 1755-W, or apply 132 Rectory street.

OSTRICH FEATHERS, CAPES, feather hats curled on short notice, 1098 York street, near Eva. J14v

ENGLISHWOMAN WANTS HOUSEWORK, part of day. Apply Box 62, Free Press. J14v

GOOD, CAPABLE WOMAN DESIRES washings to do at home. Box 65, Free Press. J14v

WANTED, FAMILY WASHING TO do, by experienced laundress. Box 63, Free Press. J14v

HALL & WILLIAMSON, PRACTICAL slaters and tilers, estimates given for asphalt shingling or roofing of any kind. Repairs promptly attended to. Apply 458 Adelaide or 377 Hill street. Phone 2572-J. J13h

RETOUCHING UNDERTAKEN FOR the trade, photographic retouching taught at moderate prices. Box 47, Free Press. J13h

MAN WANTS WORK OF ANY KIND immediately. Box 40, Free Press. J13h

HARDWOOD FLOORS A SPECIALTY, any design, laid and finished, work guaranteed, price reasonable. Fenwick. Phone 4905. J11h

DONALD McKAY, CARPENTERING, repair work. 415 Emery. Phone 2538-J.

PAINTING, PAPER HANGING AND decorating. For prices phone 7689. Also wall paper for sale. F. C. Beech, 963 Wellington street. Fitf

SEWERS CONNECTED A SPECIALTY, concrete work, jobbing, etc. Wm. Smith, 5 Victoria street. Phone 5458.

PHONE 7984 FOR PLUMBING AND steam fitting of all kinds. Estimates solicited. The Wright-Teale Company, 60 Dundas street.

PAINTING AND PAPER HANGING. Chapman & Vanderheiden, 199 Langarth or 78 Edward. Tel. 4593 or 6635-W.

PLASTERING AND REPAIRS, ALSO stucco and roughcasting cement work of any kind done. Try Meads, 228 Burwell. Phone 4763-J.

PLUMBING AND STEAM FITTING. T. Welch, 573 Central. Phone 7211-W.

WE ARE VERY BUSY BUT STILL looking for more. Baer, carpenter, 771 Simcoe street. Phone 5405-W.

FOR PAINTING AND PAPER HANGING call or write John Bavis, 71 Bernard avenue, Broughdale. Prices right.

LADIES' AND MEN'S SUITS MADE to order. Suits relined and remodeled. R. J. Armstrong, 641 Dundas street. Phone 5107-W.

BUILDER AND CONTRACTOR, ESTIMATES free. Repairs. John H. Nichols. Phone 4162-J.

GRAHAM — HARDWOOD FLOORS machine scraped, sanded, old floors refaced, furniture cleaned, polished. Phone 3942-J. 347 Simcoe.

ALL KINDS OF NEW AND SECOND-HAND pulleys, machinery repaired and welding. Warren Bros., Rectory street, near Hamilton road.

PAINTING AND PAPER HANGING. Let us quote prices. Tarling & Hier, 10 Mt. Pleasant. Telephone 3545-J.

LAWNS, BOWLING GREENS, TENNIS courts, rustic pergolas, rockeries, furnaces. Phone 4423-W.

PLUMBING OF ALL KINDS. HARRY Wooster, 22 Byron avenue. Tel 3544-W

VERANDA, GARAGE AND ALTERATION work. J. Wood, 76 Emery. Phone 4162-W.

BUSINESS CARDS

HAVE YOUR HOUSE ELECTRIFIED now and enjoy the long winter nights. Leff Electric Co., 316 Grey street. Phone 4626-W. m

EXPERT ON JOBBING AND REPAIR work. Moderate prices. Phone 2846. 338 William street. y

WILLIAMS' WELDING WORKS WILL give you the best possible service on boiler welding, frames, axles, etc.; straightened and welded; scored cylinders repaired electrically. All work guaranteed. Office and plant 68 King street (lane). Drive in off Dundas or King. y

BE SURE TO SEE THE COMMERCIAL Electric Company before letting your wiring contracts and installing your fixtures, as prices are very much reduced. Phone 1871-W. 467 Richmond street. m,th

ARTHUR MOULD, ROOFING CONTRACTOR. Expert on repairs. Advice freely given. Agent for Carey roofing. 210 York street. Phone 7891-W m,th

Hemstitching and Embroidery

PROMPT SERVICE.

Ross, Limited

196 DUNDAS STREET. m,th,s

PAINTING, PAPER HANGING, WALNUT graining specialty. S. J. Verstee, 45 Emery street. Phone 497-W.

H. TOZER, CARPENTER, CONTRACTOR, jobbing. 12 Woodward. Tel. 5545-W.

HECLA PIPELESS FURNACE, EFFICIENT, economical; estimates. C. Dyson, 784 Dundas.

PATTERN WORK AND SPECIAL woodwork of all kinds. Pettit Pattern Works, 665 Dundas. Tel. 2378-J.

SLATE ROOFING A SPECIALTY, slate blackboard. J. Whittaker, 551 King street.

MORREN — PRESSING, CLEANING, alterations. 231 Queen's. Phone 2698-W

A. JENSON, WOOD TURNER, SPECIALTY, piano lamps. 11 Doulton avenue.

W. H. ORAM, CARPENTER AND general repairs. 554 English street. Phone 7136-J.

HAVE YOUR CARPETS AND RUGS beaten and cleaned and attended to; linoleum layed and fixed. F. E. James, electric carpet and beating, 777 Simcoe street. Phone 5405-W.

W. WIGMORE, PAINTER AND DECORATOR. Phone 4869-J. 586 Waterloo street.

MACHINERY OF ALL KINDS REPAIRED, rebuilt or installed; model making a specialty; first-class mechanics employed. Superior Machinery Company, Ltd., 151 York St. Ph. 2729.

ORAM & TROTTER, BUILDERS AND contractors. Repairs. Phones 6775-W.-2540-J.

BUSINESS CHANCES

WANTED FOR CASH CUSTOMERS —city grocery business with living apartments, about $1,500 stock, also one up to $3,000. Canadian Bureau of Credits, Business Brokerage Dept., Dominion Bank Chambers.

BOOT AND SHOE STOCK. CASH and carry grocery, confectionery and fruits, blacksmith and auto repairs. Sydney Smythe, Market Lane.

BUSINESS AND PROPERTY FOR sale, grocery and restaurant. Apply Charles Minn, Hanover, Ont. J15h

FIRST-CLASS FLOUR MILL, 75-BARREL capacity, sifter system, chopper and oat roller, hydro power. Operates year round. Turnover about $100,000 per year. Price $10,000, half cash, or would exchange on good farm. Brodie Real Estate, 220 Dundas street. J15v

WANTED—A GOOD STOCK, OR store and stock, in exchange for a good farm. Brodie, 220 Dundas street. J15v

BOX BALL ALLEY, BOARD WALK, Port Stanley, money maker. Good reason for selling. Write for particulars. Robert J. Miller, 298 Talbot street, St. Thomas. J15h

FOR SALE — GROCERY AND CONFECTIONERY and crockery business, doing good business. Good reasons for selling out. Apply Box 25, Free Press. J15h

MALE HELP WANTED

FIRST-CLASS CARPENTER. APPLY on the job, 34 Riverview avenue, Tuesday morning, 8 o'clock. f

WANTED—JUNIOR SHIPPER FOR wholesale shoe, about 18 years old. Apply Box 103, Free Press. f

A MAN TO WORK ON DAIRY FARM, good with horses. Box 98, Free Press. J17v

GOOD WAGES FOR HOME WORK. We need you to make socks on the fast, easily-learned auto knitter; experience unnecessary; distance immaterial; positively no canvassing; yarn supplied. Particulars 3c stamp. Dept. 20C, Auto Knitter Co., Toronto. *J10-m,th

LET US HELP YOU INTO A PRACTICAL business, a telegrapher, station agent or traffic clerk. All practical lines. We specialized for years and know how. With our own text books, together with railway forms and the railway main line wire connecting with the school, results are guaranteed. Free Book S. explains home study or resident courses. Write Dominion School Railroading, Toronto. m,th

WANTED—BOY TO LEARN THE manufacturing jewelry business. C. F. Jones & Co., 380 Clarence street. J15v

AN UNUSUALLY ATTRACTIVE proposition can be made with a reliable security salesman who is accustomed to earning big commissions. this company has forty years' successful record behind it, and its shares have a particularly strong appeal to the prospects which the company will furnish. Give full particulars in confidence to Managing Director, P. O. Box 1009, Chatham, Ont. J14v

SALESMEN—IF YOU HAVE A GOOD clientel, write or call for particulars on the 8 per cent. preferred stock, with bonus of common, of chain of Drug Stores, 204 Landed Banking Building, Hamilton, Ont. J14v

WANTED—EXPERIENCED CABINET-MAKER. Apply, stating wages, to the Hespeler Furniture Company, Limited, Hespeler, Ont. J13h

EARN MONEY AT HOME IN YOUR spare time making showcards. We teach you and give you work while learning. No canvassing. Write Kwik Showcard School, 75 Dundas east, Toronto.

WANTED — HORSESHOER, MUST be first class floor man, state wages. Apply Box X, Sarnia. J11h

WANTED AT ONCE — SPECIAL representative for city and country, whole or spare time. Ten to forty dollars per week easily earned showing samples of personal greeting cards. This is an exceptional opportunity for big earnings from now until Christmas. Write for full details. Department "O" Carlton Publishing Company, 326 Spadina avenue, Toronto. *J1

SMOKE "BIG 5 CIGAR." BEST 5-cent cigar made. For sale all dealers.

MEN WANTED TO SELL STOCK. Apply 312 Dominion Savings Bldg. I29tf

MAKE MONEY AT HOME—$15 TO $60 paid weekly for your spare time writing show cards for us. No canvassing. We instruct and supply you with work. West-Angus Show Card Service, 18 Colborne Bldg., Toronto. I1tf

PROMOTION COMES ONLY TO those who are prepared. The I. C. S. will train you to think beyond your job. 183½ Dundas street. Do it now.

WANTED — SALESMAN — A SELF-RESPECTING salesman, whose ambition is beyond his present place, might find more congenial employment with us and at the same time double his income. We require a man of clean character, sound in mind and body, and of strong personality, who would appreciate a life job with fast-growing concern, where industry would be rewarded with far above average earnings. Married man preferred. Apply Mr. D. Grigg, 307 Royal Bank Building, London.

TEACHERS WANTED

QUALIFIED TEACHER WANTED FOR S. S. No. 18, Sombra, salary $1,000 per annum. Apply to George Arnold, Bickford, Ont. J15t

PERSONALS

H. E. JONES—MAMIE AND FRANCIS are alone. I have serious news for you; come soon or write. Your trusty friend, Pietronire, Manor Park post office. J17v

COLORED WOMAN WANTS WORK by the day. Box 100, Free Press. J17i

FURS REMODELED, COATS A SPECIALTY. Prices moderate. Phone 4203-W. 194 Colborne street. J17t

JACK, PLEASE DON'T COME HOME for at least two months. While you have been away I have made a goose of myself. I need two months to regain health and beauty since trying to do my own wash. Have phoned 3881 for a white wagon to take the wash to the Forest City Laundry. (Signed) Norah.

MRS. PAYNE, 18 RAYMOND avenue, is invited to witness the performance of "Harold Lloyd" in "Among Those Present," at the Grand Theater on Monday, October 17. Call for two tickets at the Advertising Department, Free Press. f

ARTISTIC HAIRDRESSING PARLORS. Permanent hair waving, scalp treatments and shampoos, with hand-drying. Mesdames Wells & Hunter, Dominion Bank Bldg. Phone 7514-W. y

LARGE EMBROIDERED CENTER-PIECE, handmade pillow slips, etc., for presents, at Mrs. Howey's, 782 Dundas.

POOR PEOPLE'S STORE WILL BE glad to have any donation of clothing and papers and magazines. Phone 4828. J15i

SALVATION ARMY, INDUSTRIAL department, 789 Dundas. Will our friends phone 7616-J of any fall and winter clothing, especially underclothing and bedding, you may have to help our work. E. Lamperd, manager.

MATERNITY HOME FOR LADIES before and during confinement. Mrs. T. White, graduate midwife. 1009 Maitland. Phone 1642-J.

WANTED—SEWING, BY THE DAY, plain or dressmaking. Apply 3 Barrington avenue. J12h

TRAINED NURSE, CARE OF INVALID. Terms moderate. Phone 5136-W.

MRS. N. ROBINSON, GRADUATE Massage School, Philadelphia, treats you at home. Terms moderate. Phone 1425.

DOES YOUR PIANO NEED TUNING?

Better have our expert look it over right away. f

Ye Olde Firme, HEINTZMAN & CO., 242 Dundas Street, London.

IF PARTIES WITH PHONOGRAPHS out of repair would call 6022-W it would be to their advantage. Wormald Repair, 69 Dundas street.

GRADUATE NURSE, DAILY OR hourly nursing; terms reasonable; references. Phone 3351.

MISS QUINN "CORSET SPECIALIST," Robinson Hall, 59 Dundas. Tel. 3151-W.

HINES STUDIO — ARTISTIC PORTRAITS and commercial photography. 666 Dundas. Phone 3213-J. G13tf

HAIR GOODS FOR SALE AND MADE up. Miss James, 227½ Dundas.

MRS. DAY, BEAUTY, HAIR, SCALP specialist. Phone. 434 Park avenue.

MADAME MOXLEY & DAUGHTER, assistant, French marceling, hair dyeing and scalp treatment, shampooing and hand drying, manicuring, facial massage, with mud packs. 169½ Dundas, upstairs. Phone 2945.

MASSAGE, OSTEOPATHIC AND Swedish methods. Phone 2690-W.

ARCHITECTS, SURVEYORS

WATT & BLACKWELL, REGISTERED architects. London-Toronto.

JOHN M. MOORE & CO., ARCHITECTS and engineers. 439 Rich'd St.

L. G. BRIDGMAN, ARCHITECT. Phone 2949. Bank of Commerce.

FRED. M. BRICKENDEN, CIVIL ENGINEER, London Loan Building.

H. C. McBRIDE, ARCHITECT, THE Molsons Bank Building. Phone 262-W.

F. W. FARNCOMBE, CIVIL ENGINEER, surveyor. 307 Dom. Sav. Bldg.

W. G. MURRAY, ARCHITECT, DOM. Sav. Bldg., top floor. Tel. 1557-W.

PATENT AND LEGAL

H. J. S. DENNISON, SOLICITOR. Canada, U. S., foreign patents. Kent building, Yonge and Richmond streets, Toronto.

FEMALE HELP WANTED

EXPERIENCED HOUSEMAID; REFERENCES required. Apply Mrs. A. M. McLean, 142 Kent street. J17v

EXPERIENCED COOK, NO LAUNDRY. Apply 293 King street. J17tf

MIDDLE-AGED WOMAN WANTED for general housework. Apply at corner Waterloo and Horton, at store. J15i

EXPERIENCED COOK - GENERAL; small family; references required. Mrs. A. H. Brener, 362 Dufferin avenue. J15v

GIRLS WANTED. APPLY BECK Manufacturing Company, Albert street. J15v

Experienced mender on underwear, also

OPERATORS

for sewing machines.

APPLY PENMANS LIMITED.

HOUSEKEEPER WANTED, PROTESTANT, by widower on farm, three children, youngest eight years, girl, modern house, give reference, state wages. Box 432, Parkhill. J14v

WANTED, ON OCTOBER 20, AN EXPERIENCED cook, with references, for private family; wages $55 a month. Apply Box 60 Free Press. J14v

WHY NOT BECOME A NURSE?—A profession of dignity and usefulness. One year of high school required. Girls 18 years of age and over accepted. Apply Superintendent, Mount Vernon Hospital, Mount Vernon, N. Y. J6fu

LADIES WANTED TO TURN THEIR whole or spare time into big earnings between now and Christmas showing samples of personal greeting cards. This is your opportunity to earn extra money for Christmas. City or country. Write for full information. Department "O" Carlton Publishing Company, Spadina avenue, Toronto. *J1

BETTER POSITIONS

BOOKKEEPER (MALE), TWENTY-EIGHT, single, nine years' experience (books, costs, correspondence), desires position; security furnished. Box 99, Free Press. J17h

JUNIOR STENOGRAPHER WISHES position at once. Box 96, Free Press. J17i

YOUNG LADY, JUST COMPLETED commercial course, desires position as stenographer; willing to start on a low wage. Apply Box 66, Free Press. J17i

RELIABLE EXPERIENCED MIDDLE-AGE MAN desires a few furnaces for the winter. P. O. Box 409 London. f

YOUNG LADY WOULD LIKE POSITION with dressmaker. Phone 3366-W. J15v

LADY WOULD LIKE POSITION AS housekeeper or practical nurse; excellent cook. For particulars apply to Mrs. E. A. Watson, 39 Gleneig street, Lindsay, Ont. J15o

EXPERIENCED CHAUFFEUR (MARRIED) wants position, truck or private driving. Box 23 Free Press.

AGENTS WANTED

AGENTS—BOTH MEN AND WOMEN, to sell rubber-lined, gingham-finish, sanitary, waterproof aprons, to women in homes. Can easily make $15 a day and more. Send 75 cents for sample apron and full particulars. Money refunded if sample returned. British Rubber Company, 232 McGill street, Montreal. J15i

THERE IS BIG MONEY SELLING fruit and ornamental trees under present conditions. We want reliable sales agents; good pay; exclusive selling rights; allotted territory. Write Pelham Nursery Co., Toronto.

SITUATIONS VACANT

AT ONCE—LEARN BARBER TRADE. Sure employment, good wages, taught in few weeks. Write for catalogue and particulars. Moler Barber College, 198 Queen East, Toronto. J3tf

MOVERS AND PACKERS

DIXON'S MOVING VAN AND TRUCK service; local and long-distance; prices reasonable. Phone 2839-W.

CITY DRAY & CARTAGE CO. ALL kinds of trucking. A truck at your door at a few minutes' notice. Phone 7374-W. 649 Richmond street.

VENNER'S TRUCK SERVICE, REASONABLE rates for long-distance and local work. Phone 1362-W.

FICKLING BROS., AUTO TRUCK service, furniture moving, etc. Phone 7088-J.

DEVINE & YOTT, HEAVY MOTOR cartage, furniture moved. 106 High street. Phone 2993-W, or 614-J.

PULHAM'S MOTOR CARTAGE, MOVING and cartage; local and long distance; also piano moving. 641 Richmond. Phone 4500.

S. J. HENDERSON, LARGEST MOVING vans and storage. Phone 1254. Residence, 573 Adelaide street.

BROUGHTON'S AUTO VAN. LONG distance moving; largest in city; crating. Phone 1444. 312 Piccadilly.

BIGGS' FURNITURE STORAGE, moving vans: 37 Carling. Phone 1162.

EVER - READY TRUCK, LOCAL cartage. A. Winterbottom. Tel. 7015.

MOTOR TRUCK, PIANO MOVING A specialty. Freeman. Tel. 6038.

BIRDLAND STORAGE, 584-6 GREY. Goods insured and packed. Excellent storage place. Telephone 429.

FOWLER'S MOTOR TRUCK SERVICE —Baggage, furniture, etc. Local and long distance. Phone 6878-W. 177 St. George street.

FOREST CITY DRAY. PHONE 2337 or 210 York. Long distance.

MOTOR MOVING VANS BY H. P. Day, 480 Maitland. Phone 2887. Fireproof storage at reasonable rate.

DOMINION STORAGE

Corner Simcoe and Rectory streets, on G. T. R. siding. Special attention to merchants' requirements. Phone 3902.

HUSTON & STEVENS, MOTOR trucking, local and long-distance. Satisfaction guaranteed. Phone 5048-J.

LONDON CARTAGE CO. PHONE 2089-W, for unloading cars, safes and machinery a specialty. W. J. Mihm, 306 Grey street, proprietor.

PHONE HILL BROS., 2959-J. AUTO trucking and cartage; local and long-distance. 104 Adelaide.

CARTAGE, DRAYING, LOCAL AND long-distance hauling. City Car and Motor Dray Service. Tel. 3177-W. J. Rush.

PROBYN'S AUTO MOVING VAN, local and long-distance. 54 Palace. Telephone 6976.

INSURANCE

H. C. DAVIDSON, INSURANCE AGENCY, Imperial Bank. Tel. 2018. Phenix Fire Insurance Co., of Paris, France. y

INSURANCE OF ALL KINDS, REAL estate. W. Scarlett, 665 Dundas street. (Tanner's Bicycle Store). y

FOR INSURANCE OF ALL KINDS IN best companies, call Reely, 795 York. Prompt attention. y

INSURANCE OF ALL KINDS, GROUP, life, accident, fire, automobile. P. M. Millman, 103 Dom. Sav. Bldg. Tel. 745. House 1600. m,w

GEO. S. CURTIS, GENERAL INSURANCE office. 476 Richmond street. Phone 426-J.

HAROLD J. LAWSON, GENERAL INSURANCE, representing premier companies — life, fire, automobile, accident. Tel. 959 Dom. Sav. Bldg.

AUTOMOBILE, FIRE AND ALL kinds of insurance; best companies. J. Stanley Meredith, Dom. Sav. Bldg. Phones 4479 and 4461.

A. N. UDY, INSURANCE ALL KINDS. Office, Royal Bank Building. Telephone 735.

J. A. NELLES & SONS, INSURANCE. All forms of insurance. 380 Richmond street, London. Phone 343.

SHOE REPAIR

FINE FOOTWEAR MADE TO measure. Shoes for cripples made. Fine shoe repairing. London Art Shoe Repair, 87 Dundas. Tel. 4851. m,w

W. H. GOULD, JR., BOOTS AND shoes repaired. Satisfaction guaranteed. 225 Adelaide street.

EXPERT SHOE REPAIRING. WORK called for and delivered. America Shoe Repair, 459 Talbot. Tel. 1806.

FOR SALE

SQUARE PIANO FOR SALE, $16.50. 424 Grey street. f

SMALL KITCHEN RANGE, GOOD AS new. 318 York street. J17i

CLARKE JEWEL GAS RANGE, NEARLY new, $35. Sergt. Grundy, R. C. R., Wolseley Barracks. J17v

VULCAN GAS RANGE, HIGH OVEN, also refrigerator, both good as new, No. 2 North Court, St. George Apartments. J17i

OAK ROLL-TOP DESK AND DESK chair, nearly new, $35 complete. 65 Craig. f

OAK HEATER FOR COAL AND wood $10, complete with fittings, 65 Craig. f

NORTH CASH GROCER

Redpath Sugar, 100 lbs.	$8.75
Granulated Sugar, 10 lbs.	87c
Pastry Flour, 24 lbs.	$1.10
Pure Lard, 3 lbs.	55c
Shortening, 3 lbs.	50c
Pure Jams, 4 lbs.	85c
Minto Tea, lb.	55c

Delivered Free. Phone 3530-W.

COR. RICHMOND AND SIMCOE. y

MRS. HUNTER, 196 RECTORY street, is invited to witness a performance of "Harold Lloyd" in "Among Those Present," at the Grand Theater on Monday, October 17. Call for two tickets at the Advertising Department, Free Press office. f

NEW TAILOR-MADE FUR-LINED coat and fur cap, all selected skins. You need to see this, $75 complete. 65 Craig. f

TWO WHITE ENAMEL BED SPRINGS and mattress. Apply 394 Piccadilly street. f

McCLARY'S PIPED AND PIPELESS furnaces. Estimates and general heating information. Miller Bros., 663 Dundas street. Phone 3426-J. J17h

"EASY" ELECTRIC VACUUM WASHER, $169.00. Eventually you will wash the "Easy" way. Why not now? Phone 2203-J. Bowley Electric, 306 Dundas street. m

WATER COLORS, SIZE 7x14, GOOD subjects. $2.50 each. Anderson's Art Store, 466 Dundas street. hone 6929. m

Pre-War Prices

24 lbs. best Pastry Flour	$1.00
Good Corn	1.80
Best Mixed Grain, per 100 lbs.	2.25
Good Wheat	2.50
Purina Scratch	3.25
Purina Chowder	3.75

Satisfaction guaranteed. We deliver.

RIGNEYS' FLOUR AND FEED

100 KING STREET. PHONE 425. y

THREE-ROOM FLAT OF FURNITURE for sale, with flat to rent. Apply 259 Talbot street. J15i

HAPPY THOUGHT RANGE. APPLY. Phone 6875. 519 Oxford street. J15i

PERSIAN LAMB SCARF, GRAY SILK dress, size 38, also Moffatt gas range. Phone 5771-W.

Electric Heaters

Majestic in all sizes. Westinghouse Cosy Glow. Majestic Iron, $5. Toaster and Grills, all sizes.

ARCHER ELECTRIC

Phone 2110. y 221 Dundas St.

2x6 TWENTY-TWO PIECES WHITE pine, 20 feet long; also some 8-foot length. 865 William street. J15i

WHITE CAP ELECTRIC WASHER and wringer, $115.00, $5.00 down and the balance on easy payments. Phone 4274-J. J. P. Finnegan. J15tf

FERN SALE

Half Price, 25c, 50c, $1

DOMINION SEEDS, LIMITED.

Phone 550. y 119 Dundas Street.

20 S. W. WHITE LEGHORN HENS for sale, $1.25 each. Apply 135 St. Julien street. J15v

McCLARY FAMOUS HEATER IN EXCELLENT condition. $25. Apply afternoons. 83 Sackville street. J15v

PLUSH COAT, FUR CAPE, BROWN cloth coat and gray suit. Cheap. 10 Erie avenue. J14v

COLUMBIA GRAFONOLA WITH 50 records. Phone 6344. J14v

USED GLASS, 10x14 and 7x9, CHEAP. Any quantity, delivered free. Apply 160 Mount Pleasant avenue. Phone 6615-J. J12h

SMOKE ROSARY CIGARS, 3 FOR 25c. North American Cigar Company.

SAY IT WITH FLOWERS From Gammage

y

MATTRESSES, CUSHIONS, FEATHER pillows renovated; prices right. Phone 997-W. Hunt & Sons, 593 Richmond street.

BABY CLOTHES, DAINTY AND neat; finest materials used. Complete outfit, $10.50. Mrs. Wolfson, 672 Yonge street, Toronto. Send for list.

FURNITURE AND STOVES BOUGHT, sold, repaired. Childs' wheel cots for sale. H. Shrimpton, 264 Horton.

WINDOW AND DOOR SCREENS made and rewired. Chas. A. Smith, 1504.

BUCK RADIANT HOME BASE-BURNER, with oven; lounge, almost new; one felt top mattress, 700 Waterloo street. Phone 4951-J. J15i

FRANK SMITH

CASH AND CARRY STORE.

Granulated Sugar, 100 lbs.	$8.50
Granulated Sugar, 20 lbs.	$1.73
Granulated Sugar, 10 lbs.	87c
Prunes, large, 2 lbs.	35c
Dates, 2 lbs.	25c

MARKET LANE. m,w

WOOD FOR SALE, $4.50 to $5.00 PER load. Phone 2208-W. 241 Ottaway avenue. y

PHONOGRAPHS, IN FUMED OAK OR mahogany finish. Regular $125.00, for $69.50. Harmony Hall, 421 Richmond. m.w

HIGH-CLASS STATIONERY, BEAUTIFULLY boxed. Full line of school supplies. Fine English tobaccos and pipes. Robertson's, Richmond and Kent. m,w

Lumber! Lumber!

Carloads new and used at greatly reduced prices.

LONDON WRECKING CO.

New address: 500 Bathurst Street Phone 4626-W

J15tf-m,w,s

SNARE DRUM NEARLY NEW, SUITABLE for band or boy scout. Apply Box 67, Free Press. J14h

RAYWOOD FARM SWEET CIDER, fresh daily, delivered, new kegs supplied, your keg steamed. Phone 3312.

TYPEWRITER FOR SALE. APPLY 355 Clarence.

A NUMBER OF USED TYPEWRITERS, also supplies and repairs. E. O. Graves. 110 Dundas street.

GOOD GARDEN SOIL, DELIVERED in any part of this city. Phone 6616-J. J12h

PHON

AUTOMOBILES

BEEMER & CO., LIMITED

ray-Dort Touring — Chalmers Touring
cLaughlin D-45 Touring — Chevrolet Touring
Republic 1½-Ton Truck.
ENCLOSED CARS
almers Coupe — Chalmers Sedan

BEEMER & CO., LIMITED
DISTRIBUTORS FOR CADILLAC AND REO.
127-133 QUEEN'S AVENUE. m,w,s

HEN YOU HAVE TROUBLE
h your starter, generator or electrical equipment, bring it to us. Rebuilding of commercial motors a specialty.
LECTRICAL MAINTENANCE CO., r 150 Fullarton St. y Phone 534.

TO LIVERY—TOURING CARS AND rucks. Reasonable rates. Erskine ros., 638 Dufferin Ave. Tel. 4413-J. y

TO TOPS AND CURTAINS MADE order and repaired, any make of r. L. Mitchell, 170 Maple. Tel. 1863-J. y

ILADELPHIA BATTERIES ARE uaranteed two years. We are the gents. Give us a call. All testing ee. Forest City Battery, 126 Carng. Phone 5000. m

PMOBILE, MODEL N, WINTER p, 5 oversize tires, engine as good new, $700; also Ford coupe, in perfect order, $700. Apply Brown Optical Company, 223 Dundas street. hone 1877. J15a

sed Closed Cars
e are offering the following cars at reasonable prices:
Chevrolet "Four Ninety" Sedan.
Ford Coupe, with starter.
all and see these cars. We invite parison.
TARIO GARAGE & MOTOR SALES, LIMITED.
397-401 Dundas Street.
Phone 5459.

RSONAL SERVICE ON ALL WORK worth something. Our aim is to ve only high-class automobile repair nd overhaul service. We appreciate trial. Giese Garage, Opp. Market, ing street. m.w

ECTRIC MOTOR REPAIR COMANY, 349 Talbot. Repairs to electrical equipment. A. C. and D. C. nd. Tel. 7174. m.th

MAXWELL TOURING, NEWLY inted; all new tires and tubes; $500 best offer. Apply owner, Box 75, ree Press. J15v

LAUGHLIN CAR, MODEL D-35, lly equipped, first-class condition, ick sale. $350. Apply Car Owners' arage, York street, near Talbot. J14v

axwell Touring, $300
ectric starter and equipment 1918 Touring, $250; Ford Chassis, $110; McLaughlin, $850; McLaughlin dster, $150. Several other fine buys.
LONDON AUTO WRECKERS
Grey Street. Phone 4626-W. m.w.s

odgins & Fergusson
LIMITED.
fer the following Guaranteed Used at greatly reduced prices. Terms be arranged.
McLAUGHLIN COUPE.
FORD SEDAN.
EVROLET BABY GRANDE COUPE.
one Sales 1257. Service 1208.

R - CYLINDER FLANDERS tor, complete; shafting, hangers, leys, power saw, blower. Ford ck and transmission cover. Wells to Wreckers, 516 Nelson street. m.w.s

"Super" ordService
ABOVE THE STANDARD,
ET DOWN TO THE PRICE.
USE GENUINE FORD PARTS.
ELIANCE GARAGE
LIMITED.
FORD SPECIALISTS

LOR'S GARAGE, ON KING et, opposite market, is specializing in overhauling. You can prove yourself the value and efficiency of their service. Tel. 747-J, 2857-J. 1271f

& R." TRUCKS ARE GROWING number and popularity daily. Tell your transportation problems. ll solve them. Barton & Rumble, milton road.

SHEET METAL WORKS 244 g. Radiators, fenders, bodies, ds; gas tanks fixed. Hamilton ne 4133-W.

T & KEATHRELL GARAGE, Maple. Repairs on all cars. nes: Shop, 1863; Guest, 1484-J; threll, 6750-J. Work solicited.

HOBBS MFG. COMPANY
LIMITED.
ng in your broken windshields. We special windshield plate and facilind can give you quick service. YORK AND RIDOUT STREETS.

COUPE, 1920, $575; FORD n, 1920, $750. Hueston's Garage, Wellington.

FORD TOURING, WITH SELFARTER and electric light, fully pped. Apply Martyn & Ingram, York street. Phone 5143-J.

E CHEVROLET SEDAN
NE 1920 GRAY-DORT
HREE FORD TOURING
ONE 1917 MAXWELL
H. BURROWS
42 Dist.
Street. Max. Chal.

FORD DELIVERY, $250 CASH; Ford runabout, $375; Ford touring, Jordan's Garage. Expert Ford ice. 585½ Richmond. Phone 123fm.

PAID FOR USED OR WRECKcars for wrecking purposes; any e or condition. Frank Short, wreckers, 121 Inkerman street.

SFACTION REPAIR SHOP" ns all the name implies. Our seris prompt, efficient and reason. 360 Wellington street. Tel. 432.

EAL PISTON RINGS DO WHAT name implies — absolutely stop leaks in any car. Boblitt & tt, 347 Ridout. Tel. 4212-J.

RING OF ALL MAKES OF We give satisfactory service to public. Gould & Birchmore, 659 las. Phone 6999. Nights and holi. 1505.

CE FIRST, ADVICE SECOND, third. Vasta Battery Service on. Modern Battery and Tire Re. 366 Ridout. Tel. 597-J.

USED CARS
d With a 30-Day Guarantee.
FRANK McLACHLIN,
rland and Studebaker Dealer,
0 KING STREET. PHONE 8.

PAINTING—YOUR CAR MADE ok like new, a finish that will last alling at Cook's, 127 Queen's Beemer's). Telephone 5670.

ERSON & ARBUCKLE ge, 647 Dundas. Phone 5800-W. ge and service car. Ford reng a specialty.

ORD TOURING IN A-1 SHAPE, extras, a bargain. Martin Auto ce, 343 Talbot.

AUTOMOBILES

EALING GARAGE, PHONE 7783. "YOU break it, we fix it." Decarbonizing, welding, auto repairs, used cars. 581 Hamilton road. m.th

FORD SEDANS
Closed Car Week.
"Buy a Car With a Reputation."
UNIVERSAL MOTOR SALES,
"See Us First."
Clarence St. f Phones 2714-2715.

WILL SELL OR EXCHANGE FOR Ford car one new Mitchell Six roadster. Apply to E. R. Gill, Box 337, Ingersoll. J14e

ONE CHALMERS SIX TOURING, 5-passenger; one McLaughlin 4 touring; both cars are in good shape. Apply Liberty Garage, 197 Ann street.

AUTO TOPS RECOVERED AND REPAIRED; trimming and tops made to order. H. Lillicrap, rear 88 York. Tel. 4066-J.

ONE FORD DELIVERY CAR, MOTOR overhauled; also one Bosch magneto, adaptable for Ford cars. Market Garage. Phone 6782-J.

MUSICAL

W. C. BARRON
PIANO TEACHER
Conservatory of Music, Phone 1101.
Residence, Phone 6375.

JAMES CRESSWELL, VIOLIN BAND and orchestral instruments. 498 King.

SUNSET MALE QUARTET, WITH splendid program, now booking fall fairs, fowl suppers and harvest festivals. W. Ball, 583 Oxford street. Phone 5901-W.

Instruction
In piano, violin, voice, organ, orchestral instruments and theory.
Splendid faculty.
"Let's tell you more."
LONDON INSTITUTE OF MUSICAL ART AND OAKHURST SCHOOL FOR GIRLS.
A. D. Jordan, Musical Director.
546-66 Dundas Street.

FOR REAL DANCE MUSIC ENGAGE the Versatile Five. Phone 5448-J, or 5329-W.

T. R. GRAY, PIANO INSTRUCTION. Glencoe-Newbury classes, Tuesday, Wednesday, Thursday.

MANDOLIN, GUITAR, BANJO, UKULELE instruction. Instruments provided. Thos. G. Shuter, studio, Institute of Musical Art.

MAC'S THREE-PIECE DANCE ORCHESTRA, piano, violin, drums, for house parties and hall dances. Phone 3458-W.

President:
F. LINPORTH WILLGOOSE.
Musical Director:
HARRY T. DICKINSON.
London Conservatory of Music
Established 1891.
ANNEX NO. 1, WOODMAN BLDG., RICHMOND STREET.
Write now for list of teachers and their terms.
TELEPHONE 1101.

GWENDOLYN ANTHISTLE, TEACHER of reading and dramatic art. Studio, 169½ Dundas street. Concert engagements accepted. Phone.

THE STAR CONCERT COMPANY—Variety of clever talent, suitable for fall fairs, concerts, etc. My school in Scotch, Irish and novelty dances opens September 9. Register now. Gilmore, 146 Mill street. Phone 4483.

P. F. CUNNINGHAM, EXPERT tuner and player repairing, formerly of Heintzman & Co. Phone 3379.

FEATURE COMPANIES FOR CHURCH concerts. Sedman Concert Party, Elite Ladies' Quartet, Imperial Male Quartet, Imperial Concert Bureau, 426 Hamilton road, phone 1793.

POPULAR MUSIC AND RAGTIME piano playing taught anyone in three to six months; success guaranteed or money refunded; no tiresome scales or exercises; popular songs taught immediately; quick, easy system of bass; pay as you play; booklet mailed free on request, or call for demonstration. Marks-Wynn School of Popular Music, Ltd., 169½ Dundas. Tel. 6244.

KEITH G. MACDONALD, TEACHER of singing, late of New York. Studio, Imperial Bank Building, corner King and Richmond streets.

THE BRUNSWICK TRIO, "THE HARMONY Boys." P. R. Spence manager, 13 Napier street. Phone 2259-J.

GEORGE LETHBRIDGE, ORGAN, piano, vocal, theory. 290 Princess avenue. Phone 5214. Enroll now for fall term.

PIANO TUNING — H. E. WATSON, formerly of Heintzman's, 236 Ridout. Phone 6159-J.

IRENE FOSTER, PIANO, INSTITUTE of Musical Art. Classes reopened.

CHARLES CODY AND HIS SINGING, syncopating, novelty orchestra. Dance and concert engagements. 485 Talbot street. Phone 7288-W.

"COSMOPOLITE," MAKER OF VIOLINS, violas and 'cellos; repairs and remodels instruments to excel world's best. 165 Albert street, London, Canada. Tel. 4959.

WANTED TO PURCHASE

WANTED — ELECTRIC WASHING machine. Phone 6546, after 6 o'clock. J17f

HORSE WANTED FOR GARDENING; must be quiet; for elderly couple. Box 93, Free Press. J17f

LADY WISHES TO PURCHASE from owner for cash 7 or 8-room modern house or old house suitable for renovation. Box 95, Free Press. f

SMALL FARM, 5 TO 15 ACRES, LAMBTON or Middlesex, state terms. Box 91, Free Press.

THREE POOL TABLES, WITH FULL equipment, in first-class condition, must be cheap for cash. Box 87, Free Press. J15v

WANTED—REED BABY BUGGY, IN absolutely first-class condition. Phone 2274-W. J14v

WANTED—SET SLIGHTLY USED platform scales, weighing up to 25 pounds. Phone 2274-W. J14v

BLACK AND TAN FEMALE FOXHOUND, 8 months to 2 years old, heavy boned. Must be first-class. Apply G. W. Sherman, Tecumseh, Ont. J12h

WANTED — USED FURNITURE FOR cash, at Van Loon's Auction room, 30 Wharncliffe road north, or will make auction at your home. Phone 2544-J.

MELODEONS WANTED AT KEENE'S Antique Store, 343 Talbot street.

HOUSEHOLD FURNITURE WANTED: state articles and price. 501 Richmond. Phone 7460.

FINANCIAL

MONEY TO LOAN AT LOWEST rates; any amount; terms to suit. T. W. Scandrett, solicitor, 98 Dundas street.

PEACE RIVER PETROLEUMS FOR sale at a real bargain. Box 59, Free Press. J14v

W. C. FITZGERALD, INVESTMENTS made, money loaned. 110 Dundas St.

MONEY LOANED, LOWEST RATES. U. A. Buchner, barrister, 436 Talbot.

REAL ESTATE

BERT WEIR
7 MARKET LANE. REALTOR. PHONE 6823

I have a client who will pay cash for a grocery store in the North or East End.

I also want a pool room in or out of London up to $10,000.00.

BUSINESS PROPOSITIONS.

General stock for sale in near-by town of splendid assortment of all staple merchandise. Absolutely clean and not heavy in any one department, and very suitable for anyone desiring a general store out of town. This stock can be exchanged on a small home in London.

$6,000.00—Grocery store and modern home, consisting of a 2-story solid red brick house, fully modern in every respect, with large barns and garage. Very easy terms can be arranged.

$3,800.00—$1,500.00 down, grocery store and dwelling, in southeast part of city. Dwelling consists of 3 living-rooms, full 2-part basement and furnace and toilet.

$10,000.00—Dundas street, 3-story building, in first-class shape.

$14,000.00—Large hotel with 14 rooms, pool room, bar, dining-room; now doing profitable business.

RESIDENCES.

$4,500.00—$700.00 down, south, close in, new rug brick cottage, 2 bedrooms, parlor, dining-room and kitchen, 3-piece bathroom, furnace, full basement.

$6,200.00—New bungalow. Can be sold on very easy terms or would take a car as part payment. This residence is on one of the best streets in South London and is modern in every respect.

$7,000.00—$1,000.00 down, 2-story red brick, all newly decorated, on Windsor avenue. Will take car as part payment.

$2,400.00—$500.00 down, south, frame cottage, 3 bedrooms, new toilet.

$5,200.00—$600.00 down, 2-story brick, fully modern, 3 bedrooms, south, close in.

$3,000.00—East End, opposite McCormick's, brick cottage, 3 bedrooms, $500.00 down.

MEMBER LONDON REAL ESTATE BOARD. J15f

DAY & CO.

Bank of Commerce Bldg. Phone 751.

$4,200—1½-story white brick, 3 bedrooms, all modern, good lot, low taxes. Have client for a machine shop or small blacksmith shop in city. What have you? f

BARGAIN, 1½-STORY FRAME, 8 rooms, veranda, basement, large lot, modern except furnace, must be sold. $2,800, terms. Florence street, near Queen's Park. Apply evenings, 1096 Francis street. J17h

NEW RED BRICK BUNGALOW, seven rooms, fully modern, full basement, big lot, South London; terms to suit. Apply W. W. Scott. Phone 2497-W. J17h

REAL ESTATE FOR SALE OR EXCHANGE—I have two small cottages will exchange for larger cottages, and a large list of nice homes for sale, also some very good farms. For further particulars call on Samuel Wilson, office 216 Richmond street. Phone 2103-W. J15f

A BARGAIN

$1,200 cash buys a first-class grocery business, stock and fixtures; living-rooms in connection; yearly lease. 100 acres, with fine modern home, bank barn, large silo just been filled, stabling for 40 head cattle, water in house and barn, beautiful surroundings. Must be sold at once on account of sickness; car at your service. Apply Geo. Calbert, Walper House.

CENTRAL SOUTH—MODERN BRICK cottage, newly decorated inside and out, large lot, garage; also good Studebaker roadster, in perfect running order; sacrifice for quick sale. Owner leaving city. Phone 4505-F. J12h

1½-STORY WHITE BRICK, FULLY modern, 3 bedrooms, garage. Owner leaving town. Phone 2195-W (east). J12h

RESIDENTIAL DUPLEX, BRICK, slate roof, modern, newly decorated, 6 large rooms up, 7 down, separate entrance, brick garage. Cheap for quick sale. Terms. No agent. Apply Premises, 365 Ontario, corner King. J14h

RED BRICK BUNGALOW, 7 ROOMS, 3-piece bath, hot and cold water, full-sized basement and modern. Apply 141 King street. J3tf

FARM LAND A SPECIALTY
WESTERN REAL ESTATE EXCHANGE,
75½ Dundas street, London.
Local and Long Distance Phone 695.

TWO-STORY BRICK, 7 ROOMS, MODERN, newly decorated, splendid fixtures, veranda, beautiful home, cheap and easy terms, owner. 195 Elmwood avenue. J15h

VERY ATTRACTIVE STUCCO COTTAGE, north, just finished, three bedrooms, usual living-rooms, good lot, $300 cash, balance $27 per month, including principal and interest. T. J. Carney, 19 Surrey avenue. Phone 4501-W. J14v

SOUTH, NEAR NORMAL SCHOOL, 1½-story brick, containing seven rooms, modern conveniences; owner leaving city, must sell; specially priced for quick sale. Phone 7493. J14v

FULLY MODERN WHITE BRICK, Victoria street, nice locality and real home, $5,300, easy payments. Emery street, $1,500, about $400 down, four-room cottage, good investments, rents at $15. Cement block, two-story, eight rooms, $2,500, $500 down, central. Harry Siemon, 404 Talbot street (upstairs). Phone 541.

RIGNEY & RIGNEY
GREENE-SWIFT BUILDING.
PHONE 1593.

$4,500—$500 down; south, 1½-story red pressed brick, three living-rooms, three-piece bathroom, three bedrooms, full basement, fully modern, veranda, driveway.

Money to loan on farms and city property.

MODERN 1½-STORY RED PRESSED brick house, convenient and central. 515 King street. J14v

J. H. PLESTED, 253 TALBOT ST. Tel. 4429-J. Builder, contractor, real estate bought, sold and exchanged.

LARGE BRICK COTTAGE, THREE bedrooms, full basement, lot 38x170. Apply 362 Piccadilly street. J11h

FRAME HOUSE, MODERN. APPLY 141 King street. J3tf

EAST—BRICK, SIX ROOMS AND bath, two-part basement, furnace, electric; terms; bargain. Apply 411 Salisbury street. J15f

NORTH—1¾-STORY BRICK HOUSE, front and back veranda, hall, parlor, sitting-room, dining-room, pantry, kitchen, front and back stairs, three bedrooms, bathroom complete, nicely decorated, hot and cold water, gas, electric lights, furnace, three-part cellar and good large garage, fine location. Phone 2352-W. J15h

$5,500—$1,500 DOWN; 1½-STORY, 3 bedrooms, 3-piece bath, parlor, living-room, dining-room, kitchen, oak floors, furnace, laundry tubs, extra toilet in basement, beautiful electric fixtures, good lot; possesson November 1. Phone 6297-J. J15o

EAST, MODERN, 1¾ BRICK, DOUBLE 9 living-rooms, 3 bedrooms, front and rear stairs, grade door, garage. Owner leaving city; terms to suit. Phone 6464-J. J15f

REAL ESTATE

Griffin & Sadlier
418 TALBOT STREET. PHONE 6207.

Creamery business, located in good town, close to London. Brick building, large ice house. The best of equipment, including electric motor and boilers; a good turnover; owner selling on account of sickness. Price $3,500. Terms can be arranged.

$350 will buy the lease and contents of a large rooming house, central, clearing a profit of $90 per month. Act quickly. Possession at once.

We also have several other good buys in farm and city property.

VERY CHOICE DWELLING, WHITE brick, central, fifteen rooms, modern, slate roof, beautiful lawn and surroundings, suitable for rooming house; hot water heating; will take farm or cottage; owner leaving city. Phone 5250-W. 66 Fullarton street.

FRAME COTTAGE, 6 ROOMS, NEWLY decorated, hydro, water, veranda and furnace, large lot, garage, chicken coop and fruit trees. Apply 953 Colborne street. f

G. Spence
REAL ESTATE AND INSURANCE.
Suburban Homes and Farm Lands.
PHONE 577-2 Ring 2. LAMBETH, ONT.

$4,200—NEW RED PRESSED BRICK cottage, 7 rooms, full basement, modern, large lot, north. $4,300, brick house, 7 rooms, modern, central, easy terms. $7,500, duplex house, modern, Dufferin avenue. $4,500, 2-story double house, 7 rooms, each semi-modern, central, $600 down, balance monthly. $5,500, 2 brick stores and dwellings, on good corner, easy terms. Phone 2746. R. H. Cullis, 171 King street. 124tf

FARMS FOR SALE

HUNDRED ACRES, NISSOURI, GOOD buildings, best of clay loam, twenty acres good bush; would consider revenue-bearing city property. Patterson, 359 Richmond.

$5,300—50 ACRES, GOOD CLAY LOAM, 11 miles from London, story and half house, good barn, drilled well; terms reasonable. Brodie, 220 Dundas street. J15f

$4,500—50 ACRES, CLAY LOAM, WARWICK Township, all cleared, brick house, barn on cement and frame basement, in good repair. Low price for immediate sale. Brodie, 220 Dundas street. J15f

100 ACRES, IN WESTMINSTER Township, story and half house, basement barn, straw barn, shed, with stock and implements, to exchange on city property. Brodie, 220 Dundas street. J15f

140 ACRES, 12 MILES FROM LONDON, sand and clay loam, good soil, 20 acres bush, story and half house, 2 barns. Will exchange for city property. Brodie, 220 Dundas street. J15f

LOST AND FOUND

LOST — LADY'S BLACK WRIST purse, to-day, containing small sum of money, on Dundas or Rectory streets. Reward. 356 Rectory street. Phone 3593-J. f

LOST—A CHAPMAN NOTE BOOK, name on cover Leone Williams. Finder return to Huron & Erie, Richmond street.

STRAYED FROM 27 PETER STREET, female Boston bull. Finder phone Walker, 6546. f

LOST — A SOLID GOLD BROOCH, horseshoe shape, with 21 pearls, on Friday evening, between Riverview and Beaconsfield. Reward at Bethesda Hospital. f

FOUND—SUM OF MONEY. OWNER may have same by proving property and paying expenses. Phone 6154-J. f

FOUND—AN EXPERT WHO UNDERSTANDS repairing all makes of phonographs. 809 Dundas street. Phone 7832.

FOUND—A PLACE WHERE ACCORDION pleated skirts may be dry cleaned and repleated without removing it from the band. Phone 6958-W. Ontario Dry Cleaners.

DERMATOLOGY

SUPERFLUOUS HAIR PERMANENTLY removed; scalp treatment. Miss Beattie. 466½ Talbot.

Classified Advertising Rates

33 1-3 per cent. cash discount for payment within 10 days of first insertion.

Births, Marriages, Deaths — One insertion, $1.50; subsequent insertions, 75c.

Card of Thanks—$1.50 each insertion.

In Memoriam Notices—18 cents per agate line—14 agate lines to the inch.

Special headings in classified columns, 35c extra insertion.

Advertisements under all other headings: Minimum, 15 words, 1 insertion, 3 cents a word; 6 consecutive insertions, 15 cents a word; 1 month, 60 cents a word.

When a Free Press box address is required allow five words for address, and in addition to price of advertisement, send 10 cents to cover expenses of postage upon replies.

The Free Press
Phone 5200 Want Ad Department.
LONDON, CANADA.

FOR RENT

FURNISHED BEDROOM IN PRIVATE home, and garage; all modern conveniences. Phone 7354-M. J17f

TWO-STORY BRICK RESIDENCE, modern, central. Apply 277 Piccadilly or phone 5494-J. J17v

SIX-ROOM STORY AND HALF BRICK house, north, water, hydro, immediate possession. Apply 17 Victoria street. J17v

UNFURNISHED APARTMENT, PRIVATE entrance, suitable for married couple; immediate possession. Apply 1095 York street. J17v

MODERN FLAT. APPLY 138 BRISCOE street. J15v

SMALL HOUSE, IN GOOD CONDITION, hydro, water; immediate possession. Apply 55 Wellington road. Phone 3236-J. J15f

FOUR-ROOM APARTMENT, MODERN, fireplace and sunroom. 918 William street, evenings, between 6.15 and 8. J15f

ROOMING HOUSE, RENT, ALSO ground floor apartment, cottage, story-half, for sale. Apply 89 Bathurst. J15h

LARGE SEMI-MODERN HOUSE, FURnished or unfurnished, adjoining city, 12 acres of land included, ten minutes from London Port Stanley. Box 68, Free Press. J14h

FRAME DWELLING, 658 WILLIAM street, 2 stories, newly papered, in good repair, immediate possession. Apply N. Mills, 371 Richmond street. J14h

CHOICE APARTMENT, CENTRAL, modern, furnished or unfurnished. Apply Apartment 7, Ridout residences, 420 Ridout. J12h

ROOMS TO LET

NICELY FURNISHED ROOM, PRIVATE home, suitable for light housekeeping. Apply 424 Clarence street. J17f

WELL - FURNISHED BEDROOM, IN modern, private home, central. 227 Waterloo street. Phone 6470. f

NICELY FURNISHED FRONT ROOMS, all conveniences for light housekeeping. 881 Dundas street. J17v

LARGE, LIGHT ROOM, FURNISHED, all conveniences, use phone, suitable for two. 127 Kent street. f

FURNISHED BEDROOM FOR GENTLEMEN. Phone 1829-W.

LIGHT HOUSEKEEPING ROOMS, ALL conveniences, strictly private. Apply 821 King street. f

WELL-FURNISHED ROOM, FOR gentleman, modern home, use of phone. 526 Talbot street. J17h

LARGE FURNISHED BEDROOM, suitable for one or two gentlemen, very central. 361 Dundas street. J17h

2 FURNISHED ROOMS FOR LIGHT housekeeping. Apply 1036 King street, evenings. f

LARGE UNFURNISHED ROOM ON ground floor, well heated, newly decorated, in vicinity of Victoria Park, suitable for business lady. Box 97, Free Press.

SINGLE FRONT ROOM, FURNISHED, suitable for gentleman; good locality; phone. Apply 288 Dufferin avenue. J17f

BEAUTIFUL LARGE ROOM, FURNISHED or unfurnished, hot and cold water, all convenience for light housekeeping; use of phone. Phone 4011-W. 235 Hamilton road. J15f

TWO FURNISHED ROOMS, HEATED all conveniences, suitable for light housekeeping. 230 Piccadilly street. J15f

FURNISHED, STEAM - HEATED room, central. For particulars phone 2191-W. J15f

NURSES' HOME, CORNER WELLINGTON and Hill streets, four minutes' walk from General Hospital, being newly decorated and filled with every thought for nurses' comfort and convenience. A place to register, rest while on duty at hospital, also engagements for social evenings, etc. Home can accommodate about 20 nurses. Apply 275 Hill street, or phone 2969. J15v

LARGE FURNISHED BEDROOM, suitable for one or two gentlemen. 400 Dundas street. J15f

TWO FURNISHED ROOMS TO RENT, breakfast if desired. Apply 136 Grey street. J15v

TWO UNFURNISHED ROOMS, IN modern home, steam heated. 226 Piccadilly street. J14v

TWO BEAUTIFUL FRONT ROOMS, furnished or unfurnished, private entrance, all modern conveniences. 182 Clarence street. J14h

FURNISHED ROOMS TO LET. 260 Talbot street.

WANTED TO RENT

WANTED—COTTAGE OR HEATED apartment in North End, two in family. Apply Capt. Holloway. Phone 7810. f

BOARD AND LODGINGS

BUSINESS GIRL DESIRES ROOM and board in private family, central. Apply Box 105, Free Press. J17f

ROOM, WITH BOARD, SUITABLE for two, modern, East London. Apply 917 Lorne avenue. f

BOARD AND LODGING IN GOOD English home, for two respectable young men. Apply Box 92 Free Press. J15v

WANTED — ROOM AND BOARD BY business girl; central. Box 90 Free Press. J15f

LARGE FRONT BEDROOM, WITH OR without board. 394 Adelaide street, near Dundas. J15f

GENTLEMAN WISHES LODGINGS with breakfast and supper in private home. Must be within five blocks of corner of Dundas and Richmond. Kindly state rate. Box 73, Free Press. J14v

FURNISHED FRONT BEDROOM, IN private family, with or without board, for one or two gentlemen. Phone 7645. J11h

ROOM AND BOARD FOR YOUNG business men in private family, all convenience. Phone 7136-J. J11h

CHIROPRACTIC

DR. IRELAND, MECHANO-THERAPIST and chiropractor, 371 Wellington, corner King. Tel. 1146.

DR. A. S. HAMMOND, CHIROPRACTOR and neuropathist; adjustments accompanied by electrical treatments for nervous and other disorders. 539 Dundas. Tel. 7716.

DR. CLARA KILBOURNE, CHIROPRACTOR, 190 Central avenue. Tel. 3353.

A. W. MACFIE, DOMINION SAVINGS Building chiropractic, electropathy, orthopedic, sanipractic, X-ray. Phone 4710. Res. 5710-W.

DR. R. C. BEST, CHIROPRACTIC physician, specialist in chronic and nervous diseases. 191 Wharncliffe road south. Phone 3328. Hours 9 to 11, 2-5, 6-8.

DR. MAURICE L. CHIVERTON, D. C., D. M. T., 169½ Dundas (over Peters). Hours 2-5, 7-8, appt. Tel. 4205, 3409-J.

LEGAL CARDS

TENNENT & TENNENT, BARRISTERS, notaries, etc., 78 Dundas. y

MURPHY & GUNN, BARRISTERS, etc., Bank of Toronto. y

J. W. G. WINNETT, BARRISTER, solicitor, etc., 420 Talbot. Tel. 1235. y

FRASER & MOORE, BANK OF MONTREAL Bldg., cor. Talbot st. & Market Square. J. P. Moore, F. H. Greenless, J. F. Hodgins.

GRAYDON & GRAYDON, BARRISTER, 2 Market Square north, Bank of Montreal Building.

H. S. BLACKBURN, BARRISTER and solicitor, county buildings.

J. M. McEVOY, BARRISTER, SOLICITOR. Robinson Hall Chambers. Money to loan.

JUDD & HENDERSON, BARRISTERS and solicitors. 110 Dundas. Tel. 408.

W. C. FITZGERALD, 110 DUNDAS street. Phone 385.

E. H. JOHNSTON, BARRISTER, ETC., Coote Chambers, Market Lane.

MAJOR G. N. WEEKES, BARRISTER, solicitor, notary public. Huron & Erie building, Market Square. Hours 10 to 5. Also Monday evening, 8 to 9.

MENZIES & CLUFF, BARRISTERS, solicitors, etc., 404 Talbot St. Tel. 874.

McKILLOP (CROWN ATTORNEY) & Douglas. Oak Hall Bldg. Tel. 272.

W. G. R. BARTRAM, BARRISTER, solicitor, notary. 59 Dundas.

GIBBONS, HARPER & BRADEN — Imperial Bank Chambers.

T. W. SCANDRETT, BARRISTER, solicitor, notary. Money loaned. 98 Dundas.

G. A. P. BRICKENDEN, LONDON Loan Bldg., 220 Dundas. Tel. 1436.

TED BRAUND, BARRISTER, SOLICITOR, 12 Market Lane. Tel. 2322-J.

J. M. DONAHUE, B.A., BARRISTER and notary. 288 Dundas.

EDUCATIONAL.

COACHING FOR SEPTEMBER SUPPLEMENTALS. Phone 7531. 929tf

TAXI SERVICE

CITY TAXI, 210 YORK STREET. Phone 4100. You can depend on us.

BLUE BONNET TAXI. PHONE 6262. Motor truck in connection. We never sleep.

PHONE 2859. MARLEY - HEXTER. Reliable taxi service.

SIGNS

THE PAINTED BULLETIN—NO ONE can escape the painted display. Its unusual size and dominating position demand attention. Pleasing color adds interest and assures the advertiser that his message will be remembered. The Signry, Limited, London. m

OSTEOPATHY

DR. BARKLIE, OSTEOPATHIC AND Chiropractic spine specialist. Modern office equipment (electrical) 16th year drugless and nonsurgical practice. London office and residence, 226 Central avenue. Phone 2565.

DR. CATON, OSTEOPATH, 171 KENT, 21st year of practice; chronic and nervous diseases. Phone 1573.

OSTEOPATHIC PHYSICIANS

DRS. MARIE H. HARKINS, REBECCA Harkins, the St. George, Wellington. Hours, 10-12 and 2-5. Phone 1560.

E. S. DETWILER, D. O., 444 WATERLOO. Tel. 3373. Hours 11-12, 2-4, 7-8.

Crerar

(Continued From Page One)

reaction until a protest arises instinctively from the people against such reaction. The new political movement in Canada is such a protest, and further is essentially a movement of liberalism—not in the sense of a party name, but in the Liberal and true sense of the word—that seeks to sweep away abuses in government and to provide policies that will meet the needs of the people. It is to all those throughout the broad expanse of Canada who desire to see purity in the government of this country restored, who desire to see public morality supplant public corruption, who desire to sweep away the abuse of the function of government for the advancement of the interest of the privileged few.

"In nothing is the spirit of the Progressive movement more clearly revealed than in the matter of financing election expenses. Legitimate election expenses form a necessary part of the business of electing a new Parliament. It is a fact beyond dispute that in the past campaign funds, running often into millions of dollars, have been provided by the managers of the old parties and distributed amongst constituencies for the purpose of meeting not only legitimate expenses but for use in other ways, corrup and altogether indefensible. These campaign funds have been provided by railway promoters, by manufacturers or by other interests which were actuated, not by any desire whatever for the public welfare, but solely by the sordid hope of getting benefits in the way of legislation and by administrative favoritism from the party they assisted in returning to power. The member of Parliament elected under this system was not a free agent. He was expected to stand by his party through thick and thin.

"I ask you to contrast this sordid spirit, these selfish corrupting influences, with the method followed by those who are taking part in the new political movement in Canada. We are free men and we want a free Parliament, and to that end scores of thousands of voters throughout Canada are providing the funds necessary to carry on the election campaign. This is the business of the people. This is as it should be. I ask all good Canadians who want to see their country prosper, who desire to see decency in public life and public administration, which is the better method? To which will you give your adherence? The prime minister says the tariff is the only issue. The tariff is an issue, a very important issue, but the supreme issue to-day is whether our Government is to be free or fettered, and whether legislation in the future shall be for the few or for the many.

BUSINESS ADMINISTRATION

"The Progressive movement recognizes that while we need a new moral atmosphere in politics, any Government has to meet vast problems or practical administration. A new Government, then, must bring to its work not only a measure of ideals but, as well, sound practical business judgment, and high administrative capacity. But to the end that we may develop this country wisely and handle our resources in the most efficient way to add to our national wealth, the National Progressives have certain definite constructive policies upon which they invite the judgment of the Canadian people. In this connection we place in the front rank the fiscal and trade policy of this country. In any survey of Canada's position to-day all are agreed that our financial condition is serious. The way ahead looks dark. It becomes then a question of paramount importance how we can best develop the assets of Canada, so as most speedily to get back to solid ground and be relieved of our anxieties.

"For over 40 years we have had a fiscal policy based on the principle of protection. Those who advocate it to-day and would continue it, endeavor to frighten the people by the bogey of evils to follow if it is removed or even in any degree modified. What is the purpose of a protective tariff? The answer is "To exclude foreign goods in order that the home manufacturer may have an advantage in the home market.' It thus interferes with the naturally profitable interchange of goods."

It is a fact, accepted even by the most convinced protectionists, that a nation can only grow rich by trade with the world. It is a well-known truth, also, that trade cannot be one-sided. If we are to sell we must buy; and if, by the operation of high tariffs, trade is made difficult, to that extent is the development of wealth restricted. The effect of the policy of protection in Canada has been to build up a few large cities through manufactures, much of the raw material of which has to be imported into the country. Among the reasons urged in favor of this policy is that the Canadian farmer is prosperous by reason of the home markets thus provided him. But has it done this? The verdict of stern facts is against it. After 40 years of protection in Canada there is no one who knows anything whatever of our economic situation, but realizes this fact—that agriculture was never in so difficult or precarious a position as to-day. It has been said that agriculture is the foundation of our prosperity. Since this is undoubtedly true what is the sense of maintaining a fiscal policy that places handicaps, often severe, on the development of this national and natural industry of Canada. Where does the source of our national wealth lie? It lies in the development of our fertile lands, our forests, our mines and our fisheries. It does not lie in importing raw material and turning it into manufactured goods under high protection.

Our policy, then, is frankly based on the principle of first developing the natural wealth of the country. We would make the tariff burden on the farmer and on the working man as light as possible—not in the sense of any favor to them, but for the reason solely of encouraging the development of our agriculture, our mines and our forests. If we can double or treble the production from these sources in the next 10 years we will save the situation and solve our problems. It follows that if these great natural industries are thriving and prosperous the manufacturing industries will share in the expansion, because all the facts of the case furnish convincing evidence that Canada's prosperity rests not primarily in the creation of large cities, but in the development of a sturdy, industrious and contented agricultural population. To the end that our agricultural resources may be developed in the fullest degree possible, we propose removing the duty from agricultural implements, and also from much of mining and saw mill machinery for the encouragement of these industries. To lessen the cost of living, a substantial reduction in the general tariff should be made, and especially upon those things that come within the category of the necessities of life. Essential foods we shall also place on the free list; and I would invite the attention of the Canadian people to this when our opponents, by misrepresentation accuse the farmers of Canada with seeking only selfish legislation. We believe that in this way the wealth of Canada can best be developed, the area of prosperity can best be enlarged and the general happiness of all the people best promoted.

But our opponents say: "If you do this, where will you get the revenue to run the country?" Let us look at this thing squarely. A tariff that is put on goods for protective purposes is not intended primarily to produce revenue. In other words the tariff can be framed for revenue and not for protection, and thus by wise adjustments and modifications it can still be used to produce a very substantial revenue. In the main, however, as far as our revenues are concerned, we must rely on direct taxation, and the taxes imposed must be levied in accordance with sound principles of taxation. Taxes must be levied on the basis of ability to pay. Under the indirect method of raising revenue, through customs tariff, the man least able to pay very often pays the most.

ECONOMY AND WIDER MARKETS.

Drastic economy in public administration must be introduced and carried through, and no sentiment, public or private, should be permitted to stand in the way of this. In other words, we, as a nation, must do what a private individual who gets into financial difficulties does. We must economize, we must work and we must save. We must shape our public policies to give the greatest encouragement possible to the development of our natural resources, exporting the surplus products of these to other lands who are less favored in this respect than we are. We should make every effort possible for the extension of markets for these products. We are suffering to-day from a short-sighted policy that rejected reciprocity in 1911. I would direct the attention of the Canadian farmer and the attention of the Canadian people who are dependent for their prosperity upon the prosperity of the farmer, to the fact that the same selfish interests that refused the beneficent reciprocity arrangement of 1911, are behind the present Government with all their old vigor and strength.

TRADE WITH UNITED STATES.

Markets for Canadian products must be found, and when we come to a consideration of this without doubt the great country to the south of us comes to mind. It is true that to-day the United States has put restrictions against trade with Canada. It is a mistake to think that this has been done in a spir

SOLDIER NAMED FOR NORTH GREY

Major Rutherford Chosen at Owen Sound Convention

FARMER - LABOR - SOLDIER

Miss McPhail Attacks Both Conservatives and Liberals

OWEN SOUND, Oct. 16. — Major Thomas Rutherford, of Leith, Sydenham Township, was the choice of the convention of the U.F.O.-Labor-Soldier organizations, which was held here on Saturday. There were delegates from almost every polling subdivision in the riding. Major Rutherford won the convention from Donald Palmer, of St. Vincent Township by a vote of 403 to 16. In all there were 15 candidates nominated. All but Major Rutherford and Mr. Palmer withdrew.

The candidate, Major Rutherford, is a returned soldier, having gone overseas with the 147th Grey Battalion and, while in France served with the 4th C. M. R., at present he commands "B" Company in the Grey County Regiment, and is a member of the Widows' Allowance Board for this county. He has been identified with several successful Labor Day celebrations here, and is a member of the local branch of the Canadian Legion.

THESE WITHDREW.

G. A. Bothwell, J. J. Carson, K. D. Carruthers, N. J. Rennie, Ald. J. F. Thompson, J. F. Eaton, D. A. Shore, T. Tuckwood, Dr. Porterfield, Wm. Farmer, J. Tyson, R. R. Elliott and John Adams were nominated, but withdrew. All nominees were given an opportunity to express themselves and, after all but Major Rutherford and Donald Palmer had withdrawn, the ballots were marked.

While these were being counted a resolution of confidence in the Drury Government was passed, and addresses were given by Hon. D. Carmichael.

Major Rutherford thanked the convention for the honor they did him, and asked that all supporters of the party get down to the business of electing the candidate they had chosen. A short address was given by William Varley, a Labor representative, and this was followed by a lengthy speech by South Grey's woman candidate, Miss McPhail, who was an unexpected arrival.

CHILD KILLED BY TRUCK.

TORONTO, Oct. 16.—A four-year-old child, Norma Newton, died yesterday of injuries suffered when she was struck by a truck driven by Fred. G. Holland. Holland was held blameless.

MOTHER OF LONDON PASTOR IS DEAD

Mrs. N. S. McKechnie, Wife of Vice-Principal of Woodstock College, Dies Suddenly.

WOODSTOCK, Oct. 16. — Charlotte Haines, wife of Dr. N. S. McKechnie, vice-principal of Woodstock College, died suddenly on Saturday evening. The deceased had been in failing health for some time, but her demise was unexpected. It occurred while her husband was lying at death's door, suffering from the effects of a cerebral hemorrhage, which occurred slightly over a week ago. Dr. McKechnie's condition at the present time is most serious. Mrs. McKechnie was 74 years of age. She was born in Cheltenham, Ontario, but for 41 years had resided with her husband in the city. During all that time Dr. McKechnie has been on the staff of Woodstock College. Mrs. McKechnie was very well known. She was a member of First Baptist Church. She is survived by her husband, two daughters, Mrs. R. R. McKay, Sarnia, and Mrs. S. R. Tarr, of Toronto, and two sons, Fred. H., of Montreal and Rev. N. S. McKechnie, of Askin Street Church, London. The funeral will be held here to-morrow and the remains will be taken to Cheltenham for interment on Tuesday morning.

SPECIAL SERVICES AT CHURCHES AT STRATFORD

STRATFORD, Oct. 16.—Rev. Prof. Frank Anderson, M.A., of Huron College, London, was the speaker to-day at the special children's day services at St. James' Church. The morning sermon was preached by the curate of St. James, Rev. M. C. Davies, and in the afternoon the London speaker gave an informative address to a mass meeting of children and parents. Prof. Anderson also preached in the evening.

For the annual harvest home thanksgiving services at Trinity Church to-day the preacher was the Rev. J. W. Hibbert, of Essex, president of the London Methodist Conference. Special music and harvest decorations added to the brightness of the services, and on Monday night there will be a thanksgiving supper served.

The Rev. H. A. Kelleman, of Chesley, was the preacher to-day at the Centennial Evangelical Church on the occasion of rally day.

LOSES LEFT ARM.

WINDSOR, Oct. 16.—Accidental discharge of a shotgun, due to a kick of his boot, resulted in the amputation of the left arm of Lawrence Laforet, aged 20, Sandwich, at Hotel Dieu yesterday. When the accident occurred the youth and his uncle, Frank Laforet, were en route in a boat to one of the river islands on a shooting expedition.

A. B. M'COIG AS INDEPENDENT LIB.

Named at Convention of Kent Liberals

OFFICERS ARE ELECTED

Pass No Resolutions of Confidence on King or Dewart

CHATHAM, Oct. 16.—A. B. McColg, late M. P., was selected as the choice of the Liberals of Kent to contest the coming federal election. His was the only name placed in nomination at the convention, held in the I. O. O. F. auditorium yesterday afternoon.

There was a good attendance at the meeting, which was presided over by John A. Walker, K. C. Mr. McColg accepted the nomination provided he would be allowed to run as an Independent Liberal, which permission was granted to him in a resolution passed by the convention.

Others who delivered addresses were F. F. Hinnegan, of Wallaceburg; Mr. Riseborough, of this city, and R. L. Brackin, M. P. P.

The only resolution passed at the convention was the one granting a full measure of independence to Mr. McColg. No resolutions of confidence were passed to W. L. Mackenzie King, Liberal leader, nor to Hartley Dewart, Liberal leader in Ontario. J. R. Newkirk the secretary of the association, stated last night that this was an oversight.

OFFICERS ELECTED.

Officers of the association were elected as follows: President, John A. Walker, K. C.; vice-president, F. F. Hinnegan, of Wallaceburg; secretary-treasurer, J. R. Newkirk, of Chatham, and the executive committee, Misses Farquharson, Francis Martin, Jean McDonald, Sayer E. Blue, Mesdames Robert Hornall, James Brady Mead, A. Lamarsh, A. B. McColg and D. A. Gordon, and Messrs. Burk, of Raleigh; Lamarsh, of Wheatley; George Creiger, of Dover; Ed. Odette, of Tilbury Town; Duncan Graham, of Orford; W. E. Galbraith, of Ridgetown; John Peasance, of Chatham; Matt Rankin, of Dover; John Zavitz, of Wallaceburg; R. L. Gosnell, of Blenheim; John Miller, of Blenheim, J. B. Stephens, of Chatham; W. Robertson Romney, Isaac Arnold, Wallaceburg, and Alex. Kehoe, of Chatham.

WEEKLY HIGH COURT

Chief Justice Meredith Disposes of Half Dozen Actions.

Motions for attachment and commitment against persons who had failed to obey court order marked the weekly sitting of the high court, presided over by Chief Justice R. M. Meredith at the courthouse on Saturday morning.

Re Premier Langmuir Mines, Limited: Motion for attachment against certain directors of the mine company for contempt of court in refusing to be sworn and examined, stand one week by consent of parties. S. Weir spoke for all parties.

Re Freda Bover: Motion for declaration that a certain mortgage has been paid off and discharged pursuant to the report made by the local master at London. It appears that the mortgage money was paid to a loan company, who had previously reassigned the mortgage to Freda Bover, and the latter cannot be found. The court held that a sufficient effort to find Freda Bover had not been made; that the report was not full enough and did not show all the facts; that further material was necessary. No order was made. S. Weir appeared for the motion.

Fuller vs. The Thames Quarry Company: Motion to commit to jail for breach of an injunction order regarding the operation of a quarry mill. The matter stands by consent for two weeks. A. Brickenden appeared for the motion and J. M. McEvoy, K. C., for the defendants.

Edison Canadian Company vs. Imperial Bank of Canada: Motion for an injunction. No one spoke to the motion and the court directs that the motion has lapsed.

Spieran vs. Spieran: Order made giving the plaintiff permission to examine the assignee of a mortgage. If the examination is not proceeded with in two weeks the motion is dismissed with costs of the day. W. R. Meredith for the motion; W. M. Sinclair, Brussels, for the assignee of the mortgage in question.

Kennedy and Kennedy: Order made under the Vendors' and Purchasers' Act confirming report of the local master at London which finds that the vendor has a good title to lands in London Township by possession. R. G. Fisher for the vendor and G. Tennent for the purchaser.

Thomas Smith estate: Order made confirming the report of the local master at London, on behalf of the committee of the estate, directing certain repairs to real estate and for maintenance. The parties agreed upon a slight amendment to the report. R. G. Fisher appeared for the motion and W. R. Meredith for the public trustee.

GASOLINE PRICES UP TWO CENTS IN DETROIT

DETROIT, Oct. 16.—(Special to The Free Press)—Gasoline went up two cents a gallon here yesterday. Standard Oil Company officers said the increase had been made to bring the price back to normal, two cuts of one cent each having been made during the last two months.

All refining companies made the two-cent increase, and retail dealers raised the same amount.

The new price is 20.90 cents, and the 235 members of the Retail Gasoline and Accessory Dealers' Association are selling for 21.9 cents.

The price of gasoline locally has increased two cents on the gallon and the predominating price will be 37 cents. Gas stations that have had a large supply on hand have not as yet raised the price, but it will likely be in vogue at every garage and station to-day.

HEALING CREAM STOPS CATARRH

Clogged Air Passages Open At Once —Nostrils Cleared

If your nostrils are clogged and your head stuffed because of catarrh or a cold, get Ely's Cream Balm at any drug store. Apply a little of this pure, antiseptic, germ-destroying cream into your nostrils and let it penetrate through every air passage of your head and membranes. Instant relief.

How good it feels. Your head is clear. Your nostrils are open. You breathe freely. No more hawking or snuffling. Head colds and catarrh yield like magic. Don't stay stuffed up, choked up and miserable. Relief is sure. —Adv.

How do you like my **HAT?** I looked around Toronto and then came back to **BELTZ & CO.** y

SPECIAL
Engagement Rings at reduced prices. Perfect Blue White Diamonds from $25.00 to $400.00.
GREEN, JEWELER
374 RICHMOND STREET.
m,w,s

Diamond Barpins
A gift for the autumn bride, which will be beautiful as well as useful.
14k Solid Gold Pins, in single, three-stones and cluster settings. Prices .. .. $45.00 to $200.00
C. H. Ward & Co.
Diamond Merchants, Jewelers and Opticians.
Phone 1084. 386 Richmond St.

WEGNER'S
Wholesale and Retail Dealers in Overalls, Sweater Coats, Gloves, Mittens and Raincoats.
LONDON'S LARGEST HIGH-CLASS WORKINGMEN'S OUTFITTERS.
Exclusive Manufacturers' Agents for the best Canadian makes of Overalls.
Wegner, The Heart of London
371 Talbot Street. Phone 1843.
OPEN EVENINGS.

"The Line You Have Been Waiting For"
NOW READY
Hay's Exclusive Personal Greeting Cards
Better Phone 5600 for a Sample Book To-Day.
Hay Stationery Company
LIMITED.
331 RICHMOND ST.
y

Gifts *That Last*
JOHN A. NASH
MY JEWELER, "Where you will eventually buy."
yJ14v

See These Dainty New Spats
Just arrived, showing the newest colors.
Cook's Shoe Store

BUILD SCHOOL ON LONDON'S PLAN

St. Thomas to Consider Arrangements for Technical Building

ST. THOMAS, Oct. 16.—(By Staff Reporter.)—The question of erecting a technical school here, on the same plan as the one in London, but on a smaller scale, suitable to the needs of St. Thomas, will be thoroughly discussed at a meeting here next Friday night at the city hall. The City Council, members of the Kiwanis Club and other organizations will be invited to attend. Dr. Merchant of Toronto, will address the meeting and outline the plans for the new school.

John A. Wallace, for some time manager of the Dominion Bank's East End branch here, has been transferred to Wingham and will be succeeded here by J. C. Fraser, formerly of London. The change takes effect next week.

A couple of hoboes at the local M. C. R. depot caused some excitement yesterday morning. The officials thought that they were the much-wanted Murrell brothers. Investigation, however, proved this to be entirely wrong. The men were just "bumming" a ride. They were assisted financially and sent on their way.

FRANK K. KNOWLES, OF GUELPH, PASSES AWAY

GUELPH, Oct. 16. — Frank K. Knowles, assistant superintendent of the hardware department of the Taylor-Forbes Company and prominent Guelph lodge man, died at his home here to-night, following a short illness. Mr. Knowles was an officer of Guelph Lodge, A., F. & A. M., Royal Arch Masons, and the Canadian Order of Foresters. He was a native of Galt and is survived by his widow and one son.

CHINAMAN RUNS AMUCK, FELLS COP, IS SHOT

NEW YORK, Oct. 15.—(Canadian Press Dispatch.)—Sightseers in Chinatown got an extra thrill early to-day when a Chinese ran amuck in Pell street with a cleaver and razor.

Patrolman Blackmore, who attempted to disarm him, was felled by a blow from the cleaver. He shot the infuriated man through the head as the latter advanced branishing his razor. The Chinese, whose name was given as Chang Yee, probably will die. Patrolman Blackmore was saved from serious injury by his shield which defected the cleaver blow aimed at his heart.

GRAY'S, LIMITED
STORE HOURS: 9 A.M. TO 6 P.M. DAILY.

THE SOCIAL SEASON IS AT HAND---

Dainty Fabrics

---FOR DINNER GOWNS AND EVENING FROCKS

BEAUTIFUL NEW SILKS
In Fashion's Popular Colors
Paillette Silk and Satin Duchess in new and popular colors of henna, jade, honeydew, orchid, firefly, mauve, castor, rose, prune, maize, tangerine, nile, sunset, sand, shrimp, pinks, sky, also in dark shades navys, brown and gray, 36-inch width. Priced from $1.59 to $2.25 a yard.
Kitten's Ear and Meteor Crepes, in the new shades of tangerine, Harding blue, henna, carmel, zinc, apricot.
Black Paillette Silk and Satin Duchess, fine soft qualities and splendid values. Priced from $1.50 to $3.00 a yard.
Silk Dept.—Second Floor.

LOVELY RADIUM LACES
New arrival of Radium Lace Flouncings, latest patterns, rich lustrous finish, good weight; colors gold, turquoise, navy and black; widths 18, 27 and 36 inches.
All-Over Radium Lace, 36-inch widths, colors honeydew, shrimp, tomato, orchid, zinc, turquoise, rose, navy and white.

CREAM SILK NET FLOUNCING
Embroidered in gold, 27-inch width, banding to match, 9-inch width.
Sequin Tunics (two only) black with blue and gold sequin, white with iridescent sequin.
Lace Dept.—Second Floor.

DRESSMAKING DEPARTMENT
Under the personal supervision of Miss Hagan—Fourth Floor.

GRAY'S LIMITED
140 DUNDAS STREET

Agents for Butterick Patterns, The Delineator and Butterick Quarterly.

GRAY'S LIMITED
PHONES 115-116

THE HOME BANK OF CANADA

SENDING MONEY SAFELY

The safest way to send money by mail is to buy a Home Bank of Canada Money Order, which affords perfect security and provides a receipt for the amount.

FOURTEEN BRANCHES IN MIDDLESEX AND ELGIN COUNTIES.

London Office, 394 Richmond Street. East London Office 1445 Dundas Street East. St. Thomas Office, Cor. Talbot and Hiawatha Sts.

OFFICES ALSO AT:
Belton, Delaware, Ilderton, Iona, Lawrence Station, Melbourne, Middlemiss, Thorndale, Walkers.
The new London Market Branch of THE HOME BANK will be opened at 121 Dundas street early in November.

Miss Marie Novello, accompanied by the Royal Artillery String Band, at the London Palladium.

Miss MARIE NOVELLO,
The Brilliant Pianiste, writes:

"I consider Phosferine one of my best friends. It is the best cure I know for the weariness and depression which at times overcome all who work in an artistic profession. I find that it is free from the defects of so many things of the same kind which leave one less fit when their immediate effects have worn off. Since I have taken Phosferine, the usual symptoms—Sleeplessness, Neuralgia, loss of appetite, and other troubles that invariably assail an overtaxed system—have been completely removed, and it gives me a reserve of nervous energy that enables me to meet with confidence the most exacting calls upon my strength. I find there is no better protection than Phosferine against those nerve disorders which mar one's appearance. Whenever I have any specially hard work in front of me, I never fail to take a course of Phosferine, as only by its aid am I able to withstand the great nervous strain which my professional work necessarily entails, and it has never failed me."—10, Cecil House, High Street, Marylebone, London, England.

This celebrated and beautiful young pianiste is certain her uninterrupted career of success is due to the great reserve of nerve force assured her by the use of Phosferine. Phosferine ensured all the nervous vitality needed to both withstand the fatigue and strain of her brilliant musical recitals, and also safeguard and enhance those physical charms which give her such exceptional personal distinction.

When you require the Best Tonic Medicine, see that you get

PHOSFERINE

A PROVEN REMEDY FOR

Influenza	Neuralgia	Lassitude	Rheumatism
Indigestion	Maternity Weakness	Neuritis	Malaria
Sleeplessness	Premature Decay	Faintness	Headache
Exhaustion	Mental Exhaustion	Brain-Fag	Nerve Shock
Nervous Debility	Loss of Appetite	Anæmia	Sciatica

Phosferine has a world-wide repute for relieving disorders of the nervous system more completely and speedily, and at less cost than any other preparation.

SPECIAL BUSINESS AND TRAVEL NOTE
Phosferine is made in Liquid and Tablets, each sold in two sizes. The Tablet form is particularly convenient for business men and women, all outdoor workers, travellers, sportsmen, etc. It can be used by anyone, any time, anywhere, in accurate doses, as no water is required. The No. 2 tube is small enough to carry in the pocket and contains 90 doses. Anyone affected by unhealthy localities or climatic conditions will be the better for Phosferine —always put a tube of Tablets in your outfit.

PROPRIETORS: ASHTON & PARSONS, LTD., LUDGATE HILL, LONDON, ENGLAND.
Sole Agents for Canada: HAROLD F. RITCHIE & Co., LTD., Toronto, Ontario.

NATURE'S WINTER PLAYGROUND
Algonquin Park, Ontario
(200 miles north of Toronto)
"THE HIGHLAND INN"
THE LARGEST OF THE PARK HOTELS
Open for the reception of guests from
DECEMBER 15th, 1921 to MARCH 15th, 1922
TOBOGGANING, SKI-ING, SKATING, SNOWSHOEING, ETC.
Just the place for rest and recuperation.
For free illustrated booklet, apply to
R. E. Ruse, C. P. & T. A., "Clock Corner.," Phone 80.
H. M. Hayes, Depot Ticket Agent. Phone 6280.
J14v-fr,m,th

BURIED ON SATURDAY.

SEAFORTH, Oct. 16.—The funeral of William Broadfoot, a well known and respected resident of Tuckersmith Township, who passed away at his home on Friday, at the age of 78 years after a brief illness, took place from his late residence on Saturday to the Harpushey Cemetery. Mr. Broadfoot was engaged in the grain business for a number of years in Clinton, after which he went to reside on his farm in Tuckersmith.

HOME DESTROYED.

ALLENFORD, Oct. 16.—About noon on Thursday fire totally destroyed the home and most of the contents of Mrs. Samuel Currie, of Amabel. Just how the fire originated is uncertain, but it is thought to have been caused by overheated pipes. Part of the furniture was saved, and the loss is only partially covered by insurance.

Nyal
CREOPHOS
TONIC AND BUILDER
RELIEVES BRONCHITIS
COLDS AND PERSISTENT COUGHS
SOLD ONLY AT
Nyal Drug Stores
FOR EACH COMMON ILL—A NYAL REMEDY
ONCE A TRIAL—ALWAYS NYAL
J3t-m

Builders' Hardware
is a specialty with us. We are at all times glad to estimate on jobs for builders and others.
We also carry all kinds of tools and implements for various trades.

Yale Night Latches	$1.00 to $4.50 each
Rim Locks	40c to $1.50 each
Mortice Inside Sets	$1.00 to $4.00 per set
Front Door Sets	$4.00 to $20.00 per set
Store Door Sets	$4.00 to $25.00 per set
Door Knobs	40c to $1.25 pair
Glass Knobs	$3.00 pair

GARAGE DOOR BOLTS, LOCKS, HINGES, HANGERS AND TRACK.

Stovepipes
Stovepipe, 6 and 7-inch length 30c
Taper Pipes, length 45c
Dampers, each ..... 20c and 30c
Elbows, 6 and 7-inch, each, 35c
Stovepipe Enamel, can ..... 15c and 25c

Ash Sifters
Banner Dustless Ash Sifters, each $4.00
Common Ash Sifters, each, 35c

Perfection Coal Oil Heaters $8.75 and $9.75 Each
Garbage Cans, each..$1.60 to $4.25
O'Cedar Mops, each, $1.75 and $1.25
O'Cedar Oil, bottle....30c and 60c

See Our Ready Roofing
1-Ply, 2-Ply, 3-Ply,
$3.00 $3.50 $4.00

J. G. STEELE CO.
HARDWARE
261 Dundas Street, south side, near Wellington. Phone 750.

ARMISTICE DAY IN LONDON

LONDON, Oct. 16.—(Canadian Press Cable.)—The Government is arranging a celebration of Armistice Day on similar lines to last year's. The principal ceremony will be held round the cenotaph in Whitehall, where wreaths will be deposited on behalf of the King, the Government, the dominions and of India, as representing the Government of the empire. Two minutes' silence will be observed at 11 o'clock in the morning throughout the empire.

J. FERGUSON'S SONS,
176-178 KING STREET.
Funeral Directors and Embalmers
Handsome motor car or horse equipment.
Day or Night Service.
Phones: Office 543, 2086-W, and 656-J.

POSTMASTER NAMED.

COURTRIGHT, Oct. 16.—Sydney Andrews, a returned soldier and resid

The London Evening Free Press

WESTERN ONTARIO'S FOREMOST NEWSPAPER.

THREE CENTS. LONDON, ONTARIO, TUESDAY, OCTOBER 18, 1921. —16 PAGES THREE CENTS.

RIBBONERS ASSERT WHITE SLAVERY IS BECOMING SERIOUS

Provincial W. C. T. U. Convention Advocates Honest Facing of This Problem In Canada.

JAIL PROBLEM NOT SO GREAT SINCE DRY LAWS

Prison and Police Committee Reports—Mrs. Hattie Stevens To Retire As President.

The Ontario Provincial Women's Christian Temperance Union, in session in this city to-day for their 44th annual convention, went on record as fully aware of the great and increasing growth of the white slave traffic in this country and strongly advocated a more honest facing of this world problem, through the education of the mothers of Canada to the dangers of the traffic.

With the provincial president, Mrs. Hattie Stevens, of Toronto, in the chair, at St. Andrew's Hall, and an attendance of nearly 400 delegates, marking the opening of the largest convention in the history of the Ontario union, a number of departmental reports were waived in favor of a prolonged discussion on the white slave problem, introduced by the report on the travelers' aid department presented by Dr. Sara Detwiler, of Kitchener, provincial, Dominion nad world superintendent of this department.

Dr. Detwiler pointed out that 68,000 girls had disappeared in the United States during the year 1919, and urged upon the women of the Dominion the necessity for a determined effort to arrest a similar condition growing up in Canada.

SAVES MANY GIRLS.

"Our travelers' aid department, which has given assistance to 41,000 travelers in the province during the past year, has literally snatched some of our girls away from those lepers of society, the purveyors of this traffic," Dr. Detwiler said.

It was pointed out that the rural communities are by no means free from this scourge of modern times.

Mrs. Stevens: "It is the country girls, with their rosy cheeks and their trusting hearts that are the chief prey, either in their own districts or when they reach city life, perhaps for the first time, and it is here that the travelers' aid can help."

Dr. Detwiler: "There are, I know, so-called boarding houses in Toronto that are actually places of prostitution."

The superintendent stated that an appalling number of cases had been brought to her notice of the disappearance of young girls who were never heard of again. "Many of these disappearances take place while the girl is on a journey," she said.

Reporting statistically for her department, Dr. Detwiler told of the various branches of service that the travelers' aid follows, in addition to the actual directing of travelers. Following up, finding missing friends, suitable employment, safe lodging and often in the case of the immigrant, church connection, are included in the work of the department, which is carried on regularly in the leading railway centers of the province.

MORE SUPPORT NEEDED.

A resolution referring the matter of increased and more systematic support of this department to the plan of works committee was the immediate result of the discussion.

A recommendation that some Government remuneration be made to the families of men in prison, to relieve the great privation often experienced under these circumstances, will be brought in later in the week by the resolution committee as a result of the report on prison and police, presented by Mrs. Jones, of Toronto. Mrs. Jones attributed the smallness of her report to the immediate effect of referendum legislation and outlined briefly the evangelistic and social work carried on by the department among the comparatively few prisoners in the county and city prisons.

Mrs. Lean, of Ottawa, founder of the prison reform department and the successful fosterer of much worthwhile legislation in this respect, was also a speaker to this question.

PLEDGE SIGNING.

From the report of the Little White Ribboners, the cradle roll of the union, the superintendent, Mrs. F. L. Thurston, of Hamilton, led a discussion on the value of persuading young parents and particularly prospective mothers to sign the pledge, promising that no alcohol shall be given to their children

(Continued on Page Thirteen)

Borden Among Official Envoys To Washington

LONDON, Oct. 18.—Official announcement that Canada will be represented at the Washington disarmament conference was contained in a statement by Prime Minister Lloyd George in the House of Commons to-day. The list of British Empire delegates made public by the prime minister contained the name of Sir Robert L. Borden, representing Canada.

CRERAR TO FOLLOW MEIGHEN TO HURON

Andrew Hicks, M. L. A., In Charge of Progressive's Program.

INTERESTING SITUATION

Government Leader Speaks At Goderich On Wednesday.

Hon. T. A. Crerar, leader of the Progressive party, comes within a day of clashing with Rt. Hon. Arthur Meighen, leader of the Government forces, in his tour of Western Ontario. The premier speaks at Goderich and Clinton to-morrow, and the following day the Farmers' leader addresses meetings at Seaforth and Wingham. Thus in two days the four towns of Huron County will be visited by national political leaders. Andrew Hicks, M.L.A., for South Huron, and U. F. O. whip in Ontario, announced this morning that while he is in charge of Mr. Crerar's tour of Western Ontario, the only definite dates which he could give were Seaforth and Wingham. The Western leader will speak at Wingham at 2 o'clock and at Seaforth at 8 in the evening.

Mr. Hicks took a train for Toronto this morning. He told a Free Press reporter that he would be more familiar with Mr. Crerar's itinerary on his return to-night.

"Will you be taking the platform yourself, Mr. Hicks?" he was asked.

"I suppose so, with Crerar," he replied.

"After Mr. Crerar's speech at Brampton and the issuance of his manifesto he will hardly have anything startlingly new to say on his tour?"

"Well, I haven't read his manifesto yet," said Mr. Hicks. The U. F. O. whip had no comment to make on the fact that Mr. Crerar appears to-day on the same platform at Simcoe with J. J. Morrison, whose ideas on the existence of a Progressive party hardly jibe with those of the Westerner.

"What Ontario speakers will accompany Mr. Crerar to Huron County?" the reporter asked.

"Premier Drury may go with him. I don't know."

Dates announced a couple of weeks ago schedule Hon. Mr. Crerar for Woodstock to-morrow and Mount Forest on Friday.

STEAMSHIP ARRIVALS.

Steamer.	Arrived at.	From.
Turcoman	Montreal	Avonmouth
Concordia	Montreal	Glasgow
Manchester Port	Montreal	Manchester
Hindustan	Montreal	Newcastle
Canada	Montreal	Liverpool
Baltic	New York	Liverpool
Rotterdam	Rotterdam	New York
Columbia	Glasgow	New York
Tunisian	Glasgow	Montreal
Megantic	Liverpool	Montreal
Vejo	Naples	Montreal
Bosworth	London	Montreal
Wisely	Liverpool	Montreal
Man. Hero	Manchester	Montreal

Officers Of Provincial W. C. T. U. In Session Here

Back row, left to right—Mrs. H. E. Irwin, Toronto, president missionary board; Mrs. McAllaster, Exeter, editor of Tidings; Mrs. W. T. G. Brown, Ottawa, recording secretary; Mrs. McKee, North Bay, corresponding secretary.

Front row—Mrs. B. O. Britton, Gananoque, treasurer; Mrs. May R. Thornley, London advisory president; Mrs. H. A. Stevens, Toronto, president (seated); Mrs. S. G. E. McKee, North Bay, honorary president; Mrs. Pugsley, Toronto, superintendent school of methods.

STRIVE TO PREVENT RAILWAY WALKOUT

U. S. Labor Board Summons Big Five Chiefs To Conference In Chicago.

UNION MEN POSTPONE PARLEY AT CLEVELAND

Jewell, of A. F. of L., Hopeful That Strike May Yet Be Averted.

CHICAGO, Oct. 18.—(Canadian Press Dispatch.)—Telegrams summoninig the chiefs of the big four brotherhoods and the switchmen's union to a conference with the United States Railroad Labor Board in an endeavor to forestall an actual walkout on the United States railroads were dispatched to the labor leaders to-day.

The conference was called for 2 o'clock on Thursday afternoon, at the Labor Board headquarters here.

All of the members of the board are in the city, except the public group, which has been in conference with President Harding and the Interstate Commerce Commission at Washington. The public members will reach Chicago late to-day.

No outline of what the conference would discuss was announced, but it was said that new proposals would be presented to the labor men in an effort to prevent an actual cessation of work on the roads.

A scheduled meeting at Cleveland today of the "Big Five" transportation brotherhoods was canceled this morning when the five executives were requested by the Railroad Labor Board to meet with the board here on Thursday morning. Warren S. Stone, president of the

(Continued on Page Thirteen)

C.B.R.E. CHAIRMAN GONE TO CONFER

John E. Chick To Discuss Cut In Railway Men's Pay.

MEET CONCILIATION BOARD

Hear Evidence of Officials and Employees.

John Edward Chick, local chairman of the Canadian Brotherhood of Railway Employees and member of the grievance committee, left to-day for Montreal, where he will appear before the board of conciliation on behalf of the railwaymen.

Immediately after the 12 per cent. reduction was enforced on Canadian lines, A. R. Mosher, Ottawa, grand president of the C. B. R. E., and other officials requested that a conciliation board be appointed to reconsider the reduction and see if matters could not be readjusted.

A representative was chosen by the railways and also one by the employees. The two conciliation board members have elected their chairman and are now prepared to hear the evidence of the railway officials and employees.

GRIEVANCE COMMITTEE.

Mr. Chick is the sole representative from this section of Ontario. He will be accompanied by Toronto delegates, and A. R. Mosher, Ottawa, will also appear with the other members of the grievance committee.

The Canadian Brotherhood of Railway Employees has two divisions in this city, and many of the members are of the opinion that the tentative wage reduction placed in effect in Canada was not altogether necessary. Others believe that the decrease in pay could have been directed in a more suitable manner.

The various phases of the wage reduction questions will be discussed by the grievance committee and the conciliation board members.

Minimum Wage Scale For Girls In Factories Set At $8 To $11.50 Per Week

About Fifty Cents a Week Lowe r For Towns and Smaller Cities. Half Dollar More For Girls Who Work In Stores—Scale Will Be Legalized In Few Weeks' Time.

The proposed minimum wage scale for factories in London, Hamilton and Ottawa runs from $8 per week for young inexperienced girls to $11.50 for experienced women. This scale, which will probably become legalized within a short time, is about 50 cents a week lower for smaller cities and 50 cents a week higher for Toronto, it being believed that living costs vary in proportion to the size of the center.

T. W. McFarland, manager of the D. S. Perrin Company, who was a member of the board which decided the scale, explained to The Free Press today that $11.50 was the weekly wage upon which it was decided that a girl could live comfortably if employed in a factory. It was also explained that the lower amounts than this sum are only paid during the apprenticeship period and that after 18 months any girl, no matter what age, was considered an experienced adult and therefore entitled to the $11.50 wage.

"A girl who shows any ability whatever is soon placed on piece work after she comes into a factory," said Mr. McFarland. "There it is possible for her if she displays any industry to make $15 to $20 a week and not be confined to any minimum. They do more work and are therefore entitled to more money. It often happens that girls after six months' experience start in on piece work and earn as much as $15."

SCALE SATISFACTORY.

The general impression among the industries and factories of the city seems to be that the new scale is quite satisfactory. While the wage is 50 cents lower than that set for clerks in stores it is explained that the girls in industries do not need to dress as well as for business. Comparatively few girls are making less than the $11.50 minimum which has been set, it is said.

The orders which have been approved are:

Minimum wage: No experienced female employee of 18 years or over shall be paid less per week than $11.50.

Inexperienced adults: Not less per week than $9.50 for the first six months and $10.50 for the second six months; after this period she shall be considered an experienced employee.

Young girls: Not less, per week, than $8 for the first six months; $9 for the second six months; after which period of 18 months she shall be considered an experienced adult and receive full minimum.

In no case shall any employee of 18 years or over be paid less than the rates fixed for inexperienced adults. At least 80 per cent. of the piece workers in any establishment shall receive wages at above the prescribed rates. No deduction below the minimum wage line for absence shall exceed the value of the time lost, reckoned in proportion to the normal working hours in vogue in the establishment.

LAY PLANS FOR W. U. BUILDING

Board of Governors Take First Steps On Wednesday.

HAVE CLEAR FIELD NOW

One Debenture Issue Only Before Citizens.

Western University board of governors will meet on Wednesday afternoon for what is expected to be an epochal meeting. For with the heads of civic boards withdrawing all requests for votes on debenture issues, thus allowing the university grant a clear field, the governors may decide to take immediate steps towards beginning the construction of new university buildings. And while much preliminary work has been done, it is believed that several months' time has been gained through the Council's action last night in making the university grant the sole debenture issue to come before citizens on December 5.

The governors will also decide on the coming formal opening of the new medical school. Invitations will be extended to distinguished guests, citizens throughout Canada, and other details of the proposed program approved.

It is certain that Western University will hold a special convocation at the time of the medical school's formal opening when honorary degrees will be conferred.

Resolutions of regret at the death of Lady Beck will also be presented to the governors and passed.

HYDRO MAIL CARRIER MURDERED IN NORTH

PORT ARTHUR, Oct. 18. — F. B. Benton, a mail carrier for the Hydro-Electric Power Commission, at Cameron Falls, was found dead yesterday afternoon in a lonely shack two miles from Cameron Falls. He had been shot through the head. A mail sack was found a short distance away. It had been rifled and the contents were strewn about, but officers of the Hydro state that no valuables were contained in the sack. Benton, it is suspected, was murdered as he was on his way from Hydro to Nipigon on the main line. Benton was formerly a solicitor in London, England, and had given up his practice to come to Canada. He had only been working at Cameron Falls for a short time.

COURT DECLARES DRY LAWS VALID

Gold Seal Case Against Dominion Express Co. Decided.

C. T. A. IS CONSTITUTIONAL

Last-Minute Legislation M Plea In Vain.

OTTAWA, Oct. 18.—The case of Gold Seal vs. Dominion Express was dismissed by the Supreme Court of Canada to-day, costs to be paid by the Dominion Express Company. This means that prohibition laws brought into force in six of the Canadian provinces under the Canada Temperance Act are held constitutional.

The costs of the appellant throughout, however, are ordered to be paid by the Dominion Express Company.

But for legislation passed toward the end of last session, providing against possible defects in the Canada Temperance Act, the appeal would have been successful, according to prominent legal men here.

In his summary, Justice Duff concurs with the majority judgment of the Appellate Court of Alberta that the prohibition brought into effect by the act of 1919 was not vitiated by reason of the failure of the proclamation to name a specific day of the month on which prohibition should come into force.

Regarding the question as to whether the statute of 1921 is intra vires of Parliament, his lordship says that the act of 1921, with the exception of the provision as to costs, is in form an interpretation of the act of 1919.

Justice Idington, dissenting, holds that each of the referendum pollings taken in Alberta, Saskatchewan and Manitoba was void by reason of nonobservance of imperative conditions required by statute to make such voting effective, and that the civil rights acquired ap appellant under such circumstances cannot be taken away by the retrospective enactment of Parliament.

RT. HON. ARTHUR MEIGHEN VISITS LONDON SATURDAY

Right Hon. Arthur Meighen will pay a visit to London on Saturday afternoon, but will probably not see anything of the city except the station platform. He arrives from the east on a Grand Trunk train at 2.15, and will leave again within a few minutes for St. Thomas, either by train or motor car. He speaks in the Railway City in the evening. His plans for Sunday are uncertain, but wherever he is he will enjoy a well-earned rest. His itinerary this week includes Goderich, Clinton Sarnia, Stratford, St. Marys and St. Thomas, with possible impromptu meetings in between.

ATTEND SCHOOL OR BAR ON WORK

Children Under 16 Must Continue Studies If Working In the Daytime.

SUPPORTS OBJECTIVE OF ADOLESCENT ACT

Decision of Board of Education Will Augment Night School Classes.

No child under 16 years of age who has not completed the public school course will be permitted to secure employment without agreeing to become a regular pupil of the night classes maintained by the Board of Education at the London Technical School. This announcement was made by Secretary Tanner, of the board of trustees, to-day. It is also understood that in the fall of 1922, when the adolescent act will be extended to take in young people between the ages of 16 and 18, that no work permits will be issued without the holders of such permits taking evening class work.

The decision made by the Board of Education in the matter is considered of far-reaching importance. It means that the work permit will not be allowed, in London, to negative the provisions of the adolescent school attendance act, and that London children will be compelled to continue their studies, either by day or night school, until they are 18 years of age.

The average of civic intelligence is expected to double within the next 10 years. At present the average intelligence of citizens throughout Ontario is, according to official statisticians, no higher than the fourth book. The London development of the compulsory education laws promises a general advance such as has never been seen in the world before. The Londoner of 1931, it is predicted, will be able to stand any mentality test for classification as being intellectually superior.

There are at present 380 children to whom work or home permits have been issued under the adolescent act. All of these, however, will soon be enrolled in evening classes, and the coming year will see even larger numbers taking night studies in order that they may be permitted to work during the day.

The Weather

FAIR—COOLER

"Zimmie"

PROBABILITIES

Strong winds and moderate gales, shifting to westerly, with showers and local thunderstorms chiefly tonight. Wednesday—Strong westerly winds, showers in some localities at first, then fair and a little cooler.

NOTES

A depression now centered in Michigan is increasing in energy and another depression of minor importance is situated in Northern Manitoba. Showers have occurred locally in Ontario and in the northern portions of Saskatchewan and Manitoba, but the weather on the whole in the Dominion has been fair.

TEMPERATURES

Following are the highest and lowest temperatures registered between 8 p.m. and 8 a.m.:

Station	High.	Low.	
LONDON	61	42	Clear
Victoria	58	46	Cloudy
Calgary	68	32	Clear
Winnipeg	64	30	Cloudy
Port Arthur	46	30	Cloudy
Toronto	65	50	Cloudy
Kingston	62	56	Fair
Ottawa	58	46	Fair
Montreal	58	52	Fair
Quebec	44	40	Cloudy
St. John	52	34	Clear
Halifax	48	36	Clear

COMPANY WILL NOT USE NATURAL GAS UNLESS TURNED IN MAINS

Three and Half Miles of Pipe Stand Between City and Agreement.

EXPENSE WOULD BE TOO GREAT FOR COMPANY

Unless Aldermen Permit Turning Natural Gas Directly In Lines Deal All Off.

While the City Council has agreed to sign an agreement with the City Gas Company to supply natural gas to London at 85 cents per thousand feet it is not at all likely that this agreement will be completed. It was understood by the special gas committee that the city company would pipe the gas from the city limits to the Horton street plant as part of its contract in the distribution of the gas. But President Colin Duffield to-day denied that his company would undertake any such contract. Thus it is believed that the negotiations will be broken off again, unless the committee and the Council will permit the gas to be turned into the mains at the easterly city limits.

EXPENSE LARGE

"When we made that offer to the special committee we were assured that the gas would be turned into our mains," said Mr. Duffield. "First it was agreed that the gas could be mixed at the city limits, but later the committee decided that the natural product should be carried to the Horton street plant for mixing.

"That will mean the laying of three and a half miles of pipe line in the city," continued Mr. Duffield. "Regardless of the idea of the committee as to who should do this work within the city, you may be sure that the City Gas Company cannot undertake it. If the Progressive Gas & Oil Company is willing to pipe the gas right to our mains we will undertake to distribute it. We will take the gas at any point the other company cares to deliver it, but under no consideration could we pipe it from the city limits to our central plant and then distribute it for 35 cents a thousand feet. It is unreasonable to ask that of us.

MIX AT CITY LIMITS

"I cannot see why the original suggestion of mixing the gas at the city limits cannot be carried out," said Mr. Duffield further. "That was what we based our charge of 35 cents on and that is the best plan for the present, at any rate. Then, at the end of the proposed term we would all have a better knowledge of the whole situation. At any rate, we will not bear the cost of any portion of the pipe line."

Chairman Ald. W. A. Wilson, of the special gas committee, declares that the city company agreed to lay the pipe line from the city limits to the Horton street plant. This is the view held by the committee in general also. But Mayor Little stated to-day that he knew the city company would not undertake this work. He also intimated that the Progressive Gas Company will not deliver the gas to the Horton street works on a short term contract such as was approved by the Council last night.

ADOPT AGREEMENT

A recommendation urging that the Council accept the 85 cent rate was presented by the special gas committee last night and the Council adopted it on a vote of seven to four. Alds. Watkinson, Wenige, Drake and Watt opposed it.

Alds. Harley, Bridge, W. A. Wilson, Childs, Ashton, Boss and Brighton supported it.

The recommendation provided that the contract be made with the City Gas Company to continue until May 25, 1922, and that any revision in the price of artificial gas thereafter by the Legislature be followed by a corresponding change in charges made for the natural product.

Greeks Broke; Must Have Aid To Fight Turks

PARIS, Oct. 18.—The forthcoming visit of Premier Gounaris to Paris and London is taken in influential circles here as a recognition that Greece can no longer carry on the Turkish campaign.

Neither nation under the circumstances is able to contribute to such a scheme, and it is predicted here that Athens will see either a change in Government, with Venizelos replacing the Gounaris element, or the abdication of King Constantine, should Premier Briand refuse financial support.

BANDITS VISIT BANK; GET $3,000

Daylight Hold-Up At College Street Branch, Toronto.

GUNS USED IN ESCAPE

Five Foreigners Made Quick Job and Clean Get-Away.

TORONTO, Oct. 18. — (Canadian Press Dispatch.) — Five armed bank bandits, foreigners, held up the branch of the Bank of Hamilton, College and Ossington avenue, just after noon today, robbed the teller's cage of $3,000 in cash and escaped, after a thrilling gun fight, in a high-powered car.

In the bank at the time were E. A. Warren, manager, who was in his office with A. E. Gray, of Rusholme road, a client; Miss V. K. Harris, a young woman teller, on duty; J. C. Owen, on ledgers; Percy Phillips, junior ledger keeper, and Miss Stella Bell, who were eating their lunch in a room in the rear of the banking room.

The bandits made a quick job of it.

Four of them filed singly into the bank. One man pushed open Manager Warren's office door, where he found Mr. Warren sitting with Mr. Grey.

"Arms up, and down on the floor, quick!" ordered the robber, flourishing a gun. Caught off their guard, Mr. Warren and Mr. Grey were forced to lie down on the floor.

MISSED BONDS.

In sight of the robber, on Mr. Warren's desk, were $2,000 in bearer bonds. The robber did not see them and he left them there

While he stood guard over Mr. Warren and Mr. Grey, three other men ran down the front office outside of the railing. One man, coming to the paying cage where Miss Harris was working, pushed a gun through the wicket and ordered her to keep quiet and lie down on the floor. She had no time to reach for her gun in a lower drawer and, with the bandit threatening her life, she lay down. The other two robbers hurdled the railing with amazing speed and climbed over the desks. One ran into the cage and, opening Miss Harris' till, swept up the loose bills and silver, cleaned off the side counter into the cage and brushed the money into a black hand bag. He also took a revolver. The other bandit stood guard over Mr. Owens, who had been working on the ledger and who was also forced to lie down on the floor.

FIRE AT ROBBERS.

At a signal shouted in a foreign tongue the robbers withdrew from the bank. As the bandit who stood over Warren and Grey ran out, Mr. Warren jumped up and opening his desk drawer took out his loaded gun and dashed out of the bank, firing at the robbers as they dashed down Ossington avenue. The bandits did not return the fire.

The robbers had left their motor car standing at a nearby corner with the engine running at top speed. They ran down the street shouting excitedly and giving orders to the driver at the wheel who started the car moving. The men jumped into the automobile as it gathered speed and in a few minutes were racing west at a terrific speed. They turned south running over the sidewalk and lawns, damaging the car and mudguards. They went south to Dundas and west on Dundas street toward Hamilton.

London police received word here early this afternoon of the robbery and are keeping a look-out for a green Hupmobile, in which the men are believed to have escaped. According to the word received by the police the men appeared to all be foreigners and were all wearing caps.

FINED $500 FOR SELLING

ST. THOMAS, Oct. 18.—(By Staff Reporter.) — An Alymer man appeared before Magistrate Hunt last night and was fined $500 and costs for selling liquor contrary to the O. T. A. The information was laid by License Inspector Ross, of St. Thomas. The man made the plea that he was unable to do any kind of work to provide for his wife and family.

WENIGE'S CHARGES NOW IN WRITING

Allegations Hanging Fire For Several Months.

COMMITTEE TO INVESTIGATE

Eight Typed Pages of Alleged Inefficiency.

Ald. Wenige has at last presented his charges against the engineering department of the city. He claims that "gross inefficiency" in that department is causing the ratepayers a waste of large sums of money annually. The charges were presented to the Council last night, but on the ruling of Mayor Little they were not dealt with. A committee, consisting of Aldermen Bridge, Harley and J. Cameron Wilson from No. 1 committee, and Aldermen Childs, Drake and Ashton from No. 2, was appointed to consider the charges. Ald. Wenige wished to read them to the Council, but the mayor held that this could not be done unless the Council consented on a two-thirds vote. The members of the committee will be presented with copies of the charges, and a meeting will be called

(Continued on Page Thirteen)

BRYCE SAYS PEOPLE OF U. S. FEAR AGGRESSION BY JAPS, BACKED BY BRITISH TREATY

Note of Uneasiness Over Possibility That Washington Conference May Come To Naught.

LONDON, Oct. 18.—The people of the United States are apprehensive of Japanese aggression, says Viscount James Bryce, former British ambassador at Washington, in an article printed in to-day's London Times, in which he reviews the popular United States attitude toward the conference on the limitation of armaments, as he observed it during his recent visit to the United States. He declares the United States people hold the opinion that the Anglo-Japanese treaty encourages Japan to take an aggressive attitude.

Viscount Bryce deprecates the fear of the Japanese and says, among other things, that the Japanese in California are not numerous enough to be a danger, although they are clannish and progressive.

IRRITATION KEPT UP.

"Californians," he goes on, "have the same sort of dislike for them which the rougher part of the wage-earning class everywhere has for strangers who, while competing for work, are dissimilar in habits and aspect. The irritation against the Japanese is assiduously fostered and diffused by the meaner organs of the press and it receives some support from its association with the fear of the so-called yellow races which was encouraged by the former kaiser. Some United States writers have even warned California to beware of a Japanese invasion, although everyone might at this time and day be expected to know what would befall a fleet and army arriving on a hostile coast after a voyage of many thousands of miles, occupying more than three weeks."

The writer says that nine out of ten people in the United States seem to believe Great Britain is the exclusive ally of Japan and that the Anglo-Japanese treaty makes the Tokio Government think it has a free hand to adopt policies of agression upon which it would otherwise fear to embark.

THE WRONG IMPRESSION.

"Explanations do not seem likely to remove this impression from the American mind," he continues, "even when Englishmen point out that their own interests in China are identical with those of America and that Japanese ascendency in Manchuria would be as injurious to Great Britain as to the United States."

The article throughout is appreciative of the United States' popular attitude toward the conference on limitation of armaments, but there is a note of uneasiness over the possibility that the conference will not be able to do all that is expected.

WOODSTOCK TO ADVANCE A CLAIM FOR McMASTER

WOODSTOCK, Ont. 18.—The claims of Woodstock that McMaster University should be established here in case it is decided to remove the institution from Toronto will be placed before the Baptist convention at St. Thomas to-morrow by a representative committee appointed at a mass meeting of local citizens. The whole scheme, based partly on the fact that it was the original intention of Senator McMaster, founder of the university and of those associated with him in the promotion of Baptist educational interests, that the university should be developed in Woodstock. In addition there is the fact that Woodstock is already connected with the college belonging to the denomination, which has sufficient grounds for all the buildings necessary for a complete university.

SEND WIRELESS MESSAGES TO U. S. AND CANADIAN POINTS FREE OF CHARGE

Y. M. C. A. Radio Club Ready For Business On Saturday.

3 Q. R. getting Q. R. V.

These symbols convey little to the average citizen, but to a wireless man it means that the Y. M. C. A. Radio Club is getting ready for business and that next Saturday it will inaugurate a service with hundreds of points in Canada and the States absolutely free of all charge to Londoners.

Expert operators will take any message at their headquarters in the "Y." and send them to their proper destination without one cent of charge to the senders. A list of all the stations in the different parts of the country that can be reached by the local club has been prepared and shows that communication can readily be established with scores of points in Ontario and not an inconsiderable number in other provinces and the States.

Last winter witnessed the inauguration of the local club and saw the affiliation of all the local enthusiasts who had hitherto been conducting separate services of their own. The movement has grown by leaps and bounds since that time and now has a large enrollment of both experienced and inexperienced operators. The latter are being given instruction twice a week and are busily learning the codes and the mysteries of the wireless itself.

REJECT COMMERCIALISM.

It had been at first decided that the hobby should be commercialized and yield substantial profits to the members. This policy has since been rejected and as a result the service will be extended gratis to all citizens who wish to avail themselves of it. Not for some time at least will there be any attempt to charge for the work which the telegraphers are doing.

The aerial has not been utilized during the summer months, but is almost ready for use once more. It is expected that by next Saturday, October 22, it will be in shape to make some preliminary tests and that the following week the service will be in full operation. The club will not only handle traffic to and from London, but act as a relay station for messages for more distant points.

310 STUDENTS IN HEALTH CLASSES

Thirty-One Qualifying For Public Health Positions.

ENROLLMENT DOUBLED

Business Men and Women Form Greatest Number of Class.

Public health classes being conducted as an extension course of Western University now have an enrollment of 310 students, Dr. H. W. Hill, director of the institute, stated to-day. This registration is particularly gratifying to the authorities who inaugurated the course, as the number is double that of a year ago and double the total enrollment of medical students of all years.

Perhaps the most significant fact is that the greater number of students are drawn from the citizens, who are actively engaged in business and are not attending any other school. Only 74 out of the 310 are from the university and the other 236 are men and women who are taking the course either to prepare them for a professional career of to enable them to have a more intelligent understanding of anatomy and the prevention and treatment of common ailments.

PROFESSIONAL COURSE

Thirty-one students, the majority of whom are women, are taking the professional course which qualifies them in two years to take public health positions. This is a wide field of endeavor and an increasing number of men and women are taking advantage of the courses at the Institute of Public Health to qualify themselves for this comparatively new profession. Only 12 were enrolled for the complete course last year.

The two lectures given in connection with the course which are proving the most attractive to the average citizen are: Sociology, by Col. W. J. Brown, at 4 p.m. each Monday, and Public health, by Dr. H. W. Hill, at 4.30 each Friday. The majority of students enrolled take in these two lectures and the turnout is well up to the registration. Nurses have found the course particularly attractive as it gives them an academical knowledge, which is invaluable to them while in training or actually practicing.

City News

UNION LODGE GOING TO DETROIT. — Forty members of Union Lodge, A. F. & A. M., will visit Detroit to-morrow, where they will be the guests of an American lodge. The Londoners will make their departure on the 11.50 o'clock Grand Trunk train to-morrow morning and will return to this city in a special car on the midnight passenger train.

LANDS EIGHT-POUND PIKE. — J. Miller, who resides on Albert street, while fishing near Dexter's mill, on Tuesday morning landed a pike some 30 inches in length. On taking it to the store of John Wilson, on the corner of Albert and Richmond streets, it was found that the fish tipped the scales at eight pounds. In his excitement in trying to land the fish the fisherman was not content in trusting his line, but waded in after it, as a result of which a perfectly good suit of clothes was damaged.

B. C. GROWS MORE APPLES THAN OUR OWN PROVINCE

OTTAWA, Oct. 18. — The commercial production of apples in British Columbia, New Brunswick and Nova Scotia this year has been excellent, while in other apple-producing provinces the crop has not been nearly so favorable. According to an estimate issued by the department of agriculture, the crop in British Columbia is 1,009,000 barrels (3,027,000 boxes) or 100 per cent. in excess of last year. New Brunswick's estimate is 33,000 barrels, or 10 per cent. above last year. Nova Scotia's production is 10 to 15 per cent. better than last year, amounting to 1,300,000 barrels. Ontario's total crop will reach 60 per cent. of last year, or approximately 900,000 barrels. Eastern Ontario, 70 per cent. of last year's crop. Spies heavy. Western Ontario, 45 per cent. of last year's crop; considerable scab, with a high percentage of lower grades. Quebec's crop represents only 35 to 40 per cent. of that of last year, or approximately 65,200 barrels; color and [illegible]

RAMBLING AROUND WITH OLD DOC. PEP

Oct. 18—Speaking of home buying and such like investments am reminded of our story yesterday of why young people do not marry, and also that Rev. Mr. Agnew plans to do something about it as a new field for church effort. And it is high time that both church and state united to induce matrimony amongst people. For it is a shame that we continually import alien immigrants into our land with their isms and prejudices when we might import citizens direct from heaven and all ready to be moulded into our national way of thinking.

The news is that Rev. Master MacGregor, at the weekly meeting of preaching men, do go after the aldermen in the highest way possible for their shelving action on a juvenile court. He pointing out that he fails to understand the mentality of this Council or their lack of it. In which all sober citizens will concur. Praying God for more outspoken men like this minister who will cry out upon conditions that makes the fact of one's being a silly boy almost a crime in itself. But let some corporation get away with £10,000 or £20,000 and naught is heard about it.

News also that the women's temperance union do meet here to-day in full strength and they come prepared to battle 'gainst export of liquors (a good thing, for why should we sell the Yang-kees that which we ourselves cannot buy?), and also for the limitation of permits by chirurgeons everywhere. And again our sacred liberties be invaded in the worst way. We who hold liquor the greatest medicine in the world already shake seeing our last hope fading before the onslaughts of the white ribbon forces. But there is some consolation. For as long as they fight liquors methinks they will leave our tobacco alone. All of us knowing that our smoking days are numbered so far as this world is concerned, but would put off the evil hour as far as possible.

Yet it is a strange thing that the women who have carried the white ribbon for all these years have never yet shown a white feather.

The finest evidence of true public spiritedness in that Master James Gray of the Hospital Trust do withdraw that board's request for debentures to build a home for nurses. Doing it, he says, in order that our university grant may be the only money issue before the people. And with other board's action thereto, the proposal is now assured of the highest success possible. And meanwhile some of our richer citizens might take a lesson from this action. For if they aid at this time their names become illustrious to future generations; otherwise future visitors to our cemeteries will see high monuments and ask: "Who lies buried there?" And the guides will say: "One Master Kreesus, he was mighty rich!" "And how much did he take with him?" the visitor may pertinently inquire.

A great meeting of our gassing committee yesterday, the chief item of which is a letter from the natural gassing company in which Master W. A. Wilson is praised beyond anything for his unselfish efforts for the poor gas payers. They holding that he should head the polls by the highest majority that ever was in the world. Which suddenly reminds me of a humorous thing told me as being recorded of an ancient Roman dictator. Which dictator, at the annual election of generals, sends word to an enemy of his that he is on no account to offer himself for election on pain of this dictator's wrath. But the candidate carries his stomach high and replies: "I shall not only offer for election, but I shall head the polls!" Whereat the dictator sends him a simple message: "You shall, Jove willing!" And on the morning of election the head of this would-be general is found on the topp of the voting box of the legions! I think Tacitus it was who told this tale.

All the talk at our club is how our aldermen, seven of them, vote for getting naturalized gass at the prices the corporations offer, which is at least 20 cents higher than is paid elsewhere for such products. The most silly, ridiculous action that this Council has ever taken almost.

Out to Springbank Park yesterday afternoon and methinks all lovers of perfect beauty should go also to see the wonder of the trees there. This evanescent loveliness like the face of a saint dying which reflects the wonder of celestial gates opening before them. Methinks that if I were a preacher, and next Lord's Day fine with sun, I would announce my morning services in the park. The worshippers could not help feeling the presence of God all about them.

COMMERCIAL LAW IS POPULAR AT WESTERN

Further Special Lectures Are Desirable —Regular Night Course Will Probably Develop.

Frank Curran, lecturer in commercial law at Western University, to-day announced that the night classes, organized in that subject, are growing from week to week, that there is an insistent demand for further special lectures, all of which leads up to the early establishment of a regular night university course in connection with Western through which students may secure degrees.

The tuition fees for the lectures are exceedingly low, and the more who attend the classes the lower the fees will be. Full credit is given for work done in the night classes this year towards the securing of bachelor of art degrees in commerce and finance.

Western University is the first Canadian University to inaugurate a course of evening lectures for the benefit of men and women who work in the day, but who desire to take up university work.

Dean Fox issues a call for popular support in the matter, for whether London will be the first Canadian city to offer university degrees by night work or night classes depends entirely upon London citizens.

It is suggested that some civic organization should get behind the work by giving it public indorsation, asking its members to act as night university boosters, and asking employer-members to encourage members of their staffs to take up the work. If 50 students apply for the complete night course in commerce and finance, the university night school will be on a firm foundation and complete organization may be effected.

This would involve, it is pointed out, the issue of a special catalogue, securing of special lecture rooms and the appointment of a night school dean.

FRENCH TRAIN TO ARRIVE THURSDAY

Every Industry Represented Except Wine Making.

EIGHT EXHIBIT COACHES

Will Be On L. & P. S. R. Siding, Bathurst Street.

The French exhibition train which is touring Canada passed through London early this morning en route to Chatham, where it will be exhibited to-day, and to-morrow it will visit Windsor.

Citizens and businessmen of London will have an opportunity to view the train on Thursday. It will reach London on Thursday morning at 4, and will be placed on the L. & P. S. R. siding on Bathurst street. The train will make its departure from London on Thursday night at 11 o'clock, and will be at Woodstock the following day.

The Canadian National Railways exhibition train, which was on exhibition at the Western Fair, is to make a complete tour of Western Ontario, but will not visit London again.

Members of the London Chamber of Commerce and other organizations are planning to visit the French train on Thursday with the view of developing trade between France and Canada.

The made-in-France exhibition train consists of 13 coaches, eight of which are exhibit cars. The first, called "La Pensee Francaise" (the French Thought), contains a collection of artistic, literary and scientific treasures of France, including war relics.

Another coach has exhibits of travel, photography, colonial products, etc. Of exceptional interest to the weaker sex is the car known as "La Mode," where the very latest of Paris fashions in gowns, dresses, hats, lace and other women's wearing apparel is shown. The glove department and the perfumery exhibits are said to be the finest ever shown in this country.

Particularly interesting is the fancy shoe department, showing the latest novelties in women's shoes.

The two exhibits, however, which are most outstanding are the silks and the jewelry sections. Probably never has a more dazzling collection of Lyons silks been shown in Canada, while the jewelry has been much admired for the artistic and highly delicate workmanship.

Besides these articles are such exhibits as leather wares, chemical products, surgical instruments, drugs, electrical appliances, brushes, toys, agricultural, horticultural and alimentary products.

One car contains decorative arts, bronzes, cutlery, watches, clocks, etc.

Every French industry, with the exception of wine manufacture, is represented on this train. A point to be observed is the unusually attractive way of displaying the goods in which the French excel.

HIT HORSE ON HEAD WITH BLUNT AXE

Russell Clinton Fined $5 for Cruelty to Animals.

"One of the worst cases of cruelty to animals in the City of London," to quote George Tustin, inspector of the London Humane Society, was tried by Squires Chittick and Robson this morning in the county court.

The prisoner, Russell Clinton, was arrested by the inspector on a charge of ill-treatment to dumb animals, and the evidence given this morning by the inspector and a veterinary surgeon went to show that he had struck the horse over the head with a blunt axe and afterwards partly cut its head off and left it to spffer for nearly three-quarters of an hour before it died.

The minimum fine of $5 and costs or two months' imprisonment was imposed on the prisoner.

OBITUARY

FUNERAL OF MRS. PORTE. — The funeral of Mrs. Mary E. Porte, daughter of the late Alexander Johnston and widow of Capt. A. W. Porte, who died on Sunday, was held from the family residence, 297 Wolfe street, this afternoon at 3 o'clock to Mount Pleasant Cemetery. Services were conducted by Rev. Mr. Drew at 2.30. The late Mrs. Porte is survived by four sons: Gilbert, of Victoria, B. C.; Nelson, of London, Eng.; Barry, of Montreal, and Edgar, of this city. Two daughters, Misses Lulu and Amy, at home, and two brothers, Charles E. Johnston, of Niagara Falls, and Edward Johnston, of this city, also survive.

BURIAL AT WOODLAND. — The funeral of Edwin Jay, of Point Edward, who died in this city on Monday, following a short illness, was held from the funeral parlors of A. L. Oatman this afternoon at 3 o'clock to Woodland Cemetery. Services were conducted by Rev. Canon G. Sage, of St. George's Anglican Church, at 2.30.

Scranton Coal

Well Screened, Immediate Delivery.
Lerner, 494 Hill. Phone 1267-J.
x

NEW ARRIVALS
Women's Black Suede
TWO-STRAP SLIPPERS
Louis-covered heels.
$7.50
OWEN
199 Dundas Street.

LONELY BO GRACES PRISONERS' BOX

Little Grist For Carling Street Justice Mill.

AUTOISTS CONTRIBUTE

Long List of Motorists Settle Out of Court.

Autoists who travel too fast and others who forget to trim their lamps before going to see Theda Bara in "The Fatal Kiss," are providing the excitement at the police court these days.

One youngster, Phil by name, was the lonely occupant of the prisoner's box at Carling street mill this morning. However, he did not fare badly. He obtained a free ride to London via a comfortable sidedoor pullman during the early hours of last night and then had the privilege of finishing his rest in the Carling street hostel.

Phil was picked up by Constable Hughes, of the Grand Trunk, in the early hours of the morning as he descended daintily from his private car in the railway yards. He told the court this morning that his home was in Toronto, but that he had been working on the "Detroit 111" plying between Detroit and Buffalo. He admitted that he had folks in the Queen City, but although he only possessed some $1.15, he did not wish to ask his family for help as he had started out to make his own way in the world.

Deputy Magistrate Bartlett asked the lad if he would get out of town at once if he were allowed to go, and he promised with alacrity. He took the air with a smile of pleasure.

The majority of the long list of motorists whose names appeared on the police court blotter settled up before his worship mounted to the bench. Only two defendants ventured to doubt the accuracy of policemen's stop watches or eyesight and both failed to satisfy the court that the police were wrong.

One hubby was summoned for breach of the Wives' Maintenance Act, but the family breach had evidently been closed before court opened and the case was withdrawn. Friend husband had evidently "brought home the bacon" in time to mend the breach before the family squabble was aired on the police court line.

POSTAL DEPARTMENT GIVES PACKING HINTS

Those Shipping By Parcel Post Are Advised As To How Articles Should Be Packed.

In a bulletin issued by the post office department methods of packing various articles for mailing by parcel post are brought to the attention of those using the mails for the transportation of merchandise.

In the transportation of heavy articles of a fragile nature, such as chinaware, glass, pottery, cameras, field glasses, scientific instruments, clocks, watches and musical instruments, the articles should be surrounded with excelsior or other shock absorbent material packed in well-made wooden boxes and labeled "fragile with care." Light fragile articles should be packed in double-faced corrugated cardboard containers and marked "fragile."

Hats, millinery and similar articles should be packed in rigid boxes of wood or other material, or in leather-board boxes with the lid extending about two-thirds of the depth of the box. Such packages should also be marked "fragile."

Pictures, drawings, paintings and maps should be well protected front and back with soft packing between the corners of the frame and the boards, but not so as o press the glass. Canes, fishing rods, golf sticks, umbrellas and similar articles should be protected by two stout pieces of wood each a little longer and a little wider than the article to be protected. Sharp or pointed tools must have the points or edges so protected that they cannot cut through their coverings.

Powders and all pulverized dry substances may be enclosed in cases of wood, metal, papier mache or such materials, but in such a manner as to prevent the escape of the contents. They may also be sent in the same way as liquids and oils, in glass bottles, hermetically sealed, each box being placed in a special box of wood or of strong corrugated cardboard containing sawdust, cotton or sponge material which would absorb the liquid in case of breakage.

Butter, lard, grease and such liquefiable substances must be packed in strong leakproof containers and marked "keep from the heat." Fish, game, meat and vegetables should be well packed and marked "perishable."

Lehigh Valley COAL

Order now and be sure of your winter's supply.
EGG, STOVE, NUT, TON.....$16.50
PEA COAL, TON.....$14.50
SMITHING COAL, TON.....$15.00
Delivered anywhere in London.
ORCHARD'S
45 YORK ST. PHONE 384.
x

MR. MOTOR IST

When thinking of the care of your tires, think of us.
The Ontario Used Tire Sales
339 Talbot St. tu,th

This Cool Weather Requires A Fire of **WOOD**
GILLIES COAL & WOOD
Phone 1312. Cor. Adelaide and Bathurst
x

O'Brien College

361 RICHMOND ST., LONDON.
Day and Night Classes. Bookkeeping, Pitman and Gregg Shorthand, Civil Service, Salesmanship, etc., Courses.

A VULCAN "PURE AIR" FURNACE
Makes a home cosy.
THE VULCAN CO., LTD.
LONDON.
LOCAL DEALERS.
F. B. Smith & Co. Phone 4208. 172 Maple Street.
Alex. Sutherland. Phone 3605-W. 35 Clarke Street.

FLAGS OF CITY AT HALF MAST

Death of Lady Beck Loss of Community.

EXPRESSIONS OF REGRET

Civic Bodies To Be Represented At Funeral.

Flags at the city hall and at all of London's schools are flying at half-staff to-day as a token of the civic sense of loss at the death of Lady Beck.

Several civic bodies met in special session to-day to pass resolutions of regret at the passing of the distinguished London lady. The Public Utilities Commission and the London Railway Commission met in joint session at noon and spread resolutions expressing their official regret and condolence with Sir Adam Beck.

The Hospital Trust will meet at Victoria Hospital this afternoon in a special session to record that board's feeling of loss.

An emergency meeting of the London Health Association was held to-day and in view of Lady Beck's sustined interest in the care of tubercular victims their resolution is particularly appropriate.

FAITHFUL SERVICE.

"Be it resolved," the London Health Association's resolution states, "that this association, mindful of the faithful and devoted services rendered by Lady Beck to this association, in a large measure making possible the formation of the Queen Alexandra Sanatorium, of the whole-souled and intimate personal interest at all times taken in every phase of the development of the work of the institution and of many sacrifices endured and kindly acts done to make life brighter and happier for the patients, desires to place on record its sense of profound loss in the untimely death of Lady Beck, and its appreciation of the work which she accomplished for the benefit of the sanatorium, and its deepest sympathy to its president, Sir Adam Beck, and to his daughter in their overwhelming bereavement."

The City Council, London Railway Commission, the London Health Association, Public Utilities Commission, Hospital Trust, board of governors of Western University and other public bodies of London are planning to attend the funeral of Lady Beck, which will be held in Hamilton on Wednesday. Mayor Little has arranged for a special train to leave the G. T. R. station at 8.30 a. m. Tickets can be purchased on this train. These will be good to return on the train leaving Hamilton at 2.57 p. m. It is expected that there will be 50 public representatives of the various boards who will attend the funeral, as well as many other citizens.

BRILLIANT AFFAIR

BUFFALO, Oct. 18. — The most brilliant opening in the history of the Loew Theaters, outside of New York City, was that which took place on Monday, when Marcus Loew threw open the doors of the State Theater. He came to Buffalo with a delegation of 20 motion picture stars in two private cars. It created such a sensation in the center of the city that it looked like a holiday. Mayor Buck, members of the city government, the Rotary, Kiwanis, Buffalo Women's, Press and Film clubs all combined to entertain the stars and vied with each other in hospitality.

COAL Egg..$16.00 Stove..$16.50 Nut...$16.00 4 tons $63.00 Pea Coal $12.00 one or more tons; ½-ton $6.50
PETER FARGNOLI
601 Adelaide St. x Phone 5419.

BE SURE TO GET PARTICULARS FROM THE
London Business Institute
before enrolling for a Commercial or a Stenographic Course.
Phone 7350.

De Luxe Cafe

The Beautiful Dining-Room Over John A. Nash Jewelry Store.
BEST QUALITY OF FOOD. REASONABLE PRICES.
Come up and enjoy choice dishes selected by our chef.
A La Carte At All Hours.
Skinner's Orchestra 6 to 7.30 p. m. and 10.45 p. m. to 12.15 Midnight. Latest Music.
PHONE FOR RESERVATION 1430.
BERT THOMAS, Manager.
tu,s

NOW
is the proper time to have your piano house-cleaned and tuned. Call
S. BOARDMAN,
19 CARTWRIGHT.
PHONE 3511. x

If you think of
FLOWERS
you should think of
West Floral Co.
249 Dundas St. Phone 2187
tu,fr

Steam Heating and Plumbing

WE CAN SAVE YOU MONEY.
The Hunt Plumbing Co.
RICHMOND AND KENT STREETS.
Phone 1213 J31-s

MAY VOTE ON PASTEURIZATION

Board of Health Seeks Power To Act.

GUARANTEE MILK PURITY

Guard Children From Possibility of Tuberculosis.

Pasteurization of milk may be an issue at the coming civic election at the instance of the London Board of Health, of which Dr. O. L. Cunningham is chairman. Whether the question is to be put to a vote of citizens or not depends largely upon a report to be made by C. S. Tamlin, dairy inspector, within the next few days.

This referendum may be used as a sort of strategic reserve in the board's dealings with the pure milk situation in London. Absolute pasteurization might not be inforced until all other efforts had failed at guaranteeing the quality of milk offered for sale in the city.

Report of milk examinations made during the past month shows many samples of milk submitted with bacteria counts ranging between 3,000,000 and 4,000,000 to the cubic centimeter. Each drop of impure milk, it is stated, is literally alive with microscopic life carrying the germs of many deadly diseases.

WAIT REPORT.

Tuberculosis, it is now believed, attacks practically every person at some stage of their life. No child but for a time fights a battle with invading tubercle bacilli. Some conquer the incipient attack, others declare an armistice which may break out into a final hectic battle later in life, but many children are sacrificed through the public indifference, it is stated, to the question of pure milk.

The Board of Health is now framing by-laws which will make it compulsory that all milk sold in London be either from tubercular free herds or pasteurized. Tentative approval has been secured from the Provincial Board of Health to the proposed regulations.

The matter of securing a popular vote on the matter is yet to be decided. If Dr. Tamlin considers such a step necessary, Chairman Cunningham pointed out, citizens will be asked to take a definite stand on pure milk for London's children.

Ice Cream Bricks and Bulk Ice Cream

On sale every hour of the day.
Summer service continued throughout the winter at
RUTH'S

Automobile Insurance

COMPLETE COVERING.
F. J. Hammond & Son
201 Royal Bank Building.. Phone 677.
x

Wm. A. Martin Coal Company

Successor to Webster Fuel Company.
717 RICHMOND STREET.
PHONE ONE, ONE, ONE.
No connection with any other coal business. x

TRUE WORSHIP EXPRESSED IN SPIRITUAL LIVING

Clear Exposition of Christian Science Given by Willis F. Gross, C. S. B.

It was a clear exposition of the teachings of Christian Science which was given at the Christian Science Church here last night by Willis F. Gross, C. S. B., member of the board of lectureship of the Mother Church, First Church of Christ, Scientist, Boston. Mr. Gross spoke on "Christian Science, the True Import of the Word," to a largely attended meeting.

The speaker declared that the advent of Christianity was the greatest spiritual awakening which the world has ever seen. Christianity, as taught and demonstrated by its founder, Jesus Christ, is a purely spiritual religion, the speaker declared. He contended that true worship was expressed in spiritual living and not in the observance of rites and ceremonies. So long as the followers of Jesus were able to prove their faith in healing sickness and destroying sin, Christianity was maintained in its purity, but when these works were no longer in evidence the spiritual import of the Gospel was lost.

The greatest spiritual awakening in recent centuries began with the discovery of Christian Science in 1866, the speaker declared. This awakening was increasing in strength and momentum every passing year. The light had never waned and there had never been a time when there was the slightest evidence of decreasing interest in this new-old teaching of the Christ.

Mr. Gross pointed out that Jesus was opposed by the religionists of His day not because He taught the law and the prophets, but because He proved that the truth revealed in law and prophecy could heal the sick and reform the sinner.

Referring to the contention of opponents of Christian Science that the healing works were accomplished as a result of mesmerism, the speaker declared that such utterances were utterly devoid of intelligence or truth. Spiritual understanding revealed the great difference between Christian Science and hypnotic control. The latter worked from a material basis, while Christian Science healed through the understanding of the oneness of mind and God and the nothingness of any other supposed power or intelligence. The basis of Christian Science teaching and demonstration was the first commandment, "Thou shalt have no other gods before Me." Obedience to this command robbed the belief in mesmerism of any seeming power or influence, either for good or for evil.

ART GALLERY AND MUSEUM PLANNED

Splendid Civic Venture Laid Before Mayor.

BEAUTY AND KNOWLEDGE

Would Permit Securing of Loaned Exhibits.

Mayor Little was lately approached by a prominent citizen who is deeply interested in the subject of art, with a view to launching plans for a civic art gallery and museum of local history. It is expected that developments in that regard will be made public within a few days.

Plans suggested are for the securing of one of several larger buildings near the center of the city, which might serve for the civic art gallery and museum.

Those back of the plan point out that London is not yet rich enough to fill such a gallery with fine pictures, but several rooms could be devoted to really creditable copies of the world-famous masterpieces for the benefit of school children, other rooms would be used for local exhibitions and there would also be a gallery of national art, which would be built up from year to year.

But the owning of a fireproof civic art gallery would make it possible to secure loan exhibits from the greater Canadian and American art galleries. Such pictures would be hung for a week or longer and thus give citizens an ever-changing list of exhibitions, which would make for the development of greater civic beauty-consciousness.

Other rooms would be devoted to local historical exhibits. The valuable finds in the site of ancient Indian villages near London would be of peculiar interest. Civic documents, maps and records could also be placed on exhibition with the surety of ever-growing popular interest.

A. B. GREER ILL.—A. B. Greer is taking treatment in Battle Creek Sanatorium. While he is quite ill it is expected that he will be able to return to his home in a month or so. Mrs. Greer is staying with him in Battle Creek.

To the Coal Dealer and Manufacturer of Ontario

If the present threatening railroad strike materializes, how do you stand as regards COAL?

We at all times have the highest grades of Anthracite and Bituminous Coal in transit and are in a position to effect immediate shipment.

Wire, phone or write us for quotations.

MARTIN COAL CO., LTD.
202 Dominion Savings Building - London, Ont.
Phones 120 and 5099. J17v

HOUSEHOLD LINENS At Tremendous Savings

Enduring value is the characteristic most to be desired in Linen and it is generally present in these special autumn Linen offerings.

25 DAMASK TABLECLOTHS
8x10-inch, 60 per cent. linen, splendid Cloth and fine finish.
$6.50

8-4 PURE LINEN TABLECLOTHS
Round patterns. Very special
$6.95

8x4 BLEACHED TABLECLOTHS
Choice design, hemmed ready for use, pure linen. At
$3.98

PURE LINEN DAMASK CLOTH,
Very pretty, round patterns. Former value, $12.50, your choice .....
$8.50

15 CLOTHS
8x10-ft, pure linen, elegant designs, in odd numbers. Worth up to $14.00, special
$10.00

8x4 FULL-BLEACHED TABLECLOTHS
Handsome medallion patterns, all linen. At
$8.50

8-4 PURE LINEN TABLECLOTHS
Charming designs, snow-white and with that satiny luster which does not dull with laundering. At
$9.50

6 ONLY TABLE LINEN SETS
8x10-ft. Cloth and one dozen 22-inch Napkins, in beautiful patterns. Set
$15.00

6 ONLY TABLE LINEN SETS
One Cloth, medallion pattern, one dozen 22-inch Napkins to match. Set for
$20.00

FANCY LINEN TOWELING Per yard
$1, $1.25, $1.35

PURE LINEN GUEST TOWELS,
In scallop and hemstitched. Each
75c

PURE LINEN HAND TOWELS. Each
$1, $1.25

All-Wool Jazz Flannel, for jumper dresses, fine weave and heavy weight; one length will make jumper; full 58 inches wide; shades of rose, military, saxe, cherry, paddy, jade, navy. Special .....
$1.98

Silk and Wool Canton Crepes, for ladies' dresses, nice weight; will not crease or crush and gives best of wear; full 40 inches wide; shades of black, pekin, brown, gray, taupe, prune. Special .....
$2.50

500 yards Serge, all-wool quality, fine weave and heavy weight; makes a good strong dress for children's school wear, full 40 inches wide; shades of navy, black, copen, brown, green. Special ....
$1.00

Paillette Silk, good heavy quality that will give the best of wear, Lyons dye; just the silk for good rich dress; 36 inches wide; shades of black, navy, copen, gray, brown, green, sand. Special .....
$1.75

Charmeuse Satins, for evening dresses, nice heavy quality, bright satin finished; will give excellent wear; full 40 inches wide; shades of black, navy, capri, nigger, scarab, orchid, rose, pink, burnt orange, nile, turquoise. Special .....
$3

R. J. YOUNG & CO.

THE BEST TALCUM

Its flower-born fragrance is delicate, yet lasting—piquant, yet refined—reminiscent, yet elusive.

Orange Blossom Talcum

is so wholesomely pure that it is safe even for a baby's delicate skin.

FLESH OR WHITE

25c and 40c

Cairncross the Chemists

Four Graduate Druggists.
216 Dundas Street. Phone 880.
"Experts in Kodak Photography"
f

Heaman & Son

York Street. Phone 31..

Georges Creek Smithing Coal, per ton $16

In order to reduce our stock we are giving a discount of 20 per cent. off our large stock of Diamonds, Watches and Jewelry. Any $5 article will cost you $4; $100 Diamond Ring will cost you $80.

It will pay you to see us if in need of anything in our line.

W. J. WRAY & CO.

Wholesale and Retail Jewelers.
234 Dundas Street
LONDON, ONT.
"The Store With The Stock."
x

TRUSSES
No charge for fitting.
ANDERSON & NELLES
268 Dundas Street, London.
x

Now is the time to buy

COAL

for next winter. We deliver promptly to all parts of the city well-screened COAL for all purposes.

HUNT BROS.

276 WATERLOO ST. PHONE 412.
tu,th

WONG'S CAFE

COME AND ENJOY A SEASONABLE DISH OF

FROG'S LEGS
x

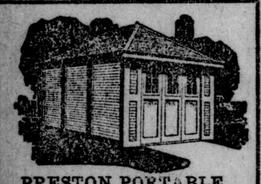

PRESTON PORTABLE
GARAGES AND COTTAGES
Prices have been greatly reduced. Write for illustrated Folder.
THE METAL SHINGLE AND SIDING COMPANY, LIMITED.
60 Guelph Street, Preston Ont.
xJ:fn

COAL and WOOD

Phone 347 for service.

CHANTLER BROS.
x

Leather Goods *of Quality*

Club Bags..$3.00 to $60.00
Suit Cases..$1.25 to $35.00
Trunks, Box .....$4.00 up
Trunks, Wardrobe ..... $25.00 up

We carry a complete line of above, also Music Cases, Billfolds, Purses, Dressing Rolls, English Coin Purses.

WE DO ALL KINDS OF TRUNK REPAIRING.

Our Guarantee—"SINCE 1843."

J. DARCH & SONS

LONDON'S LARGEST LEATHER GOODS STORE.
377-383 TALBOT ST.
NEAR KING

SIR HENRY DRAYTON COMING. BRANTFORD, Oct. 17.—Sir Henry Drayton will accompany Premier Meighen on his trip to Brantford on Monday next.

LADY BECK'S LIFE FULL OF SERVICE

London City Council Pays Tribute to Her Work

ENERGY AND LEADERSHIP

Resolution of Appreciation Spread Upon Minutes

While the death of Lady Beck came as a shock to a host of friends in London who knew her so well, no body of citizens could have been more deeply touched than was the City Council. Every member of that body had been in close touch with one or more of her many activities, and all sincerely regretted her death. A resolution of condolence to Sir Adam and Miss Marion Beck, moved by Mayor Little and Ald. Bridge, was passed last night, the aldermen standing in silence for a few moments.

"Every member of this Council, as well as every citizen of London, was greatly shocked to hear of the death of Lady Beck," said Mayor Little in moving the following resolution. "Lady Beck has taken a prominent part in the life of London, both in her own particular activities and in the assistance and encouragement she gave to Sir Adam Beck in the work he has done for Western Ontario".

THE RESOLUTION.

Following is the resolution:

"That the mayor and corporation of the City of London have learned with the most profound regret of the untimely death of Lady Beck.

"Lady Beck's life has been, for many years, so intimately associated with the life of the city, touching it in so many ways, that her death removed one whose place in the love and esteem of her fellow citizens must be regarded as almost unique.

"She took an active interest in the early development of the Red Cross movement in London, an interest which increased intensely on the outbreak of the Great War when the women of London set themselves to the task of succoring the wounded and sick overseas.

"How well that task was planned, how well directed, how well carried out posterity will review with pride, and will place a wreath of honor upon the memory of Lady Beck, whose energy and leadership did so much to bring that task through to completion.

"Lady Beck's name will ever be associated with that of her husband in the foundation of the Queen Alexandra Sanatorium, to-day one of the leading institutions of healing in Western Ontario. In the interests of that work her time and her money were given freely, the nurses' home being a special benefaction that rounded out the facilities for restoring health to suffering men and women.

"Lady Beck's varied efforts on behalf of her fellow men and women cannot be enumerated. Her hand and heart were ready to do good wherever opportunity offered, and many were the good works done, of which even those about her knew but little. With her, life was but the space of time alloted to service, and she aimed to make all the hours golden.

GIFT OF SONG.

"London citizens will look back, too, with tender memories to the years in the past when to the generous gifts of her time and money Lady Beck added, as well as of her gift of song, to the benefit of her fellow citizens.

"London can never be unmindful of the stimulus and encouragement which Lady Beck gave to her husband, Sir Adam Beck, in the carrying through of the great public enterprises in which he was engaged. Her helpful advice, her steadfast support, had no small part in making possible the realization of those ideas which have meant so much to this province.

"To Sir Adam Beck and Miss Marion Beck we extend our deepest sympathy in the hour of their bereavement.

"And further, that the Council spread upon its minutes this, their appreciation of the loss that has been sustained in the death of Lady Beck."

A resolution of condolence with Sir Adam and Miss Marion Beck was passed at the quarterly meeting of the Union Mothers' Club last evening.

TORONTO'S SYMPATHY.

TORONTO, Oct. 17. — (Canadian Press Dispatch).—Mayor Church ordered all civic flags at half-mast on learning of the death of Lady Beck.

"I feel very sorry for Sir Adam in the loss of his splendid wife, Lady Beck," said Mayor Church this afternoon. "She was one of Canada's leading war and patriotic workers, and was one of the heads of the Canadian Red Cross. Her social, church, and especially her hospital work, in London, cannot be too highly spoken of.

"We shall never be able to repay Sir Adam for his splendid service for Toronto, and I am sure I voice the deepest sympathy of all our citizens with him and his daughter, Miss Marion Beck, in their irreparable loss."

GALT EXTENDS SYMPATHY.

GALT, Oct. 17.—The City Council tonight authorized Mayor Charlton to convey to Sir Adam Beck the sympathy of Galt in his bereavement.

IMPORTANT WEDDING ANNOUNCEMENTS

Many people are not quite sure when they receive an announcement of a wedding whether or not to send a gift. Now this is entirely optional. But, nevertheless, it is always nice and most satisfactory to send your friends "gifts that last," purchased from John A. Nash, My Jeweler, 182 Dundas street, "where you will eventually buy."—Advt.
f

COMING TO LONDON.

WINDSOR, Oct. 17.—Local Shriners will be represented at the annual winter ceremonial on December 7 at London by a delegation of 200, according to J. F. Reid, chief rabban of this district.

BARBARA WATSON DEAD. — The death of Barbara Stuart Watson took place at her parents' residence, 122 Dreaney avenue, on Sunday night. The funeral will be held privately from the family residence on Tuesday morning at 10.30 to Woodland Cemetery.

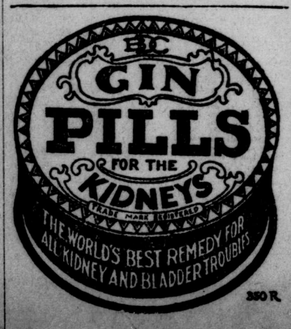

350 R.

The Late Lady Beck

Wife of Hydro Chairman, and Noted Worker in Charitable and Patriotic Organizations Who Di... Toronto General Hospital Yesterday.

DEATH OF LADY BECK ENDS CAREER OF BENEVOLENCE

Name Had Long Been Associated With Patriotic and Charitable Work for London and Western Ontario; Alexandra Sanatorium Her Memorial

The death of Lady Lilian Beck, wife of Col. Sir Adam Beck, K. B., LL.D., of this city, occurred yesterday at the Toronto General Hospital following an operation.

Lady Beck, who was in her 43rd year, was admitted to the Toronto hospital a week ago and was believed to be recovering favorably from her operation up to yesterday morning, when her condition became serious. Sir Adam Beck and their daughter, Miss Marion Beck, were with her at her death, which occurred at 2 o'clock yesterday afternoon.

Lady Beck's final illness was a repetition of an attack a year or two ago, for which she underwent a successful operation in an English nursing home. Returning to Canada this fall she was thought to be in better health than at any time during the past few years. She is survived by her husband, one daughter, Miss Marion Beck; a half sister, Mrs. Gallagher, in California, and two half brothers, Major Harry Crerar, of Ottawa, and Mr. Alistair Crerar, of Toronto.

FUNERAL AT HAMILTON

Interment will be made at Hamilton, following a private service in Christ Church Cathedral, on Wednesday.

The late Lady Beck was formerly Miss Lilian Ottaway, daughter of the late C. J. Ottaway, an English barrister, whose wife was Miss Marion Stinson, afterwards Mrs. P. D. Crerar, of Hamilton. Her girlhood was spent chiefly abroad and she was educated in Brussels, spending her vacations in London, England, at the home of her uncle and aunt, Sir John Bridge, noted Bow street magistrate. Her marriage took place at the age of 20 and with her husband she took possession of "Headley," one of the loveliest old homes in the city. One child only was born to them, Miss Marion Beck, who has recently returned from Paris, where she has been developing an exceptoinal vocal gift under the finest masters.

With her husband Lady Beck was presented at court in 1909, but, though possessed of all the attributes of a social leader, her chief interest lay along lines of charitable and patriotic work, in which she held a foremost place among the women of the Dominion. Her offices have included membership on the Dominion Board of the Canadian Red Cross, presidency of the London Red Cross Society during the years of the war, and later the honorary presidency of that society; presidency of the ladies' advisory board of the Queen Alexandra Sanatorium, the honorary presidency of the London Women's Canadian Club and an advisory office on the Women's Sanatorium Aid.

SANATORIUM WORK

A woman of marked executive ability as well as of great personal charm, Lady Beck's achievements in connection with the Queen Alexandra Sanatorium were of outstanding importance. The initial mover in the undertaking, it was through her untiring efforts that the present splendidly equipped civilian building was furnished some 10 or 12 years ago and later, through the Red Cross Society, she undertook the furnishing of the military part of the institution.

The preventorium at Byron is also traceable to Lady Beck's enthusiasm, a similar institution in Hamilton claiming her mother, the late Mrs. Crerar, as founder and organizer, in memory of the husband and father who died of tubercular trouble before the birth of his only daughter.

In the subsequent "rose days," by which splendid sums were raised through public collection for the sanatorium work, Lady Beck was also a prime mover, having in her personal charge the obtaining of the thousands of roses used on those occasions.

In connection with the sanatorium, the nurses' home, fully equipped and furnished, stands as a memorial to the generosity of Lady Beck and her husband, who erected the handsome building as a thank-offering for the recovery of their only child, Miss Marion Beck, from a serious illness.

Elected to the presidency of the London Red Cross Society in August of 1914, while in Muskoka recovering from an injury caused by a fall from her horse, Lady Beck returned to London to take over the command of one of the most successful organizations in the history of the city and for four years worked with hands and brain to carry on this great branch of war service.

JUDGE OF HORSES

As the chief recreation of a busy life spent in good deeds Lady Beck turned to her horses, and Headley contains many trophies won by herself, her husband and of late by their little daughter in the equestrian world. A noted judge of horses, Lady Beck acted in this capacity at the New York horse show on several occasions and won many prizes for her horses in the great shows of Canada and the United States. For several successive years at the international horse show, Olympia, London, England, Canada was represented by home-bred horses owned by Sir Adam and Lady Beck.

Possessor of a magnificent contralto voice, Lady Beck was most generous in her assistance in musical affairs, particularly in church work, and was for some time a soloist at St. Paul's Cathedral, of which church she was a strong supporter.

Co-workers with the late Lady Beck in various undertakings pay a warm tribute to her ability and to her personal gifts.

"She was a lovely woman to work with," a prominent worker of the London Red Cross Society, said yesterday. "She never asked anyone to do anything that she would not do herself. Her whole life was one of sacrifice for others; she has spent herself in giving."

"She was a wonderful woman," was the tribute paid by another fellow-worker and a lifelong friend; "London and Canada will not soon see her like again."

HEARING POSTPONED

Out of respect to Sir Adam's bereavement the Toronto Railway arbitration board, negotiating between the City of Toronto and the Toronto Street Railway Company, has postponed its deliberations until after the funeral, following a formal resolution to this effect at last night's meeting. Civic recognition of Lady Beck's death will probably be made in this city and the various women's societies of the city are arranging special tributes in memory of their honored leader.

MISTRESS OF HEADLEY BELOVED IN LONDON

The home of the Becks, "Headley," has entertained many distinguished guests, and Lady Beck was always known as a charming and gracious hostess. In appearance she was reverse of a horsewoman, being small, dainty and extremely lovely in appearance. A tale was once told of a small boy in a public school in London being asked to define the word "beautiful." His prompt reply was "Lady Beck." In this way was she known and beloved in her home city.

BIG RAILWAY STRIKE POSTPONED

Apparently nothing can avert the big strike of railway employees.

Just as certain is the fact that if you let your eyes go on straining you are sure to have permanent trouble.

Headaches, blurry vision and aching eyes are sure signs of eyestrain.

Call and see Mr. F. Steele, optometrist, 210 Dundas street, who has 16 years' experience in sight testing and all the latest equipment for lens grinding. Mr. Steele will guarantee absolute satisfaction with every order, regardless of price.—Advt. f

ACCEPT OFFER OF TRAINING COURSE

Co-Operative Council Approves Plan of R.E.C.

MISS TROTTER SPEAKER

Mrs. W. L. Armitage Is Re-Elected President

King Street Presbyterian Church was the scene of an interesting gathering last evening, when the Co-Operative Council met for its annual meeting. Representatives from all denominations were present, numbering about 50, who sat down to a supper served by the Canadian Girls in Training of that church. After the supper the meeting was opened with prayer, followed by the minutes and the reports of the various officers.

Mrs. W. L. Armitage, the president, was in the chair and was re-elected for the coming year. The other officers include Miss Bessie McCamus, first vice-president; Miss Hilda Keene, second vice-president; Miss Helen d'Airgnon, secretary, and Miss Winnifred Freeman, treasurer.

After the election of officers the secretary made an announcement of the provincial convention to be held in Brantford on October 25 to 27. Mrs. W. L. Armitage was chosen to represent the local council at this convention.

TEACHERS' TRAINING

The suggestion of the Religious Educational Council that a course of training for teachers for boys, girls and primary work, extending over a course of six weeks, was accepted; also the offer of the use of the university gymnasium for the 'teen age girls for one evening a week.

An interesting feature of the evening was the talk by Miss Marjorie Trotter, of Toronto, secretary of girls' work of the Baptist church in Canada. Miss Trotter wished to have the leaders realize the vital importance of the work they are engaged in and pointed out the danger of allowing it to become commonplace. Every girl at the adolescent age is fashioning a garment of womanhood on which the whole of her future life depends. Four very important influences at this time should be the guiding powers, namely, the home, church, school and community. It is the work of these factors to see that sin, ignorance and prejudice do not dwarf her life, for the girl does not understand herself and must be guided. Girls long for an ideal and the C. G. I. T. has for its aim the placing of this ideal before the girls, which is the life of Jesus Christ.

A vote of thanks was given to the girls who had so efficiently served the visitors.

STRUCK BY AUTO.

WINDSOR, Oct. 17.—Philip Masterlerz, 20 years old, suffered a broken leg and a scalp wound when he was knocked down at Langlois avenue and Erie street at midnight on Sunday by an automobile driven by Frank Graham, 3 Randolph street, Sandwich. Masterlerz is in Hotel Dieu. The police will hold him on a liquor charge.

Cocoanut Oil Makes A Splendid Shampoo

If you want to keep your hair in good condition, be careful what you wash it with.

Most soaps and prepared shampoos contain too much alkali. This dries the scalp, makes the hair brittle and is very harmful. Mulsified cocoanut oil shampoo (which is pure and entirely greaseless), is much better than anything else you can use for shampooing, as this can't possibly injure the hair.

Simply moisten your hair with water and rub it in. One or two teaspoonsful of Mulsified will make an abundance of rich, creamy lather, and cleanses the hair and scalp thoroughly. The lather rinses out easily and removes every particle of dust, dirt, dandruff and excessive oil. The hair dries quickly and evenly, and it leaves it fine and silky, bright, fluffy and easy to manage.

You can get Mulsified cocoanut oil shampoo at almost any drug store. It is very cheap, and a few ounces is enough to last everyone in the family for months. Be sure your druggist gives you Mulsified.—Advt.

Announcement

Starr Gennett Records, all $1.00 Records, for 65c. Guaranteed same records, same quality.

Sold at Peel's, Richmond St.

Here's Steele's Advertisement Again!

Mr. Steele gave me the best eye examination that I have ever had. You should certainly go to him to have your eyes examined. His price is moderate and service excellent. Let him make you the next pair.

Expert Work. **F. STEELE** Moderate Prices.

210 DUNDAS STREET. f

There Is a Reason Why

The Darragh Portraits

"ARE SO POPULAR."

Have your Christmas Photos made "The Darragh Way," at 214 Dundas street, and be assured of satisfaction.

FORMERLY EDY BROS.

DR. SOWERBY ACCEPTS INVITATION TO LONDON

Dr. A. T. Sowerby has accepted the invitation recently extended him to assume the pastorate of Maitland Street Baptist Church, and will succeed Rev. J. N. Norton on November 1. His acceptance, which was anticipated, was wired to T. H. Tull yesterday afternoon.

A number of years ago Dr. Sowerby was the minister at Talbot Street Baptist Church, and is therefore well known in the city and highly esteemed as a preacher and as a man. In Toronto he has been the incumbent of Dovercourt Road Baptist Church.

MRS. MARY PORTE DEAD

Passed Away at Her Home Here on Sunday After Long Illness.

The death occurred on Sunday of Mrs. Mary E. Porte, wife of the late Capt. A. W. Porte, at her late residence, 297 Wolfe street. Deceased had been ill for over a year and her death was not unexpected. She was well known and her death will be regretted by a number of friends.

She is survived by four sons: Gilbert, manager of the Hudson Bay Post, Victoria, B. C.; Barry, civil engineer, Montreal; Nelson, manufacturer in London, England, and Edgar, of this city; two daughters, Miss Amey H. and Miss Lulu, both living at home, and two brothers, Charles D. Johnston, Niagara Falls, and Edward H., barrister, this city.

MUST CUT OFF GAS.

WINDSOR, Oct. 17.—The Windsor Gas Company has received notice from R. B. Harkness, Government gas commissioner, to discontinue supplying gas to all public buildings, churches, railroad premises, theaters and pool rooms. The supply to schools must be limited to 60,000 cubic feet a month. The order is effective at once.

BRANTFORD, Oct. 17.—Two hundred and costs was the fine imposed upon Steve Gregor for running a still. He will take time to think it over, not having the ready cash. John Gumenuck was remanded on a similar charge.

ARCHDEACON ILL. — Archdeacon Richardson, who is seriously ill at his home, was sent a message of sympathy from his fellow members in the Ministerial Alliance at the meeting of that body yesterday.

5½% Interest on Debenture

"I have $500 saved. At 5½ per cent. I would receive $27.50 each year. That's $12.50 more than 'ordinary savings interest'.

The Huron & Erie is 57 years old. It has surplus security of $6,150,000.

I will obtain a Debenture today!"

THE SAVER WINS!

The Huron & Erie MORTGAGE CORPORATION

"Older than the Dominion of Canada"

Four Branches in London:
Richmond Street, opposite Post Office Market Square
Dundas Street, opposite Rectory Street
Corner Elmwood Avenue and Wortley Road

Gurney

HOT WATER
HOT AIR
"PIPELESS"

FURNACES

It is certainly going to be a severe winter for you if your house is improperly heated. Our heating engineers will be glad to talk matters over and tell you the style and size of furnace your house needs to render it warm and comfortable at least cost. Please write our nearest office for literature and information.

"There is a Gurney Dealer in Your Town"

GURNEY

THE GURNEY FOUNDRY CO., LTD.
TORONTO MONTREAL WINNIPEG VANCOUVER
21

KEENE BROS.' DRAPERY SALE

Flannelette Blankets, gray or white, full size, formerly sold at $3.75, now **$2.45**

Extra heavy All-Wool Blankets, cannot be bought elsewhere at such a low price. Per pair **$8.75**

Dark Gray Woolenette Blankets, formerly sold at $4.00, now, pair, **$2.95**

A few Silkoline-covered Comforters, large size, regular $4.50, special, each **$2.39**

Extra heavy Flannelette Blankets, white or gray, Ibex quality, largest size. Keene Bros'' price, pair **$3.75**

Scotch Madras
yard wide, in those floral all-over patterns, at pre-war prices; sold as high as 85c yard, now **39c**

Bungalow Netting
white, cream or ecru, all wide widths, many beautiful patterns, very suitable for bedroom or den windows, formerly 75c, now, yard **39c**

Terry Cloth
Three patterns of very high-grade Terry Cloth (black and rose, green and rose, yellow and blue), these are from our $2.75 yard stock. Special for this week only, yard **99c**

Window Blinds
Green or Cream Window Blinds, A1 seconds. These blinds sold not three months ago for $1.25; on sale at, each **75c**

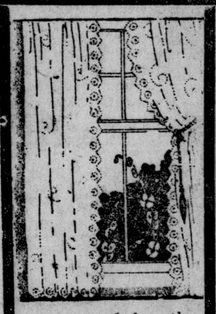

2½-yard length **Scrim Curtains**
with hemstitched edge and lace trimmings, on sale for quick clearance at, a pair **$1.98**

Velours
In rose, brown, tan, green or mulberry, 50 inches wide, regular $5.00 for, yard **$2.95**

Tapestry Cloth
for portieres or archway curtains, 50 inches wide, in colors of green, brown or mulberry; regular $1.75 per yard, for **98c**

EXTRA SPECIAL
Blue Bird Cretonnes, one yard wide, per yard **35c**

Feather Pillows
medium size, covered in colored striped ticking; regular $3.50 pair, for **$1.49**

Colored Madras
new patterns, imported direct from Scotland; regular $2.95, now **$1.75**

$7.50 Marquisette Curtains
on sale at greatly reduced prices, lace and insertion inserts, now **$5.50**

$15 Swiss Net Curtains
at half price. Only a limited number at low price of **$7.50**

SPECIAL FOR THIS WEEK ONLY.

Colored Marquisette
Many shades and patterns; regular 75c to $1.10 yard; per yard, now **59c**

KEENE BROS.
125-127 KING STREET
"London's Foremost Drapery Store."

EXAMINE PAVING ON PICCADILLY

Council Will Obtain Expert Opinion Next Year

ANSWER TO RATEPAYERS

Something Wrong With Surface, Is Complaint

Declaring that the pavement laid in front of their premises is defective, and asking that they be guaranteed against any additional expenditure for repairs, Piccadilly ratepayers waited on the Council in a body last night. After considerable discussion the Council, on motion of Ald. Cameron Wilson, decided that the matter should be laid over for the present, and that before the first installment of taxes is due next year an expert be engaged to examine the pavement to determine its condition, and that if not up to the standard then it shall be resurfaced at the general expense of the city. A petition signed by approximately 80 property owners was presented.

NOT SATISFACTORY.

Irum Collins pointed out that the ratepayers were willing to pay for a good pavement despite the fact that they were opposed to laying the pavement in the first place. The work was done on a two-thirds vote of the Council. But the present pavement is not at all satisfactory, he insisted, and he urged that the Council take the necessary steps to protect the residents of that street.

Ald. Ashton inquired whether the "ironing out" process had made any improvement. The city engineer was quoted as saying that the traffic would smooth the surface so that it would be perfectly good.

Mr. Collins argued that the ironing out had apparently made it worse. The engineer was simply bluffing when he stated that the surface would be smoothed out by the traffic, thought Mr. Collins.

"You will see next summer that it will iron out," contended Ald. Boss.

Ex-Mayor Somerville was requested to give his view of the pavement by one of the other delegates.

"I do not pretend to know what is wrong with it nor what must be done to remedy the defects," said Mr. Somerville. "But there is something wrong, that is certain. There are spots in the top covering that seem to be rotten. The people are entitled to a good pavement when they pay for it. It is for the Council to say whether the question should be laid over for a year to determine what should be done. But until that time the citizens should not be asked to pay for it.

"The engineer assures us it will be all right next year, after the traffic irons out the spots," suggested Ald. Childs.

DEFER PAYMENT

"The ratepayers should not be asked to pay for it until then," responded Mr. Somerville. "There is no doubt that it is not nearly as good as the Waterloo pavement."

Ald. Harley thought the Council should place itself on record that the pavement will be made right. The ratepayers should be protected.

Dr. C. O. E. Smith objected that the residents wanted something definite. He suggested that if the pavement is no worse in five years than the Waterloo street pavement they would be quite satisfied, but otherwise they should have a new surface on it.

Mr. Somerville argued that the aldermen would not accept a pair of patched trousers for new ones. On the same line of reasoning they had no right to expect the ratepayers to pay for a patched pavement when they should have a good one.

Ald. W. A. Wilson did not blame the ratepayers for objecting. The Council is prepared to rectify any faults, he intimated.

Ald. Childs thought it should be resurfaced next year, if it were not satisfactory in that time.

A vote of condolence was moved to Mrs. J. H. Fowler on the death of Mr. Fowler, who was a newspaper man, well-known to the members of the Council.

ENDS RECIPROCITY IN INCOME TAXATION

WINDSOR, Oct. 17.—(Special to The Free Press).—The recent revision of the income tax by the United States, raising a married man's exemption to $2,500 and his exemption for each dependent to $400, has thrown out of order the reciprocal arrangement existing with Canada. Previous to this revision the laws on either side of the river were the same, and people living on one side and working on the other, paid their tax on one side and showed a receipt to the officials on the other. This arrangement must now be changed. The Chamber of Commerce has appointed a committee to see how conditions may be remedied.

ANTICIPATE BREAK IN PRICES OF MATERIAL

LONDON, Oct. 17.—The national town planning council declares that the present position of the building world will within a few weeks bring a break in prices of building material and labor. It is anticipated that by the middle of next year 200,000 houses will have been built by local authorities in the United Kingdom.

WESTERN BY-LAW PASSES COUNCIL

Aldermen Approve Debenture Issue of $250,000

FOR UNIVERSITY AID

Measure Will Be Submitted at Municipal Election

Without a dissenting vote the City Council last night approved a debenture issue of $250,000 in aid of the Western University building program, and gave the necessary by-law a first and second reading that it may be submitted to the ratepayers in the municipal elections. It is confidently expected that the citizens will see the necessity for assisting the university at this time, and will authorize the expenditure by a large majority.

Chairman A. T. Little, of the board of governors, addressed the Council on behalf of the university. He referred to the situation in general and urged that it is imperative for the constructon work to commence early next year.

"We are badly handcapped now," said Mr. Little. "Our accommodation is so limited that it is almost impossible to carry on with any degree of success. Some of the classes are held in one end of the city in the old medical school, while the rest are housed in the north in the university buildings. We cannot get along for any length of time in this way."

MIDDLESEX TO HELP.

Mr. Little further explained that the County of Middlesex has promised $100,000 on condition that the work be started next year. In addition the Government of Ontario has promised aid to the extent of $800,000. The entire project will entail an expense for buildings and for the construction of the necessary bridge of $2,225,000. With the grant from the city and other grants the board will have about $1,250,000. The balance of the money will be raised by private subscription, Mr. Little stated.

"Last year the city gave $100,000 towards the erection of the new Medical School," explained Mr. Little. "You will agree that the money has even now given good returns.

We have a building there which, with the equipment, is worth at least $450,000. It is a credit to the city, to the university and to Western Ontario. Any money granted towards the erection of the arts and science and other buildings will bring you as large returns.

"There are two reasons for making this request to-night," said Mr. Little, further. "The city will receive a benefit in an educational sense and then the expansion of the university will be of financial advantage also. More than $700,000 is annually expended in London by the student body, directly and indirectly. The fees and the grant for maintenance from the Ontario Government are all spent within the city. The maintenance grant will be increased in a year or so, and it is expected that the grant for capital expenditure from the Legislature will also be augmented from time to time as the necessity arises.

A MODEST GRANT.

"We must do something this year," continued Mr. Little. "We are asking the city for only a modest sum when we request $250,000. Certainly the money will be repaid many times over in direct benefits that will accrue to London and Western Ontario because of the Western University."

C. R. Somerville pointed out that other large building programs are waiting on the commencement of the university extension.

"The Catholics have bought property adjoining the new university site," said Mr. Somerville, "and they are planning to erect large buildings there. In addition they are intending to erect some large educational bufidings in the city. But these will not be commenced until a start is made on the arts and science buildings. They have $1,000,000 on hand for this purpose, and I am assured by the bishop that he is ready to start his building program as soon as we make a commencement on ours."

There was no discussion among the aldermen. They were well assured of the worthiness of the cause and they unanimously supported the request.

MOTHERS' CLUBS AS CO-OPERATIVE FACTOR

Teachers and Club Members Should Meet for Discussion, Says Inspector Greer.

At the quarterly meeting of the Union Mothers' Club, held in Lord Roberts School last evening, V. K. Greer, assistant inspector of public schools, gave a most interesting and educative address on co-operation between the home and school.

Mr. Greer stated that mothers' clubs have figured tremendously in bringing about co-operation between the home and school, and that the members of the clubs should discuss matters and broaden out their ideas. He favored the teachers and mothers meeting frequently and talking over matters.

Dr. H. A. Stevenson, M. P. P., told of a plan of the Ontario Government to make the public schools of Ontario community centers. The member favored using the schools when at all possible.

It was decided by the women to attend the mass meeting to be held in the Masonic Temple on October 24, when C. R. Somerville, Liberal candidate for London and C. C. Ferguson will speak. The mothers will also attend the meeting of the Conservatives as soon as the party names its candidate.

The next meeting of the executive committee will be held on the fourth Monday in November at the Technical School.

Mrs. John Gemmell, London delegate at the home and school convention in Toronto, submitted a report, in which she told of the grant of $2,000 made by the Government for the upkeep of the organization. Miss A. T. Courtice, Toronto is the general organizer.

Mrs. Wortman and Mrs. Knatt rendered vocal numbers, which were greatly enjoyed.

DISCUSS STRIKE.

SARNIA, Oct. 17.—The question of a strike on United States railroads is eagerly discussed in railroad circles here. In the event of a tie-up traffic would be confined to local business.

STOP THE PAIN

Headache, Neuralgia, Rheumatic, Backache, Sciatic and Ovarian Pains. One or two DR. MILES' ANTI-PAIN PILLS, and the pain is gone. Guaranteed Safe and Sure. Price 30c

For sale by Standard Drug, Limited, London, Ontario; Taylor's Drug Store, 390 Richmond street, London, Ontario. —Advt.

At the Theaters

AT THE GRAND.

Harold Lloyd in a screamingly funny comedy and Corinne Griffith in a super society drama are the two stars who delighted matinee and evening crowds at the Grand Theater yesterday. To-day will be the last opportunity for seeing these stars in these vehicles and the rest of the program, which includes special music and a News Pictorial, depicting the arrival at Quebec of Miss Marie Lohr, who appears in person at the Grand on Wednesday.

Picture-goers were treated to a surprise and given an ideal form of entertainment in "Moral Fibre," in which Miss Griffith appears. They also had the opportunity of seeing the inimitable and bespectacled Harold Lloyd at his best in "Among Those Present."

"Moral Fibre" is different from the average run of films. It is a story of contrasts. In the early part the star appears as a 14-year-old girl, and in this Miss Griffith does exceptionally fine work. She jumps, crawls about the floor and does many other things which might be expected of an unsophisticated country lassie. When the great sorrow comes into her life and she plans revenge she does an exceptionally fine piece of work. She actually lives the scene and from that point on Miss Griffith's work rises to new heights.

Halfway through the production she is afforded ample opportunity to wear many splendid gowns, for which she has won wide reputation.

There are touches of pathos, love, humor, adventure and great emotion throughout the production. In fact it is a well balanced story and one which will keep the audience in suspense until the final close-out.

An exceptionally large cast is required to enact the story and as the action shifts about frequently an exceptionally large number of sets and locations are used. Webster Campbell, who directed the production, deserves commendation for the artistic arrangement of each picture. He shows the touch of an artist in every scene and under his direction the players act true to life, giving an unusually fine performance.

AT THE PATRICIA.

One of the most inspiring and fascinating screen stories that has graced the local screen here this season was unfolded at the Patricia Theater yesterday. The occasion was the presentation for the first time in the city of "Play Square," a William Fox photoplay, for the success of which Edna Murphy and Johnnie Walker are jointly responsible. Tom Brantford has a fine collection of laughs in his little act and the comedy and Western drama pictures are well worth seeing.

Edna Murphy, a winsome young star of more than ordinary appeal, appears as the heroine of the story and invests the part of a small town merchant's daughter with exceptional charm and distinction. Johnnie Walker, who costars with Miss Murphy in the picture, is ideally cast in the part of a young man who, through the lack of knowledge of life in a big city, is lead to cast his lot with evil companions—eventually regenerating himself and rising above the forces that sought to destroy him. Walker is of the manly yet boyish type of screen hero and his youthful charm and striking personality support very marked dramatic talent.

The story of "Play Square" is laid both in city and village. The earlier scenes show the boy engulfed in criminal association and later reveal his efforts to adhere to the better life, to which his love for mother and sweetheart inspire him. It shows finally his triumph over both temptation and impending exposure of his past.

"Play Square" made a great hit with yesterday's audiences.

AT THE ALLEN.

The large audiences which yesterday viewed "Reputation," the special picture now showing at the Allen, pronounce it to be one of the best films that have come to London. A lively plot with sumptuous settings for backgrounds makes the story of particular interest, while the work of Priscilla Dean, the Universal star, calls for nothing save admiration. A new pictorial, together with a comedy and appealing selections from the Allen concert orchestra make the entire program an attractive one.

In "Reputation" Priscilla Dean establishes clear title to be ranked with the greatest of cinema stars. She has often before charmed audiences with her volatile characterizations. In "Reputation" she plays a dual role, and by clever photography she is often seen acting scenes with herself. The two characters are so widely different, in spite of the fact that they are mother and daughter, that one can scarcely credit the fact that they are both played by the one Priscilla Dean.

"Reputation" is the story of a wilful girl and her child, deserted when a mere babe, and raised in a county institution. The mother wins success on the stage, becomes the favorite of Europe, and then plunges into a sea of dissipation. The daughter inherits her mother's talents, but with a charm and purity of heart entirely her own. How these two, ignorant of each other's identity, are brought together in one of the most poignant tragedies ever conceived, gives the play its climatic crash.

AT LOEW'S.

"The Conquest of Canaan," one of the few spectacular pictures which have a real appeal to the average movie fan, was shown for the first time at Loew's yesterday and, judging by its enthusiastic reception by the large audiences, it will be a big drawing card for to-day and to-morrow. The remainder of the film bill and the vaudeville are well up to the standard set by this popular theater.

The story was written by a master of human fiction, Booth Tarkington, and reflects life as it actually is in a small Western town where prejudices hold a sway, and where dame gossip is continually stirring up trouble. The story deals primarily with the events which transpire when a fledgling of a lawyer sets up his single in the town and attempts to reform it to his standards. Thousands of people are shown in some of the big scenes of this super-production. A comedy and a news pictorial fill out the picture bill.

One of the unique acts of the day is that produced by Gordon Duo. Robinson and Pierce utter a timely lament on the advent of prohibition and the passing of the saloons, while Canton's Minstrels prove themselves expert in the production of harmony.

AT THE MAJESTIC.

A charming version of the eternal triangle, with "The Naughty Wife" at the base of it, satisfied a full house at the Majestic Theater last night and will doubtless attract capacity audiences throughout the remainder of the week. Abounding with rich humor and comical situations the play is one of the most entertaining offerings which the players have yet presented and is deserving of the patronage of London theatergoers.

Robert Hyman is 100 per cent. excellent as Hilray Farrington, a novelist, who is more absorbed in his books than in his pretty wife, who pines for affection, and lots of it. From the many complications which develop in his scheme to cure his wife from her eloping propensities he extracts the maximum number of laughs. In fact he bears the brunt of the acting throughout the production and bears it in a most acceptable manner.

Virginia Mann, the wife who cannot live without a continual demonstration of love from her husband, also fulfills her part in an appreciative way. It falls to her lot to betray the various emotions which a wife would experience in going through an elopement that had all the color and life of romance extracted from it by an interfering husband.

An ideal philanderer is Rickey Secrest in his interpretation of Darrell McKnight, whose specialty is married women and whose chief accomplishment appears to be making love divinely. He, as well as the wife, has to evidence changing emotions when he finds that his affair which promised so well is reduced to threadbare prosaism.

Vivacious Gertrude Gustin is well cast as the widow in love with the male heart-bresker. Other parts are equally well supported by the remainder of the personnel. The Majestic orchestra, under the leadership of Jack Cortese, enlivens the entire acts with several selections.

Gas In Stomach Is Dangerous

Recommends Daily Use of Magnesia To Overcome Troubles, Caused by Fermenting Food and Acid Indigestion.

Gas and wind in the stomach accompanied by that full, bloated feeling after eating are almost certain evidence of the presence of excessive hydrochloric acid in the stomach, creating so-called "acid indigestion."

Acid stomachs are dangerous because too much acid irritates the delicate lining of the stomach, often leading to gastritis accompanied by serious stomach ulcers. Food ferments and sours, creating the distressing gas which distends the stomach and hampers the normal functions of the vital internal organs, often affecting the heart.

It is the worst of folly to neglect such a serious condition or to treat with ordinary digestive aids which have no neutralizing effect on the stomach acids. Instead, get from any druggist a few ounces of Bisurated Magnesia and take a teaspoonful in a quarter glass of water right after eating. This will drive the gas, wind and bloat right out of the body, sweeten the stomach, neutralize the excess acid and prevent its formation and there is no sourness or pain. Bisurated Magnesia (in powder or tablet form—never liquid or milk) is harmless to the stomach, inexpensive to take and the best form of magnesia for stomach purposes. It is used by thousands of people who enjoy their meals with no more fear of indigestion.—Advt.

What to Take for Disordered Stomach

Take a good dose of **Carter's Little Liver Pills** then take 2 or 3 for a few nights after. You will relish your meals without fear of trouble to follow. Millions of all ages take them for Biliousness, Dizziness, Sick Headache, upset Stomach and for Sallow, Pimply, Blotchy Skin. *They end the misery of Constipation*

CARTER'S LITTLE LIVER PILLS

Genuine bear signature— Brent Good. Small Pill: Small Dose: Small Price

The Story of 3 Underwear Trade Marks

THE institution now known as The Dods Knitting Company, Limited, was founded more than fifty years ago.

Millions of Dods-Knit undergarments have been worn by Canadians since then.

The Dods-Knit trade mark is familiar to the trade and the public—especially to outdoor workers with whom the warm, comfortable Dods Elastic Knit, Dods Scotch Knit and Dods Merino Lines are exceedingly popular.

Another well-known line of underwear is "Beaver" Fleece, made by the Beaver Knitting Mills, Limited, of Alton, Ontario, which is also controlled by The Dods Knitting Company, Limited. The Beaver Fleece trade mark is known from coast to coast.

FLEECE

For reasons of trade policy, these two old familiar trade marks have been combined into one new trade mark.

The New Trade Mark

This new trade mark will be stamped across the garments of both the Dods Knit and Beaver Fleece lines.

To distinguish one line from another, the word "Elastic" will be printed under the trade mark on all Dods Elastic Knit garments.

Similarly, the words "Scotch", "Merino" and "Fleece" will be used under the trade mark on each of these lines.

As the decision to use the new trade mark was only reached recently, there are large stocks of Dods-Knit lines and Beaver Fleece garments in the dealer's hands.

No matter whether you purchase garments bearing the old trade marks or the new, you will be assured of getting all the quality, warmth and comfort that have made these lines so popular with men, women and boys for many years.

MADE IN CANADA TRADE MARK DODS-KNIT

The Dods Knitting Company Limited
Orangeville, Ontario

Selling Agents to the Trade:
Ontario and Western Canada:
R. Reade Davis, Manchester Building,
33 Melinda Street, Toronto, Ontario.

11

Plain Hemstitched Linens At New Lower Prices

A Cup of Coffee

We are giving a free demonstration this week on the Main Aisle, introducing our special Blend Coffee; quality as served in our Restaurant and at Soda Fountain. We invite you to stop at this demonstration and sample it.

A specially blended Coffee for our own use.

Many have already begun their Christmas work, and none too soon, for do you realize that Christmas is only about two months ahead. If you want to know just how soon it will be here just look backward two months; it will amaze you.

The above announcement is, therefore, at a most opportune time, for they fit in for so many gifts and the choosing is so easy with such complete assortments and sizes as are now in stock. Note the sizes and prices.

ALL PURE LINEN.

15x24-inch Hemstitched Traycloths 95c
16x24-inch Hemstitched Traycloths $1.00
18x27-inch Hemstitched Traycloths $1.25

60 PER CENT. LINEN.

16x24-inch Traycloths 49c
18x27-inch Traycloths 59c
18x45-inch Dresser Scarf $1.19
18x54-inch Traycloths $1.49
45x45-inch Luncheon Cloths $2.00

ALL PURE LINEN.

18x36-inch Scarfs $1.50
18x45-inch Scarfs $2.00
18x54-inch Scarfs $2.25

Plain Hemstitched Luncheon Napkins, of lovely fine quality pure linen, neat, three-quarter-inch, fine spoke hemstitched. Special .... $3.25 per half dozen

DOILY CENTERS

We have now in stock every wanted size in either Plain Linen or Damask Whipped Edge Doily Centers.

Plain linen—4-inch, 8c; 5-inch, 10c; 7-inch, 15c; 9-inch, 25c; 12-inch, 40c; 14-inch, 50c; 7x9-inch (oval), 20c; 9x13-inch, 30c; 12x18-inch, 50c each.

Damask—4-inch, 10c; 5-inch, 12½c; 7-inch, 15c; 9-inch, 20c; 12-inch, 45c; 9x13-inch, 35c; 12x18-inch, 75c.

This Week Only--"Wear-Ever" Aluminum Utensils Six Specials, About Half Regular Prices

"CORSON" MADE-IN-CANADA

Toilet Goods

A free sample of "Karessa" Perfume will be given with every 50c purchase of Corson Toilet Goods this week. Display at toilet counter, main aisle.

See announcement on Page 9

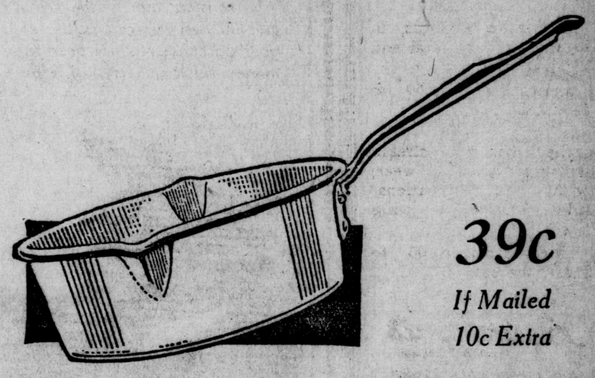

39c
If Mailed 10c Extra

Double Boilers
2-quart size, sale price $2.49
If mailed, 15c extra.

Straight Saucepans
4-quart size, with cover. Sale price $1.89
If mailed, 15c extra.

Windsor Kettles
6-quart size with new style cover. Sale price $2.49
If mailed, 20c extra.

Seamless Bread Pan
Sale price 69c
If mailed, 10c extra.

Preserving Kettles
10-quart size, sale price $2.49
If mailed, 20c extra.

Stewpans
1-quart- size (wine measure). Sale price 39c
With cover, 14c extra.
If mailed, 10c for postage.

"MARSHALL" *The Mattress Luxurious*
Oh, What a Difference in the Morning

The deepest, most refreshing, sleep, that makes you meet the morning mentally and physically refreshed, is gained only by complete relaxation on a "Marshall." It yields to every curve of the body, supporting every part of the anatomy gently but firmly.

Marshall Products are Sanitary and Guaranteed

Marshall Hair Top Mattress
Marshall Cotton Top Mattress
Marshaldown Mattress
Marshalfelt Mattress
Dandy-ly-on Mattress
Fleur-de-lis Mattress

Marshall Hair Top Mattress $47.50
Marshall Cotton Top Mattress ... $41.00
Marshaldown Mattress $25.00
Marshalfelt Mattress $22.00
Dandy-ly-on Mattress $24.00
Fleur-de-lis Mattress $16.50

18

Corrugated Rubber and Mats *For Stairs and Landings*

For the protection of your hardwood or varnished stair steps or landings, Corrugated Rubber is the best known fabric. It is very neat in appearance and most durable, sanitary and easily cleaned; in three sizes, 6x17½, 9x18 and 9x23 inches. Prices ..... 40c, 45c, and 70c each

FOR VESTIBULE OR OUTDOOR USE CORRUGATED MATS are ideal; so firm and flat they do not interfere with the door when opening; sizes 18x30 inches, $1.25; also heavy weight for outside use, size 18x36 inches. Price $4.50

CORRUGATED RUBBER, for landings where treads are used, in 36-inch width. Sold by the yard and cut in any size to fit landings, etc.—Third Floor.

Now in Stock.
"Horrockses" Diaphaline.
For Lingerie.
85c Yard.

SMALLMAN & INGRAM LIMITED

Orange and Black Lining.
For Halloween Costumes.
17c Yard.

MRS. GREER BURIED.

INGERSOLL, Oct. 17.—The funeral of Mrs. Harry Greer, who died of burns sustained while lighting an oil stove at her Dereham home, was held to Ingersoll Rural Cemetery on Saturday afternoon.

Everybody knows that in Canada there are more

Templeton's Rheumatic Capsules

Sold than all other Rheumatic Remedies combined for Rheumatism, Neuritis, Neuralgia, Sciatica, Lumbago, etc.

Many doctors prescribe them, most druggists sell them. Write for free trial to Templeton, Toronto.

At Your Service--The New Shoes for Fall

Never, we believe, have Shoe styles been so varied, so individual, as they are for the new season. Among the Oxfords are many new strapped effects, some buckled, some buttoned. Lace styles are often higher in front, having as many as seven or eight eyelets.

And when one looks for dressier novelty Shoes, the variety seems almost limitless. Fashion has been so lavish. Only through seeing them for yourself can you truly appreciate how beautiful, how varied and how modestly priced are these new Shoes for fall.

Brown Calf Lace Oxfords, with dainty perforations, saddle strap, wing tips and in plain effects as well.

Priced from **$4.00** to **$10.00 the pair.**

Two-strap patterns, in brown calf, gunmetal and kid leathers.

Priced from **$3.50** to **$10.00 the pair.**

Black Kid and Calfskin Oxfords, for street wear, with vamp perforations, stddle straps and wing tips.

Priced from **$5.00** to **$10.00 the pair.**

Ashplants
116-118-118 DUNDAS ST

SERVICE NEED OF WORLD TO-DAY

Mr. Allen, of Toronto, Speaks at St. Paul's Club

USE "WASTE MATERIAL"

One Hundred Men Attend Association Meeting

One of the most successful meetings of the year was that held by the members of the Men's Association, of St. Paul's Cathedral, in Cronyn Hall last night. A bountiful supper, prepared and served by the members of the Girls' Friendly Society, was enjoyed by the members, after which a sing-song by the members and a solo by Mr. Carson were enjoyed.

One hundred men of the congregation turned out to the meeting and several members spoke on the subject: "How to Make the Meetings Successful."

The special speaker of the evening was Mr. Allin, a prominent church worker from the Diocese of Toronto. He stated that he attended a meeting of the Rotary Club and he was more than delighted with the way in which the members all over the United States and Canada banded together to show service to their fellow-men.

SERVICE NEEDED.

"The thing needed to-day," he stated, "is service among our fellow men. At the Rotary Club luncheon the speakers outlined what they were doing to assist the boys of the country in preventing them from assuming the positions of 'waste material.' I don't mean that they are useless," he added, "when I say 'waste material,' but I mean good material, which is not being put to some use, and which is naturally going to waste much the same as the garbage, rags and other things which formerly went to waste before a use was found for them. These were always looked upon as valueless until the war came upon us, and then people began to get busy to save and invent further ways of using otherwise worthless articles. We want to get busy the same way, with the exception, that we apply it to our coming men of the country, our boys of the present day.

Speaking on the prosperity of the commercial world he said: "The fundamentals are 'honesty, integrity, faith and vision and industry.' We have to have all four of these things," he stated, "to be successful men in the business world. A large percentage of the successful men in the business world of to-day are the sons of the poor clergy and laboring men, and the only way in which they gained this great place was by honesty and industry. We must have these things above all others. The boys must be taught to work, as this is one of the potent factors in the development of manhood. Another thing we must have," he added, "is co-operation. No man can live or work by himself. There must be fellowship, and they must work one with another and one for another. They must trust in one another also. We learned this lesson also in the war. And," he concluded, "we must follow and believe in the word of Christ. No one will ever get anywhere if they haven't the assistance of Christ."

GET NEW MEMBERS.

Colonel Brown said he felt there was a place in the church for men's association. He stated that there were a great many men in the city who attend church casually and never come to the meetings of the association. In order to make it successful he pointed out that it was necessary to get these men to become members. The organization could render a great deal of help to the needy people of the city, and also get after the men who have no particular church to attend. Citizenship should be the topic of their meetings, he stated, in order to create more enthusiasm among the male residents of the city.

Major Lawless stated that the church was too easy going with the congregation. "We want to get after the men," he stated, "and bring new members into the association. There are plenty of business men in the city who are not aware of our existence. Get them acquainted with us, or, better still, let us get acquainted with them, and the rest will follow in order. I hope to see a few of these men present at our next meeting."

HELP OTHERS.

"There is no question whatever," stated Professor Anderson, "but what this organization can get together in a more business-like manner, get all of the male congregation in the ranks of the association and do good for them, and they in turn can do good for someone else."

Dean Tucker asked the members to do something for the Sunday school children, with the result that it was decided to get as many men as possible to bring around their automobiles next Saturday afternoon and give the children from one of the classes a ride through the city and surrounding territory.

HERDS FREE OF DISEASE

OTTAWA, Oct. 18. — Up to the first of October 36 herds of pure bred cattle in Canada had been given a clean bill of health as far as tuberculosis is concerned, according to a statement issued by Dr. Fred. Torrance, veterinary director general. These herds are distributed in all the provinces except Prince Edward Island, New Brunswick and Alberta. The Jersey, Ayrshire, Holstein, Shorthorn and Aberdeen-Angus breeds are all represented, but the dairy breeds strongly predominate.

It is claimed that the accuracy of the tuberculin test in diagnosing the disease is abundantly confirmed in these tests. Even where the presence of tuberculosis is indistinguishable by a careful examination, the presence of the disease is proved by the inoculation of guinea pigs with suspicious material taken from the bodies of reacting animals.

SEND THEIR SYMPATHY.—The following resolution was sent to the Rev. N. S. McKechnie by the Ministerial Alliance at its morning session on Monday: "We send you the assurance of our deepest sympathy in your bereavement and our earnest prayers on your behalf."

DRAMA LEAGUE IN "ROSALIND"

London Players Present Sketch by Barrie

A happy beginning to a season of interest in the world of plays was the clever presentation of Sir James Barrie's "Rosalind," under the auspices of the London Drama League last evening.

The talented trio of players drew a large audience to the Ryerson School, where the little drama was delightfully produced under the direction of Mrs. Arthur Brickenden.

To Miss Ella Moote, surely a very promising star in the amateur firmament, belong the laurels of the evening. Miss Moote played the dual role of Beatrice Page, the brilliant Monte Carlo actress, and the mother of that same actress, with verve and charm. Displaying a marked appreciation of the subtleties of Barrie's conception, those delicate points midway between laughter and tears, Miss Moote played, gave a sustained and finished performance, of which her clear and delicate diction found no small part.

Supporting Miss Moote, Mr. Arthur Brickenden proved himself singularly happy in his role of Charles Roche, boyish adorer at the feet of his liege lady. Mr. Brickenden gave his part a sincere and convincing interpretation.

Completing the cast, Miss Childs played an acceptable role as the kindly curious lodger, and at the same time, considerable aptitude for a character part.

The play is a delicate little sketch of the secret life of a successful stage beauty, who "makes-believe" middle age to get a foretaste of the real thing, as, in wadded dressing gown and many curl-papers, she dawns amazingly on her would-be swain. So subtle is the denouement, that the audience is left as pleasantly puzzled as the handsome hero over the real identity of the fair Beatrice, alias Rosalind, the beloved of the playgoing world.

A preliminary program, over which Col. Frank Ware presided, included vocal solos by Lieut.-Col. Lyne-Evans, and violin numbers by Marcus Adeney, of Toronto.

SOUTH SEA ISLANDS WILL SOON BE DRY

WELLINGTON, N. Z., Oct. 18.—Prohibition would be enforced in the Cook Islands by the New Zealand Government under a bill introduced before Parliament yesterday. The Cook or Harvey Islands were taken under British possession in 1888 and are under direct administration of New Zealand. They lie between the Tonga Archipelago and Tahiti and are inhabited by Malese.

Stop that pain!

QUICK, warming, soothing, comforting relief follows an application of Sloan's Liniment. Just slap it on the strained overworked muscle. Good for rheumatism too. *Penetrates without rubbing.*

Keep it handy

Sloan's Liniment (Pain's enemy)

MADE IN CANADA.

119 DUNDAS STREET. PHONE 1274.

Thomson's

"THE SATISFACTORY STORE"
LADIES' AND CHILDREN'S READY-TO-WEAR STORE

These New Leather SHOPPING BAGS

are useful as well as fashionable. Your outfit is not complete without one of these new pressed Leather Bags in brown, gray or black. Prices, each $2.95, $3.25, $3.50, $4.75

Ladies' Net and Lace Vestees, handsome styles, at, each .....$1.25 and $1.50

Ladies' Peter Pan Collar, in plain organdy or lace trimmed. Special, at, each 85c

Heavy Lace Suit or Coat Collars, at, each .....$1.00, $1.25 and $1.50

GLOVES

Ladies' Duplex Silk Gloves, suitable for winter wear. All colors, at, each $1.95

Ladies' Large Flowing Veils, in assorted colors, at, each.....85c

Ladies' Navy Serge Balkan Middies, with white or red braid trimmed, at, each $4.75

Ladies' White Middies, with navy blue detachable collar and cuffs, emblem on sleeve, at, each $2.75

Ladies' New Silk Tricolette Blouses are here, in navy, black or white; fancy trimmed, at, each .....$4.95 and $5.75

STRIPE SKIRTS

Ladies' Fancy Stripe Skirts have just arrived; pleated styles; at, each .....$10.50 and $11.95

Ladies' Blue or Black Serge Skirts, in plain styles, at, each $7.50

CORSETS

We are selling a new line of Corsets in pink brocade with elastic inset at top; special, at, a pair $3.50

UNDERWEAR

5 Dozen Ladies' Summer Vests, on sale at, each 25c

Winter Weight Vests, with long or short sleeves or sleeveless, at, each $1.00

Drawers, to match, at $1.00

Babies' White Lambs' Wool Coats, extra warm; see them, at, each $8.25

HOSIERY

Ladies' Heavy Wool Heather Hose, in plain or ribbed, best shades, at ....$1.00, $1.25 and $1.75

Boys' Heavy Cotton School Hose, at, a pair 35c

BILL MOORE'S PARROT SINGS GRAND OPERA

Makes Pretty Good Fist of It With Only Phonograph For Teacher.

Galli-Curci has a rival in London whose rendition of that famous opera singer's wonderful "Oh, hear the Gentle Lark" on Richmond street yesterday attracted the attention of hundreds. The "rival" to whom the personal relative pronoun is applied in the first sentence is a parrot. The parrot belongs to London's own William ("Bill") Moore, whose chief hobby is making other people happy.

The parrot was placed early this October morning in the window facing Richmond street of Mr. Moore's apartment in the People's Loan building. And the combination of sun, autumn mist and general good will towards the world made this operatic "polly" burst forth in song. Not the squawks one usually hears when a parrot is happy, but a real song with words, and what is more, grand opera. Polly's voice was slightly metallic because her only teacher is the gramophone of the Acadian Club. Nevertheless, she sang the well-known Galli-Curci special with admirable rhythm, considerable artistic expression and undoubtedly much personal satisfaction.

WEST WILL SOON BE BUYING MORE HEAVILY

W. R. Yendall, Back From Business Trip, Tells Rotary Club of Conditions.

A short resume of business conditions as he found them in Western Canada, was given by W. R. Yendall, president of the Rotary Club, at the noon luncheon yesterday. Mr. Yendall has just returned from a trip through the West, and struck an optimistic note regarding the outlook for improved trade conditions. He stated that stocks were becoming depleted, and expressed the opinion that buying on a more extensive scale would have to commence in the very near future.

The president touched on the live-wire Rotary clubs throughout the Western cities, and expressed the opinion that the Rotary organization was of inestimative value to the national life. He declared that the people as a whole respect Rotary ideals, and he pointed out that the more members were imbued with the Rotary spirit the more they would be able to help themselves and others.

The luncheon was unique in that the table service was all of enamel ware. It was a "McClary" luncheon, and everything in the way of dishes and cutlery was supplied by the McClary Manufacturing Company.

John Gunn gave a short illustrated talk on the "Romance of Fire," commencing with volcanoes and ending up with the electric stove.

R. K. McIntosh, who is leaving London to become general manager of the Postum Cereal Company, Toronto, said "au revoir" to his fellow Rotarians here.

"VANCOUVER EXPRESS" WINNIPEG, CALGARY, VANCOUVER. CANADIAN PACIFIC

Passengers for Western Canada will find the "Vancouver Express," leaving Toronto 10.00 p. m. daily, a most convenient train, stopping at and connecting for all principal points.

Equipment consists of first-class coaches, up-to-date standard and tourist sleepers, compartment observation, dining and colonist cars.

The most beautiful scenery in Canada is along the line of the Canadian Pacific.

For tickets, reservations and full information apply to any Canadian Pacific ticket agent or H. J. McCallum, city passenger agent, corner Dundas and Richmond streets. xTf

The constant aim of the Dowler Stores is to give the best service possible. If for any reason your purchase has not been satisfactory, your money will be cheerfully refunded.

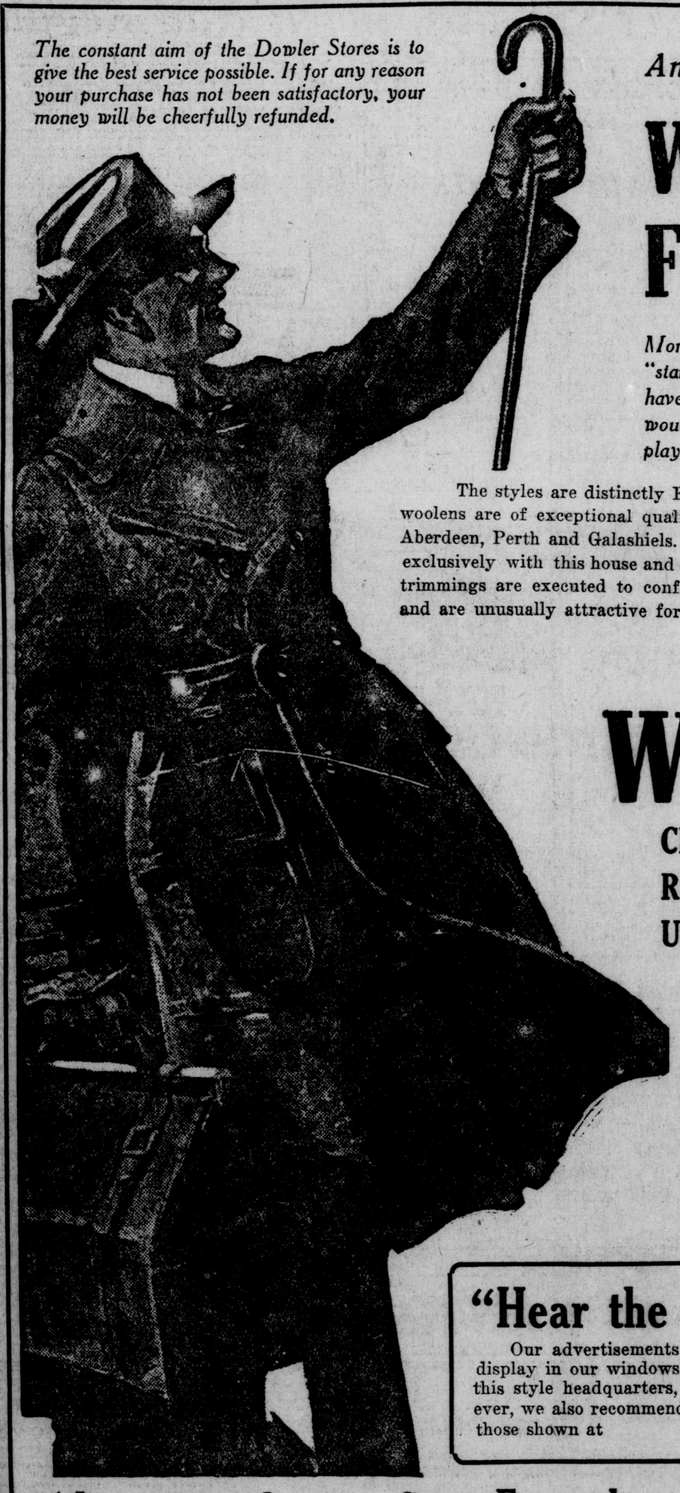

And Now, Men, As To Overcoats---

What Do You Expect From Your Clothier?

More and more each season men have turned to the Dowler Stores to receive the "standard" in wearing apparel. And more and more each season their expectations have been realized in the style headquarters. Just now is Overcoat time, and we would draw to your attention the exceptional range of Overcoats that we are displaying.

The styles are distinctly English in cut and draping and are of the latest and most authentic design. The woolens are of exceptional quality, the finest products of the looms of the leading mills of Scotland, such as Aberdeen, Perth and Galashiels. The patterns are widely varied and of unusual character. Many of them are exclusively with this house and are unlike any that will be shown in America this season. The tailoring and trimmings are executed to conform to the most exacting standards. Prices are based on present conditions and are unusually attractive for merchandise of so high a quality.

A REMARKABLE OFFERING OF

Winter Overcoats

Chesterfields
Raglans
Ulsters

$29.50

Ulsterettes
Greatcoats
Body-Fitters

Some men have put off buying an Overcoat not only for a season, but for two or three years, until Overcoats had shown a substantial decrease. These men can now select from this range and know they are receiving values which are even greater than present-day low-level prices warrant. They come in choice Scotch and English fabrics of virgin wool, imported for the Dowler Stores, and made up to our own exacting specifications. The models are most attractive, as a glance at our windows will prove; designed in loose-fitting or belted styles, with and without convertible collars; also pure wool English melton serge, lined throughout, in single or double-breasted styles, and in a medium or dark shade. We invite comparison on these $29.50 Coats, as there are dozens with former values to $50.00. See our windows for display.

"Hear the Story the Dowler Windows Tell"

Our advertisements appearing in this paper week after week simply mirror the merchandise on display in our windows. Space does not permit us to describe the great number of Coats shown at this style headquarters, and we have only chosen a few of the most popular lines to describe. However, we also recommend those shown at **$23.75, $33.75, $42.50, $48.50** and **$55.00**

About 200 Coats --at-- $32.50

We take pardonable pride in offering such magnificent Coats as the range assembled at this price, to the men of Western Ontario. Our connection with twelve of Canada's largest clothing manufacturers, making for three hundred and fifty leading men's wear houses, enables us to receive special concessions, unobtainable by firms of one-store purchasing power.

Once again let us impress upon you the fact that no matter what your age or build, you will find a satisfactory model at the DOWLER STORES. You will be asked $40.00 for Coats such as these elsewhere, but the DOWLER price is **$32.50**

Coats Formerly Priced At $75, Now $38.75

Dozens of Models Hundreds of Coats.

Don't miss this opportunity, men, of choosing an Overcoat at a saving in price not seen in many seasons. Represented in the assortment are rich English meltons in a dark gray shade. They have a two-way notch collar, a half-belt across the back, and most important of all are fully lined with camel hair fleece. Besides this there is a satin overlining extending to the waist. These should especially appeal to business or professional men who spend much time out doors.

Then, again, there are fleecy-finish Scotch cloths with plaid backs and half lined. They are made in the full-fitting set-in sleeve style with a convertible collar, or in the ulster style with belt. Many of them also come in a staple Chesterfield style, so that men of all types and ages can easily receive a suitable model.

High Quality Coats $45.00

Especially to young men do we wish to introduce the exceptional range being shown at $45.00. Firms of national repute, such as Society Brand, Twentieth Century, etc., contribute to the assortment at this price. This in itself insures you of buying a Coat with the highest grade tailoring possible. The first display of these Coats in our windows brought crowds of men to our store. Men who like to wear good Overcoats and who want to buy them at a distinct advantage, will certainly choose from these. There are Coats formerly priced as high as $85.00. WATCH OUR WINDOWS.

Dowlers

R. H. & J. DOWLER, LIMITED.

176 and 178 Dundas Street

EVEN as Paris models are accepted as the standards for artistry of dress, so the name "Penmans" has earned its place as denoting all that is distinctive in undergarments—distinctive, alike in design, comfort and genuine value.

Penmans Underwear

"THE STANDARD OF EXCELLENCE"

Penmans, Limited, Paris. Also makers of Hosiery and Sweater Coats.

13

A Danger Warning —Bleeding Gums

Are your gums tender? Do they bleed when brushed? If so—watch out for Pyorrhea.

This disease of the gums, which afflicts four out of five people over forty, not only destroys the teeth, but often wrecks the health.

In Pyorrhea, the gums become spongy, then recede; the teeth decay, loosen and fall out—or must be extracted to rid the system of the infecting Pyorrhea germs which breed in pockets about them. These germs lower the body's vitality and cause many diseases.

You can keep Pyorrhea away. Visit your dentist often for tooth and gum inspection, and use Forhan's For the Gums.

Forhan's For the Gums prevents Pyorrhea—or checks its progress, if used in time and used consistently. Ordinary dentifrices cannot do this. Forhan's keeps the gums firm and healthy—the teeth white and clean.

Start using it today. If your gums have receded, use Forhan's according to directions, and consult a dentist immediately for special treatment.

35c and 60c tubes in Canada and U. S. If your druggist cannot supply you, send price to us direct and we will mail tube postpaid.

Formula of R. J. Forhan, D. D. S.

Forhan's, Ltd., Montreal

Forhan's
FOR THE GUMS
Checks Pyorrhea

The Free Press

LONDON, ONT.

Published by
The Free Press Publishing Co., Limited,
LONDON, ONTARIO.
Morning and Evening.
TELEPHONE NUMBERS:
5200—Private Branch Exchange—5200 Business Office, 3080; Editorial and Reporters, 6420; Composing and Mailing Rooms, 2227.
ADVERTISING BRANCH OFFICES:
R. I. McArthur, 232 St. James street, Montreal, Que.
E. J. Guy, 302 Royal Bank Building, Toronto, Ont.
P. J. Randall, 841 Fifth avenue, New York, N. Y.
C. W. Wallis, 1243 First National Bank Building, Chicago, Ill.
SUBSCRIPTION RATES:
City—Delivered
15 cents per week; $3.90 for six months; 65 cents per month; $7.80 for one year.
By Mail—Outside City
$5.00 per year; $2.75 for six months, or 50 cents per month for short-term subscriptions.
To the United States, $6.00 per year; $3.50 for six months, or 65 cents a month.
Foreign subscriptions, $13.80 a year.
The Free Press will not be responsible for remittances in currency.
All subscriptions are payable in advance and at full price. Insure safety of your remittance by using postal note money order or registered letter. Subscriptions are started only with current issue. Three days' notice required to make change of address. Be sure to give both old and new address. Renew promptly and sign your name exactly as it is on your label. Subscriptions remittances are not acknowledged unless requested. Receipt of remittance is shown by your label being changed inside six days.
ADVERTISERS NOTE:
Circulation audited by A. B. C.
Report furnished advertisers on request.

Tuesday, October 18, 1921.

Lady Beck Is Dead

London will accept the news of the death of Lady Beck as a civic sorrow.

London remembers Lady Beck as the charming Lillian Ottaway, of Hamilton, who, during one of her visits to this city met Sir Adam, then Mr. Adam Beck, popular society man, business man, horseman and potential statesman—a meeting which eventually culminated in their marriage.

Recalling those days, London recalls the gracious hostess, the singer always willing to lend her talents in a good cause, the accomplished horsewoman, lover of horses and of equine sports in general.

The late Lady Beck was the posthumous daughter of the famous English cricketer, Ottaway, and of Miss Marion Stinson, of the Stinson family of Hamilton, who was later the distinguished Mrs. P. D. Crerar, so well known in the social, intellectual and philanthropic circles of that city. She was educated in England, where she lived for the most part until her early womanhood, with her father's people.

Th public activities of Lady Beck, in London, may be said to have begun with the formation of the London Health Association, a society, one of whose chief objects was the inauguration and building of the Alexandra Sanatorium, at Byron. Of that association Sir Adam Beck was president, while Lady Beck was president of the affiliated Women's Auxiliary.

Those who recall the activities of the London Health Association recall the great "made-in-London" fair, held under its auspices, some twelve of thirteen years ago, in the armories. Lady Beck was the general convener of the fair, as also the moving spirit in what has ever been held to be the largest and most successful thing of its kind set on foot in this city. But the "made-in-London" was one only of the many kindred efforts at that time made toward the financing of the sanatorium, of which Lady Beck was the author and promoter. Her heart was set upon an up-to-date hospital on the banks of the Thames at Byron, and she never ceased in her efforts until that hospital was an accomplished fact.

When the war broke out, the wife of the then member for London and Minister for Power, became president of the London Branch of the Red Cross Society. That organization she led to such heights of accomplishment that it was acknowledged to be one of the banner tranches of the Society in Canada.

Those who have worked with Lady Beck in these, as in the many other activities in which she engaged in the interest of London and of the country at large, proclaim her a leader, exacting with all in the performance of their self-appointed duty, but most of all exacting with herself. She never asked anyone to do what she could not or would not do. Down at Byron Lady Beck has scrubbed, cleaned, painted, washed windows, moved furniture, overlooked the commissariat; done anything and everything to save money for the great cause. In the Red Cross she buoyed up her executive with her presence; she left nothing undone that the Red Cross could do to further the comfort of our soldiers and the winning of the war.

To the objects to which she was devoted Lady Beck gave her energy, she gave her strength, and she gave her money. In a sense the Alexandra Sanatorium is her best memorial—the wounded of France and Flanders her most sincere mourners.

The Free Press extends deep sympathy to Sir Adam Beck and Miss Marion Beck in their great bereavement.

Mr. Crerar's Manifesto

Hon. T. A. Crerar, leader of the Agrarian party, has issued his manifesto to the electors. Between the party led by himself and that headed by Rt. Hon. Arthur Meighen the people of Canada will have no difficulty in deciding how they want to vote. Mr. Meighen believes in the principle of moderate protection. is convinced that the adoption of any other policy would be disastrous to the industries of Canada, agriculture as well as manufacturing. Mr. Crerar, on the other hand, is as strongly opposed to the whole principle of protection and the goal of his party is its complete elimination. He says in his manifesto:

"What, then, are our proposals? Our goal is the ultimate elimination of the principle of protection in our fiscal policy. But we recognize that changes must be brought about in a manner that will give a fair opportunity to Canadian industries now enjoying protection to adjust themselves to them. To the end that our agricultural resources may be developed in the fullest degree possible, we propose removing the duty from agricultural implements, and also from much of mining and sawmill machinery for the encouragement of these industries. To lessen the cost of living, a substantial reduction in the general tariff should be made, and especially upon those things that come within the category of the necessities of life. Essential foods we shall also place on the free list, and I would invite the attention of the Canadian people to this, when our opponents, by misrepresentation, accuse the farmers of Canada with seeking only selfish legislation."

While Mr. Crerar makes it clear he is unalterably opposed to the principle of protection he hedges somewhat in the platform of his party on which it has been announced the party still stands. This platform has an even wider free list. It proposes to place all foodstuffs on the free list and adds the following to be admitted free:

"Agricultural implements, farm and household machinery, vehicles, fertilizers, coal, lumber, cement, gasoline, illuminating fuel and lubricating oils, likewise all raw materials and machinery used in their manufacture." It can be taken for granted, unless Mr. Crerar states to the contrary, that this whole platform is to be put into legislative effect.

No matter what Mr. Crerar may say, the issue between himself and the present Government is the issue of protection vs. free trade. The farmers of Ontario in voting for a candidate supporting Mr. Crerar are putting in power a party which proposes to place "all foodstuffs" on the free list. The American market at the present time is barred from the Canadian farmer. Does the Canadian farmer want to face the wholesale competition of American butter, eggs, vegetables, fruit, etc.? What would become of the small fruit industry of Niagara, the tobacco industry of Essex County or the market gardeners of the province? In addition, if half the factories of Ontario were closed or ruined, what would become of the home markets for the Ontario famer. The issue between these two parties is clear. Do the people of Ontario want a departure from the policy which for 40 years has made Canada prosperous, or do they want to put in power a party which proposes the complete elimination of this principle? Any man who believes in protection as the best policy for Canada must support Mr. Meighen. Any voter who honestly thinks that the whole principle of protection is wrong and that Canada would be a better and more prosperous country with protection eliminated should vote for Mr. Crerar and his candidates.

As for poor Mr. King, as he refuses to say whether or not he stands by his political platform, and as it is impossible to pin him down to any policy, he is being rapidly eliminated as a political factor. The fight is between the Agrarians and the Goverment, standing respectively for the elimination of protection and the principle of protection.

Again Keep an Eye on Germany

Ever since Armistice Day the allies have been aware that it is necessary to keep an eye on Germany. The interallied council which laid down the peace terms tried its best to let Germany live and at the same time see to it that the enemy fulfilled the obligations laid upon her. Despite vigilance and terms she already has succeeded in eluding parts of her undertaking and would not have carried out her agreements had she not been pulled up severely on several occasions.

Despite the warnings given her there have been serious defaults again but recently. Now news comes from Belgium that German officers, in the occupied territory around Crefeld, have been arrested for plotting a military coup. The number of officers involved is 32, including Gen. von Martens, a number of colonels and other staff members.

The affair would not have been considered so serious had it not synchronized with the finding by the allied authorities of six heavy guns in East Prussia. The guns were kept ostensibly for defense in this exposed region, which was said to have been threatened by the Poles and Bolsheviki, but, in reality, were secreted for revolutionary purposes.

The present Government comes in for censure; it has failed to be on the alert for just such demonstrations and for being under suspicion of laxity in controlling the force which could, if left unchecked, help bring about just those complications it is bound under to forefend against.

As in both cases the men implicated are of the junker class one can recognize the necessity of making Germany control their plans and of thwarting cooperation of the militaristic and monarchial reactionaries.

Canada's Example

Opposition orators are angling for the votes of the soldiers by condemning the Meighen Government for having neglected the veteran. It is passing strange that these attacks largely come from anti-conscriptionists, who showed no interest in the welfare of the soldier at the front in 1917. There may be individual cases of hardship and even injustice, but taken as a whole no belligerent nation has treated her returned men as generously or has had as splendid a constructive policy in restoring them to civil life as Canada.

In the United States the Dominion is being pointed to as an example. As an instance of what Americans think of Canada's program, Leslie's Magazine, October 8, contains a striking article by William Slavens McNutt on "What Canada is Doing For Her War Veterans." The article describes the soldier land settlement scheme and also outlines briefly the work of soldier re-establishment, including vocational training, pensions, gratuities, insurance, etc. Commenting on what Canada has done, Leslie's says editorially:

"Canada's example. — To readers who are familiar with Uncle Sam's sins of omission and commission in his treatment of ex-service men, the account of what Canada is doing for the survivors of her heroic army, set down by Mr. McNutt in this issue, will prove highly interesting and enlightening.

"The keynote of the Canadian program is self-help—the provision of opportunities by which the Canadian soldier, or his widow, can become as useful and honored a citizen in peace as in war, an asset instead of a liability. It is a program that has already stood the test of time, as compared with our own, which, so far as it exists at all, is still in a tentative stage. It is one which we, with greater singleness of purpose and less politics, might have adopted in its essentials with equal success.

"Now, when maybe half a million of the men who served us are out of jobs, when thousands of those who were wounded in our behalf are suffering from neglect, it will do us no harm to regard with humble gaze the wiser, more generous, more efficient course of our neighbor and ally to the north."

NOTE AND COMMENT

Conserve the home market, don't can it.

Sub-let anything you like but your top story.

"Plenitude of political platitudes." Mr. King has the "p's" but not the "pep.'"

Three $10 bills are only three "scraps of paper," but they count a good deal on Friday night.

A full pay envelope maketh a glad homecoming, but a light wage is heaviness at the hearthside.

The Liberal-Agrarian-Socialistic Alliance. Once so Red in the face seems to have grown "lily livered."

The Third Column

OCTOBER.

October and the crimsoned trees,
The smell of smoke upon the breeze;
The morning mist and autumn's chill,
The brown of death upon the hill—
And yet a sense of loveliness
Which pen or brush cannot express.

A strange, mysterious calm which seems
The canvass of a thousand dreams;
The calm of duty nobly done,
The peace of battles truly won,
The joy with which all hearts are thrilled,
A sense of promises fulfilled.

Beyond October winter waits
To pile its snow before the gates;
What men call death shall hurl its stroke
Alike at plant or giant oak,
And yet beneath the snowdrifts deep
We know the violets merely sleep.

Mankind has its October, too,
When little more there is to do,
And we may claim the sweet content
Of strength that has been nobly spent,
And yet we fear, when comes the snow,
There is no spring where we shall go.

October with its lovely breath
Voices the cry: There is no death!
Men read it in a thousand ways,
We see beyond the mist and haze
Which shroud the hills and valleys deep
That all shall wake who fall asleep.

—Edgar A. Guest.

PEACE.

I once read that over the bed of the great Gladstone hung these words: "Thou wilt keep him in perfect Peace whose mind is staid on Thee."

I have always noted the most peaceful people are those who live within a wrapping of devout religious conviction, feeling that there really does exist an all-wise Father, who pays attention to the humblest request—who not only "notes the sparrow's fall," but whose yes follow every sincere effort on the part of people.

To those to whom peace is sweet comes a broadly developed understanding. And it is only through perfect understanding that we are led to rise above our petty selves—to walk through the paths of tolerance and to enter into the inheritance of real character wealth.

If you are at peace with yourself you cannot enter into any quarrel with the world.

With peace comes control, an abiding sense of contentment and clearer vision. You will think better when you are at peace with yourself and with other people. A nation thrives and strides forward in times of peace—when its work is to furnish benefits to as large a number as possible.

To entertain peace within one's heart is to prepare the way for seeing good beyond that which is bad and right beyond wrong.

You cannot barter for peace—it must be accepted.

And it isn't a manufactured product either. Peace always stays around, waiting to serve someone.

It is impossible to be happy without peace in the mind and heart. For irritations and worries are foreign folks that come disguised and not caring for peace in any form or manner.

I have in mind a man who is a tremendous force in the world. He works from rise to fall of sun—and yet he never appears ruffled. There is a substance of fine peace about him. I saw him recently and I contrasted his looks and manner with those of a dozen years ago—and little change showed from the wear and tear of the years.

"Never mind" is a good motto. "It really doesn't matter" is another. "Forget it" is well worth hanging in one's mind-room.

This is to wish you a peaceful day!

—George Matthew Adams.

NEWLY RICH.

Charles Cheeseman walked for many years along a path obscure; he humbly whacked a span of steers, for he was beastly poor. Dame Fortune watched him as he hewed and plowed and dug his patch, and in a vain and freakish mood she made him beastly rich. Our hero straightway started in to paint the country red, to sample every brand of sin, and knock the statutes dead. If any course seemed safe and sane, he dodged it right away, and pikers followed in his train, and cheered him night and day. The meanest trick Dame Fortune knows she sprung upon this guy; the starkest man among his foes no such a trick would try. It is as though you took a swine from some cheap hoglot near, and placed on it some antlers fine, and christened it a deer. And if the pig, inspired by hope of endless fun and fame, believes itself an antelope, Dame Fortune is to blame. And Charlie Cheeseman lapped up ale, and waded deep in slime, until one day he went to jail charged with a horrid crime. Now all the moralists advance and take him for a text, explaining that his name is Pance in this world or the next. They swat this votary of fun, they roar, from coast to coast, but old Dame Fortune is the one who ought to get the roast.

—Walt Mason.

LITTLE BENNY'S NOTEBOOK

MAN WITH THE BLACK BEARD

A Play.

ACT 1.

Scene: Peeple wawking along.

Ferst man: Good nite, that man with the black beard is still following me. He's bin following me 5 yeers now and Im starting to get tired of it.

ACT 2.

Scene: 5 yeers later.

Ferst man: I hate to be followed by enybody, so wen the same man keeps on following me for 10 yeers its almost too mutch. I got a good mind to ask him wat the heck he wunts and if this keeps up mutch longer thats jest wat Ill do.

ACT 3.

Scene: Five yeers later.

Ferst man. This is the limit. I cant go enywares without seeing that guy with the black beard following me. I havent got enything agenst him personally but wats he wunt to keep on following me for? Holey smoaks theres a pananna peel. I darn neer slipped on it. Owtch I slipped on another one wile I was looking back at the ferst one. I hope I dident brake enything sutch as a bone or something.

Man with black beard: Haw haw haw haw haw haw haw.

Ferst man (sourcastic): Tell me the joak and lets both laff.

Man with the black beard. Once I slipped on a bananna peel and you stood there and laffed at me insted of picking me up like a gentleman, and I bin following you ever sints for 15 yeers waiting for you to slip on one so I could laff back at you! At last at last! Revendge is sweet

Ferst man: You big fool.

The end.

—Lee Pape.

OUT OF U. F. A. EXECUTIVE.

CALGARY, Oct. 19.—(Canadian Press Dispatch.)—Premier Greenfield's resignation from the executive of the United Farmers of Alberta took effect Saturday, when the executive met here. His resignation has been in since he took charge of the Governments affairs in August.

A FAMOUS CHILDREN'S JUDGE

Anyone who is familiar with the history and achievements of the juvenile court in America must know that the success of that institution depends almost entirely on the character, personality and motives of the judge and the probation officers. The corrective power of personal influence, sympathy and intelligence has to be substituted for the legal method of dealing with crimes and misdemeanors.

The United States has produced many famous juvenile judges, none more so than Judge Lindsay, whose fame as a children's judge is now world-wide. It is said that on one occasion a most incorrigible little imp was brought before him, a boy who defied his parents, the police, and the whole world to reform him. Judge Lindsay took the lad into his private office and calling him by his Christian name, asked him a few simple questions. Suddenly the hardened little sinner, that nothing had ever been known to move, burst into tears and poured out fervent promises of reform. History records that in this and nearly all other cases which came under Judge Lindsay's supervision reform actually followed.

What was the secret of the judge's influence, which many have considered almost miraculous? I may be wrong, but I fancy that Lindsay reached that boy's heart because the kid took one look at him and knew instinctively that he "cared." He had never met up with anything like that before. He had only met philanthropists who pretended to care. But this man evidently cared for him, the original and only genuine Bill Jones, and not for some interesting psychological specimen of mental and moral aberration. Moreover, the judge evidently appreciated the insoluble problems which perplexed Billie's young life, and felt sorry for him.

We are apt to ascribe the phenomenal success of such men as Lindsay to tricks and camouflage. So his enemies speak of Lloyd George. But those who know him think differently. It is said that the secret of Lloyd George's ascendancy in the present King's favor is an incident which happened when King Edward lay dying. Many of the great people in the land, including princes, dukes and ambassadors, had filed in and either personally or by proxy expressed their condolencies in well-chosen phrases.

At last Lloyd George was admitted to the bedchamber and spoke a few words to his old friend, the King.

"Mr. Lloyd George," the King is reported to have said, "you are the first man to speak to me one human word!"

So it was that Jesus exclaimed when jostled by a mighty crowd, "Who is it that touched Me?"

It seems to the present writer that the one thing that will solve the problem of juvenile delinquency is just that "one human word" referred to by the dying king. A word which can only be spoken by the intelligent and loving man or woman who recognizes in each foolish, erring child a brother, and not an outcast to be "cast out." A word, which in some slight measure may reflect that redeeming love, which even the agonies of a slow torture could not extinguish, and which inspired the message heard by the dying thief: "This day you shall be with Me in paradise."

All mere sickly sentiment is useless, and worse than useless, to reform. Unintelligent love, even in parents, produces the opposite effect.

But we need the friendly human word and the human, not the official hand, stretched forth to help. A juvenile court with the right personnel is a long step in the right direction; and, in the sight of God, a city's fairest jewel.

"PERSEUS."

London, Oct. 16, 1921.

THE FREE PRESS LETTER BOX

ASSESSMENTS AND TAXES, LAST CALL.

Editor Free Press: There has always been one criticism of the plan that I suggested recently to our fellow citizens which was forceful and rational and for which until to-day I had no solution that seemed satisfactory. But now I think the question is solved so simply that I feel somewhat foolish not to have realized it before.

The criticism was: Is it just to force an owner that has a home to put an excessive value on that home to avoid selling it at the valuation of a fair market value? My best answer has been that it was really worth more to that owner than a fair market value. The solution is this way; a decent home is very desirable to any community and should be made as easy for the owner as is possible, therefore when an owner files the claim to possession and makes the valuation called for under my plan the right must also be given to file a claim that the property is used as a home by the owner and if it still is so used when the taxes are payable a discount should be allowed to the owner as a home-maker, the amount might well be 10 per cent. of the regular taxation. This will allow the owner to place a price that is 11 per cent. more than the fair market value on the property and still come out exactly even with owners of property not used as a home, and if 10 per cent. proves too little it can be raised higher still, but probably that will be sufficient for the purpose. Churches and other property used for nonprofit making but desirable purposes might well be exempted up to a reasonable amount, but those that have cash to make a display with should also pay some taxes. The case of a tenant home-maker might also be met by permission to file a claim for the home discount on the taxes and if still a home-maker when taxes were paid in be entitled to the allowance, inasmuch as the tenant has paid the taxes as a part of the rental and a tenant's home is just as desirable as an owner's home, but probably in this case the matter would be too complicated to work out easily and satisfactorily. Finis. Yours respectfully,

JAMES W. EASTON.

36 Evergreen Avenue, London.

SMUTS CANNOT ATTEND.

LONDON, Oct. 17.—(Canadian Press Cable.)—A Reuter dispatch from Cape Town states that it is now definitely announced in that city that owing to Premier Smuts' preoccupation with the situation in South Africa there is no possibility of his attending the disarmament conference at Washington, although inducements had not been lacking.

MENNONITE COLONY WINS.

REGINA, Oct. 17.—The first decision of any of the points raised in dispute and forming part of the Mennonite land action was handed down on Saturday by Mr. Justice MacDonald. The decision dismissed the application made by the Mennonite Land Sales Company for specific performance of an agreement whereby the trustees of the Mennonite colony were to deliver to the plaintiff one-fifth of the crop grown on the Mennonite reserve this year.

Digest of Canadian Editorial Opinion

The St. John Standard, discussing Hon. T. A. Crerar's speech in Brandon, says:

"Mr. Crerar is very anxious to know where the Meighen party is getting its campaign funds from. The answer is that he is getting them as Mr. Crerar's party is getting them, from those who approve of his policies. There is just this difference, however, that when the farmer makes a contribution, which he does more or less under compulsion, for collectors have made a practice of going round and systematically visiting every farmhouse in all the Western constituencies, he does not contribute his dollars either to an admitted political organization, which would be responsible for the security and the expenditure of the fund collected, nor is he offering his money for the support of any defined political candidate, nominated by his kind in political thought and ambition. The farmer is contributing his money to swell a general fund to be expended in advancing the economic interests of one class.

"Farmers may, perhaps, maintain that they have the right to do with their dollars as they may think fit. They are justified in subscribing to a general fund which has for its only and avowed purpose pitting the narrow personal and monetary interests of one class and one strictly defined class against the political welfare of the rest of the population."

The Kingston Standard, after quoting a passage from a speech of Mr. Lemieux's, in which he criticizes Mr. Crerar, says:

"From this we learn that this leading political light of Quebec is not only opposed to Crerar and his party and against any attempt at group government, but he is opposed to free trade and looks upon any movement in this direction as a serious menace to the Dominion of Canada. This is the attitude of Mr. Meighen and his Government. This is the battle cry in the present campaign, and on this issue Mr. Meighen declares, depends the safety, security and prosperity of the Dominion of Canada."

In a further editorial the same paper remarks:

"The agrarian movement had its origin in the prairie country of the West. It is now a distinct political force with a definite policy, an avowed free trade goal, an accredited leader, who is not a farmer and the alluring name, People's Progressive Party. Back of it all we have the Grain Growers' Association and later the Grain Growers' Grain Company of the West, with Hon. T. A. Crerar as its $15,000 a year president, Mr. Rice Jones as its $13,000 a year general manager, and Mr. Murray as its $11,000 a year Winnipeg manager, with hundreds of others in official positions drawing salaries of from $2,000 to $5,000 or more a year."

"Is it any wonder that Dr. Michael Clark, member for Red Deer, parted company, with his former leader, Mr. Crerar, and disavowed the dictation of the Yankee radical, Wood? Is it any wonder that Western members of Parliament urged an investigation into the whole grain business? Is it any wonder that President Crerar with the sworn testimony before him of his general manager, Mr. Rice Jones, that one-third of his company's profits were in averages improperly taken from the farmer, obtained a court injunction to prevent investigation.

Mr. Crerar's company handles everything the farmer out West buys or sells, and in such a way as to call from Mr. Crerar's erstwhile lieutenant the biting charge of 'farming the farmers.'"

The Quebec Chronicle: "The most surprising, and certainly the most significant, feature of the present political campaign a s it develops is that Hon. T. A. Crerar, no more than Hon. Mr. King, dares to pronounce himself openly and unequivocally upon the tariff issue.

"In his opening address at Brandon, which might be presumed to sound the keynote of the Progressive Party's policy, Mr. Crerar sated that "protection, as known in Canada, had no doubt added certain industries to Canada.

"The first assertion of the Progressive leader is ambiguous, since we are left to decide for ourselves whether it is a gross misrepresentation of the facts that we will have free trade in the country if the Progressives come into power, or that everything will go to the bow-wows as a result of free trade. The second assertion is highly discreditable, for Mr. Crerar places on record as his position and that of his party that, for some years to come at least, they will resort to a principle which they regard as unsound and immoral in order to raise money to carry on the Government.

"Mr. Crearer sneers at the prime minister, but we submit that there is infinitely more hope and leadership in the plain utterances of the latter, as there is infinitely greater honesty and courage, than in the clumsy opportunism that animates the two Opposition groups. The electors of the country should have no difficulty in making their choice."

The Nanaimo Herald: "There is one thing to be said for the Hon. T. A. Crerar's speech at Brandon, and that is that he stood to his guns on the tariff question. The farmers, he said, stand opposed to the principle of protection as being neither sound economically nor right morally. If this is the policy of the farmer's party, then, indeed, it must be admitted that they have struck a new note in public life. There is room for question as to the economic soundness of protection, but, up to the present, there has not been very much argument about its morality.

"Crerar declares that there is the shadow of big business behind the Meighen administration. Is big business a crime? Can any country get along without big business? Why a policy to encourage immigration and increase the population of Canada if there is to be no big business?"

The Port Arthur News-Chronicle writes: "The political clan to which Mr. Taschereau belongs imagined that they had all of Quebec scared to hook up with the Meighen Government. The gentlemen who took their courage in hand and defied the Quebec political autocracy are as outstanding figures in their own home towns as any men in the whole province. It was not to be looked for that Mr. Taschereau or Mr. Lemieux, or Mr. Cannon or any of those gentlemen who have been crying for revenge would enter the Meighen Cabinet. No matter how badly they want to be in office they could not allow themselves to go that far, and so Mr. Meighen was placed in the position of taking the best he could get, and it is generally agreed among those who know the gentlemen selected that he did as good a job as any other man could, not even excepting Mr. King.

"And talking about selections, the whole personnel of the new Cabinet is about as attractive as any man could have brought together. Each of the ministers has strength in his own constituency. Each has some qualifications for the position to which he has been called aside from the fact that he is a lawyer or doctor or the member of some of the professions.

"Criticism offered by Mr. Taschereau and Mr. King to the selection made by Mr. Meighen is abundant proof that he chose well and took on strength."

The Sydney Post: "One of the many subsidiary advantages of a sound fiscal policy, such as Canada has had for 40 years, is that the protection to Canadian producers such a policy involves, has led many American manufacturers to establish works in Canada.

"As compared with purely Canadian enterprises, some of the profits of these concerns go to shareholders in the United States, but all the profits, even if these companies have no Canadian shareholders, are of little importance compared with what is paid out in Canada for wages, salaries and materials.

"Another advantage of our having an industrial development of some very considerable importance is seen in the fact that Canada is recognized for a variety of reasons as a good center for foreign trade."

The Victoria Colonist: "Mr. T. A. Crerar, leader of the Farmers' Party, has opened his election campaign at Brandon and has set out to show that protection of Canadian industries has not resulted in prosperity. The arguments in this regard which he has advanced are peculiarly unfair, inasmuch as he does not take into account the fact that the past decade has been marked by a war of over four years' duration, in which Canada was an active participant, and in which her manhood and her economic vitality sustained serious losses.

"If the criterion of a country's prosperity is the mass of humans which it contains, then Mr. Crerar might have some justification for his plea, but we hold that prosperity is determined by the productive capabilities of a population no matter how small.

"Mr. Crerar's population argument fails to the ground in the face of trade figures and the industrial development of the people. It is refuted by the unparalleled prosperity which the farmers of the Prairie Provinces have enjoyed during recent years, a prosperity which in the aggregate has made them the wealthiest portion of the population, but that portion which, in proportion, contributes least to the federal exchequer."

THE LAY OF A LOST APPENDIX.

Alas! Bereft am I of almost all
I prized the most of this my earthly frame,
Altho' to outward vision carefully concealed
And none to know of why or whence thou came.

For years thy presence I had never recked,
But oh, the charms upon the fateful day
When ominous feelings in my lower breast
Allowed me scope to Homerise thy lay.

No more could hectoring friends in mystic tone,
Their great advantage prate to my dull ear,
For I had now a mystery all my own
And I repaid with interest full and dear.

Foolish was I to have been so beguiled
To trust myself to these ungentle hands,
For they have ravished thee with fearsome knife
And left me moaning as the sea on sands.

No more can I a weirdsome tale unfold,
Of frightful struggles in the stilly night
With toothsome agonies oftimes retold
To friends unable to escape their plight.

Alas! they dumped me on a table here,
And I was quite unconscious of the scene,
Of horrors, which must surely have occurred,
Which leaves me speechless on the might-have-been.

DESOLEE.

Victoria Hospital, London, Oct. 17.

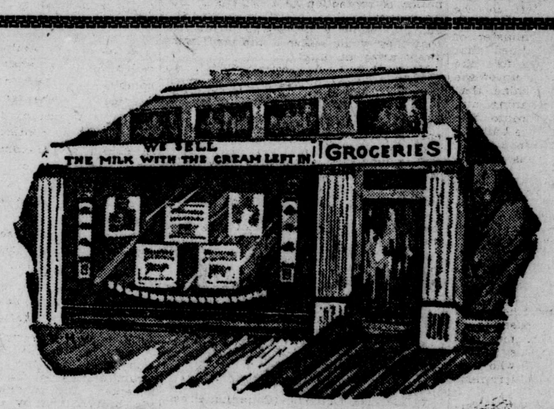

St. Charles-Fresh Country Milk
At Your Grocers

New ways to make tempting dishes. Send for your copy. It is free.

Borden's ST. CHARLES is an every-day, all purpose milk, supplied by grocers everywhere. Keep a supply in the pantry, for use as desired. It is put up in four sizes, "a size for every need."

ST. CHARLES milk is sterilized and then put up in individual containers, tightly sealed to preserve its sunshine freshness. "The cream is left in," but over 60% of the moisture is left out, through evaporation, which doubles its richness. It promotes economy also, for it contains more butter fat, which means you need less butter in cooking.

For cooking or table use—be sure to specify ST. CHARLES "with the cream left in." It is so much better than ordinary milk. A plain cake becomes more delicious, creamed fish and meats reveal new delights. For every purpose it is far the best.

Right near you is a Borden milk-man your grocer. Phone your order TO-DAY!

A SIZE FOR EVERY NEED

Small (6 oz.) Family (12oz.) Tall (16oz.) Hotel (32oz.)

The Borden Co. Limited
MONTREAL

Borden's ST. CHARLES MILK
"With The Cream Left In"

DELICIOUS AND REFRESHING
EVERY little movement means more thirst.
THE COCA-COLA COMPANY
Toronto, Winnipeg, Montreal. C25

Ready for the Chilly Days?

Are you ready for the germs? Preparedness for sudden changes of weather calls for food that gives warmth and strength to the body.

Shredded Wheat
With HOT Milk

Makes rich, red blood and healthy tissue and gives that "comfy feeling" that fits you for the day's work in all sorts of weather. A nourishing, satisfying meal at a cost of a few cents. It is ready-cooked and ready-to-serve.

MADE IN CANADA

AIMS TO SWEEP THE TARIFF AWAY

Crerar Says Change Would Not Be Made All At Once.

SPEAKS AT BRAMPTON

Goes Over Ground Covered By His Manifesto.

BRAMPTON, Oct. 17.—The issue, emphatically declared Hon. T. A. Crerar, leader of the National Progressive party, opening his Ontario campaign here to-night, is not a straight issue between protection and free trade. "That issue exists nowhere except in the imagination of those who want to create a wrong impression."

Progressives argued that the basis on which the Canadian tariff rests should be changed. "But we are not going to wipe the tariff out," he added. "Don't be afraid of that. But we recognize that industries built up under a protective system would suffer if the tariff were swept out at once."

Mr. Crerar spoke to a crowded hall and to a large overflow meeting. He was accompanied on the platform by Hon. E. C. Drury, premier of Ontario; Hon. Manning Doherty, minister of agriculture for Ontario, and J. J. Morrison, secretary of the United Farmers of Ontario.

When the chairman called Mr. Crerar's name the crowd arose en masse, singing "O Canada." In the course of his speech Mr. Crerar passed over ground made familiar by his manifesto, intimating that at further Ontario meetings he would take occasion to develop his argument. He pressed the point that the Government had so far failed to reply to his Brandon challenge to give the source of their campaign funds. "I repeat," he insisted, "where is the money coming from?"

Bert Taylor, Progressive candidate in Peel County, declared that he had signed no "recall resignation." I do not," he said, "believe in the principle of a signed resignation left in the hands of a committee at home."

Hon. Manning Doherty, minister of agriculture for Ontario, claimed that the Progressive party stood for the breaking down and smashing up of the old party machine—the machine that was now creaking and groaning and missing fire in the City of Toronto. The Progressive party stood for the building up of a British dominion in Canada and the breaking down of class government.

"The time is at hand" he added, "when we shall all have to realize that the great dominant industry of Canada is agriculture and we shall have to allow that idea to permeate our government."

OCEANS OF MONEY.

Mr. Doherty predicted a whirlwind campaign in Ontario to stampede farmers into voting against their own party. Thousands upon thousands of dollars would be spent. "Tell me," exclaimed Mr. Doherty, "who is paying the shot and I will tell you who will run the country if the Government wins."

Hon. E. C. Drury, premier of Ontario, said never had any movement been so maligned as the Progressive movement. Yet, through a most difficult period, the present Ontario Government though consisting of men unskilled in politics, had stood and concluded its business satisfactorily. The Ontario Government had been criticized for increased expenditure, but every dollar spent in increased expenditure had brought increased service.

"The condition of the Dominion is serious," Mr. Drury proceeded. "It demands good business ability. It demands men who will develop industry normally and not in a hothouse factory. But above all, it demands men who belong, heart and soul, to the people and not to some hidden force behind it."

J. J. Morrison, secretary of the United Farmers of Ontario, charged that Premier Meighen had slandered the farmers of Canada. "If you put in a government which does not represent the common people of this country," queried Mr. Morrison, "what hope is there for it?"

NOT ALL FARMERS.

The meeting had been in progress for nearly two hours before Hon. T. A. Crerar, leader of the National Progressive party, was called to speak. He referred at the outset to Premier Meighen's claim that the Government was entitled to credit for the conferring of the suffrage on women. As a matter of fact, the great farmers' organization first pushed that great reform forward and it was the Union Government which submitted it to Parliament. The Progressive movement rose among the farming classes, but had attracted to it thousands and thousands outside of agriculture. The time minister had referred to the Progressive party as the Wood-Crerar party. It would be just as sensible to describe it as the Wood-Crerar-Drury-Morrison party. Why was the prime minister using such a designation? It was because he sought to draw the attention of the people of the country aside issues and away from the misdeeds of his Government.

A recently appointed member of the Meighen Government was reported to have said that three vacant judgeships were to be given to Conservatives.

"That," said Mr. Crerar, "is the sort of thing we want to get away from in our system of government."

"CORRUPTING INFLUENCES."

The prime minister claimed that the tariff was the only issue before the people. "I am ready to discuss the tariff at any time," Mr. Crerar proceeded, "but it is not the only issue. There remains the vital issue whether the Government shall be free from corrupting influences that have operated on it in the past.

"In the City of Brandon a week ago," Mr. Crerar declared, "I challenged the Government to give the source of its campaign funds. I have had no reply up to the present. I know that the plans are laid for the expenditure of large sums of money. Again I ask, where is the money coming from? Are the 'interests' putting up the money to secure the election of men who will be subservient to their bidding?"

Mr. Crerar returned to the tariff. "The prime minister states," he said "that the issue is one of protection versus free trade. That issue exists nowhere except in the imagination of those who want to try to create a wrong impression throughout the whole Dominion of Canada. The question is not of a straight issue between protection and free trade. The question is whether or not the tariff we have had for 40 years, based on the principle of protection, is the soundest and best tariff for Canada at the present time."

There was never a time when the people of Canada needed so much to focus their attention on the problems of government. There were the problems of post-war obligations, the problems of taxation. Vast sums would have to be raised to meet the needs of the future. Were these not the questions which should be discussed, rather than "the miserable, small, petty, personal things?"

There was, too, the question of railways.

"They are the question," said Mr. Crerar, "which I hope to discuss before the people of Ontario."

AGAINST PROTECTIVE PRINCIPLE.

The proposals of the Progressive party in respect to the tariff, Mr. Crerar pursued, were that the whole basis on which Canadian tariff had been built in the past should be changed. "We are not going to wipe the tariff out." Mr. Crerar added. "Don't be afraid of that. We have as our goal the ultimate elimination of protection as a principle. But we recognize that industries have been built up under a protective tariff, and that they would suffer if the tariff were swept away at once."

No one in his senses would fail to take cognizance of the way in which industries had been built up, said Mr. Crerar. But Canada's fiscal policy should be shaped so as to develop the natural resources of the farm, the forest and the mine.

"Let us forget appeals to racial and religious prejudice," Mr. Crerar concluded. "They are the meanest and most miserable of all appeals, and let us as honest men face the great problems before us, using the best judgment the Almighty gave us."

READY TO CO-OPERATE WITH MUNICIPALITIES

Premier Drury Intimates That Government Will Assist in Providing Employment.

TORONTO, Oct. 17.—(Canadian Press Dispatch.)—Before leaving the Parliament buildings to-day for the U. F. O. meeting at Brampton Premier Drury stated that the Provincial Government was prepared to do everything possible within reason to assist in alleviating the effects of unemployment in the province.

"I personally do not approve the 'dole' system," stated the premier. "However, where we think that municipalities are actually trying to do something and are not imposing upon us, we will assist them in every way."

From this it may be inferred that the local Government will co-operate with Federal and municipal authorities in carrying on such public work projects as may reasonably be proceeded with on the basis of an equitable sharing of the disbursements entailed.

SEEK TO ESTABLISH RIGHT OF GUY STILLMAN TO PART OF $37,393,000

NEW YORK, Oct. 18.—John E. Mack, guardian of Guy Stillman, yesterday brought legal proceedings to establish the child's right to a share in the trust funds totalling $37,393,000 established by his grandfather for his five children. This action was taken in connection with the divorce brought by James A. Stillman, millionaire banker, against his wife, in which the child's legitimacy is questioned.

ILDERTON FARMERS HARVEST ROOT CROP

ILDERTON, Oct. 17.—The farmers are hoping that the present fine spell of weather will hold until the work is done. Many are now busy pulling up the root crop and reports promise a good crop of mangels, but turnips are not so good. Some fields show signs of disease or injury from insects, as the tops are dead. Fall wheat fields look well and pasture better than for some years. The fruit growers report a very light crop and mostly of low grade. The Ilderton F. G. A. has an order for two cars from an American firm, price $5, $4.50 and $4 for No. 1, No. 2 and No. 3, but will probably only be able to load one car. Usually the output is 10 to 12 cars and up, but the frosts in spring caused some varieties to be a total blank.

WORLD WARS OVER

Sir George Foster Says War Cannot Be Permitted Nor Afforded.

MONTREAL, Oct. 18.—"We have, I believe, lived through the last world war," declared Sir George Foster, former minister of trade and commerce, speaking before the Montreal Women's Club yesterday afternoon. It could neither be permitted nor afforded, he said.

The forthcoming Washington conference on limitation of armaments would, in his opinion, mark the greatest step that had ever been chronicled if it succeeded, and if it failed it would mark disappointment and retrogression.

READY FOR CONVENTION.

STRATHROY, Oct. 17.—At an enthusiastic rally of the National Liberals and Conservatives here to-night 36 delegates, men and women, were selected to attend the convention, which will be held here on Thursday afternoon. Addresses were given by ex-Mayor J. W. Cameron, George Lewis and David Ivor. President Stevenson announced that he had received many communications from points in the riding and a splendid convention on Thursday was assured.

LOCKJAW VICTIM IMPROVES.

SOMBRA, Oct. 17.—George Salisbury, the young man who is ill with lockjaw as a result of getting a rusty nail in his foot, is improving and hopes are held out for his recovery.

A WORD TO THE WISE.

KITCHENER, Oct. 17.—Waterloo traffic police rounded up 20 motorists over the week-end for violations of traffic regulations. This is a record-breaker for Waterloo.

LASS OF SALTS CLEANS KIDNEYS

Your Back Hurts or Bladder Bothers You, Drink Lots of Water.

When your kidneys hurt and your back feels sore, don't get scared and proceed to load your stomach with a lot of drugs that excite the kidneys and irritate the entire urinary tract. Keep your kidneys clean like you keep your bowels clean, by flushing them with a mild, harmless salts which removes the day's urinous waste and stimulates them to their normal activity. The function of the kidneys is to filter the blood. In 24 hours they strain from it 500 grains of acid and waste, so we can easily understand the vital importance of keeping the kidneys active.

Drink lots of water—you can't drink too much; also get from any pharmacist about four ounces of Jad Salts; take a tablespoonful in a glass of water before breakfast each morning for a few days and your kidneys will act fine. This famous salts is made from the juice of grapes and lemon juice, combined with lithia, and has been used by generations to clean and stimulate lazy kidneys; also to neutralize the acids in urine so it no longer is a source of irritation, thus ending bladder weakness.

Jad Salts is inexpensive; cannot injure; makes a delightful effervescent lithia-water drink which everyone should take now and then to keep their kidneys clean and active. Try this. If you keep up the water drinking, and doubt you will wonder what became of your kidney trouble and backache.—Adv.

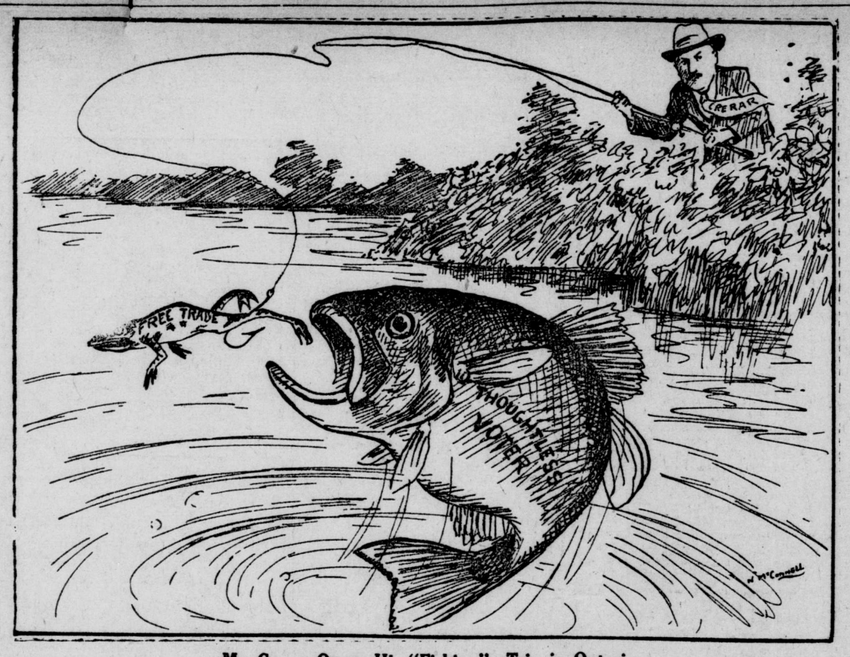

Mr. Crerar Opens His "Fishing" Trip in Ontario

News of the Federal Campaign

Elgin Laborites Split When Hookway Gets Nomination—Many Maritime Ridings Assured to Government.

CANDIDATES NAMED

NORFOLK—William Sutton, N. L. C.
VICTORIA—James B. Begg, Liberal
PETERBORO E.—J. A. Sexsmith, N. L. C.

A batch of nominating conventions called for this week will pretty well complete the field in Western Ontario in regard to the federal election contest. As shown by the list appended, three-cornered contests will be the rule in a majority of constituencies, as the United Farmers or the Independent Labor party have candidates in a score of the 28 seats comprised in the Western Ontario group.

Twenty-one of these ridings were represented in the 13th Parliament by Liberal-Conservative or Unionist members, and seven by Opposition members, only one of whom was a United Farmer candidate—S. S. McDermand, elected in the East Elgin by-election.

South Oxford Liberals held a convention and offered the candidacy to Mayor Dean, of Tillsonburg, who has not yet accepted. The candidacy of John Purvis, brought out by a National Liberal and Conservative convention in South Bruce, is also conditional on his definite acceptance in a few days. Duncan C. Ross, sitting member for West Middlesex, may be regarded as the Liberal candidate in that riding.

CONVENTIONS TO-DAY.

To-day will see no less than five nominating conventions in the district. East Elgin Liberal-Conservatives meet at Aylmer and are expected to renominate J. L. Stansell, of Straffordville. North Bruce Liberals meet at Tara, West Lambton Liberals at Sarnia, and Southeast Grey Liberals at Durham. South Essex United Farmers are meeting today and are expected to bring out a man to oppose Warden Scratch, N. L. C., and Hon. G. P. Graham, long in the field as Liberal candidate.

On Wednesday East Lambton Liberal-Conservatives are to hold their convention at Alvinston, when J. E. Armstrong, late M. P., will no doubt be the choice again. Considerable interest attaches to the convention of the party in North Grey, at Owen Sound to-day, W. S. Middleboro having within the past few days announced his retirement from politics.

Following is the list of Western Ontario candidates actually nominated:

THE FIELD.

BRANT—Dr. W. H. Reid, National Liberal-Conservative; W. C. Good, United Farmers.
BRANTFORD—W. F. Cockshutt, N. L. C.; W. G. Raymond, Liberal; A. W. Burt, I. L. P.
BRUCE (North)—Col. Hugh Clark, N. L. C.; R. E. Stacey, U. F.
BRUCE (South)—John Purvis, N. L. C.; R. E. Truax, Liberal; J. W. Findley, U. F.
ELGIN (East)—S. S. McDermand, U.F.
ELGIN (West)—Hugh McKillop, N. L. C.; William Tolmie, Liberal; A. E. Hookway, I. L. P.; John Lane, Independent Labor.
ESSEX (North)—W. C. Kennedy, Liberal.
ESSEX (South)—Eugene Scratch, N. L. C.; Hon. G. P. Graham, Liberal.
GREY (North)—W. P. Telford, jr., Liberal; Major Thomas Rutherford, Soldier-Farmer-Labor.
GREY (Southeast)—R. J. Ball, N. L. C.; Miss Agnes McPhail, U. F.
HALDIMAND—F. R. Lalor, N. L. C.; S. A. Beck, U. F.
HURON (North)—George Spotton, N. L. C.; J. Fraser, Liberal; J. W. King, U. F.
HURON (South)—J. J. Merner, N. L. C.; Thomas McMillan, Liberal; William Black, U. F.
KENT—A. B. McCoig, Independent Liberal.
LAMBTON (East)—R. W. Fansher, U. F.
LAMBTON (West)—R. J. White, U. F.
LONDON—C. R. Somerville, Liberal.
MIDDLESEX (East)—Arch. Hodgins, U. F.
MIDDLESEX (West)—J. D. Drummond, U. P.
NORFOLK—William Sutton, N. L. C.; J. A. Wallace, U. F.
OXFORD (North)—E. W. Nesbitte, N. L. C.; Dr. D. J. Sinclair, Liberal; J. H. LeBico, U. F.
OXFORD (South)—Donald Sutherland, N. L. C.
PERTH (North)—H. B. Morphy, N. L. C.; Dr. J. P. Rankin, Liberal; W. A. Amos, Farmer-Labor.
PERTH (South)—Dr. M. Steele, N. L. C.; Wm. Forrester, Liberal; Robert Berry, U. F.
WATERLOO (North)—Dr. E. J. Hett, Labor.
WATERLOO (South)—F. S. Scott, N. L. C.; William Elliott, U. F.
WELLINGTON (North) — W. A. Clarke, N. L. C.; J. C. Pritchard, U. F.
WELLINGTON (South)—Hon. Hugh Guthrie, N. L. C.; S. Carter, Independent Liberal; James Singer, U. F.; J. Oakes, Independent Labor.

N. L. C. AT ALVINSTON.

ALVINSTON, Oct. 17.—The National Liberal and Conservative Association of Alvinston has issued a call for a meeting in the town hall on Wednesday afternoon.

KENT U. F. O.

CHATHAM, Oct. 17.—The U. F. O. of Kent will hold a convention in this city on Saturday next, when it is expected a candidate will be placed in the field. Several names have been mentioned for the position, and at least two of the proposed men have signified their willingness to accept. These are James C. McGuigan, of Cedar Springs, and A. McDiarmid, of Ridgetown. Other names mentioned in connection with the position are Sam Montgomery, of Dover; A. S. Maynard, of Harwich; Harry French, of Dresden, and E. W. Hardey, of Kent Bridge.

DECIDE BY WEDNESDAY.

TILLSONBURG, Oct. 17.—Mayor M. G. Dean, who received the Liberal nomination a few days ago and who reserved his dicision on account of pressing business duties as to whether he would stand or not, will give his decion to the executive on Wednesday. Since nomination day his worship has been urgently requested to carry the Liberal banner from farmers and business men all over the riding.

NORTH BRUCE LIBERALS.

PORT ELGIN, Oct. 17.—The Liberal convention will be held in Tara on Tuesday for the purpose of nominating a candidate to contest North Bruce against Col. Hugh Clark, the Conservative nominee, and R. Steacy, the U. F. O. nominee.

At present there are very few aspirants for the position. Alex. McCannell, Saugeen, would accept the nomination. P. A. Malcomson, Kincardine, is also said to be an aspirant. However, the party leaders would like to see James Malcolm, Kincardine, enter the field, as they believe he would stand the best chance. Failing to get him the next choice is J. J. Hunter. He has been approached and was in Port Elgin a few days ago and held a long consultation with a number of the party. What the outcome was has not been divulged. It is possible Mr. Hunter would interfere with another prospect which is being put forward by Southampton people. They want Major Holmie, M. P. P., Windsor, and the major is said to be considering the offer. He is to be at the Tara convention and it is said has the strong backing of C. M. Bowman, former M. P. P. of the riding.

Just how the electors would relish an outsider remains to be seen, but the major will have to have strong assurance of a win before he goes up against Hugh Clark. Gideon Kastner, Wiarton, would be a strong man, but he has given no intimation that he would accept the nomination if he received it.

The old-line parties are finding many U. F. O. men who are drifting back to former affiliations and the activity of the U. F. O. is not as strenuous as it was in the provincial election.

IS NOT TO DROP OUT.

ST. THOMAS, Oct. 17.—(By Staff Reporter)—William Tolmie, ex-reeve of Aldborough, and Liberal candidate in the approaching election contest, denies a rumor in circulation on Saturday to the effect that he would drop out of the field for A. E. Hookway was named as I. P. U. F. O. candidate. It matters little to him, he says, who is elected he will continue in the field.

Mayor Dinkman is being indorsed by petitions, which will be presented asking that he allow his name to stand for re-election for 1922. The mayor has as yet made no statement regarding his position, but apparently the citizens are determined to keep him on the job. At least three petitions are said to be in circulation, one of them in the hands of a party of ladies.

WEST LAMBTON PREPARES.

SARNIA, Oct. 17.—With two conventions and two big ratifying rallies to be held this week in Sarnia directors of West Lambton are to have a real week of excitement. To-morrow afternoon the Liberals will hold their convention at 2 o'clock in the city hall when it is expected that F. F. Pardee will receive and accept the nomination of the party for West Lambton. Addresses will be delivered by F. F. Pardee and W. C. Kennedy and others.

On Thursday at 2.30 p. m. the National Liberal and Conservatives hold their convention at the same place, when the nomination will be tendered to R. V. Le Sueur, and it is confidently expected that he will accept. In the evening two big mass meetings will be held by the Conservatives, when Premier Meighen and Hon. G. D. Robertson will be the special attractions. It is expected that these meetings will excel any other political meetings ever held in the county, in view of the fact that public interest in this contest is greater than at any other election ever held in West Lambton.

FOR FREE TRADE.

To-day R. J. White issued his manifesto to the electors, setting forth his platform. In one part he says: "I believe that reciprocal free trade with the United States is the proper policy." He submits himself to the recall and indorses proportional representation, is opposed to tariff for revenue and believes in public ownership of the National Railways.

With the three candidates practically in the field and definite organization work well advanced there is no doubt that the sentiment of the electorate of the city is strongly for the Conservative candidate and his policies, and though in some quarters there is talk of independent action by the Labor party there is little chance of a candidate being put in the field and the great bulk of this vote will poll solidly for the Conservative candidate.

In the rural sections many of the old-line farmers are out of sympathy with the Progressive candidate and support is being tendered the Conservative party from this source, which, a year ago was opposed most strongly to the provincial Conservative candidate.

To-morrow's Liberal convention may see a split in the party, with Dr. Morrison leading the radical wing of the Liberal party for his defection to the Unionists in 1917. It is, however, generally conceded that Mr. Pardee will be the choice.

TO DECIDE POLICY.

The Trades and Labor Council meets to-morrow night, when it is expected that definite steps will be taken to adopt a political policy for the local campaign. Since the defection of this element from the Farmers there has been some speculations as to the platform which will get the support of the local Labor party, and the possibility of running a candidate on an independent ticket has been spoken of.

W.C.T.U. BOARD NAMES CONVENERS

Business Meeting in Readiness for Convention

Forty members of the executive board of the provincial W. C. T. U. were present last evening at a preliminary business meeting in preparation for the 44th annual convention of the Provincial Union, which opened in St. Andrew's Church here this morning.

Following a reception at which Mrs. Hubert Ashplant, president of the local W. C. T. U., was the hostess, the board met with Mrs. Stevens, of Toronto, presiding, to discuss the program for the four-day session of the convention and for the appointment of committees.

The presidential address is to be a feature of this afternoon's session, and this evening Rev. F. B. Watters, a prominent Toronto social service worker, will be the speaker at Dundas Center Church.

THE CONVENERS.

Committees were named as follows: Resolution, Mrs. Cameron, Toronto, convener; Mrs. McKee, North Bay; Mrs. Craw, Fergus; Mrs. Patterson, London; Mrs. Maxwell, Windsor; Mrs. Shultis, Brantford; Miss Haskett, Ottawa; Mrs. Bigelow, Toronto; Dr. Detwiler, Kitchener; Miss Moore, Teeswater. Plan of work committee, Mrs. Miller, Napanee, convener; Mrs. Denyes, Milton; Mrs. Thornley, London; Mrs. Irwin, Toronto; Mrs. Pugsley, Toronto; Mrs. Edgecombe, Stratford; Mrs. Dinwoodie, Ottawa; Mrs. White, Cookstown; Mrs. Thurston, Hanover. Appropriation committee, Mrs. Ward, Toronto, convener; Mrs. Patterson, London; Mrs. Stalter, Oshawa; Mrs. Wicketts, Hamilton; Mrs. McCallum, Kingston; Mrs. Grey, Toronto; Mrs. Dooley and Mrs. Campbell, Ottawa. The courtesy and credential committees were also named.

INVITE LABOR TO HELP

INGERSOLL, Oct. 17.—At a meeting in the town hall to-night the U. F. O. of South Oxford extended an invitation to Ingersoll Labor to unite with them at the convention to be held at Mount Elgin on October 25 and help chose a candidate to contest the Federal election. Following discussion steps were taken to organize here and later an answer will be given the Farmers.

M. H. Staples, of the Central U. F. O., Toronto, was the chief speaker. He traced the history of the Farmers' organization and during his remarks on the tariff question said the U. F. O. was not out to kill industry, but sought a square deal for all.

E. T. Rodwell, of Burgessville, presided. A. T. Walker, M. P. P., South Oxford, and M. Kneal also spoke.

H. C. HOCKEN NOMINATED.

TORONTO, Oct. 17. — The Conservatives of the federal riding of West Toronto to-night renominated H. C. Hocken, member of the last Parliament, as their candidate in the approaching federal election. There were only three nominations, Mr. Hocken, Dr. Caroline Brown and Mr. W. B. Graham.

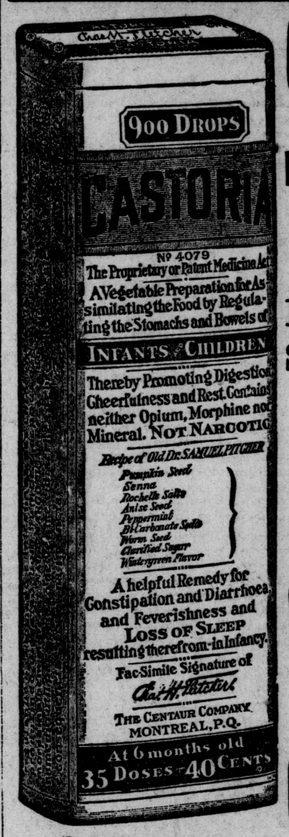

Exact Copy of Wrapper.

CASTORIA

For Infants and Children.

Mothers Know That Genuine Castoria Always Bears the Signature of Chas. H. Fletcher In Use For Over Thirty Years

CASTORIA

THE CENTAUR COMPANY, NEW YORK CITY.

tu-eow

Pétrole Hahn

The World Renowned French Hair Tonic

THE efficiency of PETROLE HAHN as a beautifier for the hair is due to the natural petroleum contained. It imparts to the hair that well-cared-for appearance which adds fascination to the whole personality and leaves the scalp immaculately clean.

Satisfactorily used the world over. We suggest that you try it. At all good dealers.

Canadian Agents
Palmers Limited
Montreal

FOR EVERY SERVICE

California

4 a day

Santa Fe

all the way

The California Limited caters to highest class travel

The Navajo, The Missionary, The Scout carry tourist and standard sleepers

Never have you traveled on a finer train than the California Limited. The same steward "all the way" in Fred Harvey dining car. A Pullman to Grand Canyon rim.

The Navajo makes fast time to California. So does the Missionary, which also has Pullman for the Canyon. The Scout's schedule is a little slower. All three carry tourist and standard sleepers. Chair cars, too. You get off the train three times a day beyond Kansas City, and enjoy Fred Harvey dollar meals served in dining rooms at artistic station hotels. Most travelers like this plan.

Stop two days at Grand Canyon National Park on your way. The trails to the river are open all winter; it's summer down below. El Tovar, on the rim, is managed by Fred Harvey and never closes.

Write, 'phone or call and let me help plan your California trip. Ask for "California Picture Book:" something unique in travel publications, contains bird's eye map of state in color.

F. T. Hendry, Gen. Agent, A. T. & S. F. Ry.
404 Free Press Bldg., Detroit, Mich.
Phone: Main 6847

OLD CHUM

Canada's Favorite Pipe Tobacco

The Tobacco of Quality

In tins and packets

CHILDREN | FASHION | **WOMAN'S INTERESTS** | HOUSEHOLD | COOKING

Personal

Dr. F. R. Miller spent the week-end in Toronto.

• • •

Miss Vera McDougall, Princess avenue, is a guest this week in Detroit.

• • •

Miss Sangster, Oxford street, is entertaining informally at cards on Wednesday evening.

• • •

Mr. and Mrs. F. Hutchinson spent the week-end in Ailsa Craig, the guests of Mrs. C. Ball.

• • •

Mrs. Harold Leather, of Hamilton, is a guest with Mrs. A. McTaggart, of Queen's avenue.

• • •

Mrs. Fred Niblett, of Hamilton, is a guest with her parents, Mr. and Mrs. W. M. Spencer, Dufferin avenue.

• • •

Mr. Alfred MacElheran, of Toronto, spent Sunday with his mother, Mrs. T. MacElheran, Lyndhurst, Windsor avenue.

• • •

Mr. and Mrs. R. Ellah entertained on Saturday night at a theater party in honor of the Wells-Ellah wedding party.

• • •

Mr. Jack Walton, of Battle Creek, Michigan, is a guest with his parents, Mr. and Mrs. John Walton, Horton street.

• • •

Mr. and Mrs. C. A. Boehm, of Waterloo, were week-end visitors with Mr. and Mrs. F. H. Bethune, Queen's avenue.

• • •

Miss Myrtle Weston, of Detroit, formerly of this city, is spending a week's vacation at her parents' home, Dufferin avenue.

• • •

Following the regular meeting of Trinity Chapter, O. E. S., last evening a very happy social hour was spent by the members at cards.

• • •

Mr. and Mrs. J. W. Hodgins, of 408 Baker street, have left on an extended trip to Detroit, Chicago and the Middles Western States.

• • •

Mrs. Grace E. Millie and Miss Ruth Millie have left to spend the winter in Sorrento, Florida, with the former's brother, Mr. J. H. Melmer.

• • •

A pleasant event of Thursday will be the social evening arranged by the London Conservatory Alumnae, which will meet to reorganize for the winter season.

• • •

Mr. and Mrs. G. F. McCrae, of Windsor, are guests with the latter's parents, Mr. and Mrs. Thomas Fitzsimmons, Elm street, for the Walton-Fitzsimmons wedding to-day.

• • •

Mrs. F. P. Drake, Wellington street, is returning to the city to-day after spending the past four months in the West with her sister and with her mother in Port Huron.

• • •

Mrs. F. J. Greenaway and Mrs. J. W. P. Jones will represent the Campbell Becher Chapter, I. O. D. E., at the Provincial Chapter meeting, taking place on Thursday in Chatham.

• • •

Mr. and Mrs. Eldon Carrothers, of this city, announce the engagement of their daughter, Reta, to Mr. Ernest L. Harding, of Port Stanley, the marriage to take place in November.

• • •

Miss Lillian Johnson, Princess avenue, has returned from a visit with friends in Detroit and Windsor. While in Windsor Miss Johnson was a guest at the Agnew-Fitch wedding, at Woodward Avenue Presbyterian Church.

• • •

Mrs. A. J. Morgan, Wellington street north, is entertaining at a benefit bridge on Thursday evening of this week, the proceeds of which will go towards the children's hospital through the Lord Robert's Chapter fund.

• • •

Mrs. Harold K. Callard, formerly Miss Agnes Morrison, will receive for the first time since her marriage on Friday, October 21, at her home, 238 Piccadilly street, and afterwards on the second Monday of the month.

• • •

Mr. and Mrs. W. H. Ratcliffe and small daughter, of Thorold, and Mr. and Mrs. W. T. Ward, of Fonthill, were week-end guests with Mrs. John Ford, Colborne street. Mrs. Ford has also had as a recent guest her brother, Mr. Gordon MacDonald, of Fonthill, who left this week for his home.

• • •

An event which is being looked forward to with interest by the young people of St. Mary's Church is the social evening and dance which the church committee is arranging this evening for the younger folks with eucher provided for the more seriously inclined. The party is taking place in the basement of the church.

• • •

Mr. R. E. Fotheringham, of the M. C. B.'s staff, G. T. R. car shops, left this morning for a fortnight's vacation in New York, St. Louis and other important centers. Mr. Fotheringham will make the return trip from New York to Detroit in the latest type of aeroplane, piloted by his friend, D. A. Gray, formerly of this city.

• • •

A recent pleasant event took place at the Boyle Memorial School, when the teachers gave a tea for Miss Gladys Pulling, one of the staff who is leaving shortly to be married. Miss Pulling was happily surprised when she was presented with a dozen cut glass tumblers. Mrs. Alexander (formerly Miss Matthews, of the staff), presided over the tea table.

• • •

Numerous entertainments have been arranged during the past fortnight in honor of the popular October bride-elect, Miss Winnifred Jane Colbert, whose marriage to Mr. William Swanton Clark takes place on Thursday, October 20. Among those who have entertained for Miss Colbert was Mrs. John Moran, of Maitland street, who was recently the hostess of a delightful kitchen shower.

• • •

Mrs. Frank Spry is announced as the winner of the president's cup for the London ladies' golf championship, defeating Miss Joe Belton in the finals played yesterday afternoon. A dinner, following a final field day, will be arranged shortly at the Hunt Club, when Mrs. Spry will receive her trophy at the hands of the president, Mrs. E. B. Smith, and other trophies of the season will be presented.

• • •

Mrs. A. M. McEvoy, of Oakland Hill Country Club, Detroit, has captured the 1921 championship of the Detroit Women's District Golf Association, winning the title in a final 36-hole match on the fourth course of the Detroit Golf Club, in which she defeated Dorothy Sherer, of the Detroit Country Club, with a score of 4 up and 3 to play. Mrs. McEvoy is a daughter-in-law of Mr. and Mrs. J. M. McEvoy, of this city.

• • •

Miss Mowat, Charlotte street, was recently the hostess of a very happy party arranged in honor of the bride-elect, Miss Winnifred Colbert, by a number of her girl friends. A pretty event of the evening was the appearance of an adorable kewpie, impersonated by little Jean Roberts, who brought to the bride-to-be a small express cart laden with ribbon decked baskets. These upon examination were found to contain a generous variety of groceries, sufficient to stock the larder of the bride's new home for many a day. Music, games and a dainty supper concluded the affair.

• • •

A delightful evening was spent at the home of Mr. and Mrs. R. J. Ramsay, 20 Erie avenue, when the members of the Erie Avenue Club were entertained at cards. Halloween decorations lent an added beauty and charm to the party, while scores of candles and illuminated pumpkins produced a novel lighting effect. The occasion was the first of many social events which will be given by the different club members during the coming months. The guests included Mr. and Mrs. Miller, Mr. and Mrs. C. E. Jarmain, Mr. and Mrs. Johnston, Mr. and Mrs. G. A. Wenige, Miss Ramsay, the Misses Woodward, Mr. and Mrs. E. H. Nugent, Mr. and Mrs. W. B. Archer, Dr. George Ramsay, Mr. and Mrs. E. W. McMurray, Mr. and Mrs. Kenerson and Mr. and Mrs. W. S. Deacon.

• • •

Miss Viola Batten, of Lambeth, one of the popular October brides, was recently entertained at two showers arranged in her honor. On Friday evening a group of friends gathered at the home of Mrs. Joseph Rennison, in Glanworth, to present the bride-to-be with a fascinating array of gifts, including many lovely bits of china and cut glass. The party concluded with supper and an informal dance. On Saturday evening Miss Batten was the guest of the members of Lambeth Trinity Church congregation, meeting at the home of Mrs. Elmore Routledge. A pretty feature of the evening was the showering of the guest of honor with a gay deluge of confetti, falling from a snowy wedding bell, and later the surprised bride-electdiscovered a great number of lovely gifts laid at her feet.

• • •

A charming reception of interest to many friends of the hostess in this city took place last week in Winnipeg, when Mrs. Archibald Hunt (formerly Miss Marjorie Struthers, of London), received for the first time since her arrival in Winnipeg. Mrs. Hunt, who looked very sweet in her graceful frock of dove canton crepe, heavily beaded, was assisted in receiving by her mother, Mrs. E. R. C. Struthers, of this city, who wore a handsome black and white costume. Roses and asters made the pretty rooms most attractive, masses of Ophelia roses and asparagus fern, in a silver basket, centering the tea table, over which Mrs. Louis Redmond and Mrs. Garth Morse presided. Assisting in the tearoom were Mrs. Brooke, Miss Hilda Hamilton, Miss Marjorie Carruthers, Miss Marjorie Waugh and the Misses Miriam and Kate Rowley.

• • •

A delightful social affair was the shower arranged in honor of Mr. and Mrs. Leonard Sifton, at their home near Thamesford, where a number of their friends presented them with some handsome gifts. The presentation was made in a charming fashion, in a basket gaily decked with wedding bells and fluttering white streamers, a miniature bride and groom adding a pretty touch. An attractive musical program was arranged, with Rev. Mr. Baker as chairman, Mrs. H. T. Reason, Miss Lillian Johnson and Miss Leona Murphy, of this city, assisting. Nearly 100 guests were present to give a warm greeting to the bride and groom, who have recently taken up farming in the Thamesford neighborhood. Mr. Sifton is a grandson of Sir Clifford Sifton and his bride, a very charming girl, was formerly Miss Adeline Ball, of Toronto. Much of the success of the happy event is due to Mr. and Mrs. W. H. Smith, Mr. Oliver Smith and Mr. Payne, who had the arrangements in hand.

Y.M.C.A. AUXILIARY VOTES TO SUPPORT HOME INDUSTRIES

The Ladies' Auxiliary to the Y. M. C. A. at their meeting yesterday passed a resolution in support of the patronage of home manufactures, both as a patriotic measure and as a means towards lessening the present conditions of unemployment.

The resolution followed an interested discussion, introduced by the reading of a letter from the recently organized Women's Bureau of Information in Ottawa, urging upon the society, collectively and individually, the importance of this matter.

With Mrs. A. MacTavish presiding, reports were received from the supper committees, showing the regular weekly program of suppers to have been most satisfactorily carried out.

EXPERIENCE OF NEW YORK WOMAN

Mrs. Lehman Had Spffered Ten Years From Indigestion—In Splendid Health Now.

"I suffered for 10 years from nervous indigestion. I had no appetite and always felt miserable. I was in such a serious condition I thought my time for this world was getting short. My food didn't seem to nourish me at all and I only weighed 85 pounds.

"After taking Tanlac I now weigh 108 and am gaining every day. Oh! there is such a wonderful change now. Tanlac relieved my troubles so quickly it surprised me. My appetite is splendid. I have plenty of strength and feel better than I have in years. I wouldn't take one thousand dollars for what Tanlac did for me."

The above statement was made by Mrs. Clara Lehman, Bristol Hotel, Rochester, N. Y.

Tanlac is sold in London by Standard Drug, Limited, and by Liggett's Drug Stores and by leading druggists everywhere.—Advt.

THE BLACK SHEEP

By Ruby M. Ayres

He was thinking what a scene almost any other girl in the world would have made. He was full of admiration for her pluck.

"You're almost as good as a doctor," Norah told him shakily. "Where did you learn bandaging?"

"When I was abroad; it came in useful there. What doctor do you go to—Bethune?"

"Yes."

"Yes; I like him awfully. . . . Oh!" The tears came now, though she wiped them away furiously with her uninjured hand. They came faster and faster.

"That's the worst," said the black sheep. "I had to pull it tight or it wouldn't have been any good."

He finished his bandage and consididerately turned his back on her, folding his handkerchief into a sling.

Presently, "I'm all right now," Norah said. "I'm sorry I was such a baby."

"You're pluckier than many men I've known," he told her.

He slipped his handkerchief about her bandaged arm and knotted it round her neck.

"Comfortable?" he asked. "Sure it's not too tight?"

"Quite sure." She looked up at him with an April smile.

"Now you never will come out with me again," he said, "will you?"

She laughed a little.

"I will if you ask me," she answered.

But she was wondering with dismay what she would say when she got home. How she could explain a badly sprained wrist and a bandage. She thought hopefully that she might manage to hide it. After all, it was her left arm, and if she were very careful, perhaps nobody would notice it.

But the sprain ached intolerably. Slowly though Laxton drove on the homeward way, every movement and jolt of the car was torture. Once or twice she felt almost sick with pain.

When they were a mile from Lumsden she asked him to stop.

"I'd rather walk home, if you don't mind," she said.

"The car shakes you? Let me drive slower. . . . I know you must be in horrible pain."

"No; it isn't that—but. . . . . Oh, Mr. Laxton, will you think it very horrid of me if I say that I don't want them at home to know that I've been with you this afternoon? It isn't that I mind what they say in the least, but father—" She broke off in distress.

"You mean that your father will be more down on me than ever?" he finished for her.

"Yes, and . . . and I don't want him to be."

Their eyes met, and suddenly the black sheep bent his head and kissed her bandaged wrist—kissed it so gently that she hardly felt the touch of his lips.

"Thank you," he said.

Then he laughed ruefully. "And the wrist—how will you explain that?"

She shook her head. "I don't know. Perhaps they won't notice, or perhaps I will just tell Dr. Bethune; he'll understand—he understands everything."

Laxton looked undecided. "I think I ought to come to the house with you and explain," he said. "I don't want your father to think I'm afraid of him. It's far better to tell him straight out what happened. He may hear through somebody else and then things will be worse than ever. Let me come home with you and tell him."

But Norah shook her head. "I'd ever so much rather you didn't," she said earnestly. "You don't know how furious he would be. He—he'd move heaven and earth to prevent me ever seeing you again," she added, laughing faintly.

Laxton looked away from her down the road.

"Does that mean that you are going to be kind and let me see you again?" he asked.

She did not answer.

"Does it?" he urged softly. Norah had never heard just that intonation in a man's voice before. She felt as if something had stirred gently against her heart. She was too ignorant of the world and its ways to know that she was but being used as a pawn in a game of which Laxton knew every move by heart. She was too honest and unaffected to think it worth while to conceal the fact that she liked this man, and that she wanted to see him again, many times.

Her gray eyes were like stars as she looked at him; a little smile quivered over her pale face for an instant.

"Of course, I want to see you again," she said softly.

CHAPTER VII.

Rodney Ackroyd had spent a miserable afternoon. If he had never seen Laxton's gray car vanishing round the bend of the road intuition would have told him where Norah had gone.

For the first time in his life he was miserably jealous. He had always known that she did not care for him in the way he wished her to; but that she should care for any other man enough to think it worth while to steal out of the house without telling anyone where she was going struck him to the heart.

He left his letters unwritten. He felt unable to settle to anything.

Half a dozen times he felt that he must go and tell Mr. Ackroyd, and see that an end was put to this acquaintance with Laxton once and for all; but somehow he hesitated to do so. Mr. Ackroyd was already annoyed with Norah, and Rodney rightly guessed what a towering rage he would be in if he knew that she had been out with the black sheep again that afternoon.

In his silent, ineloquent way, Rodney adored Norah. He would have given his life for her gladly; his was that blind, unreasoning kind of worship that so seldom meets with the return it deserves.

(To Be Continued.)

Weddings

Watts-Jones—Ball.

A marriage of interest to many Londoners was recently solemnized in Victoria, B. C., when Miss Alice Frances Priscilla Ball, daughter of Mr. and Mrs. J. Keppel Ball, formerly of Vancouver, B. C., Passadena, Cal., and of London, Ont., was married to Captain Alan Chester Watts-Jones, only son of the late Captain W. A. Watts-Jones of the "Ancient House," Neeley, Essex, England, and nephew and direct heir to the Marquess Conyngham, bearer of one of the oldest titles in the British aristocracy. Captain and Mrs. Watts-Jones will live in England.

• • •

Ruehle-Ryckman.

A quiet but pretty wedding was solemnized at the home of Mr. and Mrs. Wm. Ryckman, 15 Kitchener avenue, on Saturday afternoon, when their daughter, Frieda, was united in marriage by a double ring ceremony to Mr. Robert Ruehle, of Detroit, Mich., Rev. A. C. Bingham officiating. The bride was charmingly gowned in white charmeuse satin and carried a shower bouquet of pink Ophelia roses. She entered the drawing-room with her father to the strains of the bridal chorus played by Miss Yettie Blinkhorn. The bride was attended by her sister, Miss Florence Ryckman, of Brantford, who was attractively attired in a dress of Alice blue charmeuse satin and carried a bouquet of Columbia roses. Mr. Ralph Ruehle, of Detroit, Mich., brother of the groom, was best man. After the ceremony they sat down to a dainty wedding repast. Among the out-of-town guests were Mr. and Mrs. Robert Ruehle, of Detroit; Mrs. Nichols, also of Detroit, and Mrs. Plumridge and son, of Brantford. The groom's gift to the bride was a brooch set with pearls; to the bridesmaid a ring; to the groomsman a set of initialed cuff links, and to the pianist a cameo barpin. After an extended honeymoon Mr. and Mrs. Ruehle will reside in Detroit.

Health Talks

By John B. Huber, A.M., M.D.

VISIONS.

I wonder if you can tell me of anything to relieve my husband of visions coming to him at night when he wants to sleep? They are generally of ugly faces, heads and so on, laughing and jeering and making noises that he sees at night. He tries to get away from the sight by squeezing his eyes tight shut, but they come again and again, and when they at last disappear his head feels full and queer; then that also prevents him from sleeping. He is getting on in years, between 70 and 80.

Answer.—In order for all the organs to work properly pure blood must circulate through the body. The brain is an organ, the same as any other. It secretes thought just as the liver secretes bile; when the blood becomes impure by reason of eating late at night, or by excessive use of tea, coffee and the like, the brain thus nourished by this impure blood is going to act badly. Then the sufferer sees things which don't exist, except in "the mind's eye," as Hamlet observed. That is, he has hallucinations. The remedy is for the blood to become thoroughly purified. Some doctor must advise you as to this.

Questions and Answers.

Is there a place where I could gain a few inches in height, as I would like very much to take an examination in a few months. Where can I get a brace for my shoulder, as I walk with my head forward and I would like to get something to straighten myself up?

Answer.—The Good Book says: "Can one by taking thought add one cubit to his stature?" Still by regular exercise, say in a Y. M. C. A. gymnasium, a round-shouldered party can, if not in a few months, certainly in a year or two, add an inch or two to his height. Or why don't you join the militia? Better than any artficial straitener is exercise and the leading of the hygienic life (information mailed you).

I was rejected in the army for hypertrophy of the heart. I had diphtheria 10 years ago, but never was sick a day since then. It never seems to bother me as to pains. Would you please explain this subject to me and frankly tell me if there is any help for same than treatments by a good physician? I would like to carry life insurance, but am in doubt about being accepted on that account.

Answer.—Your heart was no doubt affected by the toxin (poison) of the diphtheria. So long as you do not overta, are not short-winded, have no pain along the ribs on the right side, and your feet do not swell, you will be safe, if you lead the hygienic life (information mailed you). Plenty of people going around the same as the rest of us with hypertrophied hearts. Don't worry, except as above.

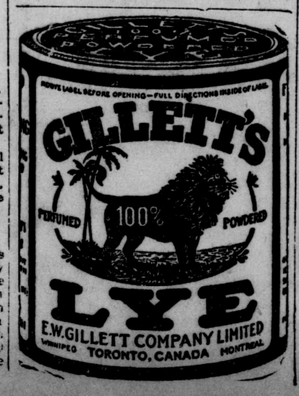

CITIZEN'S COMMITTEE TO DISCUSS CANDIDATES

Many Names to Be Suggested by Women's Societies at To-Day's Meeting

A number of nominees for civic honors, chiefly for the Board of Education, will be suggested at this afternoon's meeting of the women's citizenship committee. It is understood that several of the women's organizations of the city are prepared with suggestions along these lines, and the nominations will be made by the representatives of these societies to-day.

Officers of the committee declined yesterday to make any statement as to these forthcoming nominations, but it is known that the names must be submitted to the committee and through the committee to the subcommittee of the Local Council of Women for indorsation, which will mean the united support of the Local Council.

It is believed that the names suggested will not be by any means confined to the fair sex, but that the women in the city organizations have been giving careful thought to the presentation of candidates particularly fitted to hold office.

Women's News of Western Ontario

DUTTON SPEAKERS.

Sunday next, October 23, will be W. M. S. day in the Wardsville and Cashmere churches, where Mrs. Henry Godfrey, of Dutton, will be the speaker at morning and evening services.

Cashmere, Wardsville and Bothwell delegates were present at a recent meeting of the W. M. S. in Glencoe, when Mrs. Snell, of Dutton, was the speaker.

• • •

DORCHESTER PLAY.

Miss Ethel Childs, of London, has written a clever little missionary drama entitled, "They All With One Consent," which she will present at the Dorchester Presbyterian Church on Thursday evening of this week under the auspices of the Hodge Mission Band. Musical numbers, reading and choruses by the mission band will be included on the program.

In the Women's Clubs

TALBOT STREET SOCIAL.

The first meeting of the Talbot Street Mothers' Club this evening will be of a social nature, with an informal address from Mrs. John Rose as the main item of interest.

Styles

BY Lenore

PARIS (By Mail.) — Whether your autumn hat is a trig little round affair or one of those swagger broad brimmed models considered so smart this season, you can make it a more important part of your costume by repeating its color in the girdle of your frock and in the hand bag. In Paris they are doing this very little thing and doing it charmingly. In the sketch I illustrate a set combining hat, belt and purse and from a shop in the Avenue de l'Opera, and this particular set is very new, for the purse, belt and band around the turban are crocheted. Scarlet wool is used, kid leather in the same color forming the soft crown of the turban with its gorgeous poppy. The leather is also used to bind the edges of belt and bag.

In another shop this same fancy found expression in black and gold, a large black velvet hat, with floppy brim faced in gold cloth, having as companions a belt and bag of the gold cloth ornamented with lozenges of black velvet. "For a black afternoon frock," the madame suggested

EARS—SHORT OR LONG.

Henrietta Hen's heart began to thump. She dropped a bit of the cabbage out of her bill, letting it fall as if it burned her. And usually she was very careful as to her table manners.

"Goodness!" she said to Jimmy Rabbit, who was busily munching cabbage in Farmer Green's garden. "You frightened me!"

He had just asked her this strange question: "Did you ever hear it said that eating too much cabbage causes long ears?" And Henrietta Hen didn't want long ears. She knew they would be sure to spoil her beauty.

Jimmy Rabbit had no time to say anything more to Henrietta Hen. Although he had not finished his luncheon he left the garden suddenly—and in great haste. For old dog Spot began barking just beyond the fence, and Jimmy Rabbit always wanted to get as far from that sound as he could.

When Spot scurried into the cabbage patch a little later Henrietta Hen called to him:

"What is it?" he asked her impatiently. "I'm in a great hurry; I don't like to stop."

"This is a very important matter," said Henrietta Hen. "Do you like cabbage?" she demanded.

"Cabbage?" he repeated after her as a puzzled look came over his face.

"You needn't act so surprised," Henrietta told him coldly. "You didn't come running into the garden for nothing. And I have reason to believe that you intended to eat some of Farmer Green's cabbages."

"What's your reason?" old Spot inquired.

"You have long ears," said Henrietta Hen.

"Nonsense!" cried Spot. "What a person eats doesn't make his ears either long or short."

"Are you sure of that?" Henrietta Hen wanted to know.

"I've never eaten cabbage in all my life," he declared.

"Perhaps," she said, "if you had eaten it your ears would have grown twice as long as they are now."

He shook his head. "I don't think so," he muttered.

"There's only one way to find out," Henrietta Hen announced. "Eat a lot of cabbage—all you can! And we'll soon

14
"Of course he was," said Spot—and none too pleasantly.

see whether your ears are growing longer."

But old dog Spot refused flatly to do anything of the sort. He said that his ears suited him quite well just as they were.

"What!" cried Henrietta. "Wouldn't you eat cabbage to oblige a lady?"

Old Spot said he was sorry, but he had no liking for cabbage.

"How can you tell if you've never tasted it?" she asked.

He made no answer to that question. Instead, he asked her one of his own.

"Would you like long ears?" he inquired.

"Certainly not," she cried.

"How can you tell if you've never tried wearing any?" he demanded.

"Don't be stupid!" she snapped. "None of my family wears ears that can be seen. What a sight I'd be with long ears! Ears are very ugly things, and I only hope that I haven't eaten so much cabbage that mine will begin to grow. Do you suppose they'd hang down like yours or stick up like Jimmy Rabbit's? He didn't say anything about that.

Old dog Spot let out a howl.

"Jimmy Rabbit!" he growled. "Was he talking with you just before I arrived?"

"Yes!" said Henrietta. "It was he that asked me if I had ever heard that eating cabbage made a person's ears grow."

"I might have known that it was that young Rabbit who put such a silly notion into your head," Spot grumbled. "If you hadn't stopped me I'd have stopped him by this time. But it's too late now."

"You don't suppose he was joking, do you?" Henrietta inquired.

"Of course he was," said Spot—and none too pleasantly.

"Well," Henrietta mused as she pecked at a cabbage leaf, "I must say that I think the joke's on you."

KITCHENER SHOPPERS BUSY DODGING BULLETS

Rifles, in Pool Room on King Street, Are Accidentally Discharged.

KITCHENER, Oct. 17.—Bullets flying into King street here on Saturday night during the shopping hour caused considerable excitement and incidentally a number of ladies directly in front of the fusillade narrowly escaped injury and possible death. In some manner, which the local police fail to explain, rifles in Arnold Brothers' pool room were accidentally discharged. No arrests followed.

To clean sinks and drain pipes

Snowflake THE FULL STRENGTH Ammonia

Dissolve ½ to 1 package in a pail of boiling water, and pour slowly down sink.

27

Always Dry

By specifying Purity Salt you assure yourself clean, pure, wholesome, free-running salt that needs no drying to keep it dry.

Made in Canada

The Western Salt Company, Limited, Courtright - - Ontario.

28

Purity Salt

Baby's Own Soap

face, hands & body lather them freely with Baby's Own Soap

L-10-21

THIS BOOK ON HOME BEAUTIFYING FREE

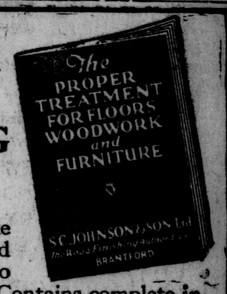

This book tells how to make your home artistic, cheery and inviting—just what materials to use and how to apply them. Contains complete instructions for finishing woods of all kinds—hard or soft—old or new. Tells how to secure beautiful enameled effects with *Johnson's Enamel* and stained effects with *Johnson's Wood Dye.* This book gives full directions on the care of floors—how you can easily make and keep them beautiful with

Johnson's Prepared Wax

Johnson's Prepared Wax comes in three convenient forms—**Paste** for polishing all floors and linoleums. **Liquid**, the dust-proof polish for furniture, pianos, woodwork and automobiles. **Powdered** for dancing floors.

Fill out and mail the attached coupon for a free copy of *"The Proper Treatment for Floors, Woodwork and Furniture"*. It's the work of experts—illustrated in color—gives covering capacities—includes color card, etc.

S. C. JOHNSON & SON, Ltd.
"The Wood Finishing Authorities"
BRANTFORD
(Made in Canada—by Canadians)

S. C. JOHNSON & SON, Ltd., Dept. L.F., Brantford, Ont.
Please send me free and postpaid the Johnson Book on Home Beautifying and Wood Finishing entitled, *"The Proper Treatment for Floors, Woodwork and Furniture."*

Name.....

Address.....

PAINT DEALER'S NAME.....

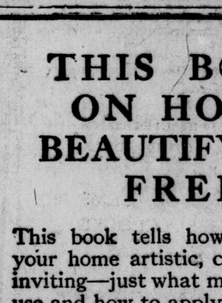

Proven best for 65 Yrs.

Best—when mother's milk fails.

Coilene Corset

The corset that will give every woman a trim, modish line, perfect comfort and satisfactory wear.

The Coilene Corset Company, Ltd.
176 Dundas St. x Above Dowler's.

Westervelt School

"A BUSINESS COLLEGE OF STRENGTH AND CHARACTER."
W. F. Marshall, Principal.

Dr. Martel's Female Pills For Women's Ailments

25 years Standard for Delayed and Painful Menstruation. Sealed tin package only, all druggists or direct by mail. Price $2.00. Knickerbocker Remedy Co., 21 E. Front St., Toronto, Canada. x

If you love MUSIC

you should lose no time in hearing the Ampico. This marvelous mechanism reproduces the playing of the greatest pianists in the world, *just as they are heard in their public concerts.*

The AMPICO in the Willis

Insures an instrument of *exquisite beauty of Tone* for the flawless performance of the Ampico.

Crawford Piano Co.
296 DUNDAS ST.

MODERN LAUNDRY SERVICE
---At A Price For Every Purse

Study the Following Plans for Family Service:

FINISHED FAMILY WASHING.
Entire family washing finished ready to wear (no starch). Minimum charge, 10 POUNDS..... $1.50
Excess wearing apparel, finished, 15c per lb.; flat, 9c per lb.

ECONOMY WASH.
Entire family washing, all machine ironed (no starch). Minimum charge, 15 POUNDS $1.50
Excess, 9c per pound.

SEMI-FINISH FAMILY WASHING.
Flat work all ironed. Pieces that require starch we starch, balance folded neatly. Minimum charge, 10 POUNDS $1.00
Excess, 9c per pound.

FAMILY FLAT WORK.
Bed linen, table linen and all flat pieces. Minimum charge, 10 POUNDS for $1.00
Excess, 9c per pound.

WET WASH FAMILY SERVICE.
80% of the moisture extracted and returned to you to dry and finish.
We have been requested to give the public this service. We are now prepared to give it to you—15 pounds for 75c. Excess, 5c per lb.
Under our Wet Wash Plan we cannot handle silks, fine flannels, wool or embroidered articles, nor colors that you know will run or fade. This work must be sent to us in bags, for which a charge of 50 cents is made, and which we refund you on the return of the bag.

PARISIAN LAUNDRY
Launderers, Dry Cleaners, Dyers and Rug Cleaners.
PHONE 558 71 TO 75 DUNDAS STREET
Visit Our Laundry During Laundry Week, October 24 to 29.

ANNOUNCEMENT EXTRAORDINARY !

APEX RECORDS 65c

Apex 10-inch, double-sided Records play on any phonograph. All the latest hits and best artists are listed on Apex Records at 65c.

HERE ARE A FEW GOOD SELLERS.

Number.		Price.
4409—	Tuck Me to Sleep in My Old Kentucky Home. I Want My Mammy	65c
4398—	Peggy O'Neil. All By Myself	65c
530—	Lord Byng. O Canada Medley	65c
531—	Beautiful Isle of Somewhere. Little Gray Home in the West	65c
4342—	In a Monastery Garden. Love in Lilac Time	65c

Why pay $1.00 when you can buy for 65c. Apex Records for sale by

W. McPHILLIPS, LIMITED
238 DUNDAS STREET LONDON

Self-Serve Shopping

WHEN you are given a reward or a gift of currency or gold and told to make your own choice of a present, then think of

GIFTS THAT LAST

You can get them from your Jeweler—

artistic and durable remembrances which will always bring back happy memories.

DIAMONDS PEARLS GEMS
JEWELRY WATCHES CLOCKS
SILVERWARE CUT-GLASS

Make sure this sign is at the store where you shop

GIFTS THAT LAST

SCANDRETT STORE DAMAGED BY FIRE

Loss Estimated at $5,000 in Blaze of Unkonwn Origin

STARTED NEAR ELEVATOR

Wilfrid Westiell, Nine Years Old, First to Notice Fire

Fire of an undetermined origin broke out in Scandrett Bros.' grocery store, 175 Dundas street, at five minutes to 7 o'clock last night. The loss is estimated at $5,000, which is fully covered by insurance.

BOY GIVES ALARM.

The fire was first noticed by Wilfred Westiell, nine years old, who resides over the Detroit Photo Studio, Richmond street, and the smoke was then pouring through the roof of the building, near the skylight, which is in the center of the store.

When the lad noticed the fire he ran to P. C. Percy Last, who was directing traffic on the corner of Dundas and Richmond streets, and notified him of the fire. The officer went to the fire box on the corner and turned the key, but the box was out of order and Sergt. William Middaugh ran to the street railway phone, on the corner, where the alarm was sent in. In view of the confusion in getting the fire hall no time was lost by the officers. To the lad is due no little praise for his quick work, which likely saved the building from serious loss.

STARTS ON THIRD FLOOR.

The blaze started on the third floor in a pile of rubbish, composed of a number of crates and baskets, that was near the elevator shaft at the rear of the store. Four lines of hose were directed on the fire, two from the rear and two from the front of the store. The building itself was little, if any, damaged. The blaze was confined to the third floor and caused considerable smoke. The firemen put tarpaulins over goods on the ground floor and thus saved the stock from any damage. The bulk of the stock, which was water-soaked, is not totally damaged.

Firemen, under the able direction of Capt. John Scott, who was in charge, are deserving of credit for the manner in which they kept the blaze from spreading through the store. They encountered some difficulty on account of the dense smoke.

Scott's bookstore, at 173 Dundas street, and Betty Brown's candy store on the east side of Scandrett's, suffered no damage.

TURN HAIR DARK WITH SAGE TEA

If Mixed With Sulphur, It Darkens So Naturally Nobody Can Tell.

The old-time mixture of Sage Tea and Sulphur for darkening gray, streaked and faded hair is grandmother's recipe, and folks are again using it to keep their hair a good, even color, which is quite sensible, as we are living in an age when a youthful appearance is of the greatest advantage.

Nowadays, though, we don't have the troublesome task of gathering the sage and the mussy mixing at home. All drug stores sell the ready-to-use product, improved by the addition of other ingredients, called "Wyeth's Sage and Sulphur Compound." It is very popular, because nobody can discover it has been applied. Simply moisten your comb or a soft brush with it, and draw this through your hair, taking one small strand at a time; by morning the gray hair disappears, but what delights the ladies with Wyeth's Sage and Sulphur Compound is that, besides beautifully darkening the hair after a few applications, it also produces that soft luster and appearance of abundance which is so attractive.—Advt.

BRITISH PLATE WORKS, IRON MILLS, RESUME

LONDON, Oct. 17.—(Canadian Press Cable). — The northwest coast steel manufacturers have made a drastic cut of 70s per ton in the price of ship plates, which are now 10 guineas per ton, compared with £24 10s at the beginning of this year. The manufacturers declare that they are not merely sacrificing profits, but are incurring big losses in order to encourage trade.

Further evidence of the revival of industry in Great Britain is seen in the resumption of manufactures by two more iron works in the Cleveland district after six months of idleness. More Welsh tinplate mills resumed work today, chiefly to fulfill foreign orders. Increasing numbers of men are finding employment in Swansea.

SIDE TALKS
—BY—
RUTH CAMERON

DRESSES WE HAVE LOVED

It is said that practically every adult person could write one good story of the thing that has meant the most in his life, because practically every person has had some great moment in his life, and when we write straight from the heart and experience we write something worth reading.

So true is this that the editor of a big magazine once told me that he never had any great faith in a new author until he had written several stories because the first, and perhaps the first two or three might be this writing out of his own personal experience, and until he had proved he could do more than that he had not proved himself a writer.

That second paragraph wanders a bit from what I started to say, namely, that I feel sure every woman could write something worth reading on "Dresses I have loved."

My old great aunt used to be very much displeased when I said: "I love coffee ice cream." "You love your mother and you like food," she would assure me rigidly.

I suppose she would be equally shocked — perhaps even more so for she was of Puritan stock — to hear me speak of loving dresses, and yet I insist on that verb.

For when a group of us women (note that, please, you unknown Letter Friend who addressed your letter "Miss, Mrs. or Mr. Cameron") fell to talking on the subject of gowns that have been dear to us the other evening, I insist that I saw a glow of genuine affection on the face of more than one woman.

While we do not subscribe to the irreverent exaggertion of the woman who said "There is a comfort in being well dressed that religion cannot give," we know that she meant it.

To put on a gown that is lovely in itself, that is smart, and that becomes you, is one of the most gratifying experiences life has to offer a woman.

Such a gown, giving her faith in herself, will often change her whole reaction to the people around her, make her elegant and graceful where she has been awkward, well-poised where she has been diffident, even witty where she has been dull.

Think back to some of the dresses you have loved and some of the good times you have had in them. In fancy, I can see your lips curve in the half smile that pleasant memories always bring to our lips.

That is one reason why patchwork quilts meant so much to our grandmothers. They were not only quilts but they were lovely and useful memorabilia books of their good times.

Wouldn't you love to see them come back into vogue again? The old patchwork quilt and the old photograph album are two of the things I hope to see come back into use before I die.

A NEW AND POPULAR WAIST STYLE.

Patern 3709 was used for this pleasing model. It is cut in six sizes: 34, 36, 38, 40, 42 and 44 inches bust measure. A 38-inch size will require three yards of 36-inch material.

Satin, canton crepe, taffeta, duvetyn, tricolette, serge, velveteen and combinations of material may be used for this design. The sleeve may be finished in wrist or elbow length.

A pattern of this illustration mailed to any address on receipt of 15 cents in silver or stamps.

COUPON ORDER BLANK.

A pattern of this illustration mailed to any address on receipt of 15 cents in silver or stamps.

Name .....

Town ..... Province .....

No. ..... Street.....

Pattern No. .....

Measurement—Waist .... Bust...

Age (if child's or miss' pattern)...

Allow 10 days for pattern to reach you.

TO CUT TEXTILE WAGES.

MONTREAL, Oct. 17.—The Dominion Textile Company, Limited, announces that wages of employees will be reduced 15 per cent. from next Monday. Nearly 5,000 workers men and women are affected.

Efficient Housekeeping
BY LAURA A. KIRKMAN.

GUEST SUPPERS FROM LEFT-OVERS.

The housekeeper-hostess need feel no apology in placing food left-overs before a guest if they be prepared in some such dainty way as in the following supper menus:

Fish Cutlets.
Pickled Onions. Vegetable Salad.
Tea. Muffins.
Lemon Tarts.

Fish Cutlets. Chop fine the remnants of cold fish, seasoning to suit taste with salt and pepper; add just enough cream sauce to moisten slightly. (The mixture should be quite thick.) Now heat it in the upper part of a double boiler, after measuring. When it is hot add 1 egg yolk for every cup and a half of the fish. Let cook only a few minutes after adding the egg yolks. Turn out on to a platter to cool mixed with two tablespoons of chopped parsley. When quite cold, form into small cutlets, roll these in bread crumbs, dip them in egg, then roll them in bread crumbs again. Cook in deep, hot fat by means of a frying basket. When a rich brown, drain on crumpled brown paper a moment, and serve with a slice of lemon.

Chicken Mold in Aspic.
Olives. Hot Stuffed Baked Tomatoes.
Cocoa. Rice Gems.
Prune Whip.

Chicken Mold in Aspic: Break two cups of cold, left-over chicken into small pieces (or use the contents of one can of boned chicken) and set it aside. Prepare a jelly from one cup of vegetable stock strained (canned vegetable soup may be used if desired), 1 cup of sirup drained from a jar of sweet pickles, a dash of salt, pepper and celery salt, and one rounding tablespoon of granulated gelatine softened in ¼ cup of cold water; heat this mixture until the gelatine is dissolved, set it aside till it begins to stiffen (you can tell when this stage is reached by the way it clings to the edge of the bowl when the bowl is tipped slightly) then stir in the chicken, 1 sliced hard-boiled egg, a few bits of parsley and ½ cup of sliced, drained sweet pickles. Chill on ice in a square mold which has been rinsed out with cold water before the gelatine mixture is put into it.

Brazilian Stuffed Peppers.
Rice-Cheese Ramekins.
Coffee. Cornbread.
Apple Tarts.

Brazilian Stuffed Peppers: Split six large green peppers down one side, remove seeds and stem, and simmer in boiling water for 1 hour. Then place flat in a meat pan and heap on the two spread halves a mixture made of 1 cup of cold, left-over, cooked meat put through the food chopper with 8 stuffed olives and 2 thick slices of bread then seasoned to taste with salt and pepper and moistened slightly with hot water. Heap this stuffing high on each flatly-spread pepper and place a piece of raw bacon over each (this not only gives a delicious flavor but helps to hold the stuffing on the peppers—and incidentally, to give an appetizing appearance to the dish when served. Pour a little hot water in the pan. Bake in a moderate oven for 45 minutes, then slip the pan under a top-over flame or grill so that the bacon with brown crisply. Serve very hot.

PEACE TREATY IN SENATE.

WASHINGTON, Oct. 17.—The first Senate roll call on the German peace treaty was taken to-day and resulted in a 71 to 7 rejection of the first amendment offered, a proposal by Senator Walsh, Democrat, Montana, to have the United States join the other powers in a pledge to protect Germany against unwarranted invasion.

BRITISH MAILS.

The next mail for Great Britain and Europe will close at the local post office at 10 p.m., on Tuesday, October 18, to be forwarded via steamship Belengaria, sailing from New York on October 20.

This mail will consist of letters and registered matter only.

H. E. JONES MISSING SINCE THURSDAY LAST

Family Very Anxious and Send Pathetic Appeal—Missing Man Was in a Nervous State Lately.

H. E. Jones, a citizen of Manor Park, dissapeared from his home last Thursday, and his family is exceedingly anxious. A pathetic appeal was sent to the Manor Park postmaster to-day addressed to H. E. Jones, which stated: "Minnie and Frances are alone, I have serious news for you. Your trusty friend, Retroniere."

Mr. Jones has been in nervous condition for some time past, acquaintances state, and any information as to his whereabouts would be appreciated by his much worried family.

TUBERCULAR PATIENTS DISCUSS GRIEVANCES

WINNIPEG, Oct. 17. — (Canadian Press Dispatch).—Creation of a national organization to care more efficiently for the interests of 10,000 military tubercular patients in Canadian sanatoriums, increased pensions to meet their financial requirements and initiation of a public campaign to disprove a prevailing notion that tubercular men are to be avoided, are the main problems that will be handled by delegates attending the first annual convention of tubercular men, which opened here this afternoon. About a dozen delegates are in attendance, representing military sanatoriums at Kentville, N. S.; St. Agathe, Que.; Kingston, Hamilton, London, Ont.; Ninette, Man.; Fort Qu'Appelle, Sask.; Calgary and Tranquille, B. C.

SMITH ENGAGES LAWYER TO SEEK HIS RELEASE

KINGSTON, Oct. 17.—(Canadian Press Dispatch)—Cecil Smith, the Windsor "bootlegger," arrived at the penitentiary this morning to do five years for attempted bribery. Before entering the institution Smith engaged a local lawyer to work on his case in conjunction with his lawyers at Windsor, seeking his release.

DR. PROCTOR RESIGNS AS HEAD OF FREEPORT

KITCHENER, Ont., Oct. 17.—Dr. Proctor, director of the Freeport Tuberculosis Sanatorium, announced his resignation as head of the institution to-day. Dr. Proctor has been in charge since the hospital was opened by the army medical board shortly after the beginning of the war.

ACTRESS TELLS SECRET

Tells How to Darken Gray Hair With a Homemade Mixture.

Joicey Williams, the well-known American actress, recently made the following statement about gray hair and how to darken it with a homemade mixture.

"Anyone can prepare a simple mixture at home that will gradually darken gray, streaked or faded hair, and make it soft and glossy. To a half-pint of water add 1 ounce of bay rum, a small box of Orlex Compound, and ¼-ounce of glycerine.

These ingredients can be bought at any drug store at very little cost. Apply to the hair twice a week until the desired shade is obtained. This will make a gray-haired person look twenty years younger. It does not color the scalp, is not sticky or greasy and does not rub off."—Advt.

Cuticura Talcum is Fragrant and Very Healthful

Soap, Ointment, Talcum, 25c. each. Sold everywhere. Can. Depot: Lymans, Limited, St. Paul St., Montreal.

DR. EVAN WILLIAMS'
HENNA
SHAMPOO POWDERS
--brighten and beautify the hair

THE particular woman is proud of her hair, and does everything possible to retain its natural softness, lustre and abundance. She is the woman who uses Dr. Evan Williams' Henna Shampoo because she realizes the effectiveness of the oriental method of preserving and beautifying the hair.

Dr. Evan Williams' Shampoos restore those beautiful tones of brilliancy to faded hair. Sold at all drug stores in several grades—"Ordinary" for brightening; "Graduated" to impart the deeper reflected tones; and "Tunisian" which restores the first grey hairs to their natural color by the natural method.

Insist on Dr. Evan Williams' Henna Shampoos—they are so easy to use.

Palmers Limited, Montreal
Canadian Distributors 28

THIS IS
CORSON WEEK

ALL THIS week the people of this city and vicinity are afforded an opportunity of testing our claim that Canada can produce as fine Toilet Requisites as any other country in the world.

In the stores listed you are asked to purchase one or more Corson Toiletries — on the money - back - if - not - satisfied plan. Try these Canadian-made products, compare them with the finest imported articles. If you are not more than pleased, take them back to your druggist and he will refund your money.

FREE

We want you to become acquainted with our lovely new Perfume—"Karessa." The druggist will present you with a free vial of Karessa Perfume with every purchase of Corson articles amounting to 50c or more.

CO-OPERATING IN THIS SALE:
LONDON DRUGGISTS
Cairncross & Lawrence, 216 Dundas Street.
M. C. Dewar, M. D., 202 Hamilton Road.
E. L. Guillemont, 404 Richmond Street.
N. M. Lee, 806 Dundas Street.
Standard Drug, Limited, Main Store—252 Dundas Street. No. 2 Store—344 Richmond Street. No. 3 Store—168 Dundas Street. No. 4 Store—664 Dundas Street.
Strong's Drug Store, 184 Dundas Street.
Taylor's Drug Store, 390 Richmond Street.
Smallman & Ingram, Toilet Department (Main Floor).
ST. THOMAS DRUGGISTS:
Standard Drug Limited, 471 Talbot Street.
J. H. Gould, Limited, Toilet Department (Main Floor).
AYLMER DRUGGISTS:
J. E. Richards & Co.,
INGERSOLL DRUGGISTS:
O. J. Gill,
R. N. Thurtell,
WOODSTOCK DRUGGIST:
E. A. Rea,
WATFORD DRUGGISTS:
Taylor & Son.
STRATHROY DRUGGISTS:
Rapley & Ballantyne,
SARNIA DRUGGIST:
Willard Pole.
DRESDEN DRUGGIST:
Craig's Drug Store,
WALLACEBURG DRUGGIST:
F. L. Harris,
CHATHAM DRUGGISTS:
Powell & Davis, E. L. Taylor,
T. C. Sullivan, W. W. Turner,

Corson's
Made-In-Canada Week

Good Health for Good Results

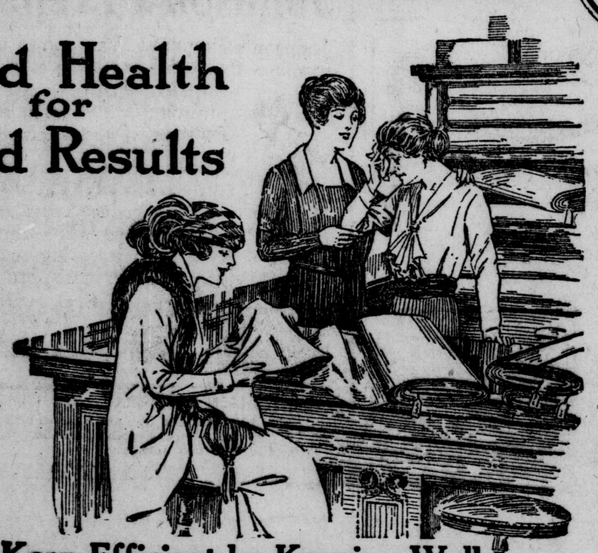

Keep Efficient by Keeping Well

This Letter Will Tell You How

Plunkett, Sask.—"I took Lydia E. Pinkham's Vegetable Compound for weakness. I had pains in the back and bearing-down pains in the abdomen and was in a general run-down condition. I could not sleep, rest or work and was quite unfit to do even slight household tasks. A friend told me about your Vegetable Compound and I in my turn truly recommend it, as my severe symptoms vanished and I am better in every way. I do my own work, look after my children and see to chickens, a cow and my garden. I also recommend it for young girls who are weak and rundown as my 16 year old daughter has taken it and is quite her own gay self again."—MRS FRED. WILEY, Plunkett, Sask.

This letter is but one of a great number received every year from women, young and old, and from almost every walk of life. These letters testify to the merit of Lydia E. Pinkham's Vegetable Compound.

Mrs. Wiley suffered mentally as well as physically, because her home and her children demanded the care and attention which she was unable to give because of her wretched health. Finally she tried Lydia E. Pinkham's Vegetable Compound, and in this letter tells what it did for her.

The Vegetable Compound contains no narcotics or harmful drugs, and can be taken in safety by any woman. Your livelihood depends on your health. So try

Lydia E. Pinkham's Vegetable Compound

LYDIA E. PINKHAM MEDICINE CO. LYNN, MASS.

The Great Breatheable Remedy
Peps
FOR COUGHS, SORE THROAT, WINTER COLDS & BRONCHITIS

TO treat the early symptoms of a cold or a chill with Peps is to safeguard your throat and chest—*to nip trouble in the bud.* Neglected Colds on the other hand, lead to serious chest weakness and those attacks of bronchitis and asthma so dreaded by the old folk. Peps are

THE UNIQUE BREATHEABLE MEDICINE IN TABLET FORM.

You simply dissolve Peps in the mouth and breathe the chest-strengthening and healing vapours through the throat and bronchial tubes, deep into the lungs. In this way the sore inflamed membranes are quickly soothed and healed, germs are destroyed, and irritation and that "stopped-up" sensation quickly dispelled.

Ordinary medicated lozenges are useless for such troubles, whilst trying to benefit the chest and lungs with druggy mixtures swallowed into the stomach, is now recognized as the mistaken and out-of-date method.

To shake off a cold or a chill quickly—deal with it in *the scientific direct way*—get Peps to-day!

50c. per box, all druggists and dealers or from Peps Co., Dupont St., Toronto. TRIAL SAMPLE for 1c. stamp.

W. T. Pember's Representative,
W. J. WHITE, WILL BE AT
The Belvedere Hotel
Thursday and Friday, Oct. 20 and 21
WITH THE FINEST STOCK OF
Human Hair Goods
For Ladies and Gentlemen

FOR LADIES—Wigs, Transformations, Pompadours, Switches and all other hair needs. Special treatment for scalp and hair.

FOR GENTLEMEN—The closest imitation in a natural toupee or wig at a reasonable price and the best satisfaction given.

Phone Mr. White for appointments and remember the date.

W. T. PEMBER, 129 Yonge St., Toronto.

Lasting Comfort

THE one best way to ensure hosiery comfort is to be particular about generous length (to prevent strain on garters) and plenty of foot room.

You will find that we have provided for these comfort features in Mercury Hosiery.

And the foot comfort is lasting—for we use nothing but permanent dyes and tested materials.

—Cashmere, silk, cotton, mercerized, lisle, silk and wool, fancy mixtures.

Mercury Hosiery

Mercury Mills, Limited
Hamilton - Canada
Makers of Mercury Hosiery and Underwear for Men, Women and Children.

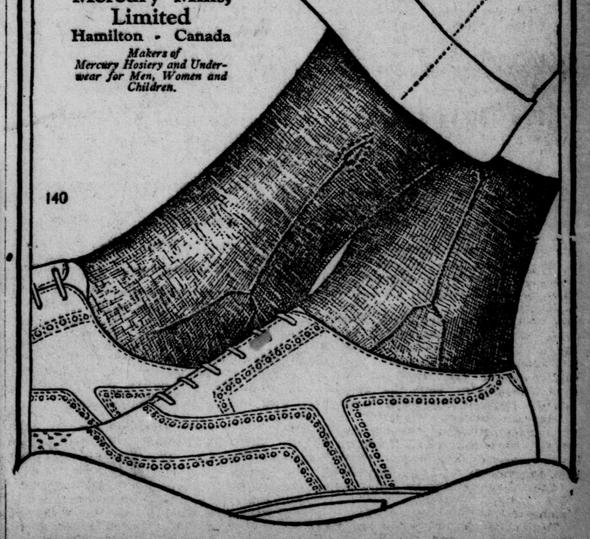

Phillies Buy Southpaw Pinto; Eric Reid to Coach Western Footballers

BRINGING UP FATHER. BY GEORGE McMANUS.

Annual Field Day Of High Schools Now Rage

Mount Brydges, Walkerton, Ilderton and Aylmer Are Included in To-Day's Report

MOUNT BRYDGES, Oct. 17. — The continuation schools of Mount Brydges, Delaware, Melbourne and Lambeth held an interschool field day here on Friday afternoon last, a good crowd being present and fine weather prevailing, although chilly. The various events were stubbornly contested.

Summary:

GIRLS' EVENTS.

75-yard dash—S. Switzer, Melbourne; G. Hooper, Delaware; E. Blosdale, Delaware.

Throwing basket ball—E. Shawe, Delaware (57 fet, 10 inches); B. Wilcox, Mount Brydges; A. McLean, Melbourne.

Relay race——Melbourne first, E. Switzer, A. Tanner, A. McRobert, A. Alexander; Delaware second; Mount Brydges third.

150-yard dash—E. Blosdale, Delaware; S. Witzer, Melbourne; A. McRoberts, Melbourne.

Throwing baseball—Lena McLellan, Melbourne; P. O'Dell, Lambeth; G. Hooper, Delaware.

Running long jump—B. Wilson, Mount Brydges; K. Elvage, Delaware; A. Tanner, Melbourne.

Standing broad jump—L. Hopper, Delaware; B. Wilson, Mount Brydges; J. Lockwood, Melbourne.

Girls' Nail Driving Contest—W. Kincade, Mount Brydges; E. Brown, Mount Brydges; W. Wyatt and B. Tanner, Mount Brydges, tie.

Running high jump—G. Hooper, Delaware; P. McFarlane, Lambeth; E. Blosdale, Delaware.

BOYS, JUNIOR.

Running broad jump—F. Jones, Lambeth; B. Kelly, Delaware; K. Campbell, Melbourne.

Standing broad jump—K. Campbell, Melbourne; B. Kelly, Delaware; F. Jones, Lambeth.

Standing high jump—K. Campbell, Melbourne; — Fox, Lambeth; B. Kelly, Delaware.

Running high jump—K. Campbell, Melbourne; B. Kelly, Delaware; W. Heath, Mount Brydges.

220-yard dash—K. Campbell, Melbourne; C. Snelgrove, Mount Brydges; B. Kelly, Delaware.

Running hop, step and jump—J. McNabe, Melbourne; B. Kelly, Delaware; H. Bateman, Delaware.

440-yard dash—K. Campbell, Melbourne; C. Snelgrove, Mount Brydges; B. Kelly, Delaware.

Putting shot—B. Kelly, Delaware; K. Campbell, Melbourne; H. Bateman.

100-yard dash—K. Campbell, Melbourne; C. Snelgrove, Mount Brydges; D. McEvoy, Mount Brydges.

BOYS, SENIOR.

Standing broad jump—W. Mahler, Delaware; A. Hammond, Delaware; L. Pincombe Delaware.

Running broad jump—L. Pincombe Delaware; C. Branston, Delaware; M. Wyatt, Mount Brydges.

Standing high jump—W. Mahler, Delaware; D. Comfort Delaware; L. Pincombe, Delaware.

Running high jump—L. Pincombe, Delaware; O. Hammond, Delaware; W. Mahler, Delaware.

220-yard dash—A. Hammond, Delaware; K. Clarke, Mount Brydges; W. Wyatt, Mount Brydges.

100-yard dash—O. Hammond, Delaware; K. Campbell, Melbourne; L. Pincombe, Delaware.

Half mile race—O. Hammond, Delaware; W. Wyatt, Mount Brydges; K. Clarke, Mount Brydges; K. Campbell, Melbourne.

Running, hop step and jump — O. Hammond, Delaware; W. Wyatt, Mount Brydges; D. Comfort, Delaware.

Relay race—Delaware first, O. Hammond, C. Branston, W. Mahler, L. Pincombe; Mount Brydges second, Lambeth third.

Shot put—W. Mahler Delaware; O. Hammond, Delaware; A. Seabrook, Delaware.

Winner of trophy for school winning greatest number of points—Delaware, 83 points; Melbourne, 42 points; Mount Brydges, 33; Lambeth, 9.

Individual champions, girls—Gertrude Hooper Delaware, 9 points; Bernice Willcocks, Mount Brydges, 7 points.

Individual champions, boys, junior—Kenneth Campbell, Melbourne, 21 points; Bruce Kelly, Delaware, 14 points.

Individual champions, boys, senior—Oulton Hammond, 18 points; Will Mahler, Delaware, 10 points; Leverne Pincombe, Delaware and Wesley Wyatt, Mount Brydges, equal, 9 points each.

Fast 100-Yard Dash

WALKERTON, Oct. 17.—The results of the different competitions of the high school field day, held Friday, are as follows:

100-yard dash, senior—W. Denef H. Campbell, A. McNab; time 10½ seconds. Junior—N. Fortune, M. Pierson, E. Sinter; time, 12 seconds.

Quarter mile walk, senior—W. Hammett E. Ramsey, A. McNab; time, 2 minutes, 25 seconds. Junior—N. Fortune, C. James, F. James; time, 2 minutes, 31 seconds.

Running high jump, senior—G. Thompson, H. Campbell E. Ramsey; 4 feet, 10 inches. Junior—R. Johnston, F. James, J. Roybould; 4 feet, 3 inches.

Hurdles senior—W. Denef, H. Campbell, G. Thompson; time, 22 seconds. Junior—F. James, M. Pierson R. Johnston; time 22 seconds.

Running broad jump, senior — W. Denef, H. Campbell, G. Thompson; 17 feet. Junior—N Fortune, W. Hartman, W. Walker; 13 feet, 8 inches.

Hop, step and jump, senior — H. Campbell, W. Denef, G. Thompson; 33 feet, 11 inches. Junior—F. James, R. Johnston, W. Walker; 26 feet 4 inches.

Standing broad jump, senior—W. Denef, W. Hammett, H. Campbell, 8 feet 1 inch. Junior—R. Johnston, W. Hartman, F. James; 7 feet, 4 inches.

Putting the shot (16 lbs.), senior—N. McCartney, W. Denef, J. Aitken; 28 feet, 10½ inches. Junior—N. Fortune, F. James, M. Pierson; 22 feet, 8 inches.

Half-mile run, senior—W. Denef, H. Campbell, W. Hammett; 2 minutes 34 seconds. Junior—F. James N. Fortune, R. Johnston; 2 minutes, 55 seconds.

Bicycle race, half mile junior—F. James, W. Hartman; 1 minute 46 seconds.

Jockey race, junior—F. James and R. Johnston, E. Singer and C. James, M. Pierson and J Raybould.

Relay race—Form III., first; Form I., second; Form II., third.

Tug-of-war—Form III., first; Form II., second; Form I., third.

The senior boys' championship was won by Walter Denef, with 26 points; Howard Campbell being a close second, with 23 points, while in the junior events Nelson Fortune and Fred James were tie for first place with 23 points, R. Johnston taking third place with 15 points.

GIRLS' EVENTS.

50-yard dash, senior—Ellen Waechter, Winnie Grabil, Lorna Eller. Junior—Helen Knowles, Dorothy Fletcher, Elizabeth Polfuss.

Putting the stone, senior—Ellen Waechter, Marguerite Bell, Adeline Becker. Junior—Elizabeth Polfuss, Helen Pfohl, Rhoda Hampson.

Throwing basket ball, senior—Marguerite Bell, Ellen Waechter, Margaret Hossfeldt. Junior—Rhoda Hampson, Helen Hfohl, Elizabeth Polfuss.

Thread and needle race, senior—Anna Reichenbach, Margaret Hossteldt, Ella Aitken.

Potato race, senior—Margaret Hossfedlt, Anna Reichenbach, Marguerite Bell. Junior—Dorothy Fletcher, Elizabeth Polfuss, Vida Morris.

Rolling chase ball—Form II., first; Reloy race—Form III., first.

Throwing and catching ball, senior—Marguerite Bell and Janet Kenny; Margaret Hossfeldt and Zinobia Miller; Nellie Scharbach and Winnie Grabill. Junior—Lavern Jack and Dorothy Fletcher, Grace Scott and Della McNeil; Elizabeth Polfuss and Belva Tanner.

Tug-of-war—Form III.

Marguerite Bell won the senior girls' championship and Dorothy Fletcher the junior.

Knock Teacher Cold

ILDERTON, Oct. 15.—The annual "field day" of the three district continuation schools was held at Ailsa Craig on Friday on the school grounds. A full quota from each school was present, 40 from Coldstream, 30 from Ilderton and the full school from the home town. The weather was ideal and quite a large crowd of spectators were present and enjoyed the long list of sports put on by the schools.

Two indoor baseball games—Coldstream vs. Ailsa Craig, at 1 o'clock; score 37 to 7 in favor of coldstream. Ilderton vs. Ailsa Craig; score, 12 to 11 in favor of Ilderton.

Basket ball—Ailsa Craig vs. Coldstream; score, 17 to 8 in favor of Ailsa Craig. Ailsa Craig vs. Ederton; score, 25 to 7 in favor of Ailsa Craig.

During the ball game Mr. Bell, principal of Ailsa Craig School, and pitcher for the team, was stunned by colliding with another player, and was unconscious for some time, but recovered so as to be around later in the afternoon. Summary:

Senior running jump—Clifton McLean, Coldstream; Bert Keene, Ailsa Craig. The measure was 16 feet, 11 inches.

Junior running jump—Robert Muma, Ronald Cutter, Coldstream.

Senior high jump—Clifton McLean, Bert Keene.

Junior high jump—Robert Muma, Court Carmichael, Coldstream.

Senior hop, step and jump—Clifton McLean, Bert Keene.

The pole vault was very hotly contested, and after nearly a half hour's work was won by Bert Keene, who was closely pressed by John Fletcher and Chester Brown.

100-yard dash, senior—Clifton McLean, Bert Keene.

100-yard dash, junior—Robert Muma, Douglas Campbell.

The relay race was won by Coldstream, second Ailsa Craig. The girls' relay, Ailsa Craig; second, Coldstream. 100-yard dash for girls, Colena Ferguson, Coldstream. Throwing baseball, Annie Robson. Throwing basket ball, Lottie McVicar, Frances Coverhill. Stump speeches by teachers, 1st, Elsie Cuverhill, Ilderton principal; 2nd, Mr. Bell, Ailsa Craig principal.

Ailsa Craig, as hosts, put up a splendid supper for all the visitors.

The next field day will probably be held at Memorial Park, Poplar Hill.

AYLMER HIGH CHAMPIONS.

AYLMER, Oct. 17.—The annual field day of the Aylmer High and Public Schools was held on Friday on the playgrounds, and an excellent half day's sport was witnessed by a large crowd.

Senior championship, boys—Russell Penhale.

Junior championship, boys—Crawford Johnson.

Senior championship, girls—Jean McKnight.

Junior championship, girls—Mabel Miller.

TOURNEY TO-MORROW.

St. Matthew's Bowling Club will hold a rink tournament on Wednesday afternoon at 1.30 on the green of St. Mark's Club at East London.

Three 10-end games will be played. Entries may be phoned to Secretary. Phone Nos. 3598-W. or 7481.

First 18 entries received will take part.

SARNIA HOUSE ENTERED.

SARNIA, Oct. 17.—Burglars entered the residence of N. W. Pollard, Bright street, at an early hour this morning and removed a small quantity of goods. Entrance was made by breaking a basement window. The loss was reported to the police but no trace of the robber or goods has been found.

WE KNOW OUR WORK
So does every one of our many satisfied customers.
Call us up about the suit to-day.
WELLINGTON CLEANERS
Dry Cleaning, Pressing, Repairing.
165 Wellington St. x Phone 1049-J.

LONDON WANTS ANNUAL MEETING OF MINT LEAGUE HELD HERE IN THREE WEEKS

Baseball Solons Have Not Met in London Since January, 1920; Many Matters Should Be Disposed of Before National Association Convenes at Buffalo on December 5

PINTO.

President W. H. Heard, of the London Michigan-Ontario Baseball League Club, has written to seven club presidents, asking them to request President G. H. Maines to call the annual meeting within the next three weeks, and at the same time pointed out the fact that the logical place to hold the confab is London. Every city in the league, with the possible exception of Saginaw, Mich., has been favored with a league conference since the annual meeting of January 1920, was held at the Tecumseh House here. With Michigan cities being favored for the last three gatherings, London has the first claim on the next meeting, which should be held in Ontario.

There are innumerable matters to be disposed of, all of which should be dealt with before the annual meeting of the National Association takes place at Buffalo during the week of December 5.

While here President Sexton, of the National Association, stated that it would be advisable for all club owners to refrain from signing up players for 1922, as he thought that drastic cuts would be made to all the salary limits which were set at the last annual meeting.

The limit on class "B" League for the past season was $3,200.

President Heard received the signed contract of an outfielder by the name of Leonard Haase, of Blue Island, Ill., who was signed up by Manager Wetzel.

The reserve list of the London club, filed on September 10 last, included the following players: R. Donnelly, W. Kuhn, Frank Emmer, W. Shay, G. Stutz, L. J. Crichlow, E. E. Calbert, F. Herbst, Fowlkes, Curry, J. Briger, O. Delotele, G. Carmen, L. Pinto, Lampson, J. Stack, A. Dixon, Fleischman, Webber and W. Hilliyer.

Pitcher Lerton Pinto has been sold to the Philadelphia Nationals since the list was filed, and additional names will be added before the final reserve list is promulgated.

WOODSTOCK HIGH PLAYS LONDON HERE TO-MORROW

Coach Taylor to Select Team To-Day; "Buster" Reid Takes Western U. Twelve in Hand To-Day

The London Collegiate squad, which will oppose Woodstock Collegiate in an interscholastic fixture here to-morrow afternoon, will be chosen by Coach A. T. Taylor.

The boys put in two hours at Tecumseh Park yesterday afternoon and will be out for a full practice this afternoon.

From present indications there may be a few changes in the team, but this will be definitely decided upon after the workout.

Western University rugby team is preparing to meet Toronto Varsity here on Saturday. Lieut.-Col. Eric (Buster) Reid will be out with the boys this afternoon and the Londoners will try and make a better showing than they did against St. Michaels here last Saturday.

ST. THOMAS WINS AGAIN.

St. Thomas Collegiate Institute won their first O.R.F.U. junior game of the season from Woodstock College on Saturday by 31 to 0, at St. Thomas. Despite the one-sided score, the game was featured with good playing on both teams. Woodstock's line held well at first, but in the later stages gave way to the onslaught of the locals. St. Thomas' running plays netted them many yards. Only once did the Collegiate team fail to secure their yards on three downs, although they frequently gave Woodstock yards on offside plays.

Fulton, last year's quarterback for Woodstock College, and now with the locals, made the first touchdown on a line plunge. Jones also figured largely in the scoring. Galloway, a member of the W. O. track team, which won in Baltimore last year, and Woodstock's speediest man, had to retire early in the game on account of an injured leg. The locals play the return game next Saturday at Woodstock, and will go to London for a return game on Tuesday, October 25.

St. Marys Team Hopes to Overcome Toronto's Lead

Contend That Riversides Would Not Play Last Saturday Unless Querrie Refereed

A St. Marys lacrosse fan, in a letter to the sporting department of The Free Press, states that the Toronto Riversides, senior Ontario lacrosse champions, would not play St. Marys, intermediate lacrosse champions, last Saturday unless Charles Querrie refereed the game. St. Marys was not allowed to name a goal judge.

St. Marys followers feel that Querrie, who figured prominently in a game at St. Marys last summer with Orangeville, gave the St. Marys a "raw deal," but they are confident that they can overcome the nine-goal lead in Wednesday's game.

WANT ONLY FAIRPLAY.

ST. MARYS, Oct. 17.—President Leonard Smith, of the O.A.L.A., sent a telegram here to-day stating that Riversides objected to Allen Kinder as referee for the game here on Wednesday. In reply St. Marys has forwarded the following message:

"Agreement must be carried out (Kinder as referee and Doyle as judge of play), or we claim senior championship." The senior champions, also the O.A.L.A. executive, are very doubtful as to the Riversides' chances for winning the title, and are trying to sidestep the game here on Wednesday. All St. Marys want is fair play with no favors, and that agreement, signed last week by President Smith, be carried out. The intermediate champions will not tolerate or submit to any trickery on the part of the O.A.L.A. or the Riversides in the final championship game for the senior title.

BRANTFORD GOLF TITLES

BRANTFORD, Oct. 17.—Club championships for the year at the Brantford Golf Club are announced as follows: Mrs. Frank Leeming won over Miss Bishop; Lyons and Truss defeated Large and Webling in the foursomes; Iden, champion, lived up to his name by defeating Eddie Gould, while Hilton McKay defeated C. J. Watt. These have yet to play off for the club championship.

MOTOR CYCLE TO VIE THANKSGIVING DAY AGAIN HERE

Ald. George Wenige announced yesterday that another motor cycle meet will be held here on Thanksgiving Day. The committee in charge will draft the program within the next few days and it is likely that a bill similar to that presented on Saturday will be presented.

Although the gate receipts were not overly encouraging on Saturday the committee members believe that the next meet will be better attended.

O'Donnell, Dalimore, Friend, Thompson and other motor cycle riders will return for the next meet.

Ruth Again Defies Judge Landis

Babino and Two Other Yanks Play Exhibition at Elmira Yesterday

ELMIRA, N.Y., Oct. 17.—Babe Ruth, batting star of the New York American League, together with Bob Meusel, outfielder, and Pitcher Piercey, played their scheduled game with a local club this afternoon, the visitors winning, 6 to 0. In interviews granted to local sport writers, Ruth repeated his defiance of Commissioner Landis' ruling that the "barnstorming" expedition was contrary to the contract of the players with the National Baseball Commission.

WHO IS BIGGEST MAN?

NEW YORK, Oct. 17.—Babe Ruth has precipitated what Federal Judge K. M. Landis, baseball commissioner, described as a test to determine "who is the biggest man in baseball, the commissioner or the player who makes the most home runs."

Ruth, with Bob Meusel and Bill Piercey, of the Yankees, played in an exhibition baseball game at Buffalo yesterday, in defiance of a formal warning from Judge Landis that the rule prohibiting world's series contendants from appearing in exhibition games prior to the opening of the next big league season would be enforced. Ruth, moreover, announced that he would play again to-day in a game scheduled at Elmira, N.Y.

"I still think I am right and Judge Landis is wrong," Ruth said. "I see no reason why this rule should be invoked against us when Sisler of St. Louis, and others who shared in the world series money, are playing exhibition games unmolested by Judge Landis."

The commissioner was on his way to Chicago to-day, having left New York late yesterday before word was received that Ruth had taken part in the game. He refused to indicate what action he would take in the event Ruth played, further than to say that he would regard the case as a direct challenge to his authority.

OWNERS REGRET VIOLATIONS

NEW YORK, Oct. 17.—Regret that some Yankee players had violated the rule prohibiting world series contestants from appearing in post-season exhibition games, was expressed in a statement issued to-night by Col. Jacob Ruppert, and Col. Huston, of the New York Americans.

Asserting that the rule had been violated so definitely that Baseball Commissioner Landis had no alternative but to meet the situation firmly, the statement continues:

"This rule appears to be unjust in many respects, but as long as it exists it should be obeyed. The players made the mistake in not petitioning for a modification of the rule."

DEFERS TAKING ACTION AGAINST "BABE" RUTH.

CHICAGO, Oct. 17.—No immediate action in the case of Babe Ruth will be taken by Judge K. M. Landis, the baseball commissioner said upon his arrival here to-day from New York. He has a number of questions to attend to before the matter of the great swatter's defiance of his order concerning exhibition games, the judge said.

"In the meanwhile," said the judge, "law-abiding baseball players need have no fear that the law will not be enforced. The law of gravitation still is in force, and what goes up is bound to come down."

Manhattans' Entry To Junior O.H.A. Series, Made Month Ago, Will Stand

Club Here Has No Intention of Withdrawing Because Another Team Is to Be Entered in Same Series in London

The Manhattans have no intention of withdrawing the junior O. H. A. team from the field, according to the executive members, as they filed their application with secretary Hewitt over one month ago, and plans are now under way to place a strong team on the ice this coming winter.

A hockey war may be raged as a result of the Alerts deciding to enter two teams in the O.H.A. series this year, one an intermediate and the other a junior.

London was without a junior aggregation last year and the Manhattans decided early in the spring to take some action, and see that a junior team was placed in the O. H. A. series this coming winter. The executive was named and other plans made.

The prediction that the Manhattans will withdraw from the field in favor of the Alerts is not likely to mature, as the Manhattans see no reason why they should withdraw their team. If the Alerts had operated both teams last season, the Manhattans would have never invaded the field, but, considering that their entry was the first filed, they are there to stay, according to the officers of the Manhattan Hockey Club.

ROOM FOR TWO TEAMS.

A hockey war will not be welcomed by the Manhattans, as the Alerts have been invited to co-operate with the Manhattans to see if matters can be adjusted, and have harmony existing between the two clubs.

The Manhattans are holding a meeting of juniors, eligible to play hockey, at the Y. M. C. A. this evening.

WICHITA SHERIFF ARRESTS BOTH BOXERS

WICHITA, Kan., Oct. 17.—The boxers, officials and promoters connected with the Gibbons-O'Dowd middleweight boxing match scheduled to be held here on Tuesday night were arrested to-day by sheriff's office on instructions from Attorney-General Hopkins. They were charged with violating the State boxing law.

Mike Gibbons and Mike O'Dowd are technically charged with training and preparing for a match at which compensation was to be received and admission charged. Jess Willard, former heavyweight champion and referee for the match, was one of those arrested. The promoters and officials were charged with aiding and abetting the preparations for the match.

BORDER CITY LEAGUE.

WINDSOR, Oct. 17.—Essex County Intercollegiate Soccer League got away to a good start this week. Three games were played and the schedule will be finished by November 3. The Windsor Collegiate Institute team played one game in which they scored a tie with the eleven of Leamington high school. October 21 they play Kingsville. These two games are at home. October 24 they play at Kingsville and at Leamington on October 29.

The remaining games to be played are:

Leamington at Essex, October 21.
Leamington at Windsor, October 29.
Windsor at Kingsville, October 24.
Windsor at Essex October 31.
Kingsville at Windsor, October 21.
Kingsville at Leamington, November 3.
Essex at Windsor, October 17.
Essex at Kingsville, October 28.

SHAG WAS WISE IN TAKING NO DECISION

MONTREAL, Oct. 17.—Owing to undetected infractions of the rules in the tied Varsity-McGill game on Saturday, Major MacAuley, the referee, will ask for a second assistant for the return game in Toronto on October 29.

This new assistant will watch for breaches of the interference rule. Coach Shaughnessy explains McGill's decision not to play overtime by pointing out that a number of his best men had only recently come out of the hospital and were in no condition to play.

Suction Sole Basket Ball Shoes $3.75
R. M. BRISCO CO., LTD.
258 DUNDAS ST.

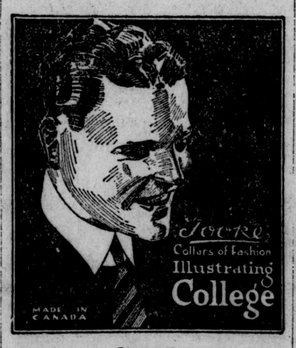

J4u-tu,th
For Auto Wrenches
To Suit Car Owner and Mechanic
SEE MARK
898 Dundas St. f Phone 4903-W.
Nitro Club Shells $1.60 Per Box
Remington Repeating Shotguns and Rifles, all kinds of Metallic Cartridges, Hunting Boots and Clothing.
BROCK'S
The Sporting Goods Store of London, ONE, ONE, ONE DUNDAS STREET, Corner of Talbot Street. x
Men's Suits Cleaned for $1.25
TALBOT DRY CLEANING CO.
469 Talbot Street. x Phone 1800-J

Louisville Wins Junior Series

American Association Champions Win Fifth Game Out of Eight With Baltimore

BALTIMORE, Oct. 17.—The post-season series between Louisville and Baltimore was brought to a close this afternoon, when the American Association champions came out at the long end of a 11-to-5 contest, thus giving them the necessary fifth game to clinch the junior world's series. The International League representatives had won three games.

This afternoon's contest was not much of a battle as Jack Ogden, who had won all of his previous three starts against the Colonels, was away off form and was hit hard, he finally giving way to Frank in the sixth inning.

Roy Sanders pitched a good, steady game up to the eighth inning, but he was beyond danger then.

The official attendance this afternoon was 2,807, and the receipts $8,426.67.

The score:

Louisville	030	035	000—	11	15	2
Baltimore	000	002	030—	5	6	1

Sanders and Meyer; Ogden, Frank and Egan.

DELAWARE-LAMBETH BASKET BALL SERIES

DELAWARE, Oct. 17. — The second games of the basket ball series took place on Thursday last at Delaware, when the boys' and junior girls' teams of Delaware continuation school played the two teams of Lambeth continuation school. The visiting teams put up splendid games, especially for the short time they had to practice. The scores were: Boys—Delaware, 8; Lambeth, 4. Girls—Delaware, 8; Lambeth, 8. The line-ups were:

Delaware junior boys—Harold Bateman, Bruce Kelley, Morrie MacDonald, Stuart Ackland, Clayton Clement, Leo Wilson (spare). Lambeth — H. Killbourne, D. Bainard, A. Evans, F. Jones, L. Griffith, A. Dale.

Delaware, girls—Edna Cooke, Gladys Brodie, Bessie Eichenberger, Helen Turnbull, Margaret Ruddle, Mamie Weld, Mary McGregor. Lambeth, girls—A. Pack, P. O'Dell, E. Clark, R. Cornell, P. McFarlane.

Referees—J. Harold and Mrs. Nichols.

Mrs. Mabel Spry Wins Golf Final

Defeats Miss Belton for President Baker's Cup, Eight Up and Seven to Go

Mrs. Mabel Spry defeated Miss Joe Belton in the final golf match at the London Hunt and Country Club links yesterday afternoon and won the president's cup, which is emblematic of the women's championship.

Mrs. Spry finished with eight up and seven to go. The competition was keen and many exceptionally splendid plays were made by the two competitors.

The cup this year was donated by President Baker. The tournaments at the Kennels have been brought to a close with the ladies' final yesterday, it being the last of three competitions, namely, the Hobbs cup, the Rolph cup and the president's cup.

AMATEUR BOXING AT KITCHENER NOV. 16

KITCHENER, Oct. 17.—The intercity amateur boxing tournament, governed by the A. A. U. of Canada, will be held at St. Mary's Hall here on Wednesday, November 16.

Handsome cups for the champions in the following weights will be awarded: 100, 110, 115, 125, 135 and 145 pounds.

Entries can be made with P. Arnold, 99 Benton street, Kitchener.

LADIES' BASKET BALL MEETING TO-MORROW

A meeting of the ladies' basket ball enthusiasts has been called for 5.15 to-morrow evening at the Y.W.C.A. building, King street. The competition this year for the Western University trophy will be greatly enhanced with probably eight or ten quintets lined up for each of the two groups.

All team captains and representatives are asked to attend this meeting.

Dress Wear
as tailored by
FASHION-CRAFT
means all that
the trade-mark
implies
LOOK FOR IT
Fashion Craft MAKERS
Each garment is a *Fashion* production of the better kind, not freakish, but correct in every detail.
The Craft of skilled artists is used to build each suit that it may be a lasting satisfaction to its wearer, no feature being overlooked by which service and shape retention can be maintained.
Prices this season are considerably lower than formerly whilst quality is absolutely up to standard.
TODD'S
ONE FIFTY DUNDAS STREET
1-921

WILSON'S "The National Smoke"
BACHELOR
Still the most for the money
10c
ANDREW WILSON & CO. LIMITED TORONTO AND MONTREAL

National Horse Show New York November 14-19

Classes for Annual Show Varied and Interesting; Stage It In Armory

(BY C. F. FITZGERALD.)

NEW YORK, Oct. 17.—The closing f the New York State racing season n two weeks will not dismiss the horoughbred from public attention or the balance of the year, as the National Horse Show Association's exibition will afford numerous opporunities for the exploitation of the lean bred horse and those of his half nd three-quarter bred descendants uring the week of their show at quadron "A" Armory, November 14 o 19, inclusive.

It will be the first of the National's hows in many years that has not been eld in Madison Square Garden. The hange will no doubt offer a greater cope for the display of the quality of he various contestants. There will be pang, however, in the bosoms of hose veterans who recall the National hen it was held with Delmonico's, he St. James, Hoffman, Albemarle nd Brunswick hotels all within a tone's throw of the doors of the Garen and the Gilsey only a short disance up Broadway. The Hegria to adison avenue and 94th street was ound to come with the ever changing omplexion of Lower New York and he metropolis spreading to the utterost confines of the Bronx.

The change will mean little perhaps the younger generation of patrons, ut it will render those who delighted the shows of other days a trifle sad. will take years for the new home the National to acquire the atmosnere which made the Garden the ecca for horse-loving men and omen of New York and the country ntiguous to the metropolis during e week of the show.

The classes for the current show are ried and interesting, while the wards are of generous proportions. nnovations in the way of stakes for e various types of horses give a ovelty to the exhibition and invest e competitions with a sporting qualy they would not otherwise possess. the same time they promote the terest in the various types in a way at must be benficial to the breeding terests. A sample of one of the ,000 stakes is that for harness horses er 14.2 hands. There are six emiums of $800, $400, $320, $240, $160 d $80, respectively. Similar stakes, hich closed on October 15, are for ddle horses of the walk, trot and nter type and those of the fiveited variety.

REMIUMS FOR HUNTERS.

Special premiums for qualified nters will take the shape of a eepstakes, which will include all ree grades—light, midde and heavyight—and it is estimated that the emiums for this competition will nount to $1,000, $500, $400, $300, $200 d $100, respectively, for the six aced horses. In addition the National orse Show Association will present to e owner of the winner a piece of ate of the value of $250.

It is in the above and the other nter classes and those for officers' argers and troopers' mounts that the fluence of the thoroughbred will be ost apparent, as all competitors will at least half-bred, while many of e best will be clean bred.

There was a time in the history of e show when the harness classes minated the National, but every ar sees an enlarged entry list in the asses for hunters, officers' chargers d troopers' mounts. For many these e the most attractive features of this markable exhibition, which gives ch genuine pleasure to the horse ers of the metropolis and the army transients within her gates.

t has frequently been remarked at the classes for thoroughbred stalns at the National have not filled as ll as they should with so many good rses in private studs within 100 les of New York. Last year the deral Remount Service helped out endidly by sending some of its best rses from the Front Royal Station in rginia to compete with those of the eeding bureau of the Jockey Club, d the display was better than for me years. However, if such horses Whiskbroom II., Purchase, Lucillite, ompe la Mort, Pebbles, Archalc and s Majesty should be shown there uld be a competition worth going les to see.

UNTER TO PLAY CHAMPION GUILFORD

PHILADELPHIA, Oct. 17.—Wm. I. nter, British amateur golf champion, rted practice at the Trediffrin Coun- Club to-day in preparation for his ibition match there on Wednesday h Jesse Guilford, United States ateur title-holder.

Surprise And the Sequel

I am all ready with our first exposi- of fall Semi-ready clothes," said Watson, just before closing last nt.

When I opened up the five trunks ch Mr. Pilley brought from Montreal as so pleased with them that I'd like keep a lot of them," he continued. But I'll have to make room for them." To do it—I'm going to clear thirty s and as many overcoats at half e."

Some will be as low as $20—none ve $25—and they are all genuine l-ready tailoring, in good, strong hs and seasonable colors."

Everybody knows the wear-resisting lities of a gray pick-and-pick and e are several in this sacrifice lot." Come and look them over. You'll e $15 if you can find what you like." dvt. f

AYLMER BOWLERS FAIL TO GET CUP

TILLSONBURG, Oct. 17.—Aylmer bowlers, determined to get the Carnation cup back to Aylmer before the snow flies, came here this afternoon with their strongest aggregation, but again went home empty handed. The games are creating a great deal of attention and a large gallery witnessed to-day's games. The results:

Aylmer.		Tillsonburg.	
N. Newell,		W. L. Gardiner,	
A. Gillett, sk.	19	Dr. Westen, sk.	22
E. Montcith,		H. Shonenburg,	
A. Chambers, sk.	10	A. M. Hare, sk.	16
Totals	29	Totals	38

ELSIE MUST BEAT SCHOONER BLUE NOSE

HALIFAX, Oct. 17.—Sweeping across the finish line at 12 knots the Lunenburg schooner, Blue Nose, captained by Angus Walters, to-day duplicated her win of Saturday in the Nova Scotia fishermen's elimination series, annexed the trophy donated by the Halifax Herald and established her claim to the honor of racing the Gloucesterman Elsie, captained by Marty Walsh, for the international trophy, won by the Esperanto last year.

Blue Nose finished three miles ahead of Delewana, last year's winner of the Nova Scotia trophy, in record time, having completed the 40-mile course in four hours, 30 minutes and 30 seconds.

Louisville

FIRST RACE—Honor Man, $5.50, $3.30, $2.80, 1; Belle of Elizabethtown, $9.70, $4.90, 2; Murray, $4.30, 3. Time 1.12 1-5. Twinkle Blue, Locarno, My Rose, La Derniere, Lady Morrow, Diana, Tenelee, Blaise, Hidden Jewel, Lou Widrig and Judge Pryor also ran.

SECOND RACE—Black Betty, $5.80, $2.40, $2.40, 1; Evening Stories, $2.30, $2.30, 2; Who Can Tell, $5, 3. Time 1.14 2-5. Lonicera, Tidy, Ethel Vale, Field Lark and Ambush also ran.

THIRD RACE—Alex Jr., $30.30, $10.10, $4.20, 1; Lady Longfellow, $3.70, $2.50, 2; Exhorter, $2.90, 3. Time 2.34 4-5. Toney Lady and Gourmand also ran.

FOURTH RACE—Distinction, $2.60, $2.20, $2.10, 1; American Ace, $2.80, $2.80, 2; Planet, $3.10, 3. Time 1.17 3-5. Marcella Boy, Miss Muffins and Bettina also ran.

FIFTH RACE, 1 1-16 miles, 3-year-olds and up, handicap, $1,400—Marjorie Hynes, 110 (Barnes), $9.60, $4.40 and $2.90, 1; Dr. Clark, 120 (Fields), $3.80 and $2.70, 2; Ginger, 110 (Scobie), $2.80, 3. Time, 1.45. Blanche Mac, Humphrey, Sands of Pleasure, Darjeeling and Firebrand also ran.

SIXTH RACE, 2-year-olds, $1,200, 6 furlongs—Miss Crestwood, 109 (Weiner), $20.60, $6 and $3.80, 1; Fly Cast, 104 (Parke), $9.60 and $6.90, 2; Red Wingfield, 112 (Kederis), $5.60, 3. Time, 1.13 2-5. Marimba, Opulent, Bartered, Little Polly, Comedie d'Amour, Voorgeria, Orma Dale, Darius, Midnight Stories, Bright Trash and Peace Pal also ran.

SEVENTH RACE, 3-year-olds—claiming, $1,200, 1 1-16 miles—Marine Corps, 113 (VanDusen), $39.50, $12.80 and $12, 1; Miss Fontaine, 101 (Scobie), $5.70 and $4.40, 2; British Maid, 102 (Kederis), $10.10, 3. Time, 1.47. Cut Up, Grace Daugherty, Doyle, Millersburg, Yellow Blossom, Penwell, Old Faithful, W. G. McClintock and Dantzig also ran.

Laurel

FIRST RACE—Miss Colin, $6.00, $3.20, $3.10, 1; Callstoga, $6.90, $5.50, 2; Early Bird, $6.60, 3. Time 1.08 3-5. Swagger, Thriller, Tricollette, Hyperbole, Restless, Swift Cricket, Tout de Suit, Dissolute Orris and Little Ammie also ran.

SECOND RACE—Shola, $13.70, $5.50, $4.70, 1; Jim Coffroth, $9.80, $6.30, 2; Kathryn Harlan, $16.40, 3. Time 4.00. Valspar, Bryan, O'Lynn, Dandinan, Baronet and Zabryn also ran.

THIRD RACE—Alex. H., $10.90, $4.00, $2.90, 1; Opperman, $3.30, $2.90, 2; John Morrill, $4.30, 3. Time 1.13 1-5. Black Dear, Carmenelta, Dexterous and Crossless also ran.

FOURTH RACE—Baby Grand, $3.80, $2.40, $2.10, 1; Step Lightly, $3.50, $2.60, 2; Ararat, $2.30, 3. Time 1.13 3-5. Motor Cop, Vibrate and Cock o' the Roost also ran.

FIFTH RACE — Who Cares, $9.60, $4.70, $4.10, 1; Franklin, $4.00, $3.00, 2; Blazonry, $5.20, 3. Time 1.47 2-5. The Trump, Sibalo, Summer Sigh, Ettahe, Deary, Bar Coy, Martha Luckett Frederick the Great and Mark also ran.

SIXTH RACE—Charles J. Craignile, $8.30, $4.50, $4.00, 1; Edna D., $2.90, $2.70, 2; Celiva, $6.50, 3. Time 1.15 1-5. Cast Ashore Devil to Tay Haran and Yeomanette also ran.

SEVENTH RACE—Night Raider, $3.60, $2.30 and out, 1; Montulvo, $2.70 and out, 2; Grenadier, out, 3. Time, 1.44 2-5. Tuscan Maiden also ran.

Empire City

FIRST RACE—Sweepy, 9 to 2, 2 to 1 and even, 1; Griselda, 7 to 5 and 3 to 5, 2; Knotgrass, even, 3. Time, 1.10 4-5. Adventure, Nose Dive, Timbrel, Avispa, Witchwork, Doughnut, Night Boat, Bullet and Atta Gal also ran.

SECOND RACE—Knight of the Heather, 15 to 1, 6 to 1 and 3 to 1, 1; Valor, 3 to 5 and 1 to 3, 2; The Boy, 4 to 5, 3. Time, 1.09 2-5. Whisk, Applejack II., Care Free, Modesty, Mercury, Fruitcake, Seacove and Monastery also ran.

THIRD RACE—Dry Moon, 3 to 2, 1 to 3 and out, 1; Donnaconna, 1 to 3 and out, 3; Lady Gertrude, out, 3. Time, 1.45 2-5. Escarpolette also ran.

FOURTH RACE—Yellow Hand, 3 to 1, even and 2 to 5, 1; Thunderclap, 3 to 5 and 1 to 4, 2; Bon Homme, 7 to 5, 3. Time, 1.39 3-5. Elected II., Georgia and Audcaious also ran.

FIFTH RACE—Dark Hill, 5 to 1, 6 to 5 and out, 1; Tody, 1 to 2 and out, 2; Sammy Kelly, out, 3. Time, 1.45 3-5. Jock Scot also ran.

SIXTH RACE—Lucky hour, 6 to 5, 1 to 2, 1 to 4, 1; Native Land, 8 to 1, 4 to 1, 2; Ultimo, 2 to 5, 3. Time 1.07. Fitz Gibbon, Rebuke, Sling, Venizelos, Exterminate and Pluribelle also ran.

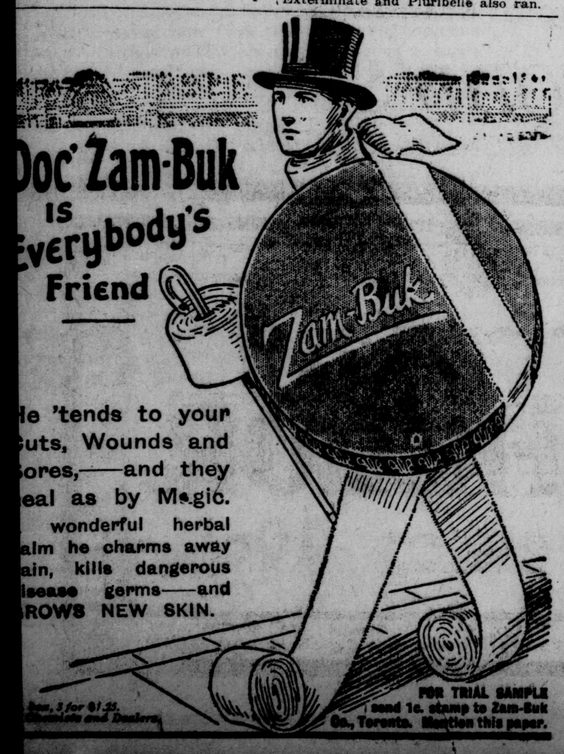

Cares Slip Over Prince McKinney

Heavy Going Suits Roy McKinney Gelding Better Than Baron Worthy

MT. CLEMENS, Mich., Oct. 17.—Owing to heavy rains racing did not start until after 3 o'clock this afternoon.

In the 2.10 trot Frank Cares put one over on the wise men when he won with Prince Mc. Kinney. Little Patrick Todd, favorite, did not like the heavy going. He led to three-quarters, where Prince Mc. Kinney got him, and in the stretch Baron Worthy flashed by and landed the place.

Prince Mc. Kinney and Comet fought it out next time, and were even on last turn, but the Prince beat her.

Dundee Lad, winner on Friday, repeated, showing that all sorts of tracks look alike to him. The victory was not hollow, as Iowa Knight set the pace and made him hurry in the stretch. Sheriff Direct made a strong bid for the last heat, but Dundee Lad scooted by him when ready.

The unfinished 2.15 trot, in which Ruth Roland had a heat on Saturday, was won by that mare through the mistake of General T. in the second heat. General T. had the speed and won the final heat, the judges penalizing the driver of Ruth Roland for carrying wide. The summaries:

2.15 trot, purse $500:

Ruth Roland (J. Line)	1	1	3
General T. (Rogers)	5	3	1
Frank H. Forbes (R. Line)	2	2	2
Little Rena (Cares)	6	4	4
Sandy (VanValkenburg)	3	dr	
Sherwood (Tracey)	4	dr	

2.14¼, 2.11¼, 2.20¼.

2.18 pace, purse $500:

Dundee Lad (Chapman)	1	1	1
Iowa Knight (Warren)	2	2	3
Sheriff Direct (Grover)	3	3	2
Don Mac (Briggs)	8	4	5
June Hal (Frauhauff)	5	9	4
Polly Stout (Morrison)	4	8	9
Helen H. (Skarritt)	7	5	8
George A. (Lewis)	9	6	6
Flora Strathmore (Erwin)	6	7	7

2.18½, 2.17½, 2.21¼.

2.10 trot, purse $500:

Prince Mc. Kinney (Cares)	1	1	3
Comet (Teachout)	5	2	1
Baron Worthy (Lewis)	2	3	2
Patrick Todd (Milloy)	3	5	4
Gold Medal (R. Line)	4	4	dr

2.18½, 2.13¼, 2.19¼.

ROY GRATTON WINS

ATLANTA, Ga., Oct. 17.—The Grand Circuit season of 1921 here was opened to-day by three events of circuit entries and one restricted to Southern horses. Tommy Murphy increased his earnings when he piloted Roy Grattan to victory in the feature event of the card, the 2.05 pace, winning all three heats, the best time being 2.03½. The purse was $2,500.

Peter Kennedy, driven by Walter Cox, won the 2.12 pace for a purse of $1,000 by taking the last two heats, after being second in one, and Klio, driven by Pittman, took the 2.09 trot by winning the first and third heats and coming second in the second.

Dixie May, piloted by Woods, took first place in the two heats of the Southern event, which will be finished to-morrow. The summaries:

2.05 pace; purse $2,500:

Roy Grattan (Murphy)	1	1	1
Edna Early (Thomas)	2	2	3
Hazel Kuestner (Pitman)	3	3	2

2.03½, 2.04, 2.03¾.

2.12 pace; purse $1,000:

Peter Kennedy (Cox)	2	1	1
Platinum (Thomas)	1	4	4
Rags Direct (Keener)	4	2	2
The Deputy Sheriff (Whitehead)	3	3	3

2.09¼, 2.11½, 2.12.

2.09 trot; purse $1,000:

Klio (Pitman)	1	2	1
The Great Volo (Cox)	3	1	2
Lady Wilgo (McDonald)	2	3	3
D. J. Burke (Keener)	4	4	4
Utah (Geers)	5	5	5
Eaton (Thomas)	6	6	dr
Neva Brooks (Murphy)	7	dis	

2.08¼, 2.08¼, 2.07¼.

2.20 pace; purse $550:

Dixie May (Woods)	1	1
Mary Coffee (Whitehead)	2	3
Guy Steele (Moran)	4	2
Easter Morn (Thomas)	3	4
Pat Volo (Fisher)	5	5

2.11¼, 2.12¼.

CITY TENPIN LEAGUE.

Elks.				
McCormick	189	171	156	—516
J. Rose	113	228	170	—511
J. McGowan	216	155	151	—522
P. Mascari	199	197	192	—588
McCullough	173	127	147	—547
Totals	890	878	816	2584
Evergreens.				
Wilson	180	210	214	—604
Mulhall	173	156	230	—559
Pethes	180	149	186	—515
Sansone	191	171	193	—565
Casey	143	218	178	—539
Totals	877	904	991	2772

GEO. WHITE & SONS LEAGUE.

	W.	L.	P.C.
Boiler shop	7	2	.778
Separator shop	5	4	.556
Moulding shop	4	5	.444
Machine shop	2	7	.222

Machine Shop.				
Richards	181	193	143	—517
Dancy	181	91	207	—479
Williams	74	105	162	—341
Aldridge	128	110	154	—392
Brown	171	132	158	—461
Totals	735	631	824	2190
Separator Shop.				
Penhalurick	126	129	131	—386
Ross	124	164	139	—427
Collins	160	113	134	—407
Downing	143	156	142	—441
Elliott	203	240	175	—618
Totals	756	802	721	2279
Moulders.				
Hooten	206	240	209	—655
Davis	163	89	84	—336
Delmage	171	98	136	—405
Hodges	113	117	138	—362
Fraser	177	199	145	—521
Totals	830	737	712	2279
Boiler Shop.				
Gorman	141	183	171	—495
Gower	142	142	191	—475
Karn	153	150	153	—456
Glady	142	121	155	—418
Fortner	99	103	146	—348
Totals	677	699	816	2192

BRITISH FOOTBALL CORRECTIONS.

English League: Huddersfield, 1; Birmingham, 0.

Second Division, English League: Wolverhampton, 0; Derby, 3.

MINISTER RESIGNS

LONDON, Oct. 17.—(Canadian Press Cable)—Sir Eric Geddes, minister of transportation in the British Cabinet, has tendered his resignation from that office, it was learned to-day.

The resignation of Sir Eric has no great political significance. It had been understood that he would give up his portfolio this autumn after having piloted the railway bill through Parliament.

Mixed Doubles Final of Tennis Tourney To-Day

Miss McKenzie and J. B. Ferguson Meet Winner of Other Semi-Final Scheduled at 3 o'Clock

The unplayed matches of the Western Ontario tennis tournament are being steadily disposed of. Miss Mackenzie and J. B. Ferguson won from Miss Spence and Taggart in the mixed doubles semi-finals yesterday by 6-4, 6-3.

Two more matches, the other semi-final in the event, between Miss McFarlane and Walker vs. Miss McCausland and William, will be played at 3 p.m., and the winners will meet Miss McKenzie and Ferguson at 4 o'clock this afternoon.

ST. KITTS LADIES WIN.

The London ladies lost to the St. Catharines ladies at Brantford on Saturday, dropping the championship of the women's section of the Western Ontario League. The St. Kitts ladies took three of the five matches as follows:

Mrs. Harris (St. Catharines) won from Miss McKenzie (London), 6-4, 6-3.

Miss Marquis (St. Catharines), won from Miss Miller (London), 6-2, 2-6, 8-6.

Miss Helen Woolley (London), won from Miss Plumer (St. Catharines), 6-3, 6-4.

Misses Spence and Woolley (London), won from Miss Plumer and Miss Watts (St. Catharines), 6-2, 2-6, 8-6.

Mrs. Harris and Miss Marquis (St. Catharines), won from Miss McKenzie and Miss Spence (London), 6-1, 6-2.

Ontario Amateur Basket Ball Men Expect Big Year

London Will Enter Intermediate and Junior Series; T. Brown, Stratford, President

Thomas Brown, Stratford, was elected president of the Ontario Amateur Basket Ball Association at the annual meeting held in Toronto on Saturday. Dan Webster, of Hamilton, was named as first vice-president and E. E. Burkes, of Toronto, was chosen second vice-president.

David Allan, of the local Y.M.C.A., was the London representative and states that the Central Y.M.C.A. Toronto, will have an O.A.B.A. group composed of its own teams. The league will be similar to a city league and the winner will enter in the semi-finals of the O.A.B.A.

The basket ball officials are looking forward to a most prosperous season. London will have two teams, namely, intermediate and juniors.

Western University will not enter the series, as they will devote their time to the intercollegiate competitions, and it is expected that the University will also have a team in the City Basket Ball League.

BOY SCOUTS ORGANIZED.

BRANTFORD, Oct. 17. — The Boy Scout Association of Brant has completed organization with the following officers: Judge Hardy, president; A. E. Day, vice-president and chairman of the executive council; C. Thornburn, treasurer; H. Fleming, executive secretary.

MACDONALD'S Fine Cut

½ lb. tin - 85¢

1/12 lb. - 15¢

for those smokers who like MACDONALD'S cut fine or who roll their own

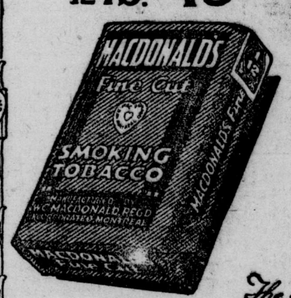

The Tobacco with a heart

This Is "Semi-ready Week" At R. Leo Watson's

Founded on the Physique Type System: Semi-ready Tailored Clothes

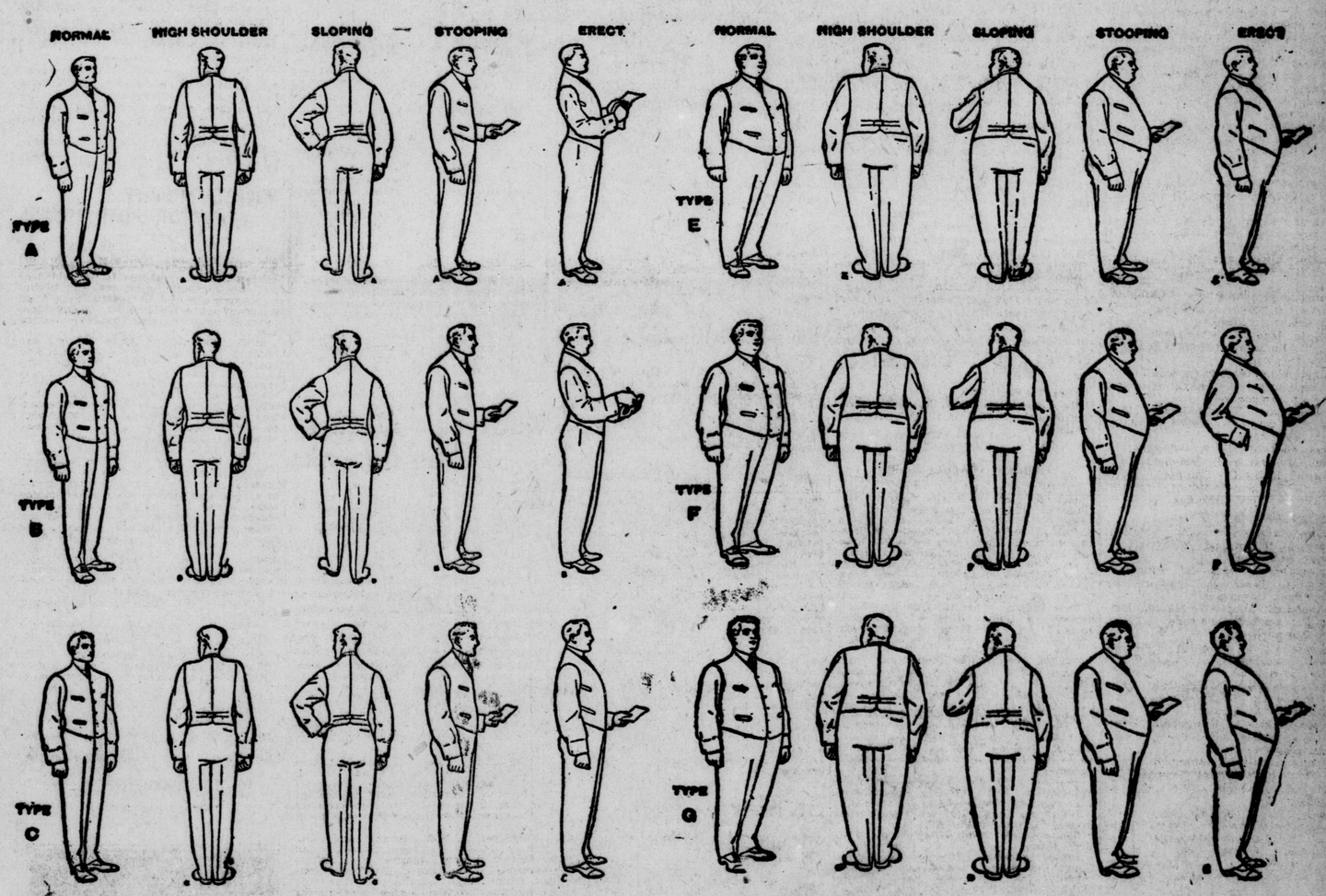

WHEN Semi-ready Tailoring system was developed a quarter century ago, ready-made clothes had no standing.

A "ready-made" suit was derided—and deservedly so.

Small retail tailor shops then flourished in every block. An average of 10 or 20 suits a week means a big overhead expense; and a good suit was costly, while a "ready-made" was a sorry affair.

A man with any pretensions to neat dress would not twenty-five years ago think of going into a ready-made shop for his apparel.

The struggle then was all for cheapness. Manufacturers vied with each other to see how cheaply they could turn out a suit for a retailer to sell at $9.98 and still make a handsome profit on each sale. The inevitable trend was the sacrifice of quality and durability. The cheapest, tawdriest materials were used, and wherever any part of the work could be omitted without the buyer discovering the trick, the omission was considered quite in the game.

It was the idea that men were willing to pay a fair price for quality and good workmanship that was the basis of the Semi-ready policy.

The conception of the physique type system, which meant that every shape of man could have his own suit shapely designed to fit him, was, of course, the main idea. But this alone would not bring success to a new venture.

That shoes of the best leather were made in large factories and made better in style and in fitting quality than the ordinary bench shoemaker could make them had been proven. Then why not suits and overcoats?

Within a decade of the conception of the Semi-ready idea Canadians were considered the best dressed men in the civilized world. And they are today.

That men will pay a better price for what they know and feel to be a better article is true today and always. Intelligent men know that a good workman is worth more because his product is substantial and lasting.

The physique type system assures a well-fitting suit or outer garment. It is based on a physiological study of mankind—allowing for the physical shapes caused by occupation and environment. There are:

Semi-ready Suits designed for short slight men.

Semi-ready Suits for short, stout men.

Suits for the average man who keeps his weight right for his stature.

Suits for tall men.

Suits for tall stout men.

Suits for fat men.

Suits for chesty men, and others for men of large girth at the waist.

Naturally the designer has to make patterns to fit each variation of type—the Erect, the Stooping, the Sloping and the High Shoulder.

And when the suits are tailored to the try-on stage he must leave outlets for alterations to fit any variation from the type for which the garment is designed.

A suit designed for a coal miner, whose burly shoulders are abnormally developed, could not be made to fit an office man, or a man whose work has developed his hips rather than his shoulders.

It was quickly found that the most expensively woven woollens, the finest and purest wool cloths, could be made up into suits by the tailor in the Semi-ready Shops without any risk. They would find an admiring buyer.

No man who thinks wisely or who has taste and discrimination in clothes can but admit that the Semi-ready Shop can fulfil his most particular need.

The good clothes shop is on a higher plane.

Super Serge Suits at $30 to $45.
Custom-made to special order Suits, $25.00 and up.

R. Leo Watson

183 Dundas Street

This is the only store in this city where you can see the genuine price in pocket Semi-ready Suits and Overcoats.

WAR MEMORIAL DESIGNS CHOSEN

Toronto and Regina Men Successful Competitors

COMMEMORATIVE SHAFTS

Seven to Be Erected on Principal Battlefields

OTTAWA, Oct. 17.—(Canadian Press Dispatch).—W. S. Allward, Toronto, and Chapman Clemesha, Regina, are the successful competitors in the Canadian battlefield memorial commission competition for designs for memorials to be erected on the principal Canadian battlefields in France and Flanders. The award was made public this afternoon, following the confirmation by Cabinet council of the recommendations of the board of assessors.

The design submitted by Mr. Allward was considered to be of such excellence that it will be erected at once, and that on Hill 62, overlooking the Ypres salient. Mr. Clemesha's design will be used for the monuments to be erected at Passchendaele, St. Julien, Vimy Ridge, Dury Cross-roads, in commemoration of the breaking of the Queant-Drocourt line, Burlon Wood, Courcelette and Hospital Wood, near Amiens, and which marks the unprecedented advance of the Canadian forces on August 8, 1918.

HUNDRED-FOOT SHAFT.

Mr. Clemesha's design represents a shaft 100 feet in height, inset on the upper portion of which is the head and shoulders of a Canadian soldier resting on his "arms reversed."

The design of Mr. Allward is far more elaborate and represents a solid wall 200 feet long and 20 feet high. At the base of this wall are two groups of defenders, and on the wall and in the foreground stands a heroic figure of Canada, gazing down on the valiant dead. Behind this figure are two pylons at the base, of which is a figure representing the Spirit of Sacrifice.

On the inner side of the pylons are allegorical figures of Peace, Justice, Truth and Knowledge. A cross is shown on the outside of each pylon or column.

The assessors were Frank Darling, Canadian Society of Architecture, representing Canada; Professor C. H. Reilley, Royal British Institute of Architects, representing Great Britain and Paul P. Cret, Central Society of Architects of France, representing France.

NO REVISION OF POWER TREATY

Chippawa Canal Can Be Run to Full Capacity

SIR ADAM'S GOOD NEWS

On Completion 500,000 Horsepower Will Be Developed

TORONTO, Oct. 17.—(Canadian Press Dispatch.)—That enough water will be obtainable to operate the Chippawa power canal to full capacity without revising the treaty with the United States or very seriously reducing the output of the existing generating plants at Niagara Falls was the good news given to the Ontario Cabinet by Sir Adam Beck. It brought considerable relief to the anxiety of the ministers.

The importance of Sir Adam's assurance can hardly be overestimated. The province already had expended $55,000,000 on the Chippawa Canal. Some millions—possibly $10,000,000—will be required to complete the installation of five generating units, with a capacity of 250,000 horsepower. It will take a total of nearly $80,000,000 to complete the power house with nine or ten units with a capacity running up to 500,000 horsepower.

BIG RECEPTION FOR THE PREMIER

St. Thomas Busy Arranging Saturday's Program

CIVIC BODIES INTERESTED

Coucil, Board of Education, Etc., To Be in Parade

ST. THOMAS, Oct. 17.—(By Staff Reporter.)—Great preparations are under way for the reception to be tendered Rt. Hon. Arthur Meighen, Canada's prime minister, on his visit to St. Thomas next Saturday afternoon. The City Council, headed by the mayor, are being assisted by other civic bodies in arranging for the affair and every effort is being made to make it a memorable event in the history of the city.

According to present information Mr. Meighen, accompanied by Sir George Foster, will arrive in the city about 3 o'clock on Saturday afternoon. He will be met at the L. & P. S. R. depot by the Elgin Regimental Band and will be escorted to the Grand Central by a large procession of automobiles containing the City Council, Board of Education and other public bodies. The candidate for the National Liberal and Conservative party, H. C. McKillop, and the various workers of the party here will also be included in the premier's automobile and those immediately following.

HOLD A BANQUET

On arrival at the Grand Central Hotel the premier will hold a reception and any citizen anxious to meet him will be given an opportunity. At 6 o'clock a banquet will be held and Mr. Meighen will again be the guest of honor.

The party will then journey by automobile, with the same procession headed by the band to the Star Theater, where he will give an address. In order to handle the large crowds expected the engineers' auditorium has been engaged for an overflow.

Definite information as to the time of the premier's arrival and his address at the Star Theater will be announced later.

NO FURTHER CUT IN CANADA FOR A YEAR

CLEVELAND, Oct. 17.—(Associated Press Dispatch.)—According to Mr. Lee, head of the B. R. T., the settlement on the Canadian roads is tentative, being dependent upon the final wage agreement reached in the United States. While there is no formal agreement that no further wage reductions will be immediately sought, he said, it was the general understanding, both with the Dominion Government and the railroad executives, that none will be asked for before July, 1922.

The Canadian lines settled on a tentative basis of a 10 per cent. wage cut, it was said, but should the final wage reduction in the United States be fixed at a lower point, then it also would apply to Canadian roads, with employees being reimbursed for the difference since last July.

UNITY IS KEYNOTE AT G. W. V. A. MEET

Delegates From British Columbia Plead For Action.

PORT ARTHUR, Ont., Oct. 17.—(Canadian Press Dispatch.)—Delegates from British Columbia fired the first big gun in the fifth annual convention of the Great War Veterans' Association, which opened here this afternoon, when a resolution was submitted by Ian McKenzie, of Vancouver, proposing that the question of amalgamation of the veterans' organizations in Canada be the first consideration of each day's business, and that the representatives of other bodies who attended Sunday's conference should be present. The resolution was presented late this afternoon.

At present a bad situation was existing in British Columbia as regards the membership of the association, the delegates declared, and one ventured to state that unless a definite decision on the question of amalgamation of all bodies was reached this week it would sound the death knell of the Great War Veterans' Association in the West. They had come many hundreds of miles for this purpose, of relieving the minds of returned men in British Columbia, who, as members of the Great War Veterans' Association, were gradually seceding. It was claimed by Major L. Asquith, of New Westminster, that his branch had only 200 members left of an original number approximating 800. They thought the Dominion command officials had been obstinate in the matter.

AWAIT OTHER BODIES.

President R. B. Maxwell took hold of the convention as discussion of the resolution had grown into an acrimonious debate, and pleaded for hearance with him. It was impossible, he said, for the representatives of other bodies to attend an open discussion, because some had already left town. He explained that the Dominion officials had met on Sunday with other bodies, and as soon as practicable a resolution would be put before the convention. In any case the resolution, if adopted, would only result in the verdict of the the Great War Veterans' Association being given, and before any move towards unification could be made it would be necessary to await action by the governing bodies of the other interested organizations. The Imperial Veterans and Army and Navy Veterans would meet soon in convention and thresh the matter out the same as this convention was going to do.

The British Columbians then accepted the president's ruling that no departure would be made from regular procedure in dealing with this or any other matter.

The formal opening took place this afternoon with the invocation of a blessing by A. E. Pugsley, Iroquois Falls, Ont., upon those who made the supreme sacrifice in the Great War and those whom they left behind.

CIVIC WELCOME.

A civic welcome followed, which was made by Mayor A. L. Matthews, who was succeeded by Hon. R. J. Manion, minister of soldiers' civil re-establishment, on behalf of the Federal Government. Hon. J. B. Carmichael, minister without portfolio in the Ontario Government, welcomed the delegates on behalf of the province.

Introduction of fraternal delegates then took place, two being in attendance from the American Legion. They were Dr. A. A. Van Dyke, state commandant, St. Paul, Minn.; and E. J. Barrett, state commandant, Sheboygan, Wis. Both extended good wishes from the millions of ex-service men in the neighboring republic, and thanked the convention for its warm welcome.

Fraternal delegates from other Canadian bodies were then introduced and spoke for a few minutes. Throughout their remarks the keynote of unification rang high—amalgation of those who can unite and affiliation of those who cannot.

The delegates were the guests of the city to-night at a banquet in the Prince Arthur Hotel.

$25,000 TO $30,000 FOR TECHNICAL SCHOOL SITE

St. Thomas Board of Education Plans Reception for Dr. Merchant When He Arrives on Friday.

ST. THOMAS, Oct. 17.—(By Staff Reporter.)—A committee consisting of the entire Board of Education was appointed to-night to look after the reception of Dr. Merchant on his arrival in the city on Friday to address a public meeting on the technical school question.

Figures on the proposed sites for the school were handed in. The prices range from $25,000 to $30,000. The site most favored at the present time is that situated between Stott and Curtis streets, on the west side of Montdamin.

Secretary R. J. Newton was authorized to attend the convention of attendance officers at Detroit.

A get-together meeting of the business men and those interested in the formation of a Chamber of Commerce was held in the city hall to-night. The affair took the form of a smoker, and a number of the favorite Kiwanis songs were sung. The Council chamber was packed and considerable enthusiasm was evidenced. Addresses were delivered by R. A. Crosby, Toronto; Gordon Phillip, London; M. M. Maxwell, St. Catharines; ex-Mayor E. A. Horton.

ROUTINE BUSINESS.

SARNIA, Oct. 17.—The City Council met to-night at 8 o'clock in the Council chamber and dealt with routine matters. The city engineer presented a draft of his recommendations for centralizing the work of the various civic departments and the gas situation was discussed.

BATTLES IN BOAT WITH FUGITIVE

Windsor Patrolman in Fierce Fight on River

ESCAPED MAN CAUGHT

Elmer Dorington Used Belaying Pin on Officer

WINDSOR, Oct. 17.—A fierce fight in a rocking motor boat, in which a policeman's pistol and a belaying pin figured as weapons, resulted in the arrest last night of Elmer Dorington, Detroit, who escaped from Ford jail three weeks ago after arrest on a charge of rum-running. Patrolman Deneau patrolling the water front, saw Dorington, a familiar figure, in a motor boat in the shadow of one of the wharves. He called to Dorington to halt.

Dorington attempted to escape, but Deneau ran his launch close and leaped into the boat. A fight ensued, in which Deneau says he was struck several times by a belaying pin picked up from the bottom of the boat by Dorington, who finally was overpowered.

The boat almost capsized several times during the struggle, Deneau said. The fugitive had painted his boat another color and made changes in the cabin and hull, Deneau declared, but could not disguise himself from his former captor.

TRUE BILLS RETURNED AGAINST M'MILLANS

Man and Wife at Owen Sound to Be Tried in Spring on Charge of Murdering Jamieson Johnston.

OWEN SOUND, Oct. 17.—(Special to The Free Press)—A true bill was returned by the grand jury to-day, before Mr. Justice Rose, against Daniel McMillan and his wife, charged jointly with the murder of Jamieson Johnston here on or about September 3. The case will be tried at the spring assizes.

Mr. Justice Rose thought it would be well to try the case at the nonjury sitting in December, but W. H. Wright, for McMillan, and Mr. Tucker, for his wife, asked that the trial be fixed for the spring, so that they would have a better opportunity to prepare a defense. It is understood that McMillan wanted the case to proceed at once.

If the trial had been fixed for December a special jury would have been required.

SASKATCHEWAN MAN APPOINTED TO SENATE

A. B. Gillies, Former Speaker of Territories' Legislature, Completes Representation.

OTTAWA, Oct. 17.—(Special to The Free Press.)—A. B. Gillies, ex-M. L. A., Whitewood, Sask., has been appointed to the Senate, completing the repsentation from that province.

Mr. Gillies went West from Cape Breton in 1885 and has had a successful business and political career on the prairies. He was a member of the Northwest and Saskatchewan legislatures for 14 years, being defeated in 1912. During his membership of the Northwest Legislature he was Speaker and held this office when the new provinces were created. During the war he raised a battalion and took it overseas. When it was broken up for reinforcements he returned home and during the remainder of the war was active in recruiting and other war work.

Another Saskatchewan appointment to-day was P. E. McKenzie, K. C., a prominent Liberal lawyer, to the court of King's bench.

ASYLUM PATIENT AND FAMILY DEFEND HOME AGAINST THE POLICE

LANSING, Mich., Oct. 17.—(Special to The Free Press)—Poison gas and smoke bombs will be used by the state police to drive out an escaped inmate from Traverse City Hospital, his two brothers and their mother, who have barricaded themselves in their home, in Gratiot County, and threaten to shoot anyone who approaches.

The fugitive is Frank Parlovitch, 30 years old, who was sent to the asylum in July last and escaped on October 1, making his way back to his farm home, five miles west of Ithaca. He is under the delusion that he has been persecuted, and several times since his return home has been patrolling the road in front of his home, armed with an army rifle.

No attempt to recapture him was made until a week ago, when the hospital authorities, learning that he had returned home, sent attendants to get him. They found the house barricaded and were warned by three figures standing behind the rifles and shotguns in windows, that they would be killed if they tried to enter.

Sheriff Willot appealed to-day to Governor Grosbeck, who turned the case over to Col Vandercook, state commissioner of public safety. Col. Vandercook himself will head the expedition. He said poison gas will be used only as a last resort, and then of a strength only to overcome and not kill the defenders of the little fort. He will be accompanied by state troopers.

PAIN IN THE PIT OF THE STOMACH?

REDMAC RELIEVES IT

Truly wonderful how quickly you can get rid of all Stomach trouble. Redmac goes right to the seat of the trouble. Mrs. Vanhorn, of Winnipeg, writes: I have suffered for years from indigestion. I would get such a sharp pain in the pit of my stomach it would almost double me up at times. During this time I have not known what it was to enjoy a meal. I got very thin and weak. I have been taking Redmac and what a blessing it is to me. I can eat three square meals a day now.

If you want to feel fit, if you want good strong nerves, lots of good pure blood and plenty of energy and vitality, you get a bottle of Redmac and see how quickly it will put you on the road to good health. Go to your druggist to-day and get a bottle of this wonderful tonic, made from herbs and roots from foreign countries. Sold in London by Taylor's Drug Store, 390 Richmond street, half block south of Dundas street, sole agents.—Advt. J4v-tu

FIVE ARRESTS IN DETROIT ROBBERY

Men Believed Implicated in Windsor Mail Theft

DETROIT, Oct. 17.—(Special to The Free Press).—Secret service men and a half dozen city detectives took into custody here late to-night five men believed to have been those who held up and robbed a Windsor mail wagon here two weeks ago.

The men gave their names as Thomas Ferris, 31; Alex McLean, 44; Henry Ferguson, 35; James Ferrie, 31, and James Logan, 22. The first four named were found at 2227 Woodward avenue, and Logan was taken at Forest Apartments on St. Antonies street. Three of the men are believed to be residents of Windsor.

None of the stolen loot was recovered the officers say. At McLean's rooms was found an opium smoking outfit and a quantity of "pills".

WOODSTOCK YOUNG MAN FOUND WITH THROAT CUT

WOODSTOCK, Oct. 17.—(Special to The Free Press).—John Morrison, better known as "Hogan," is in a critical condition as the result of injuries said to be self-inflicted. The young man was found in his room late Sunday night with his throat cut. Sixteen stitches were necessary to close the cut and to-night Morrison is in a precarious condition, with little hope of recovery.

NOLIN RE-ELECTED.

REGINA, Oct. 18.—Final figures in the provincial by-election held in Ile La Crosse shows that J. L. Nolin, M. L. A., was re-elected as a supporter of the Martin Government by a majority of 110 over J. E. Bournouff, independent.

TUPPER COMES EAST

VANCOUVER, B. C., Oct. 18. — Sir Charles Hibbert Tupper will leave shortly for Nova Scotia. It is understood that he will make a number of addresses on behalf of the National Liberal-Conservative party. He will speak principally in Pictou County, where an old friend, Col. Cantley, is contesting the seat in Government interest.

When Mr. Jones was saved from the frying pan—

They talk yet of the change that came over Jones. Some said it was psychology. Some said it was a miracle. All said it was a mystery.

When they asked Jones, he said it was liberation from slavery—slavery to the frying pan, and to grease and starch.

Jones used to take his breakfast fried, and followed this with a heavy lunch.

In those days they said at the office: "Old Jones has a secret sorrow and he's sore on the world."

One day Jones started late—no time for the usual breakfast to be cooked.

Jones had a breakfast on Grape-Nuts with good cream. He was delighted with the crispness and rich flavor. Felt satisfied and "fed." Tried it again at lunch. Kept on breakfasting that way—often lunching, too.

Jones began to "perk up," talk up, step up—GET up.

"Let Jones show you how to do this," they began to say at the office.

As to Jones—he said: "That's a great food—GRAPE-NUTS."

There are thousands of Joneses, both kinds—reckless feeders and wise feeders.

"There's a Reason" *for* Grape-Nuts

—the perfected goodness of whole wheat and malted barley—delicious, nourishing, ready to eat. All grocers.

IMPERIAL Polarine FRICTION REDUCING MOTOR OILS

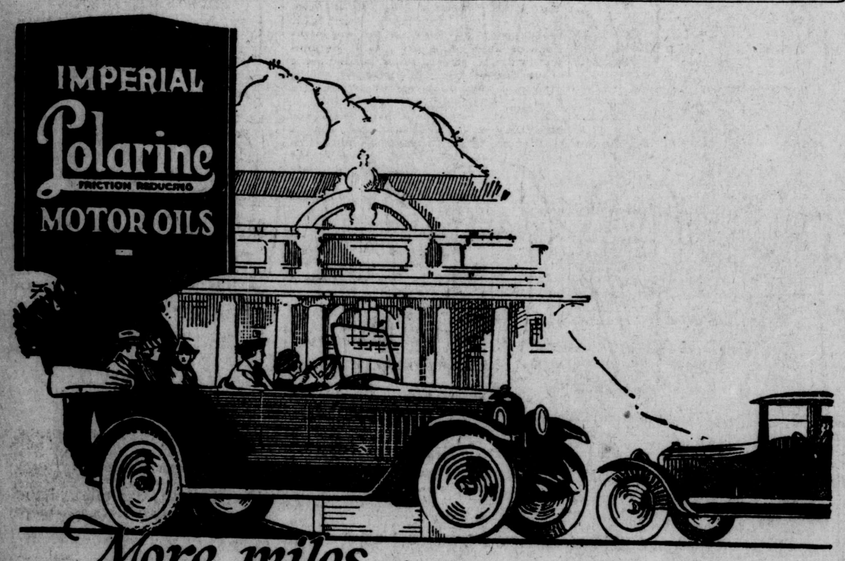

More miles—less money—

USE the correct grade of Imperial Polarine Motor Oils and maximum mileage from your lubrication money is assured. You cannot buy more real lubrication for your dollar than that which you get when you specify Imperial Polarine.

Imperial Polarine Motor Oils coat every moving part with an oil film which cuts down friction drag and reduces wear. They slow up depreciation costs and absolutely eliminate excessive repair bills and carbon troubles. You get more real motoring satisfaction, as well as more miles, for less money if you use, *exclusively*, the correct grade of Imperial Polarine Motor Oils.

Our Chart of Recommendations shows the grade especially suited to your type of car. Standardize on this grade. Consult our Chart at your dealer's. Our new booklet, "Automotive Lubrication" also contains the complete Chart, besides other interesting and valuable information. Write to 56 Church Street, Toronto, for your copy.

IMPERIAL OIL LIMITED

A Canadian Company—Canadian Capital—Canadian Workmen.

FOR A CLEAN EFFICIENT MOTOR

Your crank-case should be drained and cleaned at least every thousand miles. You will get more pleasure out of your car and will materially reduce operating costs if you employ crank-case cleaning service regularly. Dealers displaying this sign give all crank-case cleaning jobs prompt and expert attention. Such dealers use Imperial Flushing Oil. It takes out all grit and dirt and does not impair the fresh supply of oil as would be the case if kerosene (coal oil) were used.

Quality maintains economy. No matter how much you pay "per gallon" for other lubricating oils, you get more lubrication "per dollar" when you buy Imperial Polarine Motor Oils.

WE GIVE IMPERIAL Polarine MAKES A GOOD CAR BETTER CRANK-CASE SERVICE

No Matter What The Weather—

Imperial Premier Winter Gasoline insures a prompt start, instant, smooth acceleration and the fullest measure of power and mileage that you can possibly get for your gasoline money.

IMPERIAL PREMIER WINTER GASOLINE

A Canadian-made, superior-quality product, manufactured especially for motoring during the cold months.

If better gasoline could be made, Imperial Oil Limited would make it.

Consider the hardy Scot!

He knows that as long as he keeps his body good and warm, his exposed limbs can withstand almost any degree of cold.

This was proved by the gallant Highlanders in the late war.

Pure wool next the skin, the woollen-cloth kilt covering the vital organs; thus is the whole body protected and the health safeguarded.

In damp mist or driving sleet, the hardy Scot, clad with wool, braves the elements.

"CEETEE"

THE PURE WOOL UNDERCLOTHING THAT WILL NOT SHRINK

"The Woollen Underwear without the itch."

is made of pure, cleansed, Australian-merino long fibred wool, pliant, graceful and absolutely comfortable.

The wool-burrs that cause the itch and scratch in ordinary wool garments are all removed from Turnbull's "CEETEE" by a special and infinitely careful process.

Ceetee is the only Underclothing made in Canada that is reinforced at all the wearing parts.

GUARANTEED UNSHRINKABLE CEETEE PURE WOOL

Made in all sizes and weights for man, woman or child.

Sold at the best shops *Worn by the best people*

All pure wool—re-inforced at all wearing parts and full fashioned.

Sole Makers Turnbull's of Galt, Ont.

Plan NOW!

California is the best place to spend the winter. Out of doors all the time. Semi-tropical fruits and trees at the foot of snow-capped mountains. Missions; history; beauty; romance. 5100 miles of paved boulevards through valleys, along the Pacific's shore, and up in the mountains; motoring at its best.

California

Plan now your trip for this fall or winter. Plenty of accommodations at prices to fit your purse—hotels, boarding houses, bungalows. Call on us freely for information, and let us send you book "California Calls You."

The Chicago & NorthWestern—Union Pacific—is the best way to go. See Salt Lake City on the way.

Travel on the de luxe LOS ANGELES LIMITED—all Pullman, exclusively first-class—leaving C. & N. W. Terminal, Chicago, daily at 8:00 P. M.; or the Continental Limited leaving at 10:30 A. M.

Los Angeles Limited

Chicago & North Western Union Pacific System

For information, ask any Railroad Ticket Office, or

G. S. Donaldson, Gen'l Agent, C. & N. W. Ry., 202 McKinnon Bldg., 19 Melinda St., Toronto

Geo. W. Vaux, Gen'l Agent, U. P. System, 207 Canadian Pacific Ry. Bldg., 69 Yonge St., Toronto

OND AND STOCK MARKETS----GRAIN AND PROVISION QUOTATIONS----LIVE STOCK

OICE APPLES $5 TO $5.50 BARREL

toes Scarce At $2 To $2.50 Per Bag.

ples were the real feature of a local market on Tuesday. Nearly farmer on the market had apples me variety for sale. Choice spies ht from $5 to $5.50 a barrel. Snow s are very scarce this year, which to make the demand for spies what better.

snips made an appearance on the e, selling at from $1 to $1.25 a l.

re was a good demand for hay, ery little was offered. The price little higher at $17 to $19 a ton. abundance of celery was offered no change in price. It is now g for 5c to 12c a bunch and from 75c a dozen.

atoes are scarce. A few were for but were not of choice quality. brought $1.50 a bushel and from $2.25 a bag.

tations for the day are as fol-

Eggs and Butter.			
fresh crates	48	@	50
basket	50	@	50
fresh, retail	52	@	55
, crocks, w'sale	40	@	40
, crocks, retail	42	@	43
, lb. rolls, w'sale	40	@	40
, lb. rolls, retail	42	@	45
, creamery, w'sale	41	@	41
, creamery, retail	45	@	45
, strained	17	@	20
, 5-lb. pail	85	@	1 00
Vegetables and Fruit.			
, peck	40	@	50
, bushel	1 00	@	2 00
es, new, peck	40	@	45
es, new, bushel	1 50	@	1 50
oes, bag	2 00	@	2 25
, each	5	@	12
ge, each	10	@	20
ge, dozen	1 00	@	1 50
bushel	75	@	75
ps, bushel	60	@	75
s, bunch	5	@	7
s, bushel	1 00	@	1 00
kins, each	10	@	25
owers, each	15	@	35
owers, dozen	1 00	@	2 50
oes	50	@	50
ordinary, 11 qts.	80	@	80
6 qts.	50	@	60
bushel	1 25	@	1 75
g onions, quart	15	@	25
g onions, 11 qts.	1 10	@	1 75
nions, bushel	2 50	@	2 50
s, sweet, dozen	30	@	40
peppers, dozen	10	@	15
peppers, dozen	10	@	15
potatoes, hamper	3 25	@	3 25
potatoes, lb.	10	@	12½
ooms, lb.	25	@	40
s	10	@	25
es	10	@	10
s	60	@	70
nuts, bushel	15 00	@	15 00
nuts, lb.	30	@	40
ips	1 00	@	1 25
Poultry — Alive			
owl, lb.	18	@	20
chicken, lb.	18	@	22
	18	@	20
Poultry — Dressed			
wl, retail	23	@	25
chickens, lb.	28	@	32
lb.	30	@	32
each	1 00	@	1 40
Grain — Per Cwt.			
heat	1 66	@	1 83
ats	1 30	@	1 40
Grain — Per Bushel			
heat	1 00	@	1 10
	61	@	61
ats	44	@	48
Hay and Straw			
	17 00	@	19 00
	12 00	@	13 00
sed Meat—Wholesale—Per Cwt.			
heifer and steer, to 600 lbs.	14 00	@	15 00
heifer and steer, o 700 lbs.	10 00	@	12 00
cow, 500 to 600			
	10 00	@	10 00
cow, 400 to 500			
	12 00	@	12 00
hinds, per lb.	22	@	24
ronts, per lb.	10	@	12
hinds, per lb.	25	@	25
ronts, per lb.	15	@	16
	15	@	16 00
, choice, cwt.	18 00	@	20 00
hinds, per lb.	35	@	35
fronts, per lb.	20	@	20
d hogs	14 00	@	15 00
Live Stock.			
select	9 00	@	9 25
ws, per cwt	5 00	@	5 50
pigs, pair	8 00	@	12 00
Hides.			
es, No. 1	4½	@	4½
es, No. 2	3½	@	3½
es, No. 3	2½	@	2½
ns, No. 1	11	@	11
ns, No. 2	9	@	10
kins, each	10	@	15
kip	5	@	7
Wool.			
, unwashed	6	@	7
n, unwashed	8	@	9
unwashed	10	@	12

GRAIN.

CHICAGO.

CAGO, Oct. 18. — Although the market showed a little renewal ngth at the opening to-day, de- n quickly set in again. Initial s were ascribed to a disposition e quarters to take a less bearish of the Government report that neral at the close of yesterday. other hand uneasiness over the tal outlook tended to deprive the of support. Opening quotations, varied from unchanged figures higher, were followed by ma- declines all around.

and oats were relatively firm. ess of receipts had a bullish in- Corn after opening unchanged higher hardened a little more, and eacted somewhat.

started unchanged to ⅛c off and covered slight general gains.

sions were lower with hogs.

ed daily for The Free Press by , Easton McCallum Co., Ltd., d floor, Royal Bank Building.

CHICAGO, Oct. 18.

	Open.	High.	Low.	Close.
AT—				
	1 10	1 11	1 05	1 05¼
	1 14	1 15	1 09¾	1 09¾
N—				
	46	46⅝	45⅝	46
	51⅞	51⅞	50¾	51⅛
	32⅝	32⅞	32⅛	32¼
	37	37⅜	36½	36⅞

WINNIPEG.

ed daily for The Free Press by , Easton McCallum Co., Ltd., d floor, Royal Bank Building.

WINNIPEG, Oct. 18.

	Open.	High.	Low.	Close.
AT—				
	1 14¾	1 15½	1 09⅛	1 09⅝
	1 10½	1 11⅜	1 06¼	1 06¾
	1 16¼	1 16½	1 11½	1 11⅞
N—				
	40⅛	40⅝	39¾	39⅞
	37½	38⅛	36¾	36⅞
	40⅞	41¼	40⅛	40⅞
	1 73	1 73	1 73	1 73
	1 74	1 74	1 73	1 73½

FLOUR

YORK, Oct. 17.—Flour unspring patents, $7.25 to $7.75; clears, $6 to $6; soft winter s, $5.90 to $6.25; hard winter s, $6.75 to $7.25.

NTO, Oct. 17.—Manitoba flour. tents, $8.10; second patents, Ontario flour, 30 per cent. pa- h bulk seaboard, $5.50.

TREAL, Oct. 17.—Although there change in prices in the flour an easier feeling is apparent. a spring wheat patents, firsts,

CHEESE

YORK, Oct. 17.—Cheese steady; 1,059 boxes; state, whole milk, resh specials, 22c to 23c; do., run, 21½c to 22c; state, whole wins, specials, 22c to 22½c; do., run, 21c to 21½c.

TREAL, Oct. 17.—The cheese is firm with a steady demand. asterns, 15¾c to 16¼c.

FINANCIAL.

WALL STREET TRADING.

NEW YORK, Oct. 18.—Wall Street, 10.30 a. m.: The professional element in the stock market seemed to take a more hopeful view of the railroad labor situation to-day. This was indicated by the light dealings and narrow price changes at the opening of the session. Some of the rails were lower, notably Chicago, Rock Island and Pacific, 7 per cent. preferred, and Delaware and Hudson. Among the equipments General Electric reacted moderately. The only feature among oils was a recoverw of 1 point in Royal Dutch. American Sugar was the only weak specialty, falling 1½ points, to 50¾, its lowest quotation in a number of years.

1.30 p. m.—Further strengthening of prices accompanied the decline of call money rates to 4 per cent. at midday, oils showing most activity. The only exceptions to the better tendency were American Sugar common and preferred, in which losses extended to 3⅝ and 5 points respectively.

NEW YORK.

Reported daily for The Free Press by Jones, Easton, McCallum Co., Ltd., ground floor, Royal Bank Building.

NEW YORK, Oct. 188.

	Open.	High.	Low.	Close.
				1.30 p.m.
Allis-Chalmers	33½	33½	33¼	33¼
Am. Int. Corp.	31	31	30¾	31
Am. Locomotive	89¼	89¼	89¼	89¼
Am. C. & Fdy.	126½	126½	126	126
Am. Can	25⅝	25¾	25⅝	25¾
Am. B. Sugar	25	25	24½	24½
Am. H. & L. pref.	49⅞	49⅞	49⅞	49⅞
Am. Sugar Co.	51⅝	51⅝	48	49⅛
Am. Woolen	73	73¾	73	73
Am. Steel Fdy.	23¾	23¾	23¾	23¾
Am. Tel. & Tel.	108	108	107⅞	108
Anaconda	38½	38⅝	38	38
Atchison	84½	85	84⅛	85
Balt. & Ohio	35½	35¾	35	35½
Baldwin Loco.	84⅛	85	83¾	84⅞
Beth. Steel	52¼	52¾	52¼	52¾
Brooklyn R. T.	7¼	7¼	7¼	7⅛
Ches. & Ohio	51⅝	52⅛	51⅝	52⅛
Calif. Petroleum	40⅛	40⅛	40	40
Central Leather	26¾	27	26¾	27
Chile Copper	11⅝	11⅝	11⅜	11⅜
Can. Pacific	109⅛	110⅞	109¼	110½
Chino	24¼	24½	24¼	24½
Corn Products	77	77¾	77	77⅝
Crucible Steel	58	59	58	59
Cuban C. Sugar	6⅞	6⅞	6⅞	6⅞
Erie com.	11¾	11⅞	11¾	11⅞
do., first pref.	17¾	17⅞	17¾	17⅞
Gen. Electric	123⅝	124⅛	123⅝	124⅛
Gen. Asphalt	51⅛	51¾	50¾	51¾
Gen. Motors	9⅞	9⅞	9⅞	9⅞
Gt. North. pref.	68¼	69½	68⅛	69½
Gt. North. Ore	29	29	29	29
Inter.-Met. com.	1¾	1¾	1¾	1¾
Indus. Alcohol	43½	43½	43½	43½
Insp. Copper	33½	33¾	33½	33¾
Inter. Nickel	13½	13½	13⅜	13⅜
K. C. Southern	23½	23½	23½	23½
Lehigh Valley	53⅛	53½	53	53
Marine com.	9¼	9¼	9¼	9¼
do., pref.	45⅝	45⅝	45⅛	45⅛
Mexican Pet.	93¼	93⅞	92⅞	93⅝
Miami	22	22	22	22
Midvale Steel	23⅝	23⅝	23⅝	23⅝
Missouri Pacific	17⅝	18	17⅝	18
New Haven	13⅛	13¼	13	13¼
Northern Pacific	71	71¾	70¾	71⅜
N. Y. Central	70⅝	70⅞	70½	70⅝
Pan - American	42	43⅛	42	42⅞
Pierce - Arrow	12⅞	13¼	12⅞	13
Royal Dutch	41½	41⅞	41¼	41¾
Ray Con.	12¾	12¾	12¾	12¾
Reading	67⅝	68¼	67⅝	68⅛
Retail Stores	49⅞	51⅞	49⅞	51½
Republic I. & S.	46¼	46¼	46¼	46¼
Rock Island	30⅞	31¼	30¾	31⅛
Rubber com.	4⅞	4½	47	47½
Sinclair Cons.	20½	20⅝	20¼	20⅝
Southern Ry.	18⅝	18⅞	18⅝	18⅞
San Francisco	21⅛	21⅞	21	21½
St. Paul	22½	22½	22	22¼
Studebaker	70⅞	71¾	70⅞	71¾
Southern Pacific	75½	76½	75½	76¼
Tob. Products	62¾	63	62¾	63
Transcon. Oil	8⅞	9	8¾	8⅞
Texas Oil	38⅛	38¾	37⅞	38⅝
Texas Pacific	21⅜	21½	21⅜	21½
Union Pacific	117	118	117	118
United F. Prod.	12¾	13¼	12⅝	13
U. S. Steel	77½	78¼	77⅝	78
Westinghouse	44¾	44¾	44	44
Willys Overland	6	6	5¾	5¾
Utah Copper	50⅝	51	50⅝	51
Vanadium Steel	29½	29⅞	29⅛	29⅝
Virg. Chem.	27¾	27¾	27¾	27¾
Wabash	7⅛	7⅛	7⅛	7⅛
do., pref. A	19⅞	19⅞	19¾	19¾

STANDARD MINING EXCHANGE

TORONTO, Oct. 18. — Trading was very quiet on the Standard Mining Exchange this morning, only 24,600 shares being sold. Holly retrieved two points during the session and Teck Hughes reappeared at 15½ steady with a sale of 5,500 shares. There was a good demand for Gold Reef at 1⅞ and V. N. T. at 17½. Lake Shore on 100 shares dropped to 122. In the silvers Nipissing was steady at 5.80 on small lats.

TORONTO STOCKS.

TORONTO, Oct. 18—Ontario steel products were the most active issue among the industrials in the Toronto stock exchange to-day. It opened firm at 49, but fell gradually to 46½, recovering near the close to 48. Only four shares of C. P. R. were sold, the price 121½ being slightly higher. Toronto rails weakened to 70*. There was not much business done in victory bonds, but the prices were firm, 1922's selling up to 99.25 and the 1934's at 94.65. There was a fairly good demand for bank shares, 95 shares of Toronto going at 188 and 188½ and 20 shares of Commerce at 187 and 187¼

60 Brazilian	24			
16 Bell Tel.	105¼	104¾	104¾	
5 B. E. Steel 2nd pref.	22			
71 Steamships pfd.	50¾	50½	50¾	
55 Gen. Electric	93	32½	93	
4 C. P. R.	121½			
5 Gas	66			
130 Detroit United	75	74	74	
20 Dom. Steel	24¼			
5 Lake of Woods	139¼			
5 MacKay	76			
25 do. pfd.	62			
5 Steel of Canada	56½			
35 Toronto Ry	71	70½	70½	
100 Nipiss. Mines	585			
25 Bank Commerce	187¼	187	187	
3 Dominion Bank	192			
18 Imperial Bank	179			
8 Royal Bank	197½	197	197½	
95 Toronto Bank	188½	188	188½	
200 War Loan, 1925	94.90			
3000 do., 1931	92.30			
9000 Vic. Loan, 1922	99.25	99.00	99.10	
1200 do., 1923	98.20	97.90	97.90	
60 do., 1927	97.00			
4000 do., 1933	97.65			
4000 do., 1937	98.95			
100 do., 1924	97.00			
4400 do., 1934	94.65	94.60	94.60	
10 Can. Perm.	14¾			
34 Tor. Gen. Trusts	198			
1000 Bell Tel. Bonds	92¾			
Unlisted:				
10 Laurentide	72½			
50 Holly	740			
100 Breweries	55			

BUTTER

NEW YORK, Oct. 17.—Butter firm; receipts, 4,930 tubs; creamery, higher than extras, 48c to 48½c; creamery, extras (92 score), 47½c; creamery, firsts (88 to 91 score), 38c to 46½c; state, dairy, finest, 45c to 46c; packing stock, current make, No. 2, 28c.

ISLE VERTE, Que., Oct. 17.—At the dairy board here to-day there were sold to Hodgson, of Montreal, at 37⅝c, 500 boxes of butter.

MONTREAL, Oct. 17.—The butter market was moderately active, with a strong understone. Choicest creamery, 38½c.

CHICAGO, Oct. 17. — Butter, unchanged; creamery extras, 44½c.

ALLEGED TO HAVE USED TELEGRAM FOR FRAUD

Johnston Hill Arrested by Local Police This Afternoon.

A man giving his name as Johnston Hill was arrested by the police to-day on a charge of fraud. He will appear before Deputy Magistrate Bartlett to-morrow morning.

According to the police, Hill telegraphed to a man by the same name at Lakefield, a small village near Peterboro, requesting that he forward $200. The telegram was signed by "Stanley Hill" and purported to be from the son of the Lakefield man. The telegram declared that the son was "in serious trouble."

Stanley Hill, the son of the man to whom the telegram was addressed, happened to be at home, however, and the police here were informed of the fake telegram. The money was forwarded to the sender of the telegram, but when he went to the bank to get the money Detective Harry Down was waiting for him and placed him under arrest.

LIVE STOCK.

TORONTO.

TORONTO, Oct. 18.—Cattle—Receipts, 704. After yesterday's clean-up there was a draggy trade on to-day's receipts and unchanged prices. Very few choice heavy steers or butcher cattle are offered and up till noon 6 cents was the best price paid.

Butcher steers, choice	$6 00	@	$ 6 50
do., good	5 50	@	6 00
do., medium	4 00	@	5 00
do., common	2 50	@	3 50
Butcher heifers, choice	6 00	@	6 50
do., medium	4 50	@	5 50
do., common	2 50	@	3 50
Butcher cows, choice	4 00	@	4 75
do., medium	3 00	@	4 00
Canners and cutters	1 50	@	2 50
Butcher bulls, good	4 00	@	4 50
do., common	2 50	@	3 50
Feeding steers, good	5 00	@	5 50
do., fair	4 50	@	5 00
Stockers, good	4 50	@	5 00
do., fair	3 00	@	4 00

Calves—Receipts, 105. Calves of quality are in demand at steady prices. Grassers are not wanted.

Choice	$11 00	@	$13 00
Medium	8 00	@	10 00
Common	2 50	@	6 00
Milch cows, choice	60 00	@	80 00
Springers, choice	70 00	@	90 00

Sheep and lambs — Receipts, 1,549. Packers are trying to buy lambs 50c lower. Trade slow, with few sales.

Ewes	$1 50	@	$ 45 0
Lambs	8 50	@	8 75

Hogs—Receipts, 1,490. Hogs are steady, at 9½c, fed and watered. Quotations (fed and watered basis):

Selects	$9 50		
Lights	7 50		
Heavies	8 50		

EAST BUFFALO.

EAST BUFFALO, N. Y., Oct. 18.—Cattle receipts, 175; steady. Calf receipts, 200; steady; $5 to $13. Hog receipts, 3,400; steady; heavy, mixed, yorkers, light yorkers and pigs, $9.25, few $9.35; roughs, $7.25 to $7.50; stags, $3 to $5.50. Sheep and lamb receipts, 6,000; slow; lambs 25c lower; lambs, $4 to $8.75; others unchanged.

ULSTERMEN ARE DRILLING AGAIN

Ex-Service Men Being Enrolled In the Volunteers.

READY FOR QUICK MUSTER

"Why Shouldn't They Drill," Is Cry of the Leaders.

BELFAST, Oct. 18.—Reports that the Ulster volunteer force was being reorganized were verified in official quarters here to-day. It was said that Ulster ex-service men were being enrolled in the volunteers. "Why shouldn't they be, when the Sinn Feiners are drilling, even in Belfast?" was the comment in official quarters.

Col. Spencer, who formerly commanded the Ulster volunteers, resigned his command on assuming the secretaryship of the Ulster Cabinet, but the view was expressed that the officering of the force would present no trouble. The plan indicated is to place the men under officers living in the same locality as the rank and file, these officers to be responsible for their men to the central authority. This idea, it was explained, would be adopted to facilitate the quick assembly of the force.

The belief is generally expressed here that no difficulty will be found in reviving the volunteers in the Belfast area. The Ulster Ex-service Men's Association, nearly all of whose members were volunteers in the pre-war days, is constituted on strictly party lines, no republicans or Nationalists being eligible. The members of this association are the strongest supporters of the anti-boycott movement. At Lisburn last night 1,000 of them assembled and under commandants who are ex-officers of the British army, marched in formation along a specified route.

The men carried no arms during their march, although they are well equipped in this respect.

Wenige's Charges

(Continued From Page One)

within a short time to go into the question.

The charges, covering eight closely written typed pages, deal with everything from engaging one-armend (returned) men to shovel to allowing the men time to light their cigarettes.

LOAFING ON JOB?

York street and Ridout street repairs, Quebec street pavement, Erie avenue pavement are given as examples of the engineering efficiency. It is further charged that the engineer told a ratepayer to "go to h——" when asked regarding the condition of Erie avenue.

Numerous instances are given of alleged loafing on the jobs. Ald. Wenige also charges that material has been hauled to several jobs only to be hauled away again.

Several photographs have been submitted showing examples of what is termed "loafing," etc. One picture shows the one-armed man digging on the Dundas street sewer. Another depicts several men standing wiping the perspiration from their faces, and one shows some workmen rolling cigarettes.

TRAVELING PASSENGER AGENT HERE. — R. A. Gill, Toronto, traveling passenger agent of the Grand Trunk Railway, is in the city to-day.

SIX WEEKS' COURSE. — About 20 men, composed of officers and noncommissioned officers of the various Western Ontario regiments, commenced a six weeks' course on Monday in the Royal School of Infantry at Wolsely Barracks under the command of Colonel Hill.

MEETING AT INGERSOLL. — A meeting of the agents and officials of the Ontario district of the Canadian Pacific Railway will be held at Ingersoll to-morrow. H. C. Grout, Toronto, general superintendent of the Ontario lines, and Robert McKillop, divisional superintendent, will be present. The railroaders will be the guests of the Kiwanis Club, of Ingersoll.

TWO THEFTS REPORTED. — Two reports were received by the police this morning of the theft of shingles some time last night. The thefts were in the same vicinity and it is believed that the same parties carried away the roofing. One of the thefts was from W. Hollowell, 90 Wellington road, and the second loss was to W. Southern, 112 Wellington road. Five bundles were removed in each case. Walter Clark, 18 Swinyard street, reported to the police the theft of his bicycle this morning from Alexander School.

MAKES HOME ON MARKET. — Many people are familiar with the pigeons that make their home on the local market and who have become so tame as to not flutter away at the approach of humans. In the last few days another member of the bird family has made its home on the square, namely a parrot, probably escaped from somebody's home. This bird has been seen flying around the square and roosting on the buildings. It seems quite content with its new home, staying around the market. Providing that it is not claimed by some individual the members of the market will have another pet which will likely become as great a pet as the pigeons.

HOT SHOTS OVER COURT VERDICT

Rev. Pescott Writes Scathing Denouncement of Decision.

"INIQUITOUS . PRECEDENTS"

Tells Company It Should Refund Money.

Rev. W. E. Pescott, pastor for the past four years of Dundas Center Methodist Church and now pastor of the Trinity Methodist Church at Kitchener, wrote the following letter to Ald. G. A. Wenige with regard to the recent court decision that the alderman was not entitled to a refund of "readiness to serve" charges paid by him to the City Gas Company. Mr. Pescott flays impartially judge, legal system, the press and the public, and he suggests "the sooner some social revolution comes to deliver us the better."

Alderman Wenige,
London, Ont.

Dear Sir: I was greatly disappointed with the decision of the judge in your case against the gas company. Such a confession of moral helplessness on the part of the court destroys the last vestige of respect one may have entertained for the law. If we are to be tied to iniquitous precedents in the way suggested by the judge, then the sooner some social revolution comes to deliver us the better. Think of a thing being immoral and legal! That is the kind of thing that would give the utmost glee to devils. What I wonder at is the meek submission of the public. So far as I have noticed not a word in disapproval has been uttered in the press of the country. What is the matter? Our great ancestors refused to submit to the authority of the king himself, and when nothing else seemed to cure him of his presumption they cut his head off. We, however, "like little mice, crawl in and out between the legs" of a thing like the gas company, which perpetrates its injustice under the sanction of our boasted "British justice."

WROTE TO COMPANY

I wrote the company a letter the other day in which I told them that in view of the judge's statement that they had no moral right to retain the amounts paid them for service charges I hoped they would save their honor by refunding the money illegally taken. For that, in effect, is the judgment. They could not legally take that money but they can legally keep it! So much for logic, as well as morality! I think you are to be thanked for fighting this battle for others, and I feel that it is the least that the rest might do—say thank you.

I have never been a socialist, but that kind of a judgment will make socialists. Something ought to come to set us free from the bondage of precedents. I hold that we are more capable than any judge or jury sitting in the past to settle what ought to be done in a given case to-day, and to go on settling things wrong just because somebody settled them that way years ago, is the essence of stupidity. The greatest moral leader the world has ever seen said to his generation: "Ye yourselves judge what is right," and hence there was no harm in breaking with the tradition of the elders. We need the same word to-day, and in no place so much as in our law courts and parliaments.

I hope the last has not been heard of this case. And, again—thanking you—I remain,

Yours sincerely,
W. E. PESCOTT.
Kitchener, October 14, 1921.

FIRE CHIEF ARRIVES HOME FROM CONVENTION

Over 800 Chiefs Gathered For Conference at Atlanta, Ga.

Fire Chief Aitken arrived back in the city to-day from the convention of fire chiefs at Atlanta, Georgia. The chief stated that there were some 1,200 delegates at the convention, of which 800 were chiefs from all sections of the American continent. There were fire chiefs from 19 Canadian cities, of which 10 were from Ontario.

Chief Aitken stated that the convention showed that horse-drawn fire equipment had practically all been replaced by motor apparatus.

The weather in Atlanta during the convention was very cold, Chief Aitken stated. The delegates found overcoats very comfortable. The London delegate remarked jokingly that the banana belt appeared to be moving north, as the weather was much finer in London than in Georgia.

While in Atlanta the chief met two former Londoners who are making their home in the Southern city. George Murray, who lived at 593 King street several years ago, was one, and a fellow resident named Kerr was the other.

MAY TEACH FRENCH IN VICTORIA SCHOOL

Principal Ed. H. McKone Will First Get Support of Mothers' Club.

Victoria Public and Continuation School, of which E. H. McKone is the principal, may shortly inaugurate the teaching of French from the first grade to the final year of the public school course. Mr. McKone is confident that the parents of children attending the school will support this broad educational policy recently suggested by Principal McQueen at the meeting of the London Teachers' Association, which will mean, if generally adopted, the final rupture of racial barriers between the two dominant races of Canada.

In order that the matter may not be made a matter of controversy, Mr. McKone is asking the Victoria Mothers' Club to take a vote on the matter; and, if a favorable vote is returned, as expected, optional French will be taught in a public school of London from first grade to last, for the first time in local or provincial history.

The course would be, necessarily, purely optional. Those objecting to having their children learn the language of France could do so. But it is believed that the majority of parents in the Victoria district will welcome the opportunity and only regret that a similar plan was not started some years ago.

BARNES KILLS SELF.

BRAMPTON, Oct. 18. — (Canadian Press Dispatch.)—Word has been received here from St. Catharines, Ont., that Harry G. Barnes, the motorist who was acquitted here recently on a charge in connection with a fatality on the Toronto-Hamilton highway, shot and killed himself last night in that city, where he resided with his family.

No reason is assigned for the act. The case in which Mr. Barnes was a defendant was made famous by the large number of adjournments made in the inquest over the highway fatality, owing to the nonappearance of Mr. Barnes to give evidence.

YOUNG MAN ENDS LIFE BY HANGING

Fred Steer Found Dead In Neighbor's Tree.

Fred Steer, a young man about 25 years of age, was found hanging, dead, in an apple tree at the rear of 174 Hamilton road about 1 o'clock this afternoon by Mrs. Mary Lewis, who lives in the house. The young man was hanging to the limb of the tree by telegraph wire.

On Sunday the young man told his people that he was going to the country and left his home. He was not seen again until Mrs. Lewis discovered him when she went out into the yard to get some apples.

Dr. A. R. Routledge was called at once when the young man was discovered and immediately notified Coroner Dr. J. C. Wilson. Dr. Wilson decided that no inquest would be necessary.

ADOPTS LEADERS' TRAINING COURSE

London Presbytery Agrees With R. E. Program.

URGES JOINT CLASSES

Allocation For Local Hospital Work Is Withdrawn.

The London presbytery is the first denominational body to subscribe to the normal training course as drawn up recently by the religious education council of the city. At its afternoon session to-day the presbytery decided to urge all the congregations in city and district to form classes for leaders and to co-operate with the other denominations on joint training.

Both the morning and afternoon sessions of the presbytery were confined to a review of the task, local, national and rural, of the church and suggested solutions for the problems which confront it. The only matter of business taken up was the intimation that the allocation from the home mission board for hospital work which has been withdrawn. A resolution of protest was requested sent to the board, but Rev. D. C. MacGregar, a member of the board, explained that lack of finances alone prevented the usual allotment from home missions, and the resolution was accordingly withdrawn. Hospital work will, therefore, have to be met out of funds raised by this district alone.

The resolution of the religious education committee which met with the unanimous approval of the presbytery is: "We recommend that study classes be formed in all our congregations in which the subject of how to teach the devotional life shall be dealt with; and that parents, teachers, prospective teachers and leaders be urged to enlist in these classes." It is understood that a joint program between the Methodist and Presbyterian denominations has been arranged and will be followed out.

NEW ERA OF PEACE.

Rev. D. C. MacGregor stated in his opening address in the morning that the world was looking for a demonstration of power from the church. If the church only willed to solve any of the community or national problems which beset the public to-day and displayed enough energy, that a new era of peace would dawn. Considerable time was being devoted to the settlement of differences between employer and employee, between class and class and between nation and nation, and while it was valuable to draw up policies and programs along these lines, it was still more essential to infuse the spirit of love in the hearts of the people and get rid of the petty jealousies and hates.

Rev. T. A. Symington dealt with "The Local Task of the Church," in which he urged a broadening out and service for mankind as a whole and not for communities alone. "The National Task of the Church" was outlined by Rev. J. W. M. Crawford and the "Rural Task" by the Rev. C. D. Farquharson. Discussion which followed was led by Rev. T. W. K. Harris, and participated in by Dr. Beattie, John Laughton and W. S. Galbraith.

Ribboners

(Continued From Page One)

up to their seventh year. Pre-natal administration of alcoholic stimulant, and the use of certain brands of soothing syrup for young infants were strongly deplored. The membership of the "Ribboners" has reached 337, a marked increase over last year.

A report of interest was that of the medal contest department, in which the superintendent, Miss Annie Fry, of Jordan Station, urged the establishment of essay contests in the public and high schools of the province, for which the subjects shall be the results of temperance and intemperance, as noted in Ontario before and after the prohibition laws came into force.

The press report was presented by Mrs. Lottie Moore, of Teeswater, following the minutes of the executive, which included a recommendation for the presentation of a medal to the first Indian girl graduate from an Ontario hospital.

DEVOTIONAL ADDRESS.

Preceding the morning business Mrs. Blanche-Reed Johnston, of Toronto, honorary secretary of the World W. C. T. U., gave a brief devotional address on "The Lordship of Christ," in which she declared that the present generation was lacking in reverence, as a result of the spirit of democracy creeping ever into the religion of the 20th century.

"Canadianization" was the topic of an interesting conference at the beginning of the afternoon meeting, with Mrs. Ethel Craw, of Fergus, leading. The foreign problem in Canada, and particularly the problem of the Finnish population, was considered. This element in the foreign population of Canada has come out strongly for prohibition, and is awaiting, it was stated, the ministrations of church and state in this country. Care for the foreigners among the mining and lumber settlements was also discussed, and the members were urged to "make friends with their foreign-born neighbor" as a partial solution to the problem.

This afternoon's session included also the reports of officers, further departmental reports and conferences, followed by a reception tendered by the London union to the delegates. This evening's meeting will be addressed by Rev. F. B. Watters, of Toronto, in the Dundas Center Church.

Election of officers will be an important feature of a later session, especial interest this year centering in the probable withdrawal of Mrs. H. A. Stevens after a term of nine years in the presidency.

TO ATTEND CONVENTION.—Major T. J. Murphy, K. C., and Ald. F. E. Harley have been appointed by the London town planning committee to attend the convention of the Ontario Housing and Town Planning Association, which will be held in Toronto on October 31.

BRITISH HOUSE OPENS SESSION

Whole Time To Be Devoted To Unemployment Question.

PREMIER DEFERS SPEECH

He May Touch Briefly On the Washington Conference.

LONDON, Oct. 18.—Parliament opened to-day for its autumn session, but interest in to-day's session was diminished by the announcement that the premier had deferred until Wednesday his important statement relative to unemployment. This announcement came as a surprise last night after a late meeting of the Cabinet Council, and it was inferred that the full details of the Cabinet's policy had not been completed.

The session of Parliament is intended to be brief, its business being limited to one topic, unemployment, although financial matters inseparable from the business situation must necessarily be handled. It was understood to-day that although measures dealing with the situation had been decided upon by the Government it was necessary, owing to the rules of the House of Commons, to give that body notice of the introduction of legislation.

The first business to come before the Lower House to-day was a motion from the Government to devote the whole time of the House to the unemployment question. Whether this would be moved by Mr. Lloyd George or Austin Chamber was not announced, but it was understood yesterday that if it was introduced by the prime minister he would also touch briefly on other matters, possibly the Washington conference and negotiations with Sinn Fein Ireland.

Strive To

(Continued From Page One)

Brotherhood of Locomotive Engineers, made this announcement.

OFFICIALS ARRIVING.

Executive officials and general chairmen of a dozen unions of railroad employees, representing 1,500,000 workers, began arriving to-day for conferences beginning to-morrow to determine whether they shall follow the leadership of the "big five" railroad brotherhoods in issuing a strike call.

A joint conference at the end of the week is in prospect. A spirited controversy over the attitude of the big five brotherhoods is indicated in the statements of the leaders outside the big five group.

The train dispatchers have declared they will not go out at this time, the telegraphers and clerks announced their decision was still unformed and others have indicated the question was still open, although some of the unions, notably

AMUSEMENTS

GRAND 2.15, 7 AND 9 P. M.

Big Double Photo Play Program

HAROLD LLOYD

In "Among Those Present"

FUNNIER THAN LAUGHING GAS

CORINNE GRIFFITH

In "MORAL FIBER"

See best-dressed star in Screendom

Pictorial — Scenic — Good Music

Best Photoplay Bill in London

Matinee, All Seats 10c; Evening, Two Shows, Children 10c, Adults 20c

BRING THE KIDDIES

FOUR DAYS

Commencing To-Morrow Night

Evenings 8.15, Saturday Mat. 2.15

THE CELEBRATED ENGLISH ACTRESS

MARIE LÖHR

DIRECT FROM THE GLOBE THEATRE LONDON — ENTIRE WEST END CASTS & PRODUCTIONS

To-Morrow Night and Thurs. Evc.

"FEDORA"

Friday Evening, Sat. Mat. and Eve.

"The Marionettes"

Seats Now—Secure Them Early!

Evenings: 50c, 75c, $1, $1.50, $2, $2.50

Saturday Matinee 50c, 75c, $1, $1.50

THREE DAYS

Commencing Mon. Eve. Next

SEATS THURSDAY, 9 A. M.

MR. WALTER HAMPDEN

America's Foremost Shakespearean Actor.

"HAMLET"

NEXT MONDAY EVENING

"Taming of the Shrew"

TUESDAY EVENING

"ROMEO AND JULIET"

WEDNESDAY MATINEE

"The Merchant of Venice"

WEDNESDAY EVENING

Evenings: 25c, 50c, 75c, $1, $1.50, $2. Wed'y Mat.: 25c, 50c, 75c, $1, $1.50. 392 Orchestra Seats At Wed. Mat. $1. Mail orders now when accompanied by check, express or money order.

MAJESTIC

ALL WEEK.

Matinees Wednesday and Saturday.

'The Naughty Wife'

PAY NIGHT

Every Night Next Week, Exception of Monday.

SPECIAL MONDAY NIGHT.

Two Seats for Price of One.

J17t

PATRICIA

TO-DAY.

Edna Murphy

AND

Johnnie Walker

In "PLAY SQUARE."

A Tale of the Underworld, Its Deeds, Its Ways, Its Outcome.

Star Comedy. Two-Reel Western Drama.

VAUDEVILLE

Tom Brantford, in Smiles and Stories.

J17v

LOEWS

MATINEE, 15c. EVENING, 35c.

TO-DAY:

THOS. MEIGHAN

"THE CONQUEST OF CANAAN."

They Drove Him Out of Town—But One Girl Believed in Him.

HALL ROOM BOYS—PICTORIAL

VAUDEVILLE

J17v

Masquerade Dance

THORNDALE

Friday evening, October 21, 1921. Lunch 11.30. Come, mask or no mask. Prizes for best costume. Olympia Orchestra. f

RUMMAGE SALE

In basement of First Presbyterian Church, Thursday, October 20, from 2 till 8 p. m. J15i-s,tu

ST. ANDREW'S

St. Andrew's Society will hold a social and dance this evening (Tuesday) at 8 o'clock, I. O. F. Hall. Business meeting, 7.30. Important. f

AMUSEMENTS

ALLEN

TO-DAY, WEDNESDAY

Powerful Drama of Woman Against Woman.

REPUTATION

The Most Elaborate and Magnificent Production Ever Shown in This City.

"Snub" Pollard, in "The Chink."

MARCUS ADENEY

Celebrated 'Cellist.

Solo, "Romance."

Winning number, "Hope Diamond Mystery" contest, 23495.

Homemade Cooking

Sale of Homemade Cooking at RIVERVIEW SCHOOL, THURSDAY, OCTOBER 20, At 4 p. m. Everybody come. f

MEETINGS

To-Night

Rev. F. B. Watters

of Toronto.

DUNDAS ST. METHODIST CHURCH.

Mr. Watters is a practical worker amongst foreigners and one of the rising men of the Baptist Church. W. C. T. U. Convention in session St. Andrew's Hall. f

LONDON ROYAL ARCH CHAPTER, No. 150, G. C. of C., meets this (Tuesday) evening, in regular convocation, at Masonic Temple, Queen's avenue, at 7.45 o'clock. T. Coleridge, Z.; J. H. C. Woodward, Scribe E. f f

ROYAL SCARLET CHAPTER MEETS on third Wednesday of each month, 8 p.m., Orange Hall, Market Lane. Visiting companions welcome. W. B. Savage, W. C. in C.; H. J. Woolner, scribe. J18l

DAYTON & McCORMICK DANCES, Palace Academy, every Monday, Wednesday and Saturday nights. Novelty orchestra. Popular admission. No charge for dancing.

MOVERS AND PACKERS

DIXON'S LARGE MOTOR MOVING VANS

Especially equipped for long distance. Reasonable rates. Phone 2839-W. 2 Renwick avenue, London. x

PROBYN'S AUTO MOVING VAN, local and long-distance. 54 Palace. Telephone 6976.

DIXON'S MOVING VAN AND TRUCK service; local and long-distance; prices reasonable. Phone 2839-W.

CITY DRAY & CARTAGE CO. ALL kinds of trucking. A truck at your door at a few minutes' notice. Phone 7374-W. 649 Richmond street.

VENNER'S TRUCK SERVICE, REASONABLE rates for long-distance and local work. Phone 1362-W.

FICKLING BROS., AUTO TRUCK service, furniture moving, etc. Phone 7088-J.

DEVINE & YOTT, HEAVY MOTOR cartage, furniture moved. 106 High street. Phone 2993-W, or 614-J.

PULHAM'S MOTOR CARTAGE, MOVING and cartage; local and long distance; also piano moving. 641 Richmond. Phone 4500.

S. J. HENDERSON, LARGEST MOVING vans and storage. Phone 1254. Residence, 573 Adelaide street.

BROUGHTON'S AUTO VAN. LONG distance moving; largest in city; crating. Phone 1444. 312 Piccadilly.

BIGGS' FURNITURE STORAGE, moving vans. 37 Carling. Phone 1162.

EVER - READY TRUCK, LOCAL cartage. A. Winterbottom. Tel. 7015.

MOTOR TRUCK, PIANO MOVING A specialty. Freeman. Tel. 6038.

BIRDLAND STORAGE, 584-6 GREY. Goods insured and packed. Excellent storage place. Telephone 429.

FOWLER'S MOTOR TRUCK SERVICE —Baggage, furniture, etc. Local and long distance. Phone 5878-W. 177 St. George street.

FOREST CITY DRAY. PHONE 2237 or 210 York. Long distance.

MOTOR MOVING VANS BY H. F. Day, 480 Maitland. Phone 2887. Fireproof storage at reasonable rate.

DOMINION STORAGE

Corner Simcoe and Rectory streets, on G. T. R. siding. Special attention to merchants' requirements. Phone 3902.

HUSTON & STEVENS, MOTOR trucking, local and long-distance. Satisfaction guaranteed. Phone 5048-J.

LONDON CARTAGE CO. PHONE 2089-W. for unloading cars, safes and machinery a specialty. W. J. Mihm, 306 Grey street, proprietor.

PHONE HILL BROS., 2959-J. AUTO trucking and cartage; local and long-distance. 104 Adelaide.

CARTAGE, DRAYING, LOCAL AND long-distance hauling. City Car and Motor Dray Service. Tel. 3177-W. J. Rush.

Births, Marriages, and Deaths

BIRTHS

BERRY—At 385 Central avenue, on October 18, 1921, to Mr. and Mrs. G. F. Berry, a son. f

DEATHS

BECK—On October 17, suddenly, at Toronto General Hospital, Lilian Ottaway, beloved wife of Adam Beck. Funeral (private) Wednesday, October 19, 11.15 a. m., from Christ Church Cathedral, Hamilton. f

HILBERT—In Toronto on Tuesday, October 18, 1921, Audrey Evelyn, infant daughter of Mr. and Mrs. Otto Hilbert, aged 23 months. Interment in Toronto. f

LAFERTY—At the residence of his sister, Mrs. Janette Brown, 13 Kitchener avenue, on Monday, October 17, 1921, James Laferty, aged 82 years. Funeral service at the above address on Tuesday at 5 p.m., thence to C.P.R. station. Interment at Pittsburg Township on Thursday. f

PORTE—On Sunday, October 16, 1921, at the family residence, 297 Wolfe street, Mary E., wife of the late Capt. A. W. Porte. Funeral private. Toronto and Montreal papers please copy. J17l

TARRY—In Victoria Hospital, on Tuesday, October 18, 1921, Mrs. Francis Torry, widow of the late Henry Tarry, aged 78 years. Funeral from the residence of her son-in-law, Mr. W. Pinkbiner, 457 Charlotte street, on Thursday at 2.30 p. m.; services at 2 o'clock. Interment at Mount Pleasant Cemetery. J18l

IN MEMORIAM

HOBBS—In loving memory of our dear Laura, who died three years ago, October 18, 1918.

Not dead to us who loved her,
Not lost but gone before.
Days of sadness still come o'er us,
Tears of sorrow often flow.
Memory keeps our loved one near us,
Whom God claimed three years ago.
—Father, Mother, Brother, Sisters. f

JOHNSTON—In loving memory of Cadet Pilot Samuel Beatty Johnston, R.A.F., who died in Base Hospital, Toronto, October 18, 1918.

Just when his life was sweetest,
Just when his hopes were best,
His country called—he answered,
In God's hands now he rests. f

CARD OF THANKS

MRS. W. WAKELING AND FAMILY wish to thank the many kind friends and neighbors and especially the No. 3 Corps of the Salvation Army for the kindness and sympathy shown them in their recent bereavement, also the beautiful floral offerings. f

WORK WANTED

WANTED, BY AN EXPERIENCED colored laundress, washing to take home. All hand work and best care taken of clothes. Box 125, Free Press. J18v

HARDWOOD FLOORS A SPECIALTY, any design, laid and finished by electricity. Work guaranteed. Price reasonable. Fenwick. Phone 4905.

EXPERIENCED ACETYLENE WELDER wants work at once. Apply Box 114, Free Press. J18v

YOUNG WOMAN WANTS WORK BY the day, housework or washing. Phone 4689. J18v

WHEN NEEDING A GOOD TEAM for unloading coal, coke or general teaming call 6520-W. Alex Henderson. x

R. H. PUGH CAN REUPHOLSTER that old chair or couch to look like new. Call at 71 Wharncliffe south, or phone 2948-J. tu,fr

LADIES' TAILORING — YOUR OWN goods made up or will supply material. Open evenings. Bert Ray, 201 Wellington. Tel. 3216. tu,fr

VERANDA, GARAGE AND ALTERATION work. J. Wood, 76 Emery. Phone 4162-W.

SEWING WANTED, CHILDREN'S and infants' especially. Apply 218 Hamilton road. J17v

DRESSMAKING, REPAIRING AND plain sewing; first-class workmanship; reasonable rates; will also sew by day. Apply 63 High street. J15h

R. RIDDELL, PAINTER AND DECORATOR. Before painting get my estimates. Phone 1755-W, or apply 132 Rectory street.

HALL & WILLIAMSON, PRACTICAL slaters and tilers, estimates given for asphalt shingling or roofing of any kind. Repairs promptly attended to. Apply 458 Adelaide or 377 Hill street. Phone 2572-J. J13h

RETOUCHING UNDERTAKEN FOR the trade, photographic retouching taught at moderate prices. Box 47, Free Press. J13h

MAN WANTS WORK OF ANY KIND immediately. Box 40, Free Press. J13h

DONALD McKAY, CARPENTERING, repair work. 415 Emery. Phone 2538-J.

PAINTING, PAPER HANGING AND decorating. For prices phone 7689. Also wall paper for sale. F. C. Beech, 963 Wellington street. Fltf

SEWERS CONNECTED A SPECIALTY, concrete work, jobbing, etc. Wm. Smith, 5 Victoria street. Phone 5458.

PHONE 7984 FOR PLUMBING AND steam fitting of all kinds. Estimates solicited. The Wright-Teale Company, 60 Dundas street.

PAINTING AND PAPER HANGING. Chapman & Vanderheiden, 199 Langarth or 78 Edward. Tel. 4593 or 6635-W.

PLASTERING AND REPAIRS, ALSO stucco and roughcasting cement work of any kind done. Try Meads, 228 Burwell. Phone 4763-J.

PLUMBING AND STEAM FITTING. T. Welch, 573 Central. Phone 7211-W.

WE ARE VERY BUSY BUT STILL looking for more. Baer, carpenter, 771 Simcoe street. Phone 5405-W.

FOR PAINTING AND PAPER HANGING call or write John Bavis, 71 Bernard avenue, Broughdale. Prices right.

LADIES' AND MEN'S SUITS MADE to order. Suits relined and remodeled. R. J. Armstrong, 641 Dundas street. Phone 5107-W.

BUILDER AND CONTRACTOR, ESTIMATES free. Repairs. John H. Nichols. Phone 4162-J.

GRAHAM — HARDWOOD FLOORS machine scraped, sanded, old floors refaced, furniture cleaned, polished. Phone 3942-J. 347 Simcoe.

ALL KINDS OF NEW AND SECOND-HAND pulleys, machinery repaired and welding. Warren Bros., Rectory street, near Hamilton road.

PAINTING AND PAPER HANGING. Let us quote prices. Tarling & Hier, 10 Mt. Pleasant. Telephone 3545-J.

LAWNS, BOWLING GREENS, TENNIS courts, rustic pergolas, rockeries. furnaces. Phone 4423-W.

PLUMBING OF ALL KINDS. HARRY Wooster, 22 Byron avenue. Tel 3544-W

BUSINESS CARDS

A. WEEKES, CARPENTER, BUILDER and cabinetmaker. 558 Colborne Tel. 7254-W.

PRINTING—FOR GOOD WORK AT reasonable prices phone 6646-W. Middlesex Printing Company, 1094 Dundas street. f

PLUMBING OF ALL KINDS, PROMPT attention, repair work a specialty. Phone 1747-W or 2839-W. Harry Dixon, 300 Cheapside street. x

WILLIAMS WELDING WORKS. We weld metal of all kinds; also castings of every size and description, machine and auto parts, cylinder blocks, crank and transmission cases, largest punch presses, gears, etc. Portable outfits when necessary. Office and plant rear 786 Ridout. Tel. 6836. x

PLEATING—All Kinds

EMBROIDERY

machine and hand

HEMSTITCHING

all materials.

PROMPT SERVICE — CALL 3302.

HELENA COSTUME CO., LTD.

192-8 KING STREET x

PLUMBING, STEAMFITTING INSTALLED at moderate prices; estimates free. Apply 338 William street. x

ARTHUR MOULD, ROOFING CONTRACTOR, steam insulation, asbestos and magnesia, asphalt shingles for residences. 210 York street. Phone 7891. tu,fr

ORAM & TROTTER, BUILDERS AND contractors. Repairs. Phones 6775-W.-2580-J.

PAINTING, PAPER HANGING, WALNUT graining specialty. S. J. Verstee, 45 Emery street. Phone 497-W.

H. TOZER, CARPENTER, CONTRACTOR, jobbing. 12 Woodward. Tel. 5545-W.

HECLA PIPELESS FURNACE, EFFICIENT, economical; estimates. C. Dyson, 784 Dundas.

PATTERN WORK AND SPECIAL woodwork of all kinds. Pettit Pattern Works, 665 Dundas. Tel. 2379-J.

SLATE ROOFING — SPECIALTY, slate blackboard. J. Whittaker, 551 King street.

MORREN — PRESSING, CLEANING, alterations. 231 Queen's. Phone 2698-W

A. JENSON, WOOD TURNER, SPECIALTY, piano lamps. 11 Doulton avenue.

W. H. ORAM, CARPENTER AND general repairs. 554 English street. Phone 7136-J.

HAVE YOUR CARPETS AND RUGS beaten and cleaned and attended to; linoleum layed and fixed. P. E. James, electric carpet and beating, 777 Simcoe street. Phone 5405-W.

W. WIGMORE, PAINTER AND DECORATOR. Phone 4869-J. 586 Waterloo street.

MACHINERY OF ALL KINDS REPAIRED, rebuilt or installed; model making a specialty; first-class mechanics employed. Superior Machinery Company, Ltd., 151 York St. Ph. 2728.

ARCHITECTS, SURVEYORS

J. VICAR MUNRO, ARCHITECT, Bank of Toronto. Tel. 959-W. x

W. G. MURRAY, ARCHITECT, DOM. Sav. Bldg., top floor. Tel. 1557-W.

WATT & BLACKWELL, REGISTERED architects. London-Toronto.

JOHN M. MOORE & CO., ARCHITECTS and engineers. 439 Rich'd St.

L. G. BRIDGMAN, ARCHITECT. Phone 2949. Bank of Commerce.

FRED. M. BRICKENDEN, CIVIL ENGINEER, London Loan Building.

H. C. McBRIDE, ARCHITECT, THE Molsons Bank Building. Phone 262-W.

F. W. FARNCOMBE, CIVIL ENGINEER, surveyor. 307 Dom. Sav. Bldg.

SIGNS

COMMERCIAL SIGNS — SOME SIGNS are advertisements; some are not. The ordinary sign is like the number on the door—it is a guide to the particular person who particularly wants to find that place, but a real sign reaches out to everybody. The Signy Limited, London. tu

EDUCATIONAL

COACHING FOR SEPTEMBER SUPPLEMENTALS. Phone 7531. F391f

MALE HELP WANTED

WANT A BETTER POSITION? PHONE or write for our free booklet, "Ten Years' Promotion in One." La Salle Extension University, 366 Richmond street, London, Ont. Phone 5630-W. Open evenings. f

FIRST-CLASS CARPENTER. APPLY after 6 p. m. 214 Edward street. f

IF YOU WISH TO BETTER YOUR condition in life and have firm determination to stick to it you will find it to your advantage to call at room 312, Royal Bank Building, between 10 and 12, and ask for Mr. Barry. f

TWO LABORERS WANTED TO-DAY. October 18. Apply Mr. Dark, 248 Briscoe street. f

ELECTRICIANS WANTED. APPLY Bowley Electric, 306 Dundas street. tu

SMART BOY WANTED. APPLY Teasdale Hosiery Mills Limited, Talbot street. J18l

C. V. E. School of Vulcanizing

Fifty pupils wanted to learn vulcanizing. Earn while you learn. Get into this paying business Write or call for particulars. f

CANADA VULCANIZER AND EQUIPMENT COMPANY, LIMITED.

88 and 90 York Street, London, Canada. xJ1fn

BECOME A RAILWAY AGENT, telegrapher or traffic man. It's a practical career. Steady work, with $150 average monthly pay. Our own books, coupled with railway forms and the main line loop, connecting with the school, gives most practical instruction. Oldest, largest and best equipped school. Free Book S explains. Home study or residence courses. Write Dominion School Railroading, Toronto. tu,fr

A MAN TO WORK ON DAIRY FARM, good with horses. Box 98, Free Press. J17v

WANTED—BOY TO LEARN THE manufacturing jewelry business. C. F. Jones & Co., 380 Clarence street. J15v

WANTED—EXPERIENCED CABINET-MAKER. Apply, stating wages, to the Hespeler Furniture Company, Limited, Hespeler, Ont. J13h

EARN MONEY AT HOME IN YOUR spare time making showcards. We teach you and give you work while learning. No canvassing. Write Kwik Showcard School, 75 Dundas east, Toronto. J12h

WANTED AT ONCE — SPECIAL representative for city and country, whole or spare time. Ten to forty dollars per week easily earned showing samples of personal greeting cards. This is an exceptional opportunity for big earnings from now until Christmas. Write for full details. Department "O" Carlton Publishing Company, 326 Spadina avenue, Toronto. *J1

SMOKE "BIG 5 CIGAR." BEST 5-cent cigar made. For sale all dealers.

MEN WANTED TO SELL STOCK. Apply 312 Dominion Savings Bldg. I29tf

MAKE MONEY AT HOME—$15 TO $60 paid weekly for your spare time writing show cards for us. No canvassing. We instruct and supply you with work. West-Angus Show Card Service, 18 Colborne Bldg., Toronto. J1tf

PROMOTION COMES ONLY TO those who are prepared. The I. C. S. will train you to think beyond your job. 183½ Dundas street. Do it now.

WANTED — SALESMAN — A SELF-RESPECTING salesman, whose ambition is beyond his present place, might find more congenial employment with us and at the same time double his income. We require a man of clean character, sound in mind and body, and of strong personality, who would appreciate a life job with fast-growing concern, where industry would be rewarded with far above average earnings. Married man preferred. Apply Mr. D. Grigg, 307 Royal Bank Building, London.

TEACHERS WANTED

QUALIFIED TEACHER WANTED FOR S. S. No. 18, Sombra, salary $1,000 per annum. Apply to George Arnold, Bickford, Ont. J15t

PERSONALS

A GOOD SPORT WISHING A COMPANION to go for deer hunt call at 246 Wharncliffe road west, or phone 3557-J. tu f

YES, PLEASE, THE POOR PEOPLE'S store will be glad to get your waste papers, magazines and clothing. Phone 4828.

THOSE WHO CONTRIBUTED TO the subscription taken up for Mrs. Mona Lott, who was suffering from a sprained back, will please call for the return of their money. Mrs. Lott is better since she phoned 3831 for a white wagon to take the wash to the Forest City Laundry. f

PROF. LAUDIE, PHRENOLOGIST, head readings. 386 Ridout street.

WANTED—SOMEONE TO BOARD three-months-old baby girl for winter. Box 121, Free Press. J18l

HAIR GOODS MADE UP FROM OWN combings. Miss James, 237½ Dundas. tu

CHILDREN'S HAIR CUTTING, MARCEL waving, manicuring and chiropody. Hair manufacturing. Grey Beauty Shop, 221½ Dundas street. Phone 2632-W. Mrs. Daugharty & Mrs. Eady, formerly of Smallman & Ingram's. x

MRS. HANSON, DRESS AND COAT maker, removed to 168 Wharncliffe north. Phone 3146-W. tu,s

ARTISTIC HAIRDRESSING PARLORS. Special mud packs for face treatments, electrical face massage, manicuring, scalp treatments. Mesdames Wells & Hunter, Dominion Bank Building. Phone 7514-W. x

BELVEDERE HOTEL BARBER SHOP. Hair cut 35c, shave 15c, bath 25c, children's hair cut 15c. x

MASSAGE, OSTEOPATHIC AND Swedish methods. Phone 2690-W.

H. E. JONES—MAMIE AND FRANCIS are alone. I have serious news for you; come soon or write. Your trusty friend, Pietronire, Manor Park post office. J17v

COLORED WOMAN WANTS WORK by the day. Box 100, Free Press. J17l

FURS REMODELED, COATS A SPECIALTY. Prices moderate. Phone 4203-W. 194 Colborne street. J17h

LARGE EMBROIDERED CENTER-PIECE, handmade pillow slips, etc., for presents, at Mrs. Howey's, 782 Dundas.

SALVATION ARMY, INDUSTRIAL department, 789 Dundas. Will our friends phone 7616-J of any fall and winter clothing, especially underclothing and bedding, you may have to help our work. E. Lamperd, manager.

MATERNITY HOME FOR LADIES before and during confinement. Mrs. T. White, graduate midwife. 1009 Maitland. Phone 1642-J.

WANTED—SEWING, BY THE DAY, plain or dressmaking. Apply 3 Barrington avenue. J12h

TRAINED NURSE, CARE OF INVALID. Terms moderate. Phone 5136-W.

MRS. N. ROBINSON, GRADUATE Massage School, Philadelphia, treats you at home. Terms moderate. Phone 1425.

DOES YOUR PIANO NEED TUNING?

Better have our expert look it over right away.

Ye Olde Firme,
HEINTZMAN & CO.,
242 Dundas Street, London.

IF PARTIES WITH PHONOGRAPHS out of repair would call 6022-W it would be to their advantage. Wormald Repair, 69 Dundas street.

GRADUATE NURSE, DAILY OR hourly nursing; terms reasonable; references. Phone 3351.

MISS QUINN "CORSET SPECIALIST," Robinson Hall, 59 Dundas. Tel. 3151-W.

HINES STUDIO — ARTISTIC PORTRAITS and commercial photography. 666 Dundas. Phone 3213-J. G13tf

HAIR GOODS FOR SALE AND MADE up. Miss James, 227½ Dundas.

MRS. DAY, BEAUTY, HAIR, SCALP specialist. Phone. 434 Park avenue.

MADAME MOXLEY & DAUGHTER, assistant, French marceling, hair dyeing and scalp treatment, shampooing and hand drying, manicuring, facial massage, with mud packs. 169½ Dundas, upstairs. Phone 2945.

FEMALE HELP WANTED

WANTED — GOOD COOK; REFERENCES. Apply Mrs. Ronald Harris, 481 Ridout street. J18h

MIDDLE-AGED WOMAN WANTED for general housework. Apply at corner Waterloo and Horton, at store. J18v

WANTED—YOUNG GIRL TO ASSIST with housework and care of two children. Apply Mrs. Gale, 726 Colborne street. Phone 4280. f

WANTED—EXPERIENCED GENERAL maid. Mrs. Farncomb. Phone 1065. 719 Waterloo street. xJ18v

WOMAN TO DO WASHING AND cleaning. Apply 882½ William street. f

WANTED—IMMEDIATELY, GIRL FOR housework. Apply Mrs. Gammage, 965 Maitland street. f

COOK-GENERAL, FAMILY 3 ADULTS, no washing. Apply evenings. Miss Grant, 141 John street. J18l

MIDDLE-AGED WOMAN AS HOUSEKEEPER for workingman, no objection to one child. Apply 566 Adelaide street. J18v

WANTED — GIRL OR WOMAN, whole or part time. Apply Mrs. Fox, 340 Grosvenor. f

THE GOVERNMENT IMMIGRATION regulations allow females for domestic service to enter Canada from Great Britain when going to assured employment and have in their possession tickets to destination. F. B. Clarke, 416 Richmond street, one door north Bank of Commerce, London, Ont., issues prepaid tickets. f

GOOD WAGES FOR HOME WORK—We need you to make socks on the fast, easily-learned auto knitter; experience unnecessary; distance immaterial; positively no canvassing; yarn supplied; particulars, 3-cent stamp. Dept. 20-C., Auto Knitter Co., Toronto. *J10-tu,s

EXPERIENCED SALESLADIES

on coats, suits, dresses; good wages.

HUDSON'S FASHION SHOPPE

203 Dundas Street J18l

EXPERIENCED HOUSEMAID; REFERENCES required. Apply Mrs. A. M. McLean, 142 Kent street. J17v

EXPERIENCED COOK, NO LAUNDRY. Apply 293 King street. J17tf

EXPERIENCED COOK - GENERAL; small family; references required. Mrs. A. H. Brener, 362 Dufferin avenue. J15v

GIRLS WANTED. APPLY BECK Manufacturing Company, Albert street. J15v

Experienced mender on underwear, also

OPERATORS

for sewing machines.

APPLY PENMANS LIMITED.

WHY NOT BECOME A NURSE?—A profession of dignity and usefulness. One year of high school required. Girls 18 years of age and over accepted. Apply Superintendent, Mount Vernon Hospital, Mount Vernon, N. Y. J6fu

LADIES WANTED TO TURN THEIR whole or spare time into big earnings between now and Christmas showing samples of personal greeting cards. This is your opportunity to earn extra money for Christmas. City or country. Write for full information. Department "O" Carlton Publishing Company, Spadina avenue, Toronto. *J1

BETTER POSITIONS

A BUSINESS COLLEGE GRADUATE, young lady, desires position either as stenographer or typist. Willing to start at moderate wages. Phone 4367-F. J18l

YOUNG MARRIED MAN

desiring to locate in London, is open for immediate engagement. Fifteen years' experience in wholesale and manufacturing firms. Thoroughly conversant with duties of secretary, office or credit manager. Highest references. Box 109, Free Press. J18l-tu,s

BOY, 16 YEARS, WANTS WORK ON farm; able to milk. Apply Box 110, Free Press. J18l

WANTED BY REFINED MIDDLE-AGED widow, a position as companion, or would do housekeeping for family of two, no washing. Phone 6595-J. J18l

BOOKKEEPER (MALE), TWENTY-EIGHT, single, nine years' experience (books, costs, correspondence), desires position; security furnished. Box 99, Free Press. J17h

JUNIOR STENOGRAPHER WISHES position at once. Box 96, Free Press. J17l

YOUNG LADY, JUST COMPLETED commercial course, desires position as stenographer; willing to start on a low wage. Apply Box 66, Free Press. J17l

YOUNG LADY WOULD LIKE POSITION with dressmaker. Phone 3366-W. J15v

LADY WOULD LIKE POSITION AS housekeeper or practical nurse; excellent cook. For particulars apply to Mrs. E. A. Watson, 39 Glenelg street, Lindsay, Ont. J15o.

EXPERIENCED CHAUFFEUR (MARRIED) wants position, truck or private driving. Box 23 Free Press.

AGENTS WANTED

CAPABLE AGENTS WANTED TO organize, open territories, excellent proposition. The Murray Food and Remedy Company, Limited, Dublin, Ontario. xJ3d

THERE IS BIG MONEY SELLING fruit and ornamental trees under present conditions. We want reliable sales agents; good pay; exclusive selling rights; allotted territory. Write Pelham Nursery Co., Toronto.

SITUATIONS VACANT

$5 PRIVATE CHRISTMAS GREETING cards, sample book free; men and women already making $5 up daily in spare time. Bradley Company, Brantford, Ont. xI27d

AT ONCE—LEARN BARBER TRADE. Sure employment, good wages, taught in few weeks. Write for catalogue and particulars. Moler Barber College, 198 Queen East, Toronto. J3tf

INSURANCE

H. C. DAVIDSON, INSURANCE, ACCIDENT, automobile and real estate. Imperial Bank. x

FIRE, ACCIDENT, HEALTH, LIFE, automobiles, insurance. Best companies. W. Scarlett, 665 Dundas. (Tanner's). x

P. M. MILLMAN, 103 DOM. SAV. Bldg. Tel. 745. All branches automobile insurance; group insurance in best and strongest company. tu,fr

FOR INSURANCE — FIRE, PLATE glass, hold-up and robbery, sick and accident, see S. Wilson, 216 Richmond street. Phone 2103-W. tu,w,th,fr

J. A. NELLES & SONS, INSURANCE. All forms of insurance. 380 Richmond street, London. Phone 343.

GEO. S. CURTIS, GENERAL INSURANCE office. 476 Richmond street. Phone 426-J.

HAROLD J. LAWSON, GENERAL INSURANCE, representing premier companies — life, fire, automobile, accident. Tel. 959 Dom. Sav. Bldg.

AUTOMOBILE, FIRE AND ALL kinds of insurance; best companies. J. Stanley Meredith, Dom. Sav. Bldg. Phones 4479 and 4461.

A. N. UDY, INSURANCE ALL KINDS, Office, Royal Bank Building. Telephone 735.

SHOE REPAIR

FINE SHOE REPAIRING. EXPERT personal attention given repairs. Jackson, cor. Blackfriars and Wilson. x

SHOE REPAIRING BY PRACTICAL shoemakers. All materials, called for and delivered. London Art Shoe Repair, 87 Dundas. Tel. 4851. tu,fr

W. H. GOULD, JR., BOOTS AND shoes repaired. Satisfaction guaranteed. 225 Adelaide street.

EXPERT SHOE REPAIRING. WORK called for and delivered. American Shoe Repair, 459 Talbot. Tel. 1806.

FOR SALE

OWNER, LEAVING CITY, HAS PRACTICALLY new furniture for sale, including Hoover Special electric cleaner, also quantity new bedroom linoleum pretty floral design, four yards wide, not cut up, two bedroom lengths. Further particulars, Box 120, Free Press. J18v

COLUMBIA PHONOGRAPH AND record cabinet, $35.00, complete. All makes records and player rolls exchanged, 8 for $1.00. Frank Paige, Ridout, near Dundas.

Gym. Jerseys, 85c Each

GURD'S, 185 DUNDAS STREET

FIVE PHONOGRAPHS, USED, VARIOUS prices; your choice at $1.00 down and $1.00 per week. Harmony Hall, 421 Richmond street. tu,fr

ROBERTSON, RICHMOND AND Kent streets. Fine cigars and cigarettes; also complete line English and American tobaccos and pipes, magazines, etc. tu,fr

SEWING MACHINES REPAIRED

We have new and used machines, all dropheads, fully guaranteed. 99 King, west of Talbot. Phone 3811. tu,fr

SPECIAL PRICES ON ALL ELECTRIC fixtures and supplies. It will pay you to call and look over our assortment, as we have a large range to choose from. Commercial Electric. Phone 1871-W. 467 Richmond. tu,fr

NOTE THE DROP IN PRICES

WAKELING, FLOUR AND FEED.

Mixed Feed, $2.25; Cracked Corn, $1.90; Corn, $1.75; Wheat $2.40; 24 lbs. Pastry Flour, $1.00. These prices are for delivery at your door. Phone 4730. tu,fr

SMALL KITCHEN RANGE, GOOD AS new. 318 York street. J17l

CLARKE JEWEL GAS RANGE, NEARLY new, $35. Sergt. Grundy, R. C. R., Wolseley Barracks. J17v

VULCAN GAS RANGE, HIGH OVEN, also refrigerator, both good as new. No. 2 North Court, St. George Apartments. J17l

BUY BETTER RECORDS.

BUY BRUNSWICK RECORDS

For Your Phonograph.

CRAWFORD PIANO CO.,

296 Dundas Street. x

ORIENTAL ASPHALT TAPERED shingles, resist wind and weather of all kinds. Brick Mfg. & Supply Co., 609 William. Tel. x

LUNCHEONS AND MEALS; ALL good home cooking. 763 Dundas street. Phone 6778-W. Bawden & Sons. x

McCLARY'S PIPED AND PIPELESS furnaces. Estimates and general heating information. Miller Bros., 663 Dundas street. Phone 3426-J. J17h

PERSIAN LAMB SCARF, GRAY SILK dress, size 38, also Moffatt gas range. Phone 5771-W.

WHITE CAP ELECTRIC WASHER and wringer, $115.00, $5.00 down and the balance on easy payments. Phone 4274-J. J. P. Finnegan. J15tf

20 S. W. WHITE LEGHORN HENS for sale, $1.25 each. Apply 135 St. Julien street. J15v

HARDWOOD FLOORING

Prices reduced. Costs less than carpets or linoleum and doesn't wear out. A paying investment; not an expense.

FIBRE BOARD

for your repairs, new partitions, attics, etc.

The best and the cheapest possible.

J. S. FERGUSON

Phone 390-F. x 481 Richmond St.

McCLARY FAMOUS HEATER IN EXCELLENT condition. $25. Apply afternoons, 83 Sackville street. J15v

USED GLASS, 10x14 and 7x9, CHEAP. Any quantity, delivered free. Apply 160 Mount Pleasant avenue. Phone 6615-J. J12h

MATTRESSES, CUSHIONS, FEATHER pillows renovated; prices right. Phone 997-W. Hunt & Sons, 593 Richmond street.

BABY CLOTHES, DAINTY AND neat; finest materials used. Complete outfit, $10.50. Mrs. Wolfson, 672 Yonge street, Toronto. Send for list.

FURNITURE AND STOVES BOUGHT, sold, repaired. Childs' wheel cots for sale. H. Shrimpton, 264 Horton.

Farmers, Attention!

You need steel rails, iron braces or fence posts. See

J. HARRIS & SONS,

735 York Street. Phone 2504. x

WINDOW AND DOOR SCREENS made and rewired. Chas. A. Smith, 1504.

WOOD FOR SALE, $4.50 to $5.00 PER load. Phone 2208-W. 241 Ottaway avenue.

SNARE DRUM NEARLY NEW, SUITABLE for band or boy scout. Apply Box 67, Free Press. J14h

RAYWOOD FARM SWEET CIDER, fresh daily, delivered, new kegs supplied, your keg steamed. Phone 3312.

A NUMBER OF USED TYPEWRITERS, also supplies and repairs. E. O. Graves, 110 Dundas street.

GOOD GARDEN SOIL, DELIVERED in any part of this city. Phone 6615-J. J12h

APPLES, HAND-PICKED FROM sprayed trees. Order now. W. Bayley, 716 Maitland street. Phone 1545-W. J12h

TYPEWRITERS—NEW AND SECOND-HAND, repaired, rebuilt and rented. All supplies. E. P. Waller, 77 Dundas.

COAL RANGE AND BASE-BURNER, 501½ Richmond street.

LANSDOWNE PIANOS.

A few $550 models will be sold at $428 this month only. These Pianos are made by

NORDHEIMER PIANO AND MUSIC COMPANY,

225-227 Dundas Street.

LUMBER

Just received, a special carlot of end matched oak and maple flooring. Get our prices.

GEO. H. BELTON LUMBER CO., Rectory Street.

PEOPLE'S ELECTRIC, 656 DUNDAS street, for reading lamps of all kinds. See our stock. We have just what you want.

TOLEDO SPRINGLESS SCALES, SECONDHAND, rebuilt and new. Fred J. Walker, 359 Richmond St. Tel. 6916-J.

FOR SALE—4,000 YARDS LINOLEUM and floor cloth at bargain prices, cook stoves, heaters, dining-room suites, bedroom furniture, brass beds, 40 felt mattresses (all sizes), wood and steel springs, 50 comforters, pairs blankets, hall seats and mirrors, Wilton, Axminster, Brussels and tapestry rugs, Axminster, Brussels and Smyrna mats, feather pillows and a host of furniture, suitable to furnish any home, also 2 divanettes. Syd Jackson, 501 Richmond. Phone 7460. Open evenings until 10 o'clock. J1tf

Massey and Yale

Bicycles now selling at lowest prices; buy now and save $15.

J. A. BARNARD, 338-40 Talbot Street.

YOUR OLD GOLD AND SILVER jewelry repaired like new or purchased. Avey & Co., over Barnard's jewelry store. Phone.

CLARK MACHINERY COMPANY. New and secondhand woodworking machinery and supplies. Leather belting.

CONDUIT PIPE FITTINGS MANUFACTURED; galvanizing, large or small pieces; prompt, efficient service. Ferguson Mfg. Co., 174 King street. Tel. 4436

AUTOMOBILES

AND CARRIAGE TRIMMING, made for any make of car. L. ell, 170 Maple street. Tel. 1863-J. x

LIVERY—TOURING CARS AND . Reasonable rates. Erskine 638 Dufferin avenue. Tel. 4413-J. x

l at English Auto Wreckers This Week.
ord floor mats, at $1.00 and 500 tubes. 30x3½ to 37x5, at $1.00. GLISH AUTO WRECKERS, 749 Simcoe Street. x

FUL REPAIRS ON YOUR TIRES
guaranteed. Some good bargains ½ Cord Tires. FOREST CITY EPAIR, opposite Bell Telephone. e street. Phone 5392-J. tu,s

NION USED CAR SALES
ot street. Phone 1373
re offering all cars now in stock tly reduced prices. Repairing makes of cars. Storage by day, r month. Tires and accessories in stock. tu,s

D CAR BARGAINS
AT SACRIFICE PRICES.
Briscoe, first-class repair, $675.
Fisher, like new, $375.
assenger Ford, electric starter nts, $875.
SON'S GARAGE, Fullarton St. e and Mitchell Sales Agency. x

iness and Professional Men Appreciate Our
y and Tire Service
ave ample yard room to leave r here and have your battery troubles attended to while you king after your own business.
DON BATTERY AND TIRE REPAIR.
d Talbot Streets. Phone 6151. x

LENCE IS A GOOD TEACHER his, with a previous thorough nical knowledge, makes us tent to handle any motor e. Giese Garage, King street, market. Phone 7458-J. tu,fr

ER AND GENERATOR REB. D. C. and A. C. winding. Tel. Electric Motor Repair, 349 Talt.fr

EMER & CO.
Distributors For
Reo and Reo Speed Wagons.
127-133 Queen's Avenue.
tu,th,fr

BILE, MODEL N, WINTER overside tires, engine as good , $700; also Ford coupe, in perder, $700. Apply Brown Opti-Company, 223 Dundas street. 1877. J15a

d Closed Cars
e offering the following cars at sonable prices:
vrolet "Four Ninety" Sedan.
l Coupe, with starter.
nd see these cars. We invite son.
RIO GARAGE & MOTOR SALES, LIMITED.
397-401 Dundas Street.
Phone 5459.

AXWELL TOURING, NEWLY d; all new tires and tubes; $500 t offer. Apply owner, Box 75, Press. J15v

gins & Fergusson
LIMITED.
the following Guaranteed Used greatly reduced prices. Terms arranged.
McLAUGHLIN COUPE.
FORD SEDAN.
OLET BABY GRANDE COUPE.
Sales 1257. Service 1208.

"Super"
rdService
OVE THE STANDARD,
DOWN TO THE PRICE.
E GENUINE FORD PARTS.
LIANCE GARAGE
LIMITED,
ORD SPECIALISTS

'S GARAGE, ON KING opposite market, is specializ-overhauling. You can prove urself the value and efficiof their service. Tel. 747-J. 857-J. 137tf

." TRUCKS ARE GROWING nber and popularity daily. Tell our transportation problems. olve them. Barton & Rumble, on road.

HEET METAL WORKS, 244 Radiators, fenders, bodies, gas tanks fixed. Harding. 4133-W.

& MEATHRELL GARAGE, aple. Repairs on all cars. : Shop, 1863; Guest, 1484-J; ell, 6750-J. Work solicited.

HOBBS MFG. COMPANY
LIMITED.
n your broken windshields. We cial windshield plate and facilican give you quick service. RK AND RIDOUT STREETS.

COUPE, 1920, $575; FORD 1920, $730. Hueston's Garage, llington.

RD TOURING, WITH SELFER and electric light, fully d. Apply Martyn & Ingram, k street. Phone 5143-J.

CHEVROLET SEDAN
E 1920 GRAY-DORT
REE FORD TOURING
NE 1917 MAXWELL
H. BURROWS
Dist.
treet. Max. Chal.
ORD DELIVERY, $250 CASH; rd runabout, $275; Ford touring, Jordan's Garage. Expert Ford 585½ Richmond. Phone 1233n

AID FOR USED OR WRECKs for wrecking purposes; any or condition. Frank Short, reckers, 121 Inkerman street.

ACTION REPAIR SHOP" all the name implies. Our ser prompt, efficient and reason360 Wellington street. Tel. 482.

L PISTON RINGS DO WHAT ame implies — absolutely stop ks in any car. Boblitt & 347 Ridout. Tel. 4212-J.

NG OF ALL MAKES OF We give satisfactory service to blic. Gould & Birchmore, 653 . Phone 6999. Nights and holi-1505.

FIRST, ADVICE SECOND, hird. Vesta Battery Service Modern Battery and Tire Re-36 Ridout. Tel. 597-J.

USED CARS
With a 30-Day Guarantee.
FRANK McLACHLIN,
nd and Studebaker Dealer,
KING STREET. PHONE 8.

AINTING—YOUR CAR MADE like new, a finish that will last ing at Cook's, 127 Queen's Beemer's). Telephone 5670.

SON & ARBUCKLE 647 Dundas. Phone 5800-W. and service car. Ford re's specialty.

D TOURING IN A-1 SHAPE, tras, a bargain. Martin Auto 343 Talbot.

AUTOMOBILES

A BARGAIN — 7-PASSENGER McLAUGHLIN touring car, D55, recently overhauled, fine leather upholstery, four cord tires, practically new. This car in excellent running condition. Box 107, Free Press. J13v

OVERLAND 90 ROADSTER, NEWLY painted; forced to sell for $295, worth double. Rear 312 Piccadilly. f

EALING GARAGE, 581 HAMILTON road. Ford speedster, 1918; Chevrolet 4-90, 1919; Maxwell, 1919 touring; Overland 83-B. Phone 7783 for repairs. tu,s

The Home of Fords
Visit Our Showroom This Week.
UNIVERSAL MOTOR SALES.
Clarence Street. See Us First.

McLAUGHLIN - BUICK TOURING, overhauled, repainted, new top, in excellent condition throughout. Accept smaller car part payment or sacrifice for cash, $575. 260 Briscoe near Ridout. J18v

FOR SALE OR EXCHANGE FOR Ford touring or roadster, McLaughlin-Buick touring, new top and upholstering, repainted, good mechanical condition. Phone 3167. f

MRS. FOSTER, 524 HORTON STREET, is invited to witness a performance of Thomas Meighan, in "The Conquest of Canaan," at Loew's Theater, Tuesday, October 18. Call for two tickets at the Advertising department, Free Press office. f

DODGE BROTHERS
MOTOR CARS | OVER 600,000 OWNERS
W. J. Chisholm
478 Richmond. 5128-W. x

1 Ford 1-Ton Truck, adaptable motor, new tires.
1 Studebaker Roadster.
1 Ford stake body.
Used parts for Chevrolet and other cars.
TERRY FOR BARGAINS
150 Fullarton Street.
Shop Phone 534. x House 4917.

F. B. FORSTER
122 FULLARTON STREET.
1 McLaughlin D-45 Touring. 1 McLaughlin 7-passenger. 1 D-44 McLaughlin Roadster. 1 Ford Touring. These cars in best of condition. x

OFFICIAL AUTO LITE SERVICE STATION.
We repair everything electrical for the automobile.
PRICE & HAWKE
We Know How.
147 Ridout St. x Phone 4212-J

Special, 30x3½ Non-Skid Casings, guaranteed, $16.00.
AUTO SUPPLY CO.
106 DUNDAS.
Phone 8724. x

ELECTRIC MOTOR REPAIRS
Stewart & Morkin
134 FULLARTON STREET.
Repairs and rewinding of A. C. or D. C. Motors and Generators and Magnetos.
Official Bosch Service Station. x

EALING WELDING WORKS — OXY-ACETYLENE welding, cylinder blocks, frames, carbon removed. Loft-house, 581 Hamilton road. Phone 7783. x

WILL SELL OR EXCHANGE FOR Ford car one new Mitchell Six roadster. Apply to E. R. Gill, Box 337, Ingersoll. J14e

ONE CHALMERS SIX TOURING, 5-passenger; one McLaughlin 4 touring; both cars are in good shape. Apply Liberty Garage, 197 Ann street. f

AUTO TOPS RECOVERED AND REPAIRED; trimming and tops made to order. H. Lillicrap, rear 88 York. Tel. 4066-J.

ONE FORD DELIVERY CAR, MOTOR overhauled; also one Bosch magneto, adaptable for Ford cars. Market Garage. Phone 6782-J.

FARMS FOR SALE

A FARM IN THE WEST. TO OWN A farm home is the desire and ambition of most people. It is easier to get a farm home in the Prairie Provinces of Canada because fertile farm lands, suitable for grain growing, dairying or stock raising can be bought at prices averaging $18 an acre, and on terms of payment spread over twenty years, with lighter payments at the beginning, so as to enable farmers with moderate capital to get a good start. Do not miss this wonderful opportunity. Investigate now. A post card will bring you all the information you desire. Write W. La Due Norwood, C. P. R. land agent, Windsor Station, Montreal, Quebec. J4e-tu

LOST AND FOUND

LOST, ON MONDAY, BLACK PURSE. Finder call at 101 East street, Pine Lawn. f

STRAYED FROM 27 PETER STREET, a female Boston bull. Finder phone Walker, 6546. f

FOUND — THE IMPERIAL ORCHESTRA. Phone 6128-J. It is a good orchestra. Hear it at St. Mary's Church social this evening. f

LOST—BLACK NET MOURNING HAT Friday, between London and Thamesford, on Governor's road. Finder kindly return Gray's, Limited, millinery department. f

SCOTCH COLLIE DOG LOST. REWARD. J. Colerick, Baseline. Phone 2243-W. f

GOLD WRIST WATCH, SUNDAY afternoon, on Killworth Hill, Komoka road, valued at keepsake. Reward. 13 Surrey avenue. J18i

BLACK AND TAN TERRIER PUPPY lost, Sunday. Reward. Mr. Adams, 48 Oliver street. J18i

SMALL GREEN PARROT. FINDER please notify W. G. Moore, 428 Richmond street. f

LOST—BOY'S RAIN CAPE, WEDNESDAY, between Lord Roberts School and library. Kindly phone 2057. f

LOST — LADY'S BLACK WRIST purse, to-day, containing small sum of money, on Dundas or Rectory streets. Reward. 356 Rectory street. Phone 3595-J. f

LOST—A CHAPMAN NOTE BOOK, name on cover Leone Williams. Finder return to Huron & Erie, Richmond street. f

STRAYED FROM 27 PETER STREET, female Boston bull. Finder phone Walker, 6546. f

LOST — A SOLID GOLD BROOCH, horseshoe shape, with 21 pearls, on Friday evening, between Riverview and Beaconsfield. Reward at Bethesda Hospital. f

FOUND—SUM OF MONEY. OWNER may have same by proving property and paying expenses. Phone 6154-J. f

FOUND—AN EXPERT WHO UNDERSTANDS repairing all makes of phonographs. 609 Dundas street. Phone 7882.

FOUND—A PLACE WHERE ACCORDION pleated skirts may be dry cleaned and repleated without removing it from the band. Phone 6953-W. Ontario Dry Cleaners.

FINANCIAL

WILL SACRIFICE FOR QUICK SALE 625 shares of Peace River Petroleum. Box 129, Free Press. J18h

TENNENT & TENNENT, BARRISTERS. Money loaned. 78 Dundas. x

MURPHY & GUNN, INVESTMENTS made, money loaned. Bank of Toronto. x

WANTED — MONEY TO LOAN ON mortgages. J. W. G. Winnett, barrister. x

MONEY TO LOAN AT LOWEST rates; any amount; terms to suit. T. W. Scandrett, solicitor, 98 Dundas street.

W. C. FITZGERALD, INVESTMENTS made, money loaned; 110 Dundas St.

MONEY LOANED, LOWEST RATES. U. A. Buchner, barrister, 436 Talbot.

REAL ESTATE

BERT WEIR
7 MARKET LANE. REALTOR. PHONE 6823

$3,200—$2,000 down, south; solid white brick; four bedrooms; full basement, combination furnace; fully modern; two mantels; four living rooms; driveway. Lot 48x128.

$1,350—$250 down, south; frame cottage; two living-rooms; two bedrooms; hydro and water; newly decorated; veranda; chicken coop.

$5,100—$1,200 down, east; 1½-story white brick; three bedrooms, three-piece bathroom; linen closet; hydro, gas, hot water; full three-part basement, furnace; four living-rooms; large veranda; new garage; driveway. Lot 33x 133.

$7,900—$1,800 down, south; two-story rug brick; three bedrooms, den; three-piece bathroom; hot water; reception hall; three living-rooms; oak floors; mantel; furnace; veranda; garage.

$4,300—Near Hamilton road; frame cottage; three bedrooms, three-piece bathroom; three living-rooms, summer kitchen; hydro, gas, hot water; newly decorated; two-part basement, furnace; front and back verandas, driveway. Lot 198 feet deep; fruit, barn and chicken coop.

$6,600—$1,000 down, east; two-story red pressed brick; four bedrooms, three-piece bathroom; three living-rooms; full two-part basement, furnace; hydro, gas, hot water; veranda. Lot 150 feet deep.

$2,000—$1,000 down, north; frame cottage, three bedrooms; three living-rooms; hydro, gas, water; two-part basement, furnace; built-in cupboards; newly decorated; veranda; driveway. Lot 34x140. Will exchange for larger house.

FARMS.

$4,500—$1,000 down, 9 miles west of London; 75 acres, sandy and clay loam; orchard; 1½-story brick house; three bedrooms; frame barn. Will exchange on London property.

$12,000—$4,000 down, 14 miles east of London; 100 acres, bank barn; driveshed and henhouse, orchard; three acres bush; two-story white brick house; six bedrooms, three living-rooms; furnace; large verandas; will exchange for London property.

$3,600—50 acres near Aylmer; barn and hogpen; frame house; four bedrooms, three living-rooms; cellar. Will exchange for London property.

MEMBER OF LONDON REAL ESTATE BOARD. J18i

Greenhouses, Dwelling
Three acres land, about 6,000 feet glass, in splendid condition, running now with fine stock; 6-room cottage, city water, electric light, comfortable and cozy. Three acres land, very rich in humus, will grow anything. This property is beautifully situated near London, Ontario, on the best of roads, three minutes to car line, scenery unexcelled, splendid market for all vegetable and floral products. Selling because of sickness.
THIS IS A SNAP.
APPLY BOX 323, FREE PRESS. x

REELY, 795 YORK — REAL ESTATE of all kinds. List your properties with him. Give us a call. Personal attention. x

BUILDING LOTS IN MANOR PARK
Price $125 to $300; $10 down, $5 per month, no interest. City water, electric light, school, stores, etc. Mahaffy Bros., Limited, Room 3, 169½ Dundas street. Phone 4459; residence 7715. x

BARGAIN, 1½-STORY FRAME, 8 rooms, veranda, basement, large lot, modern except furnace, must be sold, $2,800, terms. Florence street, near Queen's Park. Apply evenings, 1096 Francis street. J17h

NEW RED BRICK BUNGALOW, seven rooms, fully modern, full basement, big lot, South London; terms to suit. Apply W. W. Scott. Phone 2497-W. J17h

A BARGAIN
$1,200 cash buys a first-class grocery business, stock and fixtures; living-rooms in connection; yearly lease. 100 acres, with fine modern home, bank barn, large silo just been filled, stabling for 40 head cattle, water in house and barn, beautiful surroundings. Must be sold at once on account of sickness; car at your service. Apply Geo. Calbert, Walper House.

CENTRAL SOUTH—MODERN BRICK cottage, newly decorated inside and out, large lot, garage; also good Studebaker roadster, in perfect running order; sacrifice for quick sale. Owner leaving city. Phone 4505-F. J12h

E. COOK
We have first-class building lots, houses in all parts of the city, small farms, large farms and garden plots; also stores for sale or rent. See us at 255 William street. tu,s

1½-STORY WHITE BRICK, FULLY modern, 3 bedrooms, garage. Owner leaving town. Phone 2195-W (east). J12h

RESIDENTIAL DUPLEX, BRICK, slate roof, modern, newly decorated, 6 large rooms up, 7 down, separate entrance, brick garage. Cheap for quick sale. Terms. No agent. Apply Premises, 365 Ontario, corner King. J14h

RED BRICK BUNGALOW, 7 ROOMS, 3-piece bath, hot and cold water, full-sized basement and modern. Apply 141 King street. J3tf

FARM LAND A SPECIALTY
WESTERN REAL ESTATE EXCHANGE,
78½ Dundas street, London.
Local and Long Distance Phone 693.

TWO-STORY BRICK, 7 ROOMS, MODERN, newly decorated, splendid fixtures, veranda, beautiful home, cheap and easy terms, owner. 195 Elmwood avenue. J15h

FULLY MODERN WHITE BRICK, Victoria street, nice locality and real home, $5,300, easy payments. Emery street, $1,500, about $400 down, four-room cottage, good investments, rents at $15. Cement block, two-story, eight rooms, $2,500, $500 down, central. Harry Stemon, 404 Talbot street (upstairs). Phone 541.

RIGNEY & RIGNEY
GREENE-SWIFT BUILDING.
PHONE 1593.

$4,500—$500 down; south, 1½-story red pressed brick, three living-rooms, three-piece bathroom, three bedrooms, full basement, fully modern, veranda, driveway.

Money to loan on farms and city property.

J. H. TLESTED, 253 TALBOT ST. Tel. 4429-J. Builder, contractor, real estate bought, sold and exchanged.

FRAME HOUSE, MODERN. APPLY 141 King street. J3tf

NORTH—1¾-STORY BRICK HOUSE, front and back veranda, hall, parlor, sitting-room, dining-room, pantry, kitchen, front and back stairs, three bedrooms, bathroom complete, nicely decorated, hot and cold water, gas, electric lights, furnace, three-part cellar and good large garage, fine location. Phone 2352-W. J15h

$5,500—$1,500 DOWN; 1½-STORY, 3 bedrooms, 3-piece bath, parlor, living-room, dining-room, kitchen, oak floors, furnace, laundry tubs, extra toilet in basement, beautiful electric fixtures, good lot; possession November 1. Phone 6297-J. J15o

REAL ESTATE

Griffin & Sadlier
418 TALBOT STREET. PHONE 6207.

$2,800—$1,400 down, north, 6-room frame cottage, furnace, cellar, garage, chicken coop and fruit trees.

$8,000—$3,000, south, 1½-story red pressed brick, 7 rooms, fully modern.

Creamery business, located in good town close to London, brick building, large ice house; the best of equipment, including electric motor and boilers; a good turnover; owner selling on account of sickness. Price $3,500. Terms can be arranged.

SOUTH, NEAR NORMAL SCHOOL, 1½-story brick, containing seven rooms, modern conveniences; owner leaving city, must sell; specially priced for quick sale. Phone 7493. f

WEST—1¼-STORY WHITE BRICK, 6 rooms, hydro, gas, water, furnace, wired for electric stove, semi-modern, garage. Will sacrifice for $3,000. Phone 4084-W. 13 Guelph street. J13v

LOT, NEAR EMPIRE BRASS WORKS. Apply 983 Hackett street. J18v

W. B. REID
403 RICHMOND STREET.
Cottage, East End, 2 bedrooms, parlor, kitchen, pantry, electric lights, water, $1,800, lot 52x165 feet. Call for terms.
$2,700—1½-story frame, East End, $1,000 down.
$8,500—2-story brick, slate roof, hot water heated, sunroom, hardwood floors, lot 260x80 front, $3,500 down, south side, close in. x

NEW 7-ROOM RED PRESSED BRICK and stuccoo, strictly modern, county taxes, will be finished about 1st November. No. 11 Bernard avenue, fireplace, large veranda, terms. Apply Box 116, Free Press

$5,800—$1,000 DOWN, 2-STORY, FULLY modern, 7-room, red pressed brick, South London, in choice location, on pavement, has oak floors, fireplace, laundry tubs, chestnut trim throughout. Owner out of town. This is a bargain. Balance arranged at 6½ per cent. Wanted, for a client, a 4-bedroom house, north or south, $6,000 to $8,000. What have you to offer? Holland Bros., realtors, 217 Dominion Savings Bldg. Phone 7040, residence 3099-J. J18tf

Modern Stucco Bungalow
Elmwood avenue, Highland Park, $3,000, $500 down, balance installments.
APPLY
R. H. SMITH
REAR OF 15 ERIE AVENUE
Phone 2998-W; Evenings, 2998-J. x

BEAUTIFUL BUILDING LOT, COLBORNE street, near Grosvenor. Sacrifice twenty-five dollars per foot. Phone 4501-W. J18i

$4,200—NICE, MODERN BRICK COTTAGE, two bedrooms, nice fixtures, very deep lot, on paved street, south, immediate possession. Patterson, 859 Richmond.

$3,500—WEST, 1¼-STORY WHITE brick, 6 rooms, hydro, gas, water, furnace, wired for electric stove, semi-modern, garage. Phone 4084-W 13 Guelph street. J18v

IN TOWN OF LUCAN, COMFORTABLE house, barn, greenhouse, henhouse and eleven lots, one block from church, post office and stores; $2,000, part cash. Box 126, Lucan P. O. J18i

VERY CHOICE DWELLING, WHITE brick, central, fifteen rooms, modern, slate roof, beautiful lawn and surroundings, suitable for rooming house; hot water heating; will take farm or cottage; owner leaving city. Phone 5250-W. 66 Fullarton street.

DAY & CO.
Bank of Commerce Bldg. Phone 751.

$4,800—South; 1½-story red brick, 3 bedrooms, modern, veranda, garage; easy terms. We have some houses to exchange on farms.

EAST, NORTH OF DUNDAS STREET, $476 down and $26.67 monthly buys new modern red brick cottage, 3-piece bath, full basement, furnace with hot water connection, laundry tubs; low taxes; immediate possession. Phone 6464-J. J18i

FRAME COTTAGE, 6 ROOMS, NEWLY decorated, hydro, water, veranda and furnace, large lot, garage, chicken coop and fruit trees. Apply 953 Colborne street. f

G. Spence
REAL ESTATE AND INSURANCE.
Suburban Homes and Farm Lands.
PHONE 577-2 Ring 2. LAMBETH, ONT.

$4,200—NEW RED PRESSED BRICK cottage, 7 rooms, full basement, modern, large lot, north, $4,300, brick house, 7 rooms, modern, central, easy terms. $7,500, duplex house, modern, Dufferin avenue. $4,500, 2-story double house, 7 rooms, each semi-modern, central, $600 down, balance monthly. $5,500, 2 brick stores and dwellings, on good corner, easy terms. Phone 2746, R. H. Cullis, 171 King street. 124tf

FOR RENT

FOR RENT — DESK ROOM, ROYAL Bank building. Phone 6780. J18i

SIX-ROOM COTTAGE, MODERN AND new. Apply Mr. Nichols, 423 Ridout north. J18v

1½-STORY HOUSE, 567 WILLIAM street, modern, except furnace. Apply 561 William street. f

SMALL FRAME HOUSE, CENTRAL, 4 rooms, rent moderate. Apply Geo. Rowntree, 60 Stanley street. f

FURNISHED COTTAGE FOR RENT, or will rent four rooms. Apply 832 Queen's avenue. xJ18i

NOVEMBER 1ST—BRICK DWELLING all modern, Elias street, between William and Adelaide street. Sydney Smythe, insurance agent, Market Lane.

MANUFACTURING OR STORAGE SPACE
Steam heat, reasonable. 186 King street. xJ1tf

FURNISHED BEDROOM IN PRIVATE home, and garage; all modern conveniences. Phone 7254-M. J17i

TWO-STORY BRICK RESIDENCE, modern, central. Apply 277 Piccadilly or phone 5494-J. J17v

UNFURNISHED APARTMENT, PRIVATE entrance, suitable for married couple; immediate possession. Apply 1035 York street. J17v

MODERN FLAT. APPLY 138 BRISCOE street. J15v

ROOMING HOUSE, RENT, ALSO ground floor apartment, cottage, story-half, for sale. Apply 89 Bathurst. J15h

LARGE SEMI-MODERN HOUSE, FURnished or unfurnished, adjoining city, 12 acres of land included, ten minutes from London Port Stanley. Box 68, Free Press. J14h

FRAME DWELLING, 658 WILLIAM street, 2 stories, newly papered, in good repair, immediate possession. Apply N. Mills, 371 Richmond street. J14h

CHOICE APARTMENT, CENTRAL, modern, furnished or unfurnished. Apply Apartment 7, Ridout residences, 420 Ridout. J12h

ROOMS TO LET

THREE LARGE ROOMS, FURNISHED or unfurnished, central, reasonable, 149 Central. J18i

LARGE FRONT FURNISHED ROOM, suitable for one or two gentlemen; use of phone. Phone 2793-W. f

TWO FINE LARGE ROOMS, PARTLY furnished or unfurnished, modern, for housekeeping. 558 Maitland street. f

FURNISHED ROOM IN MODERN home, with use of phone. Apply 897 Queen's avenue. J18i

TWO FURNISHED ROOMS WITH kitchenette, heated, all conveniences, suitable for light housekeeping. 230 Piccadilly street. J18h

FURNISHED ROOMS, WITH OR without board, in modern home, suitable for gentlemen. Apply 37 Euclid avenue. f

TWO UNFURNISHED FRONT ROOMS, modern, housekeeping privileges, business couple preferred. South London. Apply Box 115, Free Press. J18e

TWO AND THREE-ROOM FLAT, unfurnished. Apply 141 King street. f

FURNISHED ROOMS, GROUND floor, private entrance, well heated, also sleeping rooms, modern. 69 Maple street. f

LARGE, WELL-FURNISHED, HEATED front bedroom in modern home, gentlemen preferred; terms very reasonable. 536 Talbot. J18i

WELL-FURNISHED, BRIGHT BED sitting room and kitchenette; every convenience. Phone 2075-M. f

ONE OR TWO NICELY FURNISHED rooms for housekeeping. 80 Stanley street. f

NICELY FURNISHED ROOM, PRIVATE home, suitable for light housekeeping. Apply 424 Clarence street. J17i

NICELY FURNISHED FRONT ROOMS, all conveniences for light housekeeping. 881 Dundas street. J17v

FURNISHED BEDROOM FOR GENTLEMEN. Phone 1829-W.

WELL-FURNISHED ROOM, FOR gentleman, modern home, use of phone. 526 Talbot street. J17h

LARGE FURNISHED BEDROOM, suitable for one or two gentlemen, very central. 361 Dundas street. J17h

SINGLE FRONT ROOM, FURNISHED, suitable for gentleman; good locality; phone. Apply 288 Dufferin avenue. J17i

NURSES' HOME, CORNER WELLINGTON and Hill streets, four minutes' walk from General Hospital, being newly desorated and filled with every thought for nurses' comfort and convenience. A place to register, rest while on duty at hospital, also engagements for social evenings, etc. Home can accommodate about 20 nurses. Apply 275 Hill street, or phone 2969. J15v

TWO FURNISHED ROOMS TO RENT, breakfast if desired. Apply 136 Grey street. J15v

TWO BEAUTIFUL FRONT ROOMS, furnished or unfurnished, private entrance, all modern conveniences. 182 Clarence street. J14h

FURNISHED ROOMS TO LET. 260 Talbot street.

BOARD AND LODGINGS

ROOMERS WANTED; GENTLEMEN only. Phone 7318-W. J18i

ROOM AND BOARD FOR YOUNG men; all conveniences; private family. 554 English street. Phone 7136-J. J18h

GENTLEMAN DESIRES ROOM AND board in private family by October 28. Apply Box 164, Free Press. f

YOUNG BUSINESS MAN DESIRES room and board in private family, comfortable, modern. Box 106, Free Press. J18v

CATHOLIC BUSINESS GIRL DESIRES room and board with private family. Box 102, Free Press. J18i

BUSINESS GIRL DESIRES ROOM and board in private family, central. Apply Box 105, Free Press. J17i

BOARD AND LODGING IN GOOD English home, for two respectable young men. Apply Box 92 Free Press. J15v

TAXI SERVICE

CITY TAXI, 210 YORK STREET. Phone 4100. You can depend on us.

BLUE BONNET TAXI. PHONE 6262. Motor truck in connection. We never sleep. f

PHONE 2859, MARLEY - HEXTER. Reliable taxi service.

MUSICAL

THEODORE R. GRAY
Organist and Musical Director, Robinson Memorial Church,
NORTH LONDON PIANO CLASSES NOW FORMING. SPECIAL RATES TO BEGINNERS.
Temporary studio in church schoolroom. For further inquiries phone 2196-W. f
T. R. GRAY, LONDON NORTH. piano class now forming. Phone inquiries 2196-W.

MERLYN POCOCKE
CONCERT SOLOIST AND TEACHER
Specializes in perfect tone control, also artistic interpretation.
Studio, Institute of Musical Art. x

JENNIE STEELE, PIANO INSTRUCTION, Institute Musical Art. Modern methods taught. x

JEAN WALKER, TEACHER OF ELOCUTION. Concert engagements. Studio, Institute Musical Art. x

Nora Little
Teacher of Singing.
Studio: Institute of Musical Art.
x18fm

E. F. HOWARD, TEACHER OF PIANO. Terms moderate. Studio, 293 Oxford. Tel. x

PERCY Q. KING, BARITONE AND Concert Co. Complete program for fall fairs, harvest homes and church concerts. 86 Askin street. Phone 1583-J. x

GORDON L. KNAPP, ENTERTAINER. Phone 2069. 885 Adelaide. x

O. LEO HERBERT, A.T.C.M.
Recitals and Instruction.
PIANO, ORGAN, THEORY.
Studio: Institute of Musical Art. x

GEORGE A. STEER, ENTERTAINER. Address 94 Horton. Phone 3956. x

CHARLES E. PERCY, SINGING pupil of King Clark, Paris. Studio, Conservatory. Tel. 2785. Piano and organ. x

W. C. BARRON
PIANO TEACHER
Conservatory of Music, Phone 1101. Residence, Phone 6375.

JAMES CRESSWELL, VIOLIN BAND and orchestral instruments. 498 King.

SUNSET MALE QUARTET, WITH splendid program, now booking fall fairs, fowl suppers and harvest festivals. W. Ball, 588 Oxford street. Phone 5901-W.

Instruction
In piano, violin, voice, organ, orchestral instruments and theory.
Splendid faculty.
"Let's tell you more."
LONDON INSTITUTE OF MUSICAL ART AND OAKHURST SCHOOL FOR GIRLS,
A. D. Jordan, Musical Director.
546-66 Dundas Street.

FOR REAL DANCE MUSIC ENGAGE the Versatile Five. Phone 5448-J, or 5329-W.

MANDOLIN, GUITAR, BANJO, UKULELE instruction. Instruments provided. Thos. G. Shuter, studio, Institute of Musical Art.

MAC'S THREE-PIECE DANCE ORCHESTRA, piano, violin, drums, for house parties and hall dances. Phone 3458-W.

President:
F. LINFORTH WILLGOOSE.
Musical Director:
HARRY T. DICKINSON.
London Conservatory of Music
Established 1891.
ANNEX NO. 1, WOODMAN BLDG., RICHMOND STREET.
Write now for list of teachers and their terms.
TELEPHONE 1101.

GWENDOLYN ANTHISTLE, TEACHER of reading and dramatic art. Studio, 169½ Dundas street. Concert engagements accepted. Phone.

THE STAR CONCERT COMPANY—Variety of clever talent, suitable for fall fairs, concerts, etc. My school in Scotch, Irish and novelty dances opens September 9. Register now. Gilmore, 146 Mill street. Phone 4483.

F. F. CUNNINGHAM, EXPERT tuner and player repairing, formerly of Heintzman & Co. Phone 3379.

FEATURE COMPANIES FOR CHURCH concerts. Sedman Concert Party, Elite Ladies' Quartet, Imperial Male Quartet. Imperial Concert Bureau, 426 Hamilton road, phone 1798.

POPULAR MUSIC AND RAGTIME piano playing taught anyone in three to six months; success guaranteed or money refunded; no tiresome scales or exercises; popular songs taught immediately; quick, easy system of bass; pay as you play; booklet mailed free on request, or call for demonstration. Marks-Winn School of Popular Music, Ltd., 169½ Dundas. Tel. 6244.

KEITH G. MACDONALD, TEACHER of singing, late of New York. Studio, Imperial Bank Building, corner King and Richmond streets.

THE BRUNSWICK TRIO, "THE HARMONY Boys." P. R. Spence manager, 13 Napier street. Phone 2259-J.

GEORGE LETHBRIDGE, ORGAN, piano, vocal, theory. 290 Princess avenue. Phone 5214. Enroll now for fall term.

PIANO TUNING — H. E. WATSON, formerly of Heintzman's. 296 Ridout. Phone 6159-J.

IRENE FOSTER, PIANO, INSTITUTE of Musical Art. Classes reopened.

CHARLES CODY AND HIS SINGING, syncopating, novelty orchestra. Dance and concert engagements. 485 Talbot street. Phone 7288-W.

"COSMOPOLITE," MAKER OF VIOLINS, violas and 'cellos; repairs and remodels instruments to excel world's best. 165 Albert street, London, Canada. Tel. 4959.

WANTED TO RENT

WANTED—SMALL COTTAGE, MODERN, by married couple, rent moderate. Apply Box 119, Free Press. J18h

BLACKSMITH SHOP AND RESIDENCE, in a good village, with railway station preferred. Harry Slaght, Ostrander. J18v

FARLOR-BEDROOM AND KITCHENETTE, with all privileges, in a private home, reasonable. Box 39, Free Press. J18i

WANTED TO PURCHASE

MODERN HOUSE, WITH THREE bedrooms, central, good condition. State full particulars first letter. Box 124, Free Press. J18v

GOOD 50-ACRE FARM, ADJOINING the city; state location and price to Box 112, Free Press. J18v

2½ OR 3-HORSEPOWER GASOLINE engine. State price for cash. W. Wayse, 724 Talbot street. f

Poultry Wanted
Steady demand for good poultry at top prices. Inquire from us when to market live hens to get the best prices. It will pay you to sell to
C. A. Mann & Co.
78 King Street, London, Ont.
Phone 1577. x

HORSE WANTED FOR GARDENING; must be quiet; for elderly couple. Box 93, Free Press. J17i

SMALL FARM, 5 TO 15 ACRES, LAMBTON or Middlesex, state terms. Box 91, Free Press. J17v

THREE POOL TABLES, WITH FULL equipment, in first-class condition, must be cheap for cash. Box 87, Free Press. J15v

BLACK AND TAN FEMALE FOX-HOUND, 8 months to 2 years old, heavy boned. Must be first-class. Apply G. W. Sherman, Tecumseh, Ont. J12h

WANTED — USED FURNITURE. FOR cash, at Van Loon's Auction room, 30 Wharncliffe road north, or will make auction at your home. Phone 2544-J.

MELODEONS WANTED AT KEENE'S Antique Store, 342 Talbot street.

HOUSEHOLD FURNITURE WANTED: state articles and price. 501 Richmond. Phone 7460.

LEGAL CARDS

FRANK H. CURRAN, BARRISTER, solicitor, notary. Bank of Montreal Chambers, Talbot st. and Market sq. Tel. 1147-J. x

FRASER & MOORE, BANK OF MONTREAL Bldg., cor. Talbot st. & Market Square. J. P. Moore, F. H. Greenless, J. F. Hodgins.

GRAYDON & GRAYDON, BARRISTER, 2 Market Square north, Bank of Montreal Building.

H. S. BLACKBURN, BARRISTER and solicitor, county buildings.

J. M. McEVOY, BARRISTER, SOLICITOR. Robinson Hall Chambers. Money to loan.

JUDD & HENDERSON, BARRISTERS and solicitors. 110 Dundas. Tel. 408.

W. C. FITZGERALD, 110 DUNDAS street. Phone 385.

E. H. JOHNSTON, BARRISTER, ETC., Coote Chambers, Market Lane.

MAJOR G. N. WEEKES, BARRISTER, solicitor, notary public. Huron & Erie building, Market Square. Hours 10 to 5. Also Monday evening, 8 to 9.

MENZIES & CLUFF, BARRISTERS, solicitors, etc., 404 Talbot St. Tel. 374.

McKILLOP (CROWN ATTORNEY) & Douglas. Oak Hall Bldg. Tel. 272.

W. G. R. BARTRAM, BARRISTER, solicitor, notary. 59 Dundas.

GIBBONS, HARPER & BRADEN — Imperial Bank Chambers.

T. W. SCANDRETT, BARRISTER, solicitor, notary. Money loaned. 98 Dundas.

G. A. P. BRICKENDEN, LONDON Loan Bldg., 220 Dundas. Tel. 1436.

TED BRAUND, BARRISTER, SOLICITOR, 12 Market Lane. Tel. 2322-J.

J. M. DONAHUE, B.A., BARRISTER and notary. 288 Dundas.

BUSINESS CHANCES

FOR SALE OR FOR RENT—STORE, suitable for any business; finest location in growing section; now run as bakery and confections; no opposition; ill health reason for selling. Act quickly for bargain. Box 101, Free Press. J18v

THOROUGHLY QUALIFIED OFFICE man, with experience in wholesale, retail and manufacturing, has some capital to invest in live business. Give full particulars to Box 108, Free Press. J18v

UP-TO-DATE GENERAL STORE AND stock for sale in one of best sections of Oxford County, railroad and good road at door, monthly turnover around $4,000, stock will be reduced to suit purchaser, would consider partner with best of references and not afraid of work. With sufficient help business can be increased to $60,000 per year. For further particulars address Box 118, Free Press. J18h

GOOD GROCERY BUSINESS FOR sale, in god growing section of city. Box 113, Free Press. J18v

WANTED—A PARTNER WITH SHOE store experience, to open store in London or vicinity, must be able to invest. Box 111, Free Press. J18i

WANTED FOR CASH CUSTOMERS —city grocery business with living apartments, about $1,500 stock, also one up to $3,000. Canadian Bureau of Credits, Business Brokerage Dept., Dominion Bank Chambers.

BUSINESS AND PROPERTY FOR sale, grocery and restaurant. Apply Charles Minn, Hanover, Ont. J15h

FIRST-CLASS FLOUR MILL, 75-BARREL capacity, sifter system, chopper and oat roller, hydro power. Operates year round. Turnover about $100,000 per year. Price $10,000, half cash, or would exchange on good farm. Brodie Real Estate, 220 Dundas street. J15v

WANTED—A GOOD STOCK, OR store and stock, in exchange for a good farm. Brodie, 220 Dundas street. J15v

BOX BALL ALLEY, BOARD WAL

SPECIAL OFFICER LOSES BADGE

Activities of St. Thomas Constable Are Revealed

MAGISTRATE IS ASTOUNDED

Albert Searles Dismissed Following O.T.A. Case

ST. THOMAS, Oct. 17.—(By Staff Reporter.)—Albert Searles, who has been in the employ of the local police for some time, was to-day dismissed from the service and his badge confiscated by Magistrate Maxwell as a result of evidence submitted in an Ontario Temperance Act case in which a local man was charged with driving his car on the night of October 3 while under the influence of liquor. The case was perhaps the most remarkable that has come before the court and both the magistrate and C. St. Clair Leitch, counsel for the defense, were particularly caustic in their remarks concerning the alleged "spotter."

According to the evidence of the officer the accused was driving along Talbot street late on Sunday, October 3, at a rate of about 40 miles per hour. He accosted him and discovered that he was quite drunk. He escorted the accused to his residence and left him. He had not laid the charge because he had been waiting to get certain information.

A DIFFERENT STORY

The accused told a different story. He said that on the night of the alleged offense he was driving into town after spending the day with relatives. He had left his wife with her relatives and on reaching the west end of the city he found difficulty in keeping his car going owing to a heavy rain. He was stopped by the officer and after a conversation the officer said that he would not lay any charge and offered to shake hands. The accused then drove to his home. Later the officer returned and asked him (the accused) to drive him to the east end of the city and back. This was done and the "spotter" then went with the accused man to his residence and spent the evening with him. No liquor was produced at any time and the accused was not intoxicated.

The accused man's wife said that on the following day, while her husband was absent, Searles called at the home and engaged her in a lengthy conversation. He said that he would not lay a charge because the man had such a charming wife. On each day between October 3 and 13 Searles called at the home and place of business of the accused. Several times he spent considerable time with his wife.

On Thursday last Detective McCulley, of the local force, served the accused with a summons and he went down to see the chief of police. He met the special officer in the city hall and he explained that it was not he, but another officer who had laid the charge.

HEARD ENOUGH

Without hearing any further evidence the magistrate dismissed the case and declared that he was surprised at the evidence submitted. He ordered the officer dismissed from the force at once and immediately confiscated his badge.

According to the evidence of the accused, Searles stated on several occasions that he didn't give a "d——" for Chief Armstrong and that he intended quitting his job in any case. He frequently removed his badge of office when at the home of the accused.

Searles, however, states that he will not let the matter drop, but will have something to say later. He denies certain parts of the allegations made against him and alleges that he was made the "goat."

Preparations for the third annual military ball, to be held at the armories, are already under way. The affair promises to be one of the most interesting in history.

MAINTAIN CLAIM FOR SEPARATION

Sinn Fein Delegates Hold Out for Unity of Ireland

CONFERENCE ADJOURNS

Complete Reticense as to Monday's Session

LONDON, Oct. 17.—(Canadian Press Cable.)—The Irish conference held another two-hour session to-day. Complete reticence is maintained as to the nature of the discussion, which is believed to have concerned the Ulster question. The date of the next meeting will be fixed later.

There was great activity at Sinn Fein headquarters after adjournment of the conference, but assurance was given that no unforeseen hitch had occurred. Inquiry at both the Irish office and Sinn Fein headquarters disclosed that as yet neither side has been able to estimate the prospects of concession by the other. The Sinn Fein maintains its full separatist claim and makes unity of Ireland an indispensable condition to inclusion in the British Empire.

LOCAL AUTONOMY PLAN.

Elaborate statistics have been prepared for submission to the conference to prove the injustice of excluding Northeast Ulster. The next stage is expected to be the presentation by the Irish delegates of a plan of local autonomy within the Irish state, which will then be submitted to Sir James Craig, the Ulster premier.

If the Government supports Ulster in refusing any compromise the conference, it is declared, will break up and the Irish delegates return to Ireland; if the Ulster difficulty is overcome finance and trade policy will be debated, the Sinn Fein having prepared long statements on both these subjects. Both sides agree that if the conference continues over Friday a settlement will be in sight.

Behind the scenes pressure is being employed to both sides for and against peace. Civil and military representatives of the Irish government who have been in conflict with each other in Dublin Castle are now in London urging their respective views.

FINDS HIS OWN NAME ON McGILL MEMORIAL

MONTREAL, Oct. 17.—(Canadian Press Dispatch.)—Capt. Norman B. Allan, Toronto, found out yesterday that he had, according to the McGill soldiers' memorial unveiled here last week, during the centennial celebrations by Lord Byng of Vimy, died on the field of battle! Capt. Allan is an old McGill boy and attended the unveiling. Yesterday he thought he would visit and read the names of McGill graduates who had fallen during the war and which were inscribed on it. There he found his own name! The officer can offer no explanation for the mistake.

NORFOLK NOMINEE

WILLIAM SUTTON, of Simcoe, chosen as federal candidate by the National Liberal and Conservative party.

SIMCOE MILLER NORFOLK CHOICE

William Sutton Selected as Government Candidate

FIVE OTHERS PROPOSED

Meeting Expresses Confidence in Meighen Policy

SIMCOE, Oct. 17.—(Special to The Free Press.)—At a thoroughly representative mass meeting, held in the courtroom at the county buildings this afternoon, William Sutton, miller and grain and coal dealer, of Simcoe, was chosen as standard bearer to contest the riding of Norfolk in the Government interests.

Others nominated were: H. P. Innes, K. C., barrister, of Simcoe; John S. Martin, farmer and poultryman, of Port Dover; Frank Reid, barrister, of Simcoe; Henry Wallace, farmer, of Middleton; Peter Quance, of Delhi.

Mr. Sutton came to Norfolk County about 40 years ago, locating at Lynn Valley as a miller. He pursued the same vocation for a time in Simcoe and Waterford, finally purchasing a plant in Simcoe and made good. Of sound business integrity, unimpeachable public spirit, he has served his share of municipal life and on the Board of Education. Mr. Sutton was a Liberal in other days, but has changed his mind.

SUPPORT MEIGHEN POLICY.

The following resolution was passed unanimously:

"That this mass meeting of the National Liberal and Conservative party in the County of Norfolk, regularly called, assembled, affirm its adherence to the final policy of the Meighen Government as the essential policy for the prosperity and development of our country and the well-being of our people in all walks of life.

"That in the opinion of this meeting Arthur Meighen has at home and abroad demonstrated that he is possessed of rare excellence in statesmanship in Dominion, empire and world-wide problems, and that he is the one man qualified to pilot this country through the trying period into which our country has entered, and we hereby pledge our support to him and his Cabinet to the end that he may receive the emphatic indorsation of his policies.

Mr. Sutton was nominated by two farmers, D. R. Tisdale, of Charlotteville, and George Irvine, of Townshend. It is also interesting to note that of seven nominated at the meeting, which was nine-tenths farmers, six of the seven were named by farmers; three were farmers, two millers and two lawyers.

FORMER MT. BRYDGES MAN IS DROWNED

MT. BRYDGES, Oct. 17.—Word has been received of the death by drowning near Smiths Falls of Willoughby William Harrison, aged 42, a much esteemed citizen of Smiths Falls and a former resident of this place. The scene of the accident was the McCreary locks, to which point the deceased had wheeled on the morning of the 11th inst., before daylight, to spend a few hours in hunting ducks and fishing. Leaving his bicycle at the lockhouse he crossed the locks on his way to his boathouse on the island, and it is supposed that in the darkness he tripped over the lock gate chain at the wing wall and fell into the water, which is there eight or 10 feet deep. In the evening his gun was found there and next morning a search began for Mr. Harrison, resulting in his body being found in the water near the wing wall. He leaves a widow, two daughters and one son; also three brothers, three sisters and his father, who reside near here.

SERIOUSLY HURT WHEN RUN OVER BY TRUCK

Charles Ostrander Has Both Hips Broken and Internal Injuries—In Tillsonburg Hospital.

TILLSONBURG, Oct. 17. — Charles Ostrander, 15-year-old son of Joseph Ostrander, of Glen Meyer, is lying in Dr. Bennett's Emergency Hospital here in a critical condition as a result of being run over by a truck at Straffordville, yesterday afternoon. In addition to having both hip bones broken, the lad is suffering internal injuries.

With a couple of other lads young Ostrander was riding on R. G. Gorman's truck. They were playing about the framework of the platform while the machine was in motion. Ostrander lost his grip while on the side of the truck and fell, the rear wheels passing over him.

Early this morning Dr. Bennett operated on the lad, and to-night stated that he entertained hopes for his recovery.

ADVISE CANCELLATION OF TORONTO WINTER FAIR

TORONTO, Oct. 17.—(Canadian Press Dispatch)—The directors of the Royal Agricultural Winter Fair Association were advised by their executive to-day to cancel for this year the winter fair, which has been widely advertised to be held in the new live stock arena at the Toronto exhibition grounds in November. The reason given was the lack of proper heating facilities. The city is erecting the arena, which is not yet finished. The city has offered to heat the building with temporary furnaces, but the fair people regard this method as unsatisfactory. Final decision has been postponed for a few days.

TO AIR TORONTO CASE THURSDAY

Rev. T. T. Shields' Charges Before Baptist Convention

SESSIONS AT ST. THOMAS

Need of Revival Pointed Out by President Moore

ST. THOMAS, Oct. 17.—(By Staff Reporter).—While nothing has been announced publicly it was officially learned here to-night that the Jarvis Street Baptist Church matter, in which Rev. T. T. Shields, Toronto, pastor of that church, was voted out of office by his congregation, will be aired in all probability Thursday afternoon at the Ontario-Quebec Baptist convention here. It is expected that the McMaster University question will be considered tomorrow.

That a mighty religious revival such as the church has not witnessed in many years is absolutely necessary, and that economic, social and religious life are so influenced by world conditions today that such a revival must be brought about immediately, was the statement made by S. J. Moore, Toronto, president of the convention, in his annual address to-night.

ACCEPT CHALLENGE.

"Conditions are such to-day that we should accept the mighty challenge. This church is given the duty of leading the world out of its darkness and the pitiful failure of substitutes is appalling," declared the speaker.

Mr. Moore quoted the Attorney-General of the United States as stating that five great plagues are to-day afflicting humanity, and until they are removed the world will not be right. The first of the afflictions is the unprecedented challenge to authority; second, hatred between man and man; third, abnormal aversion to work; fourth, the equally unusual thirst for pleasure as the great aim in life; fifth, the gross materialism which drives the realities of spiritual life out of human life.

That the Baptist church as an institution is on the verge of the mightiest revival the church has ever known, but that great preparations will be required in order to bring success, was the prediction of Rev. O. C. S. Wallace, of Montreal, in the course of a brief address this afternoon. The speaker urged all true followers to spend more time in prayer. It was necessary for the true believer to "see the King." Teachers, fathers, mothers, and all in a position of leadership would be much better able to fulfill their responsibilities if they could only see Him who had given his life to save the world.

EFFECTIVENESS OF PRAYER.

An important announcement made this afternoon was that for the remainder of the week the period between 3.30 and 5 o'clock would each day be devoted entirely to prayer. Prayer, it was announced, would be far more effective than all the speeches in the world.

At the opening service this afternoon Rev. W. H. Langton, of Brantford; Rev. H. C. Newcombe, of Simcoe, and Cameron, of Kitchener, gave brief addresses, outlining their experiences in evangelistical and revival work.

Rev. W. J. Pady, of St. George, gave a brief resume of the progress made in connection with the ministerial superannuation fund. A committee from the convention was named to meet with the superannuation board on this question.

STRUCK BY MOTOR CAR, PARIS GIRL IS KILLED

Edith Parrott, Aged 12, Victim of Fatal Accident While Returning From School.

PARIS, Oct. 17.—(Special to The Free Press)—Edith Parrott, aged 12, was accidentally run down by an automobile at noon to-day while returning from school, and died 15 minutes later.

The school children were following a truck with an electric organ that was being driven around town, and while proceeding over William street bridge the girl ran out from behind the motor truck to cross on to the sidewalk and ran in front of an auto driven by Mrs. A. Taylor, of Galt. Chief Green, who called out to the children of their danger, picked up the unconscious child and medical aid was at once summoned, but death ensued from concussion of the brain. Her mother, Mrs. M. A. Parrott, is a widow and resides on Elm street. An inquest will be held.

SIR ROBERT BORDEN TO DISARMAMENT PARLEY

LONDON, Oct. 17.—(Canadian Press Cable.)—The British delegation to the Washington conference, according to the London Times, will consist of Mr. Lloyd George, A. J. Balfour and Lord Lee, of Fareham, with Srinavassa Sastri, representing India; Sir Robert Borden, Canada, and George Foster Pearce, Australia. Sir John Salmond, of New Zealand, and Sir Auckland Geddes, the British ambassador to the United States, will also attend the conference, when required.

It is expected that Sir Maurice Hankey, secretary of the Cabinet, will act as secretary of the delegation.

See These Dainty New Spats

Just arrived, showing the newest colors.

Cook's Shoe Store

Seamless Bifocals

The youthful glasses for the two pair need—both far and near correction ever present but never noticed. We grind both visions into one.

Carlyle Trefilcock OPTICIAN

223 Dundas Stree Phone 2351. Two Doors East of Majestic.

ESCAPED PRISONERS CAUGHT AT CLINTON

Joseph Richards, Who Got Out of Goderich Jail on Friday, Remanded by Magistrate Reid.

GODERICH, Oct. 17.—Joseph Richards, who escaped from the local jail on Friday night, was captured in Clinton last night. Magistrate Reid remanded him this morning so that he could get cleaned up. Richards claimed he came from near Paisley.

Another wanderer was picked up last night by the police at the dock. Tattoos on his arms at first gave the police the thought that he might be one of the Murrells, but that was the only thing that tallied. He was able to give a good account of himself and was allowed to go.

CHATHAM LEAVES MUNICIPAL ASSN.

Council Decides to Fight Gas Question Alone

CLAIMS NO ASSISTANCE

Mayor Brisco Vigorously Protests Action

CHATHAM, Oct. 17.—In spite of a vigorous protest from Mayor Brisco the City Council to-night decided to withdraw its membership from the Municipal Gas Consumers' Association. The question was introduced at the board by Ald. Harrington and Mindorff, who claimed that Chatham's chances for success in the natural gas fight were hampered by her membership in the association. They pointed out that the association has never at any time assisted Chatham to establish and defend her preferential rights to the natural gas in the Tilbury field, which rights the city claims Chatham possesses under the franchise with the gas company.

It was further contended that as a result of the association's unfortunate action in recommending the appointment of Gas Referee Henderson and then asking for his dismissal from office Chatham would be in a better position to fight for her rights before the referee if she were not a member of that body.

When the question was introduced, and before the motion to withdraw was passed, Mayor Brisco stated his willingness to retire from the position of president of the association. He, however, claimed the association had been a benefit to Chatham in arranging hearings of the gas controversy and in a hearing before the Government in the interests of the municipalities. For the sake of the co-operation of the municipalities alone he asked that the Council postpone action until after the completion of the audit of the Union Gas Company's books, but the Council decided to withdraw immediately, Ald. Fitzsimmons being the only alderman who supported the mayor's plea.

WEST HURON TEACHERS' CONFERENCE AT EXETER

EXETER, Oct. 17.—One of the most successful conventions of teachers in history of West Huron was held here on Thursday and Friday last. The attendance was large and the papers given were good. W. H. Johnston, who acted as secretary for a number of years and who resigned, was made the recipient of a well-filled purse. G. S. Howard, principal, of Exeter, was appointed as his successor.

Sunday was anniversary Sunday at the Presbyterian Church. Rev. J. J. Patterson, of Sarnia, preached both morning and evening. Main Street Methodist withdrew their morning service to attend, as did James Street, the Anglican, and Thames Road Presbyterian in the evening, thus increasing the attendance. A quartette from London assisted the local choir at both services. Professor Anderton presided at the organ at the evening services.

The Anglican fowl supper, held on Friday, was a successful affair, both financially and socially. The program was well rendered.

The local high school attended Lucan field day exercises on Friday and carried off many laurels. Friday next will be observed as the field day here, when Parkhill and Lucan will be present. A good program of sports is to be run off.

A court of revision was held here before the county judge and several names were added to the list in readiness for the coming Dominion election. Three men are in the field.

CORNER STONE LAID.

GALT, Oct. 17.—With no elaborate ceremony the corner stone of Galt's new Public Utilities building, which, with equipment, will cost $200,000, was laid this morning. George Turnbull, chairman of the commission, officiating.

BURIED AT ALVINSTON.

ALVINSTON, Oct. 17.—The remains of Mrs. Janet McDougall, who died in Detroit, were brought here for interment in the Alvinston Cemetery. Deceased was a resident here for several years before she moved to Detroit to reside with her daughter.

T-Zer (TEASE HER) Bread

Its superfine quality and texture make T-ZER far better than ordinary bread.

You will appreciate its goodness and realize that the best bread you can buy is Parnell's T-ZER.

Phone 929 or 1390 for a trial loaf.

WEGNER'S

Wholesale and Retail Dealers in Overalls, Sweater Coats, Gloves, Mittens and Raincoats.

LONDON'S LARGEST HIGH-CLASS WORKINGMEN'S OUTFITTERS.

Exclusive Manufacturers' Agents for the best Canadian makes of Overalls.

Wegner, The Heart of London

371 Talbot Street. Phone 1849.

OPEN EVENINGS.

Lead Pipe, Sheet Lead, Lead Traps, Lead Bends

Prompt Delivery From Stock

The Canada Metal Co., Ltd.

TORONTO. tu-s

GEO. E. LOGAN

FUNERAL DIRECTOR AND EMBALMER.

418 Richmond St. Phone 1968.

Finest Motor and Horse Equipment

N. J. GRIFFITH

Funeral Director and Embalmer.

104 Dundas Street, London.

Residence on premises. Phone 459

A. L. OATMAN

Corner King and Colborne Sts. Phone 586

THE FUNERAL HOME.

tu,th

COMBS

Fancy Combs for evening wear, in jade, gray and tortoise shell, with green and blue settings, newest designs,

$3.00 to $10.00

C. H. Ward & Co.

Diamond Merchants, Jewelers and Opticians.

386 RICHMOND ST.

PHONE 1084.

Decorations that bring livability to a home.

That create a feeling of hominess—a desire to stay and rest.

That's one of the effects that can be obtained by a selection from the New Wall Paper Designs.

Colericks'

212 DUNDAS ST.

Where Art Abounds.

A SPECIAL SHOE PURCHASE

For spot cash we were able to buy at a close margin. We pass it along to you.

Men's Shoes $7.50

On Sale To-Morrow

Choice of English, medium or round lasts, in brown calf, black kid or black calf. See windows.

JOHNSTON & MURRAY

HOW ARE YOUR EYES

Consult our specialist and have a thorough examina Our Dr. Brown has had over 25 years' experience in pres ing glasses that give satisfaction.

Brown Optical Co.

223 DUNDAS STREET. PHONE

Montreal, London, Windsor.

ELECTRIC WASHER BARGAINS

Your Chance to Make Wash Days Laborless!

The husband who would pick his wife out of the grimy labor of a sudsy tub, or spare her the toil of driving a muscle-power washer, has an opportunity to show "his heart is in the right place" this week at the Hydro Shop.

$175 TROJAN, ONLY - - - - $135
With Stationary Wringer.

$190 TROJAN, ONLY - - - - $160
With Swinging Wringer.

$175 EDEN, ONLY - - - - $150
Slightly Used Demonstrator.

$200 EASY, ONLY - - - - $175
Slightly Used Demonstrator.

TERMS TO SUIT.

All high-class machines, backed by Hydro Shop guarantee and service department. Trojans and Eden wash by lift and dip revolving cylinder action.

Hydro Shop

ALL APPLIANCES "SERVICED."

DUNDAS AND WELLINGTON STREETS. PHONE 7000

This Machine Makes Washing "EASY"

Copper tub, vacuum cu principle. Only one on sal

WORTH $200, ONLY

$175

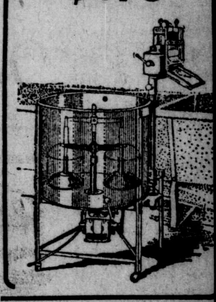

Hoosier Kitchen Cabinet Club

SALE ENDS THURSDAY

If you want to take advantage of this opportunity, you w ill have to act to-morrow. And if you are wise, you will act early in the day — just co nsider what we offer!

$1 Delivers Your HOOSIER

and with it FREE a $12.00 Set of Dexter Kitchen Tools

The Greatest Sing e Convenience Ever Installed in a Kitchen Cabinet.

Don't let to-morrow close without investigating this proposition. There are four real reasons why you should buy a Hoosier — and buy it NOW.

FIRST

We deliver your Hoosier when you pay your first dollar. You pay the balance a little at a time. No extra charge for these easy terms.

SECOND

You do not pay a cent more than the regular price of Hoosier. The low 1921 prices for the Hoosier prevail. These prices are fixed by the factory.

THIRD

For one more day we will give FREE with every Hoosier Beauty sold, the handsome, practical Kitchen Set and Special Tool-Compartment Tray shown herewith — the greatest single convenience ever installed in a Kitchen Cabinet.

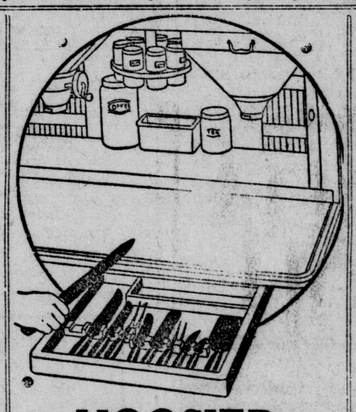

HOOSIER

THE CABINET OF PROVED IMPROVEMENTS

SAVES STEPS
SAVES FOOD
SAVES WORK
SAVES WORRY
SAVES YOU

You are going to get a HOOSIER some day —why not get it while this special proposition lasts?

FOURTH

There is no kitchen convenience that can com pare with the Hoosier. It is not an ordinar Kitchen Cabinet, but a real working center which all kitchen activities are concentrated.

The kitchen tools are made by the Harringto Cutlery Company, and indorsed by leading domes tic science exerts. The set retails for $12.00 For one day more you get it FREE in a Specia Tool-Compartment Tray, built right in th Hoosier.

When Hoosier's big, uncluttered work-tabl is extended, this tray comes out with it, s you can always get at each tool easily an quickly. This feature has never before been in corporated in a Kitchen Cabinet.

It is positively the greatest single convenienc ever installed in a Cabinet. The Tray is not regu lar Hoosier equipment, but has been added t the Hoosiers offered during this sale.

The set comprises ten pieces, all of the Bes Carbon Tool Steel, including six fine, shar knives, two kitchen forks, and two spatula Knives are finely ground and guaranteed to hol a keen edge.

You can get this Set and Tool-Compartmen Tray right now—FREE—when you pay the dolla that sends your Hoosier home.

129 Dundas St. Trafford Furniture Co. 11 Market Sq.

The London Evening Free Press

WESTERN ONTARIO'S FOREMOST NEWSPAPER.

THREE CENTS. LONDON, ONTARIO, WEDNESDAY, OCTOBER 19, 1921. —14 PAGES THREE CENTS.

THREE DENOMINATIONS SEEK COLLEGE SITES BESIDE WESTERN U.

When Plan Is Completed Between Four and Five Million Will Be Invested.

UNIVERSITY SITE HAS MORE THAN 200 ACRES

Anglicans, Methodists and Roman Catholics Would Become Part of Undertaking.

Western University, when completed on the new site on the Kingsmill farm of more than 200 acres, will be the center of a group of educational institutions whose buildings will represent a monetary value of between four and five million dollars. Advances have already been made to the authorities of the Western by the Anglicans, the Roman Catholics and the Methodists with the view to establishing colleges adjacent to the new university. On account of the fact that the board of governors is so busy with its own building program at present, nothing definite has been done with these other propositions. But it is expected that within a short time of the completion of the first unit of Western will see building activities commenced on at least three denominational colleges that will be in affiliation.

HAVE MONEY NOW.

Ex-Mayor C. R. Somerville is authority of the statement that the Roman Catholics have the money on hand and are waiting to start on a large building program as soon as construction on the new university is commenced. Ground has been secured for a girls' college near the Kingsmill farm, but it is the intention of the Catholics to erect a boys' college adjacent to Western also. The site for the boys' college has not yet been chosen, but it is expected that this question will be settled within a few months.

While the Anglican college which will be erected will not be new to London, Huron College has long been affiliated with the university on its present site, his theological school will be greatly enlarged in its new home. Huron College authorities are now considering what is the best disposition that can be made of the college buildings now occupied in order that a start may be made within the near future on the new buildings.

TRAINING COLLEGE.

It is asserted that the Methodists are ready to proceed with the construction of a training college here also. This has been a vision of the members of this denomination in this vicinity for some time, and the expansion of the Western has presented the opportunity for opening up a college for the training of the young men of the church.

It is understood that at least two other denominations are considering the advisability of establishing colleges in connection with Western also. But there is nothing definite in this at present, although it is expected that eventually they will decide to open schools here. But the three named have already decided that the colleges should be opened in connection with the new university and as soon as the details are all arranged a further announcement will be made.

CHOICE OF SITE.

The main difficulty in connection with the three denominational colleges being affected is the choice of a site. It has been suggested by at least one of the three that a portion of the new grounds should be allotted for this purpose. But it is pointed out that the Western will need the entire farm in the future, as it is predicted that the growth will be rapid in the next few years. Thus it is considered probable that the denominational colleges will be erected on sites adjacent to the Kingsmill farm.

NEBRASKA SWEPT BY GREAT PRAIRIE FIRE

Territory 70 Miles Long and 10 Miles Wide Is Burned Out.

OMAHA, Neb., Oct. 19.—The worst prairie fire in a decade in the vicinity of Callaway, Nebraska, swept that territory yesterday, burning a strip 70 miles long and 10 miles wide from North Platte northeast. A high gale blew the fire beyond control almost immediately. It started, presumably, from a spark from a locomotive. Everything in the path of the flames was destroyed. Scores of horses and cattle, which sought protection by huddling together in canyons, were burned to death. Bins located in the grain stubble fields were destroyed with their contents.

Sends Threats To Father and Lands In Court

Thomas Devine, 18 years of age, faced the police magistrate this morning on a rather unusual charge, to which he pleaded guilty and was remanded until Monday for sentence. Devine, who is the son of John Devine, a London truck man who is in business in rather a large way, wrote home to his father for money. But he did not use any of the age-worn appeals usually resorted to by ipecunious youths who desire to nick paterfamilias for a few of his berries. Thomas put some real "pull and pep" in his letter and informed his father that he wanted $20, and if Devine, sr., did not "come across I'll burn up every truck and barn you've got."

As a matter of discretion he did not sign his name to the epistle nor did he entrust it to the mails. Instead, he gave it to a small boy whom he met near his home, pointed out the house and told the youngster to deliver it. The lad carried out his part of the contract and the letter was handed in at the Devine home to Mrs. Devine. When her husband came home later he read it, recognized his son's handwriting and, instead of placing a bucket brigade on guard over the trucks and barns, communicated with the police department, with the result that Thomas was speedily taken into custody.

THRONGS ATTEND SIMPLE SERVICE

Lady Beck Laid To Rest In Hamilton Cemetery.

OFFICIALDOM REPRESENTED

Clergymen Pay High Tribute To Her Faithful Work.

HAMILTON, Oct. 19.—(Canadian Press Dispatch).—The funeral of Lady Beck, which took place from Christ Church Cathedral—the church in which she had been baptised and in which, 23 years ago, she was married—was one of the simplest possible, in accord with the wishes of the family for a private service. No choir was a feature of the occasion, but despite the advertised fact of a private funeral, great throngs filed the church and lined the adjacent streets as the cortege arrived at the cathedral by motor from Toronto shortly after 11 o'clock.

The flag was at half mast on the city hall, where the Board of Control adjourned business to attend the funeral. The blinds were drawn in the offices of the Hydro-Electric Commission during the hour of the funeral, and for one minute, at the beginning of the service, electric power was shut off here as in all other municipalities served by the commission. Flowers continued to pour in from sorrowing citizens yesterday and this morning.

Very Rev. Dean Tucker, Dean of Huron, Lady Beck's own clergyman, and Very Rev. Dean Owen, rector of Christ Church Cathedral, Hamilton, were the officiating clergymen. Both made touching references to the faithful service given by Lady Beck to the cause of the sick and the indigent, and paid high tribute to her unselfish character and unvarying consideration for others.

Bishop Williams, of Huron, was also one of the officiating clergymen.

The pallbearers were D'Arcy Martin, Hamilton; H. B. McGiverin, Ottawa; C. F. McInnes, A. J. MacKenzie, D. B. Cronyn and Horace Beck, all of Toronto; Herbert Gates, of London, and A. J. Crerar, of Hamilton.

Interment was made in Hamilton Cemetery.

LONDONERS THERE.

Officialdom was largely represented at the funeral, notwithstanding the private nature of the service. A special

(Continued on Page Eleven)

Pulpit Exchanges To Lead Way To Unity of Three Denominations

Representatives of Methodists, Presbyterians and Congregationalists Meet In Toronto.

Representatives from the Methodist, Presbyterian and Congregational denominations will meet in Toronto to-day and to-morrow for the purpose of discussing ways and means by which organic union of the three churches may be expedited. The Rev. D. C. MacGregor, who is representing London at the conference, informed The Free Press that this will be a most important session, as it is the first co-operative meeting since the Presbyterian Assembly pronounced in favor of unity. It is possible that the Anglican church may also be represented at the meeting, as it was through the recent General Synod at Hamilton, also adopted the union proposals.

It is pointed out by clergy who have made a thoughtful survey of the situation that union will be only brought about by the passing of time and the development of public sentiment in favor of complete federation. The plan most favored, therefore, is to gradually weld the denominations together by the application of every form of mutual endeavor which will not be considered too radical.

PULPIT EXCHANGES.

The Toronto convention will deal with numerous suggestions and recommendations along the line of co-operation. Arrangements will probably be drawn up which will enable a pastor of one denomination to preach in the pulpit of another communion, and also to act as pastor to another church. Once this has been adopted the smaller church courts will station ministers irrespective of what denomination they were originally ordained into.

Perhaps the main point of contact at which union may be fostered is in the permanent offices maintained by the churches. For instance, union publications are being brought to the forefront now and they will be able to exert a great influence in the cause of unity. Then, again, campaigns such as the Forward Movement, which have been conducted separately in the past, might be brought under one controlling body and even the missionary funds of the three denominations might be united, if it was found expedient in the interests of economy to do so.

ROBS EXPRESS CAR BETWEEN STOPS

Bandit On Toronto Express Gets Contents of Safe.

MESSENGER WAS BOUND

Visitor Drops From Train While It Is In Motion.

MOOSE JAW, Sask., Oct. 19.—The Dominion Express messenger on train No. 4, the Vancouver-Toronto Express, was held up and the safe in the car rifled by a lone bandit some place between Swift Current and Moose Jaw this morning. Shortly after leaving Swift Current the messenger found himself covered by a revolver and told to put up his hands. He was then bound and gagged by the robber and the safe was gone through, and when the train was in motion the bandit opened a side door of the car and dropped off.

The Canadian Pacive Railway and express company officials here are unable to give any details as to the amount missing, as the check-up has not been completed.

When the train arrived here the messenger failed to appear at the car door when summoned and a search revealed him bound and gagged on the floor of the car.

BIG DECLINE IN PRICE OF FLOUR

Cost Is 20 Per Cent. Less Than a Month Ago.

50-CENT CUT ON TUESDAY

Bakers Believe That Cheaper Bread Unlikely.

Flour declined 50 cents a barrel yesterday. Gordon C. Hunt, manager of the Hunt Flour Company, informed The Free Press to-day that first patents are to-day selling at a reduction of $2 a barrel or approximately 20 per cent. less than a month ago.

Flour has continued a sympathetic decline with wheat, each slump in the cost of Manitoba No. 1 hard being followed almost immediately by a proportionate decrease in the cost of flour. Bread, too, has been affected, but not in the same degree, the contention of the bakers being that their labor costs make big cuts prohibitive.

"Do you think that there will be still further drops in the quotations on flour?" Mr. Hunt was asked.

LOWEST FIGURES.

"That is almost impossible to say," he said. "There have been a series of declines within the past few weeks and both first and second patents are at the lowest figure they have been for some time. The reduction yesterday was the most substantial one yet and there is reason for believing that bottom prices have been reached if wheat remains stationary. In the past month I would say that there has been an approximate decline of $2 a barrel, bringing first patents to $7.60 and second patents to $7.10."

One local baker intimated that the public need not expect any declines in the price of bread, at least not immediately. He pointed out that stocks on hand must first be used.

LOOK TO COLONIES IN LABOR CRISIS

Britain Plans Emigration Program To Relieve Out-of-Works.

LLOYD GEORGE SPEAKS

Says Unemployment Worst Since Napoleonic Wars.

LONDON, Oct. 19.—(Canadian Press Cable.—The situation in England as regards trade and unemployment is worse than at any time since the end of the Napoleonic wars, declared Premier Lloyd George in the House of Commons to-day in outlining the Government's policy on these two subjects.

At present, he said, there are 1,750,000 persons unemployed, and added that the greatest unemployment, to the extent of 17 per cent., was in the metal trades.

He declared that the causes for this situation could all be summed up in one word—war.

As a part of the Government's plan of alleviation, he said, the Government proposed to ask Parliament for an appropriation of another £300,000 to enable ex-service men to emigrate to the dominions, whither, he said, 60,000 already had settled, with Government assistance.

Turning to the question of trade, Mr. Lloyd George said there were undoubtedly signs of revival in some of the most important industries of England, but that also there were very important industries which were not showing signs of revival. He said it was true that trade was beginning to move, but that a man would have to be very sanguine who could predict a return of normal conditions at any early date. He said Great Britain's interest in the restoration of trade rested upon the revival of trade in industry and England's purchasing capacity abroad. He added that the Government proposed to amend the export credit scheme.

ELIE BANK ROBBERS GET FIVE YEARS EACH

WINNIPEG, Oct. 19. — Six young robbers who set out a week ago to hold up the branch of the Bank of Hochelaga at Elie, Man., and got away with $1,200, to-day were sentenced each to five years' imprisonment. The men are: Henry B. Quackenbush, James Radding, Sydney L. Roberts, George W. Adams, Clarence W. Adams and David Lidfler.

Proposed Main Arts and Science Buildings of Western University

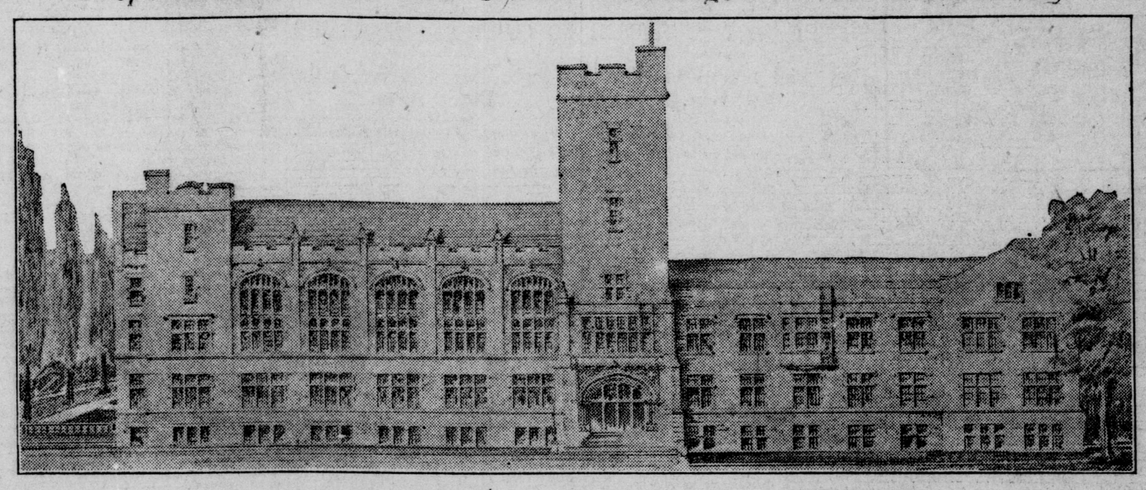

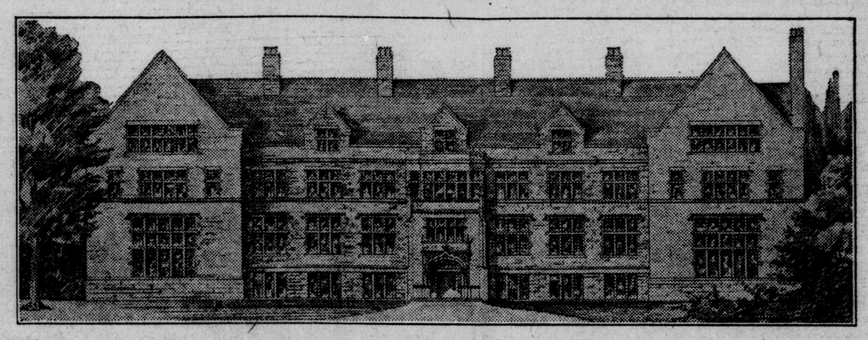

These are the two units of the new university on which construction will be commenced within a month or two. The architectural style, collegiate Gothic, will be maintained throughout. Gray stone will be used entirely, with the exception of the foundation, which will be of concrete. They will accommodate 1,200 students.

Will Lay 27 Miles Of Rails Near Here

Section From Woodstock To Sand Pits Will Be Commenced To-Morrow.

Twenty-seven miles of new 100-pound steel rails will be laid on the westbound Grand Trunk Railway track between Woodstock and the sand pit, which is a few miles east of London, commencing to-morrow.

The track gangs which have been laying rail east of Hamilton are to-day being moved to Woodstock where they will commence work on the London division. The rail is being distributed to-day along the 27 miles of right-of-way.

In the expenditures approved last year for 1920 and 1921 a substantial allotment was made for new rail in the London division. The railway officials are endeavoring to have the program completed this year and are putting forth every effort to lay as much new steel rail as possible.

28 REGISTRARS FOR CITY VOTERS

Chief Returning Officer Receives Instructions To Double the Original Number.

The work of personal registration to secure the franchise in the forthcoming general election will be just twice the job in London that it was at first expected to be. Originally the intention was to divide the city into 14 registration areas and this, it was thought, would be sufficient to care for the work without undue delay. But W. C. Fitzgerald, who has been appointed chief returning officer for London City, pointed out to the department of the chief election officer, in Ottawa, that 14 registrars could not commence to handle the work, and to-day he received authority from the capital to double the number of men to be employed.

Mr. Fitzgerald is making his appointments to-day and will complete his list just as speedily as he can find competent men to take over the duties. The city will be divided into 28 registration areas in stead of 14, and in each of these the official appointed for that area will attend a certain number of hours each day commencing on October 31. He will receive the applications of all who desire to be placed on the voters' lists and, if satisfied of their qualifications, will accordingly register them.

An appeal from the registrar's decision is provided to the senior judge of the county court, in this case Judge Talbot Macbeth. It is not incumbent upon Judge Macbeth to sit in person upon the appeal court, but he may designate one or more substitutes to act for him.

The list of registrars is expected to be complete within the next few days.

ARREST MAY BARE INSIDE OPERATIONS OF BIG "DOPE RING"

Correspondence Found On Johnston Hill Is Being Investigated By Police.

PROVINCIAL AUTHORITIES APPRAISED OF FIND

Evidence That Prisoner Was Associated With Others In the Drug Business.

By the arrest of Johnston Hill, on a charge of fraud, which was effected on Tuesday afternoon by Detective Harry Down, the police believe that they have secured information which may prove of much importance in connection with tracking down the men who are believed to be members of the Ontario "dope ring" and, who, according to official opinion, practically control the illicit sale of habit-forming drugs in this province.

The charge on which Hill is held now and to which he pleaded guilty this morning, is that of attempting to obtain $200 by fraud from A. Hill, a farmer, of Lakefield, but the prisoner also had the dangerous habit of carrying letters in his clothes and from correspondence captured by the police much information is said to be given as to the workings of the "dope" ring. The name of a doctor in a small town in the province is several times mentioned as one of the chief sources of supply, while practically all the letters, of which there are several, contain evidence that the accused was associated with others in the illicit sale of habit-forming drugs.

PEDDLE DRUGS.

One reference in one letter, referring to the probable activities of Hill during the winter, is particularly interesting. Apparently he is not optimistic as to the immediate future in the drug business for he remarks to his correspondent that "if the worst comes to the worst, it may be necessary to peddle around Toronto for the winter." Reference is then made to the mysterious doctor and the prices at which he is prepared to supply "decks"—the technical name for supplies of dope handled by a peddler. At this price Hill opines that something can be done provided it is possible "to get rid of enough of the stuff."

The letters are now in the hands of the local detective department and provincial authorities have already been appraised of their contents. In addition to the letters enough cocaine to provide many "shots" was found in Hill's possession.

In addition to his alleged connection with the habit-forming drug traffic, Hill is also evidently more or less of a gambler. A pair of "trained" crap dice, so constituted that they would throw nothing but the lucky seven, as well as a set of "put and take" dice were also found on him.

DETECTIVE WAS WAITING.

The offence which led to his arrest was an attempt to secure some easy

(Continued on Page Eleven)

MAN KILLED WHEN CAR TAKES DITCH

W. R. Jackson Is Victim of Accident Near Stratford.

STRATFORD, Oct. 19.—W. R. Jackson, 38 Hibernia street, a traveler for pianos, died while being removed to the General Hospital about 2 o'clock this morning following an accident on the new highway a short distance west of the city. A light car in which Jackson and Wm. Kearney were returning from Milverton turned turtle into a seven-foot ditch. Kearney escaped unhurt, but Jackson was crushed terribly and lived only a few minutes. Members of Ney's orchsetra, of Sebringville, returning from a dance, found the men under the wrecked car and notified the authorities. There will be no inquest.

STRUCK WHEELBARROW.

MOUNT FOREST, Oct. 18.—Wm. McIntyre, who has been helping D. Flett remodel his greenhouse, slipped off a plank on which he was wheeling cement, striking his throat against the iron wheelbarrow and injuring himself so that he will be confined to his home for some time.

The Weather

MOSTLY FAIR.

"Zimmie"

PROBABILITIES.

Strong winds and moderate gales, southerly, shifting to westerly and northwesterly; cloudy, with showers. Thursday, strong northwest and west winds, a few scattered showers, but mostly fair and cool.

NOTES.

Depressions are situated over Michigan and in the lower St. Lawrence Valley, and pressure is highest in the Northwest States. Showers have occurred in many places from Manitoba to the Gulf of St. Lawrence and also along the British Columbian coast.

TEMPERATURES.

The following are the highest and lowest temperatures taken between 8 p. m. and 8 a. m.:

Stations.	Max.	Min.	
LONDON	55	37	Cloudy
Victoria	50	48	Rain
Calgary	58	28	Fair
Winnipeg	50	40	Cloudy
Port Arthur	54	40	Cloudy
Parry Sound	60	42	Cloudy
Toronto	67	47	Fair
Kingston	66	54	Fair
Ottawa	72	52	Fair
Montreal	62	56	Cloudy
Quebec	54	46	Rain
Father Point	48	40	Cloudy
St. John	52	52	Cloudy
Halifax	56	40	Cloudy

YESTERDAY'S TEMPERATURES.

	Min.	Max.		Min.	Max.
Dawson	22	28	Pt. Arthur	40	54
P. Rupert	46	52	White R.	44	50
Victoria	46	50	Parry S.	50	60
Vancouver	42	52	LONDON	42	63
Kamloops	40	56	Toronto	50	67
Calgary	32	58	Kingston	56	66
Edmonton	36	54	Ottawa	46	72
Battleford	44	50	Montreal	52	62
Med. Hat	44	62	Quebec	40	54
Moose Jaw	45	58	St. John	34	52
Winnipeg	30	50	Halifax	36	56

STEAMER ARRIVALS.

Steamer.	Arrived at.	From.
Caboka	Montreal	Glasgow
Canopic	Naples	New York
Potomac	Danzig	New York
Hermion	Rotterdam	Montreal

Premier Is Welcomed By Clinton Citizens

Warm Greeting In Marked Contrast To the Dismal Weather.

CLINTON, Ont., Oct. 19.—(By Staff Reporter.) — Clinton's welcome to Premier Meighen was in warm contrast to the dismal weather which marked the opening of his Western Ontario campaign. A large number of citizens met the Toronto train and a motor procession, headed by the Huron Regiment Band, proceeded at once to the town hall, the auditorium of which was filled in less than five minutes.

Mayor A. J. McMurray tendered a civic welcome.

"We deem it a great honor," he said, "to have with us to-day Right Hon. Arthur Meighen, premier of Canada. On behalf of the Town Council and citizens of Clinton, we extend to you a very hearty welcome on this, the occasion of your first visit to our municipality as premier. You have been highly honored by your associates in Parliament by being selected for this important position, and realizing, as we do, that the position carries with it very serious responsibilities, we wish to assure you that as citizens of the Dominion, we are prepared to do our part and thus help you in your arduous duties.

"We also wish to congratulate you on the able and noteworthy part you have played in the affairs of the empire as Canada's representative at the recent imperial conference. By visiting our town you have honored us, and we hope that your stay amongst us will be so pleasant that you will carry away with you pleasing memories of our town and people, and the assurance that we are a united community in the worthy objective of making Canada a great nation and a model people."

PREMIER REPLIES.

The premier, who was given a fine reception by the audience, replied as follows:

"Mr. Mayor and Council, Ladies and Gentlemen: It is a pleasant and by no means an arduous duty to respond to an address of welcome of this kind. It is one of the happy features of political life that there are times when one can meet both friend and foe and spend a few moments outside the heated circle of partizan conflict.

"I am glad that in the Town of Clinton I can meet here my fellow citizens of all parties, and at the hands of a council, doubtless composed of those against, as well as for, receive a welcome such as this. The address states that this is my first visit here as prime minister. It is. I do recall, however, coming to Clinton many years ago, in the summer of '96, and spending a Sunday happily in your midst, and I may add that my chief recollec-

(Continued on Page Eleven)

LIQUOR IN CELLARS A MENACE TO 'DRY' LAWS

Mrs. Haskett, Superintendent of Law Enforcement, Tells W.C.T.U. Convention.

QUANTITIES PURCHASED FOR SPECULATION ONLY

"Everything Will Be Done To Make This Law Stink In Nostrils of People."

Declaring that the chief danger to be faced during the next few years lay in the cellars stocked before the referendum for purely speculative purposes, Mrs. Haskett, of Ottawa, superintendent of the department of law enforcement, introduced a prolonged discussion on the carrying out of the liquor legislation in this province, at this morning's session of the Provincial W. C. T. U., in annual convention here. Mrs. Hasket pointed out that the contents of these cellars would be produced during the next year or so, to be sold at vastly increased prices. "In fact," the superintendent stated, "everything will be done to make this law stink in the nostrils of the people."

Replying to a question regarding the legal chartering of a firm for the manufacture of liquor, Mrs. Haskett explained that under a general law a company can incorporate if meeting certain conditions. "Interference from the Government would make a charter depend upon the will and the whim of the party in power," she pointed out.

"If any company, after having obtained the charter, acts in contravention of its powers, it is amenable to all the penalties provided by the law," Mrs. Hasket said. "It is not legal for any company to export wines and liquors to a foreign country.

Asked as to the issuing of Federal permits for exportation, Mrs. Haskett said that she had interviewed the customs and was informed that a permit was not required by a chartered company to export into the U. S. A.

In her report Mrs. Haskett paid a warm tribute to the many fine acts recently introduced by the legislators of the county, mentioning particularly the Mothers' Pensions Act, Equal Guardianship of Children and the Act of Illegitimacy, which she declared to be especially valuable in forbidding illegitimate children holding equal property rights; in reality the placing of a premium on vice and the defrauding of the wife and legal heirs.

"We heartily endorse," the superintendent said, "the system of Government-equipped, municipally-owned cold storage plants, and would petition that these be under the control of the Board of Health, who may have power to place all foodstugs on the market while fit for consumption and thus prevent anyone, for purposes of private gain, from holding foodstuffs and keeping up the prices of the same." We believe that some such system would eliminate the profiteer, preserve the supply, increase production and give fair market prices and would be a large factor in cutting down the high cost of living."

The acceptance of the report as a whole included also the endorsation of educational films and the approval of certain signs of betterment in the

(Continued on Page Eleven)

MAYOR CHURCH AND H. C. HOCKIN COMING

Will Be Guest of Orange Lodge At Annual Banquet on October 25.

Grand Master H. C. Hocken, of the Orange Order in British America, Deputy Grand Master Hon. W. D. McPherson aind Mayor Church, of Toronto, will visit London on October 25 as guests of Star of Bethlehem, L. O. L., Lodge, which holds its annual banquet on that date.

W. T. Clark, master of the local lodge, states that elaborate preparations are being made for the banquet which will be held in the banquet hall of the Masonic Temple. The toast list now being arranged will be of unusual significance owing to the distinguished men that will reply and incidentally touch on many problems of vital provincial, national and international interest.

A special train will bring the guests for the evening from Toronto, two Orange lodges in the Queen City having been invited in a body to attend the banquet.

Prior to the banquet there will be an Orange parade from the G. T. R. station up Richmond and Dundas streets to Ulster Hall and from there to the Masonic Temple.

Careless Farmer Plows Clean Through Stump

BEECH PARK, Oct. 19—(Exclusive Staff Special.)—Bill Epps, who owns as fine a hundred acres as can be found on the lake front between Port Stanley and Port Bruce, experienced a most unique and thrilling situation early this morning that is the talk of the district, especially among the old-timers. On the back fifty acres a few years ago stood a splendid bush of hard maple and mighty oaks. Very little timber is now standing and during the fall and winter months Bill clears off the land and gets it in shape for crop.

Shortly after daylight on Wednesday Ed Henshaw and Abe Werner went with Epps to the slashing, to help with the breaking up of a four-acre plot that Epps intends to put into corn next year. Henshaw and Werner were clearing the ground in advance of Epps, who was plowing. Epps turned his head to watch a black squirrel run up a tree and the plow ran straight into and split a big oak stump. The plow passed entirely through the split and Epps was almost through when it closed and caught him by the coat tail. The remarkable feature of the affair was that the coat was not torn a particle, for Epps hung on to the plow handle and pulled the stump out.

Heads Fall By the Thousand In Red Russia, Says Officer Just Back From Soviet Prison

Capt. Kilpatrick Estimates Life Loss In Russia At 20,000,000 Since 1914.

NEW YORK, Oct. 19.—Astounding facts of conditions in Soviet Russia were given in a statement to the Associated Press yesterday by Capt. Emmett Kilpatrick, of Uniontown, Ala., who was captured by General Budenny's cavalry command in October, 1920, while doing American Red Cross work, and suffered for more than nine months in soviet prisons. Capt. Kilpatrick, under 20 years' sentence at hard labor, was released on August 7, last, through efforts of the American relief mission in Russia. He returned to the United States yesterday.

Thousands of Austro-Hungarian prisoners of war, many of them taken by the Russian armies in 1914, still are held by the soviets, Capt. Kilpatrick declared, but their number is fast dwindling through deaths from starvation. He conservatively estimated the loss of life in Russia since 1914 from famine, execution and war at 20,000,000.

"My figures and my story may seem ridiculous," Capt. Kilpatrick said, "but during my prison life in Russia I talked to several thousand prisoner-generals and aristocrats, as well as politicians, businessmen and peasants—and I think I know what I am talking about.

"The Soviet Government is nothing more than a system of prisons operated by the extraordinary commission, and over this commission Lenine and Trotzky reign. The entire population is ruled by a scant 300,000 communists.

"In Moscow alone there are 30,000 Government spies, and it is almost certain death to utter a word against the Government.

"Executions go on like the fall of Niagara. I have stood in my prison cell and heard the work going on hour after hour with never a let up. When I first was placed in prison the majority of my comrades were aristocrats and members of royalty. When I came out they were all gone—killed. I have sawn logs with beautiful aristocratic young women pulling the other end of the saw."

ONE-ARMED MAN "PICKED" ON BY ALD. WENIGE STATED TO BE ONE OF BEST WORKERS

Can Handle Tools In Competition With Any Laborer With Two Arms.

Publication yesterday of a statement that Ald. Wenige had secured the picture of a one-armed man employed by the works department which was being submitted as "evidence" in the ward one alderman's charges of inefficiency in the works department has already brought an interesting story to light. The works department does not deny having a one-armed man employed in one of its paving gangs, the Kingston Construction Company, now engaged in building the new collegiate, holding that it should be a matter of congratulation to the city engineer.

After the publication of the report inquiries were made by the high school contractors, it was reported this morning, as to the identity of the one-armed laborer. The reply showed that he had been employed by the Kingston company during the construction of the Westminster Hospital. They stated, voluntarily, that the one-armed man was one of the best laborers they had. Despite his handicap he was able to shovel earth or do other work in competition with men with two good arms and otherwise sound in mind and limb. They assured the works department that if they were embarrassed by so efficient a laborer work could be found for him.

This offer, however, was politely refused. Proving, as one returned soldier at the city hall stated to-day, that the same test for manhood applies in peace as well as in war.

City Engineer Brazier to-day refused to discuss Ald. Wenige's published charges of inefficiency. "I will make a statement later," he said, "but not yet at any event."

BREACH DEVELOPS IN GRIT RANKS

Section of Party Angles For Labor Candidate.

TWO DISTINCT FACTIONS

Free Traders On One Hand, Protectionists On Other.

London Liberals are facing a crisis. A breach has developed in the ranks and it is growing to such proportions that it threatens to disrupt the party entirely so far as the present campaign may be concerned. The selected candidate, C. R. Somerville, was "unanimously" chosen at the Liberal convention, which was held some weeks ago. But there the unanimity ended. The fond hopes of the wise ones of the party that Mr. Somerville would gather free traders and the protectionists of the party under his wing have been sadly shattered. The rank and file have apparently concluded that one cannot maintain any protectionist principles and be a close follower of Mackenzie King, for Mr. Somerville is admittedly not getting the loyal support of local Liberalism.

ANOTHER CANDIDATE?

Not only are many Liberals refusing to support the chosen candidate, but a move was recently made to bring out another candidate under the protectionist wing of the party. Because it was recognized that Labor cannot accept Mr. King, in the personnel of Mr. Somerville, the insurrectionists thought it would be a good move to bring out a Labor man who would enter the race under the protection of this branch of the Liberal party here. Accordingly the plans were well laid, at least it was thought they were. The man was selected and everything was made ready for the fray. The only trouble was that the Labor man who had been chosen refused to accept the nomination.

Was it for the lack of the necessary money with which to carry on a campaign? That could be easily arranged, said the insurrectionist Liberals, who had been chosen to bear the olive branch to Labor. The campaign expenses would all be met without the candidate having to bear any portion of it, he was promised. Nor would the Labor party be asked to put up any funds. The loyal Liberals would see that the purse was well filled.

WANT LABOR MAN.

But the Liberals reckoned without their new candidate. Much time has been spent in an effort to induce a Labor man to enter the race with Liberal backing, but to date the quest has been unsuccessful. And it is quite apparent that the move is almost sure to fail, so far as securing a candidate from Labor's ranks may be concerned.

Whether the Liberals who have been so anxious to back a Labor candidate will select a protectionist from their own ranks to oppose Mr. Somerville is not yet definitely decided. It would not be a great surprise to those who are on the inside to hear of a second Liberal candidate being brought out. Of course those high in the ranks deny that there is any sign of a split in the party here, but it is well known to them as to many others that there are two distinct factions in the Liberal ranks of London now. The one is ready to follow Mr. King and free trade, while the other is determined on a policy of protection.

TRUSTEES CHALLENGED TO GAME OF BOWLS

Toronto Board of Education Defies Local Board to Try Them Out.

Toronto's Board of Education evidently believes, after its series of triumphs over the Toronto City Council, that it can knock any body of men for a row of goals. Anyhow, the morning mail dumped on Secretary Tanner's desk to-day contained a challenge from the Toronto trustees and administrative staff for a contest with the London trustees in the ancient and honorable game of bowls. They specify a five-pin game, and losers to buy the dinner. The challenge will come up at an early meeting of the Board of Education and an acceptance of the challenge is forecasted.

J. M. CAMPBELL WILL STAND AT KINGSTON

KINGSTON, Oct. 19.—J. M. Campbell, president of the Board of Trade, has consented to allow his name to go before the Liberals of the city at their meeting to-morrow night as the candidate for the Kingston riding. Mr. Campbell was interviewed by the Liberals' executive last night and consented to be the standard bearer if the meeting so decides. He is president of the Kingston Navigation Company, president of the Kingston Milling Company, and also president of the Campbell Power Company.

RAMBLING AROUND WITH OLD DOC. PEP

Oct. 19. — A strange tale told from one of our schools where the pupils want the principal to stop after school. "I am afraid that I cannot," he tells them, "owing to my wife bidding me to come home and beat carpets immediately after 4 o'clock." The pupils seem very sorry over this and urge him to stay, so he puts the matter in their hands. "Now, what would you do if you were in my shoes?" And thereat a roughneck boy shouts out: "Beat it!" Which amazes the principal as to the boy's exact meaning.

A fine, humorous story in our paper yesterday of a lad that goes to church for the first time in his four years of life and he asks his mother, being disgusted with the preaching and singing, why they put not on the fillum picture. And this reminds a friend to tell me of another lad, also to church for the first time, who says to his mother pretty loud: "Come on, mother, let's go to another show!"

And speaking of fillums and moveable pictures, have found a word to describe the people that gather to them. Crowds at theaters or other places where words are spoken are called, rightly, an audience. But what name for those that go to see and, St. George being merciful, to hear naught but the music? And last night I find the word to describe them; it being "optience," and methinks it will soon be as well known as the other noun of theatergoers.

A great letter out of Kitchener from a former Methody minister to this city, who lashes our laws because an action by a human being or a corporation may be, so the courts decide, both legal and imoral. Which legal immorality, he says, is a crime before heaven and he speaks of cuttings kings' heads off, and revolutions! We want no beheading of majesty — Britain has one experiment of that sort too many!—but we do need at least literal acceptance of the Ten Commandments.

Receive a letter from a friend in England who forgets the Sinn Feiners and what not in the high excitement over Sir A. Conan Doyle taking pictures of fairies. Which Sir Conan was knighted for his literary effrontery in having a detective that uses cocaine like an ordinary criminal, and that could live for years with a chirurgeon named Watson, who says "marvelous" every few minutes like a talking box, and who dies in a Swiss gulch but comes to life again. But heaven be praised for these fairies and their being proved by scientific men. And why not? For thousands of years men have believed in fairies or nymphs or fauns, shall we disprove them in a century?

And thinking this over, believe that we are about to turn back to happier times. A believing, a joyous, a merry time. I think the young world, growing sullen but with a dimple showing, is about to serve notice on all and sundry: "I have been reformed too much! Too long I have dwelt in your smug temples and listened to your wailing songs of repentance. I feel the call of the woods and the woods' gods; my ears catch the far note of pipes; I am going back to fairies and pixies, to the joys of Queen Elizabeth, her day, and beyond. I am going back to mirth and simplicity and, yes, back to a love of God!"

"Now, into the fire of
Spring
Your winter garment of repentance
Fling;
The bird of time has but a little while
to flutter—
And, lo, the bird is on the wing!"

A man tried before our courts yesterday for killing a horse with a blunt axe, the poor dumb beast lying three-quarters of an hour before it died. And earthly justice fined his £1 and costs, but methinks there is a book yonder kept by the all-seeing recording angel, wherein opposite this man's name a charge of "murder" is entered.

Some day mean to write a great book of essays on "The Men That Slow Up." In college your sophomore football star thinks he knows all there is to the game when he enters his junior year. He forthwith refuses to go in training, smokes like a wood-burning engine, carries his stomach high at the coach and the college loses games to amateurs! Another slower up is the reporter that makes good for a few years and then begins writing silly twaddle like this and is fired before he knows it. But in heaven's name let us forget the "new broom sweeps clean" saw. Gentlemen, let's be vacuum cleaners, full of pep so long as Niagara runs!

When young people, ordinary young people may enter the holy bonds of wedlock and not having the bridal bed haunted by nightmares of poverty, unpaid debts, sickness and sordidness, methinks we shall hear less of white or any other sort of slavery. Which reminds me of a cynical reply given to a professor of sociology to our arts college. The professor asks: "What is the greatest cause of divorce?" and a male student answers: "Marriage!" Therein is a great sermon.

CRONYN PROPERTY SOLD BY PUBLIC AUCTION

The sale of the property of the Cronyn estate conducted on Tuesday by the Canada Trust Company was well attended. Good prices were obtained. With the exception of three lots the entire block offered was disposed of.

J. W. Metherall purchased three of the lots on Dundas street adjoining Kilpatrick Bros. hardware. Anthony Steeles was the purchaser of another lot on Dundas street. Kilpatrick Bros. are the new owners of four lots on Adelaide street, while Wm. McCracken and W. F. Seelhoff each bought a lot on Queen's avenue.

The residence on the property, which was one of the oldest in the city, was purchased by the Mercantile Salvage Company, who, it is understood, will shortly raze the building.

The property was at first offered en bloc by the auctioneer, C. N. Cooper, but because of insufficient bidding the lots were sold separately.

DUTIES WE OWE.—"Duties We Owe Our Children and Duties They Owe Us," was the subject of an address by Mrs Rose, president of the Union Mothers' Club to the Talbot Street Club last evening. A large number were present, with Mrs. Marshall, the president, in the chair. During the evening Miss Dorothy Dickerson sang, and after the business of the [illegible] concluded [illegible] and in the rear of

FAVOR CHANGE IN ASSESSMENT

Anglican Deaneries Want More Equitable Basis.

BUDGET NOT SUFFICIENT

First Joint Session of Bodies Held Here.

Civic ratepayers are not the only persons who can and do take violent objection to existing methods of assessments. The Anglican deaneries of East and West Middlesex at their first joint business session last night were unanimous that there ought to be a more equitable basis adopted for the raising of funds for the use of the general synod of the church.

All Saints' Church was practically filled last night with representatives from all the Anglican churches in the country. This is the first time that a joint meeting of the deaneries has been held, and the officials were particularly gratified with the large turnout of laymen. Addresses of an inspirational nature were delivered this morning and prominent speakers will be heard at the afternoon and evening sessions to-day. Rev. A. A. Bice, the rural dean, presided with the secretary, Rev. W. L. Armitage.

It was the consensus of opinion that the different churches in the deaneries ought to be assessed on the proportion of the number of families and not pro rata, or on the funds which the church raises in a year. Since the general synod of the church is the only body that can change the basis, however, it was decided to delay action until the next meeting of the deaneries, when a resolution will probably be drawn up and referred to the synod, which meets shortly afterwards.

The moneys in question go to a fund which enables the general work of the church to be carried on in home and foreign mission fields and in the sustentation of those churches which are unable to make up the whole of their pastor's stipend. This budget has been behind in finances for some time, and it is believed that with the introduction of a more equitable system of assessment, which is said to be too high at present, the different churches would respond more generously.

The devotional period was opened this morning by Prof. Anderson, of Huron College. N. F. Willmot, of St. John's Sunday school, gave an address on Sunday school work, and Mrs. Hamilton, wife of the bishop of the diocese of Mid-Japan, also spoke. The bishop will speak at to-night's meeting.

Go to F. Steele for eyeglasses at the right price. f

MANY PEOPLE ARE DRAWING OWN PLANS

Those Who Build Find a Way to Cut Down Costs.

Some of the local architects are exceedingly optimistic regarding the building and constructing business of the city, while others are inclined to think directly opposite.

One of them claimed that while there was not any demand at present for the erection of any large manufacturing concerns or other establishments, the outlook for the spring was very promising, at least as far as he was concerned, as he had already made plans for three prospective business establishments.

"It is surprising," one stated, "to note the number of people in the city who are making their own plans and going ahead with the work of constructing their buildings. Of course," he added, "this is only with the smaller class of house, but it goes to show that people are bound to cut expenses in one way if they can't do so in any other manner."

It was generally stated by the architects that although there was quite a decline in lumber prices the price of bricks had not decreased enough to make it noticeable to the average man, and it was claimed that while they remained high there would be no grand rush to build.

Another thing that was holding building back to some extent, they claimed, was the additional taxes which were imposed by the assessor on his last visit and by the large increase of taxes on new dwelling places. "Of course," one remarked, "it is only natural for the city to advance the amount on the assessment to meet the demands for new public buildings, roads, sewers and other necessities, but I can't see any excuse for them jumping them the way they have done."

He stated that he had built a house for himself some years ago, and previous to the war had been assessed $65, which, he added, was somewhere within reason, but now, when he was paying between $120 and $130, it was no joke. "This same thing," he concluded, "is what is keeping back the building trade and will, I am sure, until a loophole can be seen somewhere."

TEA TO ADVANCE AFTER FIRST OF NEW YEAR

Brokers Predict That Fifty Cents Pound Will Be Lowest Price.

Devotees of the cup that cheers without inebriating will have to pay more for their beverage in the future than in the past. Tea is going up and a prominent local tea merchant said today that after January 1 it will hardly be possible to obtain even the cheaper grades of teas at less than 50 cents a pound, while the better grades will run from 60 to 85 cents. Even at the present time, this merchant says, retailers who, as a special bargain, are offering three pounds of tea for $1, are selling their product at a lower price than that for which it can be replaced and are either losing money themselves or the loss is falling upon the wholesaler who supplies them. Stocks of cheaper teas are reported to be well cleared up and there is a distinct scarcity of the new crop. The Free Press' informant also pointed out that the consumption of tea in England had so increased during the past few months as to absorb the surplus usually sent to Russia.

ATTEMPT MADE TO STEAL CAR IN EAST LONDON

That the auto thieves residing in London are transferring their affections to the East London territory and that the said affections are not very welcome was evidenced by the attempted stealing of an automobile belonging to Norman Ross, manager of Ashplant's shoe store branch on Dundas street east, last night. The car was moved from the rear of the premises to a lane which led to Queen's avenue and stopped there, a distance of about 100 yards. An employee noticed this, and Mr. Ross made an immediate investigation. It was found that an overcoat, sweater and some other material which had been left in the car had been taken.

The thief or thieves had evidently been frightened off when someone had [illegible] and in the rear of

AUTO THEFTS ARE ON THE INCREASE

Thieves Are Becoming Bold In City Now.

NO CLUES OF MISCREANTS

Thought Gang Working In the District Again.

The number of automobile thefts taking place in the city and vicinity increases daily and so far the police have been unable to make any satisfactory program toward tracing down the guilty parties or recovering the cars.

This morning R. T. Wright, of Thorndale, reported that during the night some persons had entered his garage and had removed his new touring car. The door of the garage was forced. No member of the family heard any unusual noise in the garage and the first knowledge of the loss came this morning when the door was found open and the big car gone.

Two other cars were stolen yesterday but in these cases the more usual method of picking them up in the street while the owners were absent was adopted. Yesterday's losers were W. P. Young, of 12 Horn street, whose car was taken from Clarence street, near the corner of Dundas, and James Fox, of Thorndale, who lost his automobile on the market.

A few evenings ago another car was stolen from a resident of the fifth concession and the evening previous still another disappeared from the Roman Catholic cemetery. In all five valuable automobiles have been stolen either in the city or close to it within the last six days.

NO CLUE TO THEFTS

The highways and byways have been scoured in the idea that the thieves merely "borrowed" the cars to go joy riding and afraid to return them, left them in out of the way places after they had finished their rides. This plan has not resulted in any clue to the thefts and the police are now coming to the opinion that the stealing is the work of experts and that there is a possibility that the cars have either been dismantled or have been spirited out of the city.

It will be recalled that members of the local detective department some time ago recovered a number of valuable auto parts where they had been dumped in the Thames River. Later Provincial Officer Palmer, assisted by W. Gale, made another valuable find in the river several miles from the city. It was then believed that all the parts found were stolen by the same gang and had been dumped in the river until such time as the thieves could dispose of them.

Following these finds and other evidence gathered by the police, several arrests were made for automobile stealing and prisoners are now in jail awaiting trial on these charges. For a time the stealing stopped, which led to the opinion that the ringleaders were either behind the bars or had been frightened into inactivity, but the boldness with which the operations of the past few days have been conducted inclines officials to the view that there is a dangerous gang still at large and working vigorously.

INCLEMENT WEATHER KEEPS SUGAR FIRM

Sugar Beets Cannot Be Marketed and Supplies Suffer.

Unfavorable weather conditions are held to be mainly responsible for the fact that beet sugar has not declined in price as much as had been expected. Continual rains coupled with bad roads have prevented the growers from marketing their beets and the refiners from producing as much sugar as they would otherwise do. Not until the supplies exceed the demands, it is said, will further slumps occur.

When first introduced to the market beet sugar was offered at 50 cents lower than any other brand coming from Cuba or the States. The general market was weakened as a result of this underselling, but has since continued fairly firm, while there has been no fluctuation in the quotations on the Canadian product. Once the entire beet crop has been marketed and refined it is predicted that as much as another dollar may eventually be cut off the present figures.

SUPPLY STAGE DOORS FOR TENTH OF $4,000

Trustee Differs With Estimate of Architect Regarding Victoria School.

Trustee J. B. Wright to-day took issue with the recent statement of the school architect that doors could not be provided for the new Victoria School stage for less than a construction expenditure of $4,000. "The work can be done easily for $200 or $300, and it is a distinct pity that there has been any delay in putting the matter through.

"I was amazed at the statement credited to the architect that the changes necessary to putting in two stage doors would cost $4,000. I investigated the matter with the advice of a contractor and I am certain that doors could be put in the walls of the stage alcove, thus connecting with two adjoining washrooms, for not more than $300."

Mr. Wright was asked if the Victoria "stage" was a stage, or merely a platform, as alleged by the school architect and other trustees.

"Certainly," he replied, "it's a stage, but a stage with the doors forgotten!"

GREETING ACKNOWLEDGED

PORT ARTHUR, Oct. 19. — (Canadian Press Dispatch.) — Acknowledgment of the greetings accorded the members of the American Legion were read by Harry Emery, national commander, when the convention of the Great War Veterans' Association opened this morning. The legion returns a steady grip to the equally sincere one of our Canadian brothers-in-arms, the telegram stated.

2898
The New Asthma Remedy
QUICK AND SURE RELIEF FOR ASTHMA.
Restores normal, comfortable breathing and permits of natural sleep. Contains no opiates or harmful drugs. Prescription 2898 is sold on our absolute guarantee of money back if not satisfactory. Price $1.00 per bottle, plus 10c for postage, or 5 bottles $5.00, express prepaid. Made and sold only at
Lemon's Drug Store
639 TALBOT STREET, ST. THOMAS. w

City News

NATURE STUDY. — Aberdeen School has sent 10 classes to Springbank this fall in pursuit of nature study work. Two classes went to the park yesterday, and others will be sent out as the weather permits.

CLOSE TEMPORARILY — According to reports received to-day, the local Grand Trunk car shops, Campbell street, will be closed from Saturday of this week until November 1. The employees will be given a temporary holiday.

FREIGHT CLAIMS MEETING.—A freight claims prevention meeting was held to-day by the district Grand Trunk officials, when the railroaders discussed ways and means of preventing freight claims.

TRAVELING PASSENGER AGENT HERE.—G. E. Weller, of Detroit, traveling passenger agent for the Chicago-Burlington Railway, Quincy Railway, and the Colorado and Southern Railway, was in London to-day, visiting the local passenger agents.

IN SARNIA LAST EVENING.—Organizer Flannery, of the Canadian Brotherhood of Railway Employees, and a group of London members, went to Sarnia last night, where they assisted in strengthening the C. B. R. E. division in that city.

CLAIM $356.66 DUE.—Elliott Traver, of Strathroy, acting for the Amherst Pianos, Ltd., Amherst, N. S., has issued a writ in the county court against Fred W. Buttler, of Strathroy, claiming a balance of $356.66 due on an open account between the parties.

SUING FOR $216.50.—The D. S. Perrin Company, Ltd., through their solicitors, Meredith & Fisher, have issued a writ in the county court against C. J. Quick, of Arner, Ont., for $216.50, which they claim is due them for goods sold and delivered to the defendant.

CLAIM ASSAULT.—An action for unstated damages for alleged assault and battery has been commenced in the county court against W. J. Mihm, of this city, by John and Erle Murphy, of London Township. Frank H. Curran is acting for the plaintiffs.

BUILDING PERMITS. — October building permits to-day reached a total of $117,075. Larger permits include one to Fred Deely for the erection of a stucco dwelling on Rattle street to cost $3,000. Another was issued to G. A. Nichols for a brick cottage on Baker street to cost $3,500.

ADDRESS ON JAPAN.—In spite of the unpleasant weather there was a large turn-out of St. George's Mothers' Club last evening to hear Miss Susan Blackburn give an interesting talk on Japan and its customs and people. The president, Mrs. Drew, was in the chair. Miss Katherine Ashplant sang during the evening.

HISTORY CLUB. — Western University students have formed a history and political science club, which will be directed by Dr. K. P. R. Neville and Dr. L. A. Woods. This winter they are planning to study the League of Nations intensively. Librarian Fred Landon and Lieut.-Col. Brown have been active in organizing the club, which is one of the first of its kind in the university.

EDWARD GLEN RETURNS. — Edward R. Glenn has returned to London after two years painting in France and Italy. He will be showing his largest collection of pictures during the month of November. Most of his subjects depict the quaint market scenes of the north and figure compositions of the picturesque peasants, also sketches made during his Italian tour. Mr. Glen is retaining his studio in Paris, where he will return, after holding a series of exhibitions in Canada.

CLAIM PAYMENT IN MISTAKE.—Purdom & Purdom, acting for the Dominion Savings and Investment Society, have issued a writ in the supreme court against William H. Birrell, executor of Flora Birrell, deceased, to recover moneys which the plaintiffs claim was paid to the defendant under a mistake of fact and by reason of alleged fraud and conspiracy of the defendant. The plaintiffs also claim damages for the alleged fraud and conspiracy.

WINTER MAIL SERVICE.—The post office department is now engaged in the annual operation of arranging for the winter mail service to points on the MacKenzie River district "under the Arctic circle." This year there will be at least a monthly mail, leaving Edmonton for the MacKenzie points, but advices received at the local post office are to the effect that owing to the difficulty of transportation such mail service will be only for letters or registered mail of a limited weight. The first mail on the winter service will leave Edmonton on November 21 and there will be one between the 21st and 27th of each succeeding month until May.

LANSDOWNE WOULD NOT RESORT AGAIN TO FORCE

LONDON, Oct. 19.—Lord Robert Cecil, in opening yesterday afternoon a national campaign in behalf of funds for the League of Nations Union, announced that Lord Cowdray had been asked to contribute £50,000. He read a letter from the Marquis of Lansdowne strongly advocating arbitration in international disputes, instead of resorting to force.

"It is much more important to prevent future wars than punish the culprits who provoked past conflicts," said the letter. "Eviscerating penalties, ruthless revisions of the map and frantic attempts at disarmament may satisfy our sense of justice, but they won't eradicate the cancer."

LORD BYNG IS GUEST

QUEBEC, Oct. 19. — His Excellency Lord Byng of Vimy was the guest of the members of the Quebec Garrison Club last night at a dinner tendered in his honor.

You're Taking No Chances
WHEN YOU SELECT
"Empress" Shoes
The same careful shoemaking, the same all-leather construction that has ever made Empress Shoes so popular with well-dressed women is to be found in every new model.
No wonder Empress Shoes are noted for keeping their shapely appearance and for long wear.
Your Next Pair Empress
SPECIAL AGENCY
ROWLAND HILL
RELIABLE FOOTWEAR
[illegible] y

PREPARE AGENDA FOR S. S. C. MEET

Social Service Workers To Convene In Brantford.

ARE PLANNING REFORMS

Will Probably Inaugurate Movies In the Schools.

F. D. McCullough is to-day in Toronto attending the executive of the Provincial Social Service Council, of which he is the district secretary. At yesterday's session of the council Brantford was chosen as the convention city for the Ontario organization, although no date has been set as yet for its meeting. The agenda for the convention will be prepared by the executive to-day.

Plans for the future include the establishment and strengthening of branches of the council throughout the entire province; the extension of the community center program to rural districts where they are requested, and a definite educational campaign on behalf of child welfare. Rev. Peter Bryce is the head of a strong committee on child welfare, while Alexander MacLaren is supervising the community centers in the province.

Each year the council has some tentative proposals for discussion that will form the basis of requests from the Provincial Government for remedial legislation. It is predicted that further reforms in the marriage laws will be asked and that greater efforts be put forward in helping the attorney-general to exterminate gambling and bootlegging in the country.

The Ontario executive yesterday extended an invitation to the council to appoint five members to select moving picture films that will be suitable for showing in the public schools of the province. This was accepted and will be acted upon to-day, it is understood. This may mean the first step in the carrying out of a co-operative program between the Government officials and the social workers. Both recognize the extensive use which can be made of the moving pictures from an educational standpoint.

MAGISTRATE FOUND DEAD.

BARRIE, Oct. 18.—(Canadian Press Dispatch.)—Police Magistrate G. A. Radenhurst, of this town, was found dead in bed yesterday. He was born in the Town of Perth, Ont., and had been police magistrate here for 20 years.

"77" FOR COLDS
Grip, Influenza, Sore Throat
Humphreys' Homeo. Medicine Co., 156 William street, New York, and at all Drug and Country Stores. w

Sixteenth annual world's championship typewriter contest won again for 16th consecutive time on Underwood typewriter, the kind used exclusively by
O'Brien College
361 RICHMOND STREET, LONDON.

THE CANADIAN LADIES' WEAR CO.
THE SHOP FOR WOMEN
Where you buy for less.
Out of the high rent district.
372 DUNDAS STREET,
Between Colborne and Waterloo. y

Phone 6197 to Have Your Awning Taken Down and Stored.
CARTER & SON
Awnings and Waterproof Covers.
351 Glebe Street. y

You can choose any article from our fine stock of Diamonds, Watches, Clocks and Jewelry and have it laid aside for Christmas at a big saving.
AGRANOVE'S,
Square-Deal Jeweler and Optician.
644 Dundas St. Phone 1742-W.
Open Evenings. y

London Business Institute
ADVERTISER BUILDING,
York and Richmond Streets,
Teaches Gregg Shorthand, Commercial Subjects, Pitman Shorthand.

IF the railroads go on strike it will be difficult to get . . . COAL
Give us your order now, while we have the Coal.
Martin-Lyons Fuel Company
711 York St. : Phone 1315

Cuticura

Quickly Soothes Itching Scalps
Treatment: Gently rub Cuticura Ointment, with the end of the finger, on spots of dandruff and itching. Follow next morning with a hot shampoo of Cuticura Soap. Repeat in two weeks. Nothing better than these fragrant super-creamy emollients for all skin and scalp troubles.
Soap 25c. Ointment 25 and 50c. Talcum 25c. Sold throughout the Dominion. Canadian Depot: Lymans, Limited, 344 St. Paul St., W., Montreal.
Cuticura Soap shaves without mug.

WESTERN BOASTS 775 ON THE ROLL

Registration Will Be Beyond 800 Mark In Few Weeks.

"U" BAND IS PROPOSED

Military Committee Considers Formation of Battery.

Registration in all departments of Western University now stands at 775, and through the development of night classes as a part of the art school's extension plans, it is believed that the 800 mark will have been passed within a few weeks. The total registration in the day classes of the arts and medical schools now stands at 519, a gain of 15 during the past week. There are 25 students taking evening lectures at the university.

Growth of popular interest in the institution was shown yesterday when a prominent bandmaster volunteered to train a group of undergraduates for the formation of a Western "U" band. The proposal will be laid before the military committee to-night, and it is believed that the proposal will be enthusiastically accepted.

The military committee will also consider alternative plans for the reorganization of the Western C. O. T. C. One proposal, which meets with considerable approval, is to merge the university officers' training corps with the 1st Battalion, W. O. R., which was the 7th Regiment before the war. It is believed that two companies could be organized among "U" men. They would receive individual instruction and training, but would merge with the 1st Battalion for maneuvers, route marches and parades.

The other plan is more ambitious and is no less than the formation of a university battery. Both proposals will be given full consideration at to-night's meeting of the military committee of the university, which meets in the St. James street library annex.

What Classified Advertising Does For the Public
Just to show that Classified Advertising is one of the best methods in vogue to-day to bring quick results, the following advertisement appeared in Tuesday morning's Free Press.
GOLD WRIST WATCH, SUNDAY afternoon, on Kilworth Hill, Komoka road, valued as keepsake. Reward. 13 Surrey avenue.
And the papers appeared on the streets only one hour when the watch was returned all in good order.

Notice to Hydro Consumers
As a mark of respect to the late Lady Beck there will be a total interruption of hydro power for a period of two minutes to-day, at 11.30 a. m.
Public Utilities Commission

Port Stanley Property Owners
Is your name properly shown on the 1921 Voters' List for the Village of PORT STANLEY?
It is essential that every London voter entitled to vote in Port Stanley Municipal Elections should be properly listed.
TELEPHONE L. & P. S. RY., 5303.
y-J171

To the Coal Dealer and Manufacturer of Ontario
If the present threatening railroad strike materializes, how do you stand as regards COAL?
We at all times have the highest grades of Anthracite and Bituminous Coal in transit and are in a position to effect immediate shipment.
Wire, phone or write us for quotations.
MARTIN COAL CO., LTD.
202 Dominion Savings Building - London, Ont.
Phones 120 and 5099. J17v

"WEAR-EVER" WEEK AND DEMONSTRATION
OCTOBER 17-22

1-QT. SAUCEPAN
Regular 85c, special 39c
Covers for saucepan 14c extra.
2½-QT. SAUCEPAN
Regular $1.60, special, each 98c
8 Qt. Preserving Kettle
REGULAR $3.15. SPECIAL $1.98

4-Qt. Windsor Kettle
COVERED
Regular $2.90. Special $1.89

SPECIAL ATTENTION TO MAIL ORDERS.
For postage on Small Saucepan add 10c
For postage on Preserving Kettle add 15c
For postage on 2½-quart Saucepan add 10c
For postage on Windsor Kettle add.... 15c
COWAN HARDWARE, LTD.

Your Corns
CAN BE REMOVED.
CRON'S CORN REMEDY
Gives Instant Relief.
25c Bottle
Your money back if it fails.
Cairncross the Chemists
Four Graduate Druggists.
216 Dundas St. Phone 880.
"Experts in Kodak Photography."
f

See Our Samples of Enlargements
with frames or mounts for same.
J. H. BACK & CO.
210 Dundas Street.

HER ENGAGEMENT RING
should be a flawless diamond, mounted in the most modern setting—in other words, you should buy it from Barnard. Solitaires in plain Tiffany and handsome, jeweled mounts, cluster rings of newest designs—all at prices consistent with unquestionable quality.
From $20 upwards.
Barnard's
Fine Diamond Rings.
399 RICHMOND ST.
LONDON. y

Ebony Cannel Coal
For Grates. We deliver 500 lbs.
LERNER, 494 HILL. PHONE 1267-J.
y

FORT SHELBY HOTEL
Earning for Detroit Fame for Hospitality
400 ROOMS—FIREPROOF
Modern, convenient, pleasingly furnished, well operated. Servidor service, day and night valet, running ice water. Moderate-price excellent restaurant and coffee shop. In step with the price adjustment movement.
$2, $2.50, $3, $3.50, $4, $5.
Double, $3.50 to $6.
Hotel Fort Shelby
Detroit
Lafayette Boulevard at First St.
Block West of Post Office
f d24

BALLOONS
Peel's Balloon package, containing 6 big balloons of different sizes and colors, to please the kiddies. Price 25c. Sold at
PEEL'S TOY WORLD.

TRADE ELASTICA MARK
FLATTINE
Interior Wall Finish for best results. Get it from
SCOTT
Paint - Varnish Co.
398 CLARENCE STREET
f

aches and pains
Pain is Nature's signal that something is wrong, and unless it is quickly righted it may easily become serious.
If the aches are in the joints and muscles Absorbine Jr. will allay the pain quickly and restore the tissue to its former healthy condition.
Swellings which so commonly accompany pain are quickly reduced by a brisk Absorbine, Jr. rub.
$1.25 a bottle at most druggists'
W. F. YOUNG, Inc.
344 St. Paul St., Montreal
Absorbine Jr. THE ANTISEPTIC LINIMENT

ASK LAYMEN TO FILL VACANCIES

Scarcity of Baptist Ministers Report of Board

CONVENTION AT ST. THOMAS

Situation in Quebec Outlined for Delegates

ST. THOMAS, Oct. 18.—(By Staff Reporter.)—A strong protest against church union, at least as far as the Baptist Church is concerned, was entered by Thomas Urquhart, ex-mayor of Toronto and a lay member of the home mission board, at to-day's session of the Ontario-Quebec gathering here. He declared that the moment the Baptists link themselves with other denominations they became weaker, and, rather than participate in a union, the speaker declared, he would prefer having the Baptists continue as a sect spoken against than "enveloped by the arms of those who would either crush or love them to death."

The speaker declared that the Baptists have a mission for both Ontario and Quebec and if it were possible for the church to be distinctive it was that much stronger.

The greater part of to-day was taken up in hearing reports of various committees. A number of important recommendations were presented by the home missions board and were adopted by a unanimous vote of the convention.

INCREASE SALARIES

Perhaps the most interesting among these was the following, dealing with increase of salaries: "That we recommend that the minimum salary be fixed at $1,250, with free house, and, where necessary, for horse keep $160, with the hope that the contributions during the year may justify our increasing it to $1,300."

The above, it was explained, would mean an increased expenditure of about $6,000.

Another important recommendation suggested the use more extensively of laymen in the service of the church, especially where pastors are not available. The recommendation follows: "That the home mission board shall, on learning where there are churches or communities unable to support pastors, and for which the board cannot supply regular pasotrs, would recommend and welcome lay preaching."

The report of the missions board also included an interesting survey of conditions in Quebec, giving special attention to the Roman Catholics. The following is the statement included in the report regarding this phase:

THE REPORT.

"I have just completed a tour of the churches in the Eastern Townships, and my heart was made sad by the changes that are taking place there on every hand. The French-Canadians are rapidly taking possession of the whole province. According to reports received from every community in which we have Baptist churches, from 50 to 75 per cent. of the population is now French-Canadian. One layman said that during the past year nine Protestant farmers had sold out to French-Canadian farmers in his own community. This story is true everywhere. In settlements not so long ago entirely Protestant, churches are now having hard times in the securing of congregations on account of the large French-Canadian population.

"Many Protestant churches have been closed; others will soon have to die unless some change takes place. The same story is true of the Ottawa Valley, of many parts of Eastern Ontario and of New Ontario. This, to me, is one of the most serious problems that confronts us. As citizens of Ontario, we should see to it that regulation 17 of the School Act is enforced. As farmers, we should, as far as possible, refuse to sell our properties to French-Canadian Roman Catholics. As Christian, whether in the French or English churches, we should be more aggressive than ever in giving them the light of the Gospel through life and word and deed. The only hope is in a brighter and better witness on the part of God's children.

PITIFUL SITUATION.

Rev. John Galt, pastor of Kenora Church, moderator of the Thunder Bay district, in discussing Northern Ontario declared that the situation was "beautiful, yet pitiful." The speaker explained that his district was the smallest numerically and the largest in area. In four townships there had been no religious gatherings in the past 15 or 20 years. Only eight ordained ministers served under him, this force being augmented by four students in the summer months. He urged the mission board to seize the opportunity and claim this great tract for Christ.

In a stirring inspirational address delivered to-night Rev. George W. McDaniel, of Richmond, Va., declared that "Christ never built anything after He had left the carpenter shop until He constructed His church. Yet His church was not a universal but a local organization; not a building made possible by hands, but a body of people believing in Christ and dedicated to His purposes."

The speaker, who is pastor of one of the most important Baptist churches in the Southern States, the First Baptist Church of Virginia, undertook to explain at length the meaning of the word church, choosing selections from his book, just recently published, entitled "The Church of the New Testament."

CONGRATULATES PRESS.

S. J. Moore, president of the confederation, this afternoon took occasion to congratulate the press on its very fair and accurate reports of the proceedings during the St. Thomas gathering. It created a precedent, he said, as in the past there had been a tendency on the part of press representatives to give out a wrongful impression of the proceedings.

The much-discussed and long-looked-for Jarvis Street Baptist Church matter has not yet come before the convention, although it is known that many in attendance to-day were expecting that the controversy would perhaps be opened. The McMaster University question was also laid over to-day, to be dealt with to-morrow morning, when it is expected that a larger number of delegates will be in attendance. This was done in view of the importance of the matter.

The only incident to indicate that the Jarvis Street matter is still fresh in the minds of the convention occurred this afternoon when nominations were opposed for the filling of vacancies on the home mission board, caused by the expiration of the terms of James Ryrie, Toronto; Christopher Cook, Brantford, and Dr. Thomas Wearing, of Woodstock. All three names were proposed for the succeeding four-year term. James Ryrie was nominated by Rev. John McNeil, of Walmer Road Baptist Church, Toronto, and formerly a deacon under Dr. Shields, of Jarvis Street Church. Dr. Shields also nominated D. H. Gillies, a member of Adelaide Street Church, London, of which Dr. Shields is a former pastor. Rev. J. R. Turnbull, St. Thomas, and E. J. Patrick, of Guelph, were also nominated.

RIGHT TO VOTE.

The threatened break occurred when the question of whether the gathering was correctly informed as to the right of certain delegates to vote. President Moore declared that only those who carried credentials from their church had that power.

Gideon Grant, K. C., who was one of the opponents of Dr. Shields in the recent controversy, immediately asked: "Do you mean to say that delegates appointed by other churches have no such right?"

President Moore explained that these delegates would not be denied any privileges and the ballot was taken, placing James Ryrie, Christopher and James Turnbull in office. The balloting undoubtedly terminated the affair for to-day.

To-morrow, however, promises to be one of the most important sessions in the entire convention. It is then that the McMaster University question and quite possibly the Jarvis Street Church matter will be discussed.

WOODSTOCK'S CLAIM.

The claims of Woodstock that McMaster University should be established there in case it is decided to remove the institution from Toronto will be brought up by a representative committee appointed at a mass meeting of Woodstock citizens. The whole scheme is based partly on the fact that it was the original intention of Senator McMaster, founder of the university, and of those associated with him in the promotion of the university interests, that the university should be developed in Woodstock. In addition there is the fact that Woodstock is already connected with the college belonging to the denomination, which has sufficient grounds for all the buildings necessary for a complete university.

The attendance to-night was exceptionally large, all seats being occupied and many extra chairs being brought in.

This morning's session of the convention was opened with a devotional service, led by Dr. Wallace, of Montreal, and the remainder of the morning was devoted to hearing reports. The report of the social service commission, presented by Rev. F. Waters, of Montreal, stated that the board had endeavored to co-operate as much as possible with other councils through which Christian forces of all denominations have been presenting a united front against the principalities and powers of evil. Members of the committee, who were commended for their work as representatives on the Social Service Council of Ontario, were: Dr. W. T. Graham, Rev. M. C. MacLean and Mr. Harry Moyle.

Rev. Dean Tucker, of London, Ont., president of the council, addressed the convention and in his remarks stated that in the death of Lady Beck Canada loses one of its most able workers and a good friend.

MINISTERS ASSISTED.

In the report of the Baptist superannuation board it was shown that 20 ministers and 14 widows of deceased ministers in the two provinces have received grants from the fund during the past year, making a total amount of $6,525. The amounts individually varied from $120 to $250.

Vacancies on the superannuation board were filled by the following: Spencer Large, of Brantford; Prof. Chester New, of McMaster; W. H. Chapman, of Montreal; Dr. F. R. Watson, of Georgetown, and Edwin Grey and E. T. Fox, Toronto.

WINDSOR BRIDE DIES ON DAY OF WEDDING

Married at Her Own Request Prior to Admission to Hospital.

WINDSOR, Oct. 18.—(Canadian Press Dispatch.)—At noon yesterday Daisy E. Warren, 23, daughter of Ald. T. H. Warren, of Windsor, and J. C. Wilkie, also of Windsor, were married. At 7.30 o'clock last evening at Grace Hospital Mrs. Wilkie was claimed by death, following an operation.

Mrs. Wilkie took ill on Sunday night. She had been to the theater on Saturday evening and it is thought caught cold on the way home.

On Sunday evening she complained of not feeling well. Monday she was given medical attention, the doctor deciding to perform an operation. At her request she was married before the operation took place, Rev. A. E. Moorehouse, pastor of London Street Methodist Church, officiating. The ceremony took place at 11.50 a. m. and half an hour later the operation was performed.

SWORN IN AS JUDGE.

TORONTO, Oct. 18.—(Canadian Press Dispatch.)—H. M. Mowat, K. C., former M. P. for Parkdale, Toronto, was sworn in to-day at Osgoode Hall as judge of the Supreme Court of Ontario. The oath was administered by George S. Holmstead, registrar, before Chief Justice Sir William Mulock and a number of representatives of the bench and bar.

Science Can Now End Corns
Such Troubles Are Out of Date —Millions Know This Now
A famous expert, years ago, solved the whole corn problem.
The method is Blue-jay—the plaster or the liquid. It stops pain instantly. Soon the whole corn gently loosens and comes out.
Now folks who pare or pad corns do themselves injustice. So do users of old methods, harsh and crude.
Blue-jay is modern. It is approved by authorities. It is easy, simple, quick and sure.
Just apply it and forget it, and watch what becomes of the corn. After that, you will never let a corn pain twice.
Your druggist has
Liquid or Plaster
Blue-jay
stops pain—ends corns
a Bauer & Black product

SAID HE COULD NEVER BE WELL

"Fruit-a-tives" Restored Him To Health.

159 Avenue Plus IX., Montreal.

"For three years I was a terrible sufferer from Dyspepsia and my general health was very bad. I consulted a physician and took his medicine, but I did not improve, and finally he told me that I could not be cured.

"At this time a friend advised me to try 'Fruit-a-tives.' After taking two boxes I was greatly relieved, and this fruit medicine made me completely well. My digestion and general health are now splendid.

"GASPARD DUBARD."

50c a box, 6 for $2.50, trial size 25c. At dealers or sent postpaid by Fruit-a-tives Limited, Ottawa.—Advt.

Keep Fit
Bowel regularity is the secret of good health. Without forcing or irritating, Nujol softens the food waste. The many tiny muscles in the intestines can then remove it regularly. Absolutely harmless—try it.
"Behaves as Cockroach" Nujol
The Modern Method of Treating an Old Complaint
Nujol
REG. U.S. PAT. OFF.
For Constipation

USE VOTES FOR GOOD GOVERNMENT

W. C. T. U. Aims at Dominion-Wide Prohibition.

FRANCHISE DISCUSSION

Larger Membership on School Boards Favored.

"On to Ottawa for Dominion prohibition of the manufacture, sale, importation and exportation of liquor is the goal of the future. John Barleycorn died hard, and the killing of him nearly exhausted the vital energy of some of our unions, but our war is not over yet, and in it there is no discharge."—Miss Maude McKee, corresponding secretary provincial W. C. T. U.

"As a W. C. T. U. we stand for principle and not for politics. We are women before we are W. C. T. U. members, and as such we are entitled to a separate and independent opinion."—Mrs. Campbell, Ottawa.

"If we are as long getting to the Commons as we were getting to the school board, it will be the millenium before we get there."—Mrs. S. E. G. McKee, honorary president Ontario W. C. T. U.

"We must stand united for clean, honest and good government. If the W. C. T. U. workers let the vote divide them they will destroy this well-established organization." — Mrs. Brown, Smith's Falls.

Scores of women from among the 400 delegates attending the 44th annual convention of the Provincial W. C. T. U., taking place in St. Andrew's Hall, took part at yesterday afternoon's session in a discussion on citizenship and the franchise, resultant upon the presentation of a report on this department from Mrs. Helen Detlor, of North Bay, and pithy comments like the above were warmly applauded. The consensus of opinion was in favor of supporting an increased membership of women upon Ontario boards of education, Mrs. Detlor reporting only 22 at the present time, with five councilors, one alderwoman and two female police holding office through the efforts of the committee.

The question of the union members taking part in the campaigns for the coming federal elections was introduced by Mrs. Campbell, of Ottawa, who asked if campaigning on the part of individual members would effect the union as a whole.

REMAIN NONPARTISAN.

Mrs. Ashcroft, of Howden Vale, was of the opinion that union members should remain strictly nonpartisan. "I was asked to attend a Liberal meeting at Tara this week," she said, "but I refused, because I thought it was an effort to make me ally myself with that cause."

Mrs. McKee: "Support the man who promises to support prohibition, irrespective of his party. They haven't any religion in the House of Commons, at least they don't advocate any particular religious project."

At this juncture the reading of a memorial from Smith's Falls was requested. "Our foremost aim," the memorial stated, "must be to use our vote to further the cause for which we have fought so long, and we must paint our political ideas to suit our candidate rather than painting over our candidate to suit our political ideas."

From the report of the corresponding secretary, Miss Maude McKee, the delegates learned that the union membership in the province is 1,148, in 227 unions; that the life members number 556 and that the total money handled was $44,390.23.

The treasurer's report, presented by Mrs. B. O. Britton, of Gananoque, gave total receipts at $3,836; total disbursements, $3,732.47.

MISSIONARY REPORT.

The report of the missionary board occupied considerable space, Mrs. H. E. Irwin, of Toronto, reporting as president and Mrs. Stalter, of Oshawa as missionary treasurer. Missionary treasury receipts for the year were $2,741.16, with a balance of $862.81. Mrs. S. R. McGill, of Glencairn, reported a total sum of $224.55 in the treasury of the missionary work department, augmented by many valuable bales. A letter from Mr. W. E. Winslow, W. C. T. U. missionary to the lumbermen, gave important data regarding the evangelization of this large portion of the Northern Canada population.

A report on moral education and mothers' meeting was brought in by Dr. Ellen Burt Sherratt, of Toronto

Conferences of the county presidents, scientific temperance superintendents and mothers' meeting superintendents concluded the afternoon session, over which Mrs. Hattie Stevens presided.

IN NATURE'S PLAYGROUND

A region which provides one of the most delightful winter holidays is the great Algonquin Park reserve, 200 miles north of Toronto, and 170 miles west of Ottawa. Two thousand feet above the sea level it has invigorating climatic conditions. No matter how cold it is, the air is dry and the man with a sweater never suffers discomfort. The Highland Inn, the largest of the park hotels, will be open for reception of guests this season from December 15 to March 15, and as the accommodation is limited, patrons are advised to make reservations early. Write to any Canadian National-Grand Trunk agent, or to Manager, Highland Inn, Algonquin Park Station Ont., for illustrated booklet. J191-w,s

RHEUMATISM ?
If you are a Sufferer, Heed This Advice

Collinwood, Ont.—"It is with pleasure that I write this note of commendation. I suffered with muscular rheumatism for three years and have been completely cured of same by taking a few packages of Dr. Pierce's Anuric Tablets and Dr. Pierce's Golden Medical Discovery after doctors' medicines failed to do any good. I am now free from all signs of rheumatism for which I most heartily thank Dr. Pierce and his wonderful medicines." Mrs. Kerwood Cook, Box 464.
Send 10c to Dr. Pierce's Laboratory in Bridgeburg, Ont., for trial pkg. of any of Dr. Pierce's remedies and write for free confidential medical advice.
HAVE YOU A COUGH?
This is of Vital Interest to You
Woodstock, Ont.,—"My husband always speaks a good word for Dr. Pierce's Golden Medical Discovery and we both feel that he owes his present good health to this splendid medicine. Bronchial pneumonia, as a child, left him with chronic bronchial trouble and it just kept getting worse every year even though he doctored and tried every remedy recommended to him. Some nights he would cough so hard I used to be afraid he might die before morning. Last fall his mother advised him to try the 'Golden Medical Discovery' and from the first few doses he improved. It is just a year now and he seems to be entirely cured of all bronchial ailments." Mrs. S. M. Greer, 27 Sydenham St.
Get the Discovery to-day at any medicine dealers, tablets or liquid.

King Edward Hotel
TORONTO
A high tribute to King Edward service is the growing demand for King Edward accommodation. To meet that demand we have just opened our new addition which doubles our former number of guests rooms.
Direction United Hotels Company of America
Reservations can be made for any Hotel in The United Hotels Company's Chain.
Geo. H. O'Neil, *General Manager*
L. S. Muldoon, E. R. Pitcher
Managers 5

Nature's Remedy
NR-TABLETS-NR
Better than Pills For Liver Ills. GET A 25c Box
STANDARD DRUG CO., DRUGGISTS.
w

You Should Take Care of digestion—because Good Health is largely a matter of Good Digestion. A wise person should use Beecham's Pills to relieve digestive ills and correct stomachic disorders. On account of their service and reputation for reliability—TAKE
BEECHAM'S PILLS
Sold everywhere in Canada.
In boxes, 25c., 50c.
Largest Sale of any Medicine in the World

LEO LAPAN DEAD.

WINDSOR, Oct. 18.—Leo Lapan, 34 years old, of Ford, died last night at Hotel Dieu as a result of injuries suffered when he was knocked down last Friday by an automobile while trying to board a street car. Dr. Crasweller, coroner, will conduct an inquest. Police are searching for the driver of the automobile.

WORLD'S FASTEST TYPIST.

NEW YORK, Oct. 18.—George S. Hossfield, of Paterson, N. J., has retained his title as typewriting speed champion of the world, it is announced. He won a test here yesterday by writing an average of 136 words a minute.

LABOR QUESTIONNAIRE FOR ALL CANDIDATES

Trades Council Submits 11 Queries Along With Manifesto.

OTTAWA, Oct. 18.—(Canadian Press Dispatch.)—A manifesto from the Dominion Trades and Labor Congress of Canada is being issued to-day to all affiliated unions; also to all Trades councils and Federations of Labor throughout the Dominion, enclosing a questionnaire containing 11 questions to be asked of individual candidates for the federal elections and definite answers obtained as to the attitude of the candidates on various points of the labor program.

The manifesto states that in past years the Trades and Labor Congress has been hampered in its legislative activites by not knowing where many members of the House of Commons stood on questions of outstanding importance to the organized labor movement.

Go to F. Steele for eyeglasses at the right price. f

RECEPTION TO LORD BYNG.

QUEBEC, Oct. 18.—(Canadian Press Dispatch.)—The Quebec legislative buildings were the scene of a brilliant function here last night when their excellencies, Lord and Lady Byng, of Vimy, were tendered a reception by Premier Taschereau and the members of the executive council.

SWEDISH ARTIST DIES.

STOCKHOLM, Oct. 18.—Julius Kronberg, widely-known artist, died here yesterday.

Improve Your Appearance
More phosphate if you want your complexion to clear, eyes to brighten and skin to become soft and smooth. Thin, nerve-exhausted people grow strong on Bitro-Phosphate and Standard Drug, Limited, guarantees it.—Advt.

RED ROSE TEA "is good tea"
GOOD! Because Its Fine Qualities Are Protected by the Sealed Package
88

Superb Quality
Enjoy them Today

10 for 18¢
20 for 35¢
PLAYER'S
NAVY CUT
CIGARETTES

Send No Money
Just mail the coupon for this 10-day test. Then watch your teeth improve.

Quit for 10 Days
Your old methods of teeth cleaning

See what this new way does. Watch your teeth whiten — note how clean they feel. Millions have learned in this way how much film removal means. It is something that you should know.

You must fight film

Your teeth are coated with a viscous film. It clings to the teeth unless you combat it, gets between the teeth and stays.

It forms a dingy coat which dims the luster of the teeth. It is the basis of tartar. It holds food substance which ferments and forms acid. It holds the acid in contact with the teeth to cause decay.

Millions of germs breed in it. They, with tartar, are the chief cause of pyorrhea. Thus most tooth troubles are now traced to film. And, despite the daily brushing, very few escape them. The old brushing methods do not effectively fight film.

New ways to combat it

Dental science has now found ways to combat film. The methods are embodied in a dentifrice called Pepsodent. It has proved so effective that leading dentists everywhere are now advising it. And millions of people have already adopted it.

Pepsodent, with every use, brings five desired effects. It attacks the film in two efficient ways. It keeps teeth highly polished. It stimulates the salivary flow—Nature's great tooth-protecting agent.

It multiplies the starch digestant in the saliva. That to digest the starch deposits which cling to teeth and often form acid. It multiplies the alkalinity of the saliva. That to neutralize the acids which cause tooth decay.

Modern authorities regard these effects as essential aids to Nature, in view of the average diet. To bring those effects twice daily means such protection as you have not known before.

See and feel them

The results can be seen and felt. They are delightful, and this 10-day test will bring them 20 times.

Send the coupon for it. Note how clean the teeth feel after using. Mark the absence of the viscous film. See how teeth whiten as the film-coats disappear. Watch the other good effects, and the book we send you will tell you what they mean.

Do this now in justice to yourself. Learn how much this new-day method means to you and yours.

Made in Canada
Pepsodent REG. IN CANADA
The New-Day Dentifrice
A scientific film combatant, combined with two other modern requisites. Now advised for daily use by leading dentists everywhere. Supplied by druggists in large tubes.

10-Day Tube Free 731 Can.
THE PEPSODENT COMPANY
Dept B. 118 Sherbourne St., Toronto, Ont.
Mail 10-day tube of Pepsodent to
ONLY ONE TUBE TO A FAMILY

COAL SHEDS AND BARN DESTROYED

Fire at Port Stanley To-Day Causes $5,000 Loss

PORT STANLEY, Oct. 19. — Fire, which broke out just at midnight last night, destroyed coal and wood, a large quantity of clover seed, a barn and coal sheds belonging to James A. Jones, U. F. O. agent here.

The fire was brought under control at 2.30 o'clock this morning. The loss will be $5,000, partly covered by insurance. The fire started in the woodpile.

Great credit is given Fire Chief Pollock for the manner in which he handled the situation. The flames were most difficult to combat, and it was only by unstinted efforts that surrounding buildings were saved from destruction.

C. P. R. GRAVEL PITS GIVEN TO INGERSOLL

INGERSOLL, Oct. 18.—The C. P. R. has formally donated to the corporation seven acres of land at the westerly limits. The property contains enough gravel to last the town for 10 years. The gift is the outcome of the shortage felt in gravel when so much permanent street work was taken up here this year. The company some years ago used considerable gravel from adjoining town pits, and when a request was made this year for use of their pits in return, the gift followed.

ST. MARYS YOUNG FOLK HOLD SOCIAL EVENING

About 100 couples spent a very enjoyable evening on Tuesday night in the auditorium of St. Mary's Church. The event was arranged by the committee appointed by the church. Dancing was the feature for the young people, while eucher was indulged in by those older. Splendid music was supplied by the Imperial Orchestra, who were encored time after time by the appreciative audience. A light supper was served by the young women of the church.

These social evenings are to be held every other week, on Tuesday night, but if they continue to be as big a success as was the first, it is likely that they will be held much oftener.

MIGHT WIDEN SCOPE OF CANADIAN AMBASSADOR

LONDON, Oct. 18.—(Canadian Press Cable).—Discussing the question of the suggested Canadian ambassadorship at Washington The Manchester Guardian notes how Britain and America have met the suggestion with a truly paternal benevolence, but states that certain implications which the step involves being realized in Canada, some trepidation is being caused thereby which The Guardian thinks unnecessary.

"If Lord Robert Cecil can represent South Africa in the League of Nations, why not the Hon. N. W. Rowell, for instance, represent the whole commonwealth at Washington?" asks The Guardian.

IMMIGRATION IS HUGE PROBLEM

Canadianization of Foreigners Must Be Accomplished

DEVELOP THE DOMINION

Rev. F. B. Watters, Toronto, at W.C.T.U. Meeting

The tremendous problem arising in Canada by reason of the steadily increasing foreign population, and the need of the Canadianization of these foreign neighbors if Canada is to become a great, firmly-united nation, was the subject of a stirring appeal by Rev. F. B. Watters, of Toronto, at the public meeting of the Women's Christian Temperance Union, held in Dundas Center Church last night.

As a missionary among the big foreign population in Toronto, Mr. Watters had a message of practical value to give to the well-attended meeting. The obligation of Canada to her foreign population, and how to meet these obligations was the phase of this gigantic problem, with which the speaker dealt expressly.

In his opening remarks Mr. Watters expressed the conviction that if Canada was to develop into a great nation it was absolutely essential that immigration should not be curtailed to the point which excluded all but English-speaking peoples. In support of this contention he pointed out that of the land available for cultivation in Canada only 3-20 was at present in use, and he declared that millions of people were necessary if Canada were to be developed as she should be.

TWO OBLIGATIONS.

There were two obligations, the speaker declared, the obligation of the foreigner to become Canadianized, and the obligation of the Canadian people to place Canadianization within the reach of these foreign-born people, and Canadians who loved their country must endeavor to meet the obligations to these people.

"We cannot escape the consequences if we allow this problem to drift," declared the speaker. "It must be faced and now is the time to face it. Prevention is better than cure, and prevention may be administered in these days while the problem, although a big one, is still young."

"We must not let a caste system grow up in this country," Mr. Watters continued, "we must not allow segregated groups to grow up and be at the mercy of unscrupulous politicians. How we handle this problem may spell the difference between the making and breaking of the nation. In dealing with this problem we can profit by the mistakes of the United States in her dealing with these non-English speaking people."

Mr. Watters dealt with the obligations of Canada to the foreign population under three heads. These three heads were education, socialization and Christianization, and the speaker pointed out that these overlapped to a marked extent.

EDUCATE IMMIGRANTS.

In the matter of education there must be adequate facilities provided for the education of the non-English speaking people in the sense of providing schools. There was too high a percentage of illiteracy in Canada. In this part of Canada the schools are doing a great work in meeting the problem of the education of these peoples. In Western Canada, however, the problem was a tremendous one and there was great difficulty in coping with the situation. There was lack of schools in many sections and in other parts English was but imperfectly taught, while in some schools English was not taught at all. The Canadian people in one section of the country could not afford to be indifferent to the need in another section.

The need of teachers to take up the work of education among these foreign populations should call young people who had entered or were thinking of entering the field of teaching. The speaker declared that many should take this missionary work for Canada as their life work. The obligation, moreover, did not rest with the education of the children, the aduts, too, should be taught the English language and Canadian citizenship.

While the speaker would have them all taught the English language he did not believe that they should be deprived of learning their mother tongue. They should, however, be required to know English as well.

ESSENTIAL TO UNITY.

"It is essential to national unity that all the people of Canada should be able to converse and carry on business in a common tongue," the speaker declared emphatically.

The second obligation, that of socialization, was another very important matter. The schools were perhaps the greatest socializing influence, the speaker admitted, but while this was the great melting pot there was also a need of social centers where these people could gather together.

"These people come to us with many noble qualities," Mr. Watters declared, "but they also come with many defects of such a nature that we do not want the impress of these defects left on our national life. The responsibility rests with us of presenting to these people the highest and loftiest ideals possible."

In order to help these people to become the best Canadian citizens they should be studied and understood, Rev. Watters stated. Service could not well be rendered to them unless something of their characteristics, national life and national history were known to the workers.

LIVE THE GOSPEL.

Touching on the Christianization side of the problem, Rev. Watters declared that it meant a great deal more than merely preaching the Gospel by word of mouth. The first responsibility was to live the Gospel of Jesus Christ before them. There would come the time when the religious message must be presented to them in word, and this was the most difficult part. This must be worked up to carefully and the opportunity would present itself.

Rev. John Garbutt, pastor of the church, conducted the devotional exercises and a fine musical program was provided.

Go to F. Steele for eyeglasses at the right price. f

SMITH BROTHERS'

S.B.

COUGH DROPS

Put one in your mouth at bedtime

W.N.

Less Coal

There are no pipes in the cellar and all the moistened, warm air rises through one register placed directly over the furnace. That's why you get all the heat, all of the time, just where **you** want it with a

BANNER PIPELESS FURNACE

There is no wasted heat and consequently less coal consumption. The warm air is healthfully moistened by a generously proportioned water-pan placed immediately above the feed door about on a level with your elbow. It's position makes it easy to fill and hard to forget to fill.

For economy's sake, for your health's sake, choose the Banner.

Booklet of testimonials from hundreds of satisfied users sent upon request.

Send for booklet "Winter Comfort in Your Home," which tells you all about the Banner Pipeless System and how to use it.

More Heat

The Galt Stove and Furnace Company Ltd., Galt, Ontario, Canada.

Agent in London: **J. A. PAGE** 807 Dundas Street

All Fat People Should Know This

Fat people owe a debt of gratitude to the author of the now famous Marmola Prescription, and are still more indebted for the reduction of this harmless, effective obesity remedy to tablet form. Marmola Prescription Tablets can be obtained at all drug stores the world over at the reasonable price of one dollar for a case, or you can secure them direct on receipt of price from the Marmola Co., 4612 Woodward avenue, Detroit, Mich. This now leaves no excuse for dieting or violent exercise for the reduction of the overfat body to normal.—Advt.

Smoke

T&B

Its use marks you as a judge of tobacco

Milestones

LIFE is a series of associations. Your school, college, club, church, place of business—each setting has its group of people amongst whom, through mutual interests and constant association, there grows up that good comradeship which helps to make the daily round of life worth while. It is only the inevitable "parting of the ways" that brings full realization of the warmth of such friendships.

* * * *

"Good Old John"—that was his title in the office. A quiet, unassuming man, yet when fellow workers learned that he was leaving, the depth and sincerity of their regret demanded some tangible manifestation of regard. And, on the last afternoon of good-byes, "Good Old John" was speechless with amazement when, opening a leather case placed in his hands, he found that matchless token of their affection—an Elgin Watch.

56

Elgin

Faithful Guardian of Time

GIFTS THAT LAST

HEWED TRUNK OUT OF LOG OF WOOD

ST. THOMAS, Oct. 18.—(By Staff Reporter).—An incident of considerable interest occurred at this morning's session of the Ontario-Quebec Baptists here, when Dr. Marshall, of Otawa, on behalf of the convention undertook to congratulate Dr. C. C. MacLaurin, now superintendent of missions in Alberta, on reaching his 50th milestone in the service of the Baptist church. Dr. Marshall recalled the fact that Dr. MacLaurin hewed the timber with which he constructed a trunk to carry his belongings to Woodstock College, from the forest in the Ottawa Valley near his old home just 50 years ago.

On reaching Woodstock he was accosted by a porter, who offered to carry his improvised trunk over the mile of space that intervened between the depot and the college. Not being oversupplied with funds he remarked: "I can't earn a quarter any easier than by hiking my own trunk across town, so I guess I'll go to it." With that he hoisted the trunk to his shoulder and was soon on his way.

Dr. MacLaurin, although well up in years, is still hale and hearty, and looks as though he might attend several more conventions.

DODGE GETS $1,600,000 FROM FATHER'S ESTATE

DETROIT, Oct. 18.—(Special to The Free Press.)—John Duval Dodge, auto manufacturer, who was practically "cut off" from an inheritance in the will of his father, will soon come into the $1,600,000, which other heirs agreed to give him when he sought to contest the will.

Mrs. John F. Dodge to-day petitioned the circuit court to ratify the agreement and to provide guardians for the other children, Winifred Isabell, Frances, Matilda and Daniel, all minors, who inherit $1,000,000 each.

WIFE OF FARMER ALMOST STARVED

Mrs. Peterson Suffered Awful Pains After Every Meal—Is Now Well As Ever.

Declaring she was actually starving to keep from suffering awful misery, Mrs. Amy Peterson, wife of a prosperous farmer of Lakeville, Mass., gave out a remarkable statement, recently, in connection with her relief through the use of Tanlac.

"Sometimes I wonder how I lived through it all," she said. "I would have attacks of acute indigestion nearly every time I ate anything. Those terrible cramping pains and the distress from gas and bloating were almost unbearable and I just thought there was no hope for me.

"But now I'm eating anything and I feel as strong and well as I ever felt in my life. I've gained back all the weight I lost and six pounds besides and I know from my experience what Tanlac will do. It's the best medicine in the world."

Tanlac is sold in London by Standard Drug, Limited, and by Liggett's Drug Stores and by leading druggists everywhere.—Advt.

The Evening Makes Room For the Bouffant

The romance of old days still lives in the Bouffant Dresses that are most appropriate for evening. Lovely creations of taffeta and georgette, etc., in flower-fair shades, are to be seen in our newest array of evening gowns, as well as these equally new, softly draped creations of mist and dewdrops. Prices, too, are so much lower, some very charming gowns as low as $32.50 are shown in this collection.

EVENING DRESSES

BLACK TAFFETA FROCK, Spanish bodice, finished across front with dainty flowers, long side panels with smart puff drape over hips. Price **$32.50**

SMART DANCE FROCK of taffeta silk, in flame shade, waist in Spanish style, trimmed with ruffles and pin tucks, smart pointed tunic, also trimmed with ruffles, outlining points, edges of ruffles stitched with gold thread. Price **$42.50**

ANOTHER PRETTY DRESS of taffeta silk, in apricot shade, short puff sleeves, finished around neck with ruffle of silk, four deep frills making the skirt; blouse finished with dainty corsage. Price **$35.00**

DRESS of rose georgette and changeable silk waist of silver lace over rose silk skirt with tunic of georgette, finished with dainty ruching of silk. Price **$52.50**

A Cup of Coffee

Just to introduce our special blend that you may make comparison with what you may be using at a much higher cost. Blended and put up specially for our use in Restaurant and Soda Fountain. Now on sale in pound and half-pound packages.

Per lb., at **65c**
Per half lb., at **35c**

We will be pleased to serve you a sample cup at Demonstration Counter, Main Aisle.

"Wear-Ever" Aluminum Sale Ends Saturday

39c
1-quart Stewpan **39c**
If mailed, 10c extra.

69c
Seamless Bread Pan **69c**
If mailed, 10c extra.

$1.89
Straight Saucepot, with cover **$1.89**
4-quart. If mailed, 15c extra.

$2.49
10-quart Preserving Kettle .. **$2.49**
If mailed, 20c extra.

$2.49
6-quart Windsor Kettle, new style cover **$2.49**
If mailed, 20c extra.

$2.49
2-quart Double Boiler **$2.49**
If mailed, 15c extra.

All sizes are wine measure.
Basement.

Neck Furs at New Lower Prices

Sleek and shining Furs make welcome the coldest days of autumn. From the voluminous wrap to the tiniest fur collars the skins have been carefully selected for beauty and service in our selection. Prices are not in keeping; they are much lower.

NECKPIECES in wolf, both dyed and natural, beaver in Shawls and Capes; Australian opossum in Shawls and Capes.

SMART ERMINE NECKPIECES ..... **$19.50, $25.00, $35.00 and $37.50**

SABLE NECKPIECES in animal styles and capes .. .. **$29.00, $40.00, $50.00 to $95.00**

SIBERIAN WOLF NECKPIECES, in brown or black, in animal style or cape, silk lined. Prices .... **$7.50, $10.00, $11.50, $15.00 to $25.00**

NATURAL WOLF NECKPIECES, in capes or animal styles. Prices ...**$14.50, $15.00, $17.50 to $29.00**

NATURAL RACCOON, in choker or animal style .... **$18.75 to $30.00**

Halloween Favors

THIS IS A TIME surrounded with happiness and mischief—a night of joy and revelry for old and young. At the stationery counter you will find everything but the eats to carry out your merry-making on this occasion.

Halloween Decorated Lunch Sets, one large paper table cover 63x84-inch, 12 table Napkins, 12 small plates **$1.35 set**

Halloween Plates, 9-inch, with a pretty designs on each .... **65c dozen**

Also Plates, 5-inch. At **45c dozen**

Halloween Crepe Paper Festoons, in yellow and black **15c each**

Halloween Invitations, in two designs.. **60c and $1.00 dozen**

Halloween Table Napkins, five designs ..... **10c dozen**

Halloween Table Covers, in two designs, 63x84-inch .. **60c each**

Halloween Decorated Crepe Paper, for making costumes or decorating, six different designs; all 10 feet long and 20 inches wide. At .... **35c each**

Halloween Crepe Paper Caps, at ..... **20c each**

Halloween Cutout Decorations ..... **5c and 10c each**

Halloween Crepe Paper Streamers, 2½ inches wide, 40 feet long ..... **15c each**

Halloween Crepe Paper Streamers, 1½ inches wide and 60 feet long ..... **15c each**

Halloween Crepe Paper Masks, at ..... **20c each**

Halloween Cutouts, in black cats, owls, witches and pumpkins ..... **18c box**

Halloween Seals, in same designs and all sizes ..... **18c box**

Now in Stock.
"Horrockses" Diaphaline.
For Lingerie.
85c YARD.

SMALLMAN & INGRAM LIMITED

Orange and Black Lining
For Halloween Costumes.
17c.

CANTEEN FUNDS TO GO TO DISABLED SOLDIERS

A. & N. V. Decided at Meeting Last Night on Means of Disposing of Money.

At a meeting of the Army and Navy Veterans' Association, held last night, the disposal of canteen funds was discussed at some length, and a resolution was ultimately and unanimously passed that the funds be put in trust and expended in the assisting of ex-service men of the late war, when they became unable to work. The funds, it was pointed out, could be put to no better use and would help scores of men who are suffering from disabilities.

It was also decided that a copy of the resolution be forwarded to the Dominion executive and laid before the A. & N. V. Dominion convention. Copies will also be sent to sister organizations and to the official organ of the association.

The question of amalgamation was thoroughly discussed and it was resolved that the unit is strongly in favor of unity and that any movement in that direction will be indorsed by the association.

A resolution of sympathy was passed in the death of the late Lady Beck, and a letter of condolence will be forwarded to Sir Adam, expressing the deep regret of the association.

The following delegates were named to attend the Dominion convention: Major F. McL. Spry and Major T. J. Murphy.

ATTACH NO BLAME IN LUCE FATALITY

"That Albert Luce, 8 Orchard street, came to his death by an accident, with no blame attached to his employer," was the verdict returned by a coroner's jury at the police station last night.

Leonard Stilson, section foreman for territory east and west of Komoka, was summoned and gave evidence to show that the deceased had received word from him that No. 110, the train which caused his death, was due to pass eastwards over the westbound track, while the other track was in the course of repair.

British Mails

The next mail for Great Britain and Europe will close at the local post office on Thursday, October 20, 1921 to be forwarded via S. S. Melita, sailing from Montreal on October 21-21.

This mail will consist of all classes; letters and registered matter at 10 a. m.; parcel post and newspapers at 2 p. m.

MURINE FOR YOUR EYES

You Cannot Buy New Eyes

But you can Promote a Clean, Healthy Condition

Use Murine Eye Remedy "Night and Morning."

Keep your Eyes Clean, Clear and Healthy. Write for Free Eye Care Book.

Murine Eye Remedy Co., 9 East Ohio Street, Chicago

THIEVES STEAL CAR.—An automobile bearing license number 65-871, and owned by James Fox, of Thorndale, was stolen from the market last night between 7 and 9.30 o'clock.

WOODSTOCK, Oct. 18.—Joseph Wishart, a former local man, died last night in Toronto, advices received here today state. The remains will be brought to Woodstock for interment on Thursday.

Happiness

with its attendant joys, is bound to be yours if your health is always right—and consistent good health comes *naturally* to you who drink every morning the sparkling glass of ENO. Ask your druggist for a bottle of ENO to-day.

ENO's FRUIT SALT

Sole Sales Representatives:
Harold F. Ritchie & Co., Limited
NEW YORK.
TORONTO
SYDNEY.

18th Anniversary Sale

The Ontario Furniture Company Ltd.

1903 Commemorating Eighteen Years of Business Activity 1921

Our Anniversary Sale Goes On With Increasing Helpfulness and Value-Giving

Black Walnut Dining-Room and Bedroom Furniture Greatly Reduced During This Sale

Real quality goods, made by Knechtel Furniture Company, Limited.

Queen Anne Walnut Dining-Room Suite. Regular $400.00, for **$295.00**

Very large Queen Anne Dining-Room Suite. Regular $550.00, for **$375.00**

Handsome Queen Anne Bedroom Suite, Solid Walnut. Regular $425.00 ..... **$295.00**

Another Solid Walnut Bedroom Suite. Regular $350.00. ..... **$245.00**

A Beautiful Old English Oak Dining-Room Suite, Italian design. Regular $350.00, to clear at **$249.00**

THE word "Appreciation" but fairly reflects the true sentiment that this store desires to express to its legion of friends for the magnificent response accorded us during the first three days of our 18th Anniversary Sale.

PARTICULARLY do we wish to express our appreciation to the wonderful response we enjoyed from a host of out-of-town customers, some of them coming a great many miles to partake of the excellent home furnishing values offered—truly a tribute of which we are justly proud. And with an old-fashioned but sincere expression we say "Thank you. To-day we present a page of "dependable" home furnishings at prices that should make our spacious store hum with eager "home-lovers" from morn till night.

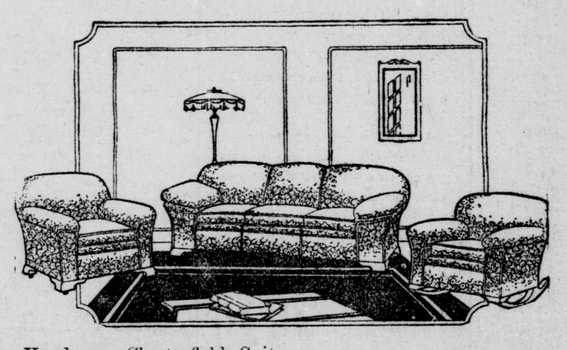

Handsome Chesterfield Suite, good tapestry, Marshall cushions, soft pillow arms and deep spring back, made by Morlock Bros. and fully guaranteed. Regular price $350.00 .....

$250

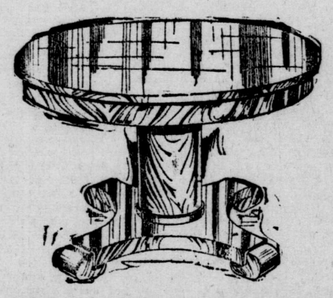

SOLID OAK TABLES ... $25

Solid Quartered Oak Table, 45-inch top, polished, golden or fumed oak; splendid, substantial table, made by the Lucknow Table Company. We have several different designs. At this low price they are nearly all sold, so we advise you to be here to-morrow. You really must see these tables to appreciate them.

Globe-Wernicke SECTIONAL BOOKCASES

NOT the least of their charms is this. They take on the exact shape—size and proportion of the space they are to fill.

Globe-Wernicke Bookcases are made in designs and color tones to harmonize with any furnishing scheme.

Buy a few sections at a time as your library grows.

The Globe-Wernicke Co. Ltd. Stratford, Ont.

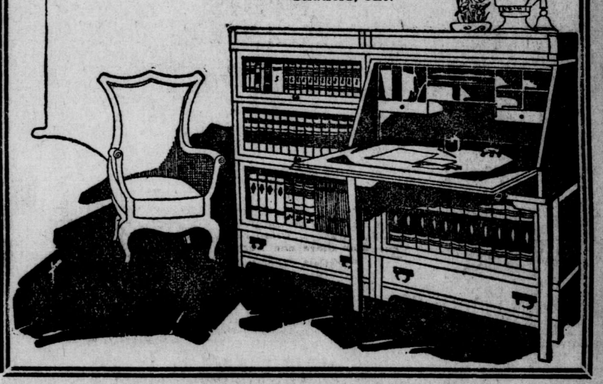

SAVE A DOLLAR HERE ON ABOUT EVERY FIVE DOLLARS YOU INVEST

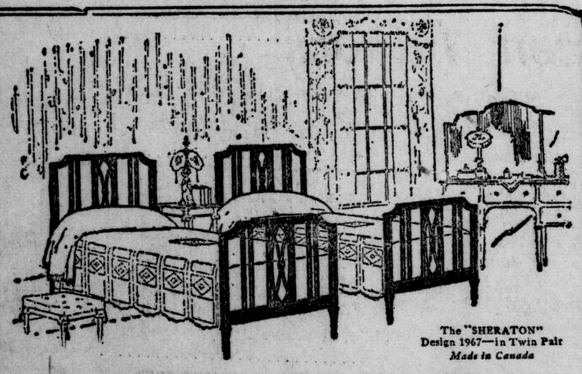

The "SHERATON" Design 1967—in Twin Pair *Made in Canada*

Beds That Invite Sleep

SIMMONS Beds are four-square, firm, *noiseless*, and luxuriously comfortable—inviting relaxation and deep sound sleep.

The "SHERATON" Design 1967
Illustrated above—In Twin Pair

Made of Simmons new Square Steel Tubing; seamless, smooth, beautifully enameled in the accepted decorative colors. Your choice of Twin Pair and Double Width. Specially pleasing in *Twin Pair.*

Ask your dealer to show you these new designs.

SIMMONS LIMITED
Montreal Toronto Winnipeg Calgary Vancouver
Manufacturers of

SIMMONS BEDS
Built for Sleep

RUGS

Costs Have Been Forgotten In Marking Down Our Rugs

Every Rug is reduced back to nearly pre-war prices. This is a genuine clean-up. This anniversary Sale of Rugs will long be remembered in London and vicinity.

If you have been waiting for that drop in price to buy your rug, come to-morrow, you will not be disappointed. We know that your search for that particular rug will end here.

Our stock was never finer. Everything that's new in Persian, Oriental, Japanese and floral designs.

The last few days we have had customers here from all over Western Ontario.

Note the prices below:

	4' 6" x 7' 6"	6' 9" x 9'	9' x 9'	9'x 10' 6"	9' x 12'
Tapestry	$8.00 to $10.00	$12.50 to $18.00	$15.00 to $27.00	$16.00 to $29.00	$18.00 to $35
Brussels	10.00 to 15.00	22.00 to 28.00	25.00 to 35.00	29.00 to 40.00	35.00 to 48
Axminster ..	18.00 to 25.00	29.00 to 40.00	38.00 to 50.00	45.00 to 55.00	49.00 to 65
Wilton	18.00 to 35.00	32.00 to 50.00	38.00 to 65.00	50.00 to 90.00	59.00 to 140

MANY OTHER ODD SIZES AT EQUALLY LOW PRICES.

DRAPERIES Greatly Reduced

Generous reductions have been made on all Draperies and Curtains. Prices are so low that our stock is being cleared out very rapidly.

FLANNELETTE BLANKETS. Best quality. While they last **$1.99**

BORDERED MARQUISETTE. Ivory, white or ecru. Reg. 65c. **45c**

BUNGALOW NET. Many patterns. Regular 75c, for **49c**

BORDERED SCRIM. White, ecru or Ivory. Regular 25c **15c**

CRETONNE. Good quality splendid patterns **50c**

COLORED BORDER Scrim. Regular 40c ... **25c**

CRETONNE In many good patterns Regular 50c **29c**

SWISS CURTAINS. Regular $12.00 ..... **$7.95**

COMFORTERS. Cotton filled **$2.95**

IT'S EASY TO MATCH THESE PRICES WITH INFERIOR GOODS, BUT IT'S MIGHTY HARD TO MATCH THESE QUALITIES.

Happy Thought Stoves

We are sole agents in London for these famous Stoves. When we say this we've said a "mouthful."

These Stoves are recognized from coast to coast as Canada's finest Stoves.

We carry the complete line in stock—Ranges, Base-burners, Oak Heaters, Quebec Heaters and Laundry Stoves.

We carry all repairs in stock. Visit our basement and see our complete display. Our prices are all figured down to a most reasonable price.

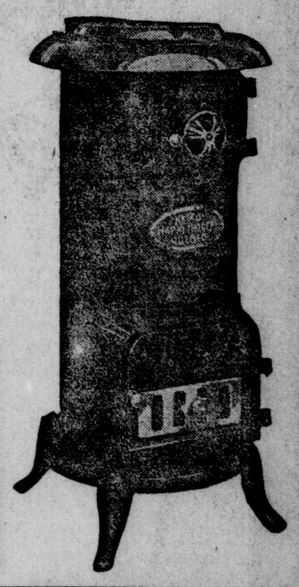

Join the Stove Club

A small cash payment and the balance in weekly or monthly payments. Any honest person may become a member.

THE DAY FOR PURCHASING HOME FURNISHINGS OF QUALITY AND DEPENDABILITY IS HERE.

The Ontario Furniture Company Ltd.

WESTERN ONTARIO'S GREATEST HOME FURNISHERS.

228-230 DUNDAS STREET LONDON, ONTARIO

BUY NOW. PAY A SMALL DEPOSIT AND HAVE YOUR PURCHASE DELIVERED WHEN YOU WANT IT.

The Free Press

LONDON, ONT.

Published by
The Free Press Publishing Co., Limited,

LONDON, ONTARIO.
Morning and Evening.

TELEPHONE NUMBERS:
5200—Private Branch Exchange—5200
Business Office, 3080; Editorial and Reporters, 6420; Composing and Mailing Rooms, 2227.

ADVERTISING BRANCH OFFICES:
E. L. McArthur, 232 St. James street, Montreal, Que.
E. J. Guy, 302 Royal Bank Building, Toronto, Ont.
D. J. Randall, 341 Fifth avenue, New York, N. Y.
C. W. Wallis, 1243 First National Bank Building, Chicago, Ill.

SUBSCRIPTION RATES:
City—Delivered
15 cents per week; $3.90 for six months; 65 cents per month; $7.80 for one year.
By Mail—Outside City
$5.00 per year; $2.75 for six months, or 50 cents per month for short-term subscriptions.
To the United States, $6.00 per year; $3.50 for six months, or 65 cents a month.
Foreign subscriptions, $13.80 a year.
The Free Press will not be responsible for remittances in currency.
All subscriptions are payable in advance and at full price. Insure safety of your remittance by using postal note money order or registered letter. Subscriptions are started only with current issue. Three days' notice required to make change of address. Be sure to give both old and new address. Renew promptly and sign your name exactly as it is on your label. Subscriptions remittances are not acknowledged unless requested. Receipt of remittance is shown by your label being changed inside six days.

ADVERTISERS NOTE:
Circulation audited by A. B. C.
Report furnished advertisers on request.

Wednesday, October 19, 1921.

Tourists and the Tariff

Canadian Motorist, in its September number, estimates that United States or former Canadian motorists left $57,168,200 in Canada during last year's touring season, and adds:

"The number of transient vistors in the border cities for short periods of a day or so, except in a few cases, is not available, but the amount of money left in a year on the northern side of the border by them must make a large addition to the above.

"With such a large premium in favor of the currency of the United States, expeditions for the more or less avowed purpose of shopping in Canadian metropolitan centers were natural results. Nothing will tend to redress the unfavorable balance of trade, and remove the discount evil, as far as Canadians are concerned, more effectively than by offering every inducement to the nine million odd owners of cars in the United States to cross the border. The value of the motor tourist to the country is incalculable."

Canadian Motorist's argument is for good highways, but the facts constitute also an excellent argument for the maintenance of a moderate tariff. Hon. F. C. Biggs, at Arthur, defending the expenditure involved in his highways policy, referred to the $57,000,000 spent by foreign tourists in this country last year, with its resultant enlargement of the home market for farmers. Quite so, but much of this advantage to the Canadian producer will be lost if, through abolition of the duties on all foodstuffs, which is a plank in the tariff policy of the Agrarians, or abolition of the duties on "the principal foodstuffs," as called for by the King Liberals, the supply of foodstuffs which tourists must purchase in this country are allowed to come in from the United States for them.

Only this week The Farmers' Sun notes with some irritation, in its market news, that American eggs are entering the Ontario market. Eggs have been quoted at Chicago at 36 cents, for firsts, this month. At present they are 40 to 43 cents, with storage grades much less. Country shippers in Ontario, according to current market reports, are asking 50 cents for candled fresh eggs, in Montreal they are quoted at 47 to 60 cents. Even in London, with its large public market, eggs retail at 50 cents. The duty, three cents a dozen, limits importations at present. Its abolition would destroy an important source of revenue enjoyed by poultrymen and farmers' wives in this province, just as absence of protection against Chinese eggs has dealt a severe blow to the poultry industry in California.

The tariff policy of the Meighen Government is designed to protect the farmer, as well as other classes.

The Western University By-Law.

The Victoria Hospital authorities are to be commended for their public spirit in deciding not to press a vote from the London electors for $300,000 for a new nurses' home. The backers of the proposed new Springbank dam are also wise in withdrawing this project. This will mean that the ratepayers of the city will vote at the municipal elections on only one money by-law, namely, $250,000 for the erection of new buildings for Western University.

With the electors in their present mood as regards civic expenditures, if all these by-laws had been submitted, they would have been defeated without discrimination. With but the one vote, that on Western University, and with a united public opinion behind it, there should be no doubt of the result.

It is inconceivable that the people of London would defeat the university by-law. Western is peculiarly a London institution. The university has had a long, hard struggle for existence. Only the loyalty and the generosity of the people of London have kept it alive. After almost unsurmountable difficulties it has secured provincial recognition and is now on the threshold of taking its place as one of the leading universities of Canada. What this means to London and Western Ontario cannot be reckoned in dollars and cents. It has a matter-of-fact, material value, but its usefulness to the community, apart from the monetary standpoint, is inestimable.

The province is committed to a grant of $800,000; Middlesex County stands ready to give $100,000, but these amounts are dependent on a vote from the City of London. If the by-law were defeated it would mean all this amount would be lost, the development of higher education in London and Western Ontario woud be set back incalculably and all the self-sacrificing work of years for the university would be lost.

Grass in the Streets

Grass in the streets of a populous city means that the fields of the country round about are sown with salt—or that they might as well be, since they can find no market for their produce.

Brantford, with an urban population of close to 33,000 and a rural and interurban population of 1,000,000 within a radius of 70 miles, is the eighth city in the value of its manufactured products among the cities of Canada, and the fourth city exporting manufactured goods.

Of its population (33,000), 8,288 persons are employed in its 181 manufactories. The annual wages of these amount to $8,222,396. Moreover, Brantford draws to its industries from other parts raw materials at a cost of $19,168,364, which means wages and profits to a further host of Canadian laborers and workmen. Again, Brantford distributes products to the value of $35,033,226, that, too, spells wages. Finally, if 80 per cent. of all the farm products of Canada are sold in the home market, Brantford represents to the rich area by which it is surrounded an important, a very important, unite of that 80 per cent. consumption. A city with over eight million dollars in wages alone to spend on its living is worth considerable to the farmers and the market gardeners within a reachable distance.

Mr. W. F. Cockshutt, the unanimous choice of the National Liberal-Conservatives of the City of Brantford, as once more their standard-bearer in the coming federal election, speaks well for the protective policy of Canada. He has reason. For 40 years that policy has synchronized to a nicety with the development and the prosperity of Canada. It has synchronized with the prosperity and the development of Brantford and of the district by which Brantford is surrounded.

Mr. Cockshutt knows what free trade would mean to Brantford. From his nomination speech we draw the expression: "Grass would grow in the streets." At a moment when the Fordney Bill has conspired to shut $2,000,000,000 of Canadian farm products out of the United States markets, he knows also what free trade would do to the farmers who now supply the Brantford market. Mr. Cockshutt stands firmly behind Mr. Meighen and his Government on the tariff, and Mr. Meighen's voice is no weak voice in proclaiming Protection. Those who follow him know whither they are going.

Sir Robert, Canada's Representative.

Sir Robert Borden is to represent Canada at the disarmament conference at Washington. This news will be received with general satisfaction throughout Canada. The disarmament conference is largely due to the action taken by Rt. Hon. Arthur Meighen at the Imperial Conference in opposing a renewal of the Anglo-Japanese alliance. Out of his opposition and his insistence upon no treaty which did not receive the approval of the United States arose the present conference. Canada is vitally interested in the Pacific problem and in disarmament. Canadian sentiment, irrespective of party, is overwhelmingly in favor of a reduction in armaments to the minimum. After the part Canada played in the Great War it would have been an anomaly not to have a representative, with delegates present from China, Siam and all the minor nations.

As Rt. Hon. Arthur Meighen is naturally unable to attend, the logical representative of Canada is Sir Robert Borden, the Dominion's prime minister throughout the war, the representative of Canada at the Peace Conference. He is a recognized authority on international and constitutional law, and a man who thoroughly understands the sentiment of his country. Sir Robert will represent Canada with dignity and with authority. He is likely to play as important a role at Washington as at Paris, when he was recognized as one of the ablest delegates. Canada is honored by having chosen as its representative such a great statesman as Sir Robert Borden.

Fine Arts Exhibition in Paris In 1923.

No other department of social activity suffered more heavily during the war than that we call the "fine arts," and no professions were called upon to make greater material sacrifices than the sculptors, painters, architects and those devoted to kindred arts.

It must, then, be a cause of rejoicing to many that there are indications that conditions for those engaged in pursuit of the fine arts are to be rewarded, like "those who stand and wait," by an exhibition in Paris in 1923 for the Fine Arts.

The minister of public instruction, Leon Berard, recently announced that a national exhibition would be held in the year mentioned, at which the works of French artists in all branches will be exhibited.

This announcement has more than a surface significance. It means other things than an exhibition of the work of French artists since 1914. It means that France, that Europe, is steadily returning to things looked upon as the normal in pre-war days. It is an announcement that should be looked upon as "glad tidings."

NOTE AND COMMENT

The man who orders a sober suit will, of course, eliminate the hip pocket.

If an alien is one who owes allegiance to a foreign government, where does the alienist come in?

The russet dress of London's trees is "a thing of beauty," indeed!

There is one form of "kicking" in high favor just now—kicking the football.

It may be paradoxical, but it's true that "moonshine" is claiming more attention just now than the glorious sunshine!

A printer's juggling with frolicsome type resulted in the following slogan for home-brewers: "Jug not that ye be not jugged."

The boy going home from school eating a juicy apple is another reminder that the season of "mellow fruitfulness" is here.

Now that Thanksgiving comes on apace the turkey is frightened at the sound of his own voice. It is a portentious note: Gobble! gobble! gobble!

A bright lad in school when asked "what is a pedometer?" sidestepped by saying, "a little machine to measure feet."

This is one of the seasons of the year when those inclined to poetize should be given a rhyming dictionary to see what rhymes with fall and leaves and trees and—and——!

The London Council's approval of a by-law to issue debentures for the Western University is another proof of the good-will of the city fathers toward our institute of higher education. The citizens as a whole are sure to vote in favor of the measure at the coming municipal elections, in view of the fact that all democratic people believe in letting "knowledge grow from more to more."

The Third Column

A WATCH.

Oh, whether the watch be a costly thing
Or one of the dollar kind,
It matters not if its clicking spring
Is one that a child may wind.
There are just two tasks for a watch to do:
Keep time through the busy year
And then when the work of the day is through
To tick at a youngster's ear.

Some crave the watch with the costly case
And some with a rare design
But give me the watch I may freely place
In tinier hands than mine.
Yes, give me the watch that a little boy
May climb on my knee to see,
And claim from its ticking the thrill of joy
I knew at my father's knee.

Thick and heavy the silver case
Which closed with a hearty snap,
But never a watch could take its place
As I clambered to his lap,
And never a watch shall mean so much,
Though it be of the costliest kind,
As that which my father let me touch
And taught me how to wind.

So I hold that a watch has a two-fold plan
And a double task to do;
It must mark the minutes which pass for man
And then when the day is through
It must swing on its chain for the girl or boy
Who chooses to climb his knee,
And give to the youngster the golden joy
Of its glorious mystery.

—Edgar A. Guest.

GROWTH.

There is no more inspiring sight than to witness growth—or to be brought face to face with it unexpectedly.

To plant a tree and go back after years to see it towering as a thing of strength and beauty; to see a grown boy or girl whom we have not seen since babyhood; to come in contact with some mature mind, finely and nobly developed—does anything stir one more?

I like to see vacant lots give way to great buildings filled with people carrying on useful enterprises.

But to look upon the work of a great brain is the finest example of growth to be found.

And it was this kind of a picture that I looked upon when, of an evening recently, I ran through some of the writings of Goethe. So splendid were some of the sentences that I give them to you here:

"The mind endowed with active powers, and keeping with a practical object to the task that lies nearest, is the worthiest there is on earth."

"Character consists in a man steadily pursuing the things of which he feels himself capable."

"Try to do your duty and you will know what you are worth."

"Piety is not an end but a means; a means of attaining the highest culture by the purest tranquility of soul."

"We are not born to solve the problems of the world, but to find out where the problem begins and then to keep within the limits of what we can grasp."

"The truest liberality is appreciation."

"Love of truth shows itself in this, that a man knows how to find and value the good in everything."

These are positive views of conduct that mark out growth for the one who will take them to himself. That which makes a man in his personal experience better and more rounded, touches and enlarges the entire world of men and women.

If you can feel yourself growing from day to day, you may rest assured that success and happiness will deal kindly and well with you!

—George Matthew Adams.

ERA OF BLOODSHED.

Still bloodshed is the modern fad, my protests don't avail; in almost every little grad some slayers are in jail. All kinds of folks behind the bars are locked, for gory deeds; famed clergymen and movie stars, and dames in widow's weeds. The furies, free and running loose, urge crime with every breath, and any frivolous excuse will do for sudden death. When all the nations were at strife, and gents slew scores of gents, men learned to think that human life is not worth fifteen cents. They carried back this grim belief from scenes of death and gore; and this delusion, fraught with grief, has spread from shore to shore. And so we hear the crack of guns throughout this country wide, and every day we're planting tons of delegates who died. The husband shoots his loving wife because she wears punk lids, and grandma takes the butcher knife when she'd corrects the kids. The wires are burdened with the news of murders and of brawls, not in the alleys and the mews, but in the stately halls. And men of standing go to jail and queenly dames are there; and all my protests don't avail—explaining my despair. We're wasting force on little things, denouncing minor flaws, while yet the armed assassin springs and laughs to scorn our laws.

—Walt Mason.

LITTLE BENNY'S NOTEBOOK.

Pop played tennis this afternoon with Mr. Jones, and after suppir he lit his pipe with a match saying. Well, I certeny played classy tennis today. Im proud of myself and I dont care who knows it.

Who beet? sed ma.

There was quite a crowd standing erround watching, and I gess you know if there hadent of bin something to see they wouldent of bin standing erround. I gess you know youre pritty good wen you get to the stage ware you attract a crowd, sed pop.

Maybe they were watching Mr. Jones, sed ma.

They were watching me. I could see them following every stroke, some peeple seem to appreciate my good points even if you dont, sed pop.

Did you beet? sed ma.

We had some mitey close games, its certeny grate exersize, and you awt to take it up, sed pop.

Well Im willing, goodniss knows, all you haff to do is teetch me, wen are you going to teetch me? sed ma.

Eny time, eny time at all, sed pop.

Tomorro? sed ma, and pop sed. Not tomorro, thats too soon, Ill teetch you some time.

You sed eny time, sed ma, some time and eny time are 2 different places.

Its a great game, theres no doubt about that, sed pop.

Did you beet Mr. Jones or did he beet you? sed ma.

I think Ill take a bath, sed pop. Wich he got up and went out to do. proberly proving Mr. Jones beet.

Lee Pape.

WOMAN'S POLITICAL LEAGUE.

CALGARY, Oct. 18.—A Woman's Political League, under the leadership of Alderman (Mrs.) Annie Gale, has been formed here. It purposes to study the political issues of the day, not only at election times, but the year through.

The Political Arena

Hon. Gideon Robertson, minister of labor, will accompany Rt. Hon. Arthur Meighen in his tour of Western Ontario. Mr. Robertson is the first labor representative to become minister of labor and the only genuine labor man who has occupied a seat in the Cabinet of Canada. Long before the vanguard of the Labor party had entered the political arena, the Borden Government, marching well abreast of the times and conscious of the great part which Labor was destined to play in the events of the future, broke a Confederation-old tradition by taking Mr. Robertson, an active workers' leader, into the ministry.

It was an innovation which has never caused regret. For while regarded at first with suspicion and hostility by those who could not conceive the necessity of a Labor leader in the Government of the country, Mr. Robertson's broad-mindedness, his moderation and his severe integrity have overcome all antagonisms, until to-day no man in Canadian public life stands higher in the esteem and confidence of all classes.

Although a real worker, one who sprang from the toiling masses, one who has fulfilled the command given in the Garden of Eden many thousands of years ago, Mr. Robertson is not class conscious, nor does he in the execution of his duties regard himself as the representative of a class. It was said of Keir Hardie that he "hated the palace because he remembered the pit." Because he remembered the struggles of his boyhood days, Mr. Robertson has a depth of sympathy with the aspirations of the workers, but, unlike Keir Hardie, he bears no animosity against the well-to-do classes. He is not a Labor leader of the Robert Smillie-Ramsay Macdonald school; he is not a Socialist nor a Red. He is simply a disciple of the Gompers school, a constitutional trades unionist who prefers evolution to revolution, holding that more of progress can be achieved by temperate discussion than by violence, and branding the ultra-radical and the ultra-conservative as equally a menace to the state.

• • •

The Calgary Albertan, the leading Liberal paper in Alberta, is protesting against the methods of the Liberals in that province. The Albertan says:

"At the Red Deer Liberal convention on Friday, Duncan Marshall, former minister of agriculture, was placed in nomination by one of the delegates.

"John R. Boyle, former attorney-general, declined on behalf of Mr. Marshall and explained that he was to run in East Calgary.

"The Liberal convention in East Calgary has not been held and will not be held until next Friday.

"But, according to Mr. Boyle, it has been arranged by some person or organization with authority that Mr. Marshall is to run in that riding.

"This is another evidence of the boss rule which is threatening the very existence of the old Liberal party.

"Mr. Boyle and Mr. Marshall are in opposition to-day and the Liberal party out of power in Alberta largely because they saw to it that Mr. Marshall was to run here and Mr. Boyle to run there, long before the conventions were called and regardless of the wishes of the electors.

"But their methods are out of date. They are of the past ages. They will received their reward.

• • •

The Agrarians are unable to secure many candidates in British Columbia, as in that province most of the farmers are fruit growers and the policy of Mr. Crerar calls for free fruit. The British Columbian, printed in New Westminster, on this situation writes:

"Tariff protection has kept out American fruit and given the advantage of selling at home, without which there would have been no fruit industry in this province, and national sentiment had aided in educating the public to buying home-grown apples, and these Okanagan growers are to-day reaping the advantage from a moderate protective tariff. . . .

"But Mr. T. A. Crerar, leader of the Agrarian party in the West, declares that the home market theory is exploded. There is only one way to build up Canada, he argues, and that is to open the doors and trade with the United States. He has little belief in the possibilities of building up this great Dominion, when he argues that Canada must throw overboard her protectionist policy, and that it is useless to build up her industries by customs and protection. The evidence of the past 40 years disposes of this Crerar theory."

In a further editorial the same paper says:

"British Columbia farmers engaged in dairying are firmly opposed to any reduction in the present tariff. . . .

"The tariff equalizes conditions and also prevents the flooding of the home market with surplus products at lower prices to clear out balance of stocks. The people of the Fraser valley know this, and they know that business considerations enjoin upon them to cast their vote for and lend their influence in electing the supporters of the Meighen Government in this election."

• • •

The Victoria Colonist, dealing with the attacks upon the Government for the national debt and the huge expenditure, writes:

"The criticism advanced by opponents of the Government in reference to Canada's financial affairs tends to show that they have forgotten there was such an event in history as the Great War. The increase in the national debt due to the notable war efforts of this Dominion can be met in just two ways, by taxation and by borrowing, and the latter inevitably leads to increased taxation. The Liberals or the Farmers, if they were in power, would have to face the incubus of the national debt, would have to find the money to pay the interest thereon and would have to meet the deficits due to national ownership of of the railways in just the same way. If they reduced tariffs they would have to make good the deficit in the revenue in some other way, and, under either Liberal or Farmer regime, there would not be one dollar of taxation remitted to the people as a whole, for Canada cannot emulate the example of Soviet Russia and repudiate national obligations. . . .

"In a sentence the reason why the annual federal expenditure is so heavy is due to two things—the war and national ownership of railways. The expenditure in connection with the former is a solemn debt which must be honored. The expenditure in connection with the later is also an obligation which must be observed, and it is made all the heavier because of the effect on this country of world-wide economic conditions which grew out of the war.' '

As To Campaign Funds

Mr. Crerar keeps asking Mr. Meighen where he gets his campaign funds. The answer is simple: Mr. Meighen gets his campaign funds where Mr. Crerar gets his—from the people who approve his policies. The only difference is this: that Mr. Meighen's contributions are not given on behalf of a single class; the donors do not insist, as do many of Mr. Crerar's contributors, that if the prime minister fails to carry out their whims he will become liable to recall.

A lot of nonsense is being talked about campaign funds. We are told that the railways put up enormous amounts for "both the old parties," that the politicians are consequently not free, that Big Business, not the Government that happens to be in office, runs the country. What utter rot! If the railways control the parties, how does it come that in 1917 Sir Robert Borden took over the Canadian Northern in the teeth of railway opposition? Everybody knows that the C. P. R. was opposed to such a step and fought it tooth and nail. Why, seeing that, according to some of our young political moralists, the railways control parties—why didn't the C. P. R. stay Sir Robert's hand? And what about the Grand Trunk? The C. P. R. didn't want the Grand Trunk taken over. Montreal finance and Grand Trunk influence didn't want it taken over. Why did their views not prevail?

Then, as to Big Business. If Big Business controls the Government, how is it that it permits the Government to make it pay the most of the taxes? Why did it stand for the business profits tax—the most severe of its kind to be found? Why does it permit Canadian income taxes to be the highest—on large incomes—in the world? Why the corporation tax?

Isn't it about time the country "got on" to some of the half-baked young theorists—"the alert Progressives"—by asking itself a few plain questions and dealing with facts?

ARTHUR NEIL SUCCEEDS GEDDES.

LONDON, Oct. 18.—(Canadian Press Cable.)—No politicla significance is attached to Sir Eric Geddes' resignation of the ministry of transport. This step was arranged when Sir Eric undertook the chairmanship of the new Government economy committee two months ago. Meanwhile Arthur Neil, M. P., who has been Sir Eric Geddes' deputy, undertakes the supervision of the department.

FREE

A GENEROUS VIAL OF
Corson's Exquisite
"Karessa"

IN ORDER to interest you in our Made-in-Canada Week we have made arrangements with the druggists listed here, so that you may receive with every 50c purchase of Corson's Toilet Requisites a dainty frosted bottle of our delightful new odor—"Karessa" Perfume—FREE.

We believe you will gladly support these druggists in their efforts to feature worthy Canadian products. All this week they have agreed to sell you Corson Toiletries on the money-back-if-not-satisfied plan.

Are you a user of imported toilet articles? Will you give us the opportunity to convince you this week that our Canadian-made requisites are equal in quality to the best imported?

CO-OPERATING IN THIS SALE:
LONDON DRUGGISTS
Cairncross & Lawrence, 216 Dundas Street.
M. C. Dewar, M. D., 202 Hamilton Road.
E. L. Guillemont, 404 Richmond Street.
N. M. Lee, 806 Dundas Street.
Standard Drug, Limited, Main Store—252 Dundas Street. No. 2 Store—344 Richmond Street. No. 3 Store—168 Dundas Street. No. 4 Store—664 Dundas Street.
Strong's Drug Store, 184 Dundas Street.
Taylor's Drug Store, 390 Richmond Street.
Smallman & Ingram, Toilet Department (Main Floor).
ST. THOMAS DRUGGISTS:
Standard Drug Limited, 471 Talbot Street.
J. H. Gould, Limited, Toilet Department (Main Floor).
AYLMER DRUGGISTS: J. E. Richards & Co.,
INGERSOLL DRUGGISTS: O. J. Gill, R. N. Thurtell,
WOODSTOCK DRUGGIST: E. A. Rea,
WATFORD DRUGGISTS: Taylor & Son.
STRATHROY DRUGGISTS: Rapley & Ballantyne,
SARNIA DRUGGIST: Willard Pole.
DRESDEN DRUGGIST: Craig's Drug Store,
WALLACEBURG DRUGGIST: F. L. Harris,
CHATHAM DRUGGISTS: Powell & Davis, E. L. Taylor, T. C. Sullivan, W. W. Turner,

Corson's
Made-In-Canada Week

Coveted!

COVETOUSNESS is far more than a simple desire for something we do not happen to possess. All too often it is an uncontrollable craving for something *never rightfully to be ours*, something wholly and properly the possession of another.

If the name and fame of RUBBERSET brushes, and such measure of success as may accrue to their *originators*, were not positively *coveted* by other brush makers there would be no imitations of the name, the process, or the general principles of square dealing which stand behind them.

But because RUBBERSETS *are* recognized as the world's standard quality article of their kind, and because less resourceful manufacturers find it easier to endeavor to share in their prestige rather than to originate more effective methods of manufacture for their own individual benefits, RUBBERSET brushes must ever be subjected to widespread imitation.

When you buy your next brush ask yourself this question: "Which will produce the brush I want, a manufacturing spirit based on imitation and covetousness, or the one spurred on by origination and quality perpetuation?"

Brushes bearing the trade name RUBBERSET, as shown herewith, will be your answer!

RUBBERSET COMPANY LTD.
FACTORIES
TORONTO AND GRAVENHURST, CANADA
"Makers of the STANDARD brush for every use to which a bristle brush is put"

Be guided by our trade mark
Be guarded by our guarantee
RUBBERSET
TRADE MARK
Brushes bearing this trade mark
Are made in CANADA
every bristle gripped EVERLASTINGLY in hard rubber

Be Honest With Yourself Compare!

The greatest debate on the furniture question in the City of London is now in full swing. For thirty odd years KEENE BROS., 125-127 KING STREET, have striven to give the public service with quality. Our aim is not to sell the cheapest cheap, but the best at the lowest level. In comparing prices at the present time prevailing in London we have gathered a few of the goods daily advertised. Now, be honest with yourself. Look over the following two lists of prices. We can save you 10 to 20 cents on each dollar. WHY NOT COMPARE THE GOODS?

HIGH RENT PRICES | LOW RENT PRICES

BRASS BEDS

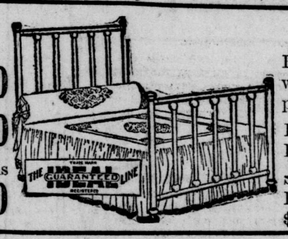

Ribbon finished, 2-inch posts. Regular $25.00 for $12.50
2-inch continuous post construction Brass Beds. Regular $35.00 for ... $22.50
2-inch post, with 2-inch post fillers. Simmons special, regular $45.00 for $35.00

2-Inch Post Brass Bed

Ribbon finished, a larger Bed than sold anywhere in London. Our price is $12.00
Heavy 2-inch Continuous Post Brass Bed, five fillers. Our price . $20.00
Simmons Extra Special 2-inch Post and Fillers Brass Bed. Regular $45.00, for $31.00

Solid Oak EXTENSION TABLE
Fumed or golden oak. Regular $45.00 for $25.00

Solid Black WALNUT DINING SUITES
William and Mary Period, nine pieces. Priced at $325.00

Solid Oak EXTENSION TABLE
Fumed or golden oak, 46-inch top, 6-ft. extension. Our price $21.00

Nine-Piece William and Mary Period WALNUT DINING - ROOM SUITE
Buffet, six chairs, table and china cabinet complete, at Keene Bros. for $298.00

$30.00 Imitation Leather Couch.....$22.00
$20.00 Imitation Leather Couch.....$13.50
Cretonne-Covered Extension Couch....$13.95
$80.00 Parlor Suite $55.00

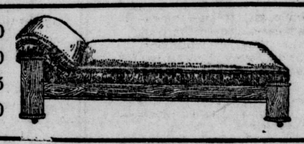

Imitation Leather Couch $9.95
Extra Large Couch $16.50
Denim or Cretonne-Covered Extension Couches $13.50
Eight-piece Parlor Suite $49.00

$25.00 Oak Library Table $13.95
$35.00 Oak Library Table $27.00
Oak Rockers, leatherette upholstered $17.75
Real Leather Upholstered Chairs $25.00

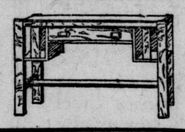

Keene Bros., Special Library Table $11.95
$25.00 Oak Library Table $21.00
Oak Rockers, leatherette upholstered $12.50
Keene Bros.' Real Leather Chairs $22.50

CURTAIN SCRIM, fancy borders, white. 2 yards for 25c

Regular $2.50 LACE CURTAINS, per pair, at Keene Bros., for 95c

Choice of Green or cream WINDOW BLINDS, 3-ft. x 6-ft. Regular $1.25, at Keene Bros., each 75c

Any width OILCLOTH from 18 inch to 2 yards wide, priced at Keene Bros. for, square yard .. 69c

Kitchen Chairs, double-run construction. Regular $1.75, for, each.... $1.25

3 ft. 6 in. Kitchen Table. Keene Bros.' price $3.95

9x12 Axminster Rug $59.00
9x10.6 Axminster Rug $55.00
9x12 Wilton Rug $110.00
9x10.6 Wilton Rug $99.00
9x9 Wilton Rug $85.00
9x12 Brussels Rug $51.00
9x10.6 Brussels Rug $45.00
9x9 Brussels Rug $40.00
6.9x9 Brussels Rug $32.00
9x12 Tapestry Rug $29.00
9x10.6 Tapestry Rug $25.00
9x9 Tapestry Rug $20.00
6.9x9 Tapestry Rug $18.00

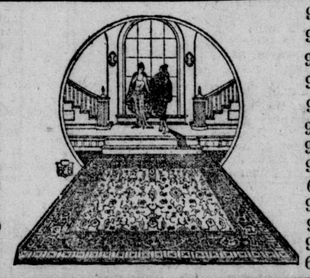

9x12 Axminster Rug $54.50
9x10.6 Axminster Rug $49.00
9x12 Wilton Rug $95.00
9x10.6 Wilton Rug $86.50
9x9 Wilton Rug $75.00
9x12 Brussels Wool Rug $45.00
9x10.6 Brussels Wool Rug $35.00
9x9 Brussels Wool Rug $31.75
6.9x9 Brussels Wool Rug $24.75
9x12 Tapestry Rug $21.50
9x10.6 Tapestry Rug $19.00
9x9 Tapestry Rug $16.95
6.9x9 Tapestry Rug $13.95

Furniture, Rugs, Curtains, Blinds, Baby Carriages, Etc.

KEENE BROS.
125-127 KING STREET

"The Mammoth Home Furnishing Store Away from the High Rent District"

CHILDREN | FASHION | **WOMAN'S INTERESTS** | HOUSEHOLD | COOKING

Personal

Mr. and Mrs. John A. Nash left today for Detroit to attend a window fixture demonstration.

* * *

Mrs. Robert Macfie, of Ridout street south, has returned from a delightful trip to Banff.

* * *

Mrs. Ronald Harris, of Ridout street, left for Hamilton last evening to represent the Red Cross at the funeral of the late Lady Beck.

* * *

Mrs. D. Rogers and small son, Baine, from Guelph, are visiting the former's parents, Mr. and Mrs. G. J. Clayton, Adelaide street, city.

* * *

Mrs. E. B. Smith, Mrs. A. E. Miller and Mrs. Emmerson Nicholls will attend the Provincial Chapter meeting of the I.O.D.E., in Chatham to-morrow.

* * *

Thursday afternoon at 4 o'clock the Mothers' Club of Riverview School is having a sale of homemade cooking in the kindergarten of the school.

* * *

A resolution of sympathy is being sent by the Woman's Canadian Club of this city to the family of the late Lady Beck, who was its honorary president.

* * *

Mrs. J. I. A. Hunt is in Hamilton to-day representing the Board of Education at the funeral services in Christ Church Cathedral for the late Lady Beck.

* * *

Mrs. Albert Kipp and small son, Ronald, of Princess avenue, arrived home on Sunday after spending the summer with the former's parents, Mr. and Mrs. A. C. Burr, in Bedfordshire, England.

* * *

Mrs. C. E. Howard, of 973 Adelaide street, has returned home after spending several weeks with her daughter, Mrs. W. A. Lang, Toronto. Mrs. Lang has returned with her mother for a short visit.

* * *

The Misses Vera and Aldine Robinson and Miss Edna Leathorn have returned home after a delightful visit of six weeks with friends and relatives in Saskatchewan and Alberta.

* * *

Mrs. F. E. Leonard, president of the London Women's Canadian Club, is in Hamilton to-day for the funeral of the late Lady Beck, who was for a number of years the honorary president of the club.

* * *

Visiting delegates to the Provincial W.C.T.U. convention were delightfully entertained last evening at a high tea and reception at St. Andrew's Hall, where they were the guests of the London Union, prior to the evening meeting.

* * *

Mrs. Oscar Carpenter and her two little daughters, of 132 Elmwood avenue, have arrived on the S. S. Melita from England, where they have for some months been visiting Mrs. Carpenter's parents at 2 Portland Terrace, Hastings-on-the-Sea.

* * *

Mr. and Mrs. Lyman Day Root left for their home in Venice, California, on the M. C. R. express, No. 41, on Sunday morning, after spending the summer at their summer home in Sand Lake, Michigan, and visiting the latter's parents, Mr. and Mrs. William Oldfield, West Lorne, Ont. They leave Chicago on the California Limited, Santa Fe.

* * *

An interesting social event yesterday afternoon was the reception of one of London's brides, Mrs. George Ellis, formerly Miss Cecilia McTaggart, at her home on Peter street. Mrs. Ellis wore her wedding gown of brocaded crepe de chine with thread lace train, lined with shell pink, and a corsage of roses. Mrs. McTaggart, Mrs. Ellis' mother, who received with her daughter, wore a gown of silver gray crepe de chine and gray mohair hat with ostrich trimmings. The living-room, where Mrs. Ellis received, was decorated with yellow mums, and columbia roses, in a blue bowl on a cloth of Venetian lace, centered the dining-room table. Presiding at the table was Mrs. Clare Moore, in a black canton crepe heavily beaded and embroidered in white, and large black hat, who poured coffee, and Mrs. Fred Nivlett, of Hamilton, wearing black velvet and large black velvet hat, who poured tea. Assisting in the tearoom were Miss Ellis, wearing shell pink crepe de chine and georgette and black and pink hat; Mrs. Harold Leather, of Hamilton, wearing black georgette embroidered in blue, and black lace hat trimmed with blue flowers; Miss Jean Macfie, wearing her bridesmaid's dress of white crepe meteor with rainbow panier of tulle, and large mohair hat with ostrich trimming; Miss Ruth Robinson, in a jade blue canton crepe with deep fringe trimming, and black hat; Miss Louise Duffield, wearing brown canton crepe and brown picture hat, and Mrs. Laird Gordon, of Vancouver, wearing coral georgette crepe and black velvet hat.

Mrs. Gerald Pearson and Mrs. Gordon Ingram ushered the guests to the tearoom, the former wearing a blue canton crepe with trimmings of fringe, and black velvet hat, and the latter wearing navy blue canton crepe and black velvet hat.

SIX CANDIDATES NAMED FOR BD. OF EDUCATION

Citizenship Committee Hopes to Announce Indorsement of Nominees Shortly.

Six candidates for the vacancies which will occur on the Board of Education this year are to be indorsed by the citizenship committee of the Local Council of Women, according to the decision reached at a meeting yesterday afternoon in the board room of the local Y. W. C. A. Many names were submitted and after balloting the list was reduced to six. At present no names can be given, but after the nominees have been interviewed and have signified their willingness to have their names stand they will be made public. It is understood that the nominees represent both sexes equally.

MASS MEETINGS.

Mrs. Henderson was in the chair and arrangements were made for the mass meeting to be held in the Masonic Hall on Monday evening, October 24. Mrs. E. B. Smith will preside. The Liberal candidate, Mr. C. R. Somerville, will be one of the speakers of the evening. Mrs. Harry Carpenter, of Hamilton, recording secretary for the National Council of Women, will also speak. The women are hoping to have the hall filled to capacity on this occasion. A mass meeting for the Conservative candidate is being arranged for later, also a third mass meeting when the municipal candidates are to be asked to speak. The time and place for this latter gathering is to be arranged at a future date.

I. O. D. E. PAYS TRIBUTE TO LATE LADY BECK

Silent Vote Expresses Loss Felt by London Women in the Death of a Beloved Leader.

Standing silently, with bowed heads, the members of the London Municipal Chapter, I. O. D. E., yesterday expressed their deepest sympathy with Sir Adam Beck and Miss Marion Beck in their great sorrow and the loss which the women of London and of the Dominion are personally experiencing in the death of an honored leader, the late Lady Lilian Beck.

Business of the Municipal Chapter at yesterday's meeting included the decision to join with the G. W. V. A. in a poppy day sale, both as a patriotic measure in commemoration of the Canadian fighting men and also as a benefit for the Memorial Children's Hospital, to which the G. W. V. A., through Lieut.-Col. Coles, has promised a generous donation. Volunteers for the sale of the little scarlet poppies, which on Armistice Day are to be worn as a symbol all over the empire, will be gladly welcomed by the conveners, Mrs. J. B. McKillop and Mrs. Allen McLean.

For the entertainment of His Hon. Lieut.-Col. Henry Cockshutt, lieutenant-governor of Ontario, who will come to London on November 4 to unveil the corner stone of the children's hospital, the Chamber of Commerce and the City Council have kindly offered their assistance, and Gen. H. A. Panet has promised to issue orders to the units and the N. C. O.'s to parade on that occasion. Col. Cockshutt will be the guest of the Men's Canadian Club at luncheon prior to the hospital ceremony at 3 o'clock, when the mayor, City Council and advisory committee of the children's hospital will be guests, while Mrs. Cockshutt, and, it is hoped, her daughter, will be the guests of the Municipal Chapter at luncheon at the Hunt Club.

The appointment of Mrs. Cl. T. Campbell, Mrs. A. E. Miller, Mrs. T. C. Duncan and Mrs. Logan as representatives on the citizens' committee and the voting of $50 to the Navy League were items of business interest transacted.

Weddings

Elliott-Shetland.

The quiet wedding of Miss Mary Grey, daughter of Mr. and Mrs. Robert Grey Shetland, and Mr. Charlie Elliott, son of Mrs. T. J. Elliott, was solemnized at the rectory, Florence, by the Rev. Mr. Streeter.

* * *

Redmond-Moore.

A quiet but pretty wedding was solemnized by Rev. Father Egan, at the Church of the Immaculate Conception, Stratford, at 9 o'clock on Monday morning, when Miss Anna Moore, daughter of Mr. and Mrs. W. J. Moore, Guelph street, was united in marriage to Mr. Francis Redmond, of Toronto. The bride wore a suit of navy tricotine, with hat to match, and a sable neckpiece, and wore a corsage of roses. The bride's sister, Miss Edna Moore, acted as bridesmaid, and wore a suit of navy tricotine, with hat to match, and Hudson seal throw. She wore a corsage of carnations. The groom was assisted by Mr. Lorne Kinberger, city. After the ceremony a wedding breakfast was served at the home of the bride's parents. Mr. and Mrs. Redmond left at 4.30 for Hamilton and Toronto, and on their return will reside on Guelph street.

* * *

Walton-Fitzsimmons.

A very pretty wedding took place yesterday afternoon at 2 o'clock at the home of Mr. and Mrs. Thomas Fitzsimmons, 99 Elm street, when their daughter, Olive May, was united in marriage to Mr. Harvey Walton, son of Mr. and Mrs. J. M. Walton, of Horton street. Rev. A. C. Bingham performed the ceremony in the dining-room, where the decorations were carried out in yellow, with 'mums and oak leaves. The bride wore her traveling suit of brown, beautifully embroidered, and small hat, with veil. Her corsage was of Ophelia roses. The bridesmaid was Miss Viola McComb, who wore black satin, black hat and corsage of Columbia roses. The best man was Mr. Angus Munroe. After receiving the good wishes of their friends the bridal party led the way to the dining-room, which was decorated with flowers and ferns, with a canopy over the table. Guests numbering about 45 sat down to the luncheon. Later in the afternoon Mr. and Mrs. Walton left for Toronto ad North Bay, the bride carrying the gift of the groom, a large brown leather hand bag. On their return Mr. and Mrs. Walton will reside at 99 Elm street. The groom's gift to the bridesmaid was a vanity case, and to the best man gold cuff links. Mrs. Fitzsimmons, mother of the bride, wore blue satin, with embroidered crepe de chine overdress and corsage of Ophelia roses. Mrs. Walton, mother of the groom, wore black satin and crepe de chine, black hat and corsage of roses. Among the out-of-town guests were Mr. and Mrs. G. F. McRae, of Windsor, the latter a sister of the bride; Mr. Jack Walton, of Battle Creek, Mich., brother of the groom; Mrs. J. Near, of St. Marys, and Mrs. Hunt, of Petrolea.

* * *

Wells-Ellah.

A charming October wedding took place at high noon yesterday at the home of Mrs. Catherine Ellah, Grey street, when her only daughter, Lillian Myrtle, became the bride of Victor Alex. Wells, son of Mr. and Mrs. George Wells, of York street. Rev. G. T. Watts officiated and the bride was given in marriage by her brother, Mr. Arthur Ellah. Very pretty was the bridal gown of shimmering white satin duchesse, embroidered in pearls, the bride wearing also a filmy veil and carrying a shower of sunset roses. The groom's gift, a brooch, set with pearls, was also worn. Mrs. Arthur Ellah, wearing a smart black lace gown, with panels of black satin and corsage of Russell roses, played the wedding march, with violin obligato by Mr. Bruce Wells, brother of the groom. During the signing of the register Mr. Arthur Ellah sang in splendid voice "O Promise Me." A wedding breakfast followed the ceremony, the table decorations carrying out a pretty color scheme of pink and white. Mrs. Ellah, who received with the bride and groom, wore a taupe satin gown, with corsage of Richmond roses, and Mrs. Wells, mother of the groom, wore a handsome black satin costume, with corsage of roses. In the early afternoon Mr. and Mrs. Wells left for Hamilton, Niagara Falls and Buffalo, the bride donning a navy velour suit and chic blue hat for traveling. The groom's gift to the pianist was flat silver and to the soloist and violinist tiepins, while the many handsome gifts received by the bride and groom included a substantial chcek from the bride's mother. Among the 20 guests was the bride's grandmother, Mrs. Birtch, of St. Marys, charming in her black satin gown, who received almost as many greetings as the bride herself.

DRAWING LESSONS FOR OUR KIDDIES

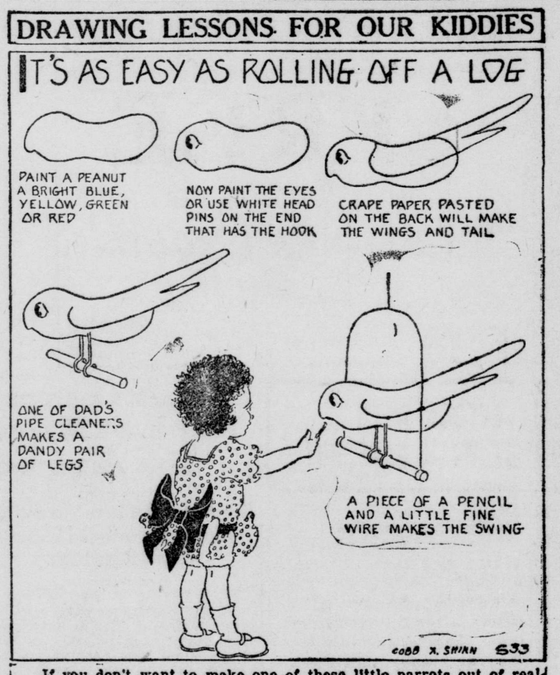

If you don't want to make one of these little parrots out of real peanut and crepe paper, you will find it a lot of fun to draw them. Starting with a peanut first, then the eye, then the tail and wings. If you like you can make the parrot a very fancy bird cage.

THE BLACK SHEEP

By Ruby M. Ayres

He paced up and down the garden, his heart wrung with misery. He cursed George Laxton up hill and down dale. He firmly believed that what Mr. Ackroyd and everybody else had said about him was no more than the truth. It hurt him intolerably to think that Norah was being treated as doubtless dozens of other girls had been treated—just a conquest to boast of afterwards.

The hours seemed to crawl; a dozen times he went back to the house to make sure Norah had not returned; a dozen times he left the garden and walked up and down the road; but she did not come, and at last he went back to the house hopelessly.

Mr. Ackroyd met him in the hall.

"Where's Norah?"

Rodney answered evasively—

"She went out; I was going with her, but I had some letters to write.

"Where's she gone? I'll go and meet her; it's nearly tea time, and she's sure to be in for tea."

"She'll come back through the village, I expect."

Rodney knew it was most probable that she would come from exactly the opposite direction, but the last thing he wanted just then was for Mr. Ackroyd to see Norah with Laxton. He quite intended to have it out with her himself first; she would tell him honestly where she had been, he was sure; she had always told him everything; as children he and she had never had any secrets from one another, and Rodney was foolish enough to believe that it was still the same.

He waited till Mr. Ackroyd had gone off towards the village, then he went up to his room.

He wondered if he had allowed things to drift on for too long; if he should have spoken before now. He was a worthy soul, a man who would have made a woman's life a little heaven on earth if she had loved him; but women so seldom love worthy souls, and Norah had never loved Rodney save as a girl would love an elder brother.

Down in the hall Friday barked shrilly—a sharp, joyous bark that Rodney knew well enough could only mean one thing.

He tore open the door and went downstairs two at a time. He went out bareheaded into the sunshine, his plain face lit up with eagerness.

Friday was at the gate, clamoring excitedly, and Norah was there, too; Norah, walking somewhat slowly, as if she was very tired, and warding off the welcoming leaps the dog made at her every now and then.

When she saw Rodney a little, quick frown bent her brows.

"Did you think I was lost?" she asked.

She slipped her right hand through his arm, and Rodney's heart gave a thud of contentment. Everything was all right, he told himself in relief. It was impossible for him to know that the little movement had only been made in defense, to keep him from touching her other hand.

"You've been out such a long time," he said.

"Have I? It doesn't seem very long; but I've had an accident, Rodney. Look!"

She indicated the bandaged wrist.

"An accident! My dear child——"

"Oh, please don't fuss. It's nothing. But I've sprained my wrist a little, so I went to Dr. Bethune and he's bandaged it. I slipped down and fell on it." She told the lie badly, but Rodney was too concerned to be critical. He asked a thousand questions. He was anxious to try a dozen different remedies.

"A sprain is one of the most painful things you can have," he said. "You'll have to take great care of it."

Norah told him not to fuss so much, and then at sight of his hurt face she relented and assured him that he was a dear old thing, but that her arm didn't really hurt a bit.

"You look pale enough, anyway," he said bluntly.

He was silent for the rest of the way to the house.

(To Be Continued.)

Women of London Delighted

Response to Opening of Hudson's Fashion Shoppe Much Greater Than Expected.

MANAGEMENT EXPRESS GRATITUDE.

Something entirely new in greater value-giving in ladies' apparel was shown to the women of London on Saturday with the opening of HUDSON'S FASHION SHOPPE.

From the moment the doors were thrown open to the public until the closing hour Saturday a very large throng of buyers crowded the floor, and at times it was absolutely impossible to render satisfactory individual service. Again and again open admiration was expressed at the splendid styles in ladies' coats, suits and dresses, while the very reasonable prices asked for even the latest New York fashions left no doubt as to the popularity of HUDSON'S FASHION SHOPPE'S maker-to-wearer policy of selling.

Naturally, as the response to the opening announcement was so much greater than the most sanguine hopes of the proprietors, before night many assortments were completely sold out and disappointment was inevitable for shoppers who could not attend earlier in the day. The management wish to make a sincere apology for this unavoidable condition and will lose no time in obtaining fresh assortments direct from the factory to replace shortages. They also wish to express their very grateful appreciation of the patronage accorded HUDSON'S FASHION SHOPPE on the opening day and can confidently predict that this store, at 203 Dundas street, will soon become the rendezvous of the best dressed women in town. A maker-to-wearer policy of selling will always assure greater value for the money. Watch Friday's newspaper for the announcement of further specials for next Saturday's selling.—Advt.

Byrne-Breen.

A very pretty wedding took place at St. Michael's Church on Monday morning, when Elizabeth Breen, daughter of Mr. and Mrs. James Breen, and a graduate of St. Joseph's Hospital, was united in marriage to Jack Byrne, of Simcoe. The bride looked charming in a tailored suit of blue tricotine with opossum trimming, and hat to match. Miss Kathleen Byrne, niece of the groom, made a very attractive bridesmaid, and Mr. James McIntyre attended the groom. Mr. and Mrs. Byrne left on a trip to Eastern points and will reside in Simcoe.

Styles BY Lenore

PARIS, (By Mail).—Of all the lovely sights of Paris none is more enchanting than its children, as they romp about in the gardens of the Champs-Elysees, where they bowl their hoops and spin their Diabolo spools, and ride on the horses of tiny merry-go-rounds turned by hand. And their little frocks are miracles of chic. That is, what there is of them. They are so short that they end almost before they begin. But they make the kiddies adorable.

Many of the shops here show knit wool frocks, either in tiny chemise models or made with suspenders, like the design in the sketch, featured in white with gold, blue or scarlet border. The skirt simulates pleats. The older little girl's frock is of marine blue velveteen, with circular tiers, self-material buttons and cream batiste collar

SIDE TALKS

—BY—

RUTH CAMERON

What a discouraging thing it is to put your time and labor, or money which represents your time and labor, into getting a gift for a child, and then have to see that gift carelessly misused or broken in a week or two, or even a day or two (and sometimes in an hour or two) simply because the child's parents have never taught him to take care of anything!

I know a man who is clever with his jacknife and often makes toys for the neighbor's children. I heard his sister-in-law say once that she thought Jack had a grudge against his own nieces and nephews because he never did anything for them—apparently he would rather do things for any ragamuffin he met on the street than his own kin.

The reason, as I happen to know, is two-fold. Firstly, his own blood relations have so much that they don't need his toys as other children do. Secondly, they have been brought up to be utterly irresponsible in the matter of caring for their toys and appreciating what they mean in labor or self-denial to those who give, and naturally he does not take any joy in doing things for them.

"I made them a toy theater once," he said, "out of cardboard. I spent hours over it and a few days afterwards I saw it all ripped to pieces in the ash barrel. The one I made for the children next door they kept and played with for a year. Do you wonder I find more satisfaction doing things for them than for my own blood relations?"

Here is another little tale that came to me recently.

A woman who has very little spending money or time to spare had a niece who was going on a long railroad journey. Thinking that it would be a great joy to the niece and a great help to the mother if she supplied something for the youngster to play with on the trip, she got together, with the expenditure of more time and money than she could afford, a collection of small toys, games and paper dolls, packed them for the journey and took the package to her niece the day before.

It was labelled as a going-away present and she explained that fact to the mother, and yet in the presence of the mother and without any interference from her, the child insisted on opening the large package and then the smaller enclosed packages which had been labelled to be opened on successive days. In an hour or so she had cut up the paper dolls and generally ruined the gift for the purpose it was meant for. How any mother could have so little sympathetic imagination as to utterly ignore the thoughtfulness and painstaking of the giver and allow it to be repaid like that I cannot understand. The woman who made this gift did not complain but I think she had good reason to.

Of course I know that there is another side to this. There is another extreme as expressed by the person, most likely an unmarried or childless aunt, who brings the children some fragile toy and then makes disagreeable comments when she finds it broken weeks afterward. But I think she is far less common than the other extreme. Don't you?

In the Women's Clubs

WALKING CLUB.

The Waukeka Club held its annual hike on Saturday last going to Broughdale, via Sarnia road. This was followed by a theater party on Monday evening. The members were all present on both occasions and the club voted a great success.

* * *

A delightful afternoon was spent at the rectory, Glanworth, on Thursday, October 13, when Mrs. Eccleston entertained the Guilds of St. George's Church, Belmont, and Christ Church, Glanworth. After a short program of songs and readings, tea was served by the hostess, assisted by members of the Glanworth Guild.

* * *

GRENFELL MISSION.

The annual meeting of the Grenfell Association will be held in Cronyn Hall on Thursday afternoon, October 20, at 3 o'clock. There will be the election of officers and all fees for the coming year are now due. The following contributions are acknowledged: Miss Tarry, $5; Mrs. Ronald Harris, $5, and Mrs. Greenaway, $1.

* * *

CHURCH ANNIVERSARY.

Sunday and Monday were two red letter days in the history of St. George's Presbyterian Church, when it held its 28th anniversary. Wonderful services were held, both morning and evening, on Sunday, when Rev. Mr. Crawford, of Westminster, was the speaker. Special music had been prepared by the choir, which was much appreciated by all who were present. Not only was the attendance very large, but the results financially far exceeded the most sanguine hopes of the workers. Monday evening a concert was held, followed by a social time. The work of these London artists was much appreciated by those attending the concert. Those taking part were: Miss Helen Thompson and Miss Rheta Gee, soloists; Miss R. Tanner, reader; Miss Dorothy Cahill, violinist; Messrs. Watkins, who gave several duets, and Mr. Mackay, of New St. James, who gave the address of the evening. At the conclusion of the program a social time was spent and many flattering comments were heard concerning the splendid work of the Ladies' Aid of the church.

SERVICE FOR CHILDREN.

CAYUGA, Oct. 18.—The children's day services were held in St. John's Church on Sunday afternoon. The attendance was good and the collection generous.

A representative of the Dominion Alliance gave a stirring address in Knox Church on Sunday morning.

CASTORIA
For Infants and Children
In Use For Over 30 Years
Always bears the Signature of Chas. H. Fletcher
It is quite easy to choose your Personal Greeting Card from the assortment on display at
WILLOW HALL
440 CLARENCE STREET.

HENRIETTA'S FRIGHT.

When the old horse Ebenezer stood in his stall in the barn he was always glad to talk with anybody that came along.

Henrietta Hen sometimes strolled into the horse barn to see if she could find a little grain that had spilled on the floor. So it came about that she and Ebenezer had many a chat together. Henrietta had no great opinion of horses. She thought that they had altogether more than their share of grain. But she was willing to pass the time of day with Ebenezer, because he let her walk right into his stall and pick up tidbits that had dropped upon the floor beneath his manger.

It was on such an occasion on a summer's day that he said to her, with a sigh, "Haying's going to begin tomorrow."

Henrietta Hen remarked that she wasn't at all interested in the news. "And I don't see why you should sigh," she added. "Goodness knows you'll eat your share of the hay—and probably more—before the winter's over."

"It's the work that I'm thinking of," Ebenezer explained. "They'll hitch me to the hayrake and Johnnie Green will drive me all day long in the hot hay fields. I always hate to hear the clatter of the mowing machine," he groaned. "It means that the hayrake will come out of the shed next."

Henrietta Hen caught her breath.

"The mowing machine!" she gasped. "Is Farmer Green going to use the mowing machine now?"

"Certainly!" said Ebenezer. "I hear he's going to harness the bays to it to-morrow morning."

"My! My!" Henrietta wailed. "Isn't there any way I can stop him from doing that?"

"I don't know of any," Ebenezer told her. "I've often felt just as you do about it. There's nobody that dreads hearing the mowing machine more than I do."

"You can't feel the way I do," Henrietta declared.

"On the contrary," the old horse insisted, "I don't see how it can matter to you in the least. You don't have to pull the mowing machine nor the hayrake. Besides, didn't you just tell me that my news about haying didn't interest you?"

"But it does!" Henrietta cried. "I was mistaken. It means everything to me. It's the worst news I ever heard in all my life."

Old Ebenezer looked down at her with mild astonishment on his long, honest face.

"Why is it bad news?" he inquired. "If you'll tell me perhaps I can help you."

So Henrietta Hen explained her difficulty. Whatever it was, it amazed

15

"The mowing machine!" she gasped.

Ebenezer. And he had to admit that he could think of no way out of the trouble.

"It was very, very careless of you," he told Henrietta. Then suddenly he had a happy thought. "Cheer up!" he cried. "If Farmer Green sits on them maybe they'll hatch."

"Hatch!" she groaned. "They'll break!" And she ran out of the stall and hurried into the yard.

She was just in time to hear Farmer Green calling to his son Johnnie.

"Look here!" said he. "I started to oil the mowing machine so I could use it to-morrow, and just see what I found in the seat!"

Johnnie Green came a-running. And there, in the seat of the mowing machine, nestling in the hay which had been put there for a cushion the summer before, three eggs greeted Johnnie's eyes.

"They must belong to the speckled hen," Johnnie decided. "I know she'd stolen her nest again. I couldn't find it anywhere."

He picked up the eggs and put them in his hat. "She's a sly one," he said.

That remark made Henrietta Hen somewhat angry. At the same time she was glad that Farmer Green had discovered the eggs before it was too late. She wouldn't have liked him to sit on them.

It always upset her to see her eggs broken.

Ends Stubborn Coughs in a Hurry

For real effectiveness, this old home-made remedy has no equal. Easily and cheaply prepared.

You'll never know how quickly a bad cough can be conquered, until you try this famous old home-made remedy. Anyone who has coughed all day and all night, will say that the immediate relief given is almost like magic. It takes but a moment to prepare and really there is nothing better for coughs.

Into a 16-oz. bottle, put 2½ ounces of Pinex; then add plain granulated sugar syrup to make 16 ounces. Or you can use clarified molasses, honey, or corn syrup, instead of sugar syrup. Either way, this mixture saves about two-thirds of the money usually spent for cough preparations, and gives you a more positive, effective remedy. It keeps perfectly, and tastes pleasant—children like it.

You can feel this take hold instantly, soothing and healing the membranes in all the air passages. It promptly loosens a dry, tight cough, and soon you will notice the phlegm thin out, and then disappear altogether. A day's use will usually break up an ordinary throat or chest cold, and it is also splendid for bronchitis, croup, hoarseness, and bronchial asthma.

Pinex is a most valuable concentrated compound of genuine Norway pine extract, the most reliable remedy for throat and chest ailments.

To avoid disappointment ask your druggist for "2½ ounces of Pinex" with directions and don't accept anything else. Guaranteed to give absolute satisfaction or money refunded. The Pinex Co., Toronto, Ont.

For Thin Waists and Sleeveless Gowns

(Toilet Tips)

A safe, certain method for ridding the skin of ugly, hairy growths is as follows: Mix a paste with some powdered delatone and water, apply to hairy surface about 2 minutes, then rub off, wash the skin and the hairs are gone. This is entirely harmless and seldom requires repeating, but to avoid disappointment it is advisable to see that you get genuine delatone. Mix fresh as wanted.—Advt.

GOLDEN WEDDING.

A very pleasant evening was spent at the home of Mr. and Mrs. O. Cannon, 62 East street, on Thursday last, when relatives and friends gathered to congratulate the host and hostess on the fiftieth anniversary of their wedding day. Mr. and Mrs. Cannon were married in 1871, in the Township of Wanwanash, by the late Rev. Thomas Jackson, and came at once to this city, where they have since resided. They have four daughters, having lost one when an infant, also their only son three years ago. Many beautiful gifts were received, as well as letters and telegrams of congratulation and good wishes from those who could not be present. The table from which the buffet luncheon was served was covered with a beautiful damask cloth, which formerly belonged to the hostess' grandmother and is now 125 years old. Marigolds and maize ribbons were used as table decorations, with long streamers from the bride and groom's cake. During the evening Mac's orchestra provided the music, assisted by M. R. Olson with his whistle. The guests left, expressing the hope of attending the diamond wedding of their host and hostess.

HOLD CHILDREN'S DAY.

MOORETOWN, Oct. 18.—Children's day will be observed in Trinity Church on Sunday at 11 o'clock, the service having been postponed owing to local conditions

Excels All
For Purity, Flavor and Aroma
"SALADA" TEA
Once Enjoyed Always Enjoyed
In Packets Only. At All Grocers.

Brunswick RECORDS
Have you heard this wonderful hit on Brunswick Records?
"LAST WALTZ"
It is one of the most beautiful waltzes ever recorded. Played by the noted Carl Fenton's Orchestra. On the reverse side is "Mississippi Cradle." Only $1.00
Hear These, Too!
ALL BY MYSELF, fox trot, Bennie Krueger's Orchestra; SATURDAY, fox trot, Bennie Krueger's Orchestra ... $1.00
WANG WANG BLUES, fox trot, Bennie Krueger's Orchestra; SPREAD YO' STUFF, fox trot, Bennie Krueger's Orchestra $1.00
SWEETHEART, fox trot, Carl Fenton's Orchestra; I'VE GOT THE JOYS, fox trot, Carl Fenton's Orchestra $1.00
AIN'T WE GOT FUN, fox trot, Bennie Krueger's Orchestra; DANGEROUS BLUES, fox trot, Bennie Krueger's Orchestra $1.00
Crawford Piano Co.
296 Dundas Street.
PLAYED ON ANY PHONOGRAPH

Less Shrinkage in Cooking Meat
There is one pound less shrinkage in the average-sized roast while roasting in the oven of a Moffat Electric Range, in comparison with coal or gas ranges.
24,000 now in daily use.
Moffats, Limited
Weston, Ontario
Model E 30 b
Write for Booklet
MOFFATS ELECTRIC RANGES
14

It is always the same — PURITY FLOUR — Use it for all your baking
PURITY FLOUR
More Bread and Better Bread
158

Had your iron today?
Eat more raisins
J5e-w

Safe Milk for INFANTS and INVALIDS
Nourishing, Digestible, No Cooking.
Horlick's Malted Milk
For Infants, Invalids and Growing Children. Rich Milk, Malted Grain Extract in Powder.

Riversides Abide By St. Marys Decision To Play Return Game To-Day

BRINGING UP FATHER. BY GEORGE McMANUS.

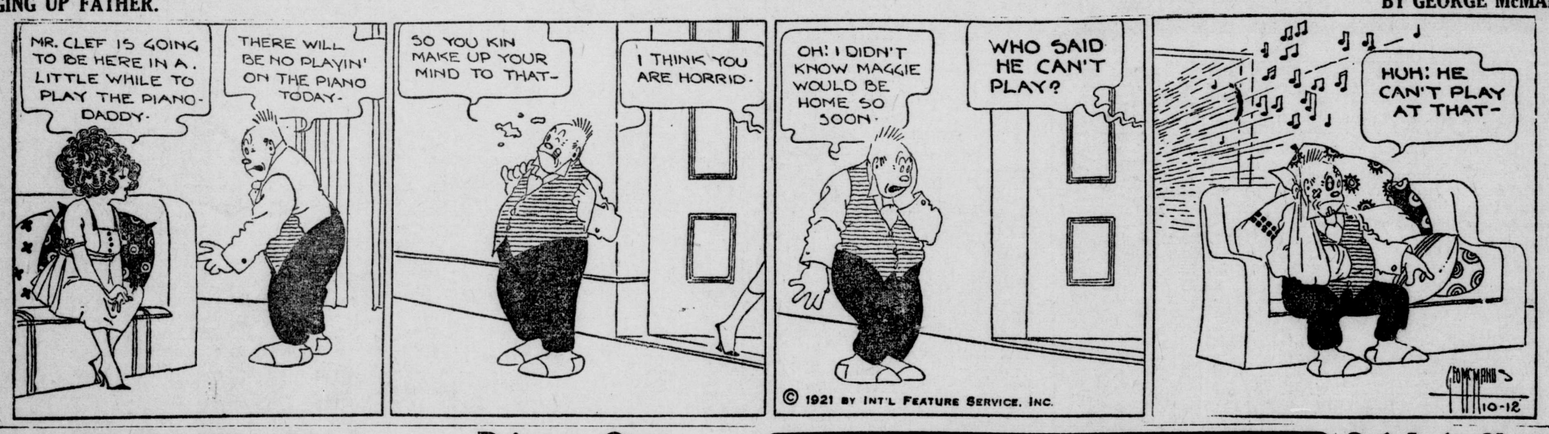

Curlers Hope To Make Up For Lost Time Last Season At A. C. A. Annual

Groups Arranged and Umpires Are Named for Ontario Tankard Primaries.

The holding of the annual meeting of the Ontario Curling Association yesterday at Toronto brings to mind the fact that Old King Winter is hiding in the offing and it no doubt freshens the memory of the followers "we besom and stane" that the past season was about the poorest for curling ever experienced in Canada.

Bonspiels and annual curling competitions throughout the province suffered many postponements and when the staging of a 'spiel was attempted it usually wound up by finding the curlers wallowing in heavy ice and more often used their brooms for sweeping water off the ice than to prolong the life of a dying stane.

The Ontario tankard finals, held in Toronto, were postponed a number of times before it was finally decided to play off no matter what the weather conditions were, though there is a rule in effect that no tankard games can be staged unless a certain degree of frost prevails in the building.

The hopes of the curlers run high for a little steady frost this coming winter and if given a continuous cold winter will guarantee that they will make up for lost time in 1921.

MOONEY GIBSON, UMPIRE.

The London Thistles and London Curling Club will have to play their primary games in the Ontario Tankard at the Granite Club rink in St. Thomas, the first week in February, with George "Mooney" Gibson, of the London Thistles, as umpire.

Mooney Gibson, the manager of the Pittsburg National League club, will be right at home giving decisions to umpire Bob Emslie, who is usually selected as one of the tankard skips by the St. Thomas Granites. Bob does the calling in the summer time, but Mooney gets his opportunity this winter to tell the dean of baseball umpires "what's what" on the ice.

The district cup primary will as usual be staged in London, and Mooney Gibson will be the umpire again.

GROUPS STILL UNCHANGED.

After a great deal of discussion at the Ontario Curling Association meeting, held at the Granite Club, Toronto, yesterday, the rule regarding curlers playing in the district cup competition was amended so that all association clubs entered in the tankard competition may be able to enter two rinks in the district cup competition, but that the players in the district cup competition must never have taken part in any final tankard competition or taken part as skip or vice-skip in any primary tankard competition, and no member shall be allowed to play in both competitions in one season.

In past years a player in any tankard competition has been debarred from playing in any district cup competition.

The proposal to reduce the groups in the tankard competition from 16 to 4 groups brought out a very spirited discussion, and, finally, the old system of 16 groups was adopted. The 16 winning clubs are to be brought together and the final to be played in Toronto.

WESTERN ONTARIO.

The groupings for the tankard were passed as follows:

Tankard Grouping.

Group No. 9—Ayr Union, Galt, Galt Granites, Paris, Preston, Waterloo, play at Galt. Umpire, T. E. McLellan.

Group No. 10 — Brampton, Fergus, Guelph Royal City, Guelph Union, play at Guelph. Umpire, W. F. Stanage.

Group No. 11 — Chatsworth, Owen Sound, Shelburne, play at Owen Sound. Umpire, Thos. Johnston.

Group No. 12—Harriston, Mount Forest, Palmerston, play at Harriston. Umpire, Thos. Johnston.

Group No. 14—Bright, Forest, Mitchell, Plattsville, Seaforth, St. Marys', Stratford, Thedford, play at Stratford. Umpire, D. M. Ferguson.

Group No. 15—Embro, Ingersoll, London, London Thistle, St. Thomas, Woodstock, play at St. Thomas. Umpire, George Gibson.

Group No. 16—Chatham, Detroit, Petrolea, Sarnia, Thamesville, Forest, play at Petrolea. Umpire, D. B. Duffield.

District Cup Groups.

The district cup groupings were confirmed as follows:

District No. 5—Chatsworth, Harriston, Mount Forest, Owen Sound, Palmerston, play at Harriston. Umpire, Mr. John Meicklejohn.

District No. 6—Ayr Union, Drumbo, Fergus, Galt, Galt Granite, Guelph Royal City, Guelph Union, Milton, Preston, Seaforth, Waterloo, Elora, play at Galt. Umpire, Mr. C. E. A. Dowler.

District No. 7 — Dundas, Glanford, Grimsby, Hamilton Thistle, Hamilton Victoria, Paris, The Ontario Hospital, Hamilton, play at Hamilton. Umpire, Mr. G. F. James.

District No. 8—Chatham, Ingersoll, London, London Thistle, The Ontario Hospital, London, Petrolea, Sarnia, Thetford, play at London. Umpire, Mr. Geo. Gibson.

PRESENTATION OF PRIZES.

The next order was the presentation of prizes, and Mr. J. D. Flavelle, of Lindsay, presented the tankard banner to the Granite Club. This is the twelfth tankard banner that the Granite Club has won. Mr. Tom Rennie received the trophy for the Granites.

Mr. A. M. Asselstine presented the prizes for the governor-general's competition to Owen Sound.

J. J. A. Weir, of Kitchener, presented the points medal to J. E. Fitzgerald, of Peterboro.

Brig.-General Robt. Rennie presented the past-president's gold medal to the retiring president, Mr. A. M. Asselstine.

Ruth Is Not Worrying Now

JAMESTOWN, N. Y., Oct. 18.—Babe Ruth played first base and had two doubles in six trips to the plate in a game with an aggregation of semi-pro players here this afternoon. Bob Mitchell pitched and Piercy played center field for Ruth's team, which won the game by a score of 14 to 10. The star slugger reiterated his position in regard to the rule prohibiting world's series contestants from participating in post-season games.

"I don't care if my case comes up to-morrow," he told sport writers. "I am not worrying."

Collegiate Twelve Ready for To-Day's Football Game

Woodstock Collegiate London's Opponent at 4 o'Clock at Tecumseh Park

It is fully expected that the London Collegiate football team, which faces the Woodstock Collegiate here this afternoon in an Oxford-Middlesex interscholastic rugby fixture will put up a vastly different article of autumn pastiming than the one turned in against the fast St. Thomas Collegiate on the occasion of their 1921 debut in the Railroad City.

That Woodstock got the surprise of their young lives was evidenced by the outcome of their game with the same St. Thomas aggregation last Saturday. They fared no better than the local students did, and with both teams having undergone a thorough brushing up since then, should provide some interesting football this afternoon.

Coach Albert Taylor revamped his aggregation yesterday, and will throw a better team in against the visitors this afternoon at 4. The London line-up will be:

Flying wing—Hunter.
Right half—Capt. Sessions.
Center half—Crittle.
Left half—Ardiel.
Quarter—Wilson.
Left Outside—Foote.
Left Inside—Burrill.
Left Middle—Baird.
Center—Johnson.
Right middle—McCausland.
Right inside—Murphy.
Right outside—Daly.
Substitutes—Rourke, Wilkinson, Hill and Lawrence.
Referee—William Mace, of Western.

REID, MAN FOR JOB.

Western University's football squad were out as usual at Tecumseh Park last evening, and though Lieut.-Col. G. Eric Reid had returned from the McGill centennary at Montreal yesterday, he did not take a hand in the reorganization of the football squad for Western "U."

It is a big job, but "Buster," as he is known, can put the required punch into the Purple and White.

Miss A. McKenzie And J. B. Ferguson Double Champions

Somerville Cups and Western Ontario Tennis Tourney Title Go to London Pair

Miss Agnes McKenzie and J. B. Ferguson won the Somerville cups, emblematic of the mixed doubles championship of the Western Ontario tennis tournament, when they won a hard three-set match from Miss Alice McFarlane and Douglas Walker yesterday afternoon.

This concludes all the tennis events with the exception of the ladies' singles, which it is noped may be staged this afternoon.

Miss McCausland and Willian defaulted to Miss McFarlane and Walker in the semi-final and the latter pair then lost to the champions by 8-6, 2-6 and 6-3.

J. G. Boucher refereed the games, which were played in anything but comfortable weather conditions, the last game being played in rain.

JUVENILE O.A.B.A. TEAM AT STRATFORD

STRATFORD, Oct. 18. — At an enthusiastic meeting in the Y. M. C. A., arrangements were made to enter a juvenile team in the O. A. B. A. Wally Edwards was chosen as the coach of the team, with Harry Fennell as captain. Howard Ellis was elected secretary-treasurer and George Leonard advertising agent. The material looked good to make up a fine aggregation. The first workout will be held in the Y. M. C. A. this Wednesday; all those under 18 years of age are eligible for the team.

ELSIE OFF TO HALIFAX

GLOUCESTER, Mass., Oct. 18. — The Elsie, champion of the fishing vessels of Massachusetts Bay and defender of the International trophy won at Halifax by the Esperanto last fall, to-day is on her way to Halifax. With Marty Welch, who won the cup as skipper of the Esperanto at the helm of the Elsie to defend it, Gloucester men cheered schooner and skipper yesterday as they beat into a stiff easterly wind and heavy mist. It was expected it would take 48 or 50 hours to reach Halifax, where the first of the races is to be sailed on Saturday.

Printers Open Tenpin League This Afternoon

Typographical Union President to Formally Declare Season Open for Bowling.

A. H. Wheatley, president of the London Typographical Union, will officiate at the opening of the Printers' Bowling League at the National Bowling Alleys this afternoon, when the Picas and the Breviers clash in the first game.

This is the first time local Typos have had a league in London and, from the enthusiasm shown, it should be a huge success.

Following is the schedule of the first series:

October 19—Picas vs. Breviers.
October 21.—Minions vs. Nonpareils.
October 26—Picas vs. Minions.
October 28—Breviers vs. Nonpareils.
November 2—Picas vs. Nonpareils.
November 4—Breviers vs. Minions.
November 9—Breviers vs. Picas.
November 11—Nonpareils vs. Minions.
November 16—Minions vs. Picas.
November 18—Nonpareils vs. Breviers
November 23—Nonpareils vs. Picas.
November 25—Minions vs. Breviers.
November 30—Picas vs. Breviers.
December 2—Minions vs. Nonpareils.
December 7—Picas vs. Minions.
December 9—Breviers vs. Nonpareils.
December 16—Picas vs. Nonpareils.
December 18—Breviers vs. Minions.

D. S. C. R. LEAGUE STANDING

	Won.	Lost.	P.C.
441's	3	0	1.000
84's	2	1	.667
62's	3	3	.500
76's	2	4	.333
90's	2	4	.333

90's				
Olmstead	144	106	142—	392
Fletcher	165	146	153—	464
Garside	65	77	110—	252
Dean	135	207	140—	482
Dunsheath	123	138	147—	408
Totals	632	674	692—	1998

76's				
Nichol	96	119	140—	355
McLean	96	158	112—	366
McGhie	116	107	63—	286
Mabett	212	119	121—	452
Campbell	110	206	190—	506
Totals	630	709	626—	1965

62's				
Lillicoe	201	121	183—	505
Mitchell	113	126	136—	375
Towers	66	109	143—	318
Fish	206	127	203 —	536
Warden	170	153	169—	492
Totals	756	636	834—	2226

414's				
P. Todd	123	123	212—	458
L. Rosenberg	163	108	144—	415
K. Garret	207	184	155—	546
J. Newman	150	150	168—	468
W. Needham	175	175	167—	517
Totals	818	740	846—	2404

MANHATTAN LEAGUE

	Won.	Lost.	P.C.
Pirates	4	2	.667
Cubs	4	2	.667
Tigers	4	2	.667
Aces	2	4	.333
Giants	2	4	.333
Hustlers	2	4	.333

Hustlers				
McNeil	176	139	180—	495
Mitcheltree	97	197	107—	401
Stewart	169	125	206—	500
Munroe	106	127	107—	340
Spettigue	194	165	168—	527
Totals	742	753	768—	2263

Giants				
Bone	155	182	166—	503
Hardy	157	132	128—	417
Player	124	166	118—	408
Parker	147	147	179—	473
Jackson	183	160	156—	499
Totals	766	787	747—	2300

Aces.				
Clarke	140	179	119—	438
Hayes	138	122	189—	449
Cake	97	92	133—	322
Tye	156	127	190—	473
A. McCormick	224	126	242—	592
Totals	755	646	873—	2274

Tigers.				
Arnott	198	260	322—	780
Gunne	132	163	183—	478
Swift	139	106	204—	449
Ward	159	140	146—	445
Quick	159	167	229—	555
Totals	787	836	1084—	2707

Cubs.				
Wiley	148	151	212—	511
Macfie	189	195	139—	523
Nutkins	81	156	132—	370
Johnsone	131	80	156—	367
Boyce	185	165	163—	513
Totals	735	747	802—	2284

Pirates.				
J. Boyce	122	154	133—	409
J. Nopper	184	233	178—	595
A. Malloch	137	173	140—	450
H. Mays	168	150	147—	465
H. McCormick	166	224	72—	462
Totals	777	934	670—	2381

CITY TENPIN LEAGUE.

Hymans.				
Sherritt	145	151	162—	458
Noonan	135	131	157—	423
Lashbrook	147	180	170—	497
Benedict	149	180	161—	480
Ferris	159	214	182—	555
Totals	735	856	832—	2423

Crawford Peaches.				
McDougal	192	144	201—	534
Martin	162	176	180—	518
Perry	...	...	157—	157
Falconer	135	131	...—	266
Lamb	230	136	183—	549
Crawford	145	189	174—	508
Totals	864	776	895—	2535

PHILLIES DRAFT SNOVER

PITTSFIELD, Mass., Oct. 18. — Col. Snover, a left-handed pitcher for the Pittsfield Eastern League champions, has been drafted by the Philadelphia Nationals, it was learned to-day. Snover, who was the pitching ace of the team this year, was sent here by the Giants in 1920.

COLUMBIA, O., Oct. 18. — Strangler Lewis, former heavyweight wrestling champion, won over George Kotsonaros, Columbus, in a wrestling match here last night. Lewis threw Kotsonaros in one hour and 39 minutes, using a head lock.

MAY BUILD RIVAL BASEBALL LEAGUE WITH PLAYERS IN SYMPATHY WITH BABE RUTH

By G. H. MAINES.

NEW YORK, Oct. 18.—That Judge Landis will penalize Babe Ruth for his action in taking part in exhibition games is regarded as a certainty among baseball men. There is a rule in organized baseball which forbids world's series players taking part in contests after the series is over. It is well known that Judge Landis gave Ruth every opportunity to meet him and personally talk this matter over.

The baseball commissioner went so far as to talk to Ruth personally over the telephone, suggesting that he make his own appointment at a time convenient to him, but Ruth declined.

Baseball men, with whom I have talked, and baseball writers like Damon Runyon, Sam Crane, Fred Lieb, Walter St. Denis, Sid Mercer, Hughey Fullerton and others take the position that Ruth is making a grievous mistake to refuse to abide by any decision made by the high commissioner of baseball, and especially in this case, where Judge Landis is only enforcing a rule already made.

It would not surprise some to see Ruth suspended from organized baseball indefinitely and a new players' fraternity organized who might attempt another Federal League venture.

Commenting editorially, to-day's New York World upholds Ruth, while the American Globe, Telegram and the Journal upholds Landis.

SPORT COMMENT

RUTH.

Babe Ruth, greatest drawing card in the history of baseball—whose name, in our opinion, is worth at least $300,000 a season through the turnstile to the American League—has defied a rule of baseball and the edict of Judge Landis, baseball commissioner, that he shall not indulge in barnstorming exhibitions.

The issues is clear cut. Judge Landis forbade Ruth to play under penalty. Ruth played. We have no idea Judge Landis will not impose a penalty. A fine of less than the amount Ruth receives for his work would be a joke. Suspension for next season, or part of the season, may be expected.

Suspension of Ruth for any part of the playing season will be a financial loss to all American League clubs meeting the Yankees. It will seriously impair the playing strength of the champions. Ruth will receive that public sympathy which always is on the side of the ball player as against centralized authority.

Will the magnates who borrowed Judge Landis' name for $42,500 a year to restore confidence in the national game, besmirched by the world's series of 1919, support their commissioner as cordially as they have promised, or will they criticize and seek to undermine, as they did the old National Commission when it ruled for justice rather than expediency? This is the first major test since the selection of Judge Landis as baseball's supreme authority.

DEMPSEY AND WILLARD.

Jess Willard apparently is set as the next opponent for Jack Dempsey, despite the quickly ended bout at Toledo. Harry Wills is a more logical opponent, but there seems no public demand for such a meeting.

If Dempsey should draw the "color line," technically he would be white heavyweight champion rather than heavyweight champion of the world, but we doubt whether public opinion would force this differentation. There is no insistence on mixed bouts. The memory of Jack Johnson, with his unfragrant episodes outside the ring, is too recent.

We do not even suggest a battle between Dempsey and Wills. But we wonder whether Jack would take Wills as he has all his white opponents.

"Bon voyage, Duncan and Mitchell. You are sailing home after playing 105 rounds of golf in matches against the best professional and amateur golfers in America, winning 51 matches, losing 17 and tying four.

"You made 51 rounds with individual scores of 70 or better.

"Your best ball in all the matches averaged 65.6. Duncan's average was 75.17, and he made three 66's. Mitchell's average was 72.19, and he made two 65's.

"You broke eight course records: At Edgewater, Yahnundasis, Lake Placid, Brantford, Ont.; Winnipeg, Man.; White Bear Club, Minneapolis, Woodmere Country Club, West Chester Hills—tying a dozen others.

"From a statistical viewpoint, you made an amazing record that is without parallel, we believe, on either side of the Atlantic.

"But your greatest glory is the record you made as clean sportsmen, artists, and as examples for all golfers—old and young.

"You will be welcome back again next year at all the courses you have played, and at many others whose clubs could not have you with them this year because your schedule was filled.

"George Duncan, who made a tour of America in 1911, says that he notices a tremendous advance in American golf, both in playing skill and in course architecture. He is really amazed at the number of new courses, particularly of the municipal courses, which are the backbone of America's golfing future. He finds that American courses are now closer to the old courses of England and Scotland in their fair-ways and greens, but they need to be a little more trapped.

"Abe Mitchell, who made his first visit to us this year, concurs in Duncan's judgment, and says he is surely coming back again.

"This pair of royal golfers—probably the best team players in the world—have been royally welcomed at all the coures they visited in America, and they ask us to send their appreciation to every American golfer who came to see them play. They regret that they were not able to visit the Pacific coast, but hope to add these courses to their next itinerary."

ROY TURNER WINS DRESDEN HIGH TITLE

DRESDEN, Oct. 18.—The annual field day of the Dresden continuation school was held on Friday. The day was ideal and a large crowd of parents and friends was present to witness the different events.

A basket ball game was played by two teams of young ladies of the school (the Reds and the Greens). The Greens won by a score of 21 to 8. A game of association football was played between the high school boys and the town team, which resulted in a win for the town team by a score of 2 to 0.

The races, jumping, pushing the weight and the bicycle and relay races were also keenly contested by the little folks. Principal Wacwick and Assistant Principal Miss Noye deserve great credit for the way the field day was arranged and carried out.

OVERCOATS

Now is the time to buy that Overcoat. We have on hand for your approval a large selection of "Plaids," "Kerseys," "Meltons," "Friezes," etc., which we make up to your measure in any style you wish, from $25.00 up.

See our window display before you buy elsewhere.

Firth Bros., Limited
"The Always-Busy Tailors."
424 RICHMOND STREET.
m,w

Ask for Admiral UNDERWEAR FOR MEN

The name is your guarantee of comfort and service.

Soft, natural wool, *guaranteed unshrinkable.*

Perfect fitting combinations or two-piece garments.

Ask for "Admiral."

A1

Smoke

T&B

All the rich aroma of the best Virginia leaf

32

O.A.L.A. Champs Play In St. Marys This Afternoon

Riversides Agree to Accept Kinder as Referee and Excitement Runs High.

ST. MARYS, Oct. 18.—Followers of the Canadian national game may have been wrought up with excitement over winning the intermediate O. A. L. A. championship within the last 10 days, but the interest that has been manifested for the past two days was never so pronounced.

Lacrosse fans have been doing nothing but hang around the main streets in clusters, arguing the pros and cons of the return game with the Toronto Riversides, senior O. A. L. A. champions, which will be played here to-morrow afternoon.

The fact that no word was received by the local club management in reply to the ultimatum sent on Monday evening to the Toronto moguls, only heaved coals on the flaming enthusiasm here.

Word finally reached here to-night to the effect that the Riversides would play on Wednesday, and that they had agreed to accept Allan Kinder, of Preston, as referee for the game.

Whether Frank Doyle, of Newmarket, will umpire the contest remains entirely with the O. A. L. A. officials, and no word concerning this was mentioned in to-night's dispatch.

Leo Watson Says Prices Are Down

Prices are a consideration nowadays and the question is often asked: "When will clothing drop in price?"

"It has tumbled down—far down—much lower than conditions warrant," said Mr. Watson.

"For instance, one line of blue serge—The King's Own—sold a year ago for $75, to-day's price is $45—made to special order.

"Then, again, I can make a suit to measure to-day for $25. Real, genuine Semi-ready tailoring, in all classes of honest British woolen cloth.

"Oh, yes, prices are down all right. A glance over my exhibition of Fall models will easily show the difference.—Advt. f

NIGHT CLASSES LARGE

BRANTFORD, Oct. 18.—The night classes here started with an enrollment of 650 and all available facilities are taxed to the utmost.

Prospects Bright For Manhattan Junior Sextet

Big Turnout of Young Players Are Given Instructions by Coach Munro Last Night.

That the Manhattan Club will have a strong aggregation to represent London in the junior O. H. A. series this coming winter is evident, as they had an exceptionally fine turnout of junior material at the inauguration meeting held in the Y. M. C. A. last evening.

Tommy Munroe, who has been appointed coach of the Manhattan juniors, was present and gave intructive advice to the boys.

David Allan, physical director of the Y. M. C. A., outlined a few essential facts for the juniors to carry out in order to make successful hockey players.

SUPPORT SOLID.

The Manhattans are enthusiastic in their new undertaking of operating a hockey team, and have been assured of solid support by many of the youngsters, and also by numerous hockey followers.

The members of the hockey executive are not anxious to stage a hockey war in London, but are just carrying out the program drafted early last spring. The members contend that London was minus a junior team last year, and they have simply endeavored to furnish a team which will be a credit to the City of London.

Arrangements are now under way to commence the pre-season training within the next few weeks, and as soon as weather conditions permit Coach Tommy Munroe will take the boys on the ice and select the material for the Manhattan sextet.

WILL SUSPEND RUTH FROM PLAYING NEXT SEASON WITHOUT PAY

CHICAGO, Oct. 18. — A decision in the Babe Ruth post-season case by Judge K. M. Landis, baseball commissioner, is expected within a few days and the general impression prevailing here to-day was that Ruth will be let off with a suspension long enough to keep him out of a few of next season's games without pay.

"What goes up must come down," said Judge Landis. "I notified Ruth two weeks ago that the rules prohibited this sort of thing."

New York dispatches received here indicate that Ruth would receive no support from the Yankee club owners in this controversy with the judge. The judge's statement may be embellished with some of the repartee which has made his court cases notable, it was indicated in his remark that his forthcoming statement would show "what kind of a gentleman Ruth was."

HAL T. AND JOE S. WIN AT DELAWARE

DELAWARE, Oct. 18.—Hal. T., owned by Harris, of Lambeth, won the free-for-all race held here to-day at the annual fall fair in three straight heats. The races were keenly contested and exciting. Summary:

Free-for-all—

Hal T., Harris, Lambeth	1	1	1
Forward Movement, Concord (Shedden)	2	3	2
Peter Vinegar, Dr. Bice (Delaware)	3	2	3
Brownie Rodd, Denning (Shedden)	4	4	4

2.30 trot—

Joe S., Reardon (London)	4	1	1
Charlie Chaplin, C. Parsons (Lambeth)	1	4	4
Rusty Maid, Bibbings (London)	3	3	2
Midnight, McDonald (Christina)	2	2	3

London Curlers' Annual Meeting Friday Evening

Officers Will Be Chosen for the Ensuing Year.

The annual meeting of the London Curling Club will be held on Friday evening in the clubrooms, Lyle street, when the officers will be elected for the ensuing year. Plans will be laid for the curling program which will be carried out during the winter months.

Colin Curry, secretary of the London Curling Club, has notified the members of the club of the meeting and a large turnout is anticipated.

Meetings of the directors have been held recently and the executive members will submit several important matters for adoption by the members.

Representatives to the Ontario tankard primary, district cup, and other large competitions will be chosen on Friday evening.

Go to F. Steele for eyeglasses at the right price. f

TENDLER POSTS $5,000 FORFEIT.

NEW YORK, Oct. 18. — Lew Tendler, Philadelphia boxer, who meets Rocky Kansas, of Buffalo, in a 15-round decision bout here on Friday night, has posted $5,000 with Tex Rickard to bind a match with Lightweight Champion Benny Leonard.

Suction Sole Basket Ball Shoes..... **$3.75**

R. M. BRISCO CO., LTD.
258 DUNDAS ST.

The Oldest and Most Reliable

TIRE REPAIR

CORDS AND FABRICS A SPECIALTY

Art Wilkes

854 Wellington St. w.s Phone 2236

A real Smoke

SIR HAIG Cigar

5 Cents

At all Stores

J12v-w

The Way to Judge Value

YOU don't know how much a Suit of Clothes costs you when you pay for it. You won't know until after a few months. That is when you learn that

Society Brand Clothes

really are better values. The price may be slightly higher because it costs more to make our kind of Clothes. But they look so much better and last so much longer, that in the end they cost less.

SOCIETY BRAND CLOTHES Limited.
Makers—Montreal
ALFRED DECKER & COHN
Chicago - - New York

Sold by

Dowler's

London, St. Thomas Windsor Sarnia.

Senator Wilkes Beats Good Thing

Ora Wilkes, Gelding, Driven by Morrison, Surprises Mount Clemens' Talent.

MOUNT CLEMONS, Oct. 18.—Senator Wilkes was the hero of a hard-fought race on a bad track this afternoon and by the same token much money is being spent to-night. George Veto, who went well at Grove City, was shipped here and sold at even odds over the field of 2.07 pacers. In the initial heat he was second to the final turn, where big Senator Wilkes rushed up and passed Hanley B., the leader. Next time Hedgetree Boy made the pace and at the three-quarters Senator Wilkes and George Veto joined him, coming like a three-horse team until Senator Wilkes broke, George Veto winning easily. In the final mile George Veto wore down Haley C. as they entered the stretch, where Senator Wilkes came around and beat both.

Dr. Madden won his third race of the meeting in the 2.20 pace. Like Dunes Boy, he can pace any old track. The summaries:

2.07 Pace; Purse $500:

Senator Wilkes (Morrison)	1	4	1
George Veto (Erskine)	2	1	2
Hedgetree Boy (Wellworth)	4	2	5
Haley C. (Sellers)	3	3	4
Hanley B. (McKay)	5	5	3

2.17, 2.17¼, 2.17½.

2.20 Pace; Purse $500:

Dr. Madden (McGlaughlin)	1	1	1
E. K. S. (Cars)	2	2	2
Trent (Erwin)	5	3	3
All Patchen (Roberts)	3	4	6
Midnight Todd (Wilcox)	4	5	7
Don Wood (Rousso)	9	6	4
Little Major (Turman)	6	7	5
Miss Lorain (Dungle)	10	9	6
John Commodore (Lewis)	7	8	dr
Daisy Hall (Troudell)	8	10	dr
Betty Baron (Zinke)	11	dr	

2.17¼, 2.21¼, 2.21¼.

Jeanette Rankins Wins

ATLANTA, Ga., Oct. 18. — Jeanette Rankin, chestnut mare, driven by McDonald, swept all competition aside in the feature of to-day's Grand Circuit races, taking the 2.11 trot in straight heats, and stepping off the final mile in 2.05. McDonald had a good lead in each heat of this event, which carried a purse of $2,500.

The other races were in decided contrast, for each was hotly fought, especially the 2.18 trot, in which there were nine starters, and which took four heats to decide. Summary:

2.09 pace, purse $1,000:

D. W. Maloney (Keener)	1	1	4
Pat Carmody (Alexander)	2	2	1
Bee Line (Settle)	3	3	5
Miss Zola Lombro (Whitehead)	4	4	4
Lady Heir (Fisher)	5	5	6
Peter Henby (Murphy)	6	6	3

2.07¼, 2.07½, 2.07¼.

2.11 trot, purse $2,500:

Jeanette Rankin (McDonald)	1	1	1
Hilda Fletcher (Cox)	2	2	2
Main Lick (Thomas)	3	4	3
Alta Evans (Graham)	4	3	4
Neva Brook (Murphy)	dis		

2.05¾, 2.06¼, 2.05.

2.18 trot, purse $1,000:

Harvest Horn (Osborne)	6	6	1
Lady Bing (Thomas)	7	1	6
Lord Frisco (Murphy)	1	4	dr
The Laurel Hall (Cox)	3	2	7
Geers (Geers)	5	3	2
Mitzi Lee (Graham)	4	5	4
Harvest Lady (McDonald)	2	7	3
Redrico (Lansdown)	8	8	5
Palmer Dr. Forrest (Alberts)	9	9	8

2.12½, 2.11¼, 2.12¼, 2.14½.

2.15 pace, $400 added:

Prince Regal (Rogers)	1	1	1
Joe H. (Russell)	2	2	2
Harry Chimes (Midbo)	4	3	3
Henry Direct (Thomas)	3	4	4
Sidney Fuller (Moran)	5	5	dr

2.12¼, 2.12¼, 2.13½.

2.20 pace, $400 added:

Dixie May (Woods)	1	1	1
Guy Steele (Moran)	4	2	2
Mary Coffee (Whitehead)	2	3	3
Easter Morn (Thomas)	3	4	dr
Palvo (V. Fisher)	5	5	dr

2.11¼, 2.12¼, 2.10¼.

INDOOR BASEBALL LEAGUE.

MOUNT FOREST, Oct. 18. — The Athletic Association met at the agricultural hall last night and organized a four-team indoor baseball league for this fall. The captains chosen were: Mr. T. E. Speirs, E. Murphy Jr., H. Clark, Dr. Ross.

FREE TO ASTHMA AND HAY FEVER SUFFERERS.

Free Trial of a Method That Anyone Can Use Without Discomfort or Loss of Time.

We have a method for the control of Asthma, and we want you to try it at our expense. No matter whether your case is of long standing or recent development, whether it is present as hay fever or chronic Asthma, you should send for a free trial of our method. No matter in what climate you live, no matter what your age or occupation, if you are troubled with asthma or hay fever, our method should relieve you promptly.

We especially want to send it to those apparently hopeless cases, where all forms of inhalers, douches, opium preparations, fumes, "patent smokes," etc., have failed. We want to show everyone at our expense that our metnod is designed to end all difficult breathing, all wheezing and all those terrible paroxysms.

This free offer is too important to neglect a single day. Write now and begin the method at once. Send no money. Simply mail coupon below. Do it To-day—you do not even pay postage.

FREE TRIAL COUPON.

FRONTIER ASTHMA CO., Room 544 G, Niagara and Hudson Streets, Buffalo, N. Y. Send free trial of your method to:

....

....

....

J5o-w-eow

Langford Knocks Peter Jackson Out

"Boston Tar Baby" Applies Soother in Second of Toronto Feature Bout

TORONTO, Oct. 18.—One of the largest crowds that ever attended a boxing program in the armories was present at the opening of the fall season to-night and saw Sam Langford, the Boston "Tar Baby," administer the sleep producer to "Young" Peter Jackson, of Windsor, in the second round. Incidentally they also saw a good card of preliminaries and semi-finals. The main attraction was the 10-round affair between the two colored fighters, but there wasn't much to it except one Langford. Jackson was outweighed 198 to 171.

Langford moved along slowly, but when at close quarters he unlimbered and let loose and his short-arm jolts had Jackson looking for the way out. Jackson showed courage at coming in, but beyond a wild swinging of his arms from the shoulders which once in a while connected, didn't have much. Langford had a wicked jolt and for a man of his weight shows considerable speed. He is beginning to develop a waist line, however. Benny Gould reversed the decision of his last meeting with Freddie Thompson, of Buffalo, when he won the bout on points.

Frankie Bull's come-back was the cause of a great demonstration from the fans and the manner in which he disposed of the good boy from Hamilton, Tiger Smith, was a treat. Smith is a popular man in this city, but he was up against a good fighter to-night.

Curly Wilshur is another local boy who is showing improvement and he won a decided victory over Young McEwan. The latter floored Wilshur for the count of eight in the third, but was too anxious to finish off the bout and his hurry lost him the opportunity.

Frankie Russell's seconds threw the towel into the ring in the last round of his four-round bout with Harry Stone just as the referee was stopping the contest.

PETROLEA BOWLERS WIN McGIBBON TROPHY

PETROLEA, Oct. 18.—A rink of Petrolea bowlers took advantage of the fine weather on Monday and journeyed to Wallaceburg in quest of the McGibbon cup. After a very close and hard-fought game Petrolea came out victorious. Summary:

Petrolea.		Wallaceburg.	
Dr. C. H. Smith,		C. Hocking,	
E. Bassett,		W. Norman,	
Wm. White,		L. Shaw,	
R. S. Jackson, sk.	16	W. Colwell, sk.	11

The McGibbon cup has wintered in Petrolea the last two years and the Petrolea bowlers expect to hold it for the third winter.

Cheerio!

—the Kruschen feeling—ready for anything. Kruschen keeps you fit. Just half a teaspoonful of Kruschen Salts in a tumbler of hot water every morning.

Enough for two months is a 75c bottle. All druggists. An English product for 164 years. Established 1756.

Kruschen Salts

Lymans Limited, Sole Importers.

TOWERS WATERPROOF CLOTHING

For Business Men

YOU can even enjoy a rainy day if you wear a Towers Waterproof Coat. Smart, durable, and guaranteed absolutely waterproof, these coats "take the wet out of rain."

TOWER'S FISH BRAND

Sold by your dealer. 52

TowerCanadian Limited - Toronto

Halifax, Winnipeg Vancouver

To Stop Gibbons Vs O'Dowd Bout At Tulsa, Okla.

OKLAHOMA CITY, Okla., Oct. 18.—Governor J. B. A. Roberston to-day ordered the sheriff of Tulsa County to take such steps as may be necessary to prevent the Mike Gibbons-Mike O'Dowd middleweight boxing contest in Tulsa next Tuesday, warning the promoters it will not be permitted in Oklahoma.

LACROSSE REVIVAL IN CHATHAM EFFECTED

CHATHAM, Oct. 18.—A meeting of the Lacrosse Club, of Chatham, will be held on Thursday evening, when the reports for the year will be received and plans laid for the next season. Lacrosse has been successfully revived in Chatham this year, and the Chatham team has made a splendid showing in the games they have played.

Next year the management will consider the placing of two teams in the field, one in the junior and the other in the intermediate O. L. A. It is suggested that the district for the junior team should comprise Chatham, Wallaceburg, Blenheim and Tilbury, and the district for the intermediates Chatham, Windsor, St. Thomas and London.

Last season was a most successful one, but the club is looking for still increased success during the coming season.

Empire City

FIRST RACE—Margaret White, 8 to 1, 3 to 1, 3 to 2, 1; Castanet, 3 to 1, 3 to 2, 2; Kirtle, 3 to 1, 3. Time 1.08. Clinchfield, Luck Girl, Simple Simon, Red Tom, Citation, Delhimai, Jack Stoner, Pastoral and Swift Grass also ran.

SECOND RACE—Fort Churchill, 9 to 5, 3 to 5, 1 to 3, 1; Esquire, 5 to 1, 5 to 2, 2; Round Robin, 3 to 1, 3. Time 1.10 2-5. Hard Guess, Turnabout, Two Pair, Starcourt, Major Parke, Vista and Saddle Ring also ran.

THIRD RACE—Regal Lodge, 7 to 2, even, out, 1; Neddam, 7 to 10, out, 2; Sunnyland, out, 3. Time 1.47 4-5. Ralco also ran.

FOURTH RACE—Runantell, 7 to 2, even, 2 to 5, 1; Kaisang, 1 to 2, 1 to 5, 2; Emotion, even, 3. Time 1.09 4-5. Penitent, My Play and Irish Brigadier also ran.

FIFTH RACE—Orderly, 10 to 1, 4 to 1, 2 to 1, 1; Cote D'Or, 5 to 1, 2 to 1, 2; Prate McGee, 8 to 5, 3. Time 1.55 4-5. Antoinette, Lord Herbert, Scottish Chief, Hendrie, Smarty, Tan II, Challenger, Queen Blonde also ran.

SIXTH RACE—Frigate, 2 to 1, 2 to 5, out, 1; Squaw Man, 3 to 5, out, 2; Baech Star, out, 3. Time 1.42 2-5. Only three starters.

Laurel

FIRST RACE—Colando, $5.50, $2.50, $2.40, 1; Manheim, $2.60, $2.50, 2; Theo, $2.90, 3. Time, 1.14 4-5. Feigned Zeal, Roundsman, Orris, The Clock Mender, Friar's Rush, The Vengeance Rack 'em up and Zennota also ran.

SECOND RACE—King John, $10.20, $4.50, $3.20, 1; Madge F., $3.50, $2.60, 2; Pastoral Swain, $3.20, 3. Time, 1.47 2-5.

THIRD RACE—Old Dad $10.50, $7, $4.80 1; Our Birthday, $7, $6.10, 2; Bill Hunley, $29.20, 3. Time, 1.15 3-5. Norford's Choice Sunny Hill, Scotch Verdict, Joan of Arc Sanspeur II., Miss Filley and American Soldier also ran.

FOURTH RACE—Kirah, $5, $3.40, $3, 1; Trantula, $7.50, $5.80, 2; Phantom Fair, $7.60, 3. Time, 1.13 2-5. Cocacola, Arrah Go On, Dough Girl, Tidings, Bengalese, Mr. Brummel, Bright Lights, Pocatelle and Coming also ran.

FIFTH RACE—Bastille, $7.50, $3.80, $3.10 1; Dresden, $11.40, $5.60, 2; Minute Man, $3.70, 3. Time, 1.40 1-5. Jeg, Wellfinder and Slippery Elm also ran.

SIXTH RACE—Fairway, $5.80, $3.50, $3, 1; Lady Emmeline, $4.40, $3.30, 2; Lady Lillian, $3.20, 3. Time, 2.34 2-5. Lad's Love and Cubanite also ran.

SEVENTH RACE—Gath, $7, $4.10, $2.80, 1; Mose, $5.50, $3.60, 2; Anna Gallup, $3, 3. Time 1.47 3-5. Bardora, Vic, Blazonry, Zouave, Diadi and Foreclosure also ran.

Louisville

FIRST RACE—White Star, $8.60, $4.70, $3.80, 1; Belgian Queen, $8.70, $6.40, 2; Mlle. Dazie, $9.10, 3. Time 1.37 3-5. Cahalan, Courtship, Louis A., War Spirit and Blackie Daw also ran.

SECOND RACE—Charline, $6.70, $4.60, $3.20, 1; Sam Frank, $38.80, $18.60, 2; Bojul, $3.10, 3. Time 1.40 1-5. Plunella, Flying Prince, Fincastle, North Tower, Spods, Daniel Boone and Melun also ran.

THIRD RACE—Petrarch, $7.20, $4.60, $3.60, 1; Tulsa, $8.20, $5.10, 2; Wild Flower, $7.90, 3. Time 1.47. Rama, Locust Leaves, Omond, Cheer Leader and Friz also ran.

FOURTH RACE—Miss Jemima, $13.40, $6.90, $4.20, 1; Westwood, $13.70, $5.80, 2; Brookholt, $2.60, 3. Time 1.24 4-5. Ace High, Lady Madcap, Kinburn and Chocho also ran.

FIFTH RACE—Bit of Black, $14, $3.80, $2.70, 1; Phantom, $3.40, $2.50, 2; Braedelbane, $2.40, 3. Time 1.12 4-5. Billy Dunn, Lord Allen, Bet Mosie and Casey also ran.

SIXTH RACE—Clintonville, $5.80, $3.70, $2.70, 1; Joe Goodman, $49.60, $17.30, 2; Ben Bolt, $4.10, 3. Time 1.12 3-5. Sir Lawnfal, Mable G., Refugee II., Plus Ultra, Green Grass, Cotton Blossom and Beg Pardon also ran.

SEVENTH RACE—Foster Embry, $17.60, $10.40, $6.50, 1; Amanda, $13.50, $7.70, 2; Fair Orient, $3.80, 3. Time 1.47 4-5. British Liner, Non Skid, Duke of Wellington, Tim McGee, Peggy C., Lazy Lou, Vella K. and Guaranteed also ran.

TO ENLARGE CURLING RINK AT STRATHROY.

STRATHROY, Oct. 18.—The curling club have at last decided to enlarge their rink, so that skating and hockey can be indulged in every night this winter, the same as curling. This town has been handicapped for a hockey rink for the past eight years, but it is expected that a fast team will be entered in the O. H. A. this year as there is much good material for a team here at present. The work has commenced on the rink and it is expected that it will be finished before the cold weather sets in.

ST. MATTHEWS BOWL TO-DAY.

The St. Matthews Bowling Club will attempt to stage a bowling tournament this afternoon at the St. Marks Club lawn. Last night the following draw was made, but additional rinks can be accommodated:

All Saints.	Ontario Hospital.
J. B. Jones, sk.	R. Heighway, sk.
London R. C.	Thamesford.
J. Banks, sk.	No. 1
St. Matthews.	Elmwoods.
J. McLeod, sk.	C. B. Hillier, sk.
St. Marks.	Elmwoods.
No. 2	Richardson, sk.
St. Marks.	St. Matthews.
No. 1	No. 2

REAPPOINT AIKINS AS GOVERNOR OF MANITOBA

Sir James to Serve Out Full Term of Five Years; Others Had Been Mentioned.

OTTAWA, Oct. 18.—(Canadian Press Dispatch).—Sir J. A. M. Aikins, lieutenant-governor of Manitoba, has been reappointed to his office for a full term of five years. The appointment was officially approved by his excellency the governor-general, in Quebec to-day. Among those who had been mentioned here for the office were George W. Allan, ex-member of the Commons for South Winnipeg, and the Hon. Robert Rogers.

At the recent convention of the Canadian Bar Association here Sir James was re-elected to the presidency.

Another appointment officially nounced was that of A. B. Gillies, Whitewood, Sask., to the Senate, completing the senatorial representation from that province.

"BUILT - IN - CANADA"

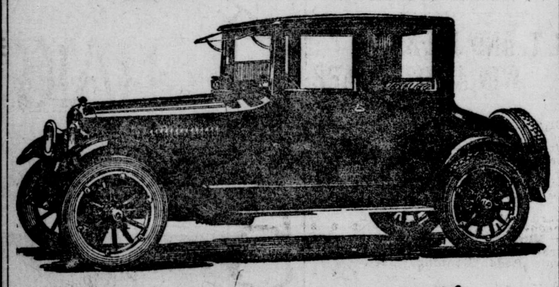

Studebaker

BIG-SIX COUPE, $4220.

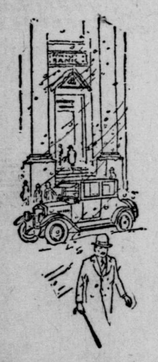

The Big-Six Coupe, because of its dependability, meets the all year 'round requirements of the business man.

IN this Coupe, Studebaker has produced an enclosed car of pleasing line and finish that provides an unusual degree of roominess and riding comfort.

The upholstering is of gray mohair velvet plush; the curtains to match are silk; the carpeting is soft and luxurious. There is an exhaust heater for cold weather driving. Every detail of this completely appointed car is worthy of the Studebaker 69 year old reputation for fine coach building.

This is Studebaker Closed Car Week—a week that is being devoted to exhibiting the latest models of Studebaker closed cars. You are invited to inspect them at our Show Rooms.

This is a Studebaker Year

FRANK McLACHLIN

86-90 King Street, London :: :: Phone 8.

NEW PRICES OF STUDEBAKER CLOSED CARS.

Effective on September 8, 1921, above prices f. o. b. London, Ontario, includes sales tax and one extra cord tire and bumper on all models excepting the Light-Six Touring Car and the Light-Six Roadster.

Big-Six 7-Pass. Sedan	$4325	Special-Six 4-Pass. Coupe	$3740
Big-Six 4-Pass. Coupe	$4220	Light-Six 5-Pass. Sedan	$2880
Special-Six 5-Pass. Sedan	$3840	Light-Six 2-Pass. Coupe-R'ster	$2420

MACDONALD'S Cut Brier

MORE TOBACCO FOR THE MONEY

Packages 15¢

½ lb Tins 85¢

The Tobacco with a heart

6

This Is "Semi-ready Week" At The Leo Watson Shop

Semi-ready Tailored Clothes

The Physique Type Chart You Can Find Your Type Here

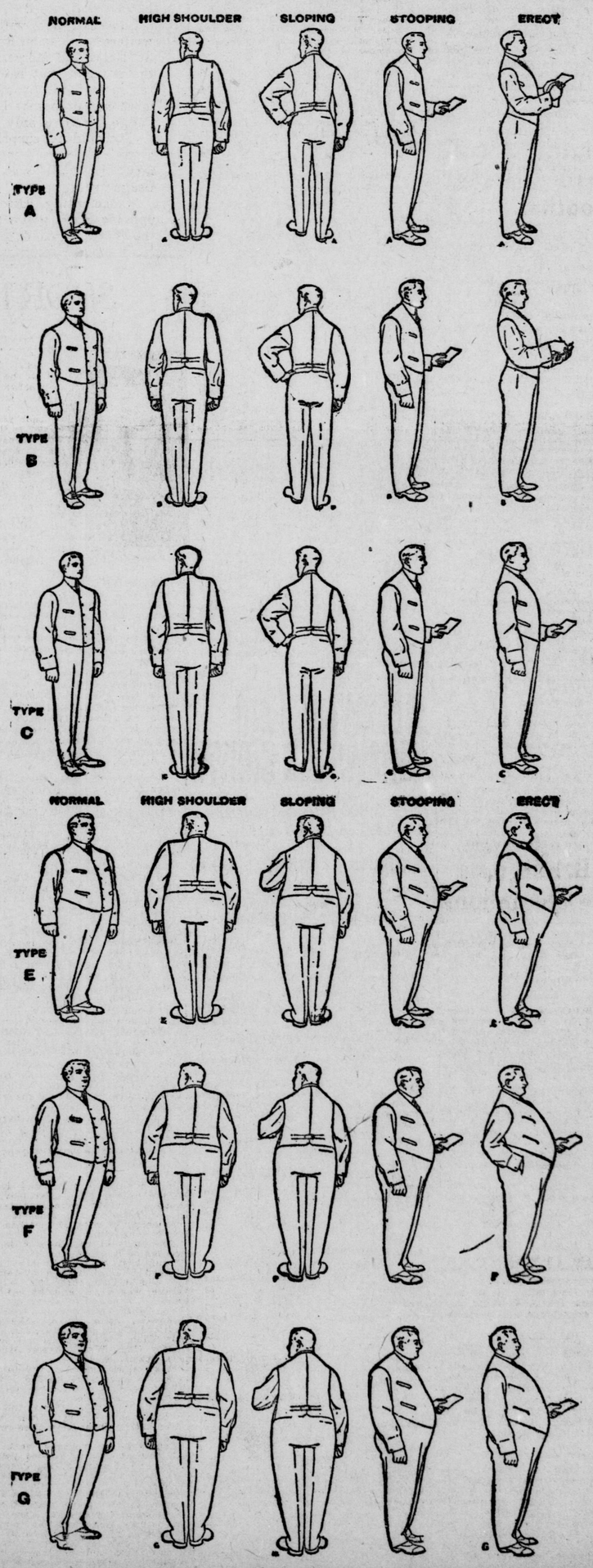

Type A

Short Regular Figure

Height	Breast	Seat	Leg
5.1½	33	29	29½
5.2	34	30	29¾
5.2½	35	31	30
5.3	36	32	30¼
5.3½	37	33	30½
5.4	38	34	30¾
5.4½	39	35	31
5.5	40	36	31¼
5.5½	41	37¼	31½
5.6	42	38¾	31¾
5.6½	43	41	32
5.7	44	42	32¼

Type B

The Average Figure

Height	Breast	Seat	Leg
5.4½	33	34	31
5.5	34	35	31¼
5.5½	35	36	31½
5.6	36	37	31¾
5.6½	37	38	32
5.7	38	39	32¼
5.7½	39	40	32½
5.8	40	41	32¾
5.8½	41	42	33
5.9	42	43	33¼
5.9½	43	44	33½
5.10	44	45	33¾

Type C

For the Tall Figure

Height	Breast	Seat	Leg
5.7	33	34	32½
5.7 2-3	34	35	32¾
5.8½	35	36	33
5.9	36	37	33¼
5.9 2-3	37	38	33½
5.10 1-3	38	39	33¾
5.11	39	40	34
5.11 2-3	40	41	34½
6.0 1-3	41	42	34½
6.1	42	43	34¾
6.2	44	45	35¼

Type E

Short, Stout Figure

Height	Breast	Seat	Leg
5.3	38	39	28¾
5.3½	39	40	29
5.4	40	41	29¼
5.4½	41	42	29½
5.5	42	43	29¾
5.5½	43	43½	30
5.6	44	44½	30¼
5.6½	45	45¾	30⅝
5.7	46	46	30½
5.7½	47	46¾	30⅝
5.8	48	47½	30¾
5.8½	49	48¼	31
5.9	50	49	31¼

Type F

Stout, Regular Figure

Height	Breast	Seat	Leg
5.5	36	37	29¾
5.5½	37	38	30
5.6	38	39	30¼
5.6½	39	40	30½
5.7	40	41	30¾
5.7½	41	42	31
5.8	42	43	31¼
5.8½	43	43½	31½
5.9	44	44½	31¾
5.9½	45	45¾	31⅞
5.10	46	46	32
5.10½	47	46¾	32⅛
5.11½	49	48¼	32½

Type G

Tall and Stout Figure

Height	Breast	Seat	Leg
5.9½	38	39	31¾
5.10	39	40	32
5.10½	40	41	32¼
5.11	41	42	32½
5.11½	42	43	32¾
6.	43	43½	33
6.0½	44	44½	33¼
6.1	45	45¾	33⅜
6.1½	46	46	33½
6.2	47	46¾	33⅛
6.2½	48	47½	33¾
6.3	49	48¼	34
6.3½	50	49	34¼

Come to-day, if only to see.

R. Leo Watson

183 DUNDAS STREET.

NAME CANDIDATE HERE OCTOBER 31

National Liberal and Conservative Convention

SEVERAL NAMES LIKELY

Six Delegates Allowed From Each Subdivision

The nominating convention of the National Liberal-Conservative party, of London, will be held in the Masonic Temple on Monday, October 31. This was decided last night by the executive committee and the ward chairmen, who had been called together to discuss this and other questions in connection with the coming federal elections. While all present unhesitatingly expressed the opinion that the Government supporters would roll up a large majority for their candidate in London on December 6, it was pointed out that in order to make the majority a record-breaker every worker should do his utmost.

GOOD MATERIAL AVAILABLE.

It is understood that several prominent supporters of the Meighen Government have consented to allow their names to go before the convention. It is believed that any one of these would be given a substantial majority over the Liberal nominee, C. R. Somerville, in the coming election. The choice of the candidate will be left entirely to the convention, however. Several names will be submitted and one will be chosen by ballot.

SIX PER SUBDIVISION.

Those who will attend this convention will be six delegates from each subdivision, with the nine ward chairmen and nine vice-chairmen. The vice-chairmen are all women.

The ward chairmen will call meetings in the various districts within a few days for the purpose of selecting the delegates. Each subdivision is entitled to send six, and these may be either men or women. It is expected that the women of the city will be well represented at the convention.

A DAY'S NEWS OF BRUCE AND HURON

ATTACH NO BLAME IN BLACHFORD CASE

Death Due to Acute Peritonitis, Finding of Coroner's Jury at Wingham.

WINGHAM, Oct. 18.—The adjourned coroner's inquest into the death of William Blachford was resumed today. Coroner Dr. Redmond, of Wingham, presided, and Crown Attorney Seager, of Goderich, acted for the crown.

The evidence presented showed that the deceased was taken ill on Tuesday, October 4, and was apparently improving in health until Friday, when he was taken seriously ill, and the chiropractor, who was in attendance, advised that a medical man be called in as certain symptoms had arisen which called for surgical aid.

The patient, however, was too weak to stand an operation, and died at the Wingham Hospital on Saturday evening without rallying.

The jury brought in a verdict of death from acute peritonitis, adding that in their opinion proper medical aid was not called in time, but attaching no blame to anyone for the unfortunate occurrence.

GIVEN THREE MONTHS ON THEFT CHARGES

Fred Zarn, Formerly of Walkerton, Sentenced at Hanover; Wife Now Under Arrest Awaiting Trial

WALKERTON, Oct. 18.—Fred Zarn, formerly of Walkerton, was sentenced to three months in jail at Hanover yesterday, having been found guilty of several thefts. Zarn, it appears, owned a motor car and carried on a system of wholesale thievery in this part of Bruce. His thefts included articles from hotels at Paisley, Port Elgin and Southampton, some of which were recovered when his home in Hanover was searched by the police. His wife has since been arrested and is at present in jail here awaiting trial.

The death occurred in Brant yesterday of Annie Kunkel, wife of Mr. Louis Eckinsweiler, a prominent farmer, who lives just east of Walkerton. The deceased, who was 44 years of age, had been ill since last winter. Besides her husband and several children she is survived by her aged parents, who live in Walkerton. The funeral will be held on Thursday morning.

AGED BUS DRIVER OF EXETER PASSES AWAY

EXETER, Oct. 18.—One of the oldest residents of Exeter passed away last evening in the person of Mr. John Gillespie. The deceased was a familiar figure to all travelers and visitors to Exeter, having driven the bus from the station for over 40 years; in fact, ever since the Huron and Bruce line was built through here. The late Mr. Gillespie, who was in his 80th year, was born near Dungannon, Ontario, and he is survived by four daughters and three sons. Funeral arrangements have not yet been completed.

SPEAK AT WALKERTON

WALKERTON, Oct. 18.—Hon. T. A. Crerar, leader of the Progressive party, who is now on a tour of Ontario in the interests of his party, is scheduled to visit Walkerton on Friday, and the local executive has arranged for a mass meeting to be held in the roller rink at 8 p.m. The meeting will also be addressed by J. J. Morrison, secretary of the U. F. O., and J. Walter Findlay, the candidate in South Bruce.

SUCCESSFUL ANNIVERSARY

BLYTH, Oct. 18.—The most successful anniversary in the history of the Blyth Methodist Church was observed on Sunday, when the pastor, Rev. A. C. Tiffin, preached to congregations which crowded the church and thronged the gallery. The music by the choir was delightful. The offering surpassed that of any previous year, amounting to over $500. The Presbyterian and Anglican churches withdrew their services in the evening and all united, as is the custom on anniversary occasions.

OCEAN RATES DOWN.

MONTREAL, Oct. 19.—A small decline in third-class passenger rates from Montreal to continental ports has been effected by the steamship companies operating out of Montreal. The ports affected are Antwerp, Rotterdam, Hamburg, Bremen, Danzig, Libau, Riga and Reval.

News of the Federal Campaign

Pardee Named By Liberals in Lambton—Sinclair May Drop Out in East Elgin—Malcolm In North Bruce.

CANDIDATES SELECTED

SOUTH ESSEX—W. T. Willins, U. F.
EAST ELGIN—J. L. Stansell, N. L. C.
SOUTHEAST GREY—Walter Hastie, Liberal.
LENOLN—James D. Chaplin, N.L.C.
NORTH BRUCE—James Malcolm, Liberal.
WEST LAMBTON—F. F. Pardee, Liberal.
EAST TORONTO—Sir Edward Kemp, N. L. C.

NO LABOR CANDIDATE

SARNIA, Oct. 18.—(Special to The Free Press.)—Much interest was attached to the meeting of the Trades and Labor Council of Sarnia to-night when action was expected in regard to their attitude in the forthcoming election. Having recently severed their connection with the Farmers' group in this riding it was hinted in some quarters that a Labor candidate might be brought out.

To-night's meeting, however, practically settled all surmises in this respect, as it was decided to present the Labor policy to the three candidates for endorsation or rejection and to support that candidate who accepts their views.

A political committee, known as the Sarnia Labor Association, was formed to-night for the purpose of looking afetr the Labor vote as far as possible during the campaign.

JAMES MALCOLM IN NORTH BRUCE

TARA, Oct. 18. — James Malcolm, manufacturer, of Kincardine, was the choice of the Liberals of North Bruce at their convention held here this afternoon. Fifteen names were put before the convention, but all retired except A. McCannel, of Burgoyne, and James Malcolm, of Kincardine, and the former also retired after learning that Mr. Malcolm was willing to accept the nomination. The candidate upheld the Fielding tariff and the policy of Mackenzie King. He cited instances how the manufacturers were now specially favored by a protective tariff. He strongly opposed group government and the agrarian policy. Alex. McWhinney, M. P. P., of West Bruce, and Major Tolmie, M. P. P., of Windsor, also addressed the meeting.

Major Tolmie denied a statement which appeared in Monday's issue of The Free Press, that he would probably be an aspirant for the convention and that C. M. Bowman, a former M. P. P., was boosting his candidature. W. M. McDonald, ex-M. P. P. for North Bruce, and Major Fenton, present U. F. O. member for the provincial House, got into an argument which caused considerable consternation.

The former accused Major Fenton of making certain statements at the last nomination for the provincial elections and a heated argument took place. Major Fenton defended himself and denied the accusations.

The result of the nomination to-day leaves three candidates in the fight for this riding: Hugh Clark, M. P. P., of Kincardine, Conservative; James Malcolm, of Kincardine, Liberal, and R. E. Stacey, of Amahel Township, U. F. O.

GOUIN FOR KING MEETING.

QUEBEC, Oct. 18.—Sir Lomer Gouin, former premier of Quebec, and a probable Liberal candidate in Laurier-Outremont, will be present at a meeting to be held in the Jacques Cartier market place here shortly by Hon. Mackenzie King, the Liberal leader. Ernest Lapointe and other Liberals will also speak.

MR. CHAPLIN RENOMINATED.

ST. CATHARINES, Oct. 18.—James D. Chaplin was chosen to-day as nominee of the Conservatives for the House of Commons from the riding of Lincoln. Mr. Chaplin was a member of the last House.

NORFOLK LIBERALS.

SIMCOE, Oct. 18.—The attitude of the Liberal party in Norfolk will develop now without delay, following the Government convention here yesterday. It was smashed in 1917 to such an extent that the U.F.O. organization prevented it from putting a man in the field. The mass of the reform vote went with the anti-conscriptionists.

In provincial matters in 1919 the U.F.O. was at the pinacle of its strength and in both ridings the Liberal party was out of the running. Has it since repented having given its undivided support to the U.F.O. in the provincial elections? Will it still continue to bolster up the agrarian party that was its undoing? If it does it will lengthen and strengthen the life of the U.F.O. in Norfolk, and incidentally make more difficult its own chances of resurrection. It can get into the running again by putting a man in the field and beginning reorganization, in which case the Government candidate should have a walk-over, or it can reciprocate with the Government party to strike the death knell of the U.F.O., and then set up its old-time organization.

The internal friction in the Norfolk County U.F.O. organization, which developed out of the abortive attempt to whip the Norfolk Telephone Company into submission in the matter of rates, was pretty well cleared up on Friday last by a meeting of the executive, at which Frank Ryerson was read out of the party. Ryerson, for a couple of weeks, was dictator to the entire U.F.O. political organization of the county. It was his ambition to have J. Alex Wallace, the party's nominee of two year's standing, made subject to the recall before his election, but he failed, and at last advice the U.F.O. element, from which malcontents are reported daily from all quarters, has, through its executive, assured Mr. Wallace of its continued support.

Mr. Sutton will have a splendid array of campaign talent, and the issue will be carried to the last log cabin in the county. It will be carried, too, by farmers who know what reciprocity on one hand would do to the wool, mutton, butter, eggs and potato trade.

WILLINS FOR S. ESSEX.

ESSEX Oct. 18. — W. T. Willins, reeve of Mersea Township, was selected by the U. F. O. of South Essex here today as their standard-bearer for the federal election. He was elected on the first ballot, and was the choice of seven nominees. The others nominated were Messrs. Arnew, J. Scratch, S. White, C. Rowley, Sellars and J. Cowan. There was a large attendance at the convention.

SENATOR ROBERTSON TO SPEAK.

OWEN SOUND, Oct. 18.—The principal speaker at the Conservative convention to be held in the city hall to-morrow will be Hon. Gideon Decker Robertson, minister of labor in the Dominion Government. He is an excellent organizer and a fluent speaker.

KENT FARMERS.

CHATHAM, Oct. 18.—The convention of the Kent Political Farmers' Association will be held in this city on Saturday. The association, which is an upshoot of the Kent United Farmers, is meeting for the purpose of nominating a candidate to oppose A. B. McCoig in the Federal election. Among the names mentioned for the position the most prominent are: James C. McGuigan, of Cedar Springs, and A. McDiarmid, of Ridgetown, with E. W. Hardey, Sam Montgomery and Harry Franch as possibilites.

SINCLAIR MAY DROP OUT

AYLMER, Oct. 18.—(By Staff Reporter.)—While definite information was not available it is practically understood that Dr. Colin Sinclair, the Liberal nominee in the East Elgin contest, will not remain in the field after next Friday. When nominated a week ago he announced that he was desirous of obtaining 10 days in which to think the matter over. He promised to then give a definite answer. Those in close touch with Dr. Sinclair state that he has definitely decided to drop out of the race.

In the last by-election 300 votes would have made John L. Stansell the member for East Elgin. W. G. Charlton, the Liberal nominee, however, was at the bottom of the list, and it is the firm belief of those interested in the national life of the Dominion that it would be far better to support Mr. Stansell, who is nominated on a National Liberal and Conservative ticket, than to attempt to run a straight party man and thus break up the vote.

As a result it is practically understood locally that when Dr. Sinclair drops out of the field the majority of the Liberals at least will rally to the Government candidate. Just what will actually happen, however, remains to be seen and will not be definitely announced until next Friday afternoon at the earliest.

"We are opposed to the principles and policy of the United Farmers, or Agrarian, as they term themselves," declared one prominent Liberal to-day, and rather than give them the opportunity of a three-cornered fight we will get behind Stansell."

SOCIALISTS KEEP OUT.

KITCHENER, Oct. 18.—Local Socialists have decided not to enter a candidate in the federal election race and may attempt to come to some understanding with the I. L. P. in support of Dr. J. E. Hett. At a meeting held last evening it was conceded that to nominate a candidate would merely mean a forfeiture of the deposit.

W. HASTIE, S. E. GREY LIBERAL.

DURHAM, Oct. 18.—Walter Hastie, of Egremont Township, was chosen candidate to contest Southeast Grey at a Liberal convention held here to-day. There were eight names placed before the delegates, but all withdrew in favor of Mr. Hastie. Those who withdrew were: R. H. Fortune, W. Calder, J. Adams, Dr. Taylor, E. G. Wright, S. T. Hill and Dr. Sneath.

PARDEE FOR WEST LAMBTON

SARNIA, Oct. 18.—The Liberal convention was held in the city hall this afternoon, when nominations were called for. John Cowan nominated F. F. Pardee, in a short speech, stating that while in 1917 he had not seen eye-to-eye with Mr. Pardee, now was no time for division, and it was the duty of the party to rally behind the late member. Ald. George N. Galloway seconded the nomination, and by a standing vote it was made unanimous. No other names were mentioned during the convention.

Mr. Pardee was sent for, and when he arrived was accorded a fine reception, and responded in a speech, declaring that the tariff was not the only issue in this election, touching on the railway situation, finding fault with the management, but not with its nationalization, and declaring that the railway situation in Canada was one of the strong points against the Government.

KING AT STRATFORD.

STRATFORD, Oct. 18.—Hon. W. L. Mackenzie King is to speak in Stratford on Tuesday, November 1, in the interests of Dr. J P. Rankin, ex-M. P., the Liberal candidate, it is announced to-day.

Mr. King will be accompanied to the city by James Murdock, vice-president of the International Brotherhood of Railway Trainmen. Mr. Murdock, it will be remembered, was appointed a member of the Board of Commerce by the Government, but resigned as a protest from that body.

DELAWARE FAIR DRAWS BIG CROWD

Over 5,000 Attended Annual Exhibition Held Yesterday.

EXHIBITS WERE GOOD

School Children of Township Show Collection of Work.

DELAWARE, Oct. 18.—Despite the inclement weather which prevailed throughout the afternoon the Delaware Agricultural Society's annual fair, held here to-day, was a decided success. Official figures show that over 5,000 people attended, a large number being children, who were admitted free.

The exhibits were exceptionally good this year, every department showing a large quantity and of high standard. The cattle and horses were numerous and much better than previous years. The schools of the township exhibited work and the collections shown would have done credit to grown-ups. The ladies' work department had many exhibits.

Following are some of the prize winners:

HEAVY HORSES.

J. T. Hardy, Oscar Daniels, A. Fletcher & Sons, B. C. Hoover, Murray McFarlane.

LIGHT HORSES.

S. Needham, J. J. Hill & Sons, A. A. Carruthers, John Robinson, John A. Lockwood and C. Shore.

SINGLE TURNOUT.

M. McDuggan, Dan Campbell, Lorne Lamonte, Dr. W. H. Woods.

CATTLE.

Peter Lamonte, John J. Jones, Thomas Bignell, J. Hill & Sons.

SHEEP.

W. E. Wright & Sons, M. H. Doan, D. Shore, D. C. Brodie.

SWINE.

W. E. Wright & Sons, E. G. Brodie, Quirie Bros.

GRAIN.

W. A. McCutcheon, A. J. McIntyre, L. Coates, L. Baker.

POULTRY.

H. D. Whiting, B. Bogue, C. Maier & Sons.

STOCK JUDGING COMPETITION FOR BOYS.

A. D. Lamonte, C. Jones, Leo Baker.

FOOT RACE FOR MEN.

W. Helm, Appin; W. Henry, London; Stewart McFarlane.

DEFIES CRERAR TO PROVE CHARGE

Premier at Brockville Says No Act Favored "Interests."

SCORES FARMER LEADER

Was Himself a Member of Government He Calls Corrupt.

BROCKVILLE, Ont., Oct. 18.—(By Canadian Press Staff Correspondent.)—Premier A. Meighen opened his Ontario campaign to-day with two meetings in constituencies which contributed ministers to the Cabinet of Sir Robert Borden and Right Hon. Arthur Meighen

At Spencerville, in the County of Grenville, formerly represented by Hon. J. D. Reid, as minister of railways and canals, the prime minister spoke to 2,000 persons, following the Liberal-Conservative convention held early in the afternoon. In the evening Mr. Meighen addressed a large meeting in the new theater here, in the interests of H. A. Stewart, who has been selected to contest the constituency of Leeds, formerly represented by Sir Thomas White, minister of finance in Sir Robert Borden's Government. At the Spencerville meeting the speakers included G. Howard Ferguson, Conservative leader in the Ontario Legislature, and at Brockville the premier wass upported by Hon. G. D. Robertson, minister of labor.

The premier was unsparing in his criticism of statements which, he said, had been made by Hon. Mr. Crerar, leader of the Progressive party, in his recent manifesto. The language of this document, he insisted, was cowardly. It charged the Government with dishonesty and with allying itself with the "big interests," but he said, it pointed to no specific instance, made no direct charge.

LACKING IN COURAGE.

"Until Mr. Crerar is man enough to put his hand on an act of this Government open to attack he fails to demonstrate the courage necessary to a prime minister," said Mr. Meighen.

Continuing his criticism of Mr. Crerar's manifesto, the premier charged that the expenditures of the Progressives on propaganda greatly exceeded those of the Government. "I tell Mr. Crerar that his party has spent more on political propaganda than this Government, five dollars to one, in the last five years," he said. Profits made from the grain trade, amounting to hundreds of thousands of dollars, had, the premier said, been used by the Progressives for political propaganda.

The premier defended the Government's railway policy and emphasized his absolute adherence to the policy of protection.

"In this Dominion protection is the corner stone of our industrial life," he declared.

Fred J. Skinner, president of the Leeds Liberal-Conservative Association, presided at the Brockville meeting, and A. Langstaff, vice-president of the Grenville Association, was in the chair at Spencerville.

FAITH IN TARIFF.

H. A. Stewart, Liberal-Conservative candidate in Leeds, was the first speaker. He declared his faith in a moderate protective tariff which would apply to those engaged in all occupations. It would be unfair to ask Canadian industries to compete with manufacturers in Germany, for instance. If the bars were let down and German goods were allowed to come into Canada free of duty Canada might lose what she had fought for and won on the field of battle.

Senator Robertson said that Hon. Wm. L. Mackenzie King was not in a position to dictate his policy in regard to labor. As far as Mr. Crerar was concerned he simply said to labor: "If you want to get into my band wagon and defeat the Government, well and good."

Mr. Meighen charged the leader of the Liberal Opposition with evading the tariff issue when addressing audiences in the industrial centers of Eastern Canada. The tariff issue had been forced by Mr. King, said the premier, "and now he is running away from it." By subscribing to a platform which was practically the same as that of the "Wood-Crerar" party, of the West, Mr. Mackenzie King had challenged the protective tariff. Mr. King's challenge would have been of little importance in itself, but the "Wood-Crerar" group had achieved great strength in the West and it was formidable.

AUDIENCE OF 2,000.

Approximately 2,000 persons gathered in a large part at Spencerville to hear the premier. Before Mr. Meighen spoke brief addresses were delivered by A. C. Casselman, National Liberal and Conservative candidate in Grenfell constituency; James Sanderson, the runner-up at the convention which was held immediately before the meeting, and G. Howard Ferguson, Conservative leader in the Ontario Legislature.

NAME STANSELL IN EAST ELGIN

Candidate In Recent By-Election Is Nominated Again.

AYLMER, Oct. 18.—(By Staff Reporter).—At a convention that outclassed anything in history, both in attendance and enthusiasm, John L. Stansell, federal candidate in the recent by-election, was unanimously chosen this afternoon to contest East Elgin in the interests of the National Liberal and Conservative party. The town hall was packed to capacity, many former Liberals and late U. F. O. supporters taking a keen interest in the nomination and the addresses that followed. The feature of the afternoon, however, was the executive meeting of the East Elgin Association held later in the uptown clubrooms. It was impossible to provide seating accommodation for the gathering of workers who attended and offered their assistance in the approaching campaign, and from present indications Mr. Stansell will undoubtedly be returned as East Elgin's next member.

Immediately after he had been nominated without any opposition Mr. Stansell took the platform and in a few brief remarks outlined his policy. He declared that if elected he would represent all classes, and announced that he would create a precedent by promising that if at any time he should prove unsatisfactory to his constituents, he would step aside for a better man, and this without any recall. He purposed going to Ottawa, if given a majority of the votes in East Elgin, as an absolutely independent representative. He would act entirely on his own initiative and would use his own judgment, with nothing but the interests of his constituents at heart.

MR. MORPHY'S CHALLENGE.

H. B. Morphy, K. C., who was in attendance at the convention gave the U. F. O. critics something to deal with when he issued a challenge, in which he dared any man, be he either Liberal or United Farmer or any other political faith, to come out on the public platform and definitely prove any charge of corruption, mismanagement or any other scandal, as suggested in recent speeches.

The speaker declared amid applause from the large audience that Hon. Arthur Meighen was a Sir John A. Macdonald and a Sir Wilfrid Laurier combined. He had all the characteristics of both these men and a good many extra features that set him in a place by himself. The Government with which he had been associated, said Mr. Morphy, was the most honest, straightforward aggregation that ever existed, and no Cabinet in history had ever been more free from scandal and corruption.

In opening his remarks the speaker outlined in brief the policies of the various leaders in the field to-day. Mr. Mackenzie King had stated that he was out for tariff for revenue without protection. This in itself meant nothing but free trade, and was offered as such to any district where free trade was acceptable. On the other hand, Hon. T. A. Crerar had definitely announced that his party favored absolute free trade. The gradual revision of the tariff made no difference, the party stood for one thing.

HOUSE PASSES BILL TO EXTEND FORDNEY TARIFF

WASHINGTON, Oct. 18.—(Associated Press Cable.)—A bill to extend the life of the emergency tariff law to February 11 was passed late to-day, 197 to 74. The measure now goes to the Senate.

If the extension is not authorized the emergency tariff law will expire on November 27. Democrats with only a few exceptions opposed the proposed extension, while Republicans practically unanimously suported Chairman Fordney, who held that the temporary law should be kept in effect until the permanent tariff schedules could be made operative.

An amendment by Representative Newton (Republican), of Minnesota, to exempt from the extension the duty on flaxseed was rejected 44 to 96.

NATIVE OF WEST OXFORD.

WOODSTOCK, Oct. 18—Jas. Kellman, aged 75 years, a native of West Oxford, died last night after spending his entire life in the county. Four daughters and one son survive.

VETS TO VOTE ON UNION PROPOSAL

Amalgamation Plan to the Fore At G. W. V. Convention.

MAXWELL FAVORS IDEA

Federal Loans To Individuals For Housing Suggested.

PORT ARTHUR, Ont., Oct. 18.—(Canadian Press Dispatch.)—With the housing and unemployment resolutions disposed of, the delegates to the fifth annual convention of the Great War Veterans' Association this afternoon commenced discussion of what appears to be the most important matter before the "soldiers' parliament," namely, unification in some form. The fraternal delegates of the Imperial Veterans of Canada and the Grand Army of United Veterans took part in the proceedings by invitation.

The discussion was precipitated by the introduction of a resolution recommending that the convention place itself on record as being in favor of federation under the constitution and by-laws of the British Empire Service League as the first step towards unity. The convention had also before it the resolution adopted at Sunday's conference, which was intended as the foundation of combined action after the governing bodies concerned had ratified it.

An amendment to the resolution submitted to-day that a plebiscite of membership be taken has not been dealt with.

FAVORS FEDERATION.

President Maxwell recounted the proceedings of Sunday's conference and was followed by Secretary C. G. MacNeil. Mr. Maxwell advocated federation, because it seemed to be the only legal thing. It was better to try that first, before embarking upon anything of a larger scale. The Great War Veterans' Association had always believed in unity, but the thing could not be rushed.

J. F. Marsh, secretary of the Grand Army of United Veterans, declared his association had never advocated immediate amalgamation, but he believed that, a Government threat of the 50 per cent. pension bonus being cut off, it was time for unity of some sort.

G. A. Vaughn, secretary of the Imperial Veterans, said his association had no axe to grind. He hoped to see the returned soldiers organized under one head with two branches—one for Canadians and one for imperials.

G. R. McNicholl, Hamilton, president of the Grand Army of United Veterans, also advocated unification in some degree as soon as possible.

"STUMPING" GAINS $20 FOR FIDDLER

Generosity by One Man Leads to Similar Response by Friend.

"I'll stump you to give him 25 cents." "All right, then, I will if you will." This is what might have been heard by some of the people on the local market on Saturday morning as the conversation between two well-known men who have been around the market for the past 10 years or more.

The "him" was the one-armed fiddler who had taken up his stand on the corner of the Market lane on Saturday, playing his fiddle by means of holding the bow between his legs. The names of the two men between whom this conversation took place must under no circumstance be mentioned. However, after the first 25 cents was deposited the second man, not to be outdone by the first, said: "I'll go you one better. I'll stump you to give him a $10 bill." He immediately deposited a ten-spot in the cup held b ythe old fiddler. The other, not to be outdone, deposited another ten. The fiddler, opening one eye, began to smile, evidently thinking "everything comes to him who waits."

REV. BYRON STAUFFER HEADS C. N. R. BOARD

OTTAWA, Oct. 18.—Rev. Byron D. Stauffer, of Toronto, has been appointed chairman of the arbitration board to deal with the disputes between the Canadian National Railways and their employees. It is practically assured that the representatives of the company and men will be G. D. Kelly, of Montreal, and ex-Mayor Harold Fisher, of Ottawa.

EX-KING LUDWIG DIES IN HUNGARY

Abdicated Throne of Bavaria in November, 1916

FLED TO SWITZERLAND

Picturesque Figure in Europe for Seventy-Five Years

LONDON, Oct. 18.—(Canadian Press Cable.)—An Exchange Telegraph dispatch from Vienna to-day states that a report has been received there of the death of Ludwig III., former King of Bavaria, at Sarvar Castle, in Hungary. Owing to the Burgenland trouble in Hungary, telegraphing is practically suspended from that country and it is difficult to obtain authoritative information of events occurring there. A Reuter dispatch from Budapest, however, says Ludwig died to-day.

Ludwig III., a picturesque figure in Europe for three-quarters of a century, renounced his throne as King of Bavaria on November 16, 1916, having held it a scant three years. Disaster broke heavily upon the venerable ruler, as his wife, Maria Theresa, who was Princess Royal of Hungary and Bohemia, died on the same day.

FLED TO SWITZERLAND.

After his abdication Ludwig III. fled to Switzerland and later to the Austrian Tyrol with other royal members of his household. In March, 1919, he received permission of the Swiss Government to reside at Zizers, and thither he went a few days later to take up his residence. He remained nearly a year in Switzerland, where life's vicissitudes in virtual exile and in financial distress are said to have threatened his sanity. He was severely ill for several months and once was erroneously reported dead.

On December 22, 1920, Ludwig returned to Wildenwart, Southern Bavaria, where he has remained most of the time since.

Bavarian royalists held a monster demonstration on the occasion of the 76th anniversary of his birth, last January 7.

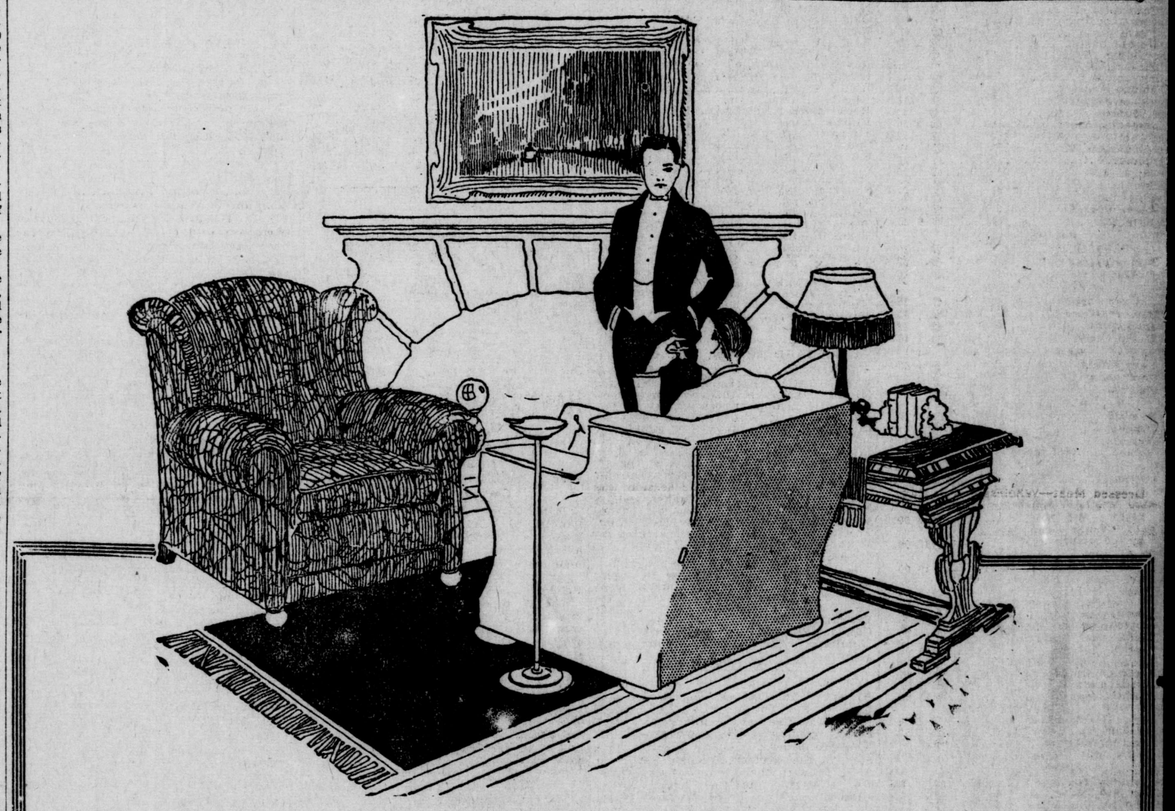

Odd Corners Filled With Comfort

At a very small expense you may now purchase that odd chair you have wanted so long. These chairs were bought from factories where only skilled labor is employed, and as we purchased for cash, we bought very low. We are, however, giving you the benefits derived from this transaction. They may be purchased on our Christmas Club Plan, or on our regular Club Plan, at no extra cost to yourself.

Solid Walnut and Mahogany Chairs and Rockers, $35.00 Each

This is just factory cost of production to-day, these being really high-grade, both in materials and construction. We have 10 pairs, all different designs. Buy a pair on our Club Plan; $7.50 will place one in your home, while $2.00 weekly pays the balance.

Large Overstuffed Chair and Rocker

Loose Marshall cushion seats, Italian tapestry upholstering. Special **$36.00**

Fireside Rocker

Upholstered in tapestry. A real bargain at our special price **$24.50**

Armchair and Rocker

Upholstered in golden brown mohair, loose Marshall cushions. Regular price, $125.00 each. A special bargain for someone at, each.... **$65.00**

Fireside Chair

Upholstered in an excellent grade of tapestry; dark colorings. Special **$32.50**

Chaise Lounge

Beautifully upholstered in blue damask silk. Reduced for this sale to..... **$89.50**

Leather Chair and Rocker

A magnificent pair that would honor any den or living-room; loose cushions, genuine brown Spanish upholstering. Special, each..... **$69.50**

Fumed Oak Chair or Rocker, $9.95

These are our regular $13.50 line which we have reduced as a feature bargain. Each chair is guaranteed to give long service, and is constructed on generous and comfort-giving lines. The frames are built of selected oak, the seats being spring with leather covering. Two finishes—fumed or golden—to select from; $2.50 down will deliver one of these chairs or rockers to your home on our Club Plan; $2.00 weekly takes care of the balance.

Keep Your Eyes on

THOMAS

BOND AND STOCK MARKETS----GRAIN AND PROVISION QUOTATIONS----LIVE STOCK

IVE HOGS DOWN TO $8.50 PER CWT.

at Prices Lower On Local Market.

Several changes in prices were recorded on the local market on Wednesday. Hay took a jump of $1 a ton and is now selling at from $18 to $20. The demand is good. Farmers have been busy these last few days and have been bringing hay to the market, that the supply has been small.

Live hogs registered a slight decline in price and are now bringing $8.50 to $8.75 a cwt. Last Wednesday they bought from $9 to $9.25 a cwt.

Oats, both old and new, are also on the toboggan, selling at several cents lower. Old oats brought $1.70 to $1.75 a cwt., and 59c to 59½c a bushel. New oats sold for $1.25 to $1.30 a cwt., and 42c to 44c by the bushel.

Potatoes are firm, at $2 to $2.25 a bag. Carlots have been shipped in and sold to the local grocers at $1.75 a bag.

There was no change in the price of vegetables or fruits.

The quotations for the day are as follows:

Eggs and Butter.		
Eggs, fresh crates	48	@ 50
Eggs, basket	50	@ 50
Eggs, fresh, retail	52	@ 55
Butter, crocks, w'sale	40	@ 40
Butter, crocks, retail	42	@ 43
Butter, lb. rolls, w'sale	40	@ 40
Butter, lb. rolls, retail	42	@ 45
Butter, creamery, w'sale	41	@ 41
Butter, creamery, retail	45	@ 45
Honey, stained	17	@ 20
Honey, 5-lb. pail	85	@ 1 00
Vegetables and Fruit.		
Apples, peck	40	@ 50
Apples, bushel	1 00	@ 2 00
Potatoes, new, peck	40	@ 45
Potatoes, new, bushel	1 50	@ 1 60
Potatoes, bag	2 00	@ 2 25
Celery, each	5	@ 12
Cabbage, each	10	@ 20
Cabbage, dozen	1 00	@ 1 50
Beets, bushel	75	@ 75
Turnips, bushel	60	@ 75
Carrots, bunch	5	@ 7
Carrots, bushel	1 00	@ 1 00
Parsnips, each	10	@ 25
Cauliflowers, each	15	@ 35
Cauliflowers, dozen	1 00	@ 2 50
Sweet potatoes	50	@ 50
Pears, ordinary, 11 qts.	80	@ 80
Pears, 6 qts.	50	@ 60
Pears, bushel	1 25	@ 1 75
Grilling onions, quart	15	@ 25
Spring onions, 11 qts.	1 10	@ 1 75
Spring onions, bushel	2 50	@ 2 50
Peppers, sweet, dozen	30	@ 40
Green peppers, dozen	10	@ 15
Red peppers, dozen	10	@ 15
Sweet potatoes, hamper	3 25	@ 3 25
Sweet potatoes, lb.	10	@ 12½
Mushrooms, lb.	25	@ 40
Onions	10	@ 25
Carrots	10	@ 10
Turnips	60	@ 70
Walnuts, bushel	15 00	@15 00
Walnuts, lb.	30	@ 40
Chestnuts	1 00	@ 1 25
Poultry — Alive		
Spring fowl, lb.	18	@ 20
Spring chicken, lb.	18	@ 22
Ducks	18	@ 20
Poultry — Dressed		
Spring fowl, retail	23	@ 25
Spring chickens, lb.	28	@ 32
Ducks, lb.	30	@ 32
Geese, each	1 00	@ 1 40
Grain — Per Cwt.		
Red wheat	1 66	@ 1 83
Oats	1 25	@ 1 30
Barley	1 70	@ 1 75
Grain — Per Bushel		
Red wheat	1 00	@ 1 10
Rye	59½	@ 59½
Oats	42½	@ 44
Hay and Straw		
Timothy	18 00	@20 00
Straw	12 00	@13 00
Dressed Meat—Wholesale—Per Cwt.		
Steers, heifer and steer, 500 to 600 lbs.	14 00	@15 00
Steers, heifer and steer, 0 to 700 lbs	10 00	@12 00
Cows, cow, 500 to 600	10 00	@10 00
Cows, cow, 400 to 500	12 00	@12 00
Spring lambs, per lb.	22	@ 25
Veal fronts, per lb.	10	@ 12
Veal hinds, per lb.	25	@ 25
Veal fronts, per lb.	15	@ 16
Heavy calves	15	@16 00
Veal, choice, cwt.	18 00	@20 00
Veal hinds, per lb.	35	@ 35
Veal fronts, per lb.	20	@ 20
Dressed hogs	14 00	@15 00
Live Stock.		
Bulls, select	8 50	@ 8 75
Stags, sows, per cwt	5 00	@ 5 50
Small pigs, pair	8 00	@12 00
Hides.		
Hides, No. 1	4½	@ 4½
Hides, No. 2	3½	@ 3½
Hides, No. 3	2½	@ 2½
Skins, No. 1	11	@ 11
Skins, No. 2	9	@ 10
Calf skins, each	10	@ 15
Deacon skin	5	@ 7
Wool.		
Fine, unwashed	6	@ 7
Medium, unwashed	8	@ 9
Coarse unwashed	10	@ 12

FLOUR

NEW YORK, Oct. 18.—Flour weak; Spring patents, $7 @ $7.50; soft wheat straights, $5.85 @ $6.15.

MONTREAL, Oct. 18.—Flour prices another 50c a barrel, and domestic trade was very quiet. Manitoba spring wheat patents, firsts, $7.60.

TORONTO, Oct. 18.—Manitoba flour, first patents, $8.10; second patents, $7.60. Ontario flour, 30 per cent. patents, f.o.b. seaboard, $5.50.

BUTTER

NEW YORK, Oct. 18.—Butter steady; receipts 12,773 tubs; creamery, higher than extras, 48c to 48½c; creamery, firsts, 92 score, 47½c; creamery firsts, 91 score, 38c to 46½c; state, dairy, fresh, finest, 45c to 46½c; packing stock, current make, No. 2, 28c.

ST. PASCHAL, Que., Oct. 18.—At today's meeting of the St. Paschal dairy 200 boxes of butter sold at 37½c.

CHICAGO, Oct. 18. — Butter, unchanged; creamery, extras, 44c to 44½c.

MONTREAL, Oct. 18.—There was no change in the butter market. Choicest creamery, 38¾c to 39c.

CHEESE

NEW YORK, Oct. 18.—Cheese steady, receipts 1,509 boxes; state, whole milk, flats, fresh, specials, 22c to 23c; do., average run, 21½c to 22c; state, whole milk, twins, specials, 22c to 22½c; do., average run, 21c to 21½c.

WOODSTOCK, Oct. 18. — At the cheese board there were 839 boxes of cheese boarded; no sales made; all refused, holding out for 17c.

ST. PASCHAL, Que., Oct. 18.—At the board to-day 250 boxes of cheese bid at 14 11-16c.

MONTREAL, Oct. 18.—A steady demand continues for cheese. Finest offerings, 15¾c to 15¾c.

WHOLESALE FRUIT.

TORONTO, Oct. 19.—White & Company report the following wholesale prices on fruit and vegetables this morning: Apples, $6.50 to $7.50 a barrel; 50 a basket; tomatoes, 30c to 75c; sweet peppers 50c, hot 50c, red 35c to 50c; celery, large, 75c to $1; pears, small, 25c to basket; onions, $4.25 per 100 lbs; large Spanish, $5.00 case, potatoes, $1.75 per bag.

"PROFESSIONALS" GET STOCK OF LIQUORS

WOODSTOCK, Oct. 19.—The private residence of W. J. Taylor, Hart avenue, was broken into the night and a considerable quantity of liquor stolen therefrom. Police were notified to-day. Entry was gained by breaking open a locked iron screen, after which smashed the wine cellar was cut open. The work was evidently the work of professionals for no noise was heard by the household. Evidently the liquor was removed in a large truck which was backed into a lane behind the residence.

FINANCIAL.

WALL STREET TRADING.

NEW YORK, Oct. 19.—Wall Street, 10.30 a. m.: Traders evidently viewed the railroad labor situation with greater confidence to-day, judging from the course of stock market prices at the opening. A number of leading rails extended yesterday's rally by large fractions to almost 2 points, Northern Pacific, Delaware, Lackawanna and Western, and Chesapeake and Ohio displaying pronounced strength. Domestic and foreign obs were also higher, Houston, Royal Dutch and Mexican Petroleum being most favored. Pullman, which broke sharply in yesterday's later dealings, rallied 2¼ points, but Sears-Roebuck and American Sugar, the latter at a new low record, were weak.

NEW YORK.

Reported daily by The Free Press by Jones, Easton, McCallum Co., Ltd., ground floor, Royal Bank Building.

NEW YORK, Oct. 19.
1.30 p.m.

	Open.	High.	Low.	Close.
Allis-Chalmers	33½	33½	33½	33½
Am. Int. Corp.	33½	33⅝	33⅛	33⅛
Am. Locomotive	89¼	89¼	89	89
Am. C. & Fdy.	127	127	127	127
Am. Smelting	36	36	36	36
Am. Can	25⅝	26⅛	25⅝	26
A. H. & L. pref.	49⅞	49⅞	49¾	49¾
Am. Sugar Co.	49¼	49⅜	47¾	48
Am. Woolen	73¾	73⅞	73½	73⅞
Am. Steel Fdy.	23¾	23¾	23½	23½
Am. Tel. & Tel.	108⅛	108⅛	108⅛	108⅛
Anaconda	38⅝	38⅝	37¾	37¾
Atlantic Gulf	26⅞	26⅞	26⅞	26⅞
Atchison	85	85	85	85
Balt. & Ohio	36	36⅜	36	36⅛
Baldwin Loco.	85½	85¾	84⅝	85⅜
Beth. Steel	52⅝	53	51½	51⅞
Brooklyn R. T.	7⅛	7⅛	7⅛	7⅛
Ches. & Ohio	53¾	54	53½	53½
Calif. Petroleum	40½	41⅜	40½	41⅜
Central Leather	27⅞	27¾	27⅜	27¾
Chile Copper	11¼	11¼	11¼	11¼
Can. Pacific	111	111¼	110¾	110⅞
Chino	24⅜	24⅜	24⅜	24⅜
Columbia Gas	60⅜	60⅞	60⅜	60⅞
Corn Products	78⅛	78⅜	78	78
Crucible Steel	59¾	59¾	57½	58⅜
Erie com.	12⅛	12½	12⅛	12⅛
Gen. Electric	124½	125½	124½	125⅝
Gen. Asphalt	52⅜	52¾	51¾	52
Gen. Motors	9⅞	9⅞	9⅞	9⅞
Goodrich	31¼	31¼	31¼	31¼
Gt. North. pref.	70	70½	69¾	69¾
Gt. North. Ore	28⅞	29¼	28⅞	29¼
Gt. West. pref.	15¾	15¾	15¾	15¾
Insp. Copper	34	34	34	34
K. C. Southern	24	24½	24	24¼
Lack. Steel	39	39	38	38½
Lehigh Valley	53½	53½	53½	53½
Marine pref.	46	46	46	46
Mexican Pet.	96⅛	97	94⅞	95½
Midvale Steel	23⅛	23½	23⅛	23¼
Missouri Pacific	18⅝	18⅝	18¼	18¼
New Haven	13⅛	13⅛	13⅛	13⅛
Northern Pacific	77	77	75¼	75½
N. Y. Central	71	71¼	71	71¼
Okla. Prod.	2½	2½	2½	2½
Pierce Oil	7	7	7	7
Pan - American	43¾	44	43⅛	43¼
Pierce - Arrow	13⅛	13¼	12¾	12¾
Royal Dutch	43	43¼	42¾	42⅞
Reading	68¾	69	68½	68¾
Retail Stores	52⅛	53	51⅞	52⅜
Republic I. & S.	46¾	46¾	44¾	45¾
Rock Island	31½	32	31½	32
Rubber com.	48	48	47¼	47⅜
Sinclair Cons.	20¾	20⅞	20¾	20¾
Southern Ry.	19⅛	19⅛	19	19
San Francisco	21½	21⅞	21½	21⅞
St. Paul	23¼	23¼	22¾	23
Studebaker	72¾	72¾	71⅞	72⅛
Southern Pacific	77¼	77⅜	77	77
Tob. Products	63¼	63¾	62½	62¾
Transcon. Oil	9	9	8¾	8¾
Texas Oil	39¼	39½	39	39⅛
Texas Pacific	22	22	21	21
Union Pacific	118¾	118¾	118½	118¾
United P. Prod.	13⅛	13⅛	12⅝	12⅝
U. S. Steel	78½	78½	77⅞	77⅞
White Motors	36¼	36¼	35¾	35¾
Willys Overland	5⅞	5⅞	5⅞	5⅞
Utah Copper	51½	51½	51½	51½
Vanadium Steel	30½	30½	29½	29½
Virg. Chem.	27¾	27¾	27¾	27¾
Wabash pref. A	20⅛	20⅛	20	20

STANDARD MINING EXCHANGE.

TORONTO, Oct. 19.—While trading was a little better on the Standard Mining Exchange this morning, there was little change in prices of the leaders. McIntyre, which did not show on the market yesterday, was again absent to-day. Holly held steady at 740, Dome Mines at 19.50, Gold Reef at 2, Dome Lake at 7½ and V. N. T. at 16. Keora opened at 12 and closed a half better. The feature of the session was the demand for Teck Hughes, which closed at 15¾ on 16,500 shares. Total sales were 45,435. Silvers were quiet. Tretheway sold at 12, Temiskaming at 22 and McKinley Darragh at 20½.

CANADIAN STOCKS IN LONDON.

TORONTO, Oct. 19.—The following quotations on stocks in London were received by cable to-day by A. J. Pattison, Jr., & Company: C. P. R., 142; Brazilian, 28; General Electric, 106½; Canada Steamship voting trust, 19½; Dominion Steel, 26½; Shawinigan, 121½.

TORONTO STOCKS

TORONTO, Oct. 19. — C. P. R. firmed up to 122½ at this morning's session of the Toronto Stock Exchange. Canadian Steamships preferred were active, opening at 51¾ and closing at 53. The two issues of General Electric were steady, the preferred selling off from 96 to 94 with the dividend paid. There was a slight trade in Victory bonds.

Sales.		High.	Low.	Noon.
4	Am. Sales Bk. pfd	75	..	..
5	Atlantic Sugar	28	..	..
60	Steamships pfd.	53	51¾	53
50	Gen. Electric	93	92¾	92¾
131	do. pfd.	96	94	94
80	C. P. R.	122½	..	..
135	Smelters	18	17⅞	17⅞
14	Gas	65¼	65	65
15	Detroit United	74½	73½	73½
10	Canners	29	..	..
105	Mackay	76¼	76	76¼
20	Maple Leaf pfd.	95¾	..	..
5	Ont. Steel	48	..	..
35	Twin City	40	..	..
19	Dominion Bank	192	..	..
2	Hamilton	174	..	..
11	Imperial	179	..	..
10	Merchants	165	..	..
4	Standard	202	..	..
8	Toronto	188	..	..
100	Vic. Loan, 1922	99.00	..	..
1300	Vic. Loan, 1923	98.20	98.0	98.00
400	Vic. Loan, 1924	97.00	..	..
31500	Vic. Loan, 1934	94.65	94.60	94.60
30	Can. Perm.	17½	17¼	17½
4	Canada Life	220	..	..
	United:			
10	B. A. Oil	27¾	..	..

ALLEGE DUMPING WAR WIDOWS HERE

One Report Shows How Toronto Is Lightening Burdens.

In answer to a statement made by Rev. T. D. McCullough that no "dumping" is being done by other municipalities, with London as the sufferer, in connection with mothers' pensions a report presented by Inspector McCallum to No. 1 committee recently has been made public, on the authority of Chairman Watkinson, to-day. Such reports are usually not made public because of their personal nature, but it is believed that this one should be given to the citizens.

The report was signed by the widow who is concerned. Her name was refused for publication, but it is on file in the city hall.

According to the report this widow lived for eight years, with her husband, in Toronto. The husband had lived in Toronto three years previous to his marriage. He moved to the home of his mother, outside Toronto, shortly before his death, on June 5 of this year.

Her mother lives in London and she was advised by the assistant secretary in the Toronto pensions board office that if she would come to London to live she would receive her first year's pension from the Toronto office. At the end of that time she would be a resident of London in the meaning of the act. She has not had any payment of her full pension yet, but she is receiving $20 a month from the Provincial Government.

The committee holds that this widow is a resident of Toronto and that she has no claim on London in any way.

NEWSBOY ILL.—Kenneth Levitt, one of the popular and most enterprising of The Free Press newsboys, is seriously ill at his home.

LIVE STOCK.

TORONTO.

TORONTO, Oct. 19.—(Dominion Live Stock.)—Cattle receipts, 956. Trade to-day is slow for anything of inferior quality, only a few hundred cattle crossing the scales up to noon, and these were the pick of the run. Prices on these were steady. Exporters and packers were buying steers from 6c to 7c, with one at 7½c and an extra well-finished one at 8c. Cows of all kinds are slow. Best bulls are bringing 3½c to 4c. Quotations:

Heavy beef steers	6 00	@	7 00
Butcher steers, choice	6 00	@	6 50
do., good	5 50	@	6 00
do., medium	4 00	@	5 00
do., common	2 50	@	3 50
Butcher heifers, choice	5 75	@	6 25
do., medium	4 50	@	5 50
do., common	2 50	@	3 50
Butcher cows, choice	4 00	@	4 75
do., medium	3 00	@	4 00
Canners and cutters	1 50	@	2 50
Butcher bulls, good	3 50	@	4 00
do., common	2 50	@	3 00
Feeding steers, good	5 00	@	6 00
do., fair	4 50	@	5 00
Stockers, good	4 00	@	4 50
do., fair	3 00	@	4 00

Calf receipts, 248. Good to choice calves weighing 150 to 200 pounds are in demand. Heavier calves are not wanted. There are a lot of these held over from previous days:

Choice	11 00	@	13 00
Medium	8 00	@	10 00
Common	2 50	@	6 00
Milch cows, choice	60 00	@	80 00
Springers, choice	70 00	@	90 00

Sheep receipts, 3,663. Salesmen are holding out for 8½c on lambs. Few sales were made up to noon. Sheep are selling steady. Quotations:

Ewes	1 50	@	4 25
Lambs	8 25	@	8 50

Hog receipts, 2,375. Packers are offering 50c lower at 9c, fed and watered. Quotations (fed and watered basis):

Selects	9 00	@	9 00
Lights	7 00	@	7 00
Heavies	8 00	@	8 00
Sows	4 00	@	6 00

EAST BUFFALO

EAST BUFFALO, Oct. 19. — Cattle—Receipts, 150; steady.

Calves — Receipts, 250; steady; $5 to $13.

Hogs — Receipts — 1,900; pigs steady, others 15c to 25c lower; heavy, mixed and yorkers, $9 to $9.10; light yorkers and pigs $9.10 to $9.25; roughs, $7 to $7.25; stags, $4 to $5.50.

Sheep and lambs — Receipts, 3,000; slow; yearlings, 50c lower; lambs, $4 to $8.75; yearlings, $3.50 to $6; others unchanged.

GRAIN.

CHICAGO.

Reported daily for The Free Press by Jones, Easton, McCallum Co., Ltd., ground floor, Royal Bank Building.

CHICAGO, Oct. 19.

	Open.	High.	Low.	Close.
WHEAT—				
Dec.	1 06½	1 08	1 03¼	1 03½
May	1 10½	1 12¼	1 08	1 08½
CORN—				
Dec.	46	46¾	45½	45½
May	51⅛	51⅞	50½	50⅞
OATS—				
Dec.	32⅛	32¾	32⅛	32⅛
May	36⅝	37¼	36⅝	36⅝

WINNIPEG.

Reported daily for The Free Pres by Jones, Easton, McCallum Co., Ltd., ground floor, Royal Bank Building.

WINNIPEG, Oct. 19.

	Open.	High.	Low.	Close.
WHEAT—				
Oct.	1 10	1 12¼	1 08½	1 08½
Dec.	1 08	1 09⅝	1 05¼	1 05¼
May	1 13½	1 14⅝	1 10¾	1 11
OATS—				
Oct.	40⅛	40½	39¾	39¾
Dec.	37¼	37½	36⅝	36⅝
May	40¾	41	40⅛	40⅛
FLAX—				
Dec.	1 74¾	1 75	1 73	1 74¼

HAVE GOOD DESCRIPTION OF TORONTO BANDITS

Five Were Last Seen in Their Green Car at Burlington.

TORONTO, Oct. 19.—The five armed bandits who held up the staff of the Bank of Hamilton branch, Ossington avenue and College street, yesterday noon, are still taking the air somewhere and the police have no clue to their whereabouts.

The green Oldsmobile in which they escaped from the bank was last seen yesterday going through Burlington and being driven to the limit. Beyond this point the police have no trace of the machine. As none of the bandits were masked who took part in the robbing of the bank the police are in possession of a good description of each of the men, and all of the bank staff are confident that they would recognize any of them whenever it may be necessary to do so.

Arrest May

(Continued From Page One)

money from A. Hill, of Lakefield. Mr. Hill is a well-to-do farmer, and the prisoner using the name of his son Stanley, wired that he was in serious trouble and asked "father" to remit $200. As Stanley Hill was in his father's house when the wire arrived, the would-be easy-money artist was decidedly out of luck. Mr. Hill, sr., at once communicated with the London police and was advised by them to send the money asked for through the Bank of Montreal, notifying the bogus "Stanley" to that effect. This was done, and when Johnston Hill appeared at the Bank of Montreal with the telegram to collect his money Detective Down was waiting for him.

Arraigned this morning he pleaded guilty and said that A. Hill was his wife's uncle. He was remanded for sentence until Thursday, October 27.

It is learned that Hill and his wife came to this city about six weeks ago and since that time have roomed on York street. Apparently he had no occupation and told the police that things had not gone well for him.; in fact, he said that if he had not been able to "clean up a little on the ponies" he would have been in sore straits.

After his admission this morning, Hill was finger printed and "mugged" and his complete description, together with the information contained in his letters was forwarded to provincial police headquarters.

There was no reference in any of Hill's letters to any "dope" operations in London and the police are of the opinion that the local trade in such drugs is so small as to be practically negligible. The information furnished to the provincial police, however, is expected to be of much assistance in cleaning up what remains of the gang which is believed to have been operating through the province generally.

DRIVE BIG CAR AWAY.

THORNDALE, Oct. 19.—Thieves went to a great deal of trouble to enter the Riverside garage some time this morning, effecting an entrance by means of the repair shop window. They then opened the doors and drove away with a 1921 model master six belonging to R. T. Wright, owner of the garage. Not a trace of the thieves can be found.

MOTOR DRIVE FOR WOMEN. — Ladies in attendance at the provincial convention of the W. C. T. U., now meeting in London, will be entertained to a motor drive about the city to-morrow afternoon. The arrangement for the supply of the cars is in the hands of the Chamber of Commerce and the Motor League and it is requested by representatives of those organizations that car owners who are willing to place their cars at the disposal of the ladies for a time on Thursday afternoon should communicate their intention to the Chamber of Commerce or the Motor Club.

OPEN IMPORTANT RAILWAY PARLEY

First of a Series of Conferences Aimed To Prevent Strike.

RATE CUTS IN SIGHT

Regarded By Brotherhoods As Excellent To Work On.

CHICAGO, Oct. 19.—The first of a series of conferences in Chicago, at which representatives of all factions in the railroad strike situation may decide the outcome of the strike call issued by the big four brotherhoods for October 30, began here to-day, to continue over the week-end.

Three group meetings are scheduled: 1—Executive of the shopmen, maintenance-of-way workers, clerks, telegraphers and others, meet to-day, tomorrow, Friday and Saturday to decide their attitude toward the announced strike of the train service employees, with indications of a final decision at a joint conference on Sunday.

2—Brotherhood leaders are on their way here to hear the Government's attitude through the railroad labor board to-morrow.

3—Railroad executives of the central division meet on Friday in Chicago to discuss all phases of the strike situation, while executives of other divisions meet simultaneously in their own regions.

Freight rate reductions approximately equivalent to the 12 per cent. wage reduction in wages ordered last July 1 by the railroad labor board were indicated as the probable basis suggestion the labor board will propose with the backing of the administration, to avert the strike.

SOMETHING TO WORK ON.

"I understand," said Commissioner Ben W. Hooper, a member of the public group of the labor board, "that the Interstate Commerce Commission has a number of important rate reduction cases on hand, on which it will act immediately. That will give us something to work on."

The board's policy, as outlined by Commissioner Hooper, would propose to the brotherhood chiefs immediate suspension of the strike order on their parts and their influence in preventing other walkouts, while the executives would be asked to concede the withdrawal of the proposed request for further wage cuts and grant an immediate reduction of freight rates.

J. R. Howard, of the farm bureau federation, to-day had on file before the Interstate Commerce Commission here a petition for a 10 to 20 per cent. freight rate reduction on necessities of life, and at the same time he telegraphed union leaders and railroad executives urging them to join him in a conference here.

Failure of the brotherhood chiefs to join a strike agreement with the 11 other railroad unions at a conference here last week has made uncertain the outcome of their strike conferences here beginning to-day.

"BIG FIVE" HEADQUARTERS

CLEVELAND, Oct. 19.—Prior to their departure to-night for Chicago, where, to-morrow, they will confer with the railroad labor board in an effort to find a basis for settlement of the country-wide railroad strike, set to commence October 30, heads of the "Big Five" railroad transportation organizations met here to-day and discussed matters that may be presented at the Chicago conference as well as those pertaining to carrying on the strike.

Those attending to-day's meeting were W. G. Lee, president of the Brotherhood of Railway Trainmen; Warren S. Stone, president of the Brotherhood of Locomotive Engineers; W. S. Carter, president of the Brotherhood of Firemen and Enginemen; T. C. Cassen, president of the Switchmen's Union of North America, and E. P. Curtis, representing L. E. Sheppard, president of the Order of Railway Conductors. It was the first meeting of the union organization heads since authorizing the strike in Chicago last Saturday. While the Big Five leaders have maintained almost unbroken silence in regard to the purposes of the conference with the labor board and its possible results, it is known they are hopeful that some basis of settlement which can be accepted by both themselves and the railroad executives will be evolved and a paralysis of the United States transportation system averted.

READY TO CONFER.

Assertion by President Lee, of the trainmen, that he would "attend any conference at any place or time that holds out that possibility of an open door to settle this matter" also appeared to be the attitude of the other leaders.

While marking time, practically the entire executive committee of the Brotherhood of Locomotive Firemen and Enginemen and the advisory committee of the Brotherhood of Locomotive Engineers have been almost in continuous conference with their respective heads considering methods for carrying on the strike.

GETS FULL SUPPORT

WASHINGTON, Oct. 19. — The railroad labor board will be given the full support of federal authorities in its endeavor to avert the railroad strike and will be expected through the result to justify its creation.

The above summary of the strike situation was given in official circles before President Harding, accompanied by several members of his Cabinet, left the capital for Yorktown, Va., to participate in celebration of Yorktown Day.

TEAMSTERS NEXT

NEW YORK, Oct. 19. — Teamsters and chauffeurs as well as marine engineers on harbor boats may add their bit to the difficulty New York faces in getting food and fuel in the event the threatened strike goes into effect on October 30.

Officials of locals of the International Brotherhood of Teamsters, claiming 20,000 members, have summoned the men to vote on Thursday night on acceptance of a $5 weekly decrease announced yesterday by the merchant truck men's bureau. The marine engineers, affiliated with the Marine Engineers' Benefit Association, already have been called to vote on November 1 on a proposal to join the railway strikers.

Despite the double threat of disorganization of local transportation facilities, officials planning for the city's relief in the event of a railroad strike declared they were confident they could feed and fuel the city.

WILL STAY AT WORK.

COLUMBUS, Ohio, Oct. 19.—National headquarters here of the Railroad Yardmasters' Association of America, with a membership of more than 8,000 throughout the country, to-day sent out notices to its members to remain at work, performing their usual duties, in the event of a railroad workers' tsrike.

HOPS.

NEW YORK, Oct. 18.—Hops quiet; state, medium to choice, 1921, 40c @ 43c; Pacific coast, 1921, 32c @ 35c; do., 1920, 24c @ 26c.

Chippewa Work Is Halted As a Mark of Respect

NIAGARA FALLS, Ont., Oct. 19.—All work on the Chippewa-Queenston canal halted for one minute this forenoon, at 11.30, as a mark of respect during the funeral of Lady Beck. The employees bared their heads for a brief period of time. There was no formal ceremony and the minute over, work was restarted. The power was shut off for that time also.

CRERAR TO TOUCH ON NEW TOPICS

Farmer Leader May Break New Ground At Woodstock.

SPEAKS HERE TO-NIGHT

WOODSTOCK, Oct. 19.—It is expected that in his speech here to-night Hon. T. A. Crerar, leader of the National Progressives, will break new ground. His opening speech for Ontario at Brampton and later his Simcoe speech followed the main lines of the argument he put forth when initiating the progressive campaign a couple of weeks earlier at Brandon, Man. To-night, it is understood, Mr. Crerar will develop his economic views more fully. He proposes in this connection to give some special attention to recent company promotions and the "watering" of stocks. It is also likely that during his Ontario campaign Mr. Crerar will discuss the grain pool announced by the premier in his speech at Portage La Prairie.

In his present Ontario tour Mr. Crerar is confining himself to rural ridings. Following this week's meeting he leaves for the Maritime Provinces, making his opening speech in all probability at Woodstock, N. B., on October 25. This date, however, is only tentative, the Maritime Province meetings not yet having been finally determined. Subsequently Mr. Crerar returns to Ontario, which is regarded on all hands as the principal battleground.

Liquor

(Continued From Page One)

direction of supressing criminal presentations.

"We must deplore the legislation which makes divorce easier and so attacks the very foundation of the home," Mrs. Haskett said, "and we reiterate our petition for the sustenance of prisoners' families during the term of imprisonment and maintain that the prisoner should be compelled to earn his living and to at least aid in supporting those dependent on him."

"Another milestone has been passed on our upward climb to the goal of total prohibition," declared the president, Mrs. Stevens. "The ascent is growing steeper, but the goal is almost in sight, though we may count on the traffic seeing to it that our arrival at the summit is delayed as long as the combined efforts of brain, brawn and money can make it."

"Government liquor will make a man drunk just the same as licensed liquor, and Government liquor shops give a certain respectability to the trade that attracts a better class of citizen," Mrs. Stevens said.

"We have been informed that the least stringent of the laws in Quebec and British Columbia would be an almost measureless advance upon anything contemplated in England," the president said, adding the opinion of Dr. Saleby, a renowned Britisher, that "the liquor traffic has been smashed in Canada, where there had never been any drinking worth mentioning among the women."

The president made closing reference to other important departments of W. C. T. U. activities, including the Canadianization of the foreign population in Canada and the greater advance of scientific temperance instruction.

"Canadianization" was also the subject of an instructive report presented at the morning session by Mrs. Ethel Craw, B. A., of Fergus, who stated that "sanctified neighborliness" was, in her opinion, the chief factor in the assimilation of the foreign element. "Very few of the women speak English," Mrs. Craw said, "and the child population is large, so that education is also of great importance and is being satisfactorily carried out in certain centers."

The superintendent spoke of the work to be carried on among the mining, lumber and railway construction camps, stating that the foreign population of Canada includes representatives of 23 countries in varying numbers.

Injustice to the Canadian Indian came in for a scathing rebuke in the report of the Indian work department presented by Mrs. B. C. Ashcroft, of Howden Vale. Note was made, however, of the improved conditions in the Ontario game laws, brought about largely through the intervention and petitions of the W. C. T. U., who had noted with distress the arrest of Indians for having moose-meat in their possession out of season, although, under Robinson treaty of 1850 the right to fish and hunt in crown lands and waters for private supplies had been granted him without restriction.

A supplementary report on Indian work was presented by Mrs. Shultis, of Brantford, in which she urged the value of example in the training of the native Indian character.

"They ask me 'What is the use of our signing the pledge not to smoke the cigarette, when your white folks, your executives, your agents, your councils, sit at meetings from 7 to 12 o'clock, and smoke the whole of the time." Mrs. Shultis said.

A strong expression of opinion against the recommendation sent from the world convention, for the separation of the colored unions of Canada into a distinct body, was voiced as the result of the report presented by Mrs. Straith, of Owen Sound, superintendent of the Canadian colored work, and of the plea made against this suggested separation by Mrs. Hyde, of Windsor, president of the largest colored union of the Dominion, who pleaded that her colored sisters be not parted from this main body of Christians.

The morning session concluded with a memorial service to the late Lady Henry Somerset and the Countess of Carlisle, prominent members of the British aristocracy, and old country leaders in W. C. T. U. work, who have died during the year.

A standing tribute of silence in memory of the late Lady Lilian Beck, of this city, was paid by the convention at 11 o'clock.

The afternoon session included further reports, outstanding being that of the anti-narcotic department, given by Dr. Lawton, of Toronto. This evening the convention proper will not sit, the time being given up to meetings of committees who will report at to-morrow's session.

FIGHT FOR POSSESSION OF M'MASTER GROWS WATM

Business Men of Toronto Will Oppose Moving It At All.

ST. THOMAS, Oct. 1.—(By Staff Reporter.)—The fight for possession of McMaster University, now in Toronto, is waxing warm. At the convention of the Baptists of Ontario and Quebec to-day a deputation from Hamilton was received, as well as one from Woodstock, both advancing their claims to the university. Both deputations were invited to be present in the conference sessions when the committee on religious education made its report.

The

AMUSEMENTS

DIRECT FROM ITS TOUR TO THE COAST

ONE DAY ONLY

THE

FRANCO-CANADIAN EXPOSITION TRAIN

8 CARS OF EXHIBITS 8

THURS., OCT. 20

OPEN TO THE PUBLIC

2.30 to 5.30 p. m. 7.30 to 9.30 p. m.

L. & P. S. TRACKS
At Wellington and Bathurst

Admission---FREE

ALL CORDIALLY WELCOME. f

GRAND TO-NIGHT 8.15 THURSDAY, FRIDAY AND SATURDAY

SPECIAL MATINEE, SATURDAY AT 2.15.

PREMIER PERFORMANCE OF THE CELEBRATED ENGLISH ACTRESS

MISS
MARIE LÖHR

DIRECT FROM THE GLOBE THEATER, LONDON.

Entire West End Casts and Productions Intact.

TO-NIGHT and Thursday Evening, "FEDORA."
FRIDAY, SATURDAY MATINEE AND EVENING, "THE MARIONETTES."

PRICES—EVENING, 50c, 75c, $1.00, $1.50, $2.00 and $2.50.
SATURDAY MATINEE, 50c, 75c, $1.00 and $1.50.

THREE DAYS, Commencing Monday Evening Next, 8.15.
SEAT SALE OPENS TO-MORROW 9 A. M.

MR. WALTER HAMPDEN

America's Foremost Shakespearean Actor.

Monday Evening, "Hamlet;" Tuesday Evening, "The Taming of the Shrew;" Wednesday Matinee, "Romeo and Juliet;" Wednesday Evening, "The Merchant of Venice."

EVENINGS—25c, 50c, 75c, $1.00, $1.50 and $2.00.
WEDNESDAY MATINEE—25c, 50c, 75c, $1.00 and $1.50.

392 ORCHESTRA SEATS AT WEDNESDAY MATINEE AT $1.00

MAJESTIC

ALL WEEK.
Matinees Wednesday and Saturday.

'The Naughty Wife'

PAY NIGHT
Every Night Next Week, With Exception of Monday.
SPECIAL MONDAY NIGHT.
Two Seats for Price of One.

J17t

PATRICIA

TO-DAY.
Edna Murphy
AND
Johnnie Walker
In "PLAY SQUARE."
A Tale of the Underworld, Its Deeds, Its Ways, Its Outcome.

Star Comedy. Two-Reel Western Drama.

VAUDEVILLE
Tom Brantford, in Smiles and Stories.

J17v

McCLARY EMPLOYEES' BAND will hold

DANCE

8.30 to 11.30 Friday, October 21, Foundry Dining Hall, Adelaide and Nelson. 25 cents couple. Come with us. J19l

---

Sacred Cantata
'REBECCA'

BY THE FIRST PRESBYTERIAN CHURCH CHOIR

40 voices and soloists, under the direction of Mr. George Lethbridge, in the Maitland Street Baptist Church, October 20, 8 p. m. Admission, 25c.
J151-s,w

A RUMMAGE SALE

To be held Thursday, October 20, at corner King and Ridout streets. Doors open at 9.30 a. m. f

---

GRAND CONCERT

Colborne Street Methodist Church, Thursday evening, October 20, 8.15, under auspices of W. M. S. Special artists. Admission, 35c. f

---

G. W. V. A.

Euchre drive, to be held in the Majestic Building, Thursday October 20, 8 p. m. Good prizes. f

---

ALLEN

TO-DAY
Powerful Drama of Woman Against Woman.

REPUTATION

A Really Gorgeous Spectacle, Costing Over $200,000.

"Snub" Pollard, in "The Chink."

MARCUS ADENEY
Celebrated 'Cellist.

Winning number, "Hope Diamond Mystery" contest, 23495.

THURSDAY, FRIDAY, SATURDAY
James O. Curwood's Thrilling Story of the North Country.

"THE GOLDEN SNARE"

f

LOEWS

MATINEE, 15c. EVENING, 35c.

TO-DAY:
THOS. MEIGHAN

"THE CONQUEST OF CANAAN."

They Drove Him Out of Town—But One Girl Believed In Him.

HALL ROOM BOYS—PICTORIAL

VAUDEVILLE

J17v

"CONFUSION"

This comedy will be presented at St. James' Sunday School, Askin street, by St. John's Dramatic Club and four-piece orchestra.

THURSDAY EVENING, OCT. 20
Auspices St. James' Men's Club.
ADMISSION — 25c
J151-s,w

Mystery Marriage

Simcoe Roller Rink, Friday evening, October 21. Big doings. Everybody invited. Special attractions. Band. f

---

ARCHITECTS, SURVEYORS

F. W. FARNCOMBE, CIVIL ENGINEER, surveyor. 307 Dom. Sav. Bldg.

W. G. MURRAY, ARCHITECT, DOM. Sav. Bldg., top floor. Tel. 1557-W.

WATT & BLACKWELL, REGISTERED architects. London-Toronto.

JOHN M. MOORE & CO., ARCHITECTS and engineers. 439 Rich'd St.

L. G. BRIDGMAN, ARCHITECT. Phone 2949. Bank of Commerce.

FRED. M. BRICKENDEN, CIVIL ENGINEER, London Loan Building.

H. C. McBRIDE, ARCHITECT, THE Molsons Bank Building. Phone 262-W.

EDUCATIONAL

COACHING FOR SEPTEMBER SUPPLEMENTALS. Phone 7531. F720f

MEETINGS

A CONVENTION OF THE
National Liberal-Conservative Association
of West Middlesex
WILL BE HELD IN THE
LYCEUM THEATER, STRATHROY,
ON THURSDAY AFTERNOON, OCT. 20, AT 1.30 P. M.

to choose a candidate to contest the riding in the coming election on December 6.

A prominent speaker will be present to address the convention.
J12v-w,s,w

ORANGE NIGHT AT THE WINTER Garden, under auspices of Forest City L. O. L., No. 762, on Thursday, October 20. Come and bring your friends Everybody welcome. D. Middaugh, W.M.; F. S. Neely, Secretary. f

LANGEMARCK, L. O. L., No. 2625, will hold its regular meeting on Thursday, October 20, at 8 o'clock, in Langemarck Hall, corner Layard and Dreaney avenue. E. Chapman, W. M.; J. G. Spring, Secretary. J19l

Dr. C. G. Trumbull

Philadelphia, Editor Sunday School Times, on

"The Victorious Christian Life"

ST. ANDREW'S CHURCH
8 P. M. TO-MORROW f

DOMINION LODGE NO. 48, meets to-night at 8 o'clock. Box social, entertainment. Visitors welcome. Come and bring a friend. H. T. Harrison, N. G. f

REGULAR MEETING OF INNISKILLING Royal Black Preceptory, No. 834, will be held on Thursday, October 20, at 7.30, Orange Hall, Market Lane. Visiting sir knights welcome. C. W. Cross, W. P.; W. C. Slyford, registrar. J19l

REGULAR COMMUNICATION RUTH Chapter, No. 26, O. E. S., this (Wednesday) evening, 8 o'clock, Ulster Hall, corner Clarence and Dundas streets. Visitors welcome. Blanche Rowe, W. M.; Annie Allison, secretary. f

Catholic Women's League

Diocesan Convention, October 25 and 26. Luncheon at Tecumseh House, October 25. Members may secure tickets at McPhillip's Music Store until Saturday, October 22. J15v-s,w,th

ROYAL SCARLET CHAPTER MEETS on third Wednesday of each month, 8 p.m., Orange Hall, Market Lane. Visiting companions welcome. W. B. Savage, W. C. in C.; H. J. Woolner, scribe. J18l

DAYTON & McCORMICK DANCES, Palace Academy, every Monday, Wednesday and Saturday nights. Novelty orchestra. Popular admission. No charge for dancing.

MOVERS AND PACKERS

CARTAGE, DRAYING, LOCAL AND long-distance hauling. City Car and Motor Dray Service. Tel. 3177-W. J. Rush.

PROBYN'S AUTO MOVING VAN, local and long-distance. 54 Palace. Telephone 6976.

DIXON'S MOVING VAN AND TRUCK service; local and long-distance; prices reasonable. Phone 2839-W.

CITY DRAY & CARTAGE CO. ALL kinds of trucking. A truck at your door at a few minutes' notice. Phone 7374-W. 649 Richmond street.

VENNER'S TRUCK SERVICE, REASONABLE rates for long-distance and local work. Phone 1362-W.

FICKLING BROS., AUTO TRUCK service, furniture moving, etc. Phone 7088-J.

DEVINE & YOTT, HEAVY MOTOR cartage, furniture moved. 106 High street. Phone 2993-W, or 614-J.

FULHAM'S MOTOR CARTAGE, MOVING and cartage; local and long distance; also piano moving. 641 Richmond. Phone 4500.

S. J. HENDERSON, LARGEST MOVING vans and storage. Phone 1254. Residence, 573 Adelaide street.

BROUGHTON'S AUTO VAN. LONG distance moving; largest in city; crating. Phone 1444. 312 Piccadilly.

BIGGS' FURNITURE STORAGE, moving vans. 37 Carling. Phone 1162.

EVER - READY TRUCK, LOCAL cartage. A. Winterbottom. Tel. 7015.

MOTOR TRUCK, PIANO MOVING A specialty. Freeman. Tel. 6038.

BIRDLAND STORAGE, 584-6 GREY. Goods insured and packed. Excellent storage place. Telephone 429.

FOWLER'S MOTOR TRUCK SERVICE —Baggage, furniture, etc. Local and long distance. Phone 5878-W. 177 St. George street.

FOREST CITY DRAY. PHONE 2337 or 210 York. Long distance.

MOTOR MOVING VANS BY H. F. Day, 480 Maitland. Phone 2887. Fireproof storage at reasonable rate.

DOMINION STORAGE

Corner Simcoe and Rectory streets, on G. T. R. siding. Special attention to merchants' requirements. Phone 3902.

HUSTON & STEVENS, MOTOR trucking, local and long-distance. Satisfaction guaranteed. Phone 5048-J.

LONDON CARTAGE CO. PHONE 2089-W, for unloading cars, safes and machinery a specialty. W. J. Mihm, 306 Grey street, proprietor.

PHONE HILL BROS., 2959-J. AUTO trucking and cartage; local and long-distance. 104 Adelaide.

SIGNS

A CONNECTING LINK — PAINTED bulletin advertising successfully links the manufacturer with the local dealer and increases the sales of both. There is no waste circulation, because it is not necessary to advertise where there is no distribution of the product. The Signry, Limited, London. w

Births, Marriages, and Deaths

BIRTHS

COOK—At Bethesda Hospital, on October 18, 1921, to Mr. and Mrs. Frank Cook, 36 Riverview, a son (Douglas John). f

WALSH—To Mr. and Mrs. Thomas E. Walsh, at St. Joseph's Hospital, October 18, a son. f

MARRIAGES

SWEENEY-FULTON — In Detroit, Mich., on Thursday, October 13, 1921, by Rev. Mr. Albright, Eleanor Fulton, to John David Sweeney, of Hamilton, Ont., formerly of London, Ont. f

DEATHS

GILLESPIE—At Exeter, on October 17, 1921, John A. Gillespie, aged 79 years. Funeral notice later. J19l

STEER—Suddenly, at his late residence, 170 Hamilton road, on Monday, October 17, 1921, Frederick B., beloved son of Mary and the late William Steer. Funeral (strictly private) from the above residence on Wednesday, October 19, to Mount Pleasant Cemetery. f

TARRY—In Vicotria Hospital, on Tuesday, October 18, 1921, Mrs. Francis Tarry, widow of the late Henry Tarry, aged 78 years. Funeral (private) from the residence of her son-in-law, Mr. W. Finkbiner, 457 Charlotte street, on Thursday at 2.30 p.m. Services at 2 o'clock. Interment at Mount Pleasant Cemetery. J18l

CARD OF THANKS

MRS. ALEX. McDOUGALL AND FAMILY, Komoka, Ont., wishes to extend to her friends and relatives her sincere appreciation for the kindness and sympathy shown her in her recent sad bereavement, and to the G. T. R. employees for beautiful floral tributes. Please accept her sincere thanks. f

MR. THOMAS SAUNDERS AND FAMILY, of 156 William street, wish to thank the neighbors and friends for the sympathy and floral offerings, and especially the employees of the Dennis Wireworks and London Box Company, in their sad bereavement. f

MALE HELP WANTED

WANTED—YOUNG MAN TO CLERK in store Saturdays. Apply Mrs. Hart, Market lane. J19v

BOY WITH WHEEL TO DELIVER orders. Union Meat Market, 171 Maitland. J19v

BRICKLAYER WANTED. APPLY Room 1, Coote Building. f

RULER WANTED—A YOUNG MAN with some experience on paper ruling machine. Splendid chance for advancement. Daily News, Chatham, Ont. J19v

WANTED—COMPOSITORS, MUST BE efficient and industrious. 48-hour week. Apply Box 129, Free Press. J19v

WANTED—JOB COMPOSITOR, LIBERAL wages to right man, state experience. Lovell Co., Toronto. J19v

WANTED—REAL ESTATE SALESMAN. Inquire room 304, Dominion Savings Bldg. J19v

FURNITURE MAN WANTED AS partner, competent buyer and salesman, state age and experience by letter only. Address "Dealer," care G. N. Weeks, barrister, London. f

ARE YOU IN A RUT, AMBITIOUS and industrious, but see no opportunity for any great advancement, and you want to do better for your family's sake? Then we need you, and you need us. Call and talk it over with the manager, room 210, Royal Bank Bldg. This is really worth investigating. J19l-w

PLASTERERS WANTED ON THE Burford High School at once, telephone or wire our expense. J. D. Tindall & Son, Burford, Ont. J19v

WANTED — SMART BOY, BEFORE or after school and all day Saturdays, for clothing store. Apply Box 123, Free Press. f

IF YOU PLAN TO SUCCEED IN BUSINESS you must study business. La Salle Extension University, 366 Richmond street, London, Ont. Phone 5630-W. Open evenings. f

TRAIN FOR RAILWAY AGENT, telegrapher or traffic clerk. It's young men's work. Average monthly wages $150. With our own text books, railway forms and railway main line connected to school, results are guaranteed. Oldest, largest and best equipped school. Free Book S. explains home study or resident courses. Write Dominion School Railroading, Toronto. w,s

A MAN TO WORK ON DAIRY FARM, good with horses. Box 98, Free Press. J17v

WANTED—EXPERIENCED CABINETMAKER. Apply, stating wages, to the Hespeler Furniture Company, Limited, Hespeler, Ont. J13h

WANTED AT ONCE — SPECIAL representative for city and country, whole or spare time. Ten to forty dollars per week easily earned showing samples of personal greeting cards. This is an exceptional opportunity for big earnings from now until Christmas. Write for full details. Department "O" Carlton Publishing Company, 326 Spadina avenue, Toronto. *J1

SMOKE "BIG 5 CIGAR." BEST 5-cent cigar made. For sale all dealers.

MEN WANTED TO SELL STOCK. Apply 312 Dominion Savings Bldg. 129tf

MAKE MONEY AT HOME—$15 TO $60 paid weekly for your spare time writing show cards for us. No canvassing. We instruct and supply you with work. West-Angus Show Card Service, 18 Colborne Bldg., Toronto. 11tf

PROMOTION COMES ONLY TO those who are prepared. The I. C. S. will train you to think beyond your job. 183½ Dundas street. Do it now.

WANTED — SALESMAN — A SELF-RESPECTING salesman, whose ambition is beyond his present place, might find more congenial employment with us and at the same time double his income. We require a man of clean character, sound in mind and body, and of strong personality, who would appreciate a life job with fast-growing concern, where industry would be rewarded with far above average earnings. Married man preferred. Apply Mr. D. Grigg, 307 Royal Bank Building, London.

WORK WANTED

WANTED WORK—ATTENDING TO furnace or caring for lawn. Box 136, Free Press. f

POSITION AS HOUSEKEEPER FOR two business people or practical nurse to aged woman. Box 126, Free Press. J19v

ELECTRIC WIRING, PROMPT ATTENTION. Phone J. Noble, 7801-F. y

GOOD MADE-TO-MEASURE SUITS, finest materials, $15 to $20 less than up town. Ray, 201 Wellington. Open evenings. m,w

IF YOU HAVE SOME BROKEN FURNITURE R. H. Pugh, 71 Wharncliffe south, can mend it to look like new. Phone 2948-J. m,w

PLUMBING OF ALL KINDS. HARRY Wooster, 22 Byron avenue. Tel 3544-W

WANTED, BY AN EXPERIENCED colored laundress, washing to take home. All hand work and best care taken of clothes. Box 125, Free Press. J18v

HARDWOOD FLOORS A SPECIALTY, any design, laid and finished by electricity. Work guaranteed. Price reasonable. Fenwick. Phone 4905.

EXPERIENCED ACETYLENE WELDER wants work at once. Apply Box 114, Free Press. J18v

YOUNG WOMAN WANTS WORK BY the day, housework or washing. Phone 4689. J18v

VERANDA, GARAGE AND ALTERATION work. J. Wood, 76 Emery. Phone 4162-W.

SEWING WANTED, CHILDREN'S and infants' especially. Apply 218 Hamilton road. J17v

DRESSMAKING, REPAIRING AND plain sewing; first-class workmanship; reasonable rates; will also sew by day. Apply 63 High street. J15h

R. RIDDELL, PAINTER AND DECORATOR. Before painting get my estimates. Phone 1755-W, or apply 132 Rectory street.

HALL & WILLIAMSON, PRACTICAL slaters and tilers, estimates given for asphalt shingling or roofing of any kind. Repairs promptly attended to. Apply 458 Adelaide or 377 Hill street. Phone 2572-J. J13h

RETOUCHING UNDERTAKEN FOR the trade, photographic retouching taught at moderate prices. Box 47, Free Press. J13h

MAN WANTS WORK OF ANY KIND immediately. Box 40, Free Press. J13h

DONALD McKAY, CARPENTERING, repair work. 415 Emery. Phone 2538-J.

PAINTING, PAPER HANGING AND decorating. For prices phone 7689. Also wall paper for sale. F. C. Beech, 963 Wellington street. F1tf

SEWERS CONNECTED A SPECIALTY, concrete work, jobbing, etc. Wm. Smith, 5 Victoria street. Phone 5458.

PHONE 7984 FOR PLUMBING AND steam fitting of all kinds. Estimates solicited. The Wright-Teale Company, 60 Dundas street.

PAINTING AND PAPER HANGING. Chapman & Vanderheiden, 199 Langarth or 78 Edward. Tel. 4593 or 6635-W.

PLASTERING AND REPAIRS, ALSO stucco and roughcasting cement work of any kind done. Try Meads, 228 Burwell. Phone 4763-J.

PLUMBING AND STEAM FITTING. T. Welch, 573 Central. Phone 7211-W.

WE ARE VERY BUSY BUT STILL looking for more. Baer, carpenter, 771 Simcoe street. Phone 5405-W.

FOR PAINTING AND PAPER HANGING call or write John Bavis, 71 Bernard avenue, Broughdale. Prices right.

LADIES' AND MEN'S SUITS MADE to order. Suits relined and remodelled. R. J. Armstrong, 641 Dundas street. Phone 5107-W.

BUILDER AND CONTRACTOR, ESTIMATES free. Repairs. John H. Nichols. Phone 4162-J.

GRAHAM — HARDWOOD FLOORS machine scraped, sanded, refaced, furniture cleaned, polished. Phone 3942-J. 347 Simcoe.

ALL KINDS OF NEW AND SECOND-HAND pulleys, machinery repaired and welding. Warren Bros., Rectory street, near Hamilton road.

PAINTING AND PAPER HANGING. Let us quote prices. Tarling & Hier, 10 Mt. Pleasant. Telephone 3545-J.

LAWNS, BOWLING GREENS, TENNIS courts, rustic pergolas, rockeries, furnaces. Phone 4423-W.

FEMALE HELP WANTED

GIRL OR WOMAN FOR WHOLE OR part time; good wages. Mrs. Callaghan, 613 Wellington. J19v

COMPETENT MAID TO HELP WITH housework, three in family. 810 Colborne. Phone 3209. J19l

A WOMAN WANTED FOR SCRUBBING. Apply Peters, 169 Dundas street. f

EXPERIENCED GENERAL MAID wanted. Apply Mrs. W. C. Allen, 83 Ridout street south. J19v

WANTED — GOOD COOK; REFERENCES. Apply Mrs. Ronald Harris, 481 Ridout street. J18h

MIDDLE-AGED WOMAN WANTED for general housework. Apply at corner Waterloo and Horton, at store. J18v

COOK-GENERAL. FAMILY 3 ADULTS, no washing. Apply evenings. Miss Grant, 141 John street. J18l

MIDDLE-AGED WOMAN AS HOUSEKEEPER for workingman, no objection to one child. Apply 566 Adelaide street. J18v

EXPERIENCED
SALESLADIES
on coats, suits, dresses; good wages.
HUDSON'S FASHION SHOPPE
203 Dundas Street J18l

EXPERIENCED HOUSEMAID; REFERENCES required. Apply Mrs. A. M. McLean, 142 Kent street. J17v

EXPERIENCED COOK, NO LAUNDRY. Apply 293 King street. J17tf

WHY NOT BECOME A NURSE?—A profession of dignity and usefulness. One year of high school required. Girls 18 years of age and over accepted. Apply Superintendent, Mount Vernon Hospital, Mount Vernon, N. Y. J6fu

LADIES WANTED TO TURN THEIR whole or spare time into big earnings between now and Christmas showing samples of personal greeting cards. This is your opportunity to earn extra money for Christmas. City or country. Write for full information. Department "O" Carlton Publishing Company, Spadina avenue, Toronto. *J1

BETTER POSITIONS

EXPERIENCED LICENSED CHAUFFEUR wants position, truck or private driving. Box 23, Free Press.

WANTED—BY YOUNG MAN, EXPERIENCED bookkeeper, position during forenoons (only). Moderate salary. Box 128, Free Press. J19h

BANDSMAN, Bb CLARINET PLAYER requires work as helper in factory. Apply Box X, Sarnia, Ont. J19h

BOY, 16 YEARS, WANTS WORK ON farm; able to milk. Apply Box 110, Free Press. J18l

WANTED BY REFINED MIDDLE-AGED widow, a position as companion, or would do housekeeping for family of two, no washing. Phone 6595-J. J18l

BOOKKEEPER (MALE), TWENTY-EIGHT, single, nine years' experience (books, costs, correspondence), desires position; security furnished. Box 99, Free Press. J17h

LADY WOULD LIKE POSITION AS housekeeper or practical nurse; excellent cook. For particulars apply to Mrs. E. A. Watson, 39 Glenelg street, Lindsay, Ont. J15o

EXPERIENCED CHAUFFEUR (MARRIED) wants position, truck or private driving. Box 23 Free Press.

TEACHERS WANTED

QUALIFIED TEACHER WANTED FOR S. S. No. 18, Sombra, salary $1,000 per annum. Apply to George Arnold, Bickford, Ont. J15t

AGENTS WANTED

THERE IS BIG MONEY SELLING fruit and ornamental trees under present conditions. We want reliable sales agents; good pay; exclusive selling rights; allotted territory. Write Pelham Nursery Co., Toronto.

HELP WANTED

MEN AND WOMEN, NOT TO CANVASS, but to travel and appoint local representatives, $21 a week and expenses guaranteed, with good chance to make $50 a week and expenses. State age and qualifications. Experience unnecessary. Winston Co., Dept. G, Toronto.

BOOKKEEPER AND STENOGRAPHER wanted, experienced preferred, must be accurate. Apply C. A. Mann & Co., 781 King street. J19l

SITUATIONS VACANT

AT ONCE—LEARN BARBER TRADE. Sure employment, good wages, taught in few weeks. Write for catalogue and particulars. Moler Barber College, 198 Queen East, Toronto. J3tf

PERSONALS

POSITION AS HOUSEKEEPER FOR two business people, or practical nurse to aged woman. Box 127, Free Press. J19v

CITIZENS WHO TESTIFIED AT THE recent inquest into the cause of the illness of Mrs. Warren Owte are hereby notified that the following verdict was brought in by the jury: "Illness due to overwork. Strongly recommend that wash be sent by white wagon to the Forest City Laundry." (Signed) Wright Downe, clerk of court. f

MRS. ORAM, 554 ENGLISH STREET, is invited to witness a performance of "Reputation" at the Allen Theater, on Wednesday, October 19. Call for two tickets at the Advertising Department, Free Press office. f

ARTISTIC HAIRDRESSING PARLORS. Permanent hair dyeing, scalp treatments and shampoos, with hand-drying. Mesdames Wells & Hunter, Dominion Bank Bldg. Phone 7514-W. y

MADAME MOXLEY & DAUGHTER, assistant, French marceling, hair dyeing and scalp treatment, shampooing and hand drying, manicuring, facial massage, with mud packs. 169½ Dundas, upstairs. Phone 2945.

YES, PLEASE, THE POOR PEOPLE'S store will be glad to get your waste papers, magazines and clothing. Phone 4828.

PROF. LAUDIE, PHRENOLOGIST, head readings. 386 Ridout street.

WANTED—SOMEONE TO BOARD three-months-old baby girl for winter. Box 121, Free Press. J18l

MASSAGE, OSTEOPATHIC AND Swedish methods. Phone 2690-W.

H. E. JONES—MAMIE AND FRANCIS are alone. I have serious news for you; come soon or write. Your trusty friend, Pietronire, Manor Park post office. J17v

FURS REMODELED, COATS A SPECIALTY. Prices moderate. Phone 4203-W. 194 Colborne street. J17h

LARGE EMBROIDERED CENTERPIECE, handmade pillow slips, etc., for presents, at Mrs. Howey's, 782 Dundas.

SALVATION ARMY, INDUSTRIAL department, 789 Dundas. Will our friends phone 7616-J of any fall and winter clothing, especially underclothing and bedding, you may have to help our work. E. Lamperd, manager.

MATERNITY HOME FOR LADIES before and during confinement. Mrs. T. White, graduate midwife. 1009 Maitland. Phone 1642-J.

TRAINED NURSE, CARE OF INVALID. Terms moderate. Phone 5136-W.

MRS. N. ROBINSON, GRADUATE Massage School, Philadelphia, treats you at home. Terms moderate. Phone 1425.

DOES YOUR PIANO NEED TUNING?

Better have our expert look it over right away.

Ye Olde Firme,
HEINTZMAN & CO.,
242 Dundas Street, London.

IF PARTIES WITH PHONOGRAPHS out of repair would call 6022-W it would be to their advantage. Wormald Repair, 69 Dundas street.

GRADUATE NURSE, DAILY OR hourly nursing; terms reasonable; references. Phone 3351.

MISS QUINN "CORSET SPECIALIST," Robinson Hall, 59 Dundas. Tel. 3151-W.

HINES STUDIO — ARTISTIC PORTRAITS and commercial photography, 666 Dundas. Phone 3213-J. G13tf

HAIR GOODS FOR SALE AND MADE up. Miss James, 227½ Dundas.

MRS. DAY, BEAUTY, HAIR, SCALP specialist. Phone. 434 Park avenue.

FOR SALE

FOR SALE—BASE-BURNER, CHEAP. 138 Elmwood avenue. J19v

GARAGE (NEW), $100, COST $175; clothesline reel and platform, $15. Apply 328 Cheapside street. f

OWNER, LEAVING CITY, HAS PRACTICALLY new furniture for sale, including Hoover Special electric cleaner, also quantity new bedroom linoleum pretty floral design, four yards wide, not cut up, two bedroom lengths. Further particulars, Box 120, Free Press. J18v

COLUMBIA PHONOGRAPH AND record cabinet, $35.00, complete. All makes records and player rolls exchanged, 8 for $1.00. Frank Paige, Ridout, near Dundas.

Pre-War Prices

24 lbs. best Pastry Flour	$1.00
Good Corn	1.80
Best Mixed Grain, per 100 lbs.	2.25
Good Wheat	2.50
Purina Scratch	3.25
Purina Chowder	3.75

Satisfaction guaranteed. We deliver.

RIGNEYS' FLOUR AND FEED

100 KING STREET. PHONE 425. y

CLARKE JEWEL GAS RANGE, NEARLY new, $35. Sergt. Grundy, R. C. R., Wolseley Barracks. J17v

McCLARY'S PIPED AND PIPELESS furnaces. Estimates and general heating information. Miller Bros., 663 Dundas street. Phone 3426-J. J17h

WHITE CAP ELECTRIC WASHER and wringer, $135.00, $5.00 down and the balance on easy payments. Phone 4274-J. J. P. Finnegan. J15tf

MATTRESSES, CUSHIONS, FEATHER pillows renovated; prices right. Phone 997-W. Hunt & Sons, 593 Richmond street.

BABY CLOTHES, DAINTY AND neat: finest materials used. Complete outfit, $10.50. Mrs. Wolfson, 672 Yonge street, Toronto. Send for list.

GET PACKAGE
FROST KING WEATHER STRIP
SAVE YOUR COAL BILL.

We have full stock Washing Machines and Wringers. Call, get prices.

COAL OIL HEATERS
$8.75, $9.75

Come in. See our Stoves before you buy.

W. A. O'DELL
HARDWARE
Phone 187. y Opp. Market.

FURNITURE AND STOVES BOUGHT, sold, repaired. Childs' wheel cots for sale. H. Shrimpton. 264 Horton.

WINDOW AND DOOR SCREENS made and rewired. Chas. A. Smith, 1504.

WOOD FOR SALE, $4.50 to $5.00 PER load. Phone 2208-W. 241 Ottaway avenue.

SNARE DRUM NEARLY NEW, SUITABLE for band or boy scout. Apply Box 67, Free Press. J14h

RAYWOOD FARM SWEET CIDER, fresh daily, delivered, new kegs supplied, your keg steamed. Phone 3312.

NORTH CASH GROCER

Redpath Sugar, 100 lbs.	$8.75
Granulated Sugar, 10 lbs.	87c
Pastry Flour, 24 lbs.	$1.10
Pure Lard, 3 lbs.	55c
Shortening, 3 lbs.	50c
Pure Jams, 4 lbs.	85c
Minto Tea, lb.	55c

Delivered Free. Phone 3530-W.
COR. RICHMOND AND SIMCOE.
y

A NUMBER OF USED TYPEWRITERS, also supplies and repairs. E. O. Graves. 110 Dundas street.

TYPEWRITERS—NEW AND SECOND-HAND, repaired, rebuilt and rented. All supplies. E. F. Waller, 77 Dundas.

COAL RANGE AND BASE-BURNER, 501½ Richmond street.

LANSDOWNE PIANOS.

A few $550 models will be sold at $423 this month only. These Pianos are made by

NORDHEIMER PIANO AND MUSIC COMPANY,
225-227 Dundas Street.

LUMBER

Just received, a special carlot of end matched oak and maple flooring. Get our prices.

GEO. H. BELTON LUMBER CO., Rectory Street.

PEOPLE'S ELECTRIC, 656 DUNDAS street, for reading lamps of all kinds. See our stock. We have just what you want.

TOLEDO SPRINGLESS SCALES, SECONDHAND, rebuilt and new. Fred J. Walker, 359 Richmond St. Tel. 6916-J.

FOR SALE—4,000 YARDS LINOLEUM and floor cloth at bargain prices, cook stoves, heaters, dining-room suites, bedroom furniture, brass beds, 40 felt mattresses (all sizes), wood and steel springs, 50 comforters, pairs blankets, hall seats and mirrors, Wilton, Axminster, Brussels and tapestry rugs, Axminster, Brussels and Smyrna mats, feather pillows and a host of furniture, suitable to furnish any home, also 2 divanettes. Syd Jackson, 501 Richmond. Phone 7460. Open evenings until 10 o'clock. J1tf

Massey and Yale

Bicycles now selling at lowest prices; buy now and save $15.

J. A. BARNARD, 338-40 Talbot Street.

YOUR OLD GOLD AND SILVER jewelry repaired like new or purchased. Avey & Co., over Barnard's jewelry store. Phone.

CLARK MACHINERY COMPANY. New and secondhand woodworking machinery and supplies. Leather belting. f

CONDUIT PIPE FITTINGS MANUFACTURED; galvanizing, large or small pieces; prompt, efficient service. Ferguson Mfg. Co., 174 King street. Tel. 4436-W.

BUILDING STONE, HARD-HEADS, and limestone, mixed, $5 for third of cord, delivered. Phone 6615-J. J13h

TRIUMPH COAL RANGE WITH HOT water tank and airing closet, practically new, also good base-burner, in A-1 shape. Apply 323 Colborne street. J13h

FINE FOOTWEAR MADE TO measure. Shoes for cripples made. Fine shoe repairing. London Art Shoe Repair, 87 Dundas. Tel. 4851. m,w

J. A. BROWNLEE
385-387 TALBOT STREET.
Hardware and Sheet Metal Work.
Furnaces Cleaned and Repaired.
y

LOOK! ON EASY PAYMENTS!

Coats, Suits, Fur Coats, Dresses, only the most up-to-date clothing.

GOLDENBERG'S READY-TO-WEAR
761 Dundas St.
Phone 3599-J y Open Evenings.

SOUVENIR KITCHEN RANGE, ALSO gas stove, both in good condition, cheap. 1050 Florence street. Phone 6642-F. J18l

GENT'S BICYCLE FOR SALE, WITH carrier and electric lamp; also good coal and wood range, cheap. 25 Wharncliffe road north. J18l

WHITE ENAMEL PARTITIONS AND blue repp curtains, suitable for restaurant or millinery store, now in 391 Richmond street. Apply Royal Bank of Canada. J18v

FOR SALE

SMOKE—ROSARY CIGARS, 3 FOR 25c. North American Cigar Company.

LADY'S WINTER COAT, SIZE 38, good condition. Box 117, Free Press. J18v

FRESH SWEET CIDER. PHONE 4732-W. Delivered. J18t

OAK HEATER, GOOD AS NEW. 307 Grey street. J18l

Make the world just a little brighter for somebody.

PLANT BULBS

TULIPS, HYACINTHES
DAFFODILS, CROCUSES,
DARWIN TULIPS.
This is Boston Fern month.

DICKS
Flower Shop
y

LARGE WHITE WICKER BABY buggy, in good condition. Apply 459 Central. J17v

QUILT PATCHES FOR SALE—281 Egerton. J17h

GOOD DRIVING PONY, BUGGY, cutter and democrat; the lot for $45. Box 94, Free Press. J17h

BUTLER & ROBINSON, 91½ Bathurst street. Phone 1459-J for your trial order of poultry feed. Quality and satisfaction guaranteed.

PICKLING GOODS, GHERKINS, ETC. Main & Collyer. Phone 2831. I6fn

LET SAM CHARLTON DO YOUR printing. Fine work. Reasonable prices. 123 King street. Tel. 984-J.

GLASS
FOR EVERY PURPOSE
Our prices are right whether it is one light or a carload.
HOBBS' MANUFACTURING CO.
304 Ridout Street. Phone 2803.

McKIM'S AUCTION ROOM—GOOD guns and rare violins, ranges good as new. Old walnut furniture and melodeons wanted. Phone 4820-W.

FRESH OYSTERS
Bulk and Shell. Fish of all kinds.
ONN'S UP-TO-DATE MARKET
PHONE 1296. 143 KING ST.

GLOBE HOUSE FURNISHING COMPANY, REMOVAL AND CLEARANCE SALE of stoves, carpets, rugs, furniture and so forth. We have purchased the Clyde Hotel building, 147-149 King street, "Our New Home," two doors east from our present location, where we will carry a complete line of new and up-to-date house furnishings.
GLOBE FURNISHING COMPANY,
141 King Street. Phone 7458-W.

VIOLINS, SNARE DRUM, SETS BALZAC, Dickens, Thackeray, Medical Dictionary, Gray's Anatomy, Hamilton's, 210 King street.

SAY IT WITH FLOWERS
From Gammage
y

TYPEWRITER FOR SALE. APPLY 355 Clarence.

SPECIAL NOTICE—WE ARE SHOWING a fine range of greeting cards for the Christmas trade and those wishing to secure the best should order now. Hollins & Porter, 143 King street.

GOOD SINGING CANARIES AND cages. 138 Mt. Pleasant avenue. J17v

PICTURE FRAMING — LARGE variety of moldings. Anderson's Art Store, 466 Dundas street. Phone 2790-J. w

WASTE PAPER AND SCRAP MATERIALS receive best results from W. Leff & Co. Prompt service. Phone 2792-J. w

"EASY" ELECTRIC VACUUM washer, $169.00. A demonstration will convince you that the "Easy" is the washer you want. Phone 2203-J. Bowley Electric, 306 Dundas street. w

JUST RECEIVED, A BEAUTIFUL assortment of handsome table lamps, now on sale at reasonable prices. Ideal wedding gifts. Commercial Electric Company. 1871-W. 467 Richmond street. w,s

Baby Carriage Sale

2 Fine Reed Carriages, reversible gear. Regular $85.00, for	$54.00 each
2 $65.00 Reed Carriages, reversible To clear at	$42.00
1 $75.00 Reed Carriage, reversible storm shield. For	$48.00
3 $45.00 Flat Reed Carriages. To clear at	$30.00 each
2 $40.00 Reed Carriages, full size. To clear at	$27.50

These are brand new carriages, in first-class condition.

COLLETT FURNITURE CO.
95 and 97 King St., west of Talbot.
y

BLUE PILE VELVET RUG, $20, COST $50; oak bedroom suite, will accept $30 for quick sale. Apply 649 Richmond street. Phone 7374-W. J19l

BRUSSELS CARPET, RUGS AND linoleum. 16 Broughdale avenue. J19v

POOL TABLE, NEW CUSHIONS, cloth and balls, also rack, counters and cues, complete, $150. 677 Talbot. J19e

ONE ALL-WOOL PLAID SKIRT, NEW, and one coat dress and one tweed topcoat, in good condition. Phone 5049. J19l

SEVERAL ONE-SIXTH H.P. HYDRO motors at $20; also one h.p. 550 volts. Leff Electric Co., 316 Grey street

AUTOMOBILES

EEMER & CO., LIMITED

-Dort Touring — Chalmers Touring
aughlin D-45 Touring — Chevrolet Touring
Republic 1½-Ton Truck.
ENCLOSED CARS
mers Coupe — Chalmers Sedan

EEMER & CO., LIMITED
DISTRIBUTORS FOR CADILLAC AND REO.
127-133 QUEEN'S AVENUE. m,w,s

K! McLAUGHLIN 45 SEDAN, rifice for quick sale. Martin Auto vice, 343 Talbot.

—1921 FORD TOURING. USED months, Liberty starter, shocks, re tire, $700 insurance. Phone 2-W. f

CHEVROLET TOURING, CHEAP. ld take Ford in exchange. Box Free Press. J191

MOBILE, MODEL N, WINTER 5 oversize tires, engine as good new, $700; also Ford coupe, in per- order, $700. Apply Brown Opti- Company, 223 Dundas street. one 1877. J15a

sed Closed Cars
are offering the following cars at reasonable prices:
Chevrolet "Four Ninety" Sedan.
Ford Coupe, with starter.
l and see these cars. We invite arison.
TARIO GARAGE & MOTOR SALES, LIMITED.
397-401 Dundas Street.
Phone 5459.

BREAK IT, WE FIX IT!" ling Garage, 581 Hamilton road. rd repairing a specialty, using gen- e Ford parts. Phone 7783. w.fr

EN YOU HAVE TROUBLE your starter, generator or elec- equipment, bring it to us. Re- ing of commercial motors a alty.
ECTRICAL MAINTENANCE CO., 150 Fullarton St. y Phone 534.

O LIVERY—TOURING CARS AND cks. Reasonable rates. Erskine s., 638 Dufferin Ave. Tel. 4413-J. y

O TOPS AND CURTAINS MADE order and repaired, any make of L. Mitchell, 170 Maple. Tel. 1863-J. y

SONAL SERVICE ON ALL WORK worth something. Our aim is to e only high-class automobile repair d overhaul service. We appreciate trial. Giese Garage, Opp. Market, g street. m,w

xwell Touring, $300
ctric starter and equipment 1918 Touring, $250; Ford Chassis, $110; McLaughlin, $850; McLaughlin dster, $150. Several other fine buys. LONDON AUTO WRECKERS Grey Street. Phone 4626-W. m,w,s

dgins & Fergusson
LIMITED.
er the following Guaranteed Used at greatly reduced prices. Terms be arranged.
McLAUGHLIN COUPE.
FORD SEDAN.
VROLET BABY GRANDE COUPE.
one Sales 1257. Service 1208.

R - CYLINDER FLANDERS tor, complete; shafting, hangers, leys, power saw, blower, Ford ck and transmission cover. Wells to Wreckers, 516 Nelson street. m.w.s

ARE AGENTS FOR PHILADEL- IA and Mack storage batteries, aranteed to give 18 months' service. rest City Battery, 126 Carling. one 500. w

"Super" ordService
ABOVE THE STANDARD, ET DOWN TO THE PRICE.
USE GENUINE FORD PARTS.
ELIANCE GARAGE
LIMITED.
FORD SPECIALISTS

LOR'S GARAGE, ON KING eet, opposite market, is specializ- in overhauling. You can prove yourself the value and effici- y of their service. Tel. 747-J. s. 3857-J. 127tf

& R." TRUCKS ARE GROWING number and popularity daily. Tell your transportation problems. 'll solve them. Barton & Rumble, milton road.

O SHEET METAL WORKS, 244 ng. Radiators, fenders, bodies, ods, gas tanks fixed. Harding. one 4133-W.

ST & MEATHRELL GARAGE, Maple. Repairs on all cars. ones: Shop, 1863; Guest, 1484-J; eathrell, 8750-J. Work solicited.

E HOBBS MFG. COMPANY
LIMITED.
ing in your broken windshields. We special windshield plate and facil- and can give you quick service. YORK AND RIDOUT STREETS.

D COUPE, 1920, $575; FORD dan, 1920, $750. Hueston's Garage, Wellington.

FORD TOURING, WITH SELF- TARTER and electric light, fully uipped. Apply Martyn & Ingram, York street. Phone 5143-J.

NE CHEVROLET SEDAN
ONE 1920 GRAY-DORT
THREE FORD TOURING
ONE 1917 MAXWELL
. H. BURROWS
642 ut Street. Dist. Max. Chal.

FORD DELIVERY, $250 CASH; Ford runabout, $375; Ford touring, 50. Jordan's Garage. Expert Ford rvice. 585½ Richmond. Phone 58. 123fm

H PAID FOR USED OR WRECK- cars for wrecking purposes; any ke or condition. Frank Short, to wreckers, 121 Inkerman street.

TISFACTION REPAIR SHOP" ans all the name implies. Our ser- e is prompt, efficient and reason- le. 380 Wellington street. Tel. 432.

SEAL PISTON RINGS DO WHAT eir name implies — absolutely stop y leaks in any car. Boblitt & liott, 347 Ridout. Tel. 4212-J.

AIRING OF ALL MAKES OF rs. We give satisfactory service to e public. Gould & Birchmore, 659 ndas. Phone 6999. Nights and holi- ys. 1505.

VICE FIRST, ADVICE SECOND, es third. Vesta Battery Service tion. Modern Battery and Tire Re- ir. 366 Ridout. Tel. 597-J.

USED CARS
Sold With a 30-Day Guarantee.
FRANK McLACHLIN,
verland and Studebaker Dealer,
5-90 KING STREET. PHONE 8.

O PAINTING—YOUR CAR MADE look like new, a finish that will last calling at Cook's, 127 Queen's ver Beemer's). Telephone 5670.

NDERSON & ARBUCKLE rage, 647 Dundas. Phone 5800-W. orage and service car. Ford re- iring a specialty.

AUTOMOBILES

A BARGAIN — 7-PASSENGER McLAUGHLIN touring car, D55, recently overhauled, fine leather upholstery, four cord tires, practically new. This car in excellent running condition. Box 107, Free Press. J13v

The Home of Fords
Visit Our Showroom This Week.
UNIVERSAL MOTOR SALES.
Clarence Street. See Us First.

McLAUGHLIN - BUICK TOURING, overhauled, repainted, new top, in excellent condition throughout. Accept smaller car part payment or sacrifice for cash, $575. 260 Briscoe near Ridout. J18v

ONE CHALMERS SIX TOURING, 5-passenger; one McLaughlin 4 touring; both cars are in good shape. Apply Liberty Garage, 197 Ann street.

AUTO TOPS RECOVERED AND REPAIRED; trimming and tops made to order. H. Lillicrap, rear 88 York. Tel. 4066-J.

ONE FORD DELIVERY CAR, MOTOR overhauled; also one Bosch magneto, adaptable for Ford cars. Market Garage. Phone 6752-J.

TAXI SERVICE

CITY TAXI, 210 YORK STREET. Phone 4100. You can depend on us.

BLUE BONNET TAXI. PHONE 6262. Motor truck in connection. We never sleep.

PHONE 2859, MARLEY - HEXTER. Reliable taxi service.

CITY MEDICAL CARDS

DR. J. THORNLEY BOWMAN, 183 Wortley. Tel. 1108. J19-ln

DR. HOMER BLACK, MIDWIFERY, women's diseases. K'g-Mait. Tel. 1568.

DR. BEAN, 228 WHARNCLIFFE north, 2 to 4, 7 to 8. Telephone 5347.

DR. CAMERON, DUNDAS-WATERLOO. Diseases women and stomach. Office hours, 11 to 12, 2 to 4, 7 to 8. Phones: Office, 1786; residence, 1722.

DR. KARN, 425 RICHMOND STREET, London. Specialist genito-urinary and rectal diseases.

DR. H. S. WISMER, SPECIALIST X-rays. 260 Queen's. Tel. 114. Res. 1539-J.

DR. CAMERON WILSON, DISEASES of women and surgery. New office, 365 Dundas street.

DR. W. L. DENNY, SPECIALIST. Practice limited diseases of infancy and childhood. 260 Queen's avenue. Tel. 2152.

DR. L. S. HOLMES, 344 RICHMOND. Specialty, skin and genito-urinary diseases; electro-therapy. X-ray.

DR. SHOEBOTHAM — DISEASES OF women and surgery. Richmond and Hyman.

DR. ALICE JAMIESON, 369 QUEEN'S. Hrs. 3-5, 7-8 and by appt. Tel. 1323.

DR. W. B. MACDERMOTT, 260 Queen's avenue. Tel. 805 or 1956.

DR. A. MACLAREN, NEW OFFICE, 424 Queen's avenue. Telephone 869.

DR. JOHN G. GUNN, 430 PARK AVENUE, specialist skin and genito-urinary diseases. Hours, 5 to 6 p. m. and 7 to 9 p. m. By appointment phone 6825-W.

DR. McGILLICUDDY, CORNER OF Wortley road and Askin street; midwifery and children. Phone 828.

GEORGE McNEHL, M. D., 245 QUEEN'S avenue. Specialty, X-ray.

DR. KENNETH MACLEAN, 442 CLARENCE street. Office telephone, 2874; residence, 2827.

DR. N. F. SCHRAM, DUNDAS AND Wharncliffe, 9-10, 2-4, 7-8. Tel. 2336.

DR. CLIFFORD REASON, DUNDAS and William streets. Nervous diseases and surgery. Tel. 265.

DR. JOHN S. SCHRAM, CORNER Kent and Talbot streets. Specialty, midwifery, diseases of women and children.

DR. ROY ROUTLEDGE, 372 MAITLAND, 3 doors south Dundas. Hours 12-1, 2-4, 6-8. Tel. 205.

DR. C. W. PENNECOTT, 430 HAMILTON road. Phone 7860. Hours 8-10, 2-4, 6-7.30.

DR. W. J. STEVENSON, 391 DUNDAS, London, specialist diseases of women, surgery. Dr. H. A. Stevenson, X-ray.

DR. J. R. ARMSTRONG, EYE, EAR, nose and throat. 443 Clarence street, southwest corner Queen's. Tel. 1816. Res. phone, 4885-M.

DR. BANGHART, WOMEN'S DISEASES, surgery. Dundas-Maitland. Tel. 3500.

DR. HUBERT H. CASSELMAN HAS commenced practice with Dr. G. A. Routledge, Lambeth.

DENTISTS

DR. R. D. JARVIS, EXTRACTION only. Painless method. 213 Dundas.

DR. H. D. TAYLOR, 532 DUNDAS street. Phone 4843. Evening appointments.

DR. S. M. THOMAS, 212 DUNDAS street. Phone 2085.

DR. B. E. WILSON, 212½ DUNDAS street. Phone 3033.

DR. W. S. WESTLAND, DENTIST, post-graduate crown and bridge work, Chicago, Philadelphia, Toronto, 1914. Office and residence, 287 Queen's.

DR. ROSS THOMAS, SPECIALIST, pyorrhea & dental X-ray. 381 Queen's.

DR. JOHN F. BLAIR, 344 RICHMOND. Telephone 1400.

DR. W. D. SMYTH, DENTIST, 672 Dundas. Telephone 3864.

DR. A. G. FRASER, DENTIST—PRACTICE limited to X-ray and extraction. 238 Queen's avenue. Tel 709.

DR. J. A. MILNE, 672 DUNDAS street. Phone 3864.

DR. FRANK P. SHAW, MERCHANTS Bank Chambers, Dundas-Adelaide. Phone 7292.

CHIROPRACTIC

DR. MAURICE L. CHIVERTON, D. C., D. M. T., 169½ Dundas (over Peters). Hours 2-5, 7-8, appt. Tel. 4205, 3409-J.

DR. IRELAND, MECHANO-THERAPIST and chiropractor, 371 Wellington, corner King. Tel. 1146.

DR. A. S. HAMMOND, CHIROPRACTOR and neuropathist; adjustments accompanied by electrical treatments for nervous and other disorders. 539 Dundas. Tel. 7716.

DR. CLARA KILBOURNE, CHIROPRACTOR, 190 Central avenue. Tel. 3353.

A. W. MACFIE, DOMINION SAVINGS Building chiropractic, electropathy, orthopedic, sanipractic, X-ray. Phone 4710. Res. 5710-W.

DR. R. C. BEST, CHIROPRACTIC physician, specialist in chronic and nervous diseases. 191 Wharncliffe road south. Phone 3328. Hours 9 to 11, 2-5, 6-8.

OSTEOPATHY

DR. BARKLIE, OSTEOPATHIC AND Chiropractic spine specialist. Modern office equipment (electrical), 16th year drugless and nonsurgical practice. London office and residence, 226 Central avenue. Phone 2565.

DR. CATON, OSTEOPATH, 171 KENT. 21st year of practice; chronic and nervous diseases. Phone 1573.

OSTEOPATHIC PHYSICIANS

DRS. MARIE H. HARKINS, REBECCA Harkins, the St. George, Wellington. Hours, 10-12 and 2-5. Phone 1560.

E. H. DETWILER, D. O., 444 WATERLOO. Tel. 3373. Hours 11-12, 2-4, 7-8.

REAL ESTATE

BERT WEIR

7 MARKET LANE. REALTOR. PHONE 6823

$8,200—$2,000 down, south; solid white brick; four bedrooms; full basement, combination furnace; fully modern; two mantels; four living rooms; driveway. Lot 48x123.

$1,350—$250 down, south; frame cottage; two living-rooms; two bedrooms; hydro and water; newly decorated; veranda; chicken coop.

$5,100—$1,200 down, east; 1½-story white brick; three bedrooms, three-piece bathroom; linen closet; hydro, gas, hot water; full three-part basement, furnace; four living-rooms; large veranda; new garage; driveway. Lot 33x 133.

$7,900—$1,800 down, south; two-story rug brick; three bedrooms, den; three-piece bathroom; hot water; reception hall; three living-rooms; oak floors; mantel; furnace; veranda; garage.

$4,300—Near Hamilton road; frame cottage; three bedrooms, three-piece bathroom; three living-rooms, summer kitchen; hydro, gas, hot water; newly decorated; two-part basement, furnace; front and back verandas, driveway. Lot 198 feet deep; fruit, barn and chicken coop.

$6,600—$1,000 down, east; two-story red pressed brick; four bedrooms, three-piece bathroom; three living-rooms; full two-part basement, furnace; hydro, gas, hot water; veranda. Lot 150 feet deep.

$3,000—$1,000 down, north; frame cottage, three bedrooms; three living-rooms; hydro, gas, water; two-part basement, furnace; built-in cupboards; newly decorated; veranda; driveway. Lot 34x140. Will exchange for larger house.

FARMS.

$4,500—$1,000 down, 9 miles west of London: 75 acres, sandy and clay loam; orchard; 1½-story brick house; three bedrooms; frame barn. Will exchange on London property.

$12,000—$4,000 down, 14 miles east of London; 100 acres, bank barn; driveshed and henhouse, orchard; three acres bush; two-story white brick house; six bedrooms, three living-rooms; furnace; large verandas; will exchange for London property.

$3,600—50 acres near Aylmer; barn and hogpen; frame house; four bedrooms, three living-rooms; cellar. Will exchange for London property.

MEMBER OF LONDON REAL ESTATE BOARD. J181

DAY & CO.

Bank of Commerce Bldg. Phone 751.

$4,500—$1,000 down; red brick bungalow, 3 bedrooms, modern; immediate possession. $1,000 down, balance at 6 per cent. buys large frame cottage and 2 extra lots. See this at once. f

HOME SEEKER'S OPPORTUNITY—A handsome 2-story tapestry brick on Windsor avenue; has usual living-rooms, front stair, 3 bedrooms, complete bath, oak floors, fireplace, slate roof, garage and chicken house; built only a few years; newly decorated throughout. For sale at a bargain. Immediate possession. Phone 7040. Evenings 3099-J. J18tf

CENTRAL SOUTH—MODERN BRICK cottage, newly decorated inside and out, large lot, garage; also good Studebaker roadster, in perfect running order; sacrifice for quick sale. Owner leaving city. Phone 4505-F. J19h

RIGNEY & RIGNEY
GREENE-SWIFT BUILDING.
PHONE 1593.

$5,500—1½-story red pressed brick, 3 living-rooms, 3-piece bathroom, 3 bedrooms, fully modern, hydro stove, veranda; driveway; lot 35x115; $1,500 down; balance at 5 per cent., with 20 years to pay back principal.

FOR RENT.

1½-story red pressed brick, fully modern.

1½-STORY BRICK, 9 ROOMS, MODERN, would exchange for small cottage south. Box 133, Free Press. J191

BRICK BUNGALOW, 3 BEDROOMS, nicely decorated, 3-piece bath, veranda, garage, bright, cheerful home, at bargain. Apply owner, 77 Askin street. J19h

BARGAIN, 1½-STORY FRAME, 8 rooms, veranda, basement, large lot, modern except furnace, must be sold, $2,800, terms. Florence street, near Queen's Park. Apply evenings, 1096 Francis street. J17h

NEW RED BRICK BUNGALOW, seven rooms, fully modern, full basement, big lot, South London; terms to suit. Apply W. W. Scott. Phone 2497-W. J17h

A BARGAIN

$1,200 cash buys a first-class grocery business, stock and fixtures; living-rooms in connection; yearly lease. 100 acres, with fine modern home, bank barn, large silo just been filled, stabling for 40 head cattle, water in house and barn, beautiful surroundings. Must be sold at once on account of sickness; car at your service. Apply Geo. Calbert, Walper House.

RESIDENTIAL DUPLEX, BRICK, slate roof, modern, newly decorated, 6 large rooms up, 7 down, separate entrance, brick garage. Cheap for quick sale. Terms. No agent. Apply Premises, 365 Ontario, corner King. J14h

RED BRICK BUNGALOW, 7 ROOMS, 3-piece bath, hot and cold water, full-sized basement and modern. Apply 141 King street. J3tf

FARM LAND A SPECIALTY
WESTERN REAL ESTATE EXCHANGE,
78½ Dundas street, London.
Local and Long Distance Phone 695.

TWO-STORY BRICK, 7 ROOMS, MODERN, newly decorated, splendid fixtures, veranda, beautiful home, cheap and easy terms, owner. 195 Elmwood avenue. J15h

FULLY MODERN WHITE BRICK, Victoria street, nice locality and real home, $5,300, easy payments. Emery street, $1,500, about $400 down, four-room cottage, good investments, rents at $15. Cement block, two-story, eight rooms, $2,500, $500 down, central. Harry Siemon, 404 Talbot street (upstairs). Phone 541.

J. H. PLESTED, 253 TALBOT ST. Tel. 4429-J. Builder, contractor, real estate bought, sold and exchanged.

FRAME HOUSE, MODERN. APPLY 141 King street. J3tf

NORTH—1¾-STORY BRICK HOUSE, front and back veranda, hall, parlor, sitting-room, dining-room, pantry, kitchen, front and back stairs, three bedrooms, bathroom complete, nicely decorated, hot and cold water, gas, electric lights, furnace, three-part cellar and good large garage, fine location. Phone 2352-W. J15h

$5,500—$1,500 DOWN; 1½-STORY, 3 bedrooms, 3-piece bath, parlor, living-room, dining-room, kitchen, oak floors, furnace, laundry tubs, extra toilet in basement, beautiful electric fixtures, good lot; possesson November 1. Phone 6297-J. J15o

NEW 7-ROOM RED PRESSED BRICK and stuccoo, strictly modern, county taxes, will be finished about 1st November, No. 11 Bernard avenue, fireplace, large veranda, terms. Apply Box 116, Free Press

BEAUTIFUL BUILDING LOT, COLBORNE street, near Grosvenor. Sacrifice twenty-five dollars per foot. Phone 4501-W. J181

$3,500—WEST, 1¼-STORY WHITE brick, 6 rooms, hydro, gas, water, furnace, wired for electric stove, semi-modern, garage. Phone 4084-W 13 Guelph street. J18v

REAL ESTATE

Griffin & Sadlier
418 TALBOT STREET. PHONE 6207.

$2,800—$1,400 down, north, 6-room frame cottage, furnace, cellar, garage, chicken coop and fruit trees.

$8,000—$3,000, south, 1½-story red pressed brick, 7 rooms, fully modern.

Creamery business, located in good town close to London, brick building, large ice house; the best of equipment, including electric motor and boilers; a good turnover; owner selling on account of sickness. Price $3,500. Terms can be arranged.

SOUTH, NEAR NORMAL SCHOOL, 1½-story brick, containing seven rooms, modern conveniences; owner leaving city, must sell; specially priced for quick sale. Phone 7493. J19h

WEST—1¼-STORY WHITE BRICK, 6 rooms, hydro, gas, water, furnace, wired for electric stove, semi-modern, garage. Will sacrifice for $3,000. Phone 4084-W. 13 Guelph street. J13v

LOT, NEAR EMPIRE BRASS WORKS. Apply 983 Hackett stret. J18v

I AM PREPARED TO BUILD MODERN houses in North End at reasonable price for a good cash payment down. Phone 4162-J. J19l

IN TOWN OF LUCAN, COMFORTABLE house, barn, greenhouse, henhouse and eleven lots, one block from church, post office and stores; $2,000, part cash. Box 126, Lucan P. O. J18i

VERY CHOICE DWELLING, WHITE brick, central, fifteen rooms, modern, slate roof, beautiful lawn and surroundings, suitable for rooming house; hot water heating; will take farm or cottage; owner leaving city. Phone 5250-W. 66 Fullarton street.

EAST, NORTH OF DUNDAS STREET, $475 down and $26.67 monthy buys new modern red brick cottage, 3-piece bath, full basement, furnace with hot water connection, laundry tubs; low taxes; immediate possession. Phone 6464-J. J18i

G. Spence
REAL ESTATE AND INSURANCE.
Suburban Homes and Farm Lands.
PHONE 577-2 Ring 2. LAMBETH, ONT.

$4,200—NEW RED PRESSED BRICK cottage, 7 rooms, full basement, modern, large lot, north. $4,300, brick house, 7 rooms, modern, central, easy terms. $7,500, duplex house, modern, Dufferin avenue. $4,500, 2-story double house, 7 rooms, each, semi-modern, central, $600 down, balance monthly. $5,500, 2 brick stores and dwellings, on good corner, easy terms. Phone 2746. R. H. Cullis, 171 King street. 124tf

FARMS FOR SALE

$4,000—SIXTY ACRES NEAR ST. Marys; comfortable buildings, clay loam, 4 acres wheat, fifteen acres clover; plowing done; quick possession; terms. Patterson, 359 Richmond.

LEGAL CARDS

TENNENT & TENNENT, BARRISTERS, notaries, etc., 78 Dundas. y

MURPHY & GUNN, BARRISTERS, etc., Bank of Toronto. y

J. W. G. WINNETT, BARRISTER, solicitor, etc., 420 Talbot. Tel. 1235. y

J. M. DONAHUE, B.A., BARRISTER and notary. 288 Dundas.

FRASER & MOORE, BANK OF MONTREAL Bldg., cor. Talbot st. & Market Square. J. P. Moore, F. H. Greenless, J. F. Hodgins.

GRAYDON & GRAYDON, BARRISTER, 2 Market Square north, Bank of Montreal Building.

H. S. BLACKBURN, BARRISTER and solicitor, county buildings.

J. M. McEVOY, BARRISTER, SOLICITOR. Robinson Hall Chambers. Money to loan.

JUDD & HENDERSON, BARRISTERS and solicitors. 110 Dundas. Tel. 408.

W. C. FITZGERALD, 110 DUNDAS street. Phone 385.

E. H. JOHNSTON, BARRISTER, ETC., Coote Chambers, Market Lane.

MAJOR G. N. WEEKES, BARRISTER, solicitor, notary public. Huron & Erie building, Market Square. Hours 10 to 5. Also Monday evening, 8 to 9.

MENZIES & CLUFF, BARRISTERS, solicitors, etc., 404 Talbot St. Tel. 874.

McKILLOP (CROWN ATTORNEY) & Douglas. Oak Hall Bldg. Tel. 272.

W. G. R. BARTRAM, BARRISTER, solicitor, notary. 59 Dundas.

GIBBONS, HARPER & BRADEN — Imperial Bank Chambers.

T. W. SCANDRETT, BARRISTER, solicitor, notary. Money loaned. 98 Dundas.

G. A. P. BRICKENDEN, LONDON Loan Bldg., 220 Dundas. Tel. 1436.

TED BRAUND, BARRISTER, SOLICITOR, 12 Market Lane. Tel. 2322-J.

DERMATOLOGY

SUPERFLUOUS HAIR PERMANENTLY removed; scalp treatment. Miss Beattie, 466½ Talbot.

WANTED TO RENT

WANTED—MODERN SIX OR SEVEN-ROOM house or bungalow, north preferred. Box 135, Free Press. J191

WANTED—SMALL COTTAGE, MODERN, by married couple, rent moderate. Apply Box 119, Free Press. J18h

BLACKSMITH SHOP AND RESIDENCE, in a good village, with railway station preferred. Harry Slaght, Ostrander. J18v

FARLOR-BEDROOM AND KITCHENETTE, with all privileges, in a private home, reasonable. Box 39, Free Press. J181

FOR RENT

SMALL APARTMENT, TWO ROOMS and kitchenette; modern conveniences; phone. Apply 315 King street. J191

THREE-ROOMED FLAT, FURNISHED, private entrance; rental $5 a week. 1074 Francis street east. J19v

FIVE-ROOMED APARTMENT, CENTRAL location, all conveniences; possession immediately. Apply 356 Richmond street. J19v

BRICK HOUSE, ON ST. JAMES, west of Richmond, modern in every way, heated garage; rent $60; possession November 1. Apply Box 137, Free Press. J19v

TO LET — LARGE FURNISHED home, fully modern. Phone 2021. J191

FOR RENT — DESK ROOM, ROYAL Bank building. Phone 6780. J181

SIX-ROOM COTTAGE, MODERN AND new. Apply Mr. Nichols, 423 Ridout north. J18v

NOVEMBER 1ST—BRICK DWELLING all modern, Elias street, between William and Adelaide street. Sydney Smythe, insurance agent, Market Lane.

TWO-STORY BRICK RESIDENCE, modern, central. Apply 277 Piccadilly or phone 5494-J. J17v

UNFURNISHED APARTMENT, PRIVATE entrance, suitable for married couple; immediate possession. Apply 1035 York street. J17v

ROOMING HOUSE, RENT, ALSO ground floor apartment, cottage, story-half, for sale. Apply 89 Bathurst. J15h

LARGE SEMI-MODERN HOUSE, FURNISHED or unfurnished, adjoining city, 12 acres of land included, ten minutes from London Port Stanley. Box 68, Free Press. J14h

FRAME DWELLING, 658 WILLIAM street, 2 stories, newly papered, in good repair, immediate possession. Apply N. Mills, 371 Richmond street. J14h

ROOMS TO LET

NICELY FURNISHED FRONT PARLOR and bedroom, well heated. 173 Central avenue. J19v

FURNISHED ROOM FOR LIGHT housekeeping, with use of phone; modern. Phone 4500. J191

WELL-FURNISHED, BRIGHT BED-SITTING-ROOM and kitchenette; every convenience. Phone 2025-M. f

PARTLY FURNISHED ROOMS, RENT free to middle-aged couple in return for care of house and invalid. Box 134, Free Press. J191

FURNISHED ROOMS TO LET. APPLY 425 Dundas street. Phone 6350-J. J19v-w,fr,s

TWO UNFURNISHED ROOMS IN modern home, steam heated, for light housekeeping. 226 Piccadilly street. J19v

3 LARGE FURNISHED ROOMS FOR light housekeeping, or will rent half the house, heat and gas supplied, modern, private home, terms moderate. Box 130, Free Press. J19v

THREE LARGE ROOMS, FURNISHED or unfurnished, central, reasonable. 149 Central. J181

FURNISHED ROOM IN MODERN home, with use of phone. Apply 897 Queen's avenue. J181

TWO FURNISHED ROOMS WITH kitchenette, heated, all conveniences, suitable for light housekeeping. 230 Piccadilly street. J18h

TWO UNFURNISHED FRONT ROOMS, modern, housekeeping privileges, business couple preferred. South London. Apply Box 115, Free Press. J18e

LARGE, WELL-FURNISHED, HEATED front bedroom in modern home, gentlemen preferred; terms very reasonable. 536 Talbot. J181

NICELY FURNISHED FRONT ROOMS, all conveniences for light housekeeping. 881 Dundas street. J17v

FURNISHED BEDROOM FOR GENTLEMEN. Phone 1829-W.

LARGE FURNISHED BEDROOM, suitable for one or two gentlemen, very central. 361 Dundas street. J17h

TWO BEAUTIFUL FRONT ROOMS, furnished or unfurnished, private entrance, all modern conveniences. 182 Clarence street. J14h

FURNISHED ROOMS TO LET. 260 Talbot street.

BOARD AND LODGINGS

ROOM WITH GOOD BOARD, FOR two girls, choice location, South London. Box 131, Free Press. J19h

ROOMERS WANTED; GENTLEMEN only. Phone 7318-W. J181

ROOM AND BOARD FOR YOUNG men; all conveniences; private family. 554 English street. Phone 7136-J. J18h

YOUNG BUSINESS MAN DESIRES room and board in private family, comfortable, modern. Box 106, Free Press. J18v

CATHOLIC BUSINESS GIRL DESIRES room and board with private family. Box 102, Free Press. J181

WANTED TO PURCHASE

FORD SEDAN, IN GOOD CONDITION, in exchange for a good lot in Broughdale; will pay cash difference. Box 138, Free Press. J19e

A HOUSE WITH 3 BEDROOMS, North End preferred; state terms by first letter. Box 124, Free Press. J191

LOOKING GLASS, ABOUT 4 FEET BY 1½ feet, with or without frame. Phone 4557-W. J19v

GOOD 50-ACRE FARM, ADJOINING the city; state location and price to Box 112, Free Press. J18v

SMALL FARM, 5 TO 15 ACRES, LAMBTON or Middlesex, state terms. Box 91, Free Press. J17v

WANTED — USED FURNITURE. FOR cash, at Van Loon's Auction room, 30 Wharncliffe road north, or will make auction at your home. Phone 2544-J.

MELODEONS WANTED AT KEENE'S Antique Store, 342 Talbot street.

HOUSEHOLD FURNITURE WANTED: state articles and price. 501 Richmond. Phone 7460.

SHOE REPAIR

W. H. GOULD, JR., BOOTS AND shoes repaired. Satisfaction guaranteed. 225 Adelaide street.

EXPERT SHOE REPAIRING. WORK called for and delivered. American Shoe Repair, 459 Talbot. Tel. 1800.

MUSICAL

"COSMOPOLITE," MAKER OF VIOLINS, violas and 'cellos; repairs and remodels instruments to excel world's best. 165 Albert street, London, Canada. Tel 4959.

T. R. GRAY, LONDON NORTH, piano class now forming. Phone inquiries 2196-W.

W. C. BARRON
PIANO TEACHER
Conservatory of Music, Phone 1101. Residence, Phone 6375. y

JAMES CRESSWELL, VIOLIN BAND and orchestral instruments. 498 King.

SUNSET MALE QUARTET, WITH splendid program, now booking fall fairs, fowl suppers and harvest festivals. W. Ball, 588 Oxford street. Phone 5901-W.

Instruction

In piano, violin, voice, organ, orchestral instruments and theory.
Splendid faculty.
"Let's tell you more."
LONDON INSTITUTE OF MUSICAL ART AND OAKHURST SCHOOL FOR GIRLS,
A. D. Jordan, Musical Director.
546-66 Dundas Street.

FOR REAL DANCE MUSIC ENGAGE the Versatile Five. Phone 5448-J, or 5329-W.

MANDOLIN, GUITAR, BANJO, UKULELE instruction. Instruments provided. Thos. G. Shutes, studio, Institute of Musical Art.

MAC'S THREE-PIECE DANCE ORCHESTRA, piano, violin, drums, for house parties and hall dances. Phone 3458-W.

President:
F. LINFORTH WILLGOOSE.
Musical Director:
HARRY T. DICKINSON.
London Conservatory of Music
Established 1891.
ANNEX NO. 1, WOODMAN BLDG., RICHMOND STREET.
Write now for list of teachers and their terms.
TELEPHONE 1101.

GWENDOLYN ANTHISTLE, TEACHER of reading and dramatic art. Studio, 169½ Dundas street. Concert engagements accepted. Phone.

THE STAR CONCERT COMPANY—Variety of clever talent, suitable for fall fairs, concerts, etc. My school in Scotch, Irish and novelty dances opens September 9. Register now. Gilmore, 146 Mill street. Phone 4483.

F. F. CUNNINGHAM, EXPERT tuner and player repairing, formerly of Heintzman & Co. Phone 3379.

FEATURE COMPANIES FOR CHURCH concerts. Sedman Concert Party, Elite Ladies' Quartet, Imperial Male Quartet. Imperial Concert Bureau, 426 Hamilton road, phone 1798.

POPULAR MUSIC AND RAGTIME piano playing taught anyone in three to six months; success guaranteed or money refunded; no tiresome scales or exercises; popular songs taught immediately; quick, easy system of bass; pay as you play; booklet mailed free on request, or call for demonstration. Marks-Winn School of Popular Music, Ltd., 169½ Dundas. Tel. 6244.

KEITH G. MACDONALD, TEACHER of singing, late of New York. Studio, Imperial Bank Building, corner King and Richmond streets.

THE BRUNSWICK TRIO, "THE HARMONY Boys." P. R. Spence manager, 13 Napier street. Phone 2259-J.

GEORGE LETHBRIDGE, ORGAN, piano, vocal, theory. 290 Princess avenue. Phone 5214. Enroll now for fall term.

PIANO TUNING — H. E. WATSON, formerly of Heintzman's. 256 Ridout. Phone 6159-J.

IRENE FOSTER, PIANO, INSTITUTE of Musical Art. Classes reopened.

CHARLES CODY AND HIS SINGING, syncopating, novelty orchestra. Dance and concert engagements. 485 Talbot street. Phone 7288-W.

INSURANCE

H. C. DAVIDSON, INSURANCE AGENCY, Imperial Bank. Tel. 2018. Phenix Fire Insurance Co., of Paris, France. y

INSURANCE OF ALL KINDS, REAL estate. W. Scarlett, 665 Dundas street. (Tanner's Bicycle Store). y

FOR INSURANCE OF ALL KINDS IN best companies, call Reely, 795 York. Prompt attention. y

INSURANCE OF ALL KINDS, GROUP, life, accident, fire, automobile. P. M. Millman, 103 Dom. Sav. Bldg. Tel. 745. House 1600. m,w

A. N. UDY, INSURANCE ALL KINDS, Office, Royal Bank Building. Telephone 735.

FOR INSURANCE — FIRE, PLATE glass, hold-up and robbery, sick and accident, see S. Wilson, 216 Richmond street. Phone 2103-W. tu,w,th,fr

J. A. NELLES & SONS, INSURANCE. All forms of insurance. 380 Richmond street, London. Phone 343.

GEO. S. CURTIS, GENERAL INSURANCE office. 476 Richmond street. Phone 426-J.

HAROLD J. LAWSON, GENERAL INSURANCE, representing premier companies — life, fire, automobile, accident. Tel. 959 Dom. Sav. Bldg.

AUTOMOBILE, FIRE AND ALL kinds of insurance; best companies. J. Stanley Meredith, Dom. Sav. Bldg. Phones 4479 and 4461.

ACCOUNTANTS

EDWARD WILKINS, A. I. S. A., ACCOUNTING service, auditing, costing, tax and bank returns. Systems installed. New office phone 1766-J.

W. J. O'BRIEN, COMMERCIAL SPECIALIST, public accountant and auditor, 361 Richmond street. Tel. 5875.

ALEXANDER G. CALDER, CHARTERED accountant (late Dominion taxation dept.), 58 Bank of Toronto Bldg. Audits, systems, tax returns prepared. Tel. 3108 and 2273.

F. W. RAYMOND, ACCOUNTANT, authorized trustee, assignee, liquidator. Room 10 Greene-Swift Building, London, Ontario.

WM. C. BENSON, C.A., RESIDENT partner Oscar Hudson & Co., chartered accountants, cost systems, audits, general accounting service. 213 Dom. Sav. Bldg. Phone 774 and 6346.

W. B. WORTMAN, PUBLIC ACCOUNTANT. Audits, investigations and systems. 600 Dufferin avenue. Phone 4987.

HARRY H. STRUTHERS, AUTHORIZED assignee. Imperial Bank, first floor. Telephone 476.

LOST AND FOUND

LOST—FEMALE BOSTON BULLDOG. Reward. 27 Peter street. Phone 6546. J191

LOST—BOSTON BULLDOG, WHITE collar and chest, has collar with brass spikes. Reward 366 Central avenue or phone 5126. J191

LOST—A LADY'S GRAY SUEDE glove, corner Pall Mall and Adelaide. Return Free Press or phone 7790-J. f

GOLD WRIST WATCH, SUNDAY afternoon, on Killworth Hill, Komoka road, valued at keepsake. Reward. 13 Surrey avenue. J181

BLACK AND TAN TERRIER PUPPY lost, Sunday. Reward. Mr. Adams, 48 Oliver street. J181

FOUND—AN EXPERT WHO UNDERSTANDS repairing all makes of phonographs. 809 Dundas street. Phone 7832.

FOUND—A PLACE WHERE ACCORDION pleated skirts may be dry cleaned and repleated without removing it from the band. Phone 6958-W. Ontario Dry Cleaners.

BUSINESS CHANCES

BOX BALL ALLEY, BOARD WALK, Port Stanley, money maker. Good reason for selling. Write for particulars. Robert J. Miller, 298 Talbot street, St. Thomas. J15h

FOR SALE OR FOR RENT—STORE, suitable for any business; finest location in growing section; now run as bakery and confections; no opposition; ill health reason for selling. Act quickly for bargain. Box 101, Free Press. J18v

THOROUGHLY QUALIFIED OFFICE man, with experience in wholesale, retail and manufacturing, has some capital to invest in live business. Give full particulars to Box 108, Free Press. J18v

UP-TO-DATE GENERAL STORE AND stock for sale in one of best sections of Oxford County, railroad and good road at door, monthly turnover around $4,000, stock will be reduced to suit purchaser, would consider partner with best of references and not afraid of work. With sufficient help business can be increased to $60,000 per year. For further particulars address Box 118, Free Press. J18h

GOOD GROCERY BUSINESS FOR sale, in god growing section of city. Box 113, Free Press. J18v

WANTED—A PARTNER WITH SHOE store experience, to open store in London or vicinity, must be able to invest. Box 111

INDUSTRY GROWS WITHOUT TARIFF

Hon. T. A. Crerar Carries Campaign Into Norfolk.

POLICY OF PROGRESSIVES

Says Last Budget Most Protectionist in 20 Years.

SIMCOE, Oct. 18.—(By Staff Correspondent, Canadian Press).—Hon. T. A. Crerar to-day carried the Progressive campaign into Norfolk, a federal constituency, which since its creation in 1904 has twice sent to Parliament a Liberal and twice a Conservative. Speaking here he took occasion to develop some of the arguments advanced by him at Brampton on the previous night. Mrs. Hammond, county director of U. F. W. O., gave to the Farmers' Government the credit of giving the vote to women. Mr. Crerar later said that the Union Government gave the women the franchise in 1918 while he was a member of the Cabinet. Mr. Wallace, U. F. O. candidate, and J. J. Morrison spoke briefly.

On the economic issue Mr. Crerar again insisted that the Progressives had no intention of sweeping away the tariff overnight, although the ultimate goal was elimination of the protective principle. But he cited specific cases to illustrate how, in his view, Canadian industries instead of stagnating for lack of protection might develop under the impulse of competition.

He instanced cream separators. For over 20 years, he said, the manufacture of cream separators had been without a tariff protection, yet a thriving business had been built up at Renfrew, Ontario, an institution which marketed its product in every country of the world.

"I like to see industries grow in Canada," Mr. Crerar commented. "I should like to see other Canadian industries develop in the way that Renfrew company has developed, for you have an industry there that will stand against the world."

BINDER TWINE.

Mr. Crerar instanced, too, the manufacture of binder twine. Manufacturers of binder twine have to import their raw material, yet, without protection, but the Brantford Cordage Company has established one of the best binder twine concerns in the British Empire. "It has developed without protection," said Mr. Crerar, "yet it is selling its product in all markets of the world." If binder twine and cream separators could be manufactured in Canada without protection, why not agricultural implements?

Two years ago the Government of the day promised tariff revision. Last year a committee of the Cabinet toured the country gathering evidence with tariff revision in view. But was the prime minister saying anything now about tariff revision? Mr. Crerar asked.

"Do we hear anything about revision downwards? We have cotton goods paying a duty of 30 per cent. We have duties on woolen goods ranging from 30 to 35 per cent. Do we hear any suggestion from the Government that these duties will be reduced? On the contrary, in the budget brought down last session, still further recognition was given to the principle of protection.

TALKS OF THE BUDGET.

"The budget submitted last session," Mr. Crerar added, "was in principle the most protectionist budget brought down in 20 years."

Mr. Crerar again challenged the Government to give the source of its campaign funds. He complained that efforts were being made by Government speakers to distract attention and obscure the real issue of the campaign by charges that the Progressives represented a class movement. In his opinion the real big issues were: Economy in public administration, revision of the methods of taxation the railway problem and that of Canada's declining trade.

Speaking at Brantford last Saturday, W. F. Cockshutt, late M. P., and now candidate in that riding, said:

"The London Advertiser has cited the local binder twine factory, a plant of which Brantford was very proud, as the result of free trade. If anyone asks about that, ask them where are the other 16 binder twine companies, which are dead now, but which were in existence before twine was put on the free list. The local existed in spite of free trade, but all other Canadian plants have been killed."

Go to F. Steele for eyeglasses at the right price. f

SAY HOOKWAY IS TO RESIGN

Persistent Rumors in Circulation at St. Thomas

HOLD THIRD CONVENTION

Situation in West Elgin Confuses Labor

ST. THOMAS, Oct. 18.—(By Staff Reporter)—Just whether the United Farmers will get behind the Independent Labor candidate or not appears to be somewhat of an enigma, according to latest reports. The rowdy meeting of last Saturday night has created a state of affairs that it will be extremely difficulty to overcome, and local Labor officials realize that they have rather "made a mess of things." One official to-night stated that he did not know where the matter would end, and there were persistent rumors in circulation to-night to the effect that A. E. Hookway, who was nominated last Saturday night, superceding ex-Ald. John Lane as nominee of the party, had definitely decided to resign and ask for a third convention to consider the choice of a representative.

Mr. Lane has little to say on the matter. He announced emphatically on Saturday night that he would run independently, and there appears to be little doubt but that he would receive a strong support from both the Farmer and Labor men, but, on the other hand, a large majority of the Farmers want Albert Roberts as their candidate. The situation, as outlined by one Labor man to-day, is this: The railway Labor men wanted A. E. Hookway as their candidate; the Farmers want Albert Roberts, while the shopmen of the various railway works here want ex-Ald. John Lane. No matter who gets the nomination there will be trouble and dissatisfaction, and a split in the ranks of Labor appears to be unavoidable.

IGNORE I. L. P.?

Should Hookway remain in the field it is even rumored that the Farmers will name an independent candidate and ignore the I. L. P. It is also said to be quite likely that Jone Lane will run independently and get the support of a number of farmers who promised to assist him when he was nominated in 1919.

HERMAN HEINTZMAN'S WILL.

TORONTO, Oct. 18.—Herman Heintzman, who died in this city last December, leaving an estate valued at $629,531, made a number of bequests, ranging from $500 to $1,000, to charitable and public institutions in Toronto. The bulk of his estate goes to his widow and family.

TAKE OVER CONE PLANT.

INGERSOLL, Oct. 18.—Local men who had invested money in the plant will take over the business of the Ingersoll Ice Cream Cone Company, which has been closed for some time. The corporation is making certain concessions to the men behind the project.

DEATH OF E. C. SHEPPARD.

TORONTO, Oct. 18.—E. C. Sheppard, son of E. E. Sheppard (Don), formerly of Toronto Saturday Night, died to-day in Kamloops, B. C., according to a message received here by friends. He contracted tuberculosis during the war while in the air service. Capt. Sheppard worked on Toronto, New York and Western papers before the war and was a gifted writer.

How do you like my

HAT?

I looked around Toronto and then came back to

BELTZ & CO.

y

TO THE TRADE

FURS

FUR COATS

Highest possible quality, designed by the most expert style designers in the trade, comprising

HUDSON SEAL, FRENCH SEAL, PERSIAN LAMB, BEAVER, MUSKRAT, MARMOT, ETC.

Also the latest fall styles in **Shawls, Stoles, Capes and Neckpieces,** in Mink, Alaska Sable, Hudson Seal, Beaver, Fox, Moleskin, Wolf, etc.

FUR CATALOGUE (life-like illustrations) MAILED ON REQUEST.

SPITTAL BROTHERS LIMITED

Wholesale Furriers and Hatters.

333 RICHMOND STREET - LONDON.

J191-w,s

GRAY'S, LIMITED

Store Hours: 8 a.m. to 6 p.m., Daily.

What Will Be Worn This Fall?

The New Colors and Fabrics are Now Here on Display

A VISIT to our Piece Goods Department is a little trip to fashion land. For here, in beautiful lengths of velvets, in rich satins, in serge, crepes, velours and a host of other fabrics, one may visualize just the smart frock, dress or suit that one has dreamed of for fall.

And this fall you can buy and buy of these exquisite fabrics; you may choose from a myriad of lovely styles just the ones that you love best, and transform them into frocks with all the smartness exemplified by the dresses shown here. All because of a wonderful new invention, the Deltor, which accompanies every new Butterick pattern.

And it's so easy! In three simple steps—one, professional layout guide that saves you ¼ to 1⅜ yard of material; two, a picture-and-word set of instructions for putting together; and, three, a host of finishing suggestions, the Deltor saves you money and time and guides you invariably to real Parisian charm.

GRAY'S, LIMITED

140 DUNDAS STREET.

Agents for Butterick Patterns, The Delineator and Butterick quality.

Misses' frock illustrated is Butterick Style No. 3280
Child's dress is Butterick Style No. 3243

Commencing ○ To-Morrow

Liggett's

YELLOW TAG SALE

Allenbury's Baby Food
Nos. 1 and 2 small, 63c
Nos. 1 and 2 large, $1.17.

This Sale will be a good old-fashioned Before-the-War Sale Event. Every counter will be bristling with Yellow Tag Sale tickets, only a few of which are advertised here—all departments will co-operate in this big Sale Event, and we promise you reliable goods at lower prices than you have known for some time. Jot down your wants from this ad. and bring it with you—tell your friends and, above all, shop early.

Horlick's Malted Milk
50c size, 36c.
$1.00 size, 76c.

This Sale Sets a New Standard of Low Prices

Pills

25c Beecham's Pills	18c
50c Chase's Nerve Food	32c
25c A. B. S. & C Tablets	16c
25c Carter's Pill	16c
50c Fruit-a-tives at	29c
25c Chase's K. & L. Pills	17c

Pills

50c Dodd's Pills	29c
25c Baby's Own Tablets	17c
25c Hamilton's Pills	17c
25c Morin's Stomach Pills	17c
50c Gin Pills at	31c
50c Pink Pills at	31c

Rexall Remedies

are scientifically prepared medicines. They are made from strictly tested medicinal ingredients and are guaranteed to give satisfaction. There is a definite remedy for each ailment and no cure-alls.

Cherry Bark Cough Syrup	35c, 60c and $1.00
Orderlies, for constipation	25c, 50c and $1.00
93 Hair Tonic	50c and $1.00
93 Shampoo Paste, jar	40c
Beef, Iron and Wine, government tested	$1.25
Dyspepsia Tablets	50c and $1.00
Carbolized Zinc Ointment	25c
Eczema Ointment	50c and $1.00
Syrup of Hypophosphites	$1.00
Stomach and Liver Pills	25c
Little Liver Pills	25c
Tasteless Cod Liver Oil	$1.00
Cod Liver Oil Emulsion	50c and $1.00
Hydrogen Peroxide,	25c, 40c and 65c
Wild Strawberry Compound	35c

Medicines

$1.25 Pinkham's Compound	98c
$1.25 Burdock Blood Bitters	96c
$1.00 Kellogg's Asthma Remedy	77c
$1.50 Scott's Emulsion	98c
75c Scott's Emulsion	57c
60c Syrup of Figs	39c

Medicines

$1.25 Listerine at	97c
35c Listerine at	27c
$1.00 Jaynes' Eczema Lotion	79c
35c Riker's Antiseptic	29c
$1.00 Petrofol at	79c
50c Sal Hepatica at	32c

Castoria Reg. 40c — **Special 26c**

Nestle's Baby Food Reg. $1.00 — **Special 69c**

Eno's Fruit Salts Reg. $1.00 — **Special 69c**

Kkovah Health Salts Reg. 20c — **2 for 25c**

Sundries

Gillette Razors, 3 blades	98c
15c Wash Cloths, 2 for	21c
15c Face Chamois, 2 for	21c
$1.25 Flash Lights	79c
35c Toothbrushes	27c
$2.00 Hairbrushes	$1.39

Soaps

25c Castile	19c
25c Snap	19c
10c Fairy	8c
20c Colgate's All Round, 2 for	25c
10c Palmolive, 6 for	43c
25c Cuticura	19c

Toilets

50c Pond's Cream	32c
35c Djerkiss Talcum	23c
75c Djerkiss Face Powder	53c
50c P. O. Shaving Cream	29c
$1.00 Morina Face Powder	69c
50c Morina Talcum	32c

Toilets

50c Cocoanut Oil Shampoo	33c
35c Witch Hazel Cream	23c
35c Almond Cream	23c
60c Shaving Lotion	39c
25c Hutax Tooth Paste	19c
60c Danderine	49c

Opeka Tea 50c ½-lb. pkg. — **Special 33c**

Opeka Coffee 60c 1-lb. pkg. — **Special 39c**

Pepsodent Tooth Paste Reg. 50c — **Special 31c**

Durham Duplex Razor Reg. 40c — **Special 19c**

Durham Duplex Blades Reg. 60c — **Special 47c**

Seidlitz Powders Best Quality — **Special 19c Box**

LOW PRICES ON FRESH CANDY

40c Jumbo Peanuts	29c
60c Jordan Almonds	49c
50c Rustic Chocolates	39c
40c Toasted Marshmallows, box	29c

Liggett's SAFE RELIABLE DRUG STORES

No. 1—200 Dundas Street	Phone 1195
No. 2—399 Talbot, Opposite Market	Phone 1194
No. 3—Corner Horton and Wellington	Phone 379
No. 4—652 Dundas Street	Phone 663
No. 5—Corner Richmond and Central	Phone 4151
No. 6—432 Hamilton Road	Phone 405
No. 7—136 Wortley Road	Phone 1920

SAVE MONEY ON CIGARS

10c Japs, 5 for	49c
10c Bachelors, 6 for	49c
Income, 4 for	25c
Green Smokes, 5 for	25c

"The Line You Have Been Waiting For"

NOW READY

Hay's Exclusive Personal Greeting Cards

Better Phone 5600 for a Sample Book To-Day.

Hay Stationery Company

LIMITED.

331 RICHMOND ST.

y

SPECIAL

Engagement Rings at reduced prices. Perfect Blue White Diamonds from $25.00 to $400.00.

GREEN, JEWELER

374 RICHMOND STREET.

m,w,s

COMBS

Fancy Combs for evening wear, in jade, gray and tortoise shell, with green and blue settings, newest designs,

$3.00 to $10.00

C. H. Ward & Co.

Diamond Merchants, Jewelers and Opticians.

386 RICHMOND ST.

PHONE 1084.

See These Dainty New Spats

Just arrived, showing the newest colors.

Cook's Shoe Store

CORNS

Lift Off with Fingers

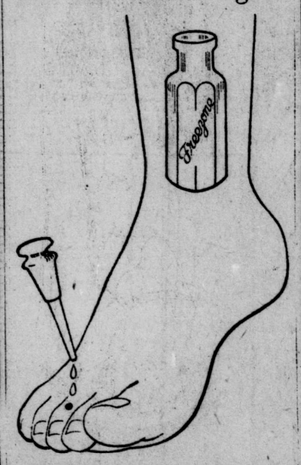

Doesn't hurt a bit! Drop a little "Freezone" on an aching corn, instantly that corn stops hurting, then shortly you lift it right off with fingers. Truly! Your druggist sells a tiny bottle of "Freezone" for a few cents, sufficient to remove every hard corn, soft corn, or corn between the toes, and the calluses, without soreness or irritation.

ANNOUNCEMENT!

$1.00 STARR (GENNETT) Records Now 65c

A REAL RECORD WITH A NAME AND REPUTATION

This is identically the same Starr Gennett Record selling all over Canada at $1.00, and we had the second largest sale of records in the Dominion.

All the latest and most popular hits in dance and song and standard numbers on Starr Gennett, 10-inch, double-sided records that play on any phonograph.

Why pay $1.00 for other records when you can buy a real record for 65c and save $2.10 on six records?

A FEW OF OUR POPULAR FAST-SELLING RECORDS

Tuck Me to Sleep.
A Little Bit of Heaven.
Peggy O'Neil, (Dance and Vocal).
Beautiful Isle of Somewhere.
Mother Machree.
Bells of St. Marys.
Yoo Hoo.
When the Honeymoon Is Over.
In the Old Town Hall.
Over the Hill.
Carry Me Back to Old Virgin.'
Open the Gates of the Temple.
Mon Homme (My Man).
All By Myself (Fox Trot).
Rosy Cheeks (Fox Trot).
Cherie (Fox Trot).
Why, Dear (Fox Trot).
Aint We Got Fun.
Lord Byng.
Wang Wang Blues.
Baby Love (Bell Solo).
Poet and Peasant (Band).
Jig Medley (Violin).
Souvenir (Violin).

65c AND 1,000 OTHER PIECES TO SELECT FROM AT 65c

DEALERS ALL OVER THE CITY

H. ROSSITER 248 Wharncliffe Road and Oxford.
RUSSELL H. BEATTIE Richmond and Oxford Streets
A. M. BABINGTON..101 Stanley St.
I. WILDERN.....158 Wortley Road
J. M. DUNCAN...1443 Dundas St.
C. W. SUMMERS & SON .....414 Hamilton Road
ED. J. KENT 750 Hamilton Road
PEEL'S FANCY STORE .....Richmond St.
GRAY'S BOOKSTORE .....612 Dundas St.
WENDELL HOLMES, LIMITED .....190 Dundas St.
T. LEWIS .....809 Dundas St.
E. C. WORMALD .69 Dundas St.
A. CROSSLEY .....Chelsea Green

Starr Co. of Canada Limited

265 Dundas St., London

Dealers desiring agency write us before territory is allotted.

J. FERGUSON S SONS,
176-178 KING STREET.
Funeral Directors and Embalmers. Handsome motor car or horse equipment.
Day or Night Service.
Phones: Office 543, 2056-W. and 656-J.

WEGNER'S

Wholesale and Retail Dealers in Overalls, Sweater Coats, Gloves, Mittens and Raincoats.

LONDON'S LARGEST HIGH-CLASS WORKINGMEN'S OUTFITTERS.

Exclusive Manufacturers' Agents for the best Canadian makes of Overalls.

Wegner, The Heart of London

271 Talbot Street. Phone 19

OPEN EVENINGS.

SEEDS.

CHICAGO, Oct. 18.—Timothy seed, $4.50 to $5.50. Clover seed, $12 to $18.50.

The London Evening Free Press

WESTERN ONTARIO'S FOREMOST NEWSPAPER.

THREE CENTS. LONDON, ONTARIO, THURSDAY, OCTOBER 20, 1921. —16 PAGES THREE CENTS.

RIVER HEROES GIVE LIVES TO SAVE COMRADES WHEN FREIGHTER WOLF BURNS TO WATER'S EDGE AT NIGHT

St. Clair River At Sombra Scene of One of Most Spectacular Marine Tragedies On Record.

BLAZING CRAFT BEACHED AS CREW TAKE TO BOATS

Mate and Wheelsman Helped Others To Escape, Then Found Themselves Trapped In Literal Furnace.

SOMBRA, Ont., Oct. 20.—(Special to The Free Press.)—Jammed on the rocks at the foot of Fawn Island, in the St. Clair River, a few hundred yards from the Canadian shore and almost directly opposite the residence of G. S. Burnham, of Sombra, the big lake and river freighter, William S. Wolf, lies a total loss, while her blackened hulk contains the bodies of First Mate Edward Henry, and Wheelsman Anthony Smith, who were burned to death last night in a gallant attempt to assist their companions to escape.

The Wolf was on her way to Lake Erie from Port Huron, when shortly after midnight fire was discovered in her forehold. Even then the flames had gained such headway that it was seen it would be impossible to save the boat and Captain J. P. Hanson, of Detroit, gave orders to turn her for the shore of Fawn Island. Anthony Smith was at the wheel and at once put the burning boat on her course and kept her there, although smoke and flames roared around him.

No Rescue In Sight.

As soon as she beached, boats were lowered and the members of the crew, half dressed, tumbled into them. There was a high wind and strong tide at the time and it speedily became apparent to the Wolf's officers and crew that they could depend only upon themselves for rescue.

First Mate Edward Henry, of Detroit, and Wheelsman Smith, of Ashland, Wisconsin, both of whom paid for their heroism with their lives, superintended the work of getting the men away, and when practically all had been placed in safety in the life boats, it was found that the fire had worked into such a position that neither Henry nor Smith could be rescued. They burned to death while their comrades, powerless to help, tossed on the wind-driven river a few score yards away.

Leaped To Safety.

Captain Hanson, commander of the Wolf, also stuck by his ship as long as it was humanly possible to do so. Then he jumped from the blazing deck to the last of the lifeboats, breaking both legs, but saving his own life.

As rapidly as possible the boats pulled away from the blazing hulk and it was not until they were finally able to wade ashore on the American bank of the river that they discovered Henry and Smith were not with them.

The survivors landed near Marine City, Mich., and were cared for at the Colonial Hotel. Most of them are Michigan men and it is not believed there were any Canadians aboard.

ONE OF THE OLDEST.

The William S. Wolf was one of the best known freighters. Her home port was Houghton, Mich., and she traded to Port William, Port Arthur and Detroit. She was principally owned in Port Huron and Detroit and left Port Huron early last evening where she had completed the discharging of a load of pulp wood. She was about 2,900 tons and had been for many years in the lake trade.

Mate Henry lived in Detroit, where he had a wife and children. Wheelsman Anthony Smith made his home with a sister in Ashland, Wis.

While an effort may be made to salvage some of the vessel's machinery, it is believed to-day that she is so badly burned that this will be impossible and that she will prove a total loss.

CANADIAN GOLF CHAMP. MEETS EASTERN U. S. STAR

NEW YORK, Oct. 20. — One of the most thrilling women's golf matches of the season was executed at the Belleclaire Country Club to-day, when Miss Cecil Leitch, British, French and Canadian champion, met Miss Glenn Collett, the young Providence, R. I., star, in the semi-finals of the club's invitation tournament.

Mrs. W. A. Gavin, the Metropolitan champion, was matched with Mrs. Thomas Hucknell, of New York, in the other half of the draw.

Miss Leitch, after having been off her game in the two United States tournaments, the national championships at Deal, N. J., and the Berthellyn contest, now has risen to the height of the form that made her world-famous as a golfer. She smashed the club record for women with a 76 yesterday and is prepared to give Miss Collett the battle of her young life.

Railway Heads Believe Strike May Be Averted

Optimism Predominates As To Peaceable Outcome of Conference Between U. S. Railroad Labor Board and Chiefs of the "Big Four."

CHICAGO, Oct. 20.—The prospective strike cannot be postponed, but it can be settled. This was the opinion of the four big brotherhood chiefs and the president of the switchmen's union after a conference this morning, at which it was learned they had considered all possible phases of the situation as they may be presented at the meeting this afternoon with the United States railroad labor board.

CHICAGO, Oct. 20.—Chiefs of the big four brotherhoods and the switchmen's union arrived this morning and went into conference preparatory to their meeting this afternoon with the United States Railroad Labor Board.

Union headquarters was optimistic and there was a strongly evident feeling that there would be no strike, unless something unexpected occurred to disrupt the conference this afternoon.

Present at the conference were: Warren S. Stone, grand chief of the Brotherhood of Locomotive Engineers; L. E. Sheppard, president of the Order of Railway Conductors; W. G. Lee, president of the Brotherhood of Railroad Trainmen; W. S. Carter, president of the Brotherhood of Locomotive Firemen and Enginemen, and T. C. Cashen, president of the Switchmen's Union of North America.

The 11 "standard" unions marked time to-day awaiting the outcome of the labor board meeting. While a few of their general chairmen met to discuss strike plans, the majority crowded the hearing rooms of the labor board to see the Pennsylvania Railroad cited for failure to obey the bord's orders.

LABOR BOARD OPTIMISTIC.

Labor board members were optimistic over prospects of an adjustment of the brotherhood members' complaints, but no plans had been announced for discussing the railroad executives, the board's program to avert the strike by temporarily maintaining the present wage level and reducing freight rates.

Prior to the conference with the brotherhoods, the board had scheduled a hearing with the Pennsylvania Railroad representatives on charges of violation of a board decision requiring a new election of shop crafts representatives. This case is the first of its kind to come before the board and is expected to establish the extent of the board's power in inforcing its decisions under the transportation acts.

Plans to operate passenger, mail and milk trains were being pushed by railroad executives, in event the strike takes place, with resumption of freight traffic as fast as men can be secured. From the ranks of men recently laid

(Continued on Page Two)

DISCUSS REFUSAL OF CITY COUNCIL

Utilities To Take Up $250,000 Debenture Issue.

DETAILED STATEMENT

Surplus of $100,000 For Extension of Ornamental Lights.

To-day's meeting of the Public Utilities Commission will concern itself chiefly with the City Council's refusal to authorize a vote on $250,000 debenture issue for electrical and waterworks extensions and the aldermanic querry as to the whereabouts of $100,000 due the London commission from the Hydro-Electric Power Commission of Ontario.

It is understood that the local commissioners are prepared to answer the aldermen fully in this matter and reaffirm their debenture request which will now, if granted, have to be included in the City of London bill on the City Council's responsibility.

The commissioners have had prepared, it is understood, a minute statement of what is proposed to be done with the $100,000 surplus. One item is the extension of the city's white way as far north on Richmond street as the C. P. R. station and as far east on Dundas street as the Western Fair grounds. The remainder, it is proposed, will be devoted to clearing downtown streets of overhead wires.

The surplus due the London electrical department has not been called for, it was stated, because the price of materials and the probable decrease in such prices made it seem the part of wisdom to delay the white way extension and the banishing of overhead wires until such time as the most could be accomplished on a given sum of money.

In the meantime, it was pointed out by Manager Buchanan, the surplus is on deposit and is drawing a good rate of interest.

PAID HEAD FOR G.W.V.A. DISCUSSED BY VETERANS

PORT ARTHUR, Oct. 20.—(Canadian Press Dispatch.)—Matters of internal importance occupied the attention of the Great War Veterans' Association convention this morning. The recommendation of having a paid president was thoroughly debated and opinions aired, viewing the question from all angles.

THANKSGIVING PARADE. — Arrangements are being made for a thanksgiving parade of city Orangemen to St. Andrew's Church on November 6. Rev. D. C. MacGregor will preach the sermon.

Digs Babe's Grave, Walks Four Miles To inter Infant

NORTH BAY, Oct. 20. — The story of a woman walking four miles through terrible mud to lay the body of a dead child of a settler into a grave dug with her own hands was told during the last session of the Women's Institutes of the North, which closed their convention here yesterday.

The heroine of the narrative was Mrs. A. H. Willet, of Cochrane, who was interrupted during her recital of the need of help among the northern settlers by a sister delegate to the convention, who told the audience of the work Mrs. Willet has carried on for years, practically without recompense, aiding the families of settlers in the Cochrane neighborhood.

WILL GO AFTER MEN WITH CASH

Ontario Government To Campaign For British Farmers.

MUST HAVE THE MONEY

Hon. Manning Doherty Plans To Have 1,000 Ready In the Spring.

TORONTO, Oct. 20.—An intensified campaign by the Ontario Government to secure farmers from the British Isles with capital as settlers for this province is to be pushed in England and Scotland throughout the winter, Hon. Manning Doherty, minister of agriculture, announced to-day. Of these new immigrants, 1,000 in number, or more, are to be ready to come to Ontario in the spring.

The campaign, as planned by the Minister of Agriculture's department, is to principally a lecture campaign. Thousands of dollars have been spent by the Government, Mr. Doherty said, in providing moving pictures of various phases of fruit, dairy, mixed farming and live stock in the province. Various lecturers will be chosen. "If I could spare the time, I should like to spend two weeks lecturing myself," Mr. Doherty said.

In connection with the new campaign a new branch office is being established by Mr. Doherty at Perth, Scotland, with Mr. Percival, former assistant commissioner at London, in charge.

"There never was a more opportune time to get expert farmers with plenty of capital in England than at the present moment," Mr. Doherty believes. Many farmers have been forced to sell out or buy their farms. On account of the high taxes the landlords are being forced to get rid of their land. There are lots of farmers in England to-day with plenty of capital contemplating going to one of the dominions."

"I can say that the type of men we are getting will look after themselves. Bringing in these desirable men, only farmers, mind you, with plenty of capital, is the only way of paying our war debt and of getting the wheels of industry moving again."

LORNE CROSBY MAY TAKE JAIL OFFICE

Northwest Mounted Veteran May Succeed Governor Carter.

ARE 100 APPLICANTS

Ontario Cabinet Will Decide Matter Soon.

While no appointment has been officially made, it is stated by those who are in a position to know, that Lorne Crosby, formerly of the 48th Highlanders and the R. C. M. P., is in line for the governorship of London jail. It is assured on good authority that he will be given charge of either the local or the Woodstock jail, and it is believed that he will be given the local appointment in preference to the other.

W. W. Dunlop, inspector of prisons for Ontario, stated, in answer to a question, that so far as he is aware no appointment has yet been made. Dr. Stevenson, M. P. P. for London, intimated that the powers at Queen's Park, Toronto, had intended choosing the man yesterday. Practically all of the Provincial Cabinet were in attendance at Lady Beck's funeral yesterday, and thus the appointment has been delayed. There are more than 100 applicants for the local position, among them several local supporters of the U. F. O.-Labor Government.

5 CIVIC BODIES IGNORE REQUEST

Refuse To Publish Salaries of Employees.

THREE HAVE COMPLIED

Higher Paid Departments Canny About Acting.

Five civic bodies have either ignored the request of the City Council that salaries paid civic employees be published or have refused point blank to publish the salaries of their employees. The five ignoring or refusing to consider the matter are the Board of Education, the Public Utilities Commission, the Hospital Trust, the Police Commission, the Separate School Board and the Western Fair Board. So far the Board of Health, Fire Department and the Public Library have furnished a statement of salaries paid.

The Board of Health probably voiced the feeling of the other boards agreeing to publish salaries in the statement of Commissioner Saunders: "I can see no objection to publishing salaries, for goodness knows our employees get little enough!"

The inference from Mr. Saunder's comment is that the underpaid boards are willing to put their salary lists before the public, but the better paid departments rather resent any effort in that direction.

However, the City Council may exercise its authority in the matter and demand that every board furnish salary lists. The education boards would alone be superior to the Council's order in that they are separately chartered by the Provincial Government.

WANTS GAS MIXED AT CITY LIMITS

Ald. Wilson Continues Efforts For Natural Gas.

UP TO THE REFEREE

Understood That City Gas Company Has Agreed.

Chairman Ald. W. A. Wilson, of the special gas committee, has not yet given up hope of securing natural gas for the city. Although he declares that the City Gas Company practically agreed to lay the necessary main within the city limits to carry the natural gas to the Horton street plant, he is willing to have this eliminated and allow the mixing to be done at the city limits. He has written to Gas Referee Henderson to ascertain whether this plan will be feasible or not.

When the natural gas question was first broached it was decided that the supply from Crumlin should be turned into the city mains at Dundas street east. But there was some objection to this and Gas Referee Henderson, after a conference with the Progressive Gas and Oil Company and the City Gas Company officials, informed the committee that this would not be a good plan. He suggested that the mixing should be done at the gas plant, and in this connection he pointed out that the outside company had no right to lay mains within the city limits. This was clearly the work of the city company.

HAD CONFERENCE.

President C. Duffield, of the City Gas Company, and Chairman Wilson, of the committee, had a conference to-day on the situation. The chairman is inclined to believe that Mr. Duffield's suggestion to mix the gas at the city limits for the present is a good one. He was assured by the company officials that this will cause the consumers no inconvenience.

One of the main reasons for objecting to this plan when first mentioned was that the consumers in the east end of the city would be using all natural gas while the others would get the artificial product entirely. It was thought this would necessitate an expensive change in the gas stoves used by the east end residents, but this fear is eliminated by the assurance of the gas company officials. The consumers as a whole will receive the benefit of the lower price of the natural gas, however. The bills will be rendered in two parts to every customer and they will be based on the percentage of natural gas that is used. It is expected that approximately one-fourth of the total consumption will be supplied by the Crumlin wells at the start.

Ald. Wilson will call a meeting of his committee as soon as he has a reply from Mr. Henderson, in order that the necessary steps may be taken to have the Council change the proposed by-law governing the distribution of natural gas in the city. The companies will be allowed to mix the two gases at the city limits.

EXPECTS BIG PROFITS FROM B. C. LIQUOR TRADE

Members of Control Board Say They Will Announce Handsome Dividend.

VICTORIA, B. C., Oct. 20.—J. B. Clearihue, Government member for Victoria, moving the address in reply to the speech from the throne in the Legislature to-day, forecasted a system of taxation which would reach all incomes and secure to the public treasure "a share of every dollar earned in the province." Mr. Clearihue said that he had been informed by members of the British Columbia liquor control board that this winter they would be able to announce a very handsome dividend.

W. J. Bowser, Opposition leader, gave notice of motion for an inquiry into alleged wrongful acts of the Government. He chiefly criticized the administration of the Government Liquor Act.

It was learned to-day in the provincial capital that the province will resume payment of one-third of Vancouver's cost of unemployment relief, which will amount to $30,000 since April when the Provincial Government discontinued the allowance.

BUILDING PERMITS.—Building permits for October to-day total $130,175, the year's total being $2,174,850. M. Fishbein is erecting a $2,200 house, which is being built by Smith & Lizmore. A. L. Wood is building a $4,000 residence on Langarth street, of which Thomas Lizmore is the contractor, and James Foster is erecting a brick cottage on Vauxhall street to cost $3,500.

HENRI BOURASSA OUT OF POLITICS

MONTREAL, Oct. 20. — In the course of his speech delivered last night, Henri Bourassa announced he would not be a candidate in the federal elections.

"My physical forces are worn out; I can no longer bear the strain of carrying on a election campaign," he said.

MUNICIPAL LISTS FOR FEDERAL VOTE

Chief Electoral Officer's Suggestion Is Adopted.

FEW TO REGISTER HERE

Thirty Thousand Names Are On Record Now.

Acting on suggestions received from Col. O. M. Biggar, chief electoral officer, local Returning Officer W. C. Fitzgerald has taken the first steps towards preparing the voters' lists for the federal polling. It is now assured that the municipal lists may be used as a basis, and in accord with this City Clerk Baker is preparing two copies of part three of the 1921 municipal list on request of Mr. Fitzgerald.

It is not yet decided whether part one of the 1920 or the 1921 municipal list will be utilized in conjunction with part three of this year for the federal lists. Either one will be chosen. As there are 30,000 names on the municipal lists, it is believed the registration will not be heavy in London. In accord with this the number of registrars has been reduced to 14 again. It is not expected that there will be more than three or four thousand names added by registration. In the 1919 election there were 32,000 names on the London list.

Mr. Baker has the entire staff of girls at the city hall returning to work to-night to get out the two copies of part three. There are more than 16,000 names on this which must be copied twice. This work will take a couple of days.

LONDON EXHIBIT CAR IS URGED

Suggestion of Senator Beaubien At Joint Meeting.

CLUB LUNCHEON

French Exhibition Train Visited By Hundreds.

At noon to-day members of the French Trade Commission, that are in charge of the exhibition train now in London, were tendered a luncheon by the Chamber of Commerce and Lions Club, which met in joint session. The members of the commission were given a rousing reception by the hundreds present, and this morning thousands of citizens and school children passed through the exhibition train, which is parked between Wellington and Waterloo streets on Bathurst street.

Dr. Rankin, chairman of the luncheon meeting, stated in his address of welcome: "I am more than glad to join the representatives of the Rotary, Kiwanis, Lions and other organizations of the city in extending a hearty welcome of Count D'Arnaud and his staff, and I wish to say to the count that we have only a mere eight and half million people in Canada, but we wish to extend to the 38,000,000 of France the heartiest greetings that we can.

"I also wish to say that we are anxious to co-operate with the French commission and will do all in our power to reciprocate as far as our activities will allow us."

Ald. Harley, in behalf of the mayor and City Council, extended a civic welcome to the distinguished guests.

Professor Ellis, representing the Alliance Francais, delivered an address of welcome on behalf of his organization. The address was delivered in French and was heartily approved by the club members.

COUNT D'ARNAUD.

Count D'Arnaud, head of the French trade mission, thanked the City of London and various club for the reception tendered them and expressed the hope

Continued on Page Eleven.

SEES TURNING OF TIDE FOR BETTER BUSINESS

BOSTON, Oct. 20.—There is a definite turning of the tide in the business and industrial activities of the United States, Vice-President Calvin Coolidge said in a message to the Boston Chamber of Commerce, read at its opening assembly luncheon to-day.

"This upward swing of the business pendulum is clearly defined to those who can read the economic signs of the times," his message said. "It is the bank, the railroad, the post office, the mill and the field, and it calls for a spirit of optimism and an attitude of self-reliant, forward-looking confidence on the part of the business men of the country."

LABOR MAY BACK H. A. STEVENSON

Mention Provincial Member For Dominion Seat.

REFUSES OFFER THOUGH

Lerner, Mould and McKay Candidate Possibilities.

London labor is making every preparation for the nominating convention, which has been called for Friday evening, October 28. The various local unions and other labor bodies that are entitled to send delegates to this convention of the London branch of the Canadian Labor party are busy choosing their representatives. It is expected that every labor body in the city will have a full representation at the gathering.

Who will be chosen to carry the Labor banner in the federal election is not yet known, but there is a distinct rumor that is becoming more decided daily, to the effect that Dr. H. A. Stevenson, Labor M. P. P. for London, will be given the nomination. Those who are in closest touch with the situation say that the doctor will certainly be the nominee of labor in this riding. He is quite popular with a large number of the labor leaders of the city, and it is generally believed that he will receive the nomination on October 28.

Dr. Stevenson absolutely denies that he could consider the proposition. He was elected to the Provincial House and he contends that he owes it to his electors and to his Labor colleagues in the Provincial House to continue there to the end of his term.

DENIES OFFER.

"I have promised my colleagues at Toronto that I would not leave them," said Dr. Stevenson in answer to a query. "It is absolutely impossible for me to consider accepting the nomination for the federal contest.

"My duty is in the Provincial House for the present. Whether the Labor men of London want me at Ottawa or not cannot have any bearing on this question. I cannot go back on my word, given not long ago to the other Labor members at Queen's Park, Toronto."

Despite his assertions in this connection the local labor leaders are quite confident that Dr. H. A. Stevenson will be nominated and that he will be persuaded to accept this honor. The names of Frank McKay, Arthur Mould, Max Lerner and others have also been mentioned in this connection, but the consensus of opinion is that Dr. Stevenson is the most probable choice.

MAKES NO CHOICE, SATISFIES BOTH

Lloyd George Shows Solomon's Wisdom On Church Question.

TAKES MIDDLE COURSE

Says Baptists and Disciples of Christ Both Own Him.

SPRINGFIELD, Ills., Oct. 20.—Controversy over the religious affiliation of David Lloyd George, who has been claimed here by both Disciples of Christ and Baptists, was settled to-day by Lloyd George himself, after the manner of a Solomon, choosing neither one nor the other, but claiming both.

In a letter responding to query, the sagacious Welshman wrote that he "is a member of the Disciples of Christ, but attends the Baptist chapel. The controversy started several months ago, when Springfield Baptists demurred at what they called presumption of the Disciples of Christ in claiming Lloyd George as a member of that denomination.

At the Disciples' convention the lives of Lloyd George, former President Garfield and Champ Clark were discussed from a religious standpoint, as the three outstanding figures of the faith.

The Weather

"Zimmie"

FAIR—COOL.

PROBABILITIES.

Strong northerly to westerly winds, mostly cloudy and cool, with a few showers. Friday—Fair and cool.

NOTES.

The depression which was over Lake Michigan yesterday morning is now centered in Connecticut and pressure is highest over the Western States. The weather has been showery from Ontario to the Maritime Provinces, and rain has also fallen over the greater portion of British Columbia, while in the Western provinces the weather has been fine.

TEMPERATURES.

The following are the highest and lowest temperatures taken between 8 p. m. and 8 a. m.:

Stations.	High.	Low.	
LONDON	48	34	Fair
Victoria	56	48	Cloudy
Calgary	76	58	Clear
Winnipeg	46	38	Cloudy
Port Arthur	46	40	Fair
Parry Sound	46	42	Cloudy
Toronto	55	42	Fair
Kingston	56	42	Fair
Ottawa	64	44	Cloudy
Montreal	60	50	Rain
Quebec	58	46	Cloudy
Father Point	62	40	Cloudy
St. John	58	50	Cloudy
Halifax	62	56	Cloudy

YESTERDAY'S TEMPERATURES.

	Min.	Max.		Min.	Max.
P. Rupert	44	52	Winnipeg	40	46
Victoria	48	54	P. Arthur	40	46
Vancouver	48	54	LONDON	37	62
Kamloops	48	52	Toronto	47	55
Calgary	28	76	Kingston	54	58
Edmonton	30	58	Ottawa	52	64
Battleford	32	54	Montreal	56	60
P. Albert	40	50	Quebec	46	58
Med. Hat	28	72	St. John	50	58
Moosejaw	34	53	Halifax	40	62
Saskatoon	42	64			

STEAMER ARRIVALS.

Steamer.	Arrived at.	From.
Bjornefjord	Montreal	Greenock
Zaque	Montreal	Dominique, W.I.
Albi	Montreal	Rotterdam

SAILINGS.

Steamer.	Sailed From.	For.
Seirstad	Montreal	Rotterdam

LEGISLATURE TO DEAL WITH "DUMPING" OF WIDOWS CHARGE

Showdown Is Called For In Argument Between Two Officials.

DR. STEVENSON, M. L. A., TO ASK FOR OFFICIAL PROBE

The charge that officials of the Toronto office of the Widows' Pensions Board are "dumping" widows on London will be taken up in the Legislature at the coming session by Dr. H. A. Stevenson, M. P. for London. He has asked for an official statement from the city, that he may have something definite to lay before the House. Relief Inspector McCallum has prepared a statement of an instance of a widow who was advised by a woman in the Toronto office of the pensions board to come to London, and her first year's pension would be paid by Toronto. This statement, which is signed by the widow in question, will be sent to Dr. Stevenson for use in presenting the case for the consideration of the Legislature.

Civic officials have frequently charged that London is the victim of "dumping" and members of No. 1 committee have decided that something should be done to stop it. With this idea in view Dr. Stevenson has been asked to take whatever steps may be necessary to protect this city in the future. Consequently he is preparing to take the question up in the Legislature early in the next session.

In Mothers' Allowances Commission letters received to-day by the local Chairman, T. D. McCullough, and by Inspector J. E. McCallum, who is responsible for the latest accusations, it is shown that the expense accounts for this city are practically balanced because of the fact that three widows have left here and an equal number of outsiders have taken up local residence.

"London actually stands to gain by the time this so-called 'dumping' has been completed," said Mr. McCullough. "At present the local ratepayers are paying out $105 each month for mothers who have left this city, while other municipalities are paying $100 a month for pensioners who have left London for another community. By the time the year's residence of these pensioners is completed London will be paying the $100 and the other centers the $105, a net gain of $5 per month."

LIABLE FOR HALF.

The crux of the whole situation is explained by the Toronto commission as follows: "When a beneficiary moves from one municipality to another the municipality from which she moved shall be liable for half of the allowance granted until such times as the beneficiary is resident in the municipality to which moved one continuous year."

To the local inspector the commission adds: "By careful perusal of our statement issued to the municipality you will notice that this rule works both ways, as we gave you credit for items appearing at present on the London list but not chargeable to you in the meantime, although they will ultimately become chargeable to you on the dates mentioned."

The specific case in which Inspector McCallum hung his charges concerns a former London woman who moved to Toronto, where she became eligible for allowance under the provincial act. Last June she came back to this city to live with her mother and as a result Toronto has been obliged to pay for her pension up till June, 1922, by which time a year's residence will have been established and she will become a charge on London relief. It is pointed out that this woman is not at present receiving any money out of London taxes.

FACTS CONCEALED?

"What Mr. McCallum should tell the ratepayers is that three widows have left this city as well as that number have come here," said Mr. McCullough. "He must surely know one as well as the other, so why should he conceal the facts about one and not the other? To use his own term, London is 'dumping' widows on other municipalities at the present time."

HONORED BY QUEEN'S.

T. W. OATES, B.A., a member of the commercial high school staff at the Technical and Arts School, is one of two recipients of the degree of bachelor of commerce degree from Queen's University, Kingston, the first of such degrees to be issued by a Canadian university. W. E. Black, B.A., of Westmount, Que., was the other recipient of the new degree. He is a former Londoner.

W.C.T. CONDEMNS CIGARETTE HABIT

Claim "Fags" Are Menace To Men and Women.

OPPOSE BRIDGE PARTIES

Mrs. Gordon Wright Flays Modern Girls.

Pointing out the growth of the cigarette habit among the young women of the country and urging that the women themselves should be outspoken and courageous in attacking, Mrs. Gordon Wright, addressing the "Y's" in attendance at the convention to-day, warned that steps should at once be taken to cope with this. She also took occasion to condemn the bridge-playing habit which is said to have taken a strong hold of the women.

"We are being overly silent and overly cautious on the cigarette evil," said Mrs. Wright. "It is an abomination. It has never shown its head in a more evil fashion than when it laid hold of our potential motherhood. I deprecate the invasion of the cigarette habit among young womanhood. It is a great call, fraught with a divine message to you white ribbon women to do battle.

"Life means more than a round of pleasure," said Mrs. Wright, referring to bridge playing. "I hear of bridge parties in the plural these days, and that our young girls are qualifying as expert players. Life is more serious than that. I believe that the young girlhood of Ontario has the making of sentiment. We have reached the stage when sentimnt may be crystalized into legislation. You girls, to vote intelligently, must know conditions. We need your young enthusiasm and keenness to have our laws amended to protect the homes. Every home is in jeopardy under our present laws."

WYOMING BANK HELD UP BANDITS GET $14,000

WYOMING, Oct. 20.—(Special to The Free Press)—

The Bank of Toronto at Wyoming was held up this afternoon by four masked bandits and $14,000 stolen.

The robbers succeeded in making their get-away, but are closely pursued by local police and armed citizens.

FAMOUS OTTAWA THEATER FALLS A VICTIM TO FLAMES; FIRE FIGHTER BADLY HURT

The Old Dominion, Burned Early This Morning; Newspaper Office Threatened.

OTTAWA, Oct. 20.—The Dominion Theater here was utterly destroyed by fire this morning. Only the four walls remain and these are expected to fall at any moment. The loss will be between $125,000 and $150,000. The building was insured. Capt. H. P. McConnell, of the fire department, was seriously injured by falling three stories, through skylight in the Cecil Hotel, adjoining the theater.

The conflagration was completely under control at 9 o'clock, although flames continued to break out of the heap of debris in what was the main auditorium of the theater. The building was owned by the Cecil Realty Company, although a heavy interest was held by Grant Davidson, from whom it was recently purchased.

The theater was a raging inferno of flames when the fire was first discovered, at 6 a. m., and for a short period it was feared that it would spread to The Journal newspaper building and to the Cecil Hotel. The heat of the flames cracked many of the windows in The Journal building, but beyond this the newspaper plant was not damaged. The employees on the afternoon edition were working in rooms filled with smoke.

The old Dominion Theater, situated in the heart of Ottawa's retail destrict, was one of the best known amusement houses in Canada. For many years it had been conducted as a legitimate house, dividing with the historic Russell the road attractions playing the capital. When the motion pictures became popular as amusement the Dominion changed its policy, becoming a vaudeville and picture house. This season it had housed a permanent stock company in repertoire.

MRS. W. PUGSLEY W. C. T. U. HEAD

Ovation Tendered New Ontario President By Delegates.

ELECTION OF OFFICERS

To-Day's Session Marked By Strenuous Activity.

MRS. PUGSLEY.

The convention of the Provincial Women's Christian Temperance Union, including 322 voting superintendents, officers and delegates, rose to its feet en masse this morning to acclaim the election of Mrs. Wm. Pugsley, of Toronto, to the presidency of the Ontario Union, the entire throng of women joining with a will in the singing of "She's a Jolly Good Fellow."

Mrs. Pugsley, whose election was unanimous, succeeds Mrs. Hattie Stevens, of Toronto, who has retired after a term of nine years in office. The new presiding officer has already demonstrated her executive ability in her post of vice-president, in many years of active leadership in the Toronto union and in her superintendency of the school of methods department.

An interesting feature of the morning session, which was devoted chiefly to the election of officers, was the establishment of the new office of a second honorary president, Mrs Stevens being elevated by an acclamation to this honorary post.

The return by acclamation of Mrs. S. G. E. McKee, of North Bay, to the first honorary presidency was the signal for sustained applause in tribute of one of the oldest members of the union in the province and one of the outstanding Dominion workers in the temperance cause.

Mrs. May R. Thornley, of this city, was also returned by acclamation to the advisory presidency, and the balloting was resumed for the remaining six officers of the executive.

By a generous majority Mrs. W. T. G. Brown, of Ottawa, was elected vice-president, from the post of recording secretary, which she has held for some time. The elections will be concluded at a later session, when it is expected that the name of Mrs. Ethel Craw, of Fergus, will be voted upon for the recording secretaryship. It is expected that Mrs. B. O. Britton and Miss Maude McKee will be returned to the offices of treasurer and corresponding secretary.

PROPOSE CHANGES.

The chief discussion of the morning centered about a proposed revision of the constitution, by which the officers of county and local unions are to be restricted from holding office for a longer period than three years and the provincial officers for longer than five years. Many of the delegates were of the opinion that the changes necessitated would in many cases be disastrous to the continued success of the county or union in question, but general opinion seemed to trend towards periodical changes in executives.

Mrs. McKee made an appeal for the younger members. "We talk a great deal about our young women," she said, "but when they come here, do we give them office? Twenty-five years is too long for office to be held by older members (I was going to say moss-backs), like us. We need a regenerating influence in this organization."

Mrs. Britton, treasurer for a number of years, declared that she had no desire to hold down that office permanently, "although the finances are in a happier condition than when I took over the office," Mrs. Britton said. "It was then necessary very often to finance the after-convention period out of my private treasury, but now the financial status of the Ontario Union makes the work a pleasure instead of a burden."

GOVERNMENT GRANT

"I would like to see our splendid officers receive a Government grant for the work they have done and are doing," said Mrs. Blakeley, of Chatham, amid applause.

It was eventually decided to amend the constitution to make these changes in the personnel of the executives only when practicable.

Lieut.-Col. W. J. Brown was a speaker during the luncheon hour, when he extended a welcome to the delegates on behalf of the Chamber of Commerce, and referred to the many valuable London institutions which make this city an admirable meeting place for an organization of the standing of the Provincial W. C. T. U.

A report on the Canadian marine was presented by Mrs. McKee, for the superintendent, Mrs. Wilson Taylor, of Toronto. Contributions have been sent to the Navy League, Toronto, and literature, supplies and comforts have been distributed among the Canadian sailors. Toronto also furnished a new teaching room in the Halifax Sailors' Institute.

Others reports presented were those of the Flower Mission (Mrs. Ryerson Young, Toronto), and parlor meetings (Mrs. W. W. Wylie, Ottawa). The latter recommending the appointment of ter recommended the appointment of all unions, where much may be done, socially and educatively, in this matter. Two hundred and two parlor meetings were held during the year in the province.

INSPECT CITY

The afternoon program included the presentation of important resolutions, a conference of the Dominion executive, led by the president, Mrs. Gordon Wright, of this city, on problems connected with the work of the Dominion and provincial W. C. T. U. organs and a motor trip through the city, arranged for the delegates by the Chamber of Commerce and the Motor League.

OIL LIGHT BEATS ELECTRIC OR GAS

BURNS 94% AIR

A new oil lamp that gives an amazingly brilliant, soft, white light, even better than gas or electricity, has been tested by the U. S. Government and 35 leading universities and found to be superior to 10 ordinary oil lamps. It burns without odor, smoke or noise—no pumping up, is simple, clean, safe. Burns 94 per cent. air and 6 per cent. common kerosene (coal oil).

The inventor, F. P. Johnson, 246 Craig street w., Montreal, is offering to send a lamp on 10 days' FREE trial, or even to give one FREE to the first user in each locality who will help him introduce it. Write him to-day for full particulars. Also ask him to explain how you can get the agency, and without experience or money make $250 to $500 per month.—Advt. 18*

COMING TO LONDON.

MAJOR MARY BOOTH, second daughter of General William Bramwell Booth, of the Salvation Army, who will address meetings in the Patricia Theater on Sunday afternoon and night. She was four and one-half years in France engaged in war work, and will tell of this on Sunday afternoon. She is a fluent and forceful speaker, resembling her Aunt Eva very much.

ORGANIZE BRANCH INSTITUTE HERE

Engineers of City and District To Join.

MEETING ON WEDNESDAY

Will Solve Municipal and Individual Problem.

Within a week London will have had organized a local branch of the Canadian Engineering Institute, which will include some 25 city members together with engineers in municipalities within a 25-mile radius. Which means that the London body, if plans now laid are carried out, will take in engineers of St. Thomas, Ingersoll, Woodstock, Strathroy and intermediate points.

The organization meeting will be held at 8 p.m. on Wednesday next, in the Chamber of Commerce boardroom. City Engineer Brazier is one of the moving spirits behind the organization.

"The proposal has been up before," Mr. Brazier stated, "but hitherto there have not been enough engineers in London to give such an organization of engineers the dignity of numbers. The recent removal of a branch of the provincial public works department from Windsor to London makes such organization possible and many of us believe necessary at this time.

"The plan is also to include the municipalities within a 25-mile radius of the city in our drive for engineering members.

"At this proposed London branch of the Canadian Engineering Institute many common municipal and individual problems could be worked out co-operatively, the institute would be prepared to advise London and other municipalities on certain points, and the individual members would derive benefit by coming in contact with other members of the engineering profession."

Mr. Brazier stated that the membership would be open to all engineers: civil, electrical, sanitary and mechanical.

CHICKENS IN THEATER LOBBY CAUSED TROUBLE

Proprietor Charged in Court With Obstructing Exit to Public Building.

There have been police court cases about chickens and theater entrances, but Deputy Magistrate Bartlett had one that was different this morning. In fact, it was different from every angle. The chickens were real fowl and it was the main entrance, not the stage door kind, which was involved.

The proprietor of a local motion picture house had a crate of chickens on exhibition for advertising purposes in connection with a picture which was being shown. These he had displayed on a table in the lobby of the theater. The police objected and the proprietor was summoned to court this morning on a charge of obstructing the exit of a public building.

After hearing the evidence, his worship, while he admitted that he was inclined to believe that there was obstruction, laid the case over until he had an opportunity of inspecting the lobby in question.

SAY THAT "BLUE NOSE" NOT REAL "BANKER"

New York Herald Charges Canadian Boat More Yacht Than Fisherman.

NEW YORK, Oct. 20.—The Herald this morning in an editorial on the international fishermen's trophy race, charges that the Blue Nose was "especially designed in the hope that she could win back to Canada the trophy which Captain Marty Welch won with the Gloucester Schooner Esperanto last November."

The paper declares that there is an essential difference between the two boats, which are to race on Saturday, saying the Elsie "was built solely with a view to commercial deep sea fishing." It also calls attention to the difference of 20 years in age between the two vessels. Discussing the alleged racing construction of the Canadian boat, The Herald says: "Blue Nose comes within four feet of the overall length set by the terms of the trophy deed of gift, which is 145 feet. Naturally she ought to have more power than Elsie, which is only 106.5 feet over all, with a beam of 25 feet, as against Blue Nose's 27 feet beam. If a line could be had on the speed of the two contestants, based on the respective elimination races, Blue Nose would appear to be much the faster craft, for she beat her nearest contender by 16 minutes and 22 seconds in the deciding race on October 17. In the elimination race off Cape Ann on October 13 Elsie beat the second boat by 10 minutes and 22 seconds. In each case the course was 40 miles around.

C. P. R. OFFICIALS INSPECT DIVISION

Party From East Arrive In London on Way to Windsor.

Canadian Pacific Railway officials from Montreal and Toronto are to-day inspecting the London division of the railway. G. Preston, Montreal, superintendent of motive power, and F. Ronaldson, Toronto, master mechanic, were in London this morning and left later in the day for Windsor.

Robert McKillop, divisional superintendent, accompanied the two other officials on the tour. The party will return to the East to-night.

HOSPITAL WILL BOOST TAX RATE

Says City Clerk In Attacking Memorial For Children.

"WAS NEVER NEEDED"

Believes Ample Accommodation Provided At Victoria.

City Clerk Baker to-day launched an attack at the new War Memorial Children's Hospital, built by public subscriptions secured by the I. O. D. E. of Western Ontario and by civic grants. He asserted that the new hospital would add $60,000 a year to the tax rate, that he believed it to be unnecessary at this time, from the standpoint of hospital accommodation, and also stated that this opinion of his was supported by three prominent physicians of London.

"That new hospital building," Mr. Baker stated in the course of an interview, "will add not $40,000 to the city tax rate; it will add $60,000 to the tax rate.

"It was not needed; it is not needed now. In fact, the new Children's Memorial Hospital is about as much use to London as two tails would be to a dog.

"Three physicians in this city have informed me that there was ample accommodation for children at Victoria Hospital. None were ever turned away for lack of room. Victoria Hospital, they said, had every bed and appliance necessary to the proper treatment of children's diseases.

"The hospital was proposed and is now under construction," Mr. Baker stated, "because of an over-emphasized craving on the part of those responsible for the inaugurating of the scheme to mother something."

Mr. Baker's attack comes, it is believed, as a preliminary suggestion that in view of the Hospital Trust's desire to provide the Victoria staff of nurses with a nursing home, the new children's hospital be turned over to them temporarily when completed. When civic finances made it possible to build a nursing home unit the children's hospital could then be used as such. Mr. Baker, however, did not express himself on that point.

It is considered certain that the statements of the city clerk will rouse considerable controversy. Superintendent Heard, of Victoria Hospital, has for some time past complained of diminishing accommodation and supported the building of a children's hospital as the solution of the problem.

The fact that the Hospital Trust took over the administration of the children's hospital and has already appointed a tentative medical-surgical staff is taken as direct evidence that the hospital commissioners welcomed the addition of a complete hospital unit, built largely through the generosity of London and Western Ontario women as a direct expression of their patriotic reverence for Canada's war dead.

SPEND $25,000 ON L. C. I. EQUIPMENT

School Being Completed Shows Tudor Grace.

WILL BE OPEN IN JANUARY

Collegiate Will Be Modern In Every Respect.

The contract for $25,000 of furnishings for the new Collegiate Institute will probably be let this week by Chairman A. A. Langford, of the Collegiate committee of the Board of Education, and Architect Carrothers, to whom the matter was referred, with power, at the latest meeting of the board of school trustees.

Progress on the new Collegiate has made record strides during the past few weeks in spite of delays caused by the difficulty of securing cut stone. The building is now so far completed that a fair idea of its final appearance may be gained by passers by.

The structure conforms generally to the ideal late Tudor style in which the beauty possibilities of windows reaches its highest mark. The stone frame of the Collegiate windows are now generally in place, and art lovers in the city believe that it will be a distinct misfortune if the glass to be put in them does not at least suggest the stained masterpieces of the Elizabethian period.

It is considered certain that the new high school will be ready for occupancy on the first school day of the new year. The question of the name for the school has not been finally determined, though, lacking other instructions, it will be christened within a few days as the great War Memorial Collegiate Institute.

A feature of the new building will be the bronze tablets, the cost of which is being borne largely by high school students, on which will appear the honor roll of the London Collegiate Institute. Names of young men and women who gave their lives during the late war and who were graduates of the London Collegiate Institute.

The opening of the new building will permit even further development of the Collegiate's night school work. Already some 150 pupils are enrolled there for special and general work. The number is increasing from week to week, Principal Mooney stated to-day, and with a central building, it is believed that the night school will form an important section of the high school's educational service.

City News

DONATION FOR FIREMEN'S FUND—Scandrett Bros. donated $25 to the firemen's private fund for the excellent work of the department in preventing the fire of Monday night from spreading to the interior of the store.

HARRY HUMESTON BETTER.—Superintendent Harry Humeston, of the London Street Railway Company, is confined to his house as the result of a heavy cold. While he will not be able to resume his duties for some time his physician states that he is making favorable progress towards recovery.

PAIN AND THE NERVOUS SYSTEM.—A large attendance of the St. Joseph's nurses gathered in the Nurses' Home last evening to hear Dr. Fisher speak. His topic, "Pain and the Nervous System," proved a very interesting one to his hearers. Following the lecture a short business meeting was held.

WINTER GARBAGE SERVICE.—Winter garbage service is now inaugurated, Superintendent Dodd stated today. There will be one garbage collection and one ash collection each week. Garbage and ashes will not be collected together, as heretofore. An excellent service is promised this winter and Mr. Dodd asks that all complaints be telephoned him immediately at the city hall.

KNICKERBOCKERS FOR FAIR SEX ARE BECOMING POPULAR

What Was Considered Fad Last Spring Is Now Being Adopted.

"Madame, allow me to show you these tres chic knickerbockers. Of the finest wool of Scotland, in their so wonderful weave. But, certainly, madame, they are la mode! For the hunting, the fishing, the hiking, for le golf, that so charming snow shoeing, skiing, for all the sport activities of madame, the knickerbocker is universal!"

And so madame or mam'selle dons the aforesaid knickerbockers decreed by fashion and walks forth, leaving behind her the skirts of centuries as calm as calm. How they do it, heaven only knows. Imagine a man being asked to don a light blue kilt by his tailor with no other recommendation than that it is the fashion. Imagine one lone male of the species walking forth in the blue kilt. Would he be calm? Would he display that sang froid, that elan which distinguished women the world over? He would not. Women, as some philosopher has observed, are different.

But the knickerbocker has come, and women are donning them with an air of accustomedness that is little short of wonderful. Spiteful men point out that women have worn spiritually bifurcated garments for so long a time that merely adopting themselves to a material symbol is a mere bagatelle. Anyhow, the advertisements run riot with pictures of fair ladies in knickerbockers and foot notes say: "Last spring everyone was wondering if the new fad for knickerbockers would be generally accepted by women. Now the question is practically settled."

Let us refer back to the last paragraph. Read "Advertisements run riot with pictures of fair ladies in knickerbockers." They do. But it is noteworthy that no fat women are shown in knickerbockers, nor women the reverse of fat. Fashion evidently holds sway in a land where everything is just right, a land of perfects 32's, in fact. Les autres are ignored with three rasping ignorings.

WAY IS OPENED TO AMALGAMATION

G. W. V. A. Unity With B. E. S. L. First Step.

MAY YIELD IDENTITY

Only Fear Is Domination of the Younger Body.

That the G. W. V. A., by accepting membership in the British Empire Service League, has blazed the way to complete unity among veterans is the consensus of opinion among the members of the local command. The step, which was taken by the Dominion Association yesterday, was strongly recommended at the October meeting of the local branch last week as a means of making the veterans a political power in the country.

It is the expressed belief of a prominent official of the association here that the G. W. V. A. will sacrifice its identity in order that amalgamation may be attained. He added that this was a great concession for the largest soldier body to make and that it would in all probability lead the other organizations to follow suit within the coming few months. The Army and Navy Veterans meet in Toronto next week and will probably agree to the same proposals.

SERIOUS OBJECTION.

The greatest objection of the G. W. V. A. to amalgamation was that it might be absorbed by a younger association, such as the Canadian Legion, which has no status in the country. The Empire Service League, however, is an older body and includes in its membership practically all the veterans of the world war living in England. Its power is shown by the fact that in the recent industrial crisis the league was in a strong enough position to have discharged veterans reinstated in their jobs. This power, it is believed, will belong to the Canadian veterans if all should line up with a Dominion branch of the league.

"Although the G. W. V. A. will lose its identity by accepting membership in the league it will still have a powerful influence in the establishment of the Canadian headquarters," explained one of the leading officials of the local command. "Having the largest membership in the Dominion, having accomplished most politically for returned soldiers, and also having the greatest assets of any body, it stands to reason that it will be a potent factor in saying who shall be at the head of the Canadian league and what principles shall govern it.

Railway Heads

(Continued From Page One)

off, pensioners, loyal veterans and others with railroad experience railroad officials here to-day declared they could recruit nearly a half million men. Roads entering New York were advertising for men to fill positions which may be vacated, and roads entering Chicago are expected to take the same course within the next few days.

Between August, 1920, and June, 1921, the number of railroad employees decreased by 611,675, according to figures of the Interstate Commerce Commission, and more than 60,000 of these were train service men.

RAILWAY MAGNATES PLANNING.

NEW YORK, Oct. 20—Proceeding as if they expected failure of the railroad labor board in its efforts to prevent the threatened railroad strike by a conference in Chicago to-day, members of the eastern presidents' conference met here to-day to lay plans for meeting the strike on Eastern and New England roads.

Although they professed to see some hope of peace through the labor board's efforts, the railroad heads declared that with the strike orders already issued they could not afford to delay their plans to see what the Chicago conference would bring forth.

Meetings of the General Managers' Association and the Association of Railway Executives also were scheduled.

Advertisements calling for men to take the places of possible strikers have been prepared by all the railroads entering here and the Pennsylvania and Erie Railways published them in today's papers. The Pennsylvania sought applications to fill places made vacant by such men as may leave the service.

The Erie specified such places as may be vacant on November 1 and offered permanent positions at standard wages.

URGE MEN TO THINK FIRST.

Several of the railroads have sent out circular letters to their employees urging the men to think carefully before they join the proposed strike and not "be misled in this matter." One of these letters, after reciting advantages of employment on that line, inquired: "Are you going to give up all this, your record and your seniority, at the behest of men who are going to be unable to find another job to take the place of the one you now have? Remember, they can order you out, but can they order you back?"

The letter concluded with an argument that the strike was not against the railroads but against the Government as represented by the railroad labor board.

A. H. Braez, vice-president of the American Train Dispatchers' Association, announced last night that the dispatchers would take no part in the proposed strike. The statement followed a conference with dispatchers of the Eastern district, at which Mr. Braez said the sentiment against a walkout was unanimous.

"There is no sign that we are condemning the attitude displayed by the other brotherhoods, however," he added.

EIGHT DELEGATES FOR R. R. UNIONS

Will Be Power In Selecting of Federal Candidate.

UNIONS MEET ON FRIDAY

Possibility of Railway Man Being Named.

Railway employees of London will figure largely in selecting the Labor candidate for the coming federal election. A meeting of the Labor representation committee is to be held a week from tomorrow evening at the Labor Temple, when nominations will be received.

The Grand Trunk Car Workers' Union, which is the largest trade union in the city, will be eligible to have eight representatives at the meeting. According to the constitution, each union with a membership of 100 will be allowed three delegates and an additional delegate for every hundred members thereafter.

Although it has not been definitely decided, it is likely that the Canadian Brotherhood of Railway Employees, which has three divisions in London, will be united with the Labor representation committee before the nomination meeting and take part in selecting a candidate for labor.

Railwaymen interviewed state they are unable to say at the present time [illegible] employee will be nominated as candidate for the Federal House at the general meeting, but they are watching the situation closely.

LARGE MOVEMENT OF CANADIAN WHEAT CROP

C. P. R. Is Distributing Millions of Bushels to Millers of Ontario.

More than 500 cars of grain received from the Canadian West at Port McNicholl and Goderich are being distributed daily by the Canadian Pacific Railway to all parts of Ontario and other Eastern provinces.

Divisional officials of the Canadian Pacific Railway state that thousands of grain cars are now available and are now in use transporting the Canadian wheat to the millers.

The large grain elevator at Port McNicholl has a capacity of 4,000,000, and more than 1,000,000 bushels can be stored in the elevator at Goderich.

The movement of grain is expected to continue for several weeks, and it is the opinion of many if it were not for the irregularity of the grain market that the movement would be even larger than it is at the present time.

TWENTY MOTORISTS PAY COURT FINES

See Clerk Before Court and Plead Guilty to Charges.

Some 20 motorists admitted breaches of the Motor Vehicles Act and breach of by-laws pertaining to automobiles and settled with Police Court Clerk John Moule before court opened.

In connection with cars on the streets at night without lights, his worship warned all and sundry that from now on he would make it a point to make all motorists responsible for the lights on their cars. If the lights were out the owner would have to take the responsibility for their not being lighted unless there were some very unusual circumstances. He would take it for granted that there had been a violation of the by-law otherwise.

LONE THIEF STEALS CAR FROM THAMESVILLE

Local Police Notified That Car Was Headed This Way, But No Trace Found.

At 10.30 last night a lone automobile thief stole a large touring car from the main street at Thamesville. The theft was known of a few minutes later, but all efforts to chase the car would have been futile, as the machine is high-powered and had considerable start. Pedestrians saw the machine leave the town and say it had only one occupant, a rather young man.

Chief Constable O'Neil, of Thamesville, was notified and got in touch with the local police, stating that the stolen car was headed this way and may pass through. Roads leading into the city were closely guarded, but the thief apparently took another route. The car bore license number 104-482.

DE LUXE CAFE
The beautiful dining-room over John A. Nash Jewelry Store.
Full course evening dinner $1.50, from 5.30 p. m. to 8 p. m. daily. Special dishes selected by our chef.
A LA CARTE AT ALL HOURS.
The coziest spot in London. Don't forget our Sunday Dinner from 12 to 2 p. m. Phone for reservation, 1430.
BERT THOMAS, Manager.
th

London Business Institute
ADVERTISER BUILDING,
York and Richmond Streets,
Teaches Gregg Shorthand, Commercial Subjects, Pitman Shorthand.

MR. MOTOR IST
When thinking of the care of your tires, think of us.
The Ontario Used Tire Sales
339 Talbot St. tu,th

COAL Egg..$16.00 Stove..$16.50 Nut..$16.00 4 tons $63.00 Pea Coal $12.00 one or more tons; ½-ton $6.50
PETER FARGNOLI
601 Adelaide St. x Phone 5419.

GOOD DEMAND NOW FOR LUMBER

Equals Sales For Same Period Last Year.

PRICES ARE FIRMER

Cost Considerably Less; Drop 50 Per Cent.

Local lumber dealers state that there is just as great a demand now for building material as there was in the corresponding period one year ago.

"There is a reasonable demand for lumber, particularly for this time of the year," one dealer stated, "even though there has been a stiffening in prices of certain grades of lumber. The price on the output from the Western Provinces is very firm now and I am of the opinion that it has already reached the rock-bottom price and now has a tendency to advance again on all grades, although," he added, "anything is liable to happen in the spring, which may bring the prices down to normal again, but I hardly think so. But take, for instance, the freight charges. If there is a decline registered in that direction that will help the wholesale men out considerably and we will be able to drop prices accordingly, but, from present indications, I don't see where there will be a change there for some time.

"The Western Association of Lumber Manufacturers and Exporters met three weeks ago in Vancouver and decided that if any further drop was registered the way things are at the present time it would be infringing on their expenses, meaning that, with the high expenses they are incurring now in getting the material shaped up in dressed or rough form, they would be over-reaching their cost of production by selling at a lower figure than that which they are getting now and that prices are more likely to go up than take another decline.

BUSINESS WOULD SUFFER.

"Another thing which would suffer out there," he remarked, "in the Province of British Columbia at least, where the lumber mills and camps solve most of the employment question, is that if prices were to go down any more the mills would close up and throw thousands out of work because they claim to be merely making expenses now and would be paying more than they are making to operate at lower quotations on their output.

To show that our prices have dropped to around 50 per cent.," he concluded, "I will give you a few quotations on different grades of lumber. Quarter-cut oak flooring cost last year $225 to $250 per thousand feet and it is now selling at $125 to $175 per M; fir flooring, which formerly sold at $120 per M, now sells at $60; hemlock sold last year at $60, and is now quoted at $42. Even beaver board has taken a drop. Last year it sold at $67.50 per M, and now it is selling at $50. Oh, no," were his concluding remarks, "I can't see where we are going to come down any lower in prices."

FREIGHT TRAFFIC IS ON INCREASE

Optimism Prevails Regarding Future for Lines Here.

An increase in freight traffic is reported by the divisional officials of the Canadian Pacific Railway. Speaking to The Free Press to-day one of the officials stated that he is optimistic regarding the future and is of the opinion that the inward and outward freight business has a tendency to become greater.

Freight transportation figures for the past few months compare favorably with the statistics from the other provinces and the passenger returns in Ontario also surpass those compiled by the employees in other parts of the country.

Sixteenth annual world's championship typewriter contest won again for 16th consecutive time on Underwood typewriter, the kind used exclusively by
O'Brien College
361 RICHMOND STREET, LONDON.

Ice Cream Bricks and Bulk Ice Cream
On sale every hour of the day.
Summer service continued throughout the winter at
RUTH'S

Automobile Insurance
COMPLETE COVERING.
F. J. Hammond & Son
201 Royal Bank Building.. Phone 377.
x

Wm. A. Martin Coal Company
Successor to Webster Fuel Company.
717 RICHMOND STREET.
PHONE ONE, ONE, ONE.
No connection with any other coal business. x

NOW
is the proper time to have your piano house-cleaned and tuned. Call
S. BOARDMAN,
19 CARTWRIGHT.
PHONE 3511. x

Lehigh Valley COAL
Order now and be sure of your winter's supply.
EGG, STOVE, NUT, TON.....$16.50
PEA COAL, TON.....$14.50
SMITHING COAL, TON.....$16.00
Delivered anywhere in London.
ORCHARD'S
44 YORK ST. PHONE 384.

Steam Heating and Plumbing
WE CAN SAVE YOU MONEY.
The Hunt Plumbing Co.
RICHMOND AND KENT STREETS.
Phone 1213 J31-s

Egg, Stove and Chestnut, per ton $16.50
PEA COAL, $14.50.
Heaman & Son
York and Burwell st. Phone 312
th

NOT WORRYING OVER "DRY" LAWS

Believe Appeal To Supreme Court Is Useless.

EFFORT TO INVALIDATE LAW

Liquor Company Suit Defeated By Legislation.

Local prohibitionists are not staying awake at nights worrying about the efforts of the "wets" to invalidate the Canada Temperance Act. T. D. McCullough, a prominent worker in the last campaign in London, told The Free Press to-day that even if the test case of the Gold Seal Company was taken to the Privy Council it would be turned down just as it was by the Supreme Court yesterday.

"The case is being pursued by the liquor interest on the pure technicality that no date is set by the C. T. A. for the bringing into force of the legislation restricting imports," said Mr. McCullough. "Both the Alberta courts and the Supreme Court of Canada have decided against the company and I am certain that the Privy Council will uphold their decisions if the case is brought up for their consideration."

Mr. McCullough pointed out that the liquor company is pitting itself against the will of the majority of electors in trying to invalidate a law upon which the people had already voted for. He pointed out that if any province, by a referendum, decided against the importation of liquor, then the Canada Temperance Act was brought into force.

The contention of the Gold Seal Company is that the cause would have been won had it not been for the passing of the bill upholding the Canada Temperance Act. They are confident that the arguments upon which they have based their case so far are quite sound and that an appeal to the Privy Council would mean victory for them and an overthrow of the present prohibition laws governing Alberta, Ontario and other provinces.

AUSTRIA WILL RESUME CONTROL OVER GRAIN

VIENNA, Oct. 20. — The Government is preparing to re-establish complete control over grain. Extremely heavy fines are provided for persons who may disobey the Government order and carry out private transactions. Farmers will be compelled to deliver their entire crops to the Government.

TWO STOLEN CARS FOUND BY POLICE

Automobiles Taken on Tuesday Night Abandoned on Country Roads

NO CLUES UNCOVERED

Machine Stolen From Thorndale Garage Is Still Missing

The police between 5 and 5.15 o'clock last evening recovered two automobiles that were stolen in the city on Tuesday night. A machine owned by W. P. Young, 12 Horn street, was found on the 5th concession of London Township, and a machine owned by James Fox, of Thorndale, was found on the Governor's road, two miles east of Crumlin.

Young's machine was stolen off Clarence street about 8.30 Tuesday night. The car was locked, but the thieves had little, if any, trouble in removing this difficulty. Mr. Fox's automobile was stolen off the market between 8 and 9.30 Tuesday night.

An automobile owned by R. T. Wright, of Thorndale, which was taken out of his garage late Tuesday night or early Wednesday morning is still missing, despite a thorough search of the highways and byways. The garage was locked but the thieves forced the door and removed the car without wakening members of the Wright home, and the loss was not discovered until the door was found open yesterday morning.

Both cars recovered by the police were in good condition, the thieves having dismantled the cars in no way. The Fox car, which was recovered near Crumlin, was out of gas and it is believed that this machine was in the possession of the theives until late yesterday afternoon, as residents living in the vicinity had no knowledge of seeing the machine during the day. The Young machine was left in the ditch on the 5th concession of London Township, a little west of Adelaide street, and was almost in the same place as other stolen cars have been abandoned, which forecasts that this is a rendezvous for thieves, or something of the sort.

Some time ago an epidemic of car theiving was prevalent in the city and the local police arrested several in connection with the thefts, who are awaiting trial on these charges but it is believed that another gang is at work in the city and district. During the past week five valuable cars have been stolen in and around the city. Up to the present the police have no clue that would lead to the arrest of the culprits.

A VULCAN "PURE AIR" FURNACE
Makes a home cosy.
THE VULCAN CO., LTD.
LONDON.
LOCAL DEALERS.
F. B. Smith & Co. Phone 4208. 172 Maple Street.
Alex. Sutherland. Phone 3605-W. 35 Clarke Street.

Clark's Economy Stores
(CASH AND CARRY)
Pay cash and save money by buying your Groceries from the Economy Stores, where you get a money-back guarantee with everything you buy.

POTATOES
We think this a good time to buy potatoes. The quality is good and the price, in our judgment, as low as it is likely to be this year.
Pecks of 15 lbs. each 35c
Bags of 90 lbs. each $1.99

Kellogg's Corn Flakes, pkg. 10c
Shredded Wheat Biscuits, pkg. 14c
Grapenuts, pkg. 17c
Puffed Rice, pkg. 18c
Cornmeal, 3 lbs. 15c
Cream of Barley, pkg. 29c

Robin Hood Porridge Oats
Friday and Saturday only, pkge. 25c

Pure Orange Marmalade, 4-lb. pails 75c
Pure Raspberry or Strawberry Jam, 1-lb. jars 25c
Soda Biscuits, fresh and crisp, lb. 18c
Prunes, good size, lb. 15c
Minute Tapioca, 2 pkgs. 25c
Holbrook's Custard Powder, 2 for 25c

Libby's Tomato Soup, Per Tin 10c

Pure Family Lard, 1-lb. cartons 22c
3-lb. pails 58c
Domestic Shortening, 1-lb. cartons 19c
3-lb. pails 54c
Dried Green Peas, 3 lbs. 25c
White Beans, 3 lbs. 25c
Libby's Tomato Catsup, bottle 25c
Ben Hur Tomato Catsup, bottle 25c

PURE CLOVER HONEY, 5-lb. pails, each 90c

Cream of Wheat, 3½ lbs. for 25c
Rolled Oatmeal (Friday and Saturday), 5 lbs. for 23c
Pure Cocoa, a very superior quality of pure cocoa, per lb. 18c
Clark's Special Blend Tea, 3 lbs. for $1.00

ECONOMY BRAND COFFEE
A fine quality full-flavored Coffee at a moderate price, lb. 49c

Ammonia Powder, 5 pkgs. 25c
Pearline, 3 pkgs. 25c
Laundry Soaps, 10 bars 72c
Lux, 2 pkgs. 23c
Snap Hand Cleaner, per tin 18c
Babbitt's Cleanser, 3 for 25c

TIPPERARY BRAND BUTTER
A Creamery Butter that you can depend on. Per lb. 45c

CLARK'S ECONOMY STORES
719 RICHMOND STREET. 574 ADELAIDE STREET
754 DUNDAS STREET

DOUBLE YOUR ENJOYMENT....

It is always a delight to bake dainty cakes or biscuits, and doubly so when you use

"PURITY" BAKING POWDER

Then see what a surprise awaits you at the opening of your oven door.

Purity contains no alum

HALF POUND, 25c.

Cairncross the Chemists

Four Graduate Druggists.
216 Dundas St. : Phone 880
"Experts in KODAK Photography"

Booby Prizes

All the latest Bon-Heads, Jazz Bands, etc. See them at
PEEL'S TOY WORLD.

TRUSSES

No charge for fitting.
ANDERSON & NELLES
268 Dundas Street, London.

COAL and WOOD

Phone 347 for service.
CHANTLER BROS.

In order to reduce our stock we are giving a discount of 20 per cent. off our large stock of Diamonds, Watches and Jewelry. Any $5 article will cost you $4; $100 Diamond Ring will cost you $80.

It will pay you to see us if in need of anything in our line.

W. J. WRAY & CO.

Wholesale and Retail Jewelers.
234 Dundas Street
LONDON, ONT.
"The Store With The Stock."

Scranton Coal

Well Screened, Immediate Delivery.
Lerner, 494 Hill. Phone 1267-J.

If Your Eyes Hurt You Go to Steele's

Years of experience, aided by scientific machinery, places this firm in an enviable position.

Go to F. Steele's for absolute satisfaction.

Moderate Prices **F. Steele** Expert Work

210 DUNDAS STREET.

WONG'S CAFE

COME AND ENJOY A SEASONABLE DISH OF
FROG'S LEGS

Now is the time to buy
COAL
for next winter. We deliver promptly to all parts of the city well-screened COAL for all purposes.
HUNT BROS.
276 WATERLOO ST. PHONE 412.

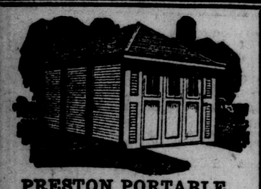

PRESTON PORTABLE GARAGES AND COTTAGES
Prices have been greatly reduced. Write for Illustrated Folder.
THE METAL SHINGLE AND SIDING COMPANY, LIMITED.
60 Guelph Street, Preston Ont.

This Cool Weather Requires A Fire of **WOOD**
GILLIES COAL & WOOD
Phone 1312. Cor. Adelaide and Bathurst

IS IN THE FIELD

TILLSONBURG, Oct. 19.—Mayor M. . Dean, Liberal candidate for South xford, who reserved his decision since he nomination meeting on September 0, announced to-day that he was in e field to stay.

MARIE LOHR IN 'FEDORA,' SUPERB

Sardou's Masterpiece Given Fine Presentation at Grand

PORTRAYS RED TERROR

Miss Lohr Transports Audience to Russia's "Petersburg"

"The ceiling is cracking; it will be on your heads before long!"

In his famous play, "Fedora," Victorien Sardou builded better than he knew. The great melodrama may have been written for theatrical purposes merely, but time has given it proof; history has justified it.

To-day, more than a quarter of a century after the French playwright conceived his character of the Princess Fedora Romazova and her so tragic love for Count Soris Ipanoff, to-day when the name Nihilist has been swallowed up in a name far more sinister and fearful, Sardou's words from the mouth of Jean de Siriex, French secretary of state—"the ceiling is cracking; it will be on your heads before long"—sounds more like a prophecy than an aphorism.

In truth, in "Fedora," one seems to see the Russian Revolution in the making, that dread terror which finally swept over the misfortuned and yet glorious country, in the spring of 1917, is here anxiously foreshadowed. The page of history is turned back. One sees the machinery of oppression and rebellion clicking back and forth, back and forth. One hears the "mills of the gods" at their leisurely grinding. Sardou could not have pictured the Great War. Neither could he have pictured reigicide so terrible the mind faints from it, as from the unforgivable thing; outrages, starvation, robberies, famine, pestilence—all the shame that now is Russia. Yet he sensed these things, and, sensing them, he created an atmosphere very poignant and yet most picturesque for theatergoers of the latter years of the first quarter of the 20th century.

That atmosphere Miss Marie Lohr has seized upon with marvelous artistry, for her production of the piece. Her locale is perfect. She transorts us to "Petersburg," with its Gotho-Byzantine architecture, rich with mosaics of patriarchs and saints, its snowy streets, its tinkling sleigh bells, its bearded furclad men and its passionate, half barbaric and yet noble women. She hurries us to Paris and to the Russian colony there. Paris, so gay, so light-hearted, and in the center of gay Paris that coterie of mystics and fanatics, that sense of espionage and treachery that rested always around and about the exiled subjects of the czar. Not a detail is lost. Not an opportunity is thrown away. Janus-headed Russia turns her Eastern face to us and kisses us with a Western smile. We are attracted and we are repelled at the same moment. In truth, this is Russia!

Bernhardt did not play "Fedora" after this fashion—and Rejan did not—neither did Modjeska, though of all one might have thought the gracious Pole would have done so. It was reserved for an English girl, Marie Lohr, to see and grasp the opportunity and the moment. Her public, to whom the romantic, melancholy country of the steppes is of exquisite interest, are grateful.

Without retelling the story of "Fedora," it is necessary that one recall the fact that the Princess Fedora Romazova is betrothed to a society rake, Count Vladimir, and that when he is mysteriously murdered by Count Loris Ipanoff, as she thinks for political reasons, she vows to track his murderer, give him up to justice, or if not, kill him with her own hands. How she tracks Ipanoff, how she finds him, how she loves him, how she betrays him, how revenge turns on her and rends her—it is the task of the dramatist to tell. Emotion is pressed down and running over. The denouement is as unexpected as it is fine.

As the Princess Fedora, Miss Lohr is stately and magnificent. She wears the Russian national coronet, so impossible for any but a beautiful woman to wear. She is wrapped in furs and clothed in purple and fine linen. And yet, above all these material things, the intellect and the spiritual fineness of the woman triumphs. She sweeps us off our feet at last, by the simple force of her tragic womanhood, by the grief and the sorrow and the despair that touch our natures and show us she is our kin.

Beginning her work in a tone of the greatest reserve, all emotion crushed down by the pure force of a woman's will, Miss Lohr, as scene after scene progresses, rises to height upon height of emotion, until at the last when, despairing of Ipanoff's forgiveness, she drinks poison and dies at his feet, her whole audience is thrilled and shaken. Loveliness lies in ruin. It is a tremendous climax.

As Count Boris Ipanoff Mr. Herbert Marshall proved a magnificent masculine foil for Miss Lohr's feminine sweep and tempest. Perfect control marks the young actor's characterization of the difficult Russian role. When Mr. Marshall would be secret his features respond to the secrecy in his mind. And when his blood is racing in his veins at the touch of the woman he loves, again his face is the mirror of his soul. Finally, when hate and horror overcome him, how horror and hate are mirrored there.

And finally, in this great emotional duet, there is a concord of voices which is exquisite to hear. No more simple, sincere and delicate diction has been heard upon our stage. Miss Lohr and Mr. Marshall are an example and a warning to all those who consent to vocal distortions of our beautiful tongue.

The comedy part of the play, and there is some delicious comedy in Fedora, is carried by Miss Helen Haye, playing Countess Olga Soukarova, and Mr. Herbert Ross as Jean de Siriex. Both are masters of the art of stage badinage and repartee. Miss Haye, exquisitely dainty in her mock heroics. Mr. Ross, a man of the world and a gentleman who knows how to woo a flirtatious "gourmet" after her own fashion.

The company, which is a large one, played with distinction and in absolute harmony with their principles — an astonishing ensemble. Scenes of great richness and splendor for the Petersburg parts of the play—dashing and chic for Paris. Miss Lohr's dresses are the latest word in stage costuming, when the stage seeks to represent a woman of the world and a princess. Miss Hayes' frocks of equal modishness and merit. The rest of the costumes picturesquely Russian and modern European.

A large and enthusiastic audience, every member of whom listened to Marie Lohr and her company with delight. At the end of the fourth act Miss Lohr was presented with a splendid bunch of yellow mums by the London Drama League.

"Fedora" will be repeated this evening.

FANFAN.

HUNTERS' SPECIAL, TORONTO TO NORTH BAY.

Grand Trunk Railway System will operate special train, Toronto to North Bay and intermediate stations, for the convenience of hunters, leaving Toronto 11 p. m., Thursday, November 3. For further particulars as to tickets, etc., apply to Grand Trunk ticket agents. 'Phone

VARSITY CORPS TO REORGANIZE

Enthusiasm Marked Meeting of Faculty and Students Last Night

DECIDE ON UNIFORMS

Western "U" Furnished Over 400 Officers During War

Steps towards reorganization of the Western University C.O.T.C., which during the war furnished over 400 officers for the British and Canadian armies, were last night initiated by the military committee of the Western University faculty at the St. James street annex. Marked enthusiasm was shown both by faculty and student representatives towards reorganization of the unit, and it was determined to make the Western corps one of the smartest in Canada.

The result of the meeting was merely the authorization of subcommittees to make a study of the whole question. The department of militia and defense will be asked for the fullest information as to the possibilities of support from that Government department, the proposal that the Western "U" companies be affiliated with the Western Ontario's Regiment's first battalion was also discussed and will be investigated. Another committee will go into the question of organizing a university field battery.

SHELVE KHAKI.

Lieut.-Col. Walter J. Brown, executive secretary of the university, presided, and led in the discussion on the future uniform of the university officers' training corps. The matter will be given careful thought as the uniform selected now will be the standard for many years to come. It is considered improbable that the scarlet coat will be reincarnated, but the war-time khaki will be abandoned for a distinctive uniform of peace-time smartness.

Another meeting of the military committee will be held within a short while, when definite recommendations will be made.

Western University board of governors, that was to have met yesterday, postponed its meeting until Thursday in view of Lady Beck's death and funeral.

M'MASTER WILL STAY IN TORONTO

University Problems Laid Over By Baptist Convention.

OTHER CITIES ASK FOR IT

Hamilton and Woodstock Both Want McMaster.

ST. THOMAS, Oct. 19.—(By Staff Reporter)—As far as the Ontario-Quebec Baptist convention is concerned McMaster University will remain in Toronto, at least for the time being, but investigation of the possibilities for locating elsewhere will be made and referred to next year's gathering, unless it should be necessary to call a special session at an earlier date to finally settle the matter. This was the decision reached this afternoon after several delegations had been heard from Woodstock and Hamilton, urging that if a change is to be made that the university be located at either of these places. A resolution offered by W. W. McMaster, of Hamilton, that a committee meet with a committee from Hamilton, was withdrawn after a lengthy discussion.

The meeting was entirely free from any heated controversy, however, and the entire convention appeared to be quite satisfied with the decision. It is not likely as a result of the decision any action will be taken this year.

OFFICERS ELECTED.

The election of officers was, perhaps, the feature of the late afternoon gathering. A. L. McCrimmon, chancellor of McMaster, was named president for the ensuing year, and S. J. Moore, retiring president, was named vice-president owing to his great work in the past. This was declared by several speakers to be somewhat of a precedent, but quite in accord with the wishes of the entire gathering. Mr. Moore was loudly applauded when he accepted the office. Rev. Dr. Graham, of Toronto, was named second vice-president, and Rev. C. E. McLeod was re-elected secretary-treasurer.

No reference has as yet been made to the Jarvis Street Baptist Church matter, and it is said to be quite likely that it will not be brought before the convention owing to a desire to refrain as much as possible from unnecessary controversy.

A TENSE MOMENT.

A tense moment occurred this afternoon, however, when, in discussing the adoption of the report of Chancellor McCrimmon, of McMaster, Rev. Dr. T T. Shields, the pastor of that church who was the center of a heated controversy some time ago, objected to the clause referring to the senate dealing with a million dollar expenditure for educational purposes. He did not think that the convention should let this important matter go entirely into the hands of the McMaster board. There were cries of "question," and Dr. Shields' objection was not taken up by anyone else, and although he offered to move an amendment there was no seconder. When the motion was put the entire convention voted in favor of its adoption.

TELLS OF FAR EAST

STRATHROY, Oct. 19.—The Princess Mary Chapter, I. O. D. E., held a social yesterday afternoon at the home of Mrs. T. N. Dunn, Kittredge avenue, yesterday afternoon, when Mrs. George Sulman, wife of George Sulman, ex-M.P., Chatham, gave a talk on her travels in the Far East, much to the delight of the large number present. Mrs. Sulman has just returned from a two-years' tour and had many interesting tales to tell of the Far East. Refreshments were served at the close of the meeting. Mrs. Sulman is at present visiting at the home of her brother and sister, William G. and Miss Jane Meekison, Front street west.

BURGLARS FRIGHTENED

BLENHEIM, Oct. 19.—Burglars tried to gain entrance into McPherson's garage and Fellows' electrical store, but were frightened away by Albert Brundritt, an employee at Fellows,' who dropped into the store on his way home from a Masonic meeting. Beyond the breaking of a window at each place no damage was done. This is the first attempt of the kind that has occurred in town for a long time.

WENIGE CHARGES ANGER LABOR MEN

Alderman's Complaints Come Before T. and L. Council

RESULT WILL BE WATCHED

New Plan to Recover Gas Service Charge Discussed

Charges laid by Ald. George Wenige against the engineer's department received a cool reception by labor men at a meeting of the Trades and Labor Council last night. Referring to the charges, J. F. Thomson said: "We recognize that there are two objects in the charges. One is to fix the minimum wage at a rate less than it is at the present and the other is to do away with day labor and let work by contract."

"I think that Mr. Wenige is making his final bow to the public of London as an alderman," said Delegate Hessell. "I watched the men who worked in the sewers in East London last year and you could tell that some of them never used a shovel before, but they were trying to get a living and the City Council was trying to assist them by providing them with work," said Delegate John Colbert. "I think it ill becomes any alderman in the city to make such remarks. Men who are trying to make a living are not bums and loafers. It would make your heart ache to see these men at work," he added.

THE ONE-ARMED MAN.

"The one-armed man referred to in the charges is a resident of West London and is honestly trying to make a living by waiting on the other laborers," said William Tite. "He is a ratepayer and has the right to be employed on public works. He does a fair day's work, considering how he is handicapped," added Mr. Tite.

"I am willing to tell Ald. Wenige that there were no bums or loafers on the job last winter," said Fred Young. "Ald. Wenige has made a sad mistake."

"I know men who should have been in hospitals and sanatoriums who worked three days a week on public works in order to make a living," said J. F. Thomson.

ON THE ALERT.

Members of No. 1 committee of the council were instructed to be alert regarding further developments in the charges against the engineer's department.

Delegate Hessell reported that members of the special committee visited No. 2 committee of the Board of Education and found that the secretary was unable to find trace of the supposed fair wage clause said to have been adopted in 1913-14.

Trustee Eggett said he consulted with the secretary and he told him he could not find the supposed clause. Mr. Eggett added that it appears as if there is something radically wrong and said that he will go through the minutes when he gets time to see if he can locate the supposed fair wage clause.

The committee of the Board of Education will consider the fair wage clause inserted in the civic contracts at the next meeting. The Trades and Labor committee was instructed to follow up their investigation and see if it is not possible to have a fair wage clause adopted. E. R. Dennis and Dr. Shaw, former members of the Board of Education, will be invited to meet the special committee of labor men and try and determine if a motion was ever adopted to insert the fair wage clause in contracts let by the board.

WANT WORK PROVIDED.

It was reported that the local delegates have forwarded a recommendation to Hon. F. C. Biggs, minister of public works, asking that contracts for the provincial highways be let this fall so as to provide work during the winter months.

The labor delegates protested against the London & Port Stanley Railway having in its employ a man serving in the capacity of a conductor and also a detective. A committee was appointed to meet the members of the London Railway Commission and discuss this subject.

John Colbert brought the matter to the attention of the delegates, and said: "We have had similar happenings on our own road where men have been paid to bust up our organization."

Organizers Sangster, Woodward and Kennedy gave brief addresses.

GAS CASE CONSIDERED.

Delegates adopted a resolution petitioning the Legislature of Ontario to amend the law so that money illegally collected shall be recoverable through the law courts, and that the amendment be retroactive to July 1, 1920.

After discussing the decision handed down by Judge Judd, in which he gave judgment against Ald. George Wenige, in the attempt to recover funds collected by the City Gas Company during the months the readiness-to-serve charge was effective, the Council members decided to take the action described above.

It was pointed out by the trade unionists that through the action taken by George Murphy before the Ontario Municipal and Railway Board, a decision was handed down stating that the readiness-to-serve charge was illegal and an injunction was granted against the City Gas Company, but that, according to law, it was impossible to recover the funds collected.

William Tite proposed the motion, in which he requested that copies be sent to H. A. Stevenson, M. P. P. for London; Hon. E. C. Drury and Hon. W. E. Raney, asking their hearty co-operation.

HEAD INJURED IN FALL.

TAVISTOCK, Oct. 19.—Mrs. John Cotton Rowe, of Hickson, was the victim of an unfortunate accident on Saturday afternoon, when she fell on Dundas street, Woodstock, and received serious injuries to the side of her head when she tripped in a hole in the sidewalk.

HEALING CREAM QUICKEST RELIEF FOR HEAD COLDS

Colds and catarrh yield like magic to soothing, healing, antiseptic cream that penetrates through every air passage and relieves swollen, inflamed membranes of nose and throat. Your clogged nostrils open right up and you can breathe freely. Hawking and snuffling stop. Don't stay stuffed up and miserable.

Get a small bottle of Ely's Cream Balm from your druggist. Apply a little in the nostrils and get instant relief. Millions endorse this remedy known for more than fifty years. —Advt.

URGE SUPPORT OF CANADIAN GOODS

Retiring W. C. T. U. President Appeals For Greater Thrift.

REDUCE SIZE OF "PERS."

Private Stocks Greatest Menace To Prohibition Enforcement.

The presidential address and conferences on moral education and girls' work occupied the delegates to the provincial W. C. T. U. convention at yesterday afternoon's meeting, which concluded the second day of important deliberation.

Mrs. Hattie Stevens, presiding officer for the past nine years, yesterday announced her decision to retire from this office during the course of her presidential address in which she sounded a strong appeal for increased thrift, particularly among the women of Canada, declaring that national bankruptcy awaited the country if the spending of such vast sums in the United States was continued.

"We must draw the reins tighter around American-made goods," Mrs. Stevens said. "We have not done our full duty yet with regard to the support of Canadian-made goods and produce."

A denunciation of the nicotine habit and a comprehensive resume of the growth of the world's temperance were included in the president's stirring address, which was greeted on its conclusion with rounds of applause from the hundreds of delegates present. Tribute was paid to the retiring president by the Dominion president, Mrs. Gordon Wright, of this city, and many others, and a specially pleasing attention was the presentation of a magnificent bouquet by Mrs. Hunter Hubert Ashplant as a gift from the London union.

PRESCRIPTIONS TOO BIG.

A resolution, indorsing the stand of the physicians of Canada in asking that liquor prescriptions be limited to 16 ounces instead of the 40 now allowed, will probably be brought in at to-day's session, which will include the report of the resolutions committee as one of its closing items. Last night's session was given over entirely to committee work, and, although findings of the resolution committee have not yet been made public, it is believed that their report will contain this and similar timely recommendations.

The plan of the work committee will also report to-day, covering the suggestions received for various departmental improvements.

The delegates heard some interesting discussions at yesterday afternoon's session, including a conference led by Dr. Ellen Burt-Sherratt, of Toronto, on moral education and mothers' meetings.

FAIRY STORIES.

"It is very wrong to tell your children any fairy stories about the origin of life," Dr. Sherratt said. "The child knows when mother is telling an untruth more readily than she may suppose."

"What about Santa Claus?" Dr. Sherratt was asked.

"Let me answer that," Mrs. Pugsley requested. "Santa Claus comes to my own home every year, all dressed up. If you make your children too prosaic you kill their individuality. Teach them the difference between truth and falsehood, but let them develop their imagination."

"Some of the best tributes I have had in my work has been given me by the young married folks," Dr. Sherratt said in concluding her address. "I am always most sorry for the young boys; they are so ignorant of life."

The report of the White Ribbon Tidings, the official organ of the Ontario board, was presented by the editor, Mrs. McAllester, of Exeter, and by Mrs. May R. Thornley and Mrs. Kelly, of this city. Mrs. McAllester deplored what she called the "Alexander the Great" attitude of many of the unions in looking for more worlds to conquer before they had finished conquering one.

PLENTY TO DO.

"We are not a prohibition Dominion yet," she said. "Don't let us take down our scaffolding before our building is finished."

"We have the vote now, and we are all 21 or near it," Mrs. McAllester said, amid laughter. "We must make sure that we deposit our vote for the honest Christian candidate and let us make sure that he is strong for prohibition."

A conference on girls' work was led in turn by Mrs. Timmins, of Toronto; Mrs. Nettleship, of St. Catharines, and Mrs. Harrison, of London.

The "School of Methods" report was presented by Mrs. William Pugsley. The suggestion of a provincial organizer for new unions and a committee of seven or eight members to assist in maintaining the unions already existing was embodied in the report.

A Very Generous Jew

Some people are very thrifty indeed. Mr. Cohn was talking to Mr. Rubenstein, when little Ikey ran up and said: "Papa, give me some money." So Cohn said: "Sure, Ikey," and handed him a quarter, to the amazement of his friend, who said: "My gracious, do you give those kids money as easy as that?" "Sure thing I do. I give him a quarter twice a week to put in the gas meter. He thinks it is a bank."

But real thrift is in buying perfect blue-white diamonds from John A. Nash, "My Jeweler," 182 Dundas street, "Where you will eventually buy." —Advt.

GIVE ALL A CHANCE

WINDSOR, Oct. 19.—The market and property committee of Windsor Council [illegible] the 20 insurance agents who applied, the $200,000 insurance to be added to what is already carried on Windsor's public buildings.

HERO FOR A DAY WAS GLORIOUSLY DRUNK

WINDSOR, Oct. 19.—Felix Desjerleis, 20 years old, 509 Marentette avenue, who made himself a hero on Sunday by his story about being held up and robbed, has confessed to Daniel Thompson, chief of police, that his only adventure was being gloriously drunk.

With a party of friends he visited other friends in Sandwich and Windsor who had plenty of liquor, he said. The drinking bout grew rough, explaining the cuts on his shoulder. When it came time to go home Desjerleis realized he was a sad spectacle to appear before his parents, and so he told the police the hold-up story.

AFTER BETTER SUPPLY

WINDSOR, Oct. 19.—Another step was taken toward furnishing local municipalities with a pure water supply when Essex Utilities Commission effected an arrangement whereby Windsor Water Board has agreed to a conference with the commission in a joint supply proposition.

Snowflake THE FULL STRENGTH **Ammonia**

Softens Water.

One to two tablespoonsful makes the bath delightfully refreshing. 21

He's Saving One For You

CAN Canadians compete with the world in making high-grade toiletries?

The proof awaits you at any of the stores listed here. Buy one or more of the Corson Toilet Requisites this week to try at our risk. If your purchase does not wholly please you, take it back and the druggist will refund your money without question.

FREE

Be sure to get your vial of Corson's fascinating Perfume, the delightful "Karessa." The druggist has one for you. FREE with every purchase amounting to 50c or more of Corson's Made-in-Canada Toiletries.

CO-OPERATING IN THIS SALE:
LONDON DRUGGISTS
Cairncross & Lawrence, 216 Dundas Street.
M. C. Dewar, M. D., 202 Hamilton Road.
E. L. Guillemont, 404 Richmond Street.
N. M. Lee, 806 Dundas Street.
Standard Drug, Limited, Main Store—252 Dundas Street. No. 2 Store—314 Richmond Street. No. 3 Store—168 Dundas Street. No. 4 Store—664 Dundas Street.
Strong's Drug Store, 184 Dundas Street.
Taylor's Drug Store, 390 Richmond Street.
Smallman & Ingram, Toilet Department (Main Floor).
ST. THOMAS DRUGGISTS: Standard Drug Limited, 471 Talbot Street. J. H. Gould, Limited, Toilet Department (Main Floor).
AYLMER DRUGGISTS: J. E. Richards & Co.,
INGERSOLL DRUGGISTS: O. J. Gill, R. N. Thurtell,
WOODSTOCK DRUGGIST: E. A. Rea,
WATFORD DRUGGISTS: Taylor & Son.
STRATHROY DRUGGISTS: Rapley & Ballantyne,
SARNIA DRUGGIST: Willard Pole.
DRESDEN DRUGGIST: Craig's Drug Store,
WALLACEBURG DRUGGIST: F. L. Harris,
CHATHAM DRUGGISTS: Powell & Davis, E. L. Taylor, T. C. Sullivan, W. W. Turner,

Corson's
Made-In-Canada Week

Man— the tidy appearance of his hair!

Little does he realize the importance of well kept hair. Wherever he is—or whatever he does—it is personal appearance that counts.

ANZORA

The well known English Preparation
MASTERS THE HAIR

An application in the morning keeps the hair in place all day; it gives a smooth and tidy appearance, and does not shine or look greasy. ANZORA has no equal.

If your hair is extra dry ask for ANZORA VIOLA.

ANZORA PERFUMERY CO. LIMITED
London, England

CANADIAN AGENTS: R. H. HILL & CO., LIMITED - WINNIPEG

Enjoy Electrical Heat Comfort This Winter

ALL the ruddy glow, the genial, ample warmth and good old-fashioned comfort of the old-time "fireplace" *without* the soot, dust, fumes, matches and labor of kindling and keeping up the fire—*that* is the reason why everybody is installing

National ELECTRIC

Open-hearth and Mantel Type Grates

You get this wonderful heat comfort quickly when wanted by the simple snap of the electric switch. Be sure to insist upon "National Electric". This means better heat, better appearance and superior efficiency throughout. Ask your dealer—or write us direct.

The National Electric Heating Company, Limited
Head Office and Factory, Toronto
249 Mountain St., Montreal — 52 Albert St., Winnipeg — 627 Vancouver Block, Vancouver

Makers of Electrical Appliances only — National Electric Ranges, Heatray, Circulation Water Heaters, Toaster Stoves, Irons, etc.

22

BRIAND TELLS CHAMBER HE WOULD LIKE TO GO TO WASHINGTON PARLEY

PARIS, Oct. 19.—The Opposition in the Chamber of Deputies to-day seized upon the proposed Washington trip of Premier Briand as a basis of attack in the debate on the interpellation, which was resumed to-day, drawing from the premier a declaration that he thought France must be represented there and ought to be represented by the president of the council.

"If Mr. Lloyd George goes," he said, replying to a question, "it will be a pleasure for me to meet him in Washington; but if circumstances should prevent him from going, I do not understand why we should preoccupy ourselves with the fact in this debate. If he does not go it will be because of certain impossibilities. But here you have to do with me, and I consider that it is in the interest of France that I go.

"It is possible that Parliament may raise obstacles to that interpretation; it is for it to say whether I go to Washington or not."

The leaders of the Opposition are very active in canvassing the Chamber as the debate proceeds, indicating that this is to be the most determined assault yet made against the Cabinet. Official circles, nevertheless, are optimistic and count upon an ample majority to give the premier the necessary prestige to go to Washington.

AN AMENDED SLOGAN.

"Own your home" is a good slogan, especially if you can make your own repairs."—Boston Herald.

Complete November List Now on Sale

Columbia Records

Dance Records

Sweet Lady—Medley Fox-Trot South Sea Isles—Medley Fox-Trot	The Columbians The Happy Six	A-3467 $1.00
In a Boat—Medley Fox-Trot Emaline—Medley Fox-Trot	The Happy Six Yerkes Jazarimba Orch.	A-3468 $1.00
Sally, Won't You Come Back—Medley Fox-Trot	Ted Lewis and His Band	A-3453 $1.00
Second Hand Rose—Medley Fox-Trot	Ted Lewis and His Band	
Wang Wang Blues—Fox-Trot *and* Home Again Blues—Fox-Trot	Ted Lewis and His Band	A-3464 $1.00
Molly O—Fox-Trot Good-bye, Pretty Butterflies	Art Hickman's Orchestra Art Hickman's Orchestra	A-3458 $1.00
I Ain't Nobody's Darling—Song Fox-Trot Frankie and Johnny	Biese Trio and Crumit	A-3459 $1.00
Remember—Waltz In My Tippy Canoe—Medley Waltz	Prince's Dance Orchestra Prince's Dance Orchestra	A-6194 $1.65
I'll Keep on Loving You Crooning	Guido Deiro Guido Deiro	A-3451 $1.00
Soldier's Joy—Massa's in the Cold, Cold Ground—Turkey in the Straw (Medley of Jigs and Reels) Litt • Yaller Gal—Old Black Joe Jock Tamson's Hornpipe (Medley of Jigs and Reels)	Don Richardson	A-3452 $1.00
Danse Arabe Danse Orientale	Oriental Orchestra Oriental Orchestra	E-7258 $1.00

Song Hits

My Sunny Tennessee Tuck Me to Sleep in My Old Kentucky Home	Broadway Quartet Dale and Reardon	A-3465 $1.00
I'm Looking for a Bluebird (to Chase My Blues Away) Sweet Cookie	Marion Harris Marion Harris	A-3457 $1.00
In the Old Town Hall What's-a Gonna Be Next	Van and Schenck Van and Schenck	A-3461 $1.00
Who'll Be the Next One (to Cry Over You) If You Only Knew	Charles Harrison Edwin Dale	A-3463 $1.00
Sleepy Head Fare Thee Well, Love, Fare Thee Well	Dale and Reardon Columbia Stellar Quartet	A-3460 $1.00
I Ain't Givin' Nothin' Away Sweet Mamma (Papa's Getting Mad)	Southern Quartet Southern Quartet	A-3450 $1.00

Opera and Concert

Because	Charles Hackett	79879 $1.00
La Forza del Destino (Pace, Pace Mio Dio)	Rosa Ponselle	49859 $1.50
Samson and Delilah—Love, Lend Me Thy Might	Jeanne Gordon	49740 $1.50
Gentle Annie Ol' Car'lina	Oscar Seagle Oscar Seagle and Male Quartet	A-3448 $1.00
Those Songs My Mother Used to Sing Thinking of You	Carmela Ponselle Carmela Ponselle	A-3466 $1.00

Instrumental Music

Paraphrase on Tschaikovsky's Flower Waltz	Percy Grainger	A-6192 $1.65
Wedding Day at Troldhaugen	Percy Grainger	
Solveig's Song Serenade Espagnole	Eddy Brown Eddy Brown	A-3449 $1.00
Monastery Bells Key of "B" Sharp Major	Cincinnati Symphony Orchestra	A-6193 $1.65
Intermezzo Sinfonico—from Cavalleria Rusticana	Gino Marinuzzi and His Symphony Orchestra	
March Boccaccio When the Grand Old Flag Goes By	Prince's Band Prince's Band	A-6195 $1.65

New Columbia Records on Sale at all Columbia Dealers the 20th of Every Month.

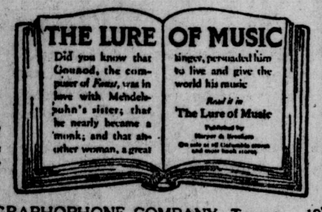

COLUMBIA GRAPHOPHONE COMPANY, Toronto 197

SELECT YOUR NEW COLUMBIA RECORDS AT

W. McPHILLIPS

"THE MUSIC CENTER"

We help you to find the hidden treasures of the record catalogue.

286 DUNDAS STREET :: :: :: :: :: LONDON

NORDHEIMER'S

227 DUNDAS STREET

TWO DOORS WEST OF MAJESTIC THEATER.

J. E. ARMSTRONG IN EAST LAMBTON

Popular Member Renominated At Enthusiastic Convention.

CHEERED TO THE ECHO

Stalwarts Heartily Uphold Ideals of Meighen Government.

ALVINSTON, Oct. 19.—(By Staff Reporter.)—Joseph E. Armstrong, who for a number of years has represented East Lambton in the Federal House, was unanimously chosen at National Liberal and Conservative standard-bearer in the coming election at a rousing convention held here this afternoon. Despite disagreeable weather and bad roads the hall was packed to the doors and the convention representative of every section of the riding gave the candidate an enthusiastic reception. The meeting was marked by the large number of women delegates, who occupied the center of the hall.

The president of the East Lambton National Liberal and Conservative party, W. R. Dawson, of Inwood, was the only other man proposed. As soon as the nominations had closed Mr. Dawson withdrew his name and moved that the choice be made unanimous. When the motion was put the hall shook with the applause and cheers.

CREDIT TO LAMBTON.

"The man whom you have chosen as your candidate has been a credit to the riding of East Lambton," declared Mr. Dawson. I have been a resident in the constituency for years and I cannot remember a man who has done so much for East Lambton as Mr. Joseph Armstrong. If we get together now, shoulder to shoulder, we can re-elect him. This is the best convention ever held in East Lambton."

At the conclusion of the meeting a resolution of the unanimous approval of the prime minister and the platform of the National Liberal and Conservative party was passed on motion of R. G. R. Mackenzie, of Petrolea, and Donald McLarty, of Dresden. This was followed by three cheers and a tiger for the premier and three cheers for the candidate, Joseph E. Armstrong.

When the candidate arose to speak he was afforded an enthusiastic reception. In his opening remarks he expressed his appreciation of the honor that had been extended him and declared that he was deeply touched with the reception that he had received.

HAS DONE HIS DUTY.

"During the number of years that I have had the honor to represent East Lambton," Mr. Armstrong stated, "I have tried to be of service to the people of the riding, and while I may not have pleased everybody, in fact I know I haven't, I have done my duty and supported measures that I believed were in the best interests of my people and the whole of the Dominion of Canada. I have never attempted to represent one class or industry and I can't do that if you send me to Ottawa again. I hope that as long as I have the honor to represent you that I will never bring the blush of shame to the face of anyone in East Lambton."

There was hearty applause when Mr. Armstrong expressed himself as confident of the result if only the organization put forth its very best efforts.

"While there is a Farmers' party, I claim to have represented this district to the full," declared the late member. There were cries of "hear, hear," from all parts of the hall. "I believe that I have had some little success," he proceeded, "in bringing about legislation that has been greatly to their benefit. I am not opposed, however, to the farmers having a candidate, but I am opposed to a representative who would represent that calling and that calling alone."

REFERS TO TARIFF.

Mr. Armstrong then touched briefly on the tariff issue as it effected the riding of East Lambton. He stated that there were some 21 important industries in the district, and with this the case he wanted to know how any member could go to Ottawa to represent the farmers only which was the policy of the United Farmers. He pointed to several industries which were protected to an extent which permitted them to carry on their business free from unfair foreign competition. He asked the convention if they wanted to see these industries, several of which were using raw material from the farms, including sawmills and canning factories, wiped out. Mr. Armstrong declared that Mr. R. W. Fancher, the United Farmer candidate, must take the stand that the platform of the Progressives was wrong or he was humbugging the people.

As an example of the havoc which the tariff policy of the Progressives was likely to play with the farmers Mr. Armstrong pointed to the sugar beet industry in East Lambton. He pointed out that, although the platform of the Farmers called for the removal of the tariff from foodstuffs, that some of the men who attended the U. F. O. convention were among those who attended before the tariff commission when it sat in London, and asked that the duty on sugar be increased, and yet they were supporting a platform which meant the wiping out of this industry.

In regard to the platform of the National Liberal and Conservative party, the late member stated that the party had placed a definite platform before the people. It was accepted when Rt. Hon. Arthur Meighen was chosen as leader of the party. Among the members of the party had been 35 former Liberals, and of these 25 were standing firmly behind the Government. Despite rambling charges of corruption and exeravagant expenditure, opponents had as yet failed to lay their finger on one definite charge.

Hearty applause greeted the statement of Mr. Armstrong that when the history of the war years was written that the people of Canada would appreciate the splendid efforts of Sir Robert Borden and his followers.

The speaker expressed the conviction that one of the main reasons that Canada occupied so prominent a place among the nations of the world was due to the splendid work done on the battlefields by the noble sons of Canada.

Rev. J. H. Woods, of Petrolea, discussed the issues before the people of Canada at the coming election somewhat briefly. He declared, in opening, that the convention had chosen as their candidate a man in whom they had the utmost confidence. The coming fight would be a hard one, but simply because of conditions arising from the war.

WHAT IS HE?

"He is neither flesh, fowl nor good salt pork" declared the speaker in referring to Hon. W. L. Mackenzie King. He admitted, however, that he was sympathetic to the farmers because he was a farmer himself. During the war the farmers had had to meet the demand for greater production, and now that they had come to reduced prices they believed that there was something wrong. The speaker pointed out, however, that always in such cases the reaction reflected back to the consumer first. He claimed that conditions were not due to the protective tariff.

Mr. Woods referred to an editorial which appeared in the Toronto Globe, in which reference was made to the growth of Brantford from 1900 to 1910 under the Liberal regime, as compared with its progress since that time. He pointed out that there was reason for this, and it went to show the value of the protective tariff. He declared that under the Liberal regime the protective tariff was higher than at the present time.

"We want to develop this country ourselves," declared Mr. Woods. "We don't want it developed by another country, which is what would happen under free trade."

The speaker made a plea for thoughtful consideration of the problems of the day. He demanded of the convention that they get behind their candidates to win the coming election.

MRS. ARMSTRONG SPEAKS.

The wife of the National Liberal and Conservative candidate was called upon to address the meeting, particularly the women. Mrs. Armstrong showed a surprising knowledge of the issues of the day, and gave a most interesting address. She stated in her opening remarks that it was the first political meeting that she had ever attended.

Mrs. Armstrong told the ladies now that they had been accorded the same electoral rights as the men that they must do many things that they had never done before. With the right to vote there came duties and responsibilities. Among these responsibilities was that of seeing that every woman's name was on the voters' list and that every woman turned out to vote.

"The women of Canada must begin to think on the issues of the day," Mrs. Armstrong declared. "Many of us may not know anything about the tariff, but most of us know something about money questions.

"We in Canada had a great big debt and we must raise each year some $400,000,000 to carry on the business of the country, and the only way to get this money is through taxes, customs and inland revenue receipts. Mr. Crerar has an idea that it would be nice and friendly to trade with the United States. The removal of the tariff would reduce the revenue of the country by some $175,000,000. In the case of Mr. King he favors a substantial reduction, which would also mean a substantial reduction in that $175,000,000."

In contrast to the policy advocated by A. T. Crerar Mrs. Armstrong stated that, as far as she knew, there were no countries in the world which were contemplating a reduction in tariff. The United States had raised the wall through the Fordney bill and Great Britain was no longer a free trade country, having recently placed duties on a good many imports.

MAJOR WOODROW.

Major Woodrow, of Petrolea, expressed the opinion that one of the most important questions before the people of Canada at the present time was that of employment. It would be disastrous to make Canada an open shop when thousands of her workers were at present unemployed. It was a bad time to experiment. He declared that free trade would not only throw the doors open to the United States, but to other foreign countries, such as Germany and Japan, with their cheap labor, and, in the case of the former, a greatly depreciated currency. Turkey was the only country at the present time which had free trade and he did not think that Canada wanted to follow the example of Turkey.

"When King, a man only about 40 years of age, was wanted by his country, did he volunteer to go and fight?" asked Major Woodrow. "No, he slipped off to the United States and got a cushy job. He came back again, only to fight against conscription. Now here he is trying to get in as premier. Is that the kind of a man we want for premier?"

There were cries of No, no!"

OFFICERS CHOSEN.

The early part of the meeting was devoted to the election of officers and executive of the East Lambton organization. All of the old officers and practically all of the executive was returned. The officers and executive are as follows: President, W. R. Dawson, Inwood; first vice-president, D. R. McCahill, Forest; second vice-president, Mrs. Thomas Allison, Alvinston; secretary, W. E. Fitzgerald, Watford; treasurer, Dr. James Newall, Watford; auditors, W. B. Willoughby, Brook Township, and T. B. Taylor, Watford. Executive: Sanford Lucas, Alvinston; Hugh Russell, Bosanquet Township; Herbert Darvell, Brook Township; Fred Jennings, Thedford; James Beattie, Euphemia Township; Howard Fraleigh, Forest; David Hay and Charles Hawkins, Warwick Township; Dr. John McGillicuddy, Watford; B. J. Warren, Enniskillen Township; John H. Anderson, Oil Springs; George Carey, Petrolea; John Vance, Thamesville; Donald McLarty, Dresden; W. S. Beamish, Bothwell; Harry McDowell, Zone Township; Taylor Vance, Camden Township.

MOTOR DRIVE FOR WOMEN.—Ladies in attendance at the provincial convention of the W. C. T. U., now meeting in London, will be entertained to a motor drive about the city to-morrow afternoon. The arrangement for the supply of the cars is in the hands of the Chamber of Commerce and the Motor League and it is requested by representatives of those organizations that car owners who are willing to place their cars at the disposal of the ladies for a time on Thursday afternoon should communicate their intention to the Chamber of Commerce or the Motor Club.

TO TURN FIRST SOD.

NORTH BAY, Ont., Oct. 19.—The first sod in the extension of the T. & N. O. North from Cochrane will be turned on Friday of next week. Premier Drury will perform the ceremony, and other members of the Cabinet are expected to be present. Special trains will be run over the railway for the event, Chairman Lee said.

IT'S GOOD TO FEEL WELL

Redmac, the Restorer of Health

If you are fagged out at night or have pains across the back and your face looks pale and drawn, REDMAC will put you on your feet.

When you find yourself nervous, irritable and easily upset, when you can no longer do your day's work without being all in, do not wait till you go all to pieces and collapse in a state of nervous prostration, or until in weakened condition you contract some serious disease, but take REDMAC at once to help to enrich your blood and to strengthen your wornout nerves.

If you are not strong or well, you owe it to yourself to make the following test: See how long you can work or how far you can walk without being tired—next take REDMAC for a few days. Then test your strength again and see how much you have gained. Sold in London by Taylor's Drug Store, 390 Richmond street, ½ block south of Dundas street, sole agents. J6v-th

Novelty Colors In Silks and Satins For Dance and Party Frocks

The coming season promises to be one of the most lively for social events since the war. Your evening gown should be of the newest in style, material and color. We take pleasure in announcing for your inspection the latest creations in silk and satin materials from France and Switzerland, at new low prices ranging much below similar qualities of last season. Make sure of your favorite and becoming color before the selection is broken. Out-of-town customers will have samples mailed same day as request received.

Pure Silk Canton Crepes, $4.50, $5.00 and $6.00 Yard

In this assortment you have the selection of best Silk Canton Crepes; qualities correct and are favored for the one-piece and coat dress that require resistence of strain and slipping at the seams. Not all the following colors in each price (samples to out - of - town customers upon request): navy, midnight blue, nigger brown, rich old blue, sand, taupe, whirlpool blue, algonquin, zinc gray, marine blue, black, white; 39 and 40 inches wide ..... **$4.50, $5.00 and $6.00 yard**

Satin Paillettes In Evening Colors, $2.00 Yard

Extra quality Swiss make, pure silk, rich, bright finish. Any of the following new colors will make a charming and economical dress; seafoam green, turquoise blue, sunset pink, apricot, honeydew yellow, jade, tomato, american beauty, carnation pink, tangerine, sunset; 35 inches wide **$2.00 yd.**

Imported Meteor Finish Silk Crepe de Chines, Special $2.50 Yard

This particular line must be seen to fully appreciate the superior value for the reasonable price. Here you have a Crepe de Chine with that rich meteor finish that imparts graceful clinging lines so essential in the new modes. The quality is of extra heavy weave and absolutely pure silk and may be washed if necessary. The new colors in stock are: flesh and shell pinks, whirlpool blue, leghorn, vieux rose, pearl gray, pelican gray, adriatic blue, navy, black, ivory; 40 inches wide. Special ..... **$2.50 yard**

40-Inch Silk Crepe de Chine, $2.00 Yard

Eight of the favorite evening colors in this special purchase of wide width, heavy quality pure silk, washable Crepe de Chine, in cuba rose, peachskin, orchid, plum, nile, sky, gladioli pink, jade, ceil blue; 40 inches wide ..... **$2.00 yard**

Our Best Quality French Satin Charmeuse, $3.50 Yard

A quality sold by this store for many seasons, always rendering entire satisfaction to the wearer. The new price is 30 per cent. less than last season; colors in stock are: champagne, turquoise, nile, sand, henna, algonquin, mohawk, light sapphire, orchid, shell pink, old rose, sunset, tomato, whirlpool blue, black, navy and ivory; 40 inches wide ..... **$3.50 yard**

Beautiful Satin Charmeuse, $2.69 Yard

Imported French make of extra satin finish, soft, supple texture; a charming material for evening wear; 39 inches wide. Your choice of black, navy, tangerine, walnut brown; 40 inches wide. Special ..... **$2.69 yard**

The Fashionable Satin Duchesse For $2.50 Yard

French importation, of extra quality Satin Duchesse; soft, clinging weave, with bright satin charmeuse finish, particularly charming for evening wear. These new colors are now in stock: whirlpool blue, seafoam green, nile, ceil and turquoise blue, tomato, gladioli, belgian rose, leghorn, flame, jade, sunset, maize, adriatic blue, american beauty, cerise, zinc gray, sapphine, ivory, black; 36 inches wide .. .. **$2.50 yard**

The Talk of the Fashion Show —Canton Crepes; See Our Pure Silk Canton Crepes, $2.50 Yard

Buying direct from the maker when prices were low makes this price possible; shown in two new evening colors, gladioli pink and waterfall blue; 39 inches wide ..... **$2.50 yard**

Silk and Wool Canton Crepes, $1.98 Yard

A dainty Crepe, same as the all-silk canton, having a mixture of wool, but losing none of its beauty by the slight addition of wool; 40 inches wide; shown in pearl gray, wood brown, old blue, shell pink. Special ..... **$1.98 yard**

French Chiffon Shot Taffeta Silks, $2.50 Yard

Yard wide makes, untearable quality, soft, rich finish, recommended for wear; a selection of newest evening colors, comprising honeydew and silver, sunset and silver, rose and silver, american beauty and silver, turquoise and silver, also plain colors in pale blue, pink and ivory ..... **$2.50 yard**

Novelty Silk Canton Crepes, $4.50 Yard

Latest creation for combining with plain canton crepes, silks and satins, also for fine house gowns, dressing sacques, etc.; two colors only: zinc gray and champagne with rich colorings in round medallion pattern; 40 inches wide ..... **$4.50 yard**

"Wear-Ever" Aluminum Sale Ends Saturday

39c
1-quart Stewpan 39c
If mailed, 10c extra.

69c
Seamless Bread Pan 69c
If mailed, 10c extra.

$1.89
Straight Saucepot, with cover $1.89
4-quart. If mailed, 15c extra.

$2.49
10-quart Preserving Kettle .. $2.49
If mailed, 20c extra.

$2.49
6-quart Windsor Kettle, new style cover $2.49
If mailed, 20c extra.

$2.49
2-quart Double Boiler $2.49
If mailed, 15c extra.

All sizes are wine measure.
Basement.

Now in Stock.
"Horrockses" Diaphaline.
For Lingerie.
85c YARD.

SMALLMAN & INGRAM LIMITED

Orange and Black Lining
For Halloween Costumes.
17c

GUILTY OF SEDUCTION

WINDSOR, Oct. 19.—After a police court session that lasted from 2 o'clock this afternoon until nearly midnight Stephen Lesperance, 45 years old, and married, a Windsor blacksmith, was tonight found guilty on a charge of seduction. The complainant was a 13-year-old Sandwich West girl. The evidence, the magistrate declared, was the most revolting he had ever listened to. Lesperance will be sentenced on Saturday.

OUCH! BACKACHE! RUB LUMBAGO OR STIFFNESS AWAY

Rub Pain From Back With Small Trial Bottle of Old "St. Jacobs Oil."

When your back is sore and lame or lumbago, sciatica or rheumatism has you stiffened up, don't suffer! Get a small trial bottle of old, honest "St. Jacobs Oil" at any drug store, pour a little in your hand and rub it right on your aching back, and by the time you count fifty, the soreness and lameness are gone.

Don't stay crippled! This soothing, penetrating oil needs to be used only once. It takes the pain right out and ends the misery. It is magical, yet absolutely harmless and doesn't burn the skin.

Nothing else stops lumbago, sciatica, backache or rheumatism so promptly. It never disappoints.—Advt.

RESTORE PEACE, REVIVE TRADE

Lloyd George Says Good Understanding Vital

GET AWAY FROM FROWNS

Wants to See Nations at Tasks of Peace

LONDON, Oct. 19.—Following closely upon the British Government's announced determination to aid in solving the unemployment situation by the extension of extraordinary large credits and the declaration that no Briton is to starve, David Lloyd Lloyd George, the prime minister, delivered a notable address in Parliament to-day, in the course of which he made the following striking declaration:

"Peace and a good understanding among nations is vital. Let us get out of the atmosphere where, if you talk about a German without a frown on your brow, you are no patriot. Trade cannot start in such an atmosphere. If Britain will not do it, who will? We stand for stability. We want to see the nations begin again the tasks of peace."

SUFFERING FROM WAR

The entire speech of the prime minister was a plea that the country is suffering from the results of the war and a declaration that restoration rests upon the revival of industry and the rehabilitation of the purchasing power abroad and that a revival in trade depends largely upon the bringing about of a good understanding among nations.

Mr. Lloyd George spiritedly justified the steps the Government had already taken to meet the unemployment problem. He contended that the British plan of imposing heavy taxation was much better than the means adopted by some countries of creating an artificial credit and producing a feverish boom to be speedily followed by serious reaction.

The prime minister said the Government proposed conditionally to guarantee interest on loans aggregating 25 million pounds for use in capital undertakings, providing employment, of for the purchase of material for manufacturers and laso to allocate 1 million pounds for the assistance of relief work, and later the establishment of a fund for workers' dependents.

NATURE'S WINTER PLAYGROUND

Algonquin Park, Ontario

(200 miles north of Toronto)

"THE HIGHLAND INN"

THE LARGEST OF THE PARK HOTELS

Open for the reception of guests from

DECEMBER 15th, 1921 to MARCH 15th, 1922

TOBOGGANING, SKI-ING, SKATING, SNOWSHOEING, ETC.

Just the place for rest and recuperation.

For free illustrated booklet, apply to

R. E. Ruse, C. P. & T. A., "Clock Corner.," Phone 80.
H. M. Hayes, Depot Ticket Agent, Phone 6280.

J14e-fr,m,th,m

SOUTH AMERICA MISSIONS

STRATHROY, Oct. 19.—Rev. A. B. Reekie, pioneer missionary, of South America, delivered an address on "Mission Work in South America," in the Baptist church here on Monday night before a large gathering. Special music was rendered by the choir.

FREIGHT CLAIMS MEETING.—A freight claims prevention meeting was held to-day by the district Grand Trunk officials, when the railroaders discussed ways and means of preventing freight claims.

Brown Calf Boots $2.98

SIZES—11 TO 2.

We have only enough of these for one day's selling. They are New Boots, just arrived, made with Extra heavy soles and low broad heels, with uppers of plump Brown Side Calf. Get yours to-day.

Brown Calf Oxfords $3.45

These, too, have just arrived. They have the newest Saddle vamp effect with Perforated tips and lace stays. Extra good soles and military heels.

All sizes—2½ to 7.

Boys' Prospectors

Just like the picture, and made of soft Brown Elk skin that will not get hard. Extra weight soles.

Priced at

$3.75 and $4.50

Large Sizes for Men ... $3.98

We still have some pairs of those $7.00, $8.00 and $9.00 Brown Boots in large sizes—9, 10, 11.

They are a bargain at **$3.98**

A New Black Kid Boot for Women ... $4.00

A new arrival and one that we feel will be appreciated by the Woman who wants Black Kid Lace Boots at a moderate price.

Moderate in style, too, with its Military heel, Medium pointed toe and fairly short vamp.

ALL SIZES—3½ TO 8.

Ashplant's

THE GOOD SHOE STORE

"REMOVE DUTIES ON FOODSTUFFS AND RAW MATERIAL AND YOU WILL DEAL DEATH BLOW TO INDUSTRIES"

Crerar's Tariff Policy Scathingly Exposed by Right Hon. Arthur Meighen at Clinton

ANSWERS CHARGE THAT HE CALLED FARMERS NAMES

Hon. Hugh Guthrie Condemns Platforms of Crerar and King; Candidate Speaks

CLINTON, Oct. 19.—(By Staff Reporter.)—Keen attention and unusual responsiveness on the part of an audience of 2,000 at the skating rink here this afternoon inspired Premier Meighen in a particularly effective presentation of the Government's policy, with special reference to the tariff. Not much given to comedy in his addresses, the prime minister nevertheless rocked the house with laughter by satirical analysis of Mackenzie King's platform of 1919 and the vague interpretation of it to-day.

"Mr. King says that the letter killeth, but the spirit maketh alive. I know what the letter is when the platform promises free implements," said the premier, "but I don't know what the spirit is. Does anybody else?"

Nor was the agrarian leader spared. "Mr. Crerar," he said, "is forgetting one by one the clauses of his platform and getting back to the old humbug about mergers and big interests that every man uses when he has not the courage to come out and make definite charges. Mr. Crerar of late has forgotten all about that tax on the unimproved land values, but I will tell you you will have a tax on land all right if he gets into power and does what he says he will do with the tariff."

OTHER SPEAKERS

The premier was accompanied by Hon. Hugh Guthrie, who dealt ably with the Government's record and with the fiscal issue. J. J. Merner, late member and present candidate in South Huron, and George Spotton, candidate in the north riding, also delivered brief addresses and were each given a fine tribute of applause. Charles G. Middleton, of Clinton, president of the newly-organized South Huron Association, presided, and among those noticed on the platform were ex-Warden W. R. Elliott, of Stephen; Mr. and Mrs. William Consitt, of Hillsgreen; David Cantelon, Rev. D. N. McCamus, Rev. S. Anderson, John Ransford, Dr. Thomson, all of Clinton; County Clerk Holman, of Goderich; Rev. Mr. Holloway and two Clinton veterans, Mr. Churchill and David Beacom, the latter aged nearly 95.

A curious feature of the meeting was a couple of interpollations from the audience, one directed to Mr. Guthrie and the other to the premier. Both interruptions came from Robert McMillan, brother of the Liberal candidate in South Huron and himself one of those proposed as candidate at the United Farmers' convention, but their nature was such as to emphasize the point which the speaker in each case was making at the time.

NO ANSWER NEEDED.

"Why don't the farmers pay more income tax?" was a query the premier naturally did not deem it necessary to answer in detail, as it was in accord with what he was saying.

"Why does the International Harvester Company manufacture in this country?" Mr. Guthrie was asking, and the reply from the audience was: "Because they are protected."

"Right," returned Mr. Guthrie, "and if it were not for the tariff they would manufacture right back on the other side."

Mr. Spotton had run across the statement somewhere that the premier had described the Farmers' party as Bolshevists, and Mr. Meighen took time to deal with that.

ANSWERS FALSE CHARGE.

"This is the first time in my life that I have referred to the subject on a public platform," he said. "I do not always resent imputations which indicate I am wrong on public matters, but I do not particularly care for imputations that paint me as well as an idiot. Though that word has been circulated through the press, and though I suppose men like Mr. Morrison, whom I do not know, and others are circulating it, still I only once saw that statement authorized by a responsible man, by a member of the Government of this province. In a Toronto paper about a week ago an interview appeared with a member of the Drury Government in which he referred to a statement of mine, describing the farmers of Canada, or the Farmers' party, as Bolshevists. I immediately wrote him and told him that was the first occasion I had seen a responsible minister get behind the statement and asked him to be good enough to tell me when I had made such an assertion and his authority for attributing it to me. I asked him to be good enough even to take any newspaper as authority for the statement. I cannot read you his reply, because I just observed this morning that he marked it confidential, but I received a reply from him in which he denied ever making the assertion, and in which he said he knew I would not make such an assertion as that. (Applause.)

NO SUCH STATEMENT.

"I wonder if there is anyone who thinks that a man brought up as I have been or anybody outside a lunatic asylum would give utterance to such a statement. Every statement I have made has been to the contrary. If there is one class the antithesis of Bolshevism it is the farmers of this country, who own and till the land, and that I stated on the very occasion to which these reckless newspapers referred. I stated, in describing the strength of the political organization they were working up, that, though themselves opposed to those Bolshevistic principles, they had trailing behind them and allied with them men of seditious principles in this country, and that statement was true then and is true to-day. (Applause.)

"Mr. Crerar says we must take the railways out of politics. Does he think the railways are in politics to-day? I don't. But supposing the appointment of a commission puts them in politics. Mr. Crerar was a member of the Government that took that step—and I think it is a right step.

PROTECTION NEEDED.

"Mr. Crerar says he does not want free trade right away. The tariff is bad, commercially and morally wrong, but we must have it for a while. If I thought, as he did, that we could get along without it, I would abolish protection to-morrow, and I think any reasonable man would do the same. The fact of the matter is, that once you take the duty off the essentials, fundamental industries that we must have in Canada if we are to have any industrial system at all, you have to take it off everything, or how could you maintain it? It would be discriminatory and impossible. Remove the duties on foodstuffs and instruments of production and raw material and you deal a death blow to the industrial system of this country that we have built up for the past 40 years. If it does not, you don't want any protection at all.

"As to Mr. King, you will never get him to repudiate his platform any more than to say he will put it into effect. It was made to get the support of the farmers of the West. Mr. King went West and almost got down on his knees to them. He dare not repudiate it or he cannot pull this double game with the Wood-Crerar organization, and that Mr. Crerar would like very much to play with him, and will play, if elected, unless his followers take him by the neck. I know his political proclivities for 20 years."

A CLASS ORGANIZATION.

"The Farmers' party to-day," said Hon. Hugh Guthrie, "is a class organization if ever there was one in this country. They do not make many bones about it. It is a movement seeking to obtain power for the farmer because he is a farmer, and legislation useful to him as a class, disregarding the interest of the remainder of the country, that is the class principle upon which it is based, and no movement in this country based upon such narrow and insecure ground is ever going to be a political success.

"In view of the tariff planks in their respective platforms, is it strange that you find Mr. King, on the one hand, and Mr. Crerar on the other trying to persuade the electors that the tariff in this election is only a minor issue and should be kept in the background.

"There was no great outcry about the duty on agricultural implements in the time of Mr. Fielding, and the duty is far lower now. Don't permit yourself to be drawn aside by wild stories of Government extravagance. They never made them in the House of Commons. They make them now on the stump and cannot back them up." (Applause).

CANDIDATE SPEAKS

The chairman introduced Mr. Spotton as "the man who is going to carry North Huron."

"I don't know how it is in South Huron," said the candidate, "but in North Huron my returning officer is president of a U. F. O. club, and presidents of several other U. F. O. clubs are among my strongest supporters. They joined the clubs for business purposes, and if I were a farmer I would join it, too. They joined it for business purposes as I would join a board of trade, but they say: 'We have joined many other societies and this is the only one which asks us to lay outside the door of the clubroom our intelligence and to vote blindly as political slaves. We are going to vote as we see fit. When we cannot stay for business purposes we will get out."

Mr. Merner referred to the premier as "the biggest man Canada ever produced" and one who was born and raised just across the county line.

"It is time of reconstruction," he said, "and we must have a man at the head of our affairs who is familiar with the workings of Parliament, and Rt. Hon. Arthur Meighen is a man who has proved himself to be a valuable man for us. The other two leaders have not been tried and I am afraid we would take a great chance were they put into power."

Referring to the charge that Mr. Meighen had no mandate, Mr. Merner pointed out that Mr. King was defeated in 1911 in Waterloo, in West York in 1917 and but for an acclamation later would never have reached Parliament at all

MAKE IT SAFE FOR LLOYD GEORGE TO GO

Sinn Feiners Want to Know Before He Leaves If It Is "Peace or War."

LONDON, Oct. 19.—Premier Lloyd George's decision to go to the Washington armament conference is having its effect on the progress of the conference with Sinn Fein leaders, which has been in progress here for the last week endeavoring to solve the Irish question.

Government circles to-day expressed belief in the plan whereby the various points, particularly the conditions named in Mr. Lloyd George's Dominion home rule proposal, are to be referred to subcommittees, making it quite safe for him to proceed to the United States

On the other hand the Sinn Fein leaders are believed to be determined to ascertain before his departure whether it is to be "peace or war." Some of them say that none of the critical points have been touched thus far, which fact, they claim, accounts for the smoothness of the sessions to date, and they object to these points being kept in the background indefinitely.

No date has yet been fixed for the next meeting of the Irish conference

PURVIS WILL RUN

WALKERTON, Oct. 19.—(Special to The Free Press.)—John Purvis, of Holyrood, offered the nomination of the National Liberal and Conservative party in South Bruce a week ago at the convention here, has accepted and will be a candidate. At the convention he asked time to decide, but assurances of support were so numerous that he was not long in making up his mind. He will be opposing J. W. Findley, United Farmer, and R. E. Truax, Liberal. Chances of success for the Government candidate are considered good.

"VANCOUVER EXPRESS"
WINNIPEG, CALGARY, VANCOUVER.
CANADIAN PACIFIC

Passengers for Western Canada will find the "Vancouver Express," leaving Toronto 10.00 p. m. daily, a most convenient train, stopping at and connecting for all principal points.

Equipment consists of first-class coaches, up-to-date standard and tourist sleepers, compartment observation, dining and colonist cars.

The most beautiful scenery in Canada is along the line of the Canadian Pacific.

For tickets, reservations and full information apply to any Canadian Pacific ticket agent or H. J. McCallum, city passenger agent, corner Dundas and Richmond streets. xIItf

BOURASSA UNCERTAIN WHETHER HE WILL RUN

MONTREAL, Oct. 19. — Interviewed by the Canadian Press to-night prior to his speech at the Monument National, Henri Bourassa, the well-known Nationalist, stated that he was still in the hands of his physicians, and could make no definite announcement as to the probability or otherwise of his candidature as an Independent Liberal in LaBelle County in the forthcoming federal elections.

Mr. Bourassa expressed no doubt as to his success if he decided to present himself before the electors of the county.

PREMIER AT GODERICH HOLDS CROWD OF 3,000 IN RAPT ATTENTION

GODERICH, Oct. 19.—(By Staff and Canadian Press Reporters.)—The man who can hold the rapt attention of an audience of 3,000 for better than an hour and a half, stir them to applause and incite to laughter on such a subject as the principle of tariff protection and the fiscal issues of his opponents may well be called a genius, and that man is Rt. Hon. Arthur Meighen.

At the skating rink to-night the premier delivered his second address of the day, having spoken to another large audience in Clinton this afternoon. This town is on the edge of North Huron, and there were many from Goderich Township, in the south riding. The premier was supported by George Spotton and J. J. Merner, candidates in these constituencies, and by Hon. Hugh Guthrie, who made a splendid impression, speaking chiefly on the tariff.

GETS ENGROSSED ADDRESS.

A civic address, engrossed on a scroll, was presented by Mayor Wigle on behalf of the Council, and another, conveyed by President Peter W. Scott, of the North Huron National Liberal and Conservative Association, expressed full support in the premier's policies.

Mr. Meighen, who was in fine speaking form, was given a tremendous and enthusiastic reception. He again directed his attention to the manifesto recently issued by Hon. T. A. Crerar, leader of the National Progressives, in the course of a speech which he delivered to about 3,000 persons in the rink here to-night. Mr. Crerar's manifesto was "a wearisome story of "sententious peurility," said the premier. It leveled vague charges at the administration which were unsupported by facts.

He also charged the Progressive party with spending five dollars to every one spent by the Government in the last eight years on propaganda, "and this money," he continued, "was paid out of the profits of grain concerns made from handling the grain of the farmers."

MR. McEWAN PRESIDES.

Hon. J. A. McEwan, of Goderich, secretary of the North Huron Liberal-Conservative Association, acted as chairman. He referred to the fact that women now had the vote, and advised them to study questions of political importance in order to cast their votes wisely. He welcomed Premier Meighen, Hon. Hugh Guthrie, J. J. Merner, candidate in South Huron, and George Spotton, of Wingham, candidate in the constituency of North Huron.

Mr. Merner was the first speaker. He charged the Liberals with preaching one thing when out of power and practicing another when once they had been secured.

Mr. Spotton said that the Government had made more enemies by passing and enforcing the Drury Act than any other way. He did not say that the United Farmers of Ontario was born in the cradle of conscription, but declared that the membership of that organization had doubled and trebled in the years following the passage of the bill. In Quebec the solid bloc was fighting the Government on an anti-conscription program.

"Mr. Crerar charges that we are getting great campaign funds from big interests," said the premier. "Well, it is about time this Government spent some money on propaganda. Let me tell Mr. Crerar that his party has spent $5 to every $1 spent by the Government in the last eight years on propaganda, and this money was paid out of the profits of grain concerns made from handling the grain of the farmers."

Both the Mackenzie King and the Wood-Crerar party were down in black and white on tariff matters. Their policies meant the destruction of the protective system in Canada. If there was a country in the world to which protection was vital that country was Canada.

The premier said that the bitter experience of two years under a free trade policy would convince those who were at resent unconvinced that a protective policy was essential to Canada. Arrangements with the United States he was opposed to. Reciprocity agreements with that country were likely to be thrown to the winds if the United States found them unsatisfactory. The proper course for Canada was to determine her tariff from year to year and get into no entanglements with our greatest competitor to the south.

MR. GUTHRIE.

Hon. Hugh Guthrie expressed the opinion that the great majority of Liberals who supported the Government during the war would be equally ready to support Mr. Meighen now. He referred to the formation of the Meighen Government, which had come into being following the resignation of Sir Robert Borden, and stated that Mr. Meighen had been the unanimous choice of his party.

Referring to the tariff, Mr. Guthrie charged that the Liberals had deliberately framed their platform to try and draw the Farmers' party into the Liberal fold. Both Mr. King and Mr. Crerar were now trying to repudiate their platforms. The latter brushed aside his when he came to Ontario because he realized that it was unpopular. There were 1,255 flour mills now operating in Canada, said Mr. Guthrie. Make flour free and you would deal a severe blow to this industry. The same was true of the canning industry.

THE FISCAL ISSUE.

Premier Meighen said that the fiscal issue was before the people of Canada because it was important that it be decided now. Mr. Crerar was now saying that the Government was stressing the tariff issue in order to cover up its sins and iniquities, but Mr. Crerar was a member of the Government for two years. Mr. Crerar charged the Government with being in league with "big business," but pointed to no specific act. The leader of the Progressives had resigned on the tariff issue, which he was now running away from.

"What have they been doing in Western Canada? What is the reason that organization exists to-day as it does? Political literature scattered broadcast through that country and paid for out of the proceeds of grain concerns made out of grain purchased by the farmers. (Applause.) The Government of this country has maintained no party organizations. We could not through the war and would not have been doing our duty if we had. All this information about a big fund is news to me, but I think if the business community have at heart the welfare of this Dominion, and if you people have at heart welfare of this Dominion you will assist us to do the very work Mr. Crerar is afraid we are going to do.

A WEARISOME TALE.

"Take Mr. Crerar's manifesto home and read it" he urged, "as wearisome a story of sententious peurility as you ever heard."

"What is this railway question. I don't know. Where does Mr. Crerar stand, that is different from where I stand? Have we taken the wrong solution? We took the railways out of politics when he was in the Government. In a last ghastly effort to show what the conclusion of the whole matter is, he says, 'Something must be done.' (Laughter.) What does he want that we are not doing? You will never find it in his manifesto or any speech that he has made yet. We have a serious railway problem. But I stand here to say that the railway question of this country is well on the way to final solution. (Applause.) There has not been a year that the Government of this Dominion has not been confronted with a serious railway crisis. Who is the parent of the railway trouble of to-day, the government that Mr. Crerar supported. The course we have taken in acquiring the railways avoided disastrous liquidation which Sir Wilfred Laurier stood in his place over and over again and declared should never take place. All the roads are giving service creditable to this country and believe, if politics are continued to be kept out, they will eventually prove a paying investment.

STARTS ON KING.

So much for Mr. Crerar. Of the Mackenzie King Liberals the premier had this to say:

"Here we have a party pledged by every command of honor to do certain definite things—to put foodstuffs and implements of production and cement and dressed lumber on the free list. I ask you Liberals are you going to vote for him because now he would like you to believe by his Ontario speeches that he is going to break his pledge and dishonor his undertaking; that he is going to commit as black a political infamy as any country ever knew? Are you going to vote to put a premium on political dishonesty in high places? Write Mr. King and ask him if he intends to carry out this platform or not. Ask him when he comes to Goderich if he honors this town with his presence. His appeal is: 'If you like my platform, vote for it, and if you don't like it vote for me, because it is not likely I will carry it out. Have confidence in my duplicity. Otherwise let him come out frankly and repudiate the platform and tell us he is not on it and what he is on and we will debate that."

THOSE ON THE PLATFORM.

Among those on the flag-decorated platform with the speakers were: Col. Hugh Clark, North Bruce; Councillors Cutt, Storey, Davis, Mitchell and Mosier, Dr. A. H. Macklin, Dr. Taylor, Mr. and Mrs. R. C. Hays, Mrs. Elizabeth Carrie, ex-Mayor Murray, Dr. J. B. Whitely, Rev. J. E. Ford, William Campbell, B. C. Munnings, Rev. H. D. Moyer, Rev. F. Reycraft, Mrs. Joseph Elliott, R. H. Revell, G. W. Holman, J. P. Hume and Canon Hill. The audience included an unusually large proportion of ladies, from one-third to one-half. The Blackstone orchestra played before the meeting began and led the National Anthem.

Goderich Brass Band and a large number of citizens in motors accompanied the premier from the Grand Trunk station to the rink.

CANDIDATES NOMINATED.

CAPE BRETON, SOUTH—Wm. F. Carrol, Liberal.

RICHMOND, N. S.—George W. Kyte, Liberal.

DUNCAN CHOSEN IN NORTH GREY

Owen Sound Merchant to Contest Riding for N.L.C. Party

MIDDLEBRO IS HONORED

Hon. Gideon Robertson Discusses Issues at Convention

OWEN SOUND, Oct. 19.—(Special to The Free Press.)—Matthew Duncan, Owen Sound merchant, was the unanimous choice of the National Liberal and Conservative convention, of North Grey, held in the city hall this afternoon. It was one of the largest and most enhtusiastic meetings of the kind ever held here and was well attended in spite of the fact that it was raining from early morning until after the convention opened. Delegates were present from almost every polling subdivision in the riding and many drove for 40 miles over bad roads to attend.

The chairman was T. W. Thomson, president of the Conservative Association, and he briefly expressed the pleasure he felt at seeing so many out at the meeting.

HONOR MIDDLEBRO

A suspension of the rules to permit of the unanimous nomination of the late member, Mr. W. S. Middlebro, was moved by W. T. Moore, of Meaford, and seconded by C. S. Cameron, of Owen Sound. This was enthusiastically carried. Mr. Middlebro was visibly touched and he expressed himself as deeply satisfied. He gave a short address on the principal issues. He enarged on what had been done for the soldiers by the Government and spoke of the unholy alliance between Labor and Farmers. The tariff was the big issue, and he told of the effect on the cities and towns and also on the farmers if the tariff walls were removed.

Mr. Middlebro spoke of the fine record of the Government, against whom there was not even a suspicion of a charge of misappropriation of money. His withdrawal was purely for personal reasons, but he thanked the convention for its expression of confidence in him. "He is a jolly good fellow" followed three hearty cheers for Mr. Middlebro.

THOSE PROPOSED

Nominations were then called for and the names of the following were placed before the convention: M. Duncan, C. S. Cameron, Dr. Howey, Matthew Kennedy, J. F. Thomson, Robert Ferguson and Mr. Suetsinger. All but Mr. Duncan and Mr. Ferguson withdrew and Mr. Duncan was returned by 274 to 63. The choice was entirely unanimous.

The convention was briefly thanked and Mr. Duncan wanted time to make up his mind, but was prevailed upon to accept at once.

Hon. Gideon Robertson, minister of labor, spoke briefly to the convention on the questions now before the electors. He spoke briefly of the Liberal leader and his policy, but dealt with the policy of Mr. Crerar at some length, as did Mr. Middlebro. He denounced the alliance between Labor and Farmers and dealt particularly with the policy of free trade for Canada.

Senator Robertson met the Labor men in their hall in the evening and spoke to them at some length.

A BIG 'UN.

PRINCETON, Oct. 19.—Charles Myers is exhibiting a citron, grown on his farm, which weighs 40 pounds, 15 ounces.

WELLINGTON HAY LIBERAL LEADER

Appointed Pro Tem. to Succeed H. Hartley Dewart

LETTER OF RESIGNATION

Keenly Felt Attacks and More Veiled Disloyalty

TORONTO, Oct. 19.—(Canadian Press Dispatch).—Wellington Hay, member for the North Perth constituency, and Liberal whip, was appointed leader pro tem. of the Liberal forces in Ontario, following the resignation of H. Hartley Dewart, K. C., to-day owing to ill health. The Liberal members of the Legislature met in caucus this afternoon and the resignation of Mr. Dewart was laid before them. The caucus expressed appreciation of the sacrifices of Mr. Dewart for the party, and a committee was appointed to arrange for a suitable recognition thereof.

J. W. Curry, K. C., who left the Liberal "wing" last session, attended the caucus, and, it is understood, will return to the fold now that Mr. Dewart has withdrawn from the leadership.

In his letter of resignation, Mr. Dewart said in part:

"I must confess that I keenly felt the open attacks and the more veiled but equally appreciable disloyalty of others.

"I have almost impoverished myself to try and save the good name of the party, and yet I am daily harassed by financial demands that were not of my making.

WENT THE LIMIT.

"I am not merely referring to members of the House, but to the utter lack of appreciation of their duty by the rank and file of the Liberal party generally.

"It has been constantly urged upon me that I should give the Agrarian outfit a chance. Heaven knows I went the limit. Despite all our criticism and help, the financial condition of the province is in a sad way, which is not due to hydro obligations, but to gross mismanagement, absolute incompetency and extravagance, or worse.

"Now the same outfit wants to try their 'prentice hand on the Dominion. God forbid.

"There should be no alliance or understanding, expressed or implied, between Liberalism and Crerarism. Perhaps it is better that I should drop out until we resume the consideration of provincial issues and leave those to 'soft pedal' who will, reserving my own attitude of independence."

RAISE $1,648.

WYOMING, Oct. 18. — Anniversary services of the Wyoming Methodist Church were held on Sunday, at which Rev. J. W. Millyard, of Sarnia, preached.

The trustee board asked for an offering of $1,750, and, while that amount was not rasied, the congregation placed on the plates $1,648.

ANY PAIN OF THE BODY

Headache, Neuralgia, Rheumatic, Backache, Sciatic and Ovarian Pains.

One or two DR. MILES' ANTI-PAIN PILLS—and the pain is gone. Guaranteed Safe and Sure. Price 30c.

For sale by Standard Drug, Limited, London, Ontario; Taylor's Drug Store, 390 Richmond street, London, Ontario. —Advt.

METROPOLITAN SUIT CO.

232 Dundas Street — 232 Dundas Street

Beginning To-Day

and continuing for 10 Days

Coats

25 Fine Coats of Panvelaine, Bolivia, Normandy and Chamoistine, with collars and cuffs of sable, opossum, etc. Special $55.00, formerly priced $95.00. All are handsomely lined with fancy silk, peau de cygne. Every new style feature can be seen. Many elegantly embroidered, many button trimmed. Women who know coat values will not lose one minute in getting here early for one of these coats at **$55**

Other Special Lines of Coats

of Velours, Duvetyne, trimmed with seal and beaverine collars, some with fur cuffs. Specially priced for this sale

$15.45, $23.75, $28.75

Suits

All Fall and Winter Suits on sale at ⅓ and ½ less. All the suits are this season's merchandise. All the styles are new and attractive and there is a complete line of sizes.

Suits for $18.75
Suits for $29.00
Suits for $37.50

A DRESS EVENT

Of astonishing economy opportunities.

In all about 300 individual new Fall Dresses. At these sensationally low prices one may choose distinctive models to meet the demands of a busy social season.

Actually to $20.00 — **$12.75**
Actually to $27.50 — **$17.45**
Actually to $35.00 — **$28.50**

HATS

You'll hardly believe your own eyes when you see the Hats on sale at

$4.45 $6.85 $9.45 $11.95

Hats made to sell at dollars more! Every new shape, every new fabric, black and all the new rich reds, browns and blues. Hats for matrons, for girls, for young women.

October Prices and Values Brighten the Outlook For Fall Shoppers

The values that fall sales are featuring in all departments are bound to make shopping a pleasure in their substantial economies.

Sale Fur Collar Coats

In misses' and women's, made of all-wool velour, half lined, beaverine and seal collars, back trimmed with fancy stitching and buttons, in colors of dark brown, navy blue and green.... **$35.00**

Velour Coats

Full lined, in fancy brocade, convertible collars, loose and belt back style with fancy stitching and button trimmings; colors of brown, navy, taupe and gray. At **$24.50**

32 Only Silk Dresses

Heavy quality messaline silk, trimmed with self-ruching, narrow braid and embroidered in silk floss; colors of navy blue, dark brown, green, copen and black. Sale price **$22.50**

New Serge Walking Skirt

In all-wool botany serge, with pockets and separate belt; colors of navy blue and black. At **$5.50**

MILLINERY SPECIALS FOR SATURDAY MORNING

Special purchase of eight dozen Sample Hats, in velvets, duvetyns and combinations. Values to $8.00 and $10.00, 9 o'clock on Saturday morning at

$2.98, $3.98

KNIT UNDERWEAR

The Knit Underwear of to-day has permanently assumed its place as fashionable wearing apparel, conforming smartly to the demands of fit and finish, it still adheres to its original purpose of warmth and protection.

LADIES' KNIT VESTS, in white and natural, with Drawers to match. Per garment **75c**

LADIES' COMBINATIONS, low neck and no sleeves, V-neck and elbow sleeves, also V-neck and long sleeves; sizes 36 to 38. At .. **$2.25**

HARVEY'S UNDIES, fine combed yarn Bloomers, in white and pink **$1.25**

LADIES' PINK JERSEY BLOOMERS, special **39c**

CHILDREN'S FINE KNIT BLOOMERS, in black and white. At ..... **65c and 95c**

CHILDREN'S COMBINATIONS, in natural and white; all sizes **$1.00 and $1.50**

CHILDREN'S NATURAL VESTS AND DRAWERS, all sizes. At ..... **65c to 85c**

R. J. YOUNG & CO.

The Free Press

LONDON, ONT.

Published by
The Free Press Publishing Co., Limited,
LONDON, ONTARIO.
Morning and Evening.

TELEPHONE NUMBERS:
5200—Private Branch Exchange—5200
Business Office, 3080; Editorial and Reporters, 6420; Composing and Mailing Rooms, 2227.

ADVERTISING BRANCH OFFICES:
E. L. McArthur, 232 St. James street, Montreal, Que.
E. J. Guy, 302 Royal Bank Building, Toronto, Ont.
D. J. Randall, 141 Fifth avenue, New York, N. Y.
C. W. Wallis, 1243 First National Bank Building, Chicago, Ill.

SUBSCRIPTION RATES:
City—Delivered
15 cents per week; $3.90 for six months; 65 cents per month; $7.80 for one year.
By Mail—Outside City
$5.00 per year; $2.75 for six months, or 80 cents per month for short-term subscriptions.
To the United States, $6.00 per year; $3.50 for six months, or 65 cents a month.
Foreign subscriptions, $13.80 a year.
The Free Press will not be responsible for remittances in currency.
All subscriptions are payable in advance and at full price. Insure safety of your remittance by using postal note money order or registered letter. Subscriptions are started only with current issue. Three days' notice required to make change of address. Be sure to give both old and new address. Renew promptly and sign your name exactly as it is on your label. Subscriptions remittances are not acknowledged unless requested. Receipt of remittance is shown by your label being changed inside six days.
ADVERTISERS NOTE:
Circulation audited by A. B. C.
Report furnished advertisers on request.

Thursday, October 20, 1921.

Political Expediency

Several months ago Premier Drury was denouncing Rt. Hon. Arthur Meighen in unmeasured tones for the legislation passed last session appointing a board to control the waters of the Lake of the Woods. He described the bill as an invasion of provincial rights and he proposed to fight it to the last ditch. He declared he would rouse the whole of Ontario against Premier Meighen on this all-important issue. But the belligerent Mr. Drury to-day is as meek as Moses on the subject. He appeared at Brampton on Tuesday night and had not a word to say. Can it be that it is because Hon. T. A. Crerar is stumping Ontario at the present time and Mr. Crerar supported this "outrageous" measure? Surely such a lofty moralist would not stoop to such political expedients and "pussyfoot" on this paramount issue? Only the wicked politicians of other parties would adopt such tactics.

Incidentally, if Premier Drury thinks the Meighen Government should be defeated because it passed this legislation, what does he expect from Mr. Crerar? How will Mr. Crerar, if he becomes prime minister, come to his aid? Here, in part, is what Mr. Crerar had to say in the House, speaking on May 31:

"I may say frankly that I am in sympathy with the legislation proposed by the Government. The bill is not intended to hurt any private interests; I cannot conceive where this legislation will interfere with the legitimate rights of any concern, the Town of Kenora or anyone else. It is necessary, and I think only just, that the City of Winnipeg, which has already spent many millions of dollars in developing its power plant on the Winnipeg River, should be protected on the flow of water necessary to carry on its work. That is all that is asked for and that would have been achieved had the concurrent legislation been passed. Since that concurrent legislation has not been passed—and it **has not been passed apparently for the reason that Mr. Backus used his influence in the Ontario Legislature to prevent its being passed—it is** necessary that something should be done."

That was an unkind cut by Mr. Crerar to say that Mr. Drury's friend, Mr. Backus, used his influence at Toronto. If it is not the attitude of Mr. Crerar on this subject which has suddenly silenced Premier Drury, why, then, has this question been dropped as an issue in Ontario?

Class Legislation.

"The tariff is an issue, a very important issue, but the supreme issue to-day is whether our Government is to be free or fettered and whether legislation in the future shall be for the few or for the many?"

This was Hon. T. A. Crerar's summing up to the electors in the manifesto he has issued. The Free Press agrees with Mr. Crerar that this is one of the important issues to be decided at the polls. The people have to decide whether they propose to put in power a party which represents only a class, an economic group, a party which proposes to legislate for the few or for the many. Mr. Crerar may at present be appealing for support to all classes, but he knows that H. W. Wood, president of the Alberta Farmers and the dominating influence in the West, and J. J. Morrison, the leader of the movement in Ontario, stand firmly for group government and propose that the present British system of responsible government should be abolished. They are against broadening out. It was because of this that two of the leading supporters of Mr. Crerar left his ranks, namely, Dr. Michael Clark, his first lieutenant, and Joshua Fletcher, district president of the U. F. A. for Grand Prairie. They retired from the Agrarian party for the very reasons that Mr. Crerar enumerates.

"I have been fighting class for 40 years," declared Dr. Clark in his letter of resignation. "It would be quite impossible for me to turn my back on my past and the right in this election."

Mr. Fletcher, who as an officer of the U. F. A. knows Mr. Wood and his ideals better than anyone else, in his letter on retiring from the movement, he referred to the aims of Mr. Wood in the following terms:

"We must stamp out this system as we would deal with a dread disease and we have a right to expect assistance of all kinds of people who respect Canadian institutions."

Before Mr. Crerar lectures the people of Ontario further on this subject, he might explain to the people of Ontario the letters of Dr. Clark and Mr. Fletcher. If there is danger from any party along the lines Mr. Crerar sugegsts it is from the very party which he leads.

"A Satanic Fate."

As the season of Halloween is drawing near many city stores are already prepared to meet the demand for the merrymaking costumes worn at social events on that occasion.

Among the masks and grotesques there are not a few of new and curious design, but none that is likely to cause more astonishment than an elaborate head of the ex-Kaiser of Germany. It represents the luckless Wilhelm with regimental top-gear over menacing fiery eyes, a rubicund complexion and the marvelous, fierce, upturned moustache known to every school child since the war.

The fact that the "All Highest" appears as a comic is a deeply significant comment of the "fame" he has won for himself. And doubtless when the evening for buffoonery and funny stunts arrives many a boy and youth will entertain amused onlookers with his conception of how the ex-kaiser behaved in days when he lorded it over every one with whom he came in contact.

In substantiation of the fact that Wilhelm Hohenzollern is paying the price, comes word from travelers in Germany to say that he is by no means the worshipful idol he once was. No, the days are past when his name inspires the awesome admiration of most Germans. To-day he is the subject of music hall jokes. Recently in one of Berlin's leading vaudeville theaters two German comedians gave a patter in which one said to the other: "I suppose, Hans, you must have been the last one to come back from the war?" The reply to this remark called forth a roar of laughter from the crowded house: "No, Fritz, there's one who isn't home yet!" The "one" referred to was readily understood by the audience.

But music hall jokes and Halloween grotesques are not the sum total of his recent miseries. The former kaiser's daughter has declined his petition that she go and keep house for him. And Wilhelm storms and frets in his exile-captivity at Doorn.

In the whole world there is doubtless no more weary man than the ex-kaiser. A man whose mind must be subject to the slings and arrows of vain regrets; a man who must daily, almost hourly, contrast his present miserable and lonely condition with the high estate of other days.

"Verily he hath his reward."

Sale of "The Blue Boy"

"Paris is worth a mass." The historic saying of Henry IV., the Huguenot King of France, has since he uttered it been fitted into a thousand untoward circumstances. It is applicable, once more, in this hour, when the ancient estates and the priceless art treasures of the noble families of England are falling under the hammer at the nod of United States millionaires, because the burden of taxation has grown so great in the old home land that the peers of the realm cannot live up to them. The liberty of the world is worth all the lands and the art treasures of all the families in England. Taxation is the outcome of the war debt. In the cause of the war England financed not only herself, but her allies. Her war debt is stupendous. The interest on that debt can only be kept up by the taxation of the people. That taxation is made out on a scheme of proportion. Men of great wealth pay into the Government as much as 60 per cent. of all their incomes. What is left is not sufficient to enable them to live as they lived before the war. So the country houses must go, and the pictures must go, and the stables must go. And these things are all going in the cause of British taxation, which is the cause of the war.

The latest of these patriotic sacrifices is the sale, to the New York art firm, Duveens, of the famous Gainsborough, "The Blue Boy," the most noble work of the master. The Duke of Westminster sells it.

Everybody knows "The Blue Boy." Reams have been written about it from the aesthetic, the critical, the historical and the adventurous point of view. It is one of the gems of British art. For the sum of £170,000 it goes. Yet going, it remains a gem of British art still. Gainsborough painted it. It, along with the treasure of manhood and womanhood, the treasure of service and the treasure of gold, is part of the sacrifice England has poured out for human well-being.

Is England downhearted? "The Blue Boy" is her answer.

Divergent Views

J. J. Morrison, the belligerent secretary of the U. F. O., must have had difficulty in keeping silence when he appeared on the same platform as Hon. T. A. Crerar at Simcoe and listened to him refer repeatedly to the new National Progressive party. Mr. Morrison spoke nearly an hour at Strathroy two weeks ago, explaining at great length to the U. F. O. convention of West Middlesex that there was no such party and that the name was unauthorized. Recently The Farmers' Sun indignantly repudiated the name Progressive, and asked who was responsible for the cognomen. Since then it has been discovered that Dr. Michael Clark wished the name on the Agrarians. Dr. Clark has left the party on principle, but Mr. Crerar still sticks to the cognomen.

The facts are that while Mr. Morrison and Mr. Crerar are appearing on the same platform appealing for support, they are far apart in their views. Political expediency of a kind Mr. Crerar is condemning in his opponents alone keeps them on the same hustings.

Mr. Morrison, like Mr. Wood, of Alberta, believes in a class party and group government; Mr. Crerar, on the other hand, believes in the formation of a new political party, with a new platform, and is appealing to all classes for support. Before the electors cast their ballots, Mr. Crerar and Mr. Morrison owe them an explanation. Are the people of Ontario voting for a new party with a Dominion-wide appeal, or for a purely Farmers' party, which would bar all other classes from its ranks?

NOTE AND COMMENT

Ontario sets the pace in fire losses.

Group, grope, grape—sour ones at that.

X stands for nothing; well, not on a $10 bill.

The natural offspring of a little money is a little car.

A common tongue spells the culture of a nation.

David of Israel should be interested in that airplane catapult.

How can business turn the corner until it gets its eye on the cop at the crossing?

Talking about speculation, German currency seems now to be a mark for every fool's bolt.

In these first frosty mornings most of us agree with the idea expressed in Harry Lauder's popular song, "It's Nice to Get Up in the Morning, But It's Nicer to Stay in Bed!"

The Third Column

THE DIFFERENCE IN MEN.

There is a difference in men—
One spreads flattery on so thick,
You know it isn't meant to stick,
And all the praise he utters then
Is lost the minute it is heard,
You can't recall a single word.

Another takes your hand and sets
Your blood a-tingle, through and through,
His friendliness is all for you,
He never, when you're down, forgets
To speak the words you long to hear,
Somehow you feel he's always near.

One flatters and his speech is sweet,
But little sugar friendship needs,
Its charm is found in kindly deeds,
And not by words which all repeat
Do men their inmost thoughts reveal,
But something which the heart can feel.

I've known the silent man to stand
Beside me when my heart was numb
And I rejoiced that he had come,
For from the pressure of his hand
I knew unto the bitter end
In him I had a constant friend.

—By Edgar A. Guest.

ILLUSIONS.

In the skies of our experiences there are innumerable clouds, illusions—beautiful, changing, colorful affairs, but so soon swept by some unseen wind to—where? We know not!

What are illusions for then? I have wondered this many a time. And this is what I have decided. Illusions come that we may recognize the real—and be able to handle it with honor when it does come.

The crowd is always attracted by the glitter and the smooth tongue. I often stand and watch the street vendor of some article as he paints his pictured bargains in the air. I have smiled at the disappointment of those who have bought the pictured articles in their soft substance, and have offered my advice to stick to the tried and true.

But cautious as some of us may be, we cannot help but run occasionally into illusions that take us by the arm and lead us their way. And then the thought to bear in mind is this—that only as we pass through illusions are we able to find the actual living thing.

Our tendencies are like the roots of a tree—ever reaching out for more room and better nourishment that we may grow stronger and reach higher. Often we deliberately walk into pleasures and deceptions that we know have no lasting benefits within them—but in our pursuit for happiness and a certain sort of contentment, we forget that we must back our desires by worthy and definite aims.

Take it in the field of our affections, must we not keep them as undimmed and pure as possible so that through the maze of darkness we may come out on the other side surely and safely?

In diversity of interest and the forming of new tendencies each day are we able to combat the fighting forces of our nature and thus fortify our lives against every dangerous illusion that may seek to undermine the walls of our desired character.

Illusions! Why not? If we understand what they mean in our development, what can come but better strength and a more rounded experience?

—By George Matthew Adams.

ROSES AND ROCKS.

Our idol stands before us, and does some merry tricks, and we applaud in chorus this prince of joyous hicks. We watch his every antic, we laugh until we weep, our glee is almost frantic, our admiration deep. We say, "Oh, was there ever so comical a gent? A guy so wondrous clever at spreading merriment? We certainly adore him, he gladdens all our days, and if it wouldn't bore him our college yell we'd raise." But lo, he pulled a blunder—perhaps it was a crime—and now we're trampling under the chap we called sublime. We have no thought of mercy as we apply the gaff to that form, fat and pursy, at which we used to laugh. In highly moral dudgeon we knock him from his feet, and call for axe and bludgeon to make the job complete. No doubt we've done some evil, we truly moral guys; our record's full of weevil we do not advertise. Oh, poor old human nature, it always is the same; no court or legislature can change its foolish game. We worship some one madly until he makes a break, then, morally and sadly, we burn him at the stake. The more we used to love him when he was in bloom, the fiercer do we shove him and kick him to his doom.

—By Walt Mason.

LITTLE BENNY'S NOTEBOOK

I was mad at my sister Gladdis on account of her having told pop to look how derty my hands was wile we was having suppir, and pop sent me up to wash them and wen I came down agen the mash potatoes was all gone, spoiling my hole suppir on account of me ony having had 2 helpings before I was sent up, and aftir suppir Gladdis went to the movies with Mr. Perkins and I went up in her room to look for revendge, thinking, G, I know, Ill take the stopper out of this bottle of perfume and hide it and the smell will all leek out of the bottle and Gladdis wont be able to find the stopper.

And I started to pull the stopper out, ony the more I pulled the more it stayed in. Being a glass stopper with a sharp top and sharp edges making it hard to pull, and my fingers started to hert like enything, me thinking, Heck, this is a heck of a stopper, heck.

And I tried to get it out for about a hour, and jest wen I was going to give it up in diskusst wat did it do but come out jest as easy as if it could of did that in the ferst place. And I left the bottle there and hid the stopper in my room, and I was in bed wen Gladdis started to come up stairs, and I herd her and quick snuck over in my pidjammers and listened behind her door to heer wat she would say wen she smelt the smell leeking out of her perfume and dident see the stopper.

Wich pritty soon I herd her say, Did enybody spill eny perfume erround heer? Well for Peets sake, that awfill stopper is out at last. Ware in the werld is it? O, well I dont care, I hope and pray Ill never see it agen, Ive bin trying to get it out every day for 3 months.

Me thinking, Aw gosh, wat the dooce, good nite, aftir me getting my fingers all sore. And this morning I smeared glue all over the bottom of the stopper and put it back in the bottle agen.

—Lee Pape.

ALLEGE ILLTREATMENT OF BRITISH NEWCOMERS

NEW YORK, Oct. 19.—(Canadian Press Dispatch.)—Alleged mistreatment of British immigrants at Ellis Island has been brought to the attention of the United States labor department. The Church Peace Union has taken up the case of Mark Gianvil, a Brit'sh subject, who served with the Canadian army during the war. He complained of conditions at the island last July. The union has forwarded to the secretary of labor strong affidavits signed by Gianvil, alleging grossly cruel treatment to his wife and child at Ellis Island.

THE FREE PRESS LETTER BOX

HITS AT ALD. WENIGE.

Editor Free Press: While reading an issue of The Free Press of an early date my attention was drawn to an article by Alderman Wenige regarding the work done by the men employed by the city.

I wonder if, when Mr. Wenige was an employee in his earlier days, he was such a diligent and honest worker that he wasted not a moment of his employer's time?

Does he consider it so much his duty to spy upon the workers that he can spare precious time from his store to creep near some laborer with a camera and snap a picture while the victim rests a moment.

This is certainly an example of chivalry and high honor from an unexpected source.

Thanking you, Mr. Editor, for your valuable space. A CITIZEN.

London, October 19, 1921.

WANTS MACBETH.

Editor Free Press: Apropos of Mr. Hampden's visit to our city next week I humbly and respectfully, through the columns of your paper, ask a question of the Drama League. Why, oh, why, was London not favored by a presentation of Mr. Hampden's "MacBeth?" I believe that the Drama League had the privilege of choosing the plays to be presented here by Mr. Hampden. This question is agitating the minds of a bunch of soreheads like myself, who were all joyfully anticipating this grim tragedy as presented by such an artist as Mr. Hampden.

Why the "Taming of the Shrew" and "Romeo and Juliet" and not MacBeth?"

Sorrowfully yours,
DISAPPOINTED.

London, October 17, 1921.

A VICTIM OF EXCHANGE.

Editor Free Press: With reference to the paragraph under the heading "West Becoming Americanized," in The Free Press of October 17, and Mr. Wade's comparison between the American and British immigrants, can it be wondered at this present one-sided state of affairs seeing that Canada penalizes the British immigrant by the present obnoxious rate of exchange.

Take the comparison: A Britisher coming to Canada with a little capital, say £2,000, would be equal to $9,720 at full rate of exchange, $4.86; but he would receive only $8,400 (to-day's rate $4.20), thus losing $1,320. Is it likely that a person would sell his home to come to Canada under such a financial loss? This state of affairs is well-known in Great Britain and hence Mr. Wade's anxiety over the small immigration of those with a little capital.

Now, take the American: He gains by the exchange, and this practically pays his expenses and more in pocket if his capital is large.

Has Mr. Wade pointed this out to the Government? But I should say the Government is well aware and fully understands this serious cause. It is in their power to remedy this and remove this obnoxious exchange against those coming to Canada and those at present living in Canada receiving their income from Great Britain.

Of course, it is a commercial transaction, but for heaven's sake where does the goods come in. Let it be considered upon a broad and clear basis and treat this money as a financial transaction, at the full rate of exchange, for the betterment of Canada. Are business men aware of this? If Mr. Wade had the authority to circulate the $4.86 equals a pound, then watch results.

A VICTIM OF EXCHANGE.

London, October 19, 1921.

REV. QUENTIN WARNER FOR JUVENILE JUDGE.

Editor Free Press. I was pleased to read that the Ministerial Alliance took up the question of a juvenile court for London yesterday. Certainly the lame excuses for delay formulated by some members of the Council would be amazing, as one reverend gentleman pointed out, if it was not for the fact that their real motives are not apparent.

I note that a writer in your paper suggested the name of the Rev. Quentin Warner as juvenile judge. I do not myself know of anyone who is better fitted by experience, character and personality for such a position. I understand that Mr. Warner was chaplain in the Montreal gaol for a number of years, has had extensive experience in juvenile reform work, and has made a study for years of all the literature published on the subject. Indeed, I would advise anyone who wishes to read up the subject to look over Mr. Warner's books and other publications.

My own personal experience of Mr. Warner enables me to state that he is a man who engages in any good work for the reward it brings in a consciousness of good accomplished. He ignores entirely any selfish considerations, or the effect it may have on his pocketbook, reputation or advancement. And I did not have to be a member of his congregation to find that out.

It is perhaps superfluous to remark that a juvenile court without a judge and probation officers that are naturally adapted to the work is crippled from the start. It is for this reason I indorse your correspondent's mention of Mr. Warner's name, as I think he is the right man for the job, if he will accept it. However, if any of your correspondents have any other names to suggest they will confer a great benefit on the public by so doing, for certainly not one man in a thousand is mentally fitted for such a sacred trust as the moral salvation of our delinquent little brothers and sisters.

A. E. INGS.

London, October 17, 1921.

AN IDEAL CITY.

Editor Free Press: Having heard such glowing accounts of your city, and having an off day, I decided to pay it a visit and communicate to you the result of same.

Consequently, I arrived at the G. T. R. station, a model of architecture, and after traversing several of its numerous exits eventually found myself confronting the commodious buildings of the Chamber of Commerce. I then proceeded north on Richmond street and after passing the G. P. O. came to the newly-erected hotel. I was certainly astonished at the palatial building that has been erected, superb and sumptuous fittings. After leaving the hotel I retraced my steps to Dundas street, and after passing the time of day to the "silent policeman" at the crossing, who ignored my friendly greeting, I wandered east to Wellington street and was much astonished to find that the city had furnished such a beautiful park and recreation ground on the federal ground site. Being tired I rested upon one of the benches near the miniature lake, and was soon surrounded by beautiful swans, geese, ducks and other water fowl, who were evidently seeking their morning meal. On the opposite side of the lake I noticed several anglers fishing for goldfish, and behind them was a beautiful background which, in itself, with its various variegated colors, well repaid my visit to this beauty spot in the heart of your city.

My next move was to Springbank Park, so boarded one of the excellent cars of the London Street Railway Co., and was struck by the affability and courtesy of their employees, although a fellow passenger told me in confidence that they (the railway company) ran the city, in conjunction with the City Gas Co., both of whom he assured me could extract money out of the pockets of the citizens quicker than a sidesman in a church.

I must admit that Springbank Park is an ideal place, situated as it is amongst such lovely scenery, and the "zoo" with its varied collection of wild animals, not forgetting the flocks of buffaloes, and the birds, will compare with any similar collection that I have seen.

Returning from the park I noticed the wide macadamized roads on each side of the grand old river, along which a constant stream of autos, cycles and kiddy cars were speeding irrespective of traffic regulations. The river itself with its pure water below and the oil and sewage scum on top, was placidly meandering along, only broken by the constant splash of some large fish rising to catch the succulent fly, or the river craft sailing along its surface. One motor launch in particular took my fancy, it being all bedecked with streamers, and the commodore or captain (a portly individual) dressed in gold braided uniform was issuing orders in a stentorian voice through a megaphone to his crew to "shoot the dam," whilst another sailor was taking soundings as the craft proceeded to the outlet to the lower reaches of the river. Perhaps at some future time I may see the lake steamers steering their course up the river to the Port of London.

I much regretted that the city had no museum of its own, as I am sure that there would be plentiful material from the city hall, both past and present, to make such an institution both interesting and instructive to the rising generation.

The paved streets I found in good condition, also the unpaved ones, for the benefit of the large army of automobile repair shops which are scattered about the city.

In conclusion I may add that your schools of education are a model of expense to the taxpayers, and if the teachers can only instil as much material into their pupils, as the builders have put into the school buildings, then their labor, and the expense to which the taxpayer has been mulcted will not have been in vain.

ANANIAS.

London, October 19, 1921.

ANSWERS

THE BLACK HOLE OF CALCUTTA.

Question: Could you tell me whether the Black Hole of Calcutta, famous at the time of the Indian mutiny, was a dark prison cell wherein British soldiers were imprisoned, or a well into which men, women and children, alive, dead and dying, were thrown? Some histories state that it was a prison cell, but my parents, who lived in India for 23 years, have often told me that it was a large well where captured English people were thrown indiscriminately.

E. C. P.

London, Oct. 18, 1921.

Answer: The place where those captured were confined was a narrow chamber some 20 feet square which had been used as a prison by the garrison.

NO CONTRIBUTION.

Question: Does Canada contribute either directly or indirectly to the King's privy purse? What is the Dominion Government's allowance to the high commissioner in London?

Answer. Canada does not contribute directly or indirectly to the King's privy purse.

The high commissioner receives under the statutes from $6,000 to $10,000. The expenses of the office is about $62,000.

THE CATTLE EMBARGO.

Question: Would you tell me through the columns of your paper the meaning of the word "sink" used in the British markets? 2. What is the amount of the embargo per cwt. on Canadian cattle entering the British market? 3. When do they expect to life the embargo, that is if they lift it at all. 4. What does it cost to ship cattle per cwt. to Liverpool or London from Toronto?

By answering the above questions you will confer a great favor.

INQUIRER.

Answers: 1. The word "sink" as used in regard to the markets means to liquidate or reduce by some fixed method.

2. The embargo is an absolute one prohibiting the entrance of live cattle for longer than 10 days.

3. The royal commission appointed by the British Government to investigate the embargo reported in favor of it being lifted. The British Parliament has so far taken no action.

4. The freight rates vary. Suggest you write to the manager of freight traffic, Canadian mercantile marine, Toronto.

CANADIAN TRADE COMMISSION.

Question: I was interested in an article in The Free Press on the Canadian trade commission relative to development of our trade overseas and would like to get further information on this matter. It is my intention to go to Ireland about the 7th of December and I would like to get in touch with Canadian manufacturers who want their goods introduced to the English markets. I have had considerable experience in Canadian and English business.

INTERESTED.

St. Thomas, October 16, 1921.

Answer: Write to H. R. Pousette, Canadian commercial intelligence service, trade and commerce department, Ottawa, Ont.

THOMAS D'ARCY McGEE.

Question: I read an article concerning the Hon. Thomas D'Arcy McGee Would you kindly give me the details of his assassination.

E. M. K.

Answer: The Hon. Thomas D'Arcy McGee (1825-1868), a representative of the City of Montreal in the Dominion Parliament, was assassinated on the morning of April 7, 1868, while returning from the Parliament buildings to his lodgings in Ottawa. He had just delivered a powerful speech in the House when he was shot down, without a chance to defend himself. Mr. McGee's utterances against the Fenian invasion of Canada are believed to have been the cause of the dastardly crime, for which one P. J. Whelan was executed.

A SOLDIER'S DECORATIONS.

Question: In what order on the uniform should the following decorations be worn: Service Medal; Victory Medal and 1914-15 Star?

EX-SOLDIER.

Answer. Starting from your row of buttons and going toward the left, in this order: 1914-15 Star, Service Medal, Victory Medal.

WANTED IN B. C.

WINNIPEG, Oct. 19. — William Ryan, wanted at Hope, B. C., for the alleged theft of railway tickets, the approximate value of which was $20,000, was arrested here on Tuesday night. Ryan, a former employee of the Canadian Pacific Railway at Hope, will be taken back to British Columbia for trial.

What satisfaction is it for you to know that McCormick's Biscuits are made and packed in a spotlessly clean factory, pure white both inside and out.

McCORMICK'S
JERSEY CREAM SODA BISCUITS

1847 ROGERS BROS.
SILVERPLATE

Old Colony

Lovely Bridal Silver

For hope chest or wedding gift, "1847 Rogers Bros." is warmly welcomed. It is received as a friend, for, to all women, this brand of fine silverplate is so well known that it needs no introduction!

In purchasing be sure to emphasize the full name, "1847 Rogers Bros." Then you will be sure to get the silverplate which has been accepted for seventy-five years as the best that could be bought. Every piece is unqualifiedly guaranteed.

Leading dealers display the Old Colony Pattern, here illustrated. If your dealer does not have "1847 Rogers Bros." he can get it for you.

The Family Plate for Seventy-five Years

MERIDEN BRITANNIA CO., LIMITED, Hamilton, Ont.
Made in Canada by Canadians and sold by leading Canadian dealers throughout the Dominion.

'ROYAL NAVY' CUT PLUG

BEST VALUE FOR 15¢

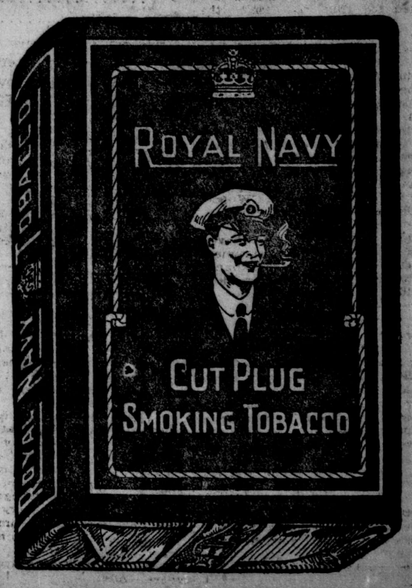

FINEST QUALITY
Rich-Ripe-Mellow Virginia Tobacco

J13v-th

REACHES AMID RIOT OF COLORS

ew York Pastor Delivers a "Prismatic Sermon."

ORSHIPPERS IN A DAZE

ying To Impart a "Religious Atmosphere," He Says.

NEW YORK, Oct. 19.—Color. Streams it. Rivers of it. Inundations of en, yellow, pink and amber that ckled and dripped in a fusion that rieked and blazed, crackled and blis-ed; that faded and waned, intangible d baffling at the soft shadow of a ud across a field of waving wheat. lor that intermarried as in the slancholy ooze of a melting slice of apolitan ice cream. Prismatic strata arply defined; color as baffling as the nlight on a dew-drenched stretch of rbage—as maddening as the laze of uctant molasses from the immature nghole of a frozen hogshead.

The Rev. William Norman Guthrie, ctor of St. Mark's Church, explained sterday afternoon at the conclusion of "prismatic sermon" that his ex-riment in imaginative coloring to ove the theory that applied science d psychology may be so fused and ngled as to serve religion—he ex-lined, we say, that it was merely an periment in its first stage.

The rectors' idea was that, by means a novel lighting system in his church, congregation might be bathed in any lred atmosphere, using the subcon-ous suggestive power of diffused or as a support of and an inducement a given congregational mood.

VO OPINIONS.

t worked and it didn't work. At nes the light was a distraction. Again ere were occasions when the lighting the church was forgotten and one s conscious only of the preacher own in strong relief, with the body the church dim and the outline of e's neighbors indistinct and hazy.

Mr. Guthrie was speaking of the llosophy of love. He waxed en-usiastic. He quoted Paul. He en-ged on Paul. He became warmed to theme—with the lights at times rning bright and again fading into listinct opalescent tints—a whole lot, must be admitted, like a Follies show. d, incidentally, Mr. Guthrie himself, nscious of the analogy, made mention it in expounding his theory, and told w he hoped to overcome that defect. Along toward the end of his discourse lights were burning dim—you uldn't call it any particular color. ere were flashes of purple and red d pink and yellow—and Mr. Guthrie s telling of the wonders that love s wrought in the heart of man.

Mr. Guthrie lowered his voice. All the s and yellows and ambers faded from chandeliers, as they fade from the stern sky when the day is done. e remaining background was a cold nd of green and blue.

"A man who gets out into the coun-and cannot sit upon a rock without t dashing therefrom the moss that ers it is a subconscious, nervous rderer."

Heavens, how cold those green and ish lights burned. One could see it —the bit of dew-drenched, curtained odland—one could hear the song of ds—smell the thousand woodland rs—one could almost hear the grass wing—and along stalks the neuras-nic from the city—the dyspeptic, uchy, "subconscious, nervous mur-er." We could hear the rattle of malacca stick on the weather-ined surface of the rock—could hear moss being ripped from its jagged ch; could hear its plaintiff thud upon pine needles—ugh!

Well, it was brighter shortly after t, when the lights came up again to prettier picture and later still when uncompromising white blaze died m the chancel and the offering was ut to be made. Then the edifice was braced in a warm, mellow tint—a t that soothed and cheered and was npathetic and kind, a light that de one want to dig down deep into pocket and "come across." It was n to try to analyze that particular r that threw a spirit upon the con-gation by which they became ex-sive to the spirit.

PLAINS THE IDEA.

ater, after the service, everyone ad-rned to the lecture room, where Mr. hrie and Claude Bragdon, who in-lled the lights, explained the inno-ion in detail.

"We are not trying to inaugurate the a of pink prayers for pale people," d Mr. Bragdon. "We are not com-ing with the Follies or with Long-e Square. Our aim is to give an ntially religious atmosphere to the rch by the use of prismatic tints mpart to the church an air of mys-y, or infinity."

Mr. Bragdon said the next step in t direction was the creation of the t organ—"an instrument whereby infinite variety of effects in mobile r may be obtained by an artist at keyboard."

uch an instrument will become as ch a part of a church, Mr. Bragdon eves, as the pulpit, the collection te or, in fact, the rector himself.

People will write color symphonies they write musical symphonies," Mr. gdon says. "This will develop ar-s in light. Such an instrument is be shown in this city in the latter t of December at the Neighborhood yhouse. It is the invention of Thomas lfred, known as "Wilfred the Lute yer."

Mr. Bragdon says that, personally, he f the opinion that in the church oadway effects should be discour-d. A lot of people who came here lay doubtless were disappointed. I pose they came to witness an aurora realis. Well, they got left. I could e furnished an aurora borealis if I wanted to. But that isn't the

Church lighting should be subtle. It t be subtle. We have been un-py for centuries in this world. Soon are going to be all happy. We have n crying for light. The light is now g to be let in on the world. When appeal is answered music will be inadequate medium in which to ex-s the gratitude for our liberation. vill have to be done by color."

Mr. Bragdon says he is building a t organ that is to be an improve-t over the light organ that "Wilfred Lute Player" has built at Hunting-L. I., on the estate of W. K. Brice. Bragdon's light organ, he believes, be the one adequate instrument which men can play and give thanks their liberation from the companion-of Dull Care.

CALLED OFF.

Mrs. Brown was telephoning the cher.

"This is Mrs. Brown's residence," she . "Will you please send me a large, k steak by 12 o'clock?"

he boy employed in the butcher's o happened to answer the telephone, promptly responded:

"Well, you just bet your sweet life ad."

"Do you know, sir, to whom you are king?"

"Sure I do," said the boy. "You're y, Mrs. Brown's cook."

"You are mistaken young man. You speaking with Mrs. Brown herself."

"Is that so?" replied the boy. "Then hat case, madam, we'll call the bet

ADMINISTRATION OF THE SAMOAN ISLANDS

WELLINGTON, N. Z., Oct. 19.—New Zealand's minister of external affairs visited Western Samoa for the purpose of inquiring into the administration of the territory handed over to the dominion by the League of Nations, and his report is not a particularly cheerful document. It appears that New Zealand, in taking over the former German portion of the Samoan group, has acquired much more trouble than profit

The white settlers are dissatisfied and so are the natives, who are proposing that they be placed under the guardianship of Great Britain. The trade of the islands is not flourishing, chiefly because of the low price of copra and the labor problem is increasingly acute. The Samoans do not care to work, and the New Zealand people do not like the use of indentured Chinese labor. The Government, following the example of the Germans, is using some of this labor, but there is not enough of it for the needs of the plantations.

The white residents of Western Samoa complain that the administration is too large and too expensive and that taxation has much increased since New Zealand took charge, without any corresponding advantage to the islands. The minister says that the officials are not overpaid and that there are not too many of them. As the white residents refused to discuss the matter with the minister and contented themselves with sending him a letter of protest, containing an assurance that discussion would be useless, the two points of view cannot be reconciled.

It is not easy for New Zealand people to understand what is the matter at Samoa, but it is safe to say that a majority of them would quite cheerfully consent to the dependency being handed over to any friendly country for administration.

The fact of the matter is that New Zealand is tackling a new job and a rather difficult one at that, and is encountering difficulties that have to be overcome. German and pro-German commercial interests are still in the group and they have no sympathy for the new administration.

TWO PRINCES ARE VISITING INDIA

Battleship Renown Will Carry Prince of Wales and Son of Belgian King.

LONDON, Oct. 19.—The battleship Renown will carry two princes when she starts for India to carry the Prince of Wales on a visit to that empire. Prince Charles, the second son of the Belgian king, Albert, is a midshipman on the Renown. He probably will not share in any of the honors of the British prince, but will devote his time to his duties. He is well acquainted with members of the British royal family, for he was a cadet on board the vessel in which the British prince, George, recently made a Mediterranean tour.

Eleven black cats have been taken on board the Renown as mascots.

The battleship will have 65 officers and 1,250 men aboard, in addition to 16 boys from Eastney, who will form a drum and fife band.

The Renown will take with her for receptions several thousand cups and saucers, plates, knives, forks and spoons. The provisions include 112,000 pounds of flour, 15,000 pounds of "bully" beef, 6,000 pounds of salmon and 2,000 pounds of ship's biscuits.

For the use of the officers there will be a stock of 195,000 cigarettes 2,000 bottles of wine and 9,000 cigars, the latter in addition to 5,000 cigars taken by the Prince of Wales himself. Throughout his Australian tour the prince preferred, during the day, to smoke a pipe of tobacco, but after dinner he invariably had a Havana.

Apart from the monthly issue of loose and leaf tobacco, the men's smoking needs will be met by the canteen on board, and for them there will also be 5,860 gallons of neat rum and 4,000 gallons of lime juice.

CAYUGA RESIDENT DEAD.

CAYUGA, Oct. 19.—After a prolonged illness, Mrs. D. May died at her home in Cayuga on Monday, at the age of 26 years. She leaves her husband and three small children. She was born in Haldimand County and was the daughter of the late Jacob Robing. Her mother, two sisters and one brother survive. The funeral takes place on Wednesday to the Cayuga Methodist Church and thence to the Cayuga Cemetery.

NO TRACE OF THIEF

DRESDEN, Oct. 19.—There is no trace of the thief who entered the home of John Jeffs over a week ago and took a box containing Victory bonds to the amount of $1,600 and other papers. The box, with other valuable papers, was found in the P. M. station agent's backyard.

BROTHERS FREED BY COURT.

TORONTO, Oct. 19.—John and Joseph Simpson, brothers, were acquitted by a jury at the county criminal court here to-day on a charge of counterfeiting 50-cent pieces.

HAMILTON MAN IS OUT WITH FACTS

Davis Was Often Forced to Lay Off Job—Tells How Tanlac Restored His Health.

"This Tanlac is doing me so much good that I should like to tell everybody about the wonderful way it has helped me," said Charles H. Davis, popular machinist, of 12 Crosthwaite avenue, Hamilton, Ont.

"About a year ago my kidneys began giving me so much trouble that I often had to lay off from work for two or three days at a time. I had severe, nagging sort of pains across the small of my back. I had frequent spells of weakness, when I hardly knew how to keep on the job. I lost all desire for food and often went for a whole day without anything to eat because my digestion was so upset that after a meal I would have severe pains in the pit of my stomach. I just felt tired all the while and was getting weaker every day.

"I hadn't finished my first bottle of Tanlac before I was satisfied that it was just the medicine for me. It gave me a fine appetite and I have no more trouble with pain or indigestion. I no longer have those spells of dizziness and have been getting stronger every day. I'm right on the job every day now and I just feel good all the time."

Tanlac is sold in London by Standard Drug, Limited, and by Liggett's Drug Stores, and by leading druggists everywhere.—Advt.

TAKE F. F. PARDEE BACK INTO FOLD

Pardon, for 1917 Attitude, Granted by Audience

RATIFICATION MEETING

Liberals Advised to Forget Old Differences

SARNIA, Oct. 19.—The widely advertised ratification meeting of the West Lambton Liberals got away last night to a late start, owing to the small audience, at 8 o'clock. The apparent apathy of the people seemed to have its effect upon the speakers, and applause was almost an unknown quantity, except near the end of Mr. Pardee's speech, when he practically went down on his knees to his old party friends, and asked them to forgive him because he had left them in 1917, though he claimed to have been sincere at the time, though sorry now. The audience entered into his feelings at this time and accorded its favorite son a measure of applause.

Chester Belton acted as chairman, and introduced W. C. Kennedy, of Windsor, as the first speaker. Mr. Kennedy was visibly affected by the gloom which pervaded the gathering, and from the beginning to the end of his speech, failed to warm up to anything like the reputation which had preceded him.

FORGET DIFFERENCES.

His address was a eulogy of F. F. Pardee, who, he stated, was needed by his leader when the Liberal Government came into power. He made a plea for the support of those who did not see eye-to-eye with Mr. Pardee in 1917, claiming that he was one of those, and asked all the old Liberals to forget their differences, and support the choice of the convention.

Sir Wilfrid Laurier always taught the doctrine of a freedom of opinion, and Pardee, having repented, was once more in the fold. His speech was a labored effort, and his attack on the Meighen manifesto, the national railways, and mercantile marine brought no response from the audience, and he seemed obviously pleased when it came time to take his seat.

F. F. Pardee got a good reception, and three cheers and a tiger, led by the chairman, and immediately launched into a speech which could be heard blocks away from the hall. He was in good voice, and made an earnest appeal for the healing of the wounds in the Liberal party, which, apparently are much more gaping than would appear from the outside. He attacked the Meighen manifesto as not containing one constructive principle; brought forward the deficit of the national railways, and attributed it to bad management, and declared himself opposed to free trade, but stood for the leveling of the tariff, whereby the necessities of life may be made cheaper, and those able to bear the burden should bear it, and those least able to bear it, should bear it the least.

PROPAGANDA MONEY.

He pointed to the immense sums spent by the Protectionist party for advertising, and claimed it was the result of the big interests in control of the party, who were going to spend $400,000 on propaganda alone. He appealed to the workingman of Sarnia to support him, because he was born and brought up here, and surely would not do anything to injure this city in any way. The Imperial Oil Company, he asserted, was started in 1897 under Liberal rule, and has prospered ever since. To the soldiers he reached out and laid bare his record of 1917, when he deserted his party to take up their cause. He had represented West Lambton for 23 years, had given of his best for it as well as for Canada, and had always been sincere.

During the course of the speeches it was noticeable that the name of W. L. Mackenzie King was only mentioned once, and that at the end of Mr. Pardee's speech. It was not a happy beginning of what promises to be a very hard campaign for the Liberal candidate.

KEEP CANADA AS FIT LAND FOR CANADIANS

EDMONTON, Oct. 20.—Patriotic in the general composition of his address, Hon. R. B. Bennett, minister of justice, made an appeal "for the continuance of a policy of Government that would permit Canada to be a land for Canadians" at a meeting here last night under the auspices of the National Liberal Conservative party.

The tariff, he declared, was the only weapon that would permit this Dominion to develop her opportunities and her resources. Without a tariff of protection, Canada's industries would become idle and unemployment would be a menace to the land. Goods that could and would be manufactured in Canada would be made outside by the removal of the tariff.

TO DEMONSTRATE IN MACSWINEY'S MEMORY

LONDON, Oct. 20.—Arrangements have been completed for a demonstration to be held on Sunday, the first anniversary of the death of Terence MacSwiney, former lord mayor of Cork, who died in Brixton prison last October following a hunger strike of more than 70 days. The demonstration will be held in Trafalgar Square and on Wednesday next there will be a commemorative meeting at Albert Hall.

LOOK TO COLONIES IN LABOR CRISIS

Britain Plans Emigration Program To Relieve Out-of-Works.

LLOYD GEORGE SPEAKS

Says Unemployment Worst Since Napoleonic Wars.

LONDON, Oct. 19.—(Canadian Press Cable.—The situation in England as regards trade and unemployment is worse than at any time since the end of the Napoleonic wars, declared Premier Lloyd George in the House of Commons to-day in outlining the Government's policy on these two subjects.

At present, he said, there are 1,750,000 persons unemployed, and added that the greatest unemployment, to the extent of 17 per cent., was in the metal trades.

He declared that the causes for this situation could all be summed up in one word—war.

As a part of the Government's plan of alleviation, he said, the Government proposed to ask Parliament for an appropriation of another £300,000 to enable ex-service men to emigrate to the dominions, whither, he said, 60,000 already had settled, with Government assistance.

Turning to the question of trade, Mr. Lloyd George said there were undoubtedly signs of revival in some of the most important industries of England, but that also there were very important industries which were not showing signs of revival. He said it was true that trade was beginning to move, but that a man would have to be very sanguine who could predict a return of normal conditions at any early date. He said Great Britain's interest in the restoration of trade rested upon the revival of trade in industry and England's purchasing capacity abroad. He added that the Government proposed to amend the export credit scheme.

IN THE IRON TRADES.

LONDON, Oct. 19.—(Canadian Press Cable).—Various associations of iron and steel makers in Great Britain have resolved to cut prices in order to stimulate a revival of the industry at a rate which, it is asserted, is doubtful if it leaves the men a bare margin of profit. Nevertheless their quotations remain considerably higher than those at which iron and steel makers on the continent are prepared to sell on the British market. Iron bars, for instance, cannot be bought from British makers much under £14 per ton, whereas the manufacturers on the continent deliver them here for about £9 per ton.

Facts of this kind are being used in an insistence that the iron trade in this country will remain paralyzed until the price of coal comes down. Meanwhile Herbert Smith, president of the Yorkshire miners' organization, asserts that some mine owners are endeavoring to break agreements with miners by attempting to secure a reduction in the tonnage rate. The mine owners' reply to this is that some of the collieries are threatened with three alternatives, firstly, carrying on at a loss; secondly, closing down, and thirdly, seeking to secure the work people's co-operation in keeping the pits open by economy and an adjustment of wages.

Those who grasp at too much end by getting too little.

PETROLEA TO GET $1,000,000 PLANT

Big Sugar Concern Will Locate There At Once.

PETROLEA, Oct. 19.—(Special to The Free Press.)—It was officially announced to-day that the Peninsular Sugar Company, capitalized at $2,000,000, and recently organized by the Western Ontario Sugar Beet Growers' Association, at Chatham, will locate here.

A site has been selected and work on the foundation of a $1,000,000 plant will begin immediately. It is planned to have this much done this fall. The factory, according to present arrangements, will be in operation in the fall of 1922. It will have a capacity of 600 tons daily.

At a special meeting the names of three local men were added to the directorate. These are: C. Egan, as treasurer; K. C. Kerr and R. J. R. McKenzie, solicitors. F. H. Hubbert is vice-president of the company. The president will be chosen shortly. He will be a local man.

The factory is being built and the machinery provided by A. Schoen, of Detroit.

The fact that the company has chosen Petrolea as a location means much to the town and the surrounding districts. Beet growers of this vicinity have long felt the want of such a plant and the sugar beet acreage will be largely increased as a result.

SEND IN YOUR COUNT OF THE DOTS BY MAIL---GET YOURS IN FIRST

THREE AUTOMOBILES GIVEN AWAY

Every Man and Woman Has An Opportunity To Compete For These 1922 Models---- Everyone An Equal Chance To Win.

COUNT THE DOTS

Count the dots in one or more of the squares below. I f you count the correct number or your answer is the nearest to being correct, you win the car pictured above that particular square. Just think of it — three well-known and popular cars — new 1922 models — bel ong to the first three people who count the correct or nearest correct number of dots in the squares below. Yo u be one of the lucky winners. Each person is privileged to take one, two, three or six counts, according to con test conditions mentioned below.

REASON FOR THIS CONTEST

We want people to know about our wonderful mail order values, overcoats, haberdashery, etc., so we evolved this "Acquaintanceship Idea"— a plan that will produce not only customers, but one that also gives these customers an active participation in the income of a well-organized and thoroughly modern and reliable Men's Furnishing and Clothing Business.

GET THE INFORMATION NOW

Decide that you will make a special effort to secure one of these cars. You be a winner. Read the conditions below, governing this remarkable contest, or call in for complete particulars. Act at once. Don't delay. Get started before the crowds. Be the first. Drop in the store to-day. Or phone Adel. 3353.

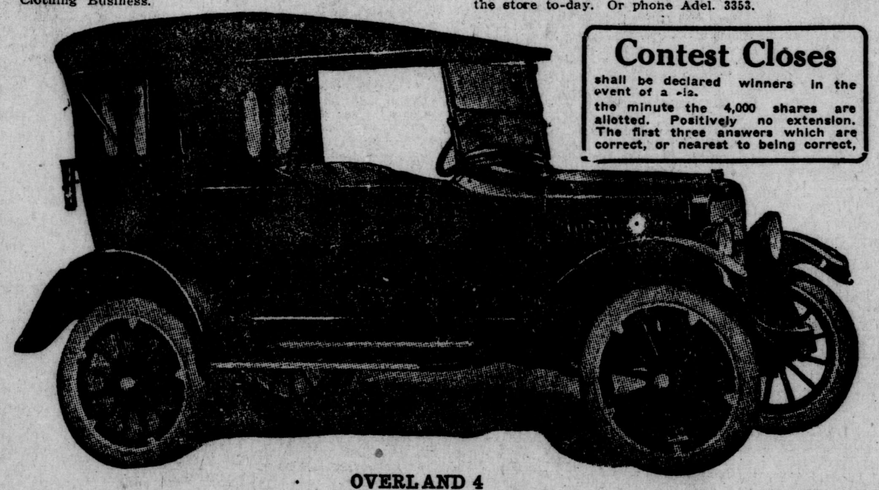

Contest Closes

shall be declared winners in the event of a tie.

the minute the 4,000 shares are allotted. Positively no extension. The first three answers which are correct, or nearest to being correct,

OVERLAND 4

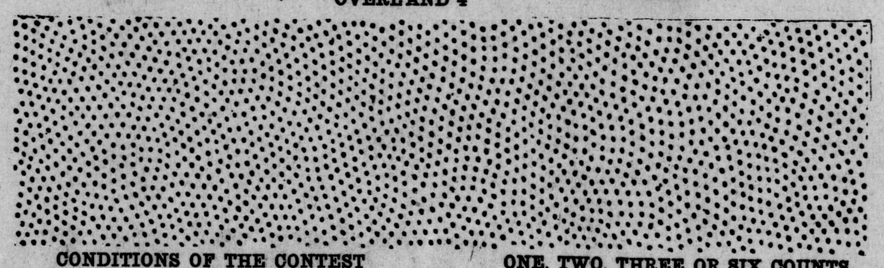

FORD ROADSTER

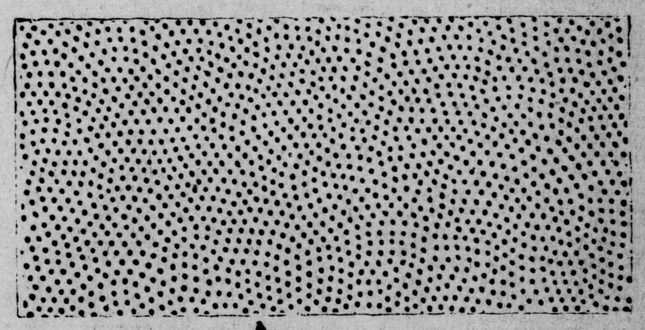

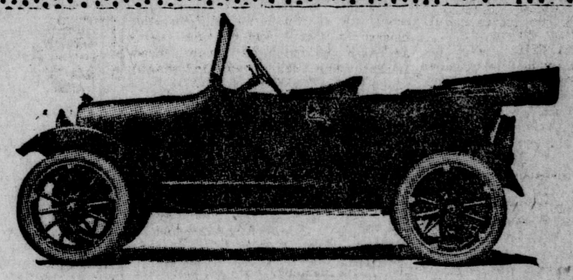

CHEVROLET 490

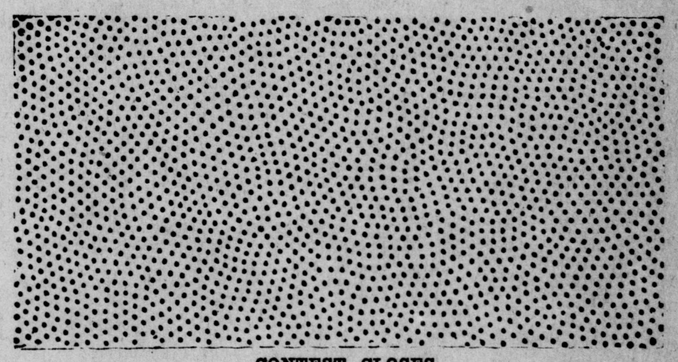

CONDITIONS OF THE CONTEST

Here is presented a unique opportunity — that of winning an Overland 4 Automobile, Touring Model, valued at $885.00, a Chevrolet 490 Touring valued at $820.00, or a Ford Roadster regularly selling for $605.00 Further, everyone entering this wonderful contest buys his clothing and furnishings at a legitimate discount of 10 per cent. off all mail order prices when making a purchase.

All you have to do is to secure one share of the Capital Stock of Collett-Buell Limited at $5.00 par value. Not more than one share to any one person.

Pay for it any way you wish, according to the conditions outlined in this announcement.

This is a remarkable offer. None has ever been made before to equal it.

Note that the Directors are all men of wide reputation —men you have heard of or know personally. This is sufficient guarantee of the genuineness of this Get-Acquainted Offer. Read these conditions now. Then enter. Act at once. In case of a tie count, the first correct or nearest correct answer is to be declared winner. The person that starts first has the best position. Come now — to-day or to-morrow morning. Obtain a share in a profitable business. Secure your clothes at a discount. Compete for a car.

ONE, TWO, THREE OR SIX COUNTS

ONE COUNT — By purchasing one share of the Capital Stock of this Company and paying a deposit of $1.00 cash, balance of $4.00 to be paid by the 15th of November, 1921, you are entitled to one count on any one car.

TWO COUNTS—By purchasing one share of the Capital Stock of this Company and paying a deposit of $2.00 cash, balance of $3.00 to be paid my the 15th of November, 1921, you are entitled to two counts, one count each on any two cars.

THREE COUNTS — By purchasing one share of the Capital Stock of this Company and paying a deposit of $3.00 in cash, balance of $2.00 to be paid by the 15th of November, 1921, you are entitled to three counts, one count on each car.

SIX COUNTS—By purchasing one share of the Capital Stock of this Company at $5.00 par value and paying for it in full, you are entitled to six counts, two counts on each car or three counts each on any two cars. One car to each winning contestant only.

CONTEST CLOSES

Contestants allowed 10 per cent. discount off all purchases. This enables you to get your $5.00 back, also you retain your one share of the Capital Stock of the Company.

Contest closes when issue of 4,000 shares have been subscribed for—final decision.

COLLETT-BUELL, Limited

THE ONLY EXCLUSIVE MAIL ORDER MEN'S FURNISHING HOUSE IN CANADA.

131 KING ST. WEST, TORONTO. PHONE ADEL. 3353.

DIRECTORS — President, Ernest Collett, Merchant Tailor, Toronto; Vice-President, Gordon Collett, Commercial Traveler, Toronto; Secretary-Treasurer, Kenneth Buell, Commercial Traveler, Toronto; A. C. Graham, Toronto; T. H. Barrett, Accountant, Toronto.

STATUTORY INFORMATION — Capital, $40,000. Divided into 8,000 shares at $5.00 each, par value. Five shares have been fixed as a qualification of a director and there is no provision in the by-laws of the company as to remuneration of the directors.

The minimum subscription on which the directors may proceed to allotment is one share. The by-laws of the company provide that a commission of 25 per cent. may be paid for subscribing or agreeing to subscribe, or procuring or agreeing to procure subscriptions for any shares of the company. The estimated amount of preliminary expenses is $500.00.

No amount is paid or intended to be paid in cash or shares to any promoter.

Copy of prospectus filed with the Provincial Secretary on September 30.

Collett-Buell, Limited, 131 King St. West, Toronto.

Please enter my name as a contestant in your "Count the Dots" Contest. You will find enclosed $..... as payment on one share of the Capital Stock of Collett-Buell, Limited, in accordance with the contest conditions. My count or counts are also attached.

Name .....

Address .....

CHILDREN | FASHION | WOMAN'S INTERESTS | HOUSEHOLD | COOKING

Personal

Miss Mary Catalano is spending a few days with her sister, Rose, at the Pines, Chatham.

* * *

Mrs. W. T. G. Brown, of Ottawa, is a guest in this city of Mr. and Mrs. E. T. White, 34 Marley Place.

* * *

Mr. and Mrs. E. J. Taylor, of the Base Line, are in New York this week to attend the wedding of their son, Mr. Howard Taylor.

* * *

Mr. and Mrs. M. A. Young and son, Fred, have returned home after a most delightful motor trip to Vancouver, B.C.

* * *

Mr. J. A. Dunbar, of the Bank of Nova Scotia, Burin, Newfoundland, is visiting his uncle, Mr. J. C. Patterson, 620 King street, city.

* * *

Miss Annie R. Milne, 198 Cromwell street, has returned home after spending the past few weeks in Hamilton and Toronto.

* * *

Miss Olive Taylor, of Exeter, has left for New York to be present at the marriage of her brother, Mr. Howard Taylor which takes place this week.

* * *

Mrs. Rutherford, of Vancouver, who has been visiting her sister, Miss MacDonald, at the local Young Women's Christian Association, left yesterday morning for Toronto.

* * *

Mr. and Mrs. Charles V. Puckey, Komoka, announce the engagement of their daughter, Matta Josephine, to Mr. Roy James, also of Komoka. The wedding will take place in the latter part of October.

* * *

Mr. Edwin Harley, son of Ald. and Mrs. F. E. Harley, leaves this week for Saginaw, Michigan, where he has accepted a position with the Ruggles Truck firm. Mr. Harley was connected with that firm in this city.

* * *

Mr. and Mrs. J. W. Hockney, 94 Tecumseh avenue, announce the engagement of their eldest daughter, Grace Muriel, to Ray S. Hodgson, son of Mr. and Mrs. J. Hodgson, 174 Mill street, city, the wedding to take place quietly early in November.

* * *

Mrs. Fraser, of Central avenue, entertained at the tea hour yesterday in honor of Mrs. Fred Crant, who leaves shortly to reside in Toronto. Mrs. Brown and Mrs. Westland presided over the tea table and assisting in the tea-room were Mrs. Edy, Mrs. Jack Grant, Mrs. Tillman, Mrs. Paterson and Mrs. Bert Spittal.

* * *

A successful meeting of New St. James Young People's Society was held recently, which included a program, followed by a piano solo by Miss Velma MacLandress, and a reading by Miss L. Wyatt. Everyone then joined in a sing song under the leadership of Mr. W. D. Beamer. The evening was closed after a few games were played.

* * *

Delegates to the Women's Catholic League convention, to take place in this city next week, will be entertained at a luncheon at the Tecumseh on Tuesday, October 25, beginning the convention in this delightful fashion. At the afternoon meeting Miss Mary Power, of the Ontario Child Welfare department, will speak, and an effort is also being made to obtain Brother Barnabas, of Toronto, as a speaker; Brother Barnabas is in charge of all the Catholic charities of the province. On Tuesday evening the delegates will again be the guests of the London League at a reception in St. Peter's Hall, at which His Lordship Bishop Fallon will be a special guest and the speaker of the evening.

* * *

An informal but very pleasant evening was spent on Monday last by the ladies of St. James street, between Maitland and William streets, who gathered at the home of Mrs. Foster to extend their best wishes and bid farewell to the Misses Edith Kipp and Myrtle Hicks October brides-elect, who will be leaving the neighborhood shortly.

About 40 guests participated in games during the early part of the evening, after which each guest of honor presented the other with a pierced silver sandwich tray. Both young ladies were very much surprised as each expected that the presentation was for the other. When they had recovered from their astonishment they thanked their friends for their kind thoughfulness in remembering them at this time, and expressed regret that they would soon be leaving the neighbors amongst whom they had lived since childhood.

During the evening Miss Hicks delighted those at the gathering with a number of vocal selections. A dainty lunch was served by the hostess, after which the happy evening gathering broke up wishing the two brides-to-be every happiness.

FUNERAL OF MRS. ATKINSON.

SEAFORTH, Oct. 19.—The funeral of Isabella Nichols Burns, aged 80, wife of Joseph Atkinson, who died suddenly on Sunday evening, took place this afternoon from the Presbyterian church, of which she was an esteemed member, to the Egmondville Cemetery.

Styles

BY Lenore

PARIS (By Mail). — Although the long waistline is still a feature of the season's fashions, it is not so loose as it has been. In many of the new French models the belt has been made an insertion between skirt and bodice, and fitted closely to the hips, permitting the bodice to blouse over it, in some instances giving a draped effect.

Many of the important dressmakers have made a persistent effort to break away from the spell of black, but this has been difficult, especially in America, where the fad is still practically in its first season! Hence black remains the tres chic costume, especially in velvet for evening. It may be varied, as in the Patou dress in the sketch, with a bit of color, which is here introduced under each arm in the form of brilliant green and gold embroidery on a white ground. The neck is fashionably straight across both in the front and back, and the pointed side panels, finished with a ruff at the head, give an illusion of greater length to the gown, which is built for a tall woman, slender enough to carry the width at the hips.

Weddings

Gibson-Birrell.

A quiet wedding was solemnized on Saturday, October 15, at the home of Rev. C. W. Bristol, this city, when Eva Lester, second eldest daughter of Mrs. Birrell and the late J. M. Birrell, became the bride of Mr. Andrew Gourlay Gibson, Rev. C. W. Bristol officiating. After the ceremony Mr. and Mrs. Gibson left for Eastern points.

* * *

Gerken-Batten.

A very quiet but pretty autumn wedding took place yesterday afternoon at 2 o'clock, at Trinity Church, Lambeth, when Miss Viola Batten, daughter of Mr. J. H. Batten, Wilton Grove, became the bride of Mr. Ernest Gerken, a prosperous young farmer of Glanworth. The church was beautifully decorated with palms, flowers and autumn foliage, there being a large wedding bell before the altar, under which the bridal pair stood. The bride entered the church on the arm of her father to the strains of Mendelssohn's wedding march, played by Mrs. Charlie Shore. The bride looked very sweet in her suit of brown broadcloth with beaver trimmings, small brown hat, and corsage of sunset roses, and carrying the gift of the groom, a white kid prayer book. Rev. V. M. Dunfield performed the ceremony and, during the signing of the register, the choir sang beautifully "The Voice that Breathed o'er Eden." Following the ceremony a reception was held at the home of the bride's father, when congratulations and good wishes were showered on the young couple. After a dainty wedding luncheon the bride and groom left for Windsor and points west, and on their return will reside on the groom's farm at Glanworth.

Women's News of Western Ontario

KERWOOD W.M.S.

The Women's Missionary Society of the Kerwood Methodist Church met recently at the home of Mrs. Frank Hull, when a very interesting reading was given by Mrs. J. H. Richardson and Mrs John Johnson provided the splendid topic entitled "Little Ways of Bettering the World." Several of the members were appointed to attend the W.M.S. convention, to be held in Petrolea. Mrs. F. Hull gave a paper on "The Value of Prayer in Our Society," as a concluding number on the program.

THE BLACK SHEEP

By Ruby M. Ayres

"Your father has gone through the village to meet you," he said presently. "Did you come that way?"

"Yes . . ." She did not add that she had seen Mr. Ackroyd and avoided him; she had never told a deliberate lie before; she was wishing with all her heart that there had been no reason to tell one to Rodney now.

Dear old Rodney. She looked at him remorsefully; she wondered if he would be very down on her if she told him where she had been and what had happened.

"What are you thinking about?" Rodney asked her suddenly.

He was standing with his shoulders leaning against the mantel shelf, looking at her with a strange expression in his eyes.

She started. "Nothing . . . isn't tea ready! I'm so thirsty."

She turned to the door, but he stopped her with a hand laid on either shoulder.

"I want to speak to you, Norah."

She shrank a little from his touch. "You hurt my arm," she said.

"I'm sorry. . . . Norah, why do you look at me like that? There's something quite different about you today — something . . ." There was a little break in his voice. "Oh, my dear," he said — and now he was neither awkward nor eloquent—"I love you so much —don't you know that I love you — that I'd give my life to make you happy?"

"Rodney!" There was a sort of frightened amazement in her voice. She shrank away from him. "Rodney, what are you saying?"

"That I love you; that I want you to marry me. Norah, you must have known it. I've loved you all my life!"

"Rodney! Please — please — oh, stop, stop!"

She laid her uninjured hand on his chest to hold him away.

"I never guessed — I never had any idea . . ." She was flushed and distressed; there were tears in her eyes.

"I'd be so good to you," he pleaded. "I'd make you so happy. Even if you didn't love me as much as I could wish, you're fond of me, Norah? We've been everything to each other. Be my wife, dear!"

"I can't. . . I — just — can't . . ." She spoke breathlessly; she looked away from him through the open window to the distant belt of trees that shut out Lumsden Village and Barton Manor. Perhaps a week ago, had he asked her then——. She snapped the thought determinedly.

"I can't, dear," she said again. "Oh, Rodney, don't look like that!"

He tried to put his arm around her — but she avoided him.

"Let me go — please let me go." She fled away to her own room.

She shut and locked the door. She could not believe that this thing had really happened; that Rodney — dear old Rodney, whom she had known all her life — had said that he loved her and wished to marry her. Surely she must have dreamed it all.

Tears overflowed and ran down her cheeks. She brushed them angrily away. There was nothing to cry for.

Perhaps he had not been serious; perhaps it was all just a joke. . . . Joke!—when she recalled his eyes and the passionate tone of his voice.

She shivered. Somehow she did not like this new, strange Rodney. She could never marry him; it was absurd. She only cared for him as other girls cared for their brothers. Oh, what had made him change so suddenly?

She sat down by the window to cool her hot cheeks; her arm and wrist ached desperately; they seemed to be a mass of bruised flesh and quivering nerves.

Friday came scratching at the door, whining to be let in. She opened it and went downstairs with him.

Rodney was still in the dining-room, standing at the window looking into the sunshine with unseeing eyes.

Norah went over to him and touched his arm.

"Yes." But he did not turn.

"Rodney, if I tell you something . . . will you — will you promise that you won't tell father?"

He half turned now; his sad eyes searched her face.

"I promise," he said.

She twisted one of the buttons on his coat nervously; her eyes were downcast, then suddenly she raised them.

"I told you a fib just now," she said, "about my arm. I didn't hurt it in the way I said I did. I—I . . . Don't look at me for a moment, Rodney; but I—I went out in the car with Mr. Laxton, and we — we had a sort of accident."

The seconds seemed like hours, as she stood there not daring to raise her eyes, waiting for Rodney to speak.

"Well!" she said, with a touch of exasperation in her voice. She made a desperate effort and looked up at him.

His eyes were fixed on her face, and beneath his gaze she felt herself coloring in confusion.

"I wish you would not look at me like that," she broke out. "It's so silly, any one would think I had done something to be ashamed of."

"What are you blushing about, then?" he asked shortly.

He moved away from her; he was afraid to trust himself to say more; he walked towards the door.

As he opened it again Norah spoke. "Rodney — you won't tell father, will you?"

He answered without turning his head: "I have already told you that I will not."

The door shut. Norah shrugged her shoulders; her heart was beating uncomfortably fast.

She was a little afraid of this new Rodney; she wished she had not told him about Laxton.

"Oh — dear!" she said, with a little sigh.

This morning it had all seemed such a fuss about nothing, but now the situation had strangely altered. For one thing, she had apparently lost the old, adoring Rodney; lost her champion — the man in whose eyes she had never been able to do wrong. He had been angry about that first day when she told him about the black sheep, and now he was something more than angry.

From the window she saw her father coming up the garden, and in sudden panic she flew back to her room.

She did not quite know why she was so afraid to meet his kindly, quizzical eyes; she heard his voice in the hall asking for her; heard Rodney answer that she was in, and had hurt her arm.

"Hurt her arm!" said Mr. Ackroyd sharply. Norah held her breath.

"Yes, but it's nothing much — a slight sprain. Bethune's done it up for her. She slipped getting over a gate into one of the fields, or something."

Norah bit her lip. Somehow Rodney's deliberate championship annoyed her; she hated it because she knew he had meant it kindly; she heard her father coming up the stairs.

"Norah . . ." He came into the room, all concern and kindly sympathy. "Poor little girl! How did you manage it?" He touched the bandage gently; he looked at her with anxious eyes.

"It isn't a bit bad, really," she assured him. "Only Dr. Bethune says that sprains are nasty things, and advised me to keep it tied up. Yes, I know it was careless, but I shan't do it again."

She reached up and kissed him. "Now let's go and have some tea; I'm famished, and we've only been waiting for you."

She talked away incessantly during tea; she felt that if there were a moment's silence questions would be asked and probably something would be said about Laxton.

Rodney hardly spoke at all; when he did it was only in monosyllables. Norah escaped as soon as she could and left the two men alone. Her arm was really aching badly; she would have given anything to go to bed and rest it, but she did not like to.

She knew if she did that her father would be worried and imagine that she was really ill and she dreaded a fuss.

When she had gone Mr. Ackroyd looked at his nephew.

"What's up between you two?" he asked bluntly.

Rodney colored and bit his lip.

(To Be Continued.)

Efficient Housekeeping

BY LAURA A. KIRKMAN.

A PRETTY MUSLIN BED SET.

There is a rage to-day for unbleached muslin "bed sets," consisting of spread and bolster roll (also used over pillows) with a rather large design in applique (or embroidery) in the middle of the spread and on the long bolster cover.

These are made in the following way:

Measure your bed and buy enough unbleached muslin to make a spread that will hang down half way to the floor on all three sides; also make a long strip that will cover both pillows. Now buy one of the transfer patterns that are gotten out by pattern houses for these bed sets, and place this design, ink-side down, on the center of your spread and in the middle of your pillow roll; run a moderately hot iron over the pattern paper, taking care not to move the paper and thus blur the lines of the design.

The next step is to decide what colors you wish to use in working these designs. If your design is for embroidery alone choose silk floss in the colors that harmonize with the color scheme of the bedroom and begin the work. As the under side of the spread is never seen, there is no need for lining this spread or pillow cover.

If, however, you have chosen one of the pretty applique designs, you must buy a good grade of fast-color chambray in the colors you want and cut this material to fit into the various parts of the design, first basting them on with large stitches, then sewing them on with very fine stitches around the edge, and then finishing the work by going about the edges of each piece with a wide buttonhole stitch in floss to match the color of the piece (just as the edges of a child's cambric scrap book are finished).

Before attempting to transfer the large design on the middle of the spread and pillow cover, you should first try a corner of the design on a small sample piece of the muslin; in this way you will make all your mistakes on a piece of goods that is of no account.

If, however, you should make a mistake in transferring the design on the spread or pillowcase, you can usually cover it up successfully by appliqueing your chambray pieces over the faulty line (going "by eye" rather than by pattern); or you can remove the design from the muslin by washing that portion of the spread or pillowcase with lukewarm water and a little naphtha soap. To remove the design from silk (some women prefer to make these bed sets of silk) rub the silk with either gasoline or benzine (not near heat or flame).

HIGH SCHOOL CLUB.

Miss Barbara Daly was yesterday named the president of the Girls' High School Club, and will be assisted by the following committee: Margaret Godwin, vice-president; Alice McFarlane, secretary; Kathrine Campbell, treasurer; Poppy Kitchen, pianist; representatives from the school forms are Gertrude Ead, middle 1; Francis Talbot, middle 3; Ida Wolfe, middle 4; Jean McIntosh, middle 5; Muriel Westland, middle 6; Theda Guymer, middle 7; Mary Hosie and Ernestine Partridge, upper school. The formation of a committee to establish a purpose for the winter activities of the club concluded the business of the election meeting, held yesterday afternoon.

THE ROOSTER UPSET.

During the summer Henrietta Hen roamed about the farmyard as she pleased. To be sure, she always came a-running at feeding time. But except when there was something to eat she didn't go near the henhouse. She "stole her nest," to use Johnnie Green's words, now in one place and now in another. And at night she roosted on any handy place in the barn or the haymow, under the carriage shed, or even over the pigpens.

However, when the nights began to grow chilly Henrietta was glad enough to creep into the henhouse with her companions. She always retired early, and being a good sleeper she slept usually until the Rooster began to crow towards dawn. Of course, now and then some fidgety hen fancied that she heard a fox prowling about and waked everybody else with her squalls.

Such interruptions upset Henrietta. After the flock had gone to sleep again Henrietta Hen was more than likely to dream that Fatty Coon was in the henhouse, and she would squawk right out and start another commotion.

Luckily such disturbances didn't happen every night. Often nothing occurred to break the silence of the henhouse; and Henrietta would dream only of pleasant things, such as cracked corn, or crisp cabbage leaves, or bone meal. After dreams of that

16.

"A skunk is after me!" he bawled

sort Henrietta couldn't always be sure, when the Rooster waked her with his crowing, that she hadn't already breakfasted. But she would peck at her breakfast, when feeding time came, and if it tasted good she would know then that the other food had been nothing but a dream.

One night, soon after she had gone back to roost in the henhouse it seemed to Henrietta that she had scarcely fallen asleep when the Rooster crowed.

She awoke with a start.

"Goodness!" she exclaimed under her breath. "I must have slept soundly for I haven't dreamed a single dream all night long." Then she noticed that none of the other hens had stirred. "Lazy bones!" Henrietta remarked to the Rooster. "You won't get 'em up in a hurry. They don't hear you at all."

To her surprise she received no answer.

"He couldn't have heard me," she said to herself. So she repeated her speech in a louder tone. And still the Rooster made no reply.

Henrietta couldn't understand it; he was always so polite to the ladies. Could it be that he was snubbing her?"

Henrietta grew a bit angry as that thought popped into her head.

"What's the matter?" she snapped. "Have you lost your voice?" It was loud enough to wake me up a few moments ago."

Receiving no response whatsoever, Henrietta completely lost her temper. "I'll see what's wrong with you!" she cackled. And throwing herself off her roost, though it was dark as a pocket in the henhouse, she flung herself upon the perch just opposite, where she knew the Rooster had slept.

It was no wonder that Henrietta Hen blundered in the dark. It was no wonder that she missed her way and stumbled squarely into the Rooster, knocking him headling on the floor.

He set up a terrible clamor, and he made Henrietta Hen angrier than ever, for he cried out in a loud voice something that would have displeased anybody. "A skunk is after me," he bawled.

GREAT WORK TO BE DONE AMONG 25,000 CANADIAN SAILORS ON GREAT LAKES

Mrs. Blanche Reed-Johnston, of Toronto, one of the world officers of the W. C. T. U., last night addressed an interesting gathering, arranged at Mrs. Roland Hill's home in Tecumseh avenue, choosing as her subject, the work being carried on among the Canadian sailors. Mrs. Johnston pointed out that no less than 25,000 Canadian sailors are in service on our Canadian Great Lakes, and the lighthouse keepers of the coast lines are also worthy of some attention and care. Mrs. Johnston, who is in charge of the evangelistic work of the W. C. T. U. in the province, pointed out also the need for continued attention to the soldiers still in hospital, who are regularly supplied with literature from this department.

SIDE TALKS

—BY— RUTH CAMERON

THE WORST MALE FAULT.

What do you consider the commonest typically male fault and what the commonest typically female fault?

A Letter Friend says there has been a discussion in her home on that subject and she would like to quote Ruth Cameron on it.

I suspect it is dangerous business being quoted in that way, but still one likes to oblige where one can, and since all the world is either male or female, a discussion of the peculiar characteristic of each usually has a highly personal interest to readers.

Suppose we take the more important sex first. (You can give that word whatever shade of meaning you like. I have heard it used meaning self-important, haven't you?)

It seems to me that the worst male fault is his inability to be wrong.

I call it the worst because so many other faults flow naturally out of it.

Someone has cleverly said on this subject, "It must be a terrible responsibility to have to be always right."

And it is, such a terrible one that it drives the 900 and 99 out of a thousand males who possess it into all sorts of uncomfortable corners—corners from which they can only get out in ways that do not do them credit.

For instance, the head of the household has blamed someone for mislaying something of his. Presently it is discovered that he had mislaid it. If this fact were referred to in his presence it would seem to prove him wrong so he will show signs of such a disposition to bad temper that the family knows better than to say much about it.

Something goes wrong with the automobile; it is discovered that the head of the household failed to have a proper supply of oil. One would think he might feel himself to blame. Not at all, his wife is to blame "because her aunt is Presbyterian."

The husband of a busy mother of several children is attracted to some younger woman (not the mother of several children) and indulges in a desperate flirtation with her. One might think this is a trifle hard on the wife, as a matter of fact he is the injured party, his wife is so busy with the children that she does not give him as much time as she used to, so it is her fault that he seeks consolation elsewhere.

Men are usually considered the juster sex. Perhaps they are in their dealings with each other, but it does not seem to me that in their dealings with women they are any more just than women. How can they be when they always have to be right? Truly it is a terrible responsibility. No wonder their principles sometimes go down before it.

In the Women's Clubs

Y.W.C.A. BOARD.

Routine business, with reports from all the departments, was the main feature of the meeting of the Y.W.C.A. board yesterday afternoon. On account of the bad weather there was only a small attendance, with Mrs. C. King in the chair, but the reports all showed satisfactory progress. It was decided that the association would send a resolution of sympathy to the family of the late Lady Beck, who was a life member. Being unable to secure Miss Florence Sims, the international secretary, as the speaker for the association meeting to be held shortly, it was found necessary to get in touch with someone else at an early date.

* * *

KERWOOD W. A.

The W. A. of St. Paul's Anglican Church gathered at the home of Mrs. H. Watson last week for a very successful meeting. The ladies decided to form a Little Helpers' Society, having for leaders Mrs. Ern Denning and Miss Irene Eastabrooke. The next meeting is to be held at the home of Mrs. de Gex on November 8, where a thank offering will be taken and a social hour spent..

Children Cry for Fletcher's

CASTORIA

Fletcher's Castoria is strictly a remedy for Infants and Children. Foods are specially prepared for babies. A baby's medicine is even more essential for Baby. Remedies primarily prepared for grown-ups are not interchangeable. It was the need of a remedy for the common ailments of Infants and Children that brought Castoria before the public after years of research, and no claim has been made for it that its use for over 30 years has not proven.

What is CASTORIA

Castoria is a harmless substitute for Castor Oil, Paregoric, Drops and Soothing Syrups. It contains neither Opium, Morphine nor other narcotic substance. For more than thirty years it has been in constant use for the relief of Constipation, Flatulency, Wind Colic and Diarrhoea; allaying Feverishness arising therefrom, and by regulating the Stomach and Bowels, aids the assimilation of Food; giving healthy and natural sleep.

The Children's Comfort—The Mother's Friend

In Use for Over 30 Years

Bears the Signature of Chas. H. Fletcher.

THE CENTAUR COMPANY, NEW YORK CITY

GIVE YOUR CHILDREN THE BEST IN MUSIC

The AMPICO IN THE Willis

brings into your home the best music, ideally played by the greatest pianists in the world.

... Dundas Street.

YOU HAVE A BEAUTIFUL FACE

BUT YOUR NOSE?

In this day and age attention to your appearance is an absolute necessity if you expect to make the most out of life. Not only should you wish to appear as attractive as possible, for your own self-saisfaction, which is alone well worth your efforts, but you will find the world in general judging you greatly, if not wholly, by your "looks," therefore it pays to "look your best" at all times. Permit no one to see you looking otherwise; it will injure your welfare! Upon the impression you constantly make rests the failure or success of your life. Which is to be your ultimate destiny? My latest Nose-Shaper, "Trados Model 25" U. S. Patent, with six adjustable pressure regulators and made of light polished metal, corrects now ill-shaped noses without operation, quickly, safely and permanently. Diseased cases excepted. Does not interfere with one's work, being worn at night.

Write to-day for free booklet, which tells you how to correct ill-shaped noses without cost if not satisfactory.

M. TRILETY, Face Specialist, 1659 Ackerman Bldg., Binghampton, N. Y.

*J8t

We Are Allowing a Discount of 15% on All Portraits Made During the Month of October

It's worth your while making an early appointment with us for your Christmas Photographs.

Gleason, The Photographer

LONDON LOAN BUILDING. PHONE 2568

ths

Proven best for 65 Yrs.

For Baby's sake

Westervelt School

"A BUSINESS COLLEGE OF STRENGTH AND CHARACTER."

W. F. Marshall, Principal.

Difficult To Keep Your Hair Wavy? Read This

If you have not yet tried the new way, the silmerine way, by all means do so. You'll never again use the ruinous heated iron. The curliness will appear so perfectly natural and the hair will be so beautifully lustrous, instead of dried and parched. Thus liquid silmerine serves also as a beneficial dressing for the hair. It is neither sticky nor greasy, but quite pleasant to use. It should be applied with a clean toothbrush before putting up the hair, drawing the brush through the hair from root to tip.

The hair will have the loveliest curls and waves imaginable in three hours, and it will be easy to manage, no matter how you do it up. A few ounces of the liquid from your druggist will last a long time.—Advt.

NOTICE: It's your fault if you get ordinary corn flakes. The superior kind is sold under this name only —

Post Toasties —best corn flakes

Scientific, economical and maximum production makes the cost of Post Toasties the same as ordinary corn flakes. Order by name.

BABY'S OWN SOAP

Boys just love its smooth fragrant lather

BEST for BABY BEST for YOU

HALF-PRICE SALE.

Two tables of English china.

WILLOW HALL

440 CLARENCE STREET. f

Coilene Corset

The corset that will give every woman a trim, modish line, perfect comfort and satisfactory wear.

The Coilene Corset Company, Ltd.

176 Dundas St. x Above Dowler's.

-the right sweet taste!

Roll that fragrant smoke across your tongue—close your eyes.

D'yer get that flavor of real sun-cured tobacco—the right taste of sweet Virginia leaf?

It's ripened into every strand of the golden leaf by the sun of ol' Virginny.

P.M.'s a man's smoke.

PHILIP MORRIS

NAVY CUT CIGARETTES 10 for 15¢ 25 for 35¢

Dr. Martel's Female Pills For Women's Ailments

25 years Standard for Delayed and Painful Menstruation. Sealed tin package only, all druggists or direct by mail. Price $2.00. Knickerbocker Remedy Co., 21 E. Front St., Toronto, Canada. x

Cuticura Soap Complexions Are Healthy

Soap, Ointment, Talcum, 25c. each. Sold everywhere. Can. Depot: Lymans, Limited, 344 Paul St., Montreal.

FURS! FURS!

Because furs are dark colored, people do not think they need cleaning.

An ordinary suit of clothes will yield from three to five ounces of dirt in our dry-cleaning process. Think how much your furs are carrying, wearing them season after season.

Our process takes out the dirt, refreshes the furs and, if by any chance moths have gotten in it, destroys the eggs and larvae and fastens the hair in the pelt again. Just try it once.

PARISIAN LAUNDRY

Launderers, Dry Cleaners, Dyers and Rug Cleaners.

PHONE 558-559 71-75 DUNDAS STREET

For the Dining Room Beautiful

WALNUT — Genuine Solid Walnut — is the logical choice for a suite for the dining room beautiful.

Walnut is the finest of cabinet woods, and in Gibbard Genuine Solid Walnut Dining Room Suites it is seen to rare advantage. The Gibbard Old English Finish brings out the rich color of the wood and natural beauty of the grain with admirable effect.

Each suite has the Gibbard Guarantee Tag attached and the Gibbard Name-Plate in the drawers.

The price is within reach of the modest purse.

Write for Book of Illustrations

It shows Period Designs of character and distinction. Tells how Gibbard Suites are made. Write to-day and give the name of your local furniture dealer.

The Gibbard Furniture Co., of Napanee, Limited, Napanee, Canada.

GIBBARD SOLID WALNUT Dining Room Suites

52

Gibbard Solid Walnut Suites May Be Purchased at Our Store

THE ONTARIO FURNITURE CO., LIMITED

LONDON'S LARGEST HOME FURNISHERS.

228-230 DUNDAS STREET.

ECONOMY

MOST of us to-day are careful with clothes. It is economy to buy good things, and keep them so. It is economy to buy guaranteed Corsets, that will wear and wear, because they fit you well and will stand the test of frequent laundering. It is true economy to select carefully a pair of Warner's Rust-Proof Corsets.

Not only is it economy from the viewpoint of the corset, but it is economy on your outer garments—a good fitting corset prolongs the life of the dress.

Ask to see the new Warner styles. Ask about unseen parts—the double boning and the double interlining—which mean so much in the life of the corset. Wear a Warner's and combine economy with comfort, style, and satisfaction.

Warner's Rust-Proof Corsets— Made in Montreal

EVERY PAIR GUARANTEED FROM $1.50 UP.

30

WE SELL WARNER BROTHERS RUST-PROOF CORSETS

A full assortment in all sizes now in stock.

MARA'S OPPOSITE MARKET HOUSE. MARA'S

CHARGES CRERAR AFTER A SALARY

Even Bigger Than That Paid Premier of Canada

GEORGE T. GEDDES SPEAKS

Organize Young Men's N.L.C. at St. Thomas

ST. THOMAS, Oct. 19.—(By Staff Reporter.)—That Hon. T. A. Crerar had left the Government and was now working for the farmers because it meant a big salary for him, even bigger than that paid the premier of the Dominion, was the opinion expressed by George T. Geddes, ex-mayor of the city and a former Liberal, in the course of a stirring address at the organization meeting of a Young Men's National Liberal and Conservative Association here to-night. Mr. Geddes declared that he had been converted during the reciprocity campaign of 1911, and since then he has always been a strong supporter of the Conservative party. He saw in the approaching campaign an exact replica of the 1911 affair, and declared that the same result would follow the voting on December 6.

Mr. Geddes stated that there are three men seeking political leadership to-day, two of them were "little fellows" while the other was a broad-minded man and, altho small physically, he stood for the biggest policy of them all. Hon. T. A. Crerar could not be blamed for leaving the Government when the facts were known, because he was apparently one of those selfish-minded persons who are out for self, first, last and always, and he was to-day receiving a far larger salary than even the premier of the Dominion for his services as leader of the Agrarian forces.

WHAT ABOUT KING.

"As for Mackenzie King, where did he stand when the war was on? asked the speaker amid loud applause. He jumped over to the United States, where he got a job with a big fat salary and I don't suppose he gave a five cent piece to war work, unless he got caught during a tag day. Laughter.) The speaker likened the doctrine of the free traders, which covered both the Liberal and U.F.O. parties, to a small stream running one way with a large flood approaching it. The flood would eventually drown out the stream and whn it was swamped the tide would have to turn in the opposite direction. He said that with all goods coming into Canada and none going out it was impossible to build up a country.

"I am in favor in a reduction of the tariff when it is possible, but we have got to protect our industries and build up an industrial Canada," he said.

The meeting was undoubtedly the most enthusiastic on record and was unique in that only young men had charge of the whole proceedings. The officers elected are all young men who have only recently taken a part in politics, some of them not having participated in the great fight before. They are as follows:

President, Walter Winder; vice-presidents, Reg. W. Kidner, Archie Vicary, Charles Marple, Lorne Lodge, E. Meehan and William Brown. Fred. Singer was named secretary-treasurer.

MEET ON FRIDAY.

The clubrooms were packed to capacity and the work of organizing the subdivisions of the city was undertaken immediately after the meeting. An adjournment was then made to meet on Friday and complete the organization of committees.

Addresses were delivered to-night by George Spackman, Archie Vicary, Lorne Lodge, Charles Marple, E. Meehan, Wm. Brown, R. W. Kidner, E. O. Boehmer and other local young men.

Hugh C. McKillop, the newly chosen candidate, was also present and consulted with the newly-elected workers.

Forty-one soldier dead, eight of whom were Detroiters, will pass through St. Thomas on the M. C. R. on Thursday morning on the final stage of the journey to rest on native soil. Thirty-three bodies of the consignment will continue to towns and villages in Michigan, Ohio and Indiana for burial. Each is escorted by a soldier.

The death took place on Tuesday evening at the residence, Talbot street east, of Gladys Sikora, daughter of Mr. and Mrs. Joseph Sikora, age six years, of diphtheria. The funeral took place on Wednesday afternoon at 3 o'clock to the Catholic Cemetery, and was private.

JUDGMENT RESERVED

Judgment was reserved by Judge Colter to-day at the division court sittings in the case of Powers versus Branston, action being over a horse purchased by Charles Branston jr., of Payne's mills, several months ago from H. B. Powers, well-known horse dealer of this district. A note was given in part payment of the animal, but Mr. Branston objected to paying the note and asked that the horse be taken back, claiming that it had been misrepresented and was balky. Mr. Powers had refused to take back the horse, claiming that the animal had been sold with a 48-hour guarantee and should have been returned within that time, if unsatisfactory. Mr. Branston told the court that he had heard nothing mentioned about such a guarantee when the deal was closed. The plaintiff submitted considerable evidence to show that the horse had never exhibited balkiness prior to being sold to the defendant, while the defendant produced several witnesses who swore to the horse being unmanageable. Mr. Flood, a London teamster and a former owner of the horse, suggested that the balkiness might have been caused through the use of an improperly fitting collar, but the defendant and the father swore that the collar suggested had been tried out on the animal without success.

CHARGE ENLARGED.

Harold Buston, taxi driver, appeared in police court on Wednesday on a charge of nonsupport of his wife, Mrs. Lillian Buston. On account of Buston's counsel being out of the city the case was enlarged. Buston appeared on a similar complaint some time ago and arranged to pay his wife $10 a week. It is alleged that he has failed to carry out the agreement.

TOWNSHIP HALL IS REDECORATED BY CLUB

HIGHGATE, Oct. 19.—The Highgate Glee Club has cleaned and redecorated the township hall, making a decided improvement, the material used being supplied by the township.

Miss Bessie Tape and N. M. Morrison, of Highgate Methodist Church, and Miss J. N. Poole and C. McDonald, of Lees Methodist Church, attended the 14th biennial convention of the London Conference Epworth League as delegates from both churches. The convention was held at Chatham.

LIEUT-GOVERNOR FINED FOR SPEEDING MOTOR

TORONTO, Oct. 19.—Colonel Harry Cockshutt, lieutenant-governor of Ontario, was fined $10 by a county magistrate yesterday for speeding with his motor car.

A SMART GOWN WITH "BACK OR SHOULDER CLOSING."

Pattern 3648 was used to make this model. It is cut in seven sizes: 34, 36, 38, 40, 42, 44 and 46 inches bust measure. A 38-inch size will require 5⅝ yards of 38-inch material.

Crepe de chine, satin, taffeta, crepe, foulard, serge, linen and gingham are attractive for this design. The width of the skirt with plaits extended is about 2⅝ yards.

A pattern of this illustration mailed to any address on receipt of 15 cents in silver or stamps.

COUPON ORDER BLANK.

A pattern of this illustration mailed to any address on receipt of 15 cents in silver or stamps.

Name .....

Town ..... Province .....

No. ..... Street.....

Pattern No. .....

Measurement—Waist .... Bust...

Age (if child's or miss' pattern)...

Allow 10 days for pattern to reach you.

Health Talks

By John B. Huber, A.M., M.D.

IS SEEING BELIEVING?

"Seeing is believing," but the belief thus founded may not be rational. Seeing, reviewed, and, if necessary, revised by the reasoning faculty, will then be soundly based. Only from such process can facts be borne—facts, the sole building material with which science can work. The senses are by no means a sure guide; the very best they can do is to appreciate phenomena; that is appearances. The stick appears broken in the pail of water; reason assures it is not. Using a bright spoon for a mirror, one appears variously as he holds the spoon inside or outside, or up or down, or sideways; but it is to be hoped one does not look any of those ways in reality. Cross the middle over the index finger; roll their tops over a bread pellet in the palm of the other hand, and the sense of touch will convey the impression of two pellets; but reason corrects the impression, and convinces us there is but one. Reason must ever bring judgment, memory and experience to bear upon the perceptions which the senses convey to the cerebrum; by these means reason must constantly be rectifying false sense.

It is amazing how frequently the imagination plays fast and loose with the sense functions—delusions, illusions and hallucinations being the result. Le Bon, in his fascinating book, "The Crowd, a Study of the Popular Mind," tells of a crew shipwrecked upon a raft, who kept eagerly scanning the horizon for a sail. After some days of watching one of those poor men, his psychism perturbed by his sufferings, being obsessed through desiring to see a rescue ship, unquestionably saw something; and so desperate was the hope of his companions that one and all agreed with him and the thing he pointed out was a vessel which could rescue them. When they came upon it, however, they found it but a tree which had evidently been uprooted and had gone adrift in an equatorial storm.

Tuke, in his admirable book, "The Influence of the Mind on the Body," relates how a boy who had on an afternoon seen a hanging, which had naturally affected him, took a stroll along a country road in the evening of that dreadful day. He presently saw projected against the moon-lit sky the gibbet of the afternoon and the criminal suspended from it. He ran home dreadfully frightened, to find that a cord dangling over the brim of his hat had, by his overwrought imagination, been metamorphosed into the aerial gallows.

GREETING ACKNOWLEDGED

PORT ARTHUR, Oct. 19. — (Canadian Press Dispatch.) — Acknowledgment of the greetings accorded the members of the American Legion were read by Harry Emery, national commander, when the convention of the Great War Veterans' Association opened this morning. The legion returns a steady grip to the equally sincere one of our Canadian brothers-in-arms, the telegram stated.

ACHES AND PAINS—SLOAN'S GETS 'EM!

AVOID the misery of racking pain. Sloan's gets right down to the aching spot and relieves your pain and you wonder why you did not use Sloan's first. Have a bottle of Sloan's Liniment *handy* and apply when you first feel pain.

Use freely and *don't rub, as it penetrates* and you will be surprised to find how quickly it eases the pain and sends a feeling of warmth through the aching part.

Fine, too, for rheumatism, neuralgia, sciatica, sprains, aches, pains, overworked muscles, lame back.

For forty years Sloan's has been the stand-by as a liniment in thousands of families. Ask your neighbor.

At all druggists—35c, 70c, $1.40.

Sloan's Liniment Pain's enemy

MADE IN CANADA.

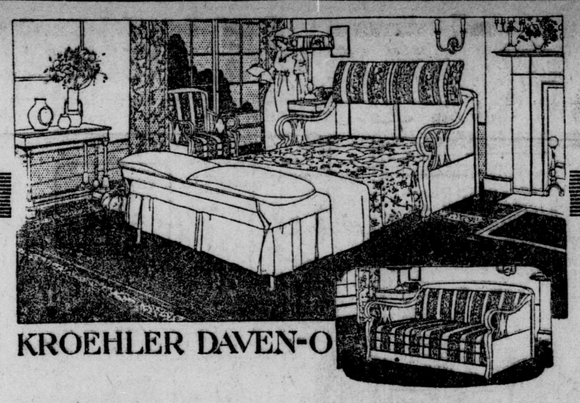

KROEHLER DAVEN-O

Your House Should Have An Upstairs Sitting-Room

The extra sitting-room costs so much,

yet—

Every woman wants a little private sitting-room — upstairs for choice — where she can write letters, read to the children, or have a special friend for a quiet hour. A place she can "put her feet up" with a book, without mussing up the counterpane, or being caught by a caller.

Her Own Room

Funny, too, how dad will wander in to join her, when she sits under the reading lamp, mending the family socks. Because there is lots of room on the cosy couch, and it is the most comfy corner in the house.

Baby comes for his evening "loving"—no longer an interruption to the older ones making merry in the parlor; and the sound of the gramophone floats up the stairs like a benediction.

All the treasures of the household come to rest in this little room. Storm-tossed hearts are soothed here—secrets and love affairs are whispered among the cushions. All the things that it would be bleak and blatant to do and tell in a bedroom find a natural outlet at that all-embracing sofa, which is the center of this Happy Home.

"I could not live without this room of refuge," says the Wise Little Woman who owns one.

"How did I manage in a house where we need so many bedrooms?" I just bought a

KROEHLER DAVEN-O

The sagless springs — the removable mattress that means perfect cleanliness—the quick adjustment — the artistic attraction—have never before been combined in one convertible comfort like this.

Write for our interesting Daven-O Booklet.

KINDEL BED CO., Limited

STRATFORD - ONTARIO.

K

POTATOES FOR RUSSIA CAUSE OF LEGAL ACTION

OTTAWA, Oct. 19. — (Canadian Press Dispatch.) — Judgment was reserved in the Supreme Court yesterday in the case of the Canadian Pacific Railway vs. Hatfield and Scott. This case arose out of the refusal of the Russian Government to carry out a contract with the respondents, from whom the Soviet Government had purchased several carloads of potatoes. These potatoes were shipped via the C. P. R. to New York, whereon the refusal of the Russian Government to carry out its contract they were placed in a warehouse by the railway company, which notified the respondents of the situation. Because the C. P. R. did not notify them before putting the potatoes in the warehouse, the firm of Hatfield & Scott brought action. The potatoes sprouted and were abandoned by the respondents.

POPE AND KING GEORGE EXCHANGE MESSAGES ON THE IRISH SITUATION

LONDON, Oct. 19.—Communications have been exchanged between Pope Benedict and King George on the subject of the Irish peace negotiations. The pontiff in his message announced that he prayed for the success of the conferences and the ending of the long dissension. To this King George replied that with all his heart he joined in the pontiff's prayer.

Restore Those Silver Threads

These disfiguring gray streaks which make you look a hundred years old—comb them away with Mary T. Goldman's Hair Color Restorer. Mail coupon for free trial bottle and test on single lock. This proves it.

No danger of streaking or discoloration — nothing to wash or rub off. Leaves your hair soft, fluffy, lovely to curl and dress. Restoration complete in 4 to 8 days, whether your gray hairs are many or few.

Fill out coupon carefully — enclose lock if possible. Trial bottle and application comb come by return mail. Full sized bottle at your druggist or direct from us. Don't risk ruining your hair with cheap substitutes.

MARY T. GOLDMAN
Goldman Bldg., St. Paul, Minn.

Mary T. Goldman, Goldman Bldg., St. Paul, Minn.
Please send me your *free* trial bottle of Mary T. Goldman's Hair Color Restorer with special comb. I am not obligated in any way by accepting this free offer. The natural color of my hair is
black..... jet black..... dark brown.....
medium brown..... light brown.....

Name.....
Street.....Town.....
Co.....State.....

NORFOLK LIBERALS TO STAY OUT OF CAMPAIGN

SIMCOE, October 19.—The Liberals of Norfolk, at a convention held here to-day, decided not to put a candidate in the field for the federal election. This conclusion was arrived at after lengthy discussion. Just what attitude the party members will assume is not known at the present time. One thing is certain, and that is they are in no way furthering the interests of the U.F.O.

As a result of this decision there will be only two candidates in Norfolk: W. Sutton, N.L.C., and J. [illegible], U.F.O.

SUING FOR $216.50.—The D. S. Perrin Company, Ltd., through their solicitors, Meredith & Fisher, have issued a writ in the county court against C. J. Quick, of Arner, Ont., for $216.50, which they claim is due them for goods sold and delivered to the defendant.

HEAVY FINES IMPOSED ON INSURANCE COMPANIES

JACKSON, Miss., Oct. 19.—Chancellor V. J. Stricker to-day issued a decree in the Hinds County Chancery Court imposing fines aggregating nearly $9,500,000 on life insurance companies formerly doing business in this state. Thirty-three companies were fined $195,875. Others were fined from $1,000 upward.

Get Wincarnis To-day —and Feel Better To-morrow

—for WINCARNIS acts quickly—and its benefits are lasting

WINCARNIS is more than a passing stimulant—it is a Tonic, Restorative and Blood-maker. It contains the very elements of which our bodies are composed, so that when these enter the system in the form of WINCARNIS—they are bound to benefit you immediately.

Your body contains Iron and Manganese, Calcium, Potassium, Sodium, Phosphorus. So does WINCARNIS, and the wonderful part of the WINCARNIS formula is that it has all these mineral salts in scientific proportions, together with Beef and Malt Extracts.

When you are Ill and Run Down, your body lacks these elements. WINCARNIS gives them back to you—restores the richness of your blood—strengthens your nerves—creates energy—and gives you new life and health.

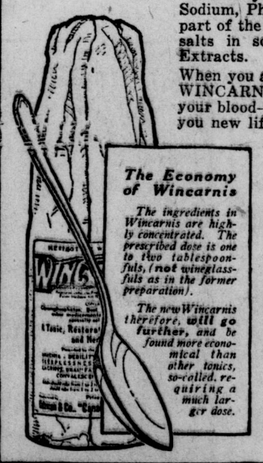

The Economy of Wincarnis

The ingredients in Wincarnis are highly concentrated. The prescribed dose is one to two tablespoonfuls, (not wineglassfuls as in the former preparation).

The new Wincarnis therefore, will go further, and be found more economical than other tonics, so-called, requiring a much larger dose.

Begin To-day to Get Well

WINCARNIS is the world's greatest tonic. Doctors recommend WINCARNIS, and thousands testify to its wonderful results.

YOU try it. Buy a bottle to-day. At all druggists. Price $1.50 for 16-oz. bottle.

Proprietors: COLEMAN & CO., LIMITED, NORWICH, ENG.

Canadian Office: 67 Portland St., Toronto. Frank S. Ball, *Resident Director.*

WINCARNIS

279

Coach Taylor, of Collegiate Squad, Uncovers Good Boy In Beard

BRINGING UP FATHER. BY GEORGE McMANUS.

Three More Days At Mt. Clemens

Rain Yesterday Makes It Impossible to Race the Harness Horses

MOUNT CLEMENS, Mich., Oct. 19.—Heavy rain this morning made it impossible to attempt racing here to-day and the "short ship" program was laid over until Thursday.

Three events are on the card, the 2.18 trot, which has 10 entries; the 2.12 pace, which has eight, and the 2.24 trot, which has 12. It is expected there will be three days more of racing.

Many of the horses will remain here for the winter meeting, January 22 to 27. Manager Taylor says he is assured more entries than for any previous winter meeting.

Because of the lateness of the season the meeting at Dexter Park, Detroit, has been called off.

Prepares Local Collegiate For St. Thomas Game

Workout With Western U. To-Day, Then Woodstock on Saturday Is on Program

With his heart set on reducing the sizes of the bonnets worn by the St. Thomas Collegiate rugby squad next Tuesday afternoon Coach A. T. Taylor, of the London Collegiate football team, has mapped out a strenuous procedure of preparation.

This afternoon his team will work out against Western University's first team and will throw all they have against the big fellows, using every branch of rugby tactics to hold them.

A likely workout on Friday, after class hours, will conclude the plans, but another Oxford-Middlesex fixture with Woodstock College, in the form of a curtain-raiser to the Varsity-Western U. game, is on tapis for Saturday afternoon.

Actual games is the best dispensation for further battles and if that does not get the desired effect in addition to the careful coaching of how this play and that should be made does not bear fruit against the St. Thomas aggregation on Tuesday nothing will.

It is rather a stiff assignment to expect the L. C. I. to master the experienced St. Thomas crew, but willingness to learn and team spirit is worth something. Perhaps it is interesting to note that only two members of this year's Collegiate team have played rugby before. Taking that into consideration, while St. Thmoas, on the other hand, has players who are in their fifth year, the latter should be able to notch more points.

The situation, as it presented itself in the first game at St. Thomas, when the locals were downed by 30 to 1, appeared to be a case of stage fright, and that to some extent came via the threat route from some of the home-town huskies.

Beard's Four Touchdowns Put London Collegiate Victors Over Woodstock

Husky Unknown Tramples Through Opposition and Makes Terrific Holes Through Visiting Collegiate's Line; Final Score 28-8

The London Collegiate football team defeated Woodstock Collegiate in an Oxford-Middlesex Interscholastic Union fixture at Tecumseh Pary yesterday by 28 to 8, in a fairly well contested sample of rugby.

The locals excelled in line plunging, using a two-man buck with telling effect, while the running and ball carrying of the London halves outshone that of the visitors, this perhaps being due to the fact that the local line was the more stalwart of the two.

Beard, a husky chunk of a lad, playing left middle for the London Collegiate, was undoubtedly the best ball carrier, and plunger on the field, being responsible for the four tries scored by the locals, while Captain George Sessions, another of the local stars, contributed a field goal and accounted for the balance of the one-point tallies secured from the end of his boot.

The Woodstock team battled much of the time on the defensive, but got the early jump on the locals by scoring a try which was converted, shortly after the kick-off. Flynn evaded the whole local line and dodged past the backs, scoring the first touchdown, and then Mullen converted beautifully. This advantage, however, soon dwindled once the locals got their bearings.

Both teams are made up of lads who are more or less new to the strenuous autumn pastime, but despite that showed adaptability and will develop into shifty twelves before the schedule ends.

After Sessions had carried the ball to midfield from the kickoff Crittle and Beard plunged time and again for big gains and an end run by Sessions put the locals but 18 inches from the Woodstock goal line. Beard plunged it over near the touch line, the try getting within one point of Woodstock's pile.

The L. C. I. kept the Woodstock line busy, and soon they found themselves again defending the citadel, and again Beard carried the ball across. Sessions failed to convert the try, as his opportunities were from bad angles.

The quarter ended 10-6 in London's favor.

The tacking of the Woodstock players was in most cases too high, and for that matter both teams committed too much "scragging" in trying to bring the ball carrier to his knees.

Artful dodging by Crittle and Beard put the L. C. I. 20 yards from the Woodstock line early in the second period, and from this position Sessions drop-kicked a fine field-goal, making the score 10 to 6. A rouge on Studdor made the score 14 to 6 at the close of the first half.

THIRD QUARTER.

The high spots in the second half of the game found the locals biting big holes in the Woodstock line, and a blocked punt by Mullen sent Beard over for the third touchdown. Two deadline kicks gave the Woodstock team their additional points before the third quarter ended with the score then 19 to 8.

That the locals are in fairly good condition was emphasized by the fact that they hung on gamely to the end, keeping Woodstock in their territory most of the last 15 minutes of play. A kick to the deadline for three points and another rouge, coupled with Baird's fourth try, made the total score 28-8.

The teams:

Woodstock Collegiate—Kent, flying wing; Coles, Studdor, Mullen, halves; Baker, quarter; Appleford, Gardner, outsides Montfort, Sinclair, middles; Flynn, Gibson, insides; King, center; spares, Roadhouse, Stephenson.

London Collegiate—Hunter, flying wing; Sessions, Crittle, Ardiel, halves; Wilson, quarter; Foote, Daly, outsides; Hill, Murphy, insides; Beard, McCausland, middles; Rourke, Wilkinson, Burrill and Lawrence, spares.

Referee, Mace, Western University; Umpire Entwhistle, Woodstock.

PAPERS ARE OUT FOR DEMPSEY-WILLARD BOUT

CHICAGO, Oct. 19. — "Tex" Richard, boxing promoter, conferred with Jack Kearns, manager of Jack Dempsey, heavyweight champion, here to-day in an effort to obtain Dempsey's signature to a contract for a championship match with Jess Willard, next July. The men will confer again to-morrow, Rickard said.

Rickard will return to New York to-morrow night. Willard has already signed for the bout. No specific date has been proposed for the bout, and Rickard is undecided as to where it will be held. Willard has not boxed publicly since he lost the championship crown to Dempsey at Toledo, two years ago

High Spots In U. S. Football For Next Saturday

Michigan Meets Ohio State; Chicago Goes to Princeton; Harvard vs. Penna.

Next Saturday's schedule for football in the U.S. includes some of the high spots for 1921, as it is about the best of the whole season, despite unusual earliness.

Michigan meets Ohio State; Illinois and Wisconsin clash; Chicago travels east to meet Princeton; Minnesota meets Indiana; Notre Dame stages its annual battle with Nebraska; the Michigan Aggies meet Kalamazoo Normal; Yale and West Point will fire their big guns; Harvard tackles Penn. State; Cornell and Colgate battle; Penn entertains V. M. I.; Columbia and Dartmouth meet; Brown crashes with its old rival, Springfield; Pitt and Syracuse claw each other in the lair of the Panther; W. and J. hocks up with Lehigh; West Virginia and Bucknell come together; Georgetown and Holy Cross, bitter rivals, fight it out at Worcester; Georgia Tech and Rutgers meet in another intersectional game; Boston college feets U. of D. in the latter's second try for national recognition.

It's a great bill for this week-end, one of the finest that could be arranged.

GAINS AROUND ENDS.

Reading over accounts of the various games one is struck by the gains being made around ends this year. Any number of long gains were made carrying the ball getting outside the ends. This would seem to indicate a lack of fine ends.

From all over the country comes word of excellent backfields with numerous stars springing up as ball carriers.

Most of the big teams are now reaching good form and fine football should be on tap from now on with the ragged play disappearing.

Standing out prominently in Saturday's tilts are O. S. U.'s win over Minnesota and the taming of the Tiger by Annapolis. Spirit won for Ohio State, while sheer power and unabated pressure caused the Navy to defeat Princeton. At Columbus it was a combination of rejuvenated spirit and "the breaks" which, more than anything else, took the Gophers into camp. Simplicity of attack and a great forward wall were the two main factors in the Navy triumph.

Most of the other games, East, West and South, ran true to form. Michigan, in gaining a victory over M. A. C. lost several stars due to injuries. Wisconsin battered down Northwestern. Iowa proved its worth by winning over a really strong but undeveloped Illinois eleven. Notre Dame's versatilty was too much for Purdue; Nebraska had no trouble with Haskell. Oberlin, conqueror of Ohio State, could win by only 13 points over Mt. Union, a team over which Michigan ran wild. West Virginia struck a tartar in Ohio University, winning by a 7-0 socre. Missouri just managed to win over Ames, 17 to 14. Depauw, the "team of mystery," crushed Valparaiso 41 to 0. Marquette, which plays M. A. C. a week from Saturday, ran up 55 points on Campion. Center, due principally to the efforts of "Bo" McMillan, managed 28 points on St. Xavier while the latter team was getting 6.

In the East, West Point with the same four or five plays trounced Wabash 21 to 0. Harvard had a bit of trouble with Georgia, winning 10 to 7. It will be noted that Harvard substitutes did great work against the southern team. Dartmouth, with a great many substitutes, won over Tennesse, 14 to 3. Yale showed a fine overhead attack to take Williams into camp 23 to 0. Georgetown ran wild over Westminster, 66 to 0. Rutgers took a lucky verdict over Washington and Lee, a strong team from Virginia, 14 to 13. Penn State bounced Lehigh 28 to 3. Swarthmore held Penn to a tie. Penn had to step some to save the game. Columbia won 19 to 0 over N. Y. U. Vermont, a 1921 opponent of University of Detroit, managed to win over Tufts, 6 to 0. Syracuse slashed Brown, showing the power o fthe Meehan machine, Army team which licks Brown 28 to 0 is powerful.

LONDON COLLEGIATE FOOTBALL TEAM

The front row, reading from left to right: Lawrence, Daly, Hunter, Ardiel, Sessions (captain), Johnson, Baird. Coach A. T. Taylor is seen in the center. Back row: McCausland, Murphy, Wilson, Hill, Crittle, Rourke, Burrill and Foote.

SPORT COMMENT

One or two of the delegates at the annual meeting of the Ontario Curling Association tried hard to have the rules changed so that only the semi-final and the final of the Tankard would be played in Toronto and to support their claim pointed out that the final had to be postponed last year on account of soft ice. Last season was a bad one in every way from a curling standpoint and games had to be called off all over the province. The scheme proposed yesterday was to play the 16 groups as usual and for the winners of 1, 2, 3 and 4 to meet and declare a winner. The same thing was to happen in each section of four groups and then to have only the four clubs left to come to Toronto. Many delegates pointed out that this would mean additional travelling expenses for the curlers, and the amendment was defeated. In connection with the Tankard competition an amendment was passed allowing players who have never played in a Tankard final or who never played vice or skipped in a Tankard primary competition to be eligible for the district cup competition.

Professional hockey in Eastern Canada lost one of its pillars to-day when George Kennedy, manager and principal shareholder of the Canadien Hockey Club, of Montreal, died. Kennedy was popularly supposed to just about run the National Hockey League. Maybe he did not quite do that, but he had a mighty big "say so" in the conduct of its affairs. He and his Canadien team of veterans were, until the last year or so, when age commenced to tell on Lalonde, Pitre & Co., always the team to beat for the pro title. They won the gonfalon more often than any other team in the N. H. L. In the old days Kennedy used to be a bit rough on the referees in his league when things did not go to suit his team, but in the later years he reached the prevailing idea that if any game was to be made a permanent success that the officials had to be backed up by the officers of the league and that the good of the league at large must be placed ahead of the advantage of the individual team. Kennedy first broke into sport as a wrestler and as a lightweight and welterweight grappler he engaged in mat matches all over Canada, and in many places in the United States. He was for years the best man at his weight in Canada. Later he took on the promotion of wrestling matches in Ottawa, Montreal and Quebec and the management of Eugene Tremblay, the Canadian lightweight champion. Kennedy made a lot of money out of the wrestling game, particularly in Montreal, where he brought all the famous heavyweights and showed them weekly. Kennedy's death was due to the after effects of the flu. He contracted the disease along with several members of his team out in Seattle in 1919, at the Stanley cup series, which ended in a draw, two games each, because the Canadiens were unable to muster a team for the final game against Seattle, the coast champions. Joe Hall, Kennedy's famous defense man, died out there from the disease and Kennedy was left with a heart affection which ultimately resulted in his death. The Canadien team will probably be carried on by Kennedy's brother. Between sporting seasons George Kennedy ran a big cartage business. He was worth considerable money. He leaves a widow and one child, a girl. President Fred Hambly, of the Toronto Professional Hockey Club, has forwarded a wreath and will represent the club at the funeral.

Status of Amateur To Be Determined

Secretary Battrun, of Alberta Branch of A.A.U. of C., Starts Movement

MONTREAL, Oct. 19.—E. D. Battrum, secretary-treasurer of the Alberta branch of the A.A.U., has the following to say on the amateur situation:

"With the closing of the summer and outdoor athletic season comes the approach of the annual meetings of the Amateur Athletic Union of Canada and its various branches.

"During the past 12 months there has been an increasing agitation throughout the Dominion of Canada regarding the status of so-called amateur athletes. "When is an amateur not an amateur is the question that is paramount in the minds of all those responsible for the control of amateur sport in Canada to-day.

"The outstanding feature of the past summer was the refusal of the executive of the Dominion A.A.U. to permit any amateurs registering with the Amateur Athletic Union of Canada or its branches to participate in exhibition games against the International Scottish football team that the Dominion of Canada Football Association had invited to tour Canada in order to show adherents of the British game in the Dominion just how the game is now being played in the mther country.

NOISE LAST DECEMBER

At the annual meeting of the Dominion A.A.U., held in Winipeg last December a great noise was made regarding the existing differences between the A.A.U. of Canada and D.F.A. A lengthy resolution was prepared and after much debate adopted and a permanent committee appointed with Judge Jackson, of Lethbridge, Alta., vice-president of the A.A.U. of C., as chairman. Has any good resulted from this action? Has this standing committee accomplished anything? Was this committee consulted by the executive of the A.A.U. of C. before the edict regarding the Scottish footballers was issued?

"The only reason given by the executive of the A.A.U. of C. for their ruling was that the constitution of their association did not provide for any alternative.

"How ridiculous this statement was will readily be seen upon comparing it with the lengthy resolution mentioned above. Another pregnant feature was the fact that at least one branch of the A.A.U. of C. told the parent body to saw wood and took upon itself the responsibility of granting permission to its members to participate in any games they wished against the visiting soccer team."

GEORGE KENNEDY DIES.

MONTREAL, Oct. 19.—George Kennedy, noted Montreal sport promoter and ex-lightweight wrestling champion of Canada, died this morning after a long illness.

Mr. Kennedy was creator and manager of the Canadien Hockey Club, which has a team in the National Hockey League and won the Stanley cup, emblematic of the hockey championship of Canada. He wrestled under the name of George Kendal.

What Chance Has Tiger To Defeat Toronto Argos?

Hamilton Figures That Big Four Leaders Have Developed Clever Interference

TORONTO, Oct. 19.—Hamilton figures that Argonauts have evolved interference much more cleverly than the Tigers. They have also come to the conclusion that Argos are a one-man team, meaning Conacher. Summing it all up, the experts up there figure the odds at two to one on Argonauts and not much Hamilton money in sight. The plan to be followed is, of course, to "stop Conacher," but he hasn't been halted yet and it is doubtful whether the Tigers can slow him up. It is also a matter of thought that, while Conacher is attracting the attention of the stoppers, other Argos may not develop into stars during the afternoon. It often happens that way.

INTERCOLLEGIATE RACE.

Queen's will engage McGill in the intercollegiate at Montreal on Saturday, while Toronto rests up and develops. McGregor, of McGill, is down with appendicitis, but the other casualties will be able to play against Queen's. The Kingstonians, by virtue of a 9-to-5 win over Varsity, lead the union, but they play at McGill on Saturday and at Toronto on November 5—two games abroad—and Varsity certainly will be an improved team by November 5. As a matter of fact, the intercollegiate is only well started.

BRITISH RUGBY.

With Parkdale and Toronto playing under the Canadian code before the intercollegiate fixture between the British rugger teams, representing Varsity and McGill at the Stadium on Saturday, local football enthusiasts will be afforded a good opportunity to compare the different and diverse styles of play. The U. of T. will field a first-class fifteen against their noted rivals and there is little doubt but that they will make the fleet Montrealers extend themselves. There is no finer punter in the country than McNiven, the clever back of the Blue and White, according to experts who have seen this star in action, while Russell brothers, formerly of Belfast University, are credited with being great ball carriers and tacklers. Croll, the well-known runner; Caple and Ross, late of the Universtiy of British Columbia, are also rated as exceptional players.

M.A.A.A. RECALLS FORMER RUGBY STARS

MONTREAL, Oct. 19.—Frank McGill and Tim Murray, former stars of the M. A. A. A. rugby squad, were out with the Winged Wheelers and went through a strenuous practice in preparation for the the remaining scheduled games of the team in the interprovincial. The addition of the two players to the roster of the M. A. A. A. club team will greatly bolster up the strength of the red and blue. Murray will start at inside on Saturday when the team lines up against the Senators at Ottawa. It is hardly likely that McGill will figure in the Ottawa fixture, but the former quarter will be ready to don the uniform in the Tiger game here on October 29.

Western U. Footballers To Be Ready Saturday

"Buster" Reid Begins Task of Instilling Brand of Rugby That Made McGill Famous; He Wants to Defeat University of Toronto

Lieut.-Col. G. Eric Reid was seen hard at work drilling football knowledge into the eager ears of Western University's big squad at Tecumseh Park yesterday afternoon, and, while his efforts were confined to mostly heart-to-heart talks with his linesmen and then with the backs, he unduobtedly left an impression on their minds.

Some of the ideas that aided McGill to become noted for its football pastiming will be instilled into Western, or it will be no fault of "Buster" Reid, who was one of the best linesmen the big Montreal university ever turned out.

With a view to comparing a variety of attack and defense, hurriedly as it must be done in time to take effect for the game here on Saturday with Toronto University, "Buster" Reid will utilize every afternoon for two hours in an effort toward whipping the willing Western crew into a football machine. He has wel-defined plans, but his first attempt towards making Western play football will be confined to several of the simplest forms of gaining and holding ground.

The material for a winning team are at his disposal, and a tiny bit of aid in getting the boys out in the daylight for practice will undoubtedly help a whole lot in putting across the desired effect.

OPEN WITH WOODSTOCK.

The London Collegiate will play their second home game in the Oxford-Middlesex Rugby Union on Saturday afternoon as the opening game before the Western-Varsity contest, with Woodstock College, at Tecumseh Park.

The L. C. I. displayed just enough football in yesterday's game with the W. C. I. to encourage Coach Taylor, who is beginning to see the fruits of toil. The team spirit shown and their aggressiveness were most convincing and with the confidence that the victory makes means much to the success of the football at the Collegiate.

Championship football teams are not made in one year or two, but let what has been started continue, and the results are bound to find L. C. I. becoming noted for the developing of embryo rugby stars.

St. Marys Defeats Toronto Senior O.A.L.A. Champs

Win by 8 to 6 Yesterday in St. Marys, But Lose the Round for Dual Title by Four Goals

ST. MARYS, Oct. 19.—St. Marys intermediates defeated the Toronto Riversides seniors a score of 8 to 6 here to-day before one of the largest crowds of the season. The game was played on a wet field, which greatly handicapped both teams, preventing the usual fast play.

The battle opened up with both teams checking their men closely, but Smith managed to beat the Toronto goalie for the first score in about 10 minutes of play. Toronto came back strong, scoring three before the first period ended. Riversides, 3; St. Marys, 1.

The second period opened with the ball traveling up and down the field. Lavelle managed to score in about five minutes of play. W. Lavelle repeating the trick before the end of the period, making the count three-all.

The third quarter was featured with hard checking on both sides. McGregor, of the Riversides, got a hard knock on the foot, which compelled him to retire for the balance of the period. Smith, of the St. Marys team, going off to even up. Riversides scored near the end of the period.

The fourth period opened with a rush, Cowan scoring the first goal for the locals. Stewart made a nice play from a face-off just back of the nets, taking the ball on a pass and dropping it in from behind. The game was all St. Marys' during this quarter, when the locals got working to form, completely outplaying the visitors.

St. Marys scored six goals to the visitors' two during this period, the game ending with the score 8 to 6.

Riversides had a lead of six goals to bring with them from Toronto after Saturday's game, thereby winning the round by four goals. The line-up:

Riversides.		St. Marys.
Sutherland	goal	Stevens
O'Rourke	point	Stewart
E. Sullivan	cover point	Yates
J. McLean	1st defense	Alberts
Chantler	2nd defense	Wilson
Bennett	center	Tuer
G. Sullivan	1st home	L. Lavelle
Keith	2nd home	Smith
McGregor	out. home	Cowan
Littlefair	in. home	W. Lavelle

Referee—A. Kinder, of Preston.
Judge of play—Parkinson.

FOREST CITY FIVEPINS.

Dowlers.			
E. Hurley	137	108	145— 390
G. Rush	322	162	213— 561
A. Tisdale	167	195	137— 499
O. Stewart	220	131	121— 472
W. Groom	155	162	193— 510
Totals	811	812	809—2432
D. S. C. R.-			
J. Charles	178	180	218— 576
J. Newman	128	131	305— 464
K. Dean	962	142	203— 513
J. Hosie	155	187	179— 521
W. Leedham	149	177	185— 511
Totals	706	889	990—2585
Youngs and Oaks.			
W. Kerr	164	188	140— 492
J. Steele	95	134	149— 378
W. P. Young	124	118	193— 435
E. Young	154	255	170— 579
Richardson	216	145	141— 502
Totals	753	840	793—2386
Civil Service.			
F. A. Taggie	273	195	200— 673
Low score	124	118	140— 382
J. Chalmer	172	198	228— 598
S. W. Reid	154	154	152— 460
R. Marley	177	162	207— 546
Totals	905	827	927—2659

CITY TENPIN LEAGUE.

Tecumsehs.			
Catalano	193	135	189— 517
J. Smith	146	166	158— 470
Orr	167	157	208— 532
Fox	196	201	169— 566
M. Smith	197	199	186— 582
Totals	899	858	910—2667
Beavers.			
Hawken	215	203	213— 631
Cushman	169	186	139— 494
J. Sansone	167	169	213— 549
W. Crawford	189	185	191— 565
Arnett	201	226	164— 591
Totals	941	969	920—2830

Toronto Wants One Game For Junior Title

STRATFORD, Oct. 19.—Mr. Edgar Ellis left for Toronto this afternoon to attend a meeting of the sub-committee of the O. B. A., where he will make efforts on behalf of the Stratford juniors to have home-and-home games with the Toronto club, instead of a sudden-death game, the plan urged by the Toronto lads. The Toronto club is pressing for a sudden-death game at Guelph next Saturday. The local boys want to play in Toronto on Saturday, here on Monday or Tuesday, and, if necessary, the rubber at Guelph a week from Saturday.

The Great Volo Proves Too Classy

Cox's Peter the Great Colt Wins From Gilladar and Marge the Great at Atlanta

ATLANTA, Ga., Oct. 19.—Little competition developed in the Grand Circuit races here to-day. In the 2.12 trot The Great Volo easily outclassed the field and won in straight heats.

In the free-for-all trot Cox, who had piloted The Great Volo, drove E. Colorado to three successive victories, though he was pushed in the second heat by Charley Rex and compelled to step a mile in 2.04¾.

Edna Early, driven by Thomas, won the first two heats of the 2.03 pace, pretty much as she pleased, but was outraced by Hazel Keustner in the third heat.

Peter Manning, bay gelding, of the Murphy stables, was sent against the local track record of 1.59, and incidentally to try to beat his own world's trotting record of 1.57¾, made a fortnight ago, but the best he did was 1.59¾. Summaries:

2.12 trot, $500 added:

The Great Volo (Cox)	1	1	
Silladar (Murphy)	2	2	
Marge The Great (Stiles)	3	3	
2.08¼, 2.10¼.			
2.03 pace, purse $1,000:			
Edna Early (Thomas)	1	1	3
Hazel Keustner (Pittman)	4	2	1
Lillian Silkwood (Geers)	3	3	2
Mabelle Direct (Gray)	2	4	dr
2.06¼, 2.06¼, 2.06¼.			
Free-for-all trot, purse $1,000:			
E. Colorado (Cox)	1	1	1
Charley Rex (Murphy)	2	2	2
Dottie Day (McDonald)	3	3	3
2.05½, 2.04¾, 2.06.			
2.15 trot, purse $400:			
Marie Cecil Watts (Fisher)	1	1	1
Cherry Abbe (Stiles)	2	2	2
Harry Hawker (Whitehead)	3	5	3
Lilly Watts (Russell)	4	4	dr
Abbe Mack (Tanzy)	5	3	dr
Glimmock	6	6	dr
2.12¼, 2.13½, 2.12¾.			

To beat track record of 1.59: Peter Manning, b.g., by Peter The Great (Murphy). Time 1.59¾.

GUELPH-HILLCREST GAME POSTPONED, RAIN

TORONTO, Oct. 19.—The Guelph-Hillcrest Ontario championship baseball game has been postponed until Saturday afternoon at Scarboro Beach.

Both the Guelph and Hillcrest players appeared at the park this afternoon before scheduled starting time, but the incessant rain forced postponement of the game. The visitors came to Toronto prepared to atone for their defeat in Guelph last Saturday. Manager Stewart Clarke announced that Fred Whetstone would start in the box for the Royal City team. By postponing the game until Saturday the visitors should benefit, as Whetstone's injured arm has longer to improve, and Hillcrests may be lacking some of their players.

McGILL'S CRUCIAL GAME WITH QUEEN'S

MONTREAL, Oct. 19.—With a crucial game in the intercollegiate series scheduled for next Saturday against the Queen's University squad, the McGill team has settled down in earnest to prepare for the struggle.

Technical Plays Woodstock College At Queen's To-Day

Oxford-Middlesex Rugby Fixture on Program This Afternoon

The London Technical Institute football team will meet the Woodstock College team at Queen's Park this afternoon in the game that was postponed here on Wednesday of last week. The game is another Oxford-Middlesex rugby union affair.

Mr. Fisher will probably referee the match, while the visiting team will furnish the umpire. The game will start at 3.30.

The Techs are anxious to return the drubbing the College twelve gave them on the occasion of their first meeting earlier in the season. The Techs have been drilling diligently and if Woodstock College did not assimilate too much football in their game at St. Thomas last Saturday the locals ought to have a fair chance to win to-day.

The Techs' line-up includes:
Center—Mills.
Quarter—Birch.
Right outside—Kennedy.
Left outside—Upthegrove.
Right middle—Gardner.
Left middle—McKenough.
Right inside—Northcott.
Left inside—Barnard.
Flying wing—Spence.
Right half—Appleyard.
Center half—Kennedy.
Left half—Loveless.
Substitutes — Goodman, Hadden, Thomas, Gunther, Dunlevy, Casselman, Adams.

FELL OUT OF TREE

DRESDEN, Oct. 20.—George Kerr met with a serious accident yesterday afternoon. He was helping his son-in-law, Ed Cole, of Dawn Township, pick apples when in some way he fell from a tree and was very badly injured. Dr. McMurchy was summoned. Mr. Kerr was removed to his home in Dresden and on examination it was found that his collar bone was broken, five ribs were cracked and he was otherwise bruised. Fortunately there were no internal injuries, and, although he is suffering severe pain, he is doing as well as can be expected.

The weekly Thistle eucher will be held on Friday evening. Last Friday saw many new entries in the contest, with all the old ones still going strong. The competition is all ready becoming close and next evening should see over 75 enthusiastic players. All city bowlers or curlers are welcome and asked to bring their friends. The leading averagers are: A. M. Trick, 7.00; J. F. Bryant, 6.93; J. C. Ross, 6.93. Lone hand specialists: I. Durkin, 7; J. C. Ross, 6; J. F. Bryant, 6.

Suction Sole Basket Ball Shoes $3.75
R. M. BRISCO CO., LTD.
258 DUNDAS ST.

Wellington Cleaners
Are ready to clean and prese that suit. Work guaranteed. Up-to-date methods.
165 Wellington St. x Phone 1049-J.

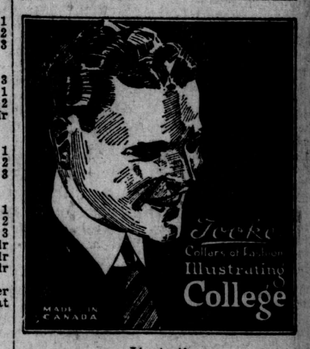

J4u-tu,th

FOR DIFFERENTIAL AND TRANSMISSION
We Recommend KARGO
Guaranteed 10,000 miles. Sold by
MARK
298 Dundas Street. f Phone 4003-W

Nitro Club Shells $1.60 Per Box
Remington Repeating Shotguns and Rifles, all kinds of Metallic Cartridges, Hunting Boots and Clothing.
BROCK'S
The Sporting Goods Store of London, ONE, ONE, ONE DUNDAS STREET, Corner of Talbot Street. x

Men's Suits Cleaned for $1.25
TALBOT DRY CLEANING CO.
469 Talbot Street. x Phone 1890-J

Quality Without Extravagance

A Local Store Has Definite Policy.

"Because I enjoy the trade of London's elite and carry the latest fashions in men's wear do not think my prices are high," says Leo Watson.

"Semi-ready Tailoring is built on quality at the lowest possible price for quality wear, and a Semi-ready Suit at $35 is a bargain any time.

"Every garment I sell is bench-tailored and shape-stayed to last—nothing but quality.

"I like to show the better lines, of course," he concluded, "but I have a suit for every purse and now is the time to see them—while I have all these extra lines on display for Semi-ready Week."—Advt. f

GOOD WISHES FOR U. S. SCHOONER ELSIE

NEW YORK, Oct. 19.—In an editorial devoted to wishing the Elsie "good luck" in the race for the International Fishermen's trophy off Halifax next Saturday The Tribune this morning says that for a time it looked as though Canadians might have to fall back on the Delawana to challenge for the trophy, "but evidently," the paper continues, "judging from the Blue Nose's performance in the second and winning elimination race on Monday last, when she led the Delawana home by 16 minutes and 21 seconds, Canada has produced a new worthy champion.

"With Captain Marty Welch in command the Elsie is on her way down East to the scene of the race off Halifax. 'Come Saturday,' they still say along the Nova Scotia coast, 'let the Elsie be at her best and the Blue Nose at her best and the weather a smootful—real banks weather!'

"And may the Elsie prove as true to Marty Welch as his last year's sweetheart, the Esperanto."

WOODSTOCK COLLEGIATE FOOTBALL TEAM

Reading from left to right in the bottom row are: Gardner, Stephenson, Studdor, Gibson, Sinclair, Kent, Baker. Back row: Entwhistle, Roadhouse, King, Appleyard, Flynn, Coles, McMullen, Montfort.

XPECT HORROR WHICH COMES NOT

lack Sea Country Like Entrance To War Area.

BOLSHEVIK RESORT

here Women Bathe Nude While Men Look On.

One of the staff correspondents of the Associated Press, who entered the Soviet Russia when Lenine opened the doors of that country to admit American food and relief workers, started from Constantinople and proceeded to the Black Sea ports of Trebizond and Batum. He went on to Tiflis, in Soviet Georgia, and thence, apparently, across the Carpathian Mountains to the Lower Volga River district, the heart of the famine country. Then he moved northward and finally reached Moscow, traversing the territory to which American food was sent. On the way he sent cabled reports, giving first-hand information of conditions in the famine district.

In the appended article he describes in detail the conditions he observed in Batum and Tiflis.

BATUM, Sept. 20.—(By Staff Correspondent of the Associated Press.)—Entrance into Russia through the Black Sea may be compared to a visit to a headed battle front. There's lots of air of death and destruction, but somehow one does not find them. These elements to uneasy sleep seem to lurk always just a little farther along.

The traveler has himself rammed full of vaccines, vaccines against cholera, pest, smallpox and typhoid, is made properly ill in advance, only to find that these diseases are just now out of season. The only thing he needs is quinine, not for himself, but for malaria patients about the seaports.

Fear of Russia should not be based on fear of violence, of bodily hurt, so much as to the discomfort of living in a land where social and economic conditions are very hard. Money is hard to earn. Dock laborers at Batum, when they work, may earn 8,000 roubles, or 50 cents per day, and this is the price of two pounds of bread.

TUATION AS USUAL.

After all the stories of revolutions and counter-revolutions, the murders and worst-not, one is distinctly surprised to find people going about as usual. There seem to be more people than ever before. One wonders where they come from. They swarm about the cities, the main stations in the country as thick as ants.

Yet, rich and poor seem alike engaged in the process of getting out of Russia. Many of the rich have done so. Their life has been broken up, their social life, their life of educating and rearing families. Their manner of living and thinking doesn't fit into the new chaos in which they prefer to get to Constantinople—so much so that it has become almost a Russian city—and thence filter through to Europe and there live on charity and their wits. Some manage to retain wrecks of their fortunes, for Russia was rich beyond the dreams of Western Europe. Everybody seems to have had gold and jewels in abundance. Those with property are still hoping away, and without too much difficulty or hindrance from the Soviet. Only they must use caution. A certain Melikov, the Russian-Armenian owner of the newspaper, Horizon, in Tiflis, had his home requisitioned, so got leave to depart to Constantinople. In the way his baggage was searched, a diary was found telling his inmost reflections about the Bolsheviki and the new order of life, a diary that he possibly was intending to publish. The Tiflis man was haled before the "Cheka," the secret police with extraordinary powers, from whose decision there is no recourse, and he was executed.

Landing from one of the various passenger and freight vessels that run weekly in and out of Batum to and from Constantinople, the traveler finds that the Bolsheviki are not such dreadful people after all. It is far easier than getting to or from ship in Constantinople, where the allies reign.

ARDS AT GANGPLANK.

There are a lot of guards at the gangplank, to steer departing travelers through the customs, but almost anyone passes back and forth who wishes. There first the formality of telling the port controller who you are. He is a good-humored, patient, glorified "Red Guard," who knows no language but Russian, and that indifferently, there are many dialects of Russian. He wears a peaked cap, pushed on the back of his head, with a red star and the spade and shovel of labor.

The passengers, who have carefully collected all sorts of credentials in Constantinople from Soviet commercial missions, crowd about him and he takes their names and looks casually at their papers. The Americans, who have only a bit of typewritten paper, a receipt from the United States consul, for their passports, generally have a Soviet letter in addition. The control officer won't stamp their papers afresh to show they may land. He merely indicates with a wave of the hand that passengers may embark, and they do, to the surprise that they have not been disturbed. Travelers in Europe are so in the habit of being bothered that they think something is wrong here, that they haven't been.

Ashore, in the sunshine, amid the tree-lined streets, sitting in a carriage with rubber tires, driving to a good restaurant, the traveler is still wondering why something hasn't happened to him, but it probably will not so long as he has money to pay his way and especially if he is an American, thanks to American charity influence and the general good standing of Americans in the hearts of the people.

In Batum, now controled by the Moscow Soviets, affairs seem to slip along in a certain loose groove. Nobody worries much about the political changes, they do fear the "Cheka."

TH WITHOUT SUITS

The most notable social change in the people of this little San Francisco, set on the seashore amid palms and flowers, at the foot of a fertile hill country, is that on the beach. In the old days girls and women of the city used to bathe often without bathing suits in a space set aside for them, where no men were allowed. During the past few years the wire fence shutting off the space has been stolen, and the place for women may be encroached on; but many of the women continue the old custom of bathing without suits. While there is less and less furniture in the fine houses behind the park, at a leading restaurant may be had as good a meal as in Paris or London at a third Paris or London prices. The effect morale of the early Soviet days is gone everywhere. Nobody resents it prevents anybody else from having good time, if they have the money. The poor, who live in requisitioned villas and who sleep in the empty warehouse piles along the waterfront, according to their luck, do not resent any longer the good fortune of others. Those who have better clothes or better quarters are merely more fortunate, that's all.

For the springf, summer and fall, the ports and littoral of the Black Sea, for foreigners with money, would prove a gay and pleasant resorts, Bolsheviki to Bolsheviki. A big house may be rented for $6 to $10 a month, furnished, and servants may be had for their food, and glad of the job.

In the Federal Political Field

Restigouche - Madawaska (New Brunswick)—Pius Michaud, Liberal.

Lunenburg, N. S.—Dr. D. Stewart, Conservative.

Hants, N. S.—A. Parsons, Conservative.

Swift Current—I. M. Argue, Government.

West Edmonton—Capt. Robert Campbell, Government.

COL. PECK AN INDEPENDENT.

PRINCE RUPERT, Oct. 19.—Col. Peck, V. C., to-day announced his intention to run as an independent candidate in the federal election. In a statement, Col. Peck expressed the belief that the people had grown weary of old party lines and he desired to go back to Parliament with hands free to deal with any occupation, irrespective of party, in the best interests of the North country.

CRERAR AT SEAFORTH.

SEAFORTH, Oct. 19.—Hon. T. A. Crerar will speak here on Thursday evening, and it is also expected that Hon. M. Doherty or Premier Drury will be present to speak in the interests of William Black, U. F. O. candidate for South Huron.

J. M. CAMPBELL WILL STAND.

KINGSTON, Oct. 19.—J. M. Campbell, president of the Board of Trade, has consented to allow his name to go before the Liberals of the city at their meeting to-morrow night as the candidate for the Kingston riding. Mr. Campbell was interviewed by the Liberals' executive last night and consented to be the standard bearer if the meeting so decides. He is president of the Kingston Navigation Company, president of the Kingston Milling Company, and also president of the Campbell Power Company.

HENDERS WILL WITHDRAW

WINNIPEG, Oct. 19. — Confirmation of the report that R. C. Henders, Government candidate in McDonald constituency, will withdraw from the contest, was obtained here last night with the announcement that a new convention had been called for October 25 at Treherne. This will make the third nominating convention held in the McDonald constituency for the selection of a Government candidate.

CRERAR DISAPPOINTING.

SIMCOE, Oct. 19.—It is now just a day since Hon. T. A. Crerar closed his oration in Simcoe, and the disappointment with the effort made is as yet but partially worn off.

Mr. Crerar advocated trading with the United States as a paid ambassador of Uncle Sam. So long as Canadians continue to borrow from Uncle Sam it is essential that they buy there to create credit. The fallacy of buying at home he illustrated by a story of a new kind of eagle, doubless a rara avis, Americanna. It built its nest in a tree, not on the rocky promontory or crags, and, seeing a lizzard below swooped down and delicately nipped off the lizzard's tail, and, strengthened with the repast, returned to the tree and laid an egg. The lizzard thereupon climbed the tree and sucked the egg. The process repeated ad infinitum was, by the speaker, synonymous to patronizing home industries.

Mr. Crerar did not give one instance of scandal in Government administration throughout the war of the post-bellum interval. He made no constructive suggestion regarding railway matters, financing the big war debt, expanding the country's trade or getting desirable immigration. He simply said these things had to be done.

When he queried how it was that Canadian manufacturers could compete in foreign lands while they require protection at home, he did not mention the drawback in customs duties that might figure in the case.

WOODSTOCK PLOWING MATCH GETS AWAY WELL

Showers Fail To Dampen Ardor of Participants Or Spectators.

WOODSTOCK, Oct. 20—The great plowing match and tractor demonstration is now under way and, despite the fact that the morning opened with showers, great crowds of farmers and others were present. The clouds cleared away before noon and fair weather seems assured. From as far east as Glengarry County and west as far as Windsor farmers and exhibitors are here. The entries this year are easily three times as many as in former years and included is a field of about 15 Indians entered in the plowing competition open only to the men of different reserves.

The tractor competition started off at 9 o'clock this morning and working at once on the different fields were practically every make of tractor on the American continent and also one machine all the way from Italy. Lieut.-Governor Harry Cockshutt arrived at noon and started off the competition.

This morning great interest was shown in the competition between a tractor-drawn plow and horse-drawn plows. In this contest four horseplows were matched against a number of tractor plows in a test match in an endeavor to back up the claim of tractor men that one tractor could do the work of four teams.

TELLS DYSPEPTICS WHAT TO EAT

Avoid Indigestion, Sour Acid Stomach, Heartburn, Gas On Stomach, Etc.

Indigestion and practically all forms of stomach trouble, say medical authorities, are due nine times out of ten to an excess of hydrochloric acid in the stomach. Chronic "acid stomach" is exceedingly dangerous and sufferers should do either one of two things.

Either they can go on a limited and often disagreeable diet, avoiding foods that disagree with them, that irritate the stomach and lead to excess acid secretion, or they can eat as they please in reason and make it a practice to counteract the effect of the harmful acid and prevent the formation of gas, sourness or premature fermentation by the use of a little Bisurated Magnesia at their meals.

There is probably no better, safer or more reliable stomach antiacid than Bisurated Magnesia and it is widely used for this purpose. It has no direct action on the stomach and is not a digestent. But a teaspoonful of the powder or a couple of five-grain tablets taken in a little water with the food will neutralize the excess acidity which may be present and prevent its further formation. This removes the whole cause of the trouble and the meal digests naturally and healthfully without need of pepsin pills or artifical digestents.

Get a few ounces of Bisurated Magnesia from any reliable druggist. Ask for either powder or tablets. It never comes as a liquid, milk or citrate and in the bisurated form is not a laxative. Try this plan and eat what you want at you next meal and see if this isn't the best advice you ever had on "what to eat."—Advt.

UNHAPPY RUSSIA IS OVERGOVERNED

Evidence of Ruling Class Everywhere In Moscow.

A NATION GONE MAD

Three Years Change Attitude of "Red" Army Men.

MOSCOW, Oct. 20.—(By Staff Correspondent of The Associated Press.)—Government everywhere, nothing but government!

Such is the impression that a foreigner who has known Moscow of old gets in entering the Bolshevist capital to-day.

All the hotels are government committee headquarters. The same is true of department stores, office buildings, clubs, cafes and larger private houses. All theaters are government theaters.

Queues of Russians and foreigners are waiting in the streets before most larger buildings for permits to buy railway tickets or perform some ordinary transaction such as a New Yorker would dispose of over the telephone in five minutes.

The motor cars are all government cars and are monopolized by government employees. The street cars are run by the government and government employees, especially workmen, have first call on the few cars which run chiefly at times when workmen are going to or from work. Other folks may take the few carriages which ply the main streets for hire at prices beyond the reach of ordinary government salaries.

Railway trains are few and seem to be crowded largely with government employees and soldiers. Passenger trains far exceed freight trains on all lines, and every coach has a red soldier or two to keep people from massing on the trains at stations.

Factories which are in operation are run by the government and work chiefly on government supplies, such as railway repairs, motor repairs, airplane repairs and other army supplies.

The Kremlin, formerly the ecclesiastical center for Russia and the historic shrine about which the Romanoff traditions center, is all government. Its churches are closed. Red army soldiers occupy the barracks of the old imperial army, and prominent Bolshevist officials occupy the quarters formerly given over to church officials and other dignitaries of the Romanoff regime.

Hospitals and orphanages and schools are run by the government. The government payrolls are filled to overflowing with employees who want the government food ration and in consequence there seems to be an excess of personnel in Moscow institutions as well as the provinces.

Many of the orphanages have nearly as many attendants as they have orphans. To American eyes the railways seem to be over-staffed. Trains and stations are alive with officials and guards, many of whom seem unnecessary because of the general quiet that prevails.

DOCUMENT MAD.

Russia always was document-mad, and it seems even worse now than it was under former regimes. Endless rows of employees are busy making documents and reports in nearly every government building. Statisticians are at work everywhere.

Bolshevist officials are not blind to the overlapping of the departments and the inefficiency of many of the workers. They fill the Moscow and provincial papers with appeals for greater diligence on the part of employees and a reduction of forces not engaged in productive labor. They also complain bitterly of the red tape, which slows down all Government business, and clamor for simplification and decentralization.

But, after all, the railways and telegraphs and telephone and posts are in much the same hands they were before Bolshevism triumphed. The men who knew the technique of the various public service organizations had to be recalled very largely. Many of them make no pretension that they are Communists or even Socialists and their work is done in an extremely perfunctory manner.

CHANGE IN ATTITUDE.

Three years have brought about a remarkable change in the attitude of red army men and all government employees toward the general public. There is a great modification of the acerbity which characterized the early days of the Bolshevist control. In the frenzied first year of Bolshevism officials seemed to regard everyone who approached them as an enemy. They growled and harangued. From top to bottom officialdom was nervous, irritable and generally unpleasant to deal with.

This spirit has disappeared, to a very large degree. The success of the government in overthrowing its adversaries has given a feeling of security and it now functions much as other governments do. Guards, messengers, bureau chiefs and higher officials are more cordial. Bolshevist legations abroad also reflect this changed attitude to a marked degree.

White collars are no longer banned. Black leather coats are not regarded as the only suitable uniform for a Bolshevist official. Experienced minor officials of the old regime have been restored to their places in many of the offices and their example has greatly modified the brusque manners of the soldier, sailor and workman element which originally monopolized most of the government posts.

HE HAD BOOZE IN CAR, BUT IT COST HIM $500

Case In Windsor Which Has Strange Complications.

WINDSOR, Oct. 20—For having in his possession in an automobile liquor taken from the home of Walter Sauve, Leonard Rogers was fined $500 and costs in Windsor police court yesterday afternoon. A similar charge against Robert Demers was dropped and Sauve was acquitted on a charge of selling the stock unlawfully.

Several were in charge of the automobile carrying the liquor, but Demers, taxi driver, and Rogers, both of Windsor, were the only two caught by the officers They were taking it to the river when the law stepped in Sauve told the court that when he first discovered that the liquor had been taken he suspected burglary because of the fact that telephone wires leading to the house had been cut.

Demers, the owner of the car in which the liquor was found, stated that he was "forced into the deal at the point of a gun."

TAKES LAW SOCIETY OFFICE.

TORONTO, Oct. 20.—Hon. Featherstone Osler, former justice of the Ontario Court of Appeal and well known throughout Ontario, has been elected treasurer of the Law Society of Upper Canada. Mr. Osler is president of the Toronto General Trusts Corporation.

VISITED DETROIT.—Fifty members of Union Lodge, 380, A., F. & A. M., visited the Michigan Central Masonic Club at Detroit yesterday. The party left London at 11.50 a. m. yesterday and returned to London early this morning. The returning Union Lodge members state that the Detroit club gave them a wonderful time.

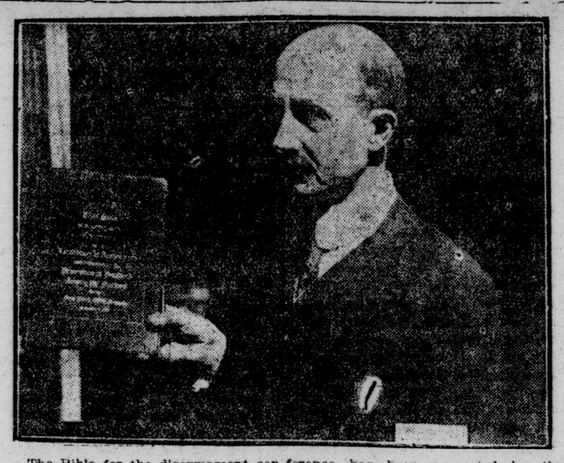

The Bible for the disarmament conference has been presented by the New York Bible Society. Dr. Geo. W. Carter is here seen holding it.

WOMEN UNITE IN SOCIAL SERVICE

Wives of Methodist Ministers Form Association.

TO EMULATE HUSBANDS

Will Discuss Social Problems Over Their Knitting.

Wives of 40 Methodist ministers have banded themselves together in an organization which has the same aims and objectives as the Ministerial Association to which their lesser halves belong. Mrs. W. E. Millson, of this city, is the president, and Mrs. Kitely, of Lambeth, is the secretary of the new association, which meets at the same time as the men's association, on the first Monday in every month.

Mrs. Millson explained to The Free Press that they were not to be outdone by their husbands and had, accordingly, decided to unite in a society which would be a social force in the community. Members of the club will be permitted to bring their knitting, but there will be more important work for them to do than mending their husbands' socks.

"We intend to protect our own interests in every way possible," added the president. "All our mutual problems will be discussed, speakers will visit our meetings and tell us of the progress which is being made in women's work, while we will also be joined together socially as we have never done before."

The organization, while new to this city and indeed to Western Ontario, is not novel to Toronto and larger centers where similar clubs have flourished for some time. In many ways the organization resembles the Women's Institute, which has proved a dominant force in the province.

Exhibit

(Continued From Page One)

that they had not in any way interfered with the clubs' usual programs and enjoyment. He complimented Professor Ellis on his extraordinary ability in the French language. He deprecated his English, but was assured that his "accent was truly marvelous."

Count D'Arnaud also stated: "France has passed through the most terrific ordeal in its history, but faced the future with unconquerable optimism. Britain and the British dominions," he said, "held first place in the affections of the French Republic.

"You Canadians came to the assistance of France in our trial. France will never forget!"

He closed his address by issuing a cordial invitation to all present that they visit the exhibition train and promised to give next year's Canadian train, which will tour France, the same thorough inspection and the Canadian trade commission as hearty a welcome.

LONDON CAR.

Senator L. P. Beaubien, who is representing the Canadian Government in the tour of the French exhibition train, gave an address.

He asked manufacturers and merchants of London to send one complete car in the Canadian trade exhibit train which will tour France in 1922. He pointed out that Canada should trade direct with France and not with England, as heretofore. "France was not acquainted with Canada before the war," he stated.

A civic reception was tendered the delegates on the made-in-France train by Mayor E. S. Little and other members of the City Council this morning. The French train arrived in the city at 4 o'clock and was parked on the London & Port Stanley siding, between Wellington and Waterloo streets.

Many citizens, curious to get a glimpse of the French train, which is touring Canada, visited the siding early this morning before the members of the staff had arisen for the day.

Hundreds of school children arrived on the scene at 10 30 o'clock and were shown through the train by the delegates. The numerous articles manufactured in France, which are on exhibit, are of great educational value to the school children.

LEAVES C. N. R. BOARD FOR MEIGHEN BANNER

Col. Thos. Cantley Accepts Conservative Nomination In Pictou, N. S.

TORONTO, Oct. 20. — Col. Thos Cantley resigned as a member of the board of directors of the Canadian National Railways on his acceptance of the Conservative nomination in Pictou, N.S., for the House of Commons. "I have had his resignation in my possession for over a week," said President D. B. Hanna. "The same rule applies to us all in the Canadian National Railway. In trying to keep the railways out of politics every one in the service must conform with regulations which are for all."

President Hanna stated that there was absolutely no truth in the statement or implication that the Government or politics has had anything to do with re-employing men in the C. N. R. shops. The railway was simply doing its best to help relieve unemployment.

STREET FIGHTING IN BELFAST.

BELFAST, Oct. 20.—Two persons were wounded during firing which occurred in the Stanhope street area between military snipers last evening. One of the injured was a young girl.

WANT SUPERVISORS REAPPOINTED—A petition with several hundred names appended has been received by the Public Utilities Commission asking that Ed. McMahon, Bruce Ninmo and Miss V. Price, who were play supervisors at Thames Park last summer, be reappointed next year. Most of the signatures are of the children who used the park during the past season.

PREMIER MEIGHEN GIVEN GREAT WELCOME AT SARNIA

Replying to Address He Predicts Bright Future for Town and District.

SARNIA, Oct. 20.—(Staff Special to The Free Press.)—Rt. Hon. Arthur Meighen arrived at Sarnia at noon, coming from Goderich. He was warmly welcomed at the station and this afternoon was tendered a civic reception in the city hall by Mayor George Crawford and members of the Sarnia Council. This evening the premier will address a meeting in the Imperial Theater and will also probably speak at an overflow gathering.

In reply to the address presented by the Sarnia Council the prime minister expressed his thanks. Reference had been made to the war record of Sarnia and Sarnia's sons. "There are not many parts of the country," said the premier, "that fell behind, and those who were true have now a memory and pride worth all the sacrifice entailed.

"Your address mentioned as well the condition and prospects of your city. Sarnia has always been one of the forward moving and forward looking cities of the country. I have watched it carefully from childhood and I can well recall in early life comparing it with my own home town. You are now over the crest and doubtless your future will be great. For myself, I think, no place is so happy and desirable in which to live as in a prosperous Canadian town such as Sarnia. No one can be so pessimistic as to believe that anything but the brightest prosperity awaits your town and the whole district of Western and Southern Ontario."

E. C. BOWKER LEAVES CITY

Manager of Local Branch of Dominion Bank Goes to Toronto.

Edward C. Bowker, manager of the local branch of the Dominion Bank for the past eight years, has accepted an important position in the main office in Toronto. Within another month he will be assistant manager of the Toronto branch.

WINDSOR BURGLARS.

WINDSOR, Oct. 20.—Two burglars, intent on robbing the home of Thomas Coughlin, Sandwich, were shot at by Coughlin when he discovered their presence at an early hour this morning. The bullets went wide and both men escaped from the house and fled.

Sandwich and windsor police officers rushed to the scene, but after a lengthy search of the surrounding neighborhood they could find no trace of the burglars.

Louisville

FIRST RACE—Mary Patricia, 3-1, even, 1-2, 1; Prelude, 2-1, 4-5, 2; Beeswax, 1-4, 3. Time 1.06 4-5. Irish Confetti, Story Teller, Phantom, Blue, The Sphinx ran.

SECOND RACE—Whisk, 9-10, 1-4, out, 1; Prince James, 1-2, out, 2; Gray Bagbles, out, 3. Time 1.45. Only three starters.

THIRD RACE—Tufter, 5-2, even, 2-5, 1; Siren Maid, even, 1-2, 2; Sea Mint, 1-3, 3. Time 1.45 4-5. Araphoe, Crystal Ford, Bombast, Wynne Wood ran.

FOURTH RACE—Awning, 4-1, 7-5, 3-5, 1; Miracle Man, 8-5, 4-5, 2; Forge Ahead, 4-1, 3. Time 1.08 3-5. San Stefano, Bullet, Royal Primrose, Pluribelle, Pretty Lady, Kate Brummel, Fred Kinney, Promenade, Fayolle ran.

FIFTH RACE—Split Grass, 30-1, 10-1, 5-1, 1; Vineyard, 6-1, 3-1, 2; Wild Deuce, 2-1, 3. Time 1.09 2-5. Hot Spur, Drifting, Crock of Gold, Miss Finn, Welcome Stranger, Straight Shot, Maggie Murphy Spinning, Lady Zeus ran.

SIXTH RACE—Pavia, 11-5, 4-5, 1-3, 1; Fluff, 1-2, 1-5, 2; Wedgewood, 2-1, 3. Time 1.11 2-5. Morning Face, Marjorie M. ran.

Laurel

FIRST RACE—Grace Mayers, $10.40, $6.20, $5.10, 1; Miles S., $4.40; $3.60, 2, Troubler, $13.30, 3. Time 1.14 3-5. Commander Colin, Chateaugay, Selota, xIloco and Beamer also ran.

xWon; disqualified for foul.

SECOND RACE—Musty, $3.10, $2.40, out, 1; Sobridage, $5.00, out, 2; Brigganna, out, 3. Time 3.59. Pheonix, Petitiomen and Hallaville also ran.

THIRD RACE—Elemental, $4.30, $2.80, $2.20, 1; Fancier, $4.40, $2.60 2; Sedge, $2.30, 3. Time 1.14 1-5. Ogarite, Wessie B., Max Gold, Sailing Along and Alice also ran.

FOURTH RACE — Top Sergeant, $16.40, $5.90, $3.10, 1; Blazes, $5.00 $3.10, 2; Lunetta, $2.60, 3. Time 1.46. Bunga Buck, Bygone Days and Registrar also ran.

FIFTH RACE—Comme Ci, $5.60, $3.20, $2.80, 1; Bribed Voter, $3.00, $2.80, 2; Hello Pardner, $3.50, 3. Time 1.52 3-5. Woodthrush, Jean Bullant, Lucy Kate, ing Trojan and Trooper also ran.

SIXTH RACE — Current Events, $12.70, $7.20, $5.30, 1; Peggy Rives, $13.80, $6.80, 2; Explosive, $4.90, 3. Time 1.42 4-5. North Shore, Humphy, Perhaps, Yeomanette, Edna D., Helen Lucas, Cast Ashore and Bodanzky also ran.

SEVENTH RACE—Widow Bedotte, $14.10, $5.10, $3.20, 1; Belario $5.00, $3.50, 2; Natural, $5.40, 3. Time 1.46 3-5. Court View, Stanley, Zed, P. G. King and Wood Violet also ran.

Empire City

FIRST RACE—Abadane, $3.70, $2.80, $2.20, 1; Last One, $4.60, $2.70, 2; Rapid Day, $2.40, 3. Time 1.12 2-5. Guynor and Courtship also ran.

SECOND RACE—Lieutenant Colonel, $4.40, $2.50, $2.20, 1; Bridgstown Maid, $3, $2.40, 2; Brother John, $4.70, 3. Time 1.07 4-5. Canny Lady, Quality, Don Pep, Queen High, Amoush, Chief, Sonny and Ethel Vane also ran.

THIRD RACE—Ben Valet, $8.10, $4.80, $4, 1; Cimarron, $4.60, $3.50, 2; Tan Son, $4.80, 3. Time 1.46 3-5. Danzig, Rumza and Rep also ran.

FOURTH RACE—Judge Pryor, $21.60, $11.60, $7.20, 1; Tharon, $5.60, $4.40, 2; Bermont, $17.70, 3. Time 1.13 2-5. Pousse Cafe II., Louis Adair, The Virginian, Castlereagh, British Maid, Black Watch II., Frizlet, Dartmoor, Bothersation, Sagamock, Greenland and Black Hackle also ran.

FIFTH RACE—Precious Lula, $19.90, $8.50, $6.10, 1; Bonus, $11.60, $6.90, 2; Thibodeaux, $3.70, 3. Time 1.26 2-5. College Girl, Colored Boy, Omnipotent, Pindar Peel, Maaximac, Tulane, Cap Rock, Bud Fisher, Bill and Coo and Commander McMeekin also ran.

SIXTH RACE—Radio, $23.50, $9, $4.60, 1; United Verde, $3.10, $2.60, 2; Herd Girl, $3.10, 3. Time 1.52 1-5. Paris Maid, Humphrey and Sailor also ran.

SEVENTH RACE—Diana, $33.40, $8.70, $7.60, 1; High Gear, $3.60, $2.80, 2; Sea Prince, $5.10, 3. Time 1.45 2-5. Mab, Harveet, King, Darnley, Young Adam, Merchant, Dixie Carroll, Murray, Hercules and Candle Light also ran.

USE BOGUS MONEY FOR BAD LIQUOR

Booze Runners and Counterfeiters Join To Fleece Public.

CANADIANS THE VICTIMS

Considerable Losses Reported Among Pacific Coast Merchants.

SEATTLE, Oct. 20—Liquor runners, operating on a large scale, and bootleggers, in league with exceedingly clever counterfeiters, are flooding the Northwest, especially Seattle, Tacoma and Spokane with thousands of dollars in bogus $10 federal reserve notes, it was made known to-day through Capt. W. R. Jarrett, of the United States secret service. Many transactions in illicit deals for large quantities of liquor made the passing of the counterfeit notes easy, Capt. Jarrett said, and virtually impossible to trace.

Merchants are often the ultimate losers and not the bootleggers and liquor runners, the secret service finds. The money is passed along to stores by persons who sell the liquor. The losses are said to be heavier to Canadian merchants and banks than to persons on this side of the international boundary.

Two men arrested at Fernie, B. C., trying to purchase liquor for the Seattle trade, it is alleged, had 150 of the bogus $10 notes.

WEEKLY BANK CLEARINGS—The bank clearings for the week ending on Thursday were $2,919,931. This is a decrease of $647,780 from the corresponding week of last year, when the amount was $3,567,711.

GUESTS OF FRENCH EXHIBITION—Senior Technical School students were the guests of the French exhibition train officials this morning in an inspection tour of the magnificent C. N. R. train which is in London to-day in the course of a tour of the Dominion. The technical seniors were keenly interested in the manufactures and other products shown.

HON. F. C. BIGGS OPENS BRANTFORD HIGHWAY

BRANTFORD, Oct. 20.—The Brantford and Hamilton highway, a part of the provincial system of permanent highways, was officially opened this morning by Hon. F. C. Biggs, minister of public works and highways. Unpropitious weather greeted the assemblage and kept down the attendance, although about 150 were on hand. The gathering included civic and county officials. There was no ceremony at the juncture of the Wentworth-Brant County lines, the road being simply declared open. Luncheon was served to the minister and other guests at the Brantford Golf and Country Club, with a large attendance.

BAPTISTS AT ST. THOMAS HEAR REPORTS FOR YEAR

Excellent Progress By All Connexional Bodies of Baptist Church.

ST. THOMAS, Oct. 20—The Baptist convention opened this morning's session with another full turnout of delegates. Rev. W. S. McAlpine, of Hespeler, was acting chairman.

In the report of the board of publication it was shown that the net profit for the year in the convention of Ontario and Quebec was only $56.88. The explanation of smallness of profits is the fact that for 10 months of the year paper that formerly cost eight cents a pound now cost 14c. In connection with Canadian Baptists the board's total income was $44,526.

The church edifice board reported the largest income in its history the 242 churches in the convention have contributed to their fund. The total funds in charge of this board at the beginning of the year were $32,664, which has been since increased to $60,000.

In presenting the report it was said that while no spectacular enterprise had been engaged in the work of the board had gone steadily forward and steady progress had been made in all efforts to help the needy causes in their financial struggles. The report of the Grand Ligne mission, which operates among the French Canadians in Queebc and Eastern Ontario, was very satisfactory.

INDORSE MANNER, CONDEMN MATTER

Praise Lloyd George's Speech; Don't Like His Plan.

EXPORT CREDITS SCORED

British Newspapers Not In Accord With Trade Policy.

LONDON, Oct. 20. — (Canadian Press Cable.)—Premier Lloyd George's speech in the House of Commons yesterday, when he outlined the Government's policy with regard to trade and unemployment, has called forth from newspapers a measure of praise on his presentation of what is admittedly a difficult case, but the actual proposals are the subject of criticism.

The Times comments upon the extension of the export credit scheme to the empire, and expresses the view that the most serious defect in the scheme is that it tends to increase taxation without offering the country any prospect of immediate relief being obtained from the crushing fiscal burdens.

The Morning Post says that Premier Lloyde George proposed to remedy the evil of unemployment by continuing, in principle, the very policy which has largely produced unemployment.

The Daily Mail regards the scheme as palliative but no cure.

The Daily News thinks the scheme is not inspired by any broad policy, but is merely a limited attempt to evade the coming storm.

The Herald bluntly describes the proposals as "bluff" and adds: "You can not feed the unemployed on bluff."

The Chronicle and Telegraph support the scheme.

GOING TO CONGRESS.—Twelve local physicians will attend the clinical congress of American surgeons, which will open at Philadelphia on Saturday and continue several days. The party of Londoners will leave this city on Saturday morning and will journey to Philadelphia via the London & Port Stanley and the Michigan Central Railroad.

This Is Semi-ready Week At Leo Watson's Shop

Semi-ready Suits for Men who have grown stout

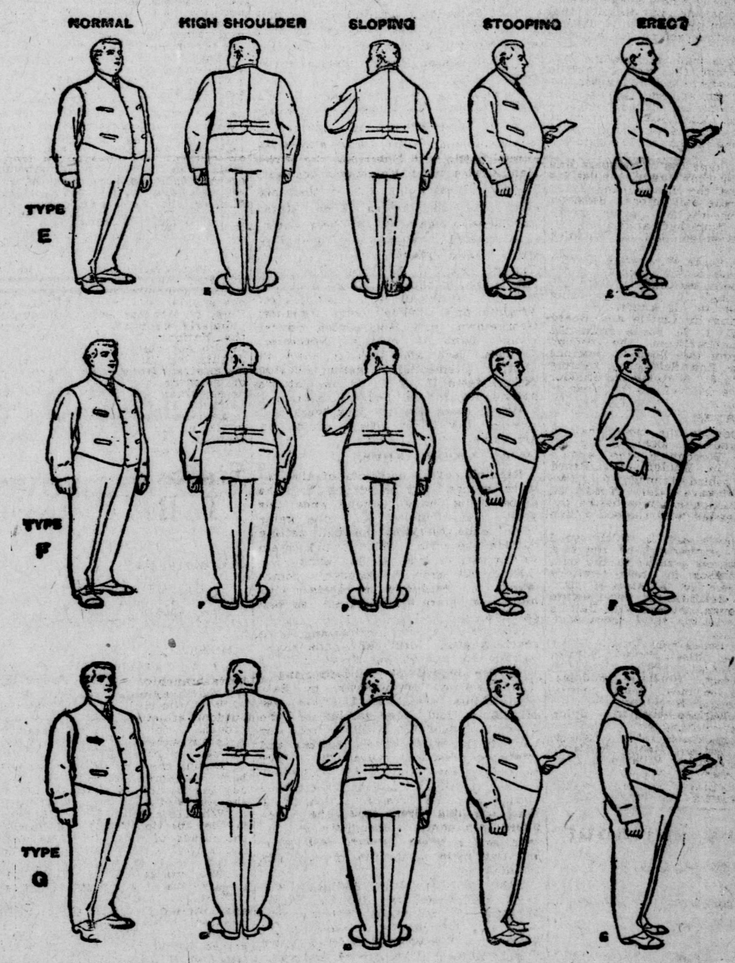

Type E Suits — The Short Stout Man

Type F Suits — For Average Stout Men

Type G Suits — For Tall Stout Men

Height is important in making and grading suit patterns.

A coat made for a stout man of 5 feet 6 would look ridiculous on a man 6 inches taller.

Type E Suits are for men 5 feet 2 inches with a 36 breast and 33½ waist, up to men of 5 feet 9 inches with 50 breast and 52 waist.

The price-in-the-pocket of a Semi-ready suit is a guarantee of its worth to the wearer.

The average height of the men of Canada runs between 5 feet 5 and 6 feet—and Type F Suits are designed to fit all heights between these figures, with breast measures varying from 36 to 50 inches, and waist measures from 33½ to 52.

The waist measure of a man can be approximated by his height and weight. "To satisfy"—that is our idea of service, and we want enthusiasm and satisfaction.

It's the Big Man—he who is above the average—who often issues the challenge: "You can't fit me!"

We can put a coat on almost any man—even though he be above or below the average—that can be altered to fit, for our physique type system allows for alterations to fit every variation from the normal figure.

We want the hard-to-fit man to know that the price in the pocket is the same to him—the same everywhere in Canada.

Come and see this extra fine Exposition of Men's Styles—and study for yourself just what the Semi-ready physique type system means.

The only store in this city selling Semi-ready Suits and Overcoats.

R. Leo Watson

183 DUNDAS STREET.

CHRISTIANITY TO SAVE DEMOCRACY

Rev. A. L. McCrimmon, Chancellor of McMaster, at St. Thomas

SPEAKS OF UNIVERSITY

Outlines Problem of Moving Institution to Hamilton

ST. THOMAS, Oct. 19.—(By Staff Reporter)—"The cry to-day is to make democracy safe for the people, to save democracy from selfish monopoly and invisible interests on the one hand, and from Red Bolshevism on the other. There is no doubt about the movement toward democracy. Christianity alone can render it safe, with a reverent recognition of 'not kings and lords, but nations.' In this Canada of ours we need to build into the national structure the enduring buttresses of Christian institutions. Now is the day of opportunity to make Christ felt in the councils of the nation and the coming generation of citizens. Remember, if you except Roman Catholic institutions, McMaster is the only university left in Ontario which is under distinctively Christian auspices."

Thus spoke Rev. Abraham L. McCrimmon, M.A., LL.D., chancellor of McMaster University, Toronto, and one of the leading Baptist educationists of the Dominion, in the course of a stirring address dealing with the removal of McMaster University from Toronto, at the afternoon session of the 33rd annual convention of Ontario-Quebec Baptists here to-day. He outlined briefly the events that led up to the discussion in open convention of the question of removing McMaster from Toronto to Hamilton or elsewhere. The matter was brought to the attention of the board of governors through W. W. McMaster. The board had, however, felt that it had no right to prejudice the situation for the convention by taking any initial steps such as were suggested at that time.

NO IMMEDIATE ACTION.

If the convention should entertain any idea of making a change, the chancellor declared, it would not mean immediate action. There were many things to consider, such as the financial obligations, which would fall on the residents of Hamilton and the Baptist supporters there, as well as a great loss to Toronto.

The question of removal really originated with the alumni members in Hamilton. The speaker refused to advise either one way or the other. He thought the matter one to be dealt with entirely by the convention. It would be some time before any buildings could be erected, however, and there was plenty of time for consideration.

Dealing, in his report on McMaster, with an appeal for increased endowment and better facilities for work, he declared that for various reasons this appeal should meet with hearty approval from members of the convention for the following reasons:

The call of necessity. All educational institutions are increasing their funds for endowment and equipment, and to-day increases of this sort were merely a means of conservation.

The challenge of permanency. In foreign mission work it had been found that those missions which joined with educational institutions in the preaching of the Gospel were the ones whose work was most rapidly increasing and stood the test of time better than others.

Dealing with the various phases of Christian and state university training, the speaker used striking comparisons. He said in part:

ENORMOUS LEAKAGE.

"It may not be generally known that only 50 per cent. of the students entering American colleges graduate. The leakage in large institutions is enormous. The cry to-day is for an examination of the college scrap-heap.

That something more than knowledge is required in a graduate is proved by the fact that it is reported that one-third of those who ask for beds at the Bowery Mission, New York, are college men; and that there are 100 college graduates in Sing-Sing. One often ponders the statement of Bismarck that one-third of the German students drink themselves to death, one-third work themselves to death, and the remaining third rule Germany. Would not Christian personal contact have saved many of the two-thirds? Do you realize the vast importance of an institution like McMaster?

AROUSE CONSCIENCE.

"To meet this need of better educational equipment it is imperative that the Canadian Baptist conscience be aroused. Let this impetus begin in your own heart. Let there come into your souls the great need of the world, the great opportunities of the age and of the incipient stages of our national life, the thought that our educational work is the center of all our denominational activity, of all our missionary activity. Let your hearts be touched with the heritage of sacrifice represented by the laying down of life by a Fyfe or a McGregor, the mortgaging of a home by a Burtch, the investment of life's proceeds by a McMaster and the enduring of straitened circumstances and impecunious conditions by scores of others. Think of what a college may do for men. Do you really understand the importance of a college to the welfare of mankind? After careful examination Joplin found that 'Two per cent. of our young men go to college. Ninety per cent. of our men of influence come from that two per cent.' To-day no man's son or daughter need go without a college education. The value of a college, Old Charterhouse, established through the generosity of Sir Thomas Sutton, sent out Addison, Blackstone, John Wesley, Thackeray, Grote, Kinglake, Havelock, Baden-Powell and others. He who invests in college work invests in the highest destiny of future generations. His prayers and his dollars may move the world to righteousness.

A BIG QUESTION.

How democracy shall provide for the religious elements in the development of the nation is one of the burning questions of to-day. After debating the question of religious education by state schools the National Educational Association of the United States declared: "We must conclude therefore that the prerogative of religious instruction is in the church and must remain in the church." And yet Prof. Winchester, of Yale, states the condition of affairs: "However successful the public schools may be as disseminators of information, the realization is being forced upon us that knowledge does not insure morality, much less religion." The situation is clearly before us. Our responsibility is to make as efficient as possible the Bible schools of our churches and our Christian institutions of higher learning.

"The dangers which beset overgrown student bodies of large universities are being recognized by educationists as very great. One of the most able writers on college administration, Birdseye, says: 'I know of no place where so much fine materials coming from the country and small towns has been ruined by a single half year of idleness and extravagance. . . . The college must attempt to regain at once, but wisely, the ground which it has lost in this regard during the last 50 years.' It is agreed that such disastrous results arise from loss of personal contact with the student, and many are the recommendations to break up the large student body into smaller college groups such as McMaster represents. Some universities are limiting their attendance; others are introducing a very expensive and so far somewhat unsatisfactory tutorial system. President Hibben, of Princeton, says: 'We do not feel we can maintain the university's traditional policy and our present educational methods if we allow ourselves to be drawn into a policy of indefinite expansion.'

A CRITICAL TIME.

"This is a critical time in the history of our denomination. Now is the period when alumni, pastors, business men, the rank and file of the denomination must rise to the occasion and put our educational institutions in condition to do their proper work in this age, so full of opportunity. The Baptists of the United States have resolved to invest nearly $60,000,000 in their educational work. The Methodists of the South, who were asked to raise $33,000,000 for education and who thought it too much to raise, had nothing to say when it was pointed out that their women of the South spend $30,000,000 a year in face powder and cosmetics The Baptists of Canada have had their share in the prosperity of our country."

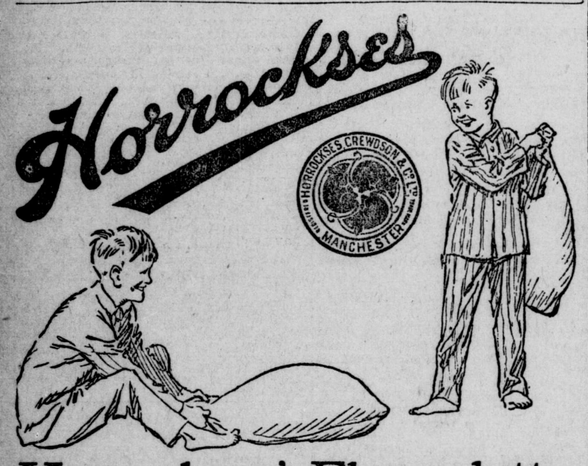

Horrockses' Flannelette

Flannelette is the "Cinderella" of the textile family—unromantic, out of sight some of the time. But when the prince, Jack Frost, begins to whirl the dead leaves about, he puts the more frivolous materials in second place, and then you are the fairy godmother who transforms Flannelette into warm night-dresses, cuddly kimonas, petticoats and pyjamas.

HORROCKSES' Flannelette combines the soft, fluffy comfort of wool with the firm and easily laundered durability of cotton. The kiddies' nightly rough-and-tumble does not hurt this sturdy material and the frequent washing does not affect the fleecy coziness.

HORROCKSES' Flannelette comes with the same guarantee of quality as their famous Longcloths.

If your favorite store has none in stock, write us and we will tell you where you can get it.

JOHN E. RITCHIE, Canadian Agent, 591 St. Catherine Street, W., Montreal
Branches: Toronto and Vancouver

Made by
HORROCKSES, CREWDSON & CO., LIMITED
Cotton Spinners and Manufacturers - Manchester, England 57

LOOK FOR THE NAME Horrockses ON THE SELVEDGE

MAGNIFICNET FLOWERS AT FUNERAL OF LADY BECK GO TO BRIGHTEN SICK ROOMS

Disposal of Tributes of Sympathy So Ordered by Sir Adam After Ceremony Is Completed in Hamilton

HAMILTON Oct. 19.—The magnificent flowers, expressions of sympathy from everp part of the country to Sir Adam Beck and Miss Marion Beck in the bereavement they suffered through the death of Lady Back, will be distributed among the hospitals of the city. Immediately after the funeral to-day Sir Adam telephoned the cemetery superintendent and gave orders that this be done. The disposition of what was probably the most beautiful floral display ever seen at a funeral here is doubtless as Lady Beck would have have it, for throughout her life she devoted her time and energy unsparingly in helping the afflicted.

TORONTO MOURNS

TORONTO, Oct. 19.—Many were the tributes paid to-day by the people of Toronto to the memory of the late Lady Beck and many the evidences of sympathy to Sir Adam Beck and his daughter, Miss Marion. Big Ben, in the city hall tower, tolled out at intervals of three minutes as the remains of the late Lady Back were carried from the city to their last resting place in Hamilton. The flags on city hall and Parliament buildings were half mast, and the city hall was closed from 11 to 12 o'clock. Many flags on private buildings also floated at half mast.

ZONE FENCE CASE FINALLY SETTLED

J. B. McDowell Wins, Is Court's Finding

LOCATION OF BASE LINE

Fence Put Up Twice and Torn Down by Council

THAMESVILLE, Oct. 19.—J. B. McDowell, of Zone Township, has received from his solicitors the final decision of the Supreme Court of Canada, as given at Ottawa a few days ago, and the judgment is in McDowell's favor, in the famous Baseline case with the Township of Zone.

The litigation has had a long and interesting, also a rather exciting history.

The Baseine had been opened as a pubic highway for many years, but there had been a long-standing dispute between the owners of the land on the north side and those on the south side as to its true location. In May, 1915, Mr. McDowell, who owns land on the south side, appeared before the Township Council, asking that the true line of the easterly portion of the Baseline be established.

The Council then requested that the crown lands department of the province send an engineer for that purpose. George A. McCubbin, an Ontario land surveyor, made a report and filed it with his plan and field notes, with the department. After a public meeting, held before the Minister of Lands, Forests and Mines, McCubbin's survey was confirmed and ordered by the minister to "be final and conclusive upon all parties, and not to be hereafter questioned in any court whatsoever."

McCubbin's survey placed the southerly limit of the Baseline some distance to the north of Mr. McDowell's fence, and in the spring of 1917 McDowell moved his fence north to McCubbin's line.

On the 13th day of July, 1919, the Zone Township Council notified Mr. McDowell to move his fence back, and on his failing to comply the Council tore it down. Mr. McDowell replaced his fence and the Council tore it down the second time. Mr. McDowell then brought action to restrain the township, and the case was heard by Mr. Justice Orde in Chatham, May, 1920, and his judgment was against the township, and restraining them from trespassing on McDowell's land, and allowing him damages for the township's unlawful act.

The township appealed from that judgment to the court of appeal, and that court was unanimous in confirming the judgment of Justice Orde.

The township then carried their appeal to the Supreme Court of Canada at Ottawa, with the result as above.

PRESENTED WITH TROPHY

PALMERSTON, Oct. 19.—A highly successful lecture in aid of the local Horticultural Society was given in the opera hall to-night by J. E. Carter, of Guelph, who is the director of the Ontairo Horticultural Association for the district. A small but well-prepared program was given in connection with the address and presentation of the merchants' trophy or cup was made to Thomas Marsden, as well as other presentations.

MRS. HUSBAND DEAD

INGERSOLL, Oct. 19.—The death occurred to-day of Margaret Husband, widow of the late Thomas Husband, in her 77th year. Deceased had been for many years a resident.

ENGLISH, FRENCH ARE IN HARMONY

Wield Them Together for New Nation in Canada

SIR LOMER GOUIN SPEAKS

Degree of LL. D. Conferred by Queen's University

KINGSTON, Oct. 19.—The harmonious development of the two great races, English and French, upon their oint heirloom, Canada, formed the keynote of the address of Sir Lomer Gouin, K.C., M.G., in receiving the degree of LL.D. from Queen's University at the autumn convocation ceremonies here this evening.

"God has destined us to form links of the same chain and to weld together into a new nation the best qualities of England, Scotland, Ireland and France," said Sir Lomer. "The past teaches us that we have much in common, that the rivalries of old between England and France do not require the offspring of our two races to consider each other as hereditary enemies. We must retain from the past only its lessons of devotion and courage. To whatever race we belong, to whatever faith, party or class, we must try with all our heart and soul to realize in fact the national unity of our gigantic Dominion, to give our country more than its constitutional unity, to make it actually one and indissoluble. Any man in Canada who does not treat upon equal terms the French-Canadians, because they descend from another race; any man who does not grant upon all his fellow countrymen the fullest measure of fair play, is not a good citizen, because he does not work towards that harmonious development."

Through the universities, he pointed out, this harmony could be promoted, for education destroyed prejudices and fanaticism and taught the necessity of toleration.

The degree of LL.D. was conferred in absentia upon Prof. Cappon, late dean of arts at Queen's, and the degree of D. D. upon Rev. J. H. Turnbull and Rev. W. G. Black, both of Toronto. Chancellor E. W. Beatty presided.

SARNIA MAN HURT IN TRAFFIC MISHAP

SARNIA, Oct. 19.—John B. Landon, 228 Shamrock street, was painfully cut about the head and sustained quite serious injury to-day when he was knocked from his bicycle by an automobile operated by the Central Taxi Company. At noon there was an auto smash at the corner of Cromwell and Victoria streets, when an auto hit the truck belonging to the Sarnia Laundry Company. The touring car was not damaged, but the truck had a wheel broken. The street corner in question is rather a dangerous one, with a very sharp turn.

IDENTIFY MEN WHO ROBBED MAIL WAGON

WINDSOR, Oct. 19.—Following the identification by Wm. B. MacAuley, of Windsor, to-day of three suspects held at police headquarters, warrants were issued for Thomas Ferris, Alexander McClan and James Logan, alias "Jimmy the Gun," charged with the robbery of the Canadian mail wagon in Detroit on October 7. MacAuley, who was the driver of the wagon, unhesitatingly pointed out his assailants from a large number of prisoners.

MESSAGE OF SYMPATHY.

SARNIA, Oct. 19.—A message of sympathy to Sir Adam Beck in the loss of his wife was this afternoon forwarded by the Sarnia Hydro Commission.

Eat Heartily Without Dread

Eat Anything You Like and Don't Worry Stuart's Dyspepsia Tablets Relieve Sour Stomach, Belching, Gas and Acid Condition Due to Indigestion.

Simply Chew a Stuart's Dyspepsia Tablet After Meals—They Taste Good.

No matter what you eat or drink, even though it be just a glass of sweet milk, the stomach may rebel and sour almost immediately. In such cases one or two Stuart's Dyspepsia Tablets furnish the alkaline effect to offset the acid condition. Quite often the stomach may be overcrowded with partially digested food.

A cold bottle of beverage at such times may add to the difficulty and there is gassiness, a bilious taste, and other distresses due to indigestion. Travelers may save themselves much of the discomfort of wayside eating by having a box of Stuart's Dyspepsia Tablets with them, as they can be had in almost any drug store throughout the U. S. and Canada.—Advt.

HELD FOR THEFT OF FUNDS WHICH WOULD HAVE BEEN LEGALLY HIS

SENLIS, France, Oct. 19.—Three hundred yards from the monument which marks the farthest southern advance of the German army in France, in the woods near here, Anatole Demuy, a pensioned railroad worker, while strolling after lunch, stumbled upon the body of a man, whose right hand still held a revolver.

Demuy lost no time in going through the dead man's pockets and appropriating 3,500 francs, scorning the National Defense Bonds and other papers among which, a will and last testament.

Noticing his exaggerated expenditures and failing to obtain any information from her husband as to the hidden source of his sudden wealth, Demuy's wife reported him to the police. He was arrested and upon threat of being charged with theft, directed the police to the spot where the body was found.

A gendarme opened the will. The first article read: "I am friendless, without family. I leave all the money, bonds, valuables found on me to the person finding my body, after deducting the expenses of a modest funeral."

Demuy failed to read the will. He will be arraigned on a charge of theft.

PRINCETON ANNIVERSARY.

PRINCETON, Oct. 19.—Anniversary services in the Presbyterian Church Sunday drew large crowds, every available seat being filled. The preacher for the day was Rev. K. J. MacDonald, of Galt.

A tea meeting and entertainment was given the following evening and largely attended. Princeton orchestra assisted very ably. Short speeches were made by local and other clergy, and Hugh Allen, of Drumbo, presided.

MISSIONARY SPEAKS

TAVISTOCK, Oct. 19.—Miss Shipley occupied the pulpit in Knox Church on Sunday morning in the interests of the W. M. S. and delivered a most interesting address upon her mission work in China. A pleasing feature was a vocal solo rendered by Harry McKay, of Toronto. In the evening Miss Shipley again addressed a large congregation in Knox Church, her remarks being greatly added to by a series of views typical of the life and mission work in Honan.

OPEN NEW HIGHWAY WITH BIG CEREMONY

Brantford-Hamilton Road to Be Opened for Traffic To-Morrow by Hon. F. C. Biggs.

BRANTFORD, Oct. 19. — Arrangements are now all practically complete for the ceremonies to be conducted in connection with the official opening of the Brantford-Hamilton highway to-morrow by Hon. F. C. Biggs, minister of public works and highways. Persons attending in their own automobiles are asked to be on the market square before 10.30 a.m. Luncheon will be held at the Brantford Golf and Country Club at 12.30 p.m. With suitable weather conditions prevailing, officials are hopeful of securing a record attendance for the occasion.

MELTING, AS IT WERE.

"Speaking of odd similes," writes A. C. M., "you might also mention Swinnerton's description of Gaga 'Coquette.' He had 'large, soft, brown eyes, like chocolate which has been in a warm place.'"

THOMAS

adds another new department

introducing . . .

Luggage that defies the Baggage Smasher

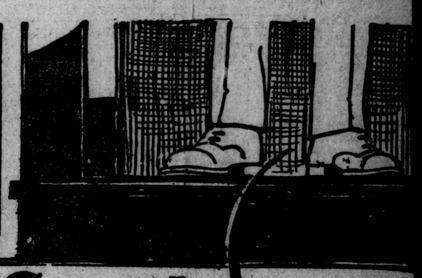

THIS department makes its debut with an extensive stock of Club Bags, Suit Cases, Trunks, Wardrobe Trunks, etc., in a most complete range of prices.

MUCH time and care was spent in the selection of these goods for this new department, so that we would be in a position to offer our patrons the best value for their money in everything pertaining to luggage, just as in our other lines.

THAT we're proud of our New Baggage Department goes without saying, for every piece was built under rigid specifications, not only for durability, but also for comfort, convenience and style. They're the kind that can go through a trip and still smile.

WHEN you're planning your visit to the "Old Homestead" during the coming festive season, see us. We know that our luggage will satisfy you—and we know our prices are right.

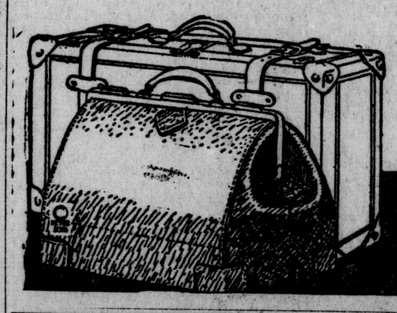

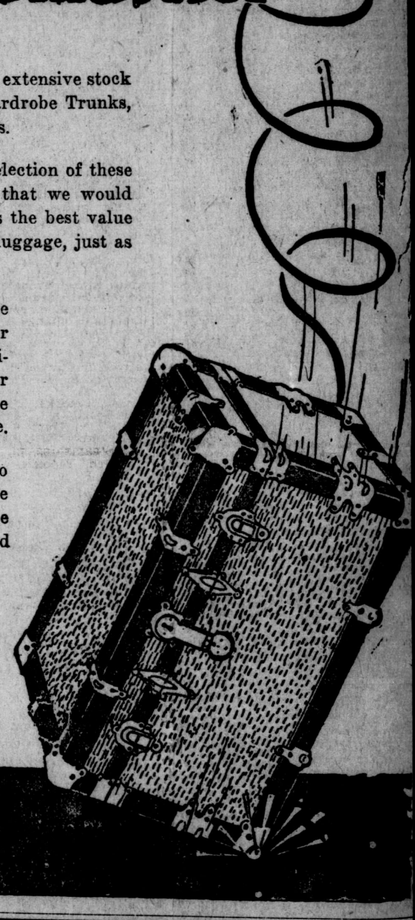

$1000.00 IN PRIZES

Our Electric Cleaner has been Improved to Perfection

The Ohio Electric Cleaner is as far ahead of most other cleaners as these are in advance of the broom. Its handiness and smooth operation renders cleaning a pleasure.

The Ohio Electric Cleaner employs the compelling force of a large volume of air suction aided by the slow moving brush. It will pick up lint or thread. It will not injure the finest rug or harm the softest fabric. It answers fully every requirement of the good vacuum cleaner. It is **improved to perfection** and now:

We Want to Improve Our Name

We will give $500.00 in cash for the best name submitted. Seven other liberal prizes. The conditions of our contest are exceedingly simple. If you are a householder you can easily qualify.

Any of our dealers will gladly give you full particulars regarding our Prize Name Contest. Call upon our nearest dealer today and ask for our Prize Name Contest Folder. See the Ohio Electric Cleaner in operation. A demonstration will be more convincing proof of its superiority than any claims we can make. Besides, a demonstration may suggest the winning name to you.

Our dealers should all be easy to locate. Look for the Red Prize Contest Card in the dealer's window. If you have any difficulty in locating one of our dealers, please write us.

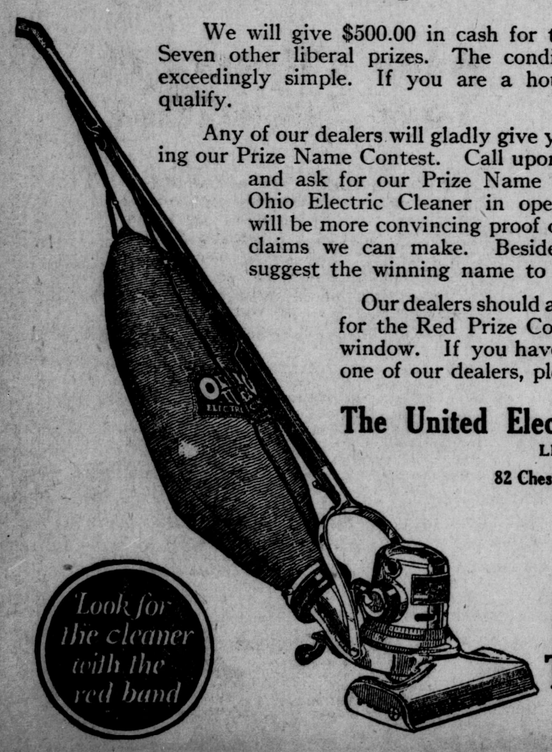

Look for the cleaner with the red band

The United Electric Co. of Canada
LIMITED
82 Chestnut Street - Toronto, Canada

J. P. Finnegan
People's Electric
Trafford Furniture

QUICK ACTION!

Hydro Wash Days Are Only One Hour Long

This week's special bargains place highest quality electric washing machines within everyone's reach at rock-bottom prices on CONVENIENT TERMS.

"EASY" VACUUM WASHER.

The Electric Washer is equal to the task, whether your weekly wash is made up of "soiled things" or the garments of the fireman, mechanic or heavy duty worker.

Rush Sale Bargains

$175 Trojan, only $135
With Stationary Wringer.

$190 Trojan, only $160
With Swinging Wringer.

$175 Eden, only $150
Slightly Used Demonstrator.

$200 Easy, only $175
Slightly Used Demonstrator.

TERMS TO SUIT.

Every Machine "Serviced."

THE HYDRO SHOP

THE STORE THE PEOPLE OWN.

DUNDAS AND WELLINGTON STREETS. PHONE 7000

OND AND STOCK MARKETS----GRAIN AND PROVISION QUOTATIONS----LIVE STOCK

GS HIGHER ON LOCAL MARKET

y-Five To Fifty-Eight Cents Dozen To-Day.

gs took another jump on the local ket on Thursday and are now selling at 50 cents for crate lots, 52 cents baskets and 55 cents to 58 cents l. The farmers say that the hens now in the moulting season, which unts for the increase in the price. e load of straw sold for $12.

ts are slow sale at 59 cents a el for old, and 42½ to 44 cents for No wheat has been offered on local market since the recent dese in price. The price offered is $1.10 a bushel.

ples were the real feature of the ket. Choice Spies sold for $5 a l. Some pears were offered, but not of choice quality. They sold 1.50 a bushel.

e attendance at the market, de- the threatening weather, was both farmers and city people ng out in fairly large numbers.

e quotations for the day are as ws:

Eggs and Butter.		
, fresh, crates	50	@ 50
, basket	52	@ 52
, fresh, retail	55	@ 58
r, crocks, w sale	40	@ 40
r, crocks, retail	42	@ 43
r, lb. rolls, w'sale	40	@ 40
r, lb. rolls, retail	42	@ 45
r, creamery, w'sale	41	@ 41
r, creamery, retail	45	@ 45
y, strained	17	@ 20
y, 5-lb. pail	85	@ 1 00
Vegetables and Fruit.		
es, peck	40	@ 50
es, bushel	1 00	@ 2 00
oes, new, peck	40	@ 45
oes, new, bushel	1 50	@ 1 60
toes, bag	2 00	@ 2 25
y, each	5	@ 12
age, each	10	@ 20
age, dozen	1 00	@ 1 50
, bushel	75	@ 75
ps, bushel	60	@ 75
ts, bunch	5	@ 7
ts, bushel	1 00	@ 1 00
kins, each	10	@ 25
flowers, each	15	@ 35
flowers, dozen	1 00	@ 2 50
toes	50	@ 50
, ordinary, 11 qts.	80	@ 80
, 6 qts.	50	@ 60
, bushel	1 25	@ 1 75
ng onions, quart	15	@ 25
ng onions, 11 qts.	1 10	@ 1 75
onions, bushel	2 50	@ 2 50
rs, sweet, dozen	30	@ 40
n peppers, dozen	10	@ 15
peppers, dozen	10	@ 15
t potatoes, hamper	2 25	@ 3 25
t potatoes, lb.	10	@ 12½
rooms, lb.	25	@ 40
ns	10	@ 25
ces	10	@ 10
s	60	@ 70
nuts, bushel	15 00	@15 00
nuts, lb.	30	@ 40
ips	1 00	@ 1 25
Poultry — Alive		
owl, lb.	18	@ 20
g chicken, lb.	18	@ 22
s	18	@ 20
Poultry — Dressed		
owl, retail	23	@ 25
chickens, lb.	28	@ 32
, lb.	30	@ 32
s, each	1 00	@ 1 40
Grain — Per Cwt.		
wheat	1 66	@ 1 83
oats	1 25	@ 1 30
ats	1 70	@ 1 75
Grain — Per Bushel		
wheat	1 00	@ 1 10
	59½	@ 59½
oats	42½	@ 44
Hay and Straw		
	18 00	@20 00
	12 00	@13 00
sed Meat—Wholesale—Per Cwt.		
heifer and steer, 0 to 600 lbs.	14 00	@15 00
heifer and steer, to 700 lbs.	10 00	@12 00
cow, 500 to 600		
	10 00	@10 00
cow, 400 to 500		
	12 00	@12 00
hinds, per lb.	22	@ 24
fronts, per lb.	10	@ 12
hinds, per lb.	25	@ 25
fronts, per lb.	15	@ 16
	15	@16 00
s, choice, cwt.	18 00	@20 00
hinds, per lb.	35	@ 35
fronts, per lb.	20	@ 20
ed hogs	14 00	@15 00
Live Stock.		
select	8 50	@ 8 75
ows, per cwt	5 00	@ 5 50
pigs, pair	8 00	@12 00
Hides.		
des, No. 1	4½	@ 4½
des, No. 2	3½	@ 3½
des, No. 3	2½	@ 2½
kins, No. 1	11	@ 11
kins, No. 2	9	@ 10
skins, each	10	@ 15
kip	5	@ 7
Wool.		
, unwashed	6	@ 7
m, unwashed	8	@ 9
unwashed	10	@ 12

BUTTER

W YORK, Oct. 19.—Butter, easier; ts, 10,961 tubs; creamery, higher extras, 48c to 48½c; creamery, (92 score), 47½c; creamery, firsts 91 score), 38c to 40½c; state, tubs, finest, 45c to 46½c; packing stock, current make, No. 2, 28c.

ONTREAL, Oct. 19. — Butter, st creamery, 40c to 41c.

CHEESE

W YORK, Oct. 19.—Cheese, steady; ts, 1,974 boxes; state, whole milk, fresh specials, 22c to 23c; do., e run, 21½c to 22c; state, whole twins, specials, 22c to 22½c; do., e run, 21c to 21½c.

NTREAL, Oct. 19.—Cheese, finest ns, 15¾c to 16¼c.

TERBORO, Oct. 19.—At the regueeting of the Peterboro cheese there were 545 cheese sold at cents.

ERPOOL, Oct. 19.—Cheese, Canfinest white, 102s.

FLOUR

RONTO, Oct. 19.—Manitoba flour, patents, $7.60; second patents, Ontario flour, 30 per cent. s, bulk, seaboard, $5.50.

NTREAL, Oct. 19.—Flour, Manispring wheat patents, firsts, $7.60. ODD FLOUR gb'.

W YORK, Oct. 19.—Flour weak; patents, $6.75 to $7.25; soft winraights, $5.75 to $6; hard winter nts, $6.50 to $7.

FLOUR HITS $7

Time in Six Years It Has Been This Low.

NEAPOLIS, Minn., Oct. 19.—Fol- yesterday's decline in the wheat t flour broke to new low levels o-day, touching $7 a barrel for st time in six years. Mills posted of $7 to $7.15 a barrel for family s, a reduction of 40c to 55c from day's range.

CRUDE OIL GOES UP.

TSBURG, Pa., Oct. 20.—The increase in the price of crude s morning was announced here by the principal purchasing es at the opening of the market, vance of 25c a barrel on Pennsylcrude, which is $3.50 a barrel. l other grades also were ad-.

LIVERPOOL COTTON.

ERPOOL, Oct. 20.—Cotton fuclosed steady. Closing: October, November, 12.20; December, anuary, 12.02; February, 11.87; 11.73; April, 11.62; May, 11.52; 11.38; July, 1.26; August, 11.06; mber, 10.86.

CHICAGO PRODUCE.

AGO, Oct. 20.—Butter firm; ry extras, 44c to 44½c. Eggs receipts, 2,086 cases; firsts, 45c

FINANCIAL.

NEW YORK.

Reported daily for The Free Press by Jones, Easton, McCallum Co., Ltd., ground floor, Royal Bank Building.

NEW YORK, Oct. 20.

1.30 p.m.

	Open.	High.	Low.	Close.
Allis-Chalmers	33⅝	38⅝	33⅝	33⅝
Am. Int. Corp.	31¾	32¼	31¾	32¼
Am. Locomotive	90	90¼	90	90¼
Am. C. & Fdy.	128	128	128	128
Am. Can	26½	26½	26½	26½
Am. Sugar Co.	51¾	51¾	50⅝	50⅞
Am. Linseed	24	24	24	24
Am. Woolen	74	74⅝	73¾	74¼
Am. Steel Fdy.	23¼	23½	23¼	23½
Am. Tel. & Tel.	108	108	108	108
Anaconda	38¾	39¼	38¾	39
Atlantic Gulf	26½	27½	26½	27
Atchison	85⅛	85½	85⅛	85½
Balt. & Ohio	36⅝	37	36⅝	36¾
Baldwin Loco.	86⅛	86¾	85½	86
Beth. Steel	51¾	52⅞	51¾	52⅞
Ches. & Ohio	54½	54½	54¼	54
Calif. Petroleum	41⅝	41⅝	41	41⅝
Central Leather	27	27	27	27
Chile Copper	11⅛	11¼	11⅛	11⅛
Can. Pacific	111⅝	111½	110½	110½
Columbia Gas	61	61⅛	61	61⅛
Corn Products	79½	80⅝	79¼	80⅜
Crucible Steel	59½	60⅝	59½	59½
Cuban C. Sugar	6⅞	7	6⅞	7
Erie com.	12¼	12¼	12¼	12¼
Gen. Electric	125¼	125¼	124⅞	124⅞
Gen. Asphalt	52⅝	53¼	52½	52⅝
Gen. Motors	9¾	9¾	9⅝	9¾
Goodrich	31½	31½	31½	31½
Gt. North. pref.	71¼	72⅞	71¼	72¼
Gt. North. Ore	29⅞	29⅞	29⅞	29⅞
Indus. Alcohol	43¾	44	43¾	44
Inter. Nickel	13⅛	13⅛	13⅛	13⅛
K. C. Southern	24	24	24	24
Lehigh Valley	54⅛	54⅛	54⅛	54⅛
Marine com.	9¾	9¾	9¾	9¾
do., pref.	47	47	47	47
Mexican Pet.	95⅞	96½	95	95½
Miami	22¼	22¼	22¼	22¼
Missouri Pacific	18¾	18¾	18¾	18¾
New Haven	13⅞	13⅞	13⅝	13⅝
Northern Pacific	73½	74⅝	73⅛	73¾
N. Y. Central	72	72¼	72	72¼
Pan - American	43½	43¾	43⅛	43⅛
Pere Marquette	19	19	19	19
Pierce - Arrow	13¼	13¼	13¼	13¼
Royal Dutch	42½	42½	41¾	42
Reading	68¼	68¼	68⅛	68⅛
Retail Stores	52⅝	52⅝	52⅛	52⅛
Republic I. & S.	45	46	45⅝	46
Rock Island	31¾	32¾	31¾	32¼
Rubber com.	48½	48¾	48½	48½
Sinclair Cons.	21	21¼	21	21⅛
Southern Ry.	19⅝	19⅝	19⅝	19⅝
San Francisco	22	22	22	22
St. Paul	23½	23½	23½	23½
Studebaker	72½	73⅝	72½	73⅛
Southern Pacific	77⅝	77⅞	77⅛	77½
Tob. Products	63⅝	63⅝	62⅞	63⅝
Transcon. Oil	8⅞	8⅞	8⅞	8⅞
Texas Oil	39⅝	39⅝	39⅝	39½
Texas Pacific	20⅞	21¾	20⅞	21¾
Union Pacific	119	119½	119	119½
United F. Prod.	12¾	12¾	12¾	12¾
U. S. Steel	78¾	78½	78	78¼
Willys Overland	5⅝	5⅝	5⅝	5⅝
Utah Copper	52	52	52	52
Wabash pref. A	20⅝	20⅝	20⅝	20⅝

CANADIAN STOCKS IN LONDON.

TORONTO, Oct. 20.—The following quotations on stocks in London were received to-day by A. J. Patterson, Jr. & Co.: Canadian Pacific, 142; Brazilian, 26½; General Electric, 105½; Canada Steamships Voting Trust, 20; Dominion Steel, 26. Shawinigan, 119.

FRUIT AND VEGETABLES.

TORONTO, Oct. 20.—White & Co. report the following wholesale prices on fruit and vegetables this morning: Apples, $4 to $7 per barrel; pears, 40c to 50c; grapes, 70c; potatoes, $1.75 per bag; tomatoes, 50c to 60c; vegetable marrow, 50c; egg plant, 30c to 50c.

TORONTO STOCK EXCHANGE.

TORONTO, Oct. 20.—Most of the activity in a quiet forenoon on the Toronto Stock Exchange was centered on investment issues. Bank stocks were in fair demand, although there was no important change in prices. Victories were firm, the 1922's selling up to 99.25. C. P. R. wavered between 122 and 122¾, with trading slight. Steamships, preferred, weakened to 53¾, and General Electric to 93. The sales:

Sales:	Stocks.	High.	Low.	Close.
100	Brazilian	23½	23⅜	23⅜
2	F. N. Burt	97¼	..	..
100	British E. S., 2 pf	21½	..	..
35	Steamships, pf.	54¼	53¾	53¾
111	Gen. Electric	93	..	..
5	C. P. R.	122¾	122	122
4	Gas	66	..	..
10	Smelters	18	..	..
40	MacKay, pf.	61	..	..
5	Steel of Canada	7¾	..	..
5	Toronto Ry.	70½	..	..
1	Dominion Bank	192	..	..
4	Hamilton Bank	173	..	..
6	Imperial Bank	179	..	..
10	Nova Scotia	251½	..	..
19	Royal Bank	197¼	197	197¼
60	Standard Bank	202	..	..
6000	War Loan, 1925	95.15	..	..
1000	do., 1937	97.65	..	..
5600	Vic. Loan, 1922	99.25	99.00	99.15
9000	do., 1923	98.20	98.00	98.20
300	do., 1927	97.05	..	..
300	do., 1933	97.45	97.40	97.40
6500	do., 1937	99.00	98.90	99.00
1100	do., 1924	97.25	97.00	97.00
2100	do., 1934	94.60	94.55	94.60
37	Can. Landed	70	..	..
1000	Can. Bread Bonds	86½	..	..
Unlisted:				
98	North Star	400	350	350
100	do., pref	375	..	..
10	King Edward	78	..	..
50	B. A. Oil	27	..	..
5	Brompton	22¼	21¾	22¼

STANDARD MINING EXCHANGE.

TORONTO, Oct. 20.—Holly reached a new low level to-day on the Standard Mining Exchange, when it dropped to 937 on an odd lot. Teck-Hughes was again in demand and 5,500 shares were disposed of at 16½. This is ¾ better than the previous day's close. McIntyre returned one small sale at at 191. Keora is again on uptrend and closed at 13½ on 6,000 shares.

Sales:	Stocks.	Open.	High.	Low.	Close.
1000	Atlas	15	..	..	..
100	Holly	730	..	..	..
6000	Keora	13	13½	13	13½
200	L. Shore	121	..	..	..
200	McIntyre	191	..	..	..
6500	P. Crown	11	..	..	..
1000	Schumacher	23	..	..	..
500	T. Hughes	16	16½	16	1½
500	Beaver	25	..	..	..
500	C. Res.	12½	..	..	..
500	La Rose	34¼	..	..	..
100	Nipissing	595	..	..	..

BAR SILVER.

NEW YORK, Oct. 20.—Foreign bar silver, 71½.

BANK OF ENGLAND.

LONDON, Oct. 20.—The weekly statement of the Bank of England shows the following changes: Total reesrve, increase, £925,000; circulation, decrease, £929,000; bullion, decrease, £4,526; other securities, increase, £6,044,000; other deposits, increase, £22,019,000; public deposits, decrease, £222,000; notes reserve, increase, £932,000; Government securities, increase, £14,865,000. The proportion of the bank's reserve to liability this week is 13.51 per cent.; last week it was 14.86 per cent. Rate of discount, 5½ per cent.

MONTREAL STOCKS.

MONTREAL, Oct. 20.—Considerable strength was displayed on the local stock exchange during the first half hour this morning. Brompton rose 1 point to 22. Laurentide strengthened from 72¾, its closing figure, to 73⅝. Breweries advanced ¾ to 56. Abitibi and Atlantic Sugar were unchanged at 31 and 28½.

MONEY AND EXCHANGE.

NEW YORK, Oct. 20.—Sterling exchange strong. Demand, Great Britain, $3.94⅞; Canadian dollars, 8⅝ per cent. discount.

BANK CLEARINGS

Hamilton	5,837,841
Montreal	38,953,881
Toronto	39,492,789
Ottawa	8,803,736
Kingston	755,971
Peterboro	853,721

Kitchener, $982,524.
Windsor, $3,387,695.
Brantford, $1,310,398.

OILS

LONDON, Oct. 19.—Close: Calcutta linseed, £17 15s; linseed oil, 25s 9d; sperm oil, £38. Petroleum, American refined, 1s 4d; spirits, 1s 5d. Turpentine spirits, 65s. Rosin, American strained, 16s 6d; type "G" 17s. Tallow, Australian, 48s 6d.

LIVERPOOL, Oct. 19.—Turpentine spirits, 66s; rosin, common, 15s 6d; petroleum, refined, 1s 4d; war kerosene, No. 2, 1s 5d.

DULUTH, Oct. 19.—Linseed, on track and to arrive, $1.78; October, $1.77¾ asked; November, $1.78 bid; December, $1.76; May, $1.83½ asked.

LIVE STOCK.

TORONTO LIVE STOCK.

TORONTO, Oct. 20.—Cattle—Receipts 75. A few hundred sale cattle, mostly common, thin stuff, and three carloads of fresh arrivals make up the cattle offerings. Ten loads of Western cattle, which arrived yesterday, sold to packers at 3¾c to 4¾c; best load averaged 1,200 pounds. Trade is slow, but the yards are being gradually cleaned out. Butcher steers, choice, $6 to $6.50; good, $5.50 to $6; medium, $4 to $5; common, $2.50 to $3.50; butcher heifers, choice, $5.75 to $6.25; medium, $4.50 to $5.50; common, $2.50 to $3.50; butcher cows, choice, $4 to $4.75; medium, $3 to $4; canners and cutters, $1.50 to $2.50; butcher bulls, good, $3.50 to $4; common, $2.50 to $3; feeding steers, good, $5 to $5.50; fair, $4.50 to $5; stockers, good, $4 to $4.50; fair, $3 to$4.

Calf receipts 20. Calf receipts are light and not of good quality. Prices remain steady. Choice, $11 to $13; medium, $8 to $10; common, $2.50 to $6.

Milchers: choice, $70 to $90; springers, choice, $80 to $100.

Sheep receipts 563. A lot of heavy lambs were received and are selling at 8¼c. Quotations: Ewes, $1.50 to $4.25; lambs, $8.25 to $8.60.

Hog receipts 229; steady at 9c. Quotations, fed and waterer basis: Selects, $9; lights, $7; heavies, $8; sows, $4 to $5.50.

BUFFALO LIVE STOCK.

EAST BUFFALO, N. Y., Oct. 20.—Cattle receipts, 175; steady.

Calves receipts, 350; steady; $5 to $13.

Hog receipts, 2,900; slow; 25c to 50c lower; heavy, $8.60 to $8.65; mixed yorkers, light yorkers and pigs, $8.75; roughs, $6.50 to $6.75; stags, $4 to $5.

Sheep and lambs, receipts, 2,400. Lambs active, sheep slow, unchanged.

GRAIN.

CHICAGO GRAIN.

CHICAGO, Oct. 20.—Wheat scored a moderate rally to-day chiefly as a result of covering by shorts. Predictions in some quarters that a general railroad strike would yet be averted counted as a bullish factor. Besides, hope was expressed for a fair export business to-day. Opening prices, which varied from unchanged figures for 1½c higher, were followed by numerous changes within the initial range.

Corn and oats paralleled the action of wheat. Corn started ⅛c to ⅜c up and then continued to harden. Oats were ⅛c higher at the outset and later scored additional gains.

Provisions reflected the firmness of grain, despite downturns in hog values.

Reported daily for The Free Press by Jones, Easton, McCallum Co., Ltd., ground floor, Royal Bank Building.

CHICAGO, Oct. 20.

	Open.	High.	Low.	Close.
WHEAT—				
Dec.	1 04	1 06	1 02¾	1 04
May	1 08¼	1 10½	1 07¼	1 08¾
CORN—				
Dec.	45¾	46⅝	45¾	46
May	51	51¾	51	51½
OATS—				
Dec.	32¼	32⅞	32¼	32⅝
May	36¾	37¼	36¾	37

WINNIPEG.

Reported daily for The Free Press by Jones, Easton, McCallum Co., Ltd., ground floor, Royal Bank Building.

WINNIPEG, Oct. 20.

	Open.	High.	Low.	Close.
WHEAT—				
Oct.	1 08⅞	1 10¼	1 08	1 09¼
Dec.	1 05½	1 07½	1 04¼	1 06
May	1 11⅛	1 12⅝	1 10	1 11⅞
OATS—				
Oct.	40¼	41⅛	39⅞	40¾
Dec.	37⅛	37½	36⅞	37⅜
May	40½	41⅛	40⅛	40¾
FLAX—				
Oct.	1 74	1 75¼	1 74	1 74

PROVISIONS

LIVERPOOL, Oct. 19.—Beef, extra India mess, nominal. Pork, prime mess, western, nominal. Bacon, Cumberland cut, 26 to 30 pounds, 94s 3d. Wiltshires, 125s. Clear bellies, 14 to 16 pounds, 98s. Long clear middles, light, 28 to 34 pounds, 107s 6d. Shoulders, square, 11 to 13 pounds, 82s 6d.

METALS.

NEW YORK, Oct. 19. — Copper, steady; electrolytic, spot and near by, 13c; later, 13c to 13¼c. Tin, firm, spot and near by, $28.25; futures, $28.65. Iron, steady; prices unchanged. Lead, steady, spot, $4.70 to $4.75. Zinc, firm; East St. Louis delivery, spot, $4.70 to $4.75. Antimony, spot, $5 to $5.25.

LONDON, Oct. 19.—Standard copper, spot, £66 5s; futures, £67 7s 6d. Electrolytic, spot, £73; futures, £75. Tin, spot, £156 17s 6d; futures, £159 2s 6d. Lead, spot, £23 15s; futures, £23 7s 6d. Zinc, spot, £26 2s 6d; futures, £26 10s.

HAY.

NEW YORK, Oct. 18.—Hay easy; No. 1, $26 to $28 a ton; No. 2, $25 to $27; No. 3, $22 to $24; shipping, $20 to $22.

MONTREAL, Oct. 19.—Hay, No. 2, per ton, carlots, $27 to $28.

TORONTO, Oct. 19.—Hay—Baled, on track, Toronto, carlots, No. 1, $23 a ton; extra No. 2, $21 a ton; mixed, $18 a ton.

POTATOES.

MONTREAL, Oct. 19.—Potatoes, per bag, carlots, $1.40 to $1.45.

BEANS.

DETROIT, Oct. 19.—Beans, immediate and prompt shipment, $4.50 per cwt., shipping points.

COFFEE.

NEW YORK, Oct. 19.—The market for coffee futures to-day closed net 18 to 23 points lower, with December touching 7.42 and March 7.60, or new low ground for the movement. Sales were estimated at about 36,000 bags.

Closing bids:

Oct.	7 30	Dec.	7 46
Jan.	7 51	March	7 61
May	7 69	July	7 78
Sept.	7 75		

Spot coffee was reported quiet.

STERLING.

NEW YORK, Oct. 19.—Sterling exchange strong. Demand: Great Britain, 391½. Canadian dollars, 8¾ per cent. discount.

UNSUCCESSFUL DRIVE

PORT DOVER, Oct. 19.—The Women's Institute held a drive in order to raise $1,500 for the completion of Memorial avenue, but were not as successful as they ordinarily are in all their undertakings, for only about $300 was collected.

EIGHT GOT MARRIAGE LICENSES WEDNESDAY

Difficulty in Locating Issuer of Permits Troubles Some of Anxious Lovers.

Yesterday was City Clerk Baker's busy day in the marriage license department. Eight men, young and old, who had succumbed to Cupid's darts, found their way to his office during Wednesday, and no doubt by this time they are the happiest men in London.

In this connection a story is told of the trouble one of the eight had in locating the license office. Entering the office of The Free Press he purchased a Tuesday morning edition.

"I am going to be very disappointed if I do not find what I want," he remarked as he turned anxiously to the advertising pages. After scanning these for a few minutes he handed the paper back and commenced to walk away.

"Here is your paper," suggested the clerk.

"It's no good to me, I cannot find what I want," was the reply.

"Tell me what it was, perhaps I can give you some information you want," responded the clerk.

The bashful swain hesitated for a few moments and after taking a glance at the girls in the office he said in a stage whisper: "Can you direct me to where I can secure a marriage license?"

The necessary information was given and the young man hastened joyfully to the city clerk.

COMBING PARIS FOR BOMB GANG

Explosion In U. S. Embassy Sensation For French Capital.

HERRICK UNHURT, ON JOB

Experts Say Infernal Machine Was British Product.

PARIS, Oct. 20. — Myron T. Herrick, the United States ambassador, went to his office in the embassy as usual this morning, little affected by his narrow escape yesterday, when a bomb exploded in a room of his home in Avenue de Messine.

At the embassy Mr. Herrick found scores of telegrams and letters of congratulation from officials and friends all over Europe. The first thing he did was to issue instructions that anyone desiring to give him a present must bring it opened to the embassy. All packages brought to the embassy will be under suspicion and will be opened under water in the presence of police.

ALL PARIS WORKING

The entire detective force of Paris and all available policemen, under the personal direction of the perfect of police, were working throughout the night in efforts to trace the makers of the bomb. No arrests had been announced by the police up to noon to-day, but it was said a number of persons were under surveillance and that two clues formed the basis for further investigation. The postman who delivered the package at the embassy yesterday morning and the district office from which it was registered also figured to-day in the investigation. A record is kept of all packages registered, and it was hoped that the woman who received the package in the post office would be able to recall the person who registered it.

The embassy was carefully guarded to-day by police and detectives, and a stronger guard will be thrown around the building to-morrow, the day set by the Communist press for a big demonstra in front of the embassy.

Experts of the city laboratory had completed examination of fragments of the bomb and confirmed earlier reports that it was of British make of reversible type.

A couple of hundred threatening letters which had been received at the embassy and which have been turned over to the nolice now, are undergoing expert scrutiny by officials, who hoped they might furnish a clue. Greater hope was entertained in the search of the domiciles of known communists.

The bomb which exploded in Mr. Herrick's house seriously injured the valet, who opened the package containing it.

The room in which the explosion occurred was wrecked.

Mr Herrick arrived at the house two minutes after the bomb blew up.

The package containing the bomb, addressed to the ambassador, was delivered at the embassy in the morning, and was addressed to the ambassador's residence, No. 16 Avenue Messina.

BLAST IN BATHROOM.

The explosion occurred in the bathroom of the ambassador's suite. The bomb was brought from the chancellory of the embassy by a secretary, who thought it a personal gift for the ambassador.

Ambassador Herrick and his daughter-in-law Mrs. Parmely W. Herrick, and her son, aged seven years, were mounting the stairs to the suite and heard the explosion. Immediately the valet came rushing down, crying:

"A bomb has exploded, I am hit."

In the room, and demolished with it, were a number of presents Ambassador Herrick had received on the occasion of his birthday, October 9.

SUSPECTED TROUBLE.

The ambassador's valet, Walter Blanchard, a 32-year old Englishman, opened the package, as he is wont to do in the absence of the ambassador. Upon opening the lid, a spring was released and Blanchard, who had been a bomber during the war, immediately suspected its significance and threw the package away, rushed from the room and was hit in the back by a fragment before he could make his exit.

Mr. Herrick expressed the belief that the explosion was a sequel to numerous threatening letters he had been receiving from French Communists because of the conviction of two Communists in the United States for murder.

"This is the work of cowards who are afraid to come out in the open," he declared, "and I hope it may mark the end of such outrages against persons who are absolutely innocent of things of which they are accused."

PROBABLY BRITISH BOMB

Police authorities investigating the explosion of an infernal machine in the residence of Ambassador Herrick report that apparently a British bomb widely used during the war was concealed in the package sent to the ambassador. It will be recalled that Mr. Herrick's valet recognized the sound given out by the package when is was opened as being that of a bomb, and that he was formerly a soldier in the British forces in France. No clue as to those who plotted to assassinate Mr. Herrick has been found, and fragments of the wrapper of the deadly package are being examined in the hope that it may be possible to trace its origin. It was badly shattered by the explosive, however, and there would appear to be little hope of detecting the criminal.

Paris newspapers to-day voiced horror at the outrage, and printed long accounts and photographs showing the wrecked room in the Herrick residence. L'Humanite declared that the police might use the incident in their campaign against communists.

SPECIALS AND EXTRAS STRENGTHEN EGG MARKET

OTTAWA, Oct. 19.—(Dominion live stock branch.)—The egg market continues firm, particularly for fresh specials and extras. There is a little easier undertone in the storage situation due to the United States markets and the report that the movement out of storage there is not satisfactory.

Toronto, firm and unchanged. Specials, 60c; fresh extras, 58c; storage extras, 51c@53c; firsts, 46c.

Montreal firm; special jobbing 60c. In one instance specials obtained direct from the farm jobbing up to 70c and retailing at 75c.

Winnipeg, markets unchanged. Poultry quotations, live, delivered: chickens 18c; fowl, 11c@18c; ducks, 16c; geese, 15c; roosters, 10c; turkeys, 22c@25c. One car storage firsts rolling from Brandon to Montreal for export.

Saskatchewan and Alberta markets unchanged.

British Columbia, local fresh 60c country points; 62c offered for specials; jobbing prices unchanged.

Chicago, current firsts, 42c to 44c; October 31½c; November, 32¾c; December 33c.

New York, extra firsts 51c@55c; firsts, 45c to 50c; refrigerators, fancy, 37@39c; firsts, 34½@36c; hennery, fancy, 37c.

MONTREAL, Oct. 19.—Eggs, selected, etc.

HUNGER STIFLES POLITICAL STRIFE

Struggle for Food Overshadows All Else in Russia.

BARTERING ON STREETS

Exuberance and Oratory of Bolshevism Are Gone.

The subjoined article, giving a graphic description of the gloomy mental attitude of the hungry people of Russia, was written by a staff correspondent of The Associated Press who entered Russia with the American relief workers when the famine opened the doors of that country after they had been closed for more than three years.

The writer not only visited Moscow, but penetrated to the famine-stricken districts of Samara and Kazan, where the first American food was distributed and whence he sent by cable stirring stories of the scenes he witnessed.

MOSCOW, Sept. 20.—(By a Staff Correspondent of The Associated Press.) — Russia is a smileless land. In more than 2,000 miles of travel on Central Russian railways and rivers The Associated Press correspondent hasn't heard a single hearty laugh. The exuberance and oratory of the first year of Bolshevism have disappeared.

Speakers no longer tell of the glories of proletarian rule from the corner curb stones. Red army soldiers no longer jeer at the bourgeoise, for all have settled down together to the difficult task of getting enough to eat; and persons who have not tried existence in present-day Russia have no conception of how difficult it is to satisfy the most primitive human needs there.

Nearly every man and woman met on Moscow or Petrograd streets to-day is carrying some sort of food parcel or bartering with food dealers on the street corners. There is practically no wood and coal is not dreamed of. Oil is the only fuel. Every family has a primus on which the hot water for tea and the simple meals are prepared.

ALL TALK FOOD

Under the housing system most persons have only one room in which to cook, eat, sleep and do washing. All the talk one hears on the streets is of food. There are laments everywhere that the bread allowance isn't regular and the frequent expression of fears that the famine in the Volga districts will make the bread supply of Central Russia even worse.

Potatoes at 1,000 rubles a pound are the cheapest food on the market but 1,000 rubles is a small fortune to most of the population and it takes a lot of oil to cook potatoes.

The days of political strife are apparently over. Russians have tired of theoretical politics. The anti-Bolshevists no longer discuss the Government. Paper decrees are showered unnoticed upon Bolshevists and non-Bolshevists alike. They are too busy in the strife for food and clothing to worry about what is going on at Kremlin.

SEARCH OF FOOD

Streets without food shops are practically deserted in all the cities. The search for food is at once the work and the recreation of the public. Boulevards are lined with food wagons offering fruit, vegetables, bread and eggs, and the people seem far more interested in these than in the listless pedestrians and the little bands which give occasional evening concerts.

There seems to be no spirit of play left in Russia. Even the children are sad and quiet. Recently many toy shops have reopened. The Soviet Government never requisitioned Noah's arks and teddy bears, so dealers in that class of goods are unboxing their old stocks and dressing Santa Claus windows.

Few moving picture theaters are open, and those are given over chiefly to Government propaganda pictures. The opera season has not yet opened. Dramas are offered in several less important houses. It was in these theaters and in concert halls that the correspondent saw the only persons who seemed to relax and divorce themselves from the gloomy Moscow atmosphere.

PAPERS ONLY BULLETINS

Moscow papers and the newspapers in all the leading Russian cities are little more than Government bulletins. Because of the shortness of paper they are generally only one sheet, and the greater part of the space is given over to long political articles. The newspapers are pasted upon the walls. Crowds gather about them eagerly and scan the few foreign dispatches. The great majority of readers show no interest in the political leaders.

Street crowds in Moscow present a strange and varied appearance. Unless the weather is sunny and warm there are very few pedestrians in the center of the city. Markets which formerly existed near Opera place have been abolished and there are few food shops in what was formerly the great shopping center. In consequence, most promenaders go to the food-lined boulevards, and the slightest threat of rain drives the crowds to shelter. Boots and clothing are too precious to be exposed unnecessarily to the weather.

Really well-dressed men and women are never seen on the streets. There is no starch. Therefore, soft collars and shirts are a necessity, and practically all men wear dark gray or brown shirts and collars.

Russia was always great on uniforms. Railway employees and other civil employees of the Government were uniformed under the old regime and still cling to the custom. Shabby uniforms, or parts of uniforms, make up the costumes of nine-tenths of the men in the streets, and the secondhand clothing stalls display practically no clothing but uniforms.

Women have also availed themselves largely of men's uniforms in improvising costumes. Hats, coats, waists and even shoes of army khaki are seen everywhere among groups of women. Tablecloths, damask curtains, furniture covers of large-flowered cretonne, rich Persian shawls, masquerade costumes and bright-colored evening gowns have been adapted to street wear. Fortunately, Russian women have such an independent bearing and are such individualists that they show no embarrassment whatever in wearing any clothing available in this land so sadly in need of cloth.

RESOLUTION OF

AMUSEMENTS

GRAND THE HOME OF FEATURES

The Celebrated English Actress

MARIE LÖHR

DIRECT FROM THE GLOBE THEATRE, LONDON — ENTIRE WEST END CASTS & PRODUCTIONS

TO-NIGHT

"FEDORA"

TO-MORROW, SATURDAY MATINEE AND EVENING.

"The Marionettes"

EVENINGS—50c to $2.50
SATURDAY MATINEE—50c to $1.50

SEATS NOW FOR

AMERICA'S BEST SHAKESPEAREAN ACTOR — NY WORLD, GLOBE, POST, TELEGRAM

WALTER HAMPDEN

Hamlet—Next Monday Night.
Taming of the Shrew—Tuesday.
Romeo and Juliet—Wednesday Matinee.
Merchant of Venice—Wednesday Night.

The BEST of contemporary Shakespearean actors."—S. Morgan-Powell, Montreal Star.

Evgs., 25c, 50c, 75c, $1.00, $1.50, $2.00.
Mat., 25c, 50c, 75c, $1.00, $1.50

ALLEN

TO-DAY, FRIDAY, SATURDAY
James Oliver Curwood's Gripping Story of the Far North.

"The Golden Snare"

Christie Comedy
"MAN VS. WOMAN."
MARCUS ADENEY
Celebrated 'Cellist.

SPECIAL!
Saturday afternoon, "Boy Scout Matinee." Lots of Fun for the Kiddies.

MAJESTIC

ALL WEEK.
Matinees Wednesday and Saturday.

'The Naughty Wife'

Pay envelopes to be distributed at every performance this week and next, with exception of Monday. Special Monday, two seats for price of one. J17t

PATRICIA

TO-DAY.

Dustin Farnum

in

"The Primal Law"

CENTURY COMEDY — SCENIC

VAUDEVILLE

J20t

LOEWS

MATINEE, 15c — EVENING, 35c

TO-DAY.

VIOLA DANA

"PUPPETS OF FATE"

Showing how sacrifice won what force could not conquer.

SUNSHINE COMEDY - PICTORIAL

VAUDEVILLE

J20t

McCLARY EMPLOYEES' BAND will hold

DANCE

8.30 to 11.30 Friday, October 21, Foundry Dining Hall, Adelaide and Nelson. 25 cents couple. Come with us. J19t

Rummage Sale

Corner King and Ridout streets, Friday, October 21, at 9 a.m. Under auspices Ridout Street Ladies' Aid. f

FINANCIAL

TENNENT & TENNENT, BARRISTERS. Money loaned. 73 Dundas. x

MURPHY & GUNN, INVESTMENTS made, money loaned. Bank of Toronto. x

WANTED — MONEY TO LOAN ON mortgages. J. W. G. Winnett, barrister. x

MONEY LOANED, LOWEST RATES. U. A. Buchner, barrister, 436 Talbot.

WILL SACRIFICE FOR QUICK SALE 526 shares of Peace River Petroleum. Box 122, Free Press. J18h

MONEY TO LOAN AT LOWEST rates; any amount; terms to suit. T. W. Scandrett, solicitor, 98 Dundas street.

W. C. FITZGERALD, INVESTMENTS made, money loaned. 110 Dundas St.

MEETINGS

Minimum Wage Board Public Hearing

The Minimum Wage Board of the Province of Ontario will hold a PUBLIC HEARING in the BOARD ROOM, OLD KNOX COLLEGE, SPADINA CRESCENT, TORONTO, on MONDAY, OCT. 24, at 8 p.m., for the discussion of proposed orders governing the following industries: Confectionery, biscuit, chocolate, gum, jam, grocery specialties, crushed fruits, syrup, pickles and all allied industries; paper box, corrugated paper box, paper bag, manufacturing stationery, envelope, tag and cheque book and allied industries in:

1.—Cities of over 50,000 population, except the City of Toronto;

2.—Places under 50,000 population.

Any comment or criticism may be presented.

J. W. McMILLAN,
f Chairman, Minimum Wage Board.

TO-NIGHT

Dr. C. G. Trumbull

Philadelphia, editor Sunday School Times (the world's best known Sunday school publication).

ST. ANDREW'S CHURCH.
Subject, "The Victorious Christian."
f

ANNIVERSARY SERVICE
—OF—
NILESTOWN CHURCH

SUNDAY, OCTOBER 23, 7.30 P. M. Chief speaker, converted Jew from Boston. Male quartet. Concert following Monday at 8 p. m. Good talent. Excellent lunch.
Admission 35 cents. Children 20 cents.
f

MILK PRODUCERS

The London District Milk Producers' quarterly meeting in Agricultural Rooms, Saturday, October 22, at 2 p. m. J20t

LANGEMARCK, L. O. L., No. 2625, will hold its regular meeting on Thursday, October 20, at 8 o'clock, in Langemarck Hall, corner Layard and Dreaney avenue. E. Chapman, W. M.; J. G. Spring, Secretary. J19t

REGULAR MEETING OF INNISKILLING Royal Black Preceptory, No. 834, will be held on Thursday, October 20, at 7.30, Orange Hall, Market Lane. Visiting sir knights welcome. C. W. Cross, W. P.; W. C. Slyford, registrar. J19t

Catholic Women's League

Diocesan Convention, October 25 and 26. Luncheon at Tecumseh House, October 25. Members may secure tickets at McPhillip's Music Store until Saturday, October 22. J15v-s,w,th

DAYTON & McCORMICK DANCES, Palace Academy, every Monday, Wednesday and Saturday nights. Novelty orchestra. Popular admission. No charge for dancing.

MOVERS AND PACKERS

DIXON'S LARGE
MOTOR MOVING VANS

Especially equipped for long distance. Reasonable rates. Phone 2839-W. 2 Renwick avenue, London. x

PHONE HILL BROS., 2959-J. AUTO trucking and cartage; local and long-distance. 104 Adelaide.

CARTAGE, DRAYING, LOCAL AND long-distance hauling. City Car and Motor Dray Service. Tel. 3177-W. J. Rush.

FROBYN'S AUTO MOVING VAN, local and long-distance. 54 Palace. Telephone 6976.

DIXON'S MOVING VAN AND TRUCK service; local and long-distance; prices reasonable. Phone 2839-W.

CITY DRAY & CARTAGE CO. ALL kinds of trucking. A truck at your door at a few minutes' notice. Phone 7374-W. 649 Richmond street.

VENNER'S TRUCK SERVICE, REASONABLE rates for long-distance and local work. Phone 1362-W.

FICKLING BROS., AUTO TRUCK service, furniture moving, etc. Phone 7088-J.

PULHAM'S MOTOR CARTAGE, MOVING and cartage; local and long distance; also piano moving. 641 Richmond. Phone 4500.

S. J. HENDERSON, LARGEST MOVING vans and storage. Phone 1254. Residence, 573 Adelaide street.

BROUGHTON'S AUTO VAN. LONG distance moving; largest in city; crating. Phone 1444. 312 Piccadilly.

BIGGS' FURNITURE STORAGE, moving vans. 37 Carling. Phone 1162.

EVER - READY TRUCK, LOCAL cartage. A. Winterbottom. Tel. 7015.

MOTOR TRUCK, PIANO MOVING A specialty. Freeman. Tel. 6038.

BIRDLAND STORAGE, 584-6 GREY. Goods insured and packed. Excellent storage place. Telephone 429.

FOWLER'S MOTOR TRUCK SERVICE —Baggage, furniture, etc. Local and long distance. Phone 5878-W. 177 St. George street.

FOREST CITY DRAY. PHONE 2037 or 210 York. Long distance.

MOTOR MOVING VANS BY H. F. Day, 480 Maitland. Phone 2887. Fireproof storage at reasonable rate.

DOMINION STORAGE

Corner Simcoe and Rectory streets, on G. T. R. siding. Special attention to merchants' requirements. Phone 3902.

HUSTON & STEVENS, MOTOR trucking, local and long-distance. Satisfaction guaranteed. Phone 5048-J.

LONDON CARTAGE CO. PHONE 2089-W. for unloading cars, safes and machinery a specialty. W. J. Mihm, 306 Grey street, proprietor.

Births, Marriages, and Deaths

BIRTHS

BREWER.—At 11 Alfred street, London, on October 19, 1921, to Mr. and Mrs. T. V. Brewer, a son. f

HEAD—On Sunday, October 16, 1921, to Mr. and Mrs. B. Head, of 77 St. George street, a daughter. f

MARRIAGES

GERKEN-BATTEN—On October 19, 1921, at Trinity Church, Lambeth, by the Rev. V. R. Dumford, Miss Viola Batten, daughter of J. H. Batten, to Ernest Gerken, Glanworth. f

DEATHS

DAVIS—At Bethesda Hospital, on October 16, 1921, Eli Allen, infant son of Mr. and Mrs. Roy Davis, of Lambeth (stillborn). f

CORBETT—At 135 Bathurst street, on Wednesday, October 19, Sadie, beloved wife of Alfred Corbett. Funeral services at the above address at 2 o'clock on Friday, October 21. Interment at Mount Pleasant Cemetery. Friends and acquaintances please accept this intimation. J20i

DICKIE—At his late residence, 860 Hellmuth avenue, London, on Wednesday evening, October 19, George Dickie. Funeral private. Please omit flowers. J20i

GILLESPIE—At Exeter, on October 17, 1921, John A. Gillespie, aged 79 years. Funeral notice later. J19i

IN MEMORIAM

BOYNES—In loving memory of our dear father, Charles Boynes, who entered into rest one year ago to-day, October 20, 1920.

One year ago we saw him fade,
And gently pass away.
We watched him with the tenderest care,
Yet could not make him stay.
Around his bed we silent stood,
With hearts all crushed and sore,
While watchers said, "Not lost, but gone before."
f His loving Wife and Family.

NEIL—In fond and loving memory of Albert E. Neil, who died three years ago to-day.
f —Wife and Family.

WORK WANTED

WANTED—PLAIN SEWING TO DO at home. Phone 7090-W. J20v

YOUNG LADY WANTS POSITION AS dentist's assistant. Phone 7090-W. J20v

WHEN NEEDING A GOOD TEAM for unloading coal, coke or general teaming call 6520-W. Alex Henderson. x

A. W. RAY, 201 WELLINGTON, IS making men's and ladies' good suits at exceedingly attractive prices. Open evenings. See him. Phone 7086-J. th,s

OLD FURNITURE MADE TO LOOK like new; beautiful tapestry for sale. R. H. Pugh, 71 Wharncliffe south. Phone 2949-J. th,s

LAWNS, BOWLING GREENS, TENNIS courts, rustic pergolas, rockeries, furnaces. Phone 4423-W.

POSITION AS HOUSEKEEPER FOR two business people or practical nurse to aged woman. Box 126, Free Press. J19v

PLUMBING OF ALL KINDS. HARRY Wooster, 22 Byron avenue. Tel 3544-W

WANTED, BY AN EXPERIENCED colored laundress, washing to take home. All hand work and best care taken of clothes. Box 125, Free Press. J18v

HARDWOOD FLOORS A SPECIALTY, any design, laid and finished by electricity. Work guaranteed. Price reasonable. Fenwick. Phone 4905.

EXPERIENCED ACETYLENE WELDER wants work at once. Apply Box 114, Free Press. J18v

YOUNG WOMAN WANTS WORK BY the day, housework or washing. Phone 4689. J18v

VERANDA, GARAGE AND ALTERATION work. J. Wood, 76 Emery. Phone 4162-W.

DRESSMAKING, REPAIRING AND plain sewing; first-class workmanship; reasonable rates; will also sew by day. Apply 63 High street. J15h

R. RIDDELL, PAINTER AND DECORATOR. Before painting get my estimates. Phone 1755-W, or apply 132 Rectory street.

DONALD McKAY, CARPENTERING repair work. 415 Emery. Phone 2538-J.

PAINTING, PAPER HANGING AND decorating. For prices phone 7689. Also wall paper for sale. F. C. Beech, 963 Wellington street. F1tf

SEWERS CONNECTED A SPECIALTY, concrete work, jobbing, etc. Wm. Smith, 5 Victoria street. Phone 5458.

PHONE 7984 FOR PLUMBING AND steam fitting of all kinds. Estimates solicited. The Wright-Teale Company, 60 Dundas street.

PAINTING AND PAPER HANGING. Chapman & Vanderheiden, 199 Langarth or 78 Edward. Tel. 4593 or 6635-W.

PLASTERING AND REPAIRS, ALSO stucco and roughcasting cement work of any kind done. Try Meads, 228 Burwell. Phone 4763-J.

PLUMBING AND STEAM FITTING. T. Welch, 573 Central. Phone 7211-W.

WE ARE VERY BUSY BUT STILL looking for more. Baer, carpenter, 771 Simcoe street. Phone 5405-W.

FOR PAINTING AND PAPER HANGING call or write John Bavis, 71 Bernard avenue, Broughdale. Prices right.

LADIES' AND MEN'S SUITS MADE to order. Suits relined and remodeled. R. J. Armstrong, 641 Dundas street. Phone 5107-W.

BUILDER AND CONTRACTOR, ESTIMATES free. Repairs. John H. Nichols. Phone 4162-J.

GRAHAM — HARDWOOD FLOORS machine scraped, sanded, old floors refaced, furniture cleaned, polished. Phone 3942-J. 347 Simcoe.

ALL KINDS OF NEW AND SECOND-HAND pulleys, machinery repaired and welding. Warren Bros., Rectory street, near Hamilton road.

PAINTING AND PAPER HANGING. Let us quote prices. Tarling & Hier, 10 Mt. Pleasant. Telephone 3545-J.

BUSINESS CARDS

YOU WILL LOOK BRIGHTER IF WE wire your house. Leff Electric Co., 315 Grey street. Phone 4626-W. th

PLUMBING OF ALL KINDS, PROMPT attention, repair work a specialty. Phone 1747-W or 2839-W. Harry Dixon, 300 Cheapside street. x

WILLIAMS' WELDING WORKS. We weld metal of all kinds; also castings of every size and description, machine and auto parts, cylinder blocks, crank and transmission cases, largest punch presses, gears, etc. Portable outfits when necessary. Office and plant, rear 386 Ridout. Tel. 6836. x

PLEATING—All Kinds
EMBROIDERY
machine and hand
HEMSTITCHING
all materials.
PROMPT SERVICE — CALL 1303.
HELENA COSTUME CO., LTD.
192-8 KING STREET x

PLUMBING, STEAMFITTING INSTALLED at moderate prices; estimates free. Apply 332 William street. x

BE SURE TO SEE THE COMMERCIAL Electric Company before letting your wiring contracts and installing your fixtures, as prices are very much reduced. Phone 1871-W. 467 Richmond street. m.th

ARTHUR MOULD, ROOFING CONTRACTOR. Expert on repairs. Advice freely given. Agent for Carey roofing. 210 York street. Phone 7891-W m,th

Hemstitching and Embroidery
PROMPT SERVICE.
Ross, Limited
196 DUNDAS STREET.
m.th.s

PRINTING — FOR GOOD WORK AND when wanted. Phone 6646-W. Middlesex Printing Co., 1094 Dundas street. th

W. WIGMORE, PAINTER AND DECORATOR. Phone 4869-J. 686 Waterloo street.

MACHINERY OF ALL KINDS REPAIRED, rebuilt or installed; model making a specialty; first-class mechanics employed. Superior Machinery Company, Ltd., 151 York St. Ph. 2728.

A. WEEKES, CARPENTER, BUILDER and cabinetmaker. 558 Colborne Tel 7254-W.

OGAM & TROTTER, BUILDERS AND contractors. Repairs. Phones 6775-W.-2530-J.

PAINTING, PAPER HANGING, WALNUT graining specialty. S. J. Verstee, 46 Emery street. Phone 497-W.

H. TOZER, CARPENTER, CONTRACTOR, jobbing. 12 Woodward. Tel. 5545-W.

HECLA PIPELESS FURNACE, EFFICIENT, economical; estimates. C. Dyson, 784 Dundas.

PATTERN WORK AND SPECIAL woodwork of all kinds. Pettit Pattern Works, 665 Dundas. Tel. 2379-J.

SLATE ROOFING — SPECIALTY, slate blackboard. J. Whittaker, 651 King street.

MORREN — PRESSING, CLEANING, alterations. 231 Queen's. Phone 2698-W

A. JENSON, WOOD TURNER, SPECIALTY, piano lamps. 11 Moulton avenue.

W. H. ORAM, CARPENTER AND general repairs. 554 English street. Phone 7136-J.

HAVE YOUR CARPETS AND RUGS beaten and cleaned and attended to; linoleum layed and fixed. P. E. James, electric carpet and beating. 777 Simcoe street. Phone 5405-W.

ARCHITECTS, SURVEYORS

J. VICAR MUNRO, ARCHITECT, Bank of Toronto. Tel. 959-W. x

H. C. McBRIDE, ARCHITECT, THE Molsons Bank Building. Phone 262-W.

F. W. FARNCOMBE, CIVIL ENGINEER, surveyor, 307 Dom. Sav. Bldg.

W. G. MURRAY, ARCHITECT, DOM Sav. Bldg., top floor. Tel. 1557-W.

WATT & BLACKWELL, REGISTERED architects. London-Toronto.

JOHN M. MOORE & CO., ARCHITECTS and engineers. 439 Rich'd St.

L. G. BRIDGMAN, ARCHITECT. Phone 2949. Bank of Commerce.

FRED. M. BRICKENDEN, CIVIL ENGINEER, London Loan Building.

MALE HELP WANTED

Foreman Wanted

FOR PRINTING DEPARTMENT OF CITY PLANT.

Give references. Box 147, Free Press. J20v

SALES MANAGER WANTED—IF YOU are now directing a staff of security salesmen or feel that you have the ability to organize a sales force that can produce results this old established company offers a genuine opportunity with a future. One-half of present issue has already been placed and plant is on revenue producing basis. Highest possible commission paid, with an attractive bonus proposition, based on the business produced. If you are interested in a real live issue that has not been peddled all over the country, address your first letter to A. W. Fillis, Box A71, London Free Press. xJ20i

WANTED—FIRST-CLASS SHOE REPAIRER for bench work. Apply Dominion Shoe Repair, 168 King west, Kitchener. J20v

EXPERIENCED SALESMAN WANTED for linen department in London store, one who can sell goods and is good stockkeeper. Apply, with references, salary, etc., Box 142, Free Press. f

MECHANICS WANTED TO TRAIN-UP and join in constructing new buildings everywhere. I say "train-up" because your past building experience becomes useless. It involves many new inventions, and you can benefit by getting in now. Call, write or invite Thos. L. Reeve, inventor, Universcript Educational System, U. S. Dictionary, "shorthand-in-one-lesson," circular skyscraper, London, Ont. J20h

BOY WHO CAN RIDE, LIGHT-WEIGHT, to exercise horses. Apply Ed. Gleason Ba[illegible] Fair Grounds. J20v

WANTED—NIGHT FIREMAN. ROBERTS' greenhouse, Base Line. f

GOOD SINGLE MAN WANTED AT once, must be good with horses. Neville, R. R. 5, Woodstock, Ont. f

SHEET METAL WORKERS WANTED at once. Apply Wm. Stevely & Son, 197 King street. J20v

EXPERT LINEMAN WANTED FOR East Middlesex Telephone Company. Apply J. G. Goarley, manager, Thorndale, Ont. J20v

YOU CAN TRAIN FOR AN ACCOUNTANCY position if you are willing to make the effort. La Salle Extension University, 386 Richmond street, London, Ont. Phone 5620-W. Open evenings. f

C. V. E. School of Vulcanizing

Fifty pupils wanted to learn vulcanizing. Earn while you learn. Get into this paying business Write or call for particulars.

CANADA VULCANIZER AND EQUIPMENT COMPANY, LIMITED.
88 and 90 York Street, London, Canada. xJ1fn

GOOD WAGES FOR HOME WORK. We need you to make socks on the fast, easily-learned auto knitter; experience unnecessary; distance immaterial; positively no canvassing; yarn supplied. Particulars 3c stamp. Dept. 20C, Auto Knitter Co., Toronto. *J10-m,th

LET US HELP YOU INTO A PRACTICAL business, a telegrapher, station agent or traffic clerk. All practical lines. We specialized for years and know how. With our own text books, together with railway forms and the railway main line wire connecting with the school, results are guaranteed. Free Book S. explains home study, resident courses. Write Dominion School Railroading, Toronto. m,th

WANTED—YOUNG MAN TO CLERK in store Saturdays. Apply Mrs. Hart, Market lane. J19v

RULER WANTED—A YOUNG MAN with some experience on paper ruling machine. Splendid chance for advancement. Daily News, Chatham, Ont. J19v

WANTED—COMPOSITORS, MUST BE efficient and industrious. 48-hour week. Apply Box 129, Free Press. J19v

WANTED—JOB COMPOSITOR, LIBERAL wages to right man, state experience. Lovell Co., Toronto. J19v

WANTED—REAL ESTATE SALESMAN. Inquire room 304, Dominion Savings Bldg. J19v

PLASTERERS WANTED ON THE Burford High School at once, telephone or wire our expense. J. D. Tindall & Son, Burford, Ont. J19v

WANTED AT ONCE — SPECIAL representative for city and country, whole or spare time. Ten to forty dollars per week easily earned showing samples of personal greeting cards. This is an exceptional opportunity for big earnings from now until Christmas. Write for full details. Department "O" Carlton Publishing Company, 326 Spadina avenue, Toronto. *J1

SMOKE "BIG 5 CIGAR." BEST 5-cent cigar made. For sale all dealers.

MEN WANTED TO SELL STOCK. Apply 312 Dominion Savings Bldg. 129tf

MAKE MONEY AT HOME—$15 TO $60 paid weekly for your spare time writing show cards for us. No canvassing. We instruct and supply you with work. West-Angus Show Card Service, 18 Colborne Bldg., Toronto. 11tf

PROMOTION COMES ONLY TO those who are prepared. The I. C. S. will train you to think beyond your job. 183½ Dundas street. Do it now.

WANTED — SALESMAN — A SELF-RESPECTING salesman, whose ambition is beyond his present place, might find more congenial employment with us and at the same time double his income. We require a man of clean character, sound in mind and body, and of strong personality, who would appreciate a life job with fast-growing concern, where industry would be rewarded with far above average earnings. Married man preferred. Apply Mr. D. Grigg, 307 Royal Bank Building, London.

TEACHERS WANTED

QUALIFIED TEACHER WANTED FOR S. S. No. 18, Sombra, salary $1,000 per annum. Apply to George Arnold, Bickford, Ont. J15t

AGENTS WANTED

MEN AND LADIES WANTED TO take orders for private greeting Christmas cards in spare time. No experience necessary. Sample album free. 35 per cent commission paid. 2 Winchester avenue, Westmount, Montreal, Que. xJ20i

CAPABLE AGENTS WANTED TO organize, open territories, excellent proposition. The Murray Food and Remedy Company, Limited, Dublin, Ontario. xJ8d

THERE IS BIG MONEY SELLING fruit and ornamental trees under present conditions. We want reliable sales agents; good pay; exclusive selling rights; allotted territory. Write Pelham Nursery Co., Toronto.

SITUATIONS VACANT

A WEEKLY WAGE OF $25 TO $50 paid for your spare time writing show cards for us. We teach you and supply you with show cards to do at home. Our system is indorsed by the big business houses in America. We need thousands of show cards for Christmas season. Begin now and get your share. Write for particulars. Kwik Show Card School, 75 Dundas street east, Toronto. J20h

$5 PRIVATE CHRISTMAS GREETING cards, sample book free; men and women already making $5 up daily in spare time. Bradley Company, Brantford, Ont. xI27d

AT ONCE—LEARN BARBER TRADE. Sure employment, good wages, taught in few weeks. Write for catalogue and particulars. Moler Barber College, 198 Queen East, Toronto. J3tf

SHOE REPAIR

FINE SHOE REPAIRING. EXPERT personal attention given repairs Jackson, cor. Blackfriars and Wilson x

IF NOT ABSOLUTELY SATISFIED we do your repairing over again free of charge. London Art Shoe Repair, 87 Dundas. th,s

W. H. GOULD, JR., BOOTS AND shoes repaired. Satisfaction guaranteed. 225 Adelaide street.

EXPERT SHOE REPAIRING. WORK called for and delivered. American Shoe Repair, 459 Talbot. Tel. 1880.

FEMALE HELP WANTED

WOMAN TO WASH. APPLY 516 Ridout. f

EXPERIENCED SALESWOMAN wanted for staple department. Apply, with references. Kingsmills. f

WANTED—A MIDDLE-AGE WOMAN for general housework. Apply 492 Princess avenue. J20v

YOUNG LADY BOOKKEEPER, WITH knowledge of stenography preferred; small salary to start. Apply own handwriting, by letter only, stating experience and salary expected. Anderson Manufacturing Company, London. f

EXPERIENCED DINING-ROOM GIRL wanted at once; steady position to right party. Apply Hotel Harrison. f

WANTED—IMMEDIATELY, CAPABLE housekeeper to take full charge of small modern cottage for young couple with one baby; permanent position; good home; good wages. Artistic Ladies' Outfitters, Strathroy. f

WANTED—EXPERIENCED GENERAL maid. Mrs. Farncomb. Phone 1065. 719 Waterloo street. xJ18v

GIRL OR WOMAN FOR WHOLE OR part time; good wages. Mrs. Callaghan, 613 Wellington. J19v

COMPETENT MAID TO HELP WITH housework, three in family. 810 Colborne. Phone 3209. J19i

EXPERIENCED GENERAL MAID wanted. Apply Mrs. W. C. Allen, 83 Ridout street south. J19v

WANTED — GOOD COOK; REFERENCES. Apply Mrs. Ronald Harris, 431 Ridout street. J18h

MIDDLE-AGED WOMAN WANTED for general housework. Apply at corner Waterloo and Horton, at store. J18v

MIDDLE-AGED WOMAN AS HOUSEKEEPER for workingman, no objection to one child. Apply 566 Adelaide street. J18v

EXPERIENCED COOK, NO LAUNDRY. Apply 293 King street. J17tf

WHY NOT BECOME A NURSE?—A profession of dignity and usefulness. One year of high school required. Girls 18 years of age and over accepted. Apply Superintendent, Mount Vernon Hospital, Mount Vernon, N. Y. J6fu

LADIES WANTED TO TURN THEIR whole or spare time into big earnings between now and Christmas showing samples of personal greeting cards. This is your opportunity to earn extra money for Christmas. City or country. Write for full information. Department "O" Carlton Publishing Company, Spadina avenue, Toronto. *J1

BETTER POSITIONS

REFINED YOUNG COUPLE WANT position as chauffeur and nursemaid, first-class references. Apply Box 144, Free Press. f

YOUNG MAN, WITH SEVEN YEARS banking and two years sales and general office experience, desires position with reliable concern. Excellent references. Box A72, Free Press. J20i

BOOKKEEPER AND ACCOUNTANT; can take full charge of office; will accept junior position to start. Apply Mr. Browne, International Hotel, St. Thomas. f

EXPERIENCED LICENSED CHAUFFEUR wants position, truck or private driving. Box 23, Free Press.

WANTED—BY YOUNG MAN, EXPERIENCED bookkeeper, position during forenoons (only). Moderate salary. Box 128, Free Press. J19h

BANDSMAN, Bb CLARINET PLAYER requires work as helper in factory. Apply Box X, Sarnia, Ont. J19h

BOOKKEEPER (MALE), TWENTY-EIGHT, single, nine years' experience (books, costs, correspondence), desires position; security furnished. Box 99, Free Press. J17h

LADY WOULD LIKE POSITION AS housekeeper or practical nurse; excellent cook. For particulars apply to Mrs. E. A. Watson, 39 Gleneig street, Lindsay, Ont. J15o

EXPERIENCED CHAUFFEUR (MARRIED) wants position, truck or private driving. Box 23 Free Press. f

HELP WANTED

BOOKKEEPER AND STENOGRAPHER wanted, experienced preferred, must be accurate. Apply C. A. Mann & Co. J19i

PERSONALS

YOU WHO HAVE SMILED AT MY grotesque appearance so often when my picture appears in the paper, take warning. When I was young and beautiful I tried to save money by slaving at home. Now I wish I had sent the wash by white wagon to the Forest City Laundry. (Signed) Maggie Jiggs. f

MRS. WARREN, 560 HAMILTON road, is invited to witness a performance of Viola Dana in "Puppets of Fate" at Loew's Theater, Thursday, October 20. Call for two tickets at the Advertising Department, Free Press office. f

CHILDREN'S HAIR CUTTING, MARCEL waving, manicuring and chiropody. Hair manufacturing. Grey Beauty Shop, 221½ Dundas street. Phone 2632-W. Mrs. Daugharty & Mrs. Eady, formerly of Smallman & Ingram's. x

ARTISTIC HAIRDRESSING PARLORS. Special mud packs for face treatments, electrical face massage, manicuring, scalp treatments. Mesdames Wells & Hunter, Dominion Bank Building. Phone 7514-W. x

BELVEDERE HOTEL BARBER SHOP. Hair cut 35c, shave 15c, bath 25c, children's hair cut 15c. x

SUEDE TAMS AND SHAPES, ALL colors, made to order. Mrs. Hanson, 168 Wharncliffe. Phone 3146-W. th

MRS. DAY, BEAUTY, HAIR, SCALP specialist. Phone. 434 Park avenue.

POSITION AS HOUSEKEEPER FOR two business people, or practical nurse to aged woman. Box 127, Free Press. J19v

MADAME MOXLEY & DAUGHTER, assistant, French marceling, hair dyeing and scalp treatment, shampooing and hand drying, manicuring, facial massage, with mud packs. 169½ Dundas, upstairs. Phone 2945.

YES, PLEASE, THE POOR PEOPLE'S store will be glad to get your waste papers, magazines and clothing. Phone 4828.

PROF. LAUDIE, PHRENOLOGIST, head readings. 386 Ridout street.

MASSAGE, OSTEOPATHIC AND Swedish methods. Phone 2690-W.

FURS REMODELED, COATS A SPECIALTY. Prices moderate. Phone 4203-W. 194 Colborne street. J17h

LARGE EMBROIDERED CENTER-PIECE, handmade pillow slips, etc., for presents, at Mrs. Howey's, 782 Dundas.

SALVATION ARMY, INDUSTRIAL department, 789 Dundas. Will our friends phone 7616-J of any fall and winter clothing, especially underclothing and bedding, you may have to help our work. E. Lamperd, manager.

MATERNITY HOME FOR LADIES before and during confinement. Mrs. T. White, graduate midwife, 109 Maitland. Phone 1642-J.

TRAINED NURSE, CARE OF INVALID. Terms moderate. Phone 5136-W.

MRS. N. ROBINSON, GRADUATE Massage School, Philadelphia, treats you at home. Terms moderate. Phone 1425.

DOES YOUR PIANO NEED TUNING?

Better have our expert look it over right away.

Ye Olde Firme,
HEINTZMAN & CO.,
242 Dundas Street, London.

IF PARTIES WITH PHONOGRAPHS out of repair would call 6022-W it would be to their advantage. Wormald Repair, 69 Dundas street.

GRADUATE NURSE, DAILY OR hourly nursing; terms reasonable; references. Phone 3351.

MISS QUINN "CORSET SPECIALIST." Robinson Hall, 59 Dundas. Tel. 3151-W.

HINES STUDIO — ARTISTIC PORTRAITS and commercial photography. 666 Dundas. Phone 3213-J. G13tf

HAIR GOODS FOR SALE AND MADE up. Miss James, 227½ Dundas.

FOR SALE

GAS STOVE, IN GOOD CONDITION, cheap. Apply 307 Piccadilly street. J20v

EXCLUSIVE STATIONERY, FINE cigars and tobaccos, best pipes and smokers' sundries, school supplies, all kinds. Robertson, Richmond and Kent. th.s

PHONOGRAPH, REGULAR $140.00, for $100.00. $10 down and $5 per month. Harmony Hall, 421 Richmond. th.s

IRON FENCE POSTS, SHAFTINGS, pipe, pulleys, parts, rails, etc. W. Left & Co., 555 Bathurst street. Phone 2792. Scrap material dealers. th

A LARGE ASSORTMENT OF FANCY photo frames. Anderson's Art Store, 466 Dundas street. Phone 6928. th

HARDWOOD FLOORING

Prices reduced. Costs less than carpets or linoleum and doesn't wear out. A paying investment; not an expense.

FIBRE BOARD

for your repairs, new partitions, attics, etc.
The best and the cheapest possible.

J. S. FERGUSON

Phone 390-F. x 481 Richmond St.

"EASY" ELECTRIC VACUUM WASHER, $169.00. A household necessity—more so than the piano. Phone 2203-J for demonstration. Bowley Electric, 306 Dundas street. th

FOR SALE—BASE-BURNER, CHEAP. 138 Elmwood avenue. J19v

OWNER, LEAVING CITY, HAS PRACTICALLY new furniture for sale, including Hoover Special electric cleaner, also quantity new bedroom linoleum pretty floral design, four yards wide, not cut up, two bedroom lengths. Further particulars, Box 120, Free Press. J18v

COLUMBIA PHONOGRAPH AND record cabinet, $35.00, complete. All makes records and player rolls exchanged, 8 for $1.00. Frank Paige, Ridout, near Dundas.

McCLARY'S PIPED AND PIPELESS furnaces. Estimates and general heating information. Miller Bros., 663 Dundas street. Phone 3426-J. J17h

RED BIRD BICYCLES

ARE GOOD BICYCLES.

How about joining our Christmas Club? $1 secures a Red Bird.

Bicycle Motor Sales

425 Wellington. Phone 3182.
G. A. Wenige. tu,th

WHITE CAP ELECTRIC WASHER and wringer, $115.00, $5.00 down and the balance on easy payments. Phone 4274-J. J. P. Finnegan. J15tf

MATTRESSES, CUSHIONS, FEATHER pillows renovated; prices right. Phone 997-W. Hunt & Sons, 593 Richmond street.

BABY CLOTHES, DAINTY AND neat; finest materials used. Complete outfit, $10.50. Mrs. Wolfson, 672 Yonge street, Toronto. Send for list.

FURNITURE AND STOVES BOUGHT, sold, repaired. Childs' wheel cots for sale. H. Shrimpton, 264 Horton.

WINDOW AND DOOR SCREENS made and rewired. Chas. A. Smith, 1504.

WOOD FOR SALE, $4.50 to $5.00 PER load. Phone 2208-W. 241 Ottaway avenue.

SNARE DRUM NEARLY NEW, SUITABLE for band or boy scout. Apply Box 67, Free Press. J14h

RAYWOOD FARM SWEET CIDER, fresh daily, delivered, new kegs supplied, your keg steamed. Phone 3312.

A NUMBER OF USED TYPEWRITERS, also supplies and repairs. E. O. Graves, 119 Dundas street.

TYPEWRITERS—NEW AND SECOND-HAND, repaired, rebuilt and rented. All supplies. E. F. Waller, 77 Dundas.

LANSDOWNE PIANOS.

A few $550 models will be sold at $428 this month only. These Pianos are made by

NORDHEIMER PIANO AND MUSIC COMPANY,
225-227 Dundas Street.

LUMBER

Just received, a special carlot of end matched oak and maple flooring. Get our prices.

GEO. H. BELTON LUMBER CO.,
Rectory Street.

PEOPLE'S ELECTRIC, 656 DUNDAS street, for reading lamps of all kinds. See our stock. We have just what you want.

TOLEDO SPRINGLESS SCALES, SECONDHAND, rebuilt and new. Fred J. Walker, 359 Richmond St. Tel. 6916-J.

FOR SALE—4,000 YARDS LINOLEUM and floor cloth at bargain prices, cook stoves, heaters, dining-room suites, bedroom furniture, brass beds, 40 felt mattresses (all sizes), wood and steel springs, 50 comforters, pairs blankets, hall seats and mirrors, Wilton, Axminster, Brussels and tapestry rugs, Axminster, Brussels and Smyrna mats, feather pillows and a host of furniture, suitable to furnish any home, also 2 divanettes. Syd Jackson, 501 Richmond. Phone 7460. Open evenings until 10 o'clock. J1tf

Massey and Yale

Bicycles now selling at lowest prices; buy now and save $15.

J. A. BARNARD, 338-40 Talbot Street.

YOUR OLD GOLD AND SILVER jewelry repaired like new or purchased. Avey & Co., over Barnard's jewelry store. Phone.

CLARK MACHINERY COMPANY. New and secondhand woodworking machinery and supplies. Leather belting.

CONDUIT PIPE FITTINGS MANUFACTURED; galvanizing, large or small pieces; prompt, efficient service. Ferguson Mfg. Co., 174 King street. Tel. 4436-W.

WHITE ENAMEL PARTITIONS AND blue repp curtains, suitable for restaurant or millinery store, now in 391 Richmond street. Apply Royal Bank of Canada. J18v

BUTLER & ROBINSON, 91½ Bathurst street. Phone 1459-J for your trial order of poultry feed. Quality and satisfaction guaranteed.

BLUE PILE VELVET RUG, $20, COST $50; oak bedroom suite, will accept $30 for quick sale. Apply 649 Richmond street. Phone 7374-W. J19i

LET SAM CHARLTON DO YOUR printing. Fine work. Reasonable prices. 123 King street. Tel. 984-J.

GLASS

FOR EVERY PURPOSE

Our prices are right whether it is one light or a carload.

HOBBS' MANUFACTURING CO.
304 Ridout Street. Phone 2503.

McKIM'S AUCTION ROOM—GOOD guns and rare violins, ranges good as new. Old walnut furniture and melodeons wanted. Phone 4820-W.

TYPEWRITER FOR SALE. APPLY 355 Clarence.

SPECIAL NOTICE—WE ARE SHOWING a fine range of greeting cards for the Christmas trade and those wishing to secure the best should order now. Hollins & Porter, 143 King street.

ONE ALL-WOOL PLAID SKIRT, NEW, and one coat dress and one tweed topcoat, in good condition. Phone 5049. J19i

FRESH OYSTERS

Bulk and Shell. Fish of all kinds.

ONN'S UP-TO-DATE MARKET

PHONE 1296. 143 KING ST.

GLOBE HOUSE FURNISHING COMPANY, REMOVAL AND CLEARANCE SALE

of stoves, carpets

AUTOMOBILES

GLISH AUTO WRECKERS
AND RADIATOR REPAIR.
handle a lot of slightly used parts
ll makes of cars from the first
cylinder to the latest twin six.
IMCOE ST. x PHONE 432.

FORD COUPE, STARTER, ETC.,
the best shape, cash or terms,
st sell this week; $450 will take it.
x 139, Free Press. J20v

O AND CARRIAGE TRIMMING,
s made for any make of car. L.
chell, 170 Maple street. Tel. 1863-J.
x

FORD SEDAN
Canada's Family Car.
his is the week. See us first.
UNIVERSAL MOTOR SALES,
Authorized Ford Dealers.
nce St. J20i Phones: 2714-2715

O LIVERY—TOURING CARS AND
cks. Reasonable rates. Erskine
s., 638 Dufferin avenue. Tel. 4413-J.
x

usiness and Professional Men
Appreciate Our
ery and Tire Service
have ample yard room to leave
car here and have your battery
ire troubles attended to while you
ooking after your own business.
NDON BATTERY AND TIRE
REPAIR.
and Talbot Streets. Phone 6151.
x

EEMER & CO.
Distributors For
sac, Reo and Reo Speed Wagons.
127-133 Queen's Avenue.
tu,th,fr

LONG WILL YOUR BATTERY
? It will last a good deal longer
e take care of it. Testing free.
est City Battery, 126 Carling.
ne 500. th

LASTING TIRE REPAIR
ch is pleasing London motorists.
Give us a trial.
EST CITY TIRE REPAIR
Opposite Bell Telephone.
RENCE STREET. PHONE 5392-J
th

K! McLAUGHLIN 45 SEDAN,
fice for quick sale. Martin Auto
vice, 343 Talbot.

CHEVROLET TOURING, CHEAP,
ld take Ford in exchange. Box
Free Press. J19i

OBILE, MODEL N, WINTER
5 oversize tires, engine as good
new, $700; also Ford coupe, in per-
order, $700. Apply Brown Opti-
Company, 223 Dundas street.
ne 1877. J15a

ed Closed Cars
are offering the following cars at
reasonable prices:
hevrolet "Four Ninety" Sedan.
ord Coupe, with starter.
and see these cars. We invite
rison.

ARIO GARAGE & MOTOR
SALES, LIMITED.
397-401 Dundas Street.
Phone 5459.

MOTIVE REPAIR AND OVER-
UL work that makes friends and
fied customers. This is our aim.
us convince you. Giese Garage,
street; opposite Market. th,s

lgins & Fergusson
LIMITED.
r the following Guaranteed Used
at greatly reduced prices. Terms
e arranged.
McLAUGHLIN COUPE.
FORD SEDAN.
ROLET BABY GRANDE COUPE.
ne Sales 1257. Service 1208.

TRIC MOTOR REPAIR COM-
Y, 349 Talbot. Repairs to elec-
l equipment. A. C. and D. C.
. Tel. 7174. m.th

NG GARAGE, PHONE 7783. "YOU
k it, we fix it." Decarbonizing,
ding, auto repairs, used cars. 581
lton road. m,th

"Super"
ordService
ABOVE THE STANDARD.
ET DOWN TO THE PRICE.
USE GENUINE FORD PARTS.

ELIANCE GARAGE
LIMITED.
FORD SPECIALISTS

OR'S GARAGE, ON KING
t, opposite market, is speciali-
in overhauling. You can prove
yourself the value and effici-
of their service. Tel. 747-J,
3857-J. 127tf

R." TRUCKS ARE GROWING
umber and popularity daily. Tell
your transportation problems.
solve them. Barton & Rumble,
ilton road.

SHEET METAL WORKS, 244
. Radiators, fenders, bodies,
s, gas tanks fixed. Harding,
ne 4133-W.

T & NEATHRELL GARAGE,
Maple. Repairs on all cars.
es: Shop, 1863; Guest, 1484-J;
threll, 6750-J. Work solicited.

HOBBS MFG. COMPANY
LIMITED.
g in your broken windshields. We
pecial windshield plate and facili-
d can give you quick service.
YORK AND RIDOUT STREETS.

COUPE, 1920, $575; FORD
n, 1920, $750. Hueston's Garage,
Wellington.

ORD TOURING, WITH SELF-
RTER and electric light, fully
pped. Apply Martyn & Ingram,
ork street. Phone 5143-J.

E CHEVROLET SEDAN
NE 1920 GRAY-DORT
HREE FORD TOURING
NE 1917 MAXWELL
H. BURROWS
2 Dist.
Street. Max. Chal.

FORD DELIVERY, $250 CASH;
ord runabout, $375; Ford touring,
Jordan's Garage. Expert Ford
ce. 585½ Richmond. Phone
123fm

PAID FOR USED OR WRECK-
ars for wrecking purposes; any
or condition. Frank Short,
wreckers, 121 Inkerman street.

SFACTION REPAIR SHOP"
s all the name implies. Our ser-
is prompt, efficient and reason-
380 Wellington street. Tel. 432.

AL PISTON RINGS DO WHAT
name implies — absolutely stop
eaks in any car. Boblitt &
t, 347 Ridout. Tel. 4212-J.

RING OF ALL MAKES OF
We give satisfactory service to
ublic. Gould & Birchmore, 659
as. Phone 6999. Nights and holi-
1505.

CE FIRST, ADVICE SECOND,
third. Vesta Battery Service
n. Modern Battery and Tire Re-
366 Ridout. Tel. 597-J.

USED CARS
With a 30-Day Guarantee.
FRANK McLACHLIN,
land and Studebaker Dealer,
KING STREET. PHONE 8.

PAINTING—YOUR CAR MADE
k like new, a finish that will last
alling at Cook's, 127 Queen's
Beemer's). Telephone 5670.

ERSON & ARBUCKLE
e, 647 Dundas. Phone 5809-W.
re and service car. Ford re-
g a specialty.

AUTOMOBILES

F. B. FORSTER
122 FULLARTON STREET.
1 McLaughlin, 7-passenger, $1,000; 1 McLaughlin, 5-passenger, $850; 1 Paige, 5-passenger, $750; 1 McLaughlin Roadster, $850 and I make a specialty in overhauling McLaughlin cars. x

FORD TOURING, 1921, STARTER, shocks, bumper, dash-light, slip covers, speedometer and spare rim and tire, run short distance. Phone 4742-W. f

FORD TOURING CAR, AI CONDITION, a bargain. 129 Sydenham street. J20v

Morrison's Garage
Fullarton St., London. Phone 1871-J.
We have some excellent buys in New and Used Cars.

One 1921 Ford Sedan, new; never driven; shock absorbers; fully equipped. $950.00.

One 5-Passenger Briscoe, newly overhauled, in first-class shape. Quick sale, $600.00.

One 5-Passenger Ford, with starter and shock absorbers. $350.00.

One 5-Passenger Fisher, first-class repair. $350.00. x

AUTO RADIATOR SERVICE STATION
G. M. MURRAY
65 King St., London, Near Ridout St.
x

PAIGE 1917, 5-PASSENGER, NEWLY painted and in good condition, for sale at a real bargain. Call 5960, demonstration. J20i

'19 REO 7-PASSENGER TOURING, five good tires, excellent engine, only needs coat of paint, bargain for cash, would trade on house. Box 140, Free Press. J20a

DODGE BROTHERS
MOTOR CARS | OVER 600,000 OWNERS
W. J. Chisholm
478 Richmond. 5128-W. x

1 Ford 1-Ton Truck, adaptable motor, new tires.
1 Studebaker Roadster.
1 Ford stake body.
Used parts for Chevrolet and other cars.
TERRY FOR BARGAINS
150 Fullarton Street.
Shop Phone 534. x House 4917.

OFFICIAL AUTO LITE SERVICE STATION.
We repair everything electrical for the automobile.
PRICE & HAWKE
We Know How.
147 Ridout St. x Phone 4212-J

Special, 30x3½ Non-Skid Casings, guaranteed, $16.00.
AUTO SUPPLY CO.
106 DUNDAS.
Phone 3724. x

ELECTRIC MOTOR REPAIRS
Stewart & Morkin
134 FULLARTON STREET.
Repairs and rewinding of A. C. or D. C. Motors and Generators and Magnetos.
Official Bosch Service Station. x

EALING WELDING WORKS — OXY-ACETYLENE welding, cylinder blocks, frames, carbon removed. Loft-house, 581 Hamilton road Phone 7783.

A BARGAIN — 7-PASSENGER McLAUGHLIN touring car, D55, recently overhauled, fine leather upholstery, four cord tires, practically new. This car in excellent running condition. Box 107, Free Press. J13v

McLAUGHLIN - BUICK TOURING, overhauled, repainted, new top, in excellent condition throughout. Accept smaller car part payment or sacrifice for cash, $575. 260 Briscoe near Ridout. J18v

ONE CHALMERS SIX TOURING, 5-passenger; one McLaughlin 4 touring; both cars are in good shape. Apply Liberty Garage, 197 Ann street.

AUTO TOPS RECOVERED AND REPAIRED; trimming and tops made to order. H. Lillicrap, rear 88 York. Tel. 4066-W.

ONE FORD DELIVERY CAR, MOTOR overhauled; also one Bosch magneto, adaptable for Ford cars. Market Garage. Phone 6782-J.

LEGAL CARDS

FRANK H. CURRAN, BARRISTER, solicitor, notary. Bank of Montreal Chambers, Talbot st. and Market sq. Tel. 1147-J. x

TED BRAUND, BARRISTER, SOLICITOR, 12 Market Lane. Tel. 2322-J.

J. M. DONAHUE, B.A., BARRISTER and notary. 288 Dundas.

FRASER & MOORE, BANK OF MONTREAL Bldg., cor. Talbot st. & Market Square. J. P. Moore, F. H. Greenless, J. F. Hodgins.

GRAYDON & GRAYDON, BARRISTER, 2 Market Square north, Bank of Montreal Building.

H. S. BLACKBURN, BARRISTER and solicitor, county buildings.

J. M. McEVOY, BARRISTER, SOLICITOR. Robinson Hall Chambers. Money to loan.

JUDD & HENDERSON, BARRISTERS and solicitors. 110 Dundas. Tel. 408.

W. C. FITZGERALD, 110 DUNDAS street. Phone 385.

E. H. JOHNSTON, BARRISTER, ETC., Coote Chambers, Market Lane.

MAJOR G. N. WEEKES, BARRISTER, solicitor, notary public. Huron & Erie building, Market Square. Hours 10 to 5. Also Monday evening, 8 to 9.

MENZIES & CLUFF, BARRISTERS, solicitors, etc., 404 Talbot St. Tel. 874.

McKILLOP (CROWN ATTORNEY) & Douglas. Oak Hall Bldg. Tel. 272.

W. G. R. BARTRAM, BARRISTER, solicitor, notary. 59 Dundas.

GIBBONS, HARPER & BRADEN — Imperial Bank Chambers.

T. W. SCANDRETT, BARRISTER, solicitor, notary. Money loaned. 98 Dundas.

G. A. P. BRICKENDEN, LONDON Loan Bldg., 220 Dundas. Tel. 1436.

ACCOUNTANTS

HARRY H. STRUTHERS, AUTHORIZED assignee. Imperial Bank, first floor. Telephone 476.

EDWARD WILKINS, A. I. S. A., ACCOUNTING service, auditing, costing, tax and bank returns. Systems installed. New office phone 1766-J.

W. J. O'BRIEN, COMMERCIAL SPECIALIST, public accountant and auditor, 361 Richmond street. Tel. 5875.

ALEXANDER G. CALDER, CHARTERED accountant (late Dominion taxation dept.), 58 Bank of Toronto Bldg. Audits, systems, tax returns prepared. Tel. 3108 and 2273.

F. W. RAYMOND, ACCOUNTANT, authorized trustee, assignee, liquidator. Room 10 Greene-Swift Building, London, Ontario.

WM. C. BENSON, C.A., RESIDENT partner Oscar Hudson & Co., chartered accountants, cost systems, audits, general accounting service. 213 Dom. Sav. Bldg. Phone 774 and 6346.

W. B. WORTMAN, PUBLIC ACCOUNTANT. Audits, investigations and systems. 600 Dufferin avenue. Phone 4987.

FARMS FOR SALE

$4,000—SIXTY ACRES NEAR ST. Marys; comfortable buildings, clay loam, 4 acres wheat, fifteen acres clover; plowing done; quick possession; terms. Patterson, 359 Richmond.

REAL ESTATE

BERT WEIR
7 MARKET LANE. REALTOR. PHONE 6823

$3,650—$1,400 down, south, stucco bungalow, two bedrooms, three-piece bathroom, three living-rooms, full three-part basement, furnace, hydro and water, wired for electric stove, porch.

$2,500—$1,175 down, northeast, two-story cement block, three living-rooms, bathroom not fitted, full basement, furnace, hydro and water, newly decorated, veranda, driveway, lot 37½x132.

$1,900—$400 down, south, frame cottage, two bedrooms, three living-rooms, summer kitchen, hydro and water, electric stove included, driveway.

$2,200—$800 down, south, frame cottage, two bedrooms, three living-rooms, toilet, hydro and water, electric stove included, part basement, veranda, lot 30x200.

$5,000—$1,000 down, south, red brick bungalow, two bedrooms, three-piece bathroom, full basement, furnace, three living-rooms, built-in cupboards, large veranda, driveway.

$5,500—$1,500 down, east, 1½-story brick, three bedrooms, three-piece bathroom, three living-rooms, den, oak floors down, newly decorated, three-part basement, furnace, veranda.

$4,700—$700 down, south, red brick cottage, two bedrooms, three-piece bathroom, three living-rooms, full basement, furnace, lot 30x110. Will exchange for Ford sedan.

$3,500—$500 down, east, frame cottage, two bedrooms, two-piece bathroom, three living-rooms, hydro, gas, hot water, beautifully decorated.

MEMBER OF LONDON REAL ESTATE BOARD. f

Greenhouses, Dwelling
Three acres land, about 6,000 feet glass, in splendid condition, running now with fine stock; 6-room cottage, city water, electric light, comfortable and cozy. Three acres land, very rich in humus, will grow anything. This property is beautifully situated near London, Ontario, on the best of roads, three minutes to car line, scenery unexcelled, splendid market for all vegetable and floral products. Selling because of sickness.
THIS IS A SNAP.
APPLY BOX 323, FREE PRESS.
x

EAST—1½-STORY WHITE BRICK, 7 rooms, modern. Owner leaving city. Easy terms. 913 Princess avenue. Phone 2195-W. J20h

NEW STUCCO COTTAGE, 3 BEDROOMS, 2 closets, hall, dining-room and kitchen, full basement, modern, electric light throughout. 82 Barker street, Knollwood Park. J20v

REELY, 795 YORK — REAL ESTATE of all kinds. List your properties with him. Give us a call. Personal attention. x

BUILDING LOTS IN MANOR PARK
Price $125 to $300; $10 down, $5 per month, no interest. City water, electric light, school, stores, etc. Mahaffy Bros., Limited, Room 3, 169½ Dundas street. Phone 4459; residence 7715. x

HOME SEEKER'S OPPORTUNITY—A handsome 2-story tapestry brick on Windsor avenue; has usual living-rooms, front stair, 3 bedrooms, complete bath, oak floors, fireplace, slate roof, garage and chicken house; built only a few years; newly decorated throughout. For sale at a bargain. Immediate possession. Phone 7040. Evenings 3099-J. J18tf

CENTRAL SOUTH—MODERN BRICK cottage, newly decorated inside and out, large lot, garage; also good Studebaker roadster, in perfect running order; sacrifice for quick sale. Owner leaving city. Phone 4505-F. J19h

RIGNEY & RIGNEY
GREENE-SWIFT BUILDING.
PHONE 1593.

$5,500—1½-story red pressed brick, 3 living-rooms, 3-piece bathroom, 3 bedrooms, fully modern, hydro stove, veranda; driveway; lot 35x115; $1,500 down; balance at 5 per cent., with 20 years to pay back principal.

FOR RENT.
1½-story red pressed brick, fully modern.

1½-STORY BRICK, 9 ROOMS, MODERN, would exchange for small cottage south. Box 133, Free Press. J19i

BRICK BUNGALOW, 3 BEDROOMS, nicely decorated, 3-piece bath, veranda, garage, bright, cheerful home, at bargain. Apply owner, 77 Askin street. J19h

NEW RED BRICK BUNGALOW, seven rooms, fully modern, full basement, big lot, South London; terms to suit. Apply W. W. Scott. Phone 2497-W. J17h

RESIDENTIAL DUPLEX, BRICK, slate roof, modern, newly decorated, 6 large rooms up, 7 down, separate entrance, brick garage. Cheap for quick sale. Terms. No agent. Apply Premises, 365 Ontario, corner King. J14h

RED BRICK BUNGALOW, 7 ROOMS, 3-piece bath, hot and cold water, full-sized basement and modern. Apply 141 King street. J3tf

FARM LAND A SPECIALTY
WESTERN REAL ESTATE EXCHANGE,
78½ Dundas street, London.
Local and Long Distance Phone 695.

TWO-STORY BRICK, 7 ROOMS, MODERN, newly decorated, splendid fixtures, veranda, beautiful home, cheap and easy terms, owner. 195 Elmwood avenue. J15h

FULLY MODERN WHITE BRICK, Victoria street, nice locality and real home, $5,300, easy payments. Emery street, $1,500, about $400 down, four-room cottage, good investments, rents at $15. Cement block, two-story, eight rooms, $2,500, $500 down, central. Harry Siemon, 404 Talbot street (upstairs). Phone 541.

FRAME HOUSE, MODERN. APPLY 141 King street. J3tf

NORTH—1¾-STORY BRICK HOUSE, front and back veranda, hall, parlor, sitting-room, dining-room, pantry, kitchen, front and back stairs, three bedrooms, bathroom complete, nicely decorated, hot and cold water, gas, electric lights, furnace, three-part cellar and good large garage, fine location. Phone 2352-W. J15h

$5,500—$1,500 DOWN; 1½-STORY, 3 bedrooms, 3-piece bath, parlor, living-room, dining-room, kitchen, oak floors, furnace, laundry tubs, extra toilet in basement, beautiful electric fixtures, good lot; possesson November 1. Phone 6297-J. J15o

NEW 7-ROOM RED PRESSED BRICK and stuccoo, strictly modern, county taxes, will be finished about 1st November, No. 11 Bernard avenue, fireplace, large veranda, terms. Apply Box 116, Free Press.

I AM PREPARED TO BUILD MODERN houses in North End at reasonable price for a good cash payment down. Phone 4162-J. J19i

REAL ESTATE

DAY & CO.
BANK OF COMMERCE. PHONE 751.

$5,300—North, red brick bungalow, 3 bedrooms, fully modern, veranda, driveway, good-size lot.

$2,650—$650 down, north, stucco cottage, parlor, dining-room, kitchen, 3 bedrooms, full-size basement, newly decorated, deep lot, chicken house.

$1,400—$300 down, 4-room frame cottage, toilet, hydro, water, newly painted.

We have for sale a number of small acreages close to the city, with good buildings. Call for particulars. f

W. B. REID
Real Estate. 403 Richmond St.
Special for the next five days. Tapestry brick bungalow, in North End. Price $5,500, $1,500 down. This property is well situated and within 10 minutes' walk to market, 3-piece bath, full basement, 3 large bedrooms, closets off each room, living-room, dining-room, kitchen, nice large, roomy veranda; possession at once, as house has just been completed. f

W. B. REID
403 RICHMOND ST. REAL ESTATE.
$3,800—Stucco cottage, south side, easy terms.
$1,600—Cottage, East End, 2 large bedrooms, parlor, kitchen, pantry, electric lights, water, lot 52x160 feet. This property is a real buy. Possession at once.
$3,700—1½-story frame, No. 90 Dillabough avenue; $1,200 down. Possession at once.
I have a few 50-acre farms to exchange in suburb property. x

WHY PAY RENT?
Six-room solid brick cottage, containing three-piece bath, furnace; barn; lot 38x154; only $300 cash, balance $30 per month, including interest and principal; possession at once. One Chevrolet touring car, in splendid condition; would take small house or lot in exchange. Apply George Colbert, Walper House.

NORTH, 1¾-STORY BRICK, VERANDA, vestibule hall, parlor, living-room, den, dining-room, kitchen, pantry, 3 bedrooms, sewing-room, 3-piece bath, full sized basement, furnace, gas, electric light fixtures, nicely decorated, choice location; lot 40x240. Price $6,200. Terms. Phone 4060-W. J20v

DON'T BUILD
Until you get my price on the lumber. New stock just arrived.
R. H. SMITH LUMBER YARD
REAR OF 15 ERIE AVENUE.
Phone 2998-W. x Evenings 2998-J.

SALE OR RENT—NEW COTTAGE, northeast, five rooms, conveniences. Apply Box 141, Free Press. J20v

SOUTH, NEAR NORMAL SCHOOL, 1½-story brick, containing seven rooms, modern conveniences; owner leaving city, must sell; specially priced for quick sale. Phone 7493. J19h

1½-STORY FRAME HOUSE FOR sale, $300 down and $25 per month, or will exchange for a small cottage 4 or 5 rooms. Other properties for sale. Apply 795 York street. Mr. Reely. J20h

WHY PAY RENT? SIX-ROOM SOLID brick cottage, containing three-piece bath, furnace, barn, lot 38x154, only $300 cash, balance $30 per month, including interest and principal, possession at once. One Chevrolet touring car, in splendid condition; would take a small house or lot in exchange. Apply George Colbert, Walper House.

WEST—1¼-STORY WHITE BRICK, 6 rooms, hydro, gas, water, furnace, wired for electric stove, semi-modern, garage. Will sacrifice for $3,000. Phone 4084-W. 13 Guelph street. J18v

LOT, NEAR EMPIRE BRASS WORKS. Apply 983 Hackett street. J18v

$3,500—WEST, 1¼-STORY WHITE brick, 6 rooms, hydro, gas, water, furnace, wired for electric stove, semi-modern, garage. Phone 4084-W 13 Guelph street. J18v

VERY CHOICE DWELLING, WHITE brick, central, fifteen rooms, modern, slate roof, beautiful lawn and surroundings, suitable for rooming house; hot water heating; will take farm or cottage; owner leaving city. Phone 5250-W. 66 Fullarton street.

G. Spence
REAL ESTATE AND INSURANCE.
Suburban Homes and Farm Lands.
PHONE 577-2 Ring 2. LAMBETH, ONT.

$4,200—NEW RED PRESSED BRICK cottage, 7 rooms, full basement, modern, large lot, north, $4,300, brick house, 7 rooms, modern, central, easy terms. $7,500, duplex house, modern, Dufferin avenue. $4,500, 2-story double house, 7 rooms, each semi-modern, central, $600 down, balance monthly. $5,500, 2 brick stores and dwellings, on good corner, easy terms. Phone 2746. R. H. Cullis, 171 King street. 124tf

REAL ESTATE

Griffin & Sadlier
418 TALBOT STREET. PHONE 6207.
100-acre farm, 9 miles from London; good clay loam soil, brick house, bank barn and driveshed and other outbuildings, in good condition. Call for terms.
50 acres, near Lambeth, to exchange for city property.
200 acres, near Lobo Village, all in cultivation, good brick house, 2 bank barns and driveshed and several other buildings, all in first-class condition. This is a bargain.
We also have several new modern brick houses on easy terms.

EAST—NORTH OF DUNDAS STREET, modern 1¾ brick, 3 bedrooms, front and back stairs, double dining-room, garage, owner leaving city. Terms to suit. Phone 6464-J. f

WANTED TO RENT

WANTED—NOVEMBER 1, BY A professional man and wife, no family, furnished flat, hot water heating, or rooms, with board, vicinity Victoria Park. Box 146, Free Press J20v

WANTED TO RENT, SMALL, MODERN house or bungalow; family of two; preferably in South London. Phone 6021. J20v

A MODERN COTTAGE OR HOUSE, must be where there is plenty fresh air. Phone Mr. Bayley, 1545-W. J20v

WANTED—MODERN SIX OR SEVEN-ROOM house or bungalow, north preferred. Box 135, Free Press. J19i

WANTED—SMALL COTTAGE, MODERN, by married couple, rent moderate. Apply Box 119, Free Press. J18h

BLACKSMITH SHOP AND RESIDENCE, in a good village, with railway station preferred. Harry Slaght, Ostrander. J18v

FOR RENT

BRICK COTTAGE, MODERN, ON Askin street; possession November 15. Apply 15 Askin street. J20i

NICELY FURNISHED HOUSE, NINE rooms, garage, immediate possession, $75 a month. Phone 4161. J20v

GARAGE FOR RENT, 476 CLARENCE street. Phone 5593-W. J20i

COTTAGE TO LET, 1088 FLORENCE street, possession at once, rent $20. Apply to W. B. Reid, 403 Richmond street. Real estate. J20i

TO RENT
A very desirable house, completely furnished, in a splendid residential district, to let for six months. May be had for a year if desired. Apply London & Western Trusts Company, Limited. xJ20v

GROUND FLOOR APARTMENT, also two rooms light housekeeping, and house eight rooms. Apply 89 Bathurst. J15h

BEAUTIFUL NEW RED BRICK home, eight rooms, fully modern, Waterloo north, $65 per month. Apply D. Wolf, 211 Dundas. J20i

HOUSE TO LET. APPLY 413 Bathurst street. J20v

UNFURNISHED FLAT, ALL CONVENIENCES, 3rd floor of private house. 317 King street. f

FURNISHED COTTAGE FOR RENT, or will rent four rooms. Apply 832 Queen's avenue. xJ18i

MANUFACTURING OR STORAGE SPACE
Steam heat, reasonable. 186 King street.
xJ1tf

THREE-ROOMED FLAT, FURNISHED, private entrance; rental $5 a week. 1074 Francis street east. J19v

FIVE-ROOMED APARTMENT, CENTRAL location, all conveniences; possession immediately. Apply 356 Richmond street. J19v

BRICK HOUSE, ON ST. JAMES, west of Richmond, modern in every way, heated garage; rent $60; possession November 1. Apply Box 137, Free Press. J19v

TO LET — LARGE FURNISHED home, fully modern. Phone 2021. J19i

SIX-ROOM COTTAGE, MODERN AND new. Apply Mr. Nichols, 423 Ridout north. J18v

NOVEMBER 1ST—BRICK DWELLING all modern, Elias street, between William and Adelaide street. Sydney Smythe, insurance agent, Market Lane.

LARGE SEMI-MODERN HOUSE, FURNISHED or unfurnished, adjoining city, 12 acres of land included, ten minutes from London Port Stanley. Box 98, Free Press. J14h

FRAME DWELLING, 658 WILLIAM street, 2 stories, newly papered, in good repair, immediate possession. Apply N. Mills, 371 Richmond street. J14h

BOARD AND LODGINGS

YOUNG BUSINESS MAN DESIRES room, with or without board, private, modern. Box 145, Free Press. f

TWO YOUNG MEN MAY SECURE room and board at 251 Egerton street. Phone 5820-W.

FURNISHED ROOMS, WITH BOARD, suitable for gentlemen, all conveniences. Apply 338 Maitland street. xJ20i

ROOM WITH GOOD BOARD, FOR two girls, choice location, South London. Box 131, Free Press. J19h

ROOM AND BOARD FOR YOUNG men; all conveniences; private family. 554 English street. Phone 7136-J. J18h

YOUNG BUSINESS MAN DESIRES room and board in private family, comfortable, modern. Box 106, Free Press. J18v

Classified Advertising Rates
$3 1-3 per cent. cash discount for payment within 10 days of first insertion.
Births, Marriages, Deaths — One insertion, $1.50; subsequent insertions, 75c.
Card of Thanks—$1.50 each insertion.
In Memoriam Notices—18 cents per agate line—14 agate lines to the inch.
Special headings in classified columns, 35c extra insertion.
Advertisements under all other headings: Minimum, 15 words, 1 insertion, 3 cents a word; 6 consecutive insertions, 15 cents a word; 1 month, 60 cents a word.
When a Free Press box address is required allow five words for address, and in addition to price of advertisement, send 10 cents to cover expenses of postage upon replies
The Free Press
Phone 5200 Want Ad Department.
LONDON, CANADA.

ROOMS TO LET

TWO OR THREE UNFURNISHED rooms, newly decorated, on bath flat, near car line. 1047 York street. J20v

LARGE FURNISHED ROOMS, GOOD district, reasonable, light housekeeping. Apply 52 Dundas. J20v

TWO LARGE ROOMS, PARTLY FURNISHED or unfurnished, for housekeeping; modern. 558 Maitland street. f

ONE OR TWO FURNISHED ROOMS, with kitchenette, modern conveniences, heated, phone. Apply 315 King street. J20i

NICELY FURNISHED LARGE BEDROOM, all conveniences. 400 Dundas street. J20i

FRONT BEDROOM FOR GENTLEMAN, private home, central. Apply Box 143, Free Press. f

TWO UNFURNISHED ROOMS, IN modern house, fireplace, $12 per month. Apply 512 Dufferin avenue. f

2 FURNISHED HOUSEKEEPING rooms, 1 living, 1 sleeping; also large front bedroom; conveniences. Apply 821 King street. f

FURNISHED ROOM, MODERN, CENTRAL; phone. Apply 126 Kent street. J20i

THREE FURNISHED ROOMS, WITH use of phone, central, with housekeeping privileges. 102 Front street. J20i

TWO FURNISHED ROOMS, SUITABLE for light housekeeping; all conveniences. 400 King street. J20v

NICELY FURNISHED FRONT PARLOR and bedroom, well heated. 173 Central avenue. J19v

FURNISHED ROOM FOR LIGHT housekeeping, with use of phone; modern. Phone 4500. J19i

PARTLY FURNISHED ROOMS, RENT free to middle-aged couple in return for care of house and invalid. Box 134, Free Press. J19i

TWO UNFURNISHED ROOMS IN modern home, steam heated, for light housekeeping. 226 Piccadilly street. J19v

3 LARGE FURNISHED ROOMS FOR light housekeeping, or will rent half the house, heat and gas supplied, modern, private home, terms moderate. Box 130, Free Press. J19v

TWO FURNISHED ROOMS WITH kitchenette, heated, all conveniences, suitable for light housekeeping. 230 Piccadilly street. J18h

TWO UFNURNISHED FRONT ROOMS, modern, housekeeping privileges, business couple preferred. South London. Apply Box 115, Free Press. J18e

FURNISHED BEDROOM FOR GENTLEMEN. Phone 1829-W.

LARGE FURNISHED BEDROOM, suitable for one or two gentlemen, very central. 361 Dundas street. J17h

TWO BEAUTIFUL FRONT ROOMS, furnished or unfurnished, private entrance, all modern conveniences. 182 Clarence street. J14h

FURNISHED ROOMS TO LET. 260 Talbot street.

OSTEOPATHIC PHYSICIANS

DRS. MARIE H. HARKINS, REBECCA Harkins, the St. George, Wellington. Hours, 10-12 and 2-5. Phone 1560.

L. S. DETWILER, D. O., 444 WATERLOO. Tel. 3373. Hours 11-12, 2-4, 7-8.

LOST AND FOUND

REWARD
For information regarding the theft of liquor stolen from private cellar of W. J. Taylor, Woodstock, on night of October 18; considerable quantity of silver streamed London dry gin, King's Lacure Scotch whisky, both distilled by David Heilbron & Sons, and a considerable quantity of Walker & Sons Imperial Club rye whiskies. For information leading to return of goods or arrest of guilty parties a liberal reward will be given. (Signed) A. T. Moore, chief constable, Woodstock. J20i

LOST—FEMALE BOSTON BULL. REWARD if returned at once. 27 Peter street. Phone 6546. J20h

LOST—ON TUESDAY, PURSE, BETWEEN Gerrard street and L. & P. S., by traction bridge. Reward this office. f

GRAY SQUIRREL SHAPED NECKPIECE, 2 heads, lost Tuesday evening. Reward. 126 Kent street. f

FOUND—AN EXPERT WHO UNDERSTANDS repairing all makes of phonographs. 809 Dundas street. Phone 7832.

FOUND—A PLACE WHERE ACCORDION pleated skirts may be dry cleaned and repleated without removing it from the band. Phone 6953-W. Ontario Dry Cleaners.

BUSINESS CHANCES

ANY LEGITIMATE BUSINESS, BUSINESS property, stock, store or factory handled on a commission basis. No charge unless we get you a purchaser. Many openings now listed, service free to buyers. Canadian Bureau of Credits, Business Brokerage Department, Dominion Bank Chambers, London.

BOX BALL ALLEY, BOARD WALK, Port Stanley, money maker. Good reason for selling. Write for particulars. Robert J. Miller, 298 Talbot street, St. Thomas. J15h

FOR SALE OR FOR RENT—STORE, suitable for any business; finest location in growing section; now run as bakery and confections; no opposition; ill health reason for selling. Act quickly for bargain. Box 101, Free Press. J18v

THOROUGHLY QUALIFIED OFFICE man, with experience in wholesale, retail and manufacturing, has some capital to invest in live business. Give full particulars to Box 108, Free Press. J18v

UP-TO-DATE GENERAL STORE AND stock for sale in one of best sections of Oxford County, railroad and good road at door, monthly turnover around $4,000, stock will be reduced to suit purchaser, would consider partner with best of references and not afraid of work. With sufficient help business can be increased to $60,000 per year. For further particulars address Box 118, Free Press. J18h

GOOD GROCERY BUSINESS FOR sale, in god growing section of city. Box 113, Free Press. J18v

BUSINESS AND PROPERTY FOR sale, grocery and restaurant. Apply Charles Minn, Hanover, Ont. J15h

TAXI SERVICE

CITY TAXI, 210 YORK STREET. Phone 4100. You can depend on us.

BLUE BONNET TAXI. PHONE 6262. Motor truck in connection. We never sleep.

PHONE 2859, MARLEY - HEXTER. Reliable taxi service.

EDUCATIONAL

COACHING FOR SEPTEMBER SUPPLEMENTALS. Phone 7531. 229tf

MUSICAL

HARMONIC MALE QUARTET, LONDON; 7th year of success; entire new program. Phone or write Chris. Pink at 3985-W. x

THOS. G. SHUTER, TEACHER OF guitar, mandolin, banjo, ukulele, etc. Institute of Musical Art. Phone No. 1.

MERLYN POCOCKE
CONCERT SOLOIST AND TEACHER
Specializes in perfect tone control, also artistic interpretation.
Studio, Institute of Musical Art. x

JENNIE STEELE, PIANO INSTRUCTION, Institute Musical Art. Modern methods taught. x

JEAN WALKER, TEACHER OF ELOCUTION. Concert engagements. Studio, Institute Musical Art. x

Thomas Shuter
TEACHER OF GUITAR, MANDOLIN, BANJO, UKELELE, ETC.
Thorough Instruction.
For terms and appointments Phone No. 1.
LONDON INSTITUTE OF MUSICAL ART.
A. D. JORDAN, Mus. Dir.
546-66 Dundas Street.
th,s

Nora Little
Teacher of Singing.
Studio: Institute of Musical Art.
x18fm

E. F. HOWARD, TEACHER OF PIANO. Terms moderate. Studio, 293 Oxford. Tel. x

GORDON L. KNAPP, ENTERTAINER. Phone 2069. 885 Adelaide. x

O. LEO HERBERT, A.T.C.M.
Recitals and Instruction.
PIANO, ORGAN, THEORY.
Studio: Institute of Musical Art. x

GEORGE A. STEER, ENTERTAINER. Address 94 Horton. Phone 3956. x

CHARLES E. PERCY, SINGING pupil of King Clark, Paris. Studio, Conservatory. Tel. 2785. Piano and organ. x

CHARLES CODY AND HIS SINGING, syncopating, novelty orchestra. Dance and concert engagements. 485 Talbot street. Phone 7283-W.

"COSMOPOLITE," MAKER OF VIOLINS, violas and 'cellos; repairs and remodels instruments to excel world's best. 163 Albert street, London, Canada. Tel. 4959.

T. R. GRAY, LONDON NORTH, piano class now forming. Phone inquiries 2196-W.

JAMES CRESSWELL, VIOLIN BAND and orchestral instruments. 498 King.

SUNSET MALE QUARTET, WITH splendid program, now booking fall fairs, fowl suppers and harvest festivals. W. Ball, 588 Oxford street. Phone 5901-W.

Instruction
In piano, violin, voice, organ, orchestral instruments and theory.
Splendid faculty.
"Let's tell you more."
LONDON INSTITUTE OF MUSICAL ART AND OAKHURST SCHOOL FOR GIRLS,
A. D. Jordan, Musical Director.
546-66 Dundas Street.

FOR REAL DANCE MUSIC ENGAGE the Versatile Five. Phone 5448-J, or 5329-W.

MAC'S THREE-PIECE DANCE ORCHESTRA, piano, violin, drums, for house parties and hall dances. Phone 3458-W.

President:
F. LINFORTH WILLGOOSE.
Musical Director:
HARRY T. DICKINSON.
London Conservatory of Music
Established 1891.
ANNEX NO. 1, WOODMAN BLDG., RICHMOND STREET.
Write now for list of teachers and their terms.
TELEPHONE 1101.

GWENDOLYN ANTHISTLE, TEACHER of reading and dramatic art. Studio, 169½ Dundas street. Concert engagements accepted. Phone.

THE STAR CONCERT COMPANY—Variety of clever talent, suitable for fall fairs, concerts, etc. My school in Scotch, Irish and novelty dances opens September 9. Register now. Gilmore, 146 Mill street. Phone 4483.

P. F. CUNNINGHAM, EXPERT tuner and player repairing, formerly of Heintzman & Co. Phone 3379.

FEATURE COMPANIES FOR CHURCH concerts. Sedman Concert Party, Elite Ladies' Quartet, Imperial Male Quartet. Imperial Concert Bureau, 426 Hamilton road, phone 1798.

POPULAR MUSIC AND RAGTIME piano playing taught anyone in three to six months; success guaranteed or money refunded; no tiresome scales or exercises; popular songs taught immediately; quick, easy system of bass; pay as you play; booklet mailed free on request, or call for demonstration. Marks-Winn School of Popular Music, Ltd., 169½ Dundas. Tel. 6244.

KEITH G. MACDONALD, TEACHER of singing, late of New York. Studio, Imperial Bank Building, corner King and Richmond streets.

THE BRUNSWICK TRIO, "THE HARMONY Boys." P. R. Spence manager, 13 Napier street. Phone 2259-J.

GEORGE LETHBRIDGE, ORGAN, piano, vocal, theory. 290 Princess avenue. Phone 5214

CRERAR MAKES ECONOMY PLEA

Leaves Familiar Ground to Make Charge of Extravagance

SPEAKS AT WOODSTOCK

J. J. Morrison and John Lillico Also Give Addresses

WOODSTOCK, Oct. 19.—Hon. T. A. Crerar, leader of the National Progressive party, and J. J. Morrison, secretary of the U.F.O., addressed 3,000 people in the Arena here to-night. The meeting was enthusiastic, and the speakers were given attentive hearings. Mayor Mack Paul occupied the chair.

Declaring that every possible means should be used to develop the wealth of Canada and to add in every way possible to the prosperity and wealth of the people. Regarding the tariff, he said: "I believe in the theory of free trade, and I am not ashamed of that belief. I believe the principle of protection as exemplified in our fiscal policy is an unsound one, and the wealth and prosperity of the country can be best increased by developing our natural resources and removing the burdens from these articles which are used in the production of wealth through our natural resources." Such, he believed, would supply work for the laboring man, traffic for the railroads, and give more business to the merchant and the manufacturer.

CRIES ECONOMY.

Mr. Crerar left the more familiar ground of previous speeches to analyze the Dominion's financial situation. There was urgent need for economy. He stressed the point that before September, 1925, the Dominion would have $600,000,000 in maturing loans to refund. "We need," he said, "a sound financial policy, founded on the practice of the most rigid economy in every branch of public expenditure."

Mr. Crerar criticized the Government on the ground that it had not practiced due economy, citing the following appropriations as instances: Victoria drydock, $4,000,000; Welland Canal, $5,000,000; Trent Valley Canal, $500,000; naval and military expenditure, $20,000,000; Government merchant marine, $10,000,000.

What was needed, Mr. Crerar urged, was a reasoned financial policy for the whole Dominion, that the federal, provincial and municipal authorities should get together to avoid duplication in expenditures.

TARGET OF QUESTIONS.

As Mr. Crerar turned to the tariff issue, he was submitted to a short, sharp fire of questions. Mr. Crerar was referring to the present-day condition in Old Ontario. He had been told, he said, that farms could be bought for little more than the cost of improvements; that the older parts of Ontario were producing less in agriculture than 30 years ago.

"Is the prosperity of the United States due to protection or free trade?" came the sharp interruption.

"The prosperity of the United States," Mr. Crerar replied, "is due to the fact that the United States is the greatest single free trade area in the whole world. The United States produces everything it needs."

"That is what we should do," another voice broke in. "That can only be done by a high tariff."

Mr. Crerar, proceeding, claimed that leading financial channels in New York were opposed to the principle of high tariff. In his view, the United States would never again for any great length of time, submit to a high tariff.

"They have a higher tariff than we have," again a voice interposed from the crowd.

Mr. Crerar differed. Boots and shoes and many other articles, he claimed, entered the United States on the free list.

MR. MORRISON.

J. J. Morrison said emphatically that the time has come when a new order of things is to obtain.

"During 30 years," he said, "our governments have been able to show us nothing but a steady flow of men and women from the farms, with the result that to-day there are 150,000 less people on our farms than there were 30 years ago, in spite of the natural increase in the population. If you had a foreman on your farm who showed a falling record for 30 years would you engage him again? Well, that's what the governments of to-day are asking you to do. But you must not do it. The reins of government have been in the hands of the wealth owners plenty long enough. What is the matter with placing them in the hands of te common people and the wealth creators?"

"COMING."

John Lillico, Farmer candidate in North Oxford for the Federal House, spoke briefly. He referred to Mr. Crerar as the "coming premier of Canada." He stated his position exactly, stating that his sympathies were with the common people and the working people of this country. Co-operation among them is needed, he said, but if the vested interests and the millionaires are allowed to continue in their control of things the country will never make any progress. The Dominion is in a trying time now and debts must be paid. It is therefore high time for the common people to come forward and take their part.

SQUIRRELS IN PARK.

SARNIA, Oct. 19.—As authorized by the City Council some time ago six families of gray squirrels are to take up their residence in the city park. The Laidlaw Lumber Company, McGibbons, Limited, and the Lawrence Lumber Company have offered to donate the houses that these new families will occupy.

ARMISTICE DAY TO BE MARKED BY BRIEF SILENCE

OTTAWA, Oct. 19.—(Canadian Press Dispatch).—In compliance with the request of the British colonial office the Canadian Government will shortly issue a proclamation calling upon all Canadians to observe the two minutes of silence from 11 o'clock in the forenoon until two minutes after on Friday, November 11, the anniversary of the actual signing of the armistice. Special commemoration ceremonies will be held on Monday, November 7, as provided by the act passed at the last sitting of Parliament. The two minutes of silence will be observed on November 11 in order to make this mark of respect uniform throughout the empire. As usual all movement will cease for the period, including ships and trains.

THOSE ON CIVIC LISTS NEED NOT REGISTER

Latest Municipal Lists Will Be Used as Basis for Federal

OTTAWA, Oct. 19.—(Canadian Press Dispatch.)—The latest municipal lists will be used in Ontario for the compilation of the voters' lists for the coming federal election, it was announced to-day by Col. O. M. Biggar, chief electoral officer. The arrangement was made through agreement between the Government and the headquarters of the Liberal and Progressive parties and on the suggestion of Col. Biggar.

The result of this action will be that those whose names appear on the latest and most complete list in each municipality will not have to register, as their names will be placed on the Dominion lists without intervention. Those whose names are not on the municipal lists will have to register. The procedure will, if it is considered necessary, be ratified at the next session of Parliament.

30,000 LONDONERS WILL BE ENTITLED TO BALLOT

Number of Qualified Voters At Federal Elections Will Be Very Large.

According to the latest returns from City Clerk Baker there will be approximately 30,000 citizens of London who will be entitled to vote in the federal elections. Part three of the municipal list, which contains the names of those entitled to vote in provincial and federal, but not municipal elections, has 16,054 names. Parts one and two of the 1920 list, which consists of those who may vote on municipal matters, had over 20,000 names in 1920. It is expected that the lists used in the federal election will be based on these two. But included in the 20,000 are approximately 7,000 who are named twice. Thus, allowing for an increase in the number this year, it is considered probable that there will be 14,000 municipal voters and 16,000 others who will be able to vote on December 6 in the federal electors.

BULLOCK LIQUOR CASE DISMISSED

Perjury Enters Into Court Trial at Brantford

MAGISTRATE IS DISGUSTED

Says Fred McArthur Self-Confessed Perjurer

BRANTFORD, Oct. 19.—"On one hand we have the evidence of a self-confessed perjurer," declared Magistrate Livingston this morning in summing up the case against James Bullock of selling liquor; "and on the other we have the evidence of a man who tells a straightforward story." He declared that Fred. McArthur, the crown witness, had committed perjury and had even confessed it in court. It was not British justice to send people to jail on the evidence of such a person, the magistrate said. "From evidence we have had here we would think that we were in the wilds of barbarous Russia," he concluded, and then dismissed the defendant.

Interest in the case was intense, as it had been pending for some days. It was alleged that $65 had been paid for five gallons of Seagram's whisky. According to McArthur he had purchased it from Bullock, but the crown witness admitted that when he had been charged with having liquor illicitly he had claimed that a $65 check, made out by McArthur and indorsed by him, had been in payment of a debt. He admitted he was switching his story, but held that his new tale was the correct one.

COERCION CHARGED.

McArthur claimed that he had been coerced by J. H. Spence and Chief Slemin and that they had offered to let two charges, which are said to be pending, drop, provided he, McArthur, perjure himself. Chief Slemin denied flatly that the matter had been discussed in his office or in his presence.

Mrs. Bullock told of seeing Spence, Bob Lyle and Win Ball gazing through a window in McArthur's house. She had been sitting in the kitchen of the house, and several of the others, including Mr. and Mrs. Dutton, Mr. and Mrs. McArthur, were in a front room. Mrs. Bullock went for a little walk with Joe Dutton and the pair had seen the excise men peering through the window. They immediately raised the alarm and McArthur had shot at the excise men, believing they were hold-up men. The trespassers disappeared into a cornfield, but came out afterwards when Dutton and Bullock went after them. Bullock stated that Spence and Lyle had used revolvers and theatened to shoot them, but the excise men went away.

STRONG INDUCEMENT.

Asked if he had been induced to change his story, as given at a previous trial, Fred. McArthur said that was possibly the case. Speaking to this the magistrate stated that "there had apparently been something done to induce him to repent," and he was pretty sure the inducement was a strong one. Joseph Dutton was called on a charge of selling liquor also, but the charge was dropped by the crown.

Rumors to the effect that the Brant Farmers' Co-operative Dairy Company was contemplating purchasing the old Bixell brewery site were denied to-day. It was learned from an authoritative source that the proposals have been dropped temporarily.

POLICE POUR 1,500 QUARTS IN DRAIN

Aroma of $10,000 Worth of Booze Attracts Many Mourners to Obsequies

WINDSOR, Oct. 19.—Behind locked doors, through which entrance could be gained only by the flash of a gold badge, federal agents this afternoon destroyed $10,000 worth of liquors. Many mourners were attracted by the aroma, which seeped through cracks and keyholes.

The ceremony took place on the fourth floor of the post office building. Flies, mostly official ones, buzzed insistently around.

United States deputy marshals held 1,500 quarts to gurgling emptiness over the drains. A court order was responsible.

PORT HURON JAIL BREAKERS CAUGHT

SARNIA, Oct. 19.—Sarnia police were notified to-day that Henry Snipe and Herman Esal, who escaped after assaulting the caretaker of the Port Huron jail, were taken into custody at Springfield, Tenn., yesterday. These men were arrested in connection with the theft of lumber from the Laidlaw Lumber Company, of Sarnia, and had disposed of a considerable quantity across the River St. Clair. After their escape a search, lasting several days, in the vicinity of Sarnia and Port Huron was made and an abandoned car was found at Tappan Junction, which had been stolen fom J. G. Philpott. The arrest in Springfield was made from a description of the escaped men sent broadcast over the country.

LAST CHANCE!

"Wear-Ever"

one-quart (wine measure) THICK HARD SHELL Aluminum Stew Pan

(Regular Price 85c)

39c

for limited time ONLY

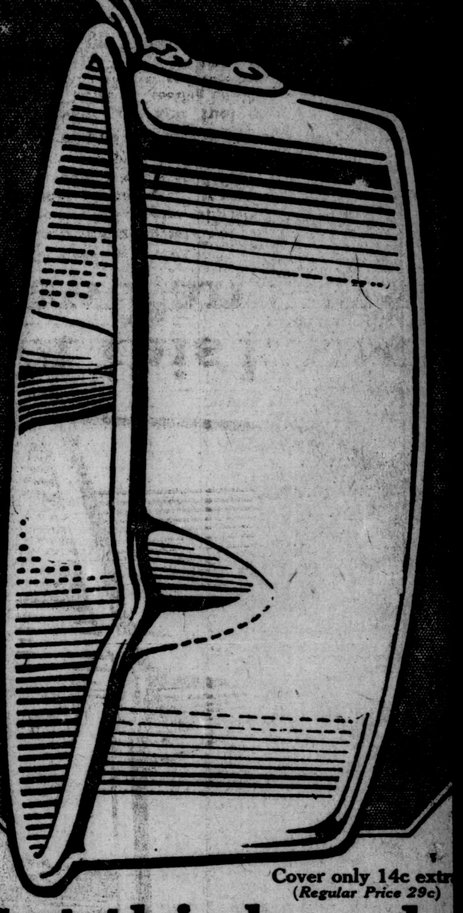

Cover only 14c extra (Regular Price 29c)

Get this handy Stew Pan TODAY

Use it on your own stove. You then will realize why so many women prefer "Wear-Ever" kitchen utensils for every kind of cooking. You also will KNOW from your own experience that "Wear-Ever" insures better flavored foods and that it effects a material SAVING in the amount of fuel consumed in preparing meals.

"Wear-Ever" utensils keep food flavor IN and fuel cost DOWN

"Wear-Ever" aluminum cooking utensils have two great advantages. They heat EVENLY all over and once heated they maintain a cooking temperature over a REDUCED flame. Hence, "Wear-Ever" utensils require LESS FUEL, and cook the food with greater uniformity and better flavor. For best results with "Wear-Ever" equipment:

1—Place utensil over usual heat—until food is thoroughly heated. 2—Then REDUCE heat about ONE-HALF.

For a limited time only, "Wear-Ever" stores will accept 39c in full payment for one one-quart (wine measure) "Wear-Ever" Stew Pan—regular price 85c. Get one of these pans TODAY and KNOW why it pays to

Replace utensils that wear out with utensils that "Wear-Ever"

NORTHERN ALUMINUM COMPANY, Limited
Toronto, Ont.

WEAR-EVER ALUMINUM TRADE MARK MADE IN CANADA

"Wear-Ever" dealers located anywhere this paper circulates are authorized to sell the "Wear-Ever" Stew Pan at the special price.

If impossible to call at store send your dealer 50c and the Stew Pan will be sent you post-paid.

LIMITED This offer extends from October 13 to October 22, 1921 only

Look for the "Wear-Ever" window display

COWAN'S HARDWARE, LIMITED.
KINGSMILL'S, LIMITED.
PURDOM HARDWARE CO., LIMITED.
SMALLMAN & INGRAM, LIMITED.
J. A. BROWNLEE, 385-387 TALBOT STREET.
W. A. O'DELL, 389 TALBOT STREET.
W. J. WHITE, 197 WORTLEY ROAD.
ARTHUR—O. B. Henry Company
AYLMER—Miller Hardware Company
EXETER—W. J. Heaman.
GODERICH—Charles C. Lee
KINCARDINE—Mackenzie Hardware
LUCAN—G. A. Stanley Hardware Co.
MOUNT FOREST—F. E. Hendershott
ORANGEVILLE—Falconer Hardware Co.
STRATHROY—W. H. Cuddy
TILLSONBURG—Torrens Hardware.
TEESWATER—Jeffrey Hardware

STYLE AND QUALITY
That's what you get when you buy your shoes at
COOK'S SHOE STORE

IT'S QUALITY THAT COUNTS
Into every slice of
JOHNSTON BROS' XXX BREAD
we bake the purest ingredients that money can buy. Try it to-day and note its delicious flavor.
Fresh at your grocer now.
JOHNSTON BROS.
Phone 944.

CUPS AND SAUCERS
Cups and Saucers, in Royal Crown Derby, Coalport, Spode, Aynsley Limoges China and Blue Bird. Prices ..90c to $9.00
C. H. Ward & Co.
Diamond Merchants, Jewelers and Opticians.
386 RICHMOND ST.
PHONE 1084.
J201

Decorations that bring livability to a home.
That create a feeling of hominess—a desire to stay and rest.
That's one of the effects that can be obtained by a selection from the New Wall Paper Designs.
Colerick's
212 DUNDAS ST.
Where Art Abounds.

The Natural Start For Every Meal Is
T-ZER
(Tease Her)
BREAD
It's appetizing, delicious, good and wholesome food.
Phone Parnell's
929 or 1390, for a trial loaf.

HONEST ADVICE

We never advise glasses unless they are absolutely needed. Our expert examination will define your need—our glasses will overcome your trouble —TRY US!
Carlyle TREBILCOCK OPTICIAN
Dundas Stree Phone 2351. Two Doors East of Majestic.

HOW ARE YOUR EYES?
Consult our specialist and have a thorough examination. Our Dr. Brown has had over 25 years' experience in prescribing glasses that give satisfaction.
Brown Optical Co.
223 DUNDAS STREET. PHONE 1877
Montreal, London, Windsor.

NEW FALL SHOES
We have a large variety of smart and up-to-date straps and oxfords in brown and black leathers.

PRICED FROM
$4.50 to $8.50
Gaiters and Tweedies, Spats to Match.
JOHNSTON & MURRAY
154 DUNDAS STREET.

INCORPORATED BY ACT OF LEGISLATURE
ONTARIO LOAN & DEBENTURE CO.
Savings 3½%
Debentures 5½%
LOCATED on Dundas street, at the market corner, our office is convenient to both business men and shoppers.
ON DUNDAS AT THE MARKET CORNER
The Ontario Loan and Debenture Co.
JOHN McCLARY President
A. M. SMART Manager

We've Uncorked the Flood of Business
Buy to the limit, for if ever the opportunity came to reduce living costs, here's the chance.
Another Blanket Sale Takes Place $1.98
Sale on Saturday at 9.30 a.m. One case, 11-4 Double Blankets. Go at

SUITS
MEN'S AND BOYS' SUITS.
BOYS' TWO-PIECE SUITS, knicker pants sizes 27 to 34. Reg. price $12.50, sale price.. $6.95
Sizes 29 to 35, regular price $13.50, sale price $9.35

Men's Three-Piece Suits
In Serge, Tweed Mixtures and Fancies, Sizes 32 to 46.
Regular price $22.00. Sale price $9.95
Regular price $50.00. Sale price $25.00
Regular price $30.00. Sale price $14.65
Regular price $55.00. Sale price $28.95
Regular price $35.00. Sale price $19.50
Regular price $60.00. Sale price $29.50
Regular price $44.00. Sale price $24.65

RAINCOATS
BARGAINS LIKE THESE, like time and tide, wait for no man—Invincible Tweeds, Duktex, Salt and Pepper, all English make, none better. Men's sizes 34 to 46.
$15.00 seller, Sale price $7.95
$22.50 seller. Sale price.... $14.50
$17.50 seller. Sale price $9.98
$25.00 seller. Sale price.... $16.50
$19.00 seller. Sale price.... $11.50
$36.00 seller. Sale price.... $22.00

BOYS' RAINCOATS
EVER-ALERT PEOPLE need not be told twice to take advantage of these price concessions:
$8.00 sellers Sale price.... $4.95
$13.00 sellers. Sale price.... $6.95

Overcoats
TO SAVE IS TO BUY YOUR WINTER OVERCOAT NOW.
YOUNG MEN'S OVERCOATS, sizes 28 to 33. Regular price $26.50, sale price.. $11.50
YOUNG MEN'S OVERCOATS, sizes 29 to 33. Reg. price $30.00, sale price $19.50
MEN'S OVERCOATS, belted. Regular price $25.00, sale price $12.50
MEN'S HEAVY WINTER COATS, shawl and ulster collars, in black and Oxford. Regular price $40.00, sale price $24.65
MEN'S SILVERTONE CLOTH OVERCOATS, regular price $55.00, sale price.. $32.50
BOYS' OVERCOATS, at ..... $4.98 to $8.75

Men's Pants
MEN'S DRESS PANTS, in serge and tweed mixtures, a great variety to choose from, from the most conservative to the most striking patterns shown in any store in Ontario.
Reg. $4 seller, sale price $1.98
Reg. $10.50 seller, sale price $4.98
Reg. $6.50 seller, sale price $2.98
Reg. $12.50 seller, sale price $6.69
Reg. $8 seller, sale price $3.98
Reg. $14.50 to $15.00 seller, sale price $7.95

Wegner Clothing Co.
371 Talbot Street, Opposite Market. London, Ont.

Woodland Mausoleum
Is open every afternoon for inspection and sale of crypts.
Phone 6780, or apply
315 Royal Bank Building.

GEO. E. LOGAN
FUNERAL DIRECTOR AND EMBALMER.
418 Richmond St. Phone 1968.
Finest Motor and Horse Equipment

A. L. OATMAN
Corner King and Colborne Sts. Phone 586
THE FUNERAL HOME.
tu.th

N. J. GRIFFITH
Funeral Director and Embalmer.
104 Dundas Street, London.
Residence on premises. Phone 450

The London Evening Free Press

WESTERN ONTARIO'S FOREMOST NEWSPAPER.

THREE CENTS. LONDON, ONTARIO, FRIDAY, OCTOBER 21, 1921. —22 PAGES THREE CENTS.

SIX MILLION DOLLARS REAL ESTATE SOLD SINCE JANUARY 1

Over Fifteen Hundred Properties Changed Hands In Nine Months.

GREATEST NUMBER OF SALES DURING MAY

Assessment Less Than Two-Thirds of the Purchase Price.

Over 1,500 properties have changed hands in London since January 1 of the present year, representing an aggregate value of $6,000,000. Up to the end of September of the present year 1,523 real estate transers in London had been recorded, valued at $5,635,100, assessment on which is stated at $3,662,713.

There is every indication that the real estate transfers of the year will be close to $8,000,000, thus establishing a real estate record without local precedent. The present year is already ahead of 1920 in the matter of properties transferred in total value. This is due, in a large measure, to new real estate exchange taxes, which require the parties to such transactions to state the sale price of the land transferred. This law went into effect in May and since then the totals for each month have been largely increased.

This year the month of May showed the greatest real estate activity, while August stands lowest in the 1921 record of property transfers.

Assessment Commissioner Grant in an interview to-day forecasted considerable changes in the method of assessment next year, while adhering to the principles laid down in this year's fixation of property values. These will be merely routine changes brought about by this year's experiments in fixing value according to the interior fittings of houses as well as their exterior features.

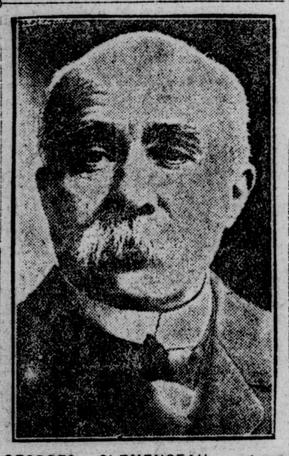

GEORGES CLEMENCEAU, veteran "Tiger" of France, who is critically ill.

LAY CORNER STONE ON OCTOBER 4

Lieut.-Governor To Officiate At Children's Hospital.

DISTINGUISHED VISITORS

Academy of Medicine To Hold Special Session.

The new War Memorial Children's Hospital corner stone will be officially laid on November 4 by the Hon. Harry F. Cockshutt, lieutenant-governor of Ontario, accompanied by a distinguished party of provincial and civic officials, prominent physicians and hospital workers, together with the staff of the Western Ontario Imperial Order of the Daughters of the Empire.

The Western Ontario Academy of Medicine is holding a special session on the same day, which is expected to be one of the largest attended sessions that body has yet held.

Dr. L. F. Barker, a former Londoner, and now a member of the Johns Hopkins University staff, Baltimore, will give a clinic in medicine in the auditorium of the new medical school. Dr. Barker is one of the most widely known teachers of medicine in North America, and his lecture is being eagerly looked forward to by Western Ontario physicians.

The Weather

SHOWERS.

"Zimmie"

PROBABILITIES.

Moderate to fresh westerly to southerly winds, fair and cool to-day. Saturday — Strong winds to moderate gales, south and west partly and with some showers.

NOTES.

The disturbance which was over Lake Huron yesterday morning is now centered in Eastern Quebec. Another depression which has traveled very rapidly from the Pacific coast is situated over Manitoba. Rain has fallen heavily in Quebec and portions of the Maritime and Western provinces and showers have occurred locally in Ontario.

TEMPERATURES.

The following are the highest and lowest temperatures taken between 8 p. m. and 8 a. m.:

Stations.	High.	Low.	
LONDON	42	33	Clear
Victoria	56	44	Fair
Calgary	62	32	Fair
Winnipeg	48	40	Cloudy
Port Arthur	48	36	Cloudy
Parry Sound	44	30	Cloudy
Toronto	50	38	Fair
Kingston	52	36	Fair
Ottawa	50	36	Cloudy
Montreal	52	36	Cloudy
Quebec	50	38	Cloudy
Father Point	48	38	Fair
St. John	60	50	Fair
Halifax	60	50	Cloudy

YESTERDAY'S TEMPERATURES.

	Min.	Max.		Min.	Max.
Dawson	12	20	Pt. Arthur	30	48
P. Rupert	46	50	W. River	28	30
Victoria	48	56	P. Sound	40	44
Vancouver	50	52	LONDON	34	51
Kamloops	44	52	Toronto	40	50
Calgary	28	62	Kingston	48	52

STEAMER ARRIVALS.

Vessel.	Arrived at	From
Lenten'l State	Plymouth	New York
Carmania	Southampton	New York
Canopic	Genoa	New York
Esthonia	Cuxhaven	New York
San Giorgio	Naples	New York
Man. Division	Manchester	Montreal
Bay Chimo	Temple Breedy	Montreal
Somira	London	Montreal
Rothwell	Montreal	Avonmouth
Can. Runner	Montreal	London

FINALLY SETTLE VETERANS' CLAIM

Dominion G. W. V. A. Appoints "Clean-Up" Squad.

DISPOSE OF COMPLAINTS

Special Staff Will Concentrate On Problems.

Acting-Secretary Ball, of the local G. W. V. A., was notified to-day that the Dominion Association has inaugurated a "clean sweep" campaign with the avowed intention of securing a "speedy adjustment of all legitimate claims of ex-service men, women and dependents." A special staff has been appointed at headquarters in Ottawa to handle the work of cleaning up as far as possible all outstanding claims and settling all grievances of veterans.

Any man who served with the Canadian Expeditionary Force and is not satisfied with the treatment that he has received since his return to Canada or since his discharge is requested to communicate with either the local secretary or the head offices. Details concerning date of discharge, nature of complaint and record of service are requested in order that the special staff will be able to deal efficiently and speedily with any cases coming to their attention.

The notice says in part:

"Although three years have passed since the last shot was fired in the great war many legitimate claims for adjustment of army pay and allowances, war service gratuity, working pay, pensions, D. S. C. R. pay and allowances, hospital treatment, vocational training, insurance, land settlement, etc., have not been brought forward owing to the lack of knowledge of the legislation under which such claims could be recognized, or through lack of proper facilities to present the requisite evidence in support of claims."

By disposing of all these grievances throughout the whole Dominion in one big campaign it is believed that much of the bickering that has retarded soldiers' organizations in the past will be dealt with. Every man will have an equal opportunity to present his claim and will have no reason to bother his fellow comrades about it at meetings which, as a rule, are powerless to do much to help them. This will enable the commands to deal only with those matters which are of vital concern to all veterans and which require united action.

The special staff which will have the disposition of the various claims in their hands is composed, it is said, of specially qualified officials who know from previous experience how to obtain justice for cases in which there are real grounds for compaint. It is known that the G. W. V. A. has the "ear" of the Government and will be able to secure legislation which is needed to remedy a number of cases or for application of the existing laws of the country to matters within their purview.

VETERANS AFTER JAIL POSITION

Determined That Job Shall Go To Comrade.

SIX HAVE APPLIED

Make Issue With Ontario Government Over Matter.

At least six members of the local G. W. V. A. have applied for the position of governor of the county jail, Acting Secretary Ball informed The Free Press to-day. Other soldier organizations in the city are also represented in the applications and the feeling is prevalent that there will be fur flying fast and furious if the job is not given to a man with overseas service to his credit.

Two of the likely candidates for the position are said to be William Johnston and Sergt.-Major Dudley, both of whom are believed to be highly qualified for the position. Each has had a long and honorable service with the forces in France, and is not debarred by age or by physical disabilities from fulfilling the duties of the office for which they are applicants.

"It must be admitted that in the past there has been little or no preference shown for veterans when publib positions are being filled," said one member of the G. W. V. A. executive. "In many cases, however, it has been a direct result of negligence on the part of the returned men to apply and for their comrades to back them up in their requests. In this instance it cannot be said that we have been dilatory, as several men have had their applications in for some time.

"It is altogether likely that we will make this a test case," he added. "If the job is given to a man who never was in khaki and who is no more qualified than the applicants we have in the running, then it will be necessary for a show-down and a definite assertion by the 5,000 returned men of the city of their rights to have primary consideration, especially in view of the unemployment, which has hit them particularly."

COULDN'T BLOW SAFE, BUT GOT MINCEMEAT

ST. CATHARINES, Ont., Oct. 21.—Burglars early this morning broke into the Niagara, St. Catharines and Toronto Railway station at Niagara-on-the-Lake and made an unsuccessful attempt to blow the safe. The burglars also visited the plant of the Dominion Canners, in the same town, and stole a quantity of mincemeat.

GERMANY PURCHASES GRAIN IN AUSTRALIA

Antipodean Wheat Position Now Rapidly Reaches Crisis.

LONDON, Oct. 21. — (Canadian Press Cable.) — Reuter's Melbourne correspondent cables that the Victorian Wheat Growers' Corporation states that the return to the farmers from the sale of a large parcel of wheat to Germany by the Victorian voluntary wheat pool will be considerably more than 52 pence per bushel, as mentioned yesterday by Hon. William Fraser Dunn, minister of agriculture for New South Wales.

The Adelaide Times states that the wheat position is developing a crisis owing to what is regarded as the changing attitude of the Federal Government regarding control. Premier Hughes' latst statement, favoring a renewal of the pooling arrangement, has occasioned alarm, according to The Times.

Speaking in the South Australian Parliament, Premier H. N. Barwell declared that any attempt by Premier Hughes to dictate to South Australia would be regarded as a declaration of war on state rights. This announcement was received with significant ministerial cheers.

C. A. H. A. TO MEET

PORT ARTHUR, Oct. 21. — A meeting of the executive of the Canadian Amateur Hockey Association is called for October 28, at Toronto, it is announced by Secretary H. E. James to-day.

LACK PROVISION TO SUSPEND STRIKE OF RAILWAY MEN

U. S. Railroad Labor Board Loses In Conference With Union Men.

TO CITE BIG FOUR.

CHICAGO, Oct. 21.—The United States railroad labor board this afternoon passed a resolution, citing the big four brotherhoods, the Switchmen's Union and all railroads named in the wage reduction order of July 1 to appear before the board next Wednesday, October 26, at 10 a. m.

CHICAGO, Ill., Oct. 21.—Lack of any provision by the unions for suspending the railroad strike called for October 30 made it impossible to accept the plan offered by the United States Railroad Labor Board yesterday, it was said today in union circles.

The strike authorizations provide only for ending the strike presumably after a settlement which, union leaders have maintained, must involve more than the question of the July wage reduction on which the strike was technically called.

The proposals submitted by the board followed closely the advance productions of the plan they would offer and the railroad brotherhood leaders, who had already declared the plan impossible, made no effort to conceal their disappointment that the board had nothing else to offer.

Yesterday's optimism was noticeably absent in union circles to-day and in its place was a seeming resignation to the belief that the strike now is inevitable, unless President Harding assumes the initiative with some drastic step.

BOARD HAS FAILED.

CHICAGO, Oct. 21.—The United States railway labor board having admittedly failed in its attempt to prevent a rail strike through conferences with heads of the "big five" rail unions, labor chiefs to-day were pushing plans for a general walkout beginning October 30 and officials of the carriers were moving at double time in their preparations to combat the proposed strike.

The conferences yesterday between the railway labor board and the five union heads—Warren S. Stone, of the engineers; L. E. Sheppard, of the conductors; T. C. Cassen, of the switchmen; W. G. Lee, of the trainmen, and W. S. Carter, of the firemen—brought no results except an admission from the board that the first effort of a Governmental agency to avert a strike had failed completely and statements from the union chiefs that the meeting resulted only "in the labor board being convinced that the unions really mean to strike."

"A report of the conference was telegraphed to President Harding at Washington and both the labor leaders

Continued on page Nineteen.

NO TRACE FOUND OF BANDITS AND $12,000 SWAG

Trace of Five Men Who Robbed Wyoming Bank Ends At Denfield.

CAME WITHIN SIXTEEN MILES OF THIS CITY

Thought To Have Passed To North On Way To East.

No trace has yet been found of the five bandits who held up the Wyoming branch of the Bank of Toronto yesterday afternoon and made an easy getaway with about $12,000 in cash. Their high-powered car, with bright yellow wheels, is the object of diligent search by police in the whole of Southern Ontario, from Sarnia to Toronto.

There is a theory that the car which was used by the robbers was the car stolen from the garage of R. C. Wright, of Thorndale, on Wednesday night. The description of the two cars is identical. The car which was used by the robbers was equipped with diamond tread tires on the rear, as was also the car which was stolen from Mr. Wright. The Thorndale car was a new one and, according to those who saw the bandit car at Wyoming it appeared to be almost new. Mr. Wright told The Free Press to-day that there were no chain in his car, while the car which the bandits used was equipped with chains on the rear wheels. It would have been an easy matter, however, to have obtained a pair chains between the time that the car was stolen and the time of the robbery.

CHASE ENDS

The bandit car was chased for a considerable distance by C. Garlick, traveler for the Ingersoll Packing Company, who was accompanied by E. S. Taylor, teller from the rifled bank. The fleeing bandits went north out of the village to the fourth concession of Warwick Township and then east to the Watford sideroad, where they turned north to the London road. The chase continued to Fernhill, about 17 miles northeast of London, where the pursuers were forced to abandon the chase on account of a puncture. At Fernhill, those following found that they were only 20 minutes behind the robbers.

The London police car left shortly after the word of the theft was received and headed west. They patroled the roads between London and Hyde Park and at one time were within two miles of the road taken by the bandit quintet. This morning they were very blue because they had not got in touch with the police station here from Lobo Village, as they would have received the information which was telephoned through from Fernhill by the teller of the bank.

It was learned this morning that the men passed along the sixteenth concession of London Township last night and through Denfield. This road would take them north of Thorndale and immediately north of the Town of St. Marys, on their way to Stratford.

There was a strong belief in some quarters that it was the Thorndale car which had figured in the robbery and there was a theory that the men were possessed of another car, which they had secreted somewhere within easy reach of Thorndale. It was pointed out that this would account for the fact that they headed back almost directly toward Thorndale, where they would be able to take their own car out of hiding and leave the stolen car behind. This would do much to throw pursuers off the track.

The fact that the light car, in which pursuit was given, was able to keep in touch with the high-powered one could be attributed to the greasy condition of the roads. Tracks of the bandit car showed that they had been attempting to travel at high speed, but had had a great deal of difficulty in keeping to the road. There were a number of spots where the car had swung into the ditch.

Cars from Watford took up the chase and continued it after the car in which the teller was traveling broke down. The men in the two cars from Watford were heavily armed and continued the chase as far as Denfield, where they found that they were about 20 minutes behind an automobile answering the description of the one in which the thugs made their get-away. They did not continue the pursuit any farther, but returned to Watford.

PROFESSIONAL JOB.

According to the police the daring hold-up has all the earmarks of a professional job. They chose closing time at the bank, when a locked door would attract no attention, and went about the work of cleaning up all the cash in a leisurely but thorough manner. The fifth member of the gang, the driver of the car, who did not enter the bank, was not to be seen during the time that the car, with engine dead, was stopped on the side street about 100 yards north of the bank. Several pedestrians gazed into the car and saw nothing but a pile of robes on the floor in the tonneau. It is believed that the driver lay concealed beneath these robes while his companions rifled the bank. This is an old trick of the professional bank robber, according to the police.

SEEK MISSING CHICAGO WOMAN

Search is being made in the city for Mrs. Harris M. Parker, of Chicago, Ill., who is wanted in Chicago in connection with the missing funds of the Co-operative Society of America. According to information received from Chicago to-day Mrs. Parker is believed to have come to London, but efforts thus far to locate her have been unavailing.

It is said that Mrs. Parker was not well and it was believed that she might have been admitted to a local hospital or sanatorium, but inquiry by The Free Press failed to uncover anyone of that name in any of the institutions of the city. According to the Chicago reports the missing woman might also be known as Mrs. Edith Parker.

BURGLARY IN MONTREAL.

MONTREAL, Oct. 21.—Burglars yesterday looted the store of the Dominion Cord & Tassel Company here of valuable dresses and silks valued at between $5,000 and $6,000. This is the second time this firm has been robbed this year.

Undertaker Not Looking For Business

WYOMING, Oct. 21.—(By Staff Reporter)—There is one man in the village who does not believe in going after business, and that is Alpheus McKay, the local undertaker; in fact, yesterday during the hold-up of the local branch of the Bank of Toronto he tried to back away from what had every appearance of being some business.

Mr. McKay was a customer in the bank when the bandits made their raid. He was talking business with the manager when one of the robbers pushed his way into the office with what looked to Mr. McKay like a small-sized field piece in his hand. Not wishing to intrude, Mr. McKay began to make his apologies and at the same time a graceful retreat.

The dialogue between he and the masked man was brief, but to the point.

"I think I'll be going," said the undertaker, getting out of his chair.

"You get down on the floor," was the ungracious reply of the bold, rude bandit.

Mr. McKay got.

PUBLISH SALARY CITY TEACHERS

No Reason Why Request Should Be Ignored.

APPROVED BY COUNCIL

Board Has Not Refused To Take Action.

Salaries of teachers comprising the high and public school staffs will probably be published along with other salaries of city department employees as requested by a group of prominent citizens, which request was approved by the City Council and sent to other elected and appointed boards for action.

Secretary Tanner stated to-day that since the salaries of all teachers in Ontario are published annually by the department of education, he could see no reason why the request of London citizens should be ignored so far as the Board of Education is or would be concerned.

He also pointed out that the board had neither refused the Council request for a list of salaries nor had they ignored such requests. The communication from the City Council had arrived in his office, he pointed out, two days after the latest board meeting. The matter will be given immediate attention at the next board meeting.

The Board of Education has the largest salary list in the city, approximating some $400,000 a year.

The City Council, when all reports are in, plans to publish the salary list of the civic government and departments in pamphlet form.

ARCHDEACON DEWDNEY TO BECOME A BISHOP

Acting Bishop of Saskatchewan to Get Keewatin See.

WINNIPEG, Oct. 21.—The Ven. Archdeacon A. D. Dewdney, of Prince Albert, acting bishop of Saskatchewan, will succeed Rt. Rev. Joseph Lefthouse, D. D., retired, as bishop of Keewatin. The recommendation of the House of Bishops for the appointing of Archdeacon Dewdney was last night approved by a special committee of the Anglican synod of Rupert's Land, which has been in session here for the last two days.

BOLD HOLD-UP AT SPRINGBANK PARK

Milverton Man Robbed of $10 This Morning.

ROBBER GETS AWAY

Police Have Description and Arrest Expected.

Two men, one of whom flourished a gun, held up J. H. Burgess, of Milverton, at the zoo at Springbank Park this morning and relieved him of $10. The men made off immediately after the hold-up, and up to press time had not been located either by the county or local police.

Mr. Burgess is a traveler for a telephone supply company at Milverton, and was making a call to the Byron Telephone Company at Byron. He found that his party was not in and would not be in for about an hour and a half, and he strolled down to have a look at the park zoo. He was inspecting the animals when the two men, who were said to be young, approached him quietly from the rear and demanded his money.

The local police were notified of the robbery this afternoon and believe that it will not be difficult to apprehend the culprits.

EXPERIMENTAL STATION URGED

To Further Farming Interests of Western Ontario.

FOR WESTERN UNIVERSITY

Central Depot To Control Smaller Ones In District.

A central experimental station, which will serve all of Western Ontario, is one of the prominent features that the authorities of Western University expect to see established in connection with the new university. A proposition has been placed before Hon. Manning Doherty, minister of agriculture for Ontario, on behalf of the university, and it is confidently expected that this will be favorably considered. At any rate, it is assured that some plan will be worked out that will result in the establishment of such a station in connection with the university within the next year or so.

The department of agriculture has been anxious to do anything that will assist the farming interests of this section, and with this in view it has been decided to establish small experimental stations in several of the counties. These smaller stations would be used to study the crops that are largely local to the county in which they are situated. Then all of these would be under the control of one central station, which will be established in connection with the new university.

GOVERNMENT AID.

While a definite proposition has been been placed for consideration with the Minister of Agriculture, the university authorities do not care to state publicly what this is. But it is assured that it is such that it will be of great benefit to this section of the province.

In this connection it is pointed out that Western is the first university in Ontario, and the second in Canada, to consider agricultural courses.

It had been expected that a course leading to B. A. would be commenced this year, especially for those who might wish to take up agriculture as a life work, but who desired at the same time to round off their education in a university. On account of unforeseen circumstances this course could not be inaugurated this term, but it is practically assured that it will be commenced next October.

TREK FARMWARDS.

Those who are conversant with the situation state that this plan will do more to curb the flow of young men and women to the cities than any other one thing could do. It is also believed that it may start a treck farmwards of many who are now living in the urban centers.

Students of this course may specialize in those subjects that will be of the greatest value to them as farmers and rural leaders. English economics and sociology, and natural science and agriculture will be included in the list of subjects. It is expected that the agricultural high schools will send many students through to this university course.

The establishment of a central experimental station in connection with the university, together with the inauguration of this agricultural course, will be of untold benefits to London and Western Ontario, it is pointed out.

LLOYD GEORGE DECIDES TO VISIT WASHINGTON

LONDON, Oct. 21.—Premier Lloyd George has decided definitely, it was stated to-day, to leave for Washington on November 5 on the liner Aquitania, arriving in time, it is expected, for the afternoon session of the armaments conference on its opening day, November 11.

ADVICE OF POLICE CHIEF FINE IN THEORY BUT OF NO USE IN WYOMING ROBBERY

WYOMING, Oct. 21.—(Special to The Free Press.)—H. E. Lambert, manager of the local branch of the Bank of Toronto, which was yesterday afternoon rifled of $12,000 by armed bandits, is incensed at the attitude of the London chief of police, whom he notified within a few minutes after the escape of the robbers in a high-powered touring car.

The manager declared that instead of getting busy at once in throwing out a dragnet across this part of the country the chief started in to tell him how the banks adopted the wrong angle in protecting their branch offices. He declared that the chief suggested that the teller should have two guns, one on the desk loaded with blank cartridges and the other out of sight beneath the desk. It was the contention of the chief that the first thing a bandit did was to reach through the wicket and take possession of the gun which was left in full sight on the desk. In this case the teller would still have a loaded gun at his disposal.

The manager laughed this theory to scorn and pointed out that in the first place it was not possible for a man to get his arm through the wicket of the teller's cage without making himself helpless for action, and in the second place that there was absolutely no chance for a man to use a gun even if he had one. He pointed out that every employee in the bank with the exception of the junior, Ronald Brown, who made his way out the rear door, was covered with a gun before they were aware that there was anything amiss.

TUNNEL IN ROCKIES FALLS ON C. P. TRAIN; FOUR MEN KILLED

Four Freight Cars Burned In Fire Following Collapse of the Rock.

ONE OF DEAD MEN COMES FROM KINCARDINE, ONT.

C. P. R. Statement Says Collapse Due To Recent Heavy Rains.

WINNIPEG, Oct. 21.—Four men were killed and two were injured last night when a Canadian Pacific Railway freight train was caught by falling rock in a tunnel one mile east of Palliser, B. C.

An official statement, issued by D. C. Coleman, vice-president of the Canadian Pacific Railway, declared that heavy rains had caused a movement on the mountain above the tunnel, resulting in an overwhelming pressure on the roof and sides. Four freight cars were burned in a fire which followed the wreck.

Engineer Dean and Fireman Goodwin, of the leading engine; Fireman Richmond, of the second engine, all residents of Revelstoke, were killed, as well as a man stealing a ride, who has been identified as Lance McCarrigan, of Kincardine, Ont. In addition to these Engineer Peterson, of Revelstoke, and a trespasser named Robert Watson were injured.

DREW PRESIDENT HARDING OUT

Here is Miss Ella L. Freed, of Brooklyn, whose correspondence with President Harding brought out the attitude America will take at the disarmament conference.

REFUSES TO TAKE AUDIT OF GAS CO.

F. G. Jewell Says Poor Health Prevents Extra Effort.

ANOTHER TO BE NAMED

Refusal Leaves Matter of Gas Audit Still In Suspense.

F. G. Jewell, C. A., has refused to take over the audit of the City Gas Company's books with a view to determining whether citizens are entitled to a rebate on gas consumed by them since last May, City Clerk Baker stated he had so been informed to-day. Mr. Jewell, the city clerk continued, according to information received, stated that his health would not permit taking on the additional work.

This leaves the matter of the audit, recently demanded by the City Council, still in suspense. It is believed that the chairmen of the two Council committees will again have to appear before the Ontario Railway Board and suggest the appointment of another auditor. Among those mentioned as being possible Council appointees are J. W. Westervelt, jr., and W. J. O'Brien.

The audit was asked on motion of Ald. J. Cameron Wilson, who pointed out that the act authorized increases of rates for the City Gas Company also permitted the City Council to call for an audit at any time, this audit being necessary to determine whether 10 cents the thousand cubic feet of gas used by citizens should be returned or a less amount.

City Clerk Baker also stated that he had written Col. Harkness, technical adviser to the gas referee, asking if permission were granted to permit natural gas flowing direct into East End gas mains if the citizens of East London would be required to purchase special gas burners and provide their stoves with hoods.

Members of the City Gas Company stated at recent conferences on the matter that without mixing the two gas products in the Horton street retorts special burners would have to be purchased.

ATTEMPT CENSURE OF LLOYD GEORGE

Radical Unionists Said To Have Such Idea.

OVER IRISH TROUBLE

Conference Meets and Adjourns Without Discussion.

LONDON, Oct. 21.—Unionist members of Parliament have given notice that they will move what is equivalent to a vote of censure of the Lloyd George Government on the day appointed for a discussion of Irish matters in the House. It is expected that Irish affairs will be considered early next week, but the date has as yet not been fixed officially. There were reports a few days ago that Ireland might be discussed on Tuesday, but there seems to be a disposition to postpone the debate for a few days.

Those involved in this move are the extreme Unionists, who always have opposed a conference with the representatives of the Dublin Government. They do not exceed more than 30 or 40, and it would appear that the motion they will introduce has little chance of passing. It is regarded as symptomatic, however, of the anti-conference attitude said to have developed in Unionist constituencies while Parliament was in recess.

URGES GOVERNMENT TO WATCH.

The London Times, which has strongly supported the Irish conference, to-day urged the Government not to disregard this hostility, but to disarm it by making a full statement of the grounds which justified the conference. It intimated that there was some indication that practical results would soon ensue from the conversations being carried on by representatives of the Dail Eireann and the British Government and added that these results would help to remove opposition.

A further indication of unionist impatience was given on Thursday when

(Continued on Page Nineteen)

SEIZE BIG STORE OF DOPED DRUGS

Inspector Wilson Finds Opium In "Patent" Medicine.

OTTAWA WILL ACT

Startling Disclosures May Follow Investigation.

William E. Wilson, food and drug inspector for the Dominion Government in eight counties of Western Ontario, has seized a quantity of so-called patent medicines, which contain a quantity of opium. The district inspector has communicated with officials at Ottawa and the case will be investigated immediately.

Charges of violating the Opium and Narcotic Drug Act in all probability will be laid against the manufacturers of the article and also the parties having it in stock.

The inspector refused to give the actual territory in which the seizure was made, but states that it is in this district, which covers eight counties, namely: Middlesex, Lambton, Essex, Kent, Elgin, Norfolk, Oxford and Brant.

Representatives from the Dominion offices will conduct a thorough investigation and interesting developments may be forthcoming as a result of the seizure of the medicines containing the prohibited drug.

W. C. T. U. ASKS PARTIES' STAND

Ontario Union Will Support Temperance Advocates.

APPOINT OFFICIALS

Fight Tobacco By Propaganda In Public Schools.

A demand to the leaders of the National Conservative-Liberal and the Liberal parties for a statement of their respective stands with reference to the prohibition question marked the closing session of the Provincial W. C. T. U. convention to-day. Wires have been sent to the Dominion leaders and it is understood that the pronouncement of the Ontario Union on the coming federal elections will depend largely on the replies received. The organization is purely nonpartisan, and any stand taken must be on the part of individual members only, who have been urged during the sessions to cast their votes "for honorable, responsible government," and "or the man who espouses the prohibition cause."

In spite of the evidences of still opposing the efforts of the W. C. T. U towards world-wide reform, the Provincial Union this afternoon concluded one of the most successful conventions in the history of the organization. The union as a whole has evidently determined to disregard the propaganda of their opposition, when it is presented in the guise adopted at this morning's meeting. A communication was received by the president containing a cut of the convention officers, freely daubed with tobacco. The convention declined to give more than a cursory attention to it. This afternoon's session included a heated discussion on the amalgamation of the Ontario official organ of the W. C. T. U. with the official organ of the Dominion organization, a move that is being strongly opposed by a number of the officers.

ACCEPT BUDGET.

The acceptance of an enlarged budget of $21,000 to supply on a business-like basis the needs of four important departments was possibly the leading decision of the convention this morning. The money, to be raised by a $3 per capita tax in each union, in addition to the regular fee, will be apportioned to the Travelers' Aid, $5,600, scientific

Continued on Page Nineteen.

EVANGELICAL CHURCHES IN LONDON HAVE BIG PROGRAM OF BUILDING IN NEXT YEAR

Community Work To Feature All Future Building By Church Corporations.

With Askin Street Methodist Church last night giving most serious consideration to the necessity of providing additional Sunday school rooms and recreational quarters for their young people, it may now be stated that London evangelical churches have a half million dollar building program definitely under way for the coming year.

Askin Street has not yet determined how it will solve its institutional problem, but the suggestion of building a separate church recreational hall—the first Methodist parish hall in London—is under consideration. Such a building would cost, probably, in the neighborhood of $50,000. The new impetus recently given church union may lead the several churches of South London to unite in providing a union church recreation hall.

Cronyn Memorial Church has plans drawn for a $100,000 parish hall, and thousands have been pledged towards the building fund. It is considered certain that the work will go ahead in 1922.

King Street Presbyterian Church already has land on Dundas street, and the proposal that a new church be built to house its growing congregation is under consideration by the church board.

Knox Presbyterian Church, in South London, will very probably begin a campaign for a new church building next year. The present edifice is considered inadequate for congregational purposes and a private residence has been purchased as a temporary adjunct to its Sunday school.

It is understood that the Adelaide Street Baptist Church is feeling the need of more room, and a similar condition is reported by members of the Talbot Street Baptist Church.

One significant feature of all the building programs now being outlined is the churches' response to the demand of the time. It is believed that every new church built in London, of major size, will be, in fact, institutional churches that will serve as community centers. Church members view with alarm the growing invasion of the church's peculiar field in that regard a field, they admit, which has not been properly exploited by the church, and are determined to make up for lost time and ground in their future building programs.

At the Askin Street Church meeting last night leaders of boys and girls Sunday school groups and classes pointed out that the pace to really get in touch with youth is not in the formal Sunday school class, but during the week during the informality of group games, class suppers and jollifications, and in athletic competitions.

MAYOR FAVORS LIGHT EXTENSION

Would Use $100,000 For This Purpose.

PUT WIRES UNDERGROUND

Streets In Need of More Brilliant Illumination.

Mayor Little is in full accord with the other members of the Public Utilities Commission in the suggestion that the $100,000 surplus, which the local commission is now receiving in monthly installments from the provincial commission, should be used to extend the street lighting system and to place the wires underground. Work on this will be commenced immediately, Commissioner Pocock intimated to-day.

"Our street lighting is bad," said the mayor to-day. "If the commission will use this extra money to improve the lighting there should be no objection on the part of the citizens. That is, if the city is not called upon to pay an increase in the street lighting rates. Certainly the illumination of the city could be greatly improved, and the sooner it is done the better will it be for the citizens. If this can be done without asking for a debenture issue there can be no reason to object."

CONDUITS ARE O. K.

Referring to placing the wires underground, the mayor stated it would be a good plan to do this if all the wires can be removed from the streets. He was not sure that the conduits are in such condition that all the wires can be placed in them.

Manager Buchanan, of the Utilities Commission, has repeatedly asserted that the conduits, which were laid about 10 years ago, are perfectly good, and there will be no trouble in placing all the wires in them. The only changes that will be made will be the construction of additional manholes for the use of the telephone and telegraph companies. Mr. Buchanan pointed out that the workmen for these companies do not care to work in the manholes provided for the use of the employees of the commission because of the danger of contact with the hydro wires. If additional manholes are built they can be so constructed that it would be impossible to touch the hydro wires in them.

"NOT ATTACKING THE CHILDREN'S HOSPITAL"

City Clerk Baker States His Friendly Attitude Towards What He Believes Ill-Advised Venture.

City Clerk Baker to-day stated that his statement regarding the new children's hospital, which appeared in The Free Press yesterday, should not be construed as an attack on the hospital or those behind it.

"The matter was voted on by the citizens of London," he stated, "the by-law carried, and it is their business entirely. My attitude is that the building of the children's hospital was unnecessary and I pointed that out to various mothers' clubs last year.

"I am not attacking the hospital because the matter is closed now. I hope them success in their undertaking."

IMITATED SMOKED FISH IS OFFERED

A warning has been issued by the inspector of food and drugs in Western Ontario that fish which has been prepared by being dipped into colored solution to imitate smoked fish is being offered for sale and represented as smoked fish.

The sale of such commodities is a violation of the Food and Drug Act and a campaign will be conducted by the federal officers against persons handling the imitated smoked fish.

RAMBLING AROUND WITH OLD DOC. PEP

Oct. 21. — Up betimes, still thinking on my father-in-law, who yesterday extends a hand to a young lad who needs help in the highest way possible, and the usual miracle happens in that father-in-law immediately gets more joy and pleasure out of it than could be bought elsewhere with any amount of money he might spend. He coming to me, after putting this lad in the way of education and advancement if he have the grit for it, and saying: "Pepys, this being a brother to someone that deserves it is the finest thing in the world. I feel in doing this duty, as I now see it, that there is after all a reality to life and death and the life beyond, my soul seems cleansed somehow, almost I perceive the meaning of Christianity!"

Some day we will all wake up and find that we ourselves are the chief losers for not being Christians. That this system of doing unto others even as we would have them do unto us is not a thing devised to get us golden palaces in the hereafter only, it is a straight path to the fairest things of this world, which are peace, clear conscience, and making of our souls gardens wherein grow every lovely flower that be born in, and only in, the smile of the All Father.

Which reminds me how I go abroad yesterday to see a man that is sick, and to hold mighty comfortable converse with him. Especially of his little boy, who goes to a greengrocer's and buys sweets three for a penny. And his teacher is in at the time and she tells him to give the most of his purchase to a younger sister, to which the youngster replies: "Nay, I will not. I will keep them myself." "Oh," says the teacher, "you must not be selfish. Practice the golden rule in all things!" And the boy returns: "That is not the style now. It was so when Christ lived, but not now!" Out of the mouths of babes—

A jeweler reports a strange case of a young man looking over wedding rings. And the jeweler outdoes himself in showing solid gold rings as yellow as desert sunset, but the would-be purchaser disdains them. "Show me something cheaper!" he orders. So the jeweler shows him several rings, but remarks, "These are only plated. They will last no longer than two years." And the man says: "Give me this one. If my venture proves unsuccessful, the plating will not matter. And if successful, new rings can always be purchased!" Whereat the deal is closed.

The young lady on our block amazes Master Choral, who visits her, being attracted by her beauty. So, hoping to find her possessed of a soul in which music dwells in linked harmony, he asks: "And do you play Mozart, Miss Elsia?" "No," the maid replies gushingly, "but I love lawn tennis!" Which is mighty strange.

To home and to dinner last night, where we have baked pork hearts stuffed and also stuffed sweet green peppers. Which nephew consumes in the noblest way, showing his right to Pepysian ancestry, and do my duty also, which amuses grandfather. He observing to my Aunt Mary: 'These peppers be mighty fine. And it is a peculiar thing that we had stuffed peppers and now we have stuffed Pepyses!" Whereat Aunt Mary brings him an extra slice of minced pie for his humor.

Comes my silly wife with new clothes for the fall. These being longer of skirt, for which I thank heaven and so pleased that men on the streets will henceforth look at her face instead of in the direction of her feet, that I write her a check in payment and make little pother about it. Which seemed to me, so long as these short skirts exist, the very silliest thing on the part of married women. They having no reason to wear kilts for the catching of men, yet they wear them. Proving that women are really polyandrous though admitting it not on any occasion.

Our Admiralty Club to meet in special session, being called by Commodore Potts, and wonder at the meaning of it. So we gather in the assembly hall and he calls us to order, saying: "Gentlemen and seafaring men: This club is doing naught for the good of the world and its own advertisement. Therefore, be it resolved that we go on record as condemning the drinking of tea. This tea being an invention of the Chinese, which, St. George knows, like their writing, they should have a monopoly on, it cankering the insides of men and women, sends young maids into the dolors and making men dyspeptics." And in a rousing speech, after he reads his resolution, he calls on us to fight this tea with all our powers. Vowing to touch it not and carry banners before their wives which will say: "Wives that touch tea shall never touch me!" So home mighty content.

My grandfather adds this for our column and we thank him for it: "Good citizens: The warr is over, God be praised, but do any of you ever wonder how it fares with the sons of the men who lie yonder in the Low Countries?" Have you one working for you, one in your church or Sunday school, one that brings papers to you? Do you ever pat this boy on the head, whose dad might be alive to-day had he not died for us. Do you ever say: 'God bless you, son.' Ever wonder if he needs a hand, a quarter, a new pair of shoes, a ticket to a show?"

Young Master Keats-Smith at our Admiralty Club, who is a poet or thinks himself so, laments to me that no editor will publish his poem. So I sympathize with him and tell him how to get a poem published. So he clasps me by the hand with one of his hands, while with the other he pushes back his Byronic locks, meanwhile lighting up to his face wonderfully, saying: "Tell me, Pepys, in St. David's name!" So I tell him: "Write your poem, a good, long poem, leave it on an editor's desk when he is out, then go out and commit suicide. Every paper in Canada will run this poem the next day!" But he jerks away the maddest I ever saw a man, calling me a Philistine brute and other epithets.

Riding to my office this day a golden maple leaf, dislodged from its birthplace, do light upon my lips. A delicate attention, I take it, from Madame Nature. Something to show that these two gray days of rain and ever-falling leaves are signs of a world in tears, but a promise of happier days to come soon, winter in unspotted ermine, and then spring bursting forth lyrically in peach blossoms.

MAY GO DIRECT TO GOVERNOR

Juvenile Court Advocates Likely To Insist On Institution.

OVER COUNCIL'S HEAD

Ministerial Alliance May Petition Ottawa Or Toronto.

Legal opinion has been secured by supporters of the plan to establish a juvenile court in London and it is to the effect that in view of the City Council's failure to act, independent organizations may appeal directly to the governor-general of Canada, or to the lieutenant-governor of Ontario, or both, and through them have the act proclaimed in London and Middlesex. This opinion will be presented at an early session of the Ministerial Alliance, owing to their recent spirited stand on the matter, and they may undertake to draw up the necessary petition which will go to federal or provincial official who represents the King in Canada.

The opinion secured points out that petition for the proclamation of the Juvenile Court Act in any municipality or part of it may be made to the governor-general or lieutenant-governor of the province concerned by the municipal Council or otherwise. "And on such proclamation," the act states, "the municipal Council shall take steps to organize the court, secure officials and provide separate quarters for the juvenile court."

It is believed that the Ministerial Alliance could have a sufficiently signed petition on the way to Ottawa or Toronto within a week after they determined on a course of action in the matter. Lay members of city churches suggest that an early Sunday should be set aside for sermons on the question and the presentation of the petition for the signatures of church members and adherents.

PLEDGE ALDERMEN TO JUNIOR COURT

Get Statements From 1922 Aldermanic Aspirants.

WILL BE CIVIC ISSUE

Criticize Indifference of the 1921 Council.

The citizens' committee, formed to expedite the establishment of a juvenile court in this city, will refuse to negotiate any further with the present City Council, but will make every effort to have the incoming aldermen pledge their support to a local tribunal for delinquents. This intimation was given The Free Press by one of the officials of the organization, who is in a position to speak with authority.

"Of what use would it be for us to renew our requests from a body which cares more for saving a few paltry dollars than the future of children who are headed for the ranks of criminals," he pointed out. "If they did bring up the matter they would have to shelve it over until another meeting, just from force of habit. Our salvation lies in the support which we may receive from the Council to be elected this year."

At the last meeting of the Ministerial Alliance the clergy of the city adopted a resolution that the agitation for a juvenile court should be renewed and that the Social Service Council, as well as the City Council, should be urged to take action. Secretary McCullough, of the former council, is in favor of postponing the matter until the beginning of the year, when the 1922 civic body will probably be agreeable to the formation of the court.

Mr. McCullough is convinced that the cost of operating the court would not exceed $4,000 a year, if the judge were a voluntary official, as was recommended by the last meeting of the citizens' committee. A probation officer would be the biggest expense, as he would be required to keep in almost constant touch with the children who were brought before the court and to exercise supervision over the parents. In some instances it would be necessary to remove the child from contaminating and crowded conditions and place him where he would be taught the right principles of life and given a change to succeed in the future.

500 WILL ATTEND "Y" MASQUERADE

Tuxis and Trail Rangers To Bring Girls To Party.

HALLOWEEN FESTIVAL

Saturday night, October 29, will be marked by one of the biggest Halloween parties in the history of London, when all the Y. M. C. A. building will be turned over to the Tuxis and trail ranger boys of the city. A costume and a girl are the only requirements of admission for the 300 lads who are expected to attend and everyone is promised the time of his young life in the enjoyment of the program that has been suggested.

The organized youth of the city has had its "father and son" week, its "mother and son" week, its civic clean-up week and still others, but these all lose in appeal beside the "boy and girl" evening which is planned. The committee in charge of the affair have many secrets which they are not disclosing as yet regarding the party, but it is understood that it will commence with a grand parade of costumed youngsters, will include games, contests, folk dancing and will come to an end with a substantial lunch.

TO BE CHAPERONED.

The mentors and their wives, together with the Ladies' Auxiliary, will chaperone the gathering and care for the needs of the masqueraders. The entire building has been given over to the juniors, and it is anticipated that it will show their elders a few things about how winter picnics and other reunion nights should be conducted.

The Tuxis election of officers was held last night and resulted as follows: Grand pretor, Lawrence Spence, of Talbot street "Weaners;" deputy grand pretor, George McCracken, of the "Y." Hoodoos, and grand scriptor, Spencer Fielding, of First Methodist. Officers of the Trail Rangers were also chosen as follows: Grand chief ranger, Millard Grant, of Dundas Center; deputy chief ranger, Arnold Webb, of Askin Street; grand tally, Jack White, of Dundas Center. These boys, along with the boys' work secretary, will plan and conduct the weekly meetings throughout the coming months.

City News

DRUG INSPECTOR HERE.—T. L. Leckie, Ottawa, senior food and drug inspector for the Federal Government, will be in London late to-day and will pay a visit to W. E. Wilson, food and drug inspector of this section of Western Ontario.

ORGANISTS ELECT OFFICERS. — At yesterday's noon luncheon meeting of the Canadian College of Organists the following officers were elected for the coming year: Clarence E. Gilmour, president; Miss Minnie Raymond, vice-president; J. Parnell Morris, honorary president; Leonard G. Starling, secretary; A. D. Jordan, Charles E. Wheeler and W. A. Bluethner were made members of the executive.

THOMAS MITCHELTREE HONORED.—Thomas Mitcheltree was tendered a farewell luncheon at Smallman & Ingram's yesterday by the organists of the city. A presentation was made him as a mar kof his confreres' esteem and regret at his going to Toronto to accept a position. J. Parnell Morris made the presentation. Mr. Mitcheltree will give a farewell concert at Cronyn Hall on October 25.

OFFICERS' REUNION. — There will be a reunion dinner at the Windsor Hotel, Montreal on November 11 (Armistice Day), to which all Canadian officers and imperial and allied officers resident in Canada are invited. Those planning to attend are requested to write Lieut.-Col. R. H. Webb, D. S. O., M. C., office No. 11, Windsor Hotel, Montreal. Those attending will either wear service uniform or evening dress with miniature decorations.

FAREWELL SERVICES.—On Wednesday evening farewell services will be conducted in the Masonic hall by Commissioner W. J. and Mrs. Richards, who will shortly leave Canada to take over the duties of commissioner in Western Australia. A large musical festival has been prepared for the occasion and the Chatham silver band and songsters, St. Thomas band and songsters, as well as the three bands from the city, will take part. Quite a number of prominent army officials from the surrounding district are expected to attend.

MAY BUILD PEACE ARCH ON HIGHWAY

At Two-Mile Hill On the Road To Lambeth.

SHOW INTERNATIONAL AMITY

Plans Also Call For Tourist Park For Autoists.

While it is impossible for Ontario to follow British Columbia's example in building a peace arch on the international boundary, a plan is now before the Public Utilities Commission which in some measure express the good-will existing between Western Ontario particularly and the neighboring republic.

These plans include the erection of a welcome international arch at the summit of the two-mile hill on the Lambeth highway, over which most American tourists enter the city, and it is on the summit of the two-mile hill that the automobile visitor first sees the Forest City lying in the Thames Valley, surrounded by the maternal hills of Middlesex County.

General Manager E. V. Buchanan was yesterday asked to bring in a report on how the 15 acres on top of the two-mile hill, which are owned by the city, might be developed as a civic advertisement. The suggestion was made by Commissioner Pocock.

Commissioner McFarland suggested that an arch should be erected there, which would be illuminated at night, that would express the amity existing between the two great North American nations. The adjoining park, it is also suggested, may be made into an auto tourists' park. Several buildings are already in place there, which might serve for rest-rooms, baths and a canteen.

"A thorough examination by F. Steele, optometrist, will settle any question of eye trouble. Call at his office, 210 Dundas street." f

Sixteenth annual world's championship typewriter contest won again for 16th consecutive time on Underwood typewriter, the kind used exclusively by

O'Brien College
361 RICHMOND STREET, LONDON.

Ebony Cannel Coal
For Grates. We deliver 500 lbs.
LERNER, 494 HILL. PHONE 1267-J.
y

THE CANADIAN LADIES' WEAR CO.
THE SHOP FOR WOMEN
Where you buy for less.
Out of the high rent district.
372 DUNDAS STREET,
Between Colborne and Waterloo.
y

ROWLAND HILL
RELIABLE FOOTWEAR
199 Dundas St. and 429 Hamilton Road.

10 Reasons Why You Should Buy 'Reliable Footwear'

Are now shown in both our men's and women's windows. Each is a pair of the latest footwear featured at Special Prices.
See the display whether you wish shoes or not. You'll be convinced of
Our Better Values.

ROWLAND HILL
RELIABLE FOOTWEAR
199 Dundas St. and 429 Hamilton Road.
y

Phone 6197 to Have Your Awning Taken Down and Stored.
CARTER & SON
Awnings and Waterproof Covers.
351 Glebe Street.
y

You can choose any article from our fine stock of Diamonds, Watches, Clocks and Jewelry and have it laid aside for Christmas at a big saving.
AGRANOVE'S,
Square-Deal Jeweler and Optician.
644 Dundas St. Phone 1742-W.
Open Evenings.
y

FOREINGER IS THE BIGGEST PROBLEM

Declares Mrs. Gordon Wright At W. C. T. U. Annual Convention.

"The foreigner at our Canadian door is one of the biggest Dominion-wide problems of the moment, and we are not facing up to the situation as we ought," declared Mrs. Gordon Wright, of this city, Dominion president of the W.C.T.U., in a brief address on Dominion problems, given to the convention yesterday afternoon.

"In our Queen City of Toronto, and in Montreal, one in every ten persons is a foreigner," Mrs. Wright said. "In Winnipeg, three in every 10. In Saskatchewan there are 65,000 foreigners, and in our coast cities the problem is most acute."

The Dominion president referred to the pressing difficulty of the moment, the need for an official Dominion W.C.T.U. organ, without which, she declared the organization could not adequately function. "Right here in Ontario you have the key to this problem in your White Ribbon Tidings," Mrs. Wright said. "Perhaps it may be necessary for us as a Dominion body to throw ourselves at your mercy."

Mrs. Wright referred also to the lamented death of the late world president, Rosalind, Countess of Carlisle, who "stood unflinchingly against all forms of Government control."

HEREDITY AND HEALTH.

Probably the mose widely-interesting report of the convention was that of Dr. Margaret Patterson, of Toronto, on "Heredity and Health."

"Now that we have banished the whisky bottle, let us introduce the milk bottle, and help to make Canada the finest nation in the British Empire," Dr. Patterson said.

Dr. Patterson's report in part is as follows:

"The sentiments of Disraeli, who said, 'Concern for public health is true patriotism,' are at last being put into practice. The number found to be physically unfit for military service because of some defect that might have been remedied in childhood had it been noticed; the many who were not properly developed because of malnutrition have lead to the establishment of research laboratories, to make a study of foods and their relation to growth.

"It has also led to the provision of inspectors and health instruction in the schools, rural as well as urban. Not only have the governments recognized that the health of the people is a national asset, but they have become more active in their attempts to conserve health. Valuable work is being done by voluntary organizations such as our own. Indeed, it may be said that we have gone before and blazed the trail by educating public opinion so that it was easy for the governments to follow.

It is an accepted saying to-day that "the right of every child is to be just as healthy as knowledge can make it." This knowledge must be spread so widely that it will reach every home, every parent or guardian of children. Who are in a better position than our members to scatter this knowledge and to demand that more adequate education on the care and function of the great human machine should be given in our schools?

"From my observation of conditions, especially in rural communities, I feel that there are a great many children who are undernourished. They are not taking milk because no one knows its value—or the lifelong handicap they will suffer if they do not get this invaluable building material during the years when they are building up their bodies and their constitutions."

GUARDIANS OF HEALTH.

"As women and home-makers we are the guardians of the health of the people, as the light of research is turned on the problem of health and the interdependence of food and health. We realize the need of keeping abreast with these discoveries, if we are to be true to the trust reposed in us.

"Food is the basis of health—of life itself—and when we consider that one third of all the money earned in the world is spent on food, surely it is a matter of national importance whether it is spent on foods that feed or merely fill.

"As a people we are not using sufficient milk and dairy products for our own good. Let us unitedly insist upon proper graded instruction on health and food being taught in every public school, so that the children may reach the highest state of development. A noted scientist has told us that, as a people, we could retain the characteristics of youth at least 15 years longer if we used more leafy vegetables and more milk.

'Let us awaken public opinion, so that the Government will be obliged to make provision for practical health instruction and follow-up work throughout the country. Let us work for the establishment of health centers and of well-baby clinics, where mothers can have expert opinion and advice. Let us make it our slogan 'a baby-book in every home, and everyone interested in learning how to keep the human machine efficient.' "

BORDER CONDITIONS.

Mrs. B. R. Johnston, of Toronto, reporting for the evangelistic department, declared that to many conditions along the Ontario border had become intolerable, but now, as a result of the referendum, the situation has changed.

"There are still breaches of the Act," Mrs. Johnston said, "but there is no such prevailing note of dismay in the reports, as last year instead, a note of deep thankfulness for victory achieved, through prayer, and one step further taken in the bring in of the kingdom of God."

"Six hundred pledges have been signed during the year," Mrs. Johnston stated.

Reports were received also from Mrs. H. Gray, Toronto, on "Temperance in the S.S."; from Mrs. John Jones, of this city, on "S.S. slides"; from Mrs. Pugsley, reporting for Mrs. Lancefield on the "Loyal Temperance Legion" and from Mrs. Redmond of Toronto, on "Systematic Giving."

During the afternoon Rev. Thos. Joplin spoke briefly in behalf of the Shantymen's Mission, and Mrs. Irwin, of Ottawa, and Miss Frances Cullis, of this city, sang delightful solos.

The delegates were greeted at luncheon by the Dominion president and by Mrs. B. R. Johnston, in behalf of the New York W. C. T. U., and by Lt.-Col. Walter Brown, who extended the welcome of the Chamber of Commerce.

Replying to Mr. Brown, the retiring president, Mrs. Stevens, paid a tribute to London, as the only city in the province to give a majority prohibition vote.

Yesterday's meeting concluded with a motor trip through the city, during which the delegates were the guests of the Chamber of Commerce and the London Motor League.

GONE TO MONTREAL. — W. A. Whittenberger, Detroit, general manager of the Western lines of the Grand Trunk, passed through London last evening, en route to Montreal.

London Business Institute
ADVERTISER BUILDING,
York and Richmond Streets.
Teaches Gregg Shorthand, Commercial Subjects, Pitman Shorthand.

It is quite easy to choose your Personal Greeting Card from the assortment on display at
WILLOW HALL
440 CLARENCE STREET.
y

If you think of
FLOWERS
you should think of
West Floral Co.
249 Dundas St. Phone 2187
tu,fr

Rigneys' Special

On Friday and Saturday we give free a 15c package of Poultry Spice with every order for 100 lbs. of poultry feed.

24 lbs. Best Pastry Flour	$1.00	Good Wheat	$2.40
Good Corn, per 100 lbs.	$1.75	Purina Scratch	$3.25
Best Mixed Grain	$2.25	Purina Chowder	$3.75

We Deliver. Satisfaction Guaranteed.
RIGNEYS' Flour and Feed
100 KING ST. PHONE 425.
f

BRITISH WARSHIP IS ORDERED TO LISBON

Will Protect British Interests From Portuguese Demonstrators.

LONDON, Oct. 21. — The admiralty, it was announced to-day, is sending the warship Calypso from the Mediterranean to Lisbon in consequence of the representation of British firms and British residents of the Portuguese capital. They express apprehension over the result of the recent political developments there.

News received in official quarters reports quiet prevailing in Lisbon to-day. Looting, however, had occurred on a large scale previously, causing the British interests to requent the presence of a warship.

SPORTING MEN ATTEND GEO. KENNEDY'S FUNERAL

MONTREAL, Oct. 21.—A notable gathering of Canadian sporting men this morning attended the funeral of the late George Kennedy, formerly president of the Canadien Hockey Club, who, during his life, was a prominent promoter of sporting events. Jack Curley, of New York, was amongst the gathering.

The funeral took place from Mr. Kennedy's late residence on St. Hubert street to St. Agnes Church and from thence to the cemetery. Three barouches carried a huge array of magnificent floral tributes, while over a thousand persons followed the remains to the grave.

PREMIER HERE. — Rt. Hon. Arthur Meighen, prime minister of Canada, passed through London at 12.15 o'clock noon to-day en route from Sarnia to Stratford, where he will address a meeting of the members of the National Liberal and Conservative party to-night.

"WEAR-EVER" WEEK
AND
DEMONSTRATION
OCTOBER 17-22

1-QT. SAUCEPAN
Regular 85c, special 39c
Covers for saucepan 14c extra.

2½-QT. SAUCEPAN
Regular $1.60, special, each 98c

8 Qt. Preserving Kettle
REGULAR $3.15.
SPECIAL $1.98

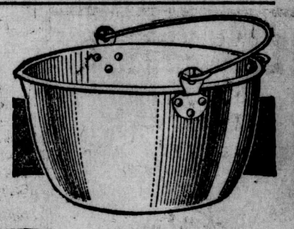

4-Qt. Windsor Kettle
COVERED
Regular $2.90.
Special $1.89

SPECIAL ATTENTION TO MAIL ORDERS.
For postage on Small Saucepan add 10c
For postage on Preserving Kettle add 15c
For postage on 2½-quart Saucepan add 10c
For postage on Windsor Kettle add.... 15c

COWAN HARDWARE, LTD.

Extra—Ordinary Shoe Sale
"IN SEASON"

Saturday morning, at 9 o'clock, we start on a genuine Stock-Reducing Sale, right in the buying season. Many lines of Men's, Women's and Children's Shoes to be sold at prices that will astound you, as we are going to clear them out. Below is a partial list of what will be offered:

MEN'S SHOES
100 pairs in the lot.
Men's Brown and Black Calfskin Goodyear Welted Shoes, with double viscolized soles, different shapes in the lot. This is a real buy. Worth up to $7.50, on sale $4.95

BOYS' SHOES
Brown and Black Calf Shoes, in balmoral and blucher cut, with heavy soles; several shapes in the lot. Regular $5.00, on sale $3.65

WOMEN'S OXFORDS
Brown Calf Brogue Oxfords and Brown and Black Calf Strap Slippers, with saddle-strap effect and low heels. These lines are much in vogue to-day. Worth up to $7.00, on sale $4.95

WOMEN'S SLIPPERS
Brown Black Calf and Brown Kid Strap Slippers, with Goodyear welted soles, made on natty lasts and different widths. Worth $9.00, extra value at.... $6.85

Children's Shoes
In all sizes, at prices that will interest you. Stock must be reduced.

Shop Early! Shoe the Family!
OWEN
199 DUNDAS STREET.

SPECIAL!
Women's Felt Overgaiters. While they last, at 98c

"My Hair Was Falling Out

getting gray, brittle and stringy. My scalp was filled with dandruff, and itched almost constantly."

Oriental Rum and Quinine

will restore the youthful beauty and brilliancy of your hair, remove the dandruff and relieve the itching.

75c

Cairncross the Chemists

Four Graduate Druggists.
216 Dundas St. Phone 880.
"Experts in Kodak Photography."

Blackboard Slates

Blackboards for children, made of slate and cardboard. Sold at

PEEL'S TOY WORLD.

HER ENGAGEMENT RING

should be a flawless diamond, mounted in the most modern setting—in other words, you should buy it from Barnard. Solitaires in plain Tiffany and handsome, jeweled mounts, cluster rings of newest designs—all at prices consistent with unquestionable quality.

From $20 upwards.

Barnard's

Fine Diamond Rings.
399 RICHMOND ST.
LONDON. y

Picture Frames and Swing Frames

Large stock in all sizes.
J. H. BACK & CO.
210 Dundas Street.

LEATHER GOODS

LUGGAGE FOR YOUR THANKSGIVING TRIP.

Club Bags, Suit Cases, Trunks and Purses

You may make weekly payments on any article between now and Christmas. Prices same as for spot cash.

"Our Guarantee Since 1843."

J. DARCH & SONS

"LONDON'S LARGEST LEATHER GOODS STORE"
377-383 TALBOT ST
NEAR KING

ROYAL CAFE

386 Richmond St., Upstairs.
BUSINESS LUNCH, 45c.
A la Carte at All Hours.
Best place for you to dine and entertain friends.
LAWRENCE LEE & CO. m.fr

We Have Everything To Make Your

Halloween Party

A Big Success

Halloween Lanterns for the electric lights; Electric Shades, New Style Caps, False Faces, etc., and a splendid assortment of Tally Cards, Place Cards and Crepe Paper for costumes.

John L. Scott

Bookseller and Stationer.
173 DUNDAS STREET. f

Smoke T&B

Your Granddad's favorite smoke

PAYING SURPLUS TO LOCAL HYDRO

Commission Hears That Part of $100,000 Due Is Already Paid

WANT SUM FROM CITY

To Be Used in Extending "White Way" on Dundas Street

Payment of the $100,000 due London from the Hydro-Electric Power Commission, of Ontario, has already been begun. At yesterday afternoon's session of the Public Utilities Commission Manager Buchanan announced that $21,000 had already been paid and that the balance would be paid in monthly installments.

The commissioners, however, decided to ask the City Council for the entire $125,000 wanted for the electrical department instead of asking only $25,000. The general manager was instructed to write the mayor, asking a conference between the commissioners and the City Council finance committee on the matter. At that meeting it will be pointed out that the $100,000 surplus will be devoted to adding to the city lighting system, extending the downtown "white way" to the C.P.R. station and to the Western Fair grounds.

WATER FOR C. P. R.

The C.P.R. will be provided with river water on a sliding scale, which figures at seven cents the 1,000 gallons for 100,000,000 gallons consumption daily. Silverwoods, Limited, are asking river water for use in their new condensing and cooling plants.

A proposal that London adopt a minimum electrical charge was laid over for further consideration. Chairman Vining pointed out that the minimum rate would burden the people least able to bear it, and was inadmissible at this time. Commissioner Pocock pointed out that hydro was one of the few articles of general public consumption that had not gone up during and after the war. This record should be continued, he stated.

Joint resolutions of regret over the death of Lady Beck by the Public Utilities Commission and London Railway Commission will be engrossed in book form and presented to Sir Adam Beck and his daughter, Miss Marion Beck.

A report on improving Crystal Water Park, the site of the crystal wells on the Lambeth highway, was asked from the general manager.

Citizens living on Brick street and vicinity will be given a uniform hydro rate, it was decided.

"A thorough examination by F. Steele, optometrist, will settle any question of eye trouble. Call at his office, 210 Dundas street." f

LARGE MOVEMENT OF CANADIAN WHEAT CROP

C. P. R. Is Distributing Millions of Bushels to Millers of Ontario.

More than 500 cars of grain received from the Canadian West at Port McNicholl and Goderich are being distributed daily by the Canadian Pacific Railway to all parts of Ontario and other Eastern provinces.

Divisional officials of the Canadian Pacific Railway state that thousands of grain cars are now available and are now in use transporting the Canadian wheat to the millers.

The large grain elevator at Port McNicholl has a capacity of 4,000,000, and more than 1,000,000 bushels can be stored in the elevator at Goderich.

The movement of grain is expected to continue for several weeks, and it is the opinion of many if it were not for the irregularity of the grain market that the movement would be even larger than it is at the present time.

GUESTS OF FRENCH EXHIBITION—Senior Technical School students were the guests of the French exhibition train officials this morning in an inspection tour of the magnificent C. N. R. train which is in London to-day in the course of a tour of the Dominion. The technical seniors were keenly interested in the manufactures and other products shown.

VISITED DETROIT.—Fifty members of Union Lodge, 380, A., F. & A. M., vlisted the Michigan Central Masonic Club at Detroit yesterday. The party left London at 11.50 a. m. yesterday and returned to London early this morning. The returning Union Lodge members state that the Detroit club gave them a wonderful time.

MAY BE BARRED.

William Randolph Hearst is offering the United States Congress a free trip through Canada to demonstrate the success of the sales tax. Before starting, it might be well for the congressmen to make sure that their host will not be barred from entering Canada as an undesirable alien.—Vancouver World.

WASHINGTON, Oct. 20.—Pronounced earthquake shock, beginning at 1.13 a. m. and continuing until 3 o'clock were recorded early to-day at the Georgetown University seismographical observatory. The center of the disturbance was estimated at about 4,400 miles from Washington.

2898 DID IT

One ASTHMA SUFFERER writes that she had not been able to lie down to sleep for three months, but after taking a few doses of ASTHMA PRESCRIPTION 2898 she could lie down and rest comfortably the whole night through. This has been the experience of scores of others. Get a bottle at once. Price $1.00, plus 10c postage or 5 bottles $5.00, express prepaid. Made and sold only at

Lemon's Drug Store

639 Talbot St., St. Thomas.
fr

TRADE ELASTICA MARK

Floor Finish

FOR BEST RESULTS GET IT FROM

SCOTT

Paint - Varnish Co.

398 CLARENCE ST. f

Where Bandits Got $12,000

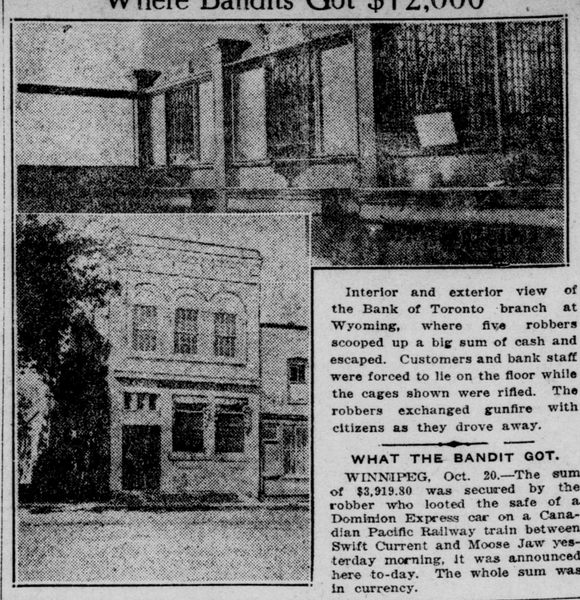

Interior and exterior view of the Bank of Toronto branch at Wyoming, where five robbers scooped up a big sum of cash and escaped. Customers and bank staff were forced to lie on the floor while the cages shown were rifled. The robbers exchanged gunfire with citizens as they drove away.

WHAT THE BANDIT GOT.

WINNIPEG, Oct. 20.—The sum of $3,919.80 was secured by the robber who looted the safe of a Dominion Express car on a Canadian Pacific Railway train between Swift Current and Moose Jaw yesterday morning, it was announced here to-day. The whole sum was in currency.

At the Theaters

AT THE ALLEN.

One of the best motion pictures to be seen by local citizens was that witnessed by the theatergoers at the Allen Theater last night, when "The Golden Snare" was offered for the first time locally.

The irresistible appeal of the great North about which the author writes, permeates "The Golden Snare" just as it did his last two great works, "Nomads of the North" and "The River's End," and which were seen at the Allen. It is a story of gripping mystery, thrilling adventure and a great love borne out of the wilderness.

The picture starts with the search by an officer of the Royal Northwest Mounted Police, known as the "bloodhounds of the North," who never fail to get their man, for Bram Johnston, the "loup garou" man of the Arctic barrens, wanted for murder.

It results in the discovery of a golden-haired beauty in the unexplored regions of the North, whose mysterious presence in those vast frozen wastes, remains unexplained, until the "loup garou" man ends his violent career by giving his life for her.

In addition to a wonderful story and an extraordinary plot the motion picture camera unfolds a wonderful panorama of the great snow country, with its malamute dog teams, its snowshoe-equipped men, its vast solitude and its great silent forests.

Together with this feature attraction is a Christie comedy, "Man Against Woman," a remodelled story of the prehistoric days during the Stone Age. It is a clever comedy and well played by the silent actors. The Allen world news and the final episode of "The Hope Diamond Mystery" complete the program, to be offered again to-day and to-morrow.

An added attraction to the above program is a highly entertaining two-reel picture, entitled "The Policeman and thh Baby."

AT THE PATRICIA

Dustin Farnum aroused much enthusiasm in the audience last night at the Patricia Theater when he appeared in the role of Brian Wayne, in "The Primal Law," a stirring Fox photo-play of the West.

He was, in turn, the gentle and humorously kindly pal of little Bobbie Carson, revealing the most gracious side of his engaging personality, and the dangerous fighter when aroused by the efforts of a band of plotters to rob the boy of his inheritance. The role enables the star to portray much of his many-sided dramatic nature.

Suspense is well sustained in this feature picture and the element of mystery is developed effectively in regard to the mother of little Bobbie, as well as the real causes of the eagerness of one Travers and his gang to get possession of Willow Ranch and other properties.

Travers enlists the aid of several "bad men" of the district and fighting results with Wayne taking the lead in the defense, more for the protection of the boy's interests than his own. The arrival of a pretty Eastern girl on the scene of action creates a new interest in the lives of the man and the boy and, of course, things come out right for the hero in a fitting climax to the picture.

Offered on the same bill is a novelty juggling vaudeville act by James and Taylor, one that offers several new features to London theatergoers. Together with this added attraction is a Century Comedy and a Canadian Scenic reel, which will be offered again twice to-day and to-morrow.

AT LOEW'S.

The feature offering at Loew's Theater to-day and again to-morrow is Viola Dana, in "Puppets of Fate," dealing with a young Italian couple who own a small show. One night while in Venice a young American tells him of the wonderful opportunities in America, with the result that he soon tires of his home offerings and decides to journey to the "land of promise" alone.

Leaving his wife he goes to America and falls into the hands of crooks and becomes a successful gambler, winning a large sum of money. Babe Reynolds, a pretty young manicurist, learns that he has won a fortune, and arranges matters until Gabriel, the young Italian is cowed into a reluctant marriage by her brother.

Later his former wife, Sorrentina, follows him to America and meets him face to face one night in a restaurant. Sorrentina rushes up to him, but is repulsed, and later loses her position for making a scene.

A short time after she commenced a little show of her own and becomes so successful in her efforts that nothing can stem her progress.

Gabriel's luck drops as his former wife's mounts, and as she looks around and discovers his plight she has him brought to court to answer a charge of divorce. The judge, however, discovers that he had been forced into the second marriage and lets him off. The two are happily reunited and life and love comes back in a flood of happiness.

In addition to this feature picture is added a Sunshine comedy, "The Book Agent;" British and Canadian News; Loew's classic orchestra, under the direction of Joseph Tirri, and three high class vaudeville acts: King and Cody, in songs and dances; Mack and Dean, in comedy singing and talking, and Johnson, Fox and Gibson, in a high class comedy musical skit.

BUILDING PERMITS.—Building permits for October to-day total $130,175, the year's total being $2,174,850. M.

RURAL DEANERY HOLDS SESSION AT WYOMING

COURTRIGHT, Oct. 20.—Quite a few members of St. Stephen's Church, together with the rector, attended the rural deanery meeting in Wyoming on Tuesday, October 18. About 12 clergymen and a large number of lay delegates, both men and women, were present. A very helpful devotional address was delivered by Rev. Brown, of Sombra. At 12 o'clock the deanery chapter met in the schoolroom and discussed matters of interest to the members. Lunch was served in the rectory at 1 o'clock, and the meeting in the afternoon was conducted by Crown Attorney Wilson, of Sarnia, president of the Laymen's Association for the Deanery of Lambton. This meeting was for the purpose of appointing committees in each parish, which should be responsible for the raising of the budget apportionment. Sheriff Johnston and other members of the association were present and addressed the meeting. Prof. Anderson, of Huron College, conducted a devotional meeting in the church and also preached at the evening service. The next meeting of the chapter will be held in Forest.

DEATH OF CHARLES HALL

THEDFORD, Oct. 20.—Charles Hall, an old resident of this place, died on Tuesday night. He was in his 87th year. Born in Newcastle-on-Tyne, England, he came to Toronto with his parents when 11 years old. He learned the trade of wagonmaker and started business for himself in Adelaide Village, coming to this place in 1868, where he carried on business in the same line until 16 years ago, when he retired. Besides his wife, who is in her 80th year and in very poor health, he leaves one son and three daughters, Mrs. W. T. Lee, of Owen Sound; Charles, of McGillivray; Mrs. J. Munns, of Moose Jaw, Sask.; Mrs. W. J. Baird, of Blenheim, and Mrs. T. F. Johnson, of Vancouver, B.C. The funeral will take place on Friday afternoon, interment to be made in Pinehill Cemetery, 2nd concession, Bosanquet.

COL. PECK AN INDEPENDENT.

PRINCE RUPERT, Oct. 19.—Col. Peck, V. C., to-day announced his intention to run as an independent candidate in the federal election. In a statement, Col. Peck expressed the belief that the people had grown weary of old party lines and he desired to go back to Parliament with hands free to deal with any occupation, irrespective of party, in the best interests of the North country.

NIGHT WORK FOR DAY ABSENTEES

Compulsory Classes for Adolescents With Permits Planned

SCHOOL BOARD ACTS

Idea Is to Educate Those Most Needing It

At the suggestion of Senior Inspector C. B. Edwards the public school committee of the Board of Education at a special meeting yesterday afternoon recommended to the board that all pupils holding work permits or home permits under the provisions of the Adolescent School Attendance Act be required to take night school work at either the London Collegiate Institute or the Technical and Art High School. Mr. Edwards' suggestion was strongly supported by Chairman Edwin Smith, of the committee, and it was passed unanimously.

This action of the public school committee was forecasted two days ago by The Free Press. Without this provision for night school work by adolescents holding work or home permits, Mr. Smith pointed out, the Adolescent Act really became noneffective, in that it fails to benefit those most directly in need of further education.

Youths who will now be compelled to attend night schools, or else relinquish work permits and attend regular day schools, will be cared for in the Technical school in a large measure. No tuition will be charged them, it is understood, and accommodation for 300 is being provided.

The matter came to the public and school inspector's attention through a report by Dr. George Weir, school attendance officer, who gave a detailed report of illiteracy among children that had been granted work or home permits. It was discovered that over 100 had never reached the sixth grade of the public school and that one had not reached the third grade.

SHRINERS ENTERTAIN.

STRATFORD, Oct. 20.—"Billy" McCully's group of the Far-Qua Shrine Club played hosts to-night to the Shriners of the city and their ladies, at the Chamber of Commerce rooms. A very happy time was passed in a social way, with peanuts and wieners as the principal hunger destroyers.

SPLENDID CANTATA BY FIRST CHURCH CHOIR

Members of First Presbyterian Choir Raise Funds for Baptist Choir.

Members of the First Presbyterian Church choir gave a sacred cantata at Maitland Street Baptist Church last evening. George Lethbridge, choirmaster of the First Presbyterian, directed the musical program.

"Rebecca" and "Prayer and Praise" were the two outstanding numbers presented and in addition to this solos were given by individual members of the choir.

The entertainment was presented to raise funds for the Maitland Street Baptist Church choir, and a substantial sum was netted.

FRACTURES HIP IN FALL

Mrs. Martha Rogers, aged 87, of 443 Central avenue, suffered a fractured hip and a severe shake-up when she fell down the cellar at her home at 8 o'clock last night. She was removed to Victoria Hospital, where she was attended by Dr. G. A. Ramsay.

CITY DEFINITELY OUT OF THE FUEL BUSINESS

The Public Utilities Commission will not operate a fuel sales department this winter, E. V. Buchanan, general manager of the utilities, stated last night. All fuel has been disposed of and other materials accompanying the civic coal venture have been sold. The civic corporation thus goes out of the coal business after its initial entry in 1918-19, due to the shortage of coal.

LONDON! TAKE NOTICE

WINDSOR, Oct. 20.—Plans for opening the new Windsor police station and court were under consideration this afternoon by the police commission. Ald. Keyser, chairman of the property committee of the City Council, believes the building will be ready for the formal opening early in December.

With furniture and other equipment, the building will cost approximately $200,000. This is near the estimate made when the project was first under discussion two years ago.

The station, believed to be the most modern of its kind in Ontario, will be furnished with oak and mahogany in keeping with the interior finish.

SHOE SPECIALS

For Friday and Saturday

We are always in a position to sell good, reliable footwear at less than ordinary prices. Come and give us a trial.

MEN'S BOX KIP DRESS SHOES, black, sewed and pegged, good, serviceable boot, all sizes. Our price $4.00

MEN'S TAN SHOES, purple calf, welted sole, English toe, rubbel heel, extra good value at..... $7.50

LADIES' HIGH-TOP SHOES, black kid, Cuban heel. A few pairs left at..... $3.50

BOYS' AND GIRLS' SCHOOL AND DRESS SHOES AT REDUCED PRICES.

Everybody's Shoe Store

115 DUNDAS ST. Open Evenings. 115 DUNDAS ST.

SPECIAL VALUES

FOR FRIDAY AND SATURDAY

TOWELS, heavy weight, white Turkish Towels, extra large size, 48x22-inch. Regular $1.00 value 69c

COMFORTERS, large size, well filled, covered with that old reliable Turkish red chintz, with many designs, including the paisley patterns.. $3.50

CHINTZ — A Drapery and Comforter Chintz, in beautiful floral designs; full 36 inches wide; good quality. Yard 35c

JUMPER FLANNEL, that ever-popular cloth, in bottle green, paddy, jade green, navy, brown and black, also checks in bright navy, rose and green. Yard $1.00

CORSETS

MODEL FOR AVERAGE FIGURE, made heavy coutil, low and medium bust, long hip, four hose supports $2.39

SCHOOL GIRLS' CORSET, made of good jean, hose supports, elastic top, in pink $1.39

CHILDREN'S SKIRTS, pleated, made of fine navy twill, waist attached .... $2.00 and $2.25

CHILDREN'S MIDDY, in navy drill, trimmed with braid. At $2.25

MILLINERY

TRAVELERS' SAMPLES OF HATS, in good quality plush, velvet, duvetyn, etc. Worth up to $10.00, for $3.49

UNDERWEAR

LADIES' COMBINATIONS, in fine wool mixtures, long sleeves, sleeveless and short sleeves, ankle length. Special at $3.75

LADIES' COMBINATIONS, heavy weight, gray ribbed ankle length. At $3.00

CHILDREN'S VESTS, cream and gray wool mixtures. Drawers to match. Garment .. 95c to $1.35

CHILDREN'S BLACK DRAWERS, in wool mixtures, ankle length, 4 to 14 years.. 89c to $1.25

WOOL CASHMERE HOSE

25 DOZEN LADIES' WOOL CASHMERE HOSE, in black only, double heels and toes, widened top, in all sizes. Pair 59c

LADIES' BLACK CASHMERE HOSE, double sole, heel and toe, 4-inch hem; all sizes. Pair 75c

LADIES' ALL-WOOL CASHMERE HOSE, brown heather mixtures; all sizes 98c

CHILDREN'S WOOL SCARFS, in good shades of pink, blue, taupe, green and two-tone. Regularly up to $2.50, for $1.75

GIRLS' SEPARATE TAMS, in rose, tan, blue and white. Special at $1.25

GIRLS' AND MISSES' BLACK SILK PLUSH TAMS, with elastic section .... $2.50 and $3.00

J. H. CHAPMAN & CO.

239-243 DUNDAS STREET, LONDON PHONE 791

"Semi-ready Week"

We devote this week to a special display of all the new Fashions and Physique Types in

Semi-ready Tailored Clothes

Ease of putting on, with good shoulder draping, is the essential in an Overcoat.

Ninety-five per cent. of the Overcoats made to-day are sold ready-to-try-on.

Before the advent of the Semi-ready physique type system about 30 per cent. was the rule.

In a suit you wish to be fitted—to feel that the garment you wear conforms to your muscular movements. That it feels easy and looks smooth.

Only our Physique Type System designing assures that the Suit will stay as good as it looks when you try it on.

The Semi-ready Tailoring System has created a revolution in the Men's Wear trade—for there was a rebellion against the older methods of waiting and disappointment.

Had it not been for the many tawdry imitations of "Semi-ready"—imitations which discouraged and deceived—the Physique Type System of tailoring would be universal.

Come in and see the new Fall Styles—in particular see this display while it is new, distinctive, comprehensive, complete.

R. LEO WATSON

LONDON, LIMITED.
183 DUNDAS STREET.

Victory Bond Coupons

Payable November 1st

Coupons and checks—although not due till November 1—will be accepted on deposit NOW in the Savings Department of The Huron & Erie.

Clip your coupons to-night and bring them to-morrow to one of the four Huron & Erie London branches.

Ask the Teller to add the amount of the interest coupons to your Passbook. If you have no Passbook one will be promptly made out in your name upon request.

Make your interest earn MORE interest at the good Huron & Erie rate.

3½%

PER ANNUM, PAYABLE HALF-YEARLY.

The Huron & Erie MORTGAGE CORPORATION

Savings Department

Richmond Street, Opposite Post Office.
Market Square.
Dundas Street, Opposite Rectory Street.
Elmwood Avenue and Wortley Road.

LONDON'S LEADING LEATHER GOODS STORE

TRUNKS

Box shape, Steamers or Wardrobes. All sizes at popular prices.

LEATHER GOODS

We are showing this fall the most complete range of Leather Goods ever shown in London and our prices are down almost to the pre-war level. A small deposit will hold any article until wanted.

Club Bags, Suit Cases, Ladies' Purses, Swagger Bags, Ivory and Ebony Toilet Articles, Fitted Traveling Sets, Shopping Bags, Boston Bags, Military Brushes.

Jas. McCormick 395 Talbot Street

SATURDAY SALE IN MILLINERY SECTION

Just 100 Hats for 100 ladies, misses and children—an entire line of samples from a hat manufacturer, which will be offered to-morrow at less than makers' price. Scarcely one hat in the lot that is not worth more than double; all fresh and new, not a damaged hat in the lot.

All One Price $4.75---See Window

This lot consists of:

Children's Rolling Brims, Beavers, Misses' Soft Plush Hats, as well as Tailored Hats in velvet and hatter's plush, for smart women.

Medium Large Velvet Dress Shapes, of panne velvet and hatter's plush, Smart Sailors with kid facings.

Matrons' Hats, of chenille and Lyons velvet.

In fact Hats for everyone at less than half regular price; colors: black, beaver, pillbox red, scarab, taupe, algonquin, navy, sand and gray. On Saturday $4.75

No phone orders accepted for this sale.

Crepe Kimonos, Saturday, $3.49

One table of Japanese Cotton Crepe Kimonos. These are embroidered in bright shades on sleeves, front and back of garment; tie girdle regulates fullness at waist line. Colors: Rose, pink, sky and copen. Special $3.49

Blouses, Saturday, One-Third and One-Fourth Off.

One table of Blouses, consisting of crepe de chine and georgette crape. These are odd and broken lines, in most cases just one of a model, in splendid condition and all very smart numbers. A splendid assortment to choose from. One-quarter and one-third off. Prices ..... $3.95 to $15.00

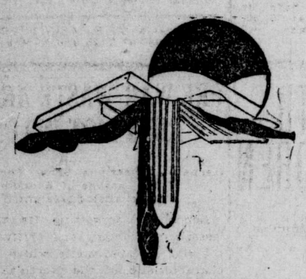

LOWER PRICES FOR HOSIERY

This is a good thing to be thankful for, when you realize that the price of cashmere and all hosing for fall and winter are so much lower in price this season.

OUR SPECIAL—300 Brand, winter weight, 1-1 Rib Black Cashmere Hose, hand-seamed, double feet, sizes 6½ to 8, also in invisible double knee, size 6½, price 95c pair; size 1, $1.05 pair; size 7½ $1.15 pair; size 8, $1.25 pair; size 8½ to 10½..... .... $1.50 pair

LADIES' FINE PLAIN COTTON HOSE, or fall wear, full fashioned, seamless, double soles, widened top, in black, brown or white. Price.. 65c pair

LADIES' PLAIN FINE BLACK CASHMERE HOSE, reinforced double seamless feet, good weight. Price ..... 95c pair

Special For Saturday

Homemade Toffee ..... 29c lb

100 pounds Fresh Toffee, in Peanut Brittle, Peanut Toffy and Butternut Toffy, Saturday only .... 29c lb

Chocolate Bars, assorted .... 6 for 25c

We will now have each week Fresh Homemade Toffy at.... ..... 35c per lb

House Dress Aprons, $1.69

10 dozen Coverall House Dress Aprons, made of lovely quality plaid gingham, in a nice variety of colors, trimmed with rick-rack braid, made in medium and large sizes. Special Saturday $1.69

Silk and Velvet Hand Bags, Half Price and Less

16 only Velvet and Moire Hand Bags, with pretty silk linings, some with separate pocket for change and hanging mirror, metal, shell or silk covered frames. Some less than half. Saturday ....$2.48, $2.95, $3.95 and $4.48 each

Main Aisle.

Warmer Underwear For Cooler Days

CREAM FLEECED COTTON COMBINATIONS, V-neck, long sleeves, drawers ankle-length, closed crotch. Prices ....$2.25 and $2.75

NATURAL WOOL VESTS, high neck, long sleeves, sizes 36 to 44. Drawers ankle length to match. Special $1.75

FINE CREAM PURE WOOL VESTS (unshrinkable), high neck, long sleeves. Drawers ankle-length, to match. Price $3.75

GIRLS' CREAM WOOL VESTS, high neck, long sleeves, sizes 22 to 32. Prices .... $1.75, $2.00 and $2.25

GIRLS' CREAM WOOL COMBINATIONS, high neck, long sleeves, drop-seat closing, sizes 22 to 32. Prices .....$3.00, $3.25 and $3.50

Dr. Denton's Sleeping Suits For Children

Sizes 4 and 5. Price $1.75
Sizes 6, 7 and 8. Price $2.00
Sizes 9 and 10. Price $2.50

One table odds and ends Ladies' Underwear, soiled and slightly damaged. To clear Half Price Second Floor.

"Wear-Ever" Aluminum Sale Ends Saturday

39c
1-quart Stewpan 39c
If mailed, 10c extra.

69c
Seamless Bread Pan 69c
If mailed, 10c extra.

$1.89
Straight Saucepot, with cover $1.89
4-quart. If mailed, 15c extra.

$2.49
10-quart Preserving Kettle .. $2.49
If mailed, 20c extra.

$2.49
6-quart Windsor Kettle, new style cover $2.49
If mailed, 20c extra.

$2.49
2-quart Double Boiler $2.49
If mailed, 15c extra.
All sizes are wine measure.
Basement.

Wonderful Kimono Velour

You will be delighted with these warm, cozy materials and so much more moderately priced than last winter. Never has our range been better. You get the big selection now if you are making up Christmas gifts, cloths for men, children or ladies' bath robes, etc. Prices are from ..... 35c, 50c, 75c to $1.25 yard

Knitted Scarfs,

$2.49

10 DOZEN LADIES' WIDE WOOL SCARFS, knitted in plain or fancy stitch, in a nice assortment of different colors and stripes, ends finished with fringe. Special on Saturday $2.49

At Toilet Counter

FREE PERFUME SAMPLES.—With every 50-cent purchase of "Corson's" Toilet Preparations this week you will receive a vial of "Karessa" Perfume free. Ask for it.

Parrot Castile Soap ..., 3 for 25c
Pears' Soap .....25c cake
Vinolia Bath Tablets ....2 for 25c
Lifebuoy Soap ..... 3 for 25c
Cocoanut Oil Shampoo Powder ..... 2 for 25c
Colgate's Tooth Paste 25c
Chlorox Tooth Paste 39c
Emery Boards .....10c and 15c

Main Aisle.

Big Cotton Specials

Two great values here that we won't replace in a long time. The first is a Fine Weighty Factory Cotton, very clear, free from specks. This is a hard-wearing cotton, yard wide..... 15c yard

Our SECOND SPECIAL in this section is a Fine Underwear Cotton of surprisingly good quality for so low a price. It is an Egyptian longcloth, entirely free from filling, a yard wide. For Saturday shoppers.. 3 yards for 79c

White Flannelette 10 Yds. For $2.00

Of soft velour finish. This excellent quality Flannelette will please you and also provide you with warm night or underwear of serviceable goods for ladies' or children's wear. It is specially recommended for babies. Two widths are offered at this price; the narrow one is a little the better grade for nursery purposes, 29 and 35-inch. On sale Saturday .... 10 yards for $2.00

Saturday Selling In The Basement

Banner Ash Sifters, No. 2 .. $3.75
Banner Ash Sifters, No. 1 .. $6.00
Toilet Paper, sani-crepe. Special ..... 6 for 25c
Toilet Paper, Satisfactory 2 for 25c
Diamond Toilet Paper ..... 30c roll
Lux ..... 2 for 25c
Rinso.....10c, or 3 for 25c
Pansbine ..... 10c can
Snowflake Ammonia Powder .... 10c, or 3 for 25c
Charm Powder ..... 15c and 25c
Charm Laundry Soap .. 18 for $1.00
Gold, Sunlight, P. & G. and Comfort Soap .....13 for $1.00
Rickett's Blue .....7c cake
Soap Chips, special for Saturday.. ..... 2 lbs. for 29c
Mack's No-Rub Soap 5c
Toro Tablets 5c
Quick Wash 25c
Wonder Wash 15c

SATURDAY SALE *BATH TOWELS*

MANUFACTURERS' SECONDS SOILED AND SLIGHTLY IMPERFECT, 19c AND 39c EACH HALF PRICE AND LESS.

For Saturday's rush sale, an opportunity that you should not miss. Replenish your stock and a few extra for future use at this sale on Saturday; the qualities are exceptionally good, mostly very heavy two-ply yarn, slightly soiled and miss weaves; all white, also colored borders, in various sizes.

15 dozen only, size 18x38, 20x36-inch, in medium weight, all white, hemmed Towels, at less than half regular, slightly soiled and miss weaves. Saturday's sale price, each 19c
Per dozen $2.25

SEE WINDOW TO-DAY.

50 dozen, large and medium sizes in heavy, two-ply yarn; a good assortment which includes pretty colored borders. Sale price, each 39c
Per dozen $4.65

17-INCH HAND OR ROLLER TOWELING, 12½c YARD.

You'll need no urging other than to be on hand as early as possible for this special good quality Cotton Crash or Huck, that a year ago was selling at three times this price; red border, also all white, poorly bleached is the reason; 600 yards only. Sale price, yard 12½c

Now in Stock.
"Horrockses" Diaphaline.
For Lingerie.
85c YARD.

SMALLMAN & INGRAM LIMITED

Orange and Black Lining
For Halloween Costumes.
17c

Men's and Young Men's Suits and Overcoats

IN THE MEN'S SHOP

$29.50

IN THE MEN'S SHOP

Men who appreciate new styles and good tailoring will welcome this price announcement on a recent arrival of Fall and Winter Suits and Overcoats. It is a long time since we have seen such a good looking collection at this price. You will be glad to hear this, for many men are only waiting for such an opportunity. You will not need further comparison when you see these Suits and Overcoats.

Men's Suits

$29.50

All-Wool Tweeds and Worsteds, in single and double-breasted models, new fall style features, beautifully tailored, stripes, checks and mixtures, etc. An unusually choice assortment. Smart models for young men. Conservative models for business men $29.50

Overcoats

$29.50

Men's and Young Men's Ulsters and Ulsterette Chesterfields. Big, burly coats for winter days. All wool, in many new shades. Sizes and models for all types of men and young men..$29.50

MEN'S TROUSERS $7.50

Dark Gray Stripe and Small Gray Check Trousers, of fine wool worsted materials, finished with cuff or plain, as desired. Just what you need to finish out that odd coat and vest. Exceptional value at $7.50

BOYS' SUITS $9.75

Boys' Suits, in sizes 33, 34 and 35 only. Just a limited quantity of these to clear to-morrow. Dark gray tweed. A bargain for the early buyers $9.75

BOYS' OVERCOATS

In good, serviceable tweeds, well made and well lined. A very choice range to select from.

For the small boys the styles are close fitting, convertible collars, and lined throughout with heavy tweed and flannel. For the larger boys they are all made with convertible collars, half or full belts. Prices, for boys 4 to 18 years .... $10.00, $15.00, $16.50 up to $20.00

BOYS' SUITS $11.95

25 Suits at a clearing price to-morrow. These are all taken from regular stock and are real values. Tweeds and worsteds, in gray and brown mixtures; sizes for boys 8 to 13. Price $11.95

Boys' Bloomers $2.89

A large assortment of Boys' All-Wool Bloomers, sizes for boys from 7 to 18 years. Price $2.89

Men's and Boys' Furnishings

Men's Pyjamas $2.65 Suit

Fine, soft flannelette, military collar, silk frog fasteners, in assorted stripe patterns; all sizes. Price, per suit $2.65

Men's Sweater Coats $5.95

Jumbo stitch, gray and heather mixed shades, all pure wool. See this lot to-morrow, price, each .. $5.95

Very Special Values in Men's Shirts

WELCH, MARGETSON SHIRTS, $3.00

These are all high grade quality, woven fabrics, fast colors, and made full and roomy; neat stripe effect. Those who know Welch, Margetson's products will appreciate the value offered; sizes 14 to 16½. Price, each $3.00

Other lines of Shirts at .. $1.49, $1.79 and $2.45

Men's Pullover Sweaters, $5.00 Each

All Pure Wool Sweaters, assorted colors $5.00

Men's Silk and Wool Socks

Gray shade, very comfortable and durable. Pair 95c

Boys' Blouses

With collar attached, stripe patterns. Each 95c

Boys' Sweater Coats

Assorted shades. Each .. .. $1.85 and $2.25

Boys' Pullover Sweaters

Roll collar. Each .. $1.49

Men's Fine Lawn Handkerchiefs, 19c Each

Men's Underwear

Heavy Ribbed Shirts and Drawers, Tiger Brand, natural shade, unshrinkable. A very satisfactory line, price, per garment $1.95

Men's Cotton Combinations, Watson's and Tru-Knit makes, cream shade, winter weight. Price, per suit $2.50

Penman's Natural Wool Combinations, a very popular line, medium weight. Price, per suit $3.95

Men's Cashmere Socks

Brown and heather shades, all wool. Pair 55c

Men's Felt Hats, $5.00

Exceptional value in Men's Felt Hats to-morrow. A great variety of shades and shapes; sizes 6⅝ to 7⅜. Saturday, each $5.00

"WHIP,"
THE NEW "ARROW" COLLAR
FOR FALL—ALL SIZES.

SMALLMAN & INGRAM LIMITED

BORSALINO AND STETSON HATS
In all the newer shades.

OVERCOATS

A GREAT MERCHANDISE ACHIEVEMENT

Satisfaction Guaranteed or Money Refunded

Hear The Story the Dowler Windows Tell!

When Have You Seen Values Like These for Boys?

Suits

Worth to $8.50

$5.85

There is a reason that the whole family is satisfied with DOWLER Boys' Clothes. The styles always appeal to the boys and the prices to the parents. These are placed on sale for special Friday and Saturday selling. Ask to see them.

And as to Overcoats--

Huge assortments are here in Boys' Overcoats, to fit ages from 3 to 18 years, in the very newest models and finest of warm, fleecy finish cloths. Priced from $7.95 to $18.50.

BOYS' MACKINAWS

Many boys refuse to wear an overcoat but will ask for a Mackinaw. These are extra good **$8.50**

Other prices $7.50 and $10.00.

BOYS' FALL TOPPERS

Not only for boys but for girls are these Coats very necessary. They will fit ages 3 to 8 years. Ask to see these **$7.95**

SALE OF BLOOMERS

Oh, Boy! Guess you can buy a couple of pairs at this price. They are all made as you like them in cloths that will give the best of wear. **$1.35**

EXTRA QUALITY SUITS

Many of our best tailored boys' clothes in the store have been assembled at this greatly-reduced price. We have all sizes **$11.75**

SWEATERS

Button-On Shoulder

$1.29

Sizes 22 to 28, in grays, maroons and blues, with fancy stripe around the collar. These are former values to $2.00.

SWEATERS

With V-Necks

$4.35

These are absolutely guaranteed pure wool, in combination colors that can be depended upon to wash without fading; sizes from 28 to 32.

MEN'S $4.00 FINE SHIRTS

Cluett, Peabody, Forsyth, Regal, etc., are all represented at this price, and in colors and patterns you'll appreciate.... **$2.65**

$3.00 SHIRTS SELLING AT

Now, men, for special Friday and Saturday selling, are these being placed on sale; sizes are from 14 to 17; assorted sleeve lengths **$1.59**

GREAT SHOWING OF CAPS

DOWLERS always show the new fall styles first; all colors and shapes; in sizes from 6½ to 7⅝ **$2.50**

NEW SHAPES IN HATS

Ask to see the Burley Hat at $5.00. It is a splendid value and the shapes are suitable for any man..... **$5**

Others from $3.50 to $10.00.

In Two Remarkable Selling Groups

$38.75 $29.50

Ulsters, Ulsterettes, Body-Fitters, Greatcoats, Raglans, Chesterfields, in fact, almost any style coat you could possibly ask for is represented in the splendid assortment of coats at this price. Last year's price on the $38.75 Overcoats was up to $75.00, and on the $29.50 up to $55.00. See the display in our windows.

See Our Windows.

THREE TYPICAL DOWLER MODELS.

$23.75

$32.50

$45.00

Dowlers are now displaying one of the finest exhibits of Winter Weight Overcoats shown here or elsewhere in many seasons. The above three prices represent three of the most popular ranges on display, comprising dozens of models in hundreds of cloths, all finished to the Dowler standard, the highest procurable. Watch our windows for display.

Have You Seen Suits Like These at $32.50?

IN OUR JUDGMENT THEY ARE VERY MUCH OUT OF THE ORDINARY

and we think you will be of the same opinion when you see them. They are made from all-wool imported tweeds from some of our best makers. Be sure to see them.

AND **$29.50** OR **$38.75**

Styles that you'll like, in cloths that are known for their wearing qualities at this price. we will take pleasure in showing you these. Values up to $42.50.

Stout men, short men, young men or men of mature age will be able to find a satisfactory model at this price. There are many Suits in the lot worth to $55.00.

What An Opportunity For Men To Buy Trousers?

Values to $9.50

$5.00

It will be easy for you to match your coat with a pair of Trousers from this excellent assortment of Trousers. There are pure wool Scotch tweeds, English worsteds, etc. These are all finished to your order in our own tailor shop. We have all sizes.

A special offering of Work Trousers. Worth $2.50 a pair **$1:95**

Pure Wool English Worsted Trousers

These are made from suiting cloths of extra fine texture, in a dark gray shade. They are exceptionally well tailored and can be had in all sizes **$10.00**

$2.00 CHAMBRAY SHIRTS

If you like a Shirt that has a separate collar, choose from the range at this price. They are to be had in sizes 14 to 17. See them at **$1.45**

$1.75 KHAKI TWILL SHIRTS

This brand of Work Shirt is getting more popular every day. The twill is of a heavy weight in a full-fitting style **$1.29**

TROUSERS FOR OLDER MEN

Those men whose activities of life do not demand great action should buy from this range of heavy weight tweeds. We have all sizes **$5.00**

TROUSERS WORTH TO $6.00

These are made of strong, sturdy Canadian tweeds, known for their extra wearing qualities; all sizes at this price. **$3.65**

MEN'S PURE WOOL SOCKS

DOWLERS excel in pure wool British Imported Hose for men, as this range will soon prove to you. Last year's price for these was 85c a pair.. **55c**

SWEATERS

Worth to $7.50

$5.00

For dress or work these Sweater Coats will prove very satisfactory. They are to be had in all sizes and in colors that will appeal.

SWEATERS

Worth to $5.50

$3.48

For working purposes these Sweater Coats are hard to beat; made from a strongly-woven yarn, in well chosen colors and all sizes.

STANFIELD'S UNDERWEAR

Here is a DOWLER special Underwear bargain in Ribbed Wool Shirts and Drawers. Everybody knows the Stanfield make. Have all sizes **$1.35**

NATURAL WOOL UNDERWEAR

Possibly the most popular weight Underwear for fall and winter wear. We have all sizes, either Shirts or Drawers.. **$1.45**

SHORT, STOUT MEN, NOTICE!

Filling a necessary want, we believe, in special style Underwear for men beyond the standard..... **$3.00**

Another special line at $5.00 also.

MEN'S FLEECE UNDERWEAR

Lay in your winter supply of Fleece Shirts and Drawers at this price. Come in a natural shade; all sizes. On sale at.. **90c**

Dowlers

R. H. & J. DOWLER, LIMITED.

179 DUNDAS STREET. PHONE 1274.

Thomson's

"THE SATISFACTORY STORE"

LADIES' AND CHILDREN'S READY-TO-WEAR STORE

Knitted Underwear for Chilly Days

Do not wait for a Raw Day to send you shivering in search of your warm Underwear, but get it now. We have all the best makes in Ladies' and Children's Vests, Drawers and Combinations. Also Children's Sleepers and Plush-Lined Waists in white or natural. All at reasonable prices. Buy here and you get quality.

WINTER COATS

Ladies' Cloth Coats with fur collars, special at $22.50, $28.50 and $39.50.

Ladies' Fine Velour Coats in all the new shades, at $22.50 and $25.00. All handsome styles.

Ladies' Black Salt's Plush Coats. Best quality at $39.50 and $42.50.

CHILDREN'S COATS

Gray Chinchilla Coats, lined with red. Special at $10.50 each.

Girls' Wool Sets have arrived in Tam and Scarf Set or Turkish Cap and Scarfs in paddy green, turquoise, fawn, rose or white, at $3.75 and $3.95 a set.

Girls' Plush Hats and Tams in all sizes, sailor shaped hats or turned brim. On sale at $1.50, $1.95 and up to $4.75 each. All extra good styles.

Children's Brown Cloth Coats, with fur collar and cuffs. Special at $10.50 each.

Ladies' and Girls' All-Wool Pullovers, on sale at $2.00 each.

Ladies' Plain Knit or Brush Wool Shawlettes. Good shades, wide width, at $3.95, $5.50 and up to $7.25 each.

Ladies' Flannelette Nightgowns at $1.25, $1.50, $1.75 and $1.95 each. O. S. sizes, $1.50 to $2.95.

Babies' Rubber Sleeve Bib and Apron combined. Special at 90c each.

HOSIERY

Ladies' Black or Brown Cashmerette Hose at 50c a pair.

Ladies' Black Cashmerette Hose. Special at 45c a pair.

Women's O. S. All-Wool Cashmere Hose at $1.25 and $1.50 a pair.

USE MOVIES TO TEACH CHILDREN

Government Asks For Selection of Suitable Films.

VALUABLE FOR GEOGRAPHY

Majority of Modern Schools Have Auditoriums.

Movies promise to become as popular in the school classroom as they now are in the hundreds of theaters throughout the province. The Ontario Government has made approaches to the Social Service Council, according to District Secretary T. D. McCullough, with a view to securing the Council's co-operation in selecting films of an educational nature, and the result will probably be the introduction of suitable programs into the public schools at least.

The expense of educating the child mind through the popular expedient of the screen is considerable, but it is not believed to be prohibitive. It is understood that the Government, having taken the initiative, will in all probability bear the cost of extending the film service to the schools throughout the province. The Minister of Education would probably supervise the pictures that would be shown.

Travel pictures that will be an aid to the study of geography will be included in the selected programs, it is said, while educational films that are supplied at cost price and even less by the Canadian Government could be featured. Through the pictures the children will be able to visualize the methods used in the great manufacturing plants of the country, learn where the raw products come from and get an insight into all the ramifications of modern business without leaving their school.

Most of the modern schools have auditoriums and facilities for the showing of pictures, so that if the film service were inaugurated free of charge to the institutions the cost of presenting them would not be overly great. Besides affording a relief from the text book study, the films will make much greater impressions on the child mind than all the personal teaching of the teachers. Travel pictures will stimulate the desire to travel, and other pictures will foster ambitions to take an active part in the world of commerce.

SIMCOE MOTHERS' CLUB.

"Dress and Its Affect on Character" was the subject of a very interesting talk Mrs. M. A. Young gave before the Mothers' Club of Simcoe Street School last evening. The president was in charge of the meeting and, following the address, an interesting discussion took place. Two readers, Miss Leff and Miss Potts, delighted their hearers with several selections. Refreshments and a social half-hour concluded the evening.

TO ENLARGE CAPACITY OF N. Y. POLO GROUNDS

By Next Spring Giants' Ball Park Will Seat 50,000 People.

NEW YORK, Oct. 21.—Plans for renovating and enlargement of the Polo Grounds, New York's great baseball park, which will raise its seating capacity from 38,000 to 50,000 have been completed under the direction of Charles Stoneham, president of the New York National League Club. The work will begin in the late fall, according to present plans, and be completed in time for the opening of the 1922 league season.

PREMIER OF GREECE MAY VISIT THE UNITED STATES

PARIS, Oct. 21.—Premier Gournaris, of Greece, who is here to consult the French Government regarding allied consent for Greece to retain occupied Turkish territories, met Premier Briand this morning. They will have a series of consultations, after which the Greek premier will go to London and consult Prime Minister Lloyd George.

It is indicated that after his visit in London, it is the intention of M. Gounaris to visit Washington.

MOROCCANS SURRENDER.

MADRID, Oct. 21.—Twenty chiefs of the Beni Sidel tribe have surrendered to the Spanish troops here, says a telegram from Melilla, Morocco. One of the rebel chieftains has established a line of posts so that tribesmen may be prevented from reaching the Spanish lines and surrendering.

PRE-WAR WASTE AGAIN RUNS RIOT IN LONDON

Garbage Collections Show That War-Time Lessons of Economy Are Losing Weight.

London is forgetting its war-time lessons of economy and thrift. Again the riot of table waste which is alone characteristic of the North American continent which causes foreigners to say that what citizens of Canada and the United States throw away in their garbage would feed an empire.

Supt. Dodd, of the garbage department, in an interview to-day, stated that garbage collection had again returned to normalcy in that collections were ar heavy as they were in 1914, long before rations, war bread, 'less days and Herbert Hoover had been thought of in a general way.

He also pointed out that this condition is not general, however. Some homes, from week to week, send no garbage to the city incinerator. These homes, where the war-time lessons of thrift have been thoroughly learned, have as little table refuse as possible, and what they have they burn in their own stoves or furnaces.

WESTERN U. GIRL WINS SCHOLARSHIP COURSE

Miss Rena Selby Winner of Victorian Order of Nurses' Prize.

OTTAWA, Oct. 21. — Announcement was made at the executive council of the Victorian Order of Nurses for Canada to-day of the award of 31 scholarships, each amounting to $400, to nurses in the form of post-graduate public health courses.

Mrs. J. C. Hannington, chief superintenden, reported on conditions in the Western Provinces and Jessie Forshaw, one of the inspectors, upon conditions in Ontario districts.

The nurses taking their scholarships course include: Western University — Miss Rena L. Selby, Ontario; Gladys Beryl Wilson, V. O. nurse, Ontario; Grace E. M. Cruise, Ontario.

University of Toronto — Letitia McNair, V. O. nurse, Ontario; B. W. Roberts, V. O. nurse, Ontario; L. M. Richardson, Ontario; L. E. Lynch, Ontario; A. M. Hudon, L. M. S. Shand, M. I. Muirhead, Ontario; Lillian Murdock and Mary Campbell.

MEAT CAUSE OF KIDNEY TROUBLE

Take Salts to Flush Kidneys If Back Hurts or Bladder Bothers

If you must have your meat every day, eat it, but flush your kidneys with salts occasionally, says a noted authority who tells us that meat forms uric acid which almost paralyzes the kidneys in their efforts to expel it from the blood. They become sluggish and weaken, then you suffer with a dull misery in the kidney region, sharp pains in the back or sick headache, dizziness, your stomach sours, tongue is coated and when the weather is bad you have rheumatic twinges. The urine gets cloudy, full of sediment, the channels often get sore and irritated, obliging you to seek relief two or three times during the night.

To neutralize these irritating acids, to cleanse the kidneys and flush off the body's urinous waste get four ounces of Jad Salts from any pharmacy here; take a tablespoonful in a glass of water before breakfast for a few days and your kidneys will then act fine. This famous salts is made from the acid of grapes and lemon juice, combined with lithia, and has been used for generations to flush and stimulate sluggish kidneys, also to neutralize the acids in urine, so it no longer irritates, thus ending bladder weakness.

Jad Salts is inexpensive; cannot injure, and makes a delightful effervescent lithia-water drink.—Advt.

Will Take Off All Excess Fat

Do you know that there is a simple, harmless, effective remedy for overfatness that may be used safely and secretly by any man or woman who is losing the slimness of youth? There is; and it is none other than the tablet form of the now famous Marmola Prescription, known as Marmola Prescription Tablets. You can well expect to reduce steadily and easily without going through long sieges of tiresome exercise and starvation diet. Marmola Prescription Tablets are sold by all druggists the world over at one dollar for a case, or you can secure them direct from the Marmola Co., 4612 Woodward avenue, Detroit, Mich., on receipt of price.—Advt.

The Free Press

LONDON, ONT.

Published by
The Free Press Publishing Co., Limited,
LONDON, ONTARIO.
Morning and Evening.
TELEPHONE NUMBERS:
5200—Private Branch Exchange—5200
Business Office, 3080; Editorial and Reporters, 6420; Composing and Mailing Rooms, 2227.
ADVERTISING BRANCH OFFICES:
E. K. McArthur, 232 St. James street, Montreal, Que.
E. J. Guy, 302 Royal Bank Building, Toronto, Ont.
D. J. Randall, 241 Fifth avenue, New York, N. Y.
C. W. Wallis, 1243 First National Bank Building, Chicago, Ill.
SUBSCRIPTION RATES:
City—Delivered
15 cents per week; $3.90 for six months; 65 cents per month; $7.80 for one year.
By Mail—Outside City
$3.00 per year; $2.75 for six months, or 50 cents per month for short-term subscriptions.
To the United States, $6.00 per year; $3.50 for six months, or 65 cents a month.
Foreign subscriptions, $13.80 a year.
The Free Press will not be responsible for remittances in currency.
All subscriptions are payable in advance and at full price. Insure safety of your remittance by using postal note money order or registered letter. Subscriptions are started only with current issue. Three days' notice required to make change of address. Be sure to give both old and new address. Renew promptly and sign your name exactly as it is on your label. Subscriptions remittances are not acknowledged unless requested. Receipt of remittance is shown by your label being changed inside six days.
ADVERTISERS NOTE:
Circulation audited by A. B. C.
Report furnished advertisers on request.

Friday October 21, 1921.

"O Canada"

Senator C. P. Beaubien, president of the Canadian committee of organization of the Made in France Exhibition, delivered a remarkable speech yesterday at the luncheon tendered by the city and the Chamber of Commerce to the delegates on the French train.

Recalling that before the war Canada had been the "spoiled child" of international commerce, in that her export work had literally been done for her by England and the United States, the senator urged that Canada is now grown up.

The responsibilities of war and her response to responsibilities put an end forever to Canada's adolescence. To-day the hand of Canada controls Canada's destiny. It may even be that the young and virile hand of Canada controls the destiny of the twentieth century.

That destiny is made up not only of the political and intellectual aspects of the future, but of the commercial aspects as well. The three are indissolubly linked. They are the body, mind and spirit of nationhood and of internationalism.

To this end, Senator Beaubien seemed to say, Canada must advertise herself to the whole world. "Swapping pocketbooks" between provinces was all very well while Canada was indeed a provincial concern. To-day Canada is a world concern. Her policy must change with her status. The things that come to her unsought, she may take. And the things that do not come, she must go out after.

Using France as an example of the possible commercial adventure ahead of our country, Senator Beaubien mentioned the fact that there there are 38,000,000 of people who, before the war, knew little or nothing about either the resources or the achievements of Canada.

Since that time, however, it has fallen out that the soil of France has been watered by the life-blood of the sons of Canada. As the result of that so precious rain, in France, at this hour, there is blooming the flower of a great friendship. Canada must pluck the flower of friendship while it is fresh. Pluck it and wear it. It is her own.

In this connection, Senator Beaubien dealt at some length with just three of the natural resources of Canada, the output of which is necessary to France: nickel, asbestos and pulp wood.

Canada has the richest nickel mines in the world. Canada has the largest asbestos mines in the world. Canada has the greatest pulp wood resources in the world. Yet, before the war when France needed nickel, asbestos and pulp wood, where did she go? To Canada? No. To Berlin. Canada must see that France, one of the most highly industrialized countries in the world, becomes her customer for asbestos, nickel and wood pulp.

Commenting upon the industries of the Province of Ontario, at the moment being unrolled before him, Senator Beaubien decided that over and above the beauty of Ontario he loved the mind of Ontario; that mind which had set her great water powers to work turning wheels and wheels and wheels, until Ontario had become a hive of industry, with "plants" unrivaled in any part of the world. Again, "swapping purses," province with province, will not do. The industries of the province must go out into the world and compel attention.

Here again France, a people of 38,000,000, needs much that Ontario, that Canada has to offer. The senator visioned a great Canadian Exhibition Train traveling through France, a great Canadian exhibition domiciled at Paris.

The conclusion to which those who listened to Senator Beaubien's eloquence inevitably must have come is this: Canada must either conquer the world or be conquered by the world. At this moment Canada stands in need of one thing and one thing only—Unity.

United, no matter how severe the strain, we stand to win. Nature is on our side. Truth is on our side. If love be on our side—the love of Canadian for Canadian—who can overcome us?

Name His Charges

Rt. Hon. Arthur Meighen has lost no time in replying to the innuendoes and insinuations of Hon. T. A. Crerar in his manifesto in regard to corruption, control by "big interests" and political morality.

Will Mr. Crerar name a solitary charge of corruption or scandal against the Meighen Government or the Union Government which preceded it? No Canadian Government since Confederation and no belligerent administration has the clean record of the present ministry. It is a record of which Mr. Meighen and the Canadian people have reason to be proud. The public accounts committee, where charges are investigated and which has on it members of all parties, has not met more than a half dozen times in the past four years, and in every case the Government has come out with flying colors. Let Mr. Crerar name his charges; otherwise he should refrain from mud-slinging and from cant about the party which he leads being the sole repository of political morality in Canada.

This "big business" cry is overdone. Mr. Crerar was a member of Union Government for two years along with Mr. Meighen. They sat togther in Cabinet council. Was "big business" in control then? Or has this grip upon the Government suddenly come since Mr. Crerar retired? Mr. Crerar well knows that when the Government proposed to nationalize the railways it was "big business" in Montreal which fought the scheme. Mr. Meighen as the minister responsible for the bill was particularly attacked by the financial interests. In addition, they did everything they could to oppose the promotion of Mr. Meighen to the leadership.

The biggest "big business" in the West is the Grain Exchange. Time was when the Western farmers attacked the exchange as severely as a monopoly as they do Eastern manufacturers to-day. However, the farmers of the West have now a colossal company called the Grain Growers' Grain Company. Mr. Crerar is its $20,000 a year manager. This company recently joined hands with the Grain Exchange and hired some 30 odd lawyers to block an inquiry into the grain business. Mr. Crerar is linked up with "big business" as much, or more than Mr. Meighen. Mr. Crerar also knows that "big business" is taxed heavier in Canada than almost any other country.

All this talk of a "fettered" Parliament, etc., is soap-box oratory and political cant. Mr. Meighen is a son of the soil, like Mr. Crerar, and just as thoroughgoing a democrat as the leader of the Progressive party.

Union Breaking Down

The coalition between Farmers and Labor in the West seems to be collapsing. The Edmonton Bulletin, edited by Hon. Frank Oliver, has the following to say in regard to the situation in Alberta:

"The coalition between the United Farmers and a section of organized labor in this province seems to have got into the throes of an early dissolution. The alliance functioned for the purposes of the provincial elections, and was largely instrumental in overthrowing the Stewart administration. That inglorious victory appears to have been the end as well as the beginning of its achievements. At present the factions are rather beyond the parting of the ways and diverging rapidly.

"The break, of course, was bound to come sooner or later, and rather sooner than later. The farmer and wage earner have not enough interests in common to form the basis of a permanent alliance. In a good many respects their interests are diametrically opposed.

"Quite clearly it is on motion of the farmers that the illogical combination is being broken up. They have never apparently been charmed with it, and only went into the deal when their ability to win in their own strength was in doubt.

"Thus it is once more demonstrated that oil and water will not mix in political conventions any more than elsewhere. It is well for the public interests that the break has occurred.

"When a combination of the kind goes to wreck it is at least a rebuff to duplicity and a victory for common honesty and political candor."

In Ontario there are a number of seats where Labor and Farmers have formed a union. It has only been done by a mutual agreement to keep silent on the tariff by a system of "log-rolling," to quote Dr. Michael Clark. Describing the tendency towards reaction in the Farmers' movement, Dr. Clark said:

"My third illustration is to be found in the fact that a statement has been published within the last week that a gentleman's agreement exists between the Independent Labor party and the Farmers by which the former are to lie low on the tariff, according to the prime minister, the vital issue of the election, while the Farmers are to wink at least one eye as the Independent Labor party proceeds to campaign for the nationalization of banks, state insurance against unemployment, old age pensions and a number of other similar objects, which would do nothing for the farmer except add to his already almost intolerable burden of taxation. This is no matter of organization, but a detestable log-rolling policy, of which I am heartily glad to be free."

NOTE AND COMMENT

The trouble is that Russia doesn't seem able to put the "trot" into Trotzky.

If a thinking cap fits you, wear it; if not, get out and hustle with your hands.

In his public account the Minister of Finance has published a balance sheet, not a blanket.

Tagore, the Hindu poet, is described as a German "best seller." There's a reason for that, too.

Remember the time when The Globe used to run a daily headline: "Your Country Needs You?"

Virgil's "Arms and the Man I Sing!" might better read: Hands and the Man's the Thing!

It looks as though trade depression had passed its "peak" without our being out of our depth, after all.

The North Pole had better keep his head covered this winter; the airplane 'ul get him if he don't watch out.

Early in the summer the farmers in the West couldn't see the Wood for the trees; it is different now, the leaves are raling.

Only those who having eyes see not wil permit themselves to be further hoodwinked by a politician like Mackenzie King.

The bigger the output the lower the cost of production. Make Canadian goods cheap by increasing the output. Buy in Canada.

What's the matter with North Essex? The Manitoba Free Press says it is the only seat in Western Ontario the Liberals are sure of.

The Herr and the Hare: A live tortoise after a sleepy bunny: German and English industry as pictured by The Daily Express.

With the British Empire, the United States, Japan and China at the conference we may be said to be crawling toward disarmament on all-fours.

The Third Column

THE PARTY.

It may be I'm old fashioned an' my
style is rather plain,
But I'd like to see the parties of my
boyhood once again;
We didn't have 'em often, an' they
lacked the pomp an' show
Of the gay an' brilliant gatherings
which this age has come to know;
But they had a thrill about 'em, an'
whatever folks may say
The world lost something wholesome
when the custom passed away.

Our notion of a party was a family
affair,
With all the aunts and cousins and the
uncles gathered there,
An' the young folks makin' merry an'
the lovers whispering,
An' the blushes an' excuses when we'd
ask Aunt Lil to sing;
An' the silence an' the wonder an' as
we heard some friend recite
To our constant admiration, "Curfew
Shall Not Ring To-night."

Now the family seldom gathers as of
old it used to do;
We have changed our old-time gladness
for the customs of the new,
An' I can't help feelin' sorry, for whatever folks may claim,
The old-time family party never
brought regret or shame.
Though I don't know how to say it,
still somehow it seems to me
What we really need are parties of
the kind that used to be.

—Edgar A. Guest.

WHAT IS THE RIGHT THING?

It wasn't so very long ago that many people thought it was right to bear self-inflicted torture and pain in order to show their love for the Infinite.

Even in New England, after civilization had had many thousands of years' test, they burned people at the stake, thinking it was right. "Witches" they called those unfortunate folks they burned.

All down the years there have been standards set up by the few or the many as guides for conduct.

So that all of us has an individual question that must be repeatedly answered day by day—what is the right thing?

No one has ever been wise enough to answer this question for all, and few of 'us answer it correctly all the time for ourselves.

I believe, however, that personal feeling has a great deal to do with the answer to this difficult question. When we do wrong I believe that we feel the hurt most. When we do right we are the ones made happiest.

And I believe that the best principle in the world to go by is to do all in one's power to carry out the age-long rule of treating others as we would have them treat us. For inasmuch as almost every act of ours, whether it be of thought or action, is reflected back to someone else, it does seem as though the right thing to do must be the thing that makes us happiest in making others happy.

From the Egyptian "Book of the Dead" and the sacred scriptures of the Hindus, as well as in the ancient Chinese writings, the Persian, the Grecian and Roman, and in those of Buddha, Mohammed and Jesus, this same golden thread is spread.

I like the wording of Jesus best: "All things whatsoever ye would that men should do unto you, do ye even so unto them."

If the world will be better off for your act—then it is right!

—George Matthew Adams.

THE JUGGERNAUT.

The motor car was built for pleasure, for making life a grand sweet song, and in that line it is a treasure, when drivers' heads aren't working wrong. When tooled with care and circumspection, and sanely driven to and fro, the auto is my first selection among the precious boons I know. If driven thus a car might travel for 20 years, and shed no blood, might squash no voter in the gravel, or plaster him with dark brown mud. If driven thus 'twould be no terror, no monster of the public ways, and lilting bards would make no error in handing it all kinds of praise. But few, so few, oh gentle reader, these homely truths car. deeply feel; 'most every gent becomes a speeder when he is at the steering wheel. 'Most every guy will take some chances, and knock a rule or statute cold; and so his gaudy bus advances, with victims round the axles rolled. Oh, every hour provides a warning, and still the speeders do not mind; the death list's longer every morning, the coroner is miles behind. The surgeon and the learned physician are hourly patching some poor wight, the while the sad and pale mortician is planting jays by day and night. The motor car would be a blessing if tooled by drivers who are sane, but it is simply quite distressing to count the wounded and the slain.

—Walt Mason.

LITTLE BENNY'S NOTEBOOK.

Pop was late for suppir agen last nite on account of being out playing tennis, ma saying Well, I thawt you were lost, strayed or stolen, everything cold, but of corse, if you prefer cold things, all rite.

Im sure your loving hart is still warm and thats wy I made the bet, sed pop.

The soop is cold and the potatoes are cold and everything cold, wat bet? sed ma.

Wy, I made a little bet with the other men, and thereby hangs 2 theatre tickits, sed pop.

I was beginning to think I was never going to see you agen, its simply terrible to come home so late for your suppir I never herd of sutch a thing, wat theater tickits are you tawking about? ed ma.

Well, you see, as I told you, I made a little bet with the other men, sed pop, they were all tawking about wat was going to happen to them for getting home so late, and I up and told them that not a thing was going to happin to me for the simple reason that I have the best and most sensible wife in the werld bar none. Well you awt to have herd them give me the merry ha ha wen I told them that. They dident bleeve a werd of it, and they as much as called me a liar. So I up and made a bet with them, and the bet was that wichever one of us got home late without his wife bawling him out was to take her to eny show she wunted to see and the other men would haff to pay for the tickits.

Well, I dident say enything, did I, my goodness, I never thawt of balling you out, as you call it, sed ma. It will only take a half a minnit to heet everything up. I know how you hate cold things, they say Perple Shadows is a wonderful show, do you think we'll have time to go tonite, of corse I dont wunt to hurry you with your suppir or enything.

Sure we'll have time to go tonite. I knew Id win the bet, good nite I bet those other fellows are catching Hail Columbiss by this time, ha ha ha, sed pop.

Hee hee, sed ma.

—Lee Pape.

Every man has a sense of duty, but not every man has sense enough to utilize it.

Be good and you will be happy—as happy as you can be under the circumstances.

Digest of Canadian Editorial Opinion

Many editorial writers are now turning their attention to Mr. Crerar and the Agrarian movement, and from their articles the following extracts are taken:

The Winnipeg Tribune: "When a leader like Mr. Crerar states that part of his policy if returned to power would be 'the encouragement of basic industry,' he presumably attaches some meaning to the phrase in his own mind. His audience, however, cannot do so in the absence of any definition of what he understands by basic industry and specific declaration of what form the proposed encouragement by the Government is going to take.

"There are four methods by which the production of pig iron, and they apply generally as well, may be encouraged by a government. The first is the application of the principle of protection in the home market to pig iron and its products.

"We know that Mr. Crerar has no dea of extending this form of encouragement.

Mr. Crerar's policy is to see to it that these things never take place, so that in this respect he aims not to encourage but to discourage the industry of mining and smelting iron, which is essentially a basic industry, and, indeed, the foundation of all others.

"If at the beginning of a new day, which in a very special sense is the day of Canada, we are starting in to do things, we ought to learn and study how they have been done, and how they can be done, and how we propose to do them, and not fall under the tyranny of phrases which serve no better purpose than to befog the electors."

The Galt Reporter: "Tinkering with the tariff to bring about larger purchases of commodities from the United States will most certainly alarm Canadians who are anxious to become propelling forces in the establishment of normal conditions.

"The Crerar policy would be disastrous to Eastern Canada. Yet it is suggested by certain elements in these provinces that the necessities of the country call for its adoption. Partial acquiescence upon the part of Eastern voters in the adoption of the Agrarian movement is distinctly a menace to our workers."

The Brandon Sun: "If the political Farmers' party should obtain power to govern the Dominion according to their fallacies they will tear down, they say, the protective walls of the country. This will mean a large loss of revenue now derived from customs.

"The experiments of the political Farmers endanger every other development. It is a question of national gravity, for upon the tax on business capital depends the risk of our general prosperity. The outlook to-day is uncertain and will be until there is a return of confidence. That is in the hands of the people. Every citizen has a vote to say if the taxation is to be apportioned from a national or class viewpoint."

The Edmonton Journal: "Mr. H. W. Wood's address last evening on the need and methods of political reform was a definite espousal of the principle of group government. He showed that he believes absolutely in the big crowd theory.

"It is in respect to the theory of citizenship as the basis of political action that the strongest exception must be taken to Mr. Wood's argument. Naturally he is strong for organization, by which he would mobilize the citizenship. But his reason for this is that it is only in the mass that intelligent action can be taken. The unit of citizenship, he claims, is now too small and instead of the individual it must be made a group. No matter how educated the individuals may be their intelligence can never be effective until it is massed and grouped. Group units must be the basis."

The Sydney Post, in regard to the rumored pact between Mr. T. A. Crerar and Mr. King, says: "A Liberal-Progressive alliance now would break down the whole Agrarian propaganda, would stigmatize the new party as a brand of Gritism and would repel self-respecting Conservative farmers from the Agrarian movement. Mr. Crerar may not be a statesman, but he is enough of a politician to avoid such a colossal blunder as to come out in favor of a merger with the Mackenzie King party now, whatever he may feel like doing after the 6th of December."

Press Comment

BRITISH LABOR'S SOBER SPIRIT.

Friends of Labor will note with satisfaction the marked sobriety of spirit which distinguished the debates of the Trade Union Congress held at Cardiff last week. The moderate man asserted himself. The cold logic of facts prevailed over the hot rhetoric of idealism. This was particularly noticeable in the discussion which took place on the subject of strikes. There was actually before the congress a resolution which sought to curtail drastically the use of the strike in industrial disputes. The resolution was not carried, but nearly a million votes were cast for it, and the whole tone of the debate showed that Labor generally recognizes the crudeness, costliness and ineffectiveness of methods of violence for preserving the workers' rights. That recognition will do much to minimize the gravity of the present industrial crisis if it be allowed to form the base of Labor policy. Get rid of the haunting dread of strikes and the chief obstacle to the recovery of trade will be removed. The staple trade of Lancashire is at this moment threatened by a strike. The root of the trouble is paltry in the extreme. Here is an opportunity for the sober spirit in Labor to manifest itself in action. Conciliation is indicated. Let Labor insist upon it.—London Express.

FUR TRADE ART.

For the past two years some admirable true-to-life and therefore effective publicity work has been done by the Revillon Fur Trading Company in its advertising in leading American papers. The central feature of this publicity has been a series of line drawings, illustrating various phases of the fur trapping and trading industry, some of which have been based on methods and experiences in other countries but mostly in the Canadian north.

With these drawings there are always a few words of descriptive matter, the subject and the wording being both chosen with a view to their novelty and interest. A complete collection of these sketches from the first would give an illustrated record of northern life such as few of the adventure books are able to produce.

There is so much of overdone romanticism and exaggerated story telling telling about the Canadian north that it is refreshing to find this authoritative expression of the northland spirit, which is not the less excellent or valuable because devised for the purpose of selling something.—Edmonton Journal.

BARGAINS FOR MEN

Every Item Listed Here Marked for Quick Selling Saturday

35 dozen Dr. Neff's Sanitary Wool Underwear, guaranteed unshrinkable, in shirts and drawers, with sateen facings, sizes 36 to 44. Regular $2.00 value, on sale .....**$1.00 a garment**

$2.50 STANFIELD'S, $1.98.
50 dozen Heavy Ribbed All-Wool Stanfield's Unshrinkable Underwear, in shirts and drawers, sizes 34 to 44. Regular $2.50 value, on sale **$1.98**

$2.00 PENMANS, $1.48.
25 dozen Penman's Heavyweight Elastic Ribbed All-Wool Underwear, unshrinkable, shirts and drawers, with sateen facing, sizes 34 to 44. Regular $2.00 value, on sale **$1.48**

$1.00 WOOL FLEECE, 89c.
65 dozen Penman's Sanitary Wool-Fleeced Underwear, in plain and striped, all sizes. Regular $1.00 value, on sale **89c**

50 dozen Boys' Sanitary Wool-Fleeced Underwear, in shirts and drawers, sizes 22 to 32. Regular 75c value, on sale **59c**

35 dozen Penman's Wool-Fleeced Combinations, extra heavy weight, sizes 36 to 44. Regular $3.00 value, on sale **$2.39**

25 dozen Boys' Fleeced Combinations, sizes 22 to 32. Regular $1.75 value, on sale **$1.25**

$1.25 MERINO, 89c.
30 dozen Penman's Merino Underwear, in natural color, shirts and drawers, with sateen facing, heavy weight. Regular $1.25 value, on sale **89c**

$2.00 BOYS' BLOOMERS, $1.19.
15 dozen Heavyweight Bloomer Pants, made of good quality black and white tweeds and all lined, fitting boys from 6 to 14 years. Regular $2.00 value, on sale **$1.19**

SWEATERS.
40 dozen Boys' Pullover Sweaters, with large roll collars, in gray shade only, fitting boys from 6 to 14 years. Regular 85c value, on sale **48c**

35 dozen Boys' Sweater Coats, with convertible collars, in plain and combinations, fitting boys from 6 to 14 years. Regular $3.00 and $3.50 value, on sale **$1.98**

25 dozen Boys' All-Wool Pullovers, fine Jersey knit, with high and V-necks, some with buttoned shoulders, in all colors, sizes 22 to 32. Regular $3.00 value, on sale **$1.48**

15 dozen Men's Sweater Coats, in plain gray, with brown trimming, with large, convertible collars. Regular $2.25 values, on sale **98c**

10 dozen Men's Heavyweight Jumbo Knit Sweater Coats, with convertible collars, in navy blue and brown, all sizes. Regular $2.50 value, on sale **$1.48**

$1.00 MEN'S HOSE, 50c.
25 dozen Imported Silk and Wool Cashmere Hose, in black and light and dark gray, sizes 10, 10½ and 11. Regular $1.00 value, on sale .....**50c pair**

35 dozen Men's Work Socks, made of best quality 4-ply Scotch fingering yarn, in light and dark gray, all sizes. Regular $1.00 value, on sale ..**50c pair**

$1.75 MEN'S SHIRTS, $1.25.
35 dozen Men's Fine Shirts, made of good quality striped print, with dimity cord, with soft and starched cuffs, sizes 14 to 17. Regular $1.75 value, on sale **$1.25**

$1.25 WORK SHIRTS, 98c.
25 dozen Men's Work Shirts, in plain blue chambray and black and white striped shirting, all (Big B. Brand), sizes 14 to 17. Regular $1.25 value, on sale **98c**

$1.75 OVERALLS, $1.25.
10 dozen Men's Blue and White Striped Overalls and Smocks (Big B. Brand), with large bib and elastic braces, all sizes. Regular $1.75 value, on sale ..... **$1.25 pair**

$3.00 MEN'S PANTS, $1.98.
75 pairs Men's Work Pants, made of black tweed, with white hairline stripe, well made and heavy weight, all sizes. Regular $3.00 value, on sale ..... **$1.98 pair**

$2.50 NIGHTSHIRTS, $1.59.
15 dozen Men's Nightshirts, made of best quality Saxony flannelette, in striped and plain white, very large and roomy, sizes 14 to 18. Regular $2.50 value, on sale **$1.59**

$5.00 ARMY BLANKETS, $2.95
100 All-Wool Army Blankets, large size and very heavy weight. Regular $5.00 values, on sale, each **$2.95**

FLOOR OILCLOTH.
35 pieces new patterns in Best Quality Canadian Oilcloth, in block and floral patterns, in 1 and 2-yard widths. Regular 75 value, on sale ..... **50c square yard**

KNITTING YARN.
100 boxes Shetland Floss, in all colors, in 1-ounce balls. On sale ..... **17c, or 6 for $1.00**

75 boxes 4-Ply Double Knitting Yarn, in all colors, in 2-ounce skeins. On sale.....**35c skein, or 3 for $1.00**

50 spindles Best Quality 4-Ply Scotch Fingering Yarn, in colors of brown, khaki, navy blue, cardinal, white, black and light and dark gray. Regular $2.00 value, on sale **$1.25 pound**

$4.50 RAIN CAPES, $2.98.
50 Children's Rain Capes, with hood, fitting children from 6 to 14 years. Regular $4.50 value, on sale.... **$2.98**

MARA'S OPPOSITE MARKET LANE 134 Dundas Street **MARA'S**

Can France Disarm?

"France must remain armed as long as her security has not been assured," announces Premier Briand, who is expected to head the French delegation to the arms parley. "No country more than ours desires to limit military burdens," he declares; but he goes on to make it no less emphatically clear that any reduction of the size of the French army must depend upon the elimination of the German menace—in other words, an allied understanding for the protection of France. Says The Paris Temps, expressing a point of view echoed in dozen of its contemporaries: "The security of France means the peace of Europe. It is a basic condition of economic and political solidarity in the world."

President Harding's call to the Washington Conference says that the question of naval armament will "naturally have first place," although "it has been thought best not to exclude questions pertaining to other armament." How naval disarmament can end war on land seems to puzzle the French, who recall that Belgium and France were not invaded by a navy in 1914, and who at this moment see the jealous nations of Europe facing each other within easy marching distance. "France has not the slightest intention of abandoning what she considers her just right to security," says Paul Scott Mowrer in October Current Opinion. Unless France can be assured of the moral support of the allies, "the French delegates will not discuss the reduction of land armament," declares The New York Tribune.

The uncompromising attitude of France in this instance finds considerable support among American editors. But while we find the general attitude of the American press toward France's position to be one of sympathy, in many instances this sympathy is mingled with misgiving. If Premier Briand adheres to his stand, avers The New York World, "then, so far at least as land armaments are concerned, the Washington Conference fails from the start." Equally pessimistic, but less sympathetic, is Mr. Hearst's New York American, which proclaims that "it may confidently be taken for granted that neither Japan, England nor France has the remotest intention of abandoning imperialism or militarism at the Washington Conference," and insists that "the United States should not make any sort of alliance with any other power or powers." There is "not a chance" of the United States entering into any such alliance, declares The Des Moines Register.

In the leading article in this week's LITERARY DIGEST, October 22, all shades of opinion, as voiced by the French and American press, are given.

Other equally interesting news-features in this number of THE DIGEST are:

Britain's Two Million "Surplus Women"
How the Falling Mark Hits America
Favoring Our Ships at Panama
Nineteen Big Rail Systems
Central America's Three-in-One
North Dakota's Political Twister
"Must Austria Die?"
Unemployment a World Condition
Russia in Transformation
Hitch Your Engine to a Volcano
Cleaning Up the Oil Camps
Recreational Defects of the Movies
Power at a Million Volts
Motoring and Typhoid
More Suicides—Why?
What Children Laugh At
Why So Many Pulpits Are Empty
The Czeck Break From Rome
Christianity's Advance in Japan
Armenia a Vast Orphan Asylum
Investments and Finance
Personal Glimpses of Men and Women
Topics of the Day
Best of the Current Poetry

Many Interesting Illustrations, Including Humorous Cartoons.

October 22nd Number on Sale To-Day At All News Dealers

'Tis a Mark of Distinction to Be a Reader of The Literary Digest

The Literary Digest

FUNK & WAGNALLS COMPANY (Publishers of the Famous NEW Standard Dictionary), NEW YORK

THOUSAND SEE FRENCH TRAIN

Samples of French Workmanship Viewed in London

VISITORS ARE WELCOMED

Idea of Sending Canadian Train to France Considered

Thousands of Londoners crowded the French exhibition train yesterday afternoon and evening. From 2.30 in the afternoon, when the eight coaches filled with the best samples of French workmanship, finished, as the French workman takes a pride in completing his tasks, were thrown open to the public until they were closed at 10.30 last night, the line of interested people waiting for admission could be seen hundreds deep on the L. & P. S. siding on Bathurst street, between Wellington and Waterloo streets.

All classes of citizens paid a visit to the train during its stay here. In the morning the City Council, members of the Chamber of Commerce and other public officials, as well as the merchants of the city, had free access to the exhibition. At 10.30 a. m. the city representatives officially met Count d'Arnaud, president of the French Trade Mission to Canada, and his colleagues, and Senator Beaubien, of Montreal.

Dr. Rankin, chairman of the luncheon meeting, stated in his address of welcome: "I am more than glad to join the representatives of the Rotary, Kiwanis, Lions and other organizations of the city in extending a hearty welcome of Count D'Arnaud and his staff, and I wish to say to the count that we have only a mere eight and half million people in Canada, but we wish to extend to the 38,000,000 of France the heartiest greetings that we can.

"I also wish to say that we are anxious to co-operate with the French commission and will do all in our power to reciprocate as far as our activities will allow us."

Ald. Hanley, in behalf of the mayor and City Council, extended a civic welcome to the distinguished guests.

Professor Ellis, representing the Alliance Francais, delivered an address of welcome on behalf of his organization. The address was delivered in French and was heartily approved by the club members.

COUNT D'ARNAUD.

Count D'Arnaud, head of the French trade mission, thanked the City of London and various club for the reception tendered them and expressed the hope that they had not in any way interfered with the clubs' usual programs and enjoyment. He complimented Professor Ellis on his extraordinary ability in the French language. He deprecated his English, but was assured that his "accent was truly marvelous."

Count D'Arnaud also stated: "France has passed through the most terrific ordeal in its history, but faced the future with unconquerable optimism. Britain and the British dominions," he said, "held first place in the affections of the French Republic.

"You Canadians came to the assistance of France in our trial. France will never forget!"

He closed his address by issuing a cordial invitation to all present that they visit the exhibition train and promised to give next year's Canadian train, which will tour France, the same thorough inspection and the Canadian trade commission as hearty a welcome.

LONDON CAR.

Senator L. P. Beaubien, who is representing the Canadian Government in the tour of the French exhibition train, gave an address.

He asked manufacturers and merchants of London to send one complete car in the Canadian trade exhibit train which will tour France in 1922. He pointed out that Canada should trade direct with France and not with England, as heretofore. "France was not acquainted with Canada before the war," he stated.

In the afternoon throngs of women made their way through the train with the crowds that had managed to secure entrance. Naturally the splendid display of millinery and all the things of beauty in dress that delight the eye of women called forth many complimentary remarks. The finest of perfumes, the most beautiful and gorgeous of cloths and laces of all sorts, jewelry and other manufactures, in which the French are expert, were admired by the throngs. Leather goods, vases, electric table lamps of rare design and magnificent workmanship were also among the articles on display.

STUDENTS INTERESTED.

Hundreds of school children paid a visit to the train during the afternoon and evening. Students of the Technical and Art School were specially interested in the various articles as examples of the mechanical skill of the people of France. Men, who were busy during the afternoon and thus could not see the exhibit, filled the train for several hours last night.

Many of the articles on display were for sale, while representatives were on hand with other of the exhibits to take orders from any merchant wishing to purchase in quantity. London merchants took advantage of this to place their orders for goods that cannot be secured in Canada.

Canada will send a similar train to France next year.

VILLAGE OF STREET CARS RELIEVES HOME SHORTAGE

SWAMPSCOTT, Oct. 20.—A village of street cars, fitted with the usual conveniences of modern homes, is being established on the outskirts of this town to relieve the housing shortage. The cars, because obsolete, have been stripped of running gear and placed end to end at one side of the street.

The carpenter's skill has already transformed several into attractive living quarters, with connections for gas, water and electricity. Some of the prospective tenants will have the use of cellars, made by raising a number of car bodies and placing them on concrete foundations.

DRIVER ACQUITTED.

OTTAWA, Oct. 20.—Henry Pierson, the driver of the motor truck which jumped the sidewalk here in June last and ran down little Marion Cowan, of McLeod street, daughter of J. A. Cowan, inflicting injuries which resulted in her death, was yesterday afternoon acquitted of the charge of manslaughter on which he was arraigned before Mr. Justice Orde in the Supreme Court of Ontario at the fall assizes.

SELLS WHEAT TO GERMANY.

LONDON, Oct. 20.—(Canadian Press Cable).—Reuter's Sydney, New South Wales, correspondent states that Hon. William Frasen Dunn, minister of agriculture for New South Wales, asserts that the Victorian voluntary wheat pool has sold a large parcel of wheat to Germany at 52 pence per bushel.

WINS SUIT AGAINST BARRISTER.

TORONTO, Oct. 20. — A verdict for $4,500, with costs, was returned by the assize jury at 1.50 o'clock this afternoon in the suit of Miss Eileen Young against F. C. O'Leary, a Toronto barrister, for breach of promise.

NEW ZEALAND AND THE SALMON INDUSTRY

WELLINGTON, N.Z., Oct. 20.—The quinnat salmon have made a record run in some of the southern rivers of New Zealand this year, and the fishery authorities are looking forward to the establishment of a new industry as a result of a successful effort in acclimatization.

The quinnat is the largest, best known and most valuable of the salmon family, and the New Zealand Government determined over 20 years ago to try to establish this fish in the rivers of the dominion, which contained no fish of the kind. The first batch of eggs was brought here from North America in 1900 and other batches were imported and hatched in the six succeeding years. The swift rivers of the provinces of Canterbury and Otago, running from the snow-topped mountains to the sea, were considered by experts to be suited to the needs of the salmon, and it was soon found that the young fish were growing.

But the real test came when the salmon went to sea. Would the full-grown fish, following the habit of their forbears in American waters, return to the rivers from which they had emerged and ascend to the headwaters?

There were years when it seemed that the experiment had failed and that the salmon were not coming back. But six years after the hatching of the first lot of eggs a small run was reported in the Waitaki River, and since then, although there have been disappointing years, the number of salmon ascending the rivers from January to May has increased.

This year 40-pounders have been caught and even bigger fish have been seen on their journey up to the spawning beds. Observers state that the quinnat have been hunning thousands strong on some occasions, and the fishery inspectors report that the salmon are appearing in rivers north and south of the points where they were first released. There seems to be no doubt at all that the quinnat is firmly established.

NORWAY EXPEDITION SECURES INFORMATION

CHRISTIANIA, Oct. 20.—After explorations lasting two months, the Norwegian expedition to Nova Zembla, headed by Prof. Holtedhal, of the University of Christiania, has returned with a mass of new facts.

The main features of the geological structure of the range of mountains in Nova Zembla were ascertained and traces of land vegetation and fresh water fish, dating from the later Levonian age, were found, showing, the explorers affirm, that the great North Atlantic mainland of the Devonian age once extended as far as Nova Zembla.

Twelve ocean level marks subsequent to the glacial age were discovered and sea shells were found up to heights of 250 yards above sea level.

The expedition also collected a large amount of interesting specimals of animal life, including new species of birds and fresh water fish.

AUSTRALIAN SHIPS PAY WAY.

LONDON, Oct. 20.—(Canadian Press Cable).—Reuter's correspondent at Melbourne, Australia, reports that Rt. Hon. Sir Joseph Cook, treasurer of the Australian Commonwealth, stated in the House of Representatives yesterday that the Commonwealth's shipping line had made a profit of 467,000 pounds sterling in 1920.

HERE'S ANOTHER RAPHAEL-MACK BUYING TRIUMPH!

A Tremendous Purchase of COATS For Women and Misses

670 New Winter Coats—bought from a financially-embarrassed maker at a reduction which enables us to offer every purchaser a genuine saving of many dollars—right at the threshold of the season! A huge variety—

Including Famous English-Model Motor Coats
(Made from men's coatings)

Also Luxurious Fur-Trimmed Coats---
Velours, Duvetyns, Bolivias, Normandy Cloths
(With collars, or collar and cuffs, of beaverine, French seal or opossum)

ON SALE TO-MORROW AND MONDAY

$29.50 $39.50 $49.50

$10 to $25 Saving On Every Coat!

As with all Raphael-Mack Sales, this is a bona fide and clean-cut saving.

The reduction is reckoned, NOT on what similar coats were worth last season, but on their actual present-day value.

There are no "sale coats," remember. Every garment was selected from the maker's regular stock, and because we know this maker—and have proved his standard of quality—we can assure you that every detail of the material, trimming, lining and workmanship is as perfect as human skill can make it.

Sale prices $29.50, $39.50, $49.50.

We are prepared for the biggest Coat Day in our history, for we are firmly convinced that these are the biggest values ever offered in coats of Raphael-Mack style, plus quality standard. Make sure to at least see the display.

Style Distinction In Every Coat!

Our arrangements for this purchase allowed us to pick and choose the styles we knew would appeal to our customers.

There are scores of different models with rich fur trimmings from which to select the one that just suits your fancy. Of some lines there's but one of a kind; of others, several. In every case where there was duplication of styles, each of our stores received a share.

The majority are full silk lined, and there's every leading shade to choose from.

Sale prices $29.50, $39.50, $49.50.

BOTH WINDOWS DEVOTED TO DISPLAY OF THESE COATS. SEE THEM TO-NIGHT!

THE RAPHAEL-MACK CO.

236 DUNDAS STREET

LONDON — HAMILTON

THESE COATS GO ON SALE SATURDAY AND MONDAY ONLY! EARLY SELECTION IS ADVISED

CHILDREN | FASHION | **WOMAN'S INTERESTS** | HOUSEHOLD | COOKING

Personal

Major and Mrs. Eaton have moved to 173 Oxford street.

* * *

Miss Velma Perry, of London, is the guest of Mrs. Hoover, Wiarton.

* * *

Mrs. Howe, of Ottawa, is visiting Mrs. A. J. Morgan, Wellington street, city.

* * *

Miss Margaret Park has returned from Detroit, Mich., after visiting friends there.

* * *

Mrs. Wylie, of Ottawa, is a guest this week with Mrs. A. J. Morgan, Wellington street.

* * *

Mr. and Mrs. McColl and Miss G. Kastner, of Sebringville, spent Wednesday in the city.

* * *

Mrs. W. T. Park, of 215 Colborne street, is visiting her daughter, Mrs. J. R. Reddon, Moose Jaw, Sask.

* * *

Mrs. Charles E. B. Duncombe has returned to her home, 27 Southwick street, St. Thomas, after having made an extended trip to British Columbia.

* * *

Mrs. R. W. Drake and daughter, Miss Doris, of King street east, are spending a week's vacation in Buffalo, N. Y., where they will be guests at the Ritz.

* * *

The young ladies of the parish of St. Michael are holding an olde tyme social on Monday evening next in the St. Michael's Hall, corner of Cheapside and Maitland streets.

* * *

Mr. James H. Stewart, having recovered his health, which has kept him from active work for three or four weeks, has again taken up the management of the London Mausoleum Company.

* * *

Miss Myrtle Hicks, whose marriage takes place shortly, was pleasantly surprised on Wednesday afternoon when the employees of Ross, Limited, presented her with a beautiful piece of cut glass on her severing her connection with that firm.

* * *

The members of Loyal True Blue Lodge Forest City, No. 64, met at the residence of Mr. and Mrs. Geo. Post and enjoyed a very pleasant evening recently. Music and games were much enjoyed and at the conclusion of the evening a dainty luncheon was served by the hostess. All voted that a very pleasant time had been spent.

* * *

An interesting visitor to the city next week will be Mrs. Jackson, of Winnipeg, president of the Methodist W. M. S., of Manitoba Conference branch, who will be a guest with Mrs. Gordon Wright in Ridout street. On Wednesday evening next Mrs. Jackson will address a public meeting, speaking on her official visit to China, Japan and the Thibetan border.

* * *

Miss Mabel Stevens entertained yesterday afternoon at the tea hour in honor of Mrs. Fred Grant, who leaves this city shortly to reside in Toronto, and for Mrs. Jack Stevens, a bride of this season. The house was beautifully decorated for the occasion. Mrs. Edwin Paul poured tea and Mrs. J. Vining cut the ices. Assisting in the tearoom were Mrs. Archie McPherson, Mrs. P. H. Clement, Mrs. George Fraser and Mrs. Lawrence Spry, while Mrs. Chester Stevens ushered the guests to the tearoom.

* * *

A very enjoyable time was spent on Tuesday evening, when the members of Cantennial Methodist choir were entertained at the home of Mr. and Mrs. R. H. Read, 835 King street. About 60 guests were received by the host and hostess, and the evening was spent in unique games. Musical numbers were contributed by Miss Ida Sherlock, Mr. Wm. Taylor and little Miss Margaret James. Later in the evening a dainty buffet luncheon was served in the dining-room. Tea room assistants were Mrs. Wm. Taylor, Miss Cora Patton and Miss Eva Lancaster.

* * *

The home of Miss Siddall, Elizabeth street, was the scene of a happy little gathering on Tuesday evening, when Miss Parker, a bride-to-be of this week, was the guest of honor. Music and a social time took up the early part of the evening. Later a dainty luncheon was served in the dining-room, where the decorations were carried out in the Halloween colors of black and gold. A large pumpkin in the center of the table was filled with gifts for Miss Parker from her girl friends, and much fun was created in the reading of the verses accompanying the gifts. The evening ended with the good wishes of the girls for their young friend.

* * *

Miss Marie Lohr, the charming old country actress, her husband, Mr. Anthony Prinsep, and several members of Miss Lohr's interesting company of players were yesterday afternoon the guests of the London Drama League at a delightful reception at the Institute of Musical Art. Miss Lohr, who came with Mrs. C. R. Hunt, wore a graceful gown of black ninon, embroidered in silver and wide brimmed hat. In the absence of Mrs. E. H. Johnston, Mrs. Randle welcomed the guests, wearing a smart frock of black canton crepe in crystal, and becoming black hat. Receiving with Mrs. Brown were Mrs. Lyne-Evans, in a rose tricotine gown and small black hat; Mrs. G. A. Routledge wearing a smart blue georgette frock heavily beaded and black hat; Mrs. Frank Ware in rose jersey and Mrs. C. R. Hunt wearing a blue tricotine gown.

Miss Lohr spoke in a charmingly informal fashion from the broad stairway during the afternoon, making a pretty reference to the Drama League's gift of golden mums, some of which she had put on for the party and expressing the hope that the coming English dramatic companies to the Dominion would be greatly encouraged. "I am sure they will come, even at great expense if they are well patronized," she said, adding a plea for sympathetic support in the further revival of the drama. In the dining-room, where tea was poured at a table centered with mauve mums and ruddy autumn foliage, the presiding ladies were Mrs. Walter Hungerford, in a smart black costume; Mrs. Arthur Brickenden in a henna gown with black hat, and Mrs. A. D. Jordan, who wore a canton crepe gown in black and white. A pretty bevy of tearoom assistants were the Misses Gwen Scandrett, Gweno Williams, Doris Belton, Margaret Scatcherd, M. Ryerson, Babbie Moore, Margaret Jordan, Margaret Glass.

Miss Lohr, who was introduced to the league members by Lt.-Col Frank Ware, was accompanied by Mr. Anthony Prinsep, and Miss Helen Hay, Mr. Herbert Ross and Mr. Herbert Marshall, principals of her company, all of whom were warmly welcomed by the league members, eager for a chat with the interesting folk.

Weddings

Wickerson-Ellis.

Lieut. Clarence Wickerson, of London, late of the Royal Canadian Dragoons, was married in Windsor on Tuesday evening, October 18, his bride being Miss Irene Ellis, of Essex. The young couple will take up their residence in Detroit, where Mr. Wickerson is engaged in business.

* * *

Watson-Reith.

Beechwood manse was the scene of a quiet but pretty wedding on Wednesday, October 12, at 4 o'clock, when Miss Nellie Reith, daughter of Mrs. Nellie Reith, of Lucan, was united in marriage to Mr. Clifton Watson. The ceremony was performed by Rev. A. Rintoul. After their honeymoon the young couple will reside in Strathroy.

A SIGN OF RAIN.

There was a terrible hubbub in the henhouse. The rooster squalled so loudly that he waked up every hen in the place. And when they heard him crying that a skunk had knocked him off the roost, they were as frightened as he was, and set up a wild cackle. All but Henrietta Hen! She knew there was no skunk there.

"Don't be a goose—er—don't be a gander!" she hissed to the rooster. "I'm the one that bumped into you."

The rooster quickly came to his senses.

"Don't be alarmed, ladies!" he called to the flock. "There's no danger. There has been a slight mistake." He pretended that he hadn't been scared. But he had been. And now he was somewhat uneasy about Henrietta Hen. He feared he was in for a scolding from her.

"If you had answered me when I spoke to you I wouldn't have left my perch in the dark," she told the rooster severely. "When I moved to your perch to see what was the matter I blundered into you. And then you thought I was a skunk. You owe me an apology, sir!"

The rooster was glad it was no lighter in the henhouse, for he felt himself flushing hotly.

"You must pardon me," he said. "I had no idea it was you, for you waked

"You must pardon me," he said.

me out of a sound sleep."

"Sound sleep, indeed!" Henrietta Hen exclaimed with a sniff. "Why you had been crowing only a few moments before. In fact, it was your crowing that roused me."

"No doubt!" said the rooster. "But you see, I fell asleep again immediately."

"Then you must be ill," Henrietta retorted, "for I've never known you to go to sleep again, once you've begun your morning's crowing."

"But it's not morning now," the rooster informed her. "It's not even late at night—certainly not an hour since sunset."

Henrietta Hen was astonished.

"I noticed that the night seemed short," she muttered.

The rooster thought it a great joke.

"Ha! Ha!" he laughed. And he said to the rest of the flock, with a chuckle, "Henrietta Hen thought it was morning! No doubt she'd have gone out into the yard if the door hadn't been shut." And the other hens all tittered. They always did, if the rooster expected them to.

Well, if there was one thing that Henrietta Hen couldn't endure, it was to be laughed at.

"Don't be silly!" she cried. "Why shouldn't I think it was morning?"

"Don't you know why I crowed?" the Rooster asked her. And without waiting for any reply, he said, "I crowed to let Farmer Green know it was going to rain to-morrow."

Of course, Henrietta Hen had to have the last word. The Rooster might have known she would.

"Then," she observed, "I suppose you squawked to let him know there was a skunk in the henhouse."

Mrs. WILLIMAN TESTIFIES

Declares Lydia E. Pinkham's Vegetable Compound to Be the Best Medicine for Girls and Women

Hamilton, Ohio.—"I had such awful pains in my back I could hardly stand on my feet and I was never without a headache. If I walked up town I thought I would drop and many a time I felt so bad I had to go to bed and I was not able to do much of my housework. I would have hemorrhages every two weeks and dragging-down pains. I had been feeling badly for three years and had two of the best doctors in the city, but I kept getting worse and only weighed 125 pounds. I saw your advertisement and I took eight boxes of Lydia E. Pinkham's Vegetable Compound Tablets, four bottles Lydia E. Pinkham's Blood Medicine and your Liver Pills and noticed an improvement right away. Now I weigh 188 pounds and feel fine. Everybody tells me how well I look and asks me what I took and I always say, 'Lydia E. Pinkham's Vegetable Compound, the best medicine in the world for any sickness to which girls and women are subject.' I will always have a good word for your medicine."—Mrs. JOSEPH WILLIMAN, 722 South 9th Street, Hamilton, Ohio.

DRAWING LESSONS FOR OUR KIDDIES

Everybody knows "Reddy Fox," for he is always the scoundrel in the animal story books. Not only does he steal chickens in story books, but also in real life, he is the biggest thief that Farmer Brown ever has to come around his barn yard. Now let us see just how good a picture you can draw of this cunning little fellow.

THE BLACK SHEEP

By Ruby M. Ayres

"I asked her to marry me," he said gruffly.

There was a little silence; then he raised his eyes. "She refused," he added.

"Refused!" There was anger and incredulity in Mr. Ackroyd's voice; he rose to his feet and began brushing his red hair the wrong way—a trick he had whenever anything annoyed or perturbed him. "Refused!" he said again. "But she mustn't refuse! I wish her to marry you. I—I've always looked upon it as good as settled."

Rodney did not answer.

Mr. Ackroyd slapped him on the back. "Come, come, my boy; faint heart ne'er won fair lady, you know," he said heartily. "Don't give in because she's refused you once. Women always like to do that to start with—it puts their value up, you know. Why, I proposed to Norah's mother half a dozen times before she said 'Yes'— God bless her," he added softly.

"Norah has said 'No,' and she means it," Rodney declared. He rose to his feet; there was a line of pain between his eyes. "Don't let's discuss it any more, he said stiltedly. "It's all ended and done with, as far as I am concerned. I shall clear off for a bit, if you don't mind."

"Don't mind! But I do mind! Norah will have to be made to see reason. I consider that you and she are admirably suited. It's—it's the greatest wish of my life. If she doesn't marry you, who the deuce does she think she's going to marry, pray?"

Rodney laughed ruefully.

"There are plenty of better fellows knocking about," he said.

"And plenty of worse, too," the elder man answered snappily. "The girl doesn't know when she's well off. I shall speak to her."

Rodney swung round. "I hope you won't, Uncle. It will only make matters worse."

Mr. Ackroyd growled something unintelligible. He was really very upset and perplexed as well. He had always looked upon marriage between Norah and Rodney as a certainty. He found it most disquieting to have all his plans disarranged so suddenly.

During dinner that evening he watched his daughter closely. She was a little flushed, he thought, and her eyes were rather bright, but she made no attempt to avoid speaking to Rodney.

Mr. Ackroyd felt slightly comforted. "It'll all come right," he told himself. "Girls are all the same; a bit shy at first, but it will all come right."

When she left them early to go to bed he made no objection. He said he thought it was the best place for her. He said that Bethune must come round in the morning if the arm was not better.

Norah laughed. "I believe Dr. Bethune thinks it's much ado about nothing," she said lightly. She dropped a kiss on his rough, red hair. "Good night, Daddy; good-night, Rodney." But for the first time for years she made no attempt to kiss her cousin. She passed him rather hurriedly and went out of the room.

She was glad the evening was over; it had been an effort to keep up at all; her arm was a great deal worse than she had admitted. When she reached her own room she opened the window wide and sat down beside it in the darkness.

The sunny day had ended in a beautiful starry night, with not a breath of air to stir the sleeping world.

Away in the distance Lumsden Church clock struck 9. The slow, deep gong boomed out through the silence and died away again; presently, downstairs in the hall, Friday barked sharply.

Norah looked out into the dark garden below.

Friday never barked like that unless there was someone about; she wondered who it could be at that time of night. Her father and Rodney had both gone to the library, she knew, for the game of cribbage which they played every night before going to bed.

Friday barked again—sharply.

There was a step outside now in the darkness; a man's step on the gravel path below the window.

Norah caught her breath. "Who is it?" she asked in a hisper. "Who's there?" But she knew before she heard George Laxton's voice come up to her through the warm night.

"It's only me. How are you? I've been worrying about you all the evening."

"You!" She hoped he could not hear the little agitation in her voice. She leaned over, trying to see him, but all she could make out in the darkness was a tall black shadow.

"Where are you? I can't see you," she said.

"I can only just see your outline," he told her. There was a little pause; then—"Come down," he said.

"Down in the garden! Oh, I couldn't; I'm supposed to have gone to bed."

"What does it matter? Come down for a moment. I want to speak to you."

"You can speak to me here."

"I can't say what I want to; you're too far away."

"You must tell me some other time, then."

"Don't be unkind."

Norah laughed softly. "It isn't good for you to have your own way whenever you want it," she told him. "And I want to go to bed."

"How is your arm?"

"It's—rather bad," she admitted.

"I know: I've been through it. What did they say—your father and cousin?"

"Nothing very much — I told Rodney how I did it."

"Told him that you had been with me?"

"Yes."

There was a little silence, then the tall black shadow moved a little nearer to the window.

"Come down for a minute," he urged again in a whisper.

Norah hesitated. There seemed to be a thousand voices besides Laxton's calling her. The voice of the still night, the voice of youth and romance, and—perhaps strongest of all—the small and as yet uncertain voice of her own desire.

(To Be Continued.)

Women's News of Western Ontario

ST. JAMES' W. A.

The Women's Auxiliary of St. James' Church, Clandeboye, met this week to organize for the coming winter's work. The ladies were so successful last season in the making of quilts and other necessary articles that they are quite enthusiastic in planning this season's work. Mrs. Moore Cunningham is the president of the auxiliary at Clandeboye. After the business meeting those present enjoyed sandwiches and cake provided by four of the members.

* * *

CLANDEBOYE L. A.

The Ladies' Aid of the Methodist Church, Clandeboye, recently held a successful chicken supper and concert. The supper was served in the church schoolroom, which was beautifully decorated with ferns, potted plants and autumn flowers. W. E. Williams made an excellent chairman, bringing down the house with anecdotes between the numbers. The program consisted of instrument solos by R. Hodgins, duets by Mrs. W. Gibson and Mrs. Zurbrigg, and vocal solos by Mr. Wilkins and Rev. Mr. Gifford. R. Hodgins was the accompanist. The dramatic recitations given by Gordon Powell and little Miss Charlotte Lackey were well received and lavisly encored.

There was such an abundance of provisions that an auction to dispose of chickens and cakes was held at the end of the concert. F. Kent acted as auctioneer. The newly elected president, Mrs. Love, and her aids, are to be congratulated on the successful evening.

"A thorough examination by F. Steele, optometrist, will settle any question of eye trouble. Call at his office, 210 Dundas street." f

A. HANDY CHAP.

Gayboy—I think your friend is a most desirable addition to our club membership.

Sayboy—Yes, no doubt; there isn't a player in the cardroom who loses as much and as often as he.—New York Sun.

To Remove Sallowness, Blotches or Wrinkles

Do you realize that just beneath that coarse, muddy or discolored complexion there's an exquisitely beautiful skin of youthful tint and delicacy? If you could only bring this complexion to the surface, discarding the old one! You can — in the easiest, simplest, most natural manner imaginable. Just get an ounce of ordinary mercolized wax at any drug store, apply nightly like cold cream, removing it mornings with warm water. The wax assists Nature by gradually taking off the lingering particles of dead and half-dead surface skin, causing no discomfort whatever. Ordinarily it takes from a week to 10 days to complete the transformation. Cutaneous defects like pimples, blotches, liver spots, moth patches, freckles, of course, disappear with the old skin. Nothing else will accomplish such wonderful results in so short a time.

Fine lines and even the deeper wrinkles often appear at an early age. In such cases nothing is better than a face bath made by dissolving an ounce of powdered saxolite in a half-pint of witch hazel. This is remarkably effective.—Advt.

Styles

BY Lenore

Business and professional women, whose work keeps them confined in excessively-heated offices, would be apt to find a silk and cloth combination exceedingly more comfortable to wear than the usual heavyweight serge or tricotine dress. But ready-to-wear specialty shops do not cater to specialized needs and those who depend on them for clothes learn soon to be grateful to find something suitable, rather than to seek the unusual. It is in this respect that the woman who can sew or who is fortunate in connecting with a good modiste, has an advantage. Often she resents the time and trouble thus required. But when the annoyance of fittings is ended and she is complimented for the individuality of her dress she feels repaid.

It is particularly for the office woman I have selected the above model. I found it at Cara's, a love of a shop in a busy section of Paris. The under portion may be made of satin or canton lace. Tricotine is used for the overskirt and bands on the bodice. The entire dress is in navy, with embroidery in Egyptian colors introduced underneath the bands just above the waist line.

In the Women's Clubs

The members of the Girls' Canadian Club met on Wednesday evening in the Wellington street "Y." There was only a small attendance, with the president, Miss Baldwin, in the chair. In the absence of Mrs. Crawford, who was to have led the discussion on "Information relative to the coming Dominion election," the members carried it on themselves. It was decided before the meeting broke up to have a hike on Saturday afternoon, ending at Mrs. Hadley Williams' country home.

* * *

Knox Church Women's Missionary Society held its thank-offering meeting on Tuesday, October 18, at 8 o'clock. Rev. Dr. Murdock McKenzie, of Honan, China, was present and gave an interesting lecture dealing with the problems of that country and their solution. The Rev. Dr. McKenzie has spent 32 years in the Eastern land and his first-hand knowledge of conditions was highly instructive to the members of the church.

Mr. Percy and the choir of the church generously loaned their services, which tended to make the evening a success. Miss Gladys McEvoy sang a solo, which was highly appreciated. Rev. T. A. Symington, pastor of the church, occupied the chair.

* * *

On Tuesday evening, October 18, the members of the St. Lawrence Mothers' Club met at the home of Mr. Ruckle, concession 3. Miss Evans, the teacher, addressed the meeting, her topic being "The Appearance of Habit, Manners and Carriage." There was a large attendance and an interesting evening was spent.

NOVELTY LOST CHARM.

A Michigan woman left her husband 150 times in 14 years. Then the husband applied for divorce. The pleasure of having her come back at last wore out.—Toledo Blade.

Nervous People

That haggard, care-worn, depressed look will disappear and nervous, thin people will gain in weight and strength when Bitro-Phosphate is taken for a short time. Standard Drug, Limited, guarantees it.—Advt.

LADIES DARKEN YOUR GRAY HAIR

Use Grandma's Sage Tea and Sulphur Recipe and Nobody Will Know.

The use of Sage and Sulphur for restoring faded, gray hair to its natural color dates back to grandmother's time. She used it to keep her hair beautifully dark, glossy and attractive. Whenever her hair took on that dull, faded or streaked appearance this simple mixture was applied with wonderful effect.

But brewing at home is mussy and out-of-date. Nowadays, by asking at any drug store for a bottle of "Wyeth's Sage and Sulphur Compound," you will get this famous old preparation, improved by the addition of other ingredients, which can be depended upon to restore natural color and beauty to the hair.

A well-known downtown druggist says it darkens the hair so naturally and evenly that nobody can tell it has been applied. You simply dampen a sponge or soft brush with it and draw this through your hair, taking one strand at a time. By morning the gray hair disappears, and after another application or two it becomes beautifully dark and glossy.—Advt.

HORLICK'S

Malted Milk for Invalids

A nourishing and digestible diet. Contains rich milk and malted grain extract. A powder soluble in water.

OVER $1,000 SUBSCRIBED BY GRENFELL MISSION

Mrs. A. T. Little Re-Elected President at Annual Meeting

A total sum of $1,138.73 in cash and bales has been raised during the year by the London branch of the Grenfell Mission, according to the report of the treasurer, Mrs. A. V. Becher, presented at yesterday's annual meeting of the society, which took place in Cronyn Hall.

The election of officers brought the following results: Honorary president, Mrs. W. J. Reid; honorary vice-president, Mrs. Becher, Sr.; president, Mrs. A. T. Little; vice-presidents, Mrs. George Reid, Mrs. Donald McLean, Miss Shaw-Wood; treasurer, Mrs. A. V. Becher; secretary, Mrs. Harris Elliott; assistant secretary, Mrs. David Arnott.

Immediate activities of the society include a tea and sale at the First Presbyterian Church parlors on November 12, when some delightful samples of industrial goods from Labrador will be on sale, including rugs, homespun, bags, etc. Mrs. Archie Macpherson, Mrs. Sherwood Fox, Mrs. C. H. Ivey, Jr., and Miss Shaw-Wood are in charge of the tea arrangements.

Donations acknowledged by the treasurer are as follows. Mrs. Harry Young, $2; Mrs. George Reid, $13; Miss Dorothy Reid, $2; Miss Shaw-Wood, $5; Mrs. Harris Elliott, $2; Miss B. Clark, $2; Mrs. B. H. Clements, $2; Mrs. Archie Macpherson, $2; Mrs. C. H. Ivey, Sr., $5; the Misses Moore, $4; Mrs. David Arnott, $2.

MRS. GORDON WRIGHT MAY STAND FOR GOVT.

President Dominion W.C.T.U. and Former Liberal Considers Federal Candidature

Mrs. Gordon Wright, of this city, has been suggested as a candidate in the coming federal election, according to a recent announcement.

Consulted by The Free Press yesterday, Mrs. Wright admitted the possibility of her candidature.

"Would you come out for the Government party?" Mrs. Wright was asked.

"I would certainly not stand for the Mackenzie party, though I come of an old Liberal family," was the reply.

Mrs. Wright stated that strong pressure had been brought to bear to persuade her to stand for the Government cause, an undertaking she was inclined to consider favorably.

"I am not satisfied that, as the Dominion president of the W. C. T. U., I should ally myself with any party, as we are a strictly nonpartisan body," Mrs. Wright said, "but the present issue is of vital importance—and I must do what seems best."

Mrs. Wright stated that if she accepted nomination it would be from some outside constituency.

CURIOSITY.

"I can't account for Mrs. Gadder's condition," said Dr. Pillars, with a puzzled air. "She is extremely nervous, yet there is no reason for it that I can discover."

"Just a word," said Mr. Gadder, as he drew the doctor aside. "If you can find out the income of that new family next door and tell it to Mrs. Gadder she'll soon get well. They moved in six weeks ago and she's still baffled."—Birmingham Age-Herald.

How to Rid the Arms of Objectionable Hairs

(Aids to Beauty)

A simplified method is here given for the quick removal of hairy or fuzzy growths and rarely is more than one treatment required: Mix a stiff paste with some powdered delatone and water, apply to hairy surface and after 2 or 3 minutes rub off, wash the skin and every hair has vanished. This simple treatment cannot cause injury, but care should be exercised to get real delatone.—Advt.

EMPTY FOREIGN POLICY.

If, let us suppose, Australia and Canada wished, the one to make war on one particular foreign power, and the other to make an alliance with it, each would be within constitutional rights. Only as such discrepancies of attitude would be incompatible with the empire's continuance, it is imperative to avoid them; and the way of doing so, which is alone consonant with the traditions of the British Commonwealth is not to suppress the respective rights of the parties, but to harmonize their exercise. Thus we reach the conclusion that there must be an empire foreign policy; that it can only be reached through conferences between the empire Governments, that at the conference each must have an equal voice, but that they must make up their minds by give-and-take always to reach agreement—London Daily Chronicle.

One Trial

Ensures the continued use of

"SALADA"

The Purest & Most Delicious of Teas

In Packets Only. At All Grocers.

B887

Millinery Direct From New York

36 of the very latest Hats in the newest shapes of plush, velvets, velour, beaver and metallic cloth. Moderately priced from $3.00 to $15.00.

One Table of Hats, Specially Priced at $4.49

Bon Ton Millinery Shop

294 Dundas Street. Open Every Evening.

f,r,eow

The Utter Daintiness

and cleanliness of every operation from the picking to the packing of Seal Brand Tea, and the freshness and beauty of the surroundings, are a combination which play an important part in the exclusive flavor of the tea itself. In

SEAL BRAND TEA

you will find your affinity, a tea that you will stay with, a rare and precious beverage that will scatter a thirst, renew your energy, stimulate and cheer— a champagne amongst teas in all its native purity. *In pound and half-pound cartons.*

CHASE & SANBORN, Montreal, Que. 15

NR TO-NIGHT— Tomorrow Alright Get a 25¢ Box

ACTS ON THE LIVER STOMACH BOWELS. Nature's Remedy. NR. A. H. LEWIS MEDICINE CO. ST. LOUIS, U.S.A.

STANDARD DRUG COMPANY, DRUGGISTS.

The Iron Food for Vitality

They need it— "The Iron Food for Vitality"

Hot Fruited Toast

Toast this *raisin* bread and taste a *new* delight at luncheon

DAINTY thin slices of crispy, brown, *fruit-flavored* toast—with or without butter—and a cup of tea.

A whole luncheon can be made of it.

There's a daintiness about it that simply cannot be described—you have to try it.

Also an important *value* in it—in the raisins' *food-iron*—that every woman should know.

Raisins are rich in iron. And it is iron, supplied daily to the blood, that promotes vigorous vitality in women—an irresistible magnetic force which is woman's greatest charm.

You need but a small bit of iron daily, yet that need *is vital.*

Bright eyes, healthful energy and naturally rose-tinted cheeks are the visible signs of it.

Raisin Pie

Men are quickly refreshed at night by a dessert like this.

2 cups Sun-Maid Seeded Raisins
2 cups water
2 tablespoons lemon juice
¼ teaspoon salt
1 tablespoon corn starch
1 teaspoon sugar

Wash the raisins, put in saucepan with 1 cup cold water and bring slowly to a boil. Add sugar, salt and corn starch which has been mixed with 1 cup cold water. Boil 2 minutes; add lemon juice. Pour in pie tin when has been lined with crust, with lattice cover; brush top with cold milk and bake in moderate oven until brown.

All measurements for this recipe are level.

SUN-MAID RAISINS

Use Sun-Maid Raisins, made from California's finest table grapes—American Raisins, processed and packed immaculately in a great modern California plant.

Seeded (seeds removed); Seedless (grown without seeds); Clusters (on the stem). Also a fine, *ever-ready* dessert.

Raisins are cheaper by 30 per cent than formerly—see that you get plenty in your foods.

Delicious raisin bread and raisin pie are sold by bake shops and groceries everywhere. Buy them to save baking at home. *Real* raisin bread is made with *lots of raisins.* Insist on it. First-class bakers do not stint.

Free We'll send 100 Luscious Raisin Recipes in a *free book* to anyone who mails coupon.

CALIFORNIA ASSOCIATED RAISIN CO.
Membership 13,000 Growers
Dept. P-350-26, Fresno, Calif.

Cut This Out and Send It

California Associated Raisin Co.
Dept. P-350-26, Fresno, Calif.

Please send me copy of your free book "Sun-Maid Recipes."

Name_____
Street_____
City_____ State_____

WORRY IS JUST PLAIN BLACK SIN

Old Doctrine of Peace and Joy Preached by Dr. Trumble

SPEAKS IN ST. ANDREW'S

Address Is Feature of Evening Session of W.C.T.U.

It was no new doctrine that Dr. Charles G. Trumble, editor of The Sunday School Times, expounded to the audience which filled almost every pew in St. Andrew's Presbyterian Church last night. It was a simple sermon on "The Victorious Life," in which the speaker declaimed against so-called Christians who permit worry to occupy a greater place than peace or joy in their hearts and who have no faith in the justness of God.

"Worry is plain black sin under all circumstances," said the doctor. "The sin of worry is the commonest sin and is also one of the worst, for it is the sin of making God a liar. We are instructed by the word of God to be anxious about nothing, but to have faith in the supreme purpose of the Almighty. We are also told to have the peace which passeth all understanding, and peace and worry cannot go hand in hand.

"There are many people that are a travesty on joy, for they have no semblance of contentment on their faces," added the editor. "They go about continually with long faces and boast that they have 'resigned' themselves to the will of God. When they are sighing they should really be singing like Paul did when he was most sorely oppressed.

"Victory for a Christian is not obtained through the will power that can control the facial muscles and that does not reveal the anxiety boiling up within. We can't smile our worries away as a poet might bid us do, but we must have the divine power take possession of us before we shall have that peace which scatters our doubts and fears like the mists before the noonday sun."

In his address the doctor dealt with the fruit by which a Christian ought to be known. It included not only gentleness and long suffering, but meekness and humility as well, and these qualities he illustrated by incidents from his travels at home and abroad and in the different "victorious life" meetings which he had held. Mrs. May Thornley, of the W. C. T. U., introduced the speaker to the convention delegates and friends who thronged the church.

MOTHER LASHED BABE WITH BUCKLED BELT

Case of Cruelty Is Discovered by Montreal Society.

MONTREAL, Oct. 20.—The case of a woman found whipping her 14 months' old baby with a leather strap attached to a steel buckle was reported to the Society for the Protection of Women and Children at its meeting last evening.

The woman was taken to the Royal Victoria Hospital, while her child, who is still covered with bruises caused by the buckle, was also conveyed to the same institution. They have not been separated, but the mother has been placed under constant observation.

CLASS OF TEACHERS IN DOMESTIC SCIENCE

Pedagogues Will Meet at Normal School To-morrow at 11 o'Clock to Begin.

To-morrow morning at 11 o'clock there will be a meeting of rural teachers at the Normal School for the purpose of organizing classes in domestic science and manual training, for school teachers of Western Ontario. Any teacher actually employed in rural inspectorate will be eligible for membership in these classes.

It is the intention of the department of education to conduct Saturday classes at the Normal School, which will be parallel to the training courses given in Toronto, and will be given the same credit for the elementary certificate. The education department will make an allowance of $1.25 per day toward paying the expenses of attendance.

P. J. Thompson, school inspector for East Middlesex, has forwarded announcements to all teachers in his jurisdiction, but teachers in other inspectorates who have not learned of the proposition, and who desire to attend, are invited to be present at the organization meeting.

CLANDEBOYE, Oct. 20.—The death occurred of Mrs. John Dixon, of McGillivray, on October 18. Mrs. Dixon had been suffering for several weeks from a broken arm, when pneumonia set in. She is survived by her husband and four sons.

Health Talks

By John B. Huber, A.M., M.D.

HODGKIN'S DISEASE.

What is Hodgkin's disease? Is there any cure?

Answer: Hodgkin's disease is called also pseudoleukemia or lymphadenoma. It is a kind of anemia (blood poverty) in which the lymphatic glands, especially in the neck, the armpits and the groins, are greatly enlarged, as are also the liver and the spleen. The disease usually attacks the young; it is rare after 40. Men are the more commonly attacked. No definite cause is known. The disease has been known to develop from some point or prolonged irritation, as about a decayed and jagged tooth, or it has followed a chronic catarrh or skin disease.

Besides the swelling of the glands there is cough and difficult breathing; the veins in the upper part of the body are prominent—all by reason of the pressure of enlarged glands in the chest upon the bronchial tubes and the great blood vessel in that vital region. There is also rapid loss of strength, headache, heart palpitation, dizziness, loss of appetite. The deformity in the neck becomes extreme.

It must be stated that the outlook is very unfavorable; palliation, but no real cure, is to be hoped for, though recoveries have been reported. In some cases cure has been claimed after removal of the spleen. Obviously such a sufferer should be put in the hands of a very good doctor.

Questions and Answers.

I underwent a slight operation three months ago, and since I came out of hospital I have been sneezing ever since. And my nose has been discharging all this time. I have never had anything like this before and I am not subject to colds or ill-health.

Answer. Sneezing is due to direct, rarely to reflex, irritation of the sensory nerves of the nose. It is an early symptom of coryza, measles, whooping cough, asthma and hay fever. Doses of iodide of potash will induce it; also inhaling such vapors or irritants as pepper, snuff, powdered ipecac, solutions of zinc chloride and of other drugs. It has been attributed to gout, hysteria and other ailments. Manipulation of the external ear will sometimes provoke a sneeze. Possibly you can find in these observations the cause of your affliction.

How far from the ear can a normal hearing person hear the ticking of a watch?

Answer: The average sized watch should be heard by the normal ear of a young person at 40 to 50 inches. And yet 30 inches does not necessarily imply impaired hearing. As age advances the watch-hearing distance gradually diminishes; after 60 it may be completely lost in those who may, nevertheless, hear sufficiently for the ordinary purposes of life.

Efficient Housekeeping

BY LAURA A. KIRKMAN.

—EFFICIENT HOUSEKEEPING

CASSEROLE ECONOMIES

The housekeeper who has once used a casserole is never able to get along without one in the future. For she finds it so handy in the cooking of leftovers and such an economy in making the cheaper cuts of meat taste tender and delicious. A piece of rump beef cooked slowly in a casserole rivals the rib roast and sirloin cut, the casserole keeps the juices in and, because it is a covered utensil, steams the meat while it bakes it.

But it is the question of leftovers that I wish to take up to-day. I believe there are many women who throw away odds and ends of cooked food because they have not yet "discovered" the casserole and consequently do not know how delicious such leftovers can be made to taste when cooked in some such way as the following:

When you have egg plant left over. Butter your casserole and place in the bottom of it a layer of uncooked onion slices, add a layer of either cooked or uncooked tomato, then add a layer of the egg plant. Repeat these three layers until the dish is full. Finish with buttered crumbs and sprinkle with finely chopped or grated cheese. The vegetables should be seasoned to suit taste before being placed in the dish. Add only a very little water, as the egg plant is an extremely watery vegetable. Bake slowly with the cover on until the onion slices are tender, then remove and bake in a hotter oven till the crumbs are brown. This is a very good dish.

When you have carrots left over: Cut them in small dice. Open a can of peas and mix the two vegetables. Season slightly, then turn into your casserole with the following white sauce; melt 2 tablespoons of butter in a saucepan over the fire, rub in 2 tablespoons of flour till smooth, add 1 cup of milk and season with ¼ cup salt and ⅛ teaspoon pepper. Let boil up a moment, then add to casserole. Put the cover on the dish, let bake in a hot oven 40 minutes, then sprinkle butter crumbs over the top and slip back into oven till brown.

When you have cauliflower left over: Simply bake it for 20 minutes in the white sauce just given above, sprinkle with bread crumbs, brown, and serve.

When you have either shelled beans or Lima beans left over: For every cup of the cooked beans add 1 cup of canned corn, season, add a little water, and let simmer for 1 hour in the covered casserole. This makes a delicious succotash. A little chopped, cooked bacon adds much to the flavor.

When you have cabbage left over: Mix the cooked cabbage with the white sauce given above, season to taste, and turn it into a buttered casserole. Cover with buttered crumbs and bake in a quick oven, uncovered, until the sauce bubbles through the crumbs and the crumbs are brown.

When you have celery left over: This is good baked by itself in the white sauce like the cabbage and cauliflower dishes, or it is good cooked as follows: Cut the celery into small pieces. Butter a casserole and put a layer of the celery in it, add a layer of either fresh or canned tomato; sprinkle a tablespoon of raw chopped onion over the tomato, then add salt and pepper to season. Repeat these layers alternately till the dish is full. Cover with bread crumbs, dot with butter and bake 40 minutes in a hot oven.

To-morrow—Answered letters.

A NEW AND ATTRACTIVE GOWN.

Pattern 3498 is here depicted. It is cut in seven sizes: 34, 36, 38, 40, 42, 44 and 46 inches bust measure. A 38-inch size will require 3⅞ yards of 40-inch material for the dress and 2¼ yards of 27-inch material for the guimpe.

Serge, duvetyn, tricolette, chiffon crepe, crepe de chine, satin and linen are attractive for this design. Braid or bands of embroidery would be pleasing for decoration. One could have a pretty dress in this style of serge and satin. The width of the skirt at the foot is about two yards.

A patern of this illustration mailed to any address on receipt of 15c in silver or stamps.

COUPON ORDER BLANK.

A pattern of this illustration mailed to any address on receipt of 15 cents in silver or stamps.

Name .....

Town ..... Province .....

No. ..... Street.....

Pattern No. .....

Measurement—Waist .... Bust...

Age (if child's or miss' pattern)...

Allow 10 days for pattern to reach you.

SIDE TALKS

—BY—

RUTH CAMERON

WHY WE GO A-PICNICKING.

On a certain lovely autumn day I played hookey from my work and went a-picnicking.

We ate lunch under the trees on the shores of a lovely little pond, and refreshed our minds with the charming v i s t a while we refreshed our bodies with food.

Comments on the view were as many as comments on the good things to eat, and finally the Authorman, who does not love picnics any more than most men, rose to a point of order.

"Yes, it's all very pretty," he admitted in response to a request to enthuse a little, "but if you come right down to it, is it any prettier than the view from the cottage we left to come here, or so very different?"

"I don't know as it is," admitted his interlocutor after a little judicious consideration.

"Then why come?" said the Authorman. "Why not stay at home if home is just as pretty. Tell me one good reason why you want to come here!"

"Just because this isn't home," said his interlocutor.

"Exactly," said the Authorman, with the air of having triumphed by bringing out the folly of our love for picnicking.

But did he triumph?

I don't think so.

I think the reason was an absolutely natural and absolutely legitimate one.

One of the charms of There will always be that it is not Here.

One might live in the very loveliest spot in all the world and still find more pleasure sometimes in going to less lovely spots.

The wish to see Not Here is as old as the first savage who broke a path through the jungle into the unknown to find "something lost behind the ranges," and as new as to-day's four-year-old who leaves his beautiful home garden to search out the unknown in the dusty streets of the tenement district around the corner.

Perhaps it is because I have such a large share of the love of the Not Here that I defend it so passionately. I never see a train leaving the station for some far distant point without wishing I might step on and go too.

I even love to read the names of distant roads on the freight cars when I pass through a freight yard, because they give me a sense of distance and adventure. And as for ships, I can hardly bear to watch the sailing of a vessel bound for distant ports, because I feel as if it tore the heart out of my side and carried it away.

I suppose there are some to whom this is a confession of folly. But I feel sure there are others who will understand. Courage, comrades, you who are forever curious about the There, and forever bound by bonds of love or duty or custom to the Here—perhaps in our next incarnation we shall fulfill that longing.

MANOR PARK KIDDIES MAKE GIFT TO HOME

Matron, officers and kiddies at the South London children's shelter are rejoicing this week in a shower of gifts received recently from the little folks of the Church of the Epiphany, Manor Park.

The shower was in reality a deluge—of all manner of household provisions—and the small residents of the shelter were invited to attend a service at the church to receive these offerings.

Twenty-five little kiddies, supervised by Mrs. Frank Hardie, Mrs. J. I. A. Hunt and Mrs. John Weld, attended this service to find the little altar piled high with the fairest gifts of field and garden and household, all most generously presented by the Epiphany congregation. Indeed, so eager were the Manor Park little folks to do their bit, that one wee golden-haired lassie offered her heart's best treasure, a very precious doll, pressed willingly, though a little sadly, into the hands of a small sister from the home, who received this heaven-inspired gift with silent joy.

As their share in the service, the children from the shelter sang several hymns in a delightful fashion.

CHARM

CLEANS EVERYTHING

A little Charm in the washtub means whiter clothes on the line

15c and 25c at all Good Grocers

Ad of a Shiver!

—its about the earliest symptom of a cold or a chill. Be wise and take Peps without delay—*nip the trouble in the bud.* Otherwise you'll have the usual hoarse, raw throat, the dry tickling cough, the sneezing fits and watery eyes.

To rout cold-germs attack, deliver a quick counter-attack. Dissolve one or two Peps in the mouth. These give off powerful infection-killing fumes which are *breathed directly* into the throat and bronchial tubes, *where the trouble lies.* This air-like Peps medicine soothes and heals the delicate membrane. It speedily clears the breathing passages, overcomes soreness and irritation and prevents all danger of the trouble finding its way down into the chest and lungs.

Where the cold has already got a hold, Peps will be found equally effective. Also for coughs, catarrh, grippe, bronchitis and all chest weakness. Free from opium and all nerve-weakening drugs—safe for children. 50c, all chemists and dealers.

ACUTE ECZEMA ON BABY'S HEAD

Face, Neck, Arms. Terrible Sight. Itched And Burned. Cuticura Heals.

"Baby was two months old when I noticed little pimples on her head. They kept getting worse and spread till her head, face, neck and arms were one mass of eruptions, burning, itching, and bleeding. I was told it was acute eczema. I had to sew up her arms and legs in linen. She was a terrible sight. For one year I had no rest night or day.

"We got Cuticura Soap and Ointment. In less than two weeks she began to mend and in a few months she was healed." (Signed) Mrs. Boorman, 243 McDonnell St., Peterboro, Ont., April 19, 1919.

Stop the use of all doubtful soaps. Use Cuticura for all toilet purposes.

Soap 25c, Ointment 25 and 50c. Sold throughout the Dominion. Canadian Depot: Lymans, Limited, St. Paul St., Montreal.

Cuticura Soap shaves without mug.

5c to $1 METROPOLITAN STORES, LIMITED 5c to $1

Ladies' Cashmere Finish Hose

In black and brown; all sizes. Regular 50c, per pair

29c

Main Floor

Men's Fleece-lined Vests and Drawers, regular $1.25 value, each 89c

Men's Woolen Vests and Drawers, regular $1.50 value 98c

Boys' Fleece-Lined Vests and Drawers, regular 75c value, each 59c

Men's Cashmere Socks, regular 75c, for 49c pair

Ladies' Cashmere Hose, regular 79c, for ..... 69c pair

Children's Cashmere Stockings, regular 75c, for ..... 49c pair

Ladies' Silk Hose, regular $1.50, for ..... 98c pair

Boys' Worsted Stockings ..... 79c pair

Children's Fleeced Vests and Drawers, regular 60c, for ..... 39c each

HATS

Ladies' and Children's Velvet and Corduroys

$3.00 values

98c

VALUES EXTRAORDINARY

SATURDAY, OCTOBER 22.

STORE OPENS 9 A. M.

MUSIC DEPARTMENT.

While in the store visit our Music Department. Pick out the pieces you like and ask to have it played. Latest Popular Music 35c

ORANGES

Sweet California Oranges, per dozen ... 39c

Lemons, per dozen 30c

NUTS

New Brazil Nuts, lb. 25c

PICTURES

We still have a few lines in nicely-mounted Pictures left at .....HALF PRICE

Candy

Salted Peanuts, lb. 19c

Caramels, a fresh shipment just in, lb. 49c

Specials

After-Dinner Mints, ½-lb. 15c

High-Grade Chocolates, lb.... 29c

We have just received our new shipment of fancy Lace Scalloped Insertions and Edgings, which are being sold at a very small margin of profit. Buy now while our assortment is complete.

Ladies' Pink Bloomers

Regular 50c values, for

29c

Basement

HALLOWEEN

Visit the Halloween Novelties Department in the Basement. Everything there to make your party a success.

GRANITE WARE DEPT.

Granite Dishpans, 10-quarts, regular 79c, for 49c

Granite Preserving Kettles, regular 79c, for 59c

Granite Potato Pots 98c

Lunch Boxes, with flask 59c

Sunlight Soap .....2 for 15c

Lux 10c

Electric Light Bulbs, 40 and 60-watt Tungsten ..... 39c and 49c

TEA

A fine grade of Tea.

Regular 50c value, at

29c lb.

5c to $1 METROPOLITAN STORES, LTD. 5c to $1

136-138 DUNDAS STREET.

To-Morrow Our Entire Stock Of

Fall and Winter Suits

Will Be Put On Sale

AT ¼ LESS

You may buy any Suit in the store at one-fourth less than its regular price. How unusual an opportunity this is we do not have to tell you. All the suits are this season's merchandise. All the styles are new and attractive, and there is a complete line of sizes.

$39.75 Suits for $29.75

$45 Suits for $33.75

$60.00 Suits for $45.00

$50.00 Suits for $37.50

$75.00 Suits for $56.00

A New Showing of Coats

$25, $35 and $49

New Fur-Trimmed and Plain Models, former values $35.00 to $67.50 and now selling at above prices.

Women who wish to buy a coat now, and who wish to buy at a genuine saving, will find in this collection of coats just what they are looking for.

Coats that are most elaborately embroidered, as well as plain-tailored, belts, and with large collars of fur or self material; all sizes and shades.

Canton Crepe and Satin Dresses

VERY SPECIALLY PRICED.

$25, $29.75 and $35

Beautiful dresses, in brown, sand, navy and black, in fine quality Canton crepe and satin, embroidered and trimmed with fringe. All sizes.

SEAL COATS

In choice quality skins; trimmed with No. 1 sable, beaver and opossum, as well as self-trimmed, with deep collars.

$149, $195 to $395.

ARTISTIC LADIES WEAR CO.

211 DUNDAS ST . . . LONDON.

IMPORTANT VALUES IN

Boys' Suits and Overcoats

BOYS' SUITS WITH 2 PAIRS BLOOMERS

Styles with good looking, manly lines, fabrics and tailoring that give lasting wear. Naturally you want the boy to have the best of everything and at a low price when you have the chance. In these Suits you get big value, considering quality and the extra bloomers FREE $9.75

"DRESS-BETTER" BOYS' SUITS

The style and newness of one of these Boys' Suits won't wear off after he has had it on a few times. The tailoring is high grade. The coat won't get pulled out of shape even if he does shove his hands into his pockets. The collar won't get all wrinkled up. All the way through they are made to "stand the gaff."

$12.50 - $15 - $16.50

YOUTHS' WEATHERPROOF OVERCOATS

Overcoats at $6.75 and $9.75

Sizes 29 to 33; come down to-morrow to see these Youths' Overcoats. They are remarkable values. Priced so low it would pay to get him an extra one. Specially priced at ..... $6.75 and $9.75

Overcoats at $12.50 and $14.75

Sizes 30 to 34; Overcoats of sturdy quality, made of heavy warm, serviceable fabrics that are almost as "boyproof," as they are weatherproof; a choice selection of patterns and colorings; full-belted and form-fitting models. All these Coats are on sale at a big reduction. At

$12.50 and $14.75

Men's Ulster Style Overcoats Go On Sale To-Morrow At $9.75 and $14.75

We are showing values in Men's and Young Men's Overcoats that justify immediate buying. Single-breasted Overcoats, Chesterfields, and Ulsters. On Saturday we draw your attention to two special lines as an example of our great value-giving.

At $9.75

Light brown only, Men's Warm, Well-lined Ulster-style Overcoats, splendidly made and trimmed. Special on Saturday $9.75

At $14.75

These are in a variety of shades of browns and fawns, extra well made, durable and warm; good range of sizes. Special on Saturday $14.75

Men's Gloves

Unlined and lined, mocha and kid.

$1.50, $2, $4

All Makes of Good Underwear

In two-piece and combinations, for men and boys; all at new prices.

Men's Caps .... 98c to $3.00

Boys' Caps ....75c to $1.50

Boys' Stockings ...39c to $1.50

Men's and Boys' Sweaters

All makes, in V-neck, roll collars and button shoulders.

OAK HALL

$12,000 SECURED BY FIVE BANDITS FROM BANK AT WYOMING

Bank Staff Locked In Vault After Robbers Rifle Cages of Bills and Silver; Gunfire Exchanged As Get-Away Is Accomplished.

TOWN THINKS IT JOKE WHEN ALARM IS SPREAD

Chase Is Soon Started, But Five Foreigners In High-Powered Car Outdistance Their Pursuers As They Head East.

WYOMING, Oct. 20.—(By Staff Reporter). — Four bandits, armed and masked, entered the branch of the Bank of Toronto here this afternoon and escaped with $12,000 in bills and silver. They escaped in a large high-powered automobile, with yellow wheels, in which a fifth member of the gang had remained while the bank was being rifled.

The four men entered the bank just at 3 o'clock and locked it behind them. The first of the quartet made his way to the teller's cage and asked for change for a $5 bill.

While he was being given the change, a second man made his way into the manager's office with a gun in his hand, and, as he stepped through the doorway, he pulled a send bandana handkerchief up across the lower part of his face.

TAKE CARE OF MANAGER.

He ordered the manager, H. E. Lambert, and a customer, A. McKay, to get down on the floor. Mr. McKay attempted to remonstrate and was pushed roughly from his chair to the floor.

Ronald Brown, junior in the bank, was the only member of the staff who had an intimation of the robbery. He saw the four men approaching and became suspicious. As they entered the bank he made his way out through the rear door with a revolver, and attempted to arouse the citizens to the fact that the bank was being robbed, but, although the bandits were in the building some 10 minutes, no attempt was made to stop them, as citizens of the town who were on the street believed that he was joking. After Mr. Lambert and Mr. McKay had been forced to lie down on the floor the men passed through into the main part of the bank.

CAGE RIFLED.

The teller, E. S. Taylor, was forced to open his cage and it was thoroughly rifled, and he and Miss Vera McIntosh, ledger-keeper, were made to lie down on the floor. The men then turned their attention to the safe, and, finding it locked, made the manager open it for them. It was here that they obtained the major part of their haul.

When the robbers had satisfied themselves quite leisurely that they had made a thorough job they made the manager and staff go into the vault and then locked them in by means of the inside door. They did not turn the combination of the outside door. The men made practically no noise.

Miss Pearl Bailey, a customer in the bank, stated she had just made a deposit for the post office when the bandits came in. She was told to it down and keep quiet. All she heard the men say while they were in the bank was "Hurry," several times, and "Open that door or I'll plug you," spoken to the manager.

The four bandits left the bank by the back door and made their way to a side street about 100 yards north of the building, where the fifth member of the gang had the car running. It had started to move when the last of the four climbed in

FIRES AFTER THEM.

Ronald Brown, who had attempted to arouse the town as to what was taking place, took several shots at the men as they drove off. Two of his shots went through the side curtains of the car, but whether any of the men were hit is not known. He shot at one of the men just before he entered the car, and he fell, but whether he was hit or only stumbled is also an unanswered question.

The junior, Mr. Brown, was the only one who really had a good look at the four men who entered the bank. He declared that they were all short and had the appearance of foreigners. He told The Free Press that he was almost certain he would be able to identify them. Mr. Lambert did not see the face of the man who ordered he and Mr. McKay to get down on the floor. He believed, however, that if the man were dressed the same that he would be able to identify him. The men went toward Watford when they left Wyoming and it was reported that they turned down on the Watford side road.

A number of automobiles loaded with armed men left in pursuit of the bandits, but were unable to catch sight of them.

VISITED WATFORD.

According to reports from Watford five men in a car of the same description as that used by the bank robbers was in Watford about noon. The five men had dinner at a hotel in Watford. There is a belief that the car which the men were using may have been the car which was stolen from the garage of Wright, at Thorndale, on Wednesday night. Both cars were new ones and both were the same models. It was impossible to get the number of the car used by the men here, as it had been liberally splattered with mud. Immediately the bank employees had liberated themselves from the vault the police of all the surrounding towns and cities were notified and a strict watch is being kept for both the men and the car.

LORD BURNHAM TO HEAD INTERNATIONAL BODY

LONDON, Oct. 21.—(Canadian Press Cable).—A Reuter cable states that the governing body of the international labor office at Geneva, Switzerland, has unanimously agreed to elect Lord Burnham as president of the international labor conference.

SCORES DE VALERA FOR WIRE TO POPE

"Impertinent and Unmannerly," Says London Times.

WILL HURT IRISH CAUSE

And Give Aid To Those Trying To Wreck Conference.

DUBLIN, Oct. 21.—Eamonn De Valera, Irish Republican leader, in a message to Pope Benedict, calls attention to the telegrams exchanged between King George and the Pope and says:

"The people of Ireland are confident that the ambiguities in the reply sent in the name of King George will not mislead you into believing that the troubles are over in Ireland, or that the people of Ireland owe allegiance to the British King.

"The independence of Ireland has been formally proclaimed by the regularly elected representatives of the people of Ireland and ratified by subsequent plebiscites. The troubles between Ireland and Great Britain have had their source in the fact that the rulers of Great Britain have sought to impose their will upon Ireland and by brute force rob the Irish people of their liberty."

The message expresses the desire that the Irish people be at peace and friendship with the people of Great Britain, but adds that no consideration would ever induce the Irish people to abandon their constancy through persecution and martyrdom which, it declares, has proved the reality of the people's attachment to the faith of their fathers, and which proves the reality of their attachment to their national freedom.

THE TIMES SCORES HIM.

LONDON, Oct. 21.—The London Times, whose attitude with respect to the Irish claims short of complete separation has been habitually friendly, scores Mr. De Valera in a severe editorial, for his telegram to the Pope which it imagines "will fill his holiness with dismay and certainly arouse the indignation of the people of this country and the dominions.

"Towards the Pope himself," says The Times, "it is an act of impertinence, and towards the King, whose solicitude for the Irish people needs no proof, it is unmannerly to the point of churlishness."

The paper asks what value will attach to Mr. De Valera's assurance that he wishes peace and friendship with the British when he "deliberately flouts their settlement question upon the only terms upon which the peace and friendship of the two peoples are possible.

"If he really speaks in the name of the majority of the Irish people," The Times adds, "the chances of peace are small." Alluding to irreconcilable forces in England which are working deliberately to wreck the Irish conference, the paper expresses the fear that they will gather strength from Mr. De Valera's message and, reiterating its desire for peace, says that the issues at stake are far vaster than the general public in Great Britain and Ireland understand and may involve or seriously affect matters of the deepest concern throughout the whole world.

In the Federal Political Field

CANDIDATES CHOSEN.

WEST MIDDLESEX—Geo. Elliott, N. L. C.

WEST LAMBTON—R. V. Lesueur, N. L. C.

LINCOLN—E. J. Lovelace (Liberal).

SOUTH SIMCOE—Dr. L. J. Simpson (Liberal).

EAST PETERBORO—John Dewart (Liberal).

Weyburn, Sask.—John Morrison (Progressive).

Lethbridge, Alta.—Lincoln H. Jelliff (Progressive).

Pontiac, Que.—George D. Campbell (Government).

Glengarry-Stormont—J. Wilfrid Kennedy (Progressive).

Center Toronto—Hon. Edmund Bristol (Government).

Brome, Que.—George Archambault, Conservative.

HON. EDMUND BRISTOL CHOSEN.

TORONTO, Oct. 20.—After a spirited contest in which a few personalities were exchanged and which showed that the battling spirit is still rampant in the Conservative party, Hon. Edmund Bristol won the Center Toronto nomination to-night and thereby sent R. J. W. Owens down to defeat by a vote of 192 to 103. Following his defeat Mr. Owens called upon the delegates to make it a unanimous standing vote for Hon. Mr. Bristol, which they did.

H. P. HILL FOR OTTAWA.

OTTAWA, Oct. 21.—The Journal says: "It is now definitely established that H. P. Hill, K. C., M. L. A., will go before the Liberal and Conservative convention here on Friday evening.

BRITISH COLUMBIA WINS FREIGHT RATES FIGHT

Gets Reduction Amounting to $50 or $60 a Car.

VANCOUVER, Oct. 21.—Involving a saving of at least $2,000,000 annually to shippers and consigners of British Columbia, and marking another successful step in British Columbia's fight for equalization of railway freights, judgment has just been handed down by the board of railway commissioners at Ottawa, placing British Columbia on the same rate basis as that prevailing between Fort William and Winnipeg.

Announcement of the board's ruling was received here to-day by Secretary Hugh Dalton, of the British Columbia division of the Canadian Manufacturers' Association. The ruling will mean a reduction in freight costs on every car passing between Pacific Coast points and points as far east as Calgary of between $50 and $60.

A FATAL DRINK.

REGINA, Sask., Oct. 21.—Two railway section men are dead and three others are believed to be dying from drinking wood alcohol at Cymric, near Strassburg.

ALL DRURY FLOCK TO JOIN CRERAR

Farmers Will Stage Their Big Fight In Ontario.

KEEN AND UNCERTAIN

General Admission That This Province Is Real Problem.

SEAFORTH, Ont., Oct. 21.—(Staff Correspondent Canadian Press.)—The present week's tour of Hon. T. A. Crerar in Ontario is but a preliminary to the main fight to come.

Following a meeting in Shelburne on Saturday afternoon Mr. Crerar will proceed to Toronto, where he spends Sunday. On Sunday evening he will leave for Montreal, where he will pass Monday. On Monday evening he leaves for Woodstock, N. B., where he opens his Maritime Province campaign on Tuesday. After 10 days or so in the Maritime Provinces he plans to return to Ontario and the Progressives will stage their principal battle. It is expected that when Mr. Crerar returns practically all the members of the Drury Government will join in the campaign, for on all sides it is admitted that in Ontario the fighting will be keenest and the result most uncertain.

Already the Ontario battle has assumed the character of a long-range debte. As Mr. Crerar sped into the Hurons yesterday he crossed the track of the prime minister, who had been through the counties the day previously. From Goderich on Wednesday night the prime minister attacked the Progressive movement; from Wingham, in the same county of North Huron, Mr. Crerar replied the following afternoon, and immediately after the Wingham meeting motored to Seaforth, to carry the fight into South Huron, the county in which he was born.

So far Mr. Crerar has confined himself to the rural constituencies of Western Ontario.

PREMIER'S TARIFF PLEA APPLAUDED

Sarnia Gives Warm Welcome To Rt. Hon. Arthur Meighen.

PERTINENT QUESTION

Principle of Protection Only Safe One For Canada.

SARNIA, Oct. 20.—(By Staff Reporter.)—The number of electors of Sarnia and district who heard Premier Meighen here this evening was limited only by the capacity of available halls. The Imperial Theater is supposed to seat 1,200. There were 1,500 in the body of the house and on the large platform, with doors closed before Mr. Meighen began his first address. For his second meeting the city hall was filled to its capacity of 800 and Chief of Police Lannin was compelled to deny admittance to many more. A second overflow meeting was proposed, but it was decided that the strain of a third address, with two to come tomorrow, at St. Marys and Stratford, would be too great for the premier.

P. T. McGibbon, presided at the theater and Joseph Simpson, president of the Sarnia Liberal-Conservative Association, at the city hall. Hon. Gideon Robertson spoke at both meetings, as well as J. E. Armstrong, of East Lambton, and R. V. Leseur, who was this afternoon chosen as federal candidate in the west riding.

The double meeting was a very happy circumstance for both the premier and his audience, because at the first he confined himself to the tariff issue, which gave him full scope, in an hour's address, for a rousing arraignment of the Opposition attitude, and for an earnest, eloquent appeal to the people to settle the fiscal question once for all and with it confirm the confidence of outside capital in the financial stability of this country. At the second meeting Mr. Meighen devoted himself more to the other issues, which his opponents argue are equal or paramount to that of the tariff.

FREQUENT APPLAUSE

The audiences were tremendously appreciative of his telling points, to judge from periodical applause, and gave the premier a fine personal reception, but, above all, they were deeply attentive. One question was asked from the theater audience. "Why is Mr. Crerar so panic-stricken about the grain probe? We are very much interested in this."

"I am sorry I do not know," replied the premier. "Perhaps if it had gone on I should have understood. But Mr. Crerar's corporation, one of the biggest in Canada, associated with about 40 other corporations, banded together and appealed to the courts to stop the inquiry. The Government of Canada fought the appeal. The verdict of the court of appeal of Manitoba has not yet been given, I don't know why he is panic-stricken; no doubt he does, and I hope you will be able to get him to say, but I do know this, that he who now ramps through the Province of Ontario about me being allied with big business was that time in Winnipeg not only allied himself with a big business, but with 40 others against the contentions of government." (Applause.)

TRIBUTE TO HANNA

In opening Mr. Meighen referred to the life of the late Hon. W. J. Hanna: "A dear friend of mine, a distinguished citizen of this city, a great Canadian. I am sure all who are British, all who love their fellow-men, when they think of Sarnia think of the name of Mr. Hanna. His work, his life and example will long be remembered and revered in this community." The premier compared the financial and trade conditions of Canada with that of other countries participating in the war and asked upon what ground the Government could rightfully be accused of "prostrating" the people.

"No country," he argued, "can have everything all right, or even nearly all right, if its great lines of policy have been unsuccessful. The mark will be on the country very soon. It does not seem reasonable to me that men should charge there is something in the record of the Government that I want to keep back from the public mind, when there is not one single thing we have done that everyone of three or five or 20 of those who now are candidates against us did not support us in doing and vote for. (Applause.)

EVEN THE GLOBE

"Even The Toronto Globe in every cardinal feature of federal policy, merchant marine, railway—not only supported us but urged us to do, and to-day is supporting the Liberal party—in everything except its policy and its leader. (Laughter.)

"I do not doubt but that the Liberals in these towns—and I hope most in Sarnia are here, anyway—(applause)—and I don't want you to stay away from other meetings. (Hear, hear.) I want you to go and hear Mr. Crerar and just let the great weight of his argument sink in. I do not doubt that Liberals here, four out of five, believe in the principle and practice of protection as firmly as I do myself. Am I wrong? (Applause.)

"Even if you do not live in Sarnia, but are Canadian citizens, and do not approach the subject from the standpoint of prejudice, you must know we cannot in this country abandon the protective system. How long would you be in Sarnia with the tariff wall down? Where would this country be, a nation of 9,500,000, with one of 110,000,000 alongside, a market of 110,000,000 that no Government can take away.

"If there is a country in the world of which protection is the very cornerstone of industrial life it is this Dominion of Canada. To lay our tariff barriers low means absorption of our raw material by other men's industrial concerns, the destruction of our industrial population and the absorbing of our industries one after another for the aggrandizement of the United States of America. That is the direction you go when you start lowering the tariff on vital industries of this country.

TARIFF IN DANGER.

"Well, is the tariff in danger? It will be in great danger if the Wood-Crerar forces come into power. Mr. Crerar says, even in the revised edition of his earlier speeches, 'I don't want free trade too soon: protection is morally wrong, but I would like to have it a little while longer. But I am headed for free trade.' Do you want that party to have a controlling interest in the Parliament of Canada? He is getting just about as skillful in keeping his real platform from the public as his coadjutor and running mate, Mr. King. But the platform of 1918 was revised recently, and only one word changed, so it must have been considered nearly perfect. That change was from abolition of patronage to the evils of patronage. (Laughter). They ask immediate reduction of a tariff that averages a little over 2[illegible] per cent., the lowest protective tariff in the world except, possibly that of Great Britain. There is just as much sign of reciprocity across the border as in 1878. (Applause). If there was far more I would stand just as stoutly against it as I stood in 1911. (Applause).

"I have Mr. King's platform here and it differs by scarcely a hair from that of the Wood-Crerar platform. Nobody can tell from his speeches, but the reason I know is that the platform was framed at the convention which named him leader. Who was there from this county? It passed unanimously, including the vote of F. F. Pardee, M.P., substantial all-round reduction of the customs tariff, free entry of all implements of production and raw material going into them free entry of all principal articles of food and raw material going into them and a long list of other articles. Almost a photographic reproduction of the Farmers' platform.

"If you maintain a protective system, how are you going to justify the stripping of vital industries of protection? If there is anything in the world we ought to make in this country surely it is implements of production. Do you imagine you would have the oil industry here, employing 1,400 people, but for the protective tariff? If you want a duty on oil to preserve the industry for the sake of Sarnia and this part of the country, are you going to deny the same thing to other places for the industries they have?

WHERE PARDEE STANDS.

"The attitude of Mr. Pardee, I am told, is that he was brought up here and would not do this city harm. I have not a word against Mr. Pardee personally. If I were to say anything personal it would be in his favor. But why is he running in support of a party pledged to make that law?

"You say he is repentant, perhaps he is, as regards oil. But if so, let the repudiation of this platform come, and let the Liberal party say it is not of that platform any longer. Now is the accepted time, not after the votes of the people are cast. Do you imagine there can be any government formed by the Liberals without support of the farmer-elected candidates, headed by Mr. Wood and Mr. Crerar? What then would happen to the protective system? Both are pledged to do all things stated here in these platforms, and no matter what Mr. Pardee may want he won't rule them any more than he ruled them in August, 1919. We have to maintain a moderate protective system, and that is all we ought to maintain in this country, and we propose to do so, so that our industries may get along in competition with the bigger interests over there. (Applause).

"If you think protection must stay in Canada, then I have a right to ask for your support. If I thought it harmful I would want to cut it out now. If I thought people had fattened on protection and enriched themselves out of the common people I would not be arguing for it to-day. If you abandon it I do not see how you can expect men to stand by it again. The only way to give confidence in our financial stability is to let it be known what the will of the people is. Have I your assistance, or have I not?" (Prolonged applause).

THE CANDIDATE.

R. V. Lesueur, the candidate, spoke briefly on lines similar to his address at the convention, and was given a fine reception.

Hon. Gideon Robertson recalled that 28 years ago he started out for himself as telegrapher on the Sarnia branch of the Grand Trunk, and at that time had many friends among the railroad men running out of this city.

"I realize," he said, "that the destinies of Canada are bound up in the policies enunciated by the premier to-day. If the Government has permitted an error within the past three or four years, it has been the omission to tell the people what it has been doing, and what its troubles were. The Opposition has been busy with propaganda."

Referring to the sessions of the tariff commission, Senator Robertson said: "I came back absolutely convinced that the interests of the wage earner are absolutely dependent upon the continuation of the protective principle in Canada; if our working population continue to reside in Canada and live happily and comfortably, they must have employment. | Unless our industries continue to develop and thrive they cannot have employment, and the savings which they hope to have for their declining days will be lost, for it is more true to-day than ever before that our industries are dependent upon a protective policy, because of the pressure of competition and the inflated currency of so many industrial countries.

"I think people of every political complexion agree that no Government ever faced difficult problems and handled them more courageous than that of Sir Robert Borden during the war period. The war was carried on successfully, and I think there is no citizen in Canada to-day who is not proud of the part Canada played."

"A thorough examination by F. Steele, optometrist, will settle any question of eye trouble. Call at his office, 210 Dundas street." f

CATTLE EMBARGO TO STAY ON TILL 1922

Legislation to Remove it Cannot Be Passed By British House This Session.

LONDON, Oct. 20.—(Canadian Press Cable).—The Daily Telegraph understands that the Cabinet has had no timt to give consideration to the Finlay committee's report on the cattle embargo. It is a certainty, however, that no action can be taken beore 1922 as any change must be authorized by legislation and the remainder of the session will be devoted solely to unemployment legislation.

In the House of Commons to-day John L. Sturrock, M.P., Montrose Burghs, asked if the House would take an early opportunity to discuss the royal commission's recommendation to lift the Canadian cattle embargo.

Donald Master, K.C., member for Chertsy, inquired what steps the Government contemplates with regard to the recommendation.

William T. Shaw, M.P., County of Forfar, asked whether the Government would immediately introduce a bill removing the embargo.

Rt. Hon. Sir A. Griffiths, Boscawen, minister of agriculture, replied that the evidence taken before the royal commission had not yet been published, although it was expected to be read shortly. Until there has been opportunity to consider the evidence it would be premature to discuss the report, he said. Moreover legislation necessary to give effect to the recommendation could not be introduced this session.

REV. S. F. ROBINSON AND WIFE GUESTS OF HONOR

STRATHROY, Oct. 20.—The congregation of St. John's Anglican Church evidenced their appreciation and regard for their retiring rector, Rev. S. F. Robinson, and his wife, at an enjoyable social tea held in the parish hall, when they were presented with checks for substantial amounts. The presentation took place at the close of a short program comprising instrumentals by Misses Gillies and Sadleir and Mrs. R. Lattimer; selections by the choir of the church, solos by Miss Gladys Richards and J. A. Allum, and readings by Mrs. Ella H. Saxton. Mr. F. L. E. Evans, rector's warden, read to Rev. Mr. Robinson and Mrs. Robinson the accompanying address on behalf of the congregation, while Mrs. R. M. Pincombe and Mrs. D. C. Ross presented the checks. Mr. and Mrs. Robinson both replied briefly. Lunch was then served by the ladies and a delightful social time was spent. Rev. and Mrs. Robinson leave this month for London. Mr. Robinson will preach his final sermon on Sunday.

Two Days of Extremely Low Prices

FRIDAY AND SATURDAY

Our prices are always lower than regular selling prices, but we are going to go one better for this FRIDAY AND SATURDAY. We are going to give the public a real bargain treat, and we want everybody to come and share in LONDON'S GREATEST SHOE VALUES.

Young Men—Here's your opportunity to buy a nice Stylish Brown Calf Shoe, with welted soles. Regular $7.50; all sizes, on sale Saturday at only **$5.00**

Men's Black Calfskin Shoes, made on a full rounding last, giving the feet plenty of room, good heavy welted soles. These Shoes sold formerly at $9.00, on sale on Friday and Saturday at **$6.00**

Hurrah! Boys. Here's the Shoe you've been wanting mother to buy you. A nice snappy Brown Calf Shoe, medium narrow toes, the new ball strap design; sizes 1 to 5½. Regular $5.00, on sale Saturday at **$3.99**

Don't Miss This Opportunity.

Ladies' Brown Calf Two-Strap Pumps, a real snappy design. Regular $5.00, all sizes, on sale Saturday at **$3.98**

Ladies' and Growing Girls' High Lace Shoes, made of black chrome kid leather; all sizes. On sale on Friday and Saturday **$3.98**

See our big selection of Boys', Girls', Little Gents', Little Lads', Misses' and Children's Shoes; a style for every need, at real money-saving prices. See them.

Big Sale Juvenile Schoolbook Cases, 100 to go on sale on Friday and Saturday at, each **29c**

Felt Shoes, Felt Slippers, Spats, Hosiery, etc., for men, women and children. All the newest styles and colors. We save you money on every pair.

Men's Rubber Hunting (laced) Boots. Special at **$7.95**

Men's Brown and Black Grain Leather Work Shoes; every pair warranted to give satisfaction, plain toes and tipped. A snap at **$4.95**

Other good makes at **$3.98**

Shoe Polishes, Shoe Brushes, Wire Suede Brushes, Leather Dyes, Insoles, Slipper Soles, Shoe Laces, Dr. Scholl's Foot Remedies, Trunk Straps, Trunks, Club Bags, Suit Cases, Hosiery, etc.

RUBBERS AND RUBBER BOOTS

We have them for men, women and children. We carry only first quality, guaranteed makes. You run no risks here. We insure perfect fit. Prices are away down.

SEE OUR WINDOWS.

THE PEOPLES SHOE STORE

131 DUNDAS STREET. - PHONE 5123. - 12 MARKET SQUARE.

HUDSON'S FASHION SHOPPE
Maker-to-Wearer
COATS · SUITS · DRESSES
203 DUNDAS STREET.

Attractive Display of Smart COATS and SUITS

Latest Fall and Winter Fashions For Milady's Wardrobe

Saturday at Hudson's Fashion Shoppe At Our Maker-to-Wearer Prices

The phenomenal success of HUDSON'S FASHION SHOPPE'S opening last Saturday, and the many gratifying notices the proprietors have received from all sides, is ample proof of the undoubted popularity of our maker-to-wearer policy.

Tomorrow we are featuring a special display of coats and suits, beautifully tailored models that well-dressed women everywhere will be quick to appreciate. You must really see these models to have even the slightest idea of what exceptional values we are offering. Shop early—many were disappointed last Saturday.

Wonderful Values In Ladies' Fall Coats

No. 483 All-Wool Velour Coat, with French beaver collar, also silk stitching and button-trimmed. Body and sleeves lined and interlined; in two shades only, Brown and Blue. Hudson's maker-to-wearer price **$25.00**

No. 497 Duvetyn Cat, with large French Beaver Collar, beautifully embroidered front and back, lined throughout with fancy silk lining. Comes in three shades, Marine Blue, Ostrich and Brown Hudson's maker-to-wearer price **$35.00**

No. 621 Beautiful Fine Imported Suedene Coats, in very smart styles. Handsomely embroidered in pretty designs of wool hand embroidery, fully lined with best satin lining, in popular shades, Reindeer and Brown, Hudson's maker-to-wearer price **$65.00**

Beautiful Tailored Suits Of the Latest New York Fashion

No. 778 Ladies' Oversize Dresses, for stout women, in fine All-Wool Botany Serge; some embroidered and others braided; sizes 40 to 48. Hudson's maker-to-wear price **$22.50**

No. 843 Navy Canton Crepe Dress, in pretty, girlish style; yoke and sleeves outlined with Oriental lace. Hudson's maker-to-wearer price **$25.00**

No. 351 Black Charmeuse Satin Dress, with long-waisted effect; neck, yoke, sleeves and skirts heavily beaded; in white, iridescent beads. Hudson's maker-to-wearer price **$27.50**

Come early tomorrow for these specials. Many were unavoidably disappointed last Saturday. Look around, be your own saleslady. You will be under no obligation to buy because you come to look.

HUDSON'S FASHION SHOPPE
Maker-to-Wearer
COATS · SUITS · DRESSES
203 DUNDAS STREET.

18th Anniversary Sale

The Ontario Furniture Company Ltd.

1903 Commemorating Eighteen Years of Business Activity 1921

THE COMMENT OF THE VISITORS TO OUR STORE DURING THE PAST FIVE DAYS AND THE WAY IN WHICH THE PEOPLE OF LONDON AND VICINITY HAVE PURCHASED DEMONSTRATES CLEARLY THE EXTRAORDINARY VALUES OFFERED DURING OUR 18TH ANNIVERSARY EVENT. IF YOU HAVE DELAYED BUYING FURNITURE NOW IS A MIGHTY GOOD TIME TO START.

WHETHER TO REFURNISH YOUR HOME OR TO PURCHASE AN ARTISTIC PIECE OF FURNITURE TO ENHANCE THE APPEARANCE OF ANY PARTICULAR ROOM, OR PERHAPS A CHRISTMAS GIFT TO SOME DEAR FRIEND, YOU WILL FIND THIS BIRTHDAY EVENT PARTICULARLY INTERESTING, BOTH FROM POINT OF QUALITY AND ECONOMY. FOR INSTANCE, TO-MORROW—

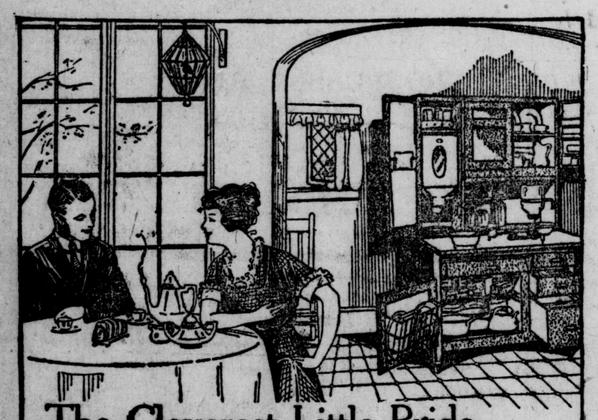

The Cleverest Little Bride in the World

She knows that a kitchen, systematized by a kitchen cabinet, smooths away the difficulties of kitchen work. It saves her miles of steps—shortens her hours at work and gives her kitchen an air of neatness and system that makes her as proud to show it as any other room in the new home.

The Knechtel Kitchen Cabinet is cleverly designed. There is a place provided for everything. It is compact, but not crowded.

On baking day you open the doors and start to work—no need to go to the pantry for dishes—for flour—for the many things necessary. All are before you. The materials are all within reach. You don't have to take a step.

The Knechtel Cabinet cuts the time spent in the kitchen in half and you're not tired out when you're finished. Booklet C8 is yours on request. It is interesting reading and the illustrations explain better than words

Trade Mark

KNECHTEL KITCHEN CABINET

Registered

The Knechtel Kitchen Cabinet Co. Limited

HANOVER - CANADA

6

BLACK WALNUT DINING-ROOM AND BEDROOM FURNITURE

Greatly Reduced During This 18th Birthday Sale

Real quality goods, made by Knechtel Furniture Company, Limited.

Queen Anne Walnut Dining-Room Suite. Regular $400.00, for $295.00

Very large Queen Anne Dining-Room Suite. Regular $550.00, for $375.00

Handsome Queen Anne Bedroom Suite, Solid Walnut. Regular $425.00 ..... $295.00

Another Solid Walnut Bedroom Suite. Regular $350.00. ..... $245.00

A Beautiful Old English Oak Dining-Room Suite, Italian design. Regular $350.00, to clear at $249.00

Happy Thought Stoves

We are sole agents in London for these famous Stoves. When we say this we've said a "mouthful."

These Stoves are recognized from coast to coast as Canada's finest Stoves.

We carry the complete line in stock—Ranges, Base-burners, Oak Heaters, Quebec Heaters and Laundry Stoves.

We carry all repairs in stock. Visit our basement and see our complete display. Our prices are all figured down to a most reasonable price.

Join the Stove Club

A small cash payment and the balance in weekly or monthly payments. Any honest person may become a member.

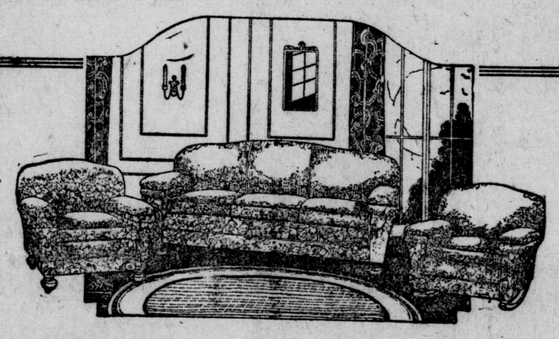

Kroehler Chesterfield Suite

Chesterfield and Two Chairs For **$239** Chesterfield Only **$119**

Most Housewives Are Modernizing Their Parlors By Installing a Good Chesterfield Suite

Gone are the days when "the correct thing" in parlor furniture was a stiff-looking horsehair sofa surrounded by three or four prim horsehair chairs, duly draped with antimacassars.

Sounds antiquated, doesn't it? Yet there are homes still clinging to the old-fashioned "parlor set," consisting of lounge or settee, rocking chair, armchair and one or two other chairs, all upholstered in gaudy silk, satin or plush—uncomfortable, easily soiled, apt to show worn spots quickly and as out-of-date as crinolines.

Modern tastes call for a sensible, cozy, decorative suite of high-grade furniture for the parlor—a wide, deep, soft, roomy, yielding Chesterfield, with chairs to match — a thing of appearance as well as comfort — of economy as well as luxury. Let us show you what quality for a moderate outlay may be had.

Produced by makers of the well-known Kroehler Daven-O, so if you purchase one of these, you'll know you have the best.

Prices—as you will readily recognize—are as low as they'll ever be on this grade of furniture. Come in and let us show you this line—without obligation to you, of course.

The "SHERATON" Design 1967—in Twin Pair
Made in Canada

Beds That Invite Sleep

SIMMONS Beds are four-square, firm, *noiseless*, and luxuriously comfortable—inviting relaxation and deep sound sleep.

The "SHERATON" Design 1967
Illustrated above—In Twin Pair

Made of Simmons new Square Steel Tubing; seamless, smooth, beautifully enameled in the accepted decorative colors. Your choice of Twin Pair and Double Width. Specially pleasing in *Twin Pair.*

Ask your dealer to show you these new designs.

SIMMONS LIMITED

Montreal Toronto Winnipeg Calgary Vancouver

Manufacturers of

SIMMONS BEDS

Built for Sleep

Rugs

Costs Have Been Forgotten In Marking Down Our Rugs

Every Rug is reduced back to nearly pre-war prices. This is a genuine clean-up. This anniversary Sale of Rugs will long be remembered in London and vicinity.

If you have been waiting for that drop in price to buy your rugs, come to-morrow, you will not be disappointed. We know that your search for that particular rug will end here.

Our stock was never finer. Everything that's new in Persian, Oriental, Japanese and floral designs.

The last few days we have had customers here from all over Western Ontario.

Note the prices below:

	4' 6" x 7' 6"	6' 9" x 9'	9' x 9'	9' x 10' 6"	9' x 12'
Tapestry	$8.00 to $10.00	$12.50 to $18.00	$15.00 to $27.00	$16.00 to $29.00	$18.00 to $35
Brussels ...	10.00 to 15.00	22.00 to 28.00	25.00 to 35.00	29.00 to 40.00	35.00 to 48
Axminster ..	18.00 to 25.00	29.00 to 40.00	38.00 to 50.00	45.00 to 55.00	49.00 to 65
Wilton	18.00 to 35.00	32.00 to 50.00	38.00 to 65.00	50.00 to 90.00	59.00 to 140

MANY OTHER ODD SIZES AT EQUALLY LOW PRICES

THE DAY FOR PURCHASING HOME FURNISHINGS OF QUALITY AND DEPENDABILITY IS HERE.

The Ontario Furniture Company Ltd.

228-230 DUNDAS STREET

WESTERN ONTARIO'S GREATEST HOME FURNISHERS.

BUY NOW. PAY A SMALL DEPOSIT AND HAVE YOUR PURCHASE DELIVERED WHEN YOU WANT IT.

LESUEUR CHOICE IN WEST LAMBTON

Rousing Sarnia Convention Had Its Mind All Made Up

MRS. HANNA PROPOSED

Widow of Former Minister Drops Out With Neat Address

SARNIA, Oct. 20.—(By Staff Reporter.)—West Lambton folks had their minds pretty well made up in regard to a federal candidate before they came to the convention of the National Liberal and Conservative party this afternoon. As forecasted for some time there was nothing to it but R. V. Lesueur. The names of P. T. McGibbon, Mrs. W. J. Hanna, R. E. Lesueur and Lyle Lesueur were also proposed, but all withdrew, Mr. McGibbon and R. E. Lesueur sponsoring the motion that made the choice unanimous. The city hall auditorium was filled and the attendance fully represenative.

Vryling Lesueur is a member of the Sarnia law firm of Hanna, Lesueur & McKinley and has been connected with political affairs locally for some years. He is a son of Mr. R. E. Lesueur, who three times contested West Lambton in the interests of the party.

A REAL CONVENTION.

The convention itself was a six-cylinder, self-starting, 1922 model affair. A particularly modern feature was the active participation of ladies. There were addresses by Mrs Hanna, widow of the late provincial secretary, and by Mrs. Armstrong, wife of the candidate and late member in East Lambton, while at the close of the meeting tea was served in the lounge of the Chamber of Commerce for the special benefit of women electors from a distance.

President J. H. Anderson, of Oil Springs, and other officers of the association were reselected, but a change will be made in the office of secretary, now held by R. V. Lesueur.

STOPS TOO SOON.

R. E. Lesueur commented upon an editorial in to-day's Globe, which quoted statistics on the growth of Hamilton under the Laurier tariff.

"The Globe did not see fit to go farther than 1910," said Mr. Lesueur. "Why not 1920? The products of that city, valued in 1910 at $55,000,000, had grown in 1920 to $188,000,000 under the present tariff." (Applause.)

"I thank you very much for proposing my name," said Mrs. Hanna, in replying. "I feel that you are thinking of my husband, whose work was always for the Conesrvative party, and I feel also that in honoring me you are honoring the women of the riding. The Government honored the women of Canada by giving them the vote freely and ungrudgingly. The women perhaps do not all know their rights and responsibility, but the same spirit of sacrifice that did so much to win the war will cause the women of this riding to rally strongly to support our candidate in this fight.

CANDIDATE SPEAKS.

"In addition to the promptings of a sense of duty my hesitation to accept this nomination is also overcome by the feeling that our cause is sound and right," said R. V. Lesueur. "Our party is conservative in the sense that it hesitates to tamper with laws that have proven safe and beneficial, but it is progressive in adopting any laws considered safe and sound, the only basis on which history shows we can safely deal with large affairs. The sentiment of this party is fundamentally British and imperialistic. The results of the policy of protection have proven so widely beneficial, so widely distributed and advantageous alike to farmer, manufacturer and laborer that we as Canadian citizens, if we use our sound, practical sense, must insist that when the tariff is modified it must be modified with conservatism and care. I have the utmots faith in the sincerity and ability of our leader and the courage with which he will handle all problems arising.' (Applause.)

J. E. Armstrong, who was given a splendid reception, delivered a vigorous, fighting speech, with special reference to the tariff platforms of the parties as they concern Sarnia nad Lambton. He enumerated some of the commodities which by the Liberal platform, framed in 1919, with the concurrnece of Mr. Pardee, would be placed upon the free list, such as illuminating and fuel oils and foodstuffs, including fruits.

"That is the policy Mr. Pardee stands on or falls by," said the speaker, "and it is for you to say. It is only a few years since fruit men of this riding and my riding came to Ottawa and asked for an increase of duty on apples, and practically the only increase in the tariff by the Union Government and present Government was granted the fruit men on apples from 40 to 90 cents a barrel. Did we do right or wrong? Ask the fruit men whether or not they want that 90 cents wiped out. They cannot get their fruit into the other country without climbing a high tariff wall.

REASONABLE PROTECTION.

"Our party stands square for a reasonable protection to the industries of Canada. Our prime minister stands for Canada for the Canadians and not for our good friends across the border, Germany or other countries of the world. Uphold what is right and clean in public life and see that when December 6 comes round Vryling Lesueur is returned with an enormous majority and he will be only one of many splendid men behind Rt. Hon. Arthur Meighen." (Applause.)

"We need such men at Ottawa as Mr. Lesueur," said Mrs. J. E. Armstrong, "men well educated, traveled and broad-minded, a man knowing conditions not only in Sarnia but world conditions, for they are very unsettled. There are no countries clamoring just now for free trade or tariff reduction. The United States has put up its tariff wall. We emulate the United States to a great extent, because it is a great and prosperous country, and while we agree these laws are good for them we do not expect them to make laws good for us. They are for their own benefit, and that is quite all right, but when we make our laws we want them to benefit Canada." (Applause.)

The president and secretary were instructed to send a letter of condolence to Mrs. Kittermaster, widow of J. H. Kittermaster, who died recently.

How to End Aching Feet

New-day treatment keeps feet in perfect condition

A little book, entitled "The Proper Care of the Feet," is helping a good many people to free themselves from the nervous strain and constant annoyance of paining feet.

It shows simple ways to keep the feet in proper condition—how to overcome excessive perspiration, how to soothe aching muscles and tendons, how to reduce swelling, how to get instant relief from corns and how to end them; in fact, this little book is all that its name infers: "The Proper Care of the Feet."

This booklet accompanies each box of Blue-jay Foot Treatment, which may be obtained at your druggist's, or a free copy of the booklet will be sent if you write to Bauer & Black, Limited, Toronto.

Blue-jay
Foot Treatment
keeps feet feeling fine
a Bauer & Black product

"GO AHEAD, SHOOT," OLD MAN TELLS BANDIT TRIO

Plucky Reply Wins Him Cigar and Highwaymen Are Later Caught.

TORONTO, Oct. 20.—Harry Hubbard, George Arthurs and Samuel Jones, all of Toronto, were arrested to-day following an exciting chase by the police, in which revolver shots were exchanged after the men had abandoned a stolen automobile. In the York County police court this afternoon they were confronted with charges of breaking into stores, numerous thefts and hold-ups and of assaulting two young girls, who identified them as their assailants. The men were remanded till the 25th.

Just outside the city the trio held up an aged produce man named Sydney, who was driving into the city. "Hold up your hands!" they shouted.

"What for?" asked Sydney.

"Come on; cut out the funny stuff. Put up your hands," was the answer.

"I am not going to put up my hands; go ahead and shoot me and the old horse. We will die together," replied Sydney.

The men regarded him for a minute in astonishment and then one walked over and handed him a cigar and complimented him on his pluck.

CANADIAN RAIL MEN WILLING TO ACCEPT A "REASONABLE" CUT

OTTAWA, Oct. 20.—(Canadian Press).—That his organization was willing to approve a reasonable reduction in pay in order to assist the railroads, although it was felt that the reduction was not warranted by conditions, at this time, was the statement made here this morning by A. R. Mosher, president of the Canadian Brotherhood of Railroad Employes, at the opening meeting of the board of arbitrators between the Canadian National Railways and their employees on the question of wages.

WINTER IN ALGONQUIN PARK.

The attractions offered in Algonquin Park for winter vacations are many and varied. The park is situated 2,000 feet above sea level and has an area of 2,721 square miles, wooded with pine and balsam, and starred with hundreds of lakes and streams. It is a region where one can really be away from the sounds and suggestions of the city, and be near to the heart of nature. The winter climatic conditions are most invigorating and healthful and the recreations include the whole range of Canadian winter sports, there being ideal facilities for skating, tobogganing, ski-ing and snowshoeing. The Highland Inn, owned and operated by the Grand Trunk Railway System, will this year be open for the reception of guests from December 15, next, until March 15, 1922, and patrons will find at this delightful resort all the comforts associated with first-class hotel service. Free illustrated booklet and full information may be had on application to Grand Trunk ticket agents or C. E. Horning, D. P. A., Toronto, Ont.—Advt.

AUSTRIA WILL RESUME CONTROL OVER GRAIN

VIENNA, Oct. 20. — The Government is preparing to re-establish complete control over grain. Extremely heavy fines are provided for persons who may disobey the Government order and carry out private transactions. Farmers will be compelled to deliver their entire crops to the Government.

FAIL TO AVERT RAILWAY STRIKE

Chicago Conference Adjourns With Nothing Accomplished

STATEMENT IS ISSUED

No Further Meetings With Labor Leaders Planned

CHICAGO, Oct. 20.—Efforts by the railroad labor board to avert the threatened railroad strike through conference with heads of the five unions which have ordered a walkout, effective October 30, failed when the meeting adjourned to-night, with the announcement by that board that, "while the discussions were beneficial, no definite results were obtained."

"There has been a full and frank discussion of the situation," said a statement given out by Ben. W. Hooper, vice-chairman of the board. "The labor board and the brotherhood chiefs exchanged views in a perfectly pleasant way. The interview was beneficial, but we cannot say that any definite results were obtained."

The five union presidents departed for their organization headquarters to-night with the announcement that plans for the proposed strike would go right ahead.

The adjournment is final," Chairman R. M. Barton, of the labor board, announced. "We do not plan any further conferences with the labor leaders, nor do we plan, at present, to call in the railroad presidents. I cannot say what our next step might be."

OTTAWA, Oct. 20.—(Canadian Press Dispatch).—It was unofficially stated this morning that Rt. Hon. Sir Robert Borden, Canada's representative to the Washington disarmament conference, would leave Ottawa for the United States capital on Wednesday, November 9. The conference commences its sessions on November 11.

MINISTERS ORGANIZE.

MOUNT FOREST, Oct. 20.—At the home of Rev. Mr. Latter the Protestant ministers of the town met and formed themselves into an association for the purpose of mutual fellowship and the discussion of problems relative to their work. Officers were: Rev. Loveday, president; Rev. Slack, secretary-treasurer.

Y.M.C.A. ORGANIZED

EXETER, Oct. 20.—The Y.M.C.A. held its organization meeting on Wednesday evening and appointed committees, etc.

Foot Saved in 4 Days!

"Nothing but Zam-Buk could have done it," says Mrs. A. Berryman, 190, John Street, North, Hamilton,—in describing how her right foot, crushed by a waggon wheel, was healed. "The flesh was terribly bruised, blackened and inflamed, and I fainted away with pain. When it was quite impossible for me to move about, my husband's mother got me to try Zam-Buk. It was surprising!

"Within TWO DAYS all swelling and discoloration had disappeared and pain was banished. In FOUR DAYS, through this timely use of Zam-Buk, I could get about as usual; the injured foot was thoroughly healed."

Zam-Buk is the powerful antiseptic healer which quickly frees the skin of corruption and disease and grows new healthy tissue. No common ointment or salve can possibly campare with Zam-Buk. Get a box to-day! 50c. all dealers or FREE SAMPLE for 1c. postage from Zam-Buk Co., Toronto.

ZAM-BUK For Healing!

"REDMAC"
Removes Pain In Back

TO-MORROW
--YOUR LAST CHANCE--

OUR offer of a FREE bottle of the fascinating new Corson Perfume expires to-morrow evening.

Don't neglect to fill your toilet needs this week. Every purchase of Corson's Creams, Talcums, Tooth Pastes, Shampoo, Brilliantine, etc., amounting to 50c, entitles you to a generous vial of this enchanting fragrance—"Karessa,"

FREE

This offer is made to induce you to try one or more of our products—to prove to you that these goods, made in Canada, are the equal of any imported toilet articles you have ever used. Money back, without argument, if you are not more than pleased with any purchase.

Corson's
Made-In-Canada Week

CO-OPERATING IN THIS SALE:
LONDON DRUGGISTS
Cairncross & Lawrence, 216 Dundas Street.
M. C. Dewar, M. D., 202 Hamilton Road.
E. L. Guillemont, 404 Richmond Street.
N. M. Lee, 806 Dundas Street.
Standard Drug, Limited, Main Store—252 Dundas Street. No. 2 Store—344 Richmond Street. No. 3 Store—168 Dundas Street. No. 4 Store—664 Dundas Street.
Strong's Drug Store, 184 Dundas Street.
Taylor's Drug Store, 390 Richmond Street.
Smallman & Ingram, Toilet Department (Main Floor).
ST. THOMAS DRUGGISTS:
Standard Drug, Limited, 471 Talbot Street.
J. H. Gould, Limited, Toilet Department (Main Floor).
AYLMER DRUGGISTS:
J. E. Richards & Co.,
INGERSOLL DRUGGISTS:
O. J. Gill, R. N. Thurtell,
WOODSTOCK DRUGGIST:
E. A. Rea,
WATFORD DRUGGISTS:
Taylor & Son.
STRATHROY DRUGGISTS:
Rapley & Ballantyne,
SARNIA DRUGGIST:
Willard Pole,
DRESDEN DRUGGIST:
Craig's Drug Store,
WALLACEBURG DRUGGIST:
F. L. Harris,
CHATHAM DRUGGISTS:
Powell & Davis, E. L. Taylor, T. C. Sullivan, W. W. Turner,

RED ROSE TEA is good tea

Always Pure and Clean and Kept Good in the Sealed Package

89

We are not deceiving you, "Mr. Public," when we make the statement that **KEENE BROS., 125-127 King Street,** can save you 10 to 20 per cent. on any article of Furniture, Rugs or Draperies. We let you be your own judge on comparing both prices and qualities of goods. Keene Bros. duplicate exactly any article sold elsewhere, and sell for less because of three reasons: First—Our rent is only 10% of amount paid on main street. **Secondly**—We sell for cash only, consequently no bad debts to be paid by some one else. **Thirdly**—Keene Bros. buy in large quantities, pay cash for same (getting a larger discount from the manufacturer). **Teach your dollars to have more sense. Buy from London's Cash Home Furnishers.**

Formerly $9.90
FELT MATTRESS
can now be bought as cheap as a combination mattress at Keene Bros. **$5.95**

Beautifully Hand-Polished Mahogany-Finished **FOUR-POSTED BED.**
When sold with complete set was marked $85.00. To clear at **$59.00**

MAHOGANY DRESSER
with large oval or semi-oval mirror (as illustrated), sells for $48.00, now at Keene Bros., only..... **$37.50**

FUMED OAK, WALNUT OR ¼-CUT OAK
DIVANETTES AND DAVENPORTS,
real leather, leatherette, plush or tapestry covered. Special Divanette, complete with felt mattress **$39.00**

EXTRA SPECIAL! BRASS BEDS
Regular $18.75 Brass Bed **$12.00**
Regular $35.00 Brass Bed **$20.00**
Regular $45.00 Brass Bed **$31.00**
Regular $60.00 Brass Bed **$39.00**
Regular $65.00 Brass Bed **$45.00**
Regular $79.00 Brass Bed **$65.00**

Golden or Fumed Oak DINING-ROOM CHAIRS
Complete sets of 5 small, 1 Armchair with padded seats, similar to cut. **$29.75**

OAK EXTENSION TABLES,
6-foot extension, 46-inch top. Regular $35.00, for **$21.00**

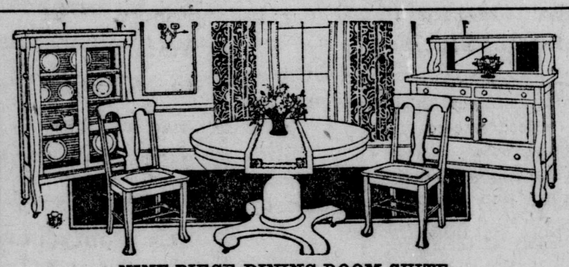

NINE-PIECE DINING-ROOM SUITE.
Large Buffet, 45-inch Extension Table, set 6 Diners, China Cabinet. Complete set **$149.00**
(Guaranteed Solid Oak)

SOLID ¼-CUT OAK
BUFFET,
Fumed or golden finish (as illustrated). Formerly sold at $80.00. Keene Bros.' price now **$54.50**

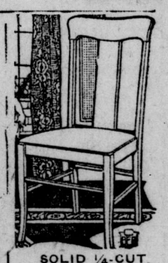

SOLID ¼-CUT
OAK DINERS,
Fumed or golden oak, real leather slip-seated. Reg. $75.00, for **$37.50**

Solid Oak LIBRARY TABLES
Reg. $19.50, for **$11.95**

Imitation Leather COUCHES
Full size. Reg. $16.50, for... **$9.95**

KITCHEN CHAIRS
Double-rung construction. Regular $1.75, for, each **$1.25**

3.6-IN. KITCHEN TABLES
With sliding drawer. Keene Bros.' price, each **$3.95**

Green or Cream WINDOW BLINDS
36x72 inches **75c**

Silkoline Covered COMFORTERS
Size 66x72 inches. Reg. $4.50, for **$2.39**

OILCLOTH
From 18 inches to two yards wide. Priced at Keene Bros.' for, a square yard **69c**

LINOLEUM
Heavy grade, very suitable for kitchen and bathroom. Square yard.. **98c**

OAK CHAIRS AND ROCKERS
Leatherette padded seats. Regular $18.50, for..... **$11.95**

OAK CHAIRS AND ROCKERS.
Upholstered in real leather, box seated construction. Regular $35.00, for **$19.75**

KEENE BROS. 125-127 KING ST.

An Open Letter to the Men of London About Clothes

COMMENCING this week the ENGLISH AND SCOTCH WOOLEN COMPANY will be conducted under a NEW MANAGEMENT, which will mean NEW VALUE, NEW SERVICE; in fact, a NEW ENGLISH AND SCOTCH WOOLEN COMPANY throughout.

Our prices will be from $15 to $35 for Suits and Overcoats, made to measure—and each order will be backed up with a genuine guarantee of satisfaction or money back.

We know that we now have the outlet, the equipment and the management to make the best clothes in Canada at $15 to $35, to-measure, and from now on we are going to prove that we can do so and back up our value with service that means all that the word implies. We have 38 stores in Canada, extending right from Halifax to Victoria. We have a huge central tailoring plant in Montreal. We buy our cloth direct from the mills and we sell direct to the wearer.

There you have the story, men. We eliminate every bit of "lost motion" and cut out all "extras"—ours is just a simple, straightforward business proposition. Instead of selling through retailers we place the entire output of our national tailoring plant at the disposal of our 38 distributing stations. That is how it is possible to make the clothes we will offer at our very low prices.

We want the men of London to see our values before they buy their Fall and Winter Suits and Overcoats. They can choose from imported and domestic fabrics woven by some of the finest mills in the world. They can have their clothes made to measure in any conceivable style and model. They can get dependable garments at $15 or the finest suit in the house at $35. If they come to look they are under no obligation to buy. We invite comparison and expect our clothes to sell absolutely on their merits.

ENGLISH & SCOTCH WOOLEN COMPANY

Canada's Largest Tailors--Branches From Coast to Coast

180 DUNDAS ST.

ST. THOMAS MAN NEW PRESIDENT

Elected at Convention of Desciples of Christ

CONFERENCES AT RODNEY

Western District to Meet Next Year at West Lorne

RODNEY, Oct. 20.—The Churches of the Disciple of Christ, of the Western district, met here Tuesday. President Alex Purcell, of Rodney, in the chair. Short addresses were given by the president, Mr. Frank, of Aylmer, Mr. Merry, of Poplar Hill, and others. Dr. Fowler, of Ridgetown, emphasized the importance of accurate reports on church work in a brief summary.

Mrs. C. B. King, of London, gave a report on the great international convention held this fall at Winona Lake, where there were over 7,000 delegates and visitors in attendance. She gave an interesting account of the proceedings, addresses and program of work. The Disciples now have bands of missionaries operating in India, China, Mexico, Argentina, Paraguay, West Indies, Congo, South Africa, Japan, Thibet and the Phillipines.

A house packed to overflowing greeted the speakers at the evening session A grand chorus of young singers from Rodney and West Lorne, under the leadership of J. B. Ferguson, opened the meetings. A. McKillop, president of the provincial board, outlined the aim and efforts of the Forward Movement, and urged an additional $50,000 be raised for the fund.

Francis Harrison then addressed the meeting on the subject of "Christian Education," stressing the importance of organization, Bible study, retention of scholars and church connection with Sunday school work.

The following officers were elected for the ensuing year: President, E. Roe, St. Thomas; vice-president, W. Pierson, Rodney; secretary-treasurer, Miss Myrtle Fowler, St. Thomas.

West Lorne will entertain the convention in 1922.

Resolutions of thanks were given to the Rodney church and the officers of the convention, and commending the work undertaken by the provincial board, and also the temperance movement in Canada.

Alex. Purcell, of Rodney, made a splendid presiding officer, and V. J. Murray, the efficient young pastor of the Rodney church, helped much in the success of the convention.

There were about 150 delegates and visitors in attendance.

The convention was delighted by the unexpected arrival of Mrs. Romig, Canadian field secretary of the Women's Missionary societies of Canada, and, though the hour was late, she gave a short address on the plan of inter-provincial relations in the women's work. After her address the convention adjourned, thus bringing to a close one of the best district conventions ever held by the Disciples.

MINISTERS ARE SLAIN AT LISBON

Portuguese Cabinet Almost Wiped Out by Assassins

IN WEDNESDAY DISORDERS

Four Ministers Believed to Have Been Killed, One Wounded

LONDON, Oct. 20.—(Canadian Press Cable.)—According to a dispatch to The Exchange Telegraph from Paris several Cabinet ministers were killed in Lisbon during the disorders of Wednesday, including Antonio Granjo, premier and minister of the interior, and Machados des Santos, founder of the Portuguese Republic and once its president.

A Reuter dispatch from Madrid that Jose Carlos Maia, former minister of marine and of the colonies, and Carlos Silva also were assassinated and that Cunha Leal, former minister of finance, was wounded.

BRUSSELS TAX RATE FIXED AT 39 MILLS

BRUSSELS, Oct. 20.—Brussels tax rate for 1921 is 39 mills on the dollar, which is four mills higher than it has ever been. Last year the rate was 35 mills.

The remains of Margaret Wilson, widow of the late John Livingston, formerly of Grey Township, who died at the home of her daughter in Fort William, were brought to Brussels for interment.

GUN BATTLE VICTIM BURIED AT RIDGETOWN

James Buller Was Wanted in Winnipeg on Murder Charge; "Curley" O'Neil Also Shot at Chicago.

RIDGETOWN, Oct. 20.—The body of James Buller arrived here at noon today for burial. Buller was killed in a gun battle with with the police in Chicago. He is the man for whom the Manitoba Government has been offering a $5,000 reward on a charge of murdering two policemen at St. Boniface about a year ago.

A DOUBLE SHOOTING.

WINDSOR, Oct. 20.—Word reached here to-day of the double shooting in Chicago on Sunday of "Curley" O'Neil, formerly of Windsor, and Jim Buller, fugitive from justice, wanted by Winnipeg police for the slaying of two policemen. Both men were shot and killed by Chicago policemen, who caught them in the act of carrying out a robbery, reports state.

Though O'Neil has no criminal record here, he was known to Windsor police, an officer said to the Canadian Press to-day. Buller had a purse hanging over his head for his arrest in connection with the Winnipeg killings. He was cornered by two policemen in Winnipeg about a year ago, caught in the act of committing a robbery, and drew his gun, shooting to kill, police say. He escaped and Canadian police could secure no trace of him despite a Dominion-wide search.

AWARDED $3,000; CLAIMED $50,000

Frank Cornish Shot and Injured at Dover Farm

PURCHASE OF LIQUOR Verdict Handed Down at Sandwich Court

WINDSOR, Oct. 20.—Shot and seriously injured on October 30 of last year, when he went to the farm of Theodore King, Dover Township, Kent County, to complete the purchase of 120 cases of liquor, Frank C. Cornish, Windsor real estate operator, to-night, at Sandwich, was awarded $3,000 damages against King and his four brothers. Cornish had sued for $50,000.

In his testimony, Cornish declared he was acting for a Detroit man named Welsh in the purchase of the liquor.

Thirty cases, he said, were hidden under the floor of the stable and the balance was in the barn and haymows.

Cornish was struck by a bullet when his automobile drew up in front of the King residence, he told the court. All five of the King brothers had shotguns. [illegible] testified.

MAN HURT, WOMEN ESCAPE IN LEVEL CROSSING ACCIDENT

CHATHAM, Oct. 20.—William Goodreau, a farmer residing on the 3rd concession of Harwich, near Fargo, is in St. Joseph's Hospital suffering from internal injuries as a result of an accident which happened upon the level crossing over the M. C. R. at Charing Cross. Goodreau attempted to cross the tracks in his automobile at the rear of an eastbound freight train and was struck by the rear of a westbound freight which was backing up from the depot.

In the automobile at the time were Goodreau's wife, Mrs. Moore, Miss Moore and Mrs. D. R. McGarvin. The ladies escaped without injury. The automobile was struck broadside by the train and was badly wrecked. As a result of an agitation started some time ago this crossing has been fitted out with wig wag signals and bells, but owing to the fact that the train was backing up the signals and bells were not working at the time of the accident.

WARDSVILLE DISTRICT VISITED BY THIEVES

WARDSVILLE, Oct. 20. — Tuesday night several men in a sedan going west, stopped at the garage here, broke the lock on the gas tank, took 17 gallons of gas and got away before the man who sleeps in the garage could stop them.

On Monday three drunken men stopped at the Fleming schoolhouse on the Longwood road, west of here, broke some glass in the windows, frightening the schoolteacher and children. They got away before the neighborhood could be aroused. They were going east and were stopped at Melbourne, but no charge presented, were allowed to go.

Tuesday afternoon field day was held in Glencoe, the high schools of Dutton, Alvinston, Melbourne, West Lorne and Wardsville joining in the sports.

NO SUCCESSOR YET.

BRANTFORD, Oct. 20.—Word has not yet been received from Ottawa as to who will be appointed to the position of postmaster in the local office, to succeed W. G. Raymond.

CAN'T POSTPONE, BUT CAN SETTLE

Attitude of Union Chiefs in Regard to Rail Strike

THE CHICAGO PARLEY

Labor Board Optimistic in Regard to Situation

CHICAGO, Oct. 20.—The prospective strike cannot be postponed, but it can be settled. This was the opinion of the four big brotherhood chiefs and the president of the Switchmen's Union after a conference this morning, at which it was learned they had considered all possible phases of the situation as they may be presented at the meeting this afternoon with the United States railroad labor board.

DON'T WANT STRIKE

MILWAUKEE, Oct. 20.—The American Railroad Men's Association, a fraternal and benevolent association embracing 10,000 yard masters, yard conductors and switchmen, to-day issued an appeal to all railroad unions to call off the proposed general strike and accept the wage cut ordered by the United States railroad labor board.

THE CHICAGO PARLEY

CHICAGO, Oct. 20.—Chiefs of the big four brotherhoods and the switchmen's union arrived this morning and went into conference preparatory to their meeting this afternoon with the United States Railroad Labor Board.

Union headquarters was optimistic and there was a strongly evident feeling that there would be no strike, unless something unexpected occurred to disrupt the conference this afternoon.

Present at the conference were: Warren S. Stone, grand chief of the Brotherhood of Locomotive Engineers; L. E. Sheppard, president of the Order of Railway Conductors; W. G. Lee, president of the Brotherhood of Railroad Trainmen; W. S. Carter, president of the Brotherhood of Locomotive Firemen and Enginemen, and T. C. Cashen, president of the Switchmen's Union of North America.

The 11 "standard" unions marked time to-day awaiting the outcome of the labor board meeting. While a few of their general chairmen met to discuss strike plans, the majority crowded the hearing rooms of the labor board to see the Pennsylvania Railroad cited for failure to obey the bord's orders.

LABOR BOARD OPTIMISTIC.

Labor board members were optimistic over prospects of an adjustment of the brotherhood members' complaints, but no plans had been announced for discussing the railroad executives, the board's program to avert the strike by temporarily maintaining the present wage level and reducing freight rates.

Prior to the conference with the brotherhoods, the board had scheduled a hearing with the Pennsylvania Railroad representatives on charges of violation of a board decision requiring a new election of shop crafts representatives. This case is the first of its kind to come before the board and is expected to establish the extent of the board's power in inforcing its decisions under the transportation acts.

Plans to operate passenger, mail and milk trains were being pushed by railroad executives, in event the strike takes place, with resumption of freight traffic as fast as men can be secured. From the ranks of men recently laid off, pensioners, loyal veterans and others with railroad experience railroad officials here to-day declared they could recruit nearly a half million men. Roads entering New York were advertising for men to fill positions which may be vacated, and roads entering Chicago are expected to take the same course within the next few days.

Between August, 1920, and June, 1921, the number of railroad employees decreased by 611,675, according to figures of the Interstate Commerce Commission, and more than 60,000 of these were train service men.

RAILWAY MAGNATES PLANNING.

NEW YORK, Oct. 20—Proceeding as if they expected failure of the railroad labor board in its efforts to prevent the threatened railroad strike by a conference in Chicago to-day, members of the eastern presidents' conference met here to-day to lay plans for meeting the strike on Eastern and New England roads.

Although they professed to see some hope of peace through the labor board's efforts, the railroad heads declared that with the strike orders already issued they could not afford to delay their plans to see what the Chicago conference would bring forth.

Meetings of the General Managers' Association and the Association of Railway Executives also were scheduled.

Advertisements calling for men to take the places of possible strikers have been prepared by all the railroads entering here and the Pennsylvania and Erie Railways published them in to-day's papers. The Pennsylvania sought applications to fill places made vacant by such men as may leave the service.

The Erie specified such places as may be vacant on November 1 and offered permanent positions at standard wages.

URGE MEN TO THINK FIRST.

Several of the railroads have sent out circular letters to their employees urging the men to think carefully before they join the proposed strike and not "be misled in this matter." One of these letters, after reciting advantages of employment on that line, inquired: "Are you going to give up all this, your record and your seniority, at the behest of men who are going to be unable to find another job to take the place of the one you now have? Remember, they can order you out, but can they order you back?"

The letter concluded with an argument that the strike was not against the railroads but against the Government as represented by the railroad labor board.

A. H. Braez, vice-president of the American Train Dispatchers' Association, announced last night that the dispatchers would take no part in the proposed strike. The statement followed a conference with dispatchers of the Eastern district, at which Mr. Braez said the sentiment against a walkout was unanimous.

"There is no sign that we are condemning the attitude displayed by the other brotherhoods, however," he added.

AUTOMOBILE THIEVES INVADE OXFORD TOWN

Steal Car and Loot General Store in in Burford, Near Woodstock.

WOODSTOCK, Oct. 20.—(Special to The Free Press).—The near-by Village of Burford was visited by robbers last night, who got away with a McLaughlin light 6 automobile belonging to Lindsay Irving, a farmer residing near, and who also broke into the general store and stole a large quantity of goods, including silverware, sugar, tobacco and clothing. The total value has not yet been estimated, but it will be in the thousands. The thieves left an old dilapidated Chevrolet car, stolen in Paris, in place of the McLaughlin, and the stolen car had the number 90-938.

NO POLITICS IN THE ROAD POLICY

Hon. F. C. Biggs Speaks at Brantford Ceremony

HIGHWAY IS OPENED

Guelph-Port Dover Project Meets With Approval

BRANTFORD, Oct. 20.—The exchange of hearty congratulation upon the opening of the highway and the indorsation of the Drury Government road-making policy were features of the luncheon tendered this afternoon to Hon. F. C. Biggs, minister of public works and highways, following the official opening of the Brantford-Hamilton highway in the morning, which was without ceremony.

There were no politics in the road department and there had been no partisan allocation of the work, Hon. F. C. Biggs declared. He paid a tribute to the co-operation of the City of Brantford in working with the County Council. He upheld the resolution of the Brantford City Council, which has been indorsed by Galt and Guelph councils, calling for a trunk highway between Guelph and Port Dover, declaring that it was a worthy undertaking which should be accomplished. He gave no promise, however, as to when the work would be taken up.

He commented that it was significant that the celebration should come on the second anniversary of the day when the Government took office an appropriate omen. They did not intend that the completion of the road should be sidetracked, for the macadam foundation laid was to be the foundation for the permanent surfacing next year. He hoped to see the mud on the Brantford-Hamilton road bottled up forever.

In conclusion he urged them not to abuse the road by speeding. It should not be said that Biggs had constructed another speedway, for every such road was a speedway if abused. Hon. W. A. McLean, Senator J. H. Fisher and W. F. Cockshutt, M.P., were other speakers.

Later in the afternoon Hon. Mr. Biggs inspected a number of the sections of the newly constructed county good roads.

ROYAL WINTER SHOW OFF

President Dryden Says It Would Be Unwise to Go Ahead Now.

TORONTO, Oct. 20.—The Royal Agricultural Winter Fair will not be held in the new arena at Exhibition Park next month.

This was the definite statement of President W. A. Dryden, when the winter fair executive conferred this morning with Controllers Maguire and Hilton.

"We have reached the conclusion," said Mr. Dryden, "that it would be unwise to go on and hold the fair this year under present conditions."

BACK TO THE SOD.

WINGHAM, Oct. 20.—Mr. David Hamilton, who has been an employee of the Bell furniture factory for about 20 years, has decided to try farming and has purchased the farm of James Van Camp Jr., in East Wawanosh.

WOULD BE CRUEL TO TAKE AWAY JUDGE'S BOOZE

STRATFORD, Oct. 20.—The expression on Judge Barron's face as he walked into the court house this morning was something between annoyance and delight. Some time last night some person, or persons, thought that to be on the inside looking out would be better than on the outside looking in—this with reference to the judge's cellar. So they forced a window and then a door, but, as the judge said, they were very nice about it, and went right away without taking anything.

GERARD ADMITS STORY OF SHOOTING FABRICATION

WINDSOR, Oct. 20.—Fabrication of the story he told the coroner's jury to the effect that Alex Depres was not the man whom constable J. E. Bower shot and killed ten days ago, was admitted by William Gerard, when he uttered the word "guilty" in police court here in answer to the charge of attempting to break and enter a drugstore, the scene of the shooting.

Magistrate Gundy remanded Gerard until Saturday for sentence on the attempted burglary charge. He is also charged with assaulting Constable Bower, but to this he pleaded not guilty. Alex Malouin, a brother-in-law of Depres, whom the police arrested shortly following the shooting, was released on a charge of conspiring with Depres and Gerard to rob the drugstore.

BAPTISTS AT ST. THOMAS HEAR REPORTS FOR YEAR

Excellent Progress By All Connexional Bodies of Baptist Church.

ST. THOMAS, Oct. 20—The Baptist convention opened this morning's session with another full turnout of delegates. Rev. W. S. McAlpine, of Hespeler, was acting chairman.

In the report of the board of publication it was shown that the net profit for the year in the convention of Ontario and Quebec was only $56.88. The explanation of smallness of profits is the fact that for 10 months of the year paper that formerly cost eight cents a pound now cost 14c. In connection with Canadian Baptists the board's total income was $44,526.

The church edifice board reported the largest income in its history the 242 churches in the convention have contributed to their fund. The total funds in charge of this board at the beginning of the year were $32,664, which has been since increased to $60,000.

In presenting the report it was said that while no spectacular enterprise had been engaged in the work of the board had gone steadily forward and steady progress had been made in all efforts to help the needy causes in their financial struggles. The report of the Grand Ligne mission, which operates among the French Canadians in Queebc and Eastern Ontario, was very satisfactory.

The report of the Canadian Baptist foreign mission board was given early this afternoon. The present report marks the 10th year since the Canadian Baptist church united under one board the work in India and Bolivia. These years have been marked by steady growth in every phase of work. This year the church sent out 11 missionaries. This staff in both fields now numbers 110.

The efforts of Gandhi, the Indian factionist, have been felt in all parts of work in India, but nowhere very seriously. Beyond the introduction of a few primitive spinning wheels into a number of homes and the seducing of a number of boys from the high school, no serious results of this campaign are evident within the sphere of missionary influence.

An increasing number of moderates are beginning to raise their voices and many missionaries are confident that India will yet, in a constitutional manner, find her way to a self-governing status within the empire.

Evangelist work both in Bolivia and India have been aggressively followed during the year and with larger results than ever before.

The communicant membership now numbers about 14,000.

SUCCESSFUL SOCIAL.

TAVISTOCK, Oct. 20.—The Young People's Alliance, Wellington Street Lutheran Church, held a very successful social at the home of Mrs. William Schmidt, Fuhr street, on Tuesday evening The evening was spent in music and games, at the close of which the hostess served a very dainty lunch.

The Purdom Hardware

124 Dundas Street. "Quality and Service." 124 Dundas Street

SPECIALS

FOR TO-MORROW

50 only Solid Copper Wash Boilers at, each $4.23

50 All Galvanized Wash Boilers at, each $1.25

50 Tin Sides, Copper Bottom Wash Boilers at, each $1.98

50 Galvanized Washtubs at, each, $1.25

50 Galvanized Washtubs at, each, $1.40

50 Galvanized Garbage Cans, each, 90c

50 Galvanized Garbage Cans, each, $1.15

50 Galvanized Garbage Cans, each, $1.40

70 Bucksaws, regular $2.00, each, $1.49

"Wear-Ever" Aluminum Specials

4-Quart WINDSOR KETTLE Reg. $2.85, at $1.89

BREAD PANS Reg. $1.10, at 69c

SAUCEPANS Regular $1.25, at, each, 83c

Only A Few Left

"WEAR-EVER" ALUMINUM STEWPANS, 1-quart, regular 85c, at 39c

Shipment of CUTLERY just arrived direct from Sheffield, prices of same being very much lower than in the past. This shipment includes Stainless Steel Paring Knives, Stainless Steel Dessert and Table Knives, etc. We solicit your inspection.

The Purdom Hardware

OVERCOAT VALUES THAT ARE BRINGING GREAT BUSINESS!

$25 - $29 - $35 - $39

Great Outstanding Overcoat values that day after day are bringing back the "lookers-around" to buy at Young's. Splendid pure wool qualities that attract instantly, priced at little more than half of last year's prices.

MODELS—Over a score of them, in snappy Raglans, Slip-ons, Form-Fitters, Belters, Ulsterettes, Motor Ulsters and Chesterfields, designed and tailored in a way that wins high commendation from all.

FABRICS—Pure Wool British and Canadian Coatings that handle luxuriously, soft and springy. Many constructed with handsome fancy backs, in contrasting colors. Wonderful assortment of new lovatt greens, mid-greens, heather mixtures, Scotch herringbones, new browns and moose shades, light and dark grays, blues and blacks.

$20, $25, $29, $35, $39, $44.50

SEASONABLE BARGAINS

Men's Heavy Coat Sweaters, 80 per cent. wool, plain maroon, brown and navy colors; sizes 36, 38, 40. Regular $7.50, for $4.98

Men's Heavy Pure Wool Coat Sweaters, in handsome checks and paids; sizes 36 to 42. Regular $9.00, for $6.48

Boys' and Youths' Splendid Wool V-Neck Pullovers, with shawl collar, brown and maroon shades; sizes to 32. ..... $2.25

Youths' Pure Wool "Perfect Knit" Coat Sweaters, brown and navy, with check trim; sizes 28 to 36. Regular $5.50 ..... $3.98

STANFIELD PURE WOOL UNDERWEAR.

All weights and sizes, Two-Piece and Union Suits. It stands the wear. Unshrinkable.

Men's Pullover High Collar Sweaters $1.79

Boys' Worsted Pullovers and V-Necks $1.48, $1.75

Men's Heavy Cotton and Wool Work Socks ..... 3 pairs for $1.00

Men's All-Wool Cashmere Sock, with silk clox ..$1.00

Men's Pure Wool English Worsted Socks, all colors.. ..... 79c

Odd Garments Winter Underwear, soiled, half price.

Heavy Flannelette Pyjamas, full sizes, well made $2.18

Youths' Overcoats, $14.50 to $19.75

Youthful adaptations of the smartest of our men's models, priced exceedingly low because based on sizes 31 to 36 only. Form-Fitters, Ulsterettes, Slip-ons, Raglans, in attractive colors and fabrics, many of them pure all-wool quality; sizes 31 to 36.

Boys' Splendid Wool Suits

$7.48, $8.48, $8.98

Big stock that went so fast at these attractive prices will be reinforced for Saturday. Sturdy wool fabrics, tailored in smart models, with full-lined bloomer trousers, medium and dark shades; 25 to 33 sizes.

Men's Splendidly Tailored Pure Wool Suits

$25-$28-$35-$39

Let's show you this surprising range of Smartly Styled Pure Wool Suits at these moderate prices. Smartest of the new fall and winter shades, in greens, browns, tans, lovatts, blues and grays. Attractive new single and double-breasted coat models that will fit you in every detail. Regular and stout men's models, 34 to 48.

London R. J. YOUNG & CO. East London

Health First!

POSTUM

"There's a Reason"

This is the start of a better day

There's satisfying comfort and cheer in a breakfast cup of Postum, and there's no disturbing element to irritate nerves or digestion and leave mental energy lagging before the day is done.

Thousands of former tea and coffee users have found that Postum meets every demand for a delicious table beverage, and brings steadier nerves, clearer mind—better health.

As many cups as you like with any meal—no after-regrets.

Postum comes in two forms: Instant Postum (in tins) made instantly in the cup by the addition of boiling water. Postum Cereal (in packages of larger bulk, for those who prefer to make the drink while the meal is being prepared) made by boiling for 20 minutes.

"There's a Reason" for Postum

Sold by all grocers

BIG PROGRAM FOR PREMIER

Arrangements for Reception at St. Thomas Complete

TO SPEAK ON SATURDAY

City Council Votes to Attend Civic Welcome

ST. THOMAS, Oct. 20.—(By Staff Reporter.)—While there are still a few minor matters to dispose of arrangements are now practically complete for the reception of Rt. Hon. Arthur Meighen, Canada's prime minister, on his visit to this city on Saturday. According to present plans the premier and party will arrive in the city about 3 o'clock, via the L. & P. S. R., from London. They will leave the train at Talbot street and will proceed to the city hall, where a civic address of welcome will be delivered by Mayor Brinkman. The Elgin Regimental Band will be in attendance and the city will be decorated for the occasion. The party will then be escorted in automobiles to the Grand Central Hotel, where, after a reception, luncheon will be served, with the premier and Sir George E. Foster as guests of honor. The entire reception is to be a civic affair and politics will be left entirely alone until the evening meeting at the Star Theater. A meeting of the City Council was held this afternoon to consider the matter of extending a civic welcome to the premier, and every member of that body voted in favor. Ald. Stokes, president of the I. L. P., declared that it was a fitting tribute to Mr. Meighen, who was Canada's first citizen. Mayor Brinkman explained that the affair was not a political one, that the reception would take the form of a welcome from the citizens of St. Thomas to Canada's premier.

Ald. Meehan asked why there had not been a similar reception to Premier Drury on his visit here last summer. The mayor stated that a reception could not be arranged at that time because the premier was not quite sure of being in the city. He promised, however, as head of the City Council, that a similar reception would be given Hon. T. A. Crerar or Hon. Macflenzie King if they came to St. Thomas. According to present indications the banquet will be one of the biggest affairs of its kind on record. The city will be crowded, as hundreds of people in the outlying districts are planning to visit St. Thomas in order to take part in the reception and hear the premier discuss the affairs of the country. Special seats have been reserved at the Star Theater for the lady electors who will attend, and ushers will be on hand to direct the crowd.

Arrangements have also been made for an overflow meeting should this be necessary, and from present indications a large hall will be needed for the second gathering.

Judging from present indications Premier Meighen's visit to St. Thomas will be a memorable one. It is the desire of those in charge to make the event as interesting as possible, as it is just 26 years since a prime minister of the Dominion visited St. Thomas.

McVEY ACQUITTED.

As there was no evidence of theft against him, William McVey, local youth, charged with stealing an automobile, who was arrested a week ago, was to-day acquitted by Magistrate Maxwell. A couple of forged checks have made their appearance, however, and while McVey is out on his own recognisance he will be expected to answer these charges at a later date. A. A. Ingram is appearing for him.

McVey was charged with another youth with stealing an automobile, which they were alleged to have driven from this city to Port Stanley. The warrant was out many weeks ago, and when the youths arrived in town the police were hot on their trail. McVey was caught down town at a pool room and taken to the lockup, but when the police knocked at the door of the other young man's boarding house he looked out the window, and, seeing the police outside, he left rather hurriedly by a rear window attired in nothing but his "B.V.D.'s," and has not been seen since.

Crown Attorney McCrimmon has raised an objection to the manner in which a local young woman, who is seriously deranged mentally, is permitted to go at large, and steps will be taken to have her placed in a suitable institution. The young woman in question has visited the Baptist convention here each day this week, causing considerable annoyance, and on one or two occasions has insisted on being included among the chief mourners at a funeral.

A SAD CASE

The other day she went into a dry goods store and, removing an expensive fur coat from a rack, she ordered that it be laid aside for her until she could purchase it. She announced that she wanted to pay a deposit and astonished the clerk by producing a five-cent piece. Another time recently she went to a local confectionary store and, after pricing all the candies in the place, she finally decided to purchase a couple of chocolates valued at about 1 cent each.

The City Council at a special meeting this afternoon gave first reading to a by-law authorizing an issue of debentures to the extent of $100,000 for the erection of a nucleus to a memorial hospital in this city. The by-law will be submitted to the electors about November 14. Returning officers were named and the various arrangements for taking a vote were made at to-day's meeting.

The new hospital will be erected on a site adjoining the present Amasa Wood Hospital building in Pearl street.

WANT A CROWD.

The Liberals of the city are making every effort to get a crowd to the local clubrooms and to-night made one more effort by advertising in the local press to attract a sufficiently large crowd to organize the subdivisions of the city for the approaching election. This work was started several weeks ago, but, owing to an apparent lack of interest in the city and district, it was impossible to get a sufficiently large crowd out to complete the work. Liberals are all ordered to turn out for the important gathering to-morrow evening at the local clubrooms.

Davey Pelkey, of Aylmer, who was given a preliminary hearing at Aylmer yesterday by Magistrate Summers on a charge of assaulting his wife, asked this morning to be taken immediately before Judge Ermatinger. On appearing in court he pleaded guilty and was remanded to jail until Monday. The case is alleged to have arose over the presence of another woman in the Pelkey home, with whom Pelkey was a little too familiar. The judge expressed a desire to consult with Pelkey's wife over the matter.

MEETING POSTPONED.

BRANTFORD, Oct. 20.—Upon requisition of a number of aldermen the meeting of the City Council, scheduled for Monday, has been postponed to the following Monday, October 31, because of the visit of Premier Meighen to the city.

U. S. PLANS DELAY IN TARIFF CHANGE

Harding's Party Anxious for a Year's Hoist

QUICK ACTION IMPROBABLE

Emergency Rates on Agriculture Products to Be Extended

WASHINGTON, D. C., Oct. 20.—(Canadian Press Dispatch)—Some of the strongest leaders of the Harding administration are working quietly, but persistently and effectively, it is stated, to prevent permanent revision of the tariff for another 15 months. It is their plan to throw tariff revision over until the Congressional elections of November, 1922, have been decided.

It was disclosed definitely here today that the movement to delay revision has powerful support in administration quarters. The only question is whether the manufacturers, who want protection, will be able to force the Republican leaders to early action against their will.

The impression is steadily growing in Washington that the prospects for passing a tariff this winter are becoming remote. The resolution to extend the emergency rates on agricultural products will pass.

NO WOMAN MEMBERSHIP FOR CAMBRIDGE UNIVERSITY

LONDON, Oct. 20.—Cambridge University by a majority of 214. On December 8 last the university refused women membership by a vote of 1,712 to 908. It voted, however, to give women titular degrees by diploma. This recommendation was adopted by a majority of 642.

SERIOUS AS THE WAR

Hon. C. S. Mewburn So Refers to the Coming Election

HAMILTON, Oct. 20.—"This election is as serious as the war, so far as the future of our community is concerned" declared Hon. C. S. Mewburn, former minister of militia, at a convention of the Hamilton Liberal and Conservative Association to-night, after he had received the party's nomination for East Hamilton. T. J. Stewart was selected for the west riding.

THOMAS HEALY DEAD.

STRATHROY, Oct. 20.—The death occurred yesterday at the Strathroy Hospital of Thomas James Healy, son of John Healy, 4th line, Adelaide Township, in his 22nd year. Mr. Healy had been ill for the past four weeks with an attack of typhoid fever, which it is thought he contracted while in the West, from which place he returned about a month ago. Besides his father he is survived by two brothers and three sisters, all at home. Mr. Healy's mother predeceased him about one month ago. The funeral will take place from the family residence on Friday morning to the All Saints' Church, where mass will be celebrated prior to interment in the R. C. Cemetery.

STATED CASE FOR SMITH

Windsor Man, Who Paid $96,000 in Fines, Still Has Hope.

KINGSTON, Oct. 20.—Cecil Smith, the Windsor man, who is reported to have spent $96,000 in fines, tips and in liquor which was lost through seizure, and who is now in Portsmouth penetentiary to serve a five-year term received notice to-day that his conviction will be reviewed as a stated case at Osgoode Hall shortly. Smith has a Kingston lawyer working with Toronto and Windsor legal aids in the hope of getting out of prison.

ACCEPT RESIGNATION OF BRUCE INSPECTOR

J. M. White Obliged to Quit Duties Owing to Ill Health; Complimentary Letter

WALKERTON, Oct. 20.—Joseph M. White, who has been license inspector in Bruce County for the past 10 years or more, sent in his resignation to the department last week and yesterday received a reply accepting it and a very complimentary letter from the commisisoner. Mr. White was obliged to resign owing to advancing years and ill health. While he had ben inspector he had been very zealous in the performance of his duties and very few law-breakers escaped him. The department will find it difficult to locate a man who is as familiar with the concessions of the County of Bruce as Mr. White, and one who will prove as efficient. As an instance of his good work since Last July there have been eight convictions on informations laid by the inspector for in fractions of the Inland Revenue Act and O.T.A.

The department has not yet named his successor.

ITALIAN CAPTURED TO SERVE OUT TERM

Joseph Veroni, Who Mysteriously Disappeared From Guelph, Apprehended at Brantford

GUELPH, Oct. 20.—Joseph Veroni, an Italian resident of this city who was sentenced by Magistrate Watt to one year imprisonment in August 1920, when convicted on a charge of selling liquor, and who made a mysterious disappearance from Guelph a few days before his case was heard, has finally been rounded up by the police after a search which lasted four months.

Veroni was arrested at Brantford yesterday and was brought back to this city this morning to serve his sentence. The prisoner was arraigned in police court to-day and faced another charge of selling liquor, which had been standing over since June, 1920, but at the request of his solicitor, George A. Drew, the hearing was postponed until a later date. In the meantime Veroni is being held in the county jail.

NURSES CONVENE.

OTTAWA, Oct. 20.—The Victorian Order of Nurses for Canada is having a conference here to-day. Dr. Malcolm T. MacEachern, superintendent of the Vancouver General Hospital; Hon. Wm. Roberts, minister of health for New Brunswick, and Dr. H. E. Young, provincial officers of health for British Columbia, will attend. Mrs. R. W. Redford, of Montreal, and Miss Muriel Galt, also of Montreal, are in the city for the meeting. Dr. Thomas Gibson is the presiding officer.

"A thorough examination by F. Steele, optometrist, will settle any question of eye trouble. Call at his office, 210 Dundas street." f

JOHN FLETCHER NEW KENT CLERK

Warden of County Succeeds the Late Jonas Gosnell

CHATHAM, Oct. 20.—At the meeting of Kent County Council, held this afternoon, Reeve John Fletcher, of Tilbury East, warden of the county, was appointed to succeed the late Jonas Gosnell as clerk of the County of Kent. The position carries with it a salary of $1,800 a year.

Mr. Fletcher's closest competitor for the position was Reeve Harry Smith, of Dover Township. There were a large number of applicants for the position, including many of the members of the County Council. The appointment will necessitate the election of another warden to serve the balance of the year.

Burglars were very active in this city last night. The grocery store of R. Jones in North Chatham was entered and a quantity of goods taken, including tobacco nad eatables. The grocery of F. Deloge on St. Clair street was also visited, but after breaking the glass in the front window the thieves were evidently scared away. The police believe the burglaries are the work of young boys.

BUT LITTLE INTEREST.

With the municipal election only a couple of weeks away there is very little interest in the question of candidates. As a result of this apathy Mayor Brisco is calling a public meeting to be held in the I. O. O. F. auditorium early next week to give the electors a chance to think over the situation and to induce good men to stand for election. The meeting is not being called in the interests of any particular candidate and a general invitation is being extended to the public to attend.

A Kent County woman, who signs herself "A Soldier's Mother," to-day advocated a scheme to erect a memorial to the Kent soldiers at Government Park. It is her suggestion that the matter should be taken up by the members of the I. O. D. E., the Women's institutes, the Women's Canadian clubs and the other women's organizations of the county.

NEED EXPERIMENTAL FARM.

Prof. R. A. Harcourt, of the chemistry department of the Ontario Agricultural College, Guelph, is in the city investigating and inspecting the experiments which were conducted by Kent farmers this year. He finds a very unsatisfactory state of affairs existing in Kent with regard to the experiment work, and many of the farmers have failed to co-operate in the manner promised. Prof. Harcourt, in an interview to-day, states his opinion that an experimental farm is badly needed in Kent County if the interests of the farming community are to be properly served.

The death took place in the public General Hospital this morning of Mrs. Elizabeth M. Wemp, widow of the late Nelson Wemp, who, before her second marriage, was the widow of the late William Morrish, who at one time managed a stationery store in the Sheldrick block. She had been ill for some time. She has no relatives in Chatham or vicinity. Mrs. J. M. Green, of Vancouver, is a niece and there are several nieces and nephews in the States. The funeral will be held from her late residence, 97 King street east, to-morrow afternoon to the Gospel Hall, St. Clair street. The remains will be laid at rest in the mausoleum.

FLEE FROM BURNING CAR.

High Contsable George Peters received an urgent message last night from George Peltier, who lives on the Jacob road in Dover, stating that a burning motor car had been abandoned on the road near his farm. The car was being driven along the road by a couple of men when it caught fire, the two occupants jumping out and running for the C. P. R. station at Prairie Siding, evidently bent upon catching a train.

Judging from the actions of the men in leaving the car it is strongly suspected that the car was a stolen one. The occupants caught a train and got away. The car was very badly burned before the flames were extinguished. Peters is now investigating.

WANT E. ORR.

The police of this district have been warned to be on the loockout for Emmerson Orr, a young man of Thamesville, who is wanted on a charge of stealing an automobile.

Last night a message was received from Thamesville, notifying the local police of the theft of a car in that place. Later on another message was received, stating that the car had been found in a ditch a short distance from Thamesville and that Orr was suspected as the man who took it. Orr has recently been released from prison, where he served a term for a car theft.

"Kroehler" Daveno Bed Davenports

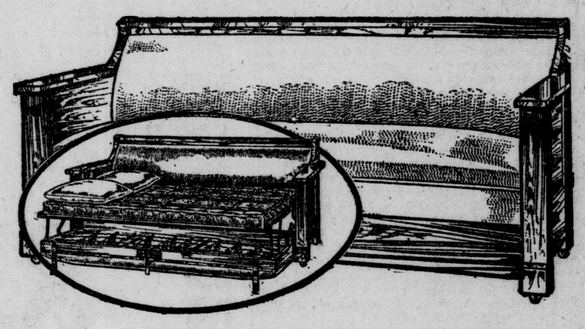

The most popular piece of furniture of to-day, it has its place in every home, particularly where the number of bedrooms is limited. In the day time it serves as a comfortable settee and at night is easily and quickly converted into a doublesize bed.

Built in many choice designs with tapestry, leather and pantasote upholstered seats and backs.

For to-morrow we are offering a fumed oak Daveno, complete with an all-felt mattress, at $79.50. No extra charge for the convenience of our club plan.

$70 Chairs Reduced for Saturday to $32.50

These are solid walnut and mahogany chairs, with rockers to match. Cane panel backs, seats loose cushion, covered with tapestry, mohair or velour. On the Club Plan—$7.50 down, $2.00 weekly.

Oak Dining-Room Suite $115

Fumed or Golden Finish .....

This is really a magnificent Suite at this price and is worth half as much again as our special prices. The Suite consists of buffet, table and six chairs.

China Cabinets, $39.50

Take your choice of several designs in fumed oak. Regular prices ranging to $60.00. No extra charge should you wish to purchase on our Club Plan.

Your Living-Room Furnished Completely for $49.50

With an eight-piece Solid Fumed Oak Suite, consisting of four chairs, table, jardiniere stand and two book racks. Sold on our Club Plan at the same price, $12.00 down delivering it to your home, while $2.00 weekly pays the balance.

McClary's Coal Ranges

are the best your money can possibly buy, and, besides, when you buy a McClary you help to keep your fellow citizens working full time. The ROB ROY RANGE, which we are selling to-morrow at the special price of **$59** is one that will give you the utmost in stove satisfaction. Special Club Terms for Saturday.

$10 first payment and $2 weekly.

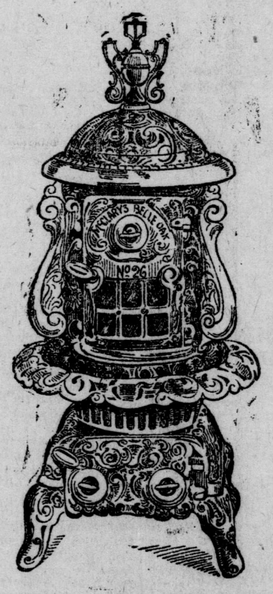

Heaters

For Every Purpose

Tortoise Heaters $21.00

Fitted with roller grates, full nickeled trimmings. Special Club terms, $4.00 first payment, balance $2.00 weekly.

Oak Heaters $25.00

These heaters are so well known that they really require no introduction. We have them in stock in all sizes. The one advertised to-day is real value at our special price. When purchasing your heater why not purchase it on our convenient Club Plan?

Hand Power Washing Machine $21

Why labor over a washtub when you can purchase a machine to do this work for you at such a small cost, and particularly so when the small amount of $5.00 delivers it to your home on our convenient Club Plan? Make sure of yours to-day.

Aluminum Teakettles $2.95

These are 5-quart size, in a heavy weight of pure aluminum, and are worth almost twice our special price.

Order Your Bargain Basement Specials Early

especially should you wish to have them delivered the same day. All orders to the value of $2 and over are delivered free of charge.

CEREALS.

Wheat Gold 22c
Quaker Oats 27c
Shredded Wheat 13c
Corn Flakes 9c

CANNED GOODS.

Corn, Peas, Tomatoes...14c
Campbell's Tomato, Vegetable, Celery, Oxtail and Pea Soups, 2 for 29c
Carnation Milk 8c
Brunswick Sardines 7c
Neptune Sardines 15c
Sea Pearl Sardines 18c
Cascade Salmon..10c and 15c
Crisco 21c
Lea's Sweet or Chow Pickles 22c
Lea's Sour Pickles 17c
Libby's Queen Olives....17c
Libby's Pimento Olives..22c

TEAS, ETC.

Banquet Tea 45c
Banquet Coffee 55c
Breakfast Cocoa 15c
Thomas' Special Tea, 2 lbs. 75c

SOAPS AND WASHING POWDERS.

Sunlight, Gold, P. & G., Surprise, Comfort Soap, 7 bars 49c
Charm Soap, 5 bars 25c
Ivory Soap, 3 bars.....25c
Lifebuoy Soap, 3 bars...25c
Charm Powder, 2 for...25c
Gem Lye 14c
Sani-Flush 27c
Star Floor Wax 55c
Rinso, 3 for 25c
Mammy's Wash Day Smile 19c
Lux 11c
Old Dutch, 2 for 23c
Babbitt's Cleanser, 3 for 25c

Keep Your Eyes on

THOMAS

Why Should You Buy Clothing For Men and Boys at the Manufacturer's Clearing Sale?

1st—Because you save the middleman's retail profit.

2nd—Because the entire stock is brand new and marked at present-day wholesale prices.

3rd—Because every garment is marked in plain figures. Positively only one price to all.

Men's Winter Overcoats

EVERY STYLE, COLOR AND KIND,

$14.50, $15, $16.50, $18, $20 to $35

Actual wholesale prices. A saving to you of from $8.00 to $15.00 on every Coat.

WONDERFUL VALUES IN

MEN'S BLUE SERGE and CHEVIOT SUITS

YOUNG MEN'S AND STANDARD MODELS.

$19, $20, $22.50, $24 $25 to $37.10

All-wool materials, well tailored and best trimmings.

Boys' Overcoats

SIZES 5 TO 18 YEARS.

$6.25, $6.75, $7.50, $8.00, $9.00, $10.00 to $16.50

Prices based on the cost of material, make and trimmings. No retail profit.

Boys' Suits

SIZES 4 TO 17 YEARS.

$4.00, $5.00 $5.50 $6.00, $7.00, $8.00 to $12.35

You save $4.00 to $8.00, the retail profit on each suit.

Men's Tweed and Worsted Suits

$15.00, $16.50, $17.00 $18.00 $19.50, $20.00 to $29.50

The prices are low, but the qualities are the same as you pay 50 per cent. more for in retail stores.

Men's Fall Overcoats

PLAIN SHADES AND NEAT PATTERNS.

$13.50, $14, $15, $16, $18 to $25

Just the retail profit less than you have to pay elsewhere.

CAP BARGAINS

NEW FALL CAPS

$3.00 and $3.50 value for **$1.50**

$2.00 and $2.50 value for **$1.00**

E. W. CUMMING, Manager

342 RICHMOND ST. IS THE PLACE OPPOSITE HOBBS' HARDWARE CO.

30,000 PEOPLE WATCH PLOWMEN

Woodstock Event Proves An Unprecedented Success.

THE PRIZE WINNERS

Oxford County Men Land Most of Big Money.

WOODSTOCK, Oct. 20.—Never in all the history of Woodstock or Oxford County has there been such a gathering at any event as there was at the Ontario Plowing Match on the second day of the event to-day. Nor, according to Judge Lockie Wilson, managing director of the Ontario Plowmen's Association, and his fellow directors, has there ever been on the American continent a plowing match to equal it in attendance or in the number of entries. In spite of the heavy rain which fell in the morning and threatened to mar the proceedings, the crowds thronged from all points of the compass and, when the weather cleared, the road from Woodstock was packed tightly with automobiles and trucks, until, by three o'clock in the afternoon, close to 30,000 people were on the grounds. Six thousand automobiles filled the parking areas to overflowing and lined the roadsides for a mile in all directions, and the directors confessed that they had never, in their most sanguine expectations, been prepared for such a crowd.

ALL RECORDS BROKEN.

In entries, too, the number was phenominal. Til previous records went by the board, the entries in today's stubble plowing events alone being far in excess of the total entries at any previous two-day match. In all, including the tractor expert class there were 104 entries and the directors early in the day realized that the land they had laid out for the two days' plowing was quite inadequate for even one day, and a last minute search had to be made for more space for the events. In the second class, open to all who had not won a prize in the first class at any previous match, there were 32 entries, more than half of the contestants in this event being Oxford County plowmen.

In the opening events, the plowmen of Oxford distinguished themselves, securing the first and third prizes in class one, the grand sweepstakes for stubble plowing the second third, fourth and fifth prizes in class two, and the second and third prizes in the class for two-farrow plows drawn by three horses. The Renfrew trophy, emblematic of the Grand Championship of Ontario in stubble plowing, was won by W. O. Grenzebach, of Hickson, who also took the first prize in class one and the special prize for the best crown in the same class. He is also in the running for the new Royal Bank trophy, which goes to the best plowman in either sod or stubble.

GOVERNOR NOT PRESENT.

The large croyd was quite disappointed by the absence of Lieut.-Gov. Harry Cockshutt, who was to have officially opened the match at 1.30 o'clock. At the last moment a message was received from the Lieut.-Governor that owing to the serious illness of Mrs. Cockshutt, he would be unable to come. The opening ceremony was therefore dispensed with, and the plowing went ahead without delay.

Among the interesting features of the day's proceedings was a test plowing match in which one tractor drawing a two-furrow plow, competed against four horse-drawn single plows. The four teams were driven by four of the directors, all ex-champion plowmen these being Frank Weir, of Agincourt; Will C. Barrie, of Galt; James McLean, of Richmond Hill, and William Doherty. The four teams had to plow one acre between them while the tractor had to plow a like amount. Both time and workmanship counted and in both the horse plowmen won out, beating the tractor by twenty minutes in time and by a considerable percentage in workmanship.

OXEN A FEATURE.

Another interesting feature was an exhibition of plowing by a team of oxen drawing an old-fashioned wooden plow. The team was driven by William Fletcher, of Dereham, and the plow handles were held by A. J. McKay, of East Zorra. This event attracted the attention of thousands of spectators.

In the first class, which was open to all, there were 17 entires, and the following were the prize winners: 1, W. O. Grenzebach, Hickson; 2, E. Deadman, R. R. 1, Blair; 3, Jerry Stauffer, Bright; 4, Wilfred Timbers, Stouffville; 5, N. G. McLeod, R. R. 7, Galt. Special prize for best crown, W. O. Grenzebach, Hickson. This class was judged by Tom Shadlock, Agincourt.

CLASS 2.

In class 2, open to plowmen who had never won a prize in the first class in any previous provincial plowing match, there were 32 entries. The following were the prize-winners:

1, Robert Watson, Woodbridge; 2, Willard Bergie, Bright; 3, Joseph Fitzpatrick, Woodstock; 4, Davis Mitchell, Bright; 5, D. Lillico, Bright.

Special prize for best crown—Robert Watson, Woodbridge.

James McLean, Richmond Hill, and Francis Thompson, Echo Place, were the judges in this class.

Class 3 was an open class for boys under 17 years, and in it there were three entries. The prizes were allocated in the following order: 1, J. M. Heaslip, Port Hope, who won the special prize for the best crown; 2, Jack Moffat, Ancaster; 3, Stanley Biggs, West Flamboro, a son of the Hon. F. C. Biggs, Ontario's minister of public highways. Walter Patten, of Stroud, was the judge in this class.

BOYS COMPETE.

The fourth class was a class for Oxford boys under 16, and five competitors started in this contest. The prize-winners were: 1, Gilbert Barron, Woodstock; 2, George Milds, Norwich; 3, Joe Fallowfield, Ingersoll; 4, James Entwhistle, Woodstock; 5, Robert Childs, Ingersoll. Gilbert Barron also won the special prize for the best crown in this class. This class was judged by James McLean and Francis Thompson.

Class 5, for two-furrow plows, drawn by three horses, had only three entries, which were placed in the following order:

1, Leslie Vincent, Ayr, who also won the special prize for the best crown; 2, G. E. Hildreth, Vinemount; 3, B. P. Fraser, Woodstock. Frank Weir, of Agincourt, judged this clasis.

Class 6, for tractor-driven plows operated by bona fide farmers, had 26 contestants, and the prizes were won by the following:

1, C. W. Clubine, Oakbridge, Samson tractor; 2, Earnest C. McCuag, Walkerville, Samson tractor; 3, M. C. Campbell, Alvinston, Samson tractor; 4, Fred Yeomans, Agincourt, Case tractor; 5, Murray Tyndall, Seaforth, Imperial tractor. James Cameron, of Weston, judged the tractor plowing in this class.

A special class for experts in tractor plowing with a gold medal as the only prize brought out 20 entries. The medal was won by A. E. Pay, Niagara-on-the-Lake, driving a Samson tractor.

To-morrow is the sod plowing day, with the Cockshutt trophy as the big prize for the grand championship in sod plowing. Three ex-champions are on hand for the first class event, including Stanley Parker, of Smithville, the 1920 grand champion. With good weather an even larger crowd is expected to-day than was present yesterday.

In spite of the huge crowd and the large number of automobiles no serious mishap occurred, only a few minor collisions being recorded on the way back from the grounds in the evening when there was a complete tie-up of traffic for a distance of two miles.

The taxi service of Woodstock has been quite unequal to the occasion and a rush has been sent to outside points for to-morrow.

BRITAIN PARES HER NAVY DAWN

Reduction of 2,000 Ships Has Been Made Already.

MAKE REAL DISARMAMENT

Potent Argument For Empire At Washington Parley.

LONDON, Oct. 20.—(Copyright)—(Special Cable to The Free Press)—The British delegation goes to Washington prepared to show its attitude for limitation by policy as well as argument. The navy is her vital arm. The army means little to the people here compared with the fleet.

What has Britain been doing with her ships since the armistice?

Since the armistice 2,074 ships have been sold, 970 are offered for sale, and 89 were destroyed by sinking, being broken up or being given away as a gift.

How does her fleet stand at present in comparison with her position at the time of the armistice?

CUT IN HALF.

Here are the figures of the ships in full commission in November, 1918: Battleships, 61; battle cruisers, eight; cruisers, 36; light cruisers, 110; flotilla leaders, 28; destroyers, 467; air craft carriers, nine; monitors, 33; submarines, 497; mine layers, one; sloops, 125; patrol boats, 118.

The figures now are: Battleships, nine in commission and 13 in reserve; battle cruisers, four in commission and three in reserve; cruisers, four in reserve; light cruisers, 32 in commission and 19 in reserve; flotilla leaders, eight in commission and seven in reserve; destroyers, 64 in commission and 107 in reserve; air craft carriers, two in commission and two in reserve; monitors, six in reserve; submarines, 42 in commission andd 38 in reserve; mine layers, one in reserve; sloops, 20 in commission and two in reserve; patrol boats, 17 in reserve.

BILLS ARE LESS.

England's naval expenditure during 1918 and 1919 was 334,091,227 pounds sterling, while the estimates for 1921 and 1922 are 82,479,000 pounds sterling, which, at the present value of the pound, is equivalent to £34,500,000 in 1914. The wages of the officers and seamen in 1918 were £48,375,511; now they are £18,314,000. This despite the increases in rates of pay since the war of roughly 50 per cent.

GUELPH RIFLE RANGES ARE BEING IMPROVED

Cost to Be Borne by Department of Militia—Sixteen New Targets Being Erected.

GUELPH, Oct. 20.—Extensive improvements are to be made at the Guelph rifle ranges, and Major Barrie, of the militia department at Ottawa, is in the city making arrangements to start the work immediately. The cost of fixing up the ranges is to be borne by the department of militia and defense and when the contract is completed Guelph will have one of the finest ranges in the Dominion. Sixteen new targets will be erected, while the mounds will also be put in first-class shape, and in addition to this a comfortable cubhouse for the convenience of the riflemen will be erected on Sleeman's Flats. The work will be done by local veterans, several of whom have already been engaged by Major Beattie.

BELLA HAS CALF.

BRANTFORD, Oct. 20.—Bella Pontiac, the famous cow, owned by Mr. Thos. A. Barron, Cockshutt road, has just presented her owner with a fine heifer calf. Bella Pontiac has made Brant County famous by her one and two-year records in butter production. Mr. Barron expects her to make a greater record than ever this year.

SPECIAL PRIZES BRUCE SCHOOLS

Winners at Recent Fall Fairs Are Announced

WALKERTON, Oct. 20.—The winners of the special prizes at the Bruce County rural school fairs are announced by C. Lamont, the district representative, as follows:

Saugeen—Fair at Port Elgin on September 20. Shield won by No. 7, Saugeen. Pupil winning highest number of points, Orval Gowanlock, No. 7, Saugeen.

Bruce and Greenock—At Underwood on September 22. Shield to No. 15, Bruce. Pupil winning highest number of points, Gordon Sawyer, No. 7, Greenock.

Bruce and Kincardine—At Tiverton on October 4. Shield to No. 11, Kincardine. Pupil winning highest number of points, Edna Begg, No. 2, Bruce.

Culross—At Teeswater on September 13. Shield won by No. 11, Culross. Pupil winning highest number of points, Joseph Kelly, No. 11, Culross.

Carrick—Fair at Mildmay on September 14. Shield to No. 10, Carrick. Pupil winning highest number of points, Willie Dickison, No. 3, Carrick.

Kinloss—At Holyrood on September 9. Shield won by No. 9, Kinloss. Pupil winning highest number of points, Jean McLeod, No. 6, Kincardine.

Huron—At Ripley on Septmeber 19. Shield won by No. 7, Huron School. Pupil winning highest number of points, Wilena Hardy, No. 7, Huron.

Amabel—At Hepworth on September 26. Shield won by No. 9, Amabel. Pupil winning highest number of points, Melvin Davidson, No. 9, Amabel.

Arran—At Tara on September 27. Shield won by No. 4, Arran School. Pupil winning highest number of points, Edna Palmer, No. 1, Arran; Clara Crawford, No. 6, Arran (equal).

Brant—At township hall on September 15. Silvre cup, donated by Mr. L. G. Crozier, manager Bank of Commerce, Walkerton. Won by No. 4, Brant. Pupil winning highest number of points, Grace Kirstine, No. 4, Brant.

Elderslie—At Gillies Hall on September 19. Silver cup, donated by Mr. McNeel, manager Bank of Hamilton, Chesley. Won by No. 12, Elderslie. Pupil winning highest number of points, Minerva Pfohl, No. 12, Elderslie.

Greenock—At Riversdale on September 8. Pupil winning highest number of points, Dorothy Cunningham, No. 1, Greenock School.

GET-ACQUAINTED SOCIAL

EXETER, Oct. 20.—An at home was held in the Presbyterian church on Wednesday evening for the purpose of making acquaintances of old and new members. During the past year many new families have been added, which materially strengthens the congregation. Lunch was served and a general social evening was spent. Several vocal and instrumental selections were rendered and addresses of welcome made by the pastor, Rev. J. Foote. H. Strang, a member of session, gave a historical outline of the congregation since its beginning, which proved of interest.

MOVING TO TORONTO.

WINGHAM, Oct. 20.—R. D. Blomfield, who has been the efficient manager of the Dominion Bank here for several years, is leaving to fill a similar position in one of the branches of this bank in Toronto. Mr. and Mrs. Blomfield will be much missed in town, where they have made many friends, and especially in St. Paul's Church, where Mr. Blomfield holds the position of vestry clerk, and Mrs. Blomfield is a valued member of the choir.

SOMBRA RESIDENT DEAD.

SOMBRA, Oct. 20.—Dan McCarty, aged 67 years, died at his home here yesterday. Death was not unexpected, as he had been ill for some time. Deceased came to Sombra about two years ago from Marine City, where the most of his life was spent. Mr. McCarty conducted a general store in the village, and was a member of the Macabees, Marine City.

CASTORIA
For Infants and Children
In Use For Over 30 Years
Always bears the Signature of Chas. H. Fletcher

Keep Clean
Internal cleanliness means health.
Without forcing or irritating, Nujol softens the food waste. The many tiny muscles in the intestines can then easily remove it regularly. Absolutely harmless—try it.
The Modern Method of Treating an Old Complaint
Nujol
For Constipation

BOILERS ALL TYPES ALL SIZES
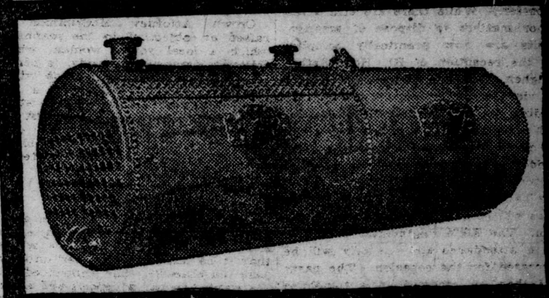
Waterous
BRANTFORD, ONTARIO, CANADA

GUARANTEED UNSHRINKABLE CEETEE PURE WOOL
All pure wool—re-inforced at all wearing parts and full fashioned.
The Criterion of Comfort
Never a shrug or a scratch—
Never a chill or a cold—
Never the slightest discomfort—
When you wear Turnbull's Wool Underclothes.
You can withstand the inclemencies of the weather and the changes of temperature if you wear
Turnbull's UNDER-CLOTHING
Before the wool used in Turnbull's is spun into the yarn for knitting, it is worked up into thin, downy, translucent layers. When the knitting takes place, a close "woofy" texture of exceeding softness is accomplished.
In "CEETEE" the parts subject to wear and strain are re-inforced—the only Underclothing made in Canada that is re-inforced. It has also the best closed-crotch, a crotch that stays closed and comfortable.
Made in all sizes and weights for man, woman or child.
Made in plain or ribbed in wool, mixed and pure cotton.
Sold at the best shops
Worn by the best people
Made only by Turnbull's of Galt, Canada.
PERFECT Turnbull's FITTING

When the Postman Rings
and leaves a wedding invitation, or announcement, what's your first thought? "Congratulations!" And your next? "What shall I give them?
Here is where Your Jeweler can serve you.
Your Jeweler has many suggestions in
GIFTS THAT LAST
which will be beautiful as well as useful to the Newlyweds.
Your Jeweler carries many articles which will satisfy your good taste, and be appropriate and useful at under $5.00 or over $5.00.
Look for this sign where you shop.
GIFTS THAT LAST

WE MUST HAVE CASH

8½ MILES OF CLOTH
Tailored Into
12,000 Pairs of PANTS
Given Away FREE

Startling, isn't it? But we must have CASH. To get this CASH we're going to sell 12,000 Suits and Overcoats, and sell them quick. We are willing to sacrifice our profit—and write off a loss to advertising account—to get CASH—so—away we go with a whirlwind start on

Saturday and Monday

by giving away, absolutely FREE, an extra pair of pants with every order placed with us at our One Price NO MORE $30 NO LESS
You have your choice of a wonderful array of fine all-wool imported fabrics, just received from the mills. We haven't one yard of old material, but we must turn our immense stock into CASH.

SUIT or OVERCOAT MADE TO MEASURE
Your Unrestricted Choice of Any Material

CASH $10 CASH
Balance On Delivery of Garments

FREE PANTS With Every Order For Suit or Overcoat

Out-of-Town Men
Write us for samples, fashion plate and self-measuring chart and we will gladly forward them to you absolutely free and guarantee you satisfaction.

Uncalled-For SUITS at YOUR OWN PRICE
NO REASONABLE OFFER REFUSED.

Scotland Woolen Mills Co LIMITED.
202 Dundas Street---Between Loew's and Allen's Theaters

WE MUST HAVE CASH

Technical School Wins Its First; Two Games Here on Saturday

BRINGING UP FATHER. BY GEORGE McMANUS.

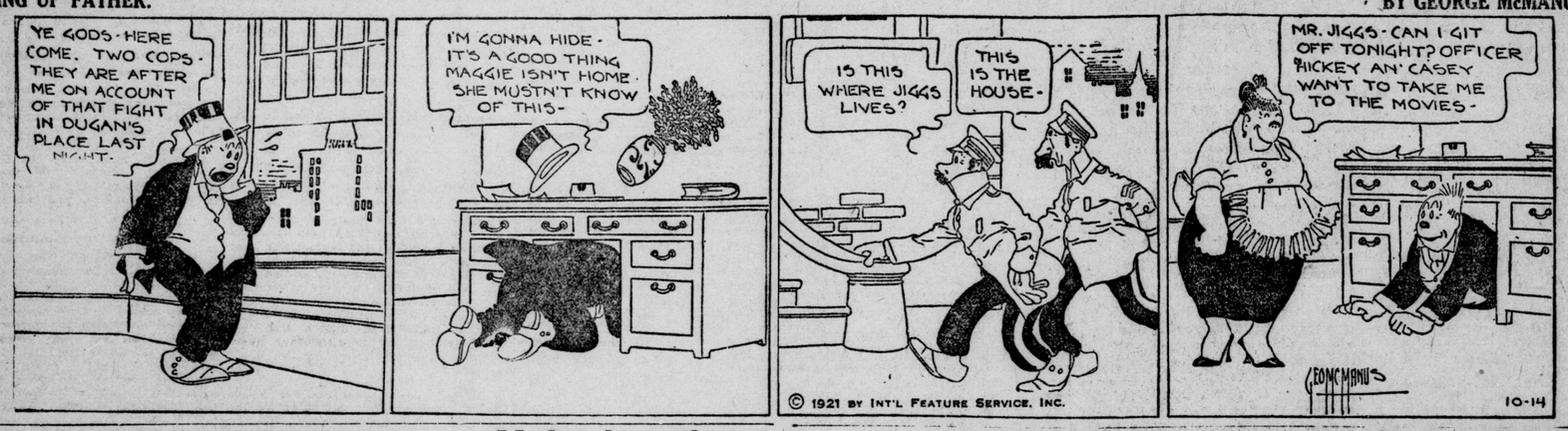

Technical School Team Defeat Woodstock College

Another Middlesex-Oxford Rugby Union Game Is Staged Here, Ending in First Victory for Locals by 5 to 2

MIDDLESEX-OXFORD UNION.
Standing.

	W.	L.	For.	Agst.
London C. I.	2	0	53	5
Woodstock College	1	1	13	8
London Technical	1	2	6	38
Woodstock C. I.	0	1	8	28

Next game—Woodstock College at London Collegiate.

The London Technical Institute football team tasted victory for the first time this season in the Middlesex-Oxford Rugby Union yesterday afternoon at Queen's Park, defeating the Woodstock College twelve by 5 to 2 in a keenly-contested game.

The dense work on both teams excelled the respective attacks and for that reason the score was kept down, but Technical kept the play confined to Woodstock territory much more than the College was found in the Techs. A strong, damp wind, often mingled with rain, swept across the field, making it unpleasant for the handful of spectators.

The first period failed to produce a score for either team, but Technical had worked the ball close to the College goal line just before the first quarter ended and from that advantage managed to register two points, one on a rouge and the other on a deadline kick. This was resorted to by the Techs when their plunges were smothered on every attempt when within striking distance.

SINGLE POINT EACH TIME.

Another kick out of touch behind the goal line gave Techs the only point scored in the third period, and with the wind on their backs for the last quarter kicking tactics were resorted time and again. Kennedy's first two punts were knocked down and disaster stared the locals in the face, but the line held the College from crossing. Another loose ball, however, went for a safety touch for the College and the Techs were lucky in getting out of the situation so easily. That made the score 3 to 2 and some high punts gave the Techs two more points before the close of the game.

McKenough was the best man on the wing for the Techs, while Loveless, Birch and the Kennedy boys were also good.

Merritt played the most brilliant game for the visitors. The teams:

Woodstock College — Cohen, flying wing; Coleman, Furlonger, Harper, halves; Merritt, quarter; McArthur, center; Riddiford, Van Sickle, insides; Lawrence, Ryan, middles; Barton, Jones, outsides; Babb, Elliott, spares.

London Technical — Spence, flying wing; Appleyard, Kennedy, Loveless, halves; Birch, quarter; Mills, center; Northcott, Barnard, insides; Gardner, McKenough, middles; Upthegrove, Kennedy, outsides; Goodman, Hadden, Thomas, Gunther, Dunlevy, Casselman and Adams, spares.

Referee—W. Mace, Western University.

A CORRECTION.

MOUNT BRYDGES, Oct. 20.—Miss Bernice Wilson won the individual championship at the Continuation School field day sports, and not Miss Gertrude Hooper, who was second best.

FIRTH'S
ALL-WOOL
O'COATS
Plaid Backs, Meltons, Kerseys, Vicunas, Fleeces, Friezes, Duffles, Tweeds
25.00
29.50
35.00
An International Display From the World's Greatest Makers.
Designed and Styled
Right in our own tailor shops and sold direct to you through our own stores.
Everything we sell is of sterling dependability — only fabrics of proven value are sold here.
FIRTH BROS
LIMITED
QUALITY TAILORS
424 RICHMOND ST.

McCutcheon Cup Semi-Final Games On To-Morrow

Council Tosses Out G.T.R. Protest Against Broomhead, of the W.O.R. Eleven

Secretary Sir,, of the London and District Football Association, announced the draw for to-morrow's McCutcheon cup semi-finals as follows:

W. O. R. vs. R. C. R. at Carling Heights at 2.30 p. m., with Referee Devlin.

Ontario Hospital vs. Public Utilities at Ontario Hospital grounds at 2.30 p. m., with Charles Hollens as referee.

The Grand Trunk's protest of Player Broomhead, with the W. O. R., was not upheld by the council, as the player in question was signed up and properly transferred.

TRANSFER RULES.

After several weeks of discussion the rules, in compliance with which a soccer player may be transferred from one club to another have been finally drafted. They deal fully with any difficulties which might arise within the jurisdiction of the Dominion, Provincial or District Football associations. They are as follows:

(1) A player who has signed the official registration form of his Provincial Association, and has been duly registered with the secretary of such Provincial Association, by the club desiring his services for the current season, shall not be allowed to transfer his services to any other club, unless he shall first have applied for and been granted permission to transfer by the executive committee of the club with which he is already registered. Such permission shall be in writing, duly signed by the secretary and president, or chairman of the executive committee, and when placed in the hands of the secretary of his Provincial Association, shall entitle the player to be transferred to any affiliated club as hereby provided.

(2) A player shall be entitled to the benefits of the transfer law as follows:

(a) One transfer only during the current season, within the jurisdiction of the District Association;

(b) One transfer within the jurdisdiction of the Provincial Association;

(c) One transfer with the jurisdiction of the Dominion Association, except that, in the event of a player having been transferred under clause "a" and "b" finding it necessary to return to the jurisdiction under which he was originally registered, shall be allowed to transfer his services to the club with which he was originally registered, for the balance of the season.

(3) Notice of all transfers granted as hereby provided, shall be immediately sent to the player, club, District Association and Dominion Association secretary, and, except in the Connaught cup competition or any series considered as the qualifying stage of such competition, and any other cup competition, in which he has already competed, the player transferred shall be eligible to play in all games for the club to which the transfer has been granted, by the production of the transfer certificate duly signed by the secretary of the Provincial Association concerned.

(4) All transfers shall be subject to a charge of $2, due and payable to the Secretary of the Provincial Association granting the transfer, before the transfer can be completed. The provincial secretary shall forward a fee of $1 to the secretary of the Dominion Association with each notice of transfer.

(5) A player is entitled to his transfer, as hereby provided, up to and including the date set by the District, Provincial or Dominion associations for each competition. It cannot be withheld except in case of insubordination or indebtedness to the club holding his registration, and such refusal to grant an application for transfer must be upheld by a two-thirds majority vote of the executive committee of the club, notice of which shall immediately be forwarded to the secretary of the Provincial Association concerned.

(6) Any club which, through its responsible officers or representatives, attempts to induce a registered player of any other club under the jurisdiction of this association to leave his club before the end of the current season, without first giving seven days' notice of such intention to the club with which the player is registered, shall be deemed to have committed an offense, and shall be dealt with by the association concerned.

PIRATES WILL DEPEND ON MILLERS FOR HELP

The Pittsburg Club will depend a bit on Minneapolis in its rebuilding plans for next year. The Pirates have an option on the Millers as part of their deal sending Bill McKechnie to Minneapolis. The selection, it seems, has not yet been made. The best bet on the Millers, say the critics, is Dick Wade, who played for Kitchener in the M.-O. League in 1919.

EMPIRE CITY ENTRIES.

1—Sweepy, Dolly Varden, Matches Mary.
2—Pavia, Esquire, Monastery.
3—Orderly, Smarty, L'Enjoleur.
4—Billy McLaughlin, Frigate, Two Feathers.
5—Crystal Ford, Wedgewood, St. Isidore.
6—My Play, Comic Song, Stacey Adams.

First race, the Hollyhock, selling, 2 years, about 6 furlongs:
Nose Dive .. ..112 Night Boat 115
xWitchwork ....105 Bayonne 109
xMatches Mary.104 Dehl Maid 104
Lucky Gorl ....108 Hot Spur 108
xKirtle .. .. 97 Sweepy 115
Avista ....114 xDolly Vardon.. 96
Swift Grass ....105 Adventure 102
Glenbells .. ...104 Lady Zeus 105
Doughnut .. ...110 Brush Boy 107
Juno 107

Second race, the Eureka purse, 3 years and up, about 6 furlongs:
Eastview .. ....112 Monastery 117
McKenna .. ....112 Pavia 114
Rhinestone .. ..109 Esquire 117
Voormir .. ....112 Yorkshire 112
Ruddles .. ....117 Mountain Dew..114
Wireless 112

Third race, the Defiance purse, claiming, 3 years and upward, 1⅛ miles:
Smarty .. ....105 Allero 100
xQueen Blonde..105 Cote d'Or 105
l'Enjoleur .. ..111 xSolid Rock 106
Orderly .. .. ..116 xLord Herbert..101

Fourth race, the Keystone handicap, 3 years and upward, mile and 70 yards:
Sedgefield .. ..108 Frigate 108
B. McLaughlin..118 Two Feathers ..115

Fifth race, the Glenbrook purse, selling, 3 years and upward, mile and 70 yards:
Sea Mint .. ..114 Mr. X. 103
Morning Face .. 95 Diomedes 113
Wedgewood .... 90 Sea Sinner 112
Crystal Ford ..114 xSt. Isidore 107
xFirst Pullet ... 99

Sixth race, the Marigold purse, 2 years, 5½ furlongs:
Comic Song ...115 Knot Grass 108
My Play .... ..105 Lucky Hour ...115
Stacy Adams ..115 Long Island ...108
Weather cloudy; track slow.

America's Best Fishing Schooner

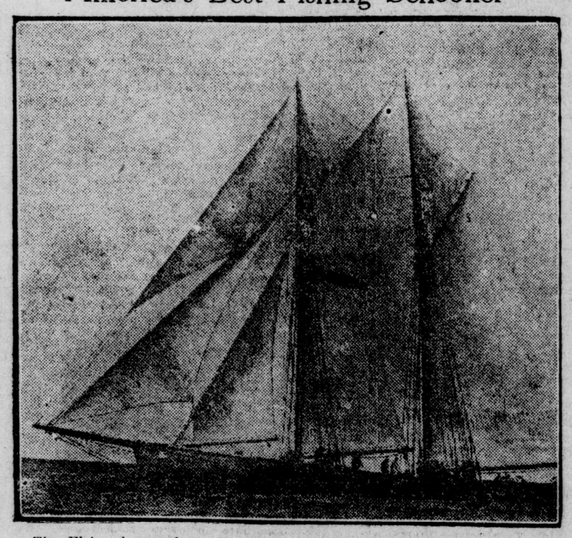

The Elsie, shown above, has been chosen by the process of elimination to defend the Fisherman's trophy, won by Esperanto, the American entry, last year.

Western and Collegiate Teams Drill In Rain

Beneficial Signal Practice, However, Sums Up Good Thursday Workout Did; Toronto Varsity and Woodstock College Here To-Morrow in Twin Bill at Tecumseh Park

Rain heaved the proverbial monkey wrench into the football practice that Coaches Reid and Taylor had planned for the Western U. and London Collegiate squads last evening at Tecumseh park. The grounds were soggy and wet, and the ball was in good condition to handle. A majority of the regulars failed to report with their uniforms on account of the weather, and in all about the best that could be said about the drill was that a good signal practice was held.

Western U. will knuckle down and play a stiff defensive game against Toronto Varsity to-morrow afternoon, and await the opportunity to take the offensive, and it is not likely that the team will be the butt of a big score to expect the worst. St. Mikes are reported to be a stronger team, and with all the breaks going their way only scored 15 points.

THAT INTERFERENCE RULE.

It will be interesting to see how the interference rule will be lived up to in the event that a Toronto referee is assigned to the handling of the Western-Varsity tilt. It is safe to say that the game as it is being played all over is an infraction of the three-yard interference rule. No player can run ahead of the ball carrier for more than three yards, but when in motion nine feet are easily covered in two steps, and more often the interference is allowed for six yards instead of the rule. Getting down to an effort to live up to the rule would practically mean that the linesmen can only make holes in the opposing line and wait for the ball carrier to make his gain and then follow the play.

TAYLOR PLUNGES LEFT WING.

The Collegiate team will be plunged up on the left wing for their game against Woodstock College to-morrow afternoon.

This game will begin at 1.30 p.m. sharp and the early start will enable the interscholastic game to use 90 minutes as the Western-Varsity battle will start at 3.

The Woodstock College twelve should give the collegiate team a good workout. Coach Taylor expects to try out several sorts of plays that will be used against the St. Thomas Collegiate when it plays its return game on Tuesday. The Collegiate will rush things and make every effort to tune up their scoring machine.

ONLY NEED ENCOURAGEMENT.

The enthusiasm displayed over rugby football in this city by the players on the interscholastic teams and the Askin Street Elks provides plenty of argument for the followers of the autumnal pastime to get behind the boys.

A big following should present itself to-morrow afternoon, when a double-header is the attraction at Tecumseh Park.

SPORT COMMENT

King George, who is an enthusiastic yachtsman, has announced that he cannot afford to fit out his racing schooner Britannia next season. The old Britannia is a bit too large for the king to do his own caulking, painting and spar scraping, so she will have to stay on the ways.

The system of bonusing baseball players, by which Jack Dunn has managed to keep his Baltimore team intact for three years, has had its usual result. There is dissatisfaction and lack of harmony in the team, which probably had its effect in the recent "little world's series. Usually about this time of the year Dunn has his men signed up, but Harry Frank, Tommy Thomas and Wade Lefler have sent back their contracts unsigned. Dunn said these players had been tendered the same contracts for 1922 as they had during the season just closed. Dunn added that he felt all of these players had been treated fairly this year and that they were satisfied, and that none deserved any increase in salary due to any particular worth on his part.

They certainly have gone daffy down East on those fishing schooner races—and well they might, for these are real races. The committee in charge is showing its backbone by ruling out anything except a bona fide honest to Mike fishing schooner and fishermen. It is the spirit of the rule they enforce, not the letter of the rule. First they told the U.S. interests plainly that the Mayower, a racing schooner built for racing purposes and not for the fishing trade, would not do, and the U.S. committee accepted the ruling with even temper. They knew the cup committee was right. Canada had an entry, too, that would not have been acceptable had she won the Nova Scotia championship. She was the Canadia, o Shelbourne. She did not win, so there was no necessity to rule her out. The owner of Mayower and Canadia are now negotiating for a race of their own for a purse and side wager. Meanwhile the U.S. entry, the Gloucesterman Elsie, with Captain Marty Walsh, a Canadian, at the helm, is in Halifax after logging 356 miles from her home port in 46 hours. She was carrying everything in a 25-knot breeze, when she parted a back stay and had to dowse her sty-sail. Elsie is in a bit of a jam over two of her racing crew who, it is said, cannot qualify as real fishermen. The committee will probably order them replaced by real "Bankers". The race between Elsie, the U.S. defending craft, and Bluenose, the Canadian challenger, will start Saturday.

Hamilton Herald Road Race On Monday, Nov. 7

General and Smoke Will Be Hard Men to Beat This Year in the Nineteen Miles

Entry blanks have arrived at the sporting department of The Free Press for the annual 19-mile road race of the Hamilton Herald. If any of the distance runners in Western Ontario and London wish any, the sheets can be had for the asking.

The race will be run on Monday, November 7, at 9 a. m. The measured distance of the route is 19 miles and 168 yards.

Jimmy Moorecroft, of Toronto, has an idea that he can win this event, but he will be compelled to outfoot Smoke, of Peterboro, and Norman General, of Brantford.

ROCKY KANSAS AND TENDLER BOX TO-NIGHT

NEW YORK, Oct. 20.—Lew Tendler, Philadelphia lightweight, and Rocky Kansas, of Buffalo, were expected to arrive here to-day to put finishing touches on training for their 15-round bout to-morrow night in Madison Square Garden. Both fighters are reported to be in excellent condition and down to the 135-pound weight at which they were contracted to weigh in at 2 o'clock this afternoon.

Tendler has been established a two-to-one favorite, and is quoted as predicting victory by a knockout within half the scheduled length of the fight.

Although Tendler has had little experience in bouts of more than 10 rounds, he was declared to be confident he could travel the full 15 without discomfort if he found it necessary. Kansas' supporters declared emphatically it would be necessary, but asserted Tendler could not do it.

STRATFORD TO PLAY TORONTO FINALISTS IN GUELPH SATURDAY

STRATFORD, Oct. 20.—A meeting of the O.B.A.A. executive was held on Wednesday afternoon in Toronto, and Mr. E. Ellis, of the "Y", phoned from Toronto this morning, saying Stratford and Toronto Juniors must play a sudden death game in Guelph on Saturday afternoon. Unless M. Ellis can do something to have home and home games arranged, the decision arrived at on Wednesday will stand—that is for a sudden death game in Guelph on Saturday.

Basket Ball Year At Y.M.C.A. Opens Next Thursday

Y. League to Provide Nucleus of O.A.B.A. Teams This Season

The basket ball games that will open the two sections of the league at the "Y" gym will be staged on Thursday evening, October 27. The schedule will be announced just as soon as names are adopted for the four different teams in each section.

This league will be the cradle of the Ontario Amateur Basket Ball Association quintettes, and the best men developed in this league will be selected to play for the junior and intermediate teams, to be entered in the O.B.A.

LOUISVILLE ENTRIES

1—Honor Man, Clintonville, Last One.
2—Marie Rappold, Toney Lady, Montfort Entry.
3—Furbelow, Col. Taylor, Amanda.
4—Rockminster, Martha Fallon, Yashimi.
5—Dodge, Honolulu Boy, Cimarron.
6—Salamander, Charline, Dolman.
7—Duke Ruff, Fair Orient, Gourmond.

First race, $1,200, claiming, 3-year-olds and up, 6 furlongs:
Darnley ... ...113 xGipsy Queen ..105
Fluzey ... .107 xB. of Eliz'town.102
Service Flag ...110 Dk. of Wel'gton.110
xOrlova .. ...105 Old Faithful ...105
xEd Garrison ..105 Honor Man ...116
Clintonville ....113 xPyx 105
Lady Morrow ..103 xRapid Stride ..108
Black Hackle ..113
Also eligible:
Cheer Leader ...113 Last One 106
My Rose .....103 Philanderer 106

Second race, purse $1,200, maiden 3-year-olds and up, 1 mile:
Black Watch II.112 Toney Lady ...109
Louis Adair ....110 Lou Widrig ...110
Dixie Girl .....109 †Marcella Boy .110
Willow Tree ...110 Doyle 110
Gorham .. ..112 Marie Rappold 109
Shipmate ... ...112 Concentrate 110
Little Blossom .109 Ollie Palmer ...112
†Bermont 110
Also eligible:
Twinkle Blue ..107
†Montfort Jones entry.

Third race, $1,200, 3-year-olds and up, 6 furlongs:
Plantoon .. ...106 Refugee II. 107
Mabel G. .....110 xHarp of North.101
Wild Flower ...110 xBlue Jean 102
xAmanda .. ...102 Port Light 110
xJacobean .. ..101 Hidden Jewel ..110
Gloria France .100 Big Son 106
Plus Ultra .....112 xCol. Taylor ...108
xSam Reh 106
Also eligible:
British Liner ..106 Furbelow 110
Frizlet ....106 Wise Man 110

Fourth race, $1,300, allowances, 2-year-olds, 7 furlongs:
Riga ....100 Yoshimi 107
Thibodaux .. ..103 Demos 103
Rockminster ...115 Billy Brush ...103
Colored Boy ...103 Martha Fallon..112
Com. McMeekin.103 Stonewall 103
Janku .....105 Gentility 100

Fifth race, $1,300, claiming, 3-year-olds and up, 1⅛ miles:
Cimarron .. ...102 Honolulu Boy .103
Ben Valet .....102 xEasteside 97
xBelgian Queen.106 Jouett 108
Dodge .. ..108 xTippo Sahib ..109

Sixth race, purse $1,200, claiming, 2-year-olds, 6½ furlongs:
Plunella .....101 Spods 104
Hutchison ....104 xThe Col. Lady 102
Tulalip .. ....110 Foul Weather .103
Little Polly ....104 Modna ... .107
Voogeria .. ...101 Charline 105
Ev'ing Stories .101 Jose. Weidel ..102
Com. D'Amour 105 xReliability 102
M'night. Stories.107
Also eligible:
Ormadale .. ..101 xLady Astor ... 96
Dolman .. ..111 Opulent 104
Salamander ...114 xP'ycast 102

Seventh race, $1,200, claiming, 3-year-olds and up, 1⅛ miles:
Locust Leaves 103 xDuke Ruff 106
xGourmond .. ..103 xFair Orient ..108
xLafoudre .... ..100 L'y. Longfellow 103
xMontillo .... 95 xWave 103
Harvest King ..108 xLazy Lou 100
xApprentice allowance claimed.
Weather cloudy; track fast.

MOUNT CLEMENS, Mich., Oct. 20.—The "short ship" circuit here is hanging up one new record anyhow, five postponements thus far, owing to rain.

To-day's program goes over to Friday. This afternoon the track looked as though it will be fast if no more rain falls. The card is tip top, including the 2.18 and 2.24 trot, each with eight-to-one starters, and the 2.18 pace, with seven. Racing is to continue through Saturday, which ends the season in Michigan.

Suction Sole Basket Ball Shoes..... $3.75
R. M. BRISCO CO., LTD.
258 DUNDAS ST.

Smoke
T&B
As good as sixty years of experience can make it

Tommy Murphy Is Injured In Spill

Pacer Peter Henley and Driver Turn Complete Somersault on Atlanta Track

ATLANTA, Oct. 20.—Tommy Murphy, one of the leading drivers of the Grand Circuit, was injured here to-day when Peter Henley, of the Murphy stables, stumbled and fell in the 2.07 pace. He had just shoved the bay horse into a nose lead coming down the home stretch in the third heat when the animal stumbled. The sulky shafts seemed to stick in the ground and the horse and driver turned a somersault, Murphy hurtling over the horse's head and landing crumpled up on his shoulders. It was said to-night that Murphy was badly bruised and suffering from shock, but not seriously hurt. Summaries:

2.08 Trot; Purse $2,500:
Grey Worthy (Cox) 1 1 1
Peter Daw (Murphy) 2 2 2
Wiki Wiki (Geers) 3 3 3
2.07¼, 2.10½, 2.08¼.

2.07 Pace; Purse $1,000:
Mabell Direct (Gray) 1 1 1
D. W. Maloney (Keener) 3 2 2
Peter Henley (Murphy) .....2 3 fell
2.08¼, 2.06, 2.08½.

2.10 Pace; $400:
Harvester Day (Stiles) 4 2 1 1
Lady Heir (Fisher) 3 1 2 3
Mary Coffee (Whitehead)....1 3 4 2
Abbe Dale (Cox) .....3 4 2 dr
2.08¼, 2.09¼, 2.10¼, 2.15¾.

LAUREL ENTRIES.

1—Calistoga, Rosea Lee, Restless.
2—Kirah, Helen Atkin, Tubby A.
3—Dissolute Baniskane, Tricks.
4—BLAZES, Dark Horse, King's Champion.
5—Hobey Baker, King's Champion, Night Raider.
6—Paul Connelly, Trantula, Ettahe.
7—Anna Gallup, Explosive, Summer Sigh.

First race, maiden 2-year-olds, claiming, 5½ furlongs:
Freezy Sneezy ..104 South Breeze ..112
xRestless ....104 Little Ammie ..109
Rosa Lee .....109 Calistoga 109
The Vengeance 109 Lucky Last 112

Second race, 3-year-olds and up, claiming, 1 mile:
xGallivant ....105 xMollie Barnes.. 97
xBrookfield ...105 Bodanzky 105
xKirah .. ..107 May Girl 102
xTidings .....102 xWalnut Hall ..110
Zouave .....105 xHejen Atkin ..102
xOsgood .....105 xBryngar 102
Coca Cola ... ..102 xTubby A. 105
Bengalese 105

Third race, maiden 2-year-olds, claiming, 5½ furlongs:
Colette .. .. ..109 Rack 'Em Up ..104
xTricks ....107 Zerro 112
Jacquelina ....109 xDissolute 107
xFeigned Zeal 104 Barriskane 112

Fourth race, 3-year-olds and up, mile and a furlong:
King's Ch'pion 116 Blazes 116
Bridesman .. ..116 Dark Horse 110
Fairway 116

Fifth race, claiming, handicap, 3-year-olds and up, 1 mile:
xNight Raider 100 Hobey Baker ..112
Mock Orange .. 96 xDresden 105
xServitor .... 99 King's Ch'pion 105
Well Finder ...110 Camoufleur 102
Betty J. ..... 98 Lad's Love 113
Faunus ..... 95 Bromelia 98

Sixth race, 3-year-olds and up, claiming, 1 mile:
Gath ....115 xOld Sinner ...105
Ettahe ... .110 Al Pierce 110
Bright Lights .115 xMiss Filley ...107
Stanley .. ..110 Mr. Brummel ..105
Dairyman .. ...110 xTranium 105
xTrantula .. ...105 Paul Connelly ..110
Fjeer ... .105 xSpearlene 105
Hackamore 110

Seventh race, 3-year-olds and up, claiming, mile and a furlong:
xExplosive .. 99 xBill Blunley ...110
xPeggy Rives .. 99 Smart Money ..115
Franc Tireur ..112 xAnna Gallup ..107
xKing Trojah .102 xSummer Sigh .107
xApprentice allowance claimed.
Weather clear; track fast.

Empire City

FIRST RACE—Thimole, 7 to 2, even, 2 to 5, 1; Frank Fogarty, 2 to 1, even, 2; Episodes, 7 to 5, 3. Time, 1.42 4-5. Monastery, Vista and Sagacity also ran.

SECOND RACE—Smarty, 5 to 2, even, 1 to 2, 1; Scottish Chief, 4 to 5, 2 to 5, 2; Titanium, 5 to 2, 3. Time, 1.49. Hendrie, Royal Jester, Burley, Winneconne, Rockport, High Value also ran.

THIRD RACE—Mawrcoron, 9 to 5, 3 to 5, 1 to 4, 1; Hephaistos, 3 to 1, even, 2; Timbrel, 6 to 1, 3. Time, 1.11 2-5. Knot Grass, Leghorn, Budana and Atta Gal also ran.

FOURTH RACE—Tody, 9 to 5, 2 to 5, out, 1; Escarpolette, 2 to 5, out, 2; Lady Gertrude, out, 3. Time, 1.50 2-5. Only three starters.

FIFTH RACE—War Pennant, 2 to 1, even, 1 to 2, 1; Asterisk, 8 to 1, 3 to 1, 2; Tingaling, 2 to 1, 3. Time, 1.12. Liberty Girl, Crest, Salesman, Rolo, W. H. Buckner, Kezian, Mandalay, Esquire, Teacher's Pet, Ernest A., Transient and Ace of Aces also ran.

SIXTH RACE—Sling, 9 to 5, 3 to 5, 1 to 5, 1; Picnic, 3 to 5, 1 to 4, 2; Finnish Maid, 4 to 1, 3. Time, 1.08 2-5. Costigan, Sea Master, Canyon, Silverton, Trajanus, Doughnut, Printer's Devil and Consort also ran.

Horse Show Last Sunday At Roslyn

Five Thousand Attend and Many Openly Opposed the Proposed Reform Element

NEW YORK, Oct. 20.—The sentiment which has for some time been manifest in favor of a more liberal Sunday in the Unterests of a more liberal Sunday in the United States, and which has hitherto shown itself in golf and baseball principally, received fresh impetus through the open air horse show at the farm of Samuel Willetts, near Roslyn, L.I., last Sunday.

It was the first affair of its kind given on Sunday in the memory of those conversant with such gatherings in this country. Among the participants were men and women who are active in church matters in the fashionable region in which the show was held. It was the nearest approach to a continental Sunday that this country has ever knoyn. That it was a popular innovation was attested by the presence of more than 5,000 persons, who came from all over the territory about Wheatley Hills, and from Greater New York, to pay their tribute to the horse.

One of those most conspicuous in the promotion of the show was that good sportsman, Major Thomas Hitchcock, who was prominent in the aviation arm of the service during the recent war, and whose son and namesake achieved distinction by his exploits in the French and American Aviation Corps.

"There were those in the throng," said Major Hitchcock yesterday, "who saw in the quality and numbers of the gathering a protest against the constant encroachment by the reform element upon the liberties of the people. By many it was interpreted as a challange to those who seek the passage of State and Federal Laws so restrictive in their application, that every vistage of pleasure would be taken out of the Sabbath instead of having it assume somewhat the same quality as on the Continent, where enjoyment in the open follows upon the fulfillment of the obligations imposed by religion.

WANT ANTI-LEGISLATION.

"The attitude of the reform organization which is endavoring to enact a Federal law prohibiting the passage through the mails of any newspaper carrying betting information as expressed in a recent interview in the Philadelphia Public Ledger, is proof that determined efforts are under way to restrict the freedom of the press as well as the liberties of the people. No other interpretation can be placed upon the announcement in which the following language is employed:

"We are well financed. Our lobby at Washington yill be an effective and experienced one. We shall work in every congressional district in every state. We shall agitate and spread propaganda, and cause voters to write unceasingly to their representatives in Congress until no Congressmon, who cares to stay in Congress, will dare to vote for our measures. These are the methods used by the Anti-Saloon League, and they were effective."

"We propose to pass no Blue Laws. There are no such things as Blue Laws—never were. And we don't propose to legislate people into church. In other words we shall try to close the baseball parks, the golf links, motion pictures, bathing beaches, and so on. We shall fight all amusements where an admission fee is charged. We shall oppose golf, tennis, baseball, football and other sports, even if purely amateur and void of financial cost to those watching or taking part, because they set bad examples for children who might otherwise be content to go to Sunday School. We shall seek to restrict the sale of gasoline for pleasure automobiles, and urge other measures that will stop Sunday autofobiling and joy riding. This will not bring back the old-fashioned horse and bugsy, because we believe that the Lord's Day should be a day of rest for man and beast. Excursion steamer rides on Sunday will be opposed by us, on the ground that they are unnecessary to the moral welfare of the Christian American."

FOURTH FORM AT HIGH FOR CAYUGA WINS

CAYUGA, Oct. 20.—The Cayuga High School field of sports drew a goodly crowd to the Agricultural Park on Tuesday afternoon, despite the gale and occasional showers.

The 41 contests were conducted, each being well contested. Boys and girls entered heartily into the sports, the only prizes being points for the various forms. It was thought at first that the first form would win, but the fourth came first and is the owner of the shield for sports. The plucky little juniors, the first form, came second, the second came third and the third last. The bicycle races, both by girls and boys, and the mile race and high jumping were well worth while.

WALK UPSTAIRS AND SAVE $10.
True Clothes Value
Bench-Tailored Men's and Young Men's
Suits and Overcoats To Clear Saturday At
$15 to $38
The Crescent Upstairs Clothes Shop
168 DUNDAS STREET. Next Bank of Commerce.

WILSON'S "The National Smoke"
BACHELOR
Still the most for the money
10c
ANDREW WILSON & CO. LIMITED TORONTO AND MONTREAL

Argos Take No Chances; Workout Hard In Mud

Hamilton Has Little Hope of Stopping Oarsmen; Queens Meets McGill

TORONTO, Oct. 20.—Argos are moral certainties at Hamilton Saturday, but they are not taking any chances on overconfidence. They had 28 men in uniform last evening, including Concher and Batstone. The keenness of these two may be grasped when it is considered that they waited until rain cancelled their baseball game in the afternoon and then hustled out to rugby practice in the mud.

The men plowed through the mud, and while not exactly agreeable, it makes for condition, and what is more, is a sure guard against anything like stafing on the job in anticipation of a win anyway.

HAMILTON IDEA.

Hamilton has not a great deal of hope of stopping the Oarsmen at Hamilton Saturday. The Spectator says: "That Saturday's game is going to establish a record for attendance is evident by the great enthusiasm being shown. Opinion here is that Argos will win, but this fact doesn't prevent the fans from showing interest. They are all eager to see this great Argo "machine," particularly Lionel Conacher, the most-talked-of man playing rugby."

OTTAWA VIEWS.

Ottawa pins its faith to its own team, and has little in Hamilton. The Journal says:

"Ottawas bite off an easy portion of the schedule this week, and are going to do a lot of spiritual rooting for Tigers. The latter believe that they can defeat Argos, but they are alone in this belief. Ottawas think that it up to them to sidetrack the Waterloos here and at home, and despite the fact that the team has shown little so far, think that they are capable of doing it."

PARKDALE LOAFING.

Parkdale leaders reiterated their complaint that their O. R. F. U. seniors are loafing off the job. Only 11 of their men turned out last night. Breen, Murray, Brophy and Carroll were prevented by injuries and Lynchis out of town, but most of the other absentees offered no excuse. Carrol has developed water on the knee and may be out for the season.

QUEEN'S AND McGILL.

Says Coach George Awrey, of Queen's:

"I believe our back division is superior to that of McGill and with a dry field will not only outkick but outrun them, as I feel that in Harding, Leadley and Campbell we have a back line which equals any other in the country. At quarter-back we have a brainier man. The wing lines appear to be about even, although I believe our line is coming and is gaining more confidence each day.

"Condition is another thing which will have a great bearing on Saturday's game, and I feel that our boys are in as good shape as any team in the country. All the cripples are back on the job, and with McGill just recovering from a hard game we will have a little edge on them in physical condition."

SAY THAT "BLUE NOSE" NOT REAL "BANKER"

New York Herald Charges Canadian Boat More Yacht Than Fisherman.

NEW YORK, Oct. 20.—The Herald this morning in an editorial on the international fishermen's trophy race, charges that the Blue Nose was "especially designed in the hope that she could win back to Canada the trophy which Captain Marty Welch won with the Gloucester Schooner Esperanto last November."

The paper declares that there is an essential difference between the two boats, which are to race on Saturday, saying the Elsie "was built solely with a view to commercial deep sea fishing." It also calls attention to the difference of 20 years in age between the two vessels. Discussing the alleged racing construction of the Canadian boat, The Herald says: "Blue Nose comes within four feet of the overall length set by the terms of the trophy deed of gift, which is 145 feet. Naturally she ought to have more power than Elsie, which is only 106.5 feet over all, with a beam of 25 feet, as against Blue Nose's 27 feet beam. If a line could be had on the speed of the two contestants, based on the respective elimination races, Blue Nose would appear to be much the faster craft, for she beat her nearest contender by 16 minutes and 22 seconds in the deciding race on October 17. In the elimination race off Cape Ann on October 13 Elsie beat the second boat by 10 minutes and 22 seconds. In each case the course was 40 miles around.

—it's a man's smoke!

Here's a smoke that means real satisfaction to you.

Not a baked-out, dried-out, biting, burning apology for a smoke. But a real man's cigarette with the taste of a real man's tobacco in it.

There's roundness to it that you'll like from the first puff.

PHILIP MORRIS

NAVY CUT CIGARETTES 10 for 15¢ 25 for 35¢

From annoyance to pleasure

The next time a friend of yours tells you what a comfortable shave he has had and how shaving has changed from an annoyance to a pleasure, ask him what razor he uses. You will, undoubtedly, learn that it is a

VALET Auto-Strop Razor

The reason for this comfort is the stropping device built right into the frame of the razor, which sharpens the blade and gives it a keen edge. Besides, there is no necessity for removing any parts—enabling you to get a perfect shave in quick time. It is the only razor which sharpens itself and saves constant blade expense.

$5.00 for Razor, Strop and Twelve Blades, in assortment of cases. Fancy Sets up to $16.50.

Strops and blades may also be bought separately.

AutoStrop Safety Razor Co. Limited Toronto

12

CANADIAN GOLF CHAMP. MEETS EASTERN U. S. STAR

NEW YORK, Oct. 20. — One of the most thrilling women's golf matches of the season was executed at the Belleclaire Country Club to-day, when Miss Cecil Leitch, British, French and Canadian champion, met Miss Glena Collett, the young Providence, R. I., star, in the semi-finals of the club's invitation tournament.

Mrs. W. A. Gavin, the Metropolitan champion, was matched with Mrs. Thomas Hucknell, of New York, in the other half of the draw.

Miss Leitch, after having been off her game in the two United States tournaments, the national championships at Deal, N. J., and the Berthellyn contest, now has risen to the height of the form that made her world-famous as a golfer. She smashed the club record for women with a 76 yesterday and is prepared to give Miss Collett the battle of her

Louisville

FIRST RACE — Missed the Time, $12.60, $5.90, $4.50, 1; Ben Bolt $3.90, $3.10, 2; Uncle Velo, $8.20, 3. Time 1.12 2-5. Philanderer, Belle of Elizabethtown, Groundswell, Beg Pardon, Refugee II, Cozette, Ed. Garrison also ran.

SECOND RACE — Radiola, $60.60, $14.20, $6.10, 1; Blossom House, $5.30, $3.70, 2; Wake Up, $4.50, 3. Time 1.08. Skooter, Field Lark, First National, Evening Stories, Ida McGee, Hinkle, Cautious, Who Can Tell and Flying Prince also ran.

THIRD RACE—Eleanor S., $13.30, $5.70, $4.10, 1; The Wit, $3.40 $2.90, 2; Blarney Stone, $12.30, 3. Time 1.52. Gipsy Lan, Lakawanna, Wise Man, Darnley, Biddledee and Kimpalong also ran.

FOURTH RACE—Centimeter, $11.60, $8.20, $5.10, 1; Estero, $17.60, $10.00, 2; John S. Reardon, $7.90, 3. Time 1.11 4-5. Miss Muffins, Marcella Boy, Rapid Traveler, Bullet Proof, Planet, Jim Daisy, Lady Madcap and Sewell Coombs also ran.

FIFTH RACE—Dr. Clarke $4.90, $3.40, $2.40, 1; Firebrand, $5.10, $3.10, 2; Rouleua, $2.50, 3. Time 1.49 4-5. Darjeeling, Adonis and Marjorie Hynes also ran.

SIXTH RACE—Wolf's Cry, $16.00, $7.40, $5.10, 1; Gilly Starm, $10.80, $7.20, 2; Bobbed Hair $5.30, 3. Time 1.19 1-5. Bernice K., Lou Anna, Rebab, Salamander Red Leaf and Aloft also ran.

SEVENTH RACE — Dantzig, $21.10, $10.10, $5.90, 1; Miss Fontaine, $5.20, $3.40, 2; Mavehona, $4.20, 3. Time, 1.46 4-5. Grace Daugherty, Not Yet, Ring Rose, Au Revoir, All Right Sir and Penwell also ran.

Laurel

FIRST RACE—HighC., $10.80, $4.90, $4.30, 1; Colando, $4.50, $4.10, 2; Mad Nell, $8.20, 3. Time 1.15 3-5. Navisco, Fair Virginia, Beamer, Chaste Star, Veiled Colleen, Attoo, War Relief and Miss Colin also ran.

SECOND RACE—Le Cyprian, $9.50, $7, $4.60, 1; Infidel II., $5.70, $3.90, 2; New Haven, $9.50, 3. Time 4.00. Distant Shore, Jim Coffroth, Kathryn Harlan, James A. Sheridan and For Mistres also ran.

THIRD RACE—Assumption, $12.20, $6.80, $4.30, 1; Arrah Go On, $7.30, $4.30, 2; Wraith, $4, 3. Time 1.15 4-5. Brisk, Pokey B., Osgood and Vulcanize also ran

FOURTH RACE—Gnome, $3.40, $2.40, $2.10, 1; Tipplty Witchet, $2.40, $2.10, 2; Step Lightly, $2.10, 3. Time1.402-5. Bridesman, Grenadier and The Archer also ran.

FIFTH RACE—Alex. H., $5.80, $2.90, $2.40, 1; Cherry Tree, $3, $2.50, 2; Spanish Maize, $3.70, 3. Time 1.14 1-5. Ultimata, Devonite also ran.

SIXTH RACE—Ettaho, $15, $7.60, $4.80, 1; L'Effare, $6, $4.20, 2; Devil Dog, $3.40, 3. Time 1.50 1-5. Medusa, American Soldier, Bally Bell, Frederick The Great, Coming, Sir Jack, Franklin, Siesta and Foreclosure also ran.

SEVENTH RACE—Mose, $7.70, $4.20, $3.60, 1; Mark West, $74.10, $33.30, 2; Summer Sigh, $5.60, 3. Time 1.50. Weary, Norford's Choice, Pibroch, Bill Hunley, Plantaganet, Bar One, Attorney Muir, Sun Rose and The Trump also ran.

HAD MASH ILLEGALLY.

PARIS, Oct. 20.—Last week, acting upon information received, the inland revenue officers paid a surprise visit to Paris and found a quantity of mash in process of fermentation. In connection with this Joe English and Ed. McGuire were arraigned, charged with having the mash for an unlawful purpose. To-day Magistrate W. W. Patterson sentneced McGuire to six months in jail and also to pay a fine of $300, failing which a further six months in jail. In regard to English the case was remanded until October 27 for sentence.

MRS. HILL DEAD.

STRATHROY, Oct. 20.—Isabella McDougall, wife of ex-Mayor William F. Hill, passed away yesterday at the family residence, Center street, in her 73rd year, after an extended illness. Beside her husband she is survived by four daughter: Mrs. A. E. Clarke, of Toronto; Mrs. J. S. McIntyre, of Saskatoon, Sask., and Misses Alice and May, at home. Mrs. Hill had been a resident of Strathroy for many years and was highly esteemed.

FATHERS MEET SONS.

STRATFORD, Oct. 20.—In view of the visit to the city of Premier Meighen on Friday night, the annual "father and son" banquet, slated for the same night, was advanced one day, and took place at the Y.M.C.A. to-night. Heretofore the different churches have each held banquets, but this year a joint supper was decided on, and a very large number of fathers and their sons—real or adopted for the occasion—gathered around the festive tables and enjoyed the fine meal provided and served by the members of the Ladies' Auxiliary. The chief address was given by Lloyd Houlding, of London,

GEORGE A ELLIOTT, nominated yesterday by National Liberal and Conservative party at Strathroy.

FOREST CITY LEAGUE.

Canadian Oil Company.				
H. Row	140	150	121	411
W. Austin	156	137	132	425
W. Moss	175	156	139	470
R. Rountree	142	67	174	383
H. McFalls	181	185	200	566
Totals	794	695	766	2255
Gas Meters.				
A. Blake	187	192	235	514
C. George	109	81	196	386
G. Blake	87	119	103	309
F. Blake	100	157	189	446
C. Blake	152	178	157	487
Totals	635	727	880	2242
Public Utilities.				
McMurray	180	169	145	494
Jackson	130	170	155	455
Fletcher	232	230	126	588
Karn	173	204	136	513
Mercer	136	165	173	474
Totals	851	938	735	2524
Thistles.				
Bluett	198	261	185	644
Chester	111	183	156	450
Britton	121	187	125	433
Schelding	237	199	256	692
Heaman	178	191	168	537
Totals	845	1021	880	2756

CITY TENPIN LEAGUE.

	Won.	Lost.	PC.
Elks	13	2	.867
Alva	10	5	.667
Crawford Peaches	8	7	.533
Toros	7	8	.467
Beavers	7	8	.467
Tecumsehs	7	8	.467
Hymans	5	10	.333
Evergreens	4	11	.267

Toros.				
J. Catalano	175	191	185	551
Lattimore	158	172	189	519
Fontana	140	172	153	464
Adams	206	202	190	598
Tozer	159	168	188	515
Totals	838	905	904	2647
Alba.				
Crummer	197	145	140	482
Langford	147	195	184	526
Low Score	140	168	152	460
Hunter	179	186	163	528
Karrys	187	204	220	611
Totals	850	898	859	2607

WAGE REDUCTION IN DOMINION TEXTILES

Cut of 15 Per Cent. To Take Effect In All Canadian Plants.

MONTREAL, Que., Oct. 21. — The reduction of 15 per cent. in wages, effective next Monday, applicable to employees of the Dominion Textile Company, Limited, which at first was announced at applying only to plants in Montreal and district, is now stated to extend to all plants in the Dominion. Around 6,500 employees will be affected.

The company makes the statement that it is probably the last of the great cotton manufacturies either in Canada, the United States or Great Britain to make a downward revision in wages and points out that during the period of high wages the plants were everywhere working on full time, a condition which has not prevailed in many other establishments.

LIBERAL CANDIDATE IN ELGIN RETIRES

AYLMER, Oct. 20.—(By Staff Reporter).—Dr. Colin Sinclair has, it is announced here to-day, officially decided to drop out of the federal campaign. His name was placed before the convention of Liberals a week ago as nominee for East Elgin. He asked for ten days in which to think the matter over and has now definitely retired. An executive meeting of the Liberals is to be held next Friday night at Aylmer and definite action will then be taken immediately.

The Liberals will have an extremely difficult task selecting a man in Aylmer as the party has lost considerable support in the past few years. In the last two elections the Liberal candidate, after a strenuous campaign, was literally "swamped," especially in the by-election, when he came out third in the list. It is quite likely that the field will be left to the U.F.O. and National Liberal and Conservative candidates. The Liberals would then give their support to J. L. Stansell, N.L.C. nominee.

GEO. A. ELLIOTT IN W. MIDDLESEX

Retired Farmer Chosen As Government Candidate.

OUT STRONG FOR MEIGHEN

Three-Cornered Battle Now In West Middlesex Riding.

STRATHROY, Oct. 20.—(By Staff Reporter)—George Elliott, retired farmer, of this town, was chosen as the National Liberal and Conservative candidate for the riding of West Middlesex at an enthusiastic and largely attended convention held in the Lyceum Theater this afternoon. There were some 13 men proposed, but all withdrew in favor of Mr. Elliott, who on two former occasions has been the Conservative candidate.

James C. Hodgins, of Brampton, editor of The Onlooker, was the chief speaker at the meeting, and his clear-cut utterances on the issues which are before the people of Canada at the present time were received with acclaim by the throng of delegates, including many farmers from all parts of the riding. In accepting the nomination, which was made unanimous, Mr. Elliott spoke briefly, and at the conclusion of his remarks he was given three cheers and a tiger.

READY FOR FRAY.

He admitted that the fight was going to be a hard one, and pointed out that for years it had been a Liberal stronghold. He was ready again to fight for the great issues which were at stake in the coming election, and declared that they were of greater magnitude than almost ever before. Speaking of the Rt. Hon. Arthur Meighen, the speaker declared he was a man of which every Canadian might be proud. He was straining his every effort for Canada's welfare, and declared emphatically that he knew the needs of the farmers better than the leader of the Farmers' party, T. A. Crerar. His policy was one which for 40 years had assured to all classes of Canada continued prosperity. Canada, under this policy, had reached such heights that she was being looked on with envy by other nations of the world.

Touching on his own acceptance of the nomination, Mr. Elliott declared that one reason why he was ready to get out and fight a hard fight was because he knew that the leader of the Government, Premier Meighen, wanted a candidate in every constituency in the country. In connection with the tariff the nominee warned the farmers to be very careful at this time how they voted. He told them to beware of the green foreign pastures which were being held up to them, as he was certain they were not as green as those at home.

MR. HODGINS.

"It is well to remember that the United States has gone through those farmer movements again and again," declared James C. Hodgins, in his opening remarks. "While Crerar was howling free trade there was a meeting of the Grange of the United States, at Boston, and at this meeting representatives from all parts of the country petitioned the Government for protection. They declared their prosperity was wrapped up with the prosperity of industry. Don't forget that the future prosperity of Canada will be in the balance at the coming election."

The speaker reminded his audience that if Canada were to enter upon a policy of free trade she would be the only country in the world with free trade. It was no longer possible to talk of a free trade England. She had placed a duty of 33 per cent. on her key industries, and had given the Board of Commerce the power to add to the list where there was shown to be unfair foreign competition.

"Are we going to throw down the barriers and invite the world in to exploit this country?" the speaker asked. "We should be pro-Canadian. Our fathers did not make this wonderful country that we might pass it over to the United States."

CRERAR EVADES.

If men would only stop and think, the speaker pointed out, they would not be charmed by the fallacies being preached by J. J. Morrison and his ilk. He declared that when Mr. Crerar had spoken at Brampton he had through a newspaper asked him some searching questions and Mr. Crerar had only attempted to answer one of these, and this one very foolishly. He declared that he had no objection to the farmers running for Parliament, but he did not believe that the farmers, any more than the labor men, had a right to seek political domination for any one class. The Farmers' party had gone through the country sowing seeds of hate between the city and the country. The cities could not live without the farmer, but neither could the farmer live without the city.

The speaker pointed out that the farmers dealt in perishable goods and that they sold 85 per cent. of their products to the cities and towns. Those cities and towns had been built by the farmers and free trade would destroy them overnight.

The following executive was elected by the delegates to the convention: President, J. R. Stevenson, Strathroy; first vice-president, Mrs. Duncan Harvey, Strathroy; second vice-president, Mrs. Ed. Degex, Kerwood; secretary-treasurer, Fred Lockhart, Parkhill.

George Elliott, who will contest the riding against a Farmer candidate and probably a Liberal, was nominated by P. A. Gahan and Irwin Barnes. The others nominated were: W. H. Bartram, Parkhill; ex-Reeve, A. J. Wright, Glencoe; Dr. W. H. Woods, Mount Brydges; Ed. Degex, Metcalfe; J. W. Cameron, Strathroy; George Lewis, Strathroy; Mrs. Duncan Harvey, Strathroy; R. J. Stevenson, Strathroy; William Toohill, Napier; Dr. F. J. Bateman, Strathroy; Fred Laughton; Parkhill.

After Major Ulens explained the voters' list and registration, J. R. Stevenson called for cheers for Premier Meighen, and the candidate, George Elliott, and they were given with real enthusiasm.

TO BE GIVEN A BATH.

BRANTFORD, Oct. 20.—Two young lads, each with a coal-besmirched countenance, were in the prisoners' box this morning. They were arrested during the night in the G.T.R. yards, and claimed they had ridden the bumpers

GROWS BIG LEAVES

MITCHELL, Oct. 20.—Mitchell can boast of some large maple leaves. One was plucked on the other day on St. David's street south which measured 10½ inches one way and eight inches the other, exclusive of the stem.

STRATFORD IS READY TO RECEIVE PREMIER

STRATFORD, Oct. 20.—Arrangements are now complete for the visit of the Rt. Hon. Arthur Meighen to Stratford on Friday evening. Premier Meighen is to speak in St. Marys on Friday afternoon, and is expected to arrive in the city from the Stone Town by the 6.05 train from London. It is not unlikely Mayor Gregory and members of the City Council will meet the Premier at the station and extend to him a civic welcome. Supporters of the premier will also be present at the station to greet him and to welcome him to the city. It is understood that he is to be the guest of Mrs. Andrew Johnston, 236 Church street, at dinner.

The meeting itself has been timed to begin at 8 o'clock, and recognizing that the desire of the people is to hear Premier Meighen, the speakers of the evening will be limited to three in number, H. B. Morphy, K.C., National Liberal and Conservative candidate, Sir Henry Drayton, minister of finance, and Premier Meighen. It is altogether likely the speakers will appear in the order named.

WINNIPEG, Oct. 20.—It is stated here that a Dominion-wide campaign for the collection of campaign funds will be undertaken by the National Progressive party, the money to be used for advertising the platform of the party and for sending speakers throughout the country.

from Detroit, and that they were looking for work. They were remanded until Monday, and during the interval they will receive a bath and the immigration authorities will look into their case. They were Thomas Eichbricht and Alfred McCarey.

FUNERAL OF JOHN WILSON

FLORENCE, Oct. 20.—John Wilson, a life-long resident of this community, passed away at the residence of his daughter, Mrs. L. Badgley, at Shetland on Monday. The funeral was conducted yesterday afternoon by Rev. P. H. Streeter, rector of St. Matthew's Church Florence, assisted by the pastor of the Methodist church, Rev. G. A. Barnard. Interment was made in St. John's Cemetery, Aughrin. The deceased was 80 years of age and is survived by a brother and one son and two daughters.

BOYS' WORK DISCUSSED.

MOUNT FOREST, Oct. 20.—At a meeting held in the Empress Hotel last night, for the purpose of discussing boys' work, about 30 men engaged in Sunday school work were present. C. F. Plewman addressed the gathering. Mr. Plewman has had many years' experience in Winnipeg and Toronto and is now secretary of the boys' work board, affiliated with the Religious Education Council of Canada, in which the Anglican, Methodist, Baptist, Congregational and Presbyterian churches are united for the furtherance of the moral and spiritual welfare of youth.

The local ministers, R. A. Nelson, J. J. Cook and F. E. Hendershott, also spoke on the subject.

Neat Semi-ready Tailored Clothes

A Week-End of Bargains At the Semi-ready Store

I intend to close my special exhibition of fall styles in Semi-ready tailoring with a galaxy of bargains, while I can show the many extra lines sent to me from Montreal specially for this week.

No man who thinks wisely and spends his money judiciously can afford to overlook this list of week-end bargains.

$20--OVERCOATS--$40

Besides the new garments sent to me on my regular order, I have received a further assortment of 100 Overcoats, specially for this week-end. Some of these Coats sold for $75.00 last season; many of them for $60.00. I'm going to sell any of the Coats for $40 and a few as low as $20.00. Think of it, an Overcoat just as the season opens at the end of the season price.

SUITS

I have Suits to show for $25.00. These are made from the quality of British cloth that sold less than six months ago at $50.00; all good patterns, in tweeds, ready-to-wear or made to special order.

Then, I have the "king's own serge;" a beautiful quality cloth, made from the finest botany wool and guaranteed a permanent dye. I make these to measure for $45.00. No Suit of blue serge in my stock will cost you more than $45.00. Some of them are worth $70.00.

HATS

After a record-breaking season my stock is somewhat broken up, but I still have a full range of sizes in Genuine Berg Hats, in all shades of brown and gray felts These sold earlier in the season for $7.00, to-day and Saturday at **$4.95**

In Tweed Hats, the comfortable, stormy weather Hat, you use to save your good one; all sizes **$1.98**

HOSIERY

The Campbell Sock is the apogee of the sockmakers' craft; cheap, durable and attractive, made of best quality cashmere, in plain colors of black, white, seal brown and the popular lovat shade .... **2 pairs for $1.25**

Then I have an English Sock, in a rib knit worsted, lovat shade only . **$1.00 pair**

But for real foot comfort I have a Silk and Wool Mixture Hose that cannot be beaten ..... **$1.25 per pair**

SHIRTS

I always took pride in my selection of Shirts; only the best lines of the top-notch makers ever graced my shelves. Generous display of these Shirts has caused some to become shop soiled; nothing serious; once to the laundry and they are good as any.

No Shirt of less than $3.00 value, some as high as $5.00, while they last **$1.49**

In a better Shirt of percale and madras cloth, in beautiful colorings, blue, pink and mauve stripe effects, with collars to match **$3.00**

HOW ABOUT UNDERWEAR?

I have a Combination Suit of Underwear, cream colored, made from brushed cotton. At **$2.75**

In a natural shade, with long sleeves and legs, but lighter in weight—a fall garment really. For **$3.00**

For the particular use of those who cannot wear wool next to the skin, but who need warm garments, I have a very fine cashmere garment for **$5.00**

But the garment de luxe is the Silk and Wool Combination, dainty and durable. For **$8.00**

If you like quality, without extravagance, you can get it at

SEMI-READY SUITS TO MEASURE, $25.00

R. Leo Watson (LONDON), LIMITED

183 Dundas Street

EVERYTHING FOR MEN FROM HATS TO HOSIERY.

MACDONALD'S CROWN CHEWING TOBACCO

The Tobacco with a heart

15¢ 2 FOR 25¢

31

WILL MAKE FINE LAND FOR ARABS

Great Britain Doing Good Work In Mesopotamia.

CURZON IS CONFIDENT

Motherland, It Is Believed, Will Win Through.

LONDON, Oct. 20.—The British mandate for Mesopotamia has been the subject for twofold criticism. The economists of England have seized on the heavy but absolutely necessary expenditure incurred by this country as an outstanding text for homilies on "anti-waste," that uneuphonious phrase which has gained such notoriety recently. The external criticism asserts that Britain is, for her own selfish ends, ignoring the important clause in the mandate, which lays down that "the mandatory must see that there is no discrimination against nationals of any state member of the League of Nations."

This latter allegation should have been effectively disposed of by the declaration on the subject by Lord Curzon, secretary of state for foreign affairs. In spite of his important statement, however, the atmosphere of suspicion has been only allayed, but not entirely dissipated. Lord Curzon, speaking on behalf of his majesty's Government, said: "We are glad to find ourselves in general agreement with the contention of the United States Government that the world's oil resources should be thrown open for development without reference to nationality."

SINCERE TRUSTEESHIP.

The territory is held in sincere trusteeship by the British on behalf of the new Arab nation, which will, in the fullness of time, assume a status of complete independence. Mesopotamia is being governed in strict accordance with article 22 of the covenant of the League of Nations and all instructions issued in this connection by the mandatory are imbued with the intention loyally to adhere to the tenets of the league. All the natural resources of the state have carefully been preserved, so that when the Arab Government assumes direction they will not be handicapped by any restrictions or contracts made, or entered into, by the mandatory power.

This especially refers to the valuable oil deposits at Mosul and Irak and the only oil well sunk has been for military purposes and at the expense of the army. In the same way, and for the same purpose, a small refinery has been started to deal with the oil from the Persian oil fields. It is quite a true statement to say that England has not sought for any oil or other monopoly for herself or her nationals and the rights which Britons had obtained in the country remain exactly as they were before the war.

BRITAIN'S SINCERITY.

There are many other indications of the sincerity of Britain in holding the country in trust for the Arabs, for to every possible post of authority, dignity and importance Arabs are being appointed, and English political officers in the towns are being withdrawn and replaced by Arabs. The courts are also staffed by the same race, and under the British administration the number of primary and secondary schools has been greatly increased. In these schools the national language is conscientiously taught and English has only been introduced into the country when it is actually needed. Another excellent feature of the happy results of British administration is that there are now about 100 municipalities at work and these bodies are performing valuable public duties, including the starting of electric lighting, water supply, flour mills and other important enterprises.

The task intrusted to Britain, and which she is so unselfishly and efficiently carrying out, is a most difficult one, for the Arabs are a turbulent race. Although of an independent tendency these people have been forced to bow to a foreign yoke for a thousand years and are, therefore, at the present, far from being prepared for responsible government. The necessary preparation and training is being supplied by England, who, with her centuries of experience is successful colonizing, is particularly adapted for the task. Under the old Turk there was confusion and the Arabs are divided among themselves by religion and tribal differences. In these difficult circumstances whatever of progress has been made by the Arabs in the direction of settled and well-ordered government must be laid to the credit of Great Britain, and the present and future hope of the country lies in the temporary, uninterrupted policy of the British in restoring order out of chaos, and inculcating into the restless Arabs the priceless advantages of a strong and settled Government.

A LOFTY MISSION.

Time alone will tell if the British administration will be successful in placing on a firm and lasting basis "the government of the people, for the people and by the people" in Mesopotamia, but the indications are that the present regime, in the absence of any untoward events, will succeed in the lofty mission to which it is committed.

In connection with the system of mandates it is interesting to recall that this trustee method of ruling native communities, who were not sufficiently advanced to rule themselves, dates back to the British South Africa Act, 1909. In a schedule to that act the transfer to the Union by the Imperial Governments of the native territories of Basutoland, Bechuanaland and Swaziland is specially provided for, and the terms of the "mandate" specified.

It is laid down that these territories cannot be alienated and the revenues of each are to be disbursed for and on behalf of the territory. Recognition was accorded of native customs, and the people were not to be restrained from intercourse with the remainder of South Africa and provision was made for the establishment of a judicial system, with right of appeal to the King-in-council.

THE BRITISH MODEL.

In this way the British model for the governance and protection of native peoples may have been utilized by the peace conference for the administration of the vast territories surrendered by the late enemies of the allied and associated powers.

In regard to the resources of Mesopotamia, it may be pointed out that the country has great latent riches, the most important being the oil deposits, as the whole territory is petroliferous. Another export industry is cotton and a first shipment of this valuable product, amounting to 90 bales, recently left Bagdad. Rice, too, when the cultivation is developed, should prove an important asset to the trade of the country.

With the development of irrigation from the Tigris and Euphrates, on the lines of the Nile and Colorado, Mesopotamia may once again supply the world with grain.

In spite of carping criticism at home and abroad in regard to the mandate for Mesopotamia, there is little doubt but that England, developing the excellent start which has been made, will win through and deliver to the Arabs, when the time is ripe, a well-administered country in full-going order.

OLYMPIC'S COMMANDER GETS NEW LEVIATHAN

Sir Bertram Hayes to Command New Majestic, World's Largest Ship.

NEW YORK, Oct. 20.—Sir Bertram Hayes, captain of the White Star liner Olympic, has been selected to command the Majestic, the world's largest ship, which will enter the company's Transatlantic service early next year. He has followed the sea for 41 years and was knighted for his services in commanding the Olympic as a troop transport in the war. He formerly commanded the Adriatic.

Capt. A. E. Shambleton, now commanding the Adriatic, will succeed Sir Bertram on the Olympic. Capt. F. B. Howarth, of the Baltic, also has been promoted to command the line's new 35,000 ton liner Homeric, nearing completion.

DROUGHT CAUSES MUCH TROUBLE IN VERMONT

WESTFIELD, Vt., Oct. 20.—Weather conditions unprecedented within the memory of the oldest inhabitant have prevailed in this border country for several weeks. Lack of rain has caused brooks to dry up, and in the towns of North Troy, Newport, Barton and Coventry and Stanstead, across the Canadian line, use of electric power has been abandoned because of the water shortage. September passed without frost.

The drought has effected the trees, and the vari-colored autumn leaves have withered on the branches. Squirrels, lacking their usual supply of maple seeds, hang about the houses, and whenever a door is opened scamper inside for food.

In several towns the water supply has become so low that it has been condemned for drinking purposes, and firemen are obliged to depend upon the lakes or ponds when called upon to fight fires.

CONCILIATION BOARD HOLDS FUTILE SESSION

MONTREAL, Oct. 20.—The first session of the conciliation board under the Lemieux Act, to investigate the protests of the employees of the Grand Trunk Railway over the 12½ per cent. reduction in wages, terminated yesterday without result, mainly owing to the fact that only one of the railway brotherhoods was represented.

This board is separate from the one which recently deliberated here under the chairmanship of Mr. Justice MacLennan. It was appointed at the request of the Grand Trunk Railway Company's clerks, station employees, roundhouse men and shop laborers.

IN BUSINESS LONG TIME

EXETER, Oct. 20.—Peter Frayne, who has been in business here for the past 44 years, has disposed of his stock to Maurice Quance, who takes possession on Monday. There are only two other men in Exeter now actively engaged in business who have been continuously so for a greater length of time. Dr. Browning, the medical officer of health, and James Dignan, blacksmith. Mr. Frayne has been a member of the school board for 18 years and for 17 years he was superintendent of the James Street Sunday school.

SHIPPING SUGAR BEETS.

HENSALL, Oct. 20.—Sugar beets are constantly being shipped from here, the mild weather proving very favorable and thus far good accommodation has been secured from the railway, but the shipments will not be as large as that of former years. The committees in charge of the sports for the High School field day are getting up good prizes and making every effort to make a success of it Friday on the Hensall Park grounds.

MEMORIAL IN BRITISH COLUMBIA.

KALSO, B. C., Oct. 20.—A memorial to the men of Kaslo and district who fell in the war, in the form of a shaft of polished black granite, is to be erected here. It will rest on a die of a similar material and finish, which will take the inscription. The bases, two in number, will be of gray granite. The memorial will overlook Kaslo Bay.

ANTI-LOAFING LAW.

EDMONTON, Oct. 20.—Nonworkers will not find any encouragement for loafing in Edmonton this winter if plans to revert to the anti-loafing regulations of the War-Times Measure Act are carried out. The Provincial Government, it is believed, is considering the enactment of such a law and a plan proposed is to tabulate the industrial career of every man that is out of work. Under such a scheme the city would not employ men who had refused work in other places. In this way it is hoped to discourage genuine idlers, making the handling of the local situation easier in the way of helping bona fide citizens who are without employmept.

OLD GLOBE HAS ROUGH PASSAGE

Earthquakes, Cloud-Bursts and Hurricanes Mark Year

WORLD-WIDE HEAT WAVE

Recovering From Attack of "Meteorolgical Mumps"

NEW YORK, Oct. 20.—The old spheroid known as the earth is emerging from what some diagnosticians may call a severe attack of meterological mumps. It has been accompanied by an intermittent fever manifested in a world-wide heat wave of unusual length and intensity. In spite of crises and relapses—earthquakes, tidal waves, cloudbursts, typhoons, waterspouts, hailstorms, floods and hurricanes in many widely separated parts—from Kamchatka to Cape Horn, and from Guam to Guadalupe—the doctors are confident the patient will recover.

Meanwhile, North America for the last year has been suffering chiefly from an excess of high temperature and a deficiency of moisture, a condition unprecedented in the 50 years' history of the United States weather bureau.

From January to September 22 last the temperature of New York City, for instance, has shown an aggregate excess of warmth of 960 degrees above normal, while there has been a shortage of 6.71 inches in rainfall. The greatest amount of September precipitation was in 1882, when more than 14½ inches fell, and the least for that month occurred two years later with only fifteen-hundredths of an inch.

Weather bureau officials here declined to discuss the possible connection between the present high temperatures and disasters of nature in many parts of the world.

It is a fact, however, that whatever the cause, this terrestial ball has been subjected of late to rough usage, notwithstanding that the war is over. A glance back at some of the recent disasters and natural phenomena shows the following:

Two million Koreans starving in Manchuria owing to drought-ruined crops.

Three hundred buildings wrecked and many killed by hailstorm and waterspout at Baez, Cuba.

Three volcanoes, Villarica, Llaima and Lanin, spout flames more than a thousand feet from craters.

Drought kills fish in River Seine and France suffers most severe drought in 47 years.

Rhine and Moselle rivers do great damage in highest flood in 136 years.

Cloudburst and hailstorm damage Rome, Italy.

Mount Vesuvius shows activity and earthquake shock is felt from Leghorn to Lake Lugano.

Italian destroyers carry inhabitants to safety as volcano Stromboli resumes activity.

Damage of several million drachmas done in Greece by severe hailstorms.

Earthslides block Corinthe Canal.

Cyclone destroys three towns in Haiti.

Volcano Kilua, in Hawaii, spouts immense fountains of lava.

Activity of Popocatapel, in Mexico, increasing.

Earthquake shakes Vera Cruz and four other cities.

Lightning strikes oil wells, causing millions of dollars' damage in Tampico and other districts.

Mexicans pray to "water goddess" to end drought.

Volcano Colima, in Jalisco, in eruption.

Many lives lost in waterspout which destroyed part of Tangier, Morocco.

Volcano Masaya, in Nicaragua, in eruption.

Typhoon and floods in Philippines and especially on Island of Luzon do great damage

Six new craters opened in Mount Izalco, Salvador.

Waterspout in Maia-Doara Province, of Spain, damages crops and villages.

Heat in the Alps causes glaciers to shrink and nine mountain climbers are killed.

Flood inundates Pueblo, causing $10,000,000 property loss.

Forty-seven persons perish in San Antonio, Texas, flood.

One consolation of the freak weather, however, is the prospect of an "open winter."

Live Wire Provision Merchants

Save Running Around By Making Your List From Advertisements.

SHOP FROM THIS PAGE
QUALITY FOODSTUFFS OFFERED AT REASONABLE PRICES WITH AN ASSURANCE OF SATISFACTION

Read the Items for the Articles You Require In Your Home

"WE DELIVER THE GOODS"

—In two senses—right at your door and right in quality. We have a reputation for handling the best and freshest Fish in town and carry all kinds in season, both SEA and LAKE FOOD. Also Shell-Fish, when right to handle. We have our own wholesale dealers, who supply us with fresh consignments daily, right out of the water.

LOTS OF VARIETY TO CHOOSE FROM.

Herring, Whitefish, Cod, Salmon Trout, Halibut, Sea Salmon, Pickerel, Perch, Kippers, Fillets, Finnan Haddies, Kipperines, Salmon Snacks.

OYSTERS, IN BULK OR SHELL. SHRIMPS, BY THE PINT OR QUART.

POULTRY — TURKEYS, DUCKS, FOWL, CHICKENS
Trussed Free.

LET US FILL YOUR GROCERY WANTS.
We appreciate your orders. You will appreciate the quality and price.

Soaps
Comfort, P. & G., 10 bars 74c
Surprise, 10 bars 74c
Sunlight, Gold, 10 bars ...74c
Palmolive, 8 bars 25c
Lifebuoy, 3 bars 25c

Flour
7-lb. Bag .. 35c
12-lb Bag.. 60c
24-lb. Bag $1.18
Cornmeal, 3 lbs. 15c
Lemon Rice, 3 lbs. 25c
Tapioca, 3 lbs. 25c

Apple and Raspberry Jam, 4-lb pail 55c
Seeded Raisins, 11 oz. pkgs.. 23c
Salada, Red Rose, Lipton's Tea, lb. 50c
Magic Baking Powder, lb. tins..35c
Carnation Milk, large tins, 3 for 50c
Cornstarch, 3 pkgs. for 29c
Rice, good quality, small, 4 lbs. 25c
Our Special Black Tea, per lb... 5
Laundry Starch, 2 pkgs. for ... 25c
Soap Chips, 2 lbs. for 38c
Toilet Paper, 10 rolls for 50c
Corn, Peas, Tomatoes, per tin 15c
Clark's Tomato Soup, 2 tins...25c
Clark's Baked Beans, 2½-lb. tin 25c
Snowflake Ammonia, 3 pkgs. for 25c
Choice Creamery Butter, per lb. 45c
Pure Lard, 3-lb. pails for 62c
Shortening, Domestic, 3-lb. pail 55c
Jelly Powders, 3 packages for..25c
Holbrook's Custard Powders, 2 pkgs. for 25c
Holbrook's Pure Malt Vinegar, bottle 30c
Bloater Paste, per jar 20c
Corn Syrup, 5-lb. tins 50c

LOTS OF OTHER BARGAINS.

Cereals
Corn Flakes, per pkg... 11c
Shredded Wheat, 2 pkgs. ... 29c
Puffed Wheat, per pkg... 15c
Oatmeal, 5 lbs. 26c
Cream of Wheat, 3 lbs. 25c

Sugar
Granulated, 10 lbs. 88c
Brown, 10 lbs. 85c
Tea Cubes, 2 lbs. 25c
Icing, 2 lbs 25c

We deliver to all parts of the city absolutely FREE.
ONN'S UP-TO-DATE MARKET
PHONE 1295. 143 KING STREET.

NOW FOR A GOOD OLD-FASHIONED MEAT SALE

Beef, Pork, Veal or Lamb, all marked at sale prices to-morrow. Don't pass up this opportunity of buying your supply here to-morrow, for you can save two to five cents on every pound, quality considered. Many of the specials we offered last Saturday were gone before noon, so let this be a tip to you. Phone your order or get here early for the best cuts.

3,000 Pounds SHOULDER ROAST PORK 15c PER POUND
Legs, Loin and Chops SPRING LAMB 35c PER POUND
BREAST SPRING LAMB 18c PER POUND
ROLLED BACON 20c PER POUND By the Piece
3 LBS. PURE LARD 60c Our own, 70c

1,000 Pounds HAM ROAST PORK 25c PER POUND
Legs, Loin or Chops YEARLING LAMB 25c PER POUND
BREAST YEARLING LAMB 12½c PER POUND
Smoked PICNIC HAMS 18c PER POUND
LAMBS' HEADS 5c each (TONGUE IN)

ROAST BEEF 17c PER POUND
RIB ROAST BEEF 20c PER POUND
100 LBS. GRANULATED SUGAR $8.50 Delivered
COTTAGE ROLL BACON 25c PER POUND
20 LBS. PURE LARD $4.00 Our own, $4.40

STEWING BEEF 12½c PER POUND
BOILING BEEF 12½c PER POUND
FRESH HOCKS 10c PER POUND
SMOKED HAMS 30c By the Piece
3-LB. PAIL SHORTENING 50c Domestic 55c

FRESH SIDE BACON 25c PER POUND
SWEET PICKLED BACON 25c PER POUND
BREAKFAST BACON 30c Per Pound By the Piece
LAMBS' LIVER c PER POUND
5-LB. PAIL SHORTENING 85c Domestic 90c

1, 2, 3, 4, 5 Market House.
ANDERSONS
THE BIG STORE.
Phones 1643 and 1644

Dean's Raisin Bread

ON SALE EACH WEEK-END.

The nutrition received from Bread makes it one of the very best health-producing foods.

When raisins are added to Bread it is a particularly appetizing and satisfying food. Order your loaf early.

Our wagons go to all parts of the city daily

579 RICHMOND STREET. :: :: PHONE 1345.

Granny's Favorite

Home-Made Loaf

is gaining in popularity every day. There is a real demand for this loaf—on account of its goodness.

Ask for it at your grocer or have it delivered by wagon.

Brighton's O. K. Bakery
479 Errery. Phone 2160.

Pure Olive Oil

FRESH SHIPMENT.

LOWER PRICES

Reg. $6.50 gallon.....$5.50
Reg. $3.50 ½-gallon $3.00
Reg. $1.75 quart $1.50
Reg. $1.00 pint 85c

FOR SALE AT YOUR GROCER AND AT

Catalano & Sansone
Phone 25, 26. 292 Dundas St.
fr

DAVIES' WEEKLY BULLETIN

FAMILY ROAST 15c The Favorite
SIRLOIN ROAST 25c

New Peas	15c	Excelsior Corn, 2 tins	25c	Aylmer Tomatoes	15c	4-lb tin Marmalade	75c
Round Steak	22c	Lamb Legs	30c	Breakfast Bacon, piece	32c	Porterhouse Roast	28c
Brisket, Center Cut	10c	Lamb Shoulders	15c	Back Bacon, piece	40c	Sirloin Steak	25c
Hamburg Steak	15c	Lamb Chops	25c	Pickled Bacon	20c	Rump Roast	20c
Brisket Points	8c	Mutton Shoulders	10c	Veal Legs	22c	Boneless Cuttings	12½c
Shoulder Roast	12½c	Mutton Chops	18c	Veal Shoulders	17c	Pot Roast	10c
Boiling Cuts	7c	Mutton Breasts	8c	Veal Chops	25c	Beef Shanks	6c
Rolled Ribs	28c	Lamb's Liver	15c	Veal Breasts	12½c	Creamery Butter	43c

177 Dundas Street East End Store: 654 Dundas Street

Beats them All
Windsor Table Salt
Made in Canada
THE CANADIAN SALT CO. LIMITED

Are You Getting Your Share of These Genuine Bargains?

Our Quality Goods Along With These Low Prices Should Appeal To You

BIG PORK VALUE

Shoulder Pork Chop, lb. 22c
Ham Roasts Pork, lb. 25c
Pork Hearts. 3 lbs. for 25c
Lean Shoulder Roasts, no shank.... 20c
Special — Pork Sausages, lb. 20c
Fresh Hocks. 3 lbs. for 25c
Lean Pork Cuttings, lb. 15c
Pork Kidneys 3 lbs. for 25c
Meatty Spare-ribs, lb. 18c

Breasts Spring Lamb, lb. 12½c
Shoulder Spring Lambs, lb. 23c
Extra Quality Veal—Stew Veal, lb. 12½c
Shoulder Veal, (to dress), lb. 20c
Smoked Picnic Hams, mild cured, lb. 20c

Provision Specials
Choice Creamery Butter, lb. 43c
New Yellow Cheese, lb. 25c
Sweet Potatoes, 4 lbs. for 25c
Spanish Onions, 3 lbs. for 25c
Choice Pickled Shoulders, lb. 17c

Extra Quality Corn Beef, lb. 15c
Bacon Ends, lb. 10c
Sliced Smoked Bacon, lb. 35c
Homemade Shortening, lb. 10c
2-lb. pail Lard, at 65c
5-lb. pail 90c
Pure Honey, ...

Can You Beat These 5-Cent Specials?
Sweet Bones, per lb. 5c
Pickled Hocks, per lb. 5c
Pork Liver, per lb. 5c
Fresh Beef Hearts, per lb. 5c

Extra Quality Beef
Stew Beef, per lb. 10c
Brisket Beef, per lb. 10c
Lean Beef Cuttings ..... 2 lbs. for 25c
Choice Pot Roasts, per lb. 12½c
Choice Oven Roasts Beef, per lb....15c

FRESH GREEN GOODS, CHICKENS, DUCKS, BULK OLIVES AND PICKLES.
MAKE THIS BRIGHT, SANITARY STORE YOUR STORE.
ALL ORDERS RECEIVED UNTIL 7.30 P. M. FRIDAY WILL BE DELIVERED AT 8 A. M. SATURDAY.

CLIFF ROBINSON

QUALITY MEATS AND PROVISIONS.
TWO PHONES: 7111 - 7112. 206 DUNDAS STREET. THREE CARS.

The Big School Problem

How to give Johnny a warm, nourishing breakfast and get him off to school in time—the problem is easily solved by giving him

Shredded Wheat

With HOT Milk

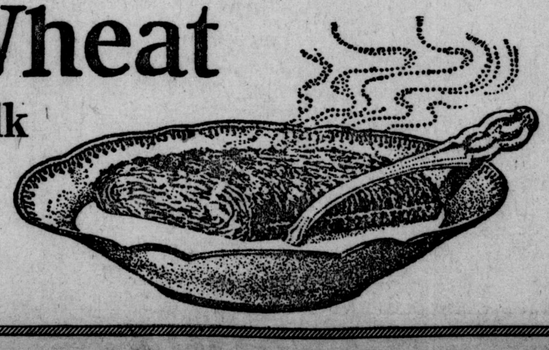

Heat two Biscuits in the oven to restore their crispness; pour hot milk over them, adding a little cream and a little salt. Better for children than mushy porridges, because it encourages thorough chewing, which is necessary to form sound teeth and insure good digestion. The ideal food for youngsters and grown-ups. It is ready-cooked and ready-to-serve.

TAKES LAW SOCIETY OFFICE.

TORONTO, Oct. 20.—Hon. Featherstone Osler, former justice of the Ontario Court of Appeal and well known throughout Ontario, has been elected treasurer of the Law Society of Upper Canada. Mr. Osler is president of the Toronto General Trusts Corporation.

DONATION FOR FIREMEN'S FUND

—Scandrett Bros. donated $25 to the firemen's private fund for the excellent work of the department in preventing the fire of Monday night from spreading to the interior of the store.

H. MILLERSON

PHONE 4080. 567 RICHMOND STREET

The North London Quality Meat Market. A few specials for Saturday.

Prime Rump Roasts 25c
Choice Oven Roasts 20c
Rolled Pot Roasts 20c
Rib Boiling Beef 12½c
Choice Stewing Beef 12½c
Choice Corned Beef 20c
Pickled Shoulder Pork 25c
Fresh Ham Roast Pork 35c
Fresh Shoulder Roast Pork 25c
Shoulder Roast Spring Lamb 25c
Breasts Spring Lamb 15c
Shoulder Roast of Veal 25c
Breasts of Veal 15c
Stewing Veal Special 10c

Hearts, Liver, Tenderloins, Spring Ducks and Chickens always on hand.

BOND AND STOCK MARKETS----GRAIN AND PROVISION QUOTATIONS----LIVE STOCK

BEEF CHEAPER ON LOCAL MARKET

Dressed Hogs Bring Fourteen Dollars Hundred.

Hay took another jump in price on the local market on Friday. This is accounted for by the small quantity that has been offered in the past week.

Two loads of dressed hogs were sold for $14 a cwt. Beef has taken a slump in price.

Potatoes remain steady. They can be bought at $2 a bag in 5 to 10 bag lots. Single bags bring from $2.15 to 2.25 a bag.

There has been an abundance of pumpkins on the market this week. They bring from 10c to 25c each. Carrots are also plentiful at 75c to $1 a bushel.

A few grapes are still on the market and are selling at from 60c to 70c a basket.

The quotations for the day are as follows:

Eggs and Butter.			
Eggs, fresh, crates	50	@	50
Eggs, basket	52	@	52
Eggs, fresh, retail	55	@	58
Butter, crocks, w'sale	40	@	40
Butter, crocks, retail	42	@	43
Butter, lb. rolls, w'sale	40	@	40
Butter, lb. rolls, retail	42	@	45
Butter, creamery, w'sale	41	@	41
Butter, creamery, retail	45	@	45
Honey, strained	17	@	20
Honey, 5-lb. pail	85	@	1 00
Vegetables and Fruit.			
Apples, peck	40	@	50
Apples, bushel	1 00	@	2 00
Potatoes, new, peck	40	@	45
Potatoes, new, bushel	1 50	@	1 50
Potatoes, bag	2 00	@	2 25
Celery, each	5	@	12
Cabbage, each	10	@	20
Cabbage, dozen	1 00	@	1 50
Beets, bushel	75	@	75
Turnips, bushel	60	@	75
Carrots, bunch	5	@	7
Carrots, bushel	75	@	1 00
Pumpkins, each	10	@	25
Cauliflowers, each	15	@	35
Cauliflowers, dozen	1 00	@	2 50
Tomatoes	50	@	50
Pears, ordinary, 11 qts.	30	@	30
Pears, 6 qts.	50	@	60
Pears, bushel	1 25	@	1 75
Pickling onions, quart	15	@	25
Pickling onions, 11 qts.	1 10	@	1 75
Dry onions, bushel	2 50	@	2 50
Peppers, sweet, dozen	30	@	40
Green peppers, dozen	10	@	15
Red peppers, dozen	10	@	15
Sweet potatoes, hamper	3 25	@	3 25
Sweet potatoes, lb.	10	@	12½
Mushrooms, lb.	25	@	40
Citrons	10	@	25
Quinces	10	@	10
Grapes	60	@	70
Chestnuts, bushel	15 00	@	15 00
Chestnuts, lb.	30	@	40
Parsnips	1 00	@	1 25
Poultry — Alive			
Old fowl, lb.	14	@	18
Spring chicken, lb.	18	@	22
Ducks	18	@	20
Poultry — Dressed			
Old fowl, retail	23	@	25
Spring chickens, lb.	28	@	32
Ducks, lb.	25	@	30
Geese, each	1 00	@	1 40
Grain — Per Cwt.			
New wheat	1 66	@	1 83
New oats	1 25	@	1 30
Oat oats	1 70	@	1 75
Grain — Per Bushel			
New wheat	1 00	@	1 10
Oats	59½	@	59½
New oats	42½	@	44
Hay and Straw			
Hay	18 00	@	22 00
Straw	12 00	@	13 00
Dressed Meat—Wholesale—Per Cwt.			
Beef, heifer and steer, 500 to 600 lbs.	10 00	@	11 00
Beef, heifer and steer, 600 to 700 lbs.	10 00	@	12 00
Beef cow, 500 to 600 lbs.	8 00	@	9 00
Beef, cow, 400 to 500 lbs.	12 00	@	12 00
Beef, hinds, per lb.	12	@	15
Beef, fronts, per lb.	8	@	11
Veal, hinds, per lb.	20	@	22
Veal, fronts, per lb.	12	@	15
Veal	12	@	15
Lambs, choice, cwt.	18 00	@	18 00
Lambs, hind, per lb.	25	@	25
Lambs, front, per lb.	18	@	20
Dressed hogs	14 00	@	15 00
Live Stock.			
Hogs, select	8 50	@	8 75
Stags, sows, per cwt	5 00	@	5 50
Small pigs, pair	8 00	@	12 00
Hides.			
Whole hides, No. 1	4½	@	4½
Whole hides, No. 2	3½	@	3½
Whole hides, No. 3	2½	@	2½
Calfskins, No. 1	11	@	11
Calfskins, No. 2	9	@	10
Horsehides, each	10	@	15
Horse hair, skin	5	@	7
Wool.			
Coarse, unwashed	6	@	7
Medium, unwashed	8	@	9
Fine, unwashed	10	@	12

EGGS

TORONTO, Oct. 20.—(Dominion live poultry branch).—The export of eggs from the port of Montreal for the week ending October 15 was 11,525 cases of Canadian and 6,175 cases of Cities eggs. These eggs were billed to Liverpool, London, Glasgow, Bristol, Manchester, Hull, Leith and Newcastle. The export of storage eggs to Great Britain will continue for the next few weeks.

The stocks of storage eggs in Ontario on October 1 amounted to 128,906 cases, as compared with 136,087 cases upon the same date last year, a decrease of 7,181 cases.

Toronto, market firm and unchanged; Montreal, firm; specials, jobbing, 58c to 60c; extras, 55c; firsts, 47c to 48c; seconds, 38c to 40c; sales reported at 47c to 48c f. o. b., Ontario country shipping points.

Winnipeg, unchanged.

Brandon dealers paying country shippers 32c, delivered; jobbing, 38c to 42c; fresh receipts light; quality poor; large percentage of held eggs arriving.

Prairie Provinces and British Columbia markets unchanged.

Chicago, current firsts, 45c to 47c.

New York, current extra firsts, 52c to 56c; firsts, 46c to 51c; near by hennery, whites, 87c; refrigerator, fancy, 37c to 39c; firsts, 34½c to 36c.

MONTREAL, Oct. 20.—A very firm feeling is reported in the egg market; prices noted, 47c.

CHICAGO, Oct. 21.—Eggs unchanged; receipts, 2,646 cases.

CHEESE

NEW YORK, Oct. 20.—Cheese steady; receipts, 2,222 boxes; state, whole milk, flats, fresh, specials, 22c to 23c; do., average run, 21½c @ 22c; do., whole milk, twins, specials, 22c to 22½c; do., average run, 21c @ 21½c.

ROCKVILLE, Oct. 20.—At the regular meeting of the Brockville Cheese board to-day 600 white and 1,340 boxes of colored offered; 14⅝c for white and 14½c for colored were refused.

STIRLING, Oct. 20.—At to-day's cheese board meeting there were 315 boxes white and 155 boxes of colored; all sold at 14¾c.

KINGSTON, Oct. 20.—At to-day's meeting of the cheese board 404 boxes of colored were offered at 14⅞c bid; none sold.

CAMPBELLFORD, Oct. 20.—At to-day's cheese board meeting there were offered 265 white and 200 colored for sale. White sold at 15 3-16c and colored at 15c.

LIVERPOOL, Oct. 20.—Cheese, Canadian, finest white, 102s.

MONTREAL, Oct. 20.—A fair business is being done in cheese. Cheese, finest creams, 15¾c to 16¼c.

BUTTER

NEW YORK, Oct. 20.—Butter, unsettled; receipts, 11,112 tubs; creamery, higher than extras, 48c to 48½c; creamery extras (92 score), 47c to 47½c; creamery, firsts (88 to 91 score), 38c to 46c; state, dairy, finest, 45c to 46½c; cooking stock, current make, No. 2, 28c.

MONTREAL, Oct. 20.—Butter is quiet. Butter, choicest creamery, 38c to 39c.

CHICAGO, Oct. 21.—Butter firm; creamery, extras, 44½c.

CANADIAN STOCKS IN LONDON.

TORONTO, Oct. 21.—The following quotations on Canadian stocks in London were received by A. J. Pattison, jr., here to-day: Canadian Pacific, 142¾; Brazilian, 26½; General Electric, 105¾; Canadian Steamship Voting Trust, 20¼; Dominion Steel, 26; Shawinigan, 119½.

FINANCIAL.

NEW YORK, Oct. 21.—Selling of railroad shares on a moderate scale attended to-day's early dealings in the stock market. The refusal of the railroad labor organizations to cancel their strike order invited a renewal of professional operations. Losses among the more prominent transportations extended from large fractions to a point. Northern Pacific and Great Northern showing especial pressure. Steels also were heavy on the poor statements issued by several of the independent companies for the third quarter of the year. Shippings, sugars and tobaccos recorded fractional recessions.

NEW YORK.

Reported daily for The Free Press by Jones, Easton, McCallum Co., Ltd., ground floor, Royal Bank Building.

NEW YORK, Oct. 21.

	Open.	High.	Low.	1.30 p.m. Close.
Allis-Chalmers	34	34	33⅝	33⅝
Am. Int. Cop.	31⅞	31⅞	31½	31⅞
Am. Locomotive	89⅝	89⅝	89⅝	89⅝
Am. Can	26	26	26	26
Am. H. & L. pref.	49½	49½	48⅞	48⅞
Am. Sugar Co.	51⅝	51⅝	50¼	50⅞
Am. Woolen	74	74¾	74	74¾
Am. Steel Fdy.	23¼	23¼	23¼	23¼
Am. Tel. & Tel.	108	108	108	108
Anaconda	38¾	39	38⅝	39
Atlantic Gulf	26⅞	26⅞	26⅞	26⅞
Atchison	85⅛	85⅛	85	85
Balt. & Ohio	36	36	35⅞	35⅞
Baldwin Loco.	85⅝	86⅛	85⅝	85¾
Beth. Steel	52½	53⅜	52½	53
Ches. & Ohio	54⅝	54⅛	53	53
Calif. Petroleum	41½	41½	41¼	41½
Central Leather	27	27½	26½	26½
Chile Copper	11⅜	11⅜	11⅜	11⅜
Can. Pacific	110¾	111	109¼	110
Chino	24⅝	24⅝	24⅝	24⅝
Columbia Gas	61¼	61¼	61¼	61¼
Corn Products	80	80¼	79¾	80
Crucible Steel	58½	60	58½	59
Cuban C. Sugar	7¼	7¼	7	7
Erie com.	11¼	11⅞	11½	11½
do. first pref.	17⅝	17⅝	17¼	17¼
Gen. Electric	126	128¾	125⅞	128¼
Gen. Asphalt	54	54½	53⅝	53⅞
Gen. Motors	9⅞	9⅞	9⅞	9⅞
Goodrich	30⅝	31	30⅝	31
Gt. North. pre.	71½	71½	70¼	70½
Indus. Alcohol	44	44	43⅞	44
Inter. Nickel	13¼	13¼	13	13¼
K. C. Southern	23⅞	23⅞	23⅝	23⅝
Lack. Steel	39	39	39	39
Lehigh Valley	53½	53½	53	53
Marine pref.	46⅝	46⅝	46½	46½
Mexican Pet.	95¾	97½	95½	96¾
Midvale Steel	23¼	23¼	23¼	23¼
Missouri Pacific	18	18	17⅞	17⅞
Northern Pacific	73¼	73¾	72⅝	72⅝
N. Y. Central	72	72	71⅜	71⅜
Nor. & Western	94	94	94	94
Pan - American	43	44½	43	44
Pere Marquette	18¾	18¾	18	18¼
Pressed S. Car	55	55	54¾	54¾
Pierce - Arrow	13⅛	13½	12⅝	12¾
Royal Dutch	43¼	43⅞	43	43
Ray Con.	12⅞	12⅞	12⅞	12⅞
Reading	68⅞	68⅞	68⅛	68⅜
Retail Stores	52½	53⅛	52½	52½
Republic I. & S.	46	46½	46	46½
Rock Island	31⅞	31⅞	31⅜	31½
Rubber com.	48¼	48½	46¾	47⅜
Sinclair Cons.	21¼	21¼	20¾	21
Southern Ry.	18¾	19	18¾	19
San Francisco	21½	21½	21⅛	21⅛
St. Paul	23	23	22¾	22¾
Studebaker	72⅞	73	72⅜	72⅝
Southern Pacific	77	77	76¾	76¾
Tob. Products	63½	64⅝	63½	64⅛
Tenn. Copper	7¾	7¾	7¾	7¾
Transcon. Oil	8¾	8¾	8⅝	8¾
Texas Oil	39⅞	40	39⅝	39¾
Union Pacific	119¼	119¼	118¾	118¾
United F. Prod.	12½	12½	12½	12½
U. S. Steel	78⅛	78¼	77⅞	77⅞
Westinghouse	44⅞	45½	44⅞	45¼
Worthington P.	39⅛	39⅛	39	39⅛
Willys Overland	5⅝	5⅝	5⅝	5⅝
Utah Copper	52⅛	52⅛	52	52
Vanadium Steel	30¼	30⅝	30⅛	30⅛
Wabash	7	7	7	7
do. pref. A	20	20	20	20

MONTREAL STOCKS.

MONTREAL, Oct. 21.—The local stock exchange was not as active during the first half hour this morning as it was yesterday and no changes of any importance were noted. Dominion Steel appeared unchanged at 24¼ and Riordon at 8. National Breweries was quoted at 55¼, one-quarter of a point below its last night's closing figures.

Prices were steady at the noon close, and more than one advance was recorded. Brompton closed a half cent higher at 22½. Laurentide was particularly strong and advanced to 75½ National Breweries recovered its early loss of ¼. Riordon strengthened a point before closing at four. Wagannack, however, closed unchanged at 44½.

TORONTO STOCKS.

TORONTO, Oct. 21.—C. P. R. reflected the less favorable strike news from across the border on the Toronto stock exchange this morning. After opening at 122, yesterday's closing price, it fell off to 120½, with the last sale at 121. There were 84 shares sold. Canada Steamships, common and preferred, and Mackay, common, were fairly active, with prices steady. There was not much dealing in the Victories.

Sales.	Stocks.	High.	Low.	Noon Close.
5	Abitibi	31½	..	..
5	B. C. Fishing	21	..	..
5	Can. Bread	97⅛	..	..
25	Cement	58½	..	..
10	Steamships	19¼	..	..
45	do., pfd.	53¾	53½	53½
84	C. P. R.	122	120½	121
5	Smelters	17	..	..
50	Ont. Steel Prod.	47	..	..
25	Que. Power	24½	..	..
25	Spanish River	54¼	..	..
10	Steel of Can.	57¾	..	..
5	do., pfd.	69½	..	..
65	Toronto Ry.	70¾	70½	70½
85	Nipissing Mines	.595	..	..
6	Dominion Bk.	193	..	..
10	Bk. Hamilton	173	..	..
1	Royal Bk.	197¼	..	..
12000	War loan, 1931	92.35	..	..
1300	Victory, 1922	99.20	99.00	99.20
$200	do., 1923	98.20	98.00	98.15
100	do., 1927	97.00	..	..
1700	do., 1933	97.45	97.40	97.45
400	do., 1937	98.75	..	..
15100	do., 1924	97.25	97.00	97.25
18200	do., 1934	94.50	..	..
12	Can. Landed	70	..	..
30	Col. Investment	7	..	..
2000	Can. Bread bonds	86½	..	..
Unlisted:				
10	Natl. Breweries	55¼	..	..
200	McIntyre	192	..	..
10	Laurentide	74½	..	..
40	Brompton	22½	22	22½

STANDARD MINING

TORONTO, Oct. 21.—Trading was dull on the Standard Mining Exchange this morning, only 15,650 shares being disposed of. Holly was steady at 740, at which it closed yesterday afternoon, and the demand was better. Teck Hughes lost a quarter and Keora a half. There was no change in McIntyre, while there was a fair demand for V. N. T. at a half lower. In the silvers only La Rose at 34 and Nipissing at 590 appeared.

Sales.	Stocks.	Open.	High.	Low.	Noon Close.
100	Dome Ext.	70	..	..	..
1200	Holly	740	..	..	..
2500	Keora	13½	13½	13	13
300	McIntyre	191	..	..	..
200	P. Crown	11	..	..	..
3000	V. N. T.	16	..	..	..
5000	Teck. -H.	16¼	16¼	16	16

MONEY AND EXCHANGE.

NEW YORK, Oct. 21.—Sterling exchange easy; demand, Great Britain, 3.94¾; Canadian dollars, 8 9-16 per cent.

BAR SILVER.

NEW YORK, Oct. 21.—Foreign bar silver, 71½.

LIVE STOCK.

EAST BUFFALO.

EAST BUFFALO, N. Y., Oct. 21.—Cattle—Receipts, 600; steady. Calves—Receipts, 1,100; steady, $5 @ $13. Hogs—Receipts, 11,200; steady; heavy, $8.50 @ $8.75; mixed yorkers, light yorkers and pigs, $8.75; roughs, $6.75 @ $7; stags, $4 @ $5. Sheep and lambs—Receipts, 5,400; steady; unchanged.

FLOUR

MONTREAL, Oct. 20.—The condition of the flour market is unchanged.

Flour, Manitoba spring wheat patents, firsts, $7.60.

FRUIT AND VEGETABLES.

TORONTO, Oct. 21.—White & Co. report the following wholesale prices on fruits and vegetables this morning:

Pears—40c to 60c.
Apples—$5 to $8.
Grapes—70c.
Potatoes—$1.75 per bag.
Tomatoes—40c to 75c.
Green Peppers—40c to 50c; sweet, 50c to 75c.
Celery—25c to $1.
Cucumbers—75c to $1.

GRAIN.

CHICAGO.

CHICAGO, Oct. 21.—Active buying, ascribed largely to a professional speculator here, had a bullish effect to-day on the wheat market. Offerings were readily absorbed and the rising prices made some early selling run to cover. Bulls appeared to be basing their operations more or less on expectance that the president and his cabinet would find a solution for the threatened general railway strike. Opening quotations, which ranged from ¼c to 1¼c higher, were followed by a material further advance.

Corn and oats shared in the strength of wheat. After opening ⅛c to ½c higher, corn continued to ascend.

Oats started unchanged to ¼c higher and later scored additional gains.

Higher quotations on hogs helped to strengthen provisions.

Opening: Wheat, December, $1.04¾; May, $1.09½. Corn, December, 46¾c; May, 51¾c. Oats, December, 32¾c; May, 37⅝c.

Reported daily for The Free Press by Jones, Easton, McCallum Co., Ltd., ground floor, Royal Bank Building.

	Open.	High.	Low.	Close.
WHEAT—				
Dec.	1 04½	1 08½	1 04½	1 08¼
May	1 09¾	1 12¾	1 09	1 12¼
CORN—				
Dec.	46¼	47	46¼	46⅞
May	51⅝	52¼	51⅝	52¼
OATS—				
Dec.	32⅝	33⅜	32⅝	33¼
May	37⅜	37⅞	37⅜	37¾

WINNIPEG GRAIN.

WINNIPEG, Oct. 21. — Opening: Wheat—October ¾c to 1⅛c higher at $1.10 to $1.10⅝; November ⅝c to 1½c higher at $1.09½ to $1.10⅝; December ⅝c to 1c higher at $1.06¾ to $1.07; May ⅝c to 1⅛c higher at $1.12⅛ to $1.13. Oats—October ⅜c higher at 37¾c; may ¼c higher at 41c. Barley—October unchanged at 55c. Flax—November unchanged at $1.77. December 1c up at $1.75.

Reported daily for The Free Press by Jones, Easton, McCallum Co., Ltd., ground floor, Royal Bank Building.

WINNIPEG, Oct. 21.

	Open.	High.	Low.	Close.
WHEAT—				
Oct.	1 10½	1 13⅝	1 10	1 13
Dec.	1 07¼	1 09⅛	1 06¾	1 09⅛
May	1 13¼	1 14⅝	1 12½	1 14⅝
OATS—				
Oct.	41⅛	41⅝	41⅛	41⅝
Dec.	37⅜	38⅛	37⅜	37⅞
May	41⅜	41⅞	41	41⅝
FLAX—				
Dec.	1 75½	1 76¼	1 75	1 76

CANADA STEAMSHIPS TO FLOAT BIG ISSUE

MONTREAL, Oct. 21. — Further strength in Canada Steamships preferred shown recently on the local stock exchange is stated to be based on more definite stories of the completing of the enterprise's financing. It is said that this will take the form of $6,000,000 seven per cent. serial bond issue of from one to ten years' maturity and that it will be put out at par. It is understood that the company expects to realize 95 net on the issue.

SAYS FORT NORMAN OIL HOLDS MUCH PROMISE

Wells Already Developed Not Large But Prospect is Good.

OTTAWA, Oct. 21.—Speaking before the Ottawa branch of the Engineering Institute of Canada here last night, O. S. Finnie, of the mining and Yukon branch of the department of the interior, declared with reference to the Mackenzie district oil field that while the Fort Norman well was not a large producer, the field was one of great promise. After a period of intensive development it was hoped it would prove of immense value.

FRENCH DEBT INCREASES.

PARIS, Oct. 21.—Since January 1, 1920, the French public debt has increased 11,867,000,000 francs, it is shown in the figures presented in the 1922 budget bill, which has been prepared for submission to the French Parliament. The internal debt is placed at 229,055,000,000 francs and the external debt at 35,286,000,000. The total of these two debts is thus 264,341,000,000 francs, from which must be deducted debts of foreign countries to France, totaling 14,000,000, leaving an indebtedness of 250,341,000,000 francs.

CANADA'S FIRE LOSSES.

TORONTO, Oct. 21.—Fire losses in Canada during the week ended October 19 are estimated by The Monetary Times at $509,750, compared with $184,900 the previous week.

NEW INCORPORATION.

TORONTO, Oct. 21.—Authorized capital of $16,543,000 is represented by companies whose incorporations were reported to The Monetary Times during the week ended October 15, compared with $8,476,000 the previous week. Ontario again heads the list, $6,110,000; Manitoba, $1,050,000; British Columbia, $665,000; Quebec, $375,000.

Attempt Censure

(Continued From Page One)

about 1,000 Unionists were addressed by Austen Chamberlain.

The speaker appealed to his hearers loyally to confide in the Government and said he was aware there was considerable dissatisfaction in the party. He urged patience and promised a more complete statement when Irish matters were debated in Commons. At the close of his address Mr. Chamberlain was heckled, all the questions asked by the crowd referring to the Irish situation. He admitted that he, himself, was author of the proposal to invite the Sinn Feiners to a conference.

INCREASING HOSTILITY.

The Daily Mail said to-day that there was increasing hostility on the part of Unionist members of Parliament and electors toward Unionist members of the Cabinet, and that it was causing much concern among the party leaders. The newspaper declared there was some fear that the trend of opinion might split the annual meeting of the party, which will be held in Liverpool next month.

"Prime Minister Lloyd George," The Mail added, "is showing distinct signs of a return to Liberalism, and an increasing disregard of Unionist sentiment."

The Irish conference, at its meeting to-day, expected to grapple with the problem of Ulster, the most knotty question confronting the conference.

After a brief session the conference adjourned until Monday.

CONFERENCE RESUMED.

Representatives of the Dail Eireann and the British Government resumed at noon to-day their conference relative to a basis upon which might be built a lasting peace in Ireland. Since the last meeting of the conferees adjourned early this week, committees charged with examination of definite subjects have been at work, and it was expected they would be ready to report to-day. There was also an expectation that the Ulster problem would be discussed before to-day's session was concluded.

SEEKING MRS. SYNNOTT.—Mayor Little has been asked for information concerning Mrs. Ann Synnott and John and Thomas Synnott, who lived in London when last heard of by the daughter and sister, Mrs. Beatrice Ellen Conklin, of 14905 Thames avenue, Cleveland. Mrs. Conklin, in a letter to the mayor, states that she has not heard from her brothers since 1908. Any information asked be sent to her in Cleveland.

CITY NEWS

NOT WORRYING ABOUT STRIKE.—Chief Engineer Paquette, of the "Big Four" Railroad, with a number of other prominent railway officials, passed through London in a special car on the noon C. P. R. train en route for the North for a hunting trip.

MEET WEDNESDAY NIGHT.—Ward three, east of Adelaide street, will meet on Wednesday at 8 o'clock in Chesley Avenue School, while ward four electors living east of Adelaide street will meet at the same hour on Wednesday night in Foresters' Hall, Dundas street east, to appoint delegates to the N. L. C. convention of October 31.

N. L. C. WOMEN ORGANIZE.—London women supporters of the Meighen Government are meeting in the board room of the National Liberal and Conservative club rooms over the Majestice Theater on Monday afternoon at 3.30. All women who are interested are cordially invited to be present. It is desired to complete some special organization for work among the women voters of the district, and for this purpose the presence of every woman supporter of the administration under Premier Meighen is desired.

APPOINT N. L. C. DELEGATES.—For the purpose of appointnig delegates to the nominating convention of the National Liberal and Conservative party, which has been called for October 31, a meeting of the electors in wards one, two and those parts of three and four lying west of Adelaide street will be held in the banquet hall of the Masonic Temple on Wednesday evening, October 26, at 8 o'clock. All supporters of the Meighen Government, men and women who have votes in these wards, are asked to be present at this meeting. Further particulars regarding this meeting will be published in The Free Press on Saturday.

DECISION RESERVED IN SUIT FOR WAGES

Suit Against London Motors Heard By Judge Judd.

Judgment was reserved in the case of H. G. Buchanan in an action for a balance of wages claimed to be due him from the London Motors for services rendered. The case was tried in the first division court this morning by County Judge J. C. Judd.

Mr. Buchanan claimed through his solicitor that he was hired by the firm on verbal contract at $40 a week and that he only received $30 for the first eight weeks and $35 for the next three.

Mr. Stansell, appearing for the London Motors, claimed that Mr. Buchanan was hired at $30 and told at the time that he would be getting $40 by the end of the year, adding that if he was not getting that amount he would no longer be in their employ as they wanted a high-class man to whom they were willing to pay a high-class salary and, if he was not worth at least $40, he would be of no use to them. The defendants claimed that he had received all that was agreed upon.

A number of other cases were disposed of.

W. C. T. U.

(Continued From Page One)

temperance, $5,000; L. T. L. and "Y" work, $3,000, and missionary work, $4,000.

The department of scientific temperance demands that the Government give them "the same publicity that the Ontario Fire Prevention League got."

"Thirty-five millions of dollars have been wasted during the year in the province by liquor," Mrs. Denyes said, "and twenty-eight millions through fires."

FIGHT TOBACCO.

The department has appealed to the Junior Red Cross organizer for the inclusion of educational information re alcohol and narcotics in their health campaign and makes the following suggestions:

"That we place in our schools at least twice a year anti-narcotic leaflets, and see that the tobacco law has a prominent place.

"That suitable prizes be presented to public and high school pupils for essays on 'Why the Student Should Fight the Cigarette.'

"That we ask for a temperance day in all our schools.

"That we secure permission to hang posters in every school room where children can read."

The consecration service of the morning was taken by Dr. Charles Trumbull, of Philadelphia.

The concluding session this afternoon covered resolutions and discussions on plans of work, the latter including the proposal of a provincial organizer for work among the "Y.'s", who must, according to the honorary president, Mrs. S. G. E. McKee, "be young herself."

DEPARTMENT OFFICERS.

Departmental superintendents for the province have been named by the executive as follows:

Evangelistic—Mrs. Blanche Reid Johnston, Toronto.

Anti-Narcotic—Dr. M. F. Langton, Toronto.

Citizenship—Mrs. H. M. S. Detlor, North Bay.

Colored Work—Mrs. Hyatt, Windsor.

Canadian Marine—Mrs. Wilson Taylor, Goderich.

Exhibitions and Fairs—Mrs. John Cottom, London.

Work Among Indians—Mrs. B. C. Ashcroft, Howden Vale; Mrs. Sheeltis, Brantford.

Law Enforcement—Mrs. Haskett, Ottawa; Mrs. Atkinson, Hamilton.

Little White Ribboners—Mrs. F. L. Thursday, Hamilton.

Missionary Work—Mrs. S. K. McGill, Glencairn.

Medal Contest—Miss Annie R. Fry, Jordon; Miss Edna Farley, Belleville.

Health and Heredity—Dr. Margaret Patterson, Toronto.

Canadianization—Mrs. Craw, Fergus.

Parlor Meetings—Mrs. W. W. Wylie, Ottawa.

Prison Reform and Police—Mrs. Jones, Toronto.

Press—Mrs. Lottie Moore, Teeswater.

Railroad Work—Mrs. Dooley, Ottawa.

Systematic Giving—Mrs. Edmund Cole, Ottawa.

Scientific Temperance—Mrs. J. M. Denyes, Milton.

Temperance M. S. S.—Mrs. Ritchie, Arner; Mrs. John Jones, London.

Travelers' Aid—Dr. Sara Detwiler, Kitchener.

Convener County Presidents—Mrs. S. G. E. McKee, North Bay.

Convener Plans of Work—Mrs. U. V. Miller, Napanee.

Convener Resolutions—Mrs. C. Cameron, Toronto.

Representative Literature—Mrs. John Cottam, London.

Convener Programs—Mrs. Hattie Stevens.

Methods of Work—Mrs. W. T. G. Brown, Ottawa.

Secretaries of "Y.'s"—Mrs W. J. Webster, Lansdowne; Mrs. Wm. Kingan, Hamilton; Miss Marjorie Aitken, Goderich.

Militia and Soldiers' Comforts—Mrs. Asa Gordon, Ottawa.

Moral Education—Dr. Ellen Burt-Sherrett, Toronto.

OLD HOME TOWN GREETS PREMIER

St. Marys En Fete In Honor of Rt. Hon. Arthur Meighen.

BAND AND PROCESSION

Big Celebration Upon Premier's Arrival At Station.

ST. MARYS, Oct. 21. — (By Staff Reporter). — Rt. Hon. Arthur Meighen, Premier of Canada, was tendered a wonderful reception on his arrival in this his old home town this afternoon. He was met by a committee of prominent Perth citizens and, headed by a Kiltie band, a procession proceeded to the town hall, whehe he is speaking this afternoon.

It was one of the greatest celebrations in the history of the town and in addition to practically every citizen of the town, hundreds of those from the surrounding district, including many old friends of the premier, were gathered to do him honor. The premier was born and spent his early life on a farm near St. Marys, where he attended high school.

GEN. BOOTH'S SECOND DAUGHTER COMING

Major Mary Booth Will Preach Here on Sunday in Citadel and Patricia Theater.

Major Mary Booth, second daughter of General Bramwell Booth, will arrive in the city on Sunday and lecture in the Patricia Theater on Sunday afternoon at 2.30 on the activities of the Salvation Army during the war.

Major Booth spent four and one-half years at the front engaged in the relief work at the base and various hospitals throughout France and Belgium, and was also engaged in painting names on the crosses of the fallen heroes and writing letters to their kin. For her active work she was awarded the O.B.E. and C.B.E.

Accompanying the major on her first visit to London will be her aides de camp, Staff Captain Eva Smith, Colonel and Mrs. McMillan, Colonel Moorehead, Colonel and Mrs. Hargreaves, of Hamilton and formerly of London, and possibly Brigadier and Mrs. Walton, of Toronto.

Mayor E. S. Little will preside at the meeting and will be supported by a good platform of prominent citizens.

SAYS INCOME TAX JUST SHORT OF ROBBERY

John Z. White, of Chicago, Boosts Single Tax to Kiwanis Club.

A plea for single tax as a panacea for the ills of the world was made by John Z. White, of Chicago, to the Kiwanis Club at their noonday luncheon to-day. He claimed that a tax on land was the only democratic and fair tax, while a tax on industry he described as autocratic. He denounced both the income tax and the inheritance tax as little short of robbery. He described taxation as a pure matter of business. Taxation was the matter of paying the cost of the public bills. He described the theory of taxation that people should be taxed according to wealth as an immoral doctrine. People should be taxed according to the services rendered. He argued at considerable length that single tax was the only equitable system. His speech was interspersed with many amusing stories and at the close he was given a rousing reception.

Rev. Mr. Bowen made a plea to the club for support to the Bible Society.

J. B. Hay, district governor, urged that there be a big attendance of the club members at Guelph on November 4, when the new club there would be granted the charter.

CHAMBERLAIN URGES COALITION BENEFIT

British Government's Success Largely Due to Its Unity.

LONDON, Oct. 21.—(Canadian Press Cable.)—Rt. Hon. Austen Chamberlain, leader of the House of Commons, addressing a private gathering of Coalition Unionists, admitted that considerable unrest existed. He appealed to them to consider the extraordinary difficulties which the Government had encountered and urged the maintenance of unity, seeing that serious problems were facing the country. Mr. Chamberlain begged them to remember the great benefit which had resulted from the fact that in the momentous consultations with foreign powers and with the nations within the empire, as the Government now spoke as a Coalition Government and not as the mouthpiece of one political party.

MAY REIMBURSE FOR WINTER PUBLIC WORKS

Provincial Government Has Not Yet Made Announcement—Dominian Has Expressed Willingness.

The Provincial Government has not yet indicated whether it will agree to reimburse municipalities to the extent of one-third the additional cost of public improvements which are carried on this winter to assist the unemployment situation. The Federal Government has stated its willingness to contribute one-third if the provincial authorities will do the same. Mayor Little was in Toronto yesterday in an effort to secure some information on this, but the men he wished to see were not in the city. It is expected that a definite announcement will be made shortly from Queen's Park, Toronto.

COULDN'T FIGHT FIRES SO HE STARTS THEM

NEW Y

AMUSEMENTS

GRAND THE HOME OF FEATURES

The Celebrated English Actress

MARIE LOHR

DIRECT FROM THE GLOBE THEATRE, LONDON — ENTIRE WEST END CAST & PRODUCTION

TO-NIGHT AND SATURDAY, 8.15.
SAT. MAT., 2.15.

"The Marionettes"

Evenings—50c to $2.50.
Saturday Mat.—50c to $1.50.

SEATS NOW FOR
AMERICA'S BEST SHAKESPEAREAN ACTOR
N.Y. WORLD GLOBE POST TELEGRAM
WALTER HAMPDEN

Hamlet—Next Monday Night.
Taming of the Shrew—Tuesday.
Romeo and Juliet—Wednesday Matinee.
Merchant of Venice—Wednesday Night.

"Worthily upholding Shakespeare." —Montreal Gazette.

Evgs., 25c, 50c, 75c, $1.00, $1.50, $2.00.
Mat., 25c, 50c, 75c, $1.00, $1.50

ALLEN

TO-DAY, SATURDAY
James Oliver Curwood's Gripping Story of the Far North.

"The Golden Snare"

Christie Comedy
"MAN VS. WOMAN."

MARCUS ADENEY
Celebrated 'Cellist.

SPECIAL!
Saturday afternoon, "Boy Scout Matinee." Lots of Fun for the Kiddies.

MAJESTIC

ALL WEEK.
Matinees Wednesday and Saturday.

'The Naughty Wife'

Pay envelopes to be distributed at every performance this week and next, with exception of Monday. Special Monday, two seats for price of one. J17t

PATRICIA

TO-DAY.

Dustin Farnum

in

"The Primal Law"

CENTURY COMEDY — SCENIC
VAUDEVILLE
J201

LOEWS

MATINEE, 15c — EVENING, 35c
TO-DAY.
VIOLA DANA
"PUPPETS OF FATE"
Showing how sacrifice won what force could not conquer.
SUNSHINE COMEDY - PICTORIAL
VAUDEVILLE
J201

RUMMAGE SALE

In the East End Town Hall, Saturday, October 22, 10 a.m. Auspices of Hyatt Avenue Mission Circle. f

RUMMAGE SALE

Corner York and Thames Streets, Saturday, 2 p.m.
LADIES' AID, WORTLEY ROAD BAPTIST CHURCH.
On Normal Car Line. f

CHAMPIONSHIP
Rugby Match
SATURDAY AT TECUMSEH PARK
WESTERN U. vs. TORONTO VARSITY
f

FINANCIAL

W. C. FITZGERALD, INVESTMENTS made, money loaned. 110 Dundas St.

MONEY LOANED, LOWEST RATES. U. A. Buchner, barrister, 436 Talbot.

WILL SACRIFICE FOR QUICK SALE 525 shares of Peace River Petroleum. Box 122, Free Press. J18h

MONEY TO LOAN AT LOWEST rates; any amount; terms to suit. T. W. Scandrett, solicitor, 98 Dundas street.

MEETINGS

MASS MEETING FOR WOMEN
Masonic Temple
Monday, October 24, at 8 p.m.

SPEAKERS:
MR. C. R. SOMERVILLE
MRS. HARRY CARPENTER, Hamilton.

Auspices Women's Citizenship Committee L. C. W.

Every Woman Voter in London Should Hear Both Sides of the Issues of the Campaign.
J21v

1ST BATTALION
The Western Ontario Regiment.
The battalion will commence fall drill at the armories on
MONDAY, OCTOBER 24,
at 8 p. m. Any wishing to join apply at the armories Monday or Friday nights.
CHESTER BUTLER,
Major, Adjutant 1st Bn., The W. O. R.
J21v

THE REGULAR MEETING OF KILWINNING Lodge, No. 64, A., F. & A. M., will be held in the lodge rooms this (Friday) evening at 7.30 sharp. Visitors welcome. John T. May, W. M.; Whit Lancaster, secretary. f

MILK PRODUCERS

The London District Milk Producers' quarterly meeting in Agricultural Rooms, Saturday, October 22, at 2 p. m.
J20i

ELDER WILLIAM S. ALEXANDER, of the Old School, Baptist Church of Wilmington, Delaware, U. S. A., will preach on Sunday, October 23, 11 a. m. and 4 p. m., in County Building, Ridout and Dundas. J21i

NASSAU, L.O.L., 2170, WILL HOLD its regular meeting Monday evening, October 24, at 7.30, in the Orange Hall, Market Lane. Visiting brothers welcome. A. Boyd, W. M.; C. Edmunds, R. S. J21v

AN EMERGENT MEETING OF ST. GEORGE'S R. A. Chapter, No. 5, will be held to-night. Business and conferring degrees. J. Bernie Smith, Z. T. P. Elliott, Scribe E. f

LABOR FORUM, GRAND REOPENING, Sunday next, at 8, Labor Temple (next City Hall). Speaker: A. L. Hodgins, U. F. O. candidate East Middlesex. Subject: "The Ethics of Politics." Discussion. J21i

DAYTON & McCORMICK DANCES, Palace Academy, every Monday, Wednesday and Saturday nights. Novelty orchestra. Popular admission. No charge for dancing.

ARCHITECTS, SURVEYORS

FRED. M. BRICKENDEN, CIVIL ENGINEER, London Loan Building.

H. C. McBRIDE, ARCHITECT, THE Molsons Bank Building. Phone 262-W.

F. W. FARNCOMBE, CIVIL ENGINEER, surveyor. 307 Dom. Sav. Bldg.

W. G. MURRAY, ARCHITECT, DOM. Sav. Bldg., top floor. Tel. 1557-W.

WATT & BLACKWELL, REGISTERED architects. London-Toronto.

JOHN M. MOORE & CO., ARCHITECTS and engineers. 439 Rich'd St.

L. G. BRIDGMAN, ARCHITECT. Phone 2949. Bank of Commerce.

Births, Marriages, and Deaths

BIRTHS

McKEE.—At Bethesda Hospital, on October 20, 1921, to Mr. and Mrs. Robt. McKee (nee Monta Day), a son. f

MARRIAGES

ALLGROVE-SCHRAM — On Monday, October 17, 1921, by the Rev. J. A. Agnew, Miss Nora Schram, of Strathroy, to Randolph Allgrove, of this city. J211

ROZELL-ROBERTS—In Dallas, Texas, Chas. H. A. Rozell, formerly of this city, to Mary Joella Roberts, of Dallas, Texas. f

DEATHS

CORBETT—At 135 Bathurst street, on Wednesday, October 19, Sadie, beloved wife of Alfred Corbett. Funeral services at the above address at 2 o'clock on Friday, October 21. Interment at Mount Pleasant Cemetery. Friends and acquaintances please accept this intimation. J201

DICKIE—At his late residence, 860 Hellmuth avenue, London, on Wednesday evening, October 19, George Dickie. Funeral private. Please omit flowers.

HARDINGHAM—In this city on Thursday, October 20, 1921, Henery G., beloved husband of Charlotte Hardingham, in his 74th year. Funeral (private) from his late residence, 391 Glebe street, on Saturday, October 22 at 2 o'clock. Interment at Woodland Cemetery. f

JACKSON—At Stratford, Ontario, on October 19, 1921, through the effects of an automobile accident, W. R. Jackson formerly of London and Toronto. Funeral services at Stratford this (Friday) morning at 10.30 o'clock, thence to Grand Trunk station for conveyance to London, Ontario, where interment will take place at Mount Pleasant Cemetery, after arrival of train from Stratford at 1.45 p.m. f

IN MEMORIAM

GRENFELL.—In loving memory of my dear mother, Bessie Grenfell, who passed away three years ago, October 21, 1918.
'Tis just three years ago to-day
Since my dear mother passed away.
Three years ago, so long it seems,
We cannot see her but in dreams,
And yet we trust again to meet
And hold once more communion sweet.
Renewing still our acts of love
Within a fairer world above.
f —Loving Daughter Gladys.

GRENFELL.—In loving memory of my dear friend Bessie, who passed away three years ago to-day, October 21.
The rolling stream of time rolls on,
But still a vacant place
Recalls the smiles, the love, the voice,
Of one I loved so dear.
f —Loving Friend Mae.

NOBLE—In loving memory of our dear son and brother, Pte. George Noble, who was killed three years ago, October 21, 1918.
Just when his life was sweetest,
Just when his hopes were best,
His country called—he answered,
In God's hands now he rests.

Some may think that we've forgotten him,
When at times they see us smile,
But they little know the sorrow
That our smile hides all the while.
f

CARD OF THANKS

MR. AND MRS. JOSEPH ROBB, 36 Front street, wish to thank the Rev. Canon Gunne, also the kind nurses of L ward, Victoria Hospital, and ladies of the Loyal True Blue Lodge, also the girls of the I.Y.L. and friends and neighbors, for the kindness and sympathy shown them during their recent sad bereavement, and for the many beautiful floral tributes. f

MALE HELP WANTED

WANTED—ELEVATOR BOYS. APPLY Tecumseh Hotel. J21v

TEN MEN FOR PACKING CRACKERS, light work. Rectory south and Trafalgar street. J21i

WANTED—BOY OR YOUNG MAN FOR steady work in paper box factory. Reid Bros. & Co., Ltd. J21v

WANTED—EXPERIENCED SHIPPER; one with knowledge of footwear, for wholesale shoe. Box 159, Free Press. J21i

JANITOR FOR SMALL APARTMENT house, either resident or live out; only part time required; applicant must give full particulars and references; steady position to right person. Box 155, Free Press. J21v

MEAT CUTTER FOR SATURDAY. Apply Walker Jenkins, 613 Dundas street. f

WANTED—SMART PARCEL BOY with wheel for all day, good job, steady work. Apply Cairncross & Lawrence. J21v

WANTED—SMART MAN, EXPERIENCED in elevator work; none other need apply. Room 35, Bank of Toronto Building. f

LA SALLE EXTENSION UNIVERSITY offers you the opportunity to turn your desires into realities. La Salle Extension University, 366 Richmond street, London, Ont. Phone 5630-W. Open evenings. f

WE ARE READY TO ENGAGE A few more red-blooded men, married preferred, who are looking for healthy, congenial work, which means real service to the public. This is an opportunity worth investigating. Don't apply unless you are really industrious and anxious to climb. Act now. Room 210, Royal Bank Bldg. J21i-fr

BECOME A RAILWAY AGENT, telegrapher or traffic man. It's a practical career. Steady work, with $150 average monthly pay. Our own books, coupled with railway forms and the main line loop, connecting with the school, gives most practical instruction. Oldest, largest and best equipped school. Free Book S explains. Home study or residence courses. Write Dominion School Railroading, Toronto. tu,fr

Foreman Wanted
FOR PRINTING DEPARTMENT OF CITY PLANT.
Give references. Box 147, Free Press. J20v

WANTED—FIRST-CLASS SHOE REPAIRER for bench work. Apply Dominion Shoe Repair, 168 King west, Kitchener. J20v

MECHANICS WANTED TO TRAIN-UP and join in constructing new buildings everywhere. I say "train-up" because your past building experience becomes useless. It involves many new inventions, and you can benefit by getting in now. Call, write or invite Thos. L. Reeve, Inventor, Universcript Educational System, U. S. Dictionary, "shorthand-in-one-lesson," circular skyscraper, 380 Richmond, London, Ont. J20h

BOY WHO CAN RIDE, LIGHT-WEIGHT, to exercise horses. Apply Ed. Gleason, Ba[illegible] Fairgrounds. J20v

SHEET METAL WORKERS WANTED at once. Apply Wm. Stevely & Son, 197 King street. J20v

RULER WANTED—A YOUNG MAN with some experience on paper ruling machine. Splendid chance for advancement. Daily News, Chatham, Ont. J19v

WANTED—COMPOSITORS. MUST BE efficient and industrious. 48-hour week. Apply Box 129, Free Press. J19v

WANTED—JOB COMPOSITOR, LIBERAL wages to right man, state experience. Lovell Co., Toronto. J19v

WANTED—REAL ESTATE SALESMAN. Inquire room 304, Dominion Savings Bldg. J19v

PLASTERERS WANTED ON THE Burford High School at once, telephone or wire our expense. J. D. Tindall & Son, Burford, Ont. J19v

WANTED AT ONCE — SPECIAL representative for city and country, whole or spare time. Ten to forty dollars per week easily earned showing samples of personal greeting cards. This is an exceptional opportunity for big earnings from now until Christmas. Write for full details. Department "O" Carlton Publishing Company, 326 Spadina avenue. *J1

SMOKE "BIG 5 CIGAR." BEST 5-cent cigar made. For sale all dealers.

MEN WANTED TO SELL STOCK. Apply 312 Dominion Savings Bldg. I29f

MAKE MONEY AT HOME—$15 TO $60 paid weekly for your spare time writing show cards for us. No canvassing. We instruct and supply you with work. West-Angus Show Card Service, 18 Colborne Bldg., Toronto. 11tf

PROMOTION COMES ONLY TO those who are prepared. The I. C. S. will train you to think beyond your job. 183½ Dundas street. Do it now.

WANTED — SALESMAN — A SELF-RESPECTING salesman, whose ambition is beyond his present place, might find more congenial employment with us and at the same time double his income. We require a man of clean character, sound in mind and body, and of strong personality, who would appreciate a life job with fast-growing concern, where industry would be rewarded with far above average earnings. Married man preferred. Apply Mr. D. Grigg, 307 Royal Bank Building, London.

PERSONALS

BABIES' WOOL JACKETS, BONNETS and hats, handmade. Orders for hemstitching, embroidery and buttons. Mrs. Howey, 732 Dundas street.

YES, I GIVE ALL MY PAPERS AND magazines and clothing to the Poor People's Store. His phone number is 4828. J21i

THE MANY FRIENDS OF MISS Polly Pepper, who recently left London, will be glad to know that she has safely arrived in Southern California. Miss Pepper writes: "Everything is lovely, but nowhere have I seen clothes so white as in London, where they have the Forest City Laundry. f

ARTISTIC HAIRDRESSING PARLORS. Permanent hair dyeing, scalp treatments and shampoos, with hand-drying. Mesdames Wells & Hunter, Dominion Bank Bldg. Phone 7514-W. y

HAIR GOODS FOR SALE AND MADE up. Miss James, 227½ Dundas.

MRS. DAY, BEAUTY, HAIR, SCALP specialist. Phone. 434 Park avenue.

POSITION AS HOUSEKEEPER FOR two business people, or practical nurse to aged woman. Box 127, Free Press. J19v

MADAME MOXLEY & DAUGHTER, assistant, French marceling, hair dyeing and scalp treatment, shampooing and hand drying, manicuring, facial massage, with mud packs. 169½ Dundas, upstairs. Phone 2945.

PROF. LAUDIE, PHRENOLOGIST, head readings. 386 Ridout street.

MASSAGE, OSTEOPATHIC AND Swedish methods. Phone 2690-W.

FURS REMODELED, COATS A SPECIALTY. Prices moderate. Phone 4203-W. 194 Colborne street. J17h

SALVATION ARMY, INDUSTRIAL department, 789 Dundas. Will our friends phone 7616-J of any fall and winter clothing, especially underclothing and bedding, you may have to help our work. E. Lamperd, manager.

MATERNITY HOME FOR LADIES before and during confinement. Mrs. T. White, graduate midwife. 1009 Maitland. Phone 1642-J.

TRAINED NURSE, CARE OF INVALID. Terms moderate. Phone 5136-W.

MRS. N. ROBINSON, GRADUATE Massage School, Philadelphia, treats you at home. Terms moderate. Phone 1425.

DOES YOUR PIANO NEED TUNING?
Better have our expert look it over right away.
Ye Olde Firme,
HEINTZMAN & CO.,
242 Dundas Street, London.

IF PARTIES WITH PHONOGRAPHS out of repair would call 6022-W it would be to their advantage. Wormald Repair, 69 Dundas street.

GRADUATE NURSE, DAILY OR hourly nursing; terms reasonable; references. Phone 3351.

MISS QUINN "CORSET SPECIALIST," Robinson Hall, 59 Dundas. Tel. 3151-W.

HINES STUDIO — ARTISTIC PORTRAITS and commercial photography. 666 Dundas. Phone 3213-J. G13tf

FEMALE HELP WANTED

WANTED—GOOD KITCHEN WOMAN, $12 a week. Apply 340 Richmond. J21v

WANTED—AT ONCE, HEAD WAITRESS, not younger than 30 years; must be experienced. British American Hotel, Windsor, Ont. J21h

GIRL FOR GENERAL OFFICE WORK; one with two years at Collegiate. Apply Pos: Office Box 672. f

MAID FOR GENERAL HOUSEWORK, plain cooking, no washing, 516 Ridout, near Maple. J21i

A POSITION FOR YOU—BIRDIE Reeve, claimant to world-supremacy in stenography, typewriting, spelling over 64,000 words, will now accept and personally instruct limited number of students, under guarantee to place them in positions within 64 days. Spare time will do. Act quick. Tecumseh Hotel. Public stenographer. J21h

WANTED — A NURSEMAID WHO will help with housework. Apply Mrs. L. G. Parsons, 435 Piccadilly. f

WANTED—A MIDDLE-AGE WOMAN for general housework. Apply 492 Princess avenue. J20v

GIRL OR WOMAN FOR WHOLE OR part time; good wages. Mrs. Callaghan, 613 Wellington. J19v

EXPERIENCED GENERAL MAID wanted. Apply Mrs. W. C. Allen, 83 Ridout street south. J19v

WANTED — GOOD COOK; REFERENCES. Apply Mrs. Ronald Harris, 481 Ridout street. J18h

EXPERIENCED COOK, NO LAUNDRY. Apply 293 King street. J17tf

WHY NOT BECOME A NURSE?—A profession of dignity and usefulness. One year of high school required. Girls 18 years of age and over accepted. Apply Superintendent, Mount Vernon Hospital, Mount Vernon, N. Y. J6fu

LADIES WANTED TO TURN THEIR whole or spare time into big earnings between now and Christmas showing samples of personal greeting cards. This is your opportunity to earn extra money for Christmas. City or country. Write for full information. Department "O" Carlton Publishing Company, Spadina avenue, Toronto. *J1

BETTER POSITIONS

LADY BAKER WANTS 3 DAYS A week; used to fancies and icing. Box 166, Free Press. J21i

ELDERLY WIDOW OF REFINEMENT desires housekeeping position, small family, good home; home considered more than wages. Mrs. L., care C. F. Howe, Embro, Ont. R. R. No. 5. f

YOUNG MAN, WITH SEVERAL years experience, desires situation in grocery; references. Box 157, Free Press. J21i

RESPECTABLE PERSON DESIRES position as housekeeper, companion or position of trust. Address Box 150, Free Press. f

HIGH SCHOOL GIRL OF 16 WANTS position as clerk in grocery or shoe store, for Saturday only. Box 227, Free Press. f

YOUNG MAN, WITH SEVEN YEARS banking and two years sales and general office experience, desires position with reliable concern. Excellent references. Box A72, Free Press. J201

EXPERIENCED LICENSED CHAUFFEUR wants position, truck or private driving. Box 23, Free Press.

WANTED—BY YOUNG MAN, EXPERIENCED bookkeeper, position during forenoons (only). Moderate salary. Box 128, Free Press. J19h

BANDSMAN, Bb CLARINET PLAYER requires work as helper in factory. Apply Box X, Sarnia, Ont. J19h

BOOKKEEPER (MALE), TWENTY-EIGHT, single, nine years' experience (books, costs, correspondence), desires position; security furnished. Box 99, Free Press. J17h

LADY WOULD LIKE POSITION AS housekeeper or practical nurse; excellent cook. For particulars apply to Mrs. E. A. Watson, 39 Glenelg street, Lindsay, Ont. J15o

AGENTS WANTED

AGENTS TO SELL DR. BOVEL'S toilet soap, toilet articles, home remedies. Men or women can do this work and earn from $25 to $75 per week. Whole or spare time. Territories allowed. For further particulars apply Bovel Manufacturing Company, Dept. 7, Toronto, Ont. I2-fr.s-tf

THERE IS BIG MONEY SELLING fruit and ornamental trees under present conditions. We want reliable sales agents; good pay; exclusive selling rights; allotted territory. Write Pelham Nursery Co., Toronto.

SITUATIONS VACANT

A WEEKLY WAGE OF $25 TO $50 paid for your spare time writing show cards for us. We teach you and supply you with show cards to do at home. Our system is indorsed by the big business houses in America. We need thousands of show cards for Christmas season. Begin now and get your share. Write for particulars. Kwik Show Card School, 75 Dundas street east, Toronto. J20h

AT ONCE—LEARN BARBER TRADE. Sure employment, good wages, taught in few weeks. Write for catalogue and particulars. Moler Barber College, 198 Queen East, Toronto. J3tf

SHOE REPAIR

SHOE REPAIRING BY PRACTICAL shoemakers, Al materials, called for and delivered. London Art Shoe Repair, 87 Dundas. Tel. 4851. tu,fr

W. H. GOULD, JR., BOOTS AND shoes repaired. Satisfaction guaranteed. 223 Adelaide street.

EXPERT SHOE REPAIRING WORK called for and delivered. American Shoe Repair, 459 Talbot. Tel. 1800.

BUSINESS CARDS

EXPERT ON JOBBING AND REPAIR work. Moderate prices. Phone 2846. 338 William street. y

WILLIAMS WELDING WORKS WILL give you the best possible service on boiler welding, frames, axles, etc.; straightened and welded; scored cylinders repaired electrically. All work guaranteed. Office and plant 68 King street (lane). Drive in off Dundas or King. y

ELECTRIC WIRING, PROMPT ATTENTION. Phone J. Noble, 7801-F. y

ARTHUR MOULD, ROOFING CONTRACTOR, steam insulation, asbestos and magnesia, asphalt shingles for residences. 210 York street. Phone 7891. tu,fr

MR. STOREKEEPER, LET US SHOW you how to improve your lighting at reasonable cost. Leff Electric Co., 316 Grey street. Phone 4626-W. fr

HAVE YOUR CARPETS AND RUGS beaten and cleaned and attended to; linoleum layed and fixed. P. E. James, electric carpet and beating, 777 Simcoe street. Phone 5405-W.

W. WIGMORE, PAINTER AND DECORATOR. Phone 4869-J. 586 Waterloo street.

MACHINERY OF ALL KINDS REPAIRED, rebuilt or installed; models making a specialty; first-class mechanics employed. Superior Machinery Company, Ltd., 151 York St. Ph. 2724

A. WEEKES, CARPENTER, BUILDER and cabinetmaker. 558 Colborne Tel. 7254-W.

ORAM & TROTTER, BUILDERS AND contractors. Repairs. Phones 6775-W. 2580-J.

PAINTING, PAPER HANGING, WALNUT graining specialty. S. J. Verstee, 45 Emery street. Phone 497-W.

H. TOZER, CARPENTER, CONTRACTOR, jobbing. 12 Woodward. Tel. 3545-W.

HECLA PIPELESS FURNACE, EFFICIENT, economical; estimates. C. Dyson, 784 Dundas.

PATTERN WORK AND SPECIAL woodwork of all kinds. Pettit Pattern Works, 665 Dundas. Tel. 2379-J

SLATE ROOFING — SPECIALTY, slate blackboard. J. Whittaker, 451 King street.

MORREN — PRESSING, CLEANING, alterations. 231 Queen's. Phone 2698-W

A. JENSON, WOOD TURNER, SPECIALTY, piano lamps. 11 Doulton avenue.

W. H. ORAM, CARPENTER AND general repairs. 554 English street. Phone 7136-J.

FOR SALE

We Invite You to Visit Our Store
To View a Wonderful Array of

FALL FLOWERS

Months of care in the maturing of these, nature's jewels, has resulted in a display that we take keen pride in exhibiting.

SATURDAY SPECIAL
Tiskett Tasket Vases
Complete With Flowers **$1.00**

GAMMAGE
London's Favorite Flower Shop
Phone 636-637

For Your Benefit
ONE DAY ONLY (SATURDAY).
SCRATCHMORE, LAYMORE FOR
$2.48 per 100 lbs.
Clean grains, no dust, dirt or shell. Order early. Order Saturday. Will deliver on Monday if requested.
Dominion Seeds, Limited
PHONE 550. f

SPECIAL GIFT BOX, $1.50
GIANT MUMS
WITH FERN.
WONDERFUL VALUE — BEAUTIFUL GIFT.
GLEN MAPLE QUALITY.
A BOX WILL PLEASE HER, $1.50.
SATURDAY ONLY. STEP LIVELY.
PHONE 550. **Dominion Seeds, Limited** 119 DUNDAS ST.
f

FRANK SMITH, CASH AND CARRY STORE

Pure Strawberry Jam, 4-lb. pail	83c
Pure Raspberry Jam, 4-lb. pail	83c
Pure Black Currant Jam, 4-lb. pail	83c
Peachlade, 4-lb. pail	83c
Apple and Strawberry Jam, 4-lb. pail	53c
Apple and Raspberry Jam, 4-lb. pail	53c
Pure Strawberry Jam, 1-lb. jar	25c
Apple and Peach and Apple and Plum, 1-lb. jar	15c
Pure Honey, 5-lb. pail	90c
Seeded Raisins, per pkg.	24c
Seedless Raisins, per pkg.	24c
Prunes, 2 lbs. for	25c
Fry's Cocoa, per tin	25c
Cocoa, 2 lbs., bulk	35c
Cocoanut, 1-lb. pkg.	35c
Cornstarch, 1-lb. pkgs., 3 for	28c
Red Cross Pickles, 2-lb. tin	29c
Potatoes, per pk.	25c
Granulated Sugar, 100-lb. bag	$8.50
Granulated Sugar, 20-lb. bag	$1.72
Granulated Sugar, 10-lb. bag	87c
Granulated Sugar, 5-lb. bag	45c

MARKET LANE, WEST SIDE
fr

"EASY" ELECTRIC VACUUM WASHER, $169. Saves its cost every year by prolonging life of all washable goods at least four years. Free demonstration in your home. Phone 2203-J. Bowley Electric, 306 Dundas street. fr

SEWING MACHINES REPAIRED
We have new and used machines, all dropheads, fully guaranteed. 99 King, west of Talbot. Phone 3811. tu,fr

SPECIAL PRICES ON ALL ELECTRIC fixtures and supplies. It will pay you to call and look over our assortment, as we have a large range to choose from. Commercial Electric. Phone 1871-W. 467 Richmond. tu,fr

NOTE THE DROP IN PRICES
WAKELING, FLOUR AND FEED.
Mixed Feed, $2.25; Cracked Corn, $1.90; Corn, $1.75; Wheat $2.40; 24 lbs. Pastry Flour, $1.00. These prices are for delivery at your door. Phone 4730. tu,fr

W. LEFF & CO. PAYS BEST PRICES for waste paper and other scrap material. Phone 2792-J. Prompt service. fr

BUTLER & ROBINSON, 91½ Bathurst street. Phone 1459-J for your trial order of poultry feed. Quality and satisfaction guaranteed.

LET SAM CHARLTON DO YOUR printing. Fine work. Reasonable prices. 123 King street. Tel. 984-J.

GLASS
FOR EVERY PURPOSE
Our prices are right whether it is one light or a carload.
HOBBS' MANUFACTURING CO.
304 Ridout Street. Phone 2803.

McKIM'S AUCTION ROOM—GOOD guns and rare violins, ranges good as new. Old walnut furniture and melodeons wanted. Phone 4820-W.

TYPEWRITER FOR SALE. APPLY 355 Clarence.

SPECIAL NOTICE—WE ARE SHOWING a fine range of greeting cards for the Christmas trade and those wishing to secure the best should order now. Hollins & Porter, 143 King street.

FRESH OYSTERS
Bulk and Shell. Fish of all kinds.
ONN'S UP-TO-DATE MARKET
PHONE 1296. 143 KING ST.

GLOBE HOUSE FURNISHING COMPANY, REMOVAL AND CLEARANCE SALE of stoves, carpets, rugs, furniture and so forth. We have purchased the Clyde Hotel building, 147-149 King street. "Our New Home," two doors east from our present location, where we will carry a complete line of new and up-to-date house furnishings.
GLOBE FURNISHING COMPANY, 141 King Street. Phone 7458-W.

VIOLINS, SNARE DRUM, SETS BALZAC, Dickens, Thackeray, Medical Dictionary, Gray's Anatomy. Hamilton's, 210 King street.

OVAL PORTRAIT AND PHOTO frames. Anderson's Art Store, 466 Dundas street. Phone 2790-J. fr

FIVE PHONOGRAPHS, USED, VARIOUS prices; your choice at $1.00 down and $1.00 per week. Harmony Hall, 421 Richmond street. tu,fr

FOR SALE—BASE-BURNER, CHEAP. 138 Elmwood avenue. J19v

COLUMBIA PHONOGRAPH AND record cabinet, $35.00, complete. All makes records and player rolls exchanged, 8 for $1.00. Frank Paige, Ridout, near Dundas.

McCLARY'S PIPED AND PIPELESS furnaces. Estimates and general heating information. Miller Bros., 663 Dundas street. Phone 3426-J. J17h

WHITE CAP ELECTRIC WASHER and wringer, $115.00, $5.00 down and the balance on easy payments. Phone 4274-J. J. P. Finnegan. J15tf

MATTRESSES, CUSHIONS, FEATHER pillows renovated; prices right. Phone 997-W. Hunt & Sons, 593 Richmond street. f

BABY CLOTHES, DAINTY AND neat; finest materials used. Complete outfit, $10.50. Mrs. Wolfson, 672 Yonge street, Toronto. Send for list.

FURNITURE AND STOVES BOUGHT, sold, repaired. Childs' wheel cots for sale. H. Shrimpton, 264 Horton.

WINDOW AND DOOR SCREENS made and rewired. Chas. A. Smith, 1504.

WOOD FOR SALE, $4.50 to $5.00 PER load. Phone 2208-W. 341 Ottaway avenue.

RAYWOOD FARM SWEET CIDER, fresh daily, delivered, new kegs supplied, your keg steamed. Phone 3312.

A NUMBER OF USED TYPEWRITERS, also supplies and repairs. E. O. Graves, 110 Dundas street.

TYPEWRITERS—NEW AND SECOND-HAND, repaired, rebuilt and rented. All supplies. E. F. Waller 77 Dundas.

LANSDOWNE PIANOS.
A few $550 models will be sold at $429 this month only. These Pianos are made by
NORDHEIMER PIANO AND MUSIC COMPANY,
225-227 Dundas Street.

LUMBER
Just received, a special carlot of end matched oak and maple flooring. Get our prices.
GEO. H. BELTON LUMBER CO., Rectory Street.

PEOPLE'S ELECTRIC, 656 DUNDAS street, for reading lamps of all kinds. See our stock. We have just what you want.

TOLEDO SPRINGLESS SCALES, SECONDHAND, rebuilt and new. Fred J. Walker, 359 Richmond St. Tel. 6916-J.

FOR SALE—4,000 YARDS LINOLEUM and floor cloth at bargain prices, cook stoves, heaters, dining-room suites, bedroom furniture, brass beds, 40 felt mattresses (all sizes), wood and steel springs, 50 comforters, pairs blankets, hall seats and mirrors, Wilton, Axminster, Brussels and tapestry rugs, Axminster, Brussels and Smyrna mats, feather pillows and a host of furniture, suitable to furnish any home, also 2 divanettes. Syd Jackson, 501 Richmond. Phone 7460. Open evenings until 10 o'clock. J1tf

FOR SALE

ROBERTSON, RICHMOND AND Kent streets. Fine cigars and cigarettes; also complete line English and American tobaccos and pipes, magazines, etc. tu,fr

LARGE REFRIGERATOR, SUITABLE for grocer or dairy, glass front, seven feet high, five feet wide. 677 Talbot. J20v

LADY'S BROWN WINTER COAT, with fur collar, good condition. Phone 4287-J. J20i

GET PACKAGE
FROST KING WEATHER STRIP
SAVE YOUR COAL BILL.
We have full stock Washing Machines and Wringers. Call, get prices.
COAL OIL HEATERS
$8.75, $9.75
Come in. See our Stoves before you buy.
W. A. O'DELL
HARDWARE
Phone 187. y Opp. Market.

QUANTITY OF PUMPS, SUITABLE for garden spraying, solid brass barrel; $2.00 each. 123 Bathurst street. J20i

REVERSIBLE WICKER BABY buggy, practically new, cheap. Apply 724 Princess avenue. J20i

PRINTING
Neatness, Style, Quick Service.
LET CHARLIE DO IT.
Call 550. Ask for CHARLIE.
DOMINION SEEDS, LIMITED,
119 Dundas St. y

HEINTZMAN PIANO, CHEAP; davenport, living-room chairs, bedroom suite, veranda rockers, go-cart, lawn mower etc., quick sale. 626 Lorne avenue. J18v-tu,th,fr

TAPERED ORIENTAL ASPHALT shingles, practically indestructible, red and green. Brick Manufacturing and Supply Company, 609 William. Tel. y

NEW FALL SHOES
for men and women at lowest prices in the city. See our window display.
CUT-RATE SHOE STORE,
361 Richmond, next Bank of Toronto. y

For Your Fall House Cleaning
Rent an Ohio Electric Cleaner. Satisfaction guaranteed. $2.00 per day, delivered. Electric Cleaners repaired and new parts supplied. Phone 4274-J.
J. P. FINNEGAN
Ohio Distributor. y

SMOKE—ROSARY CIGARS, 3 FOR 25c. North American Cigar Company.

FRESH SWEET CIDER. PHONE 4732-W. Delivered. J18t

QUILT PATCHES FOR SALE—281 Egerton. J17h

GOOD DRIVING PONY, BUGGY, cutter and democrat; the lot for $45. Box 94, Free Press. J17h

HOT BLAST HEATER, ACME OAK heater, steel couch, all good condition. 79 Emery street. J19v

ALL $1.00
PHONOGRAPH RECORDS NOW 65c
The latest hits in song and dance. Why pay $1.00 when you can get a real record for 65c each.
STARR GENNETT RECORDS
DEALERS ALL OVER THE CITY.
J19h

FOR SALE—SPY APPLES. PHONE 4952. J19v

WHEN YOU NEED LADIES' OR gents' clothing, house furnishings, at honest values and easy weekly payments, call J. Holiff. Phone 3595-W. Do it to-day.

HAY, STRAW, WOOD AND GRAIN. L. & S. Slobasky. Phone 617-J. Adelaide and Hamilton road.

USED GLASS, 10 x 14 AND 7 x 9, cheap; any quantity; delivered free. Apply 160 Mt. Pleasant avenue. Phone 6615-J. J19h

LOOK! ON EASY PAYMENTS!
Coats, Suits, Fur Coats, Dresses, only the most up-to-date clothing.
GOLDENBERG'S READY-TO-WEAR
761 Dundas St.
Phone 3590-J y Open Evenings.

Make the world just a little brighter for somebody.
PLANT BULBS
TULIPS, HYACINTHS
DAFFODILS, CROCUSES,
DARWIN TULIPS.
This is Boston Fern month.
DICKS Flower Shop
y

GOOD GARDEN SOIL DELIVERED in any part of this city. Phone 6615-J. J19h

GOOD WORK HORSE AND HARNESS for sale cheap. 23 MacDonald avenue. J19v

ANTIQUE WALNUT DRESSER, chest of drawers and table, heater, range, sideboard and other furniture. 279 Wellington street. Open evenings.

TAPESTRY RUG, 11 X 12, NEW electric reading lamp; call for bargain. 910 Princess avenue. J19v

POTATOES AND APPLES—SAND-GROWN No. 1 potatoes, hand-picked Spies and Baldwins. Order now. W. Bayley, 716 Maitland street. Phone 1545-W. J18h

J. A. BROWNLEE
385-387 TALBOT STREET.
Hardware and Sheet Metal Work.
Furnaces Cleaned and Repaired.
y

CIDER FOR SALE. DELIVERED TO any part of city. Call 3902. J18d

BRUSSELS CARPET, RUGS AND linoleum. 16 Broughdale avenue. J19v

POOL TABLE, NEW CUSHIONS, cloth and balls, also rack, counters and cues, complete, $150. 677 Talbot. J19e

PICKLING GOODS, GHERKINS, ETC. Main & Collyer. Phone 2831. 16fn

Massey and Yale
Bicycles, now selling at lowest prices; buy now and save $15.
J. A. BARNARD, 338-40 Talbot Street.

YOUR OLD GOLD AND SILVER jewelry repaired like new or purchased. Avey & Co., over Barnard's jewelry store. Phone.

CLARK MACHINERY COMPANY New and secondhand woodworking machinery and supplies. Leather belting.

CONDUIT PIPE FITTINGS MANUFACTURED; galvanizing, large or small pieces; prompt, efficient service. Ferguson Mfg. Co., 174 King street. Tel. 4436-W.

FOR SALE

NORTH CASH GROCER

Redpath's Sugar, 100 lbs.	$8.50
Granulated Sugar, 10 lbs.	87c
Pure Honey, 10 lbs.	$1.59
Pure Lard, 3 lbs.	55c
Shortening, 3 lbs.	50c
Pastry Flour, 12 lbs.	57c
Pastry Flour, 24 lbs.	$1.10
Soap Chips, lb.	19c
Lenox Soap, 5 for	25c
Polar White Soap, 5 for	25c
Glycerine Soap, 3 for	25c
Snowflake Ammonia, 3 for	25c
Salada, Lanka Teas, lb.	50c
Red Rose Tea, lb.	50c
Minto Tea, lb.	55c
Black Tea, lb.	39c
Seedless Raisins, pkg.	25c
Apple and Strawberry Jam, 4 lbs.	55c
Grape and Raspberry, 4 lbs.	75c
Pear Jam, 4 lbs.	75c
Grapefruit Marmalade, 4 lbs.	85c
Strawberry Jam, 4 lbs.	85c
Raspberry

FOR SALE

ELECTRIC HEATERS

gular $12.50 Electric Heater for $5.00.
mplete with cords to fit regular kets.
LEFF ELECTRIC CO.,
Grey St. J211 Phone 4626-W.

LONCELLO, VERY FINE, MELOW tone; will sell below value. hone 7339 for full particulars. J211

ED WOOD, $4.50 PER LOAD. D. Waide, 865 Adelaide street. Phone 9. J21in

CHEN STOVE, PRACTICALLY w, cost $55, will sell $30. 7254-W. J211

SS BEDSTEAD, OSTERMOOR attress, springs, nearly new. Apply 2 Waterloo. Phone 1974-W. J211

L HEATER, LIKE NEW, BARAIN; also pipes. Apply 29½ Rectory reet. Phone 2985. J211

L RACK AND COUCH. APPLY 9 York street. J211

CROSS SIGNAL BASE-BURNER, good condition. 600 Colborne street. one 6734-W.

CAN GAS RANGE, HIGH OVEN, o Thor electric washing machine, o months old. No. 2, North Court, George Apartments. f

IGHT HEINTZMAN PIANO, IN od condition. Apply 400 St. James eet. Phone 6993-J. J211

GE SIZE LEATHER DAVENRT, just like new. Apply 27 Erie enue. Phone 1448. J21v

VATE SALE OF NEW, UP-TOTE furniture, parlor suite, lamp, tables, divanette, dining-room te, stove, rugs, bed springs, matss, dresser, chair, kitchen table, ffatt gas range, dishes, coal, kitchutensils, bedding, curtains, blinds, it, linoleum, pictures, baby buggy, b, chair, sulky, walker, also other icles not listed. Apply 5 Wyatt eet, West London. Sale starts nday. f

BIRD BICYCLE ALMOST NEW, . Owner leaving city. Phone 6661. f

NTFORD COMPUTING SCALE, ighs 20 lbs., nearly new. Apply one 7886-J. J211

INET GAS RANGE, IN FIRSTASS condition, $12. 665 Dundas eet. J21v

ND MARE, SUITABLE FOR t delivery, natural gas basener, A. H. Cowan, Brick street, th London. J211

A C E RIVER PETROLEUMS ght, state price and how many. x 162, Free Press. J211

LISH OAK BEDSTEAD, HEAVY ding spring, mattress, $30. Will arate 670 King street. J211

SSES FOR EVERY NEED AT F. ele's, optician, 210 Dundas street. f

NSTON VIOLET RAY, WITH ATCHMENTS, in good condition. ply Grigg House barber shop. J21v

-BURNER, WITH OVEN, ker and some odd pieces of furre. Apply 78 Oxford street west, phone 7417-W. J211

DALE DOGS, PUPPIES, HIGHASS pedigreed, nine weeks old. ly Harry Lawder, 380 Hale street. ne 7439-W. J211

HEATER, MATTRESS AND ngs, furniture, lady's tweed coat, s dress and other articles. Tele ne 1091-J. f

ROUGHBRED PERSIAN KITNS, yellow, gray and black, real uties. E. J. Morden, Iroquois ave (off Cathcart), near Base Line. f

G HOT WATER INCUBATOR, Eastman Premo folding camera, sch & Lomb double planeto h lens, tripod, trays, carrying e, thermometer. 483 Princess nue. J211

K PLUSH COAT, NAVY BLUE s, copenhagen blue, full flare ater, also georgette waists, white horn hens, with car fare. 374 street. f

OGANY PARLOR SUITE FOR . Apply 355 Oxford street. J211

H, IN FIRST-CLASS CONDIN. Phone 3901-J. J211

E BASE-BURNER, NEARLY Jewel, beautiful stove. Apply Ottaway avenue. J211

NG CANARIES, REAL SING, only $5 each, real beauties. Call 6.30. 134 Sydenham. J211

TOES, DRY AND MEALY, AND l-picked Spy apples, also onions vered, or winter use, in baglots. ne 2339. J21tf

LEGAL CARDS

ENT & TENNENT, BARRIS, notaries, etc., 78 Dundas. y
HY & GUNN, BARRISTERS, Bank of Toronto. y
G. WINNETT, BARRISTER, itor, etc., 420 Talbot. Tel. 1235. y
P. BRICKENDEN, LONDON n Bldg., 220 Dundas. Tel. 1436.
BRAUND, BARRISTER, SOLICIt, 12 Market Lane. Tel. 2322-J.
DONAHUE, B.A., BARRISTER notary. 288 Dundas.
ER & MOORE, BANK OF MONTL Bldg., cor. Talbot st. & Market are. J. P. Moore, F. H. Green- J. F. Hodgins.
DON & GRAYDON, BARRIS, 2 Market Square north, Bank Montreal Building.
BLACKBURN, BARRISTER solicitor, county buildings.
McEVOY, BARRISTER, SOLICI. Robinson Hall Chambers. ey to loan.
& HENDERSON, BARRISTERS solicitors. 110 Dundas. Tel. 408.
FITZGERALD, 110 DUNDAS t. Phone 385.
JOHNSTON, BARRISTER, ETC., Chambers, Market Lane.
R G. N. WEEKES, BARRISTER, itor, notary public. Huron & building, Market Square. Hours 5. Also Monday evening, 8 to 9.
IES & CLUFF, BARRISTERS, itors, etc., 404 Talbot St. Tel. 874.
LOP (CROWN ATTORNEY) & dias. Oak Hall Bldg. Tel. 272.
R. BARTRAM, BARRISTER, itor, notary. 59 Dundas.
NS, HARPER & BRADEN — rial Bank Chambers.
. SCANDRETT, BARRISTER, itor, notary. Money loaned. 98 dias.

USINESS CHANCES

NTH RENTS GOOD GENERAL and dwelling, small village, 6 from Dresden; immediate posn. S. Davidson, Watford. J21h
, IN TOWN OF 1,500, LAMBCounty, doing grand business, room in connection. Health els me to give bargain for quick Address A. W. Hughes, Talbot St. Thomas, Ont. J21h
EGITIMATE BUSINESS, BUSIS property, stock, store or factory led on a commission basis. No e unless we get you a purchaser. openings now listed, service to buyers. Canadian Bureau of s, Business Brokerage Department, Dominion Bank Chambers, Lon-
ALL ALLEY, BOARD WALK. Stanley, money maker. Good n for selling. Write for parrs. Robert J. Miller, 298 Talbot St. Thomas. J15h
-DATE GENERAL STORE AND for sale in one of best sections rford County, railroad and good t door, monthly turnover around stock will be reduced to suit aser, would consider partner best of references and not afraid rk. With sufficient help busican be increased to $60,000 per For further particulars address 18, Free Press. J18h
ESS AND PROPERTY FOR grocery and restaurant. Apply es Minn, Hanover, Ont. J15h

AUTOMOBILES

EXCELLENT VALUE IN GOOD USED FORDS

1918 Runabout $285.00
1921 Touring, with starter $535.00
1920 Coupe, with starter $565.00
1918 Touring, shock absorbers, newly painted $375.00
1916 Runabout $175.00
1918 Briscoe Touring $310.00

"ASK THE MAN WITH THE WHITE HAT."
J. W. McLaughlin
The Ford Man. Opp. City Hall
J211

OUR FREE SERVICE GIVES US A chance to demonstrate our exceptional ability to care for and repair batteries. Forest City Battery, 126 Carling, phone 500. fr

"YOU BREAK IT, WE FIX IT!" Ealing Garage, 581 Hamilton road. Ford repairing a specialty, using genuine Ford parts. Phone 7783. w,fr

WHEN YOU HAVE TROUBLE with your starter, generator or electrical equipment, bring it to us. Rewinding of commercial motors a specialty.
ELECTRICAL MAINTENANCE CO., Rear 150 Fullarton St. y Phone 534.

AUTO LIVERY—TOURING CARS AND trucks. Reasonable rates. Erskine Bros., 638 Dufferin Ave. Tel. 4413-J. y

AUTO TOPS AND CURTAINS MADE to order and repaired, any make of car. L. Mitchell, 170 Maple. Tel. 1863-J. y

1918 FORD COUPE, STARTER, ETC., in the best shape, cash or terms. Must sell this week; $450 will take it. Box 139, Free Press. J20v

FORD SEDAN
Canada's Family Car.
This is the week. See us first.
UNIVERSAL MOTOR SALES,
Authorized Ford Dealers.
Clarence St. J201 Phones: 2714-2715

BEEMER & CO.
Distributors For
Cadillac, Reo and Reo Speed Wagons.
127-133 Queen's Avenue.
tu,th,fr

LOOK! McLAUGHLIN 45 SEDAN, sacrifice for quick sale. Martin Auto Service, 343 Talbot.

HUPMOBILE, MODEL N, WINTER top, 5 oversize tires, engine as good as new, $700; also Ford coupe, in perfect order, $700. Apply Brown Optical Company, 223 Dundas street. Phone 1877. J15a

Used Closed Cars
We are offering the following cars at very reasonable prices:
1 Chevrolet "Four Ninety" Sedan.
1 Ford Coupe, with starter.
Call and see these cars. We invite comparison.
ONTARIO GARAGE & MOTOR SALES, LIMITED.
397-401 Dundas Street.
Phone 5459.

PAIGE 1917, 5-PASSENGER, NEWLY painted and in good condition, for sale at a real bargain. Call 5960, demonstration. J201

Hodgins & Fergusson
LIMITED.
Offer the following Guaranteed Used Cars at greatly reduced prices. Terms can be arranged.
McLAUGHLIN COUPE.
FORD SEDAN.
CHEVROLET BABY GRANDE COUPE.
Phone Sales 1257. Service 1208.

"Super" FordService
ABOVE THE STANDARD, YET DOWN TO THE PRICE.
WE USE GENUINE FORD PARTS.
RELIANCE GARAGE
LIMITED.
FORD SPECIALISTS

TAYLOR'S GARAGE, ON KING street, opposite market, is specializing in overhauling. You can prove for yourself the value and efficiency of their service. Tel. 747-J. Res. 3857-J. 1271f

"B. & R." TRUCKS ARE GROWING in number and popularity daily. Tell us your transportation problems. We'll solve them. Barton & Rumble, Hamilton road.

AUTO SHEET METAL WORKS, 244 King. Radiators, fenders, bodies, hoods, gas tanks fixed. Harding. Phone 4133-W.

GUEST & HEATHRELL GARAGE, 170 Maple. Repairs on all cars. Phones: Shop, 1863; Guest, 1484-J; Meathrell, 6750-J. Work solicited.

THE HOBBS MFG. COMPANY
LIMITED.
Bring in your broken windshields. We have special windshield plate and facilities and can give you quick service.
COR. YORK AND RIDOUT STREETS.

FORD COUPE, 1920, $575; FORD sedan, 1920, $750. Hueston's Garage, 380 Wellington.

1918 FORD TOURING, WITH SELF-STARTER and electric light, fully equipped. Apply Martyn & Ingram, 288 York street. Phone 5143-J.

ONE CHEVROLET SEDAN
ONE 1920 GRAY-DORT
THREE FORD TOURING
ONE 1917 MAXWELL
A. H. BURROWS
342 Ridout Street. Dist. Max. Chal.

ONE FORD DELIVERY, $250 CASH; one Ford runabout, $375; Ford touring, $350. Jordan's Garage. Expert Ford service. 585½ Richmond. Phone 4268. 123fm

CASH PAID FOR USED OR WRECKED cars for wrecking purposes; any make or condition. Frank Short, auto wreckers, 121 Inkerman street.

"SATISFACTION REPAIR SHOP" means all the name implies. Our service is prompt, efficient and reasonable. 380 Wellington street. Tel. 432.

OIL SEAL PISTON RINGS DO WHAT their name implies — absolutely stop oily leaks in any car. Boblitt & Elliott, 347 Ridout. Tel. 4212-J.

REPAIRING OF ALL MAKES OF cars. We give satisfactory service to the public. Gould & Birchmore, 659 Dundas. Phone 6999. Nights and holidays, 1505.

SERVICE FIRST, ADVICE SECOND, sales third. Vesta Battery Service station. Modern Battery and Tire Repair. 366 Ridout. Tel. 597-J.

USED CARS
Sold With a 30-Day Guarantee.
FRANK McLACHLIN,
Overland and Studebaker Dealer,
86-90 KING STREET. PHONE 8.

AUTO PAINTING—YOUR CAR MADE to look like new, a finish that will last by calling at Cook's, 127 Queen's (over Beemer's). Telephone 5670.

HENDERSON & ARBUCKLE Garage, 647 Dundas. Phone 5300-W. Storage and service car. Ford repairing a specialty.

AUTOMOBILES

LIGHT 4 OVERLAND SEDAN, RUN one month, moving out, will sacrifice. Phone 7158-J. J211

1919 FORD TOURING, ADAPTABLE motor, one-man top, shock absorbers, in good condition, $300. Phone 4092-W. f

1921 FORD CAR, A1 CONDITION, starter, good tires, this car can be bought cheap for cash. Riverdale Tire Corporation, 369 Talbot street, phone 2646. J121

FORD TOURING, 1918, GOOD CONDITION, very cheap for quick sale. 736 Dundas or 24 Grosvenor. J211

1921 MAXWELL, FIRST-CLASS CONDITION; good as new; oversize tires and snubbers. Phone 5192-W. or 5235. J211

EXPERIENCE IS A GOOD TEACHER and this, with a previous thorough mechanical knowledge, makes us competent to handle any motor trouble. Giese Garage, King street, opp. market. Phone 7458-J. tu,fr

STARTER AND GENERATOR REPAIRS. D. C. and A. C. winding. Tel. 7174. Electric Motor Repair, 349 Talbot. tu,fr

FORD TOURING CAR, AI CONDITION, a bargain. 129 Sydenham street. J20v

'19 REO 7-PASSENGER TOURING, five good tires, excellent engine, only needs coat of paint, bargain for cash, would trade on house. Box 140, Free Press. J20h

ONE CHALMERS SIX TOURING, 5-passenger; one McLaughlin 4 touring; both cars are in good shape. Apply Liberty Garage, 197 Ann street.

AUTO TOPS RECOVERED AND REPAIRED; trimming and tops made to order. H. Lillicrap, rear 88 York. Tel. 4066-J.

ONE FORD DELIVERY CAR, MOTOR overhauled; also one Bosch magneto, adaptable for Ford cars. Market Garage. Phone 6782-J.

CITY MEDICAL CARDS

DR. BANGHART, WOMEN'S DISEASES, surgery. Dundas-Maitland. Tel. 3500.

DR. HUBERT H. CASSELMAN HAS commenced practice with Dr. G. A. Routledge, Lambeth.

DR. J. THORNLEY BOWMAN, 183 Wortley. Tel. 1108. J19-in

DR. HOMER BLACK, MIDWIFERY, women's diseases. K'g-Mait. Tel. 1568.

DR. BEAN, 228 WHARNCLIFFE north, 2 to 4, 7 to 8. Telephone 5347.

DR. CAMERON, DUNDAS-WATERLOO. Diseases women and stomach. Office hours, 11 to 12, 2 to 4, 7 to 8. Phones: Office 1736; residence, 1722.

DR. KAHN, 425 RICHMOND STREET, London. Specialist genito-urinary and rectal diseases.

DR. H. S. WISMER, SPECIALIST X-rays. 260 Queen's. Tel. 114. Res. 1539-J.

DR. CAMERON WILSON, DISEASES of women and surgery. New office, 365 Dundas street.

DR. W. L. DENNY, SPECIALIST. Practice limited diseases of infancy and childhood. 260 Queen's avenue. Tel. 2152.

DR. L. S. HOLMES, 344 RICHMOND. Specialty, skin and genito-urinary diseases; electro-therapy; X-ray.

DR. SHOEBOTHAM — DISEASES OF women and surgery. Richmond and Hyman.

DR. ALICE JAMIESON, 369 QUEEN'S. Hrs. 3-5, 7-8 and by appt. Tel. 1323.

DR. W. B. MACDERMOTT, 260 Queen's avenue. Tel. 805 or 1956.

DR. A. MACLAREN, NEW OFFICE, 424 Queen's avenue. Telephone 869.

DR. JOHN G. GUNN, 430 PARK AVENUE, specialist skin and genito-urinary diseases. Hours, 5 to 6 p. m. and 7 to 9 p. m. By appointment phone 6825-W.

DR. McGILLICUDDY. CORNER OF Wortley road and Askin street; midwifery and children. Phone 823.

GEORGE McNEIL, M. D., 245 QUEEN'S avenue. Specialty, X-ray.

DR. KENNETH MACLEAN, 442 CLARENCE street. Office telephone, 2874; residence, 2827.

DR. N. F. SCHRAM, DUNDAS AND Wharncliffe, 9-10, 2-4, 7-8. Tel. 2336.

DR. CLIFFORD REASON, DUNDAS and William streets. Nervous diseases and surgery. Tel. 265.

DR. JOHN S. SCHRAM, CORNER Kent and Talbot streets. Specialty, midwifery, diseases of women and children.

DR. ROY ROUTLEDGE, 372 MAITLAND, 3 doors south Dundas. Hours 12-1, 2-4, 6-8. Tel. 205.

DR. C. W. PENNECOTT, 430 HAMILTON road. Phone 7860. Hours 8-10, 2-4, 6-7.30.

DR. W. J. STEVENSON, 391 DUNDAS, London, specialist diseases of women, surgery. Dr. H. A. Stevenson, X-ray.

DR. J. R. ARMSTRONG, EYE, EAR, nose and throat. 443 Clarence street, southwest corner Queen's. Tel. 1816. Res. phone. 4885-M.

DENTISTS

DR. J. A. MILNE, 672 DUNDAS street. Phone 3864.

DR. FRANK P. SHAW, MERCHANTS Bank Chambers, Dundas-Adelaide. Phone 7292.

DR. R. D. JARVIS, EXTRACTION only. Painless method. 213 Dundas.

DR. H. D. TAYLOR, 532 DUNDAS street. Phone 4843. Evening appointments.

DR. S. M. THOMAS, 212 DUNDAS street. Phone 2085.

DR. B. E. WILSON, 212½ DUNDAS street. Phone 3032.

DR. W. S. WESTLAND, DENTIST, post-graduate crown and bridge work, Chicago, Philadelphia, Toronto, 1914. Office and residence, 287 Queen's.

DR. ROSS THOMAS, SPECIALIST, pyorrhea & dental X-ray. 381 Queen's.

DR. JOHN F. BLAIR, 344 RICHMOND. Telephone 1400.

DR. W. D. SMYTH, DENTIST, 672 Dundas. Telephone 3864.

DR. A. G. FRASER, DENTIST—PRACTICE limited to X-ray and extraction. 238 Queen's avenue. Tel 709.

CHIROPRACTIC

A. W. MACFIE, DOMINION SAVINGS Building chiropractic, electropathy, orthopedic, sanipractic, X-ray. Phone 4710. Res. 5710-W.

DR. R. C. BEST, CHIROPRACTIC physician, specialist in chronic and nervous diseases. 191 Wharncliffe road south. Phone 3328. Hours 9 to 11, 2-5, 6-8.

DR. MAURICE L. CHIVERTON, D. C., D. M. T., 169½ Dundas (over Peters). Hours 2-5, 7-8, appt. Tel. 4205, 3409-J.

DR. IRELAND, MECHANO-THERAPIST and chiropractor, 371 Wellington, corner King. Tel. 1146.

DR. A. S. HAMMOND, CHIROPRACTOR and neuropathist; adjustments accompanied by electrical treatments for nervous and other disorders. 539 Dundas. Tel. 7716.

DR. CLARA KILBOURNE, CHIROPRACTOR, 190 Central avenue. Tel. 3353.

EDUCATIONAL.

COACHING FOR SEPTEMBER SUPPLEMENTALS. Phone 7531. 229tf

REAL ESTATE

BERT WEIR
7 MARKET LANE. REALTOR. PHONE 6823

$3,650—$1,400 down, south, stucco bungalow, two bedrooms, three-piece bathroom, three living-rooms, full three-part basement, furnace, hydro and water, wired for electric stove, porch.

$2,500—$1,175 down, northeast, two-story cement block, three living-rooms, bathroom not fitted, full basement, furnace, hydro and water, newly decorated, veranda, driveway, lot 37½x132.

$1,900—$400 down, south, frame cottage, two bedrooms, three living-rooms, summer kitchen, hydro and water, electric stove included, driveway.

$2,200—$800 down, south, frame cottage, two bedrooms, three living-rooms, toilet, hydro and water, electric stove included, part basement, veranda, lot 30x200.

$5,000—$1,000 down, south, red brick bungalow, two bedrooms, three-piece bathroom, full basement, furnace, three living-rooms, built-in cupboards, large veranda, driveway.

$5,500—$1,500 down, east, 1½-story brick, three bedrooms, three-piece bathroom, three living-rooms, den, oak floors down, newly decorated, three-part basement, furnace, veranda.

$4,700—$700 down, south, red brick cottage, two bedrooms, three-piece bathroom, three living-rooms, full basement, furnace, lot 30x110. Will exchange for Ford sedan.

$3,500—$500 down, east, frame cottage, two bedrooms, two-piece bathroom, three living-rooms, hydro, gas, hot water, beautifully decorated.

MEMBER OF LONDON REAL ESTATE BOARD. f

BERT WEIR
REALTOR.
7 MARKET LANE. PHONE 6823.

$6,500—$2,000 down, south, 1½-story white brick, four bedrooms, den, three-piece bathroom, reception hall, four living-rooms, basement, furnace, fireplace, veranda, driveway; lot 50x150.

$4,200—North, two-story white brick, three bedrooms, three-piece bathroom, newly decorated, hydro, gas, water, three living-rooms, part basement, veranda.

$3,000—$300 down, Simcoe street, frame cottage, three bedrooms, three living-rooms, summer kitchen, hydro, gas, water, cellar, veranda; lot 32x150.

$2,300—$600 down, Hamilton road, frame cottage, three bedrooms, three living-rooms, summer kitchen, hydro, gas, water, cellar.

$3,000—$300 down, south, frame cottage, three bedrooms, three living-rooms, summer kitchen, hydro, gas, water, cellar, driveway; lot 34x189.

$5,100—$1,200 down, east, 1½-story white brick, three bedrooms, three-piece bathroom, linen closet, four living-rooms, hydro, gas, hot water, full three-part basement, furnace, large veranda, new garage, driveway; lot 33x133.

MEMBER LONDON REAL ESTATE BOARD. f

TWO HOUSES TO EXCHANGE ON 50-ACRE FARM
$3,200. EAST.
New Frame Cottage.
$3,500. EAST.
1½-story frame, four bedrooms, three living-rooms; hydro and gas; cellar, driveway.

BERT WEIR
7 MARKET LANE. PHONE 6823
J21v

PHONE 3167, AFTERNOON OR EVENING, for snap on fine house, north, or good cottage, south. J211

MODERN BRICK COTTAGE, ON paved street, large lot. Apply 219 Cathcart. Phone 5938-J. J211

GOOD BUILDING LOT, 85x110 NEAR school, Manor Park. Will exchange for 150 Rock hens, April or May hatched. Box 148, Free Press. J211

$4,600—SOUTH, FULLY MODERN red pressed brick, garage; terms, $3,800, east, nice stucco cottage, $1,500 down. $5,000, northeast, beautiful home, absolutely modern. $4,600, King street east, modern house, nice garden. Communicate with us. Harry Siemon, 404 Talbot, upstairs. Phone 541.

$4,000—$1,250 CASH, TEN ROOMS, five down, five up, back and front stairs, fireplace in dining-room, three-piece bath, gas, electric, part basement. Apply 145 Bruce street. J211

7-ROOM BRICK, ALL CONVENIENCES, Queen's avenue; a real buy; right price. Apply 921 William. J211

WHY PAY RENT?
Six-room solid brick cottage, containing three-piece bath, furnace; barn; lot 38x154; only $300 cash, balance $30 per month, including interest and principal; possession at once. One Chevrolet touring car, in splendid condition; would take small house or lot in exchange. Apply George Colbert, Walper House.

NORTH, 1¾-STORY BRICK, VERANDA, vestibule hall, parlor, living-room, den, dining-room, kitchen, pantry, 3 bedrooms, sewing-room, 3-piece bath, full sized basement, furnace, gas, electric light fixtures, nicely decorated, choice location; lot 40x240. Price $6,200. Terms. Phone 4060-W. J20v

SALE OR RENT—NEW COTTAGE, northeast, five rooms, conveniences. Apply Box 141, Free Press. J20v

Griffin & Sadlier
418 TALBOT STREET. PHONE 3193.
100-acre farm, 9 miles from London; good clay loam soil, brick house, bank barn and driveshed and other outbuildings, in good condition. Call for terms.
50 acres, near Lambeth, to exchange for city property.
200 acres, near Lobo Village, all in cultivation, good brick house, 2 bank barns and driveshed and several other buildings, all in first-class condition. This is a bargain.
We also have several new modern brick houses on easy terms.

SOUTH, NEAR NORMAL SCHOOL, 1½-story brick, containing seven rooms, modern conveniences; owner leaving city, must sell; specially priced for quick sale. Phone 7493. J19h

1½-STORY FRAME HOUSE FOR sale, $300 down and $25 per month, or will exchange for a small cottage 4 or 5 rooms. Other properties for sale. Apply 795 York street. Mr. Reely. J20h

WHY PAY RENT? SIX-ROOM SOLID brick cottage, containing three-piece bath, furnace, barn, lot 38x154, only $300 cash, balance $30 per month, including interest and principal, possession at once. One Chevrolet touring car, in splendid condition; would take a small house or lot in exchange. Apply George Colbert, Walper House.

VERY CHOICE DWELLING, WHITE brick, central, fifteen rooms, modern, slate roof, beautiful lawn and surroundings, suitable for rooming house; hot water heating; will take farm or cottage; owner leaving city. Phone 5250-W. 66 Fullarton street.

DAY & CO.
BANK OF COMMERCE. PHONE 751.

$4,000—Brick cottage, 2 bedrooms, 3-piece bath, basement, driveway. Will sell or exchange for small acreage. $800 down buys semi-modern double house, central. Good revenue attached f

$3,950—EAST, NORTH OF DUNDAS street, 1¾ brick, 3 bedrooms, furnace, 3-piece bath, low taxes; terms to suit. Phone 6464-J. J211

EAST—1½-STORY WHITE BRICK, 7 rooms, modern. Owner leaving city. Easy terms. 913 Princess avenue. Phone 2195-W. J20h

NEW STUCCO COTTAGE, 3 BEDROOMS, 2 closets, hall, dining-room and kitchen, full basement, modern, electric light throughout. 82 Barker street, Knollwood Park. J20v

HOME SEEKER'S OPPORTUNITY—A handsome 2-story tapestry brick on Windsor avenue; has usual living-rooms, front stair, 3 bedrooms, complete bath, oak floors, fireplace, slate roof, garage and chicken house; built only a few years; newly decorated throughout. For sale at a bargain. Immediate possession. Phone 7040. Evenings 3099-J. J18tf

CENTRAL SOUTH—MODERN BRICK cottage, newly decorated inside and out, large lot, garage; also good Studebaker roadster, in perfect running order; sacrifice for quick sale. Owner leaving city. Phone 4505-F. J19h

RIGNEY & RIGNEY
GREENE-SWIFT BUILDING.
PHONE 1593.

$5,500—1½-story red pressed brick, 3 living-rooms, 3-piece bathroom, 3 bedrooms, fully modern, hydro stove, veranda; driveway; lot 35x115; $1,500 down; balance at 5 per cent., with 20 years to pay back principal.

BRICK BUNGALOW, 3 BEDROOMS, nicely decorated, 3-piece bath, veranda, garage, bright, cheerful home, at bargain. Apply owner, 77 Askin street. J19h

NEW RED BRICK BUNGALOW, seven rooms, fully modern, full basement, big lot, South London; terms to suit. Apply W. W. Scott. Phone 2497-W. J17h

RED BRICK BUNGALOW, 7 ROOMS, 3-piece bath, hot and cold water, full-sized basement and modern. Apply 141 King street. J3tf

FARM LAND A SPECIALTY
WESTERN REAL ESTATE EXCHANGE,
78½ Dundas street, London.
Local and Long Distance Phone 695.

TWO-STORY BRICK, 7 ROOMS, MODERN, newly decorated, splendid fixtures, veranda, beautiful home, cheap and easy terms, owner. 195 Elmwood avenue. J15h

FRAME HOUSE, MODERN. APPLY 141 King street. J3tf

NORTH—1¾-STORY BRICK HOUSE, front and back veranda, hall, parlor, sitting-room, dining-room, pantry, kitchen, front and back stairs, three bedrooms, bathroom complete, nicely decorated, hot and cold water, gas, electric lights, furnace, three-part cellar and good large garage, fine location. Phone 2352-W. J15h

$5,500—$1,500 DOWN; 1½-STORY, 3 bedrooms, 3-piece bath, parlor, living-room, dining-room, kitchen, oak floors, furnace, laundry tubs, extra toilet in basement, beautiful electric fixtures, good lot; possesson November 1. Phone 6297-J. J15o

NEW 7-ROOM RED PRESSED BRICK and stuccoo, strictly modern, county taxes, will be finished about 1st November, No. 11 Bernard avenue, fireplace, large veranda, terms. Apply Box 116, Free Press.

G. Spence
REAL ESTATE AND INSURANCE.
Suburban Homes and Farm Lands.
PHONE 577-2 Ring 2. LAMBETH, ONT.

$4,200—NEW RED PRESSED BRICK cottage, 7 rooms, full basement, modern, large lot, north, $4,300, brick house, 7 rooms, modern, central, easy terms. $7,500, duplex house, modern, Dufferin avenue. $4,500, 2-story double house, 7 rooms, each semi-modern, central, $600 down, balance monthly. $5,500, 2 brick stores and dwellings, on good corner, easy terms. Phone 2746. R. H. Cullis, 171 King street. 124tf

OSTEOPATHIC PHYSICIANS

DRS. MARIE H. HARKINS, REBECCA Harkins, the St. George, Wellington. Hours, 10-12 and 2-5. Phone 1560.

E. S. DETWILER, D. O., 444 WATERLOO. Tel. 3373. Hours 11-12, 2-4, 7-8.

ROOMS TO LET

WELL-FURNISHED BED-SITTING room, use of kitchen and dining-room, modern; also two unfurnished rooms, one with fireplace. 87 Maple street. J211

FURNISHED ROOMS FOR LIGHT housekeeping; all modern conveniences. Apply 556 Colborne street. f

TWO HOUSEKEEPING ROOMS, ALSO one single sleeping room, with all conveniences. Apply 277 Talbot. J211

FOUR ROOMS, FOR LIGHT HOUSEKEEPING, two joining each other; use of phone. Apply 347 Dundas street. J211

LARGE FRONT FURNISHED ROOM, suitable for one or two gentlemen, use of phone. 2798-W. f

TWO NICE, LARGE, UNFURNISHED rooms, well heated, central, private home, use of kitchen. Box 156 Free Press. J211

WELL HEATED, FURNISHED BED sitting-room, in modern home, central, also garage. Phone 3823-J. f

FURNISHED ROOM IN PRIVATE home, modern. Box 154, Free Press. f

FRONT BEDROOM, FURNISHED AND heated. Apply 251 Queen's avenue. f

FURNISHED BEDROOM, FOR TWO gentlemen who would share room, all conveniences, private family. Phone 5199-W. J21v

WARM, COMFORTABLY FURNISHED room, suitable for two, modern, central. 464 Dundas street. f

PARLOR, BEDROOM, KITCHEN, furnished, including gas, light, heat and use of phone. Telephone 2305. J211

THREE LARGE UNFURNISHED rooms, housekeeping privileges, phone, light and heat supplied, private home. Phone 7584-J. St. James street. J211

TWO BRIGHT, CLEAN, FURNISHED rooms, with conveniences, central. 287 King street. f

LARGE FRONT ROOM, WITH housekeeping privileges, also two sleeping rooms, in modern house. 538 Talbot. f

LARGE FRONT FURNISHED ROOM, suitable for one or two gentlemen; use of phone. 2798-W. 386 York street. J211

2 FURNISHED BEDROOMS, SUITABLE for 4 gentlemen; central; use of phone and piano. Phone 4977-W. J211

FURNISHED ROOMS TO LET. APPLY 425 Dundas street. Phone 6350-J. J19v-w,fr,s

TWO OR THREE UNFURNISHED rooms, newly decorated, on bath flat, near car line. 1047 York street. J20v

LARGE FURNISHED ROOMS, GOOD district, reasonable, light housekeeping. Apply 52 Dundas. J20v

ONE OR TWO FURNISHED ROOMS, with kitchenette, modern conveniences, heated, phone. Apply 315 King street. J201

NICELY FURNISHED LARGE BEDROOM, all conveniences. 400 Dundas street. J201

FURNISHED ROOM, MODERN, CENTRAL; phone. Apply 126 Kent street, phone. J201

THREE FURNISHED ROOMS, WITH use of phone, central, with housekeeping privileges. 102 Front street. J201

TWO FURNISHED ROOMS, SUITABLE for light housekeeping; all conveniences. 400 King street. J20v

NICELY FURNISHED FRONT PARLOR and bedroom, well heated. 173 Central avenue. J19v

TWO UNFURNISHED ROOMS IN modern home, steam heated, for light housekeeping. 226 Piccadilly street. J19v

3 LARGE FURNISHED ROOMS FOR light housekeeping, or will rent half the house, heat and gas supplied, modern, private home, terms moderate. Box 130, Free Press. J19v

TWO FURNISHED ROOMS WITH kitchenette, heated, all conveniences, suitable for light housekeeping. 230 Piccadilly street. J18h

TWO UNFURNISHED FRONT ROOMS, modern, housekeeping privileges, business couple preferred South London. Apply Box 115, Free Press. J18e

FURNISHED BEDROOM FOR GENTLEMEN. Phone 1829-W.

LARGE FURNISHED BEDROOM, suitable for one or two gentlemen, very central. 361 Dundas street. J17h

FURNISHED ROOMS TO LET. 260 Talbot street.

WANTED TO RENT

THREE OR FOUR FURNISHED OR unfurnished rooms, with private bath, adults. Phone 679, ring 6. J211

WANTED — BY TWO BUSINESS girls, nicely furnished, well-heated bed sitting-room and kitchenette, very central. Apply Box 161, Free Press. J211

WANTED—NOVEMBER 1, BY A professional man and wife, no family, furnished flat, hot water heating, or rooms, with board, vicinity Victoria Park. Box 146, Free Press. J20v

WANTED TO RENT, SMALL, MODERN house or bungalow; family of two; preferably in South London. Phone 6021. J20v

A MODERN COTTAGE OR HOUSE, must be where there is plenty fresh air. Phone Mr. Bayley, 1545-W. J20v

WANTED—SMALL COTTAGE, MODERN, by married couple, rent moderate. Apply Box 119, Free Press. J18h

BOARD AND LODGINGS

ROOMERS WANTED, GENTLEMEN only. Phone 7318-W. J211

TWO YOUNG MEN MAY SECURE room and board at 251 Egerton street. Phone 5820-W. J201

ROOM WITH GOOD BOARD, FOR two girls, choice location, South London. Box 131, Free Press. J19h

ROOM AND BOARD FOR YOUNG men; all conveniences; private family. 554 English street. Phone 7136-J. J18h

OSTEOPATHY

DR. BARKLIE, OSTEOPATHIC AND Chiropractic spine specialist. Modern office equipment (electrical) 16th year drugless and nonsurgical practice. London office and residence, 226 Central avenue. Phone 2565.

DR. CATON, OSTEOPATH, 171 KENT. 21st year of practice; chronic and nervous diseases. Phone 1573.

SIGNS

THE ELECTRIC SIGN—THE FLASHING effect, size, brilliance, position and movement of an electric sign leaves a lasting impression that is sure to increase any business. The Signry, Limited. London. fr

FOR RENT

BRICK COTTAGE, NO. 18 ARGYLE street, $20; possession November 1. Apply 16 Gunn street. f

FURNISHED SIX-ROOM COTTAGE; possession November 2. Apply 4 Johnson street, South London. J211

WELL FURNISHED MODERN BRICK cottage, large lot, 6 rooms, all conveniences. 219 Cathcart. J211

FOR RENT OR FOR SALE, 6-ROOM house, 41 Hume street; possession November 12. Apply 200 St. Julian street. Phone 7886-J. J211

MODERN APARTMENT, FIVE rooms, central, steam heat, hot water, electric light, etc. Apply Apartment 7, Ridout Residences, 420 Ridout street. J21h

BY NOVEMBER 15, PART OF FURNISHED house, or will share same with refined couple. House is warm, with all conveniences; private kitchenette, moderate terms. Box 153, Free Press. J21v

OFFICE AND DESK SPACE IN cheerful office. Phone 541. J211

HOUSE, WITH 5 ROOMS, CLOSE TO London; very reasonable to right party. Apply Smiley's grocery, 271 Wellington street. J21h

COTTAGE, NORTH END, TEN MINUTES from market, modern except furnace, immediate possession. 165 John street. J211

RENT OR SELL, COTTAGE, SOLID brick, 7 rooms, immediate possession. 85 Ridout street south. Phone 3805. J211

BRICK COTTAGE, MODERN, ON Askin street; possession November 15. Apply 15 Askin street. J201

NICELY FURNISHED HOUSE, NINE rooms, garage, immediate possession, $75 a month. Phone 4161. J20v

GARAGE FOR RENT, 476 CLARENCE street. Phone 5593-W. J201

COTTAGE TO LET, 1088 FLORENCE street, possession at once, rent $20. Apply to W. B. Reid, 403 Richmond street. Real estate. J201

GROUND FLOOR APARTMENT, also two rooms light housekeeping, and house eight rooms. Apply 89 Bathurst. J15h

BEAUTIFUL NEW RED BRICK home, eight rooms, fully modern, Waterloo north, $65 per month. Apply D. Wolf, 211 Dundas. J201

HOUSE TO LET. APPLY 413 Bathurst street. J20v

THREE-ROOMED FLAT, FURNISHED, private entrance; rental $5 a week. 1074 Francis street east. J19v

FIVE-ROOMED APARTMENT, CENTRAL location, all conveniences; possession immediately. Apply 356 Richmond street. J19v

BRICK HOUSE, ON ST. JAMES, west of Richmond, modern in every way, heated garage; rent $60; possession November 1. Apply Box 137, Free Press. J19v

NOVEMBER 1ST—BRICK DW

MAXWELL HEADS G.W.V.A., GETS PAY

President Is to Continue Another Year, Convention Decides

WANT BIGGER PENSIONS

Sum for Widows Without Children Suggested at $75

PORT ARTHUR, Oct. 20.—(Canadian Press Dispatch.)—Robert Maxwell, of Winnipeg, will continue for another year as the president of the Great War Veterans' Association it was decided this afternoon at the annual convention and will be the first president to receive remuneration for his services. The name of C. G. MacNeil, Dominion secretary-treasurer, was also placed in the nomination, but Mr. MacNeil withdrew in favor of the present incumbent. T. Dace, of Edmonton, had no opposition in the nominations for first vice-president.

Political leaders and candidates will be requested to go on record in writing on soldiers' civil re-establishment requirements. The candidates will be asked if they are prepared to speak in Parliament and elsewhere in accordance with their attitude stated in writing.

Chief among the pension recommendations was a petition that the pension awarded a widow, without children or dependents, be increased to $75 a month without regard to income from other sources. This would also be the basis for widows with children and $25 for the first child was asked, $15 for the second and $12 for the third. The present scale of $60 was not adequate to the cost of living, especially in the cities, it was stated. Col. J. W. Margeson, chairman of the pension board, was present and gave his official and personal views on contentious points.

The Dominion executive was appointed as follows: Ian McKenzie, M. L. A., British Columbia; W. J. Bottrill, Alberta; Norman Gentles, Saskatchewan; J. R. Bowler, Manitoba; Rev. C. E. Jeakins, Ontario; R. Costigan, Quebec; S. Boyd Anderson, New Brunswick; G. W. Whitman, Nova Scotia; Prof. C. McMillan, McGill University, Prince Edward Island.

R. VRYLING LESUEUR, of Sarnia, nominated in convention of the National Liberal and Conservative party of West Lambton yesterday.

CLYNES SEES OBJECTION TO IMMIGRATION PLAN

Refers to the Prevalent Condition of Unemployment in Dominions.

LONDON, Oct. 20.—(Canadian Press Cable).—Rt. Hon. John Robert Clynes, M.P. for Northeast Manchester, speaking in criticism of Premier Lloyd George's emigration proposals, said that reports of unemployment came from all the dominions and of demonstrations there against immigration. He said if workmen were expected to emigrate labor leaders should be asked to participate in the supervision of arrangements therefor. The labor leaders, he said, were unprepared to leave these matters to the shipping agents or other interested parties.

KING, N. HURON, URGES HARMONY

Progressive Candidate Speaks at Meeting With Crerar

AGAINST BIG CITIES

Pleads for Good Feeling Between aFrmers and Townspeople

WINGHAM, Oct. 20.—(By Staff Correspondent, Canadian Press.)—Hon. T. A. Crerar, leader of the National Progressives, addressed the electors of North Huron at a crowded meeting held here this afternoon.

J. W. King, Progressive candidate in North Huron, said that farmers wished to be on the best of terms with the people of the towns. "I plead honestly and earnestly for harmony," he said, "between farmers and townspeople." He was against concentration of population in large cities, preferring a number of moderately-sized towns to a few cities with huge populations.

Mr. Meighen had said, continued Mr. King, that farmers were Bolshevists, but there was no more sober-minded section of the community than the farmers. The "big interests" had got the strangle hold on the old parties and they could not do what they liked.

MR. HICKS' CLAIM.

Andrew Hicks, U. F. O. whip in the Ontario Legislature, claimed that the cities, and especially the City of Toronto, were pleased with the effort the Drury Government had made in administering the affairs of the province. Mr. Hicks described the tariff as an "old political rag." What Canada needed was a business administration, not a tariff hue and cry from one end of the country to the other. Mr. Crerar, "the man who fought the Winnipeg Exchange and other grain trusts," he said, was able to give the country a good business administration.

"If," queried W. Amos, Progressive candidate in North Perth, "if protection is the life of industry why were unemployed men standing in the bread lines of Toronto last winter?"

WINDSOR BURGLARS.

WINDSOR, Oct. 20.—Two burglars, intent on robbing the home of Thomas Coughlin, Sandwich, were shot at by Coughlin when he discovered their presence at an early hour this morning. The bullets went wide and both men escaped from the house and fled.

Sandwich and windsor police officers rushed to the scene, but after a lengthy search of the surrounding neighborhood they could find no trace of the burglars.

How do you like my HAT?

I looked around Toronto and then came back to

BELTZ & CO.

y

WEGNER'S

Wholesale and Retail Dealers in Overalls, Sweater Coats, Gloves, Mittens and Raincoats.

LONDON'S LARGEST HIGH-CLASS WORKINGMEN'S OUTFITTERS.

Exclusive Manufacturers' Agents for the best Canadian makes of Overalls.

Wegner, The Heart of London

OPEN EVENINGS.

"The Line You Have Been Waiting For"

NOW READY

Hay's Exclusive Personal Greeting Cards

Better Phone 5600 for a Sample Book To-Day.

Hay Stationery Company LIMITED.

331 RICHMOND ST.

y

STYLE AND QUALITY

That's what you get when you buy your shoes at

COOK'S SHOE STORE

CUPS AND SAUCERS

Cups and Saucers, in Royal Crown Derby, Coalport, Spode, Aynsley Limoges China and Blue Bird. Prices .. 90c to $9.00

C. H. Ward & Co.

Diamond Merchants, Jewelers and Opticians.

386 RICHMOND ST.

PHONE 1084.

J201

J. FERGUSON'S SONS,

176-178 KING STREET.

Funeral Directors and Embalmers. Handsome motor car or horse equipment. Day or Night Service. Phones: Office 543, 2056-W, and 656-J.

GRAY'S, LIMITED

Store Hours: 9 a.m. to 6 p.m., Saturdays Included

Wanted Goods SATURDAY'S SELLING Wonderful Values

SATURDAY'S WONDERFUL VALUES

EXTRA SPECIAL

BLOUSES of Jap silk and crepe de chine, V and square neck or convertible collar, fronts hemstitched or tucked, long sleeves; colors of white, flesh, maize, black. Regular $3.00 and $3.50 Saturday, marked to clear at special price $1.39

NO EXCHANGES, NO REFUNDS

Third Floor

SATURDAY'S WONDERFUL VALUES

SPECIAL SALE

OF WRAPPERETTES AND KIMONO CLOTHS, large and small patterns, in pretty floral designs, spots, plaids and animal patterns, suitable for kimonos, bath robes, sacques, house dresses and children's school dresses. 40c values, on sale Saturday at special price, a yard 29c

Main Floor

WONDERFUL VALUES.

LADIES' SUITS of tricotine, gabardine or broadcloth, some fur trimmed, all silk lined; all sizes; values up to $60.00, Saturday's sale price $37.50

LADIES' DRESSES of navy tricotine, tuxedo collar, coat effect, trimmed with gray or white braid and steel buttons. At special price $23.00

LADIES' DRESSES of all-wool navy serge and tricotine, in the latest styles, embroidered in newest designs and colors; priced from $19.00 to $45.00

LADIES' NAVY TRICOTINE DRESSES, skirt trimmed with gray hand embroidery and inverted panels of gray canton crepe; new style belt; size 18 price $42.00

CHILDREN'S ALL-WOOL NAVY SERGE DRESSES, with sailor collar, pockets and cuffs trimmed with white or red braid; sizes 2 to 14.. $6.25 to $9.50

CHILDREN'S ALL-WOOL CHEVIOT COATS, with beaverine collar, plain back with belt; sizes 10 to 14. Priced from ..... $11.95 to $16.50

CHILDREN'S ALL-WOOL CHEVIOT COATS, with convertible collar; colors of copen, navy, sand; sizes 4 to 6. Price $7.00

Third Floor

GOOD VALUES

WOMEN'S FLANNELETTE GOWNS, round neck, short sleeves, all lengths. Special at $1.25

WOMEN'S WHITE FLANNELETTE GOWNS, tucked yoke, high neck, long sleeves. Special at $1.50

Third Floor

GOOD VALUES

HABUTAI SILK, in a big range of dark and light colors; width 36 inches. Price a yard $1.50

Silk Dept. — Second Floor

WONDERFUL VALUE.

CHAMOISETTE GLOVES, two domes, colors gray, black, white, with self stitching. At special price, at pair 50c

Glove Dept., Main Floor.

UNDERWEAR SPECIALS.

WOMEN'S COMBINATIONS of fine combed cotton, sleeveless, band top, tight knee length. Price a suit $2.50

WOMEN'S UNION VESTS, gray or white, high neck, long sleeves, drawers to match. Price, per garment $1.00

WOMEN'S BLOOMERS of combed cotton, fall and winter weight, in pink or white; sizes 36 to 44. Price, a pair $1.25

Underwear Dept., Main Floor.

WONDERFUL VALUES.

LADIES' MERCERIZED SCARFS, brown purple, blue. Special, at, each 79c

SLIP-ON VEILS, black, with black or colored spots, plain colors of taupe, navy and black. Regular 20c and 25c. Saturday, special ..... 3 for 25c

MAIN FLOOR

WONDERFUL VALUES.

3 ONLY MARABOU CAPES, natural, black and navy. Special at $4.50

BLACK MARABOU MUFF, ostrich trimmed. Special at $5.00

MAIN FLOOR

WONDERFUL VALUES.

HERRINGBONE SERGE, all-wool, 40-inch. At, a yard 85c

ALL-WOOL SERGE, 38 to 40-inch, colors black, navy, taupe, garnet, henna, copen. At, a yard $1.00

ALL-WOOL SERGE, 50-inch, navy, gray, green, copen, at, a yard $1.25

ALL-WOOL SERGE, 54-inch, navy and black. At, a yard $1.50

ALL-WOOL SERGE, 54-inch, fine quality, navy or black. At, a yard $2.00

BLACK GABARDINE, all-wool, fine quality, 52-inch. Extra special, at, a yard $1.69

Dress Goods Dept., 2nd Floor.

JUST IN.

MEN'S SHIRTING CAMBRICS, flannels, madras and silk striped madras; wonderful values at, a yard.... 40c, 65c, 75c, 85c

FACTORY COTTON, 40-inch width, clear, clean even weave, excellent for pillowcases, etc. Wonderful value, at, a yard, 17c ... 6 yards for $1.00

CIRCULAR PILLOW COTTON, good quality and good values. At, a yard 50c, 59c, 75c

READY-MADE PILLOWCASES, sale price, each 25c

UNBLEACHED CANTON FLANNEL, 1,200 yards (mill ends). Wonderful values, at, a yard 15c

BLEACHED TABLINGS, mill ends, 1 to 3-yard lengths, at a saving of 20 to 25% on every end.

25 DOZEN SMALL TOWELS, to clear, at, per dozen $1.25

50 DOZEN COLORED BATH TOWELS, a snap, at, a pair 75c

BATH TOWELS, fancy borders, a big range. Priced, a pair, from..... 95c to $2.95

ALL PURE LINEN TOWELING, white, gray or white with border. Special, at, a yard 39c

WHITE TERRY CLOTH TOWELING, widths 17, 20, 21, 22, 24, 27-inch, exceptional values; get your supply for making up Christmas presents.

Staple Dept., Main Floor.

WONDERFUL VALUES.

A TABLE OF COATINGS, 54 to 58-inch. Value up to $5.00, a yard $2.98

Tweeds, plaids and plain cloths, heavy and medium weight, for women's and children's separate coats; this is an opportunity to secure a coat length at such a low price. IT'S A SALE THAT YOU SHOULD NOT MISS.

Cloth Dept., 2nd Floor.

GRAY'S LIMITED

140 DUNDAS STREET

Agents for Butterick Patterns, The Delineator and Butterick Quarterly.

GRAY'S LIMITED

PHONES 115-116

COATS, SUITS, DRESSES

At Manufacturer's Prices

Every Garment guaranteed in quality and workmanship Each Garment bears our firm's label and descriptive ticket, which is a pledge of reliability.

Special Sale of Coats

Plush Coats, reg. price $40.00, at.. $27.35

Plush Coats, reg. price $45.00, at.. $31.25

Plush Coats, reg. price $47.00, at.. $33.25

Plush Coats, reg. price $50.00, at.. $39.00

Plush Coats, reg. price $55.00, at.. $44.00

Beaver-trimmed Coats, reg. price $65.00, at $48.25

Coat with large coon collar, reg. price $70.00, at $50.00

Sable-trimmed Coats, reg. price $45.00 to $60.00, at ..... $30.00 to $48.00

Mole-trimmed Coats, reg. price $45.00 to $60.00, at ..... $32.50 to $44.00

Chinchilla and Frieze Coats, reg. price $25.00, at $13.95

Burgundy and Navy Velours, reg. price $35.00, at $22.50

Special English Pure Wool Winter Fabric Coats

Made in Burberry style, in oxford gray, green, navy, brown and plaids.

Prices Ranging From $32.50 to $35.00

DRESSES

The range of Dresses in woolen and silk fabrics displayed in our showrooms comprises gowns from simple serge models up to the most elaborate productions of the modiste's art, for street, party or evening wear. Every one exclusive, new and correct.

Prices Ranging From $15.50 to $65.00

SKIRTS

New range of the latest Pleated Skirts, in plaid and stripes, box and side-pleated styles, Black, Navy, Brown, Green and Tan.

Prices $9.50 to $14.50

Newest In Neckwear

Linen Sets, plain and Irish trimmed. Collars and Vestees, in net and lace.

Creep de Chine and Broadcloth Collars, embroidered in black.

ROSS' LIMITED

MANUFACTURERS

PHONE 1319 196 DUNDAS STREET

SPECIAL OCTOBER SALES

At Steele Hardware Co.

Aluminum Double Boilers, size 1-quart, sale price, each $1.95

Aluminum Double Boilers, size 2-quart, sale price, each $2.50

Aluminum Kettles, size 12-quart, sale price, each $2.98

Aluminum Covered Roasting Pan (good size), sale price, each $2.95

Aluminum Teapots, each $2.75

Aluminum Pudding Dishes, size 2-quart, sale price, each 73c

Aluminum Pudding Dishes, size 3-quart, sale price, each 89c

SPECIAL

Daisy Tin Teakettles, each 19c

SPECIAL SALE

COCOA DOOR MATS.

Regular $1.50 for, each.....95c

Regular $2.00 for, each....$1.19

Stovepipes

6 and 7-inch, length 30c

Elbows, 6 and 7-inch, each.....35c

Stovepipe Enamel, can, 15c and 25c

Ready Roofing

Excellent quality. Each roll contains 108 square feet. Nails, cement and instructions for laying are included with roll.

1-Ply $3.00

2-Ply $3.50

3-Ply $4.00

BANNER DUSTLESS ASH SIFTERS

$4.00 each.

Ashes sift freely without dust. Strong Ash Can.

J. G. STEELE CO. HARDWARE

261 Dundas Street, South Side, Near Wellington.

Agents for Martin-Senour 100% Pure Paint and Varnishes.

Sensational Sale of Mattresses

STARTING SATURDAY MORNING AT 8.30

In the face of advanced prices on mattresses, we made a lucky purchase for spot cash. Never in the history of this store have we been able to offer any greater mattress value.

$15.50 All Pure White Cotton Mattress For

Roll edge, handles for turning, A1 art tick, well filled. Come in early on Saturday morning if you want the biggest Mattress value you ever purchased .....

Only 46 to go at this price.

SEE WINDOWS.

Upholstering a Specialty.

$7.95

Trafford Furniture Co

11 MARKET SQUARE. 129 DUNDAS STREET.

AGENTS FOR OSTERMOOR, KAPOK AND SOFT NAP MATTRESSES, AND ALL THE LEADING FELT MATTRESSES.

The London Evening Free Press

WESTERN ONTARIO'S FOREMOST NEWSPAPER.

THREE CENTS. LONDON, ONTARIO, SATURDAY, OCTOBER 22, 1921. —34 PAGES. THREE CENTS.

CONTRACT WITH CITY FOR NATURAL GAS IS TURNED DOWN

Progressive Oil and Gas People Will Not Accept Offer of City.

WANT AGREEMENT FOR TWO YEARS AT LEAST

Negotiations Can Only Be Reopened By City Agreeing To Extend Term.

The Progressive Oil & Gas Company, of Hamilton, has refused to sup[illegible] natural gas to the city at an 85-[illegible] rate until May 5, 1922. Ald. F. R. W[illegible]son received definite information to-day that the negotiations carried out by the special gas committee of the City Council and the Chamber of Commerce have finally resulted in a flat refusal on the part of the Hamilton corporation to enter into any agreement with the City of London for a period less than two years.

A letter has been forwarded the City Council by the natural gas company informing the aldermen that they have received the Council's offer of 85 cents the thousand cubic feet of natural gas, delivered at the city limits, including 35 cents distribution charges by the City Gas Company, on an agreement to expire on May 5, 1922, and that they decline to consider the offer. The negotiations are now definitely at an end.

The only way whereby the negotiations may be reopened, it is understood, would be for the City Council to voluntarily agree to a longer term contract period. They cannot, however, make any contract for longer than one year and that, it is believed, would not be acceptable to the Progressive Gas Company.

WILL ASK FOR VOTE.

Citizens might, however, vote a longer term gas agreement at the coming municipal election. If a majority voted in favor of a two-year gas contract at 85 cents for delivered natural gas, then the contract would hold for that period.

Such action may be initiated by Ald. W. A. Wilson at the next session of the City Council. Mr. Wilson has acted as chairman of the special gas committee and has been the prime mover in efforts to secure the natural fuel for London consumers.

The Weather

SHOWERS

PROBABILITIES.

Strong winds and gales, southwesterly, shifting to northwesterly, fair and mild to-day. Sunday — Strong northwesterly winds, cooler and partly cloudy, with some scattered showers.

NOTES

The disturbance which was over Manitoba yesterday is now centered in the far northern portions of Ontario, causing southwesterly gales on the Great Lakes. Rain has fallen in the Lower St. Lawrence Valley and some light falls of rain or sleet have occurred in the Eastern Provinces.

TEMPERATURES

Following are the highest and lowest temperatures registered between 8 p.m. and 8 a.m.:

Station	High.	Low.	
LONDON	51	41	Clear
Victoria	54	40	Clear
Calgary	52	32	Cloudy
Port Arthur	42	40	Fair
Winnipeg	54	36	Cloudy
Toronto	53	42	Clear
Parry Sound	44	40	Fair
Kingston	46	40	Fair
Ottawa	42	32	Cloudy
Montreal	44	36	Cloudy
Quebec	44	44	Cloudy
Father Point	48	34	Cloudy
St. John	54	38	Clear
Halifax	56	40	Fair

YESTERDAY'S TEMPERATURES

	Min.	Max.		Min.	Max.
LONDON	33	50	Calgary	32	52
Toronto	36	53	Edmonton	36	42
Kingston	36	46	Battleford	42	50
Ottawa	36	52	Pr. Albert	40	50
Montreal	46	44	Saskatoon	39	49
Quebec	38	44	Med. Hat.	40	52
St. John	50	54	Moose Jaw	48	64
Halifax	50	56	Regina	33	50
Dawson	14	26	Winnipeg	40	54
Pr. Rupert	42	48	Pt. Arthur	36	50
Victoria	44	54	Parry Sd.	30	44
Vancouver	42	52			

STEAMER ARRIVALS.

Vessel.	Arrived at.	From.
Cairncross	Montreal	Leith
Tamaqua	Montreal	Hull

SAILINGS.

Vessel.	Sailed from.	For.
Yaqua	Montreal	New York
Melita	Montreal	Liverpool
Norfolk Range	Montreal	Antwerp

TWO MINUTES' QUIET ALL OVER DOMINION FOR ARMISTICE DAY

OTTAWA, Oct. 21.—His Excellency the Governor-General has received a dispatch from the secretary of state for the colonies proposing that on Friday, November 11, the anniversary of the signing of the armistice, there should be a complete suspension of business so far as possible, beginning at 11 a. m., and continuing for two minutes.

The Canadian Government has adopted this suggestion and accordingly the secretary of state for external affairs has issued a request that the rite be observed throughout the Dominion.

DRAWS PATIENTS FROM ALL CANADA

Westminster Hospital Has Inmates From Every Province.

NEW D. S. C. R. POLICY

Centralization of Psychiatric Cases Is Now Aimed At.

In accordance with a new centralization policy of the D. S. C. R., the Westminster Hospital is now drawing patients from every province in the Dominion, Col. E. G. Shannon, district administrator, announced to-day. Veterans affected mentally by the war are being brought either to the institution south of this city or taken to St. Ann's Hospital, Quebec, the only other Canadian hospital of the kind. The latter building is reserved for more violent cases.

Fortunately Westminster Hospital was built by the Government with a view to caring for as many as 500 patients, so that the new policy will not inconvenience the local officials. To-day there are 393 men being cared for, leaving over a hundred beds available for cases which will come from smaller hospitals throughout the Dominion. It is understood that a number of minor cases of shell shock have been receiving treatment in other D. S. C. R. institutions and that their removal to Westminster is but a matter of time.

The only objection to the centralization plan is that it uproots a man from the community in which he is known and where he has his relatives and friends and transplants him in a distant institution. In instances where it is believed that removal would engender hardships it is understood that the patient will be allowed to remain in his own district, provided that his case is not too serious.

Incalculable good, however, will come to the patient who is willing to come to the central institution. Here the doctors are all specialists in treating diseases of the mind and are able to extend to the veteran the best service possible and thus restore him to health more speedily. Moreover, special care must be exercised over the ex-service men who are mentally deficient as without proper supervision they are liable to run themselves into personal danger. The centralization scheme was first applied to this province a short time ago, when all psycopathic cases in Ontario were ordered to be sent here.

FEAR OF R. R. STRIKE BOTHERS WALL STREET

Transportation Shows Fall Off—Money Rates Stiffen.

NEW YORK, Oct. 22.—Business on the stock exchange this week was influenced almost entirely by the threatened railroad strike. Transportation shares of the better class lost one to three points, but selling relaxed later on news that the unions and executives were to come before the railroad labor board next week.

Trading in other stocks were irregular and preponderantly professional. That element favored oils and equipments and directed fresh pressure against steels. The latter were in disfavor because of the unsatisfactory earnings presented for the third quarter. There was a slight diminution in demand for high grade bonds and occasional liquidation of Liberty issues was attributed to the offerings of small wage earners at centers of industrial depression.

Money rates stiffened for a time on extensive federal withdrawals, but eased as funds came from interior sources. Many loans extending into next year were made at prevailing rates and a better demand was reported for commercial paper.

LONDON WOMAN LOCKS SELF IN HOME AND SEES NO ONE

Strange Case of Misanthropy Revealed By Relief Inspector McCallum.

The strange case of a woman in London, who has locked herself inside her tiny house and refuses to communicate with anyone except for the mere necessities of existence, and then indirectly, was reported by Relief Inspector McCallum to-day.

At the mayor's suggestion, Mr. McCallum tried to gain an entry to the house to find out what had caused the woman to withdraw herself from all intercourse with her kind. Every effort proved unavailing and locked doors refused official entry.

Neighbors state that they can offer no explanation and wonder just what grief or disappointment has made a misanthrope of their old friend. They catch a glimpse of her at windows occasionally and smoke from the kitchen tells that she is still alive, but they wonder how long a person may dwell in the heart of the city and yet remain as isolated as if living on a desert isle.

It is expected that steps will be taken to force an entry into the house within a short while, but in the meantime officials are puzzled as to just how such a step may be taken. A citizen's house is a castle in Canada, as in England. "The wind or rain may enter," says the law, "but the king may not enter."

It has been 30 days since London's city hermit has withdrawn from the world about her, and neighbors and officials are wondering how long she will keep up her seclusion.

Women of City Seek Election Candidates

Citizenship Committee of Women's Council Want Six For Board of Education.

CAN'T GET RIGHT KIND OF MEN TO OFFER

Qualified Men Declare They Lack Time For School Board Duties.

The citizenship committee of the Local Council of Women is on a still hunt for candidates for the Board of Education, and, according to one of the members of this committee, it is necessary to bring out some women because they cannot secure six good candidates among the men of the city. It is not inferred in this that there are not six men in the city who would make perfectly good trustees, but the trouble is that it is impossible to induce six men of the right caliber to allow their names to go to the electors in this contest.

It has also been stated that the women are planning to bring out one of their number as an aldermanic candidate in each of the four wards. This is denied by one of the officials of the committee, who refused to allow her name to be used in this connection. But it is generally believed that the women will confine themselves practically entirely to the Board of Education.

CAN'T GET RIGHT MEN.

"We are merely trying to bring out six candidates who will work conscientiously and intelligently in the interests of the city on the Board of Education," said a member of the citizenship committee. "It has been charged that we are trying to bring out women to fill the positions, but that is not so. We would gladly support six men for the trusteeship if we could induce six with sufficient qualifications to come out. But that is impossible, we have found. For this reason, then, we are obliged to support some women as candidates.

"It it impossible to get the citizens of outstanding ability to give their services to the work of the city on the board," continued the citizenship committee member. "Several men who would undoubtedly fill the positions on the board to their own credit and to the general benefit of the city have absolutely refused to stand for election. They plead lack of time to attend to public affairs. Their own business is too pressing.

AN IMPORTANT TIME.

"At this time, with a large building program ahead and a large expenditure of money, as a consequence, it is necessary to elect citizens who will intelligently, as well as conscientiously, look after the public welfare. We need good business men, men who have made good in private life and who can therefore be expected to make good as public servants. If we could induce six men of this class to enter the contest we would gladly give them our support.

It is the general opinion of the members of this committee, so far as what can be learned from the individuals, that the business men of outstanding ability must be educated to sacrifice themselves for the public good by offering for election to the important positions in the gift of the electors.

PERMANENT JOBS FOR INVESTIGATORS

Salary For Local Officials $1,500 Per Year.

GOVERNMENT PAYS

Much Follow-Up Work Has To Be Done.

The two investigators who were appointed for the London district under the provisions of the Mothers' Allowances Act will be permanently employed in their present capacities, according to T. D. McCullough, chairman of the local board. Every case into which they conduct an inquiry calls for a great deal of follow-up work and demands the constant supervision which only the investigators can afford to give.

As the total cost of administration is borne by the Provincial Government, the salaries of the two officials for this section of the province come out of the Ontario treasury. It is believed, however, that the $3,000 per annum expended in this way is more than saved the ratepayers of the country in the lessened amounts which are paid out in allowances to the widows.

PROVE INFORMATION.

Information given at the time of application must, of course, be proved to be authentic before any recommendation is sent to the central commission in Toronto. But it often happens that subsequent circumstances change this information and require a revision of the amount of pension payable. In not a few instances a widow's name must be struck from the lists entirely.

Bad conduct on the part of the mother has forfeited the pension money in at least one case in this district, the mother being deprived of the care of her children as well. Records are also kept regarding the ages of children for whom the allowances are drawn and when one of them passes the age limit the pension must be withdrawn. Then, again, if another child is born after the father's death, the pension must be increased. Another circumstance affecting the pension would be a child going to work and thus adding to the family income or a legacy or other benefit being left the widow. It is the investigator's duty to learn about these conditions in each case, as they have a direct bearing on the amount of pension payable.

HOW FORDNEY TARIFF HITS CANADIAN TRADE

OTTAWA, Oct. 22.—The total value of Canadian exports to the United States affected by the emergency tariff during the four months period of June to September was $10,070,068, as compared with $33,546,362 for the like period in 1920, and for the month of September past, $2,934,853, as against $11,1333,369 for September, 1920.

EAMON DE VALERA'S MOTHER, now Mrs. Charles E. Wheelwright, lives in a modest little house in Rochester, N. Y.

FALL DOWN STAIRS RESULTS FATALLY

Mrs. Mable McCullough, 475 King Street, Is Victim.

DEATH WAS INSTANTANEOUS

Neck Is Broken In Slip On Stairs of Her Home.

Mrs. Mable McCullough, widow of the late William McCullough, fell down stairs at her home, 475 King street, at 8.30 to-day and was injured so badly that death resulted immediately. Dr. Banghart was called, but Mrs. McCullough was dead before his arrival.

With her son, William, she was carrying a set of springs downstairs. When about half-way down she called, "Oh, wait a minute," and before her son or daughter, who were with her in the house, could reach her she fell over and expired. It is stated that her neck was broken in the fall, and Dr. J. C. Wilson corroborated this statement.

It is thought that she felt a sudden weakness or fainting when she called out to wait a minute, and that her fall was the result of this weakness. She was said to be in the best of health previously. She was a comparatively young woman, in her early forties, and had been employed at Scott-Chamberlain, Limited.

Besides her two children, Madeline and William, she leaves her mother, Mrs. Comber, living with H. T. Hyatt, 288 Egerton street, and three sisters, Mrs. H. T. Hyatt, city; Mrs. William Watts, of Toronto, and Mrs. Joseph Massey, of Grandmere, Quebec.

The funeral arrangements have not yet been made.

DECISIVE STEPS TO CHURCH UNION

Small Self-Sustaining Charges Are Ready Now To Unite.

ARRANGING THE DETAILS

Presbyterians, Methodists and Congregationalists Soon One Body.

TORONTO, Oct. 22.—Four decisive steps that pave the way for union of the Presbyterian, Methodist and Congregational churches of Canada have been taken by the joint union committee of the three bodies. Convened in Metropolitan Methodist church, the official representatives of the three negotiating denominations authorized the drawing up of the Legislative bills necessary to the formation of a united church, provided for the widest possible measure of departmental co-operation pending the consummation of organic union, encouraged local union between weak self-sustaining congregations of the three bodies, and took steps which will tighten the bonds between the united churches in Western Canada and the parent bodies.

The discussion throughout was marked by a spirit of mutual consideration and a unanimity of purpose that resulted in forward action which the leaders of all three churches characterized as the utmost possible at the present stage of the negotiations.

Preparations of the legislation necessary to give effect to the union of the three denominations were placed in the hands of a joint committee of 15 composed of six Methodists, six Presbyterians and three Congregationalists.

Continued of Page Two.

CANADIAN BOAT HAS GOOD LEAD ON RIVAL

Blue Nose Half Mile Ahead In International Schooner Race.

TWENTY-FIVE KNOT BREEZE LASHES BOATS

Canadian Boat Led At Start and Is Increasing Her Advantage.

HALIFAX, N. S., (S. S. Tyrian, race course), Oct. 22.—A 25-knot wind from the northwest greeted the Gloucester schooner Elsie and the Lunenburg Blue Nose when they put out from their docks this morning for the first race of the series to decide the championship of the North Atlantic fleets of the United States and Canada. The winner receives the Halifax Herald trophy and $4,000 cash. The loser also gets $1,000.

The schooners carried four lower sails and main top sails as they cruised about back of the starting line fifteen minutes before the preparatory gun was fired.

The signal flown from the breakwater on the starting line indicated that number three course had been chosen for the race. This meant a reach of six miles to the inner automatic buoy off Chebucto Head, a run down the wind of six miles to the southeast automatic, a reach of nine miles to Shut-in-Island bell, a dead beat of 12 miles to inner automatic with another six miles of windward work on the race to the finish line.

BLUE NOSE IN WEATHER BATH

In the maneuving Blue Nose won the weather berth and at the one minute preparatory gun both vessels bore away for the starting line. When the gun flashed Elsie was the first to cross the line with Blue Nose a length behind.

Official starting times were: Elsie, 9.00.10; Blue Nose, 9.00.49.

At 9.08 Elsie still in lead went to weather of Blue Nose. Elsie was flying American ensign from the main peak.

Blue Nose passed the first mark, the inner automatic, ahead of Elsie, the unofficial times being: Blue Nose, 9.32.50; Elsie, 9.33.28.

Passing the buoy the Blue Nose eased her sheets for the broad reach to the southeast automatic 5.4 miles away on a southeast course. Blue Nose had a lead of 150 yards.

At 9.47 the Elsie had drawn right up on Blue Nose's weather quarter. There was a choppy sea and the wind holding at 25 knots.

A NECK AND NECK RACE.

At 10.05 with the buoy less than a mile away, the boats were racing neck and neck. Both schooners doused their foretopsails. They gybed and headed for the mark. The gybe gave the Blue Nose the weather position.

The Blue Nose rounded the buoy with a lead of 200 yards. Official time at the southeast automatic buoy was: Blue Nose, 10.10.29; Elsie, 10.11.03.

CANADIAN IN LEAD.

When the racers were three miles from Shut-in-Island bell buoy, the third mark, Blue Nose had a lead of between 600 and 700 yards.

Official times at which racers rounded the third mark were: Blue Nose, 10.52.18; Elsie, 10.54.17.

Blue Nose, which had clewed up her foretopsail, came about on the starboard tack. The American doused staysails and came about to windward of Blue Nose, but more than half a mile astern.

The two boats now settled down for the long windward stretch, the supreme test of the race.

BELMONT IS GETTING GAS FROM SAUL WELLS

Reported That Town Has Bought Natural Product for $1.

According to a statement made today by a Londoner, who is in a position to know, the natural gas from the Saul wells has been sold to Belmont at a rate of $1 per thousand feet. The contract has recently been closed. While all the gas will not be used in Belmont, there will not be sufficient left to make it worth while to pipe it to London.

But London may have another chance, as additional wells will be drilled. The drilling rig is now being moved to North Dorchester, near Nilestown. Drilling operations will be commenced shortly.

BANDITS RESPOND TO LANGUAGE OF KINDNESS

BEECH PARK, Oct. 22.—(Exclusive Staff Special.)—Kindness and a full stomach make a language that the dumb can speak, the deaf can hear and bank robbers can be tamed by.

Yesterday afternoon shortly after 5 o'clock, as Ed. Henshaw was about to close his private bank for the day, a high-powered touring car, containing five men, drove up to the door and, leaving one of the party in the car with motor running, picked up four high-powered rifles and entered the bank. Henshaw was seated in his office, talking to Abe Werner, Peter Van Swick, Bill Northern, Bill Epps and Charlie Smith, when the quartet suddenly filed into the room and, pointing the guns where they would do the most damage, demanded the funds of the bank and silence on the part of all.

"Kind looks, kind words, kinds acts and warm handshakes are the commandments of Beech Park, and Henshaw and his friends refused to take the bandits seriously until they had scattered seeds of kindness. In spite of the menacing guns they insisted that it was a friendly party and the strangers must partake of the hospitality that Elgin County knows so well how to distribute. Henshaw, while the bandits stood in open-mouthed surprise, calmly took up the telephone and ordered a turkey dinner sent from the hotel. When the meal arrived he set it out on the office table and insisted that all partake. All partook and in a few minutes the bandits, who were as tough a looking gang as ever sawed a prison bar, gave over being suspicious and went after the meal as if they were starved. They stated that for three days they had not tasted food, and they looked it.

On the shelf by the table was $87,000 in bills, but the men made no attempt to take it. With suspicious signs of tears in their eyes they shook hands and said goodbye, after topping off the meal with ice cream.

STOP PRESS BULLETIN.—The kindness shown the bandits was a total loss. During the night the bank was robbed of the $87,000.

Five Bandits Who Held Up Wyoming Bank May Be Hiding Near London

Left Plain Trail To Denfield and Then Disappeared From Sight.

MURRELL BROS. THEORY IS NOT BELIEVED HERE

Auto Used For Job Stolen From Thorndale Is Practically Certain.

Are the five bandits who held up the Wyoming branch of the Bank of Toronto on Thursday afternoon and escaped with $12,000 in cash in hiding within easy reach of London? This belief is growing, due to the fact that, although the robbers left a plain trail as far as Denfield, about 16 miles north of London, they appear to have dropped out of sight shortly after passing through the Northern Middlesex village.

Little credibility is attached here to the theory of the provincial police that the gang which operated in Wyoming is headed by the Murrell brothers, escaped alleged murderers, on whose head there is a price. It is pointed out in this regard that the Murrells are both fairly tall men, while four of the gang of five who entered the Wyoming bank were described as short men by Ronald Brown, junior in the bank, who had a good view of them.

While the men who did the Wyoming "job" were described as foreigners in appearance it is said that they spoke English without an accent. This leads to the belief that they are not the same gang who held up a Toronto branch of the Bank of Hamilton at the corner of College and Ossington avenues. The men who made the clean-up in Toronto are said to have spoken in somewhat broken English.

THORNDALE CAR.

There appears to be little doubt that the automobile used by the Wyoming bandits was the car stolen on Tuesday night from the garage of R. C. Wright, of Thorndale. There is some mystery attached to the theft of the car in the fact that the thieves must have known that the car was a new high-powered one. According to any information which has been forthcoming no strangers were noted in the village on the day of the theft. This fact adds color to the theory that the men may have hidden another automobile in the vicinity of Thorndale, stolen Mr. Wright's car and made their way through to Wyoming.

The only word of a car which might have been the Wyoming gang was received yesterday by the Toronto authorities from Gormley, a village about 20 miles north of the Queen City. It is hardly likely that the men would have been able to get that far, however, unless they were unusually well acquainted with the roads.

Yesterday the local police worked all afternoon in an effort to get in touch with some place north of the city in an effort to get some clue as to what direction the bandits went, but when they passed through Denfield they were not seen after in the vicinity of London. The local police have no clue to work on, the bandits having left nothing behind them.

The Chatham police are of the impression that the Wyoming bank robbers came from Windsor and passed through that city on the way to the scene of the hold-up.

ALL PORTS BLOCKED.

On Thursday morning High Constable George Peters, of Chatham, and his staff while on their way to Moravian town fair passed a party of five men in a large car, thought to be the bandit machine. This machine was in the ditch at Louisville, a few miles from Chatham, but the officers paid no attention to it. The automobile had a Canadian marker on it and in it were five men, all smooth shaven and dark. The machine cleared the ditch and continued west on its journey shortly after the officers passed.

Word from Windsor states that all ports of exit were blocked yesterday and last night by police in anticipation of a probable attempt of the Wyoming bandits to leave this country. The high-powered police flyer is kept in readiness to give chase if reports are received of the presence of the men in the district.

MORE IDLENESS IN GT. BRITAIN

Unemployed Increased For First Time Since June.

LONDON IS IMPROVING

More Work Offering There and In North Country.

LONDON, Oct. 22.—(Canadian Press Cable).—Latest employment figures for the British Isles, for the first time since last June, show increases for the week totaling 8,000. In London, however, there has been a decrease of 2,000, and there are also slight decreases in Scotland and the north of England. It is said that tenders for four new battleships have been placed with Wm. Beardmore & Co., of Dalmuir, Scotland; John Brown & Co., of Clydebank, Scotland; Fairfield Shipbuilding Company, of Govan, Scotland, and Swan, Hunter & Wigham, of Mallsend, Northumberland, England. The principal work on three of these ships goes to the Clydebank works, although subsidiary contracts for guns and armor doubtless will be allocated elsewhere.

In Sheffield only 25 of the 94 furnaces there are working.

The engineering firms, which have been doing moderately well, are now reaching the end of their orders.

IDENTIFIED FOUR OF MAIL ROBBERS' GANG

DETROIT, Oct. 22. — Postal authorities here last night announced that the three men arrested on Tuesday for questioning in connection with the robbery of a Canadian mail wagon two weeks ago had been identified as participants in the hold-up. The men gave the names of James Logan, Thomas Ferris and Alex. McClean.

Officers are continuing their search for a fourth man.

AUTO BANDITS ROB ST. CATHARINES MAN

Robbed and Beaten and Found Unconscious in His Car.

ST. CATHARINES, Oct. 22. — Held up and beaten by three auto bandits on the road near Fenwick on Thursday night, W. B. Lake Foss, of Welland, was found in the back of his car by farmers yesterday morning in an unconscious condition. Over $100 had been taken from his pockets. He was unable to give a description of his assailants. Foss was driving alone, a week previously, and had a narrow escape from death when his car turned turtle.

TORPEDOES HOPE OF IRISH PEACE

De Valera's Letter To Pope Denounced By London Press.

TACTLESS AND INSULTING

Editors Say Irish Leader Insulted Both King and Pope.

LONDON, Oct. 22.—Possible rupture of the Irish conference, a general political crisis in Great Britain and the cancellation of Prime Minister Lloyd George's visit to Washington were featured by London newspapers this morning. It appeared that the telegram sent to Pope Benedict by Eamonn De Valera, in which there was adverse criticism of King George's recent message to the pontiff, appeared to be considered as a phase of the situation which threatened disruption of the negotiations for finding a basis for peace in Ireland.

With one exception the action of Mr. De Valera was condemned by newspapers here to-day, editorials varying from hot denunciation to sorrowful regret. A view put forward in some quarters that the message to Pope Benedict was merely a piece of tactlessness which should not be treated too seriously was not adopted anywhere in the London press. Some comments charged him with "insulting the King, the Pope and his own delegates now in conference here," and said he had "torpedoed the chances of peace."

Even where there was a dispsoition to make the best of the incident it was admitted the action of Mr. De Valera had created a situation which would need the greatest tact to smooth over.

The Daily News, one of Mr. De Valera's warmest supporters, said: "This mischievous proclamation is a characteristic example of the activities of the evil genius who appears usually to preside over Irish affairs."

Hope that Mr. De Valera's real intentions would "prove wiser than his formulas" was expressed by The Daily Chronicle, "a staunch supporter of Mr. Lloyd George, which declared its conviction that the prime minister would exhaust every resource of wise patience before abandoning the attempt to attain peace."

The Socialist view, as expressed by The Daily Herald, was that King George began the latest controversy by referring to the Irish as "my people" in his letter to Pope Benedict. The newspaper asserts that it was only natural that Mr. De Valera should reply, and that nothing had been altered by his telegram to Rome. The Journal said that "each side has merely reiterated its known standpoint. It was regarded certain everywhere that the incident would threaten the strength of the Lloyd George Government as the Unionists are in open revolt against coalition, both in Parliament and in strong Unionist constituencies.

AUSTRALIA FACING GOVERNMENT CRISIS

In Troublesome Economic Question Government Can Muster But One Majority.

LONDON, Oct. 22.—(Canadian Press Cable.)—The Australian House of Representatives has been debating all week the movement of the country party to enforce economy by a test vote on the estimates.

The Labor party, which proposed to vote against reduction has now decided, under outside pressure, to support the country party there by placing the Government in a precarious position.

Constant maneuvering has been indulged in to obtain stray votes, but the present position gives the Government a majority only by the casting vote of the chairman, with the Speaker voting. The debate will be continued next week.

FIND OUT IF HOUSE HAS A CELLAR OR NOT

KITCHENER, Oct. 21.—Jos. Litfin, who was charged with selling liquor at his residence on or about June 7, and has been absent from the city until recently, appeared in police court this morning and swore that the liquor was in the cellair when the provincial officers made an inspection of the premises. The officials informed the court that there was no cellar and maintained that the liquor had been sold. The case was adjourned to allow the crown to produce evidence as to wehether the house at 4 David street has a cellar, as alleged by the defendant. N. Jeffrey, K. C., Guelph, appeared for the crown, and Geo. Bray, Kitchener, for the defendant.

AUSTRIAN TAKES AIR LINE OVER THE ALPS

Ex-Emperor Charles Reaches Burgenland and Situation Is Tense.

ESCAPED IN AIRPLANE FROM SWITZERLAND

Reported Proceeding To Budapest With Troops Supporting Him.

VIENNA, Oct. 22.—Former Emperor Charles, of Austria-Hungary, arrived at Oedenburg, Burgenland, on Friday afternoon in an airplane from Switzerland, according to an Oedenburg message today, and is reported to be proceeding towards Budapest, escorted by Oestenburg troops.

Other advices, however, say he reached that town at 1.30 p. m. on Friday, flying over Southern Bavaria, and then across Austria. The railways and telephone and telegraph lines have been cut at the Hungarian frontier. The situation in Vienna is tense as the result of the former ruler's sensational movement.

It is rumored here that the Czechs are mobilizing.

The Austrian Government announced this morning that all precautions had been taken to deal with the situation. The entire police force and the city guards, including the reserves, were called out, and extra ammunition was dispatched to the frontier forces. Political observers believe that the Austrian supporters of the ex-emperor will suspend any action in his behalf on Austrian territory pending a decisive outcome of his venture into Hungary.

PROVISIONAL GOVT. FORMED.

A provisional Government, the advices state, has been formed in Bergenland in the ex-emperor's interest, under Count Julius Andrassy, former Austro-Hungarian foreign minister.

The district of Burgenland is disputed territory lying along the frontier between Austria and Hungary. It was awarded to Austria, but was occupied some months ago by Hungarian irregular troops, the situation there being similar to that in Fiume when that city was under the control of Capt. Gabriel D'Annunzio.

WILL TRY TO EXPEL HIM.

The Hungarian Government will act as it did on the occasion of the previous attempt of former Emperor Charles to resume the throne in Hungary, according to information obtained here to-day, and will take measures to expel the former monarch from Hungarian territory, it is declared.

HOPEFUL NOW OF R. R. SETTLEMENT

Brighter Outlook In United States Railway Situation.

UP TO THE LABOR BOARD

Meanwhile Unions Prepare To Go Out Next Week.

WASHINGTON, Oct. 22.—With the railroads and the labor unions, according to every outward indication, preparing for the general strike only a week away, Government circles continued to-day to view the situation as "the affair of the railroad labor board." Without exception, those in authority are agreed that the board, now in session in Chicago, will be given opportunity to try other avenues for reaching the goal of a settlement before consideration is given to the possible question of working in a more drastic form.

CHICAGO, Oct. 22.—Hopes for a peaceful settlement of the United States transportation crisis were brighter today with the agreement of rail executives and brotherhood strike leaders to respond to the summons of the labor board for an open conference here next Wednesday on the wage and working rules dispute.

While brotherhood chiefs, in conference at Cleveland, stated their willingness to meet the executives and board it was indicated that they had made no plans for suspending the strike pending the negotiations.

The strike decision of the other railroad unions, comprising three-fourths of the railroad employees, also was expected to-day. Leaders of the stationary firemen and maintenance-of-way employees, voted yesterday to call a strike, but set no date. No decision against the present use of any of the war-time powers still available to the Government was reached by the administration late yesterday.

Hon. Hugh Guthrie Punctures King's Charge As To Munitions

GUELPH, Ont., Oct. 22.—Early this morning Hon. Hugh Guthrie, minister of militia, made reply to the statement of Hon. MacKenzie King, Liberal leader, in a letter to the premier, Right Honorable Arthur Meighen, respecting the shipment of shells from Great Britain to Canada. Mr. Guthrie said:

"No munitions have been purchased since the war, except a few spare parts to put in shape such material as we have in Canada. At the end of the war the British Government handed over to Canada a tremendous amount of equipment to replace the equipment which Canada had taken over to England and France during the war. It has been coming to Canada from time to time since the war. It is quite possible that some of that handed over during the war may have recently arrived in Canada. The House of Commons was informed last session, and the session before that, that the British Government was sending this equipment."

DRAW THE TEETH FROM THE RECALL

Ontario Progressives Make Change In Their Machinery.

DISCARD THE PETITION IDEA

Members' Parliamentary Life Now Rests With Committee.

WALKERTON, Ont., Oct. 22.—(By Canadian Press Staff Correspondent.)—Ontario Progressives have changed their machinery for the recall. As it originally existed, a candidate (in a constituency where the recall existed) would place his signed resignation in the hands of the executive committee of his constituency. If his conduct at Ottawa were found by the committee to be unsatisfactory he could be called to account. If a certain percentage of his electors approvel, by signing a petition to this effect, the candidate's resignation could be sent to the Speaker of the House of Commons.

The recall was discussed with considerable bitterness in the House of Commons last session. The charge was made that it interfered with the independence of a member of Parliament and subjected him to the dictation of an executive committee at home, a committee not in a position, perhaps, to understand the why and wherefore of a member's attitude in the House. Among Progressives themselves the objection was raised that the political opponents of the candidate might seize the opportunity to sign the petition and possible outnumber his supporters.

Under the new machinery, it is claimed, there is no such possibility. Where a recalled resignation is now signed it will be placed in the hands of the executive committee, as under the old arrangement, but there would be no approval or disapproval by petition. If the member is unable to give the committee a satisfactory explanation the delegates of the nominating convention will again be called together. The member will be required to give them any explanation he may have and they will decide whether or not the member shall be called upon to resign his seat in the House.

Speeches made by Progressive candidates at meetings addressed by Hon. Mr. Crerar reveal the fact that they have not all signed the recall and that there is considerable difference of opinion over its advisability. The recall, it is plain, is entirely a matter of local arrangement between the candidate and his executive committee.

PLAN FOR GREAT SCHOOL CONTESTS

Western "U" To Aid Scholastic Competitions.

ATHLETICS AND ART

Debating Will Be Given Impetus This Winter.

Western Ontario's Interscholastic Association, of which Western University is the head, will soon branch out into a wide field of educational service which will make it one of the most influential organizations in Canada. Composed as it is of collegiate institutes and high schools in the 14 Western counties, it is has hitherto stressed only the athletic side in its program of work. But this winter it will take in the field of interscholastic literary activities and artistic competitions.

These wider plans of intercounty educational service are being formulated by Prof. N. C. Hart, with the assistance of William Blake, university physical director. As soon as the rugby season is over it is expected that a program of high school debates will be begun for one thing, which will lead, by elimination, to a final champion debating contest in London next spring about the time of the regular Western "U" convocation. This debate will probably be an annual affair for which individual medals may be offered and a oratorical cup offered to the school turning out the winning team.

Music competitions are being seriously considered and high school chorus work in Western Ontario would be stimulated thereby to an unusual degree.

The aim of the organization now being developed is to have all interscholastic competitions grouped together under one central head. Not only athletics, which have already made a tremendous success, but every other collegiate and high school activity where literary, artistic and social graces may be developed by healthy and well-directed rivalry.

NEW CLUB FORMED AT WESTERN UNIVERSITY

W. J. Hodden Named President of History and Political Science Organization.

The History and Political Science Club of Western University, a new organization which will include the fourth upper year students and members of the faculty, was organized at a meeting held in the public library last night.

Mr. W. J. Hodden is the first president of the new organization and Miss Helen McIntosh secretary. The program committee for the first term consists of Fred Landon, M. A.; Miss G. Webster, and Mr. H. Dalgleish. Meetings are to be held monthly during the university year and it is expected thta the club will be able to do much to promote interest in history and political science and allied fields. Prof. A. J. Dorland presided at last night's meeting.

LAKE PASSENGER RUNS END OCTOBER 31

G. T. R. Announces Discontinuance of Boat Train Service.

Passenger traffic on the Great Lakes will be discontinued on October 3, according to information received to-day. The additional equipment added to G. T. R. passenger train No. 17 for the convenience of the boat passengers will be withdrawn after making its last trip from Toronto to Point Edward on October 26. The extra car on train No. 80, from Point Edward to Toronto, will be discontinued on October 1.

The Northern Navigation Company has announced that the S. S. Harmonic and S. S. Huronic will continue running between Pont Edward and Fort William, but will carry freight exclusively after October 31.

AT FIRST METHODIST.—To-morrow at First Methodist Church Rev. Dr. Sparling, pastor, will preach in the morning on "The Church Perpetuating the Cross," and at night on "The [illegible] Which Bel[illegible] Our Peace." [illegible] Mr. Jordan [illegible] attend[illegible] church service.

RAMBLING AROUND WITH OLD DOC. PEP

Oct. 22. — The best news is how the W. C. T. U. calls on the party leaders for a statement on their stand for prohibition and Master W. L. McK. King do answer them hot-foot, vowing that his charitable party is the most charitable in the world and that what he says in 1919 is good to this day. But the ladies do act holty-toity at him, asking that he bring his attitude on temperance and such like up to date. Meanwhile our Admiralty Club called in special session to ask this uncrowned king for a statement of his stand on tea-drinking. Which he will no doubt cry out against hoping that we vote for him.

And the most shameful thing is how some man do send a picture to these temperance ladies — a picture of their officers all besmeared with tobacco — and tries to insult them. The man who does this is not to be taken as representative of our noble superior sex. For while most of we men do smoke as often as possible, methinks we would be secretly glad if women would free us of our habit. And in all events we do disdain this pitiful, cowardly action.

Home and to talk with my Aunt Mary, who is pretty mad over this "dumping" charge at widows. "One would think," she says with her eyes snapping at me, "that they get these widows from all the country and put them in sacks, whereat they drop them about the city. The most ridiculous thing I ever heard of and disrespectful. Were I a widow demanding help, I would die of starvation before applying to these chargers of dumping. And you," she says, "should take shame to yourself for countenancing such charges. These widows with children not only deserving the highest sympathy, but respect and high honor!" Which I agree to, pointing out to my Aunt Mary that I am not responsible for the actions of little political men.

The news is that chickens in a local theater lobby cause trouble, which reminds Commodore Potts that some years agone the chickens at stage entrances were the greatest disturbers of family peac.

Word from the King, his capital, that some members of the Parliament do try to censure Master Lloyd George over the conference with the Sinn Fenians. Which will be a fine thing for this Welsh premier and no doubt he hopes for it. He thriving most in adversity, having a soul born for storms.

z

Out on my velocipede on Thursday night and to witness one of the noblest sights in the heavens that I have ever seen. This being a nearly full moon which rises in the east and from its forehead is a streamer of light like the plume of a Hussar riding forth to the warrs. Methinks we should build our houses with glass roofs and spend an hour each night in contemplation of the glory of the heavens. The Orientals doing these things better, sleeping to their roofs with no canopy but the stars. It was in such a roof chamber that David writes, I am sure, his "The heavens declare the glory of God," and also "When I consider the heavens the works of Thy fingers."

It is a peculiar thing how nearly everything this week happens on Thursday — our religious reporter, our Sinn Fenian reporter and myself do fare forth and to inspect this train of the Frenchman with its exhibits of manufactures and fashions. Arriving there only to find half the city lined up in queue and only a few let in at one time. So we go around to the other side of the train and to enter surreptitiously. Which the religious and Sinn Fenian reporter do affect marvelous well, but as I mount on the climbing rods this French count or at least a vicompte do push me in the face, saying "Au revoir, M'sieu l'Apache! Aliez, vite!" Which I do meanwhile talking to him in the best sort of French remonstrating with him for his hardheartedness. And he replies in good English: "I am overcome with sorrow, but I do not understand German!"

So father down the train and enter by an unguarded door, meanwhile how I am the first Pepys to be pushed in the face by a count, a thing I never thought possible in the world. This guardian, I take it, being a count or a viscount. Then to see the exhibition, which I think not much of and wonder at the silliness of these Frenchmen's advisers that they give only one day to London. Three days would have been hardly enough for those that would have been glad to see the exhibit.

A peculiar thing happens at my mother-in-law's yesterday, where the police are summoned for to subdue their black woman cook. This cook being told to clean certain windows with alcohol. Which she does by first drinking the alcohol and then breathing on the pane. But the liquor do excite her presently and she smashes half the windows on one side of the house meanwhile shouting that she is a wild Congo black woman and eats livers raw!

Out to the shows last night and to see Miss Marie Lohr in "The Marionettes." The best acting we had for a long time and withal uproarious comedy touched with a hint of tragedy. A mighty good show deserving of our best support, not only the chief actress, but her whole staff of cultured players. The men actors also notable in that they wear these new bell-bottomed trousers, looking the most sailor-like in the world and mean to have my tailor make my new suit on this pattern. Which reminds me how the chief male actor, with his bell-bottomed trousers, starts choking his wife to death; which wife, Mis Lohr, the whole audience have fallen in love with, and I hear a rough-looking man beside me whisper to himself: "I wish I had my gun, I wish I had my gun!"

"COM-TEC" CLUB IS ORGANIZED AT "Y"

The Technical-Commercial students, under the leadership of Principal A. D. Hone, organized a new club, called the "Com-Tec," at the Y. M. C. A., last night. Representatives of the students and the faculty met at 4.30 with the secretary of the boys' work board, drew up a constitution and elected officers for the coming year.

A. D. Hone was elected honorary president and the following officers were installed in office: President, Jack Appleford; first vice-president, C. Bradshaw; second vice-president, P. Birch; secretary, A. Penn, and treasurer, C. Mills. The club plans to have eminent speakers address the boys on helpful subjects, and has for its slogan "Clean speech, clean athletics and clean living."

The four-fold aim of the club is: (1) to develop the spiritual nature of the members; (2) to promote a spirit of help the other fellow; (3) to aid its members in a choice of a life work, and (4) to maintain high moral in the school. One night a month they will divide into four study groups under the leadership of technical masters for the purpose of studying life problems.

RAILWAYS ASSIST THE UNEMPLOYED

Improve Many Miles of Right-of-Way.

PAINT GANGS ARE ACTIVE

Bridges and Buildings Are Being Touched Up.

Superintendent Robert McKillop, of the Canadian Pacific Railway, to-day announced a plan which has been adopted to improve many miles of the company's right-of-way and in this way assist in relieving the unemployment situation.

Executive members of the Canadian Pacific Railway state that it is not really essential that this work be carried out immediately, but contend that it will provide additional employment and in this way assist in keeping many Canadians at work.

Several hundred miles of right-of-way will be improved in the London division, and divisional superintendents in other sections of the railroad have instructed their staffs to carry out a similar plan.

Thirteen bridge and building gangs are at present employed in this division of the Canadian Pacific railway, repainting the buildings and bridges, and every signal is also being given a coat of paint.

Maintenance-of-way work will continue as long as weather conditions permit.

PREMIER IN CITY FOR THREE HOURS

Arrives From Stratford at 2.15—Speaks at St. Thomas This Evening.

Right Hon. Arthur Meighen, prime minister of Canada, will arrive in London at 2.15 o'clock from Stratford and will remain in London until 5 o'clock, when he will journey to St. Thomas, where he will address a mass meeting of citizens to-night.

The prime minister and other members of the party will be taken to St. Thomas in their private cars over the London & Port Stanley Railway.

TORONTO POLICE LAND THREE BANK ROBBERS

Foreigners in Police Net, Much Loot Recovered.

TORONTO, Oct. 22. — The Toronto police have made three arrests in connection with the robbery here of the Bank of Hamilton branch, at College street and Osington avenue, on Tuesday last. G. Kopalansky is at present charged with having in his possession some of the money taken from the bank, while another foreigner, whose name is said to be J. Sarchuk, is alleged to have been the driver of the car in which the bandits escaped. A third suspect is at present under examination by the police. All the arrests were made in the foreign quarter of the city. It is understood that a considerable portion of the $3,000 taken from the bank has been recovered.

Three suspects following the Bank of Hamilton robbery on Tuesday were arrested this morning by squads of detectives and plainclothesmen. The men arrested are foreigners. The first man was arrested in a house at 65 Denison avenue, by Detective Wm. Archibald and Plainclothesman Beach.

The man was captured at this house when he called for mail. The officers were waiting for him and let him enter the house. They followed him in and took him into custody. He had no gun and did not say a word to the officers and was brought to police headquarters.

The two other men were arrested at 62 Central avenue, Detectives Cronin, Tuft, Leavitt, Mullholland, Ward and Stewart surrounding this house. Mullholland, Cronin and Leavitt went into the house. Entering the room the officers found the two men looking out of the window.

When the men were being searched one of them pulled a gun and shoved it up against Detective Mullholland's stomach.

Cronin and Leavitt closed in on them and secured the gun and there was a general mixup in the room.

One of the suspects had to be beaten over the head before he was subdued. Joe Kapalansky, one of the men in the room, had a large sum of money, composed of $10 and $20 bills of the Bank of Hamilton.

Manager Warren, of the Bank of Hamilton, who was held up, was brought to headquarters and without hesitation identified a man named Sarchuk, arrested on Denison avenue, as the driver of the car, when confronted with him in police headquarters in a room of 20 men. He also identified Kapalansky.

A motor car was found by the police in a private garage and was seized by the police. This machine gave the clue to the police, who guarded the houses where the men were arrested all night.

FIRE MARSHAL SAYS BLAZE INCENDIARY

Apparent Preparation for Fire on Heavily Insured Thorold Store.

ST. CATHARINES, Oct. 22.—"The clearest case of a souvenir ever heard of," declared Fire Marshal Heaton, in summing up the evidence taken in his investigation on the fire in the store of Frank Acconza at Thorold last evening. The marshal warned the parties interested that he would advise the crown attorney to proceed with criminal action. The contents of the store and ice cream parlor had been insured for $11,000. Evidence was given that inflammable material had been placed in several sections of the establishment and fire started in several spots.

SEEKS GUILTY FLEAS.

That plague has been spread by means of fleas, which normally live on rats, has long been known. Medical science and governments have long made attacks on rats, but Major F. W. Cragg, of the Central Research Institute, Kasauli, India, claims that as only a certain species of mosquito carries fevers so only a certain species of fleas are to blame for spreading bubonic plague. He is now making a special study of all varieties of fleas in India to discover the guilty one.

MANNA STILL FALLS.

Manna is found now in the regions of Upper Mesopotamia and Kurdistan and along the Persian frontier.

It falls in the form of dew during September, October and November, and lodges upon the leaves of oak trees. It hardens immediately and assumes the form of a grain.

Early in the morning it is gathered by spreading sheets beneath the trees, which are shaken, and the manna is then collected and stored for winter, to be used as a food or shipped to Bagdad for sale in the bazaar.

The manna falls on other vegetation, including grass, but all of it is lost except that gathered from the oak leaves. It is sweet and is eaten by the natives as a substitute for sugar or honey.

HAVE PENSION PLAN READY SOON

City Council Will Have Full Scheme Within Few Days.

TO AFFECT YOUNGER MEN

Special Provision Likely For Long Service Officials.

Plans for the establishing of pensions and retirement benefits for civic employees will be in the hands of the City Council within 10 days, John G. Richter stated to-day.

The civic pension scheme will affect, it is understood, only the younger city employees, but special provision will probably be made for the retirement of long service officials.

Every city department will adopt the pension system if the Council leads the way in the matter. The Public Utilities Commission and the L. & P. S. officials have stated that they would follow the example of the aldermanic body in the matter.

It is considered likely that under the pension system each employee will be required to pay a small sum each week as a sort of superannuation tax. Such payments would be supplemented by the City Council and other departments adopting the pension idea.

Some city employees do not look favorably on the proposed pension plan because of the suggested superannuation payments. Some state that old age should be provided against by higher salaries, which the recipient could invest as he saw fit.

On the other hand, citizens favoring the pension scheme state that employees might be retained, if there were no superannuation allowance, long after they had ceased to be useful, simply because of aldermanic reluctance to discharge faithful servants who would be unable to secure work elsewhere.

CLAIM OPEN DITCH IS SERIOUS MENACE

Motorists Have Trouble at Night on New London-Lambeth Highway.

Many local motorists are making plans for a war on the county, claiming that the Lambeth highway has been left in an unfinished condition and, as such, is a menace to the safety of traveling motorists.

One resident of the city met with a serious accident on this highway on Thursday night, when he was blinded for a time by the glaring headlights of a car coming towards him from the opposite direction and he, unable to see ahead of his own area, steered into a three-foot ditch which runs along the road on both sides, with no obstruction on the edge of the road to prevent them from doing so. Luckily he sustained no other injuries than a severe shaking up, but his car was so badly damaged that it was necessary to have it hauled in to a local garage for repairs.

Motorists claim that this ditch, which drains the water away from the road, is a detriment to the county and will be responsible for a fatal accident unless put in condition by laying tile and covering them over with sand or gravel, so that the road and both sides will be on a level and, if they are forced to turn out, or are blinded for the moment by an approaching car's headlight, they will not end up in a heap in the ditch.

SOLDIERS STILL TALK OVER $1 A DAY GRANT

PORT ARTHUR, Oct. 22—A resolution reaffirming the resolution by the Montreal convention last year of a cash gratuity of $1 per diem for every day of service, to be paid to returned soldiers by the Government, precipitated a strenuous debate last night, which had not been concluded at the adjournment of the Great War Veterans' convention and will be continued to-day.

KITCHENER LIQUOR SEIZURE.

KITCHENER, Oct. 21.—A stock of liquor large enough to supply a small-sized bar was ordered seized by Magistrate Weir in the police court here to-day. The liquor is valued at $5,000. It was found in the garage of E. Kertcher, Homewood avenue. The liquor was addressed to W. H. Bender, St. Clair Beach, Essex County.

Decisive Step

(Continued From Page One)

The body was authorized to secure the necessary legal assistance to report to the union committee and through it to the supreme courts of the three churches.

COMMITTEE HAS IT.

The members of the committee are.

Methodist—Hon. N. W. Rowell, Toronto, convener; A. W. Briggs, K. C., Toronto; Sir J. A. M. Aikens, Winnipeg; Justice Chesley, Lunenburg, N. S.; Rev. Dr. S. D. Chown, Toronto; Rev. Dr. T. A. Moore, Toronto.

Presbyterian—Justice Sutherland, Toronto; Angus McMurchy, K. C., Toronto; Rev. Dr. Drummond, Hamilton; Principal D. Fraser, Montreal; Principal C. McKibbon, Halifax; Professor R. Baird, Winnipeg.

Congregationalist—Rev. Dr. W. T. Gunn, Toronto; Rev. George Adams, Montreal, and J. T. Field.

The resolution on departmental cooperation opens the way for linking up the educational, missionary and social service activities of the three bodies pending actual union.

Expression of the action on amalgamation of individual charges was brief but to the point. "We give hearty encouragement to our congregations and our church courts that are considering rearrangement of their field."

THE WESTERN SITUATION.

Several motions were adopted dealing with the situation in Western Canada. These invited the general council of local union churches to send three corresponding members to future meetings of the joint union committee; commended the loyalty of the union churches to the union bodies, suggested that local synods, conferences and associations invite laymen from the union churches to attend their sessions; increased the representatives of the parent churches on the committee advising the Western churches, and authorized a revision of the basis on which these churches have been amalgamating.

To carry on the work of the joint union committee an executive of 25 members was appointed as follows: Rev. Dr. S. D. Chown, Rev. Albert Moore, D. D.; Rev. David Graham, D. D.; Rev. James Endicott, D. D.; Rev. W. Heartz, D. D.; Hon. N. W. Rowell, Sir J. Flavelle, Col. C. B. Keenleyside, Elmer Davis, Cyrus Birge, Rev. Dr. G. C. Pidgeon, Sir Robert Falconer, Rev. J. H. Edmison, D. D.; Rev. Dr. Drummond, D. D.; Principal D. Fraser, Rev. W. J. Clark, Professor John Matheson, Thomas McMillan, Rev. James Wilson, Rev. D. M. Solandt, Rev. Dr. W. H. Warrimer, Rev. Dr. W. E. Gunn, Rev. F. J. Day, Rev. Principal Ritchie and H. A. Carson.

ALICE LAKE in "Uncharted Seas," showing at Loew's Thursday next.

MR. KING CURIOUS ABOUT SHELLS

Writes to Premier Meighen About Shipload He Saw

UNLOADED AT QUEBEC

Wants to Know Why Munitions Are Shipped Here

GUELPH, Oct. 22.—(Special to The Free Press.)—"No munitions," said Hon. Hugh Guthrie, minister of militia, at 1 o'clock this morning "have been purchased since the war except a few spare parts to put in shape such material as we have in Canada. At the end of the war the British Government handed over to Canada a tremendous amount of equipment to replace the amount of equipment which Canada had taken over to England and France during the war. It has been coming to Canada from time to time since the war. It is quite possible that some of that handed over during the war may have recently arrived in Canada. The House of Commons was informed last session and the session before that the British Government was sending this equipment.

OTTAWA, Oct. 21.—(Canadian Press Dispatch.)—In a letter written by himself to the prime minister copies of which were given to the Canadian Press to-night Hon. W. L. Mackenzie King, leader of the Liberal party, places a series of questions publicly before Rt. Hon. Arthur Meighen respecting purchase and shipments of munitions from England to Canada during the present summer and states that these questions are "all-important and are deserving of an immediate and explicit reply."

In explaining the manner of putting his questions the Liberal leader stated that had Parliament been in session he would have questioned the Government in the House. However, since Parliament is dissolved he has taken the present course as one which places the questions before the prime minister as publicly as would have been done had Parliament been sitting.

Mr. King's letter follows:

"The Right Hon. Arthur Meighen,
K. C., P. C.,
"Ottawa, Oct. 21, 1921.

C., P. C.,
"Prime Minister of Canada,
"Ottawa, Ont.

"Dear Mr. Meighen:

"On my return journey from the Maritime Provinces, on the afternoon of the day before yesterday, as the train stopped at Levis, Que., I took advantage of the few moments' wait at the station to walk as far as the Levis wharf. Observing that one of the vessels of the Canadian Government merchant marine, the Canadian Runner, was docked at the wharf, I walked toward where the vessel was in order to see the nature of the cargo which was being unloaded. To my surprise I found that the ship's cargo was composed, apparently exclusively, of munitions of war in the nature of 'high explosive' shells. From 30 to 40 soldiers in uniform were engaged in unloading the vessel. On the lading and the embankment, over an area comprising several hundred square yards, boxes upon boxes, filled apparently with these high explosive shells, were piled one upon the other to an average height of about four feet. In addition, on a railway siding paralleling the wharf I counted nine box cars into which the explosives were being loaded, all of which were more or less filled. There appeared to be many more carloads of shells aboard the ship. The boxes I saw were marked, 'Fire or destroy before 6.25,' the meaning being that after June, 1925, the effectiveness of the munitions would not be guaranteed.

"On inquiry I was told that the munitions had come to Canada from England; that they were being distributed to ordnance stores throughout Canada, not to ocean ports, such as Esquimalt and Halifax only, but to supply depots and stores in all the provinces, including the City of Quebec itself. I was further informed that the S. S. Canadian Runner, of the Canadian Government merchant marine, was the fifth vessel of the Government fleet to have come from England laden with high explosives of the character described and those cargoes have been unloaded at and distributed from the ports of Levis since the return from England of yourself, Mr. Guthrie, the Minister of Militia and Defense, and Mrs. Ballantyne, the minister of marine and naval affairs.

"Were Parliament in session I should, of course, deem it my duty immediately to question yourself and your ministers with regard to this whole matter. Parliament, however, is dissolved. Under the circumstances it has seemed to me that my obvious duty to the people of Canada is to bring this matter at once to your attention and to address to you in public the questions which, had Parliament been in session, I would have addressed to you across the floor of the House of Commons.

DID CANADA PURCHASE THEM?

"1. Am I right in believing that it is at the instance of the Government of Canada that the Canadian Government steamer, Canadian Runner, has been employed to bring to Canada the munitions of war being unloaded at Levis this week and that they are being bought and paid for in England out of the monies contributed through taxation by the people of Canada? If the munitions being unloaded from the Canadian Runner are not for the Government of tributed, and to what uses is it intended they shall be put?

"4. Is it true that other shiploads of Canada, or are not being paid for by the Government, for whom are they intended and how have they been obtained?

"2. Is the British Government in any way a party to the shipment of these munitions and does the shipment owe its origin directly or indirectly to action taken by the conference of premiers recently attended by you in England? In justice to the British Government, I think a very clear statement should be made by you as to this.

OTHER QUESTIONS.

"3. To what points in Canada, or elsewhere, are the munitions being dismunitions have been brought to Canada from England or abroad during the present year, and if so, what quantities have come to our shores since Parliament adjourned in June last?

"5. Finally, if these munitions are for the Government of Canada, on what authority of the Parliament of Canada and under what appropriation made by Parliament have these or any other munitions been purchased outside of Canada during the present year?

"You will realize that, in view of the approaching international conference on disarmament at Washington, the extent of unemployment in Canada during the last year and at the present time, and the representations made to the returned soldiers with respect to public monies available for purposes of relief, those questions are all-important and are deserving of an immediate and explicit rely.

"Yours sincerely,

"W. L. Mackenzie King."

CLAIM $5,000 FOR INJURY TO RACE HORSE

TORONTO, Oct. 21.—The sum of $5,000 for injuries to a horse is the claim preferred by Mose Lowenstein and James Heffering against Frank Dunlop, of Hamilton, before Justice Rose in the nonjury assizes at the city hall to-day. On June 21 Muskrat Lady, a racing horse, was being taken from the railway yards at Hamilton to the race track, when it fell into a coal hopper in the yards. Dunlop claims that the hopper was on the property of the Toronto, Hamilton and Buffalo Railway and that the owners of the horse were negligent in leading it through the yards at night without a light.

MOVED TO WATERFORD.

TAVISTOCK, Oct. 21.—J. P. Friesen, who has been an obliging, efficient and courteous teller at the local branch of the Bank of Montreal since its opening, two and one-half years ago, has received notification from the head office of his transfer to Waterford.

INDIAN TAKES PART.

BRANTFORD, Oct. 21.—Among the Indians who took part in the Indian contest at the provincial plowing match near Woodstock was Elijas Pinnace, a former member of the Philadelphia Athletics at the time when that team was a strong factor in the world's series honors.

Buy a Home On Easy Terms
The Canada Trust Company
Will Offer For Sale By Auction On the Premises
HAZELWOOD PARK, SATURDAY, OCTOBER 29, AT 2.30 P. M.
First-class frame cottage, on HAMILTON ROAD, with concrete foundation, containing seven rooms, hydro, etc. Low taxes. We pay taxes till 1923.
First-class frame cottage, on GILES STREET (near Hamilton road), with concrete foundation, containing six rooms, hydro, etc. Low taxes. We pay taxes till 1923.
VACANT LOTS.
Lots 47, 49, 96, 98, 99, Hamilton road. Each of these lots has a frontage of 41 feet 4 inches by varying depths.
Lots 92, 94, 103, 105, 107 Giles street. Each of these lots has a frontage of 33 feet by a depth of 106 feet 6 inches.
City water being installed.
Lots are admirably situated, high, dry and healthy.
No taxes to be paid by the purchaser of any vacant lot till year 1928
Property restricted against shacks.
TERMS—On lots, one-fifth cash; on cottages, one-quarter cash; the balance in monthly payments.
Take Oxford car south to end of car line. Property being sold is one block east of Ealing School.
For plan or further particulars consult
THE CANADA TRUST COMPANY
(Opposite Post Office), or C. N. Cooper, Auctioneer.

To Be Given Away
1000 Booklets, showing a line of beautiful Phonographs in mahogany, walnut and oak, at manufacturer's prices. Made by the largest and best makers in Canada—of 20 years' standing. Do not delay asking for this valuable information.
AT PRICES UNHEARD OF BEFORE.
PHONOGRAPH SALES CO., 208 Hobberlin Bldg., Toronto
S-J221

Automobile Bodies
Exclusive and individual styles built to your order.
LIMOUSINE, SEDAN, COUPE, ROADSTER OR TOURING MODELS.
Ship us your chassis to have your own exclusive design of body built for delivery next spring. Prices $1,200.00 up.
Write for further particulars to
CARRIAGE FACTORIES, LIMITED,
ORILLIA - - CANADA.
Builders of Pleasure Car Bodies, Truck Bodies, Motor Bus Bodies.
J151-s

INCORPORATED 1855
Capital and Reserve $9,000,000
Over 130 Branches
THE MOLSONS BANK
The Molsons Bank wants every farmer to feel that he has a real friend in the Manager, that he will receive a hearty welcome and can safely discuss with him his money needs.
J. R. WAINWRIGHT,
Manager, Main Branch, London.
THOS. H. DREDGE,
Manager Market Branch and sub-agency, Glanworth.
w,s

Under the provisions of the Adolescent School Attendance Act pupils holding work permits or home permits may take night school work at the
O'Brien College
361 RICHMOND ST., LONDON.

A VULCAN "PURE AIR" FURNACE
Makes a home cosy.
THE VULCAN CO., LTD.
LONDON.
LOCAL DEALERS.
F. B. Smith & Co. Phone 4208. 172 Maple Street.
Alex. Sutherland. Phone 3605-W. 35 Clarke Street.

Buy a Box of RUTH'S HOME-MADE CANDY
AND GET QUALITY AT OUR SPECIAL PRICES.

FOR DRY CLEANING AND PRESSING
try
ONTARIO DRY CLEANERS
516 Talbot Street. s Phone 6958-W

De Luxe Cafe
The Beautiful Dining-Room Over John A. Nash Jewelry Store.
BEST QUALITY OF FOOD. REASONABLE PRICES.
Come up and enjoy choice dishes selected by our chef.
A La Carte At All Hours.
Skinner's Orchestra 6 to 7.30 p. m. and 10.45 p. m. to 12.15 Midnight. Latest Music.
PHONE FOR RESERVATION 1430.
BERT THOMAS, Manager.
tu,s

Your Piano
needs tuning. Call
S. Boardman
3511; 16 years experience.

Automobile Insurance
COMPLETE COVERING.
F. J. Hammond & Son
201 Royal Bank Building. Phone 977.
x

Wm. A. Martin Coal Company
Successor to Webster Fuel Company.
717 RICHMOND STREET.
PHONE ONE, ONE, ONE.
No connection with any other coal business.
x

BOCK'S BINDERY
Books bound. Commercial and special work done on short notice.
142 QUEEN'S AVENUE.
Phone 1770-W. s

London Business Institute
ADVERTISER BUILDING,
York and Richmond Streets.
Teaches Gregg Shorthand, Commercial Subjects, Pitman Shorthand.

Lehigh Valley COAL
Order now and be sure of your winter's supply.
EGG, STOVE, NUT, TON.....$16.50
PEA COAL, TON.....$14.50
SMITHING COAL, TON.....$16.00
Delivered anywhere in London.
ORCHARD'S
46 YORK ST. PHONE 554.
x

The Oldest and Most Reliable
TIRE REPAIR
CORDS AND FABRICS A SPECIALTY.
Art Wilkes
354 Wellington St. w,s Phone 2334

Steam Heating and Plumbing
WE CAN SAVE YOU MONEY.
The Hunt Plumbing Co.
RICHMOND AND KENT STREETS.
Phone 1213 J81-s

COAL
Egg..$16.00 Stove..$16.50
Nut...$16.00 4 tons $63.00
Pea Coal $12.00 one or more tons; ½-ton $6.50
PETER FARGNOLI
601 Adelaide St. x Phone 5419.

Have You Burned NUKOL
"The Economical Fuel."
If not you should order a ton at once. You will find it much easier to kindle than lump anthracite on account of the binder used. This binder has a higher fuel value than coal. And, remember, you have no clinkers with NUKOL
PORT STANLEY
NUKOL CO., Limited
L. MORNINGSTAR,
Branch Manager.
Hill Street (L. & P. S. R.)
PHONE 1324.

AUTO INSURANCE
One small accident may cost more than full protection for a year. Complete covering. Prompt service.
The Davis Insurance Agency, Limited.
208 Royal Bank Bldg. Phones 776-2922.
H13s.tf

Yeates Machinery
REBUILT MACHINE TOOLS
Woodworking Machinery and Electric Motors.
HALE STREET - LONDON, ONT.
D23s-tf

Be Sure Your Battery Is Right
A battery may be in good condition one month and in poor condition the next—if neglected in the meantime.
The only way to be on the safe side, secure against battery interruptions, is to see that it has regular care; water should be put in every two weeks, charge should be kept up, and any indication of failing "battery health" should have prompt attention.
If your battery is not up to the mark *bring it in!*
BICE BROS.
150 CARLING ST.
PHONE 6177-W.

Official Service Station of the
Willard
STORAGE BATTERY COMPANY
of Canada
LIMITED

MARIE LOHR IN "MARIONETTES"

Delicious Comedy of Life Given Exquisite Interpretation

AT THE GRAND THEATER

Clever English Actress Wins New Laurels Here

Pierre Wolff's interesting comedy, "The Marionettes," is a detached little bit out of life. As it comes to one over the footlights it is so real one feels almost as though one must have had an eye and an ear at somebody's keyhole. To repeat what one has so shamefully heard and seen seems very much as though, like one of the characters in the piece, someone has told one a secret and one has run right off and betrayed his story.

And yet, because in every part of the world and in all ages, the course of love has to encounter rapids and boilers, one may be permitted to say that Fernande de Forney, married out of her convent to the Marquis Roger de Monchars, for whom she has conceived a young girl's passion, is by that act floated out on to a stream of life upon which so frail a barque as she can know no very smooth sailing. It is the old French story of a marriage of convenience, touched by the old French logic. "The loving is seldom the beloved, and if in the end either woman or man make a conquest the one of the other, the conquest is not so much the conquest of love as it is the conquest of glamour. Pierre Wolff teaches that the thing a Frenchman sees slipping away from him is the thing he finally becomes mad about. He teaches hurt love to hide itself under smiles of indifference. And Frenchman or no Frenchman, the dramatist who wishes to report on life, has for such teachings some very good reasons. To want what one cannot have is the Eden adventure. But that as Mr. Kipling would say, is another story.

Some dramatists write a plot and then bend and warp their personages until they fit them into it, like blocks in a puzzle.

Other dramatists conceive a set for personages and then weave about them a set of circumstances.

Yet other dramatists know that character, like virtue, is its own reward. Such a dramatist is Pierre Wolff. Character is his keynote—the rest follows.

It thus happens that the rather commonplace situation of a young girl unhappily married to the man she loves and cannot win, is redeemed by the existence of two most exquisite characters: Fernande, that honest, that simple, that sincere and loving heart, and Monsieur de Ferney, Fernande's uncle, the one-hundredth Frenchman; since every one allows that one Frenchman in every hundred is a creature of unblemished perfection, a being artless, tender, and as wise as he is witty. Such a Frenchman is Monsieur de Ferney.

The role of Fernande is one of Miss Marie Lohr's early successes. She played it in an interval of her long association with His Majesty's opposite Mr. John Hare. She plays it still with the naivete, the candor and the innocence of the young girl she then was. She plays it with the growing dignity inseparable in a character like that of Fernande from increased experience. She plays it, at last, with the passion of a woman who loves and who sees the man she loves at her feet. Once that man succumbs to a similar passion every pulse-beat under the blue veins in her white wrist is his lover and servant. It is a way great women like Fernande have when they are worshipped.

To pick a piece out of Miss Lohr's so exquisite performance, one remembers best of all, perhaps, the poignancy and the pathos of her confession of love in the first act. That was not acting, it was living. Tender and forgiving as she was thereafter, Fernande never rose to such a height as that again.

Playing opposite Miss Lohr, in the character of Monsieur de Ferney, is Mr. Herbert Ross, the most delightful one-hundredth Frenchman it is possible to imagine. Such trembling age and yet such childlike gaiety of heart. Such old world courtesy and yet such modern understanding. Such guilelessness and yet such affectionate guile. Such cunning and the intrigue of a young love. The Machiavelism of affection. All this Mr. Ross portrays with a delicacy and a refinement that places him in the forefront of polite comedians. He wins all hearts. When the curtain falls his audience wishes he might rise again in an old French garden that would show them Monsieur de Ferney, like the great Fabre himself, among his flowers and his bees.

Mr. Herbert Marshall, who gave such a convincing characterization of the role of Count Loris Ipanoff, in "Fedore," played last night the character of the Marquis Roger de Monclars, Fernande's husband. The role does not afford Mr. Marshal exactly the same scope for his passionate emotionalism as that afforded by the role of Ipanoff. Nevertheless he makes of it a very significant part, his beautiful voice standing him in good stead for those outbursts of jealousy, hurt pride and frustrated desire which impress the character of de Monclars upon the audience but fail to endear him.

Mr. Frederick Worlock made the most of his short role of Pierre Varein, the unsuccessful lover of the married Fernande. Miss Helen Haye brought her sunniest best to play upon the rather thankless part of Lucienne de Gussy. Mr. Bryan Powley, though he is unfortunately cast for the role of an amorous Parisian and a man about town, did some very good acting in the part of Raymond Nizerolles. The company loses somewhat in the modern dress necessary to "The Marionettes" of the impression it created in the more romantic and picturesque Fedora. For all that, many of the scenes were excellently taken.

Miss Lohr's dresses are always chosen in exquisite taste. She looked lovely in her ball dress, but not quite so lovely, perhaps, as in the wren-like costume of the young marquise just out of her convent. Miss Haye was particularly smart in the lace costume of the first act.

A large audience and much genuine enthusiasm was shown. Miss Lohr has won the hearts, too, of this, the other London.

"The Marionettes" will be repeated at the Grand this afternoon and evening. FANFAN.

PRESTON PORTABLE
GARAGES AND COTTAGES
Prices have been greatly reduced.
Write for illustrated Folder.
THE METAL SHINGLE AND SIDING COMPANY, LIMITED.
60 Guelph Street, Preston Ont.
xJ1fn

KENT FARMERS TO NAME A. M'COIG?

Nominating Convention to Be Held at Chatham To-Day

FOLLOW CRERAR PLATFORM

Liberal Candidate Is Not Tied to Any Platform

CHATHAM, Oct. 21.—The United Farmers of Kent County will hold a convention in this city to-morrow to nominate a candidate to contest the federal election, and it is the prevailing opinion among a large number of the delegates that the nomination may be offered to A. B. McCoig, who was recently nominated an Independent Liberal candidate. Officials of the United Farmers state to-day that a large section of the farmers are willing to give the nomination to McCoig if he will subscribe to the Crerar platform.

At the recent Liberal convention Mr. McCoig did not adopt the Liberal platform, but accepted the nomination with the right to support the policies of all political parties, which he considered in the interests of the people of his riding. As a result he is not at present tied down to any policy, and the object of the farmers in offering him their nomination will be to induce him to take a definite stand in order that the people of Kent will know his position in regard to the issues of the day.

THE ALTERNATIVE

In the event of Mr. McCoig deciding to remain independent and neutral to all parties it is believed the United Farmers will select a candidate of their own and contest his election. Among the names prominently mentioned in connection with the nomination is A. McDiarmid, who at present seems to be the favorite with a large section of the farming community.

Frank Appleyard, executive officer of the Kent Children's Aid Society, discovered a very pitiable case in Thamesville yesterday. He found a family, including the wife and husband and three children living in a horse stable, along with the horses and other live stock. The family had been turned out of their home and were unable to secure another on account of the scarcity of houses in Thamesville. The family had all the necessaries of life except a house in which to live. The children were taken to the shelter in this city until such time as the parents are able to rent a suitable home.

DRESDEN GOES WILD

High Constable George Peters has received a complaint to the effect that booze was running freely at a dance held in the Town of Dresden last night. The complainant, who is a citizen of Dresden, told of seeing some of the guests lying in the gutters on the street in an intoxicated condition. Peters is in Dresden to-day investigating the case.

The clubhouse on Lake St. Clair, near Mitchell's Bay, owned by W. B. Wells, of this city, was entered last night and a quantity of stuff taken. The police are investigating.

The Moravianton Fair, which was held yesterday, was a great success. High Constable Peters and his staff were on hand to enforce law and order, but their services were not needed. They turned a band of gypsies off the grounds for telling fortunes, but outside of this there was no evidence of disregard for the law.

IMPROVE THE FORUM

Active plans are being undertaken by the local Chamber of Commerce to make the forum meetings of the chamber a real force in the community during the coming winter season. A discussion of the need for an incinerator in Chatham has been chosen as the subject for the first meeting, which will be held before the next election, when the incinerator question will be voted upon. The forum meetings will be thrown open to the general public.

While riding a bicycle on Fifth street this morning a young man named Delmer Patterson, King street west, was knocked to the pavement by a motorist and received a severe cut on his forehead. He was removed to his home, where he is progressing favorably.

William Goodreau, of Harwich, who was injured in an automobile accident at the M. C. R. crossing at Charing Cross yesterday, is still confined to St. Joseph's Hospital, but it is reported today that his condition is improving.

QUICK WORK

Chief Groves was notified yesterday of the theft of an automobile in Windsor and shortly after the message was received the machine was located in this city and sent back to Windsor.

Householders in North Chatham are complaining that sneak thieves are in the habit of stealing money from milk bottles, as it is a difficult thing to catch the thieves.

The death occurred this morning at 4.30 of Cyrus Nelson, aged 73 years, at his late residence, 24 Violet street. Deceased was a well-known carpenter of this city and was taken ill only yesterday. He leaves his wife and three daughters, Mrs. Wilson, of Duluth; Mrs. Maisonville, of Detroit, and Mrs. Berube, of St. Thomas, also one brother, James, of Victoria, B.C.

Mrs. Lena Peck, wife of Chester Peck, of Tilbury Township, passed away last evening in St. Joseph's Hospital, where she was taken for an operation, after a very sudden illness. She was 25 years of age and was the daughter of Mr. and Mrs. Theodore Antaya, of Raleigh. Besides her husband she leaves her parents, three sisters, Mrs. Fred Mayhew, of Dover; Sylvia and Rose at home, and one brother, Arthur, of Tilbury North. The funeral will be held on Monday to St. Francis Church, Tilbury, leaving the home of her parents in Raleigh.

Nearly all children are subject to worms and many are born with them. Spare them suffering by using Mother Graves' Worm Exterminator, an excellent remedy.—Advt.

Heaman & Son
York Street. tu,s Phone 312.
Georges Creek Smithing Coal, per ton $16

WONG'S CAFE
COME AND ENJOY A SEASONABLE DISH OF
FROG'S LEGS
x

TRUSSES
No charge for fitting.
ANDERSON & NELLES
268 Dundas Street, London.
x

COAL and WOOD
Phone 347 for service.
CHANTLER BROS.
x

Scranton Coal
Well Screened, Immediate Delivery.
Lerner, 494 Hill. Phone 1267-J.

PORT STANLEY BRANCH AMBULANCE SOCIETY

Two Classes of St. John Association to Be Organized at Once—Fish Catches Good.

PORT STANLEY, Oct. 21.—A meeting was held in the town hall here regarding the formation of a branch of the St. John Ambulance Association. Officers of the London branch addressed the gathering, giving also a brief display of methods of bandaging, etc. It was decided to organize two classes immediately for men and women. The ladies' class will take a course of home nursing, in addition to first aid to the injured. Both classes will endeavor to qualify for their first-year certificates at the Christmas examinations.

The supply of poppies and poppy wreaths, etc., have been received by the secretary of the local G. W. V. A., and already posters are on display. The I. O. D. E. will offer poppies for sale on the Saturday before Thanksgiving Day.

The stormy weather last night did not to any great extent reduced the audience at the Methodist concert. Some splendid solos, duets and quartets were rendered by the choir of the Central Church, St. Thomas.

Fish catches yesterday were fairly good, the Wilma bringing home a haul of three tons and the Elgin E. two tons.

ARCHDEACON DEWDNEY TO BECOME A BISHOP

WINNIPEG, Oct. 21.—The Ven. Archdeacon A. D. Dewdney, of Prince Albert, acting bishop of Saskatchewan, will succeed Rt. Rev. Joseph Lefthouse, D. D., retired, as bishop of Keewatin. The recommendation of the House of Bishops for the appointing of Archdeacon Dewdney was last night approved by a special committee of the Anglican synod of Rupert's Land, which has been in session here for the last two days.

RAISE FUNDS FOR BLIND.

TORONTO, Oct. 21.—In connection with the drive which is to take place in this city next week to raise $75,000 for the Blind Institute, Captain E. A. Baker, M. C., vice-president of the Canadian National Institute for the Blind, addressing the campaign committee to-day, said that over 1,000 blinded Canadians were being instructed in useful occupations, and goods to the value of $250,000 a year are being produced by blinded men.

STRICKEN WITH PARALYSIS.

AYLMER, Oct. 21. — Mrs. Richard Whyte, of Orwell, near here, died tonight at 9 o'clock following a stroke which she suffered at 5 o'clock this afternoon while working in the yard at her home. Mrs. Whyte was preparing to move to Aylmer, her former home.

MRS. GREEN DEAD.

ESSEX, Oct. 21.—A particularly sad death occurred in Essex on Wednesday when Mrs. Flossie Green, wife of Samuel Green, jr., passed away at her home on Irwin avenue. Mrs. Green had been seriously ill for the past four weeks with heart trouble, but was considered much improved and her death came as a surprise. She was the second eldest daughter of Mr. and Mrs. Fred. Beltcher, who, with her husband and five children, survive. Mrs. Stephen Sadler, of Essex, is a sister.

JUNIOR C. OF C.

WINDSOR, Oct. 21.—Through the efforts of the industrial commissioner of the Chamber of Commerce a junior Chamber of Commerce for Windsor has been formed. The executive committee of the new organization is composed of nine boys.

Blackboard Slates
Blackboards for children, made of slate and cardboard. Sold at
PEEL'S TOY WORLD.

Becoming Frames
Your lenses may be fitted with any desired frame.
In a large measure the attractiveness and comfort of a pair of glasses depend on the mounting, and the mounting to select depends upon the features of the individual wearer. It is part of our optical service to give particular attention to selecting the mounting that will look and feel the best on your face.
Let us examine your eyes and fit you with perfect glasses.
Moderate Prices F. Steele Expert Work
210 DUNDAS STREET.
x

This Cool Weather Requires A Fire of WOOD
GILLIES COAL & WOOD
Phone 1312. Cor. Adelaide and Bathurst
x

VALERA'S LETTER ALMOST UPSET IT

Critical Stage Reached In Irish Negotiations.

DELEGATES READY TO LEAVE

"Ship Barely Afloat," Opinion of One Dail Member.

LONDON, Oct. 21.—The negotiations between British officials and Sinn Fein leaders to-day barely escaped being broken off, and for a time it seemed possible that the Sinn Fein delegates would return to Dublin to-night, it was learned after to-day's adjournment was taken. The Sinn Fein delegates still were apprehensive this afternoon that the session scheduled for next Monday might be the last.

No progress was made at to-day's meeting, it was said, a combination of events bringing about what practically amounted to an impasse. The Government delegates, according to Sinn Fein sources, took violent exception to Eamonn de Valera's message to the Pope and this, with other subjects, including that of Ulster, which were down for discussion, left the negotiations hanging by a mere string.

"BARELY AFLOAT"

The Dail delegates were very much depressed this afternoon, for there was little doubt that the delegation was anxious to reach some sort of an agreement. One of them said gloomily:

"The ship is barely afloat."

There are no plans for any meetings between members of the two delegations over the week-end. Consequently the situation must hang fire, it was understood, until Monday's session, which will be faced with the decision of whether it is to be "peace or war."

Besides Ulster, the conference to-day had reached the question of the army and navy, which are critical ones, but the Government delegates took occasion to mention Mr. De Valera's letter which admittedly had embarrassed the proceedings. There was said to be reason to believe that the letter was written without consultation with the Irish delegates in London. As a statement of principle, the Dail delegates indorse it, but they did not find it helpful. They had expected that by the end of next week the issue raised by the letter would have been clarified.

DEFEND DE VALERA.

The Sinn Fein delegates defended the letter by the argument that when the King, which to them means the Government, writes to the pope presuming Ireland's duty of allegiance to it, it was necessary to make it perfectly clear that they recognized no such allegiance while the question remains open. The object of the negotiations, they pointed out, was to close that question one way or the other. The suggestion of some English papers that Mr. De Valera acted under pressure from Irish extremists was discredited by Sinn Fein quarters here.

Some papers here suggest that the terms of the pope's letter to King George this week imply that if war should be renewed in Ireland the Catholic Church might take sides against the Sinn Fein. From inquiries in high ecclesiastical quarters here, however, it may be said that so far as the Catholic Church officials here can foresee, the Church, in the event of a rupture of negotiations, would follow the same attitude it has followed during the last two years.

1,000 Diamond Cutters Started Back To Work

One thousand diamond cutters have been called out to work in Amsterdam Holland. It seems there are plenty of the ordinary diamonds on the market, but there is a very marked scarcity of the finer blue-white perfect diamonds, such as are sold by John A. Nash, My Jeweler, 182 Dundas street, "where you will eventually buy."—Advt. f

LOCKJAW VICTIM IN A CRITICAL CONDITION

SOMBRA, Oct. 21.—Geo. Salisbury, aged 25, who has been ill with lockjaw and was reported to be on the road to recovery, is now critically ill with lung trouble, and little hope is entertained for his recovery. The young man is a Great War veteran, and his lungs are affected as a result of being gassed.

SAY LIBERAL STAND NOT UP-TO-DATE

President Mrs. Pugsley at yesterday's meeting of the W. C. T. U. moved that a communication be sent to Hon. Mackenzie King, asking him to bring the Liberal party up-to-date on liquor question. This was done on the receipt of a telegram from Mr. King on the stand of the Liberal party on this question in 1919. This telegram is as follows:

"In reply to your wire just received I have the pleasure in informing you that the position of the Liberal party on the control of the liquor traffic was defined in a resolution unanimously adopted at the National Liberal convention held in Ottawa in August, 1919. The terms of this resolution are as follows: 'Whereas, the regulation, restriction and prohibition of the sale of intoxicating liquors within their several jurisdictions are vested in the provinces. This convention is firmly of the opinion that when for the effective enforcement of restrictive or prohibitive legislation enacted by any province, supplemented by federal legislation, is by legislation by the said provinces deemed necessary, such legislation should in the interests of said legislation be enacted by the Federal Parliament.'"

MILLIONS YOUNG FISH FOR ONTARIO WATERS

300,000,000 Fry To Be Planted Early Next Spring.

TORONTO, Oct. 21.—It is the hope of Dr. McDonald, deputy minister of game and fisheries, to plant 300,000,000 young fish in Ontario waters next spring. All preparations are under way to make the big grade from 158,000,000 this year.

Up in Lake Superior especially the men of the department are now busily at work collecting the spawn for the Government hatcheries. These are situated at Fort Francis, Port Arthur, Sault Ste. Marie, Mount Pleasant and Normandale. All these 300,000,000 eggs and thousands more which will not hatch have to be scraped off the female fish and later fertilized at the hatcheries.

Different fish spawn at different seasons. Those being at the present time are whitefish, salmon and speckled trout. All through the winter the young fish will be kept in hatchery waters. How long the process of protection is can be understood from the fact that not till next April will the trout be planted in the streams and lakes.

SEEKING MRS. SYNNOTT.—Mayor Little has been asked for information concerning Mrs. Ann Synnott and John and Thomas Synnott, who lived in London when last heard of by the daughter and sister, Mrs. Beatrice Ellen Conklin, of 14905 Thames avenue, Cleveland. Mrs. Conklin, in a letter to the mayor, states that she has not heard from her brothers since 1908. Any information may be sent to her in Cleveland.

Your Coal Bill!
HOW WILL YOU FINANCE IT?
PAYING the coal bill needs a lot of money. Be prepared for it by building up a reserve fund in our Savings Department, where the money will be earning interest for you till you need it. 617
THE CANADIAN BANK OF COMMERCE
Capital Paid up $15,000,000
Reserve Fund $15,000,000
London, Ont., Main Office, Cor. Dundas and Richmond Sts.
Hamilton Road Branch, 414½ Hamilton Road.
City Hall Branch, 348 Dundas Street.

Scranton Coal
is the best that money can buy. We screen every pound that leaves our yard, which means best results in your furnace or heater. ORDER NOW.
HUNT BROS. 276 Waterloo Street Phone 412

For Men Women and Children
The Latest and Best in Shoe-dom—Doubles the Life of AnyPair of Shoes.
PHILLIPS' MILITARY SOLES AND HEELS
For every member of the family — heavy or light weight for dad — light weight for mother —medium weight for the young people — special stout for the youngsters —small sizes for the kiddies.
A set of rubber pads of indescribable toughness — attached to the shoe at every point where it strikes the ground.
No wet feet—Phillips' lifts even the leather sole out of the wet and damp — and that's what makes leather wear out fast.
Solid comfort — gives a springy step — takes the tiredness out of walking. It's rubber—you can't slip —it won't mar the floor.

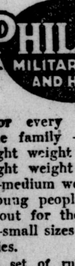

Attachable to any pair of shoes—all sizes and weights — your shoe dealer or repair man carries them and will attach them.
Distributors — Canadian Phillips Military Sole Co 60 St. Paul St. E. Montreal, Que.
P. 1

ESSERY & BLACKWELL
630 MAITLAND STREET :: PHONE 1089
First Quality Coal and Wood
PROMPT DELIVERY

Stove Coal, per ton ...	$16.50	Pea Coal, per ton ...	$12.75
Chestnut Coal, per ton ...	$16.00	Slabs, per load ...	$4.50
Egg Coal, per ton ...	$16.00	Kindling, per load ...	$3.50

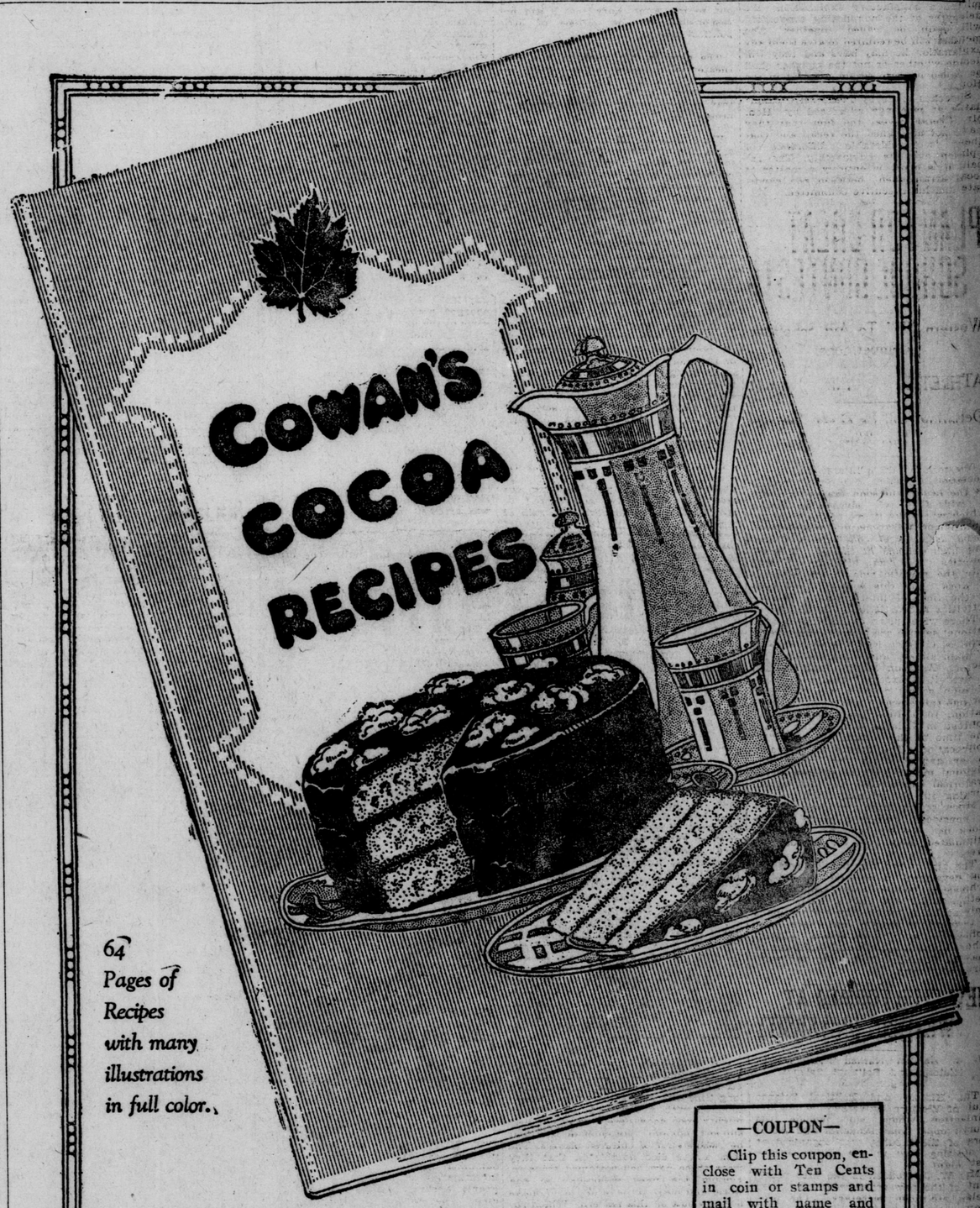

64 Pages of Recipes with many illustrations in full color.

—COUPON—
Clip this coupon, enclose with Ten Cents in coin or stamps and mail with name and address to
The COWAN CO., Ltd.
Toronto

Send To-day for This New Cook Book

A copy of this book, beautiful in design and illustration, and full of new and practical Cocoa Cookery Recipes, will be sent to any address in Canada on receipt of ten cents in coin or stamps.

This new Cook Book, which has been compiled by a Cookery expert, brings an endless variety of delicious, economical and easily-prepared dishes within the reach of every housekeeper.

The Cowan Company Limited, Toronto

G125R

ENGLISH CHURCH FUNDS IN PERIL

Financial State Under Self-Government Gives Anxiety

CLERGY CAN'T PAY TAXES

LONDON, Oct. 21.—(Canadian Press Cable)—The financial state of the Anglican Church, under its new system of semi-self-government, continues to give the keenest anxiety.

The central board of finance requires £80,000 to meet the barest requirements before the end of the year. Unfortunately many dioceses frankly intimate their inability to meet the amounts which they are expected to collect towards the central fund, which consequently is in danger of collapse.

During the war the Church of England pomised those men found suitable for ordination that they would be trained at the expense of the whole church. Two hundred and fifty have already accepted, but the financial position of the church gives little hope of the promise being further redeemed, and the training college, at Knutsford, is threatened, consequently, with extinction. Many critics, in fact, condemn the making of this promise, seeing the present unhappy conditions of so many men who have given their whole lives to the ministry of the established church. Hardly a week passes, for example, when some harassed clerge is not brought before the court for failure to pay his local taxes.

It is further alleged that reforms were long overdue, which no central fund could have remedied. The retiring bishops in four dioceses take pensions which cripple their successors and in one case at least it is asserted the retiring bishop is not in need of such pension.

The whole-hearted reformers cry out for getting rid of the bishops' palaces, of deaneries and of other official residences. This course, they declare, would encounter much official opposition, but would meet with the clamour of popular approval and support. Critics of this kind even affirm that disestablishment with partial disendowment is the only real remedy and would mean building again from the beginning, but able laymen who are now standing aloof from church affairs because of the way they are managed, would come heart and soul to the work of reconstruction.

FORMALLY DECLINES TO RUN IN EAST ELGIN

AYLMER, Oct. 21.—At a meeting of the executive of the East Elgin Reform Association to-night Dr. Colin Sinclair formally declined the nomination accorded him on October 11. A new convention has been called for October 31 to select a candidate. An informal discussion following the announcement seemed to leave a feeling that the field would be left open to the National Liberal and Conservatives and the United Farmers.

NOT IN ACCORD.

ST. THOMAS, Oct. 21.—(By Staff Reporter.)—Apparently E. A. Pocock, of London, a labor man of considerable prominence, is not in accord with Hon. T. A. Crerar, who is looked upon as the leader of the U.F.O., I.L.P., and other so-called progressive forces. At least in an address at the local club rooms of the I.L.P. here last night he announced officially that the amalgamated parties are not as has been stated, in favor of free trade. In spite of the fact that Hon. T. A. Crerar has declared otherwise, Mr. Pocock spent some time outlining the policy of the party, which he declared to be one of equal rights for all.

DRY CANADA IS AIM OF W.C.T.U.

Provincial Body Closes Convention With String of Resolutions

FAVOR BUYING AT HOME

Condemn Food Hoarding, and Executions in County Jails

Standing firm for stringent dry laws, for the support of home industries and for the suppression of the nicotine habit among women and minors, the provincial body of the Women's Christian Temperance Union yesterday closed its forty-fourth annual convention with a series of momentous resolutions, dealing with the leading topics of the day, chief of which was one calling for absolute prohibition in Canada.

The importation of foreign foodstuffs, tending to aggravate the conditions of nonemployment in this country; the hoarding of foodstuffs, with the resultant high prices and wastage; the carrying out of the death penalty in county towns and the establishment of laws detrimental to the women of the province in their homes and in industry were strongly deprecated by the convention in the acceptance of the resolutions presented by Mrs. Cameron (Toronto), convener of the resolutions committee.

A resolution, urging that French be made a subject of study in the curriculum of the Ontario public schools, was thrown out by the convention on the ground that the subject was too debatable to bring into discussion. Mrs. Haskett, of Ottawa, spoke strongly in favor of the resolution, stating that in her city and in other parts of Canada the French tongue was so essential that good salaries were falling to a great extent to French people.

YOUNG SMOKERS.

From the plan of work committee came a recommendation, deploring the increased consumption of cigarettes among the growing youths of the province and urging the W. C. T. U. to take up the matter educationally, seeing ot it that teachers in public and high schools were supplied with copies of the Dominion and provincial statutes, so reaching the children through the only available avenue, and showing respect for the law by laying complaints to the officers of the law, where there is clear need for better enforcement.

The resolutions concerning the nicotine evil were the signal for some pithy comments from the delegates, one of whom had encountered a woman smoker on her journey here, who had been requested to retire to the smoking car of the train.

The decision to amalgamate provincial and Dominion W. C. T. U. official organs into one Dominion publication, to bear the present name of the Ontario organ, was reached only after a strenuous discussion, during which a number of officers and delegates held out firmly for the continued independent publication of the Ontario provincial paper.

THE RESOLUTIONS.

Outstanding resolutions adopted by the convention include the following:

"Whereas, the producer of foodstuffs is underpaid and the consumer is overcharged. Resolved, that excessive profits of the middleman be made prohibitive and that all foodstuffs in cold storage be subject to inspection by boards of health, who shall be empowered to seize and sell, while marketable, these supplies to prevent wastage or exorbitant prices.

"Whereas persons guilty of capital offenses are confined in county jails, poorly equipped for their safe-guarding; and whereas when one such person is to pay the extreme penalty in a community where he is known, it suffers from morbid excitement and high nervous strain. Resolved, that the government be petitioned to enact that such a person, after sentence is given, be removed to some central place, and that he suffer the penalty in that place, and not in a county town as heretofore."

"Resolved also, that we reiterate our petition regarding the sustenance of a prisoner's family during his term of imprisonment, and that we urge that he be compelled to at least aid in the support of his dependents through some system of personal labor."

"Whereas Canadian workers are being left without employment at the present crisis of trade depression, and whereas the importation of foreign foodstuffs is an injury to the Canadian farmer; resolved, that the buyers be encouraged to buy Canadian goods, and to insist on satisfactory value, by lodging complaints of inferior quality goods with the Woman's Canadian Bureau of Information at Ottawa."

THE MOVIES.

"Whereas the movies are here to stay for the recreation of thousands; resloved, that we appoint a deputation to interview the Legislature to protest against any reduction of censorship boards and to request that more women be appointed on said boards."

"Resolved, that we express our gratitude for the untiring efforts of the premier and Government through the services of Attorney-General Raney, who in the face of sharp and malicious criticism hurled at him by men in high places stood and still stands for the enforcement of the Ontario Temperance Act; and that we also commend the attitude of the attorney-general in regard to race track gambling, to which we stand unflinchingly opposed."

"Whereas it has been found that no evil can be regulated, and that such regulation is contrary to divine law; resolved, that we press on for Dominion prohibition, and stand as ever opposed to any form of license or Government control, as being in opposition to the wills of the people; and that we reaffirm our desire to unitedly array the Christian women of our union against the manufacture, sale and use of intoxicating liquors as a beverage, and to educate and influence society in favor of sobriety and moral living."

"Resolved, that, because of the necessity for continued and increased attention to the study of scientific temperance, that the coming voters who are now in the schools may be prepared to intelligently support, enforce and perfect prohibitory laws; resolved, that we prepare ourselves for helpfulness along every line with teachers, pupils and school boards."

TREATMENT OF ALCOHOL.

The plan of works committee recommended:

"That something be done towards procuring legislation upon the matter of the treatment of alcohol, used for manufacture, to render it nonpotable before it is shipped from the factory";

"That as the present laws of the country with regard to the smoking of cigarettes among minors are not strictly enforced, we memorialize the W. C. T. U. to approach the Minister of Justice, asking for a thorough enforcement of the laws on our public statute books."

"That, having been granted the franchise, we use it to initiate and support laws that will protect women and children in the home and in industry; that we work for the election of men and women who will stand for purity and political equality, and for the extinction of the liquor traffic and the sale of cigarettes to minors, and that we appeal for legislation to name women jurors in cases concerning women and children."

A request that women might be admitted to the party conventions now being held, led to the following resolution, which was, however, tabled after much discussion:

"Whereas the women of Canada claim the right to choose not only the party which they will support, but also the candidates who shall represent their choice; resolved, that candidates of all political parties be chosen at open conventions to which all professing the principles of the party calling the convention shall be admitted without distinction as to sex, and without any limitations to members of any political clubs or associations."

The convention, which concluded with a devotional service, led by Mrs. S. G. E. McKee and Mrs. May R. Thornley, will, according to a decision reached yesterday, be held next year at Oshawa.

FINED $500 AND COSTS FOR HAVING A STILL

GUELPH, Oct. 21.—Convicted before Magistrate Watt to-day on a charge of having in his possession a still capable of distilling liquor, Patrick Dermo, an Italian resident of Thomas street, was find $500 and costs or six months imprisonment in default of payment. The charge against Dermo was laid as the result of a raid made recently at his home by License Inspector James O'Brien, Inland Revenue Collector Geo. J. Thorp, and Chief Rae, when a small still was seized.

TALK CHURCH UNION.

CAYUGA, Oct. 21.—Meetings will be held in the Methodist and Presbyterian churches next week to discuss church union.

Shall He Have A College Course?

THE question is often debated: — Is it worth while for the young man to spend four years in college? Does the expense of a university training pay?

Statistics show that while only *two* per cent. of the people of America are educated at college, no less than *seventy* per cent. of the leaders of the nation in politics, commerce and the church come from that *little two* per cent. of the people—"the college-trained group".

We all know that a college education is necessary for the adequate training of engineers, chemists, clergymen, actuaries and astronomers, but the evidence is also overwhelming in proving that the college-trained man wins in every other line of business endeavor.

Shall your boy become one of the leaders?

The answer depends very largely on his education.

He cannot get that vital college training without your help and encouragement.

"Are you going to send me to College?"

To make sure that the boy will obtain a college education, take out a policy of insurance on father's life that will mature at the age when the son will be ready to enter college. It is not hard to save the money for the college course in installments spread over ten to fifteen years.

There are Ten Year and Fifteen Year Mutual Life Policies that are ideal for this purpose. Ask the Mutual Life Agent about them.

THE MUTUAL LIFE of Canada: Waterloo, Ontario

Representatives in this district: C. E. German, Dist. Mgr.; Geo. H. Davis, Geo. F. Copeland, Gen. Agents; F. H. Hindmarsh, Royal Bank Building, London Ontario. W. J. Underwood, Gen. Agent, Southern Loan Building, 388 Talbot Street, St. Thomas, Ont.; Harry Lindop, Agent, St. Thomas, Ont.

34

Overland

TRADE MARK REG.

New Series

Sedan at Open Car Price

Touring $885

Sedan $1395

Roadster - - - $ 885
Coupe - - - - 1295
Chassis - - - 735

All Prices F. O. B. Toronto Sales Tax Extra

Today you buy the Overland Four-Door Sedan for less than the Touring Car cost last year.

In 1920, the Touring price including taxes, was $1455. In 1921, the Sedan price is $1395, plus $35.15 sales tax—a total of $1430.15.

Sedan is upholstered in rich tan velours with divan springs. Completely equipped including electric lights, starter, horn, speedometer and demountable rims.

Owners get 25 miles and more to the gallon of gasoline. Write for booklet "Owners' Opinions." Dealers wanted in many towns

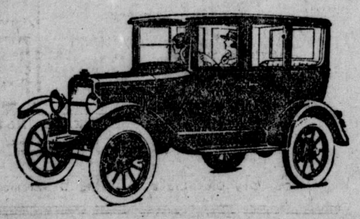

Willys-Knight prices also have been greatly reduced. Touring now $2400, Roadster $2350, Coupe $3500, Sedan $3800. F. O. B. Toronto, Sales Tax Extra

FRANK McLACHLIN

86-90 KING STREET, LONDON - - - - PHONE 8.

Dr. DeVan's French Pills

A reliable Regulating Pill for Women. $5 a box. Sold at all Drug Stores, or mailed to any address on receipt of price. THE SCOBELL DRUG CO., Montreal, Quebec.

PHOSPHONOL for MEN

Restores Vim and Vitality; for Nerve and Brain; increases "gray matter;" a Tonic—will build you up. $3 a box, or two for $5 at drug stores, or by mail on receipt of price. THE SCOBELL DRUG COMPANY Montreal, Quebec.

FOR SALE BY STANDARD DRUG, LIMITED. TAYLOR'S DRUG STORE.

J1t-9

Furniture and Rugs

It will be welcome news to many who have been waiting for an odd piece of furniture or a special rug, which may have been thought somewhat of a luxury, to know that prices are now within the reach of the purse of limited means. Furniture and rugs that you might have thought beyond your means a year ago you will now consider reasonable or moderate in price. The drop in prices during the past six months you will find beyond your expectations on this floor.

New Wilton Rugs At New Lower Prices

Many new patterns in the much wanted smaller sizes, 6.9x7.6 ft.

Wilton Rugs at ..... **$42.50 each**

In the 6.9x9-ft. size the price range includes Wiltons at .... **$35.00, $40.00, $45.00, $50.00, $55.00, $60.00 and $85.00**

Also a new lot of Empress and Lambtonne Reversible Rugs, for use in the sleeping room. These come in colors of blue, gray and rose, assorted patterns, 27 inches wide. The Empress Rugs are **$4.75 each**, and the Lambtonne, which is a heavier fabric and deeper pile, is **$6.00 each** for the 27-inch size. MAY WE SHOW YOU THESE NEW LINES?

Luxurious Overstuffed Suites of the Best Construction

Much depends on the inside construction of upholstered furniture. We pride ourselves on the thorough workmanship and materials in our upholstered pieces. Chesterfields, with Chairs to match, made with Turkish pillow arms and Marshall cushion seats, in a new line of imported coverings; some patterns shown are finest Scotch wool tapestries. These will furnish you the utmost in comfort.

Chesterfields, priced at..... **$145.00, $150.00, $160.00, $215.00 and $225.00**

Chairs, to match, priced at ..... **$50.00, $56.00, $65.00, $75.00 and $85.00**

New List Gives Lower Prices For Community Silverware

We are pleased to submit our revised price list for Community Silverware, which shows a considerable reduction. Our entire stock has been made to conform with the new lower prices, a list of which we will give below, including the new Grosvenor design.

Christmas shoppers will appreciate these new prices.

DESIGNS—ADAM, PATRICIAN, GROSVENOR AND SHERATON.

Teaspoons	$8.00 dozen	Child's Three-piece Set	$3.50 set
5 o'Clock Teaspoons	$8.00 dozen	Sugar Tongs	$2.00 each
Coffee Spoons	$8.00 dozen	Olive Spoons	$2.00 each
Dessert Spoons	$15.50 dozen	Butter Spreaders	$15.00 dozen
Tablespoons	$16.00 dozen	Salad Forks	$16.00 dozen
Soup Spoons	$16.00 dozen	Bouillon Spoons	$15.50 dozen
Berry Spoons	$3.75 each	Three-piece Carving Sets	$18.00 each
Meat Forks	$2.75 each	Three-piece Carving Sets, small	$15.00 each
Jam Spoons	$1.50 each	Two-piece Carving Sets	$9.00 each
Cake Forks	$3.00 each	Dessert Solid Handle Forks	$15.50 dozen
Tomato Servers	$3.50 each	Dessert Solid Handle Knives	$16.50 dozen
Pie Servers	$4.50 each	Medium Solid Handle Knives	$17.00 dozen
Cheese Knives	$2.75 each	Medium Solid Handle Forks	$16.00 dozen
Pickle Forks	$1.75 each	Dessert Hollow Handle Forks	$25.50 dozen
Butter Knives	$1.60 each	Dessert Hollow Handle Knives	$25.50 dozen
Sugar Shells	$1.60 each	Medium Hollow Handle Forks	$26.00 dozen
Gravy Ladles	$3.00 each	Medium Hollow Handle Knives	$26.00 dozen
Cream Ladles	$2.50 each	Bread Knives	$4.50 each
Baby Spoons	$1.00 each		

Renew Your DESIGNER Subscription Now For Year 1922

This splendid monthly magazine and fashion book may be had for half the cost of single copies by special subscription now. One-year monthly, for $1.00. If mailed $2.00

Save and Satisfy the Surface Satisfy and Save Yourself

Buy Paints and Varnishes now before winter makes it too late.

BENJAMIN MOORE'S Ready-for-use House Colors. Satisfactory or money refunded. Fall prices: Half gallon, $2.50; quarts, **$1.30**; pints, **70c.**

MOORE'S SANI-FLAT, for inside use, on walls or woodwork, all colors. Special: Half gallon, **$2.25**; quarts, **$1.15**; pints, **60c**; half pints, **35c.**

DOUGALL UNIVARNISH, made in clear and colors, stains and varnishes, with one coat. Special: Quarts, **$1.19**; pints, **69c.**

DOUGALL LINOLEUM VARNISH, made specially for linoleums, clear in color and dries overnight. Special: Quarts, **$1.19**; pints, **69c**; half pints, **39c.**

VALSPAR VARNISH, waterproof and will not turn white, made for inside or outside use.

WEIGHTED POLISHING BRUSHES, for floors, 15 and 25-lb. sizes. Special Brush and Wax ...**$3.00 and $4.00 each**

WINDOW PHANE for covering glass, stops the view but not the light..**30c yard**

OLD ENGLISH WAX, Johnstone Wax, Muresco, Putty, Crack Filler, etc.

Third Floor.

Bibles and Hymnals At Stationery Counter

Scholar's Bible, in small cloth binding. At .... **85c and $1.00**

Scholar's Bible, in small leather binding. At .... **$2.00 and $3.00**

Large Cloth Bible, with good type. At.. **$1.25 and $2.25**

Black Leather Bibles, in good type, silk sewn. At **$3.75, $4, $6, $6.50, $7.50**

Common Prayer and Hymnal at **60c, $1.00, $1.40, $1.50, $1.75, $2, $2.50, $3.50 each**

We have a full assortment of Presbyterian Book of Praise, in the leather and cloth edition, with the music and without, in cloth ..... **25c, 60c, $1.20, $1.50 each**

Leather edition **$1.00, $1.50, $2.00 and up to $13.00 each**

Methodist Hymnal, in black cloth,..... **55c, $1.25, $1.35, $1.50 and $1.75 each**

Leather ..... **$1.35, $1.50, $2.25 and up to $6.00 each**

Aisle D.

Maderia Linens. New Shipment Just Opened.

SMALLMAN & INGRAM LIMITED

Horrockses' Flannelettes Plain White and Stripes Now In.

Gu-Solvo Dissolves GOITRE

Write for free Booklet B, which tells how a Monk's Famous Medicine will dissolve your goitre at home. Taken inwardly—acts through the blood. Operations unnecessary. One bottle has shown remarkable results. Write to-day.

THE MONK CHEMICAL CO., Limited. Suite 24, 43 Scott Street, Toronto, Canada Phone Main 848.

VITAMINES are an essential factor in promoting healthful growth

Scott's Emulsion is far richer in the fat soluble A vitamine than cream. *It aids growth—builds health!*

AT ALL DRUG STORES PRICE, $1.30 and 65c. Scott & Bowne, Toronto, Ont.

ALSO MAKERS OF

KI-MOIDS (Tablets or Granules) FOR INDIGESTION

21-10sk

Exceedingly Smart

Imperial Spats are snug fitting; they do not look unsightly; they come in the popular Fall shades.

With low shoes in favor for Fall and Winter wear, they become an important consideration. And correct fit is imperative.

Priced at $2.00 to $4.50.

Ashplants
THE ROBERTS STORE
146-148-148 DUNDAS ST

Government Assists In Cattle Marketing

ig Shipments of Live Stock Arranged and Facilities for Export of Chilled Meat Are Being Developed

EFRIGERATING PLANT AT MONTREAL A FEATURE

erchant Ships Also Fitted for Trade; Effect of Fordney Tariff to Be Minimized

OTTAWA, Oct. 21.—(Special to The ree Press.)—Cattle shipments to Great ritain from Canada, at the rate of ,000 head per month, have been arnged for by the Government and eps are also being taken towards deloping the chilled meat export business.

Some weeks ago the Government ent to the assistance of cattle raisers the East and West who had been rd hit by the Fordney tariff and was strumental in securing for them such edits from the banks as would viate the necessity of selling their ttle at a sacrifice.

At the same time negotiations for ttle accommodation in the boats to reat Britain were taken up and this now being availed of. The diversion the main business in Canadian cattle om the British to the American arket, which suddenly has been closed, d resulted in cattle shipping facilities the old country being greatly reced because the tariff was not offer. This condition is fast being recti d and about 15,000 head have been ported in the last two months. So g as they have landed at certain rts and slaughtered within a few ys the prohibition of the cattle emrgo does not apply.

olicy Embraces oth Export Methods

There has been always a divided inion as to whether it is better to ve the embargo removed or to delop the chilled meat industry allowing o slaughtering to be done in Canada. rliament itself has had various views. e policy of the Meighen Government broad enough to embrace both plans. e removal of the embargo, particuly on the grounds alleged as an exse for it, is advocated strongly and ems likely to avail while the developnt of the export business is being nsidered. Meanwhile accommodation secured for fairly heavy shipments onthly conforming to the restrictions the embargo.

This, along with the financial credits tablished goes far to maintain the e stock industry on its normal basis spite the adversity of the Fordney riff.

g Refrigerating ant to Be Built

MONTREAL, Oct. 21.—(Special to e Free Press.)—Through the foreht and energy of the Dominion Govnment the farmers of Canada will on have as fine facilities as will be und in the world for the shipment chilled meat and dairy products to e European markets. The harbor mmission of Montreal is completing largest cold storage plant on the rth American continent. The building when finished will cost $2,000,000. is nine stories high and has accomodation of 3,500,000 cubic square feet. will be the most up-to-date and best uipped plant in the world. The harr commission itself has constructed building, the finances being furhed by the Dominion Government.

When this plant is in operation, and will be completed within the next w months, not only will the Montreal rbor Commission be in a position to ndle Canada's trade, but it is excted that a large amount of Westn American traffic in frozen meats d dairy products will reach Europe rough the Montreal port. In addition this modern cold storage plant the vernment has installed refrigerator uipment to handle chilled goods in steamers of the Canadian Governnt mercantile marine. Other steamrs as rapidly as possible and as needed ll be fitted up with proper facilities. The expectation of the Montreal harr authorities that they will be able divert American meat trade to Canian ports is based on the experience s year with the movement of grain. e port of Montreal this year has had record season. While American rts have been described as "graverds" Montreal harbor has been conted all season. There has been ndled this year up to September 31 rough Montreal 160,000,000 bushels of ain. This is double the record year the past. Of this enormous amount grain 60 per cent. has been Ameriin. In the past Canadian grain has me down the Great Lakes and a ge part of it diverted at Buffalo to ports of New York, Baltimore and ston. This year for the first time history the shoe has been on the er foot. American grain has flown Europe via Canadian ports.

This year Montreal has handled 42 cent. of all the grain on the cont. New York, previously the great ain port, handled only eight per nt.; Baltimore seven per cent. and ston but 43 per cent. The reinde of the grain traffic was moved Gal n and New Orleans.

INDUCTED AT ST. PAUL'S

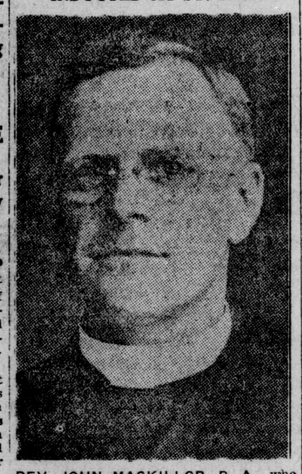

REV. JOHN MACKILLOP, B. A., who was inducted on Thursday into the pastorate of Hyde Park and St. Paul's Presbyterian churches.

READY FOR VISIT OF THE PREMIER

St. Thomas Preparations to Receive Mr. Meighen Complete

STAGE A BIG PARADE

First Prime Minister in Railway City in Twenty-Five Years

ST. THOMAS, Oct. 21.—(By Staff Reporter.)—Premier Meighen and his party, which will include, according to latest reports, Sir George E. Foster and a number of prominent London citizens, will reach this city to-morrow afternoon, between 4 and 4.30 o'clock. The train will be met at Talbot street by a monster parade of citizens. The Elgin Regimental Band will also be in attendance as well as prominent civic officials and the City Council. The party will then proceed to the city hall, where Mayor Brinkman will extend the freedom of the city and a civic address of welcome to the prime minister, who is the first to visit St. Thomas in 25 years.

The parade will then re-form and escort the visitor to the Grand Central Hotel, where a luncheon will be served. The meeting at which the premier will deliver his address will be held in the Star Theater, while arrangements have been made in case of an overflow to have a second meeting at the Engineers' Auditorium.

Citizens are asked to decorate their homes and assist in every way in making the welcome a memorable one.

POLITICAL ORGANIZATION FOR W. ELGIN WOMEN

ST. THOMAS, Oct. 21.—(By Staff Reporter.)—The first women's political association in connection with the National Liberal and Conservative Association of West Elgin was organized here to-night, with Miss Tessie Ingram as president. Vice-presidents are Mrs. M. A. Gilbert, Miss Keene, Mrs. Ben Cascadden, Mrs. George Geddes. Mrs. Good is secretary-treasurer. Speeches were delivered by Mrs. Ralph Reeves, vice-president of the N. L. C., and Hugh McKillop, N. L. C. candidate for West Elgin.

STOLEN CAR FOUND.

BRANTFORD, Oct. 21.—The motor car used by the bandits who first stole a car in Paris, ditched it, and stole a machine from Lindsay Irwin, Burford, was found this morning on Charlotte street, this city, undamaged. It is believed they used this car to bring their loot from the Burford general store to this city. The car has been restored to its owner.

Newspaper Man Joins Aetna Life Company

Joseph M. Maloney Becomes Member of Staff of Insurance Firm.

Joseph M. Maloney, until recently telegraph editor of The Morning Advertiser, and for several years member of the staff of that newspaper, has joined the forces of the Aetna Life Insurance Company as special representative for Western Ontario, according to an announcement made to-day by G. E. Bingham, manager for this district.

Under the direction of Mr. Bingham, the Aetna Life Insurance Company is building up a strong sales organization in Western Ontario, and it is with this work that Mr. Maloney will be directly associated.

NEARLY HIT BY PASSING TRAIN

Miss McPhail Has Narrow Escape on Way to Meeting

MOUNT FOREST, Oct. 21.—(Canadian Press Staff Correspondent)—The large agricultural hall, which has been engaged for the Progressive meeting here, was about half filled when Hon. T. A. Crerar, leader of the National Progressives spoke this afternoon. Mount Forest lies on the northern fringe of North Wellington. Towns and townships of the neighboring constituencies were well represented in to-day's gathering.

Miss Agnes McPhail, Progressive candidate in the neighboring constituency of Southeast Grey, opened the proceedings after an exciting adventure at a railway crossing. The automobile in which Miss McPhail was traveling was just crossing the lines when a C. P. R. train came down the track. The passengers in the automobile were saved only by the driver turning the car into a ditch.

"Never again shall I be so close to death," Miss McPhail informed the audience. "If the C. P. R train had hit me no one knows where I should have been now." At this there was an outburst of laughter.

Miss McPhail closed by quoting popular lines on the poppies of Flanders' fields, and declared that the "foe" was "a bunch of financial autocrats seeking to rule this country for the benefit of the few."

John Pritchard, Progressive candidate in North Wellington, following, declared that he was willing to sign the "recall" resignation if asked to do so.

Mr. Crerar argued that what gave rise to the Progressive movement was a profound dissatisfaction with the way public affairs had been handled. "I am charged with being a Liberal in disguise," said Mr. Crerar, "yet I learn only this morning that in my own constituency of Marquette, a Liberal is to oppose me. Our friends who make this charge against me should look for something more substantial."

STRATFORD MASONS TO VISIT TORONTO LODGE

STRATFORD, Oct. 21.—A number of local Masons are expected to spend Saturday night in Toronto. Tecumseh Lodge has accepted an invitation to visit Kilwinning Lodge, in the Queen City, and memories of the good time spent when the Toronto brethren were in Stratford have led many of the members of Tecumseh to plan to take the trip to Toronto on Saturday. Mr. Smith Shaw, formerly of this city, is looking forward to welcoming a large number from here. The Masons will go down by regular trains, returning on Sunday morning.

Several hunting parties will be leaving next week and early in the following week for the hunting season. One party, to leave on Monday night, will be made up of Messrs. Alex. Fisher, J. A. McFadgen, A. McFadgen, D. A. McLachlan, Chas. Farquharson, Dr. H. W. Baker, C. R. Myers, Harry Peter and W. Turcott. They will go to Owen Sound, where they will be joined by another party from the intermediate towns, and then they will proceed to Killarney for the hunting season.

APPROVE NEW SCHOOL.

WINDSOR, Oct. 21.—Plans of the Windsor and Walkerville joint school board to build a "tech" school at a cost of $800,000, were approved to-night by the finance committee of Windsor City Council. Half of the amount will be borne by the Ontario Government. Windsor's share is approximately $330,000, and Walkerville's $60,000.

Uncle Sam: Ha, Ha! One Way Street, By Gosh!

ALL DRURY FLOCK TO JOIN CRERAR

Farmers Will Stage Their Big Fight In Ontario.

KEEN AND UNCERTAIN

General Admission That This Province Is Real Problem.

SEAFORTH, Ont., Oct. 21.—(Staff Correspondent Canadian Press.)—The present week's tour of Hon. T. A. Crerar in Ontario is but a preliminary to the main fight to come.

Following a meeting in Shelburne on Saturday afternoon Mr. Crerar will proceed to Toronto, where he spends Sunday. On Sunday evening he will leave for Montreal, where he will pass Monday. On Monday evening he leaves for Woodstock, N. B., where he opens his Maritime Province campaign on Tuesday. After 10 days or so in the Maritime Provinces he plans to return to Ontario and the Progressives will stage their principal battle. It is expected that when Mr. Crerar returns practically all the members of the Drury Government will join in the campaign, for on all sides it is admitted that in Ontario the fighting will be keenest and the result most uncertain.

Already the Ontario battle has assumed the character of a long-range debte. As Mr. Crerar sped into the Hurons yesterday he crossed the track of the prime minister, who had been through the counties the day previously. From Goderich on Wednesday night the prime minister attacked the Progressive movement; from Wingham, in the same county of North Huron, Mr. Crerar replied the following afternoon, and immediately after the Wingham meeting motored to Seaforth, to carry the fight into South Huron, the county in which he was born.

LOBO WOMEN GUESTS OF HYDE PARK INSTITUTE

HYDE PARK, Oct. 21.—A delightful afternoon was spent at the Lobo Town Hall, Lobo Village, on Wednesday, when the Lobo Institute entertained the members of the Hyde Park Institute.

As the guests arrived they were met at the door by the president, Mrs. Steel, who gave the warmest of welcomes to the members of the sister society.

Dallas, asters and begonias were charmingly arranged through the hall.

After a splendid program of songs, piano duets and readings, the singing of the National Anthem in unison brought the meeting to a close, after which refreshments were served and a social hour was spent over the cup of tea, and many expressions of thanks were tendered the Lobo ladies for their kind hospitality.

The farmers are getting quite anxious for the weather to clear so as to enable them to get their potatoes, mangels and turnips up. There are still several acres of potatoes in the ground, with small prospects of getting them up unless the weather moderates soon and the ground becomes dry enough to operate with the potato diggers.

SEPARATE SCHOOL IS OPENED AT KITCHENER

KITCHENER, Oct. 21.—The new St. Joseph Separate School, in the south ward, was officially opened this afternoon by Mayor Greb, in the presence of a large number of Separate School supporters and pupils. His worship congratulated the school board upon the magnificent addition to the educational institutions of the city. Addresses were also delivered by Judge E. J. Hearn, Rev. A. L. Zinger and others. The former criticized the Toronto Board of Education in opposing the proposition to amend the law respecting the division of school taxes for Separate school purposes. The new school is an eight-room structure with modern equipment.

PERJURY BRINGS ARREST OF TWO

T. S. Yallop and C. Parr, of Kitchener, Get Into Trouble

LIQUOR CASE AT GALT

As Witnesses They Denied Text of Statements Made

GALT, Oct. 21.—Perjuring themselves by flatly denying the contents of statements they had signed, T. S. Yallop and C. Parr, of Kitchener, got themselves into trouble in the local court this afternoon, and were arrested there.

The two men with another had been subpoenaed as witnesses against a foreign woman of Preston, charged with selling liquor. Yallop and Parr, who in statements said they had bought liquor at 25 cents a drink, went into the witness box and flatly denied knowing the woman or getting the liquor.

The case was withdrawn by Nicol Jeffrey, K. C., of Galt, special prosecutor, who immediately had the two men arrested, charged with consuming liquor in a place other than a private dwelling, to which they pleaded guilty. They were remanded for sentence until the 31st, and bail fixed at $1,000. Parr was taken to the county jail.

VOTE OF CONFIDENCE.

CAYUGA, Oct. 21.—At a U.F.O. meeting, held in Cayuga this week, in the committee room of the party, a vote of confidence was passed unanimously in the federal candidate, S. A. Beck, of South Cayuga.

Wm. Howard is still acting registrar pending an appointment to the position, for which, it is said, there are several applicants.

BIG GATHERING HEARS PREMIER

Curling Rink at Stratford Crowded for Meighen Meeting

STRATFORD, Oct. 21.—(Staff Correspondent Canadian Press).—From a crowded platform in the curling rink here Premier Meighen to-night addressed an audience of 3,000, one of the largest single gatherings to which he had spoken since opening his election campaign. The premier had come to this meeting from his native town of St. Marys, where he spoke to a gathering of about 1,500 persons, on the political issues of the day. This evening he was supported by Sir Henry Drayton, minister of finance, and H. B. Morphy, formerly member for North Perth in the Federal House, and now National Liberal and Conservative candidate in the constituency. Both of these gentlemen made speeches. Dr. Michael Steele, candidate in South Perth, and Senator Sharpe, occupied seats on the platform, and Lieut.-Col. John L. Youngs, president of the Stratford Liberal Conservative Association, acted as chairman of the meeting. The G.W.V.A. band played in the hall before the meeting opened.

To-morrow the premier will speak in St. Thomas.

MR. MORPHY SPEAKS.

The first address was given by H. B. Morphy, formerly member for North Perth in the Federal House, and candidate of the party in the coming election. Mr. Morphy contrasted the tariff policies of the three party leaders. Mr. Meighen stood for moderate protection, he said, Mr. Crerar for absolute free trade, with a tax on land to raise necessary revenue. Mr. King's policy might be termed a free trade tariff policy. The premier's policy had built up the industries and homes of Canada and had given employment to thousands of workmen. The Progressive policy would destroy the home market for the Canadian farmers.

"We did the utmost we could for the soldier without crippling the Canada he died to save," replied Sir Henry. "We did the best we could. Would to God we could have done more."

AN EPIDEMIC

Premier Meighen said that "an epidemic of scurrilous and utterly silly misrepresentations had literally swept this country." Some of these were uttered by nonentities and others by prominent men. Since coming to Stratford he had been informed that a man in the vicinity had declared the Government had a padded military list with 30,000 names on the public pay roll. This same man, he said, made a similar charge some time ago, had been requested to substantiate his allegation and had failed to appear to do so. The charge was false, said the premier.

"It is a dangerous thing to depart from a policy which has been tried and found good," declared Mr. Morphy. The candidate stated that he had been chairman of the public accounts committee in the Union Government. During the war period, while expenditures totaling two billions were being made, there had been absolutely no proof of "misappropriation, extravagance, crookedness, chicanery or deceit" on the part of the Government. The record of the Government was clean.

SIR HENRY DRAYTON.

Sir Henry Drayton said that the Government had been charged with wilful criminal extravagance. Speaking for himself, he would be only too glad if the financial condition of the country would warrant decreases in taxation, but it was costing more money to run the Government than before the war, and the business of the Government must go on.

"The charge of extravagance is only a loose accusation made for the purpose of supplying material where none exists," said the minister. He did not mean to say that everything done during the war was perfect.

"You'd require a band of archangels for that. But I do say that the work was carried on by a band of men devoted to your interests and the only adverse criticism comes from political opponents," declared Sir Henry.

"You might have given the soldier a little more," said a voice from the audience.

WORK PROGRESSING ON NEW CAYUGA SCHOOL

CAYUGA, Oct. 21.—Work is progressing rapidly on the new High School, the excavation being now completed. Stewart Bros., of Hamilton, have the contract, but local labor is being used and the plumbing, painting, etc., will be done by local firms.

HUNTERS' SPECIAL, TORONTO TO NORTH BAY.

Grand Trunk Railway System will operate special train, Toronto to North Bay and intermediate stations, for the convenience of hunters, leaving Toronto 11 p. m., Thursday, November 3. For further particulars as to tickets, etc, apply to Grand Trunk ticket agents. *J20h

How Classified Advertising Sells Second-Hand Autos

We called up a gentleman to-day and asked him if he sold the automobile he advertised in THE FREE PRESS, and his answer was: "I always sell my cars with one advertisement."

What better proof could we offer the public than this—THAT IT PAYS TO ADVERTISE IN THE CLASSIFIED COLUMNS OF THE LONDON FREE PRESS?

A Laundry Service For Every Purse

Study these washing plans they will save you money. Wash day at home vanishes like magic, smiles instead of backaches.

This is a sample bundle we picked out of our customers' bundles. Could you wash and iron it for the money.

FAMILY FLATWORK

Pounds	Mark	Pin No.	Pins
16			

Marker M | Folio 639 | Number .262

Name.....MRS. SMITH.....

Address.....Blank St.....

Under the Semi-Finish Plan, We Iron All Towels, Table Linen and Bed Linen, Starch and Dry All Starch Goods, Dry and Fold the Rest.

...	Colored Shirts (no starch)	...	Child's Pants
...	Ladies' Shirt Waists	...	Ladies' Dresses
...	Boys' Shirt Waists	...	Carpets
...	Night Shirts		IRONED
...	Night Dresses	2	Napkins
...	Child's Night Dresses	2	Table Covers
...	Child's Dress	...	Table Covers, round
...	Child's Night Shirt	7	Sheets
...	Union Suits, Cotton—Wool	...	" Flannelette
...	Drawers	8	Pillow Slips
...	Ladies' White Skirt	2	Towels, Hand
...	Ladies' Overskirt	2	" Bath
...	Ladies' Princess Slips	...	" Roller
...	Child's Skirt	1	Bed Spreads
...	Aprons, Large	...	" " Knitted
...	Corset Cover	10	Handkerchiefs
...	Socks, per pair	...	Bolster Covers
...	Handkerchiefs, Silk	...	Dresser Covers
...	Cotton Under Shirt	2	Tray Covers and Doilies
...	Wool Under Shirt	...	Rags
...	Cotton Under Drawers	...	Bath Mats
...	Wool Under Drawers	...	Table Pads
...	Under Vests	...	Quilts
...	Wrappers and Kimonos	...	Comforters
...	Chemises		
...	Pyjama Suits		

Collars, Cuffs, Pleated and Stiff Bosom Shirts, and Curtains Not Accepted on This List.

12 lbs. for $1.00
Excess..4.....9c per lb.
Total Charge $1.32

PLEASE NOTE

Unless list is sent with each package our count must be accepted. In case of fire goods at owner's risk. No claim is considered unless original list is returned.

Our Dry Cleaning and Dyeing Departments are in Charge of Experts.

Other Plans

in addition to our regular high-grade work.

Economy Wash

EVERYTHING

MACHINE IRONED
(NO STARCH)
15 POUNDS

$1.50

Excess, 9c per lb.

Wet Wash

80% Moisture Removed.
Sent home to you to dry and iron.

15 POUNDS FOR

75c

Excess, 5c per lb.

This is a sample bundle, picked out of our customers' bundles. Could you wash, iron the flat work and starch the starched goods for the money.

SEMI-FINISH PLAN

Pounds	Mark	Pin No.	Pins
12	BX	79	22

Marker I | Folio 2946 | Number ..24

Name.....MRS. JONES.....

Address.....46 Blank St.....

Under the Semi-Finish Plan, We Iron All Towels, Table Linen and Bed Linen, Starch and Dry All Starch Goods, Dry and Fold the Rest.

3	Colored Shirts (no starch)	2	Child's Pants
...	Ladies' Shirt Waists	...	Ladies' Dresses
...	Boys' Shirt Waists	...	Carpets
...	Night Shirts		IRONED
...	Night Dresses	...	Napkins
...	Child's Night Dresses	...	Table Covers
5	Child's Dress	...	Table Covers, round
...	Child's Night Shirt	1	Sheets
1	Union Suits, Cotton—Wool	...	" Flannelette
...	Drawers	7	Pillow Slips
...	Ladies' White Skirt	4	Towels, Hand
...	Ladies' Overskirt	3	" Bath
...	Ladies' Princess Slips	...	" Roller
2	Child's Skirt	...	Bed Spreads
4	Aprons, Large	...	" " Knitted
1	Corset Cover	8	Handkerchiefs
2	Socks, per pair	...	Bolster Covers
...	Handkerchiefs, Silk	...	Dresser Covers
1	Cotton Under Shirt	...	Tray Covers and Doylies
...	Wool Under Shirt	9	Rags
1	Cotton Under Drawers	...	Bath Mats
...	Wool Under Drawers	...	Table Pads
...	Under Vests	2	Quilts, Wash Clothes
...	Wrappers and Kimonos	...	Comforters
...	Chemises		
...	Pyjama Suits		

Collars, Cuffs, Pleated and Stiff Bosom Shirts, and Curtains Not Accepted on This List.

10 lbs. for $1.00
Excess..2.....9c per lb
Total Charge $1.18

PLEASE NOTE

Unless list is sent with each package our count must be accepted. In case of fire goods at owner's risk. No claim is considered unless original list is returned.

Our Dry Cleaning and Dyeing Departments are in Charge of Experts.

PHONES 558-559

PARISIAN LAUNDRY

Launderers, Dry Cleaners, Dyers and Rag Cleaners

Visit our Laundry Laundry Week

The Free Press

LONDON, ONT.

Published by
The Free Press Publishing Co., Limited,
LONDON, ONTARIO.
Morning and Evening.
TELEPHONE NUMBERS:
5200—Private Branch Exchange—5200
Business Office, 3080; Editorial and Reporters, 6420; Composing and Mailing Rooms, 2227.
ADVERTISING BRANCH OFFICES:
E. L. McArthur, 232 St. James street, Montreal, Que.
E. J. Guy, 302 Royal Bank Building, Toronto, Ont.
D. J. Randall, 341 Fifth avenue, New York, N. Y.
C. W. Wallis, 1243 First National Bank Building, Chicago, Ill.

SUBSCRIPTION RATES:
City—Delivered
15 cents per week; $3.90 for six months; 65 cents per month; $7.80 for one year.
By Mail—Outside City
$5.00 per year; $2.75 for six months, or 50 cents per month for short-term subscriptions.
To the United States, $6.00 per year; $3.50 for six months, or 65 cents a month.
Foreign subscriptions, $13.80 a year.
The Free Press will not be responsible for remittances in currency.
All subscriptions are payable in advance and at full price. Insure safety of your remittance by using postal note money order or registered letter. Subscriptions are started only with current issue. Three days' notice required to make change of address. Be sure to give both old and new address. Renew promptly and sign your name exactly as it is on your label. Subscriptions remittances are not acknowledged unless requested. Receipt of remittance is shown by your label being changed inside six days.
ADVERTISERS NOTE:
Circulation audited by A. B. C. Report furnished advertisers on request.

Saturday, October 22, 1921.

A God-Filled Church

If one is to judge from expressions in the secular press, as well as in religious magazines throughout this whole continent and Great Britain, the greatest boon that could possibly come to the so-called Christian nation to-day is that of a God-filled church. The great national leaders are convinced that the current of moral life is too wide and shallow; that the spirit of our day is too irreverent; that our churches are too worldly, and that the people are altogether materialistic on their outlook on life.

A Los Angeles paper say the world is ripe for some spiritual upheaval that will enlarge, strengthen and inspire men's faith in the supernatural. Not until materialism is the servant of the soul will the world be saved. So long as the soul is "the servant of materialism, who shall say to what depths the world may not descend?" Dr. Gordon, the moderator of the Presbyterian General Assembly, said recently in this city that a God-filled church was the most essential thing of to-day. "What we need," he said, "was an application of Christ's injunction: 'Tarry until ye be endued with power from on high.'" The same great need was voiced by Dr. Stuart Holden at Columbia University, New York. He said the world was hungry, expectant, restless; like a ship without a rudder going full speed toward destruction, and that amid it all the world was "practically leaderless and the church virtually voiceless." This latter view is rather pessimistic, but is at least sufficiently correct to arouse Christian people to see the day of their opportunity.

Another great church leader unconsciously makes his appeal for a God-filled church when he says the spirit of reverence is lacking in our churches, and pleads for that sense of awe, of quiet, of yearning prayer, that makes an atmosphere most favorable to inspiration and insight. Many of our churches strive too much at entertaining, too little at edifying. Worshippers are not sufficiently impressed with the sense of God's presence. Much of present-day preaching fails to lead the people into the reality of the unseen. Dr. Ford Newton, in contrasting English preaching with American, says: "The American preacher is more intent upon the application of religion to the affairs of the moment. The Englishman goes to church as to a house of mystery, to forget the turmoil of the world, to be refreshed in spirit, to regain the great backgrounds of life, against which to see the problems of to-morrow." After all, if a worshipper is given the great fundamentals of faith and duty, and led into the deep truths of God, he ought to be able to apply them to the affairs of the hour.

There is also a feeling on the part of many religious leaders that the current of moral life to-day is altogether too broad and shallow; that there is very little difference between the social and moral life of the people within the church than that of those without. There needs to be a return to a more healthy strictness of living, and it is not surprising that many Christian leaders are urgently calling upon Christian people to lead the way in living holier lives. One leader has said: "We are apt to regard our fathers and mothers as narrow, old-fashioned, prejudiced, insular people. To be termed old-fashioned is for us the last offense. Many would prefer to be called pagans than Puritans. But are we not getting a little too spacious in our views and conduct? Dr. Hutton agrees with such a sentiment when he says: "We are trying to live a left-handed life morally in a world which has decided to live right-handed."

At a great Methodist conference recently in Britain, the president received a most enthusiastic ovation when he announced his presidential address as: "The Puritan Element in Methodism." He claimed that something of that element must again be brought back into our religious life if the churches are still to be a vital force. He claimed that the root idea of Puritanism was the majesty and sovereignty of God, and that this idea alone could hold up the forces of civilization. He pleaded: "It was the duty of Methodism to preach the sovereignty of God, before whom princes and prime ministers, captains of industry and labor leaders must all alike bow."

The world seems to be going mad in its craze for the epicurean life. It may be only a temporary craze, but the church must not follow it in its mad rush, but rather call the people to Godliness and sound afresh the Puritanic watchwords of God, right and duty. Let these words be woven afresh into the fabric of our present-day life and the world will not be long in arriving at the place of peace and power.

Blot on the Brain of Royal Bavaria

The chief interest in the death of ex-King Ludwig III., of Bavaria, centers in the fact that in all probability he is the last prince of the House of Wittlesbach who will ever wear a crown. With him passes out of existence, as a reigning family, the oldest royal house in Europe; a house that gave at least one emperor to the Holy Roman Empire, which, reckoning from its establishment by Caesar Augustus, lasted over eighteen hundred years, and was thus one of the longest lived of human institutions.

"The old order changeth, giving place to new." This fact was never more emphatically impressed upon us than at the close of the war, when the conquest of the Central Powers caused the break-up of the German and Austrian empires, and the consequent abdication of all subsidiary monarchs within their bodies politic.

The cable dispatches recording the death of the ex-king refer to him as "a picturesque figure in Europe for three-quarters of a century." His picturesqueness, however, can scarcely be said to have been of Ludwig's own making. The late king did not come of the reigning House of the Wittlesbachs, but of a collateral branch. The reigning house ended suddenly in 1913 in the death of King Otto, long violently insane and a prisoner in the lonely Bavarian castle of Furstenreid. Otto, in his turn, had succeeded his elder brother, "the mad king Ludwig II.," about whose eccentricities and artistic vagaries the world of the nineteenth century was so mightily concerned. In Ludwig II., "mad," as he has been called, there was picturesqueness if one will. His successor and cousin inherited the flare of that uncanny renown.

In the most beautiful of the many beautiful castles built by Ludwig II., there stands, near the entrance to the fine concert room, a curious piece of statuary, the design for which was furnished by the king himself and made to his order.

The marble in question represents a palm tree in the prime of its abundance and strength, laden with golden fruit. And at the foot of the palm a loathsome dragon, with wide-open mouth.

This sculpture has always been conceded to represent the inherited malady lying in wait for the young monarch, the oncoming of which, even when in a state of apparent good health, his morbid mind anticipated.

The House of Wittelsbach has been terribly ravaged by insanity. In the past one hundred years more than twenty members of the family have been visited by that terrible misfortune. What could Maximilian II., of Bavaria, expect, then, when he allied himself with the Princess Marie of Prussia, herself a member of a house in which, also, madness was rampant, but neurotic and perhaps insane offspring? The brothers, Ludwig and Otto, were the result of that union.

But if Ludwig II. was mad, he certainly was most picturesquely mad. His relations with the composer, Richard Wagner, whose operas, as it will be remembered, were oftentimes sumptuously produced for one spectator—the king. His craze for building romantic palaces and fairy chateaux, for which he had not the money to pay. His good looks; his love of splendor; his really high literary and artistic ability; above all, his defiance of Bismarck during the Franco-Prussian War: These things made Ludwig II. a man marked out for the cable gossip of the world.

The late ex-King Ludwig III. comes into the story in the person of his father, Prince Luitpold, of the collateral Wittelsbach branch. He, at the time Ludwig II. was finally adjudged insane and taken prisoner by his ministry, was chosen regent.

Three days later the mad king committed suicide in the Lake of Schloss Berg, one of his summer palaces, dragging to his death with him the Munich alienist, Dr. Gudden, who had been sent to apprehend the insane monarch.

On Ludwig's death Otto succeeded to the title and Luitpold to the regency. When Luitpold died his son, Ludwig, became regent, and eventually, upon Otto's death, king.

At the close of three years, as has been recorded, the last of the Wittelsbachs lost both his crown and his wife on the same day. Truly that "blot on the brain" hunted to its finish the age-old and misfortuned Wittelsbach family.

NOTE AND COMMENT

Big guns are a menace on the battlefield—and elsewhere.

Mining is hard work, but when the ore comes out it has its brighter side.

Don't try to fight the world. Stand in line with it—then you'll be "in it."

Are we going to the dickens when we read Dombey & Son or the Old Curiosity Shop?

"Made in the kitchen." To-day it's mainly made by the mistress—the maid being—non est.

Mexico has a head-tax of eight dollars for crossing her borders. Some would be dear even at that price.

The present fashion of wearing the hair well over the ears should help to keep the secrets whispered there.

The market report marks a drop—drops a mark and remarks a drop—and this is called high finance!

If the nations would guage their fitness by some other standard than the fighting average, all would be better in this little old world.

The latest fashion note says: "Fine feathers may not make fine birds but they make fine fans." Where does this include the movie fan?

The problem that is easiest to sole is the one of the conformation of the isosceles triangle. It has one side shorter than the other two.

Knock! Knock! Knock! Mackenzie King getting his hammer arm in on the Government in pleasurable anticipation of "tinkering the tariff."

Why send teachers to China when there are schools in the Canadian Northwest where the sound of English is never heard?

A Government that has spent $84,000,000 for the land establishment of ex-service men assuredly has made a great effort to show that the people it represents are grateful. This the Union Government has done and 'tis well done.

The Third Column

LESSONS OF THE GARDEN

The lessons of the garden — oh, I read
them every day;
They teach me not to mourn too much
for the joys that pass away.
The tangled weeds which choke the rose
till it grows gaunt and thin
Remind me of the paths of man which
are beset with sin.

Here bloomed some lovely things for me
to pay me for my toil.
I carried every stone away and broke
the stubborn soil,
I guarded them from heat and drought
and learned this truth anew—
That all rewards are measured out by
what a man will do.
And now my garden's brown and bare
and all my vines are dead.
Yet I have known the loveliness of roses
white and red,
And I have owned a summer rich with
fragrance and delight,
And winter, be it cold and drear, is but
the garden's night.

Within the walls where I have dwelt
sweet joys have come and flown
But they were glorious summer years
that once were mine to own,
And what if now the Wintertime of
sorrow brings its pain,
Some day another spring shall come
and I shall smile again.

—Edgar A. Guest.

LIKE GRANDFATHER'S CHAIR

I went into a furniture shop to-day and a genteman showed me a wonderful chair. When you sat in it, it seemed to wrap itself about you and tell you that all the troubles in the world could be put into your vest pocket!

I wanted it very much. It was so beautiful and the soft, silky fabrics told a story all their own. But I didn't get it — it was TOO nice.

I have been hinking ever since of the comfortable things in life that cost little money, but which we tie to and would not want to give up for anything — like grandfather's chair that we used to think was so wonderful. (And so did grandfather.)

It's the substantial, long tried and true that warms us in soul, after all.

The appreciation that comes from those who have known us long and have come to find our sincerity of heart a very sound test of our attitude toward life means more to us than the frothy outbursts of newcomers, though their words weigh heavily with honey and glisten as fresh polished gold.

Like grandfather's chair the simple "Thank yous" and "Pleases" never grow too old to be wanted and then — to be wanted again.

There is a popular play showing in one of the large cities in which there is a lady character — very chic and clever. Her life, however, has been given over to tinseled pleasure — wine and dancing and cigarettes. All of a sudden she exclaimed that what she really craved was not these empty and killing things, but a cozy home where she could darn socks and rock babies. And to think that then the audience laughed!

Like grandfather's chair, the primary, simple, sweet and beautiful things loom before our eyes. And they stay and comfort when the other things cheapen and fall, like rotted timbers, into dust again.

—George Matthew Adams.

THE MOVIES

A million children, every night, behold the movie actors; in education, wrong or right, the films are mighty factors. And so the famous movie folk have influence unmeasured; their every move, their every joke, in youthful hearts are treasured. So they should make their lives so clean they'll sparkle in their beauty, and not seem angels on the screen, and demons when off duty. As artists true they should appear, and not as blooming smarties; they should cut out the booze and beer and all the frenzied parties. My little Willie goes to-night to see a movie story; the heroine is blithe and bright, all smiling in her glory; but someone whispers to the lad, "She goes her gaudy courses as though she hadn't whipped her dad, and gained fourteen divorces." And Willie in admiring mood regards the hero's capers till Whisper says, "He's often stewed — I read it in the papers." Then little Willie toddles home, his sentiments unspoken, but mournful thoughts are in his dome — his idols have been broken. The Bluebeard door has been unlocked, one glance therein suffices; and little kids should not be shocked by tales of tawdy vices.

—Walt Mason.

LITTLE BENNY'S NOTEBOOK.

Weather. Werse insted of better.

Exter! Latest Feud News! Exter! Sid Hunt stuffed a empty bannana skin with wet cotton last Wensday and put it on the Jonsins frunt steps, so wen Maud Jonsin came out she thwat she had found a reel bannana till she started to open it and to her sorro found out diffrent, thus making the Hunts ahed this week in the big fued between the Hunts and the Jonsins.

Literary Notes. Lew Davis got a fountain pen for selling 2 duzzin combination tack hammers and can openers, the ony thing rong with it being it leeks ink in his pockit no matter wich way he puts it in but especially upside down.

Pome by Skinny Martin.
Dreem On.

My favorite candy's the gump drop;
My favorite froot is the peetch;
My favorite cake is the layer;
Wat joy if I had one of each!

Sisslety. It is sed that Miss Mary Watkins was saw admiring herself in her parler mirrer last Sundey with her big sisters hat on, ony Miss Watkins denies it and says it aint so, saying she mite of bin looking but she wasent admiring.

Intristing Facks About Intristing Peeple. Puds Simkins says he must be more important than most people because the fizzeology book says the averidge persin needs 8 hours sleep but his brane dont werk rite unless he has at leest 10.

—Lee Pape.

NATURAL CAUSES.

MONTREAL, Oct. 21.—A verdict of death from natural causes was returned in the case of J. A. Tripp, of Windsor, Ont., who was found in a dying condition in the aisle of a sleeping car on the Toronto-Montreal train yesterday morning. He died of heart disease, the coroner decided.

AUTUMN LEAVES.

The gard'ner is a stupid man, he rakes
up all the leaves he can,
And spoils the golden autumn day,
when all the children want to play
Amongst the leaves that rustle loud,
and whirl around them in a cloud
As they go running in and out, be-
sprinkling color all about,
And burying each other quite beneath
the leaves. Although at night
The gard'ner seems to have more
sense, and lights some bonfires
brown and dense,
And lets the children each in turn poke
at the leaves so they will burn.

—Margaret Clarke Russell, London, Ont.

Canadian Election Results Since 1867

OTTAWA, Oct. 21. — (By Canadian Press.)—Since confederation the Conservatives have held the reins of Government eight times, including the Unionist Government elected in 1917. During the same period the Liberals have been elected to office at five general elections. The forthcoming election is the fourteenth since confederation.

The following summary of the general elections from 1867 up to 1917 will be of interest:

1867—Conservatives: Ontario, 46; Quebec, 45; Nova Scotia, 3; New Brunswick, 1; total, 101. Liberals: Ontario, 36; Quebec, 20; Nova Scotia, 16; New Brunswick, 8; total, 80.

1872—Conservatives: Ontario, 38; Quebec, 38; Nova Scotia, 11; New Brunswick, 7; Manitoba, 3; British Columbia, 6; total, 103. Liberals: Ontario, 50; Quebec, 27; Nova Scotia, 10; New Brunswick, 9; Manitoba, 1; British Columbia, 0; total, 97.

1874—Liberals: Ontario, 64; Quebec, 33; Nova Scotia, 17; New Brunswick, 11; Manitoba, 2; Prince Edward Island, 6; British Columbia, 0; total, 133. Conservatives: Ontario, 24; Quebec, 32; Nova Scotia, 4; New Brunswick, 5; Manitoba, 2; British Columbia, 6; Prince Edward Island, 0; total, 73.

1878—Conservatives: Ontario, 59; Quebec, 45; Nova Scotia, 14; New Brunswick, 5; Manitoba, 3; British Columbia, 6; Prince Edward Island, 5; total, 137. Liberals: Ontario, 29; Quebec, 20; Nova Scotia, 7; New Brunswick, 11; Manitoba, 1; British Columbia, 0; Prince Edward Island, 1; total, 69.

1882—Conservatives: Ontario, 54; Quebec, 48; Nova Scotia, 15; New Brunswick, 10; Manitoba, 2; British Columbia, 6; Prince Edward Island, 4; total, 139. Liberals: Ontario, 37; Quebec, 17; Nova Scotia, 6; New Brunswick, 6; Manitoba, 3; British Columbia, 0; Prince Edward Island, 2; total, 71.

1887—Conservatives: Ontario, 52; Quebec, 33; Nova Scotia, 13; New Brunswick, 10; Manitoba, 4; British Columbia, 6; Prince Edward Island, 0; Northwest Territories, 4; total, 122. Liberals: Ontario, 40; Quebec, 32; Nova Scotia, 8; New Brunswick, 6; Manitoba, 1; British Columbia, 0; Prince Edward Island, 6; Northwest Territories, 0; total, 93.

1891—Conservatives: Ontario, 48; Quebec, 30; Nova Scotia, 16; New Brunswick, 13; Manitoba, 4; British Columbia, 6; Prince Edward Island, 2; Northwest Territories, 4; total, 123. Liberals: Ontario, 44; Quebec, 35; Nova Scotia, 10; New Brunswick, 3; Manitoba, 1; British Columbia, 0; Prince Edward Island, 4; Northwest Territories, 0; total, 92.

1896—Liberals: Ontario, 43; Quebec, 49; Nova Scotia, 10; New Brunswick, 5; Manitoba, 2; British Columbia, 4; Prince Edward Island, 2; Northwest Territories, 2; total, 117. Conservatives: Ontario, 44; Quebec, 16; Nova Scotia, 10; New Brunswick, 9; Manitoba, 4; British Columbia, 2; Prince Edward Island, 3; Northwest Territories, 1; total, 89. Independents: Ontario, 5; Manitoba, 1; Northwset Territories, 1; total, 7.

1900—Liberals: Ontario, 35; Quebec, 56; Nova Scotia, 15; New Brunswick, 9; Manitoba, 2; British Columbia, 3; Prince Edward Island, 3; Northwest Territories, 4; Yukon, 1; total, 128. Conservatives: Ontario, 54; Quebec, 7; Nova Scotia, 5; New Brunswick, 5; Manitoba, 3; British Columbia, 2; Prince Edward Island, 2; Northwest Territories, 0; total, 78. Note: Vacancy, dual representation and independents, 8.

1904—Liberals: Ontario, 38; Quebec, 54; Nova Scotia, 13; New Brunswick, 7; Manitoba, 7; British Columbia, 7; Prince Edward Island, 1; Northwest Territories, 7; Yukon, 0; total, 139. Conservatives: Ontario, 48; Quebec, 11; Nova Scotia, 0; New Brunswick, 6; Manitoba, 3; British Columbia, 0; Prince Edward Island, 3; Northwest Territories, 3; Yukon, 1; total, 75.

1908—Liberals: Ontario, 36; Quebec, 53; New Brunswick, 11; Nova Scotia, 12; Prince Edward Island, 3; Manitoba, 2; British Columbia, 2; Saskatchewan, 9; Alberta, 4; Yukon, 1; total, 133. Conservatives: Ontario, 48; Quebec, 11; New Brunswick, 2; Nova Scotia, 6; Prince Edward Island, 1; Manitoba, 8; British Columbia 5; Saskatchewan, 1; Alberta, 3; total, 85. Independents: Ontario, 2; Quebec, 1; total, 3.

1911—Conservatives: Ontario, 72; Quebec, 27; Nova Scotia, 9; New Brunswick, 5; Prince Edward Island, 2; Manitoba, 8; Saskatchewan, 1; Alberta, 1; British Columbia, 7; Yukon, 1; total, 133. Liberals: Ontario, 13; Quebec, 37; Nova Scotia, 9; New Brunswick, 8; Prince Edward Island, 2; Manitoba, 2; Saskatchewan, 9; Alberta, 6; total, 86. Independent: Ontario, 1; Quebec, 1.

1917—Government Unionist: Ontario, 74; Quebec, 3; Nova Scotia, 12; New Brunswick, 7; Prince Edward Island, 2; Manitoba, 14; Saskatchewan, 16; Alberta, 11; British Columbia, 13; Yukon, 1; total, 153. Opposition (Laurier Liberals): Ontario, 8; Quebec, 62; Nova Scotia, 4; New Brunswick, 4; Prince Edward Island, 2; Manitoba, 1; Saskatchewan, 0; Alberta, 1; British Columbia, 0; Yukon, 0; total, 82.

THE FREE PRESS LETTER BOX

GREAT BRITAIN'S TARIFF.

Editor Free Press: Every once in awhile we hear someone refer to Great Britain as being a "free trade country" and some people think that we in Canada would be equally successful and prosperous if we followed the "British example of free trade."

If people who talk like this would try to ship some goods to England they would quickly find out that Great Britain is not on a free trade basis, but a long way from it. We recently shipped a set of H. & D. shock absorbers to a firm in London, England, who wished to try them out. The duty charged on this shipment was 33 1-3 per cent. on the value of the goods at the entry port. In other words, the express charges from London, Ont., to Liverpool, England, were added to the invoice value of the shipment and the customs charge was 33 1-3 per cent. on that amount.

Reckoned in this way the duty was more than 50 per cent. of the invoice value of the shipment.

The tariff on many classes of goods into Great Britain is fully as high as the Canadian tariff. All countries are realizing the importance of protecting their home industries and building up a home consumption market for the produce of their farms. Yours very truly,

RICHARDS - WILCOX CANADIAN COMPANY, LTD.
Wm. R. Wendall, Manager.
London, Ont., Oct. 20, 1921.

E. Phillips Oppenheim, whose best seller, "The Great Impersonation" has now attained a 13th printing, is planning a visit to the United States next year.

A Powerful Medicine.—The healing properties in six essential oils are concentrated in every bottle of Dr. Thomas' Eclectric Oil, forming one of the most beneficial liniments ever offered to the use of man. Many can testify as to its power in allaying pain, and many more can certify that they owe their health to it. Its wonderful power is not expressed by the small price at which it sells.—Advt.

United States' Big Pot of Gold

The United States holds approximately three-fourths of all the gold in the world, a circumstance that is causing anxiety in European financial circles. Almost all of the war-torn European countries have resorted to paper currency on a scale which threatens to undermine the faith of the people in their Governments. And these countries can establish their currency on a gold standard basis only it they can get the gold. Getting the gold involves vast banking operations with the United States and the establishment of international credits. This brings the difficulty down to the American foreign trade policy, the present trend of which is away from any scheme that will involve distributing the American gold reserve among the greater powers.

Some British financial experts have gone so far as to accuse the Americans of forcing civilization to the verge of disaster. It is plain that Great Britain faces bankruptcy. The Government has stretched its taxing power to its elastic limit. With such institutions as the unemployment dole well established, retrenchment has become difficult. It can be accomplished, many leaders believe, only at the expense of much political prestige, and, perhaps, at the cost to the Lloyd George Government of its existence. A British Dawes in the person of Sir Robert Horne has been pressed into service, but the real means of averting a serious financial situation is the revival of foreign trade.

The United States, with the gold reserve to put foreign trade upon a sound credit basis, is marking time. This gold came into the country between 1914 and 1917, when the United States was growing fat on foreign war business. The gold was not a gift from Europe, although it was taken under circumstances which are no credit to this country. At present Europe sees in the United States a dozing and somewhat cold-hearted financial giant, a view which is not flattering and which is interesting because it is not far from the truth.—Indianapolis News.

MAINTAINS INDEPENDENCE.

LONDON, Oct. 21.—Captain Stanley Wilson, Unionist member for Holderness, Yorkshire, announces that if he fights for re-election in his division at the general election it will not be as an absolute supporter of the Government. He will reserve his independence particularly on financial questions, he says.

Lord Ednam, eldest son of Earl Dudley, is a prospective Unionist candidate in Hornsey, where the death of Kennedy Jones has created a vacancy.

THE HOME BANK OF CANADA

THE BOY'S BANK ACCOUNT

A young boy always takes on a wholesome sense of pride when he is given a bank passbook in his own name. Open an account for him and you will find he will be greatly interested in saving.

FOURTEEN BRANCHES IN MIDDLESEX AND ELGIN COUNTIES.

London Office. 394 Richmond Street. East London Office 1445 Dundas Street East. St. Thomas Office, Cor. Talbot and Hiawatha Sts.

OFFICES ALSO AT:
Belton, Delaware, Ilderton, Iona, Lawrence Station. Melbourne, Middlemiss, Thorndale, Walkers.
The new London Market Branch of THE HOME BANK will be opened at 121 Dundas street early in November.

"It's good Tobacco"

YOU'LL say it's good and you'll appreciate the value you get in the big economical plug.

The Big Plug 20 cents

MASTER MASON

PLUG SMOKING

5

The Vital Issue

"What we have to decide is this—Are we going to continue the protective system of this country or are we not? That is the question and that is the whole question. And the great, big, necessary thing is that every voter in this country from the Yukon to Halifax knows that this is the question he or she is deciding when he or she votes in this great contest."

ARTHUR MEIGHEN.

THE vital issue in the coming election—in fact, the only issue—is the Tariff, and to every clear thinking Canadian it should be readily apparent that a Protective Fiscal Policy is absolutely essential to stability, progress and development.

Every important country in the world upholds Protection as an essential economic principle. Even Great Britain—so long the stronghold of Free Trade—has now adopted laws that constitute Protection of the most effective kind. In fact, the present policy among most nations is towards raising their tariff walls, not lowering them. In the face of these facts it would be suicidal for Canada to do exactly the reverse and discard the fiscal system which has been responsible for its progress during the past forty-three years.

Free Trade would mean death to Canadian Industry. It would also result in the immediate closing down of Canadian plants of foreign firms, with consequent additional unemployment. There are today 650 American factories alone in Canada. Similar proposed ventures would be abandoned. New capital would refuse to come to a Country lacking adequate protection and present industrial enterprise would be promptly strangled by foreign competition.

The preservation of the home market by a Reasonable Protective Tariff is vital to both city dweller and agrarian alike—now as never before. More capital is urgently needed for the development of Canada's enormous resources, which will result in a lessening of unemployment and an increased population. More work and more workers will produce an enlarged home market for products of both city and farm, and the exodus of Canadian men and women—and the dollars they earn — will be precluded.

The United States has slammed her trade door in the face of Canadian farmers by adopting the Fordney Bill, and the farmer is consequently now even more dependent upon the home market than in the past.

Yet Crerar asks you to destroy that home market by voting for Free Trade.

King's policy—if he has one—will result in the destruction of the Tariff.

Meighen stands four square for Reasonable Protection-Protection for all the people-and asks for an overwhelming mandate to give both industry and agriculture that assurance which will spell prosperity for all. Individual prosperity depends upon National prosperity. Your personal interests and Canada's very existence hang upon your vote.

Meighen will lead us through

B.1

The National Liberal and Conservative Party
Publicity Committee.

MINE FACING ATIVES IN NORTH

ation In Northern Labrador Reported Serious.

P SORELY NEEDED

ion Leaves Ottawa With Food and Clothing.

TAWA, Oct. 21.—(Canadian Press atch.)—Capt. Alfred Living, in e of the Dominion Government eer herd situated at Lobster Bay, rador, has completed his mission and is returning bearing supplies od and clothes to tide the destitute ves over the winter.

epidemic of influenza and pneu- a last spring, which has left the le in a weakened condition, has followed by a season in which both and fur have failed them. Thus are 400 to 500 families in the Canadian Labrador who are without the absolute essentials of life. Even where a fair catch has been secured, the price of only $2 per barrel was obtained where normally $8 is paid by the traders. Thus the native has been unable to lay in his winter store of provisions from the outside. Many families which he has visited, says Capt. Living, are in a state of actual starvation. Indians, half-Eskimos and a sprinkling of white men married to natives constitute the population.

During the influenza epidemic, says Capt. Living, he covered 150 miles of coast line, having to visit each family. Practically every family was affected and in some cases he found every member prostrated and unable to do anything for each other.

DEPEND ON OUTSIDE.

The result of all this is that the colony is now utterly dependent upon some outside relief. Though Capt. Living would ordinarily not have left his station until next June or July, he felt it imperative to come out and lay the state of affairs before the authorities. After 120 miles travel down to Harrington, he caught a steamer for Quebec. Here he interviewed Premier L. A. Taschereau and other members of the Provincial Government. Realizing the emergency of the case, Premier Taschereau has placed at Capt. Living's disposal such quantities of flour, lard, molasses and tea as will keep the natives alive until spring.

The co-operation of Bishop Williamson, of Quebec, was also secured, through whose mediation a general appeal for clothes was made throughout the province, a large number of the people being without warm things to cover them during the long, rigorous winter. A generous response has been met, with the result that Capt. Living is assured of taking back with him a large quantity of clothing suitable for men, women and children.

In addition to the supplies of food that have been forthcoming from Quebec, the Federal Government on its side has provided Capt. Living with a steamer to transport him and his supplies back to the Labrador coast. During many weeks after his arrival he will be entirely occupied in making the distribution of food and clothing by means of dog sleights.

REINDEER IMPORTANT.

The reindeer, says Capt. Living, constitute the natives' continuing source of milk, butter, transportation and animal food. Although his work is officially that of reindeer conservation, he acts often enough as counsellor and even in emergency as practicing physician. In the remote scent of his labors he has often found it necessary to perform surgical operations. He will return with a provision of first aid remedies and simple medicines, prepared to meet a number of emergencies.

Capt. Living reports the natives as sincere in their beliefs and ready to make great sacrifices for them. Last spring, he says, a party brought the bodies of an Indian of 24 and a young squaw of six from 100 miles inland, where they had died, to the Christian settlement of St. Augustine's, so that they might be buried there. They made the final days of the difficult and hazardous trip entirely without food.

The Indian in that country, says Capt. Living, almost universally wears a silver cross about his neck, and this has sometimes been put to a strange use. Where one of them became insane, as was not infrequent, the man was bound and his cross taken from him. This was melted into a silver bullet, with which the unfortunate man was shot to death. This is a practice, however, which the authorities have stamped out.

Read This If You Have
A "LAME" BACK

Mrs. Roper, of Brooklin, Ont. writes:—"My husband tried Gin Pills a year ago, after having had a lame back for months. The first dose relieved him and before taking two boxes he was made entirely well."

Gin Pills can relieve you, too!

TRY THEM FREE
WRITE TO-DAY FOR SAMPLE.

National Drug & Chemical Co. of Canada Limited, Toronto, Ontario 423

Winter Comfort in Your Home

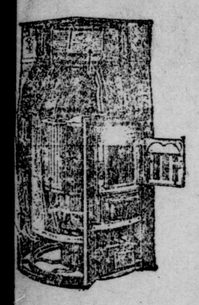

A cosy, evenly warmed house—a dry, cool cellar, in which vegetables can be kept without spoiling—a furnace that gets going and keeps going with the minimum of labor. That spells "Comfort" as embodied in the

BANNER PIPELESS FURNACE

It can be installed in 6 hours. 6 hours to put a perfect, up-to-the-minute heating system in your home! We have a booklet entitled "Winter Comfort in your Home," which we'd like to send you. It tells you all about this wonderful pipeless system and why you should install it. Send for it today—it may mean a big saving of money to you.

Booklet of hundreds of testimonials from satisfied users yours for the asking.

The Galt Stove and Furnace Company Ltd., Galt, Ontario, Canada.

Agent in London: J. A. PAGE 807 Dundas Street

The Ideal Food Beverage for Invalids and Convalescents

"Ovaltine" is the ideal food beverage for convalescents because it most abundantly supplies the vitalizing and restorative elements required to build up the system.

All the rich nerve and body building elements contained in ripe barley malt, creamy milk, fresh eggs and cocoa are presented in "Ovaltine" in a highly concentrated form.

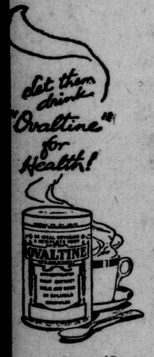

OVALTINE
TONIC FOOD BEVERAGE

One cup of "Ovaltine" supplies more nourishment than 7 cups of cocoa, 12 cups of beef extract or 3 eggs. It makes a delicious beverage which is assimilated without digestive effort.

Now at all Canadian druggists 50c, 85c, and $1.50

BRITISH—and used throughout the Empire.

4C

Beath WELDED STEEL Barrel

Unequalled Economy

With our 1,000-barrels a day capacity we can quote prices that absolutely cannot be approached for economy. Beath barrels pay! You can afford to use them for one-time shipments or for use over and over again. They are

Highest-grade Steel, Every Seam Welded then Galvanized

Every barrel tested; they stand hardest bumps and out-door storage. They cannot leak. Incomparable efficiency for paints, oils, gasoline, turps, cements—for everything. Write for quotations.

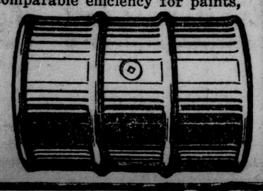

W. D. Beath & Son LIMITED
Toronto - Ontario

9

ANXIETY ABOUT PARLEY OUTCOME

If Armament Conference Fails Situation Will Be Serious.

SPECULATION IS RIFE

Opinion of Delegates Is Agreement Must Be Reached.

WASHINGTON, Oct. 21.—(By Canadian Press.)—With conferences beginning among the United States delegates to the arms limitation conference and with the advance guard from other nations beginning to arrive for the conference, speculation as to its outcome is heard everywhere. Talk over the prospects is the great subject in Congressional official and diplomatic quarters and beyond a doubt the United States public is more keenly interested in the results of the conference to-day than in any other subject, unless it be reduction of taxes, combined with the outlook for overcoming the depression in business.

On the whole, there is much hopefullness here as the time draws closer for the conference to begin. It is a mistake, however, to regard the official expressions of optimism as setting forth what the real leaders of thought in official Congressional circles conceive to be the truth.

There can be no doubt of the sincere desire of the Harding administration, Secretary of State Hughes and the U. S. delegates in general to make the conference a success. The question which is coming more and more to be discussed frankly here, in an informal way, is what will be the world situation if the conference fails—if the Far Eastern problems do not yield to treatment and if the effort to reach agreements to reduce armaments comes to nothing.

Apprehension here is real that if the conference does not succeed the situation will be worse than it is now and that after the conference is over there will be danger of drifting into another great war. Almost unthinkable as another conflict may be there is a curious precedent for what is apprehended in this instance, provided the conference fails. One has only to recall that in the years just preceding 1914 in Europe Great Britain made real and sincere efforts to get Germany to stop in the building up of armaments at sea. Germany repeatedly refused to listen seriously to proposals for halting or reducing armanents, and things grew worse instead of better. A prominent London journalist, who has just arrived to attend the conference, commented on the British experience with Germany and very frankly wondered whether, in the present instance, the United States was to go through with Japan much the same experience Britain did with Germany. He pointed out that there was a hopeful sign in the fact that public sentiment in Japan is evidently a great deal stronger in favoring reduced armaments than it ever was in Germany before 1914. He saw in this the possibility of beneficial results coming from the conference.

The very fact that not only the United States delegates, but the delegates of other powers cannot fail to recognize that failure to agree at the conference would mean a new era of enfevered preparation and that it would spell added tax burdens for the different nations is certain to be a powerful force at the conference. It may prove sufficiently powerful to overcome the grave obstacles which none can fail to perceive ahead of the arms limitations meeting.

A SIMPLE REMEDY FOR INDIGESTION

There's nothing complicated about the way REDMAC overcomes stomach trouble. It neutralizes the harmful acid that's doing the mischief, and does it instantly. With the stomach free from this acid there's no chance of fermentation, and the digestive organs can do their work unhampered. The following extract from a letter is typical of many written by grateful users:

Redmac has saved me so much pain, and it is so nice to feel I can eat quite what I fancy instead of just plain food.
(Signed) A. SHEPHERD.

It makes no difference whether your trouble is Indigestion, Dyspepsia, Flatulence, Gastritis or Palpitation, Redmac is what you want, and what you must have if your stomach is to be put to rights. Get a bottle of this wonderful herbal tonic to-day from your druggist. Sold in London by Taylor's Drug Store, of Dundas street. Sole agents.—Advt.

Jle-s

IS PAST MASTER AT HALF TRUTHS

Enthusiastic N.L.C. Rally Held at Wingham

GEORGE SPOTTON SPEAKS

Protective Tariff in Interests of Ontario Farmers

WINGHAM, Oct. 21.—Rarely has the Town of Wingham witnessed such a political rally in point of attendance or enthusiasm as that held to-night in the interests of George Spotton, the National Liberal and Conservative candidate for North Huron. The large town hall was crowded to the doors and several hundred turned away.

Hon. Edmund Bristol made an eloquent appeal on behalf of the old historic national policy, showing clearly, and to the entire satisfaction of the audience, that a protective tariff was in the interests of the Ontario farmers.

Miss Constance Boulton held the audience with rapt attention, making a stirring appeal to the ladies to support the Government that so ably handled the war in their period of reconstruction.

John Joynt, M. P. P., made a brief appeal. Mr. Joynt is Huron County's largest farmer, and supports the Meighen administration.

ANSWERS CRERAR.

George Spotton, the candidate, received a tremendous and prolonged ovation on rising to speak, and held his entire audience until a late hour. He replied to Mr. Crerar's address, given here yesterday, charging Crerar with classism and a past master at stating half truths, which are ever the basest of falsehoods. The audience was largely attended by Conservative U. F. O.'s, who are supporting the National policy. It was one of the old-time political rallies, which shows that the National Liberal and Conservative party here is full of fight and hope.

MURINE FOR YOUR EYES

Night and Morning. Have Clean, Healthy Eyes. If they Tire, Itch, Smart or Burn, if Sore, Irritated, Inflamed or Granulated, use Murine often. Soothes, Refreshes. Safe for Infant or Adult. At all Druggists. Write for Free Eye Book. Murine Eye Remedy Co., Chicago

CATARRHAL DEAFNESS MAY BE OVERCOME

If you have Catarrhal Deafness or are even just a little hard of hearing or have head noises go to your druggist and get one ounce of Parmint (double strength), add to it ¼ pint of hot water and a little granulated sugar. Take one tablespoonful four times a day.

This will often bring quick relief from the distressing head noises. Clogged nostrils should open, breathing becomes easy and the mucus stop dropping into the throat. It is easy to prepare, costs little and is pleasant to take. Anyone losing hearing or who has Catarrhal Deafness or head noises should give this prescription a trial.—Advt.

EATON'S MANAGER DIES.

TORONTO, Oct. 21. — Thomas W. Miller, departmental manager for the T. Eaton Company, died to-day. He was born in Ireland and settled in Petrolea, Ont., subsequently joining the Toronto firm.

KITCHENER, Oct. 21.—J. F. McKay, returning officer for North Waterloo, has made the following appointments of registrars for the City of Kitchener: Center, G. M. Debus; East, W. H. Leeson; North, J. F. Stumpf; West, C. P. Kaplan; South, A. Israel.

PARIS FIGHTING RATS.

PARIS, Oct. 21.—More than 570,114 rats have been killed in Paris since the offensive against them was started a year ago. Bonuses have been paid at the rate of 30 centimes a head.

In the first month of the campaign the bonus was paid upon delivery by the rat hunter of the tail of the animal, but a sewer cleaner became an expert in the art of manufacturing tails out of leather and other material at the rate of several frundrede per day and since then the bonus has been "per head" instead of "per tail."

"Raw From Eczema Doctors Do Their Best"

"Forty years I suffered. One leg raw from toes to body. No living man could believe what I suffered. It was D. D. D. that relieved me, and for three years I haven't had a sign of eczema."

These words are taken from the letter of Rufus Garrett, Chesterville, Ontario. Mr. Garrett will answer any questions you care to ask him.

If you haven't tried the cooling, healing D. D. D. prescription for skin disease, we shall be glad to sell you a bottle today on our personal guarantee $1.00 a bottle. Try D. D. D. Soap too

D.D.D. THE Lotion for Skin Disease

Strong's Drug Store; Standard Drug Company, Limited; Taylor's Drug Store, 390 Richmond street, London.

Why suffer from corns when they can be painlessly rooted out by using Holloway's Corn Remover.—Advt.

All Free!

Sterling Silver

Without a cent of expense you obtain these three (3) magnificent sterling silver bangle bracelets—richly engraved in the newest designs, now all the rage, and in addition this lovely gold finished pendant, set with a sparkling simulation Jewel with pearlet drop and fine 14 inch neck chain, and this lovely genuine gold filled ring set with three beautiful sparkling brilliants. You will be delighted with this magnificent jewellery and it is warranted for wear and satisfaction. SEND NO MONEY! Just your name and address on a postcard will bring 36 handsome packages of "Daintees," the new Creme Candy Coated Breath Perfume. Open the *free extra* package we send you and try "Daintees," yourself and ask all your friends to try them. Everyone will like them so much that they will buy two or three packages at once at our special introductory price of only 10c each. It's no trouble at all to sell "Daintees". When sold, return our money, only $3.60, and we will at once send you all four handsome prizes shown above. You take no risk as you may return any unsold goods and receive fine prizes or cash commission for what you do sell. Write today. Don't miss this opportunity. Address International Mfg. Co. Dept. E 56 Toronto, Ont.

DAINTINESS IN HOSIERY!

Essential isn't it? Yet ideas of thrift urge one to have, as well, the dependable Penmans quality.

Now, buying of fine hose is simplified—wonderfully. Your natural preference for sheerness, coloring, shapliness, soft texture may be satisfied, prudently, if you remember one thing—the name Penmans.

Daintiness is not extravagance when you buy Penmans.

Penmans Hosiery

"THE STANDARD of EXCELLENCE"

Don't Be Misled Into Buying *Cheap* Lamps

Do you realize you are making a mistake when you buy cheap Electric Lamps?

For your health's and comfort's sake you need good lighting in your home. And good lighting can only be produced from good quality lamps.

When you consider that about half of your waking hours are spent under artificial light, it pays to get the best light. Poor lighting from cheap lamps injures your eyesight, creates nervous disorders and undermines health.

Any kind of glass bulb that produces a light when the switch is turned on isn't a good lamp. There are grades of quality in lamps just as in other necessities of life, and it pays to get this quality. The difference in cost between poor lamps and quality lamps is a trivial fraction of the cost of lighting your home, so why not insist on quality lamps? Quality lamps not only give better light but last longer and consume relatively less current.

In a series of advertisements we are going to show why it is to your advantage to insist on equipping your home with Nitro Lamps—one of the Laco types of lamps.

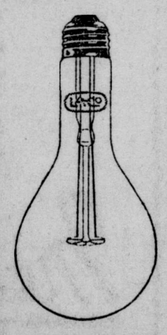

LACO NITRO
(One of the Laco Types)

You can buy Quality Laco Lamps made in Canada from your Electrical or Hardware Dealer. There is no shortage of stocks.

CANADIAN LACO LAMPS LIMITED
Head Office and Factory: MONTREAL, QUE.
TORONTO WINNIPEG VANCOUVER

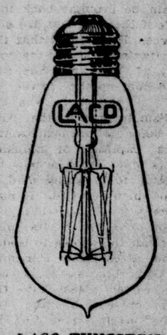

LACO TUNGSTEN
(One of the Laco Types)

51A

CHILDREN FASHION **WOMAN'S INTERESTS** HOUSEHOLD COOKING

Personal

Miss Jessie McIntyre, of Lobo, has returned home after visiting in Fernhill.

* * *

Miss Hilda Keene has just returned from Toronto, after having spent a delightful two weeks there.

* * *

The many friends of Miss Laurette Wakis will regret to hear that she is ill in Victoria Hospital.

* * *

Junior Young People of St. Paul's Church are to be given a motor drive this afternoon at 3 o'clock by the men's club of St. Paul's Church.

* * *

Mrs. A. C. Joseph left last evening for Toronto to attend a meeting of the board of directors of the Graduate Nurses' Association of Ontario to-day.

* * *

Mrs. Roy Garrett, Rogers avenue, was the hostess on Thursday evening of a delightful shower in honor of Miss Gladys Pulling, an October bride-to-be.

* * *

Mr. and Mrs. J. W. Holliday announce the engagement of their only daughter, Ida Anzonetta, to Mr. Frederick John Evans. The marriage will take place in November.

* * *

Miss Mary Mara is in Toronto attending the Walkey-Cook wedding which takes place to-day at Deer Park Presbyterian Church, the reception taking place afterwards at the King Edward Hotel.

* * *

The Womans' Canadian Club executive will be hostesses at a banquet tendered the Womans' Institute by the city in McCormick's dining-hall on Tuesday evening, November 1, at 6 o'clock.

* * *

Miss Topley-Thomas, of the Conservatory of Music, will give a talk on Canadian authors and authoresses to the women of Western Ontario on November 2, when they are meeting in London.

* * *

Miss Margaret Wade, Oxford street, leaves on Monday to spend the following three days in Springfield, Mass., where she will address an annual advertising convention on "Editing a Home Organ."

* * *

The ladies of Cronyn Memorial Church are holding a bazaar Tuesday and Wednesday, November 1 and 2, in the schoolroom of the church, when there will be for sale plain and fancy work, home-made cooking and candy. Afternoon tea and supper will also be served.

* * *

Mrs. S. MacLaughlin and her young son, of Mansonville, Que., who have been visiting the former's aunt, Mrs. W. H. Chittick Jr., 501 Hamilton road, returned home on Thursday, accompanied by her sister-in-law, Mrs. H. Trotter, of St. Johns, Que., who came here this week.

* * *

Mrs. G. B. Moll was a reception hostess of the week, many callers visiting her home, in Watson street, on Thursday afternoon to give greetings to the charming bride. Mrs. Moll was assisted by Mrs. J. Rousom and Mrs. McHarg, who presided over the pretty tea table, and by her sisters, Miss Viola and Miss Verna York.

* * *

Mrs. J. E. Slater, of London, formerly Miss Judith Robitaille, of Montreal and Chicoutimi, was among her own Thursday evening at an informal evening on the French train, as guest of honor of the Comte d'Armand and Senator Beaubien. There were speeches in the French tongue toasts were drunk to all, including the well-remembered name of Comte Robitaille de Gonderrille, Paris, France.

* * *

The Soldiers' Wives' League are holding a sale of home-made cooking and candy in the officers' quarters of the armouries on Friday afternoon, October 28. Mrs. Tanny is arranging for tea to be served, and the money is for the general work of the league. A resolution of sympathy at the death of a beloved patroness, Lady Beck, will be given at the beginning of the sale. It is hoped a large number will attend this sale.

* * *

About 350 persons enjoyed an autumn tea given by the Hodgins families of Lucan and vicinity in the parish hall of Holy Trinity Church, Lucan, on Saturday, October 15, afternoon and evening. The ladies had worked very hard to make the tea a success and were well rewarded by the appreciation of all who attended. This social event is the first of many that will be given this season, the proceeds of which will be devoted to church purposes. The ladies wish to thank all who so kindly assisted in the work, and those who encouraged them by their preence at their first venture of this kind. Other families of the church have expressed their desire to do their share and continue these social events, and hope that they may receive the same liberal patronage that was shown on the occasion of the first social gathering.

* * *

Mrs. Harold K. Callard, who was formerly Miss Agnes Morrison, received for the first time since her marriage yesterday afternoon at her home, 238 Piccadilly street. Mrs. Callard wore her wedding gown of white satin and lace, and a corsage of red roses. She was assisted in receiving her guests by her mother, Mrs. R. H. Morrison, in grey canton crepe and corsage of orchids and roses, and Miss Callard, in taupe crepe de chine and corsage of pink roses. Little Miss Amy Cairncross, in a dainty pink taffeta frilled frock, opened the door for the guests. The living-room, where Mrs. Callard received, was beautifully decorated with chrysanthemums and Columbia roses, while Ophelia roses formed the tearoom assistants were Mrs. Roy Moore, in orchid, with hat to match; Miss Jeanette Wilson, in yellow georgette, with black hat; Miss Lillian Morrison, in her bridesmaid's dress of pink satin, and Miss Marjorie Morrison, in blue tulle and silver cloth. Mrs. J. A. Cairncross and Miss Annie Callard ushered to the tearoom.

* * *

A happy event took place at the home of Miss Hazel Stone, Grosvenor street, last Wednesday evening, when 17 members of the staff of the London Life gathered to shower Miss Rheta Carruthers with good wishes and gifts. The evening was spent in music and games, and little Miss Shirley Shoebottom, the two-year-old daughter of Mr. and Mrs. William Shoebottom, drew into the room where the guests were, a little decorated wagon loaded with gifts and placed it before the bride-to-be. After the many and beautiful gifts had been admired a dainty lunch was served in the dining-room, where the decorations were carried out in the Hallowe'en colors of black and gold, and a large pumpkin filled with fruit centered the table. The guests were Misses Rheta Carruthers, Helen and Mary Carruthers, Dale, Osgoode, Mitchell, Menzies, Fisher, Merkley, Mackenzie, Atkinson, Aikenhead, Dicks, Abbott, Spungett, Craik and Mrs. Stevens.

Weddings

Lane-Tustin.

A quiet wedding was solemnized Wednesday afternoon, October 19, at the Methodist parsonage, Lambeth, by Rev. J. E. Hunter, when Rosalee, daughter of Mr. Thomas Tustin, of Birmingham, England, became the bride of William Erle Lane, of Brick street. After the ceremony a reception was held at the home of the young couple on Brick street, where a dainty luncheon was served.

* * *

Hewitt-Nixon.

Miss Mary A Nixon, daughter of Thos. and Mrs. Nixon of Hagersville, and A. Ivan Hewitt, son of James and Mrs. Hewitt also of Hagersville, were united in marriage at the home of the bride's parents on October 12th by the Rev. A. W. Hare of Jarvis. The bride was gowned in blue pallette silk and carried a bouquet of sweetheart roses and was unattended. Miss D. Laidlaw played the nuptial music. After a short trip, for which the bride left in a smart suit of brown broadcloth, Mr. and Mrs. Hewitt will reside in Walpole. The bride has many friends in Cayuga, her twin sister, Miss May B. Nixon, being one of the stenographers in W. G. Shephard's office at the court house.

* * *

Allgrove-Schram

A quiet wedding was solemnized on Monday afternoon, October 17, at 2 o'clock at the residence of the bride's brother, Mr. John Schram, Garfield avenue, when Norah, daughter of Mr. Alex Schram, of Strathroy, became the bride of Mr. Randolph Allgrove, son of Mr. and Mrs. D. Allgrove, of North London. The house was decorated with autumn flowers and leaves, and an arch formed of the colored leaves, under which the young couple stood. Rev. J. A. Agnew, of Ridout Street Methodist Church, performed the ceremony. The bride looked very sweet in her gown of navy blue satin, embroidered in gray silk with corsage of Ophelia roses and orchids. Her attendant was Miss Minnie Bradd, of Rodney, who wore navy blue tricotine beaded in moonstone beads. Mr. Morley Schram was best man. After the ceremony and good wishes for those present had been given the bride and groom a dainty luncheon was served. Later the young couple left on a trip east, the bride traveling in a navy blue satin dress, sand-colored wrap and opossum fur and small navy and sand feather hat. On their return Mr. and Mrs. Allgrove will reside at 654 Piccadilly street. The out-of-town guests included the bride's parents and brother from Strathroy.

* * *

Clark-Kipp.

A very pretty wedding was solemnized at the Dundas Center Methodist Church by Rev. Capt. Garbutt on Thursday, October 20, 1921, when Miss Edith V. Kipp, daughter of Mr. and Mrs. J. H. Kipp, of this city, was united in marriage to Mr. P. J. Clark, of Detroit. The bride looked charming in her gown of champagne duchess satin with an overdress of net, richly embroidered in shades of gold, a picture hat to match and a shower bouquet of roses. She was assisted by her sister, Miss Elsie L. Kipp, who were a taupe georgette dress trimmed with embroidery and beads, a picture hat, and carried a large bouquet of roses, the gift of the groom. The groom was attended by Mr. Albert E. Kipp, brother of the bride.

Only the immediate friends and relatives were present. After the ceremony a buffett luncheon was served at the home of the bride's parents. The young couple were the recipients of many handsome and useful presents. Mr. and Mrs. Clark left on the noon train for Detroit, where they will spend a brief honeymoon, after which they will reside in Windsor, where they will be at home to their friends after November 1.

Be what your friends think you are, avoid being what your enemies say you are, go forward and be happy.

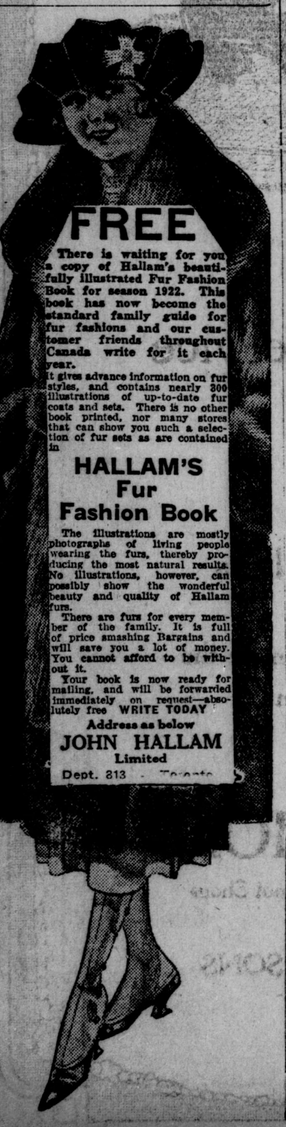

FREE

There is waiting for you a copy of Hallam's beautifully illustrated Fur Fashion Book for season 1922. This book has now become the standard family guide for fur fashions and our customer friends throughout Canada write for it each year.

It gives advance information on fur styles, and contains nearly 300 illustrations of up-to-date fur coats and sets. There is no other book printed, nor many stores that can show you such a selection of fur sets as are contained in

HALLAM'S Fur Fashion Book

The illustrations are mostly photographs of living people wearing the furs, thereby producing the most natural results. No illustrations, however, can possibly show the wonderful beauty and quality of Hallam furs.

There are furs for every member of the family. It is full of price smashing Bargains and will save you a lot of money. You cannot afford to be without it.

Your book is now ready for mailing, and will be forwarded immediately on request—absolutely free WRITE TODAY

Address as below

JOHN HALLAM Limited

Dept. 313 Toronto

THE BLACK SHEEP

By Ruby M. Ayres

"Just a moment then," she said.

She half closed the window. She crossed the room softly, and tiptoed down the stairs. Friday, seeing her, roused himself and thumped the floor with a feathery tail of welcome.

The library door was fast closed; she could hear her father's voice counting a little triumphantly.

"Two—four—and two's six! Got you again, my boy!"

He was evidently in a good temper, which meant that Rodney was losing the game. Norah went on past the door.

She groped her way through the dark drawing-room, softly unbolted the long French window and stepped out into the garden with Friday at her heels.

Laxton joined her immediately.

"I've only come for a moment," she told him. There was a nervous little ring in her voice. "I don't know what they would say if they knew."

"Does it matter what they say?" he asked.

There was a quality in his voice she had never heard before — a quality which she pathetically misinterpreted.

It never crossed her mind for a single moment that the black sheep had come to her that night because he had been driven by desperation and misery.

He was at the end of his tether; the chance encounter with the woman he loved that day had almost broken him down; the strangely dogged obstinacy of his nature made him long to retaliate, to hit back; to make some one else suffer as he himself was suffering.

It would not have needed great insight to guess that Norah liked him, and during the last few hours he had weighed up the whole thing and decided to take the plunge. He would marry her if she would have him; and if she would have him he could keep Barton Manor — it would at least be something saved from the wreckage of all he had ever hoped for.

But he felt horribly nervous.

He had never met a girl like this one before and somehow he felt that he was taking a mean advantage. She was being led so easily, being blinded so willingly. She was not like the other women with whom he had played his game; she really believed that he liked her.

And he did like her; he liked her frankness and lack of affectation; He liked her for the pluck she had shown that afternoon when she hurt her arm. He liked her for the generous way she had tried to put him in better conceit with himself.

She had a thousand times more common sense than Laurie Fenton. She was a thousand times more of a sport—and Laxton loved the sporting instinct in any one—she was probably much more unselfish and generous, and yet . . . yet she was not Laurie, and therein lay the great tragedy of it all.

He aroused himself with an effort, and looked down at her. He wondered why it seemed so difficult to make love to this girl—why, even though it was too dark to see her eyes, the knowledge that she was looking at him disconcerted him and tied his tongue.

"I'm sorry the arm is so bad," he said haltingly. "You won't be anxious to trust yourself with me again."

She laughed softly. "Oh, yes, I shall. It wasn't your fault." There was a little silence, then—"What did you want to say to me?" she asked. "Because I really ought to go in; if Father knew I was out here he would be frightfully angry."

Laxton laughed.

"Would he — who cares! I'm not afraid of your father."

"No, sir!" said a rough voice from the darkness. "And neither am I afraid of you."

Norah caught her breath sharply, and unconsciously she moved a step nearer to George Laxton.

She was not afraid. But she was conscious of a sort of odd excitement.

Some one turned on the light in the drawing-room behind her; the yellow reflection streamed out into the darkness and on to the face of her father and Laxton.

Mr. Ackroyd was purple with rage; his hands were clenched into fists.

He did not look at her; he was glaring at George Laxton as if he could have killed him.

The black sheep himself appeared quite undisturbed, though there was a little gleam in his eyes. He kept his hands in his pockets and waited for Mr. Ackroyd to speak.

He was not kept waiting long; he broke out with a sort of sputter—

"What the devil do you mean by coming here? This is my house and grounds, allow me to tell you. What the deuce do you mean by coming up here after my daughter? I've already told her that I won't have you in the place."

"Miss Ackroyd gave me your message," said Laxton coolly; "but, as neither of us are children, I fail to see what right you have to forbid us to speak to one another. I admit that this is your garden, and I apologize for trespassing; but with regard to your daughter—"

"Leave my daughter out of the question, you young blackguard," came the roaring interruption. "By gad, if I were a younger man I'd do my best to give you the damnedest thrashing you've ever had in your life."

"And if you were a young man I'd let you try," said Laxton coolly, though now there was a hint of rage in his voice, and he took a threatening step forward.

Norah unconsciously laid a hand on his arm to check him, and her father rounded on her furiously.

"You go to your room, miss, and don't touch the fellow," he thundered. "I'll deal with you later; sneaking out here at this time of night to meet a man who has the audacity to speak to you in the street—a man whose name is a by-word in the country."

His voice had risen. Rodney, who had been lingering agitatedly in the drawing room, came out into the garden.

"Uncle, for heaven's sake, do you want all the servants to hear?" He turned to Norah: "Come in, dear," he said. "I'll see it's all right." He tried to draw her toward the house, but she resisted.

(To be continued)

DIAMOND WEDDING

A unique and altogether happy event was the sixtieth wedding anniversary of Mr. and Mrs. William Scott, of Westminster Township, which was celebrated by a family reunion at the home of their daughter, Mrs. Nat. Campbell, Westminster, on Wednesday of this week. Members of the family connection numbering 84 were present, not including 21 grandchildren and 10 great-grandchildren of the aged bride and groom.

Mr. and Mrs. Scott, who are both over 80 years of age, were married 60 years ago at the home of the bride's father, the late James Craig, of Dorchester, and the charming bride, then Miss Ellen Craig, was attended by her sister, now Mrs. Grieve, who was present at this week's anniversary, where the groomsman of that long-ago wedding was also a guest.

Congratulations to the beloved bride and groom, and a family dinner party were followed by a delightful evening of music and dancing, and the presentation to Mr. and Mrs. Scott of two generously filled purses, for which the former thanked his family in a bright little speech. A wedding cake, with 60 glimmering candles, made an effective centerpiece on the flower-decked table. Sons and daughters present were Mr. John Scott, of Port Huron; Mr. James Scott, of London; Mrs. Sandy Ballantyne, of London; Mrs. Agnes Hill, of London; Mrs. William Carrothers, of Belmont; Mrs. James Johnston, of London; Mrs. Charles Johnston, of White Oak, and Mrs. Campbell, the hostess. The guests included Rev. Geo. Young, of this city; Dr. and Mrs. G. A. Routledge, Lambeth, and relatives from Woodstock, Ingersoll, Seaforth, Belmont, Sombra, St. Thomas, White Oak, Wilton Grove and London.

In the Women's Clubs

"The Influence of the Bible on Non-Christian Lands" was the subject of a talk Mrs. Stein gave the W. M. S. of Hamilton Road Presbyterian Church on Thursday afternoon at 3 o'clock. It was the regular monthly meeting and was held at the home of Mrs. Stein. Mrs. Mallagh presided and after the talk Mrs. Cree read a letter from Rev. J. T. Taylor, a missionary in India. A social time followed and the hostess served afternoon tea.

* * *

A social meeting for the members only of the Victoria Rebekah No. 1 was held on Thursday evening in the Odd Fellows' Hall. There were about a hundred present, including visitors from Dutton, Brantford, Hensall and Petrolea. Sister E. Powell, P.N.G., the oldest member, gave a talk, which was followed by a social sing-song, cards and dancing. Lunch was served and at a late hour the gathering broke up. The first week of December is the 53rd anniversary, when Mrs. Watson, president of the St. Thomas Rebekah Assembly, will be the special guest.

* * *

LOBO INSTITUTE.

The Lobo Women's Institute held its regular meeting on Wednesday afternoon, October 19, in Lobo hall, with a large crowd present. The Hyde Park Institute was invited and many of the ladies were present in spite of the rain. Mrs. H. D. Steele, president, occupied the chair. The opening was played by Miss Laura Edwards and solos were given by Miss Gladys McIntyre and Miss Kathleen Crawford. Mrs. Andrew Ferguson gave a very interesting paper on "Salt," while the "Current Events" were read by Mrs. McCallum. A piano duet, given by Misses E. Sells and Alberta Venner, was much enjoyed by all.

The question drawer was answered by Mrs. A. R. Campbell. The president of the Hyde Park Institute, Miss Routledge, gave a short address in which she thanked the Lobo Ladies for their kind hospitality, also speaking of the way their own Institute was conducted. This was followed by a short address from Mrs. P. Herbert, past president of the Hyde Park Institute. The delegates appointed to attend the convention to be held in London in November were Provincial delegate, Mrs. H. D. Steele; delegates, Mrs. E. T. Caverhill, 1st vice-president of Lobo Women's Institute, and Miss Ruby McVicar, secretary.

After the program, lunch was served. The November meeting is to be held in Lobo hall.

BISHOP FALLON WILL ADDRESS CONVENTION

Diretcor of Cotholic Charities Also on Program of Diocesan League Gathering Next Week

His Lordship Bishop Fallon will address the Diocesan Catholic Women's League at their first convention, to be held in this city on Tuesday and Wednesday of next week.

The bishop's address will be a feature of the Tuesday evening meeting, which will take place at the Catholic Club and which will be in the nature of a reception to the delegates, who are expected to number nearly 100, from all parts of the London diocese.

The convention opens on Tuesday morning, October 25, with registration of delegates at the Catholic Club, followed by a luncheon at the Tecumseh, at which the delegates will be the guests of the London subdivision of the league.

The afternoon session will be opened at 2.15 by the rector, Rt. Rev. Mgr. McKeon, and will include an address of welcome from Mayor Little, the presidential address from Mrs. B. C. McCann, of this city, and an address on child welfare by Miss Mary Power, of the provincial child welfare department. Mrs. W. H. Fox will present her secretarial report, committees will be appointed and the reports of out-of-town delegates will be received.

On Wednesday morning, following mass in St. Peter's Cathedral, the election of a diocesan executive will take place, to be followed by further reports. At 1 o'clock the delegates will be the guests of the London Council of the K. of C. at the Tecumseh, and the afternoon session will include an address from Brother Barnabas, of Toronto, director of Catholic charities, who will speak at the Catholic Club. At 3 o'clock the delegates will be given a motor trip through the city.

Rheumatism

There would be no rheumatism if every-body took half a teaspoonful of Kruschen Salts in hot water every morning—Physicians recommend it—they know. Enough for two months in a 75c bottle. All druggists. An English product for 164 years. Established 1756.

Kruschen Salts

Lymans Limited, Sole Importers.

Nine Reasons Why Women Should Vote For The Government

1.—Because the leader, the Rt. Hon. Arthur Meighen, is able, sincere, courageous and of irreproachable character.

2.—Because the National Liberal and Conervative party legislates for all the people of all Canada without discrimination.

3.—Because at this time of abnormal conditions and unrest following the war, we need men of experience to guide the country through this difficult time. Mr. Meighen, and most of his members, brought Canada safely through the war and understand better than new and inexperienced men the difficulties and problems of Government.

4.—Because the Meighen Government has managed the finances of the country with wonderful economy. Outside our actual war debt, of which every red-blooded Canadian is proud, the expenditure of the Meighen Government is only two per cent. more than the annual national expenditure of 10 years ago, despite greatly increased prices.

5.—Because the National Liberal and Conservative Party stands for adequate protection and the building up of Canadian agriculture. Canadian industries and Canadian labor, and for the manufacture in Canada by Canadian workmen of Canadian natural resources, and is unalterably opposed to free trade, or to such a lowering of our present tariff as would hand over the Canadian home market of the farmers and manufacturers and workingmen to the United States, and which, in the end, would mean the ultimate absorption of Canada by the United States.

6.—Because under a protective tariff Canadian agriculture has increased 20-fold and the total trade of Canada has increased 16 times since protection was adopted in 1878, and Canada is to-day one of the richest countries in the world per capita. Why destroy what we have built up? Why make experiments at the most critical, the most dangerous, time in our history?

7.—Canada cannot dare lower the already low tariff or adopt free trade because every other country in the world is protectionist and increasing their tariffs.

8.—Because Canada, without adequate protection of its home market, cannot compete with the cheap labor of the Orient or Western Europe, particularly Germany.

9.—Because it is vitally important to women that their fathers, hubands, sons and daughters should have steady work and good wages in Canada. Free trade or low tariff would close down our industries, deprive our workingmen of their homes, rob our farmers of their home market, and bring ruin to Canada by flooding it with American products, produced by American farmers or American workingmen, while our men and women would be walking the streets unemployed.

THE EMPTY NEST.

In the spring the oriole sang:
"See me! See me! See!—
I am going to hang a nest
In this tall elm tree.
It will be a cradle safe
For the wind to sway
Back and forth—back and forth—
All the summer day."

In the autumn little birds
Spread their wings for flight
With their mother for the south
One October night,
Back and forth—back and forth—
Swings the empty nest,
Where these birds were cradled soft
Neath their mother's breast.
—Helen M. Richardson in Dumb Animals.

Arrogance dims the luster of the most brilliant intellect and dulls the edge of the sharpest wit.

The Seely DAY AND NIGHT CREAMS

Cleanse and Beutify the Skin giving the glow of Health and Youth

$1.00 PER PAIR AT ALL DRUGGISTS

J8e-s

The worms that infest children from their birth are of two kinds, those that find lodgement in the stomach and those that are found in the intestines The latter are the most destructive, as they cling to the walls of the intestines and if not interfered with work havoc there. Miller's Worm Powders dislodge both kinds and while expelling them from the system serve to repair the damage they have caused.—Advt.

Let Cuticura Heal Your Skin

In the treatment of all skin troubles bathe freely with Cuticura Soap and hot water, dry gently, and apply Cuticura Ointment to the affected parts. Do not fail to include the Cuticura Talcum in your toilet preparations.

Soap 25c. Ointment 25 and 50c. Talcum 25c. Sold throughout the Dominion. Canadian Depot: Lymans, Limited, 344 St. Paul St., W., Montreal. Cuticura Soap shaves without mug.

Efficient Housekeeping

BY LAURA A. KIRKMAN.

READERS' DISCOVERIES.

Mrs. A. "Here is a 'discovery' I made, which I am sending you in return for the help you gave me in your recent letter: I make a pudding in the following way which tastes like Indian pudding although it hasn't any cornmeal in it. I soak 1 cup of dry grapenuts in 1½ pints of coffee (left over from the breakfast table). After an hour of soaking I turn it into a baking dish with ½ cup of sugar and let it bake for an hour in a moderate oven, stirring often. Serve hot with a hard sauce, or cold with a hot liquid sauce."

Alice H. "In grating cheese I find it easier to press it through a large-meshed sieve instead of rubbing it on the grater. If done in this way there is no waste and a good deal of time saved."

Constant Reader: "I keep my wooden kitchen table nice and white by washing the top of it with boiling water in which I dissolve 2 tablespoons of washing soda, ½ pound of Fuller's earth and a generous quantity of soap."

Old Housekeeper: "Here is a hint you may like to print, to help other housewives. When making gravy from a roast of meat I pour off part of the fat, add 1 cup of cold water, sift in 1 tablespoon of dry flour and stir while it cooks; this makes a smooth, brown gravy that never lumps. And it is less work than making gravy in the ordinary way."

Bride: "Maybe all the rest of the world knows this, but other brides who are as 'green' as I, at least, may find it helpful: To dry curtains in the house, run the brass curtain rod through the top hem of the curtain as you do when hanging it; then run a second rod through the hem at the bottom and hang the curtain up at the window (the weight of the rod in the lower hem stretches it evenly). Press out the lower hem when dry."

Miss D.: "Here is my original way of making fish cakes: I boil 1 part of fish and 2 parts of white potatoes together in the same pot, in water to cover. Then, when tender, I drain off this water. I let the drained fish and potato mixture cool, then mix with it only just enough of the water in which it was boiled, to moisten well. After seasoning and adding a little melted butter I form it into small, flat cakes. I never dip these cakes in flour. (And they contain no eggs.) I simply fry them in a very little lard, in a hot pan. They have a crisp brown crust on both sides and are delicious."

An Interested Reader: "I recently read in your answered letters column your reply to reader who had asked how to remove rust from a metal clothes line. I have found success in giving my metal clothes line a coat of white paint. This has improved the looks of the line and saved much of my time—as it now needs only to be wiped off with a damp cloth before using. If one prefers one can enamel the line instead of painting it."

Laundress: "This hint, in return for several that other women have helped me by sending to you to publish, is the best I ever ran across: I always wash white silk gloves, waists and skirts after dark and hang them on the line; I remove them before daylight the next morning. For, light on wet silk will always make it yellow. In washing the silk use a little ammonia in the water (and a tiny pinch of borax if the garment is greasy along the neck band), but no soap. It seems a pity that so many women let their silk garments get yellow by hanging them out in the daylight."

When mothers' milk fails.

Coilene Corset

The corset that will give every woman a trim, modish line, perfect comfort and satisfactory wear.

The Coilene Corset Company, Ltd.

176 Dundas St. x Above Dowler's.

Dr. Martel's Female Pills For Women's Ailments

25 years Standard for Delayed and Painful Menstruation. Sealed tin package only, all druggists or direct by mail. Price $2.00. Knickerbocker Remedy Co., 21 E. Front St., Toronto, Canada x

DON'T THROW YOUR OLD CARPETS AWAY.

They make new Reversible "Velvetex" Rugs. Send for Velvetex Booklet.

CANADA RUG COMPANY, London Ont.

Westervelt School

"A BUSINESS COLLEGE OF STRENGTH AND CHARACTER."

W. F. Marshall, Principal.

GERMANS GAMBLING MAD

The vivid picture drawn by Lord Beaverbrook in yesterday's Sunday Express of the conditions which prevail in Germany should be closely studied by the British public. This for the simple reason that we cannot afford to be indifferent to anything that affects the future of our late enemies. Germany owes us an immense sum for war reparations, and it is important that she should be in a position to pay it. But more important still is the maintenance by Germany of her position in the sphere of international trade. War indemnities apart, the world would be infinitely poorer by the economic collapse of Germany. And Lord Beaverbrook tells us that she is heading straight for that disaster. A gambling madness has seized upon the nation. Wild speculation is general, not only in securities, but in the ordinary commodities of life. A grossly inflated currency has turned money into dross. A financial crash on a tremendous sc is impending, which will have politi as well as economic consequences the most serious kind. The creditor nations of Germany ought not to with folded hands to watch the a proach of this catastrophe. Th should seek for means to avert it London Express.

SPLENDID DRAMATIC READING

GALT, Oct. 21.—Capt. Rev. W. Martin, of Brantford, immensely plea a large audience in Knox Church evening, when he gave a dramatic rea ing of that literary gem, "Tale of T Cities." It was undoubtedly one of finest readings ever given in this ch and stamped Rev. Martin as possessi great dramatic talent. Mrs. O. A. S cord, soprano soloist, Brantford; M A. H. Steel, pianist, and J. L. N organist, contributed the musical p gram.

Carefully selected and blended coffee-beans expert roasted and ground produce delicious

Rideau Hall Coffee

NOTHING ADDED NOTHING TAKEN AWAY

SOLD IN TINS ONLY—BY ALL GOOD GROCERS

A SURE RELIEF FOR WOMEN'S DISORDER

TEN DAYS' TREATMENT FREE.

Orange Lily is a certain relief for all disorders of women. It is applied loc and is absorbed into the suffering tissues. The dead waste matter in the co gested region is expelled, giving immediate mental and physical relief; the bl vessels and nerves are toned strengthened, and the circulat is rendered to normal. As treatment is based on stric scientific principles, and acts the actual location of the dise it cannot help but do good in forms of female troubles, incl ing delayed and painful menst ation, leucorrhoea, falling of womb, etc. Price $2.00 per b which is sufficient for one mont treatment. A Free Trial Tre ment, enough for 10 days, wo 75c, will be sent free to any s fering woman who will send her address. Enclose 2 stamps address Mrs. Lydia W. Lad Windsor, Ont.

SOLD BY LEADING DRUGGISTS EVERYWHERE. J8e

Pure Salt for Kitchen & Table Use

REGAL FREE RUNNING Table Salt

The Handy Little Spout Lets the Salt run Out

MADE IN CANADA THE CANADIAN SALT CO. LIMITED

We Are Allowing a Discount of 15% on All Portraits Made During the Month of October

It's worth your while making an early appointment with us for your Christmas Photographs.

Gleason, The Photographer

LONDON LOAN BUILDING. PHONE 2568

th s

President: F. LINFORTH WILLGOOSE. Musical Director: HARRY T. DICKINSON.

London Conservatory of Music

Annex Woodman Building, 476 Richmond Street (Next to St. Paul's Cathedral). Conservatory Office, 356 Dundas Street. Phone 1101.

VIOLIN DEPARTMENT.

At the earnest solicitation of Mr. Dickinson the consent has been obtained of Mr. Willgoose to take charge of the violin instruction. Mr. Willgoose is possibly one of the most experienced violin teachers in Canada.

As a pupil he was a great success in Leipsic and upon returning from Germany was at once engaged by that eminent conductor and critic, Sir Henry Wood,, for the Queen's Hall Orchestra, London. Subsequently he became one of the first violins with Sir Frederick Cowan in the Scottish Orchestra.

Mr. Willgoose believes a great deal in the European method of class teaching for violin and is prepared to accept classes of not more than four pupils. This, of course, for a very modest sum allows a pupil to get first-class tuition for himself and also to be present and learn from the coaching expended on his fellow students.

Applications for class and individual tuition will be arranged and further particulars given by phoning 1101.

VOCAL DEPARTMENT.

The appointment of Miss Abbott to the London Conservatory of Music has already been fully justified by the demand for her work. At an early date some of Miss Abbott's pupils will be heard and the musical public will then realize the wonderful results obtained through utilizing the expert vocal knowledge of this teacher.

An interview in reference to this work can be arranged at any time by phoning 1101.

SIGHT SINGING CLASS.

The class being formed under Mr. Charles E. Percy for sight reading will commence November 8, at 7 p. m. There are vacancies for three more pupils in this class. Particulars of registration can be obtained by phoning 1101.

DEPARTMENT OF DANCING.

Names may still be added for children wishing to join the Monday and Friday classes in Interpretive Dancing, under Miss Pryce. For particulars phone 1101.

DEPARTMENT OF DRAMATIC ART.

There are vacancies in the various classes under the direction of Miss Topley Thomas. A special class is now being formed for public speaking and Miss Thomas will be pleased to interview applicants for this class. Phone 1101.

PIANOFORTE DEPARTMENT.

The Pianoforte Department has grown to wonderful dimensions, but this can hardly be wondered at when one reads down the list of teachers engaged. Even the junior grades have their expert individual teachers the same as the senior and recital students. This method guarantees the continuity of enthusiasm and musical interest, which is one of the characteristics of the London Conservatory of Music. For list of teachers, terms, etc., phone 1101.

VACANCIES.

There are vacancies for the following appointments:
One intermediate violin teacher.
Junior and intermediate pianoforte teacher.
Organist position for out-of-town.

For particulars make written application to the London Conservatory of Music. f

IN NEED OF ADVICE.

Something was troubling Henrietta Hen. She seemed to have some secret sorrow. No longer did she move with her well-known queenly manner among her neighbors in the farm yard. Instead, she spent a good deal of her time moping. And no one could guess the reason. She didn't even care to talk to anybody—not even to boast about her fine, speckled coat. And that certainly was not in the least like Henrietta Hen.

Always before Henrietta had seized every chance to parade before the public. Now she seemed to crave privacy.

28.
Henrietta Hen saw at once that Aunt Polly was hopelessly old-fashioned.

What was the matter? To tell the truth, Henrietta Hen herself did not know the answer to that question. That is to say, she did not know why a certain thing was so. She only knew that a great misfortune had befallen her. And she dreaded to tell anybody about it.

To be sure, there was old White—a hen who had lived on the farm longer than any other. Most members of the flock often asked her advice. Even Henrietta herself had done it. But this difficulty was something she didn't want to mention to a neighbor. If there were only somebody outside the flock to whom she could go for help! But she knew of no one.

Then Henrietta happened to hear of Aunt Polly Woodchuck. The Muley cow, who went to the pasture every day, mentioned Aunt Polly's name to Henrietta. According to the Muley Cow, Aunt Polly Woodchuck was an herb doctor—and a good one, too. No matter what might be troubling a person Aunt Polly was sure to have something right in her basket to cure it.

"I'd like to see her," Henrietta Hen had said. "But I can't go away up in the pasture, under the hill."

"Could you go to the end of the lane?" the Muley Cow inquired.

"Yes."

"Then, I'll ask Aunt Polly Woodchuck to meet you by the bars to-morrow morning," the Muley Cow promised.

That suited Henrietta Hen.

Early the next day she followed the cows through the lane. And she hadn't waited long at the bars when Aunt Polly Woodchuck came hobbling up to her. Being a very old lady, Aunt Polly was somewhat lame. But she was spry for all that. And her eyes were as bright as buttons.

Henrietta Hen saw at once that Aunt Polly was hopelessly old-fashioned. She carried a basket on her arm and a stick in her hand.

"Well, well, dearie! Here you are!" cried Aunt Polly Woodchuck. "The Muley Cow tells me you're feeling poorly. Do tell me all about yourself! No doubt I've something in my basket that will do you a world of good."

EVADE HIGH POST RATE.

LONDON, Oct. 21.—(Canadian Press Cable).—An agitation is growing in favor of the consideration of the question of freeing postage from the present excessive rates while the question of spending scores of millions of pounds to encourage a revival of trade is being considered. To evade the high postage rates British business houses have taken to posting circulars from the continent, where it costs only half as much to mail them as in this country.

WHY SUFFER PAIN?

YOU can't do justice to yourself in business, social or home life if you suffer from headache, backache, neuralgia, monthly pains, or any of the thousand and one pains with which all of us are afflicted at one time or another.

These pains indicate a very real physical danger. But there are very few pains of any nature that are not promptly relieved by Dr. Miles' Anti-Pain Pills.

Get them in handy boxes at our drug store. A box is insurance against headache, carsickness neuralgia and pain of almost any nature.

DR. MILES' ANTI Pain Pills. HEADACHES AND RHEUMATIC

There are no disagreeable after effects. Dr. Miles' Anti-Pain Pills

STOP THE PAIN

without upset digestion, drowsiness, buzzing in the head, or danger of forming a drug habit. Guaranteed Safe and Sure.

FOR SALE BY: STANDARD DRUG, LIMITED, LONDON, ONTARIO; TAYLOR'S DRUG STORE, 390 RICHMOND STREET, LONDON, ONTARIO.

MERCURY MILLS

from the Finest Wool—

THE *feel* of fine soft wool of the highest grade is the very foundation of comfort. And you will enjoy it in Mercury.

—Correct weights for Fall and Winter in pure wool cashmeres, natural wool, silk and wool, and best quality cashmere blended with Egyptian mercerized cotton.

Mercury materials are rendered *unshrinkable* by our special process.

Mercury Underwear

Mercury Mills Limited—Hamilton—Canada

MAKERS OF HOSIERY AND UNDERWEAR FOR MEN, WOMEN AND CHILDREN

136

Styles BY Lenore

PARIS (By Mail.)—One of the unique surprises of the season was the intense interest shown in fringe at the Paris openings. Like the protesting Irishman who refused to be buried just because his doctor had pronounced him dead, because we thought fringe passe was no guarantee that it had run its course in the world of fashion. Of course, there are very good reasons why some fads are short-lived. Nowhere in the world does a fashion become more quickly popular, thanks to our highly developed popular price ready-to-wear industry, but thanks also to this same industry, nowhere does a fad die so soon.

Hence buyers at the august openings looked coldly on fringe trimmings, except where displayed in highly novel effects, as in the dinner dress illustrated above. Here the whole point of the dress lies in the fringe, contrived of strands of steel beads and fine white silk tape in the center. Or the tape may be dyed to match the color of the foundation, which in the original model is beige chiffon, over a slip of white satin, with flat roses of self-material to ornament the narrow girdle.

SIDE TALKS —BY— RUTH CAMERON

HOW AN INVALID CAN HELP.

"Oh, if I could only be of some use in the world again," I heard a woman who is now a semi-invalid, but who in her younger years was always a most active and useful and cheerful member of society, say the other day.

It is her constant plaint, her daughter told me. Sometimes she goes beyond her strength and tries to make pretty clothes for her grandchildren as she used to in the old days. And then she has a setback and has to keep to her bed for two or three days. And that makes her more unhappy than ever.

"Mother is so unhappy over not being strong as she used to be and so discontented in spite of all we try to do to make her happy that it is depressing to be with her. I hurry up my work so that I can get over there and be with her, and often I'm tired out when I get there, and then she talks about not being likely to live long and not wanting to live if she can't be of some use in the world, and by the time I've finished trying to cheer her up I'm all in myself. I don't think it is possible that she will ever be as strong and active as she used to be, but the doctors say with the care we are giving her there is no reason she shouldn't live for years. Do you suppose she has got to be unhappy and depressed and make other people unhappy all the time?

"I can't tell her myself but I wish some one else would tell her when she keeps saying that she wishes she could be of some use in the world, that she can be. She can try to be cheerful and peaceful and resigned to use what strength she has and get as much happiness as she can from it."

I don't suppose the daughter realizes how much she asks. I don't suppose she has any idea how hard it is to be patient when you'd rather be active. I don't imagine she would find it easy to be cheerful if she had to endure semi-invalidism.

And yet I think she is absolutely right in what she says.

Maybe you call those two statements contradictory. I don't think they are. Because a thing is hard doesn't prove it isn't the only thing that can be done.

That woman, like many semi-invalids, declares that she wants to be of some use in the world. The biggest use she—and most of the others—can be is to cultivate cheerfulness and resignation and make their sick rooms a place where the active workers about them may come and find peace and rest for their hearts, even while they serve with their bodies.

If being unhappy and resentful would make her any stronger or any happier (a paradox, you perceive, but a deliberate one) those about her would be willing to have her indulge in these moods. But since giving away to them only makes her, as well as them, miserable, what's the use?

I know it's terribly hard. It means character building and character building is always hard, and doubly harder when you are weak and sick, and perhaps old. No one who is well and strong ought to blame anyone who could not accomplish this to withdraw any tenderness from them because they couldn't. Only that's the answer to the invalid's plaint. And its worth while as an ideal even if one cannot attain to its complete fulfillment.

SLEEPY-TIME TALES

THE TALE OF LADYBUG.

BACK AGAIN.

Somehow Mrs. Ladybug's friends missed her. The orchard seemed quite a different place after she vanished inside the farmhouse to stay there all winter long. In spite of her sharp tongue and her prying ways people discovered—now that she was gone—that they had liked Mrs. Ladybug more than they knew.

While she was with them in the orchard they had often wished she wouldn't ask so many questions. But now the days seemed very long without Mrs. Ladybug to inquire how and why and when and where.

And then—then a rumor flashed from lip to lip all the way across the garden and the orchard and the meadow: "Mrs. Ladybug is back again! She didn't stay in the farmhouse a week!"

And sure enough, the rumor proved to be true. Mrs. Ladybug, looking rather foolish, appeared in her old haunts among the apple trees. She acted as if something had occurred to upset her. And though she seemed glad to be greeted by all her old companions, she didn't want them to ask her a single question as to why she hadn't spent the whole winter, instead of only one week of early fall, in Farmer Green's house.

If she thought her neighbors weren't

23.
'It was a short winter, anyhow,' he said.

going to question her she was sadly mistaken.

Only a little while before they had asked her a thousand and one questions about where she was going to live during the winter. And now they were just as curious to know why she had returned. But this time they asked her a thousand and two questions.

You couldn't say that her answers weren't satisfying, because she didn't make any answers at all.

Of course, things couldn't go on like that forever. People had to know what had changed Mrs. Ladybug's plans. And in order to persuade the stubborn lady to explain matters, a few of her friends hinted that they expected they would have to go to Farmer Green himself and learn the truth.

"You may ask him if you wish," Mrs. Ladybug told them. "But it won't do you any good. He can't tell you what happened because he doesn't know himself."

Maybe the farmhouse was cold, Chirpy Cricket suggested.

Mrs. Ladybug made no comment on that remark.

"Perhaps the roof leaked," said Daddy Longlegs.

Still no sign from Mrs. Ladybug.

"She found that the farmhouse wasn't windproof," said Daddy Longlegs' wife.

And Mrs. Ladybug didn't deny it nor did she say that that was so.

Then Buster Bumblebee made one of his blundering speeches.

"It was a short winter, anyhow," he said.

Mrs. Ladybug's neighbors couldn't help tittering. And somehow their amusement stung her into telling the truth about the whole affair, right then and there.

"Mrs. Green and I didn't get on well together," she confessed.

GETS 97 TARGETS.

TAVISTOCK, Oct. 21.—The local Gun Club held its first tournament on Saturday afternoon. Mr. Gordon Marr, of Woodstock, captured first honors by breaking 97 clay birds out of a possible 100.

J. MURRAY BURIED.

TAVISTOCK, Oct. 21.—The death occurred in London hospital of James Murray, brother of Mr. George Murray, 10th line, West Zorra, on Wednesday. The funeral took place from Kalbfleisch's undertaking parlors to-day to the McTavish Cemetery.

How to Make Pine Cough Syrup at Home

Has no equal for prompt results. Takes but a moment to prepare, and saves you about $2.

You know that pine is used in nearly all prescriptions and remedies for coughs. The reason is that pine contains several peculiar elements that have a remarkable effect in soothing and healing the membranes of the throat and chest.

Pine cough syrups are combinations of pine and syrup. The "syrup" part is usually plain sugar syrup.

To make the best pine cough remedy that money can buy, put 2½ ounces of Pinex in a 16-oz. bottle, and fill up with home-made sugar syrup. Or you can use clarified molasses, honey, or corn syrup, instead of sugar syrup. Either way, you make 16 ounces—more than you can buy ready-made for $2.50. It is pure, good and pleasant—children like it.

You can feel this take hold of a cough or cold in a way that means business. The cough may be dry, hoarse and tight, or may be persistently loose from the formation of phlegm. The cause is the same—inflamed membranes—and this Pinex and Syrup combination will stop it—usually in 24 hours or less. Splendid, too, for bronchial asthma, hoarseness, or any ordinary throat ailment.

Pinex is a highly concentrated compound of genuine Norway pine extract, and is famous the world over for its prompt effect upon coughs.

Beware of substitutes. Ask your druggist for "2½ ounces of Pinex" with directions, and don't accept anything else. Guaranteed to give absolute satisfaction or money refunded. The Pinex Co., Toronto, Ont.

STOMACH ULCER AND GALL STONES

After Suffering 25 Years Completely Relieved By "Fruit-a-tives."

MR. EDWARDS.

Maplehurst Farm, Hillhurst, P. Q.

"I am in my 78th year. About 25 years ago I began to have trouble with my stomach. One doctor said I had Cancer; another said Ulcer of the Stomach; another, Gall Stones; others, Ulcers of the Liver and Inflammation of the Gall Bladder.

"Three years ago I consulted one of the best specialists in Montreal. He said I must go to the hospital, have an Ulcer cut out of my stomach and gall stones removed. I was then 74 years old. I said "NO."

"Then I began to take 'Fruit-a-tives.' I found they helped me a lot, and I still take them occasionally, and I am so much better that my old friends often ask me what I have done to myself to look so well. I am gaining in weight and enjoying life very much."

H. W. EDWARDS.

50c a box, 6 for $2.50, trial size 25c. at dealers or sent postpaid by Fruit-a-tives, Limited, Ottawa.—Advt.

Health Talks

By John B. Huber, A.M., M.D.

THE TEETH IN INFANTS

Breast fed infants, as a rule, teeth earlier than bottle fed. Yet in some families even with breast feeding and evident good nutrition the teething will be late. There are 20 teeth in the first or temporary set. The first, the lower middle incisors, usually appear between the first to the sixth month. The two upper middle incisors come next. Then two upper lateral incisors; and following these the two later lateral incisors. The first molars are cut between the twelfth and fifteenth month. The eye and stomach teeth are cut between the eighteenth and the twenty-fourth month. The last four molars are cut between the twenty-fourth and the thirtieth month. There are 32 teeth in the permanent set. The temporary teeth begin to fall out at about the sixth year and the permanent teeth begin to appear.

For the first two years of life the mouth should be washed twice daily with a solution of boracic acid, one tablespoonful to a pint of water. The mother may do this best by wrapping some absorbent cotton around the index finger and dipping it into the solution, when it may be applied with gentle friction to the gums and teeth. After the second year a soft toothbrush and any simple tooth paste or powder may be used in the morning and before retiring in the evening.

Questions and Answers

Do you think kissing interferes with health? My fellow—

Answer: I withhold from an eager public further statement of your letter. To answer your question I would say that in the case you have mentioned kissing would be unhealthful. Your letter should really have been directed to our very respectful friend, Mrs. Grundy — a lady who appears to get very little hearing nowadays. But I venture to observe that what I or anybody else thinks would have nothing at all to do with the question. You know very well, "Veronica," that if my opinion were not in agreement with yours, you would call me a dunderhead-ed old grouch and write me to mind my own business. Such is the consistency of your most charming of sexes.

The practice of kissing, so state the evolutionists, started some 600,000 years ago, when the genus homo started to inhabit the earth; and despite what anybody says to-day, the practice is going to keep up until this terrestial globe will burst in a cosmic explosion. And I am glad this is so — yes, I am. Only I sometimes feel sorry that the aforesaid Mrs. Grundy appears nowadays to have much too little to say about the circumstances under which the kiss should be given. There is nothing in heaven or earth so precious as a kiss, but only the young fellow who means business, and is ready to work the rest of his life for it, should have that kiss.

NEW AUSTRALIAN LOAN.

LONDON, Oct. 21.—(Canadian Press Cable).—A Reuter cable states that underwriting is progressing in the new Australian Commonwealth loan of five million pounds at 6 per cent., issued pounds at six per cent., issued at 98 at 96, and redeemable in 1931 and 1941. It is understood that one million pounds is new money, the balance being required for redeeming 2,000,000 of bills and 2,000,000 other debts.

SMITH BROTHERS' S.B. COUGH DROPS

Put one in your mouth at bedtime

W.S

'ARRY MINT *says*

"Ease your throat" with an "Aromint" Cough Drop.

Sore throats, coughs and colds are very popular this weather.

Aromint Cough Drops will relieve and ease the irritation and soreness.

5c the package.

TO THE DEALERS

Link up your store with this popular contest.

Display Aromints prominently in your window and on your counter.

Don't let your customers go elsewhere for their Aromints.

Sold Everywhere 5 Flavors

$225.00 in Cash Prizes

13 CASH PRIZES EVERY WEEK.

1st Prize.....$5.00 3rd Prize.....$2.00
2nd Prize.....$3.00 10 Prizes, each $1.00

EXTRA CASH PRIZES.

At the end of 10 weeks four extra cash prizes will be given to the four persons who have sent in the most jingles during the entire ten weeks' contest. Simply the greatest number counts.

FIRST PRIZE.....$10.00
THREE PRIZES, EACH.....$5.00

Congratulations, folks—we had no idea the jingle contest would be so popular, nor that we had so many promising young poets. Tell your friends about it—the more the merrier.

HERE ARE THIS WEEK'S PRIZE WINNERS:

1st Prize $5.00
Mary Pearce, 180 Prince street, Oshawa, Ont.

2nd Prize $3.00
Ethel Robson, Denfield, R. R. No. 1, Ont.

3rd Prize $2.00
W. N. Webb, R. R. No. 4, Uxbridge, Ont.

10 Prizes, each . $1.00
A. Shulver, Long Branch.
Mrs. W. Wenman, Toronto.
Ivy Acheson, Toronto.
Ronald Bertram, Stoney Creek.
Mrs. Eric Coultis, Thedford.
Chas. P. Little Whitby.
Edith Richards, Birch Cliff.
Madeleine Slade, Toronto.
H. Moore, Toronto.
Mrs. E. Jennings, Toronto.

Have You Sent in Your Jingle Yet?

The conditions are so simple, and it costs you nothing to try. All you have to do is to write a jingle of poetry, which should contain the word "Aromints," to it pin an outside wrapper of a package of Aromints, and send it to

THE AROMINT MFG. CO., LIMITED 107 DUKE ST., TORONTO.

You may send in as many jingles as you please, only each must be accompanied by an outside Aromint wrapper. The more you send in, the better your chance of winning a weekly prize, also the extra prize for the greatest number of jingles sent in during the 10-week contest. If you do not win a prize this week, try again; better luck next time.

All jingles will become the property of the Aromint Mfg. Co.

5¢ AROMINTS

THE HANDY CANDY TO SLIP IN YOUR POCKET

TOWER'S FISH BRAND SCHOOLBOYS' COAT

"Takes the Wet out of Rain."

What the Boy Needs

Your own boy needs this coat which defies rain and rough usage. Fine for school and messenger boys.

Ask your dealer

Tower Canadian Limited, Toronto

Halifax Vancouver Winnipeg

Coast-to-Coast Service

tired feet

Feet that are tired and sore from long hours of standing soon become rested and refreshed by gently rubbing them with Absorbine, Jr.

A hot foot-bath containing a few drops of Absorbine, Jr. will have a delightfully soothing effect on weary feet at the close of a strenuous day.

$1.25 a bottle at most druggists'

W. F. YOUNG, Inc. 344 St. Paul St., Montreal

Absorbine Jr. THE ANTISEPTIC LINIMENT

FREE MAGNIFICENT COMPLETE SET OF TABLEWARE 26 FULL SIZE PIECES!

We are prepared to give away absolutely free of cost 1000 of these beautiful sets of tableware. Each set is absolutely complete exactly as shown and contains 26 pieces, including 6 full size knives, 6 forks to match, 6 dessert spoons, 6 tea spoons a butter knife and sugar shell. All are in the beautiful Oriental Daisy design and every piece is stamped by the makers with the wellknown "SILVEROID" trade mark We guarantee every set for wear and satisfaction.

WHY WE MAKE THIS GREAT OFFER.

We are determined to establish a national reputation for the famous New Life Blood Tonic and Nerve Pills and are sparing no expense to bring this famous remedy prominently before the Canadian Public. For more than twenty years this grand old family remedy has enjoyed a great sale through one person telling another of the benefits derived from its use. Now we want it to become known to everyone from coast to coast. New Life Blood Tonic and Nerve Pills are made according to one of the world's best known prescriptions. They are a tried and proven remedy for weak and impure blood, nervousness, indigestion, constipation, anemia, and in all run down conditions of the system they prove a grand blood maker, tonic and vitalizer.

SEND NO MONEY—Just your name and address on a postcard will bring you, all charges prepaid, just 12 boxes of this famous remedy, which we ask you to introduce among your friends and neighbors at only 50 cents per box. You will not find this any trouble at all. People eagerly read what New Life Blood Tonic and Nerve pills do, and thank you for giving them the opportunity to try them. When sold return our money, only $6.00 and we will send you the complete 26 piece set, every piece exactly as shown and described above. All pieces are carefully wrapped and securely boxed (display box not included) and we pay all delivery charges right to your door.

REMEMBER YOU TAKE NO RISK.—You do not spend a cent of your own money. We trust you with our goods until sold. Every box guaranteed or money refunded. If for any reason you cannot sell them we take them back and give beautiful premiums or big cash commission for all you do sell. Address NEW LIFE REMEDY CO., Dept. T 56 Toronto, Ont.

GEORGINA

"One of Canada's Good Products"

Georgina Shoe Service

Beautiful in design—
Durable in its beauty—
Comfort in its footfitting lines

Are the three qualities which make the cycle of shoe service in

GEORGINA SHOES

Obtained through Canada's Leading Boot Shops

HUBERT ASHPLANT & SONS
LONDON.

47

The Screen and Stage

Topics Of the Day At London Playhouses

News and Reviews

ROMANCE OF FILM WORLD OFTEN FADES

These Not Auspicious Days For Breaking Into the Movie Game—Some Experiences.

BY C. R. L.

In spite of what my friend John Emerson has said in his very interesting series these are not the most auspicious days for breaking into the movie game.

Unless, of course, you have so much talent that you cannot hold it in any longer.

Last week, in New York, I saw more good actors unemployed than ever before.

And whom do you think will get the chances when there are opportunities for players?

Experienced players!

There are said to be from 3,000 to 4,000 chorus girls idle and about 3,000 actors and actresses.

In Hollywood the studios are besieged by applicants daily—and many are players of recognized ability.

Many are hungry—are living on charity.

Of course, a career on the screen or on the stage is a brilliant thing to contemplate—if you're a star or a featured player.

Girls see themselves pointed out on the street: "That's so and so, the movie actress!"

SOME LIFE!

A nice, luxurious, opulent life!

Courted by men; envied by women!

But when it comes to a real studio experience the romance is shot to pieces.

The best thing a movie player does is wait.

They seem to be always waiting for something—can't leave the studio for fear the call may come any moment.

I've seen them sit by the hour, bored to weariness—

And then, suddenly, when the call comes, they must slough off the mask of the dismal and go through long, monotonous hours of rehearsal, "takes" and re-takes.

Time was, that things were done at convenient hours—but now, with money tight, fewer productions and real economy in producing, players may start out to location at 5.30 a. m.—work or wait through a day—be called for night take—leave for home at 1 a. m.—and be back on the lot at 6 the next dawn.

For which the pay isn't much more than a good stenographer would get—unless, as I said, one is a featured player.

TOUGH ON EXTRAS.

The extras lead dogs' lives and most players get their starts as extras.

I once watched a set of new players being rehearsed. They were a sad looking bunch after Eric Von Stroheim got through with them. They were being trained to look society butterflies. When they got through that day's work, they looked as if their wings had been sadly mauled—tired, haggard, they posed and posed.

"Look smart—show some pep," shouted.

They "perked" up a little—and then ... lethargy after a quarter of an hour.

Next morning they were "shot" at sunrise.

I saw a star being rehearsed in a big scene.

The poor lady was supposed to be doing some sort of sacrifice stunt with a baby. She had a wooden doll to practice with.

"On your knees," yelled the director. "Cry—for God's sake cry—don't make faces!"

Business of weeping.

"Stop laughing! Cry!"

After 15 minutes of trying to get a realistic picture of grief, the director gave it up.

"Come back in the morning—without breakfast," he ordered, "you'll feel sadder then."

PRACTICING A STUNT.

A male actor was practicing a stunt. He was supposed to be a sailor hero.

The director wanted him to save a drowning girl in mid-sea. So he had our hero jumping into a tank to rescue a floating dummy—for nearly an hour.

But oh—when it comes to a cabaret scene!

I sometimes think that once a player has appeared in a restaurant scene, he or she will never want to enter a real cafe again.

"Sit down! Get up! Sit down! No, not that way! This way! Try it now! Rotten! Look like a lady—do you want to put your feet on the table? Say, you! Put your napkin on your lap, not on your chest. My dear girl, have you ever been in a swell cafe before? Well, don't sit like a stick. Look as if you weren't scared of a clean tablecloth—"

And so on!

It's a nifty game for an idle person. Nothing to do but work—or wait!

Walter Hampden, distinguished Shakespearean actor as he appears in "Hamlet," in which production he will open a three-day engagement at the Grand on Monday.

WALTER HAMPDEN IN GREAT PRODUCTIONS

Distinguished Shakespearean Actor To Be At the Grand Monday, Tuesday and Wednesday—Balance of Week "Some Girl," Musical Comedy.

When Walter Hampden, the distinguished Shakspearean actor, returns to London for his engagement at the Grand the first three days of next week, he will present "The Taming of the Shrew," in which he, of course, will be seen as Patuchio. Usually, tragedians have failed to make their mark in these Shakespearean roles requiring the light touch of a comedian or the broad slashes of a farceur and when, during the course of the star's New York season last spring announcement was made of his debut in this farce, even some of his admirers doubted his ability to make of Petruchio a living image, as are his tragic roles. But some idea or how Mr. Hampden met these objections may be gained in quoting The New York Sun's pronouncement, to the effect that "there never was a better Petruchio than Walter Hampden." The reason is simple: many forget that Mr. Hampden, before his re-entry into Shakespearean circles was, as leading man for Arthur Hopkins, the comedian in Clare Kummer's comedies. Aside from this, however, his interpretation of the role is regarded as excellent; fast tempo, broad farce vein and all that. The subtlety of Petruchio in taming the famed Katherine is revealed, together with the most enjoyable sort of slapstick farce. Mr. Hampden will present "The Shrew" on Tuesday night, following his opening with "Hamlet." On Wednesday "Romeo and Juliet" will be seen in the afternoon and "The Merchant of Venice" at night will conclude his engagement.

DOROTHY DALTON, in "Behind Masks," the feature photo-play attraction at Loew's on Monday, Tuesday and Wednesday.

THEATER DIRECTORY

At the Grand

TO-DAY—Marie Lohr in "The Marionettes."

MONDAY, TUESDAY, WEDNESDAY—Walter Hampden in: Monday evening, "Hamlet;" Tuesday, "The Taming of the Shrew;" Wednesday Mat., "Romeo and Juliet;" Wednesday evening, "The Merchant of Venice."

THURSDAY, FRIDAY, SATURDAY — The musical comedy success, "Some Girl."

MONDAY, OCT. 31.—For three nights and matinee, "The Dumbbells.

At the Allen

TO-DAY—James Oliver Curwood's story, "The Golden Snare;" Allen world news; Christie comedy, "Man vs. Woman."

MONDAY, TUESDAY, WEDNESDAY AND THURSDAY—"Thunderclap," a racing drama; Lyman Howe's film novelty, "A Ride on a Runaway Train;" Snub Polard comedy; Allen world news.

FRIDAY, SATURDAY — Tom Moore, in "Beating the Game;" Mermaid comedy, featuring Lloyd (Ham) Hamilton, "The Simp;" Allen news; travelogue.

At the Majestic

TO-DAY — William Grew Players present "The Naughty Wife."

ALL NEXT WEEK. — William Grew players present "Seven Keys to Baldpate," mystic farce comedy.

At Loew's

TO-DAY—Viola Dana, in "Puppets of Fate;" a Sunshine comedy, "The Book Agent;" Loew's screen pictorial; vaudeville.

MONDAY, TUESDAY, WEDNESDAY—Dorothy Dalton, in "Behind Masks;" a Mack Sennett comedy, "Call a Cop;" Loew's British and Canadian news; vaudeville.

THURSDAY, FRIDAY, SATURDAY—Alice Lake, in "Uncharted Seas;" Charlie Chaplin comedy; Loew's screen pictorial; vaudeville.

At the Patricia

TO-DAY — Dustin Farnum in "The Primal Law." Century comedy, "Brownie's Little Venus." Scenic. Vaudeville.

MONDAY, TUESDAY, WEDNESDAY — Eileen Percy in "Big Town Ideas." Star comedy. Two-reel Western drama with Eileen Sedgwick. Vaudeville.

THURSDAY, FRIDAY, SATURDAY — Earle Williams in "The Silver Car." Century comedy, "High Life." Vaudeville.

TREAT FOR MUSIC LOVERS

Under its fitting title, "Some Girl," this musical comedy will be revealed at the Grand on Thursday, Friday and Saturday of next week. Of fairy-like construction, but modern in its happily drawn mixture of personalities, artfully novel in its pretty preservation of the romantic fairy theme, with a fine organization of musical comedy interpreters and a chorus that can both sing and dance, and is said to justify—as much as earthly maidens might — their selection for representing "sun goddesses," this diverting entertainment has struck loudly the keynote of popular favor and will doubtless afford local patrons of the play one of the most enjoyable evenings they have had in a long while.

Music lovers will be interested in the following selected from the list of popular tunes abounding in the score: "My Sunshine Lady," "In 1999," "The Songs I Sang When I Was Twenty-One," "When the Whistle Blue For Home Sweet Home," "I Miss You, Honey, 'Deed I Do," "Love Needs Opposition," "Mystic, Magic Man," "Mere Man," "Dixieland Is Calling You," Cupid's Sweets," "What's the Use of Lovin'," "A Night at the Riviera," and "Anything to Make a Picture Now-a-Days."

Among the principal artists are such well-known names as Gudrun Walberg, Marguerite Williams, Allan Carter, Tom Crowley, Lottie Proctor, and an exceptionally large beauty chorus.

MISS PEEGE TO SING.

Because of an unfortunate accident causing the death of Mr. Paul Bicksler, who was to have appeared in concert at the Masonic Temple under the auspices of the ladies' auxiliary of the Great War Veterans' Association, Miss Charlotte Peege, contralto, will take his place on the program. Miss Peege has a delightfully sympathetic voice. Her diction is true and her manner most pleasing. She has been soloist with the New York Symphony, St. Louis Symphony and with many other leading musical organizations.

Scene from "Thunderclap," a great race track drama, showing at the Allen on Monday, Tuesday, Wednesday and Thursday, of next week.

GREAT RACE TRACK DRAMA AT ALLEN

"Thunderclap," a Drama of "The Sport of Kings," a Photoplay That Makes the Blood Tingle. Showing at the Allen, Monday, Tuesday, Wednesday and Thursday.

The ancient Greeks had a fable about a giant named Antaeus. Whenever he touched earth he became more powerful, but when he lay on a couch or did not touch the soil in any way his strength became lessened. He was finally overcome by Hercules, who held the giant suspended in the air so long that his force absolutely gave out and he became a mere weakling. That is almost the case with "Thunderclap," the super photo-drama, which comes to the Allen the first four days of next week. It has lifted the audiences off the earth and held them suspended until their breath gave out. It is the most spectacular photoplay of the year, or, as it is billed, "the greatest race track drama ever staged." "Thunderclap" comes direct from an extended engagement on Broadway. New York newspapers say that two of the most spectacular scenes ever registered on the screen take place in "Thunderclap." One is the hair-raising passage of the hero down a temptuous rapids at Niagara on the top of a board, which rivals the water scene in "Way Down East," and the other is the never-to-be-forgotten race scene.

Lyman Howe's great film novelty, "A Ride on a Runaway Train," will be shown on the big double program, in conjunction with the greatest race track drama ever staged, "Thunderclap," at the Allen the first four days of next week.

Here's $5,000 to establish yourself in a hick town. I want every man, woman and child in that town calling you "Honest" Tom Smith. At the expiration of one year I will come on to you and show you how to make a killing. These are the terms Tom Moore, known as "Fancy Charlie," works under in his latest dramatic comedy, "Beating the Game," the feature photoplay at the Allen on Friday and Saturday next week. One year passes and Lawson arrives in Plumfield. Charlie, who, after living on the straight and narrow path for one year, decides to continue the honest life and offers to pay Lawson back his $5,000. A charming love story is interwoven into the plot that ranks Tom Moore's latest picture above any of his previous efforts. In addition to "Beating the Game" will be shown another of Lloyd (Ham) Hamilton's screaming comedies, "The Simp," Allen World News, Travelogue and a special musical program by Allen's Concert Orchestra.

MYSTERY PLAY AT MAJESTIC NEXT WEEK

"Seven Keys to Baldpate," Famous George M. Cohen Success to Be Presented by Grew Players.

Once more have the Wm. A. Grew Players scored a success in a big way in their decision to produce, all next week, that melodramatic, mystic farce comedy with which the famous George M. Cohen made such a wonderful success, "Seven Keys to Baldpate."

This wonderful story, so gripping, requires an unusually large cast to produce, but in their endeavors to give theater patrons of London and district the best productions possible the Majestic management have decided to spare no expenses whatever and are bringing to the city a number of extra players, some of whom delighted London audiences before.

Hundreds of thousands of people throughout Canada and United States have read the story of "Seven Keys to Baldpate," and a big percentage of those people have seen the play either when it was produced by the famous George Cohen or on the silver screen. The story has caused more talk, relatively speaking, than any other of its kind ever written, and one of the reasons for it is the ingenuity of the author in building around a summer resort hotel, unoccupied in the dead of winter, a wonderful detective and ghost story combined, that while very unusual, developed to a climax that was surprising to say the least.

There are also many characters in "Seven Keys to Baldpate," and each one requires such finished acting that it was found necessary in order to produce the play for Londoners to secure an added staff of players. Although this meant an extra large expenditure for salaries, railroad fares, etc., the Majestic management have gone ahead and made arrangements to produce the play in its entirety and promise their patrons that all who see it will be delighted and that those who do not see it, but hear about it from their friends after, will be considerably disappointed.

Increasing patronage at the Majestic every night is proving to the management that Londoners appreciate the work of the Grew Players and no efforts will be spared all through the season to produce the latest and best hits.

"Pay Day," because of the fact that it has added to the general get-together spirit of patrons of this theater and also because it produces considerable merriment, will be continued next week with the exception of Monday night, and on Monday night the practice of giving two seats for the price of one will be continued.

EILEEN PERCY QUEEN OF FLAP-JACK MAKERS

"Big Town Ideas" at Patricia on Monday—Special Vitagraph Feature on Thursday.

She certainly shook a lively flap-jack turner. And everybody around the junction love her and her flap-jacks; but she couldn't love them all, so she chose a sad-faced young man whom the sheriff brought in, in handcuffs, and who she felt sure was innocent. You may go through it all with Eileen Percy in "Big Town Ideas" at the Patricia Theater on Monday, Tuesday and Wednesday.

Earle Williams has always been interested in motor vehicles. When he was working upon a photoplay he could always be found tinkering with his motor car. In fact, so interested is he in automobiling that he equips his car with every new accessory. He feels that he is the goat for all accessory firms, as there is not a company in business that does not think of him when planning to put a new accessory on the market. Usually they find the star a ready buyer. He is willing to try anything once.

His experiments served him well, however, in making preparations for "The Silver Car," which will be given a run of three days at the Patricia Theater next Thursday, Friday and Saturday. In this production he is required to assume the role of an expert chauffeur.

For the purpose Vitagraph constructed a silver car of the most improved type. In the construction of the car Williams' knowledge of cars proved of great value. The result is a car which Mr. Williams believes is superior to any on the market to-day. It is high-powered and equipped with the last word in safety devices and accessories which make motoring not only a pleasure, but a luxury.

DAINTY GUDRUN WALBERG, dancing comedienne with the big musical comedy hit, "Some Girl," at the Grand, October 27, 28 and 29.

DARE DEVIL DRIVER FOR DOROTHY DALTON

Thrilling Scene Pictured In "Behind Masks," Which Comes to Loew's on Monday.

One scene of "Behind Masks," Dorothy Dalton's latest Paramount picture, coming to Loew's on Monday, demanded the skillful driving of a high-powered foreign car carrying Miss Dalton along a country road on the outskirts of New York. When it was time to "shoot" the scene, Director Frank Reicher was astounded to see the car come tearing down the road and go through the required action perfectly without rehearsal.

Relics of San Francisco's once notorious underworld—some possessing histories as romantic as the fictitious tale in which they now are being used—were obtained for use in Metro's special production of "Uncharted Seas," in which Alice Lake appears on Thursday, Friday and Saturday at the Loew Theater.

APPRECIATING INFLUENCE OF MOVIE PLAYS

Claimed Inestimably More To B Set On Credit Side Than In Other Column.

When our friends who hold up the hands in holy horror over the benef influences of the movies, begin to chec up the good and the bad points of th art—if they are conscientious—they w find that there is inestimably more be set on the credit side than in th other column.

Indirectly—suggestively—the motio pictures must be wielding considerabl influence on our standards of hom living.

It seems improbable that people all walks of life should be constant attending the movies and not be in fluenced by the beauty of the scen showing the furnishing of homes.

It seems to be one of the points pride in the motion pictures director catalogue that he should try to out other directors in the artistic arrang ment of his household scenes.

Of course, a great many of the overdo it.

There is a furniture man who spend a good deal of his time at the movi in order to get ideas for artistic displ of his goods.

When he sees a well arranged roo on the screen, he sets up a simil room in his store—and the result is increased business. He has discover that the standard of public appreci tion of good plenishings has improv tremendously within a few years.

Next Monday Tuesday Wednesday and Thursday

"THUNDERCLAP"

4 DAYS---"The Greatest Racing Drama Ever Screened"

WHAT YOU'LL SEE IN "THUNDERCLAP"

The struggle for life in the Niagara Rapids, outrivalling the water scene in "Way Down East."

The greatest horse race ever staged on which depends the happiness of three.

The rescue of the hero down the rushing rapids to the brink of the falls.

The Picture His Royal Highness the Prince of Wales "thoroughly enjoyed."

BIG SCHOOL CHILDREN'S MATINEE AT 4.30 DAILY.

APPEARING IN PERSON—Monday Evening

Daniel McEwan

Canada's greatest horseman, famous driver of "The Eel." All followers of the turf be sure to be here.

EXTRA ADDED ATTRACTIONS

Lyman Howe's Great Film Novelty

"A Ride on a Runaway Train"

A thousand thrills—a sensation you'll never forget—DON'T MISS IT.

"SNUB" POLLARD COMEDY | NOVELTIES. | ALLEN'S CONCERT ORCHESTRA.

Allen ALLEN SATISFACTION IN EXCELLENCE

PRICES:

MATINEES——All Seats 10c

EVG'S——Children 10c, Adults 30c

FRIDAY AND SATURDAY

TOM MOORE

In "BEATING THE GAME."

CONTINUOUS PERFORMANCE, 1 TO 11.

PATRICIA

TO-DAY

DUSTIN FARNUM

In "The Primal Law."

VAUDEVILLE

Adams and Taylor—Juggling Act.

Monday, Tuesday and Wednesday

EILEEN PERCY,

A Small Town Girl With "Big Town Ideas."

STAR COMEDY

TWO-REEL WESTERN DRAMA

VAUDEVILLE

Next Thursday, Friday, Saturday

EARL WILLIAMS

IN "THE SILVER CAR."

A Drama of Sizzling Speed.

CENTURY COMEDY — SCENIC

VAUDEVILLE

MAJESTIC

PHONE 1706

ALL NEXT WEEK

MATINEE WEDNESDAY AND SATURDAY.

WM. A. GREW PLAYERS PRESENT:

"SEVEN KEYS TO BALDPATE"

Big Geo. M. Cohen Success, "The Mystic Story of the Age." You've Read It, No Doubt. Now See It Played.

AUGMENTED CAST OF HIGH-CLASS PLAYERS.

Extra Pay Day Every Night But Monday.

SPECIAL MONDAY NIGHT

TWO SEATS FOR THE PRICE OF ONE

TO-DAY 2.15 | GRAND | TO-NIGHT 8.15

LAST CHANCE TO-DAY

TO ENJOY THE SUPERB ART OF

Miss Marie Lohr

the Finest English Actress for a Decade, in Her Wonderful Presentation of the Brilliant Comedy—

"THE MARIONETTES"

BY PURIE WOLF

Evening, 8.15; Matinee, 2.15.

PRICES—Evening, 50c to $2.50; Matinee, 50c to $1.50.

3 Days Beginning Monday Wed. Mat.

Prior to Return to Royal Alexandra, Toronto, by Request.

TRANSCONTINENTAL TOUR OF

"AMERICA'S FOREMOST SHAKESPEAREAN ACTOR"

N.Y. HERALD, SUN, TELEGRAM, GLOBE, et al

WALTER HAMPDEN

"HAMLET" MONDAY NIGHT

"TAMING of the SHREW" TUESDAY NIGHT

"ROMEO AND JULIET" WEDNESDAY MATINEE

"MERCHANT OF VENICE" WEDNESDAY NIGHT

Seats Now Ev'g: 25c, 50c, 75c, $1, $1.50, $2. Mat.: 25c, 50c, 75c, $1 and $1.50. NO HIGHER

Next Thur., Fri., Sat.

SOME GIRL

LeComte & Flesher PRESENT THE NEW MUSICAL COMEDY

DAZZLING IN ALL ITS GORGEOUS SPLENDOR

EXCELLENT CAST AND CHORUS

FEATURES!

QUAINT FISHERMEN FROM THE COAST OF BRITTANY!

JAZZ CARNIVAL AT THE RIVIERA!

MONTE CARLO LIGHTS MUSIC!

SPANISH NOVELTY DANCE FROM MADRID!

WINTER GARDEN IN ALL ITS GLITTERING WHIRL

SEATS MONDAY PHONE 188

Evening, 25c to $1.50 (Boxes $2)

Sat. Mat., 25c to 75c (Boxes $1)

Coming — Three Days Oct. 31, Nov. 1 and 2

The Greatest Soldier Show of them all.

THE DUMBELLS

Continuous Performance From 1 to 11.

LOEWS

Change of Program Mon. & Thurs.

BIG SHOW—LITTLE PRICES—MAT., 15c. EVENING, 35c.

MONDAY NEXT

DOROTHY DALTON

"BEHIND MASKS"

Exciting Situations, Thrilling Moments, Heart-Breaking Throbs A-plenty in This Big Picture Drama.

LOEW'S BIG ORCHESTRA.

Sennett Comedy—Pictorial.

VAUDEVILLE

CASSON BROS.; WATERS, HOPKINGS & CHURCHILL; THE GYPSY TRIO.

THURSDAY NEXT

ALICE LAKE

"UNCHARTED SEAS"

A Woman's Test of Manhood; the Silent Threat of Hidden Danger.

CHAS. CHAPLIN COMEDY.

PICTORIAL.

VAUDEVILLE

O'NEIL SISTERS; DELL & RAY; LESTER BERNARD & CO.

COURAGEOUS ADVERTISING did in seven months what it takes seven timid men seven years to accomplish. Our aid will stimulate your courage.

T. H. YULL, Managing Director. Federal Advertising Agency LIMITED 306-308 Dominion Savings Bldg., London, Canada.

THOSE WHO ENJOY TASTY, WHOLESOME FOOD ENJOY
NEAL'S GOOD WHITE BREAD
"THE BEST LOAVES ARE WRAPPED"
PHONES 2173 - 1313.

THE HYDRO SHOP
IF IT'S ELECTRICAL, WE HAVE IT. - PHONE 7000.

C. N. COOPER
AUCTIONEER and VALUATOR
House Phone 616 Phone 1332
374-378 DUNDAS STREET

JOHN PUTHERBOUGH
CONTRACTOR
REINFORCED CONCRETE WORK
1086 Wellington St. Phone 6155

D. S. PERRIN & CO., LIMITED
MANUFACTURERS OF
BISCUITS AND CONFECTIONERY

Rapid Electrotype Co., Limited
211½ King Street. Phone 3700

ALL MAKES
PHONOGRAPHS REPAIRED.
69 Dundas Street Phone 6022-W
WORMALD

O'Brien College
361 RICHMOND ST., LONDON.
Arithmetic, bookkeeping, shorthand, typewriting, civil service subjects, etc., in day and night classes.

BICYCLE & MOTOR SALES CO.
RED BIRD BICYCLES
ACCESSORIES
GEO. A. WENIGE
425-427 Wellington St. Phone 3182

and Mack Batteries.
FOREST CITY BATTERY SERVICE STATION
Repairs on all makes of Batteries.
26 CARLING ST. PHONE 500.
Guarantee Batteries 18 Months and 2 Years.

We Are Delivering NUKOL
Order your Winter Supply Now and Avoid Delays.
PORT STANLEY NUKOL CO., LIMITED. - PHONE 1324.

Pure Ice
Manufactured from artesian well water. Special quotations by the carload.
THE LONDON COLD STORAGE AND WAREHOUSING CO., LIMITED.
Public storage for eggs, butter, cheese, fruit, meat and vegetables.
BATHURST STREET - LONDON - PHONE 401.

1 Superior Garage, 10x16
1 Perfect Garage, 10x16
1 Perfect Garage, 12x18
For Immediate Sale.
BRICK MFG. & SUPPLY CO., LIMITED,
609 William Street. Tel. 1244.

Come and see what we do to old tires. Pay us one visit and you'll learn how to halve your tire costs. See us turn old fabrics into new ones; and ask our prices, says the Little Vulcanizer. "Meet the Little Vulcanizer."—LONDON BATTERY & TIRE REPAIR—York and Talbot Streets. Phone 6151.

BEXTON & CARSON
Specialize in Expert, Skilled Machine Work and
AUTO REPAIRS
A fully-equipped machine shop in connection with our auto repair shop.
Dundas St., at Ridout, in rear of Robinson Hall. Phone 3079.

ELECTRIC MOTOR REPAIRS.
STEWART & MORKIN
FULLARTON STREET - - - LONDON, ONTARIO.
A. C. and D. C. Electric Motor or Dynamo repairs and rewinding is our exclusive specialty.
BOSCH OFFICIAL SERVICE STATION.

A. WILKES
London Tire Repair
GIANT PNEUMATICS AND CORDS
Our Specialty.
354 WELLINGTON STREET

John M. Moore & Co.
ARCHITECTS
PHONE 685. 489 RICHMOND ST.

Wm. Stevely & Sons
Sheet metal workers; furnace repairs; repairs for Garland Stoves and Ranges.
197 King Street Phone 452

OUR WAGONS PASS YOUR DOOR. DO WE SUPPLY YOU? IF NOT GIVE US A TRIAL.
London Pure Milk Company, Limited
511 DUNDAS ST. PHONE 4338.

CARTER & SON
Tent and Awning Manufacturers
TENTS FOR RENT
351 GLEBE ST. PHONE 6197

HARRY AKED
690 KING STREET.
Plumbing and Heating.
PHONE 2344-W

CLARKS LONDON FOR MACHINERY

Carmichael COAL
657 Richmond St. Phone 363

RUGGLES TRUCKS
Made In Canada
IF YOU NEED A TRUCK
REMEMBER:
"There's a Ruggles for Every Purpose."
RUGGLES MOTOR TRUCK COMPANY, LIMITED.
"Canada's Largest Exclusive Truck Builders."
LONDON - - - CANADA.

LONDON BUSINESS INTERESTS

EXPORT CREDITS BILL FOR HOUSE

J. Austen Chamberlain Announces Important Issues

UNEMPLOYMENT RELIEF

Additional Levy to Provide Funds Proposed

LONDON, Oct. 21.—(Canadian Press Cable.)—Four bills which J. Austen Chamberlain, the Government leader in the House of Commons, announces will be introduced by the Government, will be concerned, first, with export credits and means for dealing with collapsed exchanges; second, with the equalization of rates and the problems arising out of the recent incidents surrounding the imprisonment of the councilors of the Borough of Poplar; third, with a new levy of two pence on employers and workmen to provide additional funds for unemployment insurance benefits, and, fourth, with relief of the unemployment situation in Scotland.

In the House of Lords Earl Curzon, the secretary for foreign affairs, in making a statement similar to that of the prime minister with regard to the representation of Great Britain at the Washington conference, added:

"I am sure your lordships will join in an informal tribute to Mr. Balfour for being willing, in addition to the many public labors that, in view of his prestige at home and the almost unexampled influence which he acquired in the United States on his visit during the war, no more fitting exponent of the British view could be found.

RUSSIA TRYING TO BOOST TRADE

Committee Named In Petrograd For Centralized Action.

PRODUCTION IS POOR

Country Unable To Provide For Its Own Needs.

PETROGRAD, Oct. 10. — A report issued by the extended council for national economy and dealing with the work of the commissariat for foreign trade states that it has been decided to erect a central bureau in Petrograd in order to centralize the work which is being done by the special sections of the said commissariat. The work of this central bureau should comprise 12 governments in Central and Northern Russia as well as the Port of Archangel. At the same time sections of the commissariat for foreign trade should be erected at all the Government's executive committees for the purpose of procuring goods for export.

A large portion of the goods likely to arrive in the near future are intended for Siberia, whither, in addition to agricultural machines, tractors, files and shovels, also boilers, electrical articles will have to be sent. In return for such goods the commissariat has managed to procure 100,000 poods of asbestos, ready for shipment via Archangel.

The Pravada confesses to the altogether unsatisfactory results of Russia's intended purchases abroad, and that Russia's fund of gold is rapidly decreasing, while the production of fresh gold is utterly inadequate. Other official publications are apparently equally candid. The textile industry is suffering from a shortage of machinery, coals, skilled labor and fuel. The present production of cotton, flax, hemp and wool is respectively about one-eighteenth, one-eighth, one-fifth and one-half of the pre-war production. Russia is consequently only able to produce a fraction of her own requirements of textile goods. In the face of the famine, which, like an angry sea, is rolling over Russia on account of the utter failure of the harvest in even some of the most fertile and prosperous districts, it almost sounds preposterous to talk about export of grain from Russia.

The production of iron has receded to a minimum of about two per cent. of the pre-war output, and the stocks of metals have dwindled down to 9,000,000 poods, against 44,000,000 poods in 1918. The production of coal and petroleum has come to an almost complete standstill. Without stating what has become of the others, there are now only 13.7 per cent. of the normal number of plows, 4.9 per cent. of harvesting machines and 1.5 per cent. of threshers available.

Russia's immense wealth of timber is of very small avail at present, because the Soviet authorities are incapable of supplying the men with the requisite food and in consequence they simply flee from the forests. This is officially stated to be the case in the districts of Perm, Ufa, Vjatka and others. That transport in many places is coming to an almost complete standstill is of less importance, considering that there is hardly anything to transport.

SCOTLAND SHOULD BE GOOD FIELD FOR CANADIAN FLOUR, SAYS TRADE COMMISSIONER

Valuable Information As To Demand, Methods of Selling and Local Conditions — Some Criticism Voiced of Canadian Flour.

(By Trade Commissioner Gordon B. Johnson).

GLASGOW, Sept. 27, 1921.—The manufacture and marketing of wheat flour are such highly technical subjects that it would be presumptuous for anyone without actual experience of this business to write a survey of the market or to offer advice on his own authority to the experts in Canada who are engaged in the manufacture or export of one of the Dominion's principal products. It should be clearly understood, therefore, that the following report, including any criticisms or advice respecting Canadian export practice which may appear, is based on information supplied by flour importers of the highest standing, undoubted knowledge, and with a world outlook, and should be regarded therefore in the light of useful information, or at least as revealing the mind of the importer, to those in Canada concerned in the prosperity of this industry and in the extension of flour exports to this country.

The report deals almost entirely with Scotland. The returns of flour imported into the United Kingdom for the past few years would be of very little value, because during most of this period flour was under the control of the royal commission on wheat supplies, as was also wheat, but generally the consumption of imported flour in Scotland is 200,000 tons per annum, or equal roughly to 2,000,000 sacks of 280 pounds each. This includes flour of all classes. During the war it included Canadian, American, Australian and Chinese. The total consumption of flour in and passing through Glasgow is 30,000 sacks of 280 pound per week. There are in Glasgow five or six millers, including the Scottish Co-operative Wholesale Society, and these, of course, exercise a very important influence on supplies. They have a capacity of *25,000 |280 per week (*subject to correction). In Edinburgh, Leith, Montrose and Dundee there are about five or six millers with a capacity of 19,000 |280 per week, making the milling capacity of Scotland about *44,000 |280 per week.

Just at present the home millers have an advantage over the importers because they are experiencing this year a heavy demand for bran from the continent at quite £3 over the normal price—that is, £11 against a normal £8. For every extra pound that they get in bran they can reduce the price of flour one shilling a sack, so that they have three shillings for that purpose to-day. This demand for bran seems likely to continue for a long time.

THE SCOTTISH DEMAND.

Respecting Canadian flour, the demand in Glasgow to-day is mainly for straight-run Manitoban; there is a small and steady demand for high-grade Manitoban patents, and there is considerable business in Ontario 90 per cent. flour. The lower grades are not much wanted, as the quality of bread is high. Competition is only on quality. The Scottish bakers use far more imported flour than the English bakers, owing to the system of baking in Scotland—that is, the use of a quarter and half sponge. The English bakers adopt the short process for which they find the home-milled flour more suitable. The Scottish baker likes to do his own blending and to buy flour of individual character on which he can rely.

QUALITIES ON THE MARKET.

The quality of flour put on the Scottish market by domestic millers runs from the very highest short patents to a straight-run flour, and some of these have a high reputation and command top prices. They have had a distinct advantage this year in getting both Kansas wheat and Manitoban wheat for earlier delivery than the importers could get the flour, with the result that they can offer at a low price for specific delivery. Their flour is not so dry as imported flour and therefore absorbs less water and produces less bread. On the whole it is the opinion that there is practically very little advantage to the home miller over Canadian exporters except as already noted, and the exporters of other countries have no advantage in this market over Canadian exporters. One of the great advantages which Canada has attained is the reputation for quality of her Manitoban flour. All during the war period importers got better value from Canada than from the United States, with the result that the bakers have got very keen on Manitoban flour, and to a certain extent it has displaced Minnesota. The reputation of Manitoban wheat was not made by the shippers of Manitoban wheat, but was made by the millers who used No. 1 Northern Manitoba. It was the reputation of this flour which attracted the attention of the British millers to the quality of the wheat and incidentally led to its being bought.

CRITICISM OF CANADIAN FLOUR.

One criticism of Canadian flour that is heard here is based on the supposition that some of the millers, more particularly in Ontario, are careless in quality respecting their winter wheats. It is stated that some of them ship carelessly—that is to say, ship "a clean up" of the mill, which includes poor stuff as well as good. Again, some dealers do a fair export business in flour bought from different millers in Ontario and sold abroad under one brand. But this flour does not command a good price for the reason that it is irregular in quality. This lowers the reputation of Ontario winter wheat flour, which, coming from a good careful miller, cannot, in the opinion of the trade here, be excelled for certain purposes.

METHODS OF SELLING CANADIAN FLOUR.

There are two methods of selling Canadian flour in this market. There is what may be called the temporary method, and what may be called the permanent method. The temporary method is favored by those millers who use this market as an outlet for surplus stocks at prices below the market. Those millers are in communication with a number of firms here, who at the same time are in correspondence with a number of mills in Canada. Some of this business is done under mill brands, and a good deal of it under the buyers' private brands, which they have on record in as many mills as care to correspond with them. If any of those mills wish to dispose of surplus stocks, they may cable low prices to half a dozen people, but those half dozen people at the same time may have similar cables from other millers who are in the same position. The cheapest seller gets the business for the time being and the trade is temporarily demoralized. But there is no permanency in this sort of business because none of those importers can afford to take a risk, fearing that one or other of their competitors have got in a little cheaper than they have; so the moment the market turns this business comes to an end. What may be called the permanent method, which is favored by the strongest and best established mills, is to confine their business to recognized and permanent agents, who sell under the mills' registered brands, and who, in exchange for this privilege, agree not to sell competing flours. These mills have a reputation which is well established, and command on the whole a steady all-the-year-round trade.

Good Music

(Continued from Page Fifteen)

monies are often heard. Let music be a part of the day's routine as eating or reading or working."—Oliver Wendell Holmes.

"Music of all the liberal arts has the greatest influence over the passions, and is that to which legislators should give the greatest encouragement."—Napoleon Bonaparte.

"There is a 'reach' to music which the other arts have not; it seems to 'get' to you in an exhausted mood and quiets and refreshes where a book or a picture is not so sure." — Charles M. Schwab.

"A man should hear a little music every day. . . ."—Goethe.

"We cannot imagine a complete education of man without music." — Jean Paul Richter.

"I am the friend of every effort to give music its rightful place in our national life," and "I am in favor of placing the Government squarely behind the nation-wide effort to bring music into its own and to establish a definite and permanent place for it in our national activities."—President Harding.

"Music . . . is the best mind-trainer on the list."—Dr. Charles W. Eliot Harvard University.

"Every well-trained youth and girl ought to be taught the elements of music early and accurately."—Ruskin.

"I am a devoted over of music. I give organs to churches, or help churches to get organs, because I am willing to be responsible for everything the organs say, although I could not be responsible for all that is said from the pulpit."—Andrew Carnegie.

REFUSE MEMBERSHIP TO PROPOSED NEW PAPER

Canadian Press, Ltd., Turns Down Franchise Request From Windsor.

MONTREAL, Oct. 21.—At a meeting held here yesterday of the directors of Canadian Press, Limited, memberships were given to The St. John (N. B.) Standard and The New Westminster (British Columbia) British Columbian.

An application for a membership for a second newspaper proposed to be established in Windsor, Ont., was refused.

A considerable amount of routine business was transacted, including the endorsation of the recommendations of the management for covering the present political campaign.

E. J. Archibald was elected a director, to succeed C. F. Crandall, who has left Montreal to become managing editor of The Vancouver World.

EMPIRE MARKETS IN BETTER SHAPE

Australia Improving; New Zealand Also Grows.

TRADE WITH BRAZIL

Much Goes Via New York and Figures Are Difficult To Obtain.

D. H. Ross, Canadian trade commissioner in Melbourne, reports that the present period of transition from winter to spring is proceeding under favorable circumstances and reports from the country continue of a hopeful charcter in regard to the prospects for the coming season's production of the leading primary staples—wool, wheat and dairy products. Traders are receiving a fair volume of orders from the country, which reflects improved purchasing power after substantial realization from the sale of much of last season's production. The wool trade is showing a marked revival, both in London and Australian sales, and cabled advices indicate the prospects of a firmer market, which has put renewed vigor into commercial activities throughout the Commonwealth. While the stocks of dry goods held throughout the Commonwealth are stated to be much in excess of immediate requirements, there is, inversely, already some shortages in lines of general hardware, and this position will probably become accentuated before the end of the year.

IMPROVED FINANCIAL CONDITION IN NEW ZEALAND.

W. A. Bice, trade commissioner, Auckland, reports that New Zealand had a favorable trade balance for July of over £3,000,000 sterling. The prospects of dairy produce are good, but the outlook for meats is only fair, as the high freight rates have a deterrent effect.

E. L. McColl, trade commissioner in Rio de Janeiro, reports that the imports into Brazil for the six months ending June, 1921, decreased, roughly, 25 per cent., and the export 45 per cent., as compared with the corresponding period last year. Imports of merchandise by countries show that the United States exports to Brazil almost double the quantity of that of its next competitor, the United Kingdom. For the year 1920 Germany's exports to Brazil were roughly 10 per cent. of the United States', while for the first six months of 1921 they were just under 25 per cent. German and Belgian exportations to Brazil have risen tremendously, notwithstanding depressed financial conditions in Brazil. Freight rates from Hamburg to Rio de Janeiro at the present moment run about 15 shillings per ton. Cement has been brought to northern ports at as low a freight rate as 10 shillings a ton.

CANADA'S EXPORTS TO BRAZIL.

E. L. McColl, trade commissioner in Rio de Janeiro, reports that a large proportion of Canadian shipments to Brazil are made via New York and through New York agents and are credited as coming from the United States. The Canadian figures would no doubt be double those given were all the Canadian exports to Brazil ascertainable. Now that Canada has a regular line of freight ships direct to Brazil this trade via New York should become diverted and the whole considerably increased. During the last year Canada exported to Brazil 70 different products, some of which were the following: Confectionery, cotton goods, cutlery, copper wire and cable, cement, calcium carbide, chemicals, drugs, dyes, electrical goods, fish, fancy goods, glassware, instruments (scientific), jewelry, locomotives, lamps, lanterns, malt, paper, pulp, machines (washing, adding, sewing, weighing), pipe, rubber products, rails, rods, tires, pneumatic, tools, garden, tubes, iron, toys, wire, whisky.

BANKS ARE PROTECTING SELVES AGAINST LOSS

Burglary and Hold-up Insurance Taken Out.

TORONTO, Oct. 21.—An additional supply of revolvers and more burglary and hold-up insurance appear to be the only steps so far taken by banks, bond companies and others against visits from gunmen and robbers, such as recent robberies in Toronto and Western Ontario.

A big guarantee company has received an application for $100,000 burglary and hold-up insurance from a large firm of bond dealers here. An express firm recently took $100,000 in burglary and hold-up insurance.

An official of one of the larger banks said to-day that the bank had issued more revolvers in all branches. Inquiries were also being made as to what the bank really has to guard against in dealing with hold-up men and also considering the remodeling of the "layout" of some of the buildings. Steel grilling is being considered to fence the banking section off entirely from the concourse open to the public in an effort to prevent hold-up men from climbing over counters.

Steps Saved---Money Saved
Workshop walls lined with Dennisteel Shelving save many a step for workmen; do away with the need for storerooms; provide a better system; are fireproof.
DENNISTEEL SHELVING.
THE DENNIS WIRE AND IRON WORKS CO. LIMITED, LONDON, CANADA.

LAST LONGER, BECAUSE THEY ARE MADE PERFECTLY.
THE Astoria SHOE "AT GOOD SHOPS"
SCOTT-CHAMBERLAIN, LIMITED. - - LONDON, CANADA.

CHARLES DYSON
Sheet Metal Worker, Roofing, Eavestroughing, etc.
Agent for the Hecla Pipe and Pipeless Furnaces.
Office, 784 Dundas St. Phone 2358

THE CORSTON CO.,
Sheet Metal Works,
74 FULLARTON STREET.
Cornice work, skylights, metallic ceiling, etc. Jobbing promptly attended to.
PHONE 378-J

Electric Motor Repair Co.
D. C. and A. C. Winding and Repairs. 349 Talbot St.
Tel. 7174; Nights, 5125 and 3806.

Westervelt School
A Business College of Strength and Character.
W. F. MARSHALL, PRINCIPAL.

MOTOR MOVING VANS
H. F. DAY.
FIREPROOF STORAGE AT REASONABLE RATES.
480 Maitland St. Phone 2887.

OXY-ACETYLINE WELDING BRAZING, CUTTING
Carbon removed from cylinders while you wait.
WILLIAMS WELDING WORKS.
68 King Street (lane). Drive in off King or Dundas streets.

PHONE 2859. 483 RICHMOND ST.
Marley-Hexter
Taxi :: Day and Night Service

A. & E. NOBBS
CUT STONE CONTRACTORS.
Use Stone For Your Buildings
C. P. R. and William St. Phone 1441

Phone 5619-W. Yard 205 Horton St.
THE MERCANTILE SALVAGE COMPANY
Dealers in new and used lumber at greatly reduced prices.

F. Sambell & Co.
Storage for 200 Bicycles.
PHONE 3976-W
AND WE WILL CALL.
757 DUNDAS, OPP. ENGLISH.

WHEN OTHERS FAIL TRY TERRY
FOR EXPERT REPAIRS ON ALL CARS
150 Fullarton St. Phone 534-4917

591½ RICHMOND ST.
CLEMENTS BROS.
MOTOR CYCLE MECHANICS.
We Overhaul Your Motor Cycle From the Front Wheel to the Back. Get Our Price.

LONDON OPTICAL Co
Phone 6138
Dominion Sav's Blg. Rich. St.

Frank McLachlin
Overland and Studebaker Motor Cars.
86-90 King Street

ASK YOUR GROCER FOR
London Vinegar
We can supply SWEET CIDER in any quantities (pure apple juice).
Phone 631-W. 96 King Street

H. Hayman
Contractor
REINFORCED CONCRETE WORK
848 Dufferin Ave. Phone 1117

Silverwood's LIMITED ICE CREAM

Auditing — Systems — Statements
Accuracy — Service — Satisfaction
OSCAR HUDSON & COMPANY,
Chartered Accountants.
213 Dominion Savings Building.
Phones 1537-J., 6346, 4987.

TONSORIAL PARLOR.
Hair cut 35c, bath 25c, shave 15c.
Children's work solicited.
4 chairs—skilled workmen.
BELVEDERE HOTEL BARBER SHOP.
Jas. Lambourne, Prop.

F. B. SMITH & CO.
"PURE AIR," "HOWARD" AND "FRUGAL" FURNACES; TROUGHING; REPAIRS.
Sheet Metal Work of All Kinds.
172 MAPLE STREET (New Address)
Formerly 92 Fullarton St. Phone 4208

C. J. LEACH
Wholesale Confectioner and Caterer
Party and Wedding Supplies.
Phone 1035-W. 529 Colborne Street

Fire Insurance
B. N. CAMPBELL
313 Dominion Savings Building
PHONE 1611

Phone 7934; Nights 5696, 60 Dundas.
WRIGHT TEALE CO.
Plumbing and Heating
Jobbing a Specialty.

J. A. BARNARD
YALE and MASSEY BICYCLES
HARLEY-DAVIS Motor Cycles.
Cash or Easy Terms.
GENERAL REPAIRERS
338-340 Talbot St. Phone 927-J

Forest City Tire Repair
EXPERT VULCANIZERS.
The repair that doubles the life of your tires. All makes of tires in stock.
435 CLARENCE STREET.
PHONE 5392-J. RESIDENCE 3121.

If splints were placed on broken promises, our lumber supply would soon be exhausted.
WE TRY TO KEEP OUR PROMISES
"The Man With the White Hat"
J. W. McLAUGHLIN
THE FORD MAN. - OPPOSITE CITY HALL.

OLYMPIA CANDY WORKS
MANDAS BROS.
Headquarters for Chocolates, Bon-Bons, Fine Grade Confections.
Manufacturing Wholesale and Retail Ice Cream.
After the show try a box of our Fine Homemade Candy. Have a Soda or Ice Cream—finest parlors in the city.
186 Dundas Street. Telephone 473.

PHONE 2160
Have our wagon stop and just try a loaf of
REAL BREAD
BRIGHTON'S O. K.

VULCANIZING
OUR SPECIALTY
MOUNTAIN & EDEN
Tire Service, Tires, Accessories, etc.
775 Dundas Street. Phone 6778-J

SUNOCO MOTOR OIL
ELIMINATES CARBON TROUBLES.
REID CO., LUBRICATION,
214 Dominion Savings Bldg.
Phone 846

EVERY CANADIAN
BOOST FOR A BUSY WINTER
Mr. W. R. Stansell says:
The coming winter is going to be a real busy season for London Motors in producing the London Six Cars.
LONDON MOTORS LIMITED, LONDON, CANADA

UNIVERSAL BATTERY CO.
"EXIDE SERVICE"
TALBOT AT QUEEN'S AVE.
PHONE 4703
Specialize in Battery Work.

FOR THAT "BETTER SERVICE" GO TO THE
Car Owners Garage, Co., Ltd.
89-91 YORK STREET.
More miles per dollar on everything. The best equipped storage plant in London.

THE OLD RELIABLE AMERICAN DRY CLEANING AND DYE WORKS
R. HOLMES PROPRIETOR
LONDON Stratford. Brantford.

Fall Weather Specialties
For the cool evenings and mornings, no matter how excellent the primary heating system of your house or office may be, a supplementary Heater always finds a useful place.
Our stocks are very large and complete.
Hotpoint Hedlite Heaters, National Heatray Heaters, Hubbelite Combination Heaters,
All wired, suitable for either direct or alternating electric currents.
Hotblast, Puritan, Florence Coal Oil Heaters
in many different styles and sizes.
DISTRIBUTORS
THE HOBBS HARDWARE CO., LIMITED.
LONDON, ONTARIO.

Gilbert K. Chesterton, according to reports, is going to write another series of Father Brown stories.

As a result of large gifts from its friends, McGill University library now has one of the most complete collections of books on zoology and particularly ornithology in the British Empire. There is said to be no better collection of books on ornithology even in England with the single exception of the British Museum.

A former Londoner, Mr. Henry S. Saunders, of Toronto, has the largest collection of books by and about Walt Whitman in Canada. Mr. Saunders prepared the bibliography of Walt Whitman which appears in the Cambridge History of American Literature.

JOIN THE CHRISTMAS CLUBS

BUY THAT BOY A "RED BIRD" FOR CHRISTMAS

Make him supremely happy on Christmas morning with the gift of his life—A RED BIRD BICYCLE.

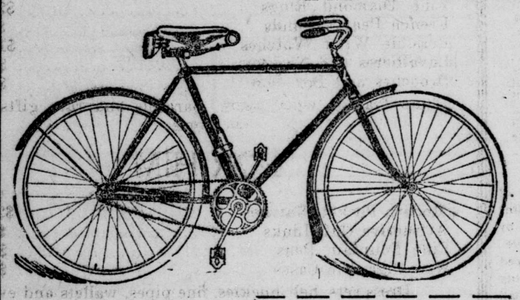

RED BIRD BICYCLES
$45
$52.50
$60

Sold on mighty easy terms.

Clip This Coupon, It's Worth A Dollar

JOIN THE RED BIRD BICYCLE CHRISTMAS CLUB

This coupon entitles the holder to a membership in the club and, if properly filled out and returned to us, is good for ONE DOLLAR as a first deposit only on a RED BIRD BICYCLE.

Name in full.....
Address .....
School attending (if any).....
Place employed (if any) .....
Age net birthday .... Month ..... Date ....

Come in to-day and join the RED BIRD BICYCLE CLUB.

Bicycle & Motor Sales Co.
425 WELLINGTON STREET :: PHONE 3182

Make Your Christmas Present Selections Now

It's a wise person who follows the injunction to "Do your Christmas shopping early," and it's a still wiser person who carefully peruses the advertisements on this page before making any choice of gifts. These enterprising dealers now have a complete stock of goods from which to choose, and, furthermore, they have the time and patience to help a shopper choose his presents.

Less than 50 days now remain in which to make the necessary purchases and within a month's time great inroads will have been made into the stocks of the merchants so that the last-minute buyers will have to choose from what is left. All the stores whose notices appear here have agreed to accept a small deposit on any commodity in exchange for which they will lay it aside until the present is actually wanted. This assists the firms as well as the shoppers, because last-minute rushes have disadvantages for both.

If citizens would only recall the unpleasant memory of last year or the year before when they postponed their buying until the eleventh hour, they will realize the wisdom which prompted the slogan, "Shop early." This pertains especially to gifts which are popular among a large section of the people and are grabbed up within the first few weeks preceding Christmas. Many people might also recall a gift which they themselves have instantly classed as a "last-minute" purchase.

What could be more acceptable to man or woman than a gift from John A. Nash's jewelery store. Suggestions are contained in the many beautiful articles in his window and in the hundreds which are artistically arranged on the interior showcases. A gift from this store is one that will last forever and be a constant reminder of the donor.

To George Wenige a Christmas Club is nothing new; in fact, this enterprising bicycle dealer is credited with having originated and proved the success of the scheme. Red Bird machines in hundreds of homes testify to the manner in which the Londoners took hold of this suggestion.

A present that no husband can afford to overlook is a White Cap Electric Washer. Monday will be robbed of its constant horror for many housewives if hubbies see their duty and buy it before Christmas.

A closed car is perhaps the most appreciated purchase that a person could make at this time of the year. Beemer & Co. have a range of Cadillacs and Reos that assure the maximum of convenience in the winter months, and arrangements may be made to have the machine delivered to any house in the city on Christmas eve.

A photograph of yourself must not be overlooked as a gift, because it is readily mailed and sent on long or short journeys. The only thing is that care must be exercised to have Gleason make the likeness and to have it done now, so as to have the photographs ready for Christmas.

The Artistic Ladies' Wear has a valuable array of merchandise that will have great appeal with the ladies of the city and district. Furs and other finery are offered in great profusion from which madame can make her choice.

"Gifts That Last"

There is no gift more joyously received, more treasured for its beauty than Jewelry.

Choosing your gift now, while our stocks are complete, makes your gift-buying more pleasant and satisfactory. Last-minute purchasers invariably reap disappointment.

A small deposit now—the balance in periodical payments insures prompt delivery of your gift for Christmas Eve. Make your purchases to-day and join our legion of club purchasers, who find it most profitable to do their Christmas shopping early.

"My Jeweler" carries a thousand and one articles which will satisfy your every demand for an appreciative Christmas gift.

Over 200 gift suggestions under $5.00.

COME IN TO-DAY!
CHOOSE YOUR GIFTS!

JOHN A. NASH
"MY JEWELER"
182 DUNDAS ST.
"Where You Will Eventually Buy."

A Gift of Appreciation ----Your Photograph

Send your friends a gift of lasting remembrance. A Portrait is a most appreciatable gift and when executed by Gleason, assures you of quality work and satisfaction.

Arrange for your sitting this month—we are allowing 15 per cent. discount on all work.

GLEASON
---The Photographer
London Loan Building :: Phone 2568

NOW TAKING ORDERS FOR CHRISTMAS DELIVERY

Chesterfields, Easy Chairs, Couches, Bedroom Boxes, Cushions, Hassocks.
ALSO RE-COVERING FURNITURE.
We make all these in our own workshop, which insures you the real article. Place your order early.

QUICK THE UPHOLSTERER. Phone 3887-J. 523 Richmond. QUICK

The Darragh Studio
(FORMERLY EDY BROS.
214 Dundas St.
PHONE 444.

Arrange for your sittings now and avoid disappointment.

If your gift is to be a photo-pragh have it made "the Darragh" way and enjoy artistic and quality work with complete Satisfaction.

The Only Gift Your Friends Cannot Buy

REO

5-PASSENGER SEDAN

Make up your mind to-day that this is the gift you will give to your wife this Christmas. Come in to-day and talk it over. Nothing will please her more than this beautiful Sedan — the best the auto world offers.

Make arrangements now to have this car delivered to your door on Christmas Eve.

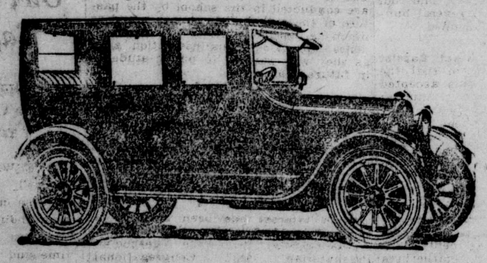

Beemer & Co., Ltd.
Distributors for Cadillac, Reo and Reo Speed Wagons.
127 - 133 QUEEN'S AVENUE, LONDON

White Cap Electric Washer

Few gifts make wife, sister or mother so happy as a White Cap Electric Washer. Few are so genuinely useful, day in, day out, the year around.

The White Cap is easier to operate than any other washer, washes faster and better and lasts much longer.

It is made in London, used in hundreds of London homes and costs about half the price of other high-class machines. Easy terms arranged.

Call me up and I will be delighted to give you a free demonstration.

J. P. FINNEGAN
Phone 4274-J, Day or Night, 7600 Day Only.

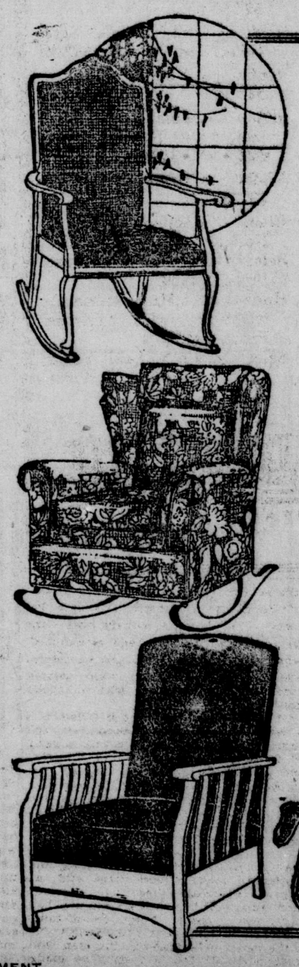

Gift Suggestions

that can be purchased just now on our Christmas Club Plan.

Cane-Back Rockers, $35.00
Tapestry Upholstered Rockers - $24.75
Morris Chairs - - $32.50

By paying $2.00 during the next six days we will hold either of the above Chairs for delivery on Christmas Eve.

By paying one dollar each week until Christmas, we will deliver to any address, without any further payment.

The balance still remaining at time of delivery to be paid at the rate of $2.00 every week.

This is the solution to all your worries, what to give this year, and how to pay for it without causing yourself any inconvenience. You'll never miss the small payments.

Make your selection and become another satisfied member of our Christmas Club.

KEEP YOUR EYES ON

THOMAS

ORIGINATED AND PREPARED BY FREE PRESS SERVICE DEPARTMENT.

ADMIRAL BEATTY REACHES GOTHAM

British Naval Hero On Way To Visit American Legion.

NEW YORK GREETS HIM

To Attend Disarmament Parley As British Adviser.

NEW YORK, Oct. 21. — (Canadian Press Dispatch).—His gold-braided cap cocked jauntily over his left ear, Admiral Earl Beatty landed at New York to-day to receive a hale and hearty welcome from thousands assembled at the historic Battery wall. By his side was Rear Admiral Hugh Rodman, of the United States navy, who had served in the North Sea during the stirring days of the war with the gallant fighter commanding the grand fleet.

Greeted at the Battery by Lieutenant-Governor Wood, after a triumphal voyage up the harbor on the tug Vigilant, to which he had transferred at Quarantine from the Aquitania, Admiral Beatty motored up Broadway to the plaudits of thousands of persons lining the great canyon. At the city hall he paused to hear Mayor Hylan welcome him to the city, and then he continued his journey uptown to the house of Marshall Field, his host, while in New York.

Sunday he leaves for Washington on his way to attend the American Legion convention in Kansas City.

Accompanying the admiral to the United States were his wife, the former Miss Ethel Field, of Chicago; their son, the Hon. Peter Beatty, aged 12, and Miss Gwendolyn Field, Lady Beatty's niece.

The admiral was wearing his undress uniform, heavy with its gold lace, and on his chest were spread a myriad of medals, including the Distinguished Service Cross, conferred on him by the United States. Birth records don't lie, but Britain's 20th century Nelson looked not a day over 40. United States citizens were not the only ones to greet the admiral. Lined up to wave him welcome were a number of former British soldiers. As had been said, they came to wave, but they ended by "shaking," for, sighting their uniforms, Earl Beatty sought them out.

During their stay in New York Admiral and Lady Beatty will be the guests of Mr. and Mrs. Marshall Field. Lady Beatty is a daughter of the late Marshal Field, of Chicago. After the formal welcome Admiral Beatty planned to remain incognito and will not attend any formal functions until he starts for Washington on Sunday to pay his respects to President Harding and Cabinet members.

From Washington Admiral and Lady Beatty will return to New York on October 26. They will start for Chicago on October 28, going thence to Kansas City for the American Legion convention which the admiral is to address. After the convention Admiral Beatty will go to Washington, where he is to serve in an advisory capacity to the British delegation at the armament conference.

Rear Admiral Hugh Redman, who commanded the U. S. squadron as a part of Admiral Beatty's grand fleet during the war, will act as official aide to the British sea hero during his stay here.

HERO ASTIR EARLY

Rising at six bells the hero of Heligoland and Jutland bank was waiting in his full dress uniform to meet the band of notables that greeted him here. Admiral Beatty, his American wife and children boarded the tug Vigilant; the tug hoisted the admiral's flag, and, escorted by seaplanes and destroyers, the party dashed to Battery Park. By the Britisher's side was his honorary aide, Rear Admiral Hugh Rodman, who commanded the United States squadron that served with the grand fleet when guns were flashing on the North Sea.

THOUSANDS GREET HIM

Thousands of persons were massed at Manhattan's tip to greet the sea hero, who was welcomed by Lieut.-Gov. Wood. From the Battery Admiral Beatty was driven to the city hall, escorted by a battalion of mounted police, regulars from Governor's Island, and a naval detachment. Here he was greeted by Mayor Hylan and extended the freedom of the city.

In crowd which gathered in City Hall Park were numerous veterans of the war wearing service uniforms of Canadian regiments. Along the route to Mr. Field's home crowds cheered the admiral.

IN MORTARBOARD AND GOWN

Unusual pictures are reproduced above of men who have figured much in Canadian affairs in the past few years. On the top is Lord Byng, in the middle President E. W. Beatty, of the C. P. R., and at the bottom Sir Arthur Currie. The pictures were taken at McGill University centennial.

DO YOUR CHRISTMAS SHOPPING NOW

FURS

Guaranteed and Reliable

At Manufacturers' Prices

Correct in style and perfect in workmanship

Every garment shown is represented and sold absolutely on its merits of quality and style.

As manufacturers we know and explain to our patrons the exact nature of every Fur article purchased in our showrooms, and avoid any misleading statements regarding the nature or quality of the pelts used.

See windows and showroom display.

All questions correctly answered.

Coats in Hudson Seal, Electric Seal, Racoon, Persian Lamb and Muskrat

Select Canadian Beaver Scarf, with pockets, lined with Skinner's satin. Price, **$85.00.**

Large Alaska Sable Cape, tab style, with choker effect at neck. Price, **$85.00.**

Sable Neckpieces. Price, **$19.50 to $85.00.**

Sable Muffs to match. Price, **$30.00 to $48.50.**

Isabella Fox Double Ruff, made in animal style. Price, **$30.00, $35.00 and $48.50.**

Electric Seal Cape, with shawl collar of Ringtail Opossum. Price, **$35.00.**

Electric Seal Scarf, with pockets, lined with Skinner's Satin. Price, **$37.50.**

Red Fox Animal Style Neckpiece. Price, **$27.50.**

Red Fox Muffs to match. Price, **$16.50 to $35.00.**

Scotch Moleskin Ties. Price, **$21.50 to $37.50.**

Ermine Ties. Price, **$19.50, $22.50 to $35.00.**

Mink Chokers. Price, **$18.50, $19.50 to $37.50.**

Black Fox Chokers. Price, **$27.50.**

Sable Racoon Double Ruffs. Price, **$18.00 to $19.50.**

Natural Raccoon Animal Style, two and three-striped neckpieces. Price, **$24.50.**

Round Muffs to match, trimmed with head and tail. Price, **$18.00.**

Large Natural Wolf Animal Style Neckpiece. Price, **$18.00.**

Muffs to match. Price, **$8.00 to $14.00.**

Large Taupe Wolf Animal Style Neckpiece. Price, **$25.00.**

Muffs to match, trimmed with head and tails. Price, **$18.00.**

Isabella Raccoon Animal Style Neckpiece. Price, **$32.50.**

Muffs to match. Price, **$27.50.**

Isabella Wolf Animal Style Neckpiece. Price, **$37.50.**

Muffs to match. Price, **$35.00.**

Black Canadian Wolf Animal Style Stoles. Price, **$22.50 to $30.00.**

Muffs to match. Price, **$30.00.**

Black Manchurian Wolf Neckpiece. Price, **$8.50.**

Select Hudson Seal Capes. Price, **$57.50.**

Hudson Seal Muffs to match, trimmed with ermine. Price, **$35.00.**

Select Hudson Seal Scarf, with pockets. Price, **$57.50.**

ROSS' LIMITED

MANUFACTURERS

PHONE 1519 — 196 DUNDAS STREET

"SHOP BY THE DEPOSIT PAYMENT PLAN" IS JUST ANOTHER WAY OF SAYING "COME EARLY AND AVOID THE RUSH"

Londoners Who Are Accustomed to Exercising That Santa Claus Sensation Just on Christmas Eve Have Way Provided to Spread It Over the Year

Don't get the "Christmas eve habit."

It's all very well to let yourself be overcome by that Santa Claus feeling, but why not spread it over a greater length of time?

You like to think of yourself, no doubt, enveloped in a big fur coat and radiating the spirit of Christmas, making a tour of the shops just the day before the day of days and loading up with all sorts of parcels of good things for the loved ones you remember less tangibly all the year through. But, after all, this arrangement doesn't pay. It robs you of a chance to exercise your discrimination and it robs your good friend, the merchant, of an opportunity to serve you to the best advantage. Often his stock is so depleted he can't show you that little article you admired in his window in October. It has probably been sold already.

So, why not shop early? It is made possible for you this year by the deposit-payment plan.

NEVER MISS THE MONEY

If you adopt the Christmas shopping deposit plan you will never miss the amount of money it takes to buy presents. Start right today, don't delay, for, as you know, delay in most cases means disappointment, and it will surely be if you can't see your way clear to buy the alloted number of presents you had decided on. If you take the merchants' advice, select the article to-day, pay a little down and a little each week. By Christmas the article will be paid for. Shop early and get what you want is the only solution.

The merchants' cry, "shop early," in past years has been unheeded and they have started this new plan of shopping as a means of getting patrons to start their Christmas shopping early. The plan is a new scheme in London, but in other cities it has been carried on and proved a decided success. It is not the merchant that is looking forward to reaping any benefit, but they are endeavoring to meet the public, and at last have found a means to do so.

A "CHRISTMAS CLUB"

Don't hesitate at adoptnig this new scheme—hundreds are doing it. It is not buying presents on the installment plan, as many think, but it is a Christmas club formed by the merchants of the city, and it is becoming popular. In the end you will not only have your presents to make your friends happy, but you will have every article you had decided on, saved money by buying early and will avoid the Christmas and last-hour rush, which is a bore to everyone and ends in disappointment.

There is still another light that leads to the door of the successful shopper. Deposit a dollar or so in the various banks of the city. Several banks in the city conduct purely Christmas shopping accounts. You can deposit weekly or monthly, just as you see fit, no matter how small the amount may be. At Christmas time there will be a surprise in store for you. "How could I have saved that much by small deposits each week," you will say. Nevertheless, it is there and all yours, and you will have quite sufficient to do your shopping.

WARNING TO YOUTHS.

WINDSOR, Oct. 21.—Young men of Windsor who contribute to the delinquency of girls were warned to-day by Archdeacon Cardisle, judge of the juvenile court, that they must be prepared to pack their belongings for a long stay in the reformatory. Five youths, all under the age of 16, were fined $10 and costs for contributing to the delinquency of a young girl, and five others were released with a warning that their parents must make restitution for cigarettes stolen from stores.

Fickle Autumn Winds

that blow hot and blow cold, that roast you at noon and chill you at night. Your furnace cannot help you; it is too early for that. And log fires, if you have fireplaces, are a mixed blessing at best.

And yet you can keep your house at an even temperature through the uncertain days of Fall. You can have always at your command a clean, instantaneous source of steady heat if you use a Welsbach Gas Heater.

The beauty of it will appeal to you instantly, the automatic lighting feature will save you untold troubie, and its durability and economical operation will cut down your fuel bills. Come to our salesrooms today and let us show you other and exclusive features of the

Welsbach GAS HEATER

A Small Deposit and Monthly Payments Will Secure This Heater.

The Gas Appliance Co.

Phone 922. — 213 Dundas Street.

The Christmas Shop of Barnard

Offers special facilities for the easy purchase of high-class Holiday gifts. Moderate payments each week will make the buying of worth-while presents a very easy task indeed.

FOR HER

	FROM
Fine Diamond Rings	$20.00
French Pearl Strands	$6.00
Reliable Wrist Watches	$15.00
Lavallieres and Necklets	$6.00
Brooches and Bar Pine	$2.00

Photo frames, white ivory, parasols and rare gifts for her home.

FOR HIM

	FROM
Modern Pocket Watches	$20.00
Attractive Cuff Links	$3.00
Fine Fountain Pens	$1.75
New Cigarette Cases	$5.00

Dress sets, belt buckles, fine pipes, wallets and everything worth while.

POSITIVELY THE FINEST SHOWING OF EXCLUSIVE GREETING CARDS IN LONDON

BARNARD'S

DIAMONDS AND JEWELRY

"Gifts That Last."

399 RICHMOND, LONDON.

ORTH'S SHOP FOR MEN

Is where Christmas and New Fall Apparel are ready for your selection. Orth offers you a club plan of selecting any suit, overcoat, bathrobe, dressing gowns, sweaters, socks or silk shirts. Pay a deposit and arrange for a weekly payment so that you receive your goods before Christmas.

Orth Says:

"Service is something more than attention, something more than earnestness, something more than salesmanship. It is likewise much more than the sum total of the three. It is thoughtful, kindly, human, and not a mere impulse to automatic action. It depends not alone on courtesy and consideration of individual requirements, but rather on a pleasant anticipation of personal wants and desires. It means far more than routine activity—it means feeling, sincerity, initiative, the giving of something that cannot be purchased. This alone is service."

Orth's Limited

Dundas and Clarence Streets.

MAY RELEASE HALF BILLION POUNDS FOR COLONIAL TRADE

Sum of 25,000,000 Pounds Mentioned Is Only to Be Regarded as an Insurance Premium

LONDON, Oct. 21.—(Canadian Press Cable).—It is now pointed out that the sum of £25,000,000 mentioned in connection with the Government's export credits scheme is not to be the Government's sole contribution, but is regarded only as an insurance premium. It is thus estimated that the capital releaseable may reach a total of 500,000,000 pounds. An immense trade is anticipated as a result of the encouragement to be given the crown colonies.

It is understood that, while not obstructing the bill establishing relief works in connection with the unemployment, the Laborites in the House of Commons will move an amendment asking second reading on the ground that the measure, while it provides inadequate assistance to some working class families and none to others, imposes a further tax on a section of the workers whilst exempting from direct contribution the wealthier classes of the community, and fails to recognize the full obligations of the state towards every citizen deprived of the means of livelihood.

SAY MURRELLS IN WYOMING HOLD-UP

Provincial Police Think Their Gang Was Concerned.

DISCARD FOREIGN THEORY

No Clues Yet As To Whereabouts of Wanted Five Bandits.

TORONTO, Oct. 21.—Provincial officers were inclined to-night to give the credit for the hold-up on Thursday at the Bank of Toronto in Wyoming, Ont., to five gangsters, headed by the desperate Murrell brothers, rather than to the robbers who operated at the Bank of Hamilton in Toronto two days before. The Toronto robbery was done by foreigners, it has been established, whereas the sensational and successful hold-up at Wyoming was carried through by desperadoes who all spoke good English.

The purchase of the green Oldsmobile in which the robbers escaped from Toronto connects the robbery with a gang of foreigners. The police of the city and province know where the car used in the flight was bought. It was purchased by foreigners, according to the people who made the sale. This car has not been seen since the hold-up men began their exciting flight.

At an early hour this morning the Wyoming bank robbers were still at large. The local police have no clues that would lead to an arrest, nor has any word come from out-of-town places of having seen the bandits. It is the belief here that the five men who participated in the hold-up have made a clean getaway.

EX-MAYOR SMITH, OF TILLSONBURG, DIES

Prominent Manufacturer Passes Away Suddenly In His 78th Year.

TILLSONBURG, Oct. 21.—Taken suddenly ill on Wednesday evening, John Smith, one of Tillsonburg's manufacturers, passed away at his home on Rolph street in his 78th year. The deceased was a prominent contractor and owned his own mill and sash factory, which he sold a few years ago and retired. He had the honor of building the first public school in the town, and also the first Anglican church. Mr. Smith served the town diligently for a good many years, having filled every seat from councilor to the mayor's chair. He was a great supporter of St. John's Anglican Church, and the funeral will be held on Monday afternoon, with services in the church, conducted by Rev. T. B. Howard. Mr. Smith was married twice and leaves a widow and three daughters to mourn his loss.

ROUND TABLE PARLEY ON RAIL DISPUTE URGED

MONTREAL, Oct. 21.—Both parties in the dispute over the reduction of 12½ per cent. in the salaries of Grand Trunk Railway employees to-day adjourned until to-morrow. On the advice of J. M. Godfrey, K.C., of Toronto, chairman of the conciliation board, who suggested the forming of another round table conference, similar to that which two weeks ago arranged a tentative settlement of the grievances of the brotherhoods of railway employees and the companies.

SIDELIGHTS ON CHURCH ACTIVITIES

Cronyn Memorial presents a very pleasing interior since the renovations and decorations to it have been completed. Last Sunday was the first time that the body of the church has been used for some weeks, and it was appropriate that Thanksgiving services should be held at that time. The roof is also being repaired and several hundreds dollars is being expended.

• • •

Members of Maitland Street Baptist Church are gratified to learn that the Rev. Dr. A. T. Sowerby has accepted the invitation extended to him to occupy their pulpit. Dr. Sowerby was once pastor of Talbot Street Baptist Church and has lately been minister at the Dovercourt Road Church in Toronto. His local pastorate commences on November 1.

• • •

The Brantford convention of the Religious Education Council is attracting a large number of delegates from this city and from other centers in Western Ontario. Three big gatherings of Sunday school workers are being held by the council this year, and the one at Brantford is the first. Other conventions will take place in Gananoque on November 1, 2 and 3, and in North Bay on November 8, 9 and 10. The meet at Brantford is a three-day one and opens next Monday.

• • •

Centennial Methodist Church has installed the following officers for the different church organizations this year: Sunday school superintendent, Robert Tufts; Epworth League, Earl Schott; choir leader, Bert Weir; Ladies' Aid, Mrs. Smale; W. M. S., Mrs. Paul, and Mission Circle, Miss Edna Lancaster.

• • •

The Rev. D. C. MacGregor, of St. Andrew's Presbyterian Church, will continue to-morrow his series of lectures on the books of the Old Testament which he commenced last Sunday. His first study a week ago was the Book of Genesis, and to-morrow he will build his sermon around the Book of Exodus. The series will be continued each Sunday evening in the future and the pastor will endeavor to show through it God's plan of salvation.

• • •

Normal School students are finding a warm welcome in the different churches of South London, which have invited them, not only to the Sunday worship, but to the mid-week socials. Services are conducted in the school by the pastors of the neighboring churches and as much as possible done to give the students definite religious instruction, such as they will pass on to public students in future years.

• • •

The Religious Education Council proposal to inaugurate teachers' and leaders' training courses in the different churches is finding much favor amongst both laymen and clergy. Within a few weeks it is expected that the scheme will be decided on and weekday as well as Sunday classes started.

• • •

Much interest has been aroused in the meeting in Toronto this week of representatives from the Methodist, Presbyterian and Congregational churches, which have all agreed to consumate organic union in the future. From the layman's viewpoint there is much that can be done in the way of co operation that will pave the way for the absolute federation of the churches before the end of this decade.

• • •

Not in history have the different organizations of St. Paul's Cathedral evidenced so much activity and enterprise as this fall. The cathedral building itself has been reroofed and the interior is in process of redecoration. The recently formed Men's Association, under the presidency of Dr. A. J. Grant, is growing in strength and promises to be wide reaching in influence and service. The banquet held last Monday of this organization proved that it is one of the liveliest bodies of which the cathedral may boast. The Women's Auxiliary has arranged a more than usually comprehensive program for the season, which includes addresses by various missionaries and a series of illustrated lectures. The Sunday school is now well attended and the number of students is growing, due to the friendly rivalry between the boys on the one hand and the girls on the other.

This Rapacious Owl Enjoys Meat, Captive Or Free

Trap and Chain Fail to Hold Bruce County Marauder, But Farmer Catches Him

TEESWATER, Oct. 1.—Thomas Roswell, of the 6th concession, about a mile from the village, has been finding hens and chickens dead and torn in his barnyard for some time and decided to set a trap for the rapacious visitor. On going out one morning recently he found the trap and chain gone. While working in the field, some distance from the barn, he came upon the destroyer of his chickens, an immense northern owl, with the trap and chain attached to its leg. He brought the bird to the village, where it can be seen in the window of a local butcher shop. It still enjoys its daily bill of fare of fresh meat.

CANADA'S NATIONAL MUSIC

Made in London

The Sacredness Of Buying a Piano

In the early stages of married life the modern home-builder has an objective—to complete his home with a Piano.

Bit by bit, he adds to his home the necessary articles of furniture—and then comes the finishing touch—the Piano.

Because the Piano represents the "home dream" of so many young home-builders, there is a sacredness about its purchase—to fit those dreams it must be a good Piano—a worthy one.

The many thousand home-builders who have found their "dream Piano" in the SHERLOCK-MANNING are testimony to its ability to "measure up."

It is truly "Canada's Biggest Piano Value."

SHERLOCK-MANNING
20th Century Piano
"The Piano worthy of your Home"

Ask us for full particulars, catalogue and prices.

Sherlock-Manning Piano Company
LONDON. - - - - - - CANADA

Music—The Youngest of the Arts; Its Development In Canadian People

While you may not agree with William Shakespeare that the man who has "no music in his soul" is fit for "treasons, strategems and spoils," you still must believe that the musical man has in his sensitory, his intellectual and his emotional make-up a faculty distinct and vital which the unmusical man has not.

From the point of view of his senses, the musical man has auditory nerves so delicate they permit him to observe tones and overtones which entirely escape those whose auditory construction is less susceptible.

These tones and overtones are apprehended, analysed, arranged and fixed by the intellect. In the case of a musical creation they are given out again in musical form by means of the intellect, plus the emotions, which latter are the very vehicle of music.

The ability to retain musical sound in the mind, long after its outward manifestation has ceased, is exemplified for example, in the case of Beethoven. He long after he was totally deaf, "stone deaf," as we call it, heard with the inward ear which was the bliss of his lone and tragic solitude, the mighty musical waves of his so glorious orchestra, the throbbing melody of solo voices singing for him alone the divine music he afterward set down to be to us a saving beauty, heritage of the human race.

All this because Nature herself is musical. All this because man in his eternal progression is moving on towards the attainment of the musical faculty, latest born faculty in the race, not half of whose number, according to the estimate of scientists, have as yet developed it. That means that the art of music is not only the art of the present, but that it is pre-eminently the art of the future. The race is destined to be wholly musical. Some go so far as to contend that music, not Volapuk or Esperanto, is to be the universal language of the earth.

I have said Nature herself is musical. Think of the soprano solos of spring birds—the 'cello tones of running waters picking from the pebbles — the basso-profundo of proud cataracts—the hallelujah of the wild west wind. And for musical minutia in unison, think of what John Keats calls the "wailful choir" of gnats that mourn among the river shallows. Indeed, the music of the earth is never dead.

One of the most famous poems Walt Whitman ever wrote is a poem of music—a poem which celebrates the happy fact that to him "all sounds become music"—that his memory, too, after he

(Continued on Page 19.)

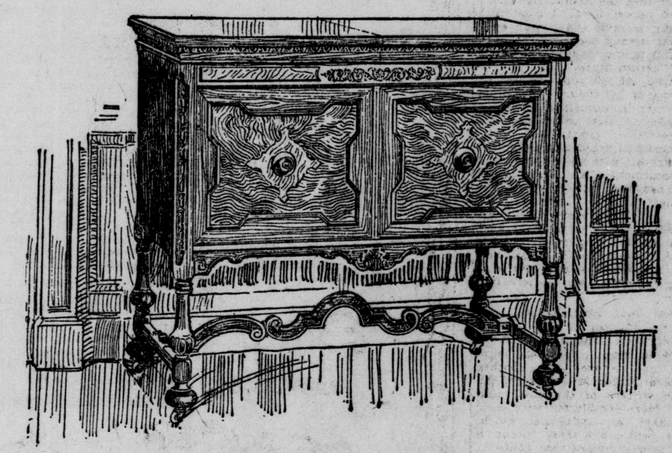

A Fitting Instrument of Art

THE eternal fitness of things decrees that a beatiful picture should be beautifully framed, just as a beautiful house should be beautifully furnished, or a beautiful woman becomingly dressed.

A phonograph is more than an instrument of music. It occupies a place of prominence in a furnished room. Over and above all other phonographs on the market

The **McLagan** Phonograph

is a work of art. It embellishes the room wherein it stands. It is a thing of beauty to see as well as to hear.

Exquisite Period Designs

The designs from which you may choose the particular McLagan Phonograph suitable to your home, your taste and your purse, were inspired largely by those famous periods when furniture-making and designing rose to the highest levels—the Gothic, Italian Renaissance, Queen Anne, Louis XV, Louis XVI, Chippendale, Sheraton, Adam, etc.

Most of these different models are made in a variety of woods, including black walnut, mahogany, quartered oak, etc. They come in the regular upright phonograph form and also as exquisitely proportioned consoles and library tables. Each cabinet is fashioned and fitted according to the highest traditions of the cabinet makers art.

. . . . . .

Drop in to the McLagan dealer nearest to you and have a record played. Hear any other phonographs you see and compare them for beauty of tone.

As for beauty of design and finish there is no comparison. The McLagan is incomparable. See and hear it.

"It Speaks for Itself"

The McLagan Phonograph Corporation, Limited
Stratford - Ontario

RAYOLA Phonograph A

'Second to None'

Style No. D, $200.

Equipped with improved tone moderator and automatic cover support, in selected mahogany or golden or fumed oak.

THE RAYOLA

Plays every make of record without the use of attachment. The needle holders are so constructed as to take all makes of needles, such as the fibre needle, the diamond point for playing Edison records, the sapphire ball for Pathe records, and the steel needle for playing all other records.

RAYOLA — Model D— Fitted with electric motor, $225.

Have You Seen The Little Wonder?

Table phonograph, plays all makes of records.

$15

Buy now for Christmas—a deposit will hold your Rayola until Christmas Eve. Terms arranged.

W. J. WRAY & CO.
234 DUNDAS ST.
London, Ont.

Mason & Risch Pianos

"From Factory To Home"

Will You Have Music In Your Home This Thanksgiving?

Can you imagine any pastime more wholesome, more elevating, more enjoyable than an evening passed in music, the whole family taking part? If you find that the evenings seem long, are monotonous or cheerless, try music to liven them up.

THE MASON & RISCH PLAYER-PIANO meets the highest requirements in the rendition of PERFECT music. Hear it play—you will NEVER be conscious that there is anything mechanical in its performance. It never obtrudes its mechanism, which is as perfect as can be made. The brilliancy of tone and dignity of design have given the MASON & RISCH PLAYER-PIANO foremost rank among the finest instruments of the world.

Our store has a Player Roll Department with all the latest hits in songs and jazz music, sacred and classical selections. A Victrola Department with seven soundproof rooms for demonstrating the 10,000 records always carried in stock.

Arrangements have been made with the local Bell Telephone office, whereby any local or outside customer may telephone this store at our expense and have sent, carriage charges prepaid, any Player Roll or Victor Record catalogued. Telephone subscribers are requested to avail themselves of this service. Phone 1268.

A Cordial Invitation Is Extended To All To Visit Our New Home

Mason & Risch, Limited
248 Dundas Street - London.

SMITH FURNITURE CO., Ltd. 725 Dundas Phone 896
Are East London Dealers for **McLAGAN PHONOGRAPHS**

Come to our store and see and hear the McLagan
W. McPHILLIPS, LIMITED 238 Dundas Street London

Let Us Demonstrate
McLagan Phonographs
Heintzman & Co.
242 Dundas Street

WEEK OCTOBER 22nd TO 29th

Good Music Is An Important Factor In Making of Good Citizens

Canada's "Music Week," October 22-29, is simply a call to the friends of music throughout the Dominion to rally to the cause of music, each in his own field and in his own way. If any dealer in the music industry of any center is disposed to question his being included among the friends of music, if he is disposed to require argument to convince him that in the development of local musical activities some leadership is rightly expected of him, then he is blind to a real opportunity.

The first time a "Music Week" was held on this continent it showed beyond the shadow of a doubt that the people as a whole—not some people, nor some classes, but the people of every class and of every variety of circumstances—love music. Music week is a few days set apart for demonstrating to everybody that everybody does love music, and as far as the trade is selfishly concerned, for cultivating the field for the sale of all kinds of musical instruments. In other words, it is a "boost music" week, a time to make music stand out big and above all other home, school, social and community activities.

If rightly entered into, there are bound to be great influences set at work that will result in sales of musical instruments and music later. If rightly pushed, music week will result in some direct, immediate sales. But for a dealer to go at the celebrating of music week with the sole idea of closing sales during the week, to so commercialize the idea that it defeats its very objects, would be ruinous. The trade must be big enough to visualize the proposition in its broad aspect and see the immense promotion work of which it is capable. In a rare case or two a crude, narrow application of the music week idea has killed completely any chance of its accomplishing what it otherwise would have accomplished.

The bureau cannot go beyond providing the opportunity. It gathers opinions from all provinces and, with these in mind, it sets the date. It is providing window streamers in a three-color effect for display purposes. It has supervised the preparation of our advertisements in both three-column and four-column sizes, containing splendid original illustrations for collective publicity. It is submitting details of these plans to the newspapers throughout Canada.

But the plans for a local celebration of music week must be made locally. The bureau can help get the ammunition ready, but it cannot fire the bullets. As soon as word went out that the date for the 1921 music week would be October 22-29, enterprising dealers got immediately to work planning window displays, recitals, advertising, lectures on music and in other such ways to bring music to the attention of every man, woman and child in their several localities.

When the City of New York instituted its annual music week, the national bureau for the advancement received splendid encouragement from leading public men on every hand, expressions from whom are well worth quoting. "Delighted to have an opportunity to add my endorsement to the idea of indicating a few consecutive days out of the year to the advancement and stimulation of public interest in music," said the mayor of Chicago. "I am entirely in sympathy with the movement to hold a music week and feel confident that the results therefrom will prove to be excellent. I trust that the plan may receive widespread support and that it may become general in our cities and towns," added the governor of a Western State.

"Good music makes good citizens," wrote the mayor of Dallas. "It is an important factor in municipal life which is often neglected, but which, properly employed, results in great good. Observance 'music day' did a great deal to create interest in music in this city, and the appointment of an official music commission has met with universal approval. Music memory contests are being held. . . . I am very happy that the metropolis is ready to take the lead in music as in other things. I wish for 'music week' unqualified success, and I hope that the power of music to promote better citizenship will be hereafter fully utilized."

"It is good news," observed a prominent senator, "to hear of the forthcoming music week. Music awakens all that is best in man. Heartens him, encourages him, arouses him, soothes him. I believe a fuller knowledge of the great music writers of the past and present and more familiarity with their work will exert an influence which, while subtle, will prove most potent in leading our people toward that contentment which, after all, is the one goal we all seek." The mayor of Detroit added: "My own observation is that music is not generally disseminated in this country and it does not reach the masses, but rather the so-called upper and middle classes, while I believe the greatest good is to be derived from it by reaching the workers. This was the need I spoke of in a little talk I gave to the committee who were interested in promoting Detroit's music week."

"The mayor of Philadelphia said: "The more we encourage music of the right sort, the more we contribute to the ease and contentment of an otherwise restless world." The governor of New Jersey wrote: "I am a great lover of music and I feel that this movement (music week) is an excellent one, as our people cannot get too much of good music. To me, music is an inspiration and a pleasure, and my only hope is that it will be a most successful demonstration and one that will be continued." And the governor of Rhode Island had this to say: "I am only too glad to add my most hearty endorsement of music week, being firm in the belief that music has advanced the civilization of this world and that it is the greatest factor in overcoming discontent and unrest."

Music week is a logical time to tell the public some impressive things about the value of music, some striking things that prominent men have said about music, the following, for example: "Alas for those who never sing, but die with all their music in them," and "take a music bath once or twice a week for a few seasons. You will find it is to the soul what a water bath is to the body. Seek, therefore, every clean opportunity for hearing it. Purchase some kind of instrument for the home and see that its beneficent har-

Continued on Page Eleven.

Exquisite—

this little grand piano—a

Chickering

Established 1823

an instrument of noble ancestry, a worthy scion of the great name which, *for nearly a hundred years*, has stood for the highest attributes of the art of piano-making.

CRAWFORD PIANO CO.

296 Dundas Street

Catalogue on request.

Madame Tetrazzini's Heintzman Grand

The Grand Piano, illustrated here, made specially for Madame Tetrazzini, is, perhaps, the most beautiful Piano built in any piano factory anywhere.

Traveling the world over and using the pianos of the world's greatest makers, when it came to ordering a piano for her own use in her castle in Rome, Tetrazzini's choice was a Heintzman & Co. Grand. This piano is in Florentine design, ivory white, the carved legs and moldings being tipped and finished in gold.

Madame Tetrazzini herself made a draft design of what she desired, everything to be in keeping with the furnishings and finishings of her own beautiful Italian home.

Many will remember the great ovation tendered Tetrazzini in her last visit to Toronto when Massey Hall was crowded to fullest capacity. A Heintzman & Co. Grand was used then as on the occasion of her previous tours in Canada.

It has taken nearly a year to make Madame Tetrazzini's piano at a cost of $3,000. The order is an unmistakable compliment to this Canadian-made Heintzman & Co. piano.

Caruso, Melba, De Pachman and many great world artists have made a Heintzman & Co. piano their choice when visiting Canada.

The Piano of royalty—used by King George and Queen Mary and the Prince of Wales, when visiting the Dominion.

The Heintzman & Co. Grand, made by ye olde firme, is a very different piano to any other piano made. One looking for the best in a piano will, like Tetrazzini, choose a Heintzman.

YE OLDE FIRME

HEINTZMAN & CO., Ltd.

242 DUNDAS STREET.

ANNOUNCEMENT

$1.00 STARR (GENNETT) RECORDS NOW 65c

A Real Record With a Name and Reputation

This is identically the same Starr Gennett Record selling all over Canada at $1.00, and we had the second largest sale of records in the Dominion. All the latest and most popular hits in dance and song and standard numbers on Starr Gennett, 10-inch, double-sided records that play on any phonograph.

Why Pay $1.00 For Other Records When You Can Buy a Real Record For 65c and Save $2.10 On Six Records?

A FEW OF OUR POPULAR FAST SELLING RECORDS

Tuck Me To Sleep.
A Little Bit of Heaven.
Peggy O'Neil (Dance and Vocal).
Beautiful Isle of Somewhere.
Mother Machree.
Bells of St. Marys.
Yoo Hoo.
When the Honeymoon Is Over.
In the Old Town Hall.
Over the Hill.
Carry Me Back To Old Virgin'.
Open the Gates of the Temple.
Mon Homme (My Man).
All By Myself (Fox Trot).
Rosy Cheeks (Fox Trot).
Cherie (Fox Trot).
Why, Dear (Fox Trot).
Aint We Got Fun.
Lord Byng.
Wang Wang Blues.
Baby Love (Bell Solo).
Poet and Peasant (Band).
Jig Medley (Violin).
Souvenir (Violin).

AND 1,000 OTHER PIECES TO SELECT FROM AT 65c

Dealers all over the city

Starr Co. of Canada LIMITED.

265 Dundas Street, London

DEALERS DESIRING AGENCY WRITE US BEFORE TERRITORY IS ALLOTTED.

With Music In the Home There's Happiness

Nordheimer Pianos

Rich In Tone *Beautiful In Design*

There's no doubting the fact that music in the home truly brings happiness. Music has come down through the ages and is probably more enjoyed today than ever before since musical instruments have been perfected.

THE NORDHEIMER, Canada's foremost piano, represents the highest achievement of the piano maker's art.

THE NORDHEIMER PIANO is responsible for happiness in thousands of Canadian homes to-day.

You are especially invited to visit our showrooms during Music Week and select your favorite design.

All instruments sold on terms to suit your convenience.

NORDHEIMER APARTMENT UPRIGHT.

Nordheimer Piano and Music Co.

225-227 Dundas Street, London Limited

IN THE WORLD OF BOOKS AND LETTERS

The Book of the Week
"The Lobstick Trail"
BY DUGLAS DURKIN.

"The Lobstick Trail," by Douglas Durkin; The Musson Book Company, Toronto.

"The Lobstick Trail" is different!

In the story of Kirk Brander, ne'er-do-well, of an artificial society, who leaves the East and goes West, after an unusual set-to with his family because he wants to prove he is fit for a man-sized job, there are many of the classic characters of adventure and romance.

The situations of the book, too, follow a not unaccustomed course. There is the conflict of emulation, the man-to-man conflict for the prizes of the world—for wealth, for wonderment and for the love of woman. And emulation breeds attitude. And attitude, as we all know, is the mother of circumstances.

The big difference between this book and other books of its kind lies in the locale, the scenic background; the arena, as it were, into which Brander's necessities and his ambitions conspire to throw him, there to fight his way back to his own self-respect and to the respect of those who had doubted his manhood.

The great thing the war has done for Canada lies in the fact that Canadians have emerged from it, a people with a national self-consciousness. Hitherto as a people, while we have been conscious of the other nations round about us: conscious, too, as it were, of our own limbs and body of nationhood, we had not yet become conscious of ourselves as a distinct national entity apart from all the other national entities in the universe. That high self-consciousness, our undertaking on the fields of France and Flanders gained for us. Of all the nations who there battled in the interests of human liberty, this nation has won the most lasting and the richest prize. Canada has realized herself. Canada has come into her own.

Art, more than statesmanship or commerce, is the quickening power of national self-consciousness. Canada if she be lifted up before the world in all her magnificence of natural beauty and rich resource, in the splendor of her climate and in the energy and the genius of her people, will draw all men to her. And more especially will she draw Canadians. Art can so lift her.

Mr. Durkin voices this inspiring newly-born realization when he makes Kirk Brander say to the old gold miner Dags, when Dags fretfully exclaims against the Manitoban North country: "We don't have to inhabit the whole infernal globe just because its here. There ain't no race that's bred to it except Eskimos and huskie dogs. An' you say leave it to them—it's their country—let 'em keep it." Then Kirk comes back:

"Cheer up, old Lazarus! Some day we're all going to wake up in many parts. We've been dead to the world, and if you don't look out someone from outside will be coming in and cleaning us out. . . . Don't you know that for two hundred and fifty years Canadians have been puddling along on the southern rim of a country as rich as any country in the world, and have handed the rest of it over to a company of moneyed Englishmen who never saw Canada and don't care a tinker's dam if they ever do or not. But we've got to pull in our belts, Dagsie. God Almighty is going to give Canada the next hundred years to make good in. She's got to make good by herself or forget about it and let someone else handle the deal. We've got enough fish in the lakes north of the Saskatchewan to feed the rest of the world week days and Fridays. There's more good salmon in the Hudson Bay than they ever dreamed of in Alaska or British Columbia. There's enough water power, here in one province, to turn every wheel, light every house and every street in every village, town and city from Halifax to Vancouver. There's timber and stone and minerals—why, God bless my soul, it isn't a question of whether the stuff's here or not. It's a question of whether we're packing the kind of stuff here"—and he placed his hand over his belt—"that'll handle the deal. That's where we stand."

The fact that Kirk is unjust to the Englishmen, who, two hundred and fifty years ago, gave life and limb to the great adventure that made Prince Rupert and his company "Lords of the North"—the fact that two hundred and fifty years ago there were no "Canadians," except the Indians and the Eskimos, whom Mr. Durkin's ancestors and your ancestors, reader, and my ancestors, replaced, makes little difference to the general argument. Canada has been asleep. But now her eyes are opened.

One of the most curiously original scenes in "The Lobstick Trail" is the scene of the dog race—the "Dog Derby," it is called—staged every year as the sporting event of the North by the Hudson's Bay Company, accounts of which occupy the Canadian press annually in one or other of the winter months.

Since time immemorial novels and tales have given themselves to descriptions of horse racing, the Derby, Epsom, Longchamps—all the great race tracks being familiar to us in their pages. But here is a race of another character, a 50-mile race, run over snow and ice, by huskie dogs, dragging a cariole.

The race run by Kirk, Brander and his team lay along a winter trail that ran across country, emerging now and then for a few miles along the rivers and across the lakes that abound in the country between the North frontier Manitoba town, The Pas, and Sturgeon Landing. The story of the race is tense with excitement of danger and effort—the cracking of whips, the barking and snarling of dogs, with, as an interlude, a dog fight, in which two teams, 15 dogs, are rolled together in a churning mass of snapping jaws and tearing feet and rolling bodies. How Kirk Brader extricates Bingo, his leader, from the melee, how he works his team out of the tangle; how he overtook his rivals, how he crept up gradually on one after another of the teams that were ahead of him, passed all but one and fought, yard by yard, to the finish, Mr. Durkin tells with the skill of the accomplished narrator. There is one especial moment, when Kirk's cowardly rival, Phil Roche, cuts Bingo across the face with the lash of his whip, that is, we think, unique in literature. But how Brander deals with Roche and how Bingo crosses the line fully 10 feet ahead of Roche's leader, we must leave to the pen of Mr. Durkin, a pen that makes of it most excellent reading.

In a story of the outdoor, as it "The Lobstick Trail," a story whose chief motif, after all, is the fight to gain control of a new copper mine, the love interest cannot be expected to bulk large. There is, however, enough of tenderness to satisfy our feeling for sentiment. Three women share this tenderness—Marion Curtis, Ruth MacKay and Jule Allen. Of their relations to the hero as also of the relation which exists between him and the promoter, Paxton, the prospectors, Allan and MacKay, the big Southerner, "Tuck" Roberts, the half-breed, Joe Bedard, and the rest—Mr. Durkin talks at some length, weaving the whole into a drama of Northern Canada replete with action and romance. Finally, what is a lobstick? Let Mr. Durkin answer:

"On the shore above her the first faint flicker of the little fire that Kirk was making shone against the dark background of the shadowy woods. Sharply outlined against the sky one tall spruce tree lifted its head clear above the others and stood out like a sentinel, on duty. She could not help noticing that the branches in the middle of the tree had been cut off for a distance of 10 or 12 feet, leaving only a large tufted head and a thick base of branches near the ground. In the space that had been thus cleared of limbs two long branches, like the arms of some gaunt spectre, stretched out in opposite directions from the tree trunk, the ends weighted down with the soft snow that clung to them. When she went back to where Kirk was busy over the fire she pointed to the tree and asked him its significance. 'That is a lobstick,' he replied, without taking time to look up. All up and down this country, wherever trails lead, there are lobsticks to point the way."

Mr. Durkin's style is racy. It carries one swiftly along.

FANFAN.

"What book do you recommend to an admirer of 'Main Street'? asked an inquirer in a book store the other day.

"Why not try 'The Broad Highway?" was the more or less pertinent reply.

OUTSTANDING
BOOKS
REVIEWED THIS WEEK
"THE LOBSTICK TRAIL," By Douglas Durkin.
"OUTLINES OF HISTORY," By H. G. Wells.
"MASTER OF MEN," By Hall Caine.
"HELEN OF THE OLD HOUSE," By Harold Bell Wright.
"SNOWSHOE TRAIL," By Edison Marshall.
"PURPLE SPRINGS," By Nellie L. McClung.
JONN L. SCOTT,
Bookseller and Stationer.
173 Dundas Street.

Are you wanting something bracing, like the tingling intake of a big breath of Northern Canadian air, and something real and strong and purposeful, good?

Are you tired of the problem books and everlasting "talk"

Then here it is, the big outdoor story with more than just love and adventure. It's tenderness and greatness that count on the long pulls. You'll find them in

THE LOBSTICK TRAIL

DOUGLAS DURKIN'S GREAT NEW NOVEL OF THE CANADIAN NORTHWEST

An unusual drama of Northern Canada replete with action and stirring conflict, with its background of lonely trails, yapping dog teams, fearless men and splendid women. A man's story—the kind a woman loves to read.

A MADE-IN-CANADA BOOK

Full colored jacket, by Charles L. Wrenn. Cloth $1.75 net.

The Musson Book Company, Ltd., Publishers, Toronto

H. G. WELLS, author of "Outline of History," a new revised edition of which, in one volume, has been issued by MacMillan & Co.

WELLS ISSUES A REVISED VOLUME

MacMillan Publishes New Edition of Book by Famous English Author

A year ago H. G. Wells, perhaps the most brilliant English writer to-day, and certainly the most versatile and most industrious, startled the world by publishing a two-volume "History of the World." No book for years met with such a reception. The conception of the book was new and original; its treatment of history was novel. It was enthusiastically praised and as vigorously condemned. It was entrancingly interesting. With the pen of a novelist Mr. Wells treated what is usually regarded as a prosaic subject. He made history readable to thousands of people never interested in the subject. Men who had neither the time nor the interest to wade through Grate's "History of Greece;" Gibbon's "Decline and Fall of the Roman Empire," or dozens of other histories, sat up nights to read Wells' story of the world's development. He may have had his prejudices and worked in many of his own peculiar ideas, but he at least forced a public satiated with novels to pay attention to a serious subject.

MacMillan & Co. has issued a new edition of Wells' book. It is revised, re-arranged and condensed by the author so as to fill only one readable volume. It is still called "The Outline of History," and described as "a plain history of life and mankind." The object of the volume is well described by Mr. Wells in his introduction. He writes: "This volume has been written primarily to show that history as one whole is amenable to a more broad and comprehensive handling than in the history of special nations and periods, a broader handling that will bring it within the normal limitations of time and energy set to the reading and education of an ordinary citizen.

"This outline deals with ages and races and nations, where the ordinary history deals with reigns and pedigrees and campaigns, but it will not be found to be more crowded with names and dates, nor more difficult to follow and understand. History is no exception amongst the sciences; as the gaps fill in, the outline simplifies; as the outlook broadens, the clustering multitude of details dissolves into general laws. And many topics of quite primary interest to mankind, the first appearance and the growth of scientific knowledge for example, and its effect upon human life, the elaboration of the ideas of money and credit, or the story of the origins and spread and influence of Christianity, which must be treated fragmentarily or by elaborate digressions in any partial history, arise and flow completely and naturally in one general record of the world in which we live."

Mr. Wells has in his volume reached his aim. It is a readable, understandable outline of history that the ordinary man can digest. It is a volume which should be in every library and is more within the means of every man.

"To the troubled mother who has asked the editor of the Kansas City Star what she should do to stop her 12-year-old son from 'reading everything he can lay his hands on,' he wisely answers, in effect, 'Do nothing.'" says an editorial in the New York Times. "Also, in effect, he tells this very unnecessarily anxious inquirer that, instead of being alarmed by the boy's liking for literature and the catholicity of his taste, she should rejoice in both and be assured that neither at home nor in any libraries, public or private, likely to be accessible to him is there appreciable danger that he will find anything harmful."

PURPLE SPRINGS

Pearl Watson is asked to wait three years by the man she loves. She waits in a radiant dream. The three years end, and the whole government of the province is by this time involved in this love story. Nellie McClung's latest, greatest, Canadian novel.

The Big Canadian Novel.
Now in its Twentieth Thousand in Canada.

Nellie L. McClung
Author of "Sowing Seeds in Danny" and "The Second Chance."

Thomas Allen, Publisher.
Toronto, Ont.

East London's Book Store
We have these books for sale:
"MASTER OF MAN"
"HELEN OF THE OLD HOUSE."
"SNOWSHOE TRAIL."
and a lot more of the latest good reading.
GRAY'S BOOK STORE
612 DUNDAS STREET
(Near Adelaide)

Some Books Are In Great Demand

A Few Novels Never See Shelves of Public Library.

RESERVED WEEKS AHEAD

"Main Street" and "Outlines of History" Are Popular.

If library volumes have souls — and there is no bookworm but implicitly believes that they have—and if they are capable of the emotion of pride, then the nine volumes of "Main Street" on the reserve shelves of the public library must carry their critical heads the highest in the world. No less that 71 reserve cards are entered against those nine volumes to-day, and for several months past they have had no chance to take a dignified rest on the stockroom shelves.

H. G. Wells' "Outlines of History" is also a great favorite with London readers. That book has never been placed on the library shelves for general selection, and only those who made reservations for weeks and months ahead have been able to secure it.

The reserved book shelves are full of the humor, the appeal and pathos of human life. For there, waiting a few hours until citizens entitled to the books reserved are notified, they remind the curious of the passengers in a street car. An idea that was used by Charles Dana Gibson when the Gibson Girl was the delight of the continent. Holy nuns sitting next to a beer-drinking washwoman, who in turn sat beside a high school girl as dainty as a spray of peach blossoms. Beyond a fat negro cook and then a painted divorcee.

POPULAR BOOKS.

In the library reserve shelves a new translation of Plato's teachings rubs the scented sides of Zane Grey's Western Stars." Then comes "Self Raised," Mrs. E. D. N. Southworth's novel that has lately been dramatized. An impossible book to-day, with curling mustached viscount villains, beautiful heroines, mid-Victorian vamps and the virtuous hero, the so virtuous hero.

Here is a book entitled "Algebra Self Taught," the very title speaks of lonely ambition for success hindered by poverty and lack of opportunity.

New Western Book By Mrs. N. McClung

Purple Springs, by Nellie McClung, Toronto, Thomas Allen, 1921, p.p. 325, price $2.00.

This book is "made-in-Canada," for it has been written and published and has its setting in Canada. Who has not read "Sowing Seeds in Danny," or "The Second Chance?" Mrs. McClung is approaching that rare class, too, in which Gardner had almost decided to place Lord Morley. It is the class of double firsts. He had then attained a first-class in English literature. He occupied also a foremost place in English statesmanship as chief secretary for Ireland and afterwards in the India office. Mrs. McClnng is a past master in the art of campaigning for great reforms. Now she is the Lady Astor of her province and her voice will be heard in behalf of every good thing.

The story is a simple one and moves easily from scene to scene. The heroine, Pearl Wilson, who belonged to a humble but honorable family, was deeply in love, even in her school days, with a young doctor named Clay. Dr. Clay promised to tell her his thoughts when she became 18. The scene is set the day before. On March 1 he speaks to her by telephone. He has not forgotten though he cannot come. Meantime Dr. Brander warns Clay about his health and urges him not to marry. The next day Pearl visits him. He cannot tell her the truth, so he puts her off with kindly words. On the street Pearl meets Mrs. Crooks, the village gossip and turmigant, who makes much of the lowliness of the Watson home. Thus enters more deeply the iron into her maiden soul.

A big day is arranged in the local school. Mr. Steadman, the member of Parliament for the district, gave a long hanague, which is utterly demolished by Pearl. The Midford paper made no reference to Mr. Steadman's speech. The Opposition offered Dr. Clay the nomination, but he declined it. Then follows the story of the Paine family, of Neelands, who undertakes to offset Pearl's influence which is giving the Government alarm, but is rescued from the storm at the Paine home. He falls in love with Pearl and talks to Clay about it.

Pearl engages to teach in the Purple Springs School. Mrs. Gray moves into this locality and is ostracized by the people. Pearl cannot get a boarding place. Mrs. Gray takes her in and tells her own sad story of her father-in-law's ill-treatment. The children then stop attending school. An offer comes from the Woman's Club of a part in their political play. Pearl played and had a complete triumph in her part as premier. The play won the election for the Opposition. Pearl then reveals to the premier the causes of his fall and effects a reconciliation between him and Mrs. Gray, whose real name was Graham, the very name of the premier. He visited Purple Springs and did what he could to atone for the wrongs he had done his son's wife and child. Pearl seeks rest at home. Little Danny gets a large sliver in his foot and Pearl sends for Dr. Clay, who removes the sliver from the foot and from a fair soul, too. "There is nothing too good to be true."

There is in this book a fine vein of humor — not humor which is hilarious, but quiet and sparkling. Take an example, and about the old cow. "She always gave a big pail of milk—but if she was in bad humor she would quite likely kick it over, just as the pail was full. I used to think maybe a fly had stung her, but I guess what was really wrong was she lacks social consciousness. She did not see that we were depending on her." So many descriptions are true to the life — such as that of the rural telephone. Fine turns of truth abound. Take the resolution of Dr. Clay, who says, "I am going to be the captain of my soul — though it may be for a very short cruise." The development of Pearl's life, her astuteness, courage, strength — her latent motherliness, her love and loyalty may well become a pattern of Canadian womanhood. One constantly wonders as one reads how one so young could so soon attain so much.

Can we not see in this book the things which are uppermost in the mind of the writer as she thinks of and acts and speaks for the body politic? Has she not told us what she thinks of political corruption, of temperance reform, of franchise for women? One feels that Mrs. McClung has echoed herself in the heroine of her latest and best book. It is a book which will be widely read and much enjoyed. It is a pity that a number of misprints occur.

Books

"Helen of the Old House," by Harold Bell Wright; Toronto, The Ryerson Press, pp 362, price $2 net.

Mr. Wright has written such familiar and readable stories as: "The Shepherd of the Hills," "The Winning of Barbara Worth," etc. The book under review is divided into four parts, which group the movement of the story into co-ordinated sections much as a battalion is divided into companies for the sake of organization and operation. Here are the titles: "The Interpreter," "The Two Hellens," "The Strike" and "The Old House." The volume is well bound and printed and the type is clear and accurate.

The scene is set in Millsburgh, a typical American manufacturing town. The largest mill is owned by Adam Ward, while McIver, Helen's lover, owns a smaller one. Ward has prospered, and Hellen has been brought up in ease and luxury. But she has not discovered the jewel of happiness. To whom shall she reveal her unrest of soul but to the Interpreter, who is the saintly worker among men and has the key of knowledge? If revelation is given in human form he is that revelation. From him she learns that there are really two Hellens, the one proud and indifferent to the welfare of others, the Hellen of the house on the hill; the other simple and great-hearted, the first Hellen as found in the humble home of her youth. The burden of the book is the way by which the assumed Hellen comes to be crucified, and the real Hellen, mistress of golden deeds, attains her sainthood. In his history the author involves a wonderful company of character.

* * *

The influences which help to harden and eventually serve to break the crust of selfishness in her life fall into four groups. There is, first of all, the contradiction at home. Her father enriched himself by robbing his fellow-workman, Peter Martin, of the patent. More and more he becomes mentally unbalanced, and raves about his certain possession of the mill and his legal claim to the patent. His son, John, and Charlie Martin enlist in the army, serve overseas, and come safely back, the one still a private and the other a captain. In the war John has learned the use of "I" and "me," and the lesson changes his whole view of the relations of capital and labor. Captain Charlie has learned, too, and becomes the safe guide and head of the labor union. How pathetic the elder Ward is as he keeps asking whether there is a hell or not, and as he keeps boasting he will not go there, for he had tied God up. And how? He has tried to undo the wrong of the rape of the patent by willing Peter Martin a half-interest in the mill. In all this tragedy Hellen's mother pursues a patient, helpless sort of way. Hellen admires her brother, John, though she does not understand him, for his ways are not her ways—not her father's.

* * *

The other influences are as contrary and as poignant. McIver represents unmitigated selfishness. When his men threaten to strike he hardens his heart, and boasts that he will drive them back to work at the point of the bayonet or by starvation. A guardian angel with an unknown name prevents Hellen from accepting him, save once, after she has seen some of the underworld of misery caused by the strike, when she offers to become his wife if he will make an end of what suffering he can. Because he is the man he is he refuses. Another influence is the discovery of the poverty and agony in hovels by the city streets, and the utter indifference and ignorance of the wealthy and powerful classes. In watching by the bedside of little starving Maggie, Hellen discovers the hid treasure in her own life—the latent motherhood of love and sympathy. The last influence is the Interpreter. Made perfect through suffering, he is the man to inspire and guide. He is the seer who penetrates through the accumulated rubbish, who lays bare the real self, which has become sicklied o'er with many things.

* * *

John marries Mary Martin and Hellen and her mother return to the old house to live a parable of the rapprochement of capital and labor, which is necessary if the day of peace is to come. It is only by such a wedlock that Vodel, the man with the red flag, can be defeated. The book belongs to the present time, and with certain touch deals with one of the most vital problems that society has to face. The picture, the wrong and the solution are as universal as employment. We have had war stories in plenty. This is a story of the search for peace and a protest against other "frightfulness" in the heart of the nations. This is a book to be read and pondered over. It is an answer to Sheldon's question given in the city of mills.

* * *

"The Snowshoe Trail," by Edison Marshall; Toronto, The Ryerson Press, pp 324, price $2.

Are you in search of a lovely story of heroism, with the tang of the North in it, and with the ways of nature and of animals and of woodmen and, above all, with the ways of women in it? Well, here it is. The author is an American, but the story is set in the Selkirks. There is such a picture of the North in it as one will not lightly forget. Virginia Tremont has not heard of her lover, Harold Loundsbury, for six years. She has been true to him all the while, and sets out with her uncle to find him. They get a guide, Bronson, at Bradleyburg, and push on to Clearwater. After many experiences Loundsbury is found—and so is the mine Bronson has long sought for. The long-lost lover proves to be a "squaw man" and a degenerate. Bronson, on the other hand, proves himself a prince in a prospector's robe. In the end Loundsbury is captured and charged with attempt to murder, and Virginia and Bronson are happily married. The story is happily free from the corrupt methods of modern fiction. It is so full of the thrill of courage, duty and love that its plot will linger with the reader. And it has moral, too. Witness Loundsbury, who made a complete descent into paganism, or Virginia's loyalty, which blossomed into heroism. Such, and so rapid, is the descent or the ascent of man.

"Ursula Trent," by W. L. George, which will appear this fall, is the story of a woman written in the first person by a man. In "Ursula Trent" Mr. George attempts to answer the question, "How far can a woman follow advanced ideas with safety to herself and others."

* * *

"Captain Blood" will soon follow "Scaramouche" from the pen of Rafael Sabatini. Its incidents take place among the piratical folk of the Caribbean Sea.

Literary Chit-Chat

J. Hopkins Moorhouse, who was in the East recently, is a young Canadian writer whose future looks promising. Mr. Moorhouse made a distinct hit with his novel "Every Man for Himself," and it is announced that his next book will be a mystery story with a decidedly original plot. Mr. Moorhouse is an old London boy. He was a reporter on both the London papers and in his short stories he has occasionally worked in a London setting or a London incident that interests those who were associated with him. He makes his home in Winnipeg at the present time.

* * *

A very beautiful sonnet, "Post Tenebras Lux," from the pen of John M. Gunn, of this city, appears in the September issue of the Canadian Bookman.

* * *

Two volumes of letters of Sir John A. Macdonald are to appear this fall and with the appearance also announced of Prof. Skelton's "Life of Laurier," there will be two important additions made to our stock of political biography. One wonders just how the two volumns of the Macdonald letters were selected in view of the fact that the Dominion archives has 15 big packing cases full of John A.'s voluminous correspondence.

* * *

The children's department should form a part of the home library just as it has come to be one of the most important features in a public library. Give the boys and girls a shelf or two and see that there are constant additions made to it. The home where there are boys and girls and no copy of "Treasure Island," or "Alice in Wonderland," "Tom Brown's School Days" and half a dozen other volumes that easily come in mind is losing something. Give the children their bookshelf and watch their pride in it.

* * *

"My mother wants a love story," is a demand not seldom voiced by boy or girl coming to public library desk for the parent at home. A tired mother, perhaps, busy all day with the tasks of a home, getting meals, washing dishes, looking after children, sick children maybe, finding an hour perhaps late at night to get off into another world where romance reigns. Blessed are the love stories to many a tired mother whose own life has perhaps all too little of it.

* * *

Overheard at a movie house where "The Four Horsemen of the Apocalypse" was playing: "Some pitcher, Lil. Hear they've made a book out of it."

* * *

A gentleman remarked the other day that the reason "The Brimming Cup" is having such a remarkable sale is because people think there is "something in it." Pretty deep, isn't it?

* * *

Carl Van Doren has written what he designates as "a chapter in the history of the American imagination" in his "The American Novel." It links the new writers with their forerunners, and traces the development of the novel from colonial times to the present day. The survey is both critical and historical.

* * *

A. S. M. Hutchinson, best known for his "Once Aboard the Lugger" and "The Happy Warrior," is a London journalist born in India of a military family. He studied two years at a medical school and then abandoned medicine for literature. After serving an apprenticeship in various capacities, he became permanently connected with 'The Daily Graphic and rose to the position of editor-in-chief. In 1914 his "The Clean Heart" appeared. With the outbreak of the war he was eager to join the colors and was finally taken into the army and served with distinction as an officer in France. After demobilization he began work on a new novel, "If Winter Comes." The title is from Shelley's "O, wind, if winter comes, can spring be far behind?"

* * *

People who have read Lytton Strachey's "Life of Queen Victoria" are missing a treat if they haven't read his earlier volume, "Eminent Victorians, in which he sketches Cardinal Manning, Florence Nightingale, Arnold of Rugby and Gen. Gordon. Disraeli is to be his next effort and despite all the lives of the distinguished Benjamin that have appeared, we wait to see if Strachey will not make him live for us more than any of the other biographers.

* * *

"To Let," John Galsworthy's new novel, which was published in September, is the story of a romance and a feud.

* * *

A memorial library to Joyce Kimer will be erected at Campion College, Prairie du Chien, Wis. He had several warm friends among the faculty. Joyce Kilmer admired the natural beauty of the place very much, and the faculty believe that no more appropriate place for a memorial could be chosen, for the author of "Trees." The memorial will be called "The Joyce Kilmer Memorial Library."

* * *

Prof. Tamblyn, of Western University, is including in his courses this year a part term's work on representative Canadian poets. This is a good start. Let the day soon come when every university in Canada will give its students an acquaintance with the literature of their own land. One university, Dalhousie, has taken the most advanced step in this direction by providing a chair of Canadian literature.

* * *

Marie Chapdelaine," Louis Hemon's remarkable novel of French' Canada, is available at the public library in both French and English. Two translations are being made, the one which has already appeared being by W. H. Blake, while Dr. Andrew McPhail is making a second. It would be a good thing for all Canada if we had adequate translations in attractive editions of some of the works of our own French-Canadian writers. How many Ontario people have ever read De Gaspe's "Canadians of Old," or are acquainted with the works of Frechette, or Casgrain or Chapman or a dozen others that might be named. Prof. Squair, who recently retired from the staff of the University of Toronto, has given a liberal donation of money to build up a collection of French-Canadian literature in the library of the provincial university. A gift of the same kind from some friend of Western University would be timely.

* * *

Rumors of the death of John Reed came to this country last October. The New York World of August 11 had a detailed account of the last months of the life of John Reed, his death and burial in the Kremlin. One of the interesting things that this story relates is that John Reed's book about Russia, "The Ten Days That Shook the World," is to-day used as a history text book in the schools of Russia by decree of Lenin, approved by the education committee of the All Russian Congress of Soviets.

Sir Hall Caine and E. W. Walker

Jack London's Biography

The Author of "The Coming Crisis" Said: "It's the Anglo-Saxon People Against the World.

Jack London's wife, Charmian London, has written the biography of her famous husband—a voluminous and intimate record of personal happenings, as well as of a career of adventure, which reads like a film romance. The best part of the work, perhaps, is the part devoted to London's letters and other correspondence. Here the man speaks for himself and here, as was to be expected, the book is simple and vivid and strong.

One letter throws considerable light on the dominating factor of race as operating even in the case of one who was a Socialist, an arraigner of present day society, crumbling, he believed, to its fall, just as patriarchism and feudalism and all other unjust systems had crumbled before it, of one who advertised himself to be hot foot for the organized international revolutionary movement which, so far back as 1906, he proclaimed to be the "coming crisis."

The letter, which is one in answer to a correspondent who wrote during the Boer war that the British Empire, in 10 years, would follow the downward course of Greece and Rome and the French Empire, reads in part:

"The day England goes under, that day sees sealed the doom of the United States. It's the Anglo-Saxon people against the world, and economics at the foundation of the whole business, but said economics only a manifestation of the blood differentiations which have come down from the hoary past. This movement, dimly felt and working in strange ways, is not to be stopped in a day, or by a lesser people, or by a bunch of the same which have become anachronisms. The Boers are anachronisms. There is no place for them in the whirl of the world unless they whirl with it. You say, if subjugated, they will still be Boers. Do you remember the Norman invasion of England? How long the Saxons held strictly apart? And how, in the end, the Saxon, as a Saxon, vanished from the face of the earth? Took several centuries, but it was accomplished."

For all his prophetic intuition, however, Jack London does not seem to have sensed the Great War. His talk, as I remember it in the early days of the century, was a hubbub of sinister statistics and whirling warnings; his doctrine of Socialism promised no immediate betterment of conditions, his outline of what he called the "birth throes" of the "new democracy" presaged a revolution more terrible than any that has gone before. Other revolutions have been sporadic and provincial; this, according to Jack London, "presents a new spectacle to the astonished world, that of an international movement in which there are already enlisted seven million of fighting men; enlisted fighting men to be found not only in the cantons of Switzerland, but in the bamboo huts of Japan; not alone on the steppes of Russia, but in the crowded workshops of Massachusetts; not in sunny Italy, but also in Canada."

Such a prognostication, at that time, seemed to deal with romance rather than with life. We have found since that much of it was based upon facts, upon a living reality. The Great War failed to save Russia from Bolshevism and the Bolshevist army, made up as that army is, of the scum of the earth, directed for the most part by former foreign New York "East Siders;" by the very people who in 1906 formed the "cream" of the Jack London New York audience.

It may be, however, that the Great War has saved the Anglo-Saxon people from a similar fate. At least it is worth remembering that Jack London, internationalist and Socialist, could even they say: "It's the Anglo-Saxon people against the world."

FANFAN.

SIR HALL CAINE AND BOOK PRICES

How Famous British Author Arranged Price For New Book.

An interesting story which shows directly how interested some authors become in the marketing as well as in the writing of their books, is at present going the rounds of the Toronto publishing houses. Mr. E. W. Walker, of the Ryerson Press, Toronto, spent some time with Sir Hall Caine in May, last, making final arrangements for the Canadian publication of "The Master of Man," recently placed on the market. In the course of negotiations Sir Hall Caine asked rather pointedly: "What price will you place on the book in Canada?" And on the reply being given: "It will be necessary to make it two dollars, Sir Hall," the veteran author stopped for a moment in consideration.

"I suppose that seems necessary," he said, "under present book-making conditions, but I would much rather see a lower price on my new book. Look here, Mr. Walker, I'll make the book for you. My son is interested in a book-binding establishment and I fancy we can keep the usual profits down so that the price can be made a little less. Furthermore, I am quite prepared to have my royalty per copy reduced to make a lesser price possible."

Sir Hall was a good as his word and besides doing what was suggested has had the large shipment of "The Master of Man" for Canada sent out in his own steamers, thus further reducing the cost. All this will explain a matter which is occasioning some note, why "The Master of Man," a book of some 431 pages with triple the letterpress of the average novel, and with tri-colored wrapper, can be purchased in Canada for $1.75 when other novels of an ordinary size are priced at $2.

Two volumes by Mary Roberts Rinehart has been published this fall. These are: The further adventures of Tish, Aggie and Lizzie, under the title "More Tish," and two mystery stories published in one volume, "Sight Unseen" and "The Confession."

A RECIPE AGAINST CHRISTMAS WORRIES

Buy Books

And Buy Them Now, While Stocks Are Complete and Selection Easy.

A FEW SUGGESTIONS

The Master of Man
Hall Caine's latest and greatest.

Helen of the Old House
Harold Bell Wright's new novel; a copy will please anyone.

The Snowshoe Trail
Edison Marshall's stirring Story of Canadian North.

London Booksellers Will Be Glad to Show You These and Others of Our New Fall Books.

The Ryerson Press
PUBLISHERS — TORONTO

WELLS' "OUTLINE" FOR FIVE DOLLARS

"THE OUTLINE OF HISTORY" has been called "the most successful book of many seasons," "one of the great books of our generation," "a literary event of world-wide importance." Heywood Broun said, after reading its first few chapters, that it seemed to be one of the most exciting books ever written. J. Salwyn Schapiro wrote in The Nation: "His is the first book, and so far as I know, the only one that is a universal history with a distinctly modern point of view that has utilized and has brought to bear on its thesis the accumulated riches of modern scholarship."

This is a good book. It is a Macmillan book.
AT ALL BOOK STORES IN YOUR CITY. WHATEVER IT IS.

ON SALE TO-DAY

"THE LOBSTICK TRAIL"— By Douglas Durkin ..... Price $1.75
"OUTLINES OF HISTORY"— By H. G. Wells ..... Price $5.00
"MASTER OF MAN"— By Hall Caine ..... Price $1.75
"HELEN OF THE OLD HOUSE"— By Harold Bell Wright ..... Price $2.00
"SNOWSHOE TRAIL"— By Edison Marshall ..... Price $2.00
"PURPLE SPRINGS"— By Nellie L. McClung ..... Price $2.00

Books Delivered Free in City or Postpaid to Outside Points.

WENDELL HOLMES LIMITED
Opposite Advertiser — The Convenient Bookshop — Phone 300

THE CALL OF THE WILDS

Hunters! Answer the call of the woods, trail and river; away to the quiet and solitude of nature, breathing in the pure, life-giving ozone, but before you go on your hunting trip make sure your equipment is complete.

GRAFTON'S GIGANTIC SALE OF UNDERWEAR

Old-time values at old-time prices, qualities and prices that take you back ten years. A sensational event—the greatest sale of Underwear for men you ever knew. You can save half—and more than half—the regular price in this sale. Now is the time to buy.

Hunters will do well to purchase their needs for that trip in quest of game.

SCOTCH KNIT AND ELASTIC RIB UNDERWEAR, value $1.75 ..... **98c**
SCOTCH KNIT AND ELASTIC RIB UNDERWEAR, value $3.00 ..... **$1.98**
MEN'S FLEECE UNDERWEAR
85c value **58c**
$1.00 value **68c**
NATURAL WOOL UNDERWEAR.
$2.00 value **$1.48**
$2.25 value **$1.65**
NATURAL WOOL COMBINATIONS.
$4.00 value **$2.98**
$4.50 value **$3.98**
$5.00 value **$3.98**
SCOTCH KNIT AND ELASTIC RIB UNDERWEAR, value $2.00 ..... **$1.29**
SCOTCH KNIT AND ELASTIC RIB UNDERWEAR, value $3.50 ..... **$2.49**
BOYS' FLEECE COMBINATIONS
Value $1.25, for **98c**

MEN'S FLEECE UNDERWEAR
88c value, at **$1.25**
$1.28 value, at **$1.75**
BOYS' MERINO UNDERWEAR
75c value, at **48c**
$1.00 value, at **68c**
BOYS' MERINO AND NATURAL WOOL COMBINATIONS
$1.25 value, at **98c**
$1.75 value, at **$1.38**
$2.50 value, at **$1.98**
SCOTCH KNIT AND ELASTIC RIB UNDERWEAR
$1.49 value, at **$2.50**
MERINO UNDERWEAR
Worth $1.00, for **68c**
Worth $1.25, for **78c**
MEN'S FLEECE COMBINATIONS
Value $1.75, for **$1.28**

MERINO COMBINATIONS
Worth $3.00, for **$1.98**
Worth $4.00, for **$2.98**
Worth $4.50, for **$3.48**

Every standard make of Underwear, including Penman's, Stanfield's, Zimmer-Knit and Murcury, are represented in this great sale. We know our Underwear is lower in price than anywhere in the country; bought in great quantities, at prices much less than the mills are asking to-day.

GRAFTON & CO., Limited

Hunters Turn Thoughts To the Silent Places

Sportsmen most concerned in the hunting of big game and small in the silent North of Ontario will be making elaborate preparations next week for their annual treck to secret places, known only to them and their guides. The open season for deer commences on November 5, and a majority of the huntsmen will be speeding northward by the middle of next week.

Such preparedness as is carefully carried out by the sportsmen, who are lured into the wilds of Ontario, to the ordinary citizen, who has never been able or fortunate enough to make such a sojourn, means mystery and awe, to say the least. Stories of their expeditions have a peculiar effect on the novice and to come into contact with an experienced deer and moose hunter means the opening of a new world to the layman.

"If you have never spent a few weeks in the North deer hunting you do not know what you are missing. In fact," said a veteran shooter, "you don't know you are alive."

Parties are made up year after year in most towns, villages and cities, and to become a member of any one of such is one of the things that keeps a lot of the veterans young from year to year. No sooner is one hunting season over than a heartache sets in for the next.

The "lure of game hunting" exists and it is a difficult phrase to define. There is a something that becomes a part and parcel of the enthusiasts that can hardly be explained, and while it is higly contagious, it is also just as harmless and beneficial and not nearly as deadly as some would lead you to believe.

The glories of the chase, the tang of the clear, pure atmosphere, the thrill of the "out-of-door" is calling you! Happy memories! Live them over again in the Canadian wilds.

Many have heard of the call. It is these who are at the threshold of another 15 days of great sport. Their parties have all been arranged and the work of preparing the necessities for such a trip and the packing of the same for the journey that will land the enthusiasts in that strange atmosphere, with its balsalm perfume, actuates the necessity of this timely discourse.

The open season in Ontario for deer, moose and caribou and grouse dates from November 5 and closes on November 20.

The attention of the hunters is called to the fact that in hunting moose and caribou only males can be shot, as the season is closed on the female of those species. Shooting is prohibited on Sundays. Quail, prairie chicken and pheasants (introduced) are on the prohibited list, but it is permissible to shoot grouse between November 5 and 20.

While most of the hunters who go North each year revisit the same old haunts, having established their huts and outbuildings, there are some who are fortunate enough to have their huts furnished to the extent of bedding, kitchen and table utensils, not to say anything about lamps, stoves and even open fireplaces. The needs to make a two weeks' stay comfortable are to some extent unwieldy, but by years of experience the hunters have gained a knowledge of just what is required and how much will be needed for a party of 10, often more, and sometimes less, plays one of the important parts in making such a trip.

The shooting end of the game, undoubtedly, is the outstanding equipment. What does it amount to if the supply of pork and beans, etc., gets low? The style of guns is as varied as the number of camps, but just how much ammunition will be required depends largely on the experienced hunter once more. Shotguns and rifles, the latter of various calibers, axes, hatchets and hammers and, of course, some nails are highly essential.

Go light, but go in comfort, is the way one of the boys put it, and for the man who figures on staying away from the camp overnight, as it has often been found necessary, a sleeping bag will solve the problem. It is, however, always planned to get back into camp for the night, as it is the low-burning light and the camp fire that lend the truest illusion. The hunters there relate the happenings of the day and elucidate imaginary set-toos with a cinnamon bear if that day did not bring forth its usual measure of excitement.

The hunters are most exacting about their mackinaw clothing, shotgun shells, duck decoys, cartridges, compasses, collapsible camp stoves, gloves, mitts, rubber boots, rubber coats, snowshoes, toboggans, moccasins, shoepacks, sweaters, gasoline lamps, dunnage bags, headlights, lanterns, pack sacks, hunting knives, fishing tackle, hunting axes, phonographs and records, canoes and tents.

Always take plenty of matches, tobacco, cigars and cigarettes. Do not overlook the odd pack of playing cards at the same time, as these are as essential as the matches and tobacco.

A trip to the camp visited last year by a party of London hunters proved to be one of the most exciting two weeks' sport that could possibly have been crammed into such a short space of time.

This party, with its complete personnel, including two guides, a chef, as well as its quartet of court jesters, enjoyed a thrill each day until each of the game-seekers secured his allotted deer.

It was nearing the close of the open season, when two of the boys, who had gone in one direction, for these hunters did most of the bagging on the still hunt, awaited what might turn up, as one of them had yet to get his deer. Both of them glanced at each other as they heard a peculiar noise, not unlike a train approaching in the distance. The two hunters separated, to watch the trail, and the blowing and crashing sound kept coming closer and closer. One of the boys got his first glimpse of moose and the other heard the report of a rifle, and still two more cracks from his companion's gun. The first bullet must have found the animated target, as blood was seen after close scrutiny later on, but the moose had vamoosed. The excitement during those movements of suspense for the hunter, who had not been fortunate enough to see what the other lad had spied, is to this day the theme of many happy recollections.

BANK CLERK LOST.

The gang were all back in camp that night, when an alarm from without roused even those who had retired in their bunks early that evening. The guide from another camp had knocked at the door and, when inside, excitingly related the fact that a member of their camp had lost himself. It happened to be a young bank clerk, who had ventured out into the woods for the first time in his life. A party from this camp set out in search early next morning and when most of them had returned found that the lost one had reached the camp ahead of them, in a wild, semi-conscious state. He swooned away and did not regain consciousness until many hours of hard work by the rescue party. Some of the party had come across the bank clerk's trail and had seen where he must have dozed off in beneath a canopy of balsam branches. There he must have crept in beside a live bear, unbeknowingly, as Mr. Bruin apparently made himself scarce at the veracity of the lost novice sportsman. This was deducted by the footprints in the snow.

It was learned that this experience left the bank clerk none the worse from his experience and that he contemplated returning to the North again next week.

THE LEADING SPORTING GOODS HOUSE OF WESTERN ONTARIO; 79 YEARS IN THE GUN AND SPORTING GOODS BUSINESS.

WE HAVE A COMPLETE LINE OF

GUNS, RIFLES, AMMUNITION AND SPORTING GOODS

.22 Hi-Power Savage Rifles
.250-.3000 Savage Rifles
.30-.30 Savage Rifles
.32-.40 Winchester Rifles
.30-.30 Winchester Rifles
.38-.55 Winchester Rifles
.351 Automatic Winchester Rifles
.401 Automatic Winchester Rifles
.22 Winchester, Savage and Stevens Repeating Rifles
.22, .25 and .32-caliber Single-Shot Rifles
Single Breech Loading Shotguns
Double-Barrel Shotguns
Winchester Repeating Shotguns, 12 and 16 gauges
Cartridges to fit any rifle.

Loaded Shells, 10, 12, 16 and 20 gauges
Hunting Coats, Vests and Pants
Leather Vests, flannel lined, very warm and windproof.
Shell and Cartridge Belts and Bags
Gun and Rifle Cases and Covers
Cleaning Rods and Brushes
Gun and Rifle Oil
Hunting Knives and Axes
Waterproof Match Boxes
Marbles, Front and Rear Rifle Sights
Compasses
Flash Lights and Lanterns
Reversible Red Caps for deer hunters
Decoy Ducks and Calls.

RIFLES TO RENT FOR DEER HUNTING

FREE.—Call and get your copy of the Game Laws.

WM. GURD & CO. 185 DUNDAS STREET.

FOOTWEAR FOR THE HUNTER

Make your hunting trip one of extreme pleasure by having your feet properly clad in good quality Footwear—Footwear both warm and waterproof. Our stock of Hunters' Boots is now complete and we suggest the following for the man who is particular about his foot comfort.

MEN'S LACE HUNTINB BOOTS, made of pure gum rubber, 14-inch top, light and serviceable; the hunter's favorite. Special at **$7.95**
MEN'S HIGH LACE BROWN AND BLACK LEATHER HUNTING BOOTS, special at **$6.95**
MEN'S SMOKED ELK HUNTING BOOTS, high lace tops. Special at **$8.50**
MEN'S HEAVY RUBBERS AND SOCKS, are ideal for hunting. We have a big assortment to choose from.
HUNTERS' LUGGAGE BAGS, TRUNKS, ETC.

WE INVITE YOUR INSPECTION.

The Peoples Shoe Store

131 Dundas Street. - - - - - - 12 Market Square.

HUNTERS' NEEDS

A KODAK--- The Hunter's friend.

The vest pocket model shown is ideal and takes no more room than your watch. Price..... $10.50
Other Kodaks ..... $2.00 to $74.50
Fresh Films for every size kodak.

FOR COMFORTS AND ACCIDENTS

Air Pillows $2.50
Tabloid Tea, tea in compact form 50c
Bovril and Oxo ..... 10c to $1.50
Saccharin Tablets, use instead of sugar 00c
A special First Aid Box, everything you need $2.00

Cairncross' the Chemists

HUNTERS! Read This

Every man going to the Northern woods should be well equipped. We have a complete line of the genuine

Le Maire Field Glasses

recognized by hunters as being the best on the market.

Our Special Field Glass, including tan leather case and two straps, regular $15.00, for $12.50

Also Pocket Compasses at different prices.

C. H. Ward & Co.
Optical Department.
386 Richmond St.
Phone 1084.

Dowlers---The Sportsman's Store

Hunters, make ample provision for the trip to the North Country with warm, comfortable wearables. Your hunting trip will be more pleasurable if you are comfortably protected from the elements of cool fall days of the hunting season — and when your needs are purchased from Dowlers you are assured of quality and complete satisfaction. May we suggest—

Heavy Socks---
All-Wool Hanson Socks, in three different weights.
3½ lbs., 4 lbs., 5 lbs.,
75c 85c $1.00
Penman's Natural and Gray Rib Socks..... 55c
TWO PAIRS, $1.00.
Another line Extra Heavy Weight Gray Rib Socks 75c

Sweaters---
Heavy Jumbo Knit Rib Sweaters, extra special values $5.00
Absolutely Pure Wool Sweaters, plain gray, dark wine and dark brown..... $5.95
Very large assortment in Color Combination Sweaters, in all sizes $9.50
Corduroy Trousers $7.50
Also Extra Heavy Scotch Bannockburn Tweeds, all-wool, at $5.00
Heavy Dark Gray Hair Lined and Stripe Trousers, $6.50 and $7.50

Shirts---
Extra Heavy Dark Gray Military Flannel Shirts $1.95
Khaki and Plain Gray Flannel Shirts $2.75
Extra Heavy Khaki Drill Shirts, per garment $2.00
Extra Heavy Khaki Drill Shirts (Sportsman) $2.25

Underwear---
Standfield's Extra Heavy All-Wool Shirts and Drawers.
Red Label $2.00
Blue Label $2.50
Nova Scotia Brand Underwear $1.35

Warm Mitts---
Work Gloves and Mitts, lined and unlined, 85c to $2.25

Dowlers
P. H. & J. DOWLER, LIMITED.
THE SPORTMAN'S STORE

Oh, You Sports!

THE ARMY STORE FOR COMFORT

346 Dundas Street (Near Waterloo Street).

HEAVY WOOL BREECHES $6.25
HEAVY WOOL PANTS $6.25
HEAVY WOOL BLANKETS $4.00
HEAVY WOOL SOCKS, 3 pairs $1.25
HEAVY WOOL UNDERWEAR, suit $3.75
HEAVY WOOL OVERCOATS $6.00
LUMBERMAN'S RUBBERS $2.90 to $4.25
LACE BOOTS, 15 inches high, in rubber $8.00
PUTTEES, at 75c
LEGGINGS, black or tan $4.50 and $5.00
BED TICKS, straw or feather-proof $2.25
RUBBER COATS, can't crack $10
HEAVY ARMY SHOES, in black or tan $5.50
HEAVY ARMY OVERCOATS, large size $2.00
HEAVY ARMY RUBBERS, large size 75c
KIT BAGS, at 25c
HAVERSACKS, at 25c
GAME BAGS, at 75c
SWEATER COATS $3.75

CLINGER, LONDON'S RUBBER MAN
A. H. CLINGER. ROY CLINGER.

LAUNDRY AND DRY CLEANING WEEK

OCTOBER 22 TO 29

Don't Let Your Money Slip Away

Don't Pay More Than Is Necessary For Having Your Suit Cleaned and Pressed

Here's How We Save You Money

Pressing.		Dry Cleaning & Pressing.	
MEN'S.		MEN'S.	
Suits	50c	Suits	$1.25
Sack Coats	35c	Sack Coats	50c
Pants	25c	Pants	50c
Vests	15c	Vests	25c
Overcoats	50c	Overcoats	$1.50
LADIES'		LADIES'	
Jackets and Skirts,	75c	Jackets and Skirts	$1.50
Jackets	50c	Jackets	75c
Skirts	50c	Skirts	75c
Coats	50c	Coats	$1.25
Dresses	75c	Dresses	$1.25
		Waists	50c
		Evening Gowns	$2.00
		Sweaters	75c
		Gloves	15c
		Curtains	50c
STEAM			
Plush Coats	$1.00		
Velvet Dresses	$1.00		

Many people wonder how we can do our work at such low prices. Let us tell you: We have a big modern dry cleaning plant, equipped with the latest machinery, that enables us to turn out work faster and with less help and also by eliminating all unnecessary expense we are able to handle your garments at money-saving prices.

Men's Suits Dry Cleaned and Pressed $1.25

Why pay more? You can't get it done any better, even though you do pay more. All work comes under the personal supervision of an expert with 14 years' experience in dry cleaning and pressing ladies' and men's wearing apparel.

TALBOT DRY CLEANERS

459 TALBOT STREET. - - - - - - - - PHONE 1800-J

Modern Cleaning Methods Greatest Ally of Science In War On The Enemy Dirt

Clean Linen and Textiles Are Raising the Morale of the Present Generation

Dirt is the greatest enemy of the human race. Not the "nice, clean dirt" of grandmotherly ladies, who advise mothers to let their little boys play in the dirt to their heart's content, but "dirt" in the modern scientific sense is not earth stains alone; the dirt that science has declared quarterless war against is the kind that is rarely visible to the human eye.

And assisting medical and research science in its battle with humanity's most insidious foe are two lately declared allies, whose contribution to the health of the world and decreasing of mortality may not be calculated.

These allies are the steam laundry and the dry cleaning station. Not the laundry of methods that were ancient when the Ming dynasty reigned over the teeming hordes of Asia, but modern laundries, the processes of which are as sure and sanitary as a laboratory experiment.

Dry cleaning is a new art of cleanliness, which is growing in public approval. Before many years men will disdain to wear a suit of clothes until ragged without cleaning the same as men now refuse to wear linen after it has become soiled.

"Disease has killed its thousands," says medical science, paraphrasing the song of the women of Judah before the young hero, David, "but dirt has slain its millions."

The battle cemeteries of the world are filled with men who died of wounds, but most of them need not have died had their wounds been kept from the infecting poison of dirt.

But dirt does not alone triumph on the battlefield; its sinister victories are known most in the piping days of peace. Dirty food, dirty clothes, dirty homes annually take toll of millions and unfortunately from the ranks of children in the greatest degree.

Practically every childish disease may be traced to uncleanliness somewhere. Not necessarily on the part of the child or its parents, but through the thoughtless filthiness of others, who spread disease at every step.

Cleanliness is said to be next to godliness, but many now consider humanity's duty to be clean as the highest expression of religion. The clean mind dwells in the clean body, school and social workers state, and it is believed that cleanliness of soul comes first from a physical abhorrence of dirt.

Education is raising present generations to demand immaculate cleanliness as a necessity rather than the luxury of the past decade and before.

Clean linen or other textiles is raising the morale of the present generation. Young men demand changes of undergarments that their grandfathers would have considered evidence of the worst sort of sybaritism. The young women of to-day are outdistancing even their dainty mothers in this passion for cleanliness.

In the homes of Canada, where dirt is considered the modern devil, cleanliness is becoming more and more prominent. Table linen, spotless as driven snow and bearing shining silver, must be kept immaculate even for strictly en famile affairs. Bed linen is changed from day to day, and his apparent expense soon becomes an asset in improved health, better physical functioning and increased ability to appreciate the better things of life.

Dirt has long worn a crown of horror; his sway has been absolute in some countries, but that day is passing. Science has decreed that dirt must go and public-spirited organizations are working hand in hand with those that began the battle.

Know Your Cleaner!

Why take a chance of letting your expensive suit go to a cleaner who may do work of inferior quality and, perhaps, ruin it, just for the sake of saving a few cents? It isn't worth the risk.

When you send your garment here you can rest assured that it will be returned to you in perfect condition and satisfactory in every particular.

We Point To Our Hundreds of Satisfied Customers In All Parts of the City As Proof of Our Work : : : : :

Starting in a small way we have steadily grown to be one of London's best dry cleaners.

The rapid growth of this business has made it necessary for us to equip our plant with the latest machinery and add an auto to our delivery service.

We have in our employ a master tailor and all repair work comes under his personal supervision. You can trust your finest fabrics to our care—and WE GUARANTEE SATISFACTION.

MAKE A CONTRACT AND SAVE MONEY.

We are now issuing contract cards for the benefit of those who want to save money by guaranteeing to have their suits pressed and cleaned ever so often during the year. Investigate our attractive price inducement. It means money to you.

We Specialize In Cleaning Furs, Plush Coats, Rugs and Carpets

Machinery specially installed for this work.
We press accordion-pleated skirts without taking off the bands.
WE SPECIALIZE IN DYEING.

BUT ALL WE ASK IS A TRIAL. WE LEAVE THE REST TO OUR WORK.

Ontario Dry Cleaners

PHONE 6958-W - 516 TALBOT STREET.

All work called for and delivered. Look for the Red and Blue Auto

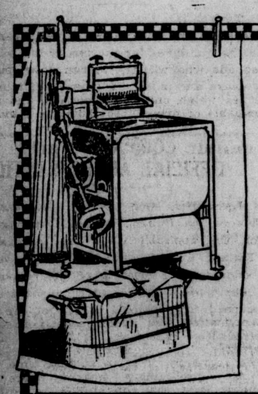

How To Wash Clothes Without Rubbing

Making them whiter, more sanitary and giving them longer life,

—BY—

C. J. McLENNAN, C. E.,
PRESIDENT.

McLENNAN CHEMICAL CO.,
LIMITED.
WINDSOR - - ONTARIO.

PREPARE CLOTHES FOR washing as usual. Place in boiler and add the same quantity of soap you always use. To this add Mir-A-cle Washing Cream to the quantity indicated on bottle. Boil from twenty minutes to half an hour.

Rinse clothes and find they are clean and free from all stains.

Mir-A-cle actually takes the place of the rubbings, draws out the dirt without injuring the clothes. It not only cleans them, but makes them softer, makes woolens fluffy and gives cottons a silky sheen. Clothes washed the Mir-A-cle way are easier to iron as the wrinkles are taken out in the washing.

To the housewife who has been used to hard toil over the wash tub, our claims for Mir-A-cle seem too good to be true, but try Mir-A-cle once and be convinced.

Mir-A-cle can be had at all grocery and drug stores and costs less than 5 cents a washing. It works equally well in boiler or washing machine.

Every dealer who sells Mir-A-cle is authorized to refund your purchase money if Mir-A-cle does not fulfil all claims made for it.

Get a trial bottle to-day and lighten your wash day labors.

The Wellington Garment Care

Is prepared to handle your dry cleaning, pressing and repairing requirements.

To-Day and Every Day

Don't experiment with amateurs, get it done right. Phone now and we'll call.

165 WELLINGTON ST.
PHONE 1049-J

Save Two Dollars A Week On Your Washing!

An Electric Washer will do it in an hour for less than a cent

Stop the dissatisfaction and annoyances that occur when you send your clothes to a laundry or have someone come to the house to do your washing. Let hydro do the job in an hour for less than a cent.

You can have the famous KRIBS, "Miss Simplicity," for only $15.00 down and the balance on terms to meet your convenience. In a year you will save enough on washing costs to pay for the machine, the price of which is only $105.00. It will mean a saving of at least $2.00 a week to you.

When your clothes are washed at home they are not mixed in with everybody's soiled things. Colors are not boiled out of one article into another. There is no exasperating damage to the filmy fineries that women love. No vulgar indelible markings to grieve you. Your dainty things will be made white as snow, will wear longer and will stand more washings than when sent to the laundry or washed by hand. Even the most careful hand rubbing soon takes the life out of the goods.

The "MISS SIMPLICITY" is built to last a lifetime, and it has behind it the guarantee of the HYDRO SHOP and the makers. It is all a Washing Machine should be—efficient, durable, dependable.

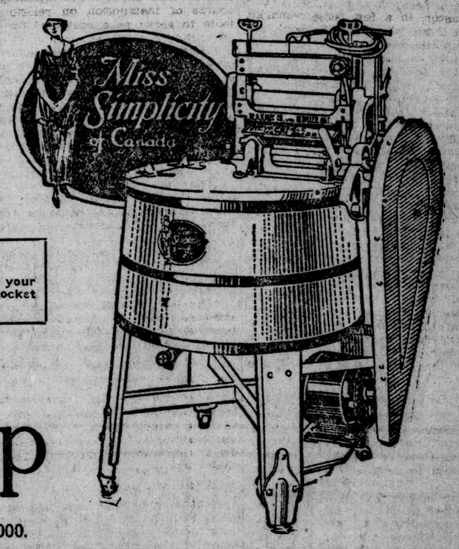

LET US DO YOUR NEXT WASHING FREE.

Phone 7000 and we will send an Electric Washer to your home and do your next washing absolutely FREE. It can be attached to any convenient socket and you can learn to run it in a minute yourself.

Equally favorable terms on nine other makes of Washers.

The Hydro Shop

ONLY THE BEST ELECTRICALLY

Dundas and Wellington Streets. - - Phone 7000.

For all Ford Models

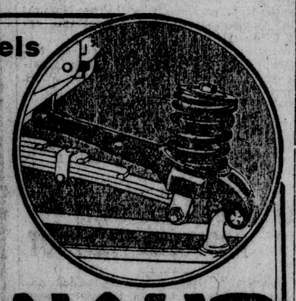

Greater riding comfort, less fatigue in driving, a greatly increased tire mileage and less wear and tear on your car are some of the results of equipping any Ford model with **DREDNAUT** Shock Absorbers. This we have proved by a 10,000 mile trip over good roads, bad roads and no roads at all.

DREDNAUT

ADJUSTABLE SHOCK ABSORBERS

are designed to supplement and co-operate with the Ford leaf springs in controlling rebound and taking up jars and road shocks. No fittings or connections of any kind are clamped to or touch the leaf springs. Their free action is not interfered with in any way.

Try a set for ten days. If they do not fulfil our utmost claims your money will be promptly refunded.

DEALERS—Write for our proposition.
OWNERS—If there isn't a dealer near you order direct from factory.

OUR GUARANTEE We positively guarantee each and every set of DREDNAUT Shock Absorbers to do everything we claim they will do. We guarantee all parts against defective material and workmanship for an unlimited length of time and will replace any such material free of charge which is returned to us charges prepaid. We guarantee entire satisfaction in every way or purchase price will be refunded.

TEN DAYS FREE TRIAL. PRICE PER SET OF FOUR $20

Auto Specialties Manufacturing Co. of Canada
Windsor, Ontario 3

BETTER CLASS OF INDIANS LOYAL

Wise Statesmanship of Lord Reading Producing Results.

LONDON, Oct. 18.—(Associated Press Cable.)—Potentialities for disorders in India latent in the Gandhi nonco-operative movement directed against the British Government in efforts to obtain home rule have evidenced themselves in the serious rebellion in Malabar, according to Anglo-Indian experts.

Gandhi, of course, has preached the doctrine of nonviolence, but many of his extreme followers have gone much further, notably, the experts here say, in the case of Malabar. There, it is claimed, the religious torch was used to start the conflagration, it being maintained that the allies had done gra. injury to the Khalifat in the treaty Sevres between the allies and Turke but observers here maintain that t seed was already sown by Gandhi's no co-operative campaign.

The strength of the nonco-operati movement consists in the appeal makes to the religious instincts of t masses, who collect in vast numbers pay Gandhi almost divine honors a whom they regard as the Mahatma, worker of miracles, who will introd the millenium, when none need t when there will be no taxes and wh prices will fall to their pre-war level.

The masses are little concerned political or constitutional reforms and the professedly nonviolent character of the movement cannot always be maintained. There have been occasional outbreaks of rioting. Considering the size of India these outbreaks have been infrequent as symptomatic of growing excitement.

The Hindu masses are not ugly tempered and their reverence for Gandhi is a steadying factor. The Moslem excitement over the Khalifat question runs throughout the movement like a sinister thread and it is believed that if Gandhi's movement leads to violence it will be because he has been unable to restrain Mohammedan fanaticism, roused to fever heat by the threatened eclipse of Turkey.

It will be remembered that Indian Mussulmans have always insisted on a privileged position in politics on the ground of their religious kinship with the Turks, Afghans and other fighting Moslem people of Asia. The collapse of the temporal power of Islam is therefore viewed seriously by Indian Musselmans, who feel their claim to a privileged position are in danger of vanishing.

Since the treaty of Sevres they have pinned their faith to the Turkish Nationalist Government of Angora, which they hoped would become the center of a revival of the political prestige of Islam, but the latest Greek successes ave destroyed this hope and a feeling f desperation seems growing which ay prove too strong for the influence Gandhi.

The Khalifat party, maintaining a parate entity within the ranks of non-operatists, now displays in its conrence an increasing violence of lanage, asserting its allegiance to Turey and threatening a declaration of inpendence if the British Government mbarks upon hostilities against Anora.

DING TOO FAST.

Signs are seen that members of the t wing of the Moslems are going too as for the majority of Hindus and the ld jealousy between the two religions may possibly break out again. At a meeting of the working committee of the Indian national congress this summer dissensions broke out. The left wing Mohammedans and some Hindus were anxious to declare "civil disobedience," which means nonpayment of taxes and passive resistence to certain laws.

This step might lead to serious disorder and Gandhi opposed it on the grounds that the country was not yet ready. He insisted that his latest plan, boycott of foreign cloth and the introduction of the old-fashioned spinning wheel into every Indian home, must first be carried out. He estimated that this would be accomplished by September 30, when he would be willing to grant his three demands—redress of the Punjab grievances, restoration of Turkey to her pre-war position and complete home rule.

It is asserted here that the non-cooperation movement is based on emotion and that of the three grievances, the Punjab affair is not a living issue except on the platform, as it was settled in the first session of India's new Parliament. The fate of Turkey is a matter for the allies and it runs entirely counter to the principles of self-determination. It is claimed that the third, home rule, is being rapidly realized through powers now invested in local and central legislation with their overwhelming majorities.

Gandhi's movement is therefore said to depend purely on sustaining mass excitement at white heat to put pressure on the Government. Sensational programs are put forward only to be scrapped when enthusiasm is worked up.

The moderates, who are busy with solid work in the new legislature, repealing repressive laws and becoming real rulers of the country, cannot exercise the same influence over the masses as the extremists with their appeal to mob passion. It is, however, confidently asserted that the success of reforms is rallying the educated classes to support of the British connection and that the wise statesmanship of Lord Reading is already producing an apparent effect. Possibilities of disorder do exist, but beyond the shoals there is said to be clear water ahead.

CORNS

Lift Off with Fingers

"Freezone" on an aching corn, instantly that corn stops hurting, then shortly you lift it right off with fingers. Truly! Your druggist sells a tiny bottle of "Freezone" for a few cents, sufficient to remove every hard corn, soft corn, or corn between the toes, and the callouses, without soreness or irritation.

You Can Have Eggs All Winter-If

you give your flock a little help. It isn't a matter of chance—you'll get eggs if you work for them. And if your birds lay heavily this winter you'll take in a lot of egg-money because prices will be high. The extra eggs will pay for many things you want and need.

Give your layers a chance. Feed a good ration and include

Pratts Poultry Regulator

the guaranteed poultry tonic and conditioner. It makes hens lay by keeping them healthy and vigorous. Its natural tonics, appetizers, digestives and laxatives strengthen and regulate the internal organs—putting the hens in prime laying condition. Successfully used by leading poultrymen in Canada and elsewhere.

Pratts Poultry Disinfectant

keeps poultry quarters sweet and sanitary. Kills germs. Prevents disease.

Your Money Back If YOU Are Not Satisfied
Made in our own Factory in Toronto.
Sold by Dealers all over Canada.

ADVICE FREE. Let our experts help solve your poultry problems. Write. Ask for FREE Booklet—worth dollars to you.

Pratt Food Co. of Canada, Limited
330-F Carlaw Ave., Toronto.

pratts

LAUNDRY AND DRY CLEANING WEEK

OCTOBER 22 TO 29

Send Your Dry-Cleaning Work
To One of the Best Equipped Establishments on the Continent.

---*Quality Work*
--*Moderate Prices*
---*Complete Satisfaction*

THE AMERICAN DRY CLEANING AND DYE WORKS
LONDON
Stratford. Brantford
THE OLD RELIABLE
R. HOLMES PROPRIETOR

A Phone Call to 1959 Brings Our Delivery

Our Best Advertisement Is Our Legion Of Friends, Who Have Tried Our Service

STEAMING AND CLEANING OF PLUSH COATS OUR SPECIALTY.

WHEN WILL WE CALL?

"There Is No Doubt When You Send It to the American"

About Jackson's Exclusive Odorless Dry Cleaning

The odorless feature of Dry Cleaning is exclusively ours and you don't have to pay a cent extra to have your clothing cleaned this way, either. It is part of our regular process. Absolutely clean and odorless is the way we return your clothing.

PHONES
4680-4681

JACKSON
DYER AND CLEANER

CHAMPIONS U. S. LEAGUE ATTITUDE

Rev. G. A. Leichliter Succeeds in Having Resolution Changed

THE LEAGUE OF NATIONS

Baptist Delegates Urge Interest in Big Question

ST. THOMAS, Oct. 21.—(By Staff Reporter)—Rev. G. A. Leichliter, pastor of Adelaide Street Baptist Church, London, again championed the stand of the United States with regard to the League of Nations when a resolution, which had been rejected for revision yesterday, was again introduced at this afternoon's session of the Ontario-Quebec Baptists at Center Street Church here. The London pastor, in a few terse remarks, denounced those who were, he said, extremely anxious, for some unknown reason, to draw the United States into the matter. He declared the resolution, which favored the inclusion of all nations in the league, "especially the United States," to be very dangerous.

When the resolution was introduced Mr. Leichliter rose to his feet and declared that despite an objection raised yesterday afternoon the very objectionable feature was still included. He was advised by Dr. Gordon, of the resolutions committee, that he had been invited and should have met with the committee last night, when the resolution was being revised.

"I am very much surprised that this resolution was not revised in the particular to which I refer. As for the meeting last night, it is my opinion that the League of Nations' met in secret at this church last night, for I was not aware of any such meeting. To be frank with you, however, I myself fail to see the reason for the introduction of this resolution at all.

SAYS HE'S "TOUCHY."

Rev. O. C. Elliott expressed regret that Mr. Leichliter was so "touchy" on the matter of the United States, but he offered to second an amendment that the resolution be adopted with the exception of the clause referring to the U. S., if Mr. Leichliter would move such an amendment.

Dr. Hooper, another delegate, declared that the resolution was somewhat uncalled for. He was in favor of bringing about peace only in God's terms. This statement brought a storm of objections from all parts of the room, but Rev. Mr. Leichliter finally offered an amendment removing the objectionable clause from the resolution, and when a vote was taken on its adoption it carried, with few dissenting voices.

The objectionable resolution read, in part, when adopted, as follows: "That whereas 47 nations have signed the pledge of the League of Nations, and whereas Premier Lloyd George has made known the necessity for all civilized nations to join in the great task of protecting oppressed nationalities, and of training backward peoples in self-government, which burden will inevitably fall upon the Anglo-Saxon race, and whereas Canadian responsibility, as the only member of the league among the nations of North America, is particularly urgent at the present time, therefore, be it resolved:

"That we pray with all confidence that the people and pastors of our convention . . . . and members of our congregations to arouse interest in the league and the League of Nations Society in Canada . . . . .

"We do not necessarily approve the League of Nations, but support it as a growing instinct calculated to establish international relationship in harmony with the mind of Christ, and with regard to the fundamental claims of humanity which he taught."

NO RELIGIOUS TRAINING.

The greater part of the afternoon session was taken up in receiving resolutions on various subjects, and a lengthy discussion occurred when the revised resolution on religious training in the public schools was introduced. Several delegates wanted the suggestion of the Bishop of Algoma, which invited a conference on the method of training to be adopted, carried out. The convention, however, went unanimously in favor of opposing religious training in schools in any form, and refused to join in the proposed conference on this important matter. This resolution follows:

"That whereas the Baptists of Ontario and Quebec have been requested to appoint representatives to confer with representatives from other religious bodies, with a view to agreeing on a course of instruction on religious subjects to serve as a standard for use in our schools. And whereas we feel that the appointment of representatives for such a purpose would commit us to a policy inconsistent with our cherished conception in regard to the entire separation of church and state, and whereas the state has already provided the opportunity of presenting religious training in the schools, which the church has not made use of to any very appreciable extent. Therefore, be it resolved:

"That we respectfully decline to appoint special representatives for the purpose specified in the letter from the Archbishop of Algoma, of August 9, 1921.

"That we express our firm and abiding conviction of the supreme importance of the religious institution of the young people of our country.

"That we urge all our churches of the absolute necessity of making the fullest possible provision for such instruction in our homes and our churches.

"That we urge upon all our churches the further necessity of using every available opportunity of preventing such institution in our public schools insofar as this can be done consistently with our historic principles, and always under the direction of the churches and at their expense."

MOVIES—RACE TRACKS

Another resolution of considerable importance was adopted without discussion favored the more careful censoring of moving pictures. It follows:

"That whereas steps looking toward the removal of objecionable elements from moving pictures shows have been taken by the appointment of a censor board amendable to public opinion and whereas the Ontario Government has requested that our people co-operate with them through the Social Service Council of Ontario as a clearing house, in seeking an improvement in both the pictures themselves and the theater posters. And whereas in the judgment of this convention much more remains to be done, especially in the enforcement of the law, to have only such pictures shown as shall not degrade the morals of the observer, many of whom are of tender years, therefore be it resolved:

"That we accept it as our individual and corporate responsibility as Christian churches to make known to the social service committee of our own convention every and any objectional film and theater poster coming under our notice in order that action may be taken in the matter."

A resolution favoring the attitude of Hon. W. E. Raney, attorney-general, regarded race track betting was adopted

The convention also went on record as favoring the stand taken by the United States and its president, Warren G. Harding, together with other nations in attempting to bring about disarmament.

A resolution authorizing the removal from the regular list of pastors of all those who engage in other than work pertaining to the Baptist church, was forwarded to a special committee on credentials for consideration. Several of those present expressed the opinion that a man preaching the Gospel might not be receiving a sufficiently large sum to provide the necessities of life for his family and in view of the fact that it would be essential for him to engage in other work some objection was raised to the resolution.

THE DRAWING CARD

That the dollars and cents were drawing the people from the rural districts to the urban centers, but it was providing an excellent fountain for the supplying of the larger city churches, was the statement of Rev. W. S. Buckburrough, in the course of a stirring address on vention here to-day. Mr. Buckburrough declared that many of the rural churches had lost their inspirational stamia. There were many reasons for this, chief among them being as above stated the lust for more money and a desire for pleasure the latter caused people to neglect their church and religious aairs even in the city.

The denominational teaching was also departing, and the speaker declared the opinion that all were going the same way. The free and easy spirit of the country was permitting the various denominations to crush out the Baptist faith with the arms of love.

There were also numerous other organizations that tended to outclass the church in some respects when they should work in co-operation. Included in these was the Women's Institute.

As a remedy for these conditions the speaker suggested that a greater spirit of optimism be introduced. That the expression of a "dying church" be dropped. That some of the older city pastors participate in the rural services and occupy the pulpits occasionally.

McMaster was a famous institution, said the speaker, but some of the students who went out therefrom during the summer were not suitable, and many small districts had been killed by too many studentry. He knew of one parish, 46 years old, where there had been 46 pastors.

Rev. O. E. Kendall, in a brief address, declared that in the past 20 years no less than 80 rural churches had been closed. "Materialism as gross as that found in industrial centers is taking its heavy toll of moral and spiritual forces in the rural districts," declared the speaker. He blamed the deflation of prices on natural material for the unrest. Rural economy had been seriously disturbed, he said.

In handing the financial report to the convention, W. C. Senior, of Toronto, declared that it was with regret that he announced that many districts had failed to reach the amount asked for. They had, with few exception, made an increase, however. The amount required for next year, he said, would be $192,000. Referring to this amount, he asked: "Can we realize that amount from present apportionments? Some churches do not take the apportionment seriously and make no real effort to raise the amount. We urge a better showing."

Resolutions of gratitude to the billeting committee, the church staff, the choir, the pastor, the visiting speakers, especially those from the United States, were adopted this morning, and just before the conclusion of the gathering a resolution to the representatives of the press was put to a vote, the large gathering rising to their feet in appreciation of the good service given by the representatives.

BEAUTY OF THE SKIN

is the natural desire of every woman, and is obtainable by the use of Dr. Chase's Ointment. Pimples, blackheads, roughness and redness of the skin, irritation and eczema disappear, and the skin is left soft, smooth and velvety. All dealers, or Edmanson, Bates & Co., Limited, Toronto. Sample free if you mention this paper.

Dr. Chase's Ointment

NO MORE

Blue Mondays for the women of London. The majority of them use our service

FOREST CITY LAUNDRY
"Let your service"
DRY-CLEANERS & DYERS

Phones 3881-3882. White Wagons.

Music

(Continued from Page Fourteen)

fashion, is the recreative memory of a master of music:

Now airs antique and medieaval fill me,
I see and hear old harpers with their harps at Welsh festivals;
I hear the minnesingers singing their lays of love,
I hear the minstrels, gleemen, troubadours of the feudalage.
. . . Now the great organ sounds, tremulous . . .
And with it every instrument in multitudes,
The players playing—all the world's musicians,
The solemn hymns and masses, rouring adoration,
All passionate heart chants, sorrowful appeals,
The measureless sweet vocalists of ages,
And for their solvent setting, Earth's own diaphosan
Of winds and woods and mighty ocean waves:
Tutti! For Earth and Heaven.

Nature, the great teacher of the musical art, as she is the teacher of all arts and all scientists. Man, the great pupil of Nature, whose inherent faculties and powers will enable him, finally, to outstrip the instinctive song of the bird and he will, perhaps, outstrip its flight. These two, Man and Nature. The external world stands fast, but the spirit of man continually grows. Events may repeat themselves, but, repeating, they never find man on the same rung of the ladder. Man is the great adventurer, eternally forging his way down new paths—becoming an intellectual being, becoming a moral being—becoming an artistic being. Learning, finally, that "beauty is truth and truth beauty," and realizing that there can be no truth in ugliness, either of action or of concept. The man that hath not music in his soul is fit for treason's strategems and spoils. Fit, yes. That he does not commit these outrages is due to the presence in him of other beauties of the intellect and of the soul. For all that, to use the poetic expression, the unmusical man goes on "broken wing." In him, as yet, the complement of human faculties is uncompleted.

All this, to bring us to the statement that the faculty of music, once that faculty has been established in the race, depends upon exercise and practice for its development and the perpetuation. If the race, finally, is to be musical then the individuals in the race already musical must bend their every effort toward the cultivation of musical perfections in themselves and the love of music in others. If a given people is to be a musical people, then that people can become so only by the spread of music-thinking and music-loving throughout its borders. If Canada, for example, is to be a musical nation, then Canada must sacrifice something for music. Her Governments must believe in music as a cultivating and a civilizing force. Her professors of music must give themselves tirelessly in the enunciation of that which is musical, and since nothing is musical that is not beautiful, they must be tireless in the inculcation of good taste in music. Finally her amateurs must consent to be guided by those who already hear musically, know musically and feel musically.

No nation, be it acknowledged, can grow musically great on jazz. Jazz is the music of primitive man. Through bestiality, savagery, barbarism—through long learning and the slow birth of the arts—through thousands of centuries of human life, of human aspirations and of human growth he worked away from jazz and its kind to the "concord of sweet sounds."

Yet, recognizing the fact that "the stability of any faculty is in proportion to the age of the faculty in the race," it is not so hard to account for jazz after all. The faculty of music being the youngest of human faculties and music the youngest of the arts, the more unstable it must be in the race and consequently in the individual; the more liable to be defective, the more liable to vary, the more liable to be or to become imperfect. Jazz is a musical throw-back; the outcome, it may be, of a universal neurotic sensibility, superinduced by the excitement and the offering of world war. Jazz will disappear. Music we shall have always with us. The lover of music has no need to fear this permanence of the jazz perjury.

The one good thing Canada drew as her especial prize out of the carnival of carnage and death into which we entered in the summer of 1914, was national self-consciousness. To-day we not only know that we are a great people in the making, but we KNOW THAT WE KNOW. We Canadians have reached the point where we are not only vital, but we are aware. We can now get outside ourselves and criticize ourselves and appreciate ourselves also.

So, I believe, our erstwhile intellectual and artistic snobbery is a thing of the past. So, I am confident, we shall no longer be content to be "spoon-fed" on the plane of the intellect and of art, by other peoples.

Canada has arrived! In music as in other arts she will make good her arrival.

FANFAN.

The Family Physician.—The good doctor is always worth his fee. But it is not always possible to get a doctor just when you want him. In such cases common sense suggests the use of reliable home remedies, such as Dr. Thomas' Eclectric Oil, which is wonderfully effective in easing inflammatory pains and in healing cuts, scratches, bruises and sprains. The presence of this remedy in the family medicine chest saves many a fee.—Advt.

DRAINED LANDS YIELD BIG SPUDS

Wonderful Results Obtained in Vicinity of Erieau

SAMPLES AT BLENHEIM

Trial of Maxwell McLeod Adjourned One Week

BLENHEIM, Oct. 21.—Potatoes that are being dug on the marsh lands near Erieau that were reclaimed by drainage a few years ago are showing wonderful results. One of the growers, E. H. Toll, brought to town the potatoes in one hill that numbered 13 and weighed a trifle more than five pounds. There are a hundred acres or thereabouts in this drainage scheme in potatoes, all of which are said to be turning out big and will help relieve the potato shortage.

The trial of Maxwell McLeod, who was arrested a week ago on six charges of assault and breeches of the Ontario Temperance Act, was postponed from to-day until a week from this date. McLeod has engaged R. L. Brackin, and will contest the charges in court before Magistrate Whittington.

KITCHENER BOARD TO CONSIDER NEW SCHOOLS

KITCHENER, Oct. 21.—The congestion in Suddaby School, serving the east and part of the center ward, has become so great that the public school board is to hold a special meeting for the discussion of a proposal to build an additional school in the east ward, or considerably enlarge Suddaby School during the coming year.

During the past year it was found necessary to erect a two-room portable school at Suddaby to care for the overflow.

The school board also went on record indorsing the recent resolution of the Toronto Board of Education on the Separate school tax question.

EX-MEMBERS OF BATTERY HOLD ANNUAL REUNION

Big Banquet and Informal Dance for Old 16th Battery Men at Guelph.

GUELPH, Oct. 21.—Former members of the old 16th Battery poured into the city on every train to-day to attend the annual re-union of the unit, which took place to-day, and close to 100 men from out of town arrived in time to be present at the big banquet which was held in the armories to-night. Following the banquet there was an informal dance, when the ex-members of the battery had an opportunity of renewing acquaintances with their friends in the Royal City.

WOMAN'S CASE UP TO POLICE

St. Thomas Inspector Replies to Criticism Made

PROTECTION IS NEEDED

Arson Charge Is to Be Aired To-Day

ST. THOMAS, Oct. 21.—(By Staff Reporter)—That it was not the duty of the health department, but that of the police, to see that the unfortunate woman, who is mentally deranged, was placed in a proper institution, was the statement of W. J. Shaw, health inspector, to-day, in reply to criticism by Crown Attorney McCrimmon, of the health department. The crown attorney was seriously ill to-day, but immediately on learning this, Magistrate Maxwell issued instructions that the police arrest the woman on a charge of vagrancy and have her returned to the London asylum, where, it is understood, she was formerly kept. Mr. Shaw stated emphatically to-day that had the matter come under the jurisdiction of his department the woman would have been safely locked away long ago. The woman has not yet been arrested, but it is understood that she will be taken care of in the near future.

HEAR ARSON CASE.

An important case comes before Magistrate Hunt at the courthouse to-morrow, when O. Hoshal, of Port Stanley, will be charged with arson, attempting to obtain money under false pretences and perjury. It is alleged that Hoshal set fire to his automobile and then attempted to collect the insurance. The amount with one company totaled $500 and the other $300. Investigations are said to have been going on for some time, with the result that the accused man was placed under arrest to-day.

The act of a 10-year-old daughter of Mr. and Mrs. M. P. O'Brien, Wilson avenue south, in flagging a local street car until it stopped, when she saw a dangerous washout, will be recognized by the City Council. The rain washed out the roadway under the track, near where the little tot lives, the other day, and on noticing it she ran out and stood in the center of the tracks and managed to flag the car to a standstill. Had the car passed over the bad piece of roadway there would undoubtedly have been a serious smash-up.

Action will be taken at the next Council meeting, and a presentation will likely be made.

NO DECISION YET

Speaking of his call to Eutaw Place Baptist Church, of Baltimore, Md., Rev. Dr. O. O. S. Wallace, of Montreal, who is attending the convention which closed here to-night, declared that he had the matter under advisement, but had as yet made no decision.

Dr. Wallace is a former chancellor of McMaster and was prominent in the affairs of the Baptist Church in this part of Western Ontario in the early days of his ministry.

Warnings have been issued to the city banks to take every precaution in handling large sums of money to and from the bank building. Every protection is being afforded the employees.

M. Harold Buston, local taxi driver, was to-day sent to jail for a week to await sentence on a charge of non-support laid by his wife. The magistrate advised Buston that he had not treated his wife rightly and he issued a general warning to all taxi men notifying them that unless they refrained from their present mode of living some of the licenses would be canceled.

The criminal libel charge against J. F. Young, local representative of The Free Press, was again adjourned today owing to the absence of Crown Attorney McCrimmon. The adjournment this time was for two weeks. D. M. McCrimmon appeared on behalf of his father, the crown attorney, and C. St. Clair Leitch, K.C., for the defense, consented to a further adjournment. Bail of $2,000 was renewed.

MOOVIT CORN PENCIL

JUST RUB THE PENCIL ON THE CORN AND AWAY GOES ROOT AND BRANCH.
DOES NOT BURN OR SMART.
A FEW RUBS WITH MOOVIT CORN PENCIL AND ALL IS OVER

FOR SALE AT ALL DRUG AND DEP'T STORES

Sold in London by the Standard Drug Co.

URGES PROMOTION OF UNITY AMONG PEOPLES

William Ward, President of World's Brotherhood Federation, Speaks to Large Audience at Galt.

GALT, Oct. 21.—William Ward, of London, Eng., president of the World's Brotherhood Federation, at the city hall to-night, spoke to a large audience of men and women on "Brotherhood," laying great stress on the work of the movement, and the opening there is to promote better feeling and unity among all classes the world over for common good. Mayor S. E. Charlton presided.

WESTERN ONTARIO MEN AT NATURAL GAS MEET

C. E. Steele, Port Colborne, Heads Gas and Petroleum Association.

HAMILTON, Oct. 21.—The third annual meeting of the Natural Gas and Petroleum Association of Canada opened in the Royal Connaught Hotel this morning, with an attendance of 125 delegates from Western Ontario. The morning session was devoted entirely to routine business and the election of officers.

Major Sweet, of Brantford, read the report of the committee on laws and legislation, and dealt with the Natural Gas Conservation Act, brought into effect this year.

Election of officers resulted as follows: C. E. Steele, Port Colborne, president; A. M. McQueen, Toronto; P. S. Coate, Chatham, vice-presidents; S. A. Morse, Chatham, secretary-treasurer.

Directors are: Perry A. Little and H. W. Braden, Buffalo; E. P. Rowe, Toronto; Gordon D. Wickett, Windsor; R. L. Pattinson, Chatham, and H. P. Pearson, Calgary.

HAVE MAIL ROBBERS; NOW SEEK THE LOOT

DETROIT, Oct. 21.—Post office inspectors and U. S. secret service men have woven a chain of evidence about the three men arrested here Tuesday in connection with the robbery of the Windsor Royal Mail wagon, when 26 mail pouches were stolen, and are satisfied they have in custody all but one Auley, of Windsor, the driver of the of the gang that held up Robert Macwagon. The men held are James Logan, known as "Jimmy the Gun"; Alex McLean, alias "Little Mack," and Thomas Ferris. Authorities are now working to locate the house where the men have been living, believing that when this is established much of the loot will be recovered.

TEESWATER W.M.S.

TEESWATER, Oct. 21.—The annual thank offering meeting o fthe Woman's Missionary Society, of Knox Church, was held last night, and was addressed by Rev. Dr. Harkness, of Wroxeter. Though the weather was disagreeable a good attendance was present. The offering was over $200.

GOOD WATER SUPPLY.

BRANTFORD, Oct. 21.—The waterworks report that artisian wells sunk in the waterworks property recently furnished an excellent supply of water during September. A total of 80,000,000 gallons of water was pumped.

TORONTO POLICE BUY MACHINE GUNS TO AID IN PURSUIT OF THIEVES

TORONTO, Oct. 21.—Chief of Police Dickson has purchased three sub-machine gun rifles for the use of the police squads who will try to run down bank robbers and motor car thieves. The new rifles weigh only eight pounds, and are capable of firing 1,500 shots per minute.

BRIDGE COMPANY WAITS OFFICIAL AUTHORIZATION

LANSING, Mich., Oct. 21.—A hearing before the Public Utilities Commission on the application of the American Transit Company to sell stocks and bonds for the building of the proposed Detroit-to-Windsor bridge has been adjourned from October 22 to October 27. Application was made recently to sell securities exceeding $30,000,000, and articles of incorporation were filed with the secretary of state at that time.

At a preliminary hearing here a month ago the commission requested the company to assure ample financial backing of the project by company officers through the pledging of several hundred thousand dollars. If permission to sell stocks and bonds is granted the company will proceed at once with the work of linking Detroit and Windsor, it is said.

British Mails

The next mail for Great Britain and Europe will close at the local post office at 10 p.m. on Sunday, October 23, to be forwarded via S. S. Aquitania, sailing from New York on October 25. This mail will consist of letters and registered matter only.

BABY MOSS.

"Owes her robust health to Virol."

Cranfield,
50, St. Albans Road,
Moseley, Birmingham.
Gentlemen, Aug. 20, 1920.

Enclosed you will find photograph of my daughter at 17 months old. I think you will agree that she is a splendid testimony to the value of Virol as a body builder. From early days Virol has been added to her milk food, and I am quite sure that she owes her robust health to this addition.

I have many times recommended Virol and in every case there has been improvement in general health, rapid growth and easy assimilation of food.

Believe me to be,
Yours faithfully,
(Signed) GEO. MOSS.

Virol is used in large quantities in more than 2,500 Hospitals and Infant Clinics. It is invaluable for the expectant and nursing mother herself, whilst for children it supplies those vital principles that are destroyed in the sterilising of milk; it is also a bone and tissue-building food of immense value. Virol babies have firm flesh, strong bones and good colour.

VIROL

Sole Importers: BOVRIL, Ltd., 27, St. Peter's Street, Montreal.
S.H.B.

COUNTRY LIFE IN WESTERN ONTARIO

RURAL TRUSTEES FACE PROBLEMS

Plan To Make School Greater Factor In Community.

THE APPLE SITUATION

Norfolk "Firsts" Are All Being Shipped From Country.

BRANTFORD, Oct. 21.—Organization of a Rural Trustees' and Ratepayers' Association was effected here during the past week, with a view to stimulating rural interest in education along wider lines than at present observed. As a result the County Council will be asked to make a grant for the purpose of holding meetings throughout the county for the instilling of a wider interest in matters educational. Medical inspection in the schools, rural school nurses, school annexes, which will make the school a still greater factor in rural community life—these will be some of the matters which will be discussed if the proposed conferences materialize. This is a further step in the movement to keep the young folks on the farm by providing a wider life for them rather than the "back to the land" movement, which, as a whole, has failed to date. It is comparatively easy to get people back to the land. The thing is to keep them there.

Simcoe reports that the folks of that center of Norfolk's apple orchards will not get the prime apples this year. Apples in large quantities are being daily delivered at the headquarters of the Norfolk Co-operative Fruit Growers' Association, but the supply of "firsts" is very limited, and all of this grade are being shipped out, so that the reputation of Norfolk apples may be sustained. Thus Norfolk finds itself in the same position as California, which claims that the only way to get good California oranges is to go outside of California for them. However, Simcoe reports that good domestic grades are obtainable on very reasonable terms.

The U. F. O. baseball clubs will stage a banquet in the Masonic Hall here shortly. The season was a very successful one and that there will be many attending the banquet is shown by the fact that Masonic Hall is the largest in the city available for banquet purposes. Not all U. F. O. activity this year was centered on politics. Plans are already being laid for the organization of a U. F. O. debating league, including all literary and debating clubs in the county.

WHY SOME BOYS LEAVE THE FARM

Why did you leave the farm, my lad?
Why did you bolt and leave your dad?
Why did you beat it off to town
And turn your poor old father down?
Thinkers of platform, pulpit, press,
Are wallowing in deep distress;
They seek to know the hidden cause
Why farmer boys desert their pals.
Some say they long to get a taste
Of faster life and social waste,
And some will say the silly chumps
Mistake the suit cards for their trumps,
In wagering fresh and germless air
Against the smoky thoroughfare,
We've all agreed the farm's the place
To free your mind and state your case.

Well, stranger, since you've been so frank
I'll roll aside my hazy bank,
The misty cloud of theories,
And tell you where the trouble lies.
Left my dad, his farm, his plow,
Because my calf became his cow.
Left my dad; 'twas wrong, of course—
Because my colt became his horse;
I left my dad to sow and reap,
Because my lamb became his sheep:
I dropped my hoe and struck my fork
Because my pig became his pork;
The garden truck that I made grow,
Was his to sell but mine to hoe;
But not the smoke in the atmosphere
Nor the taste for life that brought me here;
Please tell the platform, pulpit, press,
No fear of toil or love of dress
Is driving off the farmer lads,
But just the methods of their dads.

THORNDALE SECOND LARGEST LOCAL SHIPPING POINT IN DOMINION FOR LIVE STOCK

Surpassed Only By Ailsa Craig, Also In Middlesex County. High Quality Is the Aim of Breeders and Shippers Alike In This Fine Live Stock Section.

THORNDALE, Oct. 21.—Thorndale, situated in West Nissouri Township, Middlesex County, on the G. T. R. between London and Stratford, is the second largest local shipping point in Canada for live stock, being surpassed only by Ailsa Craig, which is also situated in Middlesex County.

In 1918 Thorndale ranked third in the Dominion, Calgary taking first place and Ailsa Craig second. A branch of the live stock farming that has been developed extensively in recent years is hog raising. The old idea that a buyer is necessarily antagonistic to the seller finds no room in business around Thorndale. Farmers realize that a certain type of animal will give them the highest returns and that it is to the mutual advantage of farmer and packer to transform the animal into prime pork by intelligent feeding, instead of marketing in an unfinished state.

Local buyers who have been engaged in the business of supplying many of the abattoirs with bacon hogs for several years have assisted the farmers by furnishing them with knowledge of the type of hog that is required.

THE BEST YET.

R. P. Bilyea, who shipped 69 hogs this week and 89 last week, states that these were among the best that he has yet secured and the farmers of West Nissouri are making every effort to produce a superior type.

Hogs must be raised for the markets which can be found by packers. For Canadian trade this market is undoubtedly in Great Britain, where popular taste runs to lean, streaky bacon, mildly cured. The United States does not understand the curing of the Wiltshire sides. They use too much salt, and the consumer across the sea has had to eat more salt and more fat and he does not relish it. Even the Canadian touring in the United States objects to features of the American bacon. Hence the Canadian bacon has been given first place in Great Britain.

In the last four years the phenomenal increase in the supply of vegetable oils in the world has affected the demand for pork fats. The world is at the beginning of a period that will mark a change in the sources of food fats.

When the hog is sold from the farm it passes with the least delay to the killing floor, and from that moment takes a widely differing course, according to the market for which it is intended. If it is cut for the domestic market it cannot be exported, and to a great extent it cannot be used for the domestic trade if it is cut for export. Thus the packer determines weeks ahead in what market he will sell.

THE LOCAL SUPPLY.

The farmers in the vicinity of Thorndale who are engaged in the hog-raising industry are enabled to supply the buyers with about 200 well finished hogs each week, or over 10,000 yearly. These are shipped to various centers. R. P. Bilyea, who is a buyer for the Harris Abattoir, of Toronto, ships to that company a large number of cattle, calves, sheep and lambs, as well as hogs. During the Christmas season of 1920, when there was a heavy demand for poultry, he shipped in one week about $2,000 worth of dressed turkeys and $700 worth of live poultry. In the following week $1,000 worth of dressed turkeys was shipped.

G. B. Vining, another buyer, besides making regular shipments of hogs each week to Toronto, Ingersoll or Stratford, ships many carloads of cattle to Toronto, Buffalo and Liverpool.

Prior to the passing of the Fordney bill, when the American markets were open, D. Weston, George Hobbs and S. Henderson also carried on a large export trade in cattle. These shippers have continued to ship some cattle to Buffalo, but the largest shipments at present are to Liverpool.

At the fat stock show in Buffalo in December, 1920, Edward Henderson and G. B. Vining exhibited three fat Shorthorn cows, and won first, second and third prizes. About 10,000 cattle are shipped annually from Thorndale center.

MIDDLESEX SPECIMENS.

Two fine Shorthorns from the Wheaton herd at Thorndale: Rose Clyde and bull calf, by British Prince, undefeated on the show circuit, including the international.

FINE DAIRY HERDS.

In visiting the farms in the vicinity we find some of the finest dairy herds in Canada, one of the most noted being that of R. R. Wheaton. This famous herd of milking Shorthorns was started in 1908 and is known to-day all over Canada as having one of the highest average records for milk and butter fat production. The cows in the herd average over 9,500 pounds milk each for the year. All the cows are officially tested and none are retained but those that will qualify for the R. of M.

Victor III., of the Wheaton herd, was grand champion at the National Show and Congress in 1919. Following are some of the records of the Wheaton herd: Lily Archer, 13,599 pounds; Gray Bird, 11,886 pounds; Emma, 11,727 pounds; Rosebud Queen, 11,376 pounds; Queen Daisy, 10,510 pounds; Dorcan, 10,721 pounds; Lady Russell, 11,721 pounds; Rosebud Queen II., 10,025 pounds; Daisy (two-year-old), 10,050 pounds.

Golden Wimple, a calf of this herd, sold last year for $2,050. R. R. Wheaton was the owner until last year of Ruby, that held the world's record in 1912, which was at that time 18,952 pounds.

Farmers in Thorndale locality have proved by actual experience that it pays to improve the herd and raise a higher type of stock. Four cheese factories are located in the district and the total output of cheese from these amounts to at least three carloads weekly for nine months in the year. In addition to this a large quantity of cream is sold to the London creameries. As well as being a convenient shipping center for the cheese Thorndale can boast of a cheese box factory, which is owned by R. T. Wright and in which was manufactured last year 22,000 cheese boxes.

Owing to the excellent facilities for shipping and the fine agricultural area in the surrounding district the milk producers deemed it would be advantageous to establish a dairy station in Thorndale. As a result of meetings held to discuss the matter the Thorndale Co-Operative Dairy Co., Ltd., was organized and a board of directors was elected which consisted of enterprising dairymen of the district, namely: R. J. Stevenson, president; John Dawson, secretary-treasurer; Dr. T. W. Wilson, W. F. McGuffin and John McKay.

This company has a capitalization of $40,000 and a minimum of $15,000 to begin building operations of a co-operative dairy plant. From this milk, cream, butter or cheese can be shipped as the market demands, thus furnishing excellent opportunities for the disposal of dairy products. The farmers of West Nissouri and the adjoining townships are very much in favor of the enterprise and with very few exceptions all who have been interviewed by the directors have readily subscribed for stock. The establishment of a co-operative dairy company at Thorndale has also tended to enhance the value of property in West Nissouri Township as farmers are eager to secure farms where there are such splendid facilities for the disposal of the dairy products.

OUR COUNTRYWOMEN'S COLUMN

Conducted Each Saturday by a Farmer's Wife.
PEGGY WADSON.

Ouch! Cr-reak! Oh dear—will somebody please pass the lubricant? Thanks, that's better. It is a terrible complaint this potato-spine-itis, and somehow I seem to get a bad attack of it every fall. Ever have it? Then you'll know just how my spine feels after spending a day in the potato field. Of course, the one consolation about it is that the worse the attack the more the potatoes. In fact, some of our neighbors, whose potatoes have turned out anything but a good crop, tell me I ought, indeed, to be tremendously thankful to have enough of the tubers to acquire an aching back over. I have noticed, though, how easy it is to be philosophical about other people's aches rather than about one's own. Haven't you? But, really, when I contemplate that beautiful heap of praties (at present stored in the barn awaiting assortment), it does seem to take a little of the creak out of my vertebrae and make them feel a little less like rusty hinges on a sagging gate.

Somehow I take a special pride in those potatoes because (The Comrade being busy with more masculine occupation) I had the fun of bugging and weeding and hoeing them to some extent this summer, and it is certainly true that one cannot put oneself and one's work into any task without it seeming to become a part of one. Just here I am reminded of the beautiful way in which the late John Burroughs, the famous naturalist, expressed this thought. May I quote it?

"The farmer has the most sane and natural occupation, and ought to find life sweeter, if less highly seasoned, than any other. He alone, strictly speaking, has a home. How can a man take root and thrive without land? He writes history upon his field.

"How many ties, how many resources he has—his friendship with his cattle, his team, his dogs, his trees, the satisfaction in his growing crop, in his improved fields, his intimacy with nature, with birds and beast, and with the quickening elemental forces; his co-operation with the cloud, the sun, the seasons, heat, wind, rain and frost. Nothing will take the various distempers, which the city and artificial life breed, out of man like farming—like direct and loving contact with the soil. It draws out the poison. It humbles him, teaches him patience and reverence, and restores the proper tone to his system. Blessed is he whose youth was passed upon a farm.

"Cling to the farm, make much of it, put yourself into it, bestow your heart and your brain upon it, so that it shall savor of you—radiate your virtues after your day's work is done."

I think this is a passage which we farm folks should all clip and memorize, especially the closing paragraph. A life centralized by such inspiring sentiment escapes the idea that the farm is all drudgery and grasps a wider vision of his or her occupation and its meanings. But—oh dear, there is that creak in my spine again. More lubricant, quick!

Entertainment arrangements for a Halloween party never seem complete without some of the old-fashioned, time-honored games that still savor of the early days in England, when old and young made merry around the fireside and the mischievous elves and goblins played bewildering pranks upon all mankind on the eve of "Hallowmas."

Among the many amusing games of "fate" which may be adapted by the modern hostess is the old one of ducking for apples. This is generally participated in by the boys, each apple being named for a fair maid. The hands of the contestants are tied behind their backs, and the frantic efforts to secure the prized apples are, to put it mildly, most amusing. Somewhat similar to this game is the apple and flour test, and it seems only fair that the girls take the lead here, the boys being the onlookers. A yard-long stick is suspended horizontally from the ceiling or doorway, an apple stuck upon one end and a tiny bag of flour upon the other. Set the stick whirling and see which girl can first capture the apple end with her teeth. In the effort most of them will receive playful dabs of flour from the bag at the opposite end.

An apple-peeling contest is a "sure" method of learning the initial of future husband or wife. Of course, everyone knows how this is done. Peel the apple carefully taking care not to break the peel or the contestant will have to start over; swing paring around the head and let it drop on the floor from over the left shoulder. Needless to say, much imagination has sometimes to be exercised in order to determine just which initial is formed.

Dating down from several centuries ago is the water test, by which a maid was allowed to meet her fate. At midnight on Halloween a girl was required to fill her mouth with water, go out of the back door and run around the house, not swallowing or spilling a drop. En route she should meet the person who is to become her mate through life. The fact that clever hostesses have at times aided the spirits in their work by sending a desirable person of the opposite sex so that the two will be sure to meet, is perhaps responsible for a belief in this experiment. The cellar stairs test is no less trying and should only be attempted by young women with strong nerves. In this a girl has to walk backward downstairs at the witching hour of 12, holding a mirror upside down in her left hand. In it she should see the features of him who is to be her mate.

Of less eerie character are hunting games of any kind. One hostess had chestnuts hidden about the rooms, and set the boys and girls a-hunting. At the end of 10 minutes the guests reported their finds and all sat before a jolly wood fire to name and toast them. A fortune hunt is also appropriate for Halloween. Several pennies, thimbles and a ring or two are hidden in unlikely corners. To those finding rings, marriage is assured; the thimbles denote lives of single blessedness; the pennies promise wealth.

Partners for luncheon may be secured by placing in one "pumpkin face" numbered bits of orange-colored paper, and in the second "Jack," corresponding numbers on black or red paper. The boys draw from one, the girls from the other, and then match numbers for partners.

"Feeding Jack" is one of the more modern amusements for Halloween, but causes lots of fun. The hostess places a good-sized hollowed out pumpkin, with wide, grinning mouth on a center table, first spreading a sheet upon the floor. A bowl of bran, sawdust or any material preferred is provided and a good size spoon. Guests are informed that they have to feed Jack, and in turn are blindfolded and placed on a chair before the wide-mouthed fellow. Each has three chances to place a spoonful of "food" in the Jack's mouth, and I have been told that pinning the tail on the donkey is nothing compared to this. Try it for your Halloween party.

PEGGY WADSON.

HOLSTEINS SENT TO LETHBRIDGE

Practical Compliment Paid to Oxford Live Stock.

H. HOLMES A VISITOR

Tells of Great Irrigation Systems In Canadian West.

INGERSOLL, Oct. 21.—(Special to The Free Press.)—Another tribute has been paid to the Holsteins of Oxford County. This time it took tangible form and as a result of a visit to the Ontario Agricultural College, Guelph, by a Western farmer, 16 head of pure bred Holsteins left Ingersoll on Saturday evening, October 15, for the Lethbridge district. They are being taken back by the purchaser, Henry Holmes, an aged, but highly progressive farmer from Raymond, near Lethbridge.

In speaking to The Free Press Mr. Holmes stated that his son had attended the Guelph college some years ago, and between them they now own and operate over 400 acres of irrigated land at the above place. "We decided that we wanted Holsteins, and we wanted the best. While we have lived in the West 21 years, we were not fully familiar with Eastern Canada conditions, and so my son told me to go to Guelph. He was sure that the officials at the provincial farm there would assist me in the matter, if only to direct me. As a result of my visit to the farm at Guelph I was accorded the greatest measure of co-operation and appreciate it to the fullest extent. Mr. Jenvey, second in charge at the department, not only directed me to Oxford, but came with me.

VISITED THE BEST FARMS

"We have visited the best dairy farms in your wonderful district here. It was a revelation to me to get down into this great tract of fertile land and splendid farms, not to mention the handsome farm buildings. Mr. Jenvey seemed like a very good fellow and I cannot forget his kindness to me. I feel, that with his assistance, I have in these 16 head of cattle some of the best blood of this district with which to start a Holstein colony out in my district. There are very few there. In fact for some distance around my farm I do not know of a pure bred Holstein."

The total price paid for the 16 head amounted to $2,675. This is not an exorbitant price, but it is a good price for a foundation herd. The cattle were chosen from a number of the very best in the district, and Mr. Holmes looks for big things from them. The bull, which he is taking along, is from a long line of excellent sires and dams, all holding records and some of them champions of note. The price paid for the bull was $1,200. The highest price paid for the cows was $300.

In the district surrounding Mr. Holmes out in Alberta dry farming is the feature. Great irrigation systems are carried through the lands and he states that if these are properly handled there need be no crop failures. He says that with proper summer fallowing and a little due attention in the fall land in the spring will be in the best possible condition. "A little earnest attention in the fall on that land is almost the same thing as putting money in the bank. At least that is how I have found it. I have had no failures in the time I have been there, barring, of course, undue visitations of hail or wind."

In 1912 Mr. Holmes won a tractor at the International Dry Land Association's competition. This was for wheat reared under his method of irrigation, and it was generally conceded to have been some of the best wheat the West ever produced.

CAME FROM UTAH.

Mr. Holmes came into the Canadian West from Utah 21 years ago. The major portion of his neighbors also came from there. Back in Utah there are some wonderful farm lands, but he could not help feeling that Oxford had the best he had seen. He was a little surprised at the amount of "bad lands" he saw throughout Ontario on his way down from the West. "As soon as I got down to Guelph I saw the difference, and the closer I came to this splendid district of Oxford the more marked became the change."

It is a well-known fact that there are many within the confines of Oxford County who are not aware of the high standard of Holsteins bred and raised here. Oxford has a wide reputation in this regard and in many ways it seems to be better understood on the outside than on the inside. Any one in connection with the Guelph farm will substantiate this. There are many calls at Guelph for just such assistance and direction as that sought by the elderly farmer from the West referred to above. Guelph promptly sends them to Oxford, and Oxford generally has just what they need, no matter how high they may hold their ideals. The people of Oxford are, in a measure, beginning to awaken to what is in their midst. Apart from the breeders and those farmers who were in close touch with the breeders, there was little interest taken in the rearing of Holsteins. They were largely looked upon merely as a good part of the well-stocked farm. With visitors coming from points as far away as Denmark to look over Holsteins and general dairying conditions, the inhabitants of the county in a general sense are beginning to realize that there has been a standard set here of which they should wake up and be proud. Meanwhile, the breeders continue to increase and improve their herds. It is not so long ago that a young Dereham farmer imported a Holstein bull for which he paid $2,000. This has been added to a herd of the highest quality. The significant thing about this is that the purchaser of the bull is not rated among the best-known breeders. He has been working along quietly and watching. Some day he will step into the limelight as the others have done. It is in this way that a deepening interest is manifesting itself, and it is also in this way that Oxford's reputation is being maintained.

WHILE OTHERS STAY AT HOME.

With dad and me it's half and half.
The cow I own was once his calf.
I'm going to stick right where I am,
Because my sheep was once his lamb.
I'll stay with dad—he gets my vote,
Because my hog was once his shoat.
No town for me—I'll stick right here,
For I'm his tractor-engineer.
It's "even-split" with dad and me
In a profit-sharing company.
We work together from day to day—
Believe me, boys, it's the only way.

PRICES OF CANADIAN APPLES IN BRITAIN

OTTAWA, Oct. 21.—The following cable has been received from the Canadian fruit trade commissioner, Liverpool:

LIVERPOOL, Oct. 12 and 14—Columbians, ex S. S. Minnedosa.—McIntosh, No. 1, $2.91 to $3.32; No. 2, $2.29 to $2.70; Wealthy, large, $2.08 to $2.29; medium, No. 1, $2.70 to $3.12; No. 2, $2.29; Cox Orange, large, No. 1, $2.50 to $2.70; medium, No. 1, $3.54 to $4.16; No. 2, $3.28; King David, No. 1, $2.81; No. 2, $2.08 to $2.50; Jeffries, No. 1, $1.56 to $1.82; Ontario pears, Keiffers, boxes, No. 2, $1.98 to $2.44; half-boxes, No. 1, ungraded, $1.25 to $1.40; California Newtons, $3.43; Idaho Italian prunes, $2.91 to $3.33; Ontario Keiffers, ex-Empress of Britain, barrels, $8.98.

MANCHESTER, Oct. 11 and 13.—Scotians, ex S. S. Manchester Shipper.—Kings, No. 1, $6.86 to $7.90; Slack, No. 2, $5.61 to $7.28; domestic, $6.24 to $7.07; No. 3, $5.41 to $6.24; Blenheims, No. 1, $4.58 to $5.41; Slack, No. 2, $3.95 to $4.58; domestic, $3.33 to $4.58; No. 3 Slack, $2.08; Wealthy, No. 1, $4.99 to $5.20; No. 2, $4.69; Ribston, No. 1, $3.54 to $4.78; No. 2, $2.91 to $3.95; boxes, Kings, No. 1, $2.50 to $2.70; No. 2, $2.08 to $2.29; Cox Orange, No. 1, $3.54; Ribston, No. 1, $1.92 to $1.97; No. 2, $1.66.

LONDON, Oct. 14.—Market very weak. Scotians Canadian Miller still dragging. Ribstons, No. 1, $4.58 to $6.03; No. 2, $4.16 to $5.20; Blenheims, No. 1, $4.58 to $5.82; No. 2, $4.16 to $5.20; Gravensteins, No. 3, $4.37 to $5.99; Maiden's Blush, No. 1, $4.78 to $5.20; Cox Orange, boxes, No. 1, $3.54 to $4.37; 1,126 Scotians, ex. S. S. Wyncote Aucklion, Ribstons, No. 1, $4.58 to $6.03; No. 2, $4.58 to $6.03; domestics and No. 3, $3.12 to $5.41; Blenheims, No. 1, $5.41 to $7.07; No. 2, $4.99 to $6.66; No. 3 and domestics, $3.54 to $6.03; Kings, No. 1, $5.41 to $6.24; No. 2, $4.99 to $6.24; domestics and No. 3, $3.54 to $4.16.

CANADIAN PRICES.

MONTREAL.—Ontario No. 1 barreled apples.—Greenings, King and Ribston, $7; Snow, $8; McIntosh and Fameuse, $9 to $10; Colvert, H. Pippin and Jennetting, $6.50; No. 2, domestic and No. 3, $1 to $1.50 less per barrel. Concord grapes, sixes, 75 cents. Pears, imported, $4 to $5 per box; pears, elevens, 60 cents to $1.25; pears, Keiffers, No. 1, $6 per barrel. Other higher quality varieties, $10 to $12. British Columbia McIntosh and Wealthy, $3.50 per box. United States Gravensteins, No. 1, $5.50. Potato market firmer, $1.40 to $1.60 per 90 pounds, loose, in carlots. Onions, red, imported, firm but slow, $4 per cwt. Market very quiet generally. Arrivals, October 13-15: Nova Scotia, 8 cars apples; Ontario, 14 cars apples; British Columbia, 4 cars apples; New Brunswick, 1 car apples.

OTTAWA.—Ontario McIntosh Red and Fameuse, No. 1, $9; No. 2, $8; No. 3 and domestic, $4.50 to $5.50; King, Wealthy, Greening, Blenheim and Cranberry Pippin, No. 1, $7; other grades $1 less; Baxter, Wolf River and Peewaukee, No. 1, $6; No. 2, $5; domestic and No. 3, $4.50; Jennetting, Colvert, Maiden's Blush and Fall Pippin, No. 1, $4.50 to $6; No. 2, $1 less; bushel hampers, Spy, McIntosh and Fameuse, from $2 to $2.50, according to quality; cooking varieties, from $1.10 to $1.25; baskets, elevens, 45 to 75 cents; Nova Scotian Gravensteins, No. 1, $5; No. 2, $4; domestic and No. 4, $2.50 to $3.50, Blenheim and Wolf River, No. 1, $5 to $5.50; King and Ribston, No. 1, $6.50; No. 2, $5; British Columbia McIntosh, No. 1, $3.65 to $3.75 per box. Pears, elevens, 45 to 75 cents. Grapes, blue, green and red, 65 to 75 cents for sixes. Potatoes, $1.65 to $1.75 per bag. Onions, $3 per bag and $4 per cwt. Apples for winter storage commencing to arrive.

THIS MODERN RUSH.

"Haircutting Done While You Wait," is a barber's sign downtown. That ought to be quite a help to a busy man. —New York Mail.

A Deposit Account Creates Credit Standing

THE pages of our deposit ledger are more than a record of the deposits and withdrawals of our customers. From them we read something of the character and ability of the men and women who are our depositors.

Many a customer, through the introduction furnished by such an account, has created a credit standing with the Bank that has developed into one of his most valuable assets.

Form a connection with us now, and, later on, should you find yourself in need of assistance, you can come to us with your standing already largely established.

THE BANK OF TORONTO
Capital, $5,000,000 Assets over $100,000,000
BRANCHES:
Corner Richmond and King Streets (Main Office).
Corner Richmond and John Streets.
Corner Dundas and Talbot Streets.
Corner Dundas and Wellington Streets.
Corner Dundas and Adelaide Streets.
83

THE ROYAL BANK OF CANADA
A Bank Account for the Farmer's Wife
Every farmer's wife will find a bank account for household and personal expenses a help and a safeguard.
Purchases can be made by cheque through the mail, making a trip to town unnecessary. Enclose your cheque with your order.
The Royal Bank of Canada
Capital and Reserve $40,000,000 Assets, $594,000,000

Prepare Now for Winter! Order Storm WINDOWS and Doors
Our factory prices save you money and our risk free offer assures satisfaction. Give sizes when ordering. Write for catalog of roofing, shingles and building material bargains.
The HALLIDAY COMPANY Limited
FACTORY DISTRIBUTORS
HAMILTON, ONTARIO

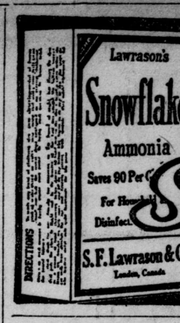

Cleans and Whitens.
A little shaken into the toilet bowl renders it free from odors and snow-white.
Snowflake
THE FULL STRENGTH
Ammonia 10¢

For Athletes
The Original Product
BAUME BENGUE
Beware of Substitutes
RELIEVES PAIN
$1.00 a tube
At your dealer's, or by mail.
THE LEEMING MILES CO LIMITED. MONTREAL

INCORPORATED BY ACT OF LEGISLATURE
ONTARIO LOAN & DEBENTURE CO.
Savings 3½% Debentures 5½%
BORN in 1870, this institution can view with satisfaction over 50 years of service and progress.
The Ontario Loan and Debenture Co.
ON DUNDAS AT THE MARKET CORNER
JOHN McCLARY President A. M. SMART Manager

Bottled Energy

YOU can't bottle up the strength of youth for later years, but, whether young or old, you can add to your store of energy by drinking
O'Keefe's
ALE, LAGER or STOUT
These Imperial Brews have no equal for quality or flavor. Their pleasant tang is both delightfully refreshing and healthfully invigorating.
Order a case from your grocer.
Also on sale at hotels and restaurants.
O'Keefe's - Toronto

H. S. HANSEL
DISTRIBUTOR
88 YORK STREET. TEL. 4365.
St. Thomas, Chas. S. Butler, Distributor, 217 Talbot Street. Telephone 70.

Looking Over Western Ontario

"One of the wealthiest and most populous agricultural and industrial parts of the province."

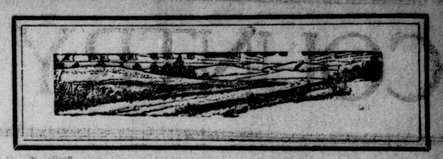

PETROLEA OWNS MODERN X-RAY

Donated to Hospital By the Late J. L. Englehart.

AMONG BEST IN CANADA

Fine Demonstration of Apparatus Given on Installation.

PETROLEA, Oct. 21.—An event of great interest to the residents of Petrolea took place recently, when the completed X-ray equipment of the Charlotte Eleanor Englehart Hospital was officially handed over to the board of directors.

Mr. B. J. Fenner, X-ray expert, of Toronto, and until a few weeks ago chief technician of the Toronto General Hospital, spent the previous week in installing and adjusting the various instruments. Before proceeding to demonstrate the detail of the various instruments he reiterated the wish of the late J. L. Englehart, the donor, that "An X-ray equipment should wear itself out doing good to humanity."

The demonstration, given by Mr. Fenner to the board of directors and others, was complete in every detail. By the use of one of the fluoroscopes they were allowed to watch a heart beating. Dr. Mulligan, of Petrolea, was appointed by the physicians of Petrolea and district some months ago to take special charge of the operation of the X-ray when installed. The doctor also exhibited to those present a number of plates which he had prepared during the forenoon. Mr. Fenner, in his talk on X-ray work, mentioned the unusually fine equipment that the institution now possessed, which, in many details, was considerably in advance of many of the largest hospitals in Canada. The fine collection of accessory apparatus was explained and their uses demonstrated.

BEST IN CANADA.

The machine was built as a special order by the Kelly-Koett Company and at this time is the most powerful X-ray machine in Canada. It comprises one 10-K. W. 12-inch gap, with auto transformer and rheostatic control in remote form, one 1-K. & K. new type oil-immersed Collidge transformer, with regulator complete, 110 volts, 25 cycle, 1 Englen new type timer, ¼ to 12 seconds.

One of its original features is an almost human safety control, which automatically stops the "high voltage" side of the instrument when the slightest mistake is made by the operator.

The outfit further comprises one K. & K. vertical fluoroscope, one K. & K. horizontal fluoroscope, comprising type "I" steroscopic plate changing table and lead-protected tube box with high-tension masts, one interchangeable 12x16-inch fluoroscope screen, with tested lead glass and protected metal handles, one head rest and aerial switch and one K. & K. No. 6 tube stand.

With the fluoroscopes the whole body can be examined from head to foot, both in the horizontal and vertical positions. A new type of stereoscope makes possible the examination of plates in such a manner as to show depths, so that one can apparently see right into the body. The photographic side of this plant has a very fine dark room, with tank system of development, by which the finishing of the X-ray pictures is done scientifically and in a minimum of time. The machine develops 120,000 volts at the X-ray tube for deep treatment work. These rays, which are used for treatment only, will penetrate one-half inch of cast iron, and Mr. Fenner is authority for the statement that they come closer to the radium ray than any yet produced in this country. This type of ray is being used extensively in the treatment of cancer.

SEE WHILE SETTING BONES.

Another very interesting table in this outfit makes possible bone-setting right over the rays, so that the physician or surgeon can see exactly the position of broken bones while they are being set.

One of the best features of this equipment is the fact that it is almost silent in operation.

Patients undergoing examination are not touched with any instruments whatever and no sensation is experienced either during or after the application of the rays.

The addition of this fine set of instruments brings the equipment of this hospital up to a very high standard and Petrolea can be justly proud of this institution.

GALT IS NOW FAMED FAR AND WIDE AS "THE CITY OF PARKS"; WM. DICKSON'S GIFT WAS NUCLEUS OF THE PRESENT SYSTEM

Beautiful Soper Park Now Claiming Attention Because of Improvements Recently Made There.

GALT Oct. 21.—(Special to The Free Press).—"The City of Parks" is gradually replacing "The Manchester of Canada" as Galt's pet name. It has been visitors who have christened it such, they having been so much impressed with the city's fine system of recreation grounds and breathing spots, that the expression has become chronic with them. They have carried the good news to other parts, and the result is that not only are there thousands of visitors to Galt's parks, but municipal heads come here to inspect the park system.

Dickson Park, the city's principal athletic grounds and the only one to which an admission can be charged, was the nucleus of the system and was given to Galt when it had a very small population, by the late Wm. Dickson, a nephew of the late Hon. Wm. Dickson, who owned the Township of North Dumfries. In making the gift of this tract of land to the town, the donor stipulated that the Agricultural Society was to have the use of it, and therefore this organization, while it pays nothing for its upkeep, has certain privileges. It is undoubtedly one of the finest natural amphitheaters for sport in the province, and in recent years has been greatly improved. This year a fine steel and concrete grand stand was erected, and the baseball diamond skinned making it one of the fastest ball fields in Western Ontario. The parks commission now contemplate further improvements and plans to terrace the hill overlooking the sports field.

ONE OF GALT'S BEAUTIFUL PARKS.

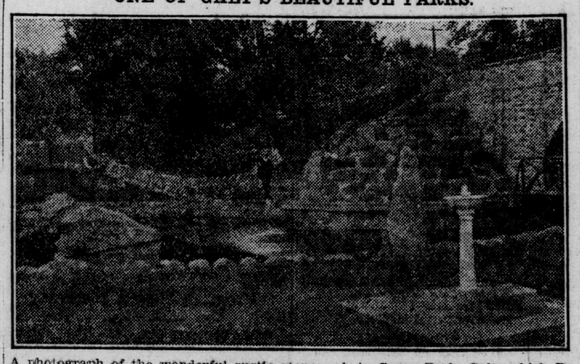

A photograph of the wonderful rustic stonework in Soper Park, Galt, which Dr. A. Soper, seen standing at the foot of the stairway, constructed of huge field boulders, promises to make one of the finest beauty spots in Ontario.

PARKS EXTENDED.

About 20 years ago the parks committee, with the support of some broad-minded citizens who had a vision of the future, launched a campaign to enlarge the parks system and the result has been that to-day Galt has parks in every section of the city, and a civic feeling has been created for still more parks. This year the City Council, to rid one of the important entrances to the city of an unsightly collection of bill boards, purchased a triangle at the corner of North Water and Dundas streets which is to be converted into a breathing spot for the residents of that district and also for the convenience of touring motorists, as it is located on the Hamilton-to-Waterloo highway. And now the Y. M. C. A. is engaged in fixing up a vacant piece of land at the rear of its building, which has been secured for a term of years on the understanding that it is to be a community playground. Tennis courts, ball diamonds and running track are to be built.

Victoria Park, on the west side of the city, is one of nature's beauty spots. In 1904 Langdon Wilks, now living in France, who has a big country estate adjoining his sister's, Cruickston Park, at Blair, presented the parks committee with 28 acres of wooded land, on the condition that the Town Council would acquire nine acres of adjoining land for athletic purposes. This was done, and this field can accommodate cricket, football, baseball and lawn tennis all at the same time. A pavilion was constructed, the bush laid out in drives and paths according to a plan of Landscape Architect Todd, who designed Ottawa's park system. Wild flowers grow in all their glory in this bush, which also has been made the home for a small zoo.

A NEW PARK.

Soper Park, in the northeast section of the city, is now commanding most attention because of the great work being done there by Dr. A. Soper. This park, formerly known as Jackson, was at one time a farm. In 1904 the parks committee bought the 14 acres south of Dundas street, which divides the park now, and developed it into a picturesque spot, with Mill Creek winding through it. It has a large athletic field, and because of its natural beauty has become a popular picnic grounds. What is now the upper section of the park was originally bought as the site for a sugar factory, but when the proposition fell through the parks commission secured it to extend Jackson Park. Owing to lack of funds very little work was done on it until a year ago. Dr. A Soper, now retired, owns a beautiful California bungalow home overlooking the park. The house was the homestead of Mrs. Soper's family, and Dr. Soper has given it one of the finest grounds to be found in the country. With the south part of Jackson Park developed, the northern section became an eyesore to this public-spirited citizen and a year ago this month he undertook to improve it, and in 12 months has effected a transformation has has been really wonderful. He has spent thousands of dollars improving it, and the citizens in appreciation of this great work, not only changed the name of the park to Soper, but also voted $15,000 to assist in the completion of Dr. Soper's plans. He changed the course of the creek, making it winding, built walls along it of huge boulders, made islands with rustic bridges connecting same, planted thousands of trees, leveled off the ground, has made two beautiful drives, Marion Way and Spirea Drive, is building a bowling green of 22 greens, and to his own design has some of the finest rustic stonework in the park that can be found anywhere and which proves a great attraction to visitors. He has not completed the task undertaken, but when he does Galt will have one of the prettiest parks to be found in any city its size and many larger than it. At all entrances to this park rustic stone pillars are being erected.

LINCOLN PARK.

Lincoln Park, in the southeast section, consisting of six acres, is another athletic field, with a very fine grove of oak and maple trees. It was given to the city by the late Fred George Allenby and was named after his birthplace in England.

St. Andrew's Park is a conversion of Auld Kirk Cemetery and church grounds. The feature of this spot is a pergola made out of old tombstones.

High Park, overlooking Main street, and the entire valley, was at one time the burial ground of the American Presbyterian Church. It was the gift of the late J. K. Andrews, one of Galt's pioneer builders.

Other breathing spots in the city are Central Park Gore, Queen's Square, Blain's Park St. Andrew's Square, Trinity Church Park, Water Tower Park, adjoining the hospital and overlooking the valley of the Grand, and Waterworks Park.

A feature of Galt's park system, which appeals to visitors is that the parks are located in all sections of the city, with Dickson, the only one enclosed by a fence, practically in the heart of the city.

FLORENCE.

FLORENCE, Oct. 21.—Mr. and Mrs. W. Milton, of this place, celebrated their golden wedding day on Wednesday, when the family and a few friends were present and partook of a dainty supper. Mr. and Mrs. Milton were born and married in Scotland and came to Canada in the early part of their married life. Two sons and four daughters and a number of grandchildren compose their family. Their two sons and one daughter, Mrs. Bilton, live in the West; two daughters, Mrs. McCaffery and Mrs. Grey, live in Windsor and Mrs. Cook, of Florence. The three last named daughters were present at the celebration.

The anniversary services of the Fansher Methodist Church was held on Sunday, when large crowds greeted the Rev. Mr. Kitely, of Lambeth, former pastor of the Florence circuit, at both services. The church was prettily decorated for the occasion and excellent music and song were rendered. On Monday night a large crowd attended the fowl supper and concert. The free-will offerings and receipts of the concert were very gratifying.

The auxiliaries of Florence, Shetland and Croton W. M. S. convened with the Thamesville and Botany auxiliaries at the Thamesville Methodist Church, where the Rev. Mrs. Snell, of Dutton, district organizer, addressed the meeting. At the close of the meeting the Thamesville ladies served refreshments in the basement.

The British and Foreign Bible Society held their annual meeting recently in St. Matthew's Church, when Rev. Bowen delivered his most wonderful address and strong appeal for the great work. Mr. W. A. Gordon, the president for the past 50 years, resigned, as he will be leaving to live in Toronto soon. His office will be taken by Mr. George Sinclair. Mr. D. Buchanan will be the vice-president. The secretary, Mr. D. Corbett, which office he has filled faithfully for about 30 years, also resigned at the age of over 80 years, desired it be filled by a younger man, who will be Mr. Alex. Webster. The treasurer, Mr. E. Mills, will retain his office another year, as will the old committee. The givings this year went over $200. The new collectors will soon take up their work for the new year.

THORNDALE.

THORNDALE, Oct. 21.—Anniversary services will be conducted in St. George's Anglican Church on Sunday, November 6, and a supper will be served in Harding's Hall on Thanksgiving night. This will be the sixtieth anniversary of St. George's Church, which was erected in 1861.

Mrs. Goerge Van Horne has been appointed a delegate from the mission band of Thorndale Methodist Church to the W. M. S. convention which will be held in London during the first week in November.

Mrs. James H. Wheaton has been appointed a delegate by the W. M. S. of the Methodist Church.

The village trustees at a recent meeting granted $15 to Thorndale public library.

M. Brock, U. F. O. buyer, shipped a carload of hogs to Toronto on Monday. The price paid was $9.25 per hundredweight.

G. B. Vining shipped a carload of hogs to Toronto and a carload of cattle to Buffalo. The price paid was $9.25.

MOUNTED POLICE RETAINING ORDER

EDMONTON, Oct. 21.—Law and order in the north country is on a high plane, and not in one instance has it been necessary to prosecute any person who has entered under the clearance certificate, states Major G. L. Jennings, superintendent of the Royal Canadian Mounted police, who recently returned here after an inspection trip to all the police detachments in the far North. Major Jennings' tour occupied three months, during which he traveled more than 4,000 miles, and he visited as far north as Herschel Island. The residents of the great stretches of territory lying between Edmonton and the Arctic have the great respect for British justice and the orderly traditions of the British race, he said, and the general conditions could not be more satisfactory.

The major was present at the trial of the Slavey Indian, Lebeaux, who has been sentenced to death on a charge of murder. The trial, with all the impressiveness of a court of British justice, was an eye-opener to the natives, Major Jennings says, and the Indians from now on will have a greater respect for British law than ever before.

GALT GAINS IN SHOE INDUSTRY

Thriving Factories There Had Small Beginnings.

TWO BABY INDUSTRIES

One Started a Year Ago and Now Employs 50.

GALT, Oct. 21.—(Special to The Free Press.)—In 1900 Galt had but one shoe factory, that operated by F. S. Scott, M. P., and Edward J. Getty, one of the great practical shoemakers of the province, who, from a small beginning in his back kitchen, began what is to-day one of Canada's largest shoe industries, Getty & Scott, Limited. On taking Mr. Scott into partnership he secured a small building on George street, and at the start they employed but 10 hands.

As their business developed they enlarged and to-day the plant is one of the most modern in Canada, consisting of three units in this city, with another important unit in London, the Scott-Chamberlain works.

GETTY WITHDRAWS.

A few years ago Mr. Getty withdrew from the firm and while he lived retired for some time, like many others of his standing, returned to work with the outbreak of war, and since then has been superintendent of one of Kitchener's leading shoe industries.

Mr. Scott continues as controlling head of the Galt concern and, surrounding himself with a most capable staff of experts, has been able to serve the people of South Waterloo in Parliament and still conduct one of the biggest industries of its kind in Canada.

With this industry Galt commenced to produce shoemakers, who, like its steel workers, can hold their own with the best and the outcome has been that, through colonizing, Galt has now no less than four separate shoe industries and has become a center in the trade. Judging from developments of past the expectation is that other firms will follow. Two of the baby industries in this line are Scroggins Bros. and the Yale Shoe.

STARTED IN BARN.

The former, which had its start in a barn, has grown until now it occupies a fine building on Rose street. The Yale Shoe Company, in which all local capital is interested, and the executives all Galt shoemakers, started just a year ago, with 10 hands, in the mill formerly occupied by the Riverside Silk Company, and to-day has 50 employees and the business is growing steadily.

HIGHGATE FAIR WAS BETTER THAN USUAL

HIGHGATE, Oct. 21.—The Highgate Fall Fair was favored with ideal weather and was largely attended. The horse ring was the main attraction. The exhibits of live stock were exceptionally good. Space in the building was more fully occupied in every department than before. Field roots shown were large and of good quality. The ladies' department also contained a splendid array of exhibits.

The principal prize-winners were as follows:

HORSES.

Agricultural—Ed. Hoagg, Jas. Gladstone, G. Manning, Thos. Wootton, L. Manning.

General purpose—E. Ellwood, R. Stewart, J. Leatherdale. T. Hastings, W. Hoagg, M. Gosnell.

Roadster—G. Manning, J. Hoagg.

Carriage—Jas. Sankie, J. Hoagg.

Cattle—H. Lee, W. W. Scott, F. Gosnell, J. F. Tape.

Sheep—H. M. Lee, John H. Clarke, E. Brien, J. Campbell.

Swine—Albert Miller, P. Jeffrey, F. Gosnell, J. Stewart, E. Brien, Manson Gosnell.

RADICAL CHANGES IN LAND SETTLEMENT

WINNIPEG, Oct. 21.—Radical changes in land settlement administration, involving more extensive financial aid to settlers, elimination of the free land system and instruction in farming methods were advocated by Major E. J. Ashton, commissioner of the soldiers' settlement board, in a discussion of immigration and settlement in Western Canada at a recent Canadian Club luncheon here.

Major Ashton emphasized throughout his address the need of encouraging the right type of settlers and the necessity of helping them to "make good" on the land. He proposed Government purchases of land suitable for settlement and resale to settlers on long term payment, at an increase of 10 to 12 per cent. over cost, the increase to provide a land sinking fund.

Apprenticing new settlers to selected farmers and supervision of early efforts of the new farmer were also recommended. Major Ashton proposed extension of provincial creamery policies and cow bills to aid the new settler in the live stock business.

INTERIOR DEPARTMENT IS LISTING ALL LAND

WINNIPEG, Oct. 21—Owners of unoccupied land, which totals about 30,000,000 acres, in the three prairie provinces, will be asked by the natural resources intelligence branch of the department of the interior to give a description of their land and the sale price of such land. This will be for the purpose of giving the possible purchasers the information they desire and to facilitate the settlement of these unoccupied lands. The information obtained will be made available all over Canada, the United States and Great Britain.

Under the plan of the department of the interior the listing is entirely voluntary, which is unlike that requested by the Western Canada Colonization Association—compulsory listing and the setting of a price on the property for a certain period.

The co-operation of the Provincial Governments will be requested so as to make the scheme as effective as possible. H. A. McCallum, of the department of the interior, is now in the West in connection with the carrying out of the plan.

RHEUMATIC TWINGE MADE YOU WINCE!

USE Sloan's freely for rheumatism, sciatica, lumbago, over-worked muscles, neuralgia, backaches, stiff joints, and for sprains and strains. *It penetrates without rubbing.*

The very first time you use Sloan's Liniment you will wonder why you never used it before. The comforting warmth and quick relief from pain will delightfully surprise you.

For forty years, Sloan's the world's pain and ache liniment has been making and keeping thousands of friends. Ask your neighbor.

Keep Sloan's *handy*, and at the first sign of an ache or pain, use it.

At all druggists—35c, 70c, $1.40.

Sloan's Liniment (Pain's enemy) MADE IN CANADA

Now Is The Time

As the days grow colder, motorists will find greater and greater advantages in using Imperial Premier Winter Gasoline. It insures a quick, easy start, complete satisfaction and *More miles per gallon*, no matter what the weather.

IMPERIAL PREMIER WINTER GASOLINE

A straight-distilled, all-refinery gasoline manufactured especially for use during the cold months.

You cannot obtain better gasoline at any price. If better gasoline could be made, Imperial Oil Limited would make it.

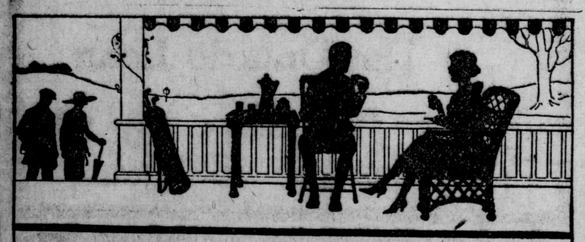

Baker's Cocoa and Baker's Chocolate

Appeal strongly to the healthy appetites created by vigorous exercise in the open air. They are the most satisfactory of all the food drinks, as they have a most delicious flavor and aroma and are nutritious and wholesome.

REGISTERED TRADE-MARK

MADE IN CANADA BY

WALTER BAKER & CO. LIMITED

ESTABLISHED 1780

MONTREAL, CAN. - - DORCHESTER, MASS.

Booklet of Choice Recipes sent free

HIGH PATENT QUALITY

Foods which supply most health and strength per unit are made from Canada's famous wheat.

PURITY FLOUR

More Bread and Better Bread

Wonderful Change In Whole Family

Buffalo Man, Wife and Daughter All Report Remarkable Gains In Weight.

"I gained 12 pounds, my wife gained 6 pounds and my daughter is gaining day by day, taking Tanlac. It's the biggest surprise of our lives and all our friends and neighbors are talking about it. This medicine has made a wonderful change in every one of us. Before we got Tanlac I could hardly drag one foot after the other. I had indigestion so perfectly awful. In fact, we were all regular dyspeptics. We all swear by Tanlac now at our house. It ought to be in every home. It's the world's greatest family medicine."

The above statement was made by George L. Tessy, a well-known and highly respected machinist, living at 83 Downing street, Buffalo, N. Y.

Tanlac is sold in London by Standard Drug, Ltd., and by Liggett's Drug Stores and by leading druggists everywhere.—Advt.

Football Gets All The Attention This Afternoon

BRINGING UP FATHER. BY GEORGE McMANUS.

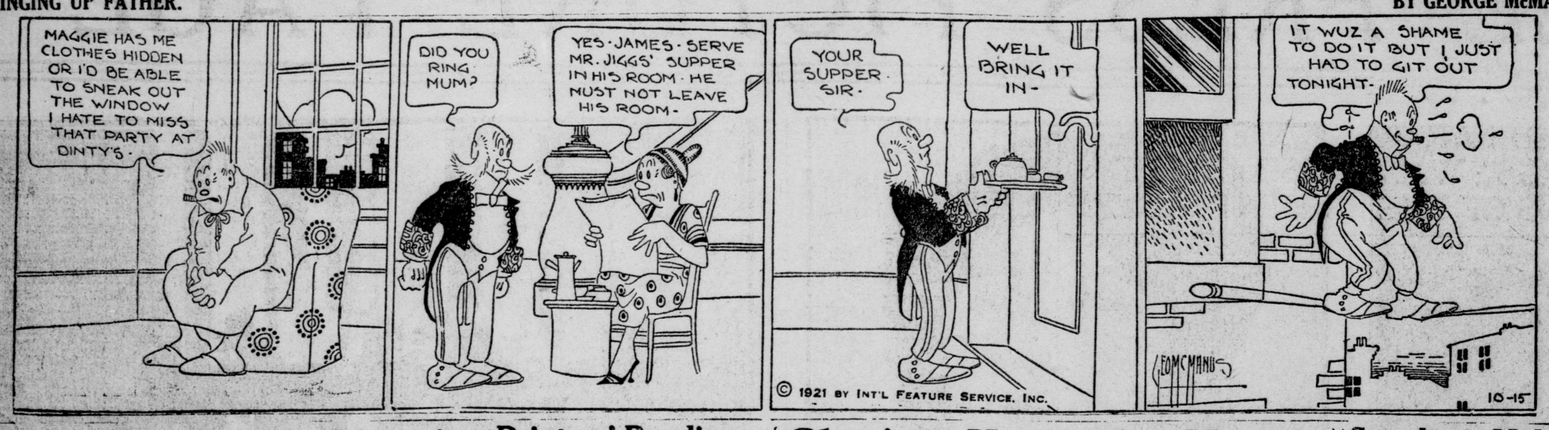

Western To Battle Varsity For Every Inch Of Game

Woodstock College Meets Local Collegiate in First Game of Double Bill at Tecumseh Park This Afternoon

Determined to fight University of Toronto every inch of the way in the great intercollegiate football game this afternoon at Tecumseh Park, Western University finds it highly necessary to triumph in order to get a chance at the group title, as another downfall not only means disaster, but it gives Varsity and St. Mikes the jump of the London aggregation for the rest of the season.

A feeling of optimism pervades the entire squad, including some of the staunchest supporters. The players believe that they have an equal chance to win if they get the breaks. They realize they must be followed closely to take advantage of any mispiays on the part of Varsity players. Unlike former Western squads, the locals to-day are in fairly good condition, and with all their regulars available.

Four days' tuition under Coach Lieut.-Col. Reid, will undoubtedly show its effects this afternoon, and while the tutor is not satisfied with the team, he has an object in view, and if fortune favors him, will be able to get the desired results, perhaps not this season, but the next, and so on.

FUNDAMENTALLY RIGHT.

Reid is building up a football foundation at the present time and if he gets no further than that, will have accomplished at least that much.

There promises to be some surprises as Coach Reid would not divulge the line-up for the game. All the veterans will no doubt figure in the battle array, but the switching tactics that Frank Shaughnessy uses to keep McGill in the limelight will be resorted to this afternoon. Every man that Reid will send into the fray will be kept there so long as he delivers, but the moment he fails in that out he would come to join the onlookers.

The Western crew, after the four or five days' drill under Reid, know what is expected of them, and the grind they have gone through will stand them in good favor. Reid has run their legs off and all hands are bound to come little short of expectations.

The workout last night consisted of mostly signal work, though Western lined up against the Collegiates for a few minutes. The little fellows held their bigger opponents well. Both teams are in fair shape and good football will undoubtedly be served up. The first game brings Woodstock College here as opponents to the Collegiate at 1.30 p.m.

The line-up:

Western University—Heard, flying wing; Lindsay, Cline and Traynor, halves; McMahon, quarter; Callaghan, ends; Fisher, Parrott, insides; Cawley, Sifton, middles; Dundas, Dingle, outsides; Williams, Lewis, Simpson, spares.

London Collegiate—Hunter, flying wing; Sessions, Crittle, Ardiel, halves; Wilson, quarter; Foote, Daly, outsides; Hill, Murphy, insides; Beard, McCausland, middles; Rourke, Wilkinson, Burrill and Lawrence, spares.

Referee—Mace, Western University.

Umpire—Entwhistle, Woodstock.

CANADIAN GOLF STARS AT CHATHAM TO-DAY

Four prominent Canadian golfers will stage an exhibition match on the Chatham Golf Club links to-day. George Lyon, ex-Canadian champion; Frank Thompson, present amateur golf title-holder; Tom Thompson and H. C. Grout, all of Toronto, compose the Toronto team.

The Toronto golfers passed through London last night en route to Chatham and the players will be out on the links early to cover the course.

Four star players from the Chatham golf club will be matched against the Queen City golfers.

CITY BASKET BALL LEAGUE—In the new Gymnasium. Eight teams already entered, begins Thursday, October 27, at 7.30 p. m.

SALESMANSHIP

Malcolm Davis Sales Expert

Fifteen weeks' course, based on twenty printed lessons. Text books included. Personal coaching. Outline of courses on request. BEGINS MONDAY, OCTOBER 31. Fee $15.00. Special reduction to ex-soldiers.

LONDON Y. M. C. A. f

Coles, of London, Third To Finish In Dunlop Race

Local Cyclist Makes Best Showing of Any Outsider in Past Ten Years

TORONTO, Oct. 21.—W. J. Coles finished in third place in the 28th annual Dunlop trophy race last Saturday. This is the best showing made by an outside bike rider in years. True, in 1919, when the big race was run in London, E. Cousins, of the Forest City, finished second, but Coles is the first out-of-town rider to come one-two-three in the last 10 years—when the race was run in Toronto. Coles also gets the special prize for being the first out-of-town rider to cross the tape, so that his showing was altogether very creditable.

WOMAN GOLF CHAMPION AFTER NEW LAURELS

Miss Cecil Leitch To Start at Belle Claire Championship.

NEW YORK, Oct. 21. — Buoyed by the early glory of setting a new course record for her sex and turning the tables on Glenna Collett, the youthful Providence star, who defeated her at Philadelphia last week, Miss Cecil Leitch, English golfing wonder, set out to-day for other laurels—the Belle Claire championship.

Yesterday in the semi-final round Miss Leitch won from Miss Collett, two and one. She meets in the 36-hole round to-day Mrs. Thomas Hucknal, of New York, who defeated Mrs. W. A. Gavin, Metropolitan champion, one up in a brilliantly played match.

In the match before the semi-final on Wednesday Miss Leitch covered the course in 76, a record woman's score on the Belle Claire links.

REYNOLDS, STRATFORD, O.A.B.A. SECRETARY

STRATFORD, Oct. 21.—Wally Reynolds has been appointed secretary-treasurer of the Ontario Basket Ball Association. All entries accompanied by the fees must be in his hands by Saturday, October 29. His address is "Care of Cumming, Wellington street, Stratford."

At a meeting of the executive of the Stratford Hockey Club it was decided to transfer the responsibility for the hockey future of the city to the Stratford Amateur Athletic Association. The books were formally turned over this morning to the S. A. A. A. secretary, Mr. A. W. Deacon. They show an indebtedness to start the season with of about $400.

A meeting is being called of all members of the S. A. A. A. who are interested in hockey for Monday night in the Chamber of Commerce rooms at 7 o'clock, when plans for the season will be taken up and necessary arrangements made for going ahead and preparing for the winter program.

AWARDED $2,500.

WINDSOR, Oct. 2.—Injured when he was struck and knocked down by an automobile driven by Joseph Gouin, of Sandwich East, Frances G. C. Fenton, Hall avenue, this afternoon was awarded $2,500 damages against Gouin. Fenton was hit as he stepped from a Walkerville street car at that avenue and Sandwich street. Suit, which was for $25,000, was heard before Mr. Justice Logie.

Printers' Bowling League Under Way

Nonparils and Picas Win Three Straight Games on Alleys

STANDING.

	W.	L.	P.C.
Picas	3	0	1.000
Nonpareils	3	0	1.000
Minions	0	3	.000
Breviers	0	3	.000

A. H. Wheatley, president of the London Typographical Union, opened the Printers' Bowling Club first series at the National alleys Wednesday by tossing the first ball after a short address to the bowlers.

The Picas took all three from the Breviers, with Pres. Cameron high man, spilling 483 pins. Jack Hateley was high for Breviers with 459. Slim Wilson, the elongated second man of the Picas, was the sensation of the day, pulling off a beautiful split in the first stanza.

On Friday the Nonparells and Minions clashed in their first game of the season, and the Nonparells lived up to their name and annexed all three. "Shimmie" Hamly, the anchor man, being the big noise with 553.

Case of the Minions was high for his team with 420, and Dusty Rhoades, of sporting fame, rolled 409.

The scores:

Picas.			
W. Bell	112	137	149—398
F. Wilson	119	114	73—311
J. McLean	152	146	167—465
J. Millett	104	133	142—379
H. Cameron	139	169	175—483
Totals	626	699	711—2036
Breviers.			
A. Apsey	109	101	96—306
J. Floyd	119	129	110—358
J. Hateley	137	154	168—459
T. Apsey	105	111	160—376
E. Moore	95	140	133—368
Totals	565	635	667—1867
Minions.			
W. Hockney	66	106	67—239
W. Vincent	90	133	98—321
W. Rhodes	146	132	131—409
C. Case	123	149	148—420
H. Smith	127	130	138—395
Totals	552	650	582—1784
Nonparells.			
E. Ellwood	120	108	104—332
D. Eagan	64	104	66—234
P. McIntyre	160	159	134—453
W. Dalton	112	136	156—404
J. A. Hamly	172	178	202—553
Totals	529	685	702—2016

FOREST CITY FIVEPINS.

	Won.	Lost.	P.C.
Alerts	5	1	.833
D. S. C. R.	4	2	.667
Thistles	4	2	.667
C. P. R.	3	3	.500
Geo. White & Sons	3	3	.500
Dowlers	3	3	.500
Gas Meters	3	3	.500
London Rolling Mills	3	3	.500
Civil Service	2	4	.333
Canadian Oil Co.	2	4	.333
Public Utilities	2	4	.333
R. J. Youngs	2	4	.333

Alerts.			
R. Baker	253	215	170—638
J. Reid	195	169	188—552
S. Carties	190	203	146—539
F. Baker	178	169	137—484
H. Smith	122	200	183—505
Totals	938	956	824—2718
C. P. R.			
W. Spence	185	191	196—572
P. Mitchell	177	118	190—585
L. Wiggins	171	190	178—539
B. A. Binder	105	150	173—428
W. H. Rath	161	151	158—470
Totals	799	800	895—2594
Geo. White & Sons.			
Hooten	180	133	160—473
Richards	176	251	126—553
Fraser	124	250	137—511
Rockwood	150	153	132—435
Cushman	163	180	159—512
Totals	803	967	714—2484
London Rolling Mills.			
Slater	135	119	175—429
Whitney	251	179	182—612
Collins	192	157	159—508
Haynes	169	165	150—484
Lattimore	184	146	104—434
Totals	931	766	770—2467

NATIONAL TENPIN LEAGUE.

	Won.	Lost.	P.C.
Nationals	7	2	.778
Maple Leafs	5	7	.447
Selaks	3	6	.333

Nationals.			
P. Mascari	181	189	197—567
M. Sansone	189	150	185—524
D. Catalano	170	176	181—527
N. Adams	159	179	193—531
G. Karrys	227	215	204—646
Totals	946	909	960—2795
Maple Leaf.			
W. Crawford	214	209	205—628
J. McGowan	190	165	201—556
W. Hunter	185	171	181—537
M. Smith	200	186	171—557
T. Crawford	170	161	187—518
Totals	959	892	945—2796

KANSAS AND TREMAINE WIN.

NEW YORK, Oct. 21.—Rocky Kansas, Buffalo, lightweight, received the judges' decision after his 15-round bout with Lew Tendler, of Philadelphia, at Madison Square Garden tonight.

Carl Tremaine, Listowel, Ont., bantamweight, won from Marty Collins, New York, the referee stopping the contest in the eighth and last round. Collins took much punishment.

The Seely AFTER-SHAVE
THE ORIGINAL
Stops the Sting
Dries immediately
Not Sticky
35 AND 50 Cts. AT ALL DRUGGISTS
J8e-s

Closing Kentucky Meet Holds Out Good Events

Breeders' Futurity and Lexington Cup Are Outstanding Features

LEXINGTON, Oct. 21.—Renewals of the Breeders' Futurity, a race of about three-quarters of a mile for two-year olds of both sexes, and the Lexington cup, a gallop of one mile and a half for three-year-olds and over, will be the outstanding features of the fall session of the Kentucky Jockey Club at Lexington, with the metropolis of the Blue Grass section of Kentucky, which is studded with the great thoroughbred nurseries that give racing in American, Canadian, Mexican and Cuban 75 per cent. of its runners. The Breeders' Futurity, which was instituted in 1910 and number among its winners such distinguished horses as Housemaid, The Manager, Luke, Harry Kelly, Escoba, Blazes and Believe Idle Hour, will have a value of about $25,000, provided a field of ten or a dozen youngsters start, as seems possible. It will run on Thursday, October 27. The Lexington cup, a race of $5,000 added, will be run on October 29, the last day of the Lexington meeting and of the Kentucky autumn season. It will have a value with a field of normal strength starting of about $7,000.

SOME GOOD ONES.

Montfort Jones, who has youngsters of unusual class in Miss Joy, St. Henry and Fair Phantom, holds a strong hand in the Breeders' futurity. So does Edward R. Bradley, proprietor of the Idle Hour stud, whose brilliant filly, Believe Idle Hour, defeated Commander J. K. L. Ross' Cincinnati trophy winner, Star Voter, in last fall's renewal. Other Western horsemen are pretty well heeled in candidates of class. But the East will be strongly represented. Rocket and Cherry Tree, both smart colts and winners, probably will represent the stable of Harry Payne Whitney. Gifford A. Cochran, one of the most considerable producers of thoroughbreds in New York State, has June Grass eligible. Robert L. Gerry may be represented by Aknusti; J. Edwin Griffith by Frank Furst, Emil Herz by Knot Grass and Rib Grass, the last named a fast colt by Short Grass out of Marian Hood, she the dam of Sumbonnet; Max Hirsch by Sidereal or Long Island; Morton L. Swartz by Toil, he an own brother of Dunboyne, the Belmont Park futurity winner of 1918, and Harry P. Sinclair by Little Chief or William A. Little Chief, a son of Wrack and Medora, is a colt that distinguished himself about New York in the spring and summer. William A., a son of Jack Atkin, is a fast black colt for which Samuel C. Hildreth paid Chester A. Applegate $40,000 in the spring. William A. won the Keene Memorial stakes under the Raincoats silks. The eastern season is fast passing into the sere and yellow leaf, and it is expected that half a dozen of these youngsters will be coming west to try for the last of Kentucky's valuable two-year-old prizes and one of the richest of the season of 1921 east and west.

Aknusti, a son of Dick Finnell and Alice Baird, is a development of autumn racing. He seems to be a colt of class. His form at Belmont Park in September and his recent effort in the Oceanus handicap at Jamaica attracted the attention of the handicappers, who predict that he will win a stake worth while before the finish of the current racing year and develop over winter into a first-rate three-year-old. George M. Odom, the former jockey, who piloted Purchase to William A., King Plaudit, Modo and other yearlings that made good was the picker of Aknusti. Robert L. Gerry, whose silks the Dick Finnell colt bears, is a scion of a distinguished New England family that is now represented in the Senate of the United States by Peter Gerry, of Rhode Island. Mr. Gerry is a member of the jockey club and an enthusiastic sportsman.

STARS ARE COMING

Exterminator, Devastation and Boniface are potential Eastern-owned starters in the Lexington cup. Exterminator and Boniface are now at Laurel. Exterminator was intended for the Latonia cup renewal, but former Jockey Knapp, trainer now of the stable of Willis Sharpe Kilmer, persuaded his employer to let him ship to Laurel for the Annapolis handicap, a $10,000 race, that was run the same day the Latonia cup was decided, and Exterminator was badly beaten. The Porter and My Dear finished in front of him. The great McGee gelding would have been better off at Latonia racing with H. L. Coleman, Secret Greetings and Sands of Pleasure in the Latonia cup. He would have found such horses easier to manage than he did The Porter and My Dear. Exterminator is marking time while awaiting the day of the renewal of the Bowie cup. He had just as well come to Lexington.

Devastation, a son of Wrack and Treeless, as plain as an old shoe as regards his architecture, but a distance runner of parts nevertheless, will come West with the two-year-olds Max Hirsch will bring on for the Breeders' Futurity. He has had a bit of rest and is as fresh as he was in the spring. Devastation is owned by former Sheriff Pettit, of Queen's County, New York. He was bred in Kentucky by A. B. Hancock, and developed by Hirsch.

"Pop" Geers Has Day of His Own

Wins Two Races and Is Second in Third at Atlanta, Ga.

ATLANTA, Ga., Oct. 21. — "Pop" Geers, veteran driver of the Grand Circuit, had things much his own way in the races here to-day. He was entered in three events, and he took two of them and won second place in the other. Geers piloted Lillian Silkwood to victory in the $2,500, 2.11 pace, in a desperate struggle with Walter Cox, driving Peter Kennedy, in which Geers won two heats and Cox one. The 2.11 trot, for $1,000, went to Geers, driving Dudette, and again it was Cox who furnished the place horse, this time holding the reins over Lord Frisco. The 2.08 trot, for $500, was won by Dottie Day, piloted by McDonald, with Geers second, driving Utah.

In point of public interest the best race was the 2.20 trot for Southern horses. It was unfinished when darkness intervened and the deciding heat will be raced to-morrow. Summaries:

FOOTBALL TO-DAY

INTERCOLLEGIATE.

Senior.

Queen's at McGill, Montreal.

Intermediate.

University of Toronto vs. Western University at London.

INTERPROVINCIAL.

Argonauts at Hamilton.

Montreal at Ottawa.

LITTLE BIG FOUR.

Ridley at Upper Canada.

St. Andrew's at Trinity (Port Hope).

O. R. U. F.

Senior.

Torontos at Parkdale C. C.

Billy Bishop, At Mt. Clemens, Wins

Mullen's Fitzbingen Gelding Takes Fourth and Deciding Heat

MOUNT CLEMENS, Mich., Oct. 21.—Excellent racing marked to-day's events, only one of which went in two heats, the 2.20 trot, in which Alla Coast II. showed the way. Although Dempsey had to hustle her at the end she won by a length. In the third heat Johnshine nipped her at the wire.

The 2.11 pace was the feature, having 10 starters and going four heats. Kate Hal was favorite in the first heat, but she could not get up to Billy Bishop, that led all the way and beat Laddie Boy a neck. Billy Bishop again headed the parade in the second but he could not stand the stretch rush of Kate Hal, the mare just beating Hallie G. Kate Hal was in front to the distance in the third, D. B. J. rushing past her. Billy Bishop surprised everybody by hanging on and winning the final by a nose.

The 2.24 trot saw Cecil M. beat Arthur Coffman an inch, in the opening heat. Red Arrow made the pace in the second, but broke and Contri Boy landed the decision. Contri Boy looked to have the third heat until a stretch break gave it to Ercle M. Summaries:

2.24 Trot, Purse $500.

Ercle M. (McGlaughlin)	1	3	1
Contri Boy (McKay)	3	1	2
Arthur Coffman (Wilson)	2	2	4
Dorothy L. (Bigger)	4	4	3
Mollie Mack (Cripps)	5	dis.	
Red Arrow (Harris)	6	dis.	

Time, 2.24¼. 2.24¼. 2.24¼.

2.20 Trot, Purse $500.

Alla Coast II. (Dempsey)	1	1	2
Johnshine (McKay)	3	6	1
Lorena Watts (Shaw)	2	2	3
Treble (Grover)	5	3	6
Conroy Blake (Wilson)	4	4	4
Topsy Todd (Morrison)	6	5	5

Time, 2.19¼. 2.19¼. 2.19¼. 2.19¼.

2.11 Pace, Purse $500.

Billy Bishop (Mullen)	1	3	6	1
Kate Hal (Vance)	3	1	2	2
D. B. J. (Lewis)	6	4	1	3
Hallie G. (Bunion)	4	2	4	ro
Laddie Boy (Cares)	2	10	ro	
Haley C. (Sellers)	5	5	3	ro
Hale-Do (Grapentien)	10	6	9	ro
Copper Hal (McKay)	7	7	8	ro
Jolla Drift (Kennedy)	8	8	7	ro
Polly Stout (Morrison)	9	9	dr	

Time, 2.15¼. 2.14¼. 2.15¼. 2.16¼.

St. Angela's Girls Hold Field Day

Basket Ball, Baseball and Races of Various Kinds Provide Interesting Program

The field day of St. Angela's College was held by the girls of the school yesterday afternoon, St. Ursula's Day.

Rev. M. A. Brisson very kindly acted in the capacity of starter for the races, and afterwards presented the prizes.

The program, with the names of winners, follows:

BASKET BALL.

Winning team—Inez Mitchell, Anna Kinsella, Margaret Moir, Cecelia McIntyre, Viola Mihm.

Opposing team—Patricia Mohan, Geraldine Kelleher, Frances Hayes, Sheila O'Hara, Helen Murray.

Score 2 to 0.

Hand race—Cecelia McIntyre, 1; Viola Mihm, 2.

Three-legged race—Viola Mihm and Eva Murphy, 1; Madeleine Orendorff and Inez Mitchell, 2; Marie McNorgan and Genevieve Kiley, 3.

Thread the neddle race—Geraldine Kelleher and Anna Kinsella, 1; Marie Quirk and Agnes Watson, 2; Margaret Kinsella and Madeleine Orendorff, 3.

Clothespin race—Viola Mihm, 1; Mary Coles, 2.

Form relay race—Form II., 1; Form III., 2.

Primary class races (A)—Margaret Fallon, 1; Helen Milne, 2; Valida Patterson, 3. (B)—Rowema Fallon, 1; Lois Brown, 2; Ruth Feeney, 3.

BASEBALL.

Form I. and II. team—Margaret Moir, Inez Mitchell, Agnes Mullins, Eva Murphy, Anna Kinsella, Marie Quirk, Margaret Kinsella, Cecelia McIntyre.

Form III. and Commercial Form team—Patricia Mohan, Helen Murray, Loretto Weigle, Geraldine Kelleher, Sheila O'Hara, Eileen Nagle, Marie Garceau, Helen O'Donnell.

Score 16 to 6, in favor of Forms I. and II. team.

Again Postpone School Field Day

Cold Morning Yesterday Causes Another Delay in Track Trials for Public School Athletes

With the weather too cold, in the opinion of the schoolmasters, the public schools' annual field day at Queen's Park was again postponed.

This was done yesterday morning and had the authorities known that sun would beat down, as it did in the afternoon, the events would have been staged.

Now they have decided to await the first promising day and only a few hours' notice will be given.

Strathroy Holds Its Collegiate Day

Many Contestants for a Varied Program Staged Yesterday

STRATHROY, Oct. 21.—The annual field day of the Strathroy Collegiate was held to-day and much interest was manifested throughout the many contests. Summary:

Running high jump, junior—Alex. Bolton, Ernest Wright, Jack Warner.

Running high jump, intermediate — Clifford Smith, Clark Wright, Gordon McKean.

Running high jump, senior — Wallace Leitch, Robt. Lemon, George Tanton.

Running broad jump, junior — Alex. Bolton, Ernest Wright, Aubrey Vincent.

Running broad jump, intermediate — Clifford Smith, Wm. Regan, Clark Wright.

Running broad jump, senior — Earl Lamont, Ed. Gallagher, Wallace Leitch.

Standing broad jump, junior — Alex. Bolton, Ernest Wright, Albert Shannon.

Standing broad jump, intermediate — Clark Wright, Cliff Smith, Gordon Murray.

Standing broad jump, senior—Dwight Sexton, Wallace Leitch, Beaumont Sexton.

Pole vault, junior—Alex. Bolton, Wilbert McKean, Donald Campbell.

Pole vault, intermediate — Clifford Smith, William Regan, James Paterson.

Pole vault, senior — Russell Linton, Robt. Lemon, Beaumont Sexton.

Running hop, step and jump, senior — Beaumont Sexton, Wallace Leitch, Dwight Sexton.

Grand march, senior—Freeda Limon, Donalda Graham, Margaret McCallum.

Grand march, junior—Sara Bogue, Jean Ogg, Delphine Bateman.

Strathcona work, senior — Electa Beamer, Beatrice Milliken, Mary Geary.

Strathcona work, junior—Bessie Bennett, Margaret Kellestine, Kathryn Conkey.

Club drill, senior—Mary Geary, Electa Beamer, Greta Kettlewell.

Wand drill, senior—Mary Geary, Electa Beamer, Freeda Limon.

Wand drill, junior—Isabel Stewart, Margaret McDougall, Jean Ogg.

Highland schottische, open — Electa Beamer, Lena Pulling, Annie Wakefield.

Throwing and catching baseball, senior E. Beamer and K. Murphy, L. Goldhawk and M. Clark, B. Milliken and E. Thomson.

Throwing and catching baseball, junior —J. Ogg and K. Conkey, E. Harris and D. Bateman, M. McCabe and E. Sexton.

Throwing basket ball for basket, senior —Electa Beamer, Irene Goldhawk, Violet Wright.

Peanut race, open—Mary Connolly, Kathryn Murphy, Dorothy Henderson.

Shoe race, open—Teresa Fisher, Lee Dorset, Lizzie Irwin.

Throwing basket ball for basket, junior—Margaret McDougall, Josepnine Brown, Mary Connolly.

75-yard dash, senior girls—K. Murphy, R. Humphries, B. Milliken.

75-yard dash, junior girls—E. Sexton, M. Connolly, T. Fisher.

100-yard dash, junior boys—A. Bolton, A. Vincent, A. Shannon.

100-yard dash, intermediate boys—A. Wright, C. Smith, G. Murray.

100-yard dash, senior boys—D. Sexton, E. Lamont, F. Nicholson.

Three-legged race, junior girls—D. Bennett and M. Connolly, E. Sexton and M. McCabe, D. Gignac and I. Stewart.

Coat race, senior girls — E. Beamer, E. Thompson, K. Murphy.

220-yard race, junior boys—A. Bolton, A. Vincent, E. Denning.

220-yard race, intermediate boys—C. Smith, A. Thomson, W. Regan.

220-yard race, senior boys—D. Sexton, F. Nicholson, B. Sexton.

Club race, junior girls—T. Fisher, M. Connolly, D. Henderson.

Fatigue race, boys, open—Fred. Nicholson and Art Thompson, Gordon McKenna and Jas. Paterson, Paul Gignac and H. Barth.

Chum race, senior girls—Electa Beamer and K. Murphy, B. Milliken and E. Thompson, Sadie McRoberts and Jean McRoberts.

440-yard race, junior boys—A. Bolton, E. Wright, J. Warner.

440-yard race, intermediate boys—T. Douglas, W. Regan, H. Barth.

440-yard race, senior boys—B. Sexton, D. Sexton, E. Lamont.

Nail race, junior girls—E. Harris, M. Connolly, K. Conkey.

Nail race, senior girls—F. Limon, E. Thompson, K. Murphy.

Clothespin race, senior girls — K. Murphy, S. McRoberts, E. Beamer.

Needle and thread race, junior girls—Helen Northcott, I. Stewart, A. Tout.

Half-mile race, senior boys—D. Sexton, F. Nicholson, A. Whiting.

Chariot race, junior girls—Mary Connolly and P. Elliott, L. Statham and A. Swift, M. McCabe and E. Sexton.

Obstacle race, senior girls—D. McRoberts, J. McRoberts, E. Beamer.

Interform race—Fifth form.

Tug-of-war—Fifth form won.

Wheelbarrow race—P. Gignac and F. Barth, Lloi Douglas and Tom Douglas, Jas. Paterson and G. Murray.

Exeter High Wins Field Day Title

Lucan and Parkhill Schools Forced to Bow to Home School

EXETER, Oct. 21.—The joint field day of the Parkhill, Lucan and Exeter high schools, held here to-day, was a decided success. The events were run off under ideal weather conditions. In points Exeter won the championship, with a total of 37. Lucan got 23 points and Parkhill 18.

In the boys' relay race Lucan was first, Exeter second. In the girls' relay Exeter was first, Lucan second and Parkhill third. Exeter lefeated Lucan in a baseball game, and in turn, Parkhill defeated Exeter. In the basket ball tournament Lucan defeated both Parkhill and Exeter.

Luncheon was served by the Exeter high school girls in the town hall at noon. To-night a special entertainment was put on at the Dome Theater.

THISTLE EUCHER.

Many visitors spent the evening at the Thistle club room last night taking part in the eucher tournament, the honors in which went to R. Edwards and Alexander Ferguson with scores of 105 and 104.

PERRIN SEXTET READY.

D. S. Perrin will be represented in the Manufacturers' Hockey League this coming winter with a strong sextet. This was decided at a meeting of the Welfare League of the firm on Thursday night when Lochead was elected manager of the team, which will also be equipped by the Perrin Welfare.

W. TIMBERS WINS PLOWING HONORS

International Championship Goes to Stouffville Man

BIG CONTEST AT WOODSTOCK

Twenty Thousand People Witness the Closing Events

WOODSTOCK, Oct. 21.—The provincial plowing match came to its close here to-night, the third day providing the big climax. The weather was very cool, but bright and sunny, and 20,000 people at least took in the sight, while thousands of automobiles thronged the roadways and empty fields for miles in the vicinity. The big event of the day was the deciding one of the international plowing championship, and it was won by William Timbers, of Stouffville, whose plowing was of a superior quality throughout. Not only did he win the championship, but he won the handsome Cockshutt trophy, as well as the beautiful shield and cup donated by the Royal Bank.

The concluding days completed the big measure of the success which the match enjoyed. This year's match, according to J. Lockie Wilson, the managing director of the Ontario Plowmen's Association, set a new record. The entries were triple the size of those of any plowing match ever held, while the interest displayed was keenest. A rough estimate places the attendance at 50,000, which also surpasses any previous record.

DREW POOR LAND.

S. Parker, of Smithville, who won the premier honors last year, was hardly a close competitor at this event event. He figured in the prize list, but his position was fifth in the open event. However, fate played its card in a manner rather unfortunate for Mr. Parker. For in the drawing of the sections of land to be used by the different contestants he was unfortunate enough to draw probably the poorest piece of land of any.

There could be no disputing the popularity of the spectacle provided by the team of oxen, plowing with a wooden plow. Whenever and wherever it operated immense crowds looked on with deep interest. A rather interesting fact which went to draw a comparison between the old and the new was that the team of oxen was brought to the grounds in a motor truck. Once upon a time the oxen themselves were the means of transportation. To-day, through the advancement of the years, they were able to calmly enjoy a ride, with gasoline the medium which furnished the motive power.

A BIG ITEM.

The tractors were busy to-day, as they were yesterday, and the interest which was shown and the many indications of satisfaction at their work seemed to show that the farmer of to-day considers the tractor an important part of his farm equipment. To-day the Case machine carried off most of the honors, demonstrating its usefulness and ease of operation. Yesterday, in the stubble contests, the Sampson machine won the majority of the prizes.

Following is the list of prize-winners in to-day's events:

Class 1, open to all—Clark Young, Milliken; Stanley Tindall, Richmond Hill; A. E. Pay, Niagara-on-the-Lake; Frank Laidlaw, Jarvis; S. Parker, Stouffville; Leslie Keene, Jarvis.

Class 2, open to plowmen who have never won a prize at previous Ontario matches—William Timbers, Stouffville; Wm. Vansickle, Cainsville; A. E. Kennedy, Agincourt; John Beeton, Etobicoke; Obdiah, Oshwekin; J. Hargraves, Ingersoll.

Boys under 18 years—Harold Cowle, Markham.

Oxford County, under 18 years—George Miles, Norwich.

Indians only—George Garlow, Oshwekin; Nicholas Plain, Corunna; Joe Young, Christinia; Tom Brant, Deseronto; Sam Thomas, Mimico. Best crown in this event went to Harrison Anderson, Oshwekin, who had the best plowing, but finished seven minutes over the time limit.

Jointer plows (26 entries)—Ray White, Galt; N. G. McLeod, Galt; Will Bergie, Bright; D. Mitchell, Bright; E. Blair, W. L. Clark, Agincourt.

Boys' jointer, 18 and under—Wm. Hall, Ayr; Oscar Tweedie, Vlemount; Jack Moffat, Ancaster; D. Lillico, Bright; Stanley Briggs, West Flamboro.

Best team and equipment — Louis Osborne, Woodstock; James Innes, Woodstock; A. Meadows, Embro.

Royal Bank trophy, best Oxford County plowman—John Hargraves, Ingersoll.

Men over 70 years:

Wm. Wadland, aged 73, St. Thomas.

Wm. Johnston, aged 78, Galt.

Tractors, amateur tractors, plowing in sod:

Hugh Ferguson, Cuttom, Case tractor.

C. W. Clubine, Oak Ridge, Samson.

Fred. Yeoman, Agincourt, Case

John McVicar, Alinston, Samson.

Norman King, Churchill, Samson.

A BIG BANQUET.

The concluding event of the program was a big banquet, which was held tonight in the armories. Oxford County and the City of Woodstock were the hosts. The feature of the evening was the presentation of the trophies and prizes to the winners by Lockie Wilson. The program consisted of brief addresses. Members of the Ontario Cabinet were present and in short speeches extended their congratulations. Musical numbers were also given and the function wound up the match in a highly enjoyable manner.

SCRATCH LADY STEIPNER.

LONDON, Oct. 21.—(Canadian Press Cable.)—In the Cambridgeshire Stakes, which will be run on October 26, Lady Steipner is scratched.

DUNN CHANGES CAMP.

BALTIMORE, Md., Oct. 21.—The Baltimore International League Baseball Club will train next spring at Winston-Salem, N. C., Manager Jack Dunn announces. The club trained for the last two seasons at Goldsboro, N. C. Manager Dunn also said that Pitcher Harry Frank had signed his contract for next season.

Suction Sole Basket Ball Shoes $3.75
R. M. BRISCO CO., LTD.
258 DUNDAS ST.

Piston Rings
As usual you get the best from
MARK
McQuay-Norris Superoyl and Leakproof.
298 Dundas St. f Phone 4903-W.

Wellington Cleaners
Are ready to clean and press that suit. Work guaranteed. Up-to-date methods.
165 Wellington St. x Phone 1049-J.

Nitro Club Shells $1.60 Per Box
Remington Repeating Shotguns and Rifles, all kinds of Metallic Cartridges, Hunting Boots and Clothing.
BROCK'S
The Sporting Goods Store of London, ONE, ONE, ONE DUNDAS STREET, Corner of Talbot Street. x

Men's Suits $1.25 Cleaned for .
TALBOT DRY CLEANING CO.
469 Talbot Street. x Phone 1800-J

Ask for Admiral UNDERWEAR FOR MEN
Famous natural wool, soft comfortable and guaranteed *unshrinkable* Every modern comfort feature in the making. Two-piece or perfect form fitting combinations.
Ask for "Admiral."
A2

For The Sunday Smoke SIR HAIG Cigar 5 Cents Just try one at all dealers
J8e-s

Kola

"An old friend from the start"
Price ONE DOLLAR
Over 100 different shapes and sizes at all good tobacco stores.

Safe and Sound
THE severe treatment under the Kola Process makes inferior grades of pipes go to pieces. Therefore a briar that has stood the test of the Kola Process is bound to be sound. Why take a chance? Insist on the genuine "Kola" Brand and ensure getting a cool and sweet smoking, stylish briar, that will outlast pipes of many times its cost.

THE FREE PRESS PICTURE PAGE

LLOYD GEORGE WELCOMED IN SCOTLAND.—Ph oto shows Premier Lloyd George arriving by motor car at Flowerdale, Gairloch, Scotland. With him are Mrs. Lloyd George and Lord Riddell.

FRANCE'S MOST BEAUTIFUL GIRL—An exclusive portrait of Mlle. Agnes Souret, known as "la plus belle femme de France," the most beautiful girl in France, who is now appearing at the Gayety Theater in London, England.

A NEW PHOTOGRAPH JUST FROM SOVIET RUSSIA—The picture shows a street scene in Moscow of women who are waiting for one of the food stations to open, offering cigarettes for sale to the passers-by.

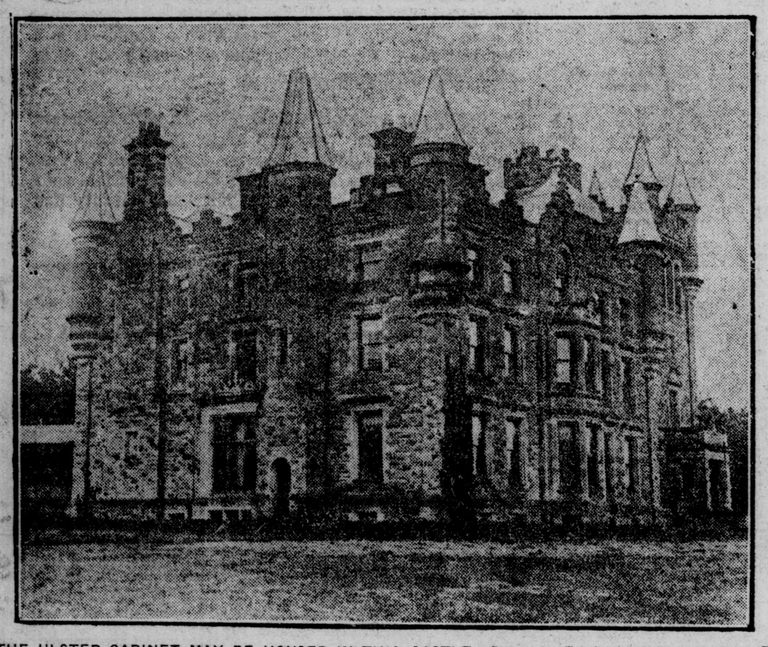

THE ULSTER CABINET MAY BE HOUSED IN THIS CASTLE.—Stormont Castle and grounds, near Belfast, which may be purchased for $100,000, for the new Ulster parliament, ministers and courts of justice for Northern Ireland.

LORD ESHER, whose book, "The Tragedy of Lord Kitchener," has brought about a bitter controversy in England. Lord Esher explains that the title of the book does not mean Lord Kitchener's tragic death, the tragedy being that he failed when called to do the greatest work of his life at head of the British war office.

MAY BECOME THE BRIDE OF GEN. JOHN PERSHING — Mrs. Geo. W. Vanderbilt, the widow of George W. Vanderbilt, will become the bride of Gen. John J. Pershing if the horoscope of the experts in Washington and New York society is correct.

SIR ADAM BECK.—Above the photographer shows Sir Adam Beck at the Oakville fair, reasserting his faith in hydro radial railways and contending the Ontario Government cannot reject the proposed radial system.

THE LEG O'MUTTON SLEEVE IS BACK AGAIN! The frock shown above is of black duvetyn with an applique pattern in white duvetyn on the bodice. The fullness of the sleeve is dropped from a very low armhole. The row of buttons all down the front closing is a new and specially smart feature.

A REAL WATER NYMPH — Baby Genevieve Bacey, of San Francisco, is not yet two years old, but she is already able to swim the crawl stroke, dive and play beneath the water.

LADY NORAH CHURCHILL, sister of the Duke of Marlborough, photographed in a London park recently.

LORD BYNG AT POLO GAME AT WOODBINE PARK, TORONTO—The governor-general inspecting the ponies of Gen. Bickford (in the center) and Lieut.-Col. K. R. Marshall.

WHERE THE NEW ZEALANDERS LANDED IN GALLIPOLI, OFF CAPE HELLAS.—This photograph was taken by Mr. William Jennings, M. P., of the New Zealand Legislature, who has been to Gallipoli to see the graves of his sons and who has some interesting things to say of the work of the British and French graves commission in the peninsula. The photograph shows the wrecked transports from which the heroic troops struggled through the water to the beach.

GEN. PERSHING ARRIVING IN HAVRE to bestow the American Congressional Medal of honor on France's unknown poilu. Gen. Pershing is here reviewing the guard of honor on his disembarkation.

SOME BIRD OF AN AEROPLANE—This is a photograph of the largest type of motorless aeroplane developed in Germany. It is the invention of Engineer Schwerdt, of Berlin. The underlying principle of the machine is the same as that of a bird. The machine is operated by foot power and is adjustable to air currents. The wings are like those of a bat and work on hinges. The photographer omitted to say, however, whether it would really fly or not.

PRINCE CAUGHT OFF HIS GUARD—Usually when the Prince of Wales is posing for a picture he sticks up and gives a broad smile, but this time the camera man caught him at ease with his hat tilted to the side of his head. He was snapped while he and his brother, the Duke of York, were attending the polo town and at Halton aerodrome.

HUNGARY HONORS UNKNOWN HERO—The photograph shows Archduke Joseph leading the procession at memorial service held recently to an unknown hero.

NAME REGISTRARS IN LONDON RIDING

Returning Officer Announces Fourteen for Registration

BOOTHS OPEN SIX DAYS

Additional Names to Be Added to Voters' List

Annuoncement has been made by Returning Officer W. C. Fitzgerald of the registrars and the registration booths for the addition of names to the voters' list under the Dominion Elections Act. There are 14 registrars in London with registration boothe in various sections of the city. The booths will be open for six days for the addition of the names of voters to the lists which will be used at the voting on December 6.

Following are the registrars and the places of registration:

1. Frank Curran, Esq., Bank of Montreal Chambers, barrister, subdivisions, 1-7; registration booth, interim sessions room courthouse.

2. Allan B. Barr, Esq., 153 Bathurst street, traveler; subdivisions, 8-12; registration booth, 332 Tecumseh avenue.

3. John J. Dyer, Esq., 77 Elmwood avenue, insurance agent; subdivisions, 13-18; registration booth, 76 Askin street.

4. Cecil Carling, Esq., 440 Clarence street, shipper; subdivisions, 19-23; registration booth, 521 Richmond street.

5. Edward H. Bruand, Esq., Coote Block, barrister; subdivisions 24-27; registration booth, 706 Richmond street.

6. Donald B. Menzies, Esq., 404 Talbot street, barrister; subdivisions, 28-32; registration booth, 196 Wharncliffe road north.

7. Edward W. M. Flock, Esq., Coote Block, barrister; subdivisions 33, 34, 35, 41 and 42; registration booth, 487 Dundas street.

8. Harry V. Winder, Esq., 256 Hill street, insurance agent; subdivisions, 45, 46, 47 and 48; registration booth, 422 Hill street.

9. Frank C. Ellwood, 137 John street, traveler; subdivisions, 36, 37, 38, 43 and 44; registration booth, 350 Rectory.

10. William Casson, 842 Queen's avenue, clerk; subdivisions, 49, 50, 51 and 52; registration booth, 785 Nelson street.

11. John Anderson, Esq., 469 Colborne street, merchant; subdivisions, 56, 57, 64, 65 and 69; registration booth, 426 Waterloo.

12. Walter B. Holland, Esq., 673 Lorne avenue, broker; subdivisions, 58, 59, 66, 68 and 71; registration booth, 496 Adelaide.

13. Frank Gray, Esq., 612 Dundas street, stationer; subdivisions, 60, 61, 62, 63 and 67; registration booth, Foresters' Hall, 756 Dundas street.

14. Wm. H. Irvine, Esq., 370 Dufferin avenue, bookkeeper; subdivisions, 70, 72, 73, 74, 75 and 76; registration booth, 363 Oxford street.

Letters to Editor

WAGES AND RAILWAY MEN

Editor Free Press: For some time there has been a growing public interest in the reduction of freight rates in an effort to generally reduce the cost of living.

The opinions of public men expressed in their addresses before clubs, public meetings, etc., and quoted in the press from coast to coast, and the large advertisements of the railway interests in the daily press all have a tendency to mold public opinion in the belief that the railway employees are receiving exorbitant wages and that such wages are the one and only cause of the high freight rates.

In many cases account of the publicity given the opinions of these public men on this question the railway men are looked upon as the chief cause of the business depression and unemployment account of their high wage causing high freight rates, the payment of which is detrimental to the smaller manufacturer and to general business and the public at large.

Railway men are openly accused of being "hold-up men" account of the average citizen not having an opportunity to learn of their true working conditions and wages, and of the forceful, unexplained public statements made from time to time through the press, quoting rates paid to crews on individual runs.

In connection with this it will be remembered that Hon. Mr. Carvell some time ago made much capital through the press of a crew somewhere whose conductor received something over $500 for his month's service.

This statement quoting such figures gave no explanation of the miles run or hours of duty of this crew and, if correct and left unexplained, such statement is surely unfair to the railway employee.

That the public may know something of the true conditions and wages earned by men in train service and not be misguided by the unexplained statements and comments of public men through the press from time to time the following is a scale of wage and explanation of working conditions of employees in train and yard service since the reduction made effective by the railways, without arbitration, on July 16 last, and which is now being arbitrated by a board appointed for the purpose sitting at Montreal some two and one-half months after the reduction was made:

Passenger train service: Conductor, per hour, 79 cents; per day (eight hours), $6.36; per month (30 days), $190.80. Baggageman, per hour, 56 cents; per day (eight hours), $4.52; per month (30 days), $135.60. Brakeman, per hour, 54 cents; per day (eight hours), $4.36; per month (30 days), $130.80. Reduction, July 16, per hour, 8 cents; per day (eight hours), 64 cents; per month (30 days), $18.20.

Local way and switching freight service: Conductor, per hour, 79 cents; per day (eight hours), $6.32; 100 miles per day. Brakeman, per hour, 61 cents; per day (eight hours), $4.88; 100 miles per day. Reduction, July 16, 8 cents; per day, 64 cents.

Through or irregular freight service: Conductor, per hour, 72½ cents; per day (eight hours), $5.80; 100 miles per day. Brakemen, per hour, 56 cents; per day (eight hours), $4.48; 100 miles per day. Reduction, July 16, per hour, 8 cents; per day (eight hours), 64 cents.

Crews in freight service of O. K. for duty the entire month are guaranteed sufficient work to enable them to earn 28 days at $5.80 for the conductor and $4.48 for the brakemen. If required to lose a day or trip through sickness or other cause they forfeit this guarantee. Freight conductor's monthly guarantee (28 days at $5.80), $162.40. Freight brakeman's monthly guarantee (28 days at $4.48), $125.44.

This guarantee does not apply to spare or relief men, who must depend on the work offered until promoted to regular positions.

Overtime in passenger service is paid for at the regular hourly rates.

Overtime in freight service is computed according to the miles of the trip and on a speed basis of 12½ miles per hour.

When unable to complete their trip at an average speed of 12½ miles per hour crews in freight service are paid for the excess time at one and one-half times their hourly rate.

Example: A crew run 125 miles, occupy 11 hours, would receive 125 miles, 10 hours, plus one hour at time and one-half.

Yard switching service: Foreman, per hour, 79 cents; per day (eight hours), $6.32; per month (26 days), $164.32. Helper, per hour, 73 cents; per day (eight hours), $5.84; per month (26 days), $151.84. Switchmen, per hour, 55 cents; per day (eight hours), $4.40; per month (26 days), $114.40.

Overtime in yard service, when worked, is paid for at one and one-half times the hourly rate.

In order to earn the monthly wage stated for the classes mentioned it is necessary to work the following number of hours per month in each class: Passenger service, 30 days at eight hours per day, 240 hours per month; 30 days at 150 miles per day, 4,500 miles per month. Freight service, 28 days at eight hours per day, 224 hours per month; 28 days at 100 miles per day, 2,800 miles per month. Yard service, 26 days at eight hours per day, 208 hours per month.

These figures are based on the hours of duty and make no consideration of the hours spent at both the foreign and home terminals awaiting call for duty when required, unable to make any profitable use of their time, which must be devoted to the service, but for which they receive no compensation, nor are they allowed any allowance for away-from-home expenses.

When we consider the figures as stated here, and which can be verified as applicable to railway employees in train and yard service generally, in the territory east of Fort William, it is hard to understand just where Hon. Mr. Carvell found the conductor who drew something over $500 for his month's service.

There must surely be some error in his figures, for it would hardly be possible to cover miles enough or work hours enough to earn the wage stated in the monthly period.

At the highest rate paid conductors 7,000 miles or 70 eight-hour days would have to be worked to provide a wage of $480.20, and to do this it would be necessary to work 2 1-3 eight-hour days for each of the 30 days in the month, which would hardly be possible and not at all reasonable.

Such statements made public by men of Mr. Carvell's standing and let go unexplained or unquestioned surely place train service employees in a very unfair position in the forming of public opinion on a question of so great importance to every citizen.

The penalty overtime, as applied to men in freight train service, has been severely criticized as unfair and detrimental to the public, but no explanation of its purposes or benefits have been offered.

Previous to the application of the penalty overtime it was the general practice in many cases to require crews in local and switching freight service to work excessive hours in order to complete the work mapped out for the day or trip by their immediate superior officer as the program for that day or trip. Many crews were required to work 16, 18 and 20 hours on continuous duty to complete their trip and day. Railway work, and especially the handling of local switching trains, is generally recognized as one of the most hazardous occupations, and the excessive hours of duty render men physically unfit to perform their duties efficiently and safely without adding greatly to the liability of accident.

It is true that most railway working agreements permit men to claim release from duty and rest after 12 hours' continuous service, but it is also true that the men who took advantage of this privilege and demanded rest en route were looked upon with frank disfavor by their immediate superior officers on account of the interruption and delay in the work planned.

In the case of road crews on their homeward trip they would, in most cases, struggle along to their home terminal doing the work as required rather than tie up for rest in their vans but a few miles from home and thereby avoid complaints from local officers, and have their rest in comfort at home.

The penalty overtime rule has to a great extent eliminated these evils and has made the railroad game far safer for those who must follow it and for the public generally when traveling.

The work of the crews has now been arranged so that the excessive hours are avoided and local officers are criticized for the payment of overtime instead of criticizing the men for demanding rest.

The duties of train service employees require them to transport their trains from one to another terminal with safety and promptness, and in freight service especially, but few of the public have an opportunity to know just what these duties are or what responsibilities they impose.

In addition to the movement of their trains with respect to others, as provided by rule and schedule, the proper and very necessary use of protection by flagmen when required, regardless of weather conditions or physical comforts, the switching movements made that local and connecting lines' business may be handled promptly when ready, the emergencies to be encountered and overcome, there is the equally important mechanical inspection of their train, particularly its running gear with the countless bolts and keys, any of which if become defective and not detected may cause derailment, with attending damage and probable injury to passenger, fellow-employee or self.

In this connection it has been the practice for the railways from time to time to increase the power of the locomotives and consequently the number of cars hauled in each train. The trains have in many cases increased from 50 to 100 per cent., and, though they add greatly to the work, risk and responsibility of the train crew, they are handled for the same wage as the smaller ones.

The railroad man in freight service especially knows no nights, Sundays or holidays to spend with his family. His hours are irregular and his time, even while off, is devoted to the service, as he must be available for duty when required. He must accept and discharge the duties assigned to him regardless of the hour or the extreme weather conditions and often when the average citizen is retiring for the night, surrounded by the comforts of his home, the railroad man is in the thick of a blizzard with his flag, switching cars or doing any one of a number of duties that are his lot in order that the business of the country may be carried on, for were it not for the railways our industries could not live.

Railway employees must be physically fit and at regular intervals pass examinations as to their sight, sense of color and hearing. They must also pass an examination on the standard rule approved by the Government and further tests as to their knowledge of air brake and steam heat as required by the company.

Should these men, through error in judgment or oversight, commit an error, perhaps resulting in an accident, they are disciplined or dismissed by the company. If it be considered serious or attended by a fatality they are in many cases tried and punished by the civil courts for manslaughter, though they committed but an error in judgment or were guilty of an oversight, for which the average tradesman would receive censure or, at the most, dismissal.

In the case of dismissal of a tradesman he can go elsewhere and secure a position in the same class, commanding the same rate of wage and amount of work, whereas with the railway conductor, regardless of his years of service, when dismissed he must, if he is to follow his trade, start at the foot of the list elsewhere as a spare brakeman if he is physically fit to take such a position.

Whether or not the freight rates are the cause of delay in the reduction of the general cost of living is a doubtful question. The transportation charges on the several articles necessary to maintain a home surely do not cause many of them to be held at a price 100 per cent. in excess of former prices, when the total transportation charges would not total the increase and the cost of raw materials and production have increased but far less.

It would appear that the freight rates are being used as a shield to secure excess profits for those upon whom the consumer must depend for his supply.

The railway interests in Canada are advertising their employees as being ready and willing to accept the decisions of the U. S. A. Labor Board in fixing the increased scale of wages some time ago, but now very reluctant to abide by the decision of that same body when a reduction is ordered by them.

In some respects this is quite true, but it is also true that in Canada the wages set by that board were not adopted or made effective by the railways without considerable delay and negotiation, which meant a great loss to the employees, for the cost of living had been greatly increased long previous.

The reductions ordered by the U. S. A. Labor Board and made effective by Canadian railways without arbitration and against the wishes of the employees, on July 16 last, were based on the cost of living in the United States, and there is a vast difference to-day in the cost of living in the two countries.

Trusting that the public may give this question due consideration and consider not only the question or rates but also the general conditions under which railroad men are required to work and live, the responsibilities they must assume, the risks they must run, and compare their wage with that of any ordinary laborer or any tradesman of your acquaintance on an hourly or daily basis, and then draw your own conclusion as to the justification for a reduction.

FAIR PLAY RAIL

London, October 13, 1921.

UNEMPLOYMENT IN SWITZERLAND

Is Now Seven Times As Bad As Year Ago—Many Industries Subsidized.

BERNE, Oct. 19.—Unemployment in Switzerland, which is more than seven times as bad as a year ago, costs the state now 10,000,000 francs monthly, while the provision for the totally unemployed has cost the country 5,000,000 francs monthly for the past year. The Government has just asked Parliament for 86,000,000 francs for paying the unemployed to execute various public works, such as draining the plains, repairing railways and making roads, and Parliament has already granted 50,000,000 francs for this purpose.

Besides this the watch industry is being subsidized to the extent of 20,000,000 francs, and immediately this was decided a number of other distressed industries likewise asked Parliament for subsidies. Thus the hotelkeeping, bookmaking, embroideries and cotton working industries all want state aid. Finally the Swiss professional orchestras have asked assistance from Parliament, which has ganted it, and the municipal theaters likewise asked help, which Parliament refused.

The cause of unemployment and general distress is mainly attributed to the continued high value of the Swiss franc, which prevents Switzerland from exporting her manufactures and makes it too expensive for persons from other nations with depreciated currency to visit Swiss resorts, or give orders to Swiss firms. Swiss bankers declare that they cannot explain why Swiss money continues so high, for Switzerland's financial condition is not any better than that of many of these countries.

A telegraph messenger has been arrested for speeding says a contemporary, but so far no plumber has thus smudged his record.

The Tools of Health are —Food, Sunshine, Exercise and Rest

The Economy of Wincarnis

The ingredients in Wincarnis are highly concentrated. The prescribed dose is one to two tablespoonfuls, (not wineglassfuls as in the former preparation.)

The New Wincarnis, therefore, will go further, and be found more economical than other tonics, so-called, requiring a much larger dose.

NATURE supplies these — but thousands of men and women, their bodies undermined by overwork and worry and illness, cannot restore the wasted tissues. The body must have its proper supply of Iron, Calcium, Potassium, Sodium, Phosphorus.

In almost every case of Weakness, Anaemia, Nervousness and Run Down Vitality, there is a shortage of these mineral salts. But WINCARNIS contains them in proper scientific proportions, and therefore supplies the body with just what it lacks. WINCARNIS is more than a Tonic—it is a Restorative—a Blood Maker and a Nerve Food all in one health-giving medicine.

So that if you are not in tip-top health with abundant spirits—if you are weak and ailing in any way—try WINCARNIS and get its benefits. Right from the first dose you can feel it doing you good—you can feel your system begin to be surcharged with new vitality and new life.

Remember WINCARNIS is tried and true and is recommended by thousands of physicians.

YOU try it. Buy a bottle to-day. At all druggists.

Price $1.50 for 16-oz. bottle.

WINCARNIS

Proprietors: COLEMAN & CO., LIMITED
NORWICH, ENG.

Canadian Office: 67 Portland St., Toronto. Frank S. Ball, *Resident Director.*

This New Wincarnis
A combination of Extract of Beef, Extract of Malt, Iron and Manganese, Glycerophosphates of Calcium Potassium and Sodium with a specially selected wine. A Tonic, Restorative, Blood-builder and Nerve-food. Prescribed by the Medical profession for Anaemia, Debility, Sleeplessness, Brain Fag, Nervousness, Lowered Vitality, La Grippe, Maternity-weakness and Convalescence from any illness.

274

DR. CHASE Has Taught the People How to Keep Well

TIME was when the family physician was the most prominent character in the community.

A man of intelligence and ability, he commanded confidence and respect, and sacrificed his time, strength and pleasure for those who needed his care and skill.

These were the conditions when, after graduating from the University of Michigan, at Ann Arbor, Dr. A. W. Chase settled down to practise his profession in that well-known college town.

Every Man His Own Physician

But the doctor soon got the idea that people should know how to look after their own common ills, and set about in a large way to supply them with the necessary information.

By means of his Receipt Book, the circulation of which has since run into millions, and his well-known Almanac and booklets of many kinds, Dr. Chase has spread throughout the civilized world the gospel of "Every Man His Own Physician."

This plan enabled the doctor to devote his attention to more serious cases, and he soon became known far and wide as a specialist in the treatment of diseases of the kidneys, the liver, the heart and other vital organs of the human system.

The Dr. Chase Plan of Health

To reach patients at a distance, the doctor had his most successful prescriptions put up in handy form for mailing. In time the demand became so great that the doctor decided to give these great medicines to the public, and arranged for their sale through the drug trade throughout Canada and the United States.

In this way Dr. Chase's Kidney-Liver Pills, Nerve Food, Ointment, Linseed and Turpentine, Catarrh Powder, and other medicines found their way into general use, until now one or more of them is found in almost every home in the land.

Home Medicines

With these time-tried medicines at hand, you can feel that you are protected against the common ills of life by the most effective treatments which Dr. Chase was able to discover during a long life of diligent study and research.

Confidence in Dr. Chase

Founded on His Integrity of Character and the Unusual Merits of His Medicines.

If there was ever a physician who commanded the confidence of his patients that physician was DR. CHASE.

No one could meet him and converse with him without realizing that he was a man of skill, who was in love with his profession and only anxious to relieve the suffering and disease of his fellowmen.

You cannot read the famous Dr. Chase's Receipt Book without appreciating the untiring zeal of its author in searching out the best receipts and prescriptions which were known to the medical profession.

When his attention was turned to selecting medicines to be placed on the market for public sale it was with whole-souled effort that he tested out the prescriptions which he considered most suitable for this purpose.

And so it is that the integrity of character which marked the efforts of DR. CHASE are indelibly stamped on every medicine which bears his portrait and signature, and people have learned to have the utmost confidence in them because of the splendid results which they have accomplished.

Free Samples

After long experience with Dr. Chase's Medicines, we have found that people who try them are soon convinced of their exceptional merits.

We have published thousands of letters to give you an idea of the benefits others have obtained by their use, but if you are still skeptical we shall be glad to send you our **Free Combination Package.**

FREE COMBINATION PACKAGE

EDMANSON, BATES & CO., LTD.,
Dr. Chase Bldg., Toronto:
You will please send me free:—
One sample box Dr. Chase's Kidney-Liver Pills.
One sample box Dr. Chase's Ointment.
One copy Dr. Chase's Recipes.

Name..... Address.....

Name of this Paper..... Prov.....

GAELIC PERPETUATED IN IRISH COLLEGES

DUBLIN, Ireland, Oct. 21.—While the Scottish are allowing the Gaelic gradually to cease as a spoken language it is gaining ground in Ireland with astonishing rapidity. Census returns for Scotland show that the 18,000 Gaelic-speaking population has now diminished to 10,000. The number of bilinguists in Scotland has become less by 18 per cent. in the same period.

As there was no census taken in Ireland this year no definite figures may be quoted, but a prominent Irish scholar was recently heard to say that, judging from the progress now being made, Gaelic will be the language of the country in another generation. In the Dublin college alone there were 350 students last session, not including those who attended classes and special courses at other schools in the city, and entries for this session already show a large increase.

Similar colleges are established throughout the land, and, regardless of repression, are carrying on their work. This year 3,000 teachers attending the Gaelic classes in the colleges were granted certificates of efficiency in the language.

It is of interest to note that the evening institutes of the London County Council have added Gaelic to their curriculum and have employed a number of Irish women to teach it.

TO STICK TO DEPENDENCY BASIS FOR PENSIONS

PORT ARTHUR, Oct. 21.—If you get away from the basis of dependency in the Pensions Act you are killing the goose that laid the golden egg, declared Col. Margeson, chairman of the pensions board, at the opening of this morning's session of the G. W. V. A. convention.

The convention was discussing a clause recommending that no deduction be made from the pension of a widowed mother on account of incomes derived by her from any other source. The clause was deleted from the pensions resolution after lengthy discussion.

If the country departed from the basis of dependency the act would keep on widening until the principle of dependency failed, and there would be a repetition of what had taken place as a result of the civil war in the United States. The veterans were asking for pensions for women who were not dependent at all.

QUASHES CONFISCATION OF TECUMSEH LIQUOR

TORONTO, Oct. 21. — Mr. Justice Masten at Osgoode Hall to-day quashed the order for confiscation of 22 cases of liquor which were addressed to Charles Menard at Tecumseh, Ont. It will probably remain with the department of the attorney-general as to what disposition will be made of the liquor. In an affidavit Menard points out that he ordered the liquor through his brother-in-law in Tecumseh, as he was ordering some for himself. Inadvertently Menard's order was addressed to Tecumseh instead of to Windsor, where he lives. The liquor inspector not being able to find Charles Menard at Tecumseh considered it was a fictitious name and address.

Counsel for Menard stated that it was seized without his client ever having a hearing about the matter. Mr. Menard in his affidavit states it was for his own personal use and not for a violation of the O. T. A.

Studebaker
"Built-in-Canada"

LIGHT-SIX TOURING CAR NOW $1795

This is a Studebaker Year

Study the LIGHT-SIX feature by feature —then consider the new low price!

THIS remarkable light-weight six-cylinder car combines all that we believe the critical owner expects in an automobile. It was built *up* to that expectation. And because it is manufactured *complete* in the Studebaker plant with middlemen's profits eliminated—Studebaker is able to offer it today at the new low price.

At all driving speeds the LIGHT-SIX is remarkably free from vibration. Its powerful 40-horsepower motor is an exclusive Studebaker design—built complete in Studebaker factories. The flexibility—the power—and the economy (21 to 26 miles to the gallon) of the LIGHT-SIX motor are qualities not to be found in the average six-cylinder car.

You can have the advantage of this motor's wonderful gasoline economy and the satisfaction of its smoothness of operation only by owning a Studebaker LIGHT-SIX.

No motor car ever before offered to the public has represented so much in automobile values as the LIGHT-SIX at the new price. SEE this remarkable car. DRIVE in it. KNOW why Studebaker refers to it as "The World's Greatest Light-weight Automobile."

FRANK McLACHLIN

86-90 KING STREET, LONDON

PAGE 8

NEW PRICES OF STUDEBAKER AUTOMOBILES

Prices f. o. b. London, Ont., Include Sales Tax, and One Extra Cord Tire and Bumper on All Models, Excepting the Light-Six Touring Car and the Light-Six Roadster; Effective September 8, 1921.

Touring Cars and Roadsters		Coupes and Sedans	
LIGHT-SIX 3-PASS. ROADSTER	$1,775	LIGHT-SIX 2-PASS. COUPE ROADSTER	$2,420
LIGHT-SIX TOURING CAR	1,795	LIGHT-SIX 5-PASS. SEDAN	2,895
SPECIAL-SIX 2-PASS. ROADSTER	2,430	SPECIAL-SIX 4-PASS. COUPE	3,740
SPECIAL-SIX TOURING CAR	2,500	SPECIAL-SIX 5-PASS. SEDAN	$3,840
SPECIAL-SIX 4-PASS. ROADSTER	2,500	BIG-SIX 4-PASS. COUPE	4,220
BIG-SIX TOURING CAR	2,980	BIG-SIX 7-PASS. SEDAN	4,325

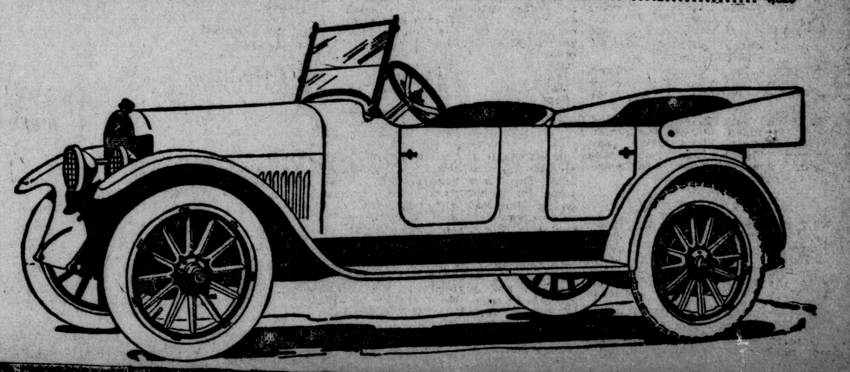

BOND AND STOCK MARKETS----GRAIN AND PROVISION QUOTATIONS----LIVE STOCK

POUTRY FEATURE OF LOCAL MARKET

Egg Pes Jump While Produce Steady.

Satur's local market was one of the last there has been for some time. ere has been no demand for new o One farmer who brought a load tde market and, not being able to fnd buyer, was forced to take it home in. The demand for old oats, thougis somewhat better. Several loads e disposed of at $1.75 to $1.80 a hundrdweight to-day.

Eggook another jump in price on the met on Saturday, and at present they quoted at 50c for crates, 52c for bits and 55c to 60c retail. Some farmwere asking as high as 65c a dozerOthers were selling them as low 47c a dozen, the prevailing priceough, being 60c retail. Butter remal steady at 40c wholesale and 42c 45c retail. Wheat has taken anot drop. On Friday the price offerwas $1 to $1.10, while to-day onlya bushel was being paid.

Arundance of apples were on the mar Very few were of number one qual Windfalls were selling at $1 a el. A few snow apples were offe bringing from $2 t. $2.25 a bus This variety of apple is very sca this year, which accounts for thegh price asked. Spys, handpic sold for $5 to $5.50 a barrel. Peare still on the market and are beiought for $1.25 to $1.75 a bushel. Thre inferior quality.

ry was a real feature of the mi to-day, with a small drop in thrice recorded. Spring chickens wsold for 25c to 28c the pound wale and 30c retail.

ley was offered on Saturday at tbunches for 10c.

es are still on the market, selln 60c to 70c a basket.

quotations on the local market ojurday are as follows:

Eggs and Butter.		
Efresh, crates	50	@ 50
basket	52	@ 55
Efresh, retail	60	@ 60
, crocks, w'sale	40	@ 40
, crocks, retail	42	@ 42
, lb. rolls, w'sale	40	@ 40
, lb. rolls, retail	42	@ 45
, creamery, w'sale	41	@ 41
, creamery, retail	45	@ 45
, strained	17	@ 20
, 5-lb. pail	85	@ 1 00
Vegetables and Fruit.		
, peck	40	@ 50
, bushel	1 00	@ 2 00
es, new, peck	40	@ 45
es, new, bushel	1 50	@ 1 50
es, bag	2 00	@ 2 25
, each	5	@ 12
ge, each	10	@ 20
ge, dozen	1 00	@ 1 50
, bushel	75	@ 75
ps, bushel	60	@ 75
s, bunch	5	@ 7
s, bushel	75	@ 1 00
kins, each	10	@ 25
owers, each	10	@ 25
owers, dozen	75	@ 2 00
ordinary, 11 qts.	80	@ 80
6 qts.	50	@ 60
bushel	1 25	@ 1 75
ng onions, quart	15	@ 25
ng onions, 11 qts.	1 50	@ 1 75
nions, bushel	2 50	@ 2 50
rs, sweet, dozen	30	@ 40
peppers, dozen	10	@ 15
eppers, dozen	10	@ 15
potatoes, hamper	3 25	@ 3 25
potatoes, lb.	10	@ 12½
ooms, lb.	25	@ 40
ar	10	@ 25
es	10	@ 10
s	60	@ 70
nuts, bushel	15 00	@15 00
nuts, lb.	30	@ 40
lps	1 00	@ 1 25
Poultry — Alive		
wl, lb.	14	@ 18
chickens, lb.	18	@ 22
	18	@ 20
Poultry — Dressed		
wl, retail	23	@ 25
chickens, lb.	30	@ 30
lb.	25	@ 30
each	1 00	@ 1 40
Grain — Per Cwt.		
heat	1 66	@ 1 83
ats	1 25	@ 1 30
ts	1 75	@ 1 80
Grain — Per Bushel		
heat	1 00	@ 1 00
	59½	@ 59½
ats	42½	@ 44
Hay and Straw		
	18 00	@22 00
	12 00	@13 00
ed Meat—Wholesale—Per Cwt.		
eifer and steer, 600 lbs.	10 00	@11 00
eifer and steer, 700 lbs.	10 00	@12 00
ow, 500 to 600	8 00	@ 9 00
ow, 400 to 500	12 00	@12 00
ds, per lb.	12	@ 15
nts, per lb.	8	@ 11
ds, per lb.	20	@ 22
nts, per lb.	12	@ 15
	14	@ 15
hoice, cwt.	18 00	@18 00
lind, per lb.	25	@ 25
ront, per lb.	18	@ 20
hogs	14 00	@14 00
Live Stock.		
Elect	8 00	@ 8 25
Fl, per cwt.	4 00	@ 4 50
Egs, pair	8 00	@12 00
Hides.		
Cs No. 1	4½	@ 4½
Cs No. 2	3½	@ 3½
Cs No. 3	2½	@ 2½
Ca No. 1	11	@ 11
Ca No. 2	9	@ 10
Lbs, each	20	@ 25
Vel	5	@ 7
Wool.		
Cos washed	5	@ 7
Meunwashed	5	@ 9
Finashed	10	@ 12

BUTTER

NORK, Oct. 21.—Butter, easy; rece2,477 tubs; creamery, higher thans, 48c to 48½c; creamery, extras ore), 47c to 47½c; creamery, firste to 91 score), 38c to 46½c; state, finest, 45c to 46½c; packing Scurrent make, No. 2, 28c.

MOAL, Oct. 21.—The market for bis quieter. Butter, choicest cream7c.

CHEESE

MOAL, Oct. 21.—The cheese situatiweak. Cheese, finest easterns, 1

LIVDL, Oct. 21.—Cheese, Canadian, fwhite, 100s.

VICTVILLE, Que., Oct. 21.—At theorlaville cheese board to-day 1,0ces of cheese sold at 13¾c.

IROQ Oct. 21.—At to-day's session of Iroquois cheese board 650 boxes wffered, all colored. Buyers presentnston, Edwards and McLeod. ds started the bidding at 14½c, Jon raised to 14c, McLeod raised t Johnston secured 115 boxes at n the board. The balance sold on urb at 15c. Same date last yearcheese boarded and price was 23¾c

PICTON, Ont. 21.—There were 630 boxes colcheese boarded here today; all at 14 11-16c.

NAPAN, Oct. 21.—At to-day's cheese meeting there were boarded 66red and 100 white; 14⅝c bid; no sal

NEW YOrk, Oct. 21.—Cheese, firm; receipts, 1,boxes; state, whole milk, flats, freshials, 22½c to 23c; do., average runc to 22c; state, whole milk, twinesials, 22½c; do., average run, 21½ 22c.

FLOUR

NEW YOPOct. 21.—Flour, steadier: spring ats, $7 to $7.50; hard winter strais $6.75 to $7.25.

MONTREAOct. 21.—There is a better feelinbut no actual price change in thour situation.

Flour: Marpring wheat patents, firsts, 7.60.

TORONTO, 21.—Manitoba flour, first patents7.60; second patents, $7.10. Ontariour, 90 per cent., bulk seaboard, $5.5

NEW YORK.

Reported daily for The Free Press by Jones, Easton, McCallum Co., Ltd., ground floor, Royal Bank Building.

NEW YORK, Oct. 22. 11.20 a.m.

	Open.	High.	Low.	Close.
Allis-Chalmers	43	34⅝	34	34⅝
Am. In p.	32½	33½	32½	33½
Am. Locomotive	90½	91⅞	90⅜	91⅝
Am. C. & Fdy.	128½	130	128½	129½
Am. Can	25⅝	25¾	25⅝	25¾
Am. Sugar Co.	51½	52¾	51½	52¾
Am. Woolen	74⅞	76	74⅞	75¼
Am. Steel Fdy.	23⅜	23½	23⅛	23½
Am. Tel. & Tel.	108	108	108	108
Anaconda	39¼	39⅜	39¼	39¼
Atlantic Gulf	27⅝	28⅝	27⅝	28⅜
Atchison	86⅝	85⅝	85⅝	85½
Baldwin Loco.	87½	89¼	87½	88⅞
Beth. Steel	54⅞	54⅞	54⅜	54⅜
Ches. & Ohio	54½	54½	54	54
Calif. Petroleum	42⅝	42⅝	42⅝	42⅝
Central Leather	26⅞	27⅛	26⅞	26⅞
Chile Copper	11¼	11¼	11¼	11¼
Can. Pacific	111⅝	111⅞	111¼	111⅞
Columbia Gas	61	61	61	61
Corn Products	80	80	79½	79½
Crucible Steel	60⅝	61½	60⅝	61½
Cuban C. Sugar	7½	7½	7½	7½
Erie com.	11⅞	11⅞	11⅜	11⅜
Gen. Electric	128	129	128	129
Gen. Asphalt	56¼	57½	55⅞	56¾
Gen. Motors	10	10	9⅞	9⅞
Gooderich	31⅛	31⅛	31⅛	31⅛
Gt. North. pref.	71½	71⅝	70¾	70¾
Gt. North. Ore	29⅛	29⅛	29⅛	29⅜
Great Western	6¾	6¾	6¾	6¾
do., pref.	15½	15½	15½	15½
Inter.-Met. pref.	5¾	5¾	5¾	5¾
Indus. Alcohol	44½	44½	44½	44½
Insp. Copper	34½	34½	34½	34½
Inter. Nickel	13⅛	13⅛	13⅛	13⅛
Mexican Pet.	104½	106¼	104½	105¼
Midvale Steel	23⅛	23⅛	23⅛	23⅛
Northern Pacific	74¾	74¾	73	73½
Pierce Oil	6⅞	6⅞	6⅞	6⅞
Pan - American	46	46½	45⅞	46
Pere Marquette	18¼	18¼	18¼	18¼
Pierce - Arrow	13¼	13¼	13¼	13¼
Royal Dutch	43¾	44¼	43¾	44¼
Reading	65¾	69¾	69¾	69¾
Retail Stores	53	53½	52	52
Republic I. & S.	47	47½	47	47¼
Rubber com.	48	48	47⅞	47⅞
Sinclair Cons.	21⅜	21½	21⅛	21⅜
Studebaker	74⅞	75⅝	74¼	74½
Southern Pacific	77⅞	77⅞	77¼	77¼
Tob. Products	65¼	65⅞	65¼	65½
Transcon. Oil	8⅜	8⅜	8⅜	8⅜
Texas Oil	40	40¼	40	40⅛
Union Pacific	119⅞	119⅞	119¾	119¾
United F. Prod.	12⅝	12⅞	12⅝	12⅞
U. S. Steel	78¼	78⅞	78¼	78¾
Westinghouse	45	45¾	45	45¾
White Motors	36¼	36½	36¼	36½
Willys Overland	5¾	5¾	5¾	5¾
Utah Copper	53	53	52⅞	53
Wabash	7¼	7¼	7¼	7¼
do., pref. A	20	20	20	20

COTTON

NEW YORK, Oct. 21.—Cotton futures closed barely steady. Closing bids:

Oct. 18.25 Mar. 18.05
Dec. 18.48 May 17.65
Jan. 18.21

Spot quiet; midling uplands 18.90.

Cotton, spot, in air demand; prices steady; American middling, fair, 15.25; good middling, 13.44; middling, 12.54; fully middling, 12.94; low middling, 11.34; good ordinary, 10.04; ordinary, 9.25.

The sales of the day were 10,000 bales, and included 4,900 American.

Receipts were 20,000 bales, including 12,400 American.

Futures opened and closed steady.

LONDON

LONDON, Oct. 21.

Consuls for money	48⅞
British 5 per cent. loan	90
British 4½ per cent. loan	82½
Atchison	107
Baltimore & Ohio	45
Canadian Pacific	140½
Chicago Great Western	8
Chicago, Mil. & St. Paul	29
De Beers	11
Denver & Rio Grande	1
Erie	15
Erie, first pfd.	22
Grand Trunk	1½
Illinois Central	119½
Louisville & Nashville	132
Missouri, Kansas & Texas	1¾
New York Central	99
Norfolk & Western	119
Ontario & Western	23
Pennsylvania	44½
Rand Mines	2⅛
Reading	87
Southern Railway	24
Southern Pacific	97½
Union Pacific	150
United States Steel	98

OILS

LIVERPOOL, Oct. 21.—Close: Turpentine spirits, 64s 6d; rosin, common, 15s 4d; petroleum, refined, 1s 5d; war kerosene, No. 2, 1s 5d.

DULUTH, Minn., Oct. 21.—Linseed, on track and to arrive, $1.77; October, $1.77 nominally; November, $1.77 asked; December, $1.77 asked; May, $1.83¼ asked.

PROVISIONS

LIVERPOOL, Oct. 21.—Close: Beef, extra India mess, nominal; pork, prime mess, western, nominal; hams, short cut, 14 to 16 lbs., 117s; bacon, Cumberland cut, 26 to 30 lbs., 94s 6d; Wiltshire, 122s 6d; clear bellies, 14 to 16 lbs., 100s; long clear middles, light, 28 to 34 lbs., 107s 6d; short clear backs, 16 to 20 lbs., 96s; shoulders, square, 11 to 13 lbs., 74s. Lard, prime western, in tierces, 69s 6d.

MONEY.

NEW YORK, Oct. 21.—Money on call firmer, 4½ to 5 per cent; ruling rate, 4½ per cent.

Time loans steary; 60 days, 90 days and six months, 5¼ to 5½ per cent.

Prime mercantile paper, 5½ to 5¾ per cent.

Sterling exchange irregular at 3.90¼ for 60-day bills, and at 3.93¼ for demand.

Bar silver, foreign, 71½.

Mexican dollars, 55c.

Canadian dollars, 91½c.

NEW YORK, Oct. 21.—France, demand, 7.26c; cables, 7.26½c; Italy, demand, 3.93½; cables, 3.94; Germany, demand, .60; cables, .60¼.

MONTREAL, Oct. 21.—Sterling exchange rates were quoted here to-day as follows:

Sterling demand, $4.2924; cables, $4.2978.

DETROIT, Oct. 21.—Detroit clearing house banks' uniform rate of discount on Canadian currency for Saturday will be $8.87 per $100.

CHICAGO

CHICAGO, Oct. 21.—Cattle receipts 5,000; generally steady, top good yearlings, $10.50; weight 1,113 pounds; beef steers, $6 @ $8; bulk butcher cows and heifers, $3.75 @ $5.25; canners and cutters largely $2.50 @ $3.35; bulk bolognas mostly $3.40 @ $3.85; veal calves largely $11 @ $11.50.

Hogs, receipts 19,000; active, 10 to 25c higher than yesterday's average; packing and mixed up most; hold-over light, top, $8.30; bulk lights and light butchers, $8 @ $8.25; bulk 270 to 320 pound sows, $7 @ $7.40; bulk roughs and heavy packing sows, $6.25 @ $6.65; pigs steady, bulk desirable, $8 @ $8.25.

Sheep receipts 18,000; fat lambs strong to 25c higher; sheep and feeder lambs steady; fat native lambs $8.50; bulk $8 @ $8.25; culls mostly $5 @ $5.50; fed Western ewes, $4.60 @ $4.75; bulk desirable fed lambs $7 @ $7.40; top $7.50.

COFFEE.

NEW YORK, Oct. 21.—The market for coffee futures to-day opened at a decline of 2 to 6 points and closed at a net advance of 2 to 8 points. Sales were estimated at about 28,000 bags. Closing bids:

Oct.	7.24	Dec.	7.39
Jan.	7.46	March	7.61
May	7.67	July	7.77
Sept.	7.77		

The spot market was reported nominally unchanged.

RAW SUGAR.

NEW YORK, Oct. 21.—There was no change in raw sugar prices early today. Duty-free sugars were quoted at 4.00c for centrifugal and Cubas at 4.11c. Business was light and the only sale reported was 4,900 bags of Venezuelas at 2.20c cost and freight, equal to 4.40c for centrifugal.

Raw sugar futures were firmer and trading was more active with prices at mid-day six to 10 points net higher on covering and buying by trade and commission houses. No changes were noted in refined sugar, with fine granulated listed at $5.20 to $5.30.

Refined sugar futures were without transactions.

PAPER STOCKS CONTINUE GAINS

Reopening of Riordon Mills Affects Toronto Market

TORONTO, Oct. 21.—Paper stocks continued their recovery to-day on the Canadian stock markets. The reopening of the Riordon Company's mill at Kipawa turned out to be a considerable market influence and was followed by publication of a letter from the company, asking creditors to grant a year's extension and stating that orders for the output of the mill are now being taken.

There was much local interest in the announcement of the reopening of the mill and the stock of old Riordon reappeared in the active list in both markets, though only for nominal turnover. Sales were made here at 5, an advance of 1½ points. Besides the Riordon case there was further evidence of increased demand for paper. The Spanish River Company is reported to be operating fully, the already increased demand having been greater this week from the emergency of the threatened railway strike. Spanish River was active on both exchanges, selling at 61, an advance of three points since the last sale two days ago.

Interest returned to the bank stocks from the declaration of additional bonuses. These declarations follow the procedure of last year in all cases and are for the year rather than for the current quarter.

The general sentiment of to-day's trading was assisted by the strength shown by Wall street, where the market continued firm nearly all day. There were, however, a few reactions, including Canadian Pacific, both issues of Canada Steamships, Ontario Steel Products and Toronto Railway. Canada Cement and Consumers Gas, on the other hand, were firmer.

Total sales: Listed stocks, 892 shares; unlisted stocks, 350 shares; bond and war loans, $64,100.

MONTREAL

MONTREAL, Oct. 21.—Quotations on the stock market to-day were as follows:

Sales.		Open.	High.	Low.	Close.
460	Abitibi	32	32½	32	32¼
105	Aspestos Cp.	52	..	..	..
40	Atlantic Sgr.	28	..	..	..
40	Bell Tel	105	..	..	..
1325	Brompton	22	24	22	24
136	Can Cem	58½	..	..	..
5	do, pfd	86	..	..	..
72	Can Car pfd.	58½	..	..	..
115	C G Elect.	93	..	..	..
110	C Stmship	18¼	..	..	..
55	do, pfd	53¾	..	..	..
60	Converters	73¼	..	..	..
90	Detroit Rys.	11½	..	..	..
175	Dom Bridge	78	78½	78	78½
50	Dom Glass	63	..	..	..
40	do, pfd	85	..	..	..
10	Dom Iron pfd	61	..	..	..
50	Dom Steel	24¼	24½	24¼	24½
104	do, pfd	63½	..	..	..
35	Dom Textile	136	..	..	..
40	B E Steel	7½	..	..	..
20	do, 2nd pfd	21½	..	..	..
10	H Smith pfd.	58	..	..	..
15	Illinois pfd	68	..	..	..
771	Laurentide	74	77¾	74	77
40	Lyall Con	63	..	..	..
232	Mont Pwr.	85¼	85½	85¼	85½
645	N Breweries	55¼	56	55¼	55⅞
100	Ont Steel	47½	47½	47	47
160	Quebec Ry.	24¾	25	24¾	25
145	Riordon Ppr.	3	5	3	5
31	Shawinigan	105½	..	..	..
21	Smelters	17	17	16½	16½
395	Span Riv	58½	62	58⅛	62
755	do, pfd	69½	71¾	69	71¾
55	Stl of Can.	58	..	..	..
15	Toronto Ry.	70	..	..	..
30	Wayagamack	44½	..	..	..
75	Winn Ry	37	..	..	..
Bans:					
26	Commerce	186	..	..	..
23	Merchants	165	..	..	..
5	Molsons	175	..	..	..
2	Montreal	209½	210	209½	210
5	Hochelaga	150	..	..	..
48	Royal	197	..	..	..
Government Loans:					
100	W. L. 1925	95.00	..	..	..
21300	W. L. 1931	92.17	..	..	..
9600	W. L. 1937	97.80	..	..	..
8350	V. L. 1922	99.15	..	..	..
7300	V. L. 1923	98.15	98.15	98.12	98.12
2600	V. L. 1927	97.25	..	..	..
13050	V. L. 1933	97.50	..	..	..
2000	V. L. 1937	99.20	99.20	99.00	99.00
2450	V. L. 1924	97.20	97.30	97.00	97.00
7450	V. L. 1934	94.55	..	..	..
Bonds:					
2500	Dom Can	87¼	..	..	..
1000	Dom Cotton	98¼	..	..	..
1000	D Textile A	94½	..	..	..
13300	Mont Tram.	69½	70	69½	70
1000	Ogilvie "B"	96	..	..	..
2000	Cy Montreal	99½	..	..	..
2500	Quebec Ry	63	..	..	..

HAY.

MONTREAL, Oct. 21.—The baled hay market is quiet. Hay, No. 2, per ton, car lots, $27 @ $28.

TORONTO, Oct. 21.—Hay, No. 1, $23 a ton; extra No. 2, $21; mixed, $18. Straw, in carlots, $11 a ton.

POTATOES.

MONTREAL, Oct. 21.—There is a continued good demand for potatoes. Potatoes, per bag, car lots, $1.40 @ $1.45

METALS

NEW YORK, Oct. 21.—Copper steady; electrolytic, spot and nearby, 13c; later, 13c to 13¼c. Tin firm; spot and nearby, $29; futures, $29.25. Iron steady; prices unchanged. Lead steady; spot, $4.70 to $4.75. Zinc steady; East St. Louis delivery, spot, $4.70. Antimony, spot, $5 to $5.25.

LONDON, Oct. 21.—Standard copper, spot, £66 2s 6d; futures, £67 5s; electrolytic, spot, £73; futures, £75. Tin, spot, £158 7s 6d; futures, £160 12s 6d. Lead, spot, £24; futures, £23 15s. Zinc, spot, £26 7s 6d; futures, £26 15s.

BEANS.

DETROIT, Oct. 21.—Beans, immediate and prompt shipment, $4.55 per cwt. shipping points.

NEW INCORPORATION.

TORONTO, Oct. 21.—Authorized capital of $16,543,000 is represented by companies whose incorporations were reported to The Monetary Times during the week ended October 15, compared with $8,476,000 the previous week. Ontario again heads the list, $6,110,000; Manitoba, $1,050,000; British Columbia, $665,000; Quebec, $375,000.

OTTAWA AND MONTREAL IN CLASSIC CLASH TO-DAY

OTTAWA, Oct. 22.—With weather conditions at their best, the Ottawa rugby team will face the Montreal Winged Wheelers at Lansdowne Park this afternoon confident of victory.

The Montrealers arrived in town this morning and are confident that they will extend the locals at top speed to gain a victory.

The Senators are all pepped up following their light workout last night and only hope for a victory in Hamilton for the Tigers over Argos to pull themselves up in the running with the latter.

CANADIAN CATTLE IN IMPROVED DEMAND

OTTAWA, Oct. 22.—Trading in Canadian cattle at Birkenhead is reported slightly improved by the Dominion live stock branch. Trading is reported slow at Glasgow, with adverse mild weather, while London reports cooler weather, with improved demand for Canadian sides.

At Birkenhead Ontario sold from 17¾d to 18½d. Western ranchers, 14¼d to 16¾d.

CANADIAN FAILURES.

OTTAWA, Oct. 22.—Notices of Canadian business firms under the Bankruptcy Act, included in this week's Canada Gazette, number 48.

City News

DEFECTIVE FLUE CAUSES FIRE.—A cottage at the corner of Pall Mall street and the C. P. R. right-of-way caught fire at 11 a. m. to-day. A defective flue was given as the cause. The fire was extinguished after doing considerable damage.

SHORT SESSIONS.—Four cases of minor importance were soon disposed of at a short session of the police court this morning. Two drunks admitted the allegation and a motorist and a vag were easily satisfied.

TRUCK DAMAGED.—A truck owned by the Steele Fruit Company was badly wrecked when it came in collison this morning with a car driven by Cecil Roberts, of the Base Line. The accident occurred at 11.40 and no one was injured. Another accident happened in front of the courthouse when a motor was jammed against a street car.

CLOSE ROAD, SOUTH LAMBETH—The provincial highway leading from London through Lambeth to Delaware has been opened to traffic. The highway south of Lambeth to St. Thomas will be closed for a few days yet as paving operations south of the village are not completed. The road is being paved for about half a mile west and south of Lambeth, and the west section has just been opened.

BUILDING PERMITS.—Building permits for the month of October to-day total $142,880. Larger permits issued yesterday include one to Mrs. Susan Hill for a stucco cottage on Argyle street to cost $2,500. E. Hill is the contractor. W. M. Fallon is remodeling a one-and-one-half-story stable into a residence on Ashland street. The cost is stated at $1,500. L. Wong is making alterations in his Richmond street restaurant to cost $2,000.

NOT AN APPLICANT FOR JOB.—William Johnston, a returned soldier and a member of the Great War Veterans, denies that he is an applicant for the position of governor of the county jail. This information was given to The Free Press by an official of the War Veterans, but Mr. Johnston states that he is under the doctor's care and that his health would not permit of him taking any such position, even if he desired to do so.

HEAR PETITIONS.—The Ontario Government will hear the petitions of provincial municipalities with regard to their share of police court fines on November 2. The conference will be held in the Parliament Buildings, Toronto, at noon on the date mentioned. Delegates will be appointed by the City Council to attend the conference. The representatives of the municipalities will meet in the Toronto city hall at 10 o'clock in the morning of November 2 in order that they may adopt a united course of action.

SUGAR BEETS MOVING.—Several hundred cars of sugar beets are being shipped by the beet growers of Western Ontario to the sugar refineries. The Canadian Pacific Railway officials state that the movement of sugar beets is heavy at the present time and that many cars are being used for this work. The Grand Trunk Railway officials also report that the freight department is handling a large quantity of beets.

FOIL BANK ROBBERS.—E. R. Dennis is interested in a recent invention by which it is believed bank hold-ups may be prevented. The device consists of steel plates fixed on pivots and placed in front of a teller's and other bank officials' windows. Ordinarily these plates occupy a horizontal position through which business may be transacted. But the minute the demand, "Put up your hands!" is heard the official thus held up presses a button with his foot and the shutters fly together instantaneously. The steel plates would protect from a revolver shot, and a small hole is placed conveniently for return fire. The invention is being perfected and may be put on the market within a short while.

FREES CLERGYMAN WHO KILLED PRIEST

Jury Decides Rev. E. R. Stephenson Was "Temporarily Insane."

BIRMINGHAM, Oct. 22.—Rev. Edward R. Stephenson was found not guilty by a jury here to-night on the charge of second degree murder growing out of the killing of Father James E. Coyle, Catholic priest, on August 11. The jury was out or four hours.

Rev. Mr. Stephenson, a Methodist minister, shot and killed Father Coyle shortly after the priest had joined the minister's daughter, Ruth, aged 18, and Pedro Gussman, a Porto Rican, in wedlock. The defense alleged that the minister was "temporarily insane at the time."

BABE RUTH IS READY TO EAT HUMBLE PIE

Swat King Quits Barnstorming and Admits He Was in Wrong.

NEW YORK, Oct. 22.—Babe Ruth has abandoned his barnstorming baseball tour and is ready to take as big a slice of humble pie as Judge Landis, baseball commissioner, thiuks it advisable to dish up.

Ruth's decision was announced last night by Col. Huston, part owner of the Yankees, after he had conferred with him at Scranton. According to Col. Huston, Ruth and other players said they felt he had been badly advised in undertaking the tour.

SPECTACULAR BOXING STAGED IN MONTREAL

MONTREAL, Oct. 22. — After being outpointed last night for three rounds and dividing the honors in the next two, Mike McTigue, of New York, middleweight champion of Canada, scored a technical knockout over Buck Crouse, of New York, when Referee McBrearty stopped the bout in the sixth round, being of the opinion that Crouse was not in a fit condition to continue.

The finish of the bout was one of the most spectacular witnessed in this city, Crouse being dragged to his corner after the referee's decision. He partially revived, and in a half-crazed condition rushed at MsTigus to start fighting again, but the referee and spectators held him off.

CURLERS ELECT F. H. HINDMARSH

London Club Holds Annual Meeting Last Night.

COLIN CURRIE IS SECRETARY

Committees and Other Officials Are Named.

F. Herbert Hindmarsh was elected president of the London Curling Club at the annual meeting held in the club rooms at the Lyle street rink last evening.

C. L. Martin was chosen as first vice-president and Charles H. White was elected second vice-president. G. Colin Currie was re-elected secretary-treasurer and F. H. Ashplant was named as assistant secretary.

The following committees were chosen: Entertainment, Hugh MacKenzie, chair; H. Allister, J. Banks, W. Cripps, D. Ross; refreshments, H Aked, chairman; games, J. A. Wright, Wilfred Hodgins, A. G. Wanless, W. F. Sage, Ward Casselman, Charles White, William Fryer, Thomas Shaw, Alfred Tory, Roy Brooks; rink, R. B. Wanless and Alex. Wright; hockey, Frank Ashplant, chairman; N. K. Wanless, vice-chairman; Jos. Stone, Sam Thorpe, R. Johnston, Alex. Wanless, W. Cripps, J. Banks, Harry Aitken, W. G. Sage, W. Hodgins and Fred Campbell.

Wilfred Hodgins and Joseph Stone will represent the London Curling Club at the annual meeting of the colts.

GRAND TRUNK FLYER KILLS TWO-YEAR CHILD

Little Boy Was Track-Walking When Train Hit Him.

CHATHAM, Oct. 22.—(Special to The Free Press.)—A distressing accident happened about a mile from Jeanette's Creek yesterday afternoon at 5.45 when Raymond Brusso, the two-year-old son of Mr. and Mrs. Henry Brusso, was struck by the Grand Trunk eastbound flyer due here at 5.20 and instantly killed.

The Brusso home is situated in close proximity to the Grand Trunk tracks, and the child got on the railway property from the rear of his home. He was starting off to meet some school children who were coming down the track on their way home when the train struck him. The accident was particularly unfortunate in view of the fact that only a short time ago Mr. and Mrs. Brusso lost their twin children through death.

Dr. Bell, of Merlin, was notified and ordered an inquest, which will be held on Monday, October 31, at Jeanette's Creek.

UNABLE TO TRACE BIG SUM IN BOOKS

Brenner Account and Charge of Theft Again Before Court.

TORONTO, Oct. 21.—When the hearing of the charges of theft and fraud, involving $700,000, against Nathan Brenner, Meyer Brenner and Gordon Blackford, accountant for N. Brenner & Co., was resumed to-day Osler Wade, assignee for the company, went on the witness stand and testified that he had not been able to trace sums aggregating several hundred thousand dollars.

The Brenner Company assigned nearly a year ago and after the assignee had made an investigation the charges against the principals of stealing from the company, to the disadvantage of its creditors, were laid.

Mr. Wade said he had not been able to trace $230,000 of the N. Brenner & Co. account in the Imperial Bank.

WILLARD AND DEMPSEY TO FIGHT JULY 1 NEXT

Tex Rickard Announces Verbal Agreements With Both Fighters.

NEW YORK, Oct. 22.—Jess Willard will attempt to regain the world's heavyweight championship from Jack Dempsey at Jersey City on July 1, Tex Rickard, promoter, said to-day.

Rickard, returning from Chicago, where he conferred with Jack Kearns, Dempsey's manager, said he had verbal agreements with both Dempsey and Willard for the bout and added that he had sent Willard a contract.

SIR GEORGE ADVISES STUDENTS TO TAKE AN INTEREST IN POLITICS

TORONTO, Oct. 22.—Sir George E. Foster, addressing a large body of students of the University of Toronto in Hart House to-day, said he appeared before the students as a politician, not as a partisan, there being a great difference between the two. The term, "politician," had come to be one of opprobrium, he said, yet the term "politics, in its genesis and best sense, is a synonym for all that is finest in human enterprise and activity."

Sir George urged the students to take an interest in public affairs, but deplored the strife of political parties.

"The older I grow," he said, "the more I realize that lack of co-operation between our political parties is reacting upon Canadian life, socially, morally and spiritually, in a harmful manner."

Sir George urged those of the students who had votes "to utilize them as wisely as possible," and added: "No one can go through life these days without taking some interest in public life and activities. You cannot afford to ignore public opinion."

The students gave Sir George Foster a hearty reception.

FUNERAL OF GEORGE DICKIE. — The funeral of George Dickie was held from the family residence on Friday afternoon at 3 o'clock to Mount Pleasant Cemetery. Services were conducted by Rev. Mr. McKay, of New St. James' Presbyterian Church, at 2.30 o'clock. The pallbearers were Messrs. Money, Paterson, McDonald, McDonald, Gorwell and Miller.

TWO NEW RECORDS FOR WOMAN GOLF WONDER

Miss Cecil Leitch Easily Wins and Makes Course and Drive Record.

NEW YORK, Oct. 22.—England's woman golf wonder, Miss Cecil Leitch, in winning the Belleclaire invitation tournament, set two records.

Playing against Mrs. Thomas Hucknall, New York, in the final round of the tourney yesterday, Miss Leitch sent one ball from the sixth tee and it carried and rolled 300 yards—the longest drive ever made by a woman on a United States course. She won by one up and ten to play.

Earlier in the tournament, Miss Leitch set a woman's Belleclaire course record of 76 and the gallery gasped its astonishment.

CANDIDATES NOMINATED

Regina—Dr. Hugh McLean, Progressive.

South Winnipeg — George N. Jackson, Conservative.

Medicine Hat—Mayor William McIntosh, of Irvine, Conservative.

Moosejaw — S. A. Hamilton, Conservative.

St. Henry, Westmount, Montreal — Paul Mercier, Liberal.

Ottawa (two seats — A. E. Tripp and Napolean Champagne, Conservatives.

Wright County — H. M. Ellard, Progressive.

TOO LATE TO CLASSIFY

LABORERS WANTED AT NEW COLLEGIATE Institute. Apply premises. Kingston Construction Co. J22i

WANTED—MAN TO ENLIST IN THE Royal Canadian Regiment as cook. Must be single, have good references. Apply Orderly Room, Tecumseh Barracks. J22v

WANTED—WOR

AMUSEMENTS

CONCERT

Under Auspices of Ladies' Auxiliary, Great War Veterans' Association.
CHARLOTTE PEEGE'
CONTRALTO.
PHILIP SEVASTA,
HARPIST
FLORENCE BRINKMAN,
PIANIST.
MASONIC HALL
250 QUEEN'S AVENUE,
TUESDAY, OCTOBER 25, 1921.
At 8.15. Tickets at Door.
J22v

L.C.I. Sports

Baseball — Basket Ball
Rugby
LONDON vs. ST. THOMAS
Tuesday, Oct. 25
AT 2 P. M.
TECUMSEH PARK
ADMISSION — 25 CENTS f

FAREWELL RECITAL
Thos. G. Mitcheltree
AND ASSISTING ARTISTS.
REV. C. Q. WARNER, 'CELLIST.
E. WEBSTER, BARITONE.
CHAS. E. PERCY, ACCOMPANIST.
CRONYN HALL
ADMISSION, $1.00
Tuesday Evening, October 25, 8.15 p. m.
Tickets on sale Mason & Risch Music Store. f

The Greatest Musical Event in the History of London.
GALLI-CURCI
The World's Greatest Singer.
GRAND OPERA HOUSE
NOV. 3, AT 8.15.
Only available tickets, stage seats, $2.50 each, plus war tax.
Cortese Bros., Managers,
Care of Heintzman Piano Co. f

MASQUERADE DANCE
St. Mary's Church Auditorium, Wednesday, October 26, 8.30 p. m. All welcome. Admission 25 cents. Bigger program by Imperial Orchestra. f

HALLOWE'EN MASQUERADE DANCE
In McCormick's Dining Hall, Thursday evening, October 27th, 8.30 o'clock. Cash prizes for best comic and fancy dress costume. Selby Young orchestra. Admission, 25c. J221-s,w

Snowball Quartette
At Simcoe Roller Rink to-night. Guaranteed attraction Monday night, something new. Simcoe Rink Brass Band in attendance. f

Old Time Social Evening
Will Be Held In
ST. MICHAEL'S HALL,
MONDAY EVENING, OCTOBER 24, at 8 p. m. Chas. Cody Novelty Orchestra. Admission 50c. f

London Poultry and Pet Stock Association
15th annual poultry show will be held in Poultry Building, Queen's Park, on November 3, 4, 5, 6 and 7. 1921 entries close October 25.
C. H. LAYNG, 425 Nelson Street, London, Ont. J221

RUMMAGE SALE WILL BE HELD AT King and Ridout streets on Tuesday, October 25, open at 10 a.m., under the auspices of the Ladies' Aid of New St. James' Presbyterian Church. f

MOVERS AND PACKERS

HUSTON & STEVENS, MOTOR trucking, local and long-distance. Satisfaction guaranteed. Phone 5048-J.

DIXON'S LARGE
MOTOR MOVING VANS
Especially equipped for long distance. Reasonable rates. Phone 2839-W. 2 Renwick avenue, London. x

FOWLER'S SPEED TRUCK SERVICE —Local and long distance cartage. Phone 5878-W. 177 St. George street.

LONDON CARTAGE CO. PHONE 2089-W, for unloading cars, safes and machinery a specialty. W. J. Mihm, 906 Grey street, proprietor.

PHONE HILL BROS., 2959-J. AUTO trucking and cartage; local and long-distance. 104 Adelaide.

CARTAGE, DRAYING, LOCAL AND long-distance hauling. City Car and Motor Dray Service. Tel. 3171-W. J. Rush.

PROBYN'S AUTO MOVING VAN, local and long-distance. 54 Palace. Telephone 6976.

DIXON'S MOVING VAN AND TRUCK service; local and long-distance; prices reasonable. Phone 2839-W.

CITY DRAY & CARTAGE CO. ALL kinds of trucking. A truck at your door at a few minutes' notice. Phone 7374-W. 649 Richmond street.

VENNER'S TRUCK SERVICE, REASONABLE rates for long-distance and local work. Phone 1362-W.

PICKLING BROS., AUTO TRUCK service, furniture moving, etc. Phone 7088-J.

FULHAM'S MOTOR CARTAGE, MOVING and cartage; local and long distance; also piano moving. 641 Richmond. Phone 4500.

E. J. HENDERSON, LARGEST MOVING vans and storage. Phone 1254. Residence, 573 Adelaide street.

BROUGHTON'S AUTO VAN. LONG distance moving; largest in city; crating. Phone 1444. 312 Piccadilly.

BIGGS' FURNITURE STORAGE, moving vans. 27 Carling. Phone 1162.

EVER - READY TRUCK, LOCAL cartage. A. Winterbottom. Tel. 7015.

MOTOR TRUCK, PIANO MOVING A specialty. Freeman. Tel. 6038.

BIRDLAND STORAGE, 584-6 GREY. Goods insured and packed. Excellent storage place. Telephone 429.

FOREST CITY DRAY. PHONE 2337 or 210 York. Long distance.

MOTOR MOVING VANS BY H. P. Day, 480 Maitland. Phone 2887. Fireproof storage at reasonable rate.

DOMINION STORAGE
Corner Simcoe and Rectory streets, on G. T. R. siding. Special attention to merchants' requirements. Phone 3902.

SIGNS

SIGNS AND SHOW CARDS—THERE is no better way of stamping the firm's name or message upon those who pass that way—than by attractive signs and show cards. They recreate a pleasant impression and show that the merchant is careful of appearances. The Signry, Limited, London. s

MEETINGS

Supporters of the Meighen Government

Notice of ward meetings to select delegates to the convention to be held October 31 for the purpose of choosing a candidate to contest the riding of the City of London at the approaching general elections.

Wards 1 and 2, Masonic Temple, Wednesday, October 26, 8 p. m.

Ward 3 (east of Adelaide), in Chesley Avenue School, Wednesday, October 26, 8 p. m.

Wards 3 and 4 (west of Adelaide), in Masonic Temple, Wednesday, October 26, 8 p. m.

Ward 4 (east of Adelaide), in Foresters' Hall, corner Dundas and English streets, Wednesday, October 26, 8 p. m.

LADIES CORDIALLY INVITED
National Liberal and Conservative Party
J22v

MASS MEETING FOR WOMEN
Masonic Temple
Monday, October 24, at 8 p.m.
SPEAKERS:
MR. C. R. SOMERVILLE
MRS. HARRY CARPENTER, Hamilton.
Auspices Women's Citizenship Committee L. C. W.
Every Woman Voter in London Should Hear Both Sides of the Issues of the Campaign.
J21v

Hear Evangelist Howard J. Capman Sing "The Holy City" and Speak on
What Is The Unpardonable Sin?
IN THE
STAR THEATER
(On Richmond, Near Dundas.)
Sunday, October 23, 7 p. m.
"Everybody Welcome."

1ST BATTALION
The Western Ontario Regiment.
The battalion will commence fall drill at the armories on
MONDAY, OCTOBER 24,
at 8 p. m. Any wishing to join apply at the armories Monday or Friday nights.
CHESTER BUTLER,
Major, Adjutant 1st Bn., The W. O. R.
J21v

Ye Olde Time Gospel Meeting
In the hall, corner Dundas and Adelaide streets, over Bank of Toronto, conducted by boys who preach downtown Sunday evenings. Come early and enjoy the singing. Seats free. No collection. f

ACACIA LODGE, U. D., A. F. and A. M., meets this (Saturday) evening, Blue Room, Masonic Temple, at 7.30 o'clock. Whit Lancaster, W. M.; J. W. Plewes, secretary. f

ELDER WILLIAM S. ALEXANDER, of the Old School, Baptist Church of Wilmington, Delaware, U. S. A., will preach on Sunday, October 23, 11 a. m. and 4 p. m., in County Building, Ridout and Dundas. J211

NASSAU, L.O.L., 2170, WILL HOLD its regular meeting Monday evening, October 24, at 7.30, in the Orange Hall, Market Lane. Visiting brothers welcome. A. Boyd, W. M.; C. Edmunds, R. S. J21v

LABOR FORUM, GRAND REOPENING, Sunday next, at 8, Labor Temple (next City Hall). Speaker: A. L. Hodgins, U. F. O. candidate East Middlesex. Subject: "The Ethics of Politics." Discussion. J211

DAYTON & McCORMICK DANCES, Palace Academy, every Monday, Wednesday and Saturday nights. Novelty orchestra. Popular admission. No charge for dancing.

UNDER THE AUSPICES OF THE London Conference branch of the Women's Missionary Society of the Methodist Church, Mrs. G. Jackson, president of Manitoba branch, will give an illustrated address in Wesley Hall on Wednesday, October 26, at 8 o'clock. Miss Jackson's story of her official visit to China and Japan is well worth hearing, and everyone interested in missions is urged to attend. Mr. Jordan will have charge of the music. J221

ARCHITECTS, SURVEYORS

L. G. BRIDGMAN, ARCHITECT. Phone 2949. Bank of Commerce.

FRED. M. BRICKENDEN, CIVIL ENGINEER, London Loan Building.

J. VICAR MUNRO, ARCHITECT, Bank of Toronto. Tel. 959-W. x

H. C. McBRIDE, ARCHITECT, THE Molsons Bank Building. Phone 262-W.

F. W. FARNCOMBE, CIVIL ENGINEER, surveyor. 307 Dom. Sav. Bldg.

W. G. MURRAY, ARCHITECT, DOM. Sav. Bldg., top floor. Tel. 1557-W.

WATT & BLACKWELL, REGISTERED architects. London-Toronto.

JOHN M. MOORE & CO., ARCHITECTS and engineers. 439 Rich'd St.

LEGAL CARDS

FRANK H. CURRAN, BARRISTER, solicitor, notary. Bank of Montreal Chambers, Talbot st. and Market sq. Tel. 1147-J. x

T. W. SCANDRETT, BARRISTER, solicitor, notary. Money loaned. 98 Dundas.

G. A. P. BRICKENDEN, LONDON Loan Bldg., 220 Dundas. Tel. 1436.

TED BRAUND, BARRISTER, SOLICITOR, 12 Market Lane. Tel. 2322-J.

J. M. DONAHUE, B.A., BARRISTER and notary. 288 Dundas.

FRASER & MOORE, BANK OF MONTREAL Bldg., cor. Talbot st. & Market Square. J. P. Moore, F. H. Greenless, J. F. Hodgins.

TENNENT & TENNENT, BARRISTERS. Money loaned. 78 Dundas. x

MURPHY & GUNN, INVESTMENTS made, money loaned. Bank of Toronto. x

WANTED — MONEY TO LOAN ON mortgages. J. W. G. Winnett, barrister. x

GRAYDON & GRAYDON, BARRISTER, 2 Market Square north, Bank of Montreal Building.

H. S. BLACKBURN, BARRISTER and solicitor, county buildings.

J. M. McEVOY, BARRISTER, SOLICITOR. Robinson Hall Chambers. Money to loan.

JUDD & HENDERSON, BARRISTERS and solicitors. 110 Dundas. Tel. 408.

W. C. FITZGERALD, 110 DUNDAS street. Phone 385.

E. H. JOHNSTON, BARRISTER, ETC., Coote Chambers, Market Lane.

MAJOR G. N. WEEKES, BARRISTER, solicitor, notary public. Huron & Erie building, Market Square. Hours 10 to 5. Also Monday evening, 8 to 9.

MENZIES & CLUFF, BARRISTERS, solicitors, etc., 404 Talbot St. Tel. 874.

McKILLOP (CROWN ATTORNEY) & Douglas. Oak Hall Bldg. Tel. 272.

W. G. R. BARTRAM, BARRISTER, solicitor, notary. 59 Dundas.

GIBBONS, HARPER & BRADEN — Imperial Bank Chambers

Births, Marriages, and Deaths

BIRTHS

DOUGLAS—On October 21, at the Alexandra Hospital, Goderich, to the Rev. and Mrs. D. D. Douglas, a son. f

HUSBAND—On October 20, 1921, at Victoria Hospital, to Mr. and Mrs. J. H. Husband, a son. f

McKEE.—At Bethesda Hospital, on October 20, 1921, to Mr. and Mrs. Robt. McKee (nee Monta Day), a son. f

NICHOLS—At Victoria Hospital, on Thursday, October 20, 1921, to Mr. and Mrs. L. B. Nichols (nee Edna Sholdice), a daughter (Margaret Elaine). f

RAULING—At St. Michael's Hospital, Toronto, September 19, 1921, to Mr. and Mrs. A. J. Rauling (nee E. V. Churchill), a son (Jack Robert). f

ROBINS—At Bethesda Hospital, Saturday, October 15, 1921, to Mr. and Mrs. John Robins, 124 Wortley road, a son. f

WALDEN—At St. Joseph's Hospital, on Friday, October 14, 1921, to Mr. and Mrs. William S. Walden, a son. f

MARRIAGES

ALLGROVE-SCHRAM — On Monday, October 17, 1921, by the Rev. J. A. Agnew, Miss Nora Schram, of Strathroy, to Randolph Allgrove, of this city. J211

CLARKE-COLBERT—On October 20, 1921, in the Cronyn Memorial Church, by Rev. G. Quenton Warner, Wynnyfred Jane Colbert, to Wm. Swanton Clark, both of London. f

DEATHS

HODGINS—At Lucan, on Friday, October 30, 1921, Isabella McMurtly, beloved wife of the late Benjamin Hodgins, Lucan, aged 84. Funeral on Saturday at 2 o'clock. Service at the house, Water street. Burial at St. James' Cemetery, Clandeboye. f

PERKINS—At the family residence, 970 Ormsby street, on Friday, October 21, 1921, Mary Ann, beloved wife of Richard D. Perkins, aged 75 years. Funeral notice later. J221

IN MEMORIAM

BARTLETT—In loving member of my dear sister, Mrs. Lavina Bartlett, who entered into rest three years ago October 23.
Far above this world of sorrow,
When my earthly tasks are done,
I shall meet dear sister Vina,
Where no partings ever come.
Asleep in Jesus, blessed sleep,
From which none ever wake to weep.
f Her sister, Mrs. Arthur.

CORSAUT—In loving memory of our dear daughter and sister, Elizabeth Corsaut, who passed away three years ago to-day, October 22, 1918.
Do not ask if we miss her. Friends may think the wound is healed, but little do they know the sorrow that lies within our hearts concealed.
f —Mr. Jackson and family.

SMITH—In loving memory of our dear mother, Mrs. Mary E. Smith, who departed this life three years ago today, October 22.
A bitter grief, a shock severe,
To part with one we loved so dear;
Our loss is great; we'll not complain,
But trust in God to meet again.
f —Husband and Family.

CARD OF THANKS

MRS. LOUIS W. VAIL AND MR. AND Mrs. Fred. G. Owen, Delaware, Ont., wish to thank their neighbors, friends and St. Joseph's Hospital staff, London, for the kindness and sympathy shown in their recent sad bereavement, also for the beautiful floral offerings. f

MALE HELP WANTED

GOOD GENERAL SHOE REPAIRER. Apply Morrison Shoe Company. f

CARPENTER, TO START WORK ON Monday morning. Phone 957-W. f

PLASTERERS WANTED—APPLY THE John Hayman & Sons Co., Ltd., 432 Wellington street. Long job. J22v

BUTCHER — YOUNG UNMARRIED man, good wages. Apply S. J. Kelly, 414 St. James street, London. f

SALESMEN TO SELL GOOD LINE of goods. Apply 120 York street, 1 to 2 p. m. f

WANTED—GOOD, RELIABLE MAN to answer phone nights. Apply about 10 a.m. City Taxi, 210 York street. f

WANTED—DRUG CLERK, 3 OR 4 years' experience. Apply Bruce Wallace, 419 Richmond street. f

WANTED—COMPOSITORS, MUST BE efficient and industrious, 48-hour week. Apply Box 129, Free Press. J22v

WANTED—A LOAN FOR BUILDENG purposes, 6 per cent. guaranteed, with bonus of 10 per cent. of profits. Apply Box 178, Free Press. J22v

WANTED—FOREMAN, FOR WOODWORKING plant. Must be good executive and able to handle men. Apply Box 173, Free Press. J22v

WANT A BETTER POSITION? PHONE or write for our free booklet, "Ten Years' Promotion in One." La Salle Extension University, 366 Richmond street, London, Ont. Phone 6580-w. Open evenings. f

TRAIN FOR RAILWAY AGENT, telegrapher or traffic clerk. It's young men's work. Average monthly wages $150. With our own text books, railway forms and railway main line connected to school, results are guaranteed. Oldest, largest and best equipped school. Free Book S. explains home study or resident courses. Write Dominion School Railroading, Toronto. w.s

IT IS ALWAYS SAFE TO SEND A Dominion Express money order. Five dollars costs three cents. f

COMPOSITORS—SATURDAY NIGHT has a new composing room, spacious and well equipped. If you are a competent make-up man or ad. setter, we shall be glad to have you come to Toronto, when we can show and tell you of what we have to offer. Positions guaranteed first-class men for one year. Scale $36.00 for 48-hour week. Fare refunded and moving expenses paid. Non-union foreman. Open shop conditions. Applications in confidence to Saturday Night Press, 73 Richmond street west, Toronto. J8e-s

GET IN A PROFITABLE ALL-YEAR commission business of your own. Every property owner needs some of our nine hundred varieties of hardy Red Tag trees and plants. No capital needed. Complete equipment and instruction free. Write Dominion Nurseries, Montreal. F11fe-s,eow

C. V. E. School of Vulcanizing
Fifty pupils wanted to learn vulcanizing. Earn while you learn. Get into this paying business Write or call for particulars.
CANADA VULCANIZER AND EQUIPMENT COMPANY, LIMITED.
88 and 90 York Street, London, Canada. xJ1fn

SALES MANAGER WANTED—IF YOU are now directing a staff of security salesmen or feel that you have the ability to organize a sales force that can produce results this old established company offers a genuine opportunity with a future. One-half of present issue has already been placed and plant is on revenue producing basis. Highest possible commission paid, with an attractive bonus proposition, based on the business produced. If you are interested in a real live issue that has not been peddled all over the country, address your first letter to A. W. Fillis, Box A71, London Free Press. xJ201

WANTED—ELEVATOR BOYS. APPLY Tecumseh Hotel. J21v

TEN MEN FOR PACKING CELERY; light work. Rectory south and Trafalgar street. J211

WANTED—BOY OR YOUNG MAN FOR steady work in paper box factory. Reid Bros. & Co., Ltd. J21v

WANTED—EXPERIENCED SHIPPER; one with knowledge of footwear, for wholesale shoe. Box 159, Free Press. J211

JANITOR FOR SMALL APARTMENT house, either resident or live out; only part time required; applicant must give full particulars and references; steady position to right person. Box 155, Free Press. J21v

WANTED—SMART PARCEL BOY with wheel for all day, good job, steady work. Apply Cairncross & Lawrence. J21v

Foreman Wanted
FOR PRINTING DEPARTMENT OF CITY PLANT.
Give references. Box 147, Free Press. J20v

WANTED—FIRST-CLASS SHOE REPAIRER for bench work. Apply Dominion Shoe Repair, 168 King west, Kitchener. J20v

MECHANICS WANTED TO TRAIN-UP and join in constructing new buildings everywhere. I say "train-up" because your past building experience becomes useless. It involves many new inventions, and you can benefit by getting in now. Call, write or invite Thos. L. Reeve, inventor, Universcript Educational System, U. S. Dictionary, "shorthand-in-one-lesson," circular skyscraper, 380 Richmond, London, Ont. J20h

BOY WHO CAN RIDE, LIGHT-WEIGHT, to exercise horses. Apply Ed. Gleason, Barn 3, Fair Grounds. J20v

SHEET METAL WORKERS WANTED at once. Apply Wm. Stevely & Son, 197 King street. f

WANTED AT ONCE — SPECIAL representative for city and country, whole or spare time. Ten to forty dollars per week easily earned showing samples of personal greeting cards. This is an exceptional opportunity for big earnings from now until Christmas. Write for full details. Department "O" Carlton Publishing Company, 326 Spadina avenue, Toronto. *J1

SMOKE "BIG 5 CIGAR." BEST 5-cent cigar made. For sale all dealers.

MEN WANTED TO SELL STOCK. Apply 312 Dominion Savings Bldg. I29tf

MAKE MONEY AT HOME—$15 TO $60 paid weekly for your spare time writing show cards for us. No canvassing. We instruct and supply you with work. West-Angus Show Card Service, 18 Colborne Bldg., Toronto. 11tf

PROMOTION COMES ONLY TO those who are prepared. The I. C. S. will train you to think beyond your job. 183½ Dundas street. Do it now.

WANTED — SALESMAN — A SELF-RESPECTING salesman, whose ambition is beyond his present place, might find more congenial employment with us and at the same time double his income. We require a man of clean character, sound in mind and body, and of strong personality, who would appreciate a life job with fast-growing concern, where industry would be rewarded with far above average earnings. Married man preferred. Apply Mr. D. Grigg, 307 Royal Bank Building, London.

HELP WANTED

FREE BUSINESS EDUCATION GIVEN for light services. Apply Box 185, Free Press. f

MEN AND LADIES WANTED TO take orders for private greeting Christmas cards in spare time. No experience necessary. Sample album free. 35 per cent commission paid. 3 Winchester avenue, Westmount, Montreal, Que. xJ201

MEN AND WOMEN, NOT TO CANVASS, but to travel and appoint local representatives, $21 a week and expenses guaranteed, with good chance to make $50 a week and expenses. State age and qualifications. Experience unnecessary. Winston Co., Dept. G, Toronto. J1fn-w,s

FINANCIAL

MONEY TO LOAN AT LOWEST rates; any amount; terms to suit. T. W. Scandrett, solicitor, 98 Dundas street.

W. C. FITZGERALD, INVESTMENTS made, money loaned. 110 Dundas St.

MONEY LOANED, LOWEST RATES. U. A. Buchner, barrister, 436 Talbot.

WILL SACRIFICE FOR QUICK SALE 525 shares of Peace River Petroleum. Box 122, Free Press. J13h

FEMALE HELP WANTED

COMPETENT GENERAL MAID TO take charge of work; family, two adults; nearly every afternoon and evening off; references necessary. Phone 1205 evenings. f

EXPERIENCED STENOGRAPHER TO work part time. Apply Room 201, Dominion Savings Building, Monday, 9.30. f

EXPERIENCED GENERAL MAID. Apply Mrs. Gordon Cooper, 534 Waterloo street. f

WANTED — AN EXPERIENCED cook general. Mrs. Wm. Spittal, 101 Cheapside, or phone 4012-J. J22v

WANTED, IMMEDIATELY, AN EXPERIENCED housemaid, with references; wages $45 a month. Apply Box 183, Free Press. J22v

MAID, TWO IN FAMILY. APPLY 322 Princess avenue, evenings. f

Experienced Shirt and Drawer Finishers.
Also Hemmer.
PENMAN'S, LIMITED f

WANTED—EXPERIENCED GENERAL maid. Mrs. Farncomb. Phone 1065. 719 Waterloo street. xJ18v

GOOD WAGES FOR HOME WORK—We need you to make socks on the fast, easily-learned auto knitter; experience unnecessary; distance immaterial; positively no canvassing; yarn supplied; particulars, 3-cent stamp, Dept. 20-C., Auto Knitter Co., Toronto. *J10-tu,s

PAY YOUR OUT-OF-TOWN ACCOUNTS by Dominion Express money orders. Five dollars costs three cents. f

WANTED—GOOD KITCHEN WOMAN, $12 a week. Apply 340 Richmond. J21v

WANTED—AT ONCE, HEAD WAITRESS, not younger than 30 years; must be experienced. British American Hotel, Windsor, Ont. J21h

MAID FOR GENERAL HOUSEWORK, plain cooking, no washing, 516 Ridout, near Maple. J21i

A POSITION FOR YOU—BIRDIE Reeve, claimant to world-supremacy in stenography, typewriting, spelling, over 64,000 words, will now accept and personally instruct limited number of students, under guarantee to place them in positions within 64 days. Spare time will do. Act quick. Tecumseh Hotel. Public stenographer. J21h

WANTED—A MIDDLE-AGE WOMAN for general housework. Apply 492 Princess avenue. J20v

WANTED — GOOD COOK; REFERENCES. Apply Mrs. Ronald Harris, 481 Ridout street. J18h

EXPERIENCED COOK, NO LAUNDRY. Apply 293 King street. J17tf

WHY NOT BECOME A NURSE?—A profession of dignity and usefulness. One year of high school required. Girls 18 years of age and over accepted. Apply Superintendent, Mount Vernon Hospital, Mount Vernon, N. Y. J6fu

LADIES WANTED TO TURN THEIR whole or spare time into big earnings between now and Christmas showing samples of personal greeting cards. This is your opportunity to earn extra money for Christmas. City or country. Write for full information. Department "O" Carlton Publishing Company, Spadina avenue, Toronto. *J1

BETTER POSITIONS

TRAVELING SALESMAN DESIRES position, experienced in gents' furnishings, drygoods and general stores, north and west of London. Box 170, Free Press. f

LADY DESIRES POSITION AS housekeeper in small family, city preferred, references. Box 182, Free Press. f

A MIDDLE-AGED WOMAN WANTS position as housekeeper; can give good references. Apply Box 179, Free Press.

EXPERIENCED LICENSED TRUCK driver wants position; private or commercial. Box 151, Free Press. f

YOUNG MARRIED MAN
desiring to locate in London, is open for immediate engagement. Fifteen years' experience in wholesale and manufacturing firms. Thoroughly conversant with duties of secretary, office or credit manager. Highest references. Box 109, Free Press. J18i-tu,s

LADY BAKER WANTS 3 DAYS A week; used to fancies and icing. Box 166, Free Press. J211

YOUNG MAN, WITH SEVERAL years experience, desires situation in grocery; references. Box 157, Free Press. J211

EXPERIENCED LICENSED CHAUFFEUR wants position, truck or private driving. Box 23, Free Press.

WANTED—BY YOUNG MAN, EXPERIENCED bookkeeper, position during forenoons (only). Moderate salary. Box 128, Free Press. J19h

BANDSMAN, Bb CLARINET PLAYER requires work as helper in factory. Apply Box X, Sarnia, Ont. J19h

BOOKKEEPER (MALE), TWENTY-EIGHT, single, nine years' experience (books, costs, correspondence), desires position; security furnished. Box 99, Free Press. J17h

LADY WOULD LIKE POSITION AS housekeeper or practical nurse; excellent cook. For particulars apply to Mrs. E. A. Watson, 39 Glenelg street, Lindsay, Ont. J15o

AGENTS WANTED

WE RECOGNIZE NO COMPETITION because of our unique U. S. protected article, exclusively owned and controlled by us, clearing upward of $100.00 per week for salesmen. It is a year after year repeater. Government-created demand. Exclusive territories now being assigned. Jerome Laadt, Pres., 8 South Dearborn St., Chicago, Ill., U. S. A. f

SALESMAN WANTED TO REPRESENT "Canada's Greatest Nurseries." Handsome free outfit, exclusive territory, highest commissions. Start now at best selling time. Stone & Wellington, "The Fonthill Nurseries," Toronto, Ontario. *m,w,s

LADIES, WAVE YOUR OWN HAIR or work for others; instructions and outfit, $5; agents wanted. Chicago Permanent Wave Co., 715 Baltimore Bldg., Chicago, Ill. f

AGENTS WANTED — TO SELL THE wonderful "Best" Light. Makes and burns its own gas. Lights with a match. Sells at sight. The Best Light Co., Canton, O. f

AGENTS TO SELL DR. BOVEL'S toilet soap, toilet articles, home remedies. Men or women can do this work and earn from $25 to $75 per week. Whole or spare time. Territories allowed. For further particulars apply Bovel Manufacturing Company, Dept. 7, Toronto. Ont. 12-fr,s-tf

CAPABLE AGENTS WANTED TO organize, open territories, excellent proposition. The Murray Food and Remedy Company, Limited, Dublin, Ontario. xJ8d

THERE IS BIG MONEY SELLING fruit and ornamental trees under present conditions. We want reliable sales agents; good pay; exclusive selling rights; allotted territory. Write Pelham Nursery Co., Toronto.

SITUATIONS VACANT

REPRESENTATIVE WANTED BY manufacturers of sheet metal goods, from London west to Windsor and north to Goderich. Only those with a good hardware connection need apply. E. T. Wright Company, Limited, Hamilton, Ont. J221

$5 PRIVATE CHRISTMAS GREETING cards, sample book free; men and women already making $5 up daily in spare time. Bradley Company, Brantford, Ont. xI27d

A WEEKLY WAGE OF $25 TO $50 paid for your spare time writing show cards for us. We teach you and supply you with show cards to do at home. Our system is indorsed by the big business houses in America. We need thousands of show cards for Christmas season. Begin now and get your share. Write for particulars. Kwik Show Card School, 75 Dundas street east, Toronto. J20h

AT ONCE—LEARN BARBER TRADE. Sure employment, good wages, taught in few weeks. Write for catalogue and particulars. Moler Barber College, 198 Queen East, Toronto. J3tf

FOR SALE

ANNOUNCEMENT

We are dismantling the Cronyn house, corner of Dundas and Adelaide street, and we have there for sale:
200,000 WHITE BRICK.
50,000 FEET OF ALL KINDS OF LUMBER.
Baths, Toilets, Wash Basins, Radiators, Boiler Pipes, Furnaces, Doors, Windows and other things too numerous to describe.
Salesman on the premises.
THE MERCANTILE SALVAGE CO. f

2 BASE-BURNERS, FIRST CLASS condition. Apply W. O. Loughlin, 136 Carling street. f

GOURNEY RANGE FOR SALE, 757 York street. J22v

GENTLEMAN'S BLACK MELTON overcoat, size 38; raincoat, size 36; lady's brown suit and winter coat, 900 Maitland street. f

COLUMBIA PHONOGRAPH AND record cabinet, $35.00, complete. All makes records and player rolls exchanged, 8 for $1.00. Frank Paige, Ridout, near Dundas.

McCLARY'S PIPED AND PIPELESS furnaces. Estimates and general heating information. Miller Bros., 663 Dundas street. Phone 3426-J. J17h

HARDWOOD FLOORING
Prices reduced. Costs less than carpets or linoleum and doesn't wear out. A paying investment; not an expense.
FIBRE BOARD
for your repairs, new partitions, attics, etc.
The best and the cheapest possible.
J. S. FERGUSON
Phone 390-F. x 481 Richmond St.

MATTRESSES, CUSHIONS, FEATHER pillows renovated; prices right. Phone 997-W. Hunt & Sons, 593 Richmond street.

BABY CLOTHES, DAINTY AND neat; finest materials used. Complete outfit, $10.50. Mrs. Wolfson, 672 Yonge street, Toronto. Send for list.

FURNITURE AND STOVES BOUGHT, sold, repaired. Childs' wheel cots for sale. H. Shrimpton, 264 Horton.

WINDOW AND DOOR SCREENS made and rewired. Chas. A. Smith, 1504.

THE
"PERFECT" BICYCLE
IS THE BEST BICYCLE MADE.
EASY RUNNING.
City championship won on a "Perfect" by Mr. Davies. Sold on easy terms.
Better Service Store.
TANNER'S
665 DUNDAS ST. x

WOOD FOR SALE. $4.50 to $5.00 PER load. Phone 2208-W. 241 Ottaway avenue.

RAYWOOD FARM SWEET CIDER, fresh daily, delivered, new kegs supplied, your keg steamed. Phone 3312.

A NUMBER OF USED TYPEWRITERS, also supplies and repairs. E. O. Graves, 110 Dundas street.

TYPEWRITERS—NEW AND SECOND-HAND, repaired, rebuilt and rented. All supplies. E. F. Waller, 77 Dundas.

LANSDOWNE PIANOS.
A few $550 models will be sold at $425 this month only. These Pianos are made by
NORDHEIMER PIANO AND MUSIC COMPANY,
225-227 Dundas Street.

LUMBER
Just received, a special carlot of end matched oak and maple flooring. Get our prices.
GEO. H. BELTON LUMBER CO., Rectory Street.

PEOPLE'S ELECTRIC, 656 DUNDAS street, for reading lamps of all kinds. See our stock. We have just what you want.

TOLEDO SPRINGLESS SCALES, SECONDHAND, rebuilt and new. Fred J. Walker, 359 Richmond St. Tel. 6916-J.

FOR SALE—4,000 YARDS LINOLEUM and floor cloth at bargain prices, cook stoves, heaters, dining-room suites, bedroom furniture, brass beds, 40 felt mattresses (all sizes), wood and steel springs, 50 comforters, pairs blankets, hall seats and mirrors, Wilton, Axminster, Brussels and tapestry rugs, Axminster, Brussels and Smyrna mats, feather pillows and a host of furniture, suitable to furnish any home, also 2 divanettes. Syd Jackson, 501 Richmond. Phone 7460. Open evenings until 10 o'clock. J1tf

BUTLER & ROBINSON, 91½ Bathurst street. Phone 1459-J for your trial order of poultry feed. Quality and satisfaction guaranteed.

LET SAM CHARLTON DO YOUR printing. Fine work. Reasonable prices. 123 King street. Tel. 984-J.

GLASS
FOR EVERY PURPOSE
Our prices are right whether it is one light or a carload.
HOBBS' MANUFACTURING CO.
304 Ridout Street. Phone 2803.

McKIM'S AUCTION ROOM—GOOD guns and rare violins, ranges good as new. Old walnut furniture and melodeons wanted. Phone 4820-W.

TYPEWRITER FOR SALE. APPLY 355 Clarence.

SPECIAL NOTICE—WE ARE SHOWING a fine range of greeting cards for the Christmas trade and those wishing to secure the best should order now. Hollins & Porter, 143 King street.

FRESH OYSTERS
Bulk and Shell. Fish of all kinds.
ONN'S UP-TO-DATE MARKET
PHONE 1296. 143 KING ST.

GLOBE HOUSE FURNISHING COMPANY, REMOVAL AND CLEARANCE SALE
of stoves, carpets, rugs, furniture and so forth. We have purchased the Clyde Hotel building, 147-149 King street. "Our New Home," two doors east from our present location, where we will carry a complete line of new and up-to-date house furnishings.
GLOBE FURNISHING COMPANY,
141 King Street. Phone 7458-W.

VIOLINS, SNARE DRUM, SETS BALZAC, Dickens, Thackeray, Medical Dictionary, Gray's Anatomy. Hamilton's, 210 King street.

JUST RECEIVED, A BEAUTIFUL assortment of handsome table lamps, now on sale at reasonable prices. Ideal wedding gifts. Commercial Electric Company. 1871-W. 467 Richmond street. w.s

Lumber! Lumber!
Carloads new and used at greatly reduced prices.
LONDON WRECKING CO.
New address: 500 Bathurst Street
Phone 4626-W
J15tf-m,w,s

CREAM REED BABY CARRIAGE reversible gears, vacuum sweeper and Edison phonograph, cylinder records. Apply 743 King street. J20v

McCLARY'S FAMOUS BASE-BURNER, with oven, good condition, $20. Apply 160 Wortley road. Phone 1397. J21i

ONE HORNLESS LOGGENBURG male goat, also two nannies. Apply 61 Price street. J20v

FOR SALE—BUILDING, 16x16, SUITABLE for double garage or summer cottage. This is well built. Have lived in it since May. Price $150. Phone 1545-W. Mr. Bayley. J20v

DOORS, WINDOW SASHES, weights, locks, woodwork, etc., cheap. 241 Hyman. J20v

EXCLUSIVE STATIONERY, FINE cigars and tobaccos, best pipes and smokers' sundries, school supplies, all kinds. Robertson, Richmond and Kent. th,s

PHONOGRAPH, REGULAR $140.00, for $100.00. $10 down and $5 per month. Harmony Hall, 421 Richmond. th,s

FOR SALE

CARPENTER'S TOOLS, KEG 2½ COMMON nails, $4, and smaller quantities; door, sash, butts and other hardware. 394 Queen's avenue. f

LARGE GRAY WOLF FUR, LADY'S plush coat, graduate nurse's uniform (size 36), lady's hockey skates and boots (size 5), cheap. Phone 5952-J. f

LARGE REFRIGERATOR, SUITABLE for grocer or dairy, glass front, seven feet high, five feet wide. 677 Talbot. J20v

SMOKE—ROSARY CIGARS, 3 FOR 25c. North American Cigar Company.

FRESH SWEET CIDER. PHONE 4732-W. Delivered. J18t

QUILT PATCHES FOR SALE—281 Egerton. J17h

GOOD DRIVING PONY, BUGGY, cutter and democrat; the lot for $45. Box 94, Free Press. J17h

ALL $1.00
PHONOGRAPH RECORDS NOW 65c
The latest hits in song and dance. Why pay $1.00 when you can get a real record for 65c each.
STARR GENNETT RECORDS
DEALERS ALL OVER THE CITY.
J19h

WHEN YOU NEED LADIES' OR gents' clothing, house furnishings, at honest values and easy weekly payments, call J. Holiff. Phone 3595-W. Do it to-day.

HAY, STRAW, WOOD AND GRAIN. L. & S. Slobaskу. Phone 617-J. Adelaide and Hamilton road.

USED GLASS, 10 x 14 AND 7 x 9, cheap; any quantity; delivered free. Apply 160 Mt. Pleasant avenue. Phone 6615-J. J19h

GOOD GARDEN SOIL DELIVERED in any part of this city. Phone 6615-J. J19h

ANTIQUE WALNUT DRESSER, chest of drawers and table, heater, range, sideboard and other furniture. 279 Wellington street. Open evenings.

REMIT BY DOMINION EXPRESS money order. If lost or stolen you get your money back. f

POTATOES AND APPLES—SANDGROWN No. 1 potatoes, hand-picked Spies and Baldwins. Order now. W. Bayley, 716 Maitland street. Phone 1545-W. J18h

CIDER FOR SALE. DELIVERED TO any part of city. Call 3902. J18d

POOL TABLE, NEW CUSHIONS, cloth and balls, also rack, counters and cues, complete, $150. 677 Talbot. J19e

Massey and Yale
Bicycles now selling at lowest prices; buy now and save $15.
J. A. BARNARD, 338-40 Talbot Street.

YOUR OLD GOLD AND SILVER jewelry repaired like new or purchased. Avey & Co., over Barnard's jewelry store. Phone.

CLARK MACHINERY COMPANY. New and secondhand woodworking machinery and supplies. Leather belting.

CONDUIT PIPE FITTINGS MANUFACTURED; galvanizing, large or small pieces; prompt, efficient service. Ferguson Mfg. Co., 174 King street. Tel. 4436-W.

FOR SALE

WOOD AND COAL RANGE CHEAP. Apply after 6 p.m. 648 Lorne. f

FOR SALE—FIFTEEN HUNDRED white bricks. Apply R. Trowse, Gerrard avenue, Maple Grove. f

COAL OIL HEATER, IN PERFECT condition, splendid heater, cheap. 535 Grey street. f

OIL HEATER, MATTRESS AND springs, furniture, lady's tweed coat, voile dress and other articles. Phone 1091-J. f

POTATOES

Choice, Ontario-grown, $1.95 per bag, 3 to 10-bag lots. Phone or call on J. Wakeling, 1454 Dundas street. Phone 4730. J22v

HAVE YOU READ "THE OBSTACLE RACE," by Ethel Dell. We lend it for 10 cents. McEwen's. Phone 1829-W. f

GARAGE, MATCH BOARDING, COLLAPSIBLE, $90. 1049 Mable street. Phone 7872. f

GEESE FOR SALE—NINE YOUNG geese. J. Boyle, Spruce street, London Junction. f

McCLARY FAMOUS BASE-BURNER, $25; child's crib, $4; gas heater, $4; kitchen chairs. Phone 7956-W. 79 Pipe Line road. f

LADY'S FUR COAT, CHILD'S FUR robe. Apply 205 Regent. f

HAPPY THOUGHT RANGE, NEARLY new. 13 Kensington street. Phone 1454-W. f

FURNACE. TELEPHONE 1437. f

FOR SALE—SINGLE-COMB WHITE Leghorn cockerels; prize stock. 797 Queen's avenue. Phone 1166-J. f

ONE FUMED OAK CHAIR AND rocker with leather seats, mahogany pedestal, bedroom rocker. Apply 57 Beecher street. Phone 7574. f

Electric washer and wringer for sale, used for demonstration only, $85. Water power washer, Reading motor, good as new, $12. Cyclone hand power, in good order, $50. Easy hand power, in good order, $5. These machines are bargains. The owners have purchased Beatty Bros. White Cap Electrics. J. P. FINNEGAN. Phone 4274-J. J221

COAL RANGE, RESERVOIR AND warming closet, good condition, $25. Apply 193 Colborne street. J221

LAUNDRY STOVE, GRATES NEW, cheap. 776 Elias street. f

DRESSER, HALL RACK, BED COMPLETE, base-burner, Gurney Oxford range, Crown Treasure base-burner, all first-class condition, cheap. 544 Egerton street. Phone 7708-W. f

SOME LARGE PLANTS TOO LARGE to handle. Apply 485 Queen's. f

PRIVATE ROOMS FOR SIGHT TESTING. F. Steele, optometrist, 210 Dundas street. f

MRS. WYLEY, 769 DUFFERIN AVENUE, is invited to witness a performance of "Eileen Percy," in "Big Town Ideas," at the Patricia Theater, Monday, October 24. Call for two tickets at the advertising department, Free Press office. f

PERSONALS

GOOD SPORT, WISHING A COMPANION to go for deer hunt, call at 46 Wharncliffe road west or phone 557-J. f

MRS AXFORD, 267 TALBOT STREET, is invited to witness a performance of "Eileen Percy," in "Big Town Ideas," at the Patricia Theater, Monday, Oct. 24. Call for two tickets at the advertising department, Free Press office. f

THOSE WHO HAVE READ THE RECENTLY published novel, "Pearly White," will be surprised to know that the local color for the story was obtained in London. The author's description of the heroine's gown is as follows: "Pearly's gown was simple but beautiful. It was of muslin, but looked like satin, so beautifully had it been laundered by the Forest City Laundry." f

MRS. ZANSON, DRESS AND COAT maker, removed to 168 Wharncliffe north. Phone 3146-W. tu,s

CHILDREN'S HAIR CUTTING, MARCEL waving, manicuring and chiropody. Hair manufacturing. Grey Beauty Shop, 221½ Dundas street. Phone 2632-W. Mrs. Daugharty & Mrs. Eady, formerly of Smallman & Ingram's. x

ARTISTIC HAIRDRESSING PARLORS. Special mud packs for face treatments, electrical face massage, manicuring, scalp treatments. Mesdames Fellis & Hunter, Dominion Bank Building. Phone 7514-W. x

ELVEDERE HOTEL BARBER SHOP. Hair cut 35c, shave 15c, bath 25c. Children's hair cut 15c. x

JONES STUDIO — ARTISTIC PORTRAITS and commercial photography. 6 Dundas. Phone 3213-J. G13tf

BABIES WOOL JACKETS, BONNETS and hats, handmade. Orders for hemstitching, embroidery and buttons. Mrs. Howey, 782 Dundas street.

I GIVE ALL MY PAPERS AND magazines and clothing to the Poor People's Store. His phone number is 1428. J211

HAIR GOODS FOR SALE AND MADE to order. Miss James, 227½ Dundas.

MRS. DAY, BEAUTY HAIR, SCALP specialist. Phone. 434 Park avenue.

MADAME MOXLEY & DAUGHTER, assistant, French marceling, hair dyeing and scalp treatment, shampooing and hand drying, manicuring, facial massage, with mud packs. 169½ Dundas, upstairs. Phone 2945.

MADAME LAUDIE, PHRENOLOGIST, head readings. 336 Ridout street.

MASSAGE, OSTEOPATHIC AND Swedish methods. Phone 2690-W.

MRS REMODELED, COATS A SPECIALTY. Prices moderate. Phone 1203-W. 194 Colborne street. J17h

SALVATION ARMY, INDUSTRIAL Department, 789 Dundas. Will our friends phone 7616-J of any fall and winter clothing, especially underclothing and bedding, you may have to help our work. E. Lamperd, manager.

MATERNITY HOME FOR LADIES before and during confinement. Mrs. White, graduate midwife. 1009 Maitland. Phone 1642-J.

TRAINED NURSE, CARE OF INFANTS. Terms moderate. Phone 1266-W.

A. N. ROBINSON, GRADUATE Massage School, Philadelphia, treats you at home. Terms moderate. Phone 1425.

DOES YOUR PIANO NEED TUNING? Better have our expert look it over while away. Ye Olde Firme, HEINTZMAN & CO., 242 Dundas Street, London.

PARTIES WITH PHONOGRAPHS in need of repair would call 6022-W it would be to their advantage. World Repair, 69 Dundas street.

GRADUATE NURSE, DAILY OR hourly nursing; terms reasonable; references. Phone 3351.

MRS. QUINN "CORSET SPECIALIST," Robinson Hall, 59 Dundas. Tel. 3151-W.

SHOE REPAIR

W. H. GOULD, JR., BOOTS AND shoes repaired. Satisfaction guaranteed. 225 Adelaide street.

PERFECT SHOE REPAIRING. WORK called for and delivered. American Shoe Repair, 459 Talbot. Tel. 1809.

QUALITY SHOE REPAIRING. EXPERT personal attention given repairs. Dickson, cor. Blackfriars and Wilson. x

NOT ABSOLUTELY SATISFIED do your repairing over again free of charge. London Art Shoe Repair, 394 Dundas. th,s

EDUCATIONAL

SEWING FOR SEPTEMBER SUPPLEMENTALS. Phone 7591. 229tf

AUTOMOBILES

FORD TOURING AND FORD RUNABOUT, 1919 models, good condition. Phone 1255. f

LIGHT 4 OVERLAND SEDAN, RUN one month, moving out, will sacrifice. Phone 7158-J. J211

FORD TOURING, 1918, GOOD CONDITION, very cheap for quick sale. 736 Dundas or 24 Grosvenor. J211

1921 MAXWELL, FIRST-CLASS CONDITION; good as new; oversize tires and snubbers. Phone 5192-W. or 5235. J211

FORD TOURING CAR, AI CONDITION, a bargain. 129 Sydenham street. J20v

'19 REO 7-PASSENGER TOURING, five good tires, excellent engine, only needs coat of paint, bargain for cash, would trade on house. Box 140, Free Press. J20h

ONE CHALMERS SIX TOURING, 5-passenger; one McLaughlin 4 touring; both cars are in good shape. Apply Liberty Garage, 197 Ann street.

AUTO TOPS RECOVERED AND REPAIRED; trimming and tops made to order. H. Lillicrap, rear 88 York. Tel. 4066-J.

ONE FORD DELIVERY CAR, MOTOR overhauled; also one Bosch magneto, adaptable for Ford cars. Market Garage. Phone 6732-J.

ENGLISH AUTO WRECKERS AND RADIATOR REPAIR. We handle a lot of slightly used parts for all makes of cars from the first single cylinder to the latest twin six. 749 SIMCOE ST. x PHONE 432.

DOMINION EXPRESS MONEY ORDERS are on sale in five thousand offices throughout Canada. f

AUTO AND CARRIAGE TRIMMING. Tops made for any make of car. L. Mitchell, 170 Maple street. Tel. 1863-J. x

AUTO LIVERY—TOURING CARS AND trucks. Reasonable rates. Erskine Bros., 638 Dufferin avenue. Tel. 4413-J. x

Business and Professional Men Appreciate Our

Battery and Tire Service

We have ample yard room to leave your car here and have your battery and tire troubles attended to while you are looking after your own business.

LONDON BATTERY AND TIRE REPAIR.
York and Talbot Streets. Phone 6151. x

AUTOMOTIVE REPAIR AND OVERHAUL work that makes friends and satisfied customers. This is our aim. Let us convince you. Glass Garage, King street; opposite Market. th,s

F. B. FORSTER

122 FULLARTON STREET.

1 McLaughlin, 7-passenger, $1,000; 1 McLaughlin, 5-passenger, $850; 1 Paige, 5-passenger, $750; 1 McLaughlin Roadster, $850 and I make a specialty in overhauling McLaughlin cars. x

Morrison's Garage

Fullarton St., London. Phone 1871-J.

We have some excellent buys in New and Used Cars.

One 1921 Ford Sedan, new; never driven; shock absorbers; fully equipped. $950.00.

One 5-Passenger Briscoe, newly overhauled, in first-class shape. Quick sale, $600.00.

One 5-Passenger Ford, with starter and shock absorbers. $350.00.

One 5-Passenger Fisher, first-class repair. $350.00. x

AUTO RADIATOR SERVICE STATION

G. M. MURRAY
65 King St., London, Near Ridout St. x

DODGE BROTHERS

MOTOR CARS | OVER 600,000 OWNERS

W. J. Chisholm

478 Richmond. 5128-W. x

1 Ford 1-Ton Truck, adaptable motor, new tires.
1 Studebaker Roadster.
1 Ford stake body.
Used parts for Chevrolet and other cars.

TERRY FOR BARGAINS
150 Fullarton Street.
Shop Phone 534. x House 4917.

OFFICIAL AUTO LITE SERVICE STATION.
We repair everything electrical for the automobile.
PRICE & HAWKE
We Know How.
147 Ridout St. x Phone 4212-J

Special, 30x3½ Non-Skid Casings, guaranteed, $16.00.
AUTO SUPPLY CO.
106 DUNDAS.
Phone 3724. x

ELECTRIC MOTOR REPAIRS
Stewart & Morkin
134 FULLARTON STREET.
Repairs and rewinding of A. C. or D. C. Motors and Generators and Magnetos.
Official Bosch Service Station. x

EALING WELDING WORKS — OXY-ACETYLENE welding, cylinder blocks, frames, carbon removed. Lofthouse, 581 Hamilton road Phone 7783. x

REPAIRING OF ALL MAKES OF cars. We give satisfactory service to the public. Gould & Birchmore, 659 Dundas. Phone 6999. Nights and holidays, 1505.

SERVICE FIRST, ADVICE SECOND, sales third. Vesta Battery Service station, Modern Battery and Tire Repair. 386 Ridout. Tel. 597-J.

USED CARS

Sold With a 30-Day Guarantee.
FRANK McLACHLIN,
Overland and Studebaker Dealer,
86-90 KING STREET. PHONE 8.

AUTO PAINTING—YOUR CAR MADE to look like new, a finish that will last by calling at Cook's, 127 Queen's (over Beemer's). Telephone 5670.

HENDERSON & ARBUCKLE Garage, 647 Dundas. Phone 5800-W. Storage and service car. Ford repairing a specialty.

Maxwell Touring, $300

Electric starter and equipment 1918 Ford Touring, $250; Ford Chassis, $110; D-45 McLaughlin, $850; McLaughlin Speedster, $150. Several other fine buys.
LONDON AUTO WRECKERS
316 Grey Street. Phone 4626-W. m,w,s

FOUR - CYLINDER FLANDERS motor, complete; shafting, hangers, pulleys, power saw, blower, Ford block and transmission cover. Wells Auto Wreckers, 516 Nelson street. m,w,s

1918 FORD TOURING, WITH SELF STARTER and electric light, fully equipped. Apply Martyn & Ingram, 288 York street. Phone 5143-J.

ONE CHEVROLET SEDAN
ONE 1920 GRAY-DORT
THREE FORD TOURING
ONE 1917 MAXWELL

A. H. BURROWS

342 Ridout Street. Dist. Max. Chal.

ONE FORD DELIVERY, $250 CASH; one Ford runabout, $375; Ford touring, $350. Jordan's Garage. Expert Ford service. 585½ Richmond. Phone 4268. 123tf

OIL SEAL PISTON RINGS DO WHAT their name implies — absolutely stop oily leaks in any car. Boblitt & Elliott, 347 Ridout. Tel. 4212-J.

TAYLOR'S GARAGE, ON KING street, opposite market, is specializing in overhauling. You can prove for yourself the value and efficiency of their service. Tel. 747-J. Res. 3857-J. 127tf

AUTOMOBILES

Stop and Examine

Our list of Guaranteed Used Cars. We have some special buys in Closed Cars.

Hodgins & Fergusson
LIMITED.
Phones:
Sales 1257. Service 1208.
68-72 YORK.

FORD COUPE, GOOD CONDITION, $250, or will exchange for light touring. Rear 120 York, Saturday afternoon. f

D45 McLAUGHLIN TOURING. THIS car has been in good hands and is in sound mechanical condition; body, seat cushions, top, tires all in good shape. For demonstration phone 7158-W in evenings. 122 Windsor avenue. J22v

FORD ROADSTER, 1918 MODEL, cheap. Phone 5771-W or 427 Rectory. f

1919 FORD TOURING, ADAPTABLE motor, one-man top, shock absorbers, in good condition; $300. Phone 4092-W. f

1921 FORD CAR, A1 CONDITION, starter, good tires; this car can be bought cheap for cash. Riverdale Tire Corporation, 369 Talbot street, phone 2246. J211

WILL EXCHANGE MINING SHARES of proven worth for auto in good condition. Box 168, Free Press. f

EXCELLENT VALUE IN GOOD USED FORDS

1918 Runabout	$285.00
1921 Touring, with starter	$535.00
1920 Coupe, with starter	$565.00
1918 Touring, shock absorbers, newly painted	$375.00
1916 Runabout	$175.00
1918 Briscoe Touring	$310.00

"ASK THE MAN WITH THE WHITE I T."

J. W. McLaughlin

The Ford Man. Opp. City Hall
J211

1918 FORD COUPE, STARTER, ETC., in the best shape, cash or terms. Must sell this week; $450 will take it. Box 139, Free Press J20v

LOOK! McLAUGHLIN 45 SEDAN, sacrifice for quick sale. Martin Auto Service, 343 Talbot.

CAREFUL REPAIRS ON YOUR TIRES

Work guaranteed. Some good bargains in 30x3½ Cord Tires. FOREST CITY TIRE REPAIR, opposite Bell Telephone. Clarence street. Phone 5392-J. tu,s

K-45 SPECIAL McLAUGHLIN FOR sale or will take Ford Sedan in part payment. Apply Box 409, Free Press. s

BATTERY CHARGING SETS, HALF price. Leff Electric Co., 316 Grey street. Phone 4626-W. s

Wanted OLD CARS

Every make. Any condition.
LONDON AUTO WRECKERS.
316 Grey Street. s Phone 4626-W.

DOMINION USED CAR SALES
397 Talbot street. Phone 1371
We are offering all cars now in stock at greatly reduced prices. Repairing on all makes of cars. Storage by day, week or month. Tires and accessories always in stock. tu,s

EALING GARAGE, 581 HAMILTON road. Ford speedster, 1918; Chevrolet 4-90, 1919; Maxwell, 1919 touring; Overland 83-B. Phone 7783 for repairs. tu,s

HUPMOBILE, MODEL N, WINTER top, 5 oversize tires, engine as good as new, $700; also Ford coupe, in perfect order, $700. Apply Brown Optical Company, 223 Dundas street. Phone 1877. J15a

Used Closed Cars

We are offering the following cars at very reasonable prices:
1 Chevrolet "Four Ninety" Sedan.
1 Ford Coupe, with starter.
Call and see these cars. We invite comparison.
ONTARIO GARAGE & MOTOR SALES, LIMITED.
397-401 Dundas Street.
Phone 5459.

"Super" Ford Service

ABOVE THE STANDARD,
YET DOWN TO THE PRICE.
WE USE GENUINE FORD PARTS.

RELIANCE GARAGE
LIMITED.
FORD SPECIALISTS

FORD COUPE, 1920, $575; FORD sedan, 1920, $750. Hueston's Garage, 380 Wellington.

"B. & R." TRUCKS ARE GROWING in number and popularity daily. Tell us your transportation problems. We'll solve them. Barton & Rumble, Hamilton road.

AUTO SHEET METAL WORKS, 244 King. Radiators, fenders, bodies, hoods, gas tanks fixed. Harding. Phone 4133-W.

GUEST & HEATHRELL GARAGE, 170 Maple. Repairs on all cars. Phones: Shop. 1863; Guest. 1484-J; Heathrell, 6750-J. Work solicited.

THE HOBBS MFG. COMPANY
LIMITED.
Bring in your broken windshields. We have special windshield plate and facilities and can give you quick service. COR. YORK AND RIDOUT STREETS.

MOTOR, GENERATOR AND STARTER repairing. D. C. & A. C. motor winding. Phone 7174. Electric Motor Repair Company, 349 Talbot. w.s

CASH PAID FOR USED OR WRECKED cars for wrecking purposes; any make or condition. Frank Short, auto wreckers, 121 Inkerman street.

"SATISFACTION REPAIR SHOP" means all the name implies. Our service is prompt, efficient and reasonable. 380 Wellington street. Tel. 432.

REAL ESTATE

ANDERSON & CO.

12 MARKET LANE Phone 2322-W Established 1900

5 acres, near Springbank, brick cottage, barn, henhouse, asparagus and rhubarb beds, $2,800; an ideal summer home.

5½ acres, large brick house, cottage, stable, driveshed and barn; 5 minutes' walk from car line.

10 acres, near Lambeth, brick house, bank barn, henhouse, orchard, $4,000.

10 acres, near city, frame house, barn, henhouse, pigpen and fruit, $5,000. Will exchange for a good farm.

15 acres, near city, 2-story brick house, bank barn, good orchard; an ideal fruit or poultry farm.

25 acres, frame house, barn, good orchard, 1 acre of red raspberries, 1 acre of blackcaps. $1,300 of fruit was sold in 1920 off this place; price $3,500.

40 acres, on Proof Line, frame house, barn and other outbuildings, $5,000.

17 acres, 2-story red pressed brick house, cut stone foundation, slate roof, hot water heating, automatic pumps, full basement, barn, garage, large orchard; few minutes' walk from car line. Will exchange for modern house in city.

50 acres, Delaware, 8-room frame house, bank barn 40x70, cement floors, steel stanchions, water bowl in each stall, near R. R. station, $6,000.

50 acres, grass farm, Westminster, near city, $3,000.

50 acres, frame house, basement barn, granary, 40 apple trees.

30 acres bush pasture, soil a clay loam. Will exchange for small house. Price of farm $3,500.

100 acres, Westminster Township, clay loam, near L. & P. S. R., 2-story brick house, slate roof, bank barn 30x80, other outbuildings.

100 acres, near L. & P. S. R., soil a clay loam, 5 acres firewood, running water, 2 acres orchard, 2-story frame house, bank barn 90x100 and other outbuildings, $10,000.

100 acres, Adelaide Township, clay loam, slightly rolling, frame house, basement barn, 12 acres hardwood timber near village church, school and post office. Will exchange for general store.

100 acres, Longwoods road, 2-story brick house, slate roof, bank barn 40x80, good orchard, $11,000. Will exchange for house in city.

100 acres, Westminster, clay loam, level, natural drainage, 5 acres orchard, brick house, barn 36x56, 22-foot posts.

102 acres, Plympton Township, clay loam, 2-story brick house with hydro, furnace bank barn and other outbuildings, 26 head of cattle, 20 acres alfalfa, $14,500.

103 acres, near Arkona, brick house, basement barn, drivehouse, garage, large orchard, 5 acres hardwood timber, price $8,500.

105 acres, East Nissouri, red pressed brick house, barn 34x52, stabling for 40 head of cattle, silo 12x35, ice house, drivehouse garage, barn 34-52, on stone blocks, granary, henhouse, 12 acres fall wheat, soil a clay and sandy loam, $8,000.

150 acres, stock and grain farm, North Dorchester, close to cheese factory, church, school, store; 16-room house, in first-class repair, 3-piece bath, etc., tenant's house, basement barn with stanchions, water inside, horse barn 40x50, hogpen, implement house, cement silo, soil a clay loam, well drained by tile, 120 sugar maples, well and windmill. This farm has never been rented and has won several prizes in stock competition. Price $15,000; terms $5,000.

150 acres, Dorchester Township, 2-story brick house, 6 bedrooms, furnace, 3-piece bath, usual living-rooms, built-in cupboards, bank barn 40x60, water inside, 2 large wings adjoining barn, with litter carriers, hogpen, henhouse, garage, gasoline engine, 10 acres culled timber, 20 iron gates on farm, a number of walnut trees; immediate possession.

150 acres, 100 under cultivation, 50 acres pasture with running water, steel truss basement barn, new; stabling for 50 head of cattle, barn No. 2 36x50, silo, rock well and windmill, 1½-story frame house, hardwood floors, on provincial highway, close to church and schoolhouse, near Highgate. s

BERT WEIR

7 MARKET LANE. REALTOR. PHONE 6823.

Below find a few of the farms we have recently listed. Each farm has a house and barn and a great many of them can be exchanged for London real estate.

Those marked with a cross will exchange for London property.

Directions stated are from London.

$12,000—211 acres, 28 miles southeast.
$15,000—150 acres, 45 miles west.
$17,000—x150 acres, 15 miles east.
$12,500—x150 acres, 45 miles north.
$16,800—x150 acres, 50 miles east.
$9,000—x126 acres, 28 miles southwest.
$12,500—x112 acres, 9½ miles north.
$15,000—100 acres, 16 miles southeast.
$6,000—100 acres, 45 miles southeast.
$6,000—x100 acres, 48 miles southeast.
$10,000—x100 acres, 15 miles west.
$11,500—100 acres, 14 miles east.
$9,000—x100 acres, 18 miles west.
$5,500—x100 acres, 68 miles west.
$12,000—x100 acres, 14 miles southeast.
$7,500—100 acres, 24½ miles west.
$11,000—100 acres, 12 miles northwest.
$5,700—100 acres, 12 miles southwest.
$8,500—x86 acres, 18 miles west.
$10,000—x85 acres, 55 miles west.
$4,500—x75 acres, 9 miles west.
$8,000—54½ acres, 28 miles northeast.
$5,500—50 acres, 10 miles southeast.
$9,000—x50 acres, 6 miles west.
$7,200—x50 acres, 12 miles west.
$3,600—x50 acres, 28 miles southeast.
$3,000—50 acres, 5 miles east.
$5,500—x50 acres, 16 miles west.
$5,700—x37 acres, 5 miles west.
$7,000—x6½ acres, 40 miles southeast.
$1,600—5 acres, 7½ miles west.
$6,300—5 acres, miles south.
$4,200—x5 acres, 3 miles northeast.
$7,000—4 acres, 5 miles west.
$6,000—4 acres, quarter mile south.
$4,000—4 acres, 20 miles south.
$4,000—3½ acres, 2 miles northeast.

MEMBER OF LONDON REAL ESTATE BOARD. J221

HOUSES

East—White brick, 8 rooms, fully modern, driveway, fruit. Price $3,900.00.

South—2-story frame, 7 rooms, hydro, gas and water, good barn, shed and chicken coop. Price $3,000.00.

South—Beautiful 2-story cement block house, 7 rooms, fully modern, driveway and cement garage. Price $5,800.00.

South—1½-story white brick house, 9 rooms, fully modern, close in. Price $3,850.00.

East—1½-story red brick, 7 rooms, 3-piece bath, full basement, furnace, driveway, all modern. Price $5,800.00.

FARMS

100 acres, just off paved highway, good clay loam, orchard and other small fruits, fair frame house with basement, good barn. Price $5,000.00.

100-acre farm, 4½ miles from Highgate, 6 miles from Thamesville, Kent County, good, heavy sand loam soil and comfortable buildings, 18 acres bush. Price $6,500.00. Will exchange for small house in London.

160-acre farm, in Central Saskatchewan, 11 miles from good town. Price $9.50 per acre. Will take Ford car as payment.

THE WESTERN REAL ESTATE EXCHANGE, LIMITED
78 DUNDAS ST. PHONE 696.

FARM LAND A SPECIALTY
WESTERN REAL ESTATE EXCHANGE,
78½ Dundas street, London.
Local and Long Distance Phone 695.

FRAME HOUSE, MODERN. APPLY 141 King street. J3tf

$5,500—$1,500 DOWN; 1½-STORY, 3 bedrooms, 3-piece bath, parlor, living-room, dining-room, kitchen, oak floors, furnace, laundry tubs, extra toilet in basement, beautiful electric fixtures, good lot; possesson November 1. Phone 6297-J. J15o

NEW 7-ROOM RED PRESSED BRICK and stuccoo, strictly modern, county taxes, will be finished about 1st November, No. 11 Bernard avenue, fireplace, large veranda, terms. Apply Box 116, Free Press

BUILDING LOTS IN MANOR PARK

Price $125 to $300; $10 down, $5 per month, no interest. City water, electric light, school, stores, etc. Mahaffy Bros., Limited, Room 3, 169½ Dundas street. Phone 4459; residence 7715. x

G. Spence

REAL ESTATE AND INSURANCE.
Suburban Homes and Farm Lands.
PHONE 577-2 Ring 2. LAMBETH, ONT.

Greenhouses, Dwelling

Three acres land, about 6,000 feet glass, in splendid condition, running now with fine stock; 8-room cottage, city water, electric light, comfortable and cozy. Three acres land, very rich in humus, will grow anything. This property is beautifully situated near London, Ontario, on the best of roads, three minutes to car line, scenery unexcelled, splendid market for all vegetable and floral products. Selling because of sickness.
THIS IS A SNAP.
APPLY BOX 323, FREE PRESS. x

REELY, 795 YORK — REAL ESTATE of all kinds. List your properties with him. Give us a call. Personal attention. x

$4,200—NEW RED PRESSED BRICK cottage, 7 rooms, full basement, modern, large lot, north, $4,300, brick house, 7 rooms, modern, central, easy terms, $7,500, duplex house, modern, Dufferin avenue, $4,500, 2-story double house, 7 rooms, each semi-modern, central, $600 down, balance monthly, $5,500, 2 brick stores and dwellings, on good corner, easy terms. Phone 2746. R. H. Cullis, 171 King street. f24tf

VERY CHOICE DWELLING, WHITE brick, central fifteen rooms, modern, slate roof, beautiful lawn and surroundings, suitable for rooming house; hot water heating; will take farm or cottage; owner leaving city. Phone 5250-W. 66 Fullarton street.

REAL ESTATE

TO LET OR FOR SALE—LARGE house in good locality. Phone 209. f

COTTAGE, 7 ROOMS, BATH, MODERN; garage; lot 50x150. Apply owner. 625 Lorne avenue. J22h

$5,500—$1,500 CASH. EAST. 1½-STORY white brick, fully modern, seven rooms and bath, oak floors, laundry tubs, possession November 1. Holland Bros., 217 Dominion Savings Building, phone 7040; residence 3099-J. J22tf

4-ROOMED NEW FRAME COTTAGE, easy terms and $15 monthly, hydro and water. Phone 7892-F. J22h

EAST—BRICK, 6 ROOMS, ELECTRIC, cistern, furnace, full basement, good lot, good terms. Apply 411 Salisbury street. J221

TWO HOUSES TO EXCHANGE ON 50-ACRE FARM

$3,200. EAST.
New Frame Cottage.
$3,500. EAST.
1½-story frame, four bedrooms, three living-rooms; hydro and gas; cellar, driveway.

BERT WEIR

7 MARKET LANE. PHONE 6823
J21v

COZY 3-BEDROOM COTTAGE, HYDRO, gas and water, easy terms. Phone owner, 3152-J. Will take good Ford touring on this. f

FOR SALE—DARCHURST, LONDON South. Unusual opportunity to purchase fine suburban property. Large residence of exceptional construction, white brick, stone trimmings, stone foundation, slate roof, 12 large rooms in splendid condition, thoroughly heated by furnace, three fine fireplaces; five acres excellent land a few rods outside city limits; county taxes; suitable for gentleman's residence, country club, private sanatorium, or other institution. Reason for selling owner wishes to leave city. Inspection by appointment. Terms to suit purchaser. Phone 1986. f

2,000 FREE HOME SITES AT BITHLO, Florida, given away to advertise and build town. Make application to-day. Bithlo Real Estate Co., Orlando, Florida. f

DON'T BUILD

Until you get my price on the lumber. New stock just arrived.

R. H. SMITH LUMBER YARD
REAR OF 15 ERIE AVENUE.
Phone 2998-W. x Evenings 2998-J.

1½-STORY STUCCO HOUSE, BURBROOK street, lot 30x120, cellar, 3 bedrooms and clothes closets, parlor, dining-room, kitchen, pantry, bathroom, summer kitchen, water and hydro. Price $2,950. Phone 6597. Apply 1082 York street. f

FOR SALE — THAT DESIRABLE residence, 536 Queen's avenue. Terms easy. Cronyn & Betts & Coleridge. 110p-s

PART LOT TWELVE, NINTH CONCESSION, London Township, fifty acres, good brick house, barn, silo, good fences, clay loam; possession first March, 1922. Apply Meredith & Fisher, 74 Dundas street, London, Ont. J15v-s

WHEN ORDERING GOODS BY MAIL send a Dominion Express money order. f

E. COOK

We have first-class building lots, houses in all parts of the city, small farms, large farms and garden plots; also stores for sale or rent. See us at 255 William street. tu,s

$4,950—EAST, NORTH OF DUNDAS street, 1¾ brick, 3 bedrooms, furnace, 3-piece bath, low taxes; terms to suit. Phone 6464-J. J211

EAST—1½-STORY WHITE BRICK, 7 rooms, modern. Owner leaving city. Easy terms. 913 Princess avenue. Phone 2195-W. J20h

NEW STUCCO COTTAGE, 3 BEDROOMS, 2 closets, hall, dining-room, and kitchen, full basement, modern, electric light throughout. 82 Barker street, Knollwood Park. J20v

CENTRAL SOUTH—MODERN BRICK cottage, newly decorated inside and out, large lot, garage; also good Studebaker roadster, in perfect running order; sacrifice for quick sale. Owner leaving city. Phone 4505-F. J19h

BRICK BUNGALOW, 3 BEDROOMS, nicely decorated, 3-piece bath, veranda, garage, bright, cheerful home, at bargain. Apply owner, 77 Askin street. J19h

NEW RED BRICK BUNGALOW, seven rooms, fully modern, full basement, big lot, South London; terms to suit. Apply W. W. Scott. Phone 2497-W. J17h

RED BRICK BUNGALOW, 7 ROOMS, 3-piece bath, hot and cold water, full-sized basement and modern. Apply 141 King street. J3tf

WHY PAY RENT?

Six-room solid brick cottage, containing three-piece bath, furnace; barn; lot 38x154; only $300 cash, balance $30 per month, including interest and principal; possession at once. One Chevrolet touring car, in splendid condition; would take small house or lot in exchange. Apply George Colbert, Walper House.

NORTH, 1¾-STORY BRICK, VERANDA, vestibule hall, parlor, living-room, den, dining-room, kitchen, pantry, 3 bedrooms, sewing-room, 3-piece bath, full sized basement, furnace, gas, electric light fixtures, nicely decorated, choice location; lot 40x240. Price $6,200. Terms. Phone 4060-W. J20v

SALE OR RENT—NEW COTTAGE, northeast, five rooms, conveniences. Apply Box 141, Free Press. J20v

1½-STORY FRAME HOUSE FOR sale, $300 down and $25 per month, or will exchange for a small cottage 4 or 5 rooms. Other properties for sale. Apply 795 York street. Mr. Reely. J20h

WHY PAY RENT? SIX-ROOM SOLID brick cottage, containing three-piece bath, furnace, barn, lot 38x154, only $300 cash, balance $30 per month, including interest and principal, possession at once. One Chevrolet touring car, in splendid condition; would take a small house or lot in exchange. Apply George Colbert, Walper House.

REAL ESTATE

T. S. LAWRASON

Room 5, Bank of Montreal,
Market Chambers.
Phone 1375.

$6,000.00—50 acres, in Delaware Township, good clay loam, bank barn 40x70, with cement floors and good stabling throughout, water system in barn, silo, hogpen, henhouse, driveshed, good 1½-story frame house with stone foundation, 8 rooms, good water in house, half mile from school.

$11,200—100 acres good clay loam, in London Township, barn 44x64, with full basement, also barn 20x30, hogpen and henhouse, water in barn, spring well, good orchard, also small fruits, good 1½-story house, 7 rooms, hard and soft water in house, all remodeled and redecorated, furnace, two cellars, well drained and fenced.

$11,500—100 acres of good clay loam, in Westminster Township, all well drained and fenced, large frame barn, 36x80, with good stabling, straw barn 30x60, also pigpen and henhouse, good 1½-story frame house, with basement, also a 5-room cottage for hired man, good garage, two good wells, good orchard, one mile from school and church.

$22,000—200 acres, in Lobo Township, good barn, 56x100, basement and good stabling, with water system, implement house, 40x50, good pigpen and henhouse, plenty of water, good brick cottage, three-quarters mile from school and church, close to two railroads.

$4,800—North, frame house, large lot, outside of corporation, low taxes, two bedrooms, parlor, dining-room, kitchen, hydro and gas, well water, henhouse, all kinds of fruit.

$7,000—North, 2-story white brick, four bedrooms, double parlors, dining-room, kitchen, built-in cupboards, hydro and gas, fireplace, balcony and sleeping porch, city water.

If you want to buy or sell any property call and see me. f

P. Walsh's Bulletin

DUCHESS AVENUE — A splendid frame cottage, 6 rooms, bathroom, hot water heating, electric and gas, good lot, up-to-date. Terms.

SOUTH—A red brick cottage, 6 rooms, bathroom, garage, good lot. Get our terms.

QUEEN'S AVENUE—New frame cottage on cement foundation, 3 bedrooms, electric, lot 59.8 inches by 158 feet; $3,000.00. Terms.

NEAR SPRINGBANK PARK, north of the river—5 acres of garden land, brick cottage, good location, close to the city. Terms.

NORTH OF OXFORD STREET—Two-story red pressed brick house, 3 bedrooms, complete bathroom, lot 50x140 feet. Price $7,000. Terms.

TALBOT STREET—A desirable two-story brick house, 4 bedrooms, first floor in oak, fully modern, basement, laundry, toilet, garage, veranda, good lot. Price $7,000.

P. WALSH
PHONE 358. 425 RICHMOND ST.

WHY PAY RENT WHEN YOU CAN get a home on easy payments with Reely; has the following properties for sale: Emery street, $300, down, $20 a month; Simcoe, $300 down, $20 a month; Tecumseh, $300 down, $20 a month; Simcoe east, $650 down, $20 a month; York street, $650, $20 a month; Rectory street, $1,400 down, monthly payments. Also a flat on Rectory street; Glenwood avenue, large house for sale, $500 cash, monthly payments. Modern house, $5,800, East End, or would consider a change for small property as part payment. Grand avenue, price $5,500, modern house. Other properties for sale. List your properties and buy your fire insurance, as you never can tell what may take place to-morrow. Apply Reely, 795 York street, as one price direct from owner to buyer. J22h

PHONE 3167, AFTERNOON OR EVENING, for snap on fine house, north, or good cottage, south. J211

Griffin & Sadlier
418 TALBOT STREET. PHONE 3193.

$3,900—Modern brick cottage, 6 rooms, East End. Will exchange for property in the city limits. Terms.

$3,200—South, 7 rooms, frame house, lot 30x180, close in. Possession at once.

$2,800—$1,400 down; 6-room frame cottage, furnace, garage, chicken coop, lot 44x247, north.

$4,250—$750 down; 1½-story red pressed brick, 7 rooms, fully modern.

$3,500—1½-story frame, 7 rooms, fully modern, lot 30x400. Terms.

$5,300—Modern red pressed brick, 6 rooms, with 7 tons of coal in. Terms.

Also farms for sale or exchange. Call and see us.

Waddell & Palmer
REAL ESTATE.

Room No. 1, Coote Block, Market Lane.

$3,000 cottage, 6 rooms, north; cash $300.

Grocery business for sale. f

SEMI-DETACHED MODERN HOUSE, 3 rooms full sized basement; lot 40x140. Particulars, McCary avenue J221

MODERN BRICK COTTAGE, ON paved street, large lot. Apply 219 Cathcart. Phone 5938-J. J211

GOOD BUILDING LOT, JUST NEAR school, Manor Park. Will exchange for 150 Rock hens, April or May hatched. Box 148, Free Press. J211

$4,600—SOUTH, FULLY MODERN red pressed brick, garage; terms, $3,800, east nice stucco cottage, $1,500 down, $5,000, northeast, beautiful home, absolutely modern. $4,600, King street east, modern house, nice garden. Communicate with us. Harry Siemon, 404 Talbot, upstairs. Phone 541.

$4,000—$1,250 CASH, TEN ROOMS, five down, five up, back and front stairs, fireplace in dining-room, three-piece bath, gas, electric, part basement. Apply 145 Bruce street. J211

7-ROOM BRICK, ALL CONVENIENCES, Queen's avenue; a real buy; right price. Apply 921 William. J211

REAL ESTATE

W. B. REID

403 RICHMOND ST. REAL ESTATE

$1,600—Frame

WANTED TO RENT

BY YOUNG COUPLE, SMALL COTTAGE or unfurnished 3-room ground floor flat, reasonable. Box 189, Free Press. J22v

WANTED—MODERN OR SEMI-MODERN house, with 3 bedrooms, moderate rent, adults. 402 Dundas street. J22l

WIDOW DESIRES SHARE MODERN furnished home, north end preferred. Apply Box 185, Free Press. f

WANTED — COMFORTABLY FURNISHED bedroom for refined gentleman in private family. 565 Queen's avenue. f

WANTED — AFTER NOVEMBER 1, small house or cottage by two ladies, careful tenants. Box 176, Free Press. x-J221

WANTED—DRY, COOL BASEMENT for storing apples and potatoes. W. Bayley, 716 Maitland street. Phone 1545-W. f

THREE OR FOUR FURNISHED OR unfurnished rooms, with private bath, adults. Phone 679, ring 6. J21l

WANTED — BY TWO BUSINESS girls, nicely furnished, well-heated bed sitting-room and kitchenette, very central. Apply Box 161, Free Press. J21l

WANTED—NOVEMBER 1, BY A professional man and wife, no family, furnished flat, hot water heating, or rooms, with board, vicinity Victoria Park. Box 146, Free Press. J20v

WANTED TO RENT, SMALL, MODERN house or bungalow; family of two; preferably in South London. Phone 6021. J20v

A MODERN COTTAGE OR HOUSE, must be where there is plenty fresh air. Phone Mr. Bayley, 1545-W. J20v

WANTED—SMALL COTTAGE, MODERN, by married couple, rent moderate. Apply Box 119, Free Press. J18h

FOR RENT

5-ROOM COTTAGE TO LET, RENT $20 per month. Apply room 7, London Loan Bldg., 220 Dundas street. J22v

BRICK GARAGE, CORNER OF MAITLAND and Princess avenue.—Apply Morrison Shoe Co. f

7-ROOM MODERN HOUSE, 3 LARGE clothes closets, 91 Windsor avenue; choice locality; wired for electric stove, instantaneous heater in bathroom, all newly decorated throughout; $55 a month. Phone 2426-W. 524 Princess. J22l

4-ROOM HEATED FLAT, MODERN feat, reasonable, suitable for housekeeping. Box 184, Free Press. f

PART OF LARGE MODERN HOUSE, centrally located, unfurnished or partly furnished, reliable tenants, adults. Apply 479 Talbot street, on Monday, October 24. f

BRICK HOUSE, MODERN, 475 MAITLAND, very central; possession November 15 to 30. Apply 479 Maitland street. f

TO RESPONSIBLE TENANT

Solid brick residence, all conveniences, four bedrooms, newly decorated throughout, service for electric range; immediate possession. Apply Canada Trust Company, opposite post office. f

SMALL APARTMENT, CONVENIENCES newly decorated, choice locality, suitable for married couple or mother and daughter. Box 188, Free Press. f

TWO-STORY WAREHOUSE, REAR 575 King street. Apply on premises. Rent reasonable. J22v

WELL FURNISHED MODERN BRICK cottage, large lot, 6 rooms, all conveniences. 219 Cathcart, phone 5938-J J21l

TO RESPONSIBLE PARTY, FURNISHED apartment from last of November, well and completely furnished, bright and comfortable, heat, telephone, piano, also dishes and linen if desired. Living-room dining-room, bedroom, kitchen, pantry, hall and spareroom, $75 per month. References exchanged. Apply Box 177, Free Press. f

GARAGE, ALSO STORAGE FOR CAR, 339 Princess. Phone 6891-W. f

FOR RENT, SIX-ROOM BUNGALOW, $20 month. Apply 350 Thames street. f

HALF OF MODERN HOUSE, PHONE 2358-W, or apply 349½ Hamilton road. f

TWO OR THREE-ROOMED FLATS to rent, unfurnished. Apply 141 King street. f

TO RENT

A very desirable house, completely furnished, in a splendid residential district, to let for six months. May be had for a year if desired. Apply London & Western Trusts Company, Limited. xJ20v

LARGE BRICK HOUSE, FULLY modern, very central, 314 Queen's avenue. Apply 28 Picton street. f

HOUSE, 4 BEDROOMS, MODERN except furnace, newly decorated. South London; immediate possession. 30 Ridout south. J22v

FOR RENT — DESK ROOM, ROYAL Bank building. Phone 6780. J22l

MANUFACTURING OR STORAGE SPACE

Steam heat, reasonable. 186 King street. xJ1tf

FURNISHED SIX-ROOM COTTAGE; possession November 2. Apply 4 Johnson street, South London. J21l

FOR RENT OR FOR SALE, 6-ROOM house, 41 Hume street; possession November 12. Apply 200 St. Julian street. Phone 7886-J. J21l

MODERN APARTMENT, FIVE rooms, central, steam heat, hot water, electric light, etc. Apply Apartment 7, Ridout Residences, 420 Ridout street. J21h

BY NOVEMBER 15, PART OF FURNISHED house, or will share same with refined couple. House is warm, with all conveniences; private kitchenette, moderate terms. Box 158, Free Press. J21v

OFFICE AND DESK SPACE IN cheerful office. Phone 541. J21l

HOUSE, WITH 5 ROOMS, CLOSE TO London; very reasonable to right party. Apply Smiley's grocery, 271 Wellington street. J21h

COTTAGE, NORTH END, TEN MINUTES from market, modern except furnace, immediate possession. 165 John street.

RENT OR SELL, COTTAGE, SOLID brick, 7 rooms, immediate possession. 85 Ridout street south. Phone 3805. J21l

NICELY FURNISHED HOUSE, NINE rooms, garage, immediate possession, $75 a month. Phone 4161. J20v

HOUSE TO LET. APPLY 413 Bathurst street. J20v

BOARD AND LODGINGS

NICELY FURNISHED ROOM, SUITABLE for 2 young men, board if desired. 152 Maple street. f

LARGE FRONT BEDROOM, WITH or without board. Apply 394 Adelaide, near Dundas. f

FURNISHED ROOM, WITH BOARD, business girl preferred. Apply 479½ York street. f

ONE FURNISHED ROOM, WELL heated, with or without breakfast. Phone 5949-W. f

ROOMERS WANTED, GENTLEMEN only. Phone 7313-W. J21l

ROOM WITH GOOD BOARD, FOR two girls, choice location, South London. Box 131, Free Press. J19h

ROOM AND BOARD FOR YOUNG men; all conveniences; private family. 554 English street. Phone 7136-J. J18h

DERMATOLOGY

SUPERFLUOUS HAIR PERMANENTLY removed; scalp treatment. Miss Beattie, 406½ Talbot.

ROOMS TO LET

UNIVERSITY STUDENT DESIRES room-mate, furnished sitting-room with alcove bedroom, private home, central, $3 a week, men's next door. Phone 4297-W after 6.

TWO NICELY FURNISHED HOUSEKEEPING rooms. Apply 80 Stanley street. Phone 7285-J. f

TWO FURNISHED OR UNFURNISHED rooms to let. 17 Blackfriars. f

LARGE NICELY FURNISHED FRONT bedroom. 30 Askin street. f

2 UNFURNISHED ROOMS, ALSO 1 or 2 furnished, for housekeeping; modern and central. 461 Richmond. J22l

DESIRABLE ROOM, SUITABLE FOR two gentlemen. 213 Queen's avenue. J22v

WELL-FURNISHED SLEEPING-ROOM, modern home, suitable for two young men. 409 Dundas street. f

LARGE SITTING-ROOM, BEDROOM and kitchen, furnished, all conveniences, newly decorated, for refined couple. 242 Oxford street. J22o

LARGE UNFURNISHED ROOM ON ground floor, well heated, newly decorated, in vicinity of Victoria Park, suitable for business lady. Box 97, Free Press. f

2 FURNISHED ROOMS, SUITABLE for light housekeeping. Apply 267 Talbot. J22l

LARGE FRONT BEDROOM AND A kitchen, strictly private and well heated, modern. Apply 821 King street. f

TWO LARGE ROOMS, PARTLY FURNISHED or unfurnished, for housekeeping, modern. 558 Maitland street. f

FURNISHED ROOMS WITH OR without board, for gentlemen or married couple. All conveniences, reasonable. Apply 355 Grey street. f

ONE LARGE BED SITTING-ROOM, with davenport and grate, and one small bedroom in clean, private, modern home, heated. Phone 6595-W. J22l

A LIGHT, NICELY FURNISHED room, conveniences. Telephone 2944-W. xJ22l

FURNISHED ROOMS WITH OR without board, suitable for two. Phone 4367-J. J22v

TWO OR THREE FURNISHED rooms with kitchenette, modern, conveniences, heated. Apply Box 164, Free Press. J22h

BED-SITTING ROOM WITH KITCHENETTE, furnished or unfurnished, in private modern home. Phone 7131-W. f

TWO LARGE UNFURNISHED ROOMS, private entrance, possession November 1. Apply 81 Wilson avenue. f

FURNISHED ROOMS, WITH BOARD, suitable for gentlemen, all conveniences. Apply 338 Maitland street. xJ20l

WELL-FURNISHED BED-SITTING room, use of kitchen and dining-room, modern; also two unfurnished rooms, one with fireplace. 87 Maple street. J21l

TWO HOUSEKEEPING ROOMS, ALSO one single sleeping room, with all conveniences. Apply 277 Talbot. J21l

FOUR ROOMS, FOR LIGHT HOUSEKEEPING, two joining each other; use of phone. Apply 347 Dundas street. J21l

TWO NICE, LARGE, UNFURNISHED rooms, well heated, central, private home, use of kitchen. Box 156 Free Press. J21l

FURNISHED BEDROOM, FOR TWO gentlemen who would share room, all conveniences, private family. Phone 5199-W. J21v

PARLOR, BEDROOM, KITCHEN, furnished, including gas, light, heat and use of phone. Telephone 2305. J21l

THREE LARGE UNFURNISHED rooms, housekeeping privileges, phone, light and heat supplied, private home. Phone 7584-J. St. James street. J21l

LARGE FRONT FURNISHED ROOM, suitable for one or two gentlemen; use of phone. 2798-W. 386 York street. J21l

2 FURNISHED BEDROOMS, SUITABLE for 4 gentlemen; central; use of phone and piano. Phone 4977-W. J21l

FURNISHED ROOMS TO LET. APPLY 425 Dundas street. Phone 6350-J. J19v-w,fr,s

TWO OR THREE UNFURNISHED rooms, newly decorated, on bath flat, near car line. 1047 York street. J20v

LARGE FURNISHED ROOMS, GOOD district, reasonable, light housekeeping. Apply 52 Dundas. J20v

TWO FURNISHED ROOMS, SUITABLE for light housekeeping; all conveniences. 400 King street. J20v

TWO FURNISHED ROOMS WITH kitchenette, heated, all conveniences, suitable for light housekeeping. 230 Piccadilly street. J18h

LARGE FURNISHED BEDROOM, suitable for one or two gentlemen, very central. 361 Dundas street. J17h

FURNISHED ROOMS TO LET. 260 Talbot street.

INSURANCE

GEO. S. CURTIS, GENERAL INSURANCE office. 476 Richmond street. Phone 436-J.

H. C. DAVIDSON, INSURANCE, ACCIDENT, automobile and real estate. Imperial Bank. x

FIRE, ACCIDENT, HEALTH, LIFE, automobiles, insurance. Best companies. W. Scarlett, 665 Dundas. (Tanner's). x

INSURANCE IN ALL BRANCHES IN good companies. P. M. Millman, 102 Dominion Savings building. Phone 745. tu,s

EDWARD TOWE & CO., 206 ROYAL Bank Bldg. Insurance of all kinds in Canadian, English and American companies. Phone 245-1107. fr,s

HAROLD J. LAWSON, GENERAL INSURANCE, representing premier companies — life, fire, automobile, accident. Tel. 259 Dom. Sav. Bldg.

AUTOMOBILE, FIRE AND ALL kinds of insurance; best companies. J. Stanley Meredith, Dom. Sav. Bldg. Phones 4473 and 4461.

A. N. UDY, INSURANCE ALL KINDS, Office, Royal Bank Building. Telephone 735.

FOR INSURANCE — FIRE, PLATE glass, hold-up and robbery, sick and accident, see S. Wilson, 216 Richmond street. Phone 2103-W. tu,w,th,fr

J. A. NELLES & SONS, INSURANCE. All forms of insurance. 280 Richmond street, London. Phone 343.

LOST AND FOUND

LOST—BETWEEN 1ST CONCESSION of Biddulph and London, brown hand bag, containing revolver, humane destroyer and other articles. Liberal reward. F. Mattis, St. Thomas. J22v

LOST—DOMINION NOBBY TIRE AND rim, anyone finding same kindly return to Hydro Shop or phone 7000. Reward. f

LOST—BETWEEN ASYLUM GATES and McCormick's, a crank handle. Return 1407 Dundas. J21l

LOST—AT BYRON, SMOOTH FOX terrier (female), black head, heavy black body. Reward. Whitsitt, 147 Mount Pleasant avenue. J21v

STRAYED LAST FRIDAY, SMALL bay mare, from the property of S. Abel, Pipe Line road. Phone 2346. J21l

LOST—FEMALE BOSTON BULL. REWARD if returned at once. 27 Peter street. Phone 6546. J20h

FOUND—AN EXPERT WHO UNDERSTANDS repairing all makes of phonographs. 809 Dundas street. Phone 7832.

FOUND—A PLACE WHERE ACCORDION pleated skirts may be dry cleaned and repleated without removing it from the band. Phone 6953-W. Ontario Dry Cleaners.

TAXI SERVICE

CITY TAXI, 210 YORK STREET. Phone 4100. You can depend on us.

BLUE BONNET TAXI. PHONE 6262. Motor truck in connection. We never sleep.

PHONE 2859, MARLEY - HEXTER. Reliable taxi service.

MUSICAL

THE POPULAR ELGAR LADIES' Quartet. New and attractive programs for all occasions. 37 Oxford street west. J15d-s

MARCUS ADENEY

TEACHER OF VIOLINCELLO.
Late assistant to Boris Hambourg. For terms and appointments inquire
LONDON INSTITUTE OF MUSICAL ART.
OAKHURST SCHOOL FOR GIRLS.
A. D. Jordon, Mus. Dir.
546-66 Dundas St.

NOW RECOGNIZED AS THE BEST
RONNIE HART'S ORCHESTRA
Open for dance and banquet engagements. 138 Mount Pleasant avenue. Phone 4245-J. s

HARMONIC MALE QUARTET, LONDON; 7th year of success; entire new program. Phone or write Chris. Pink at 3985-W. x

MERLYN POCOCKE
CONCERT SOLOIST AND TEACHER
Specializes in perfect tone control, also artistic interpretation.
Studio, Institute of Musical Art. x

JENNIE STEELE, PIANO INSTRUCTION, Institute Musical Art. Modern methods taught. x

JEAN WALKER, TEACHER OF ELOCUTION. Concert engagements. Studio, Institute Musical Art. x

Thomas Shuter
TEACHER OF GUITAR, MANDOLIN, BANJO, UKELELE, ETC.
Thorough Instruction.
For terms and appointments Phone No. 1.
LONDON INSTITUTE OF MUSICAL ART.
A. D. JORDAN, Mus. Dir.
546-66 Dundas Street. th,s

Nora Little
Teacher of Singing.
Studio: Institute of Musical Art. x18fm

E. F. HOWARD, TEACHER OF PIANO Terms moderate. Studio, 293 Oxford. Tel. x

GORDON L. KNAPP, ENTERTAINER. Phone 2069. 885 Adelaide. x

O. LEO HERBERT, A.T.C.M
Recitals and Instruction.
PIANO, ORGAN, THEORY.
Studio: Institute of Musical Art. x

GEORGE A. SEEER, ENTERTAINER. Address 94 Horton. Phone 3956. x

CHARLES E. PERCY, SINGING pupil of King Clark, Paris. Studio, Conservatory. Tel. 2795. Piano and organ. x

IMPERIAL ORCHESTRA — DANCES our specialty; rated to interest you; original novelties; real music. Phone 6128-J. J21h

THE STAR CONCERT COMPANY'S singers, pipers, elocutionists, comedians; Violet, clever juvenile entertainer. The boy violinist and novelty orchestra, suitable for any function. Gilmore, 146 Mill street. Phone. Teacher of national dancing.

IRENE FOSTER, PIANO, INSTITUTE of Musical Art. Classes reopened.

THOS. G. SHUTER, TEACHER OF guitar, mandolin, banjo, ukulele, etc. Institute of Musical Art. Phone No. 1.

CHARLES CODY AND HIS SINGING, syncopating, novelty orchestra. Dance and concert engagements. 485 Talbot street. Phone 7288-W.

"COSMOPOLITE," MAKER OF VIOLINS, violas and 'cellos; repairs and remodels instruments to excel world's best. 165 Albert street, London, Canada. Tel. 4959.

T. R. GRAY, LONDON NORTH, piano class now forming. Phone inquiries 2196-W.

JAMES CRESSWELL, VIOLIN BAND and orchestral instruments. 498 King.

SUNSET MALE QUARTET, WITH splendid program, now booking fall fairs, fowl suppers and harvest festivals. W. Ball, 588 Oxford street. Phone 5901-W.

FOR REAL DANCE MUSIC ENGAGE the Versatile Five. Phone 5448-J, or 5329-W.

MAC'S THREE-PIECE DANCE ORCHESTRA, piano, violin, drums, for house parties and hall dances. Phone 3458-W.

GWENDOLYN ANTHISTLE, TEACHER of reading and dramatic art. Studio, 169½ Dundas street. Concert engagements accepted. Phone.

P. F. CUNNINGHAM, EXPERT tuner and player repairing, formerly of Heintzman & Co. Phone 3379.

FEATURE COMPANIES FOR CHURCH concerts. Scenic Concert Party, Elite Ladies' Quartet, Imperial Male Quartet. Imperial Concert Bureau, 426 Hamilton road, phone 1798.

POPULAR MUSIC AND RAGTIME piano playing taught anyone in three to six months; success guaranteed or money refunded; no tiresome scales or exercises; popular songs taught immediately; quick, easy system of bass; pay as you play; booklet mailed free on request, or call for demonstration. Marks-Winn School of Popular Music, Ltd., 169½ Dundas. Tel. 6244.

KEITH G. MACDONALD, TEACHER of singing, late of New York. Studio, Imperial Bank Building, corner King and Richmond streets.

THE BRUNSWICK TRIO, "THE HARMONY Boys." P. R. Spence manager, 13 Napier street. Phone 2259-J.

GEORGE LETHBRIDGE, ORGAN, piano, vocal, theory. 290 Princess avenue. Phone 5214. Enroll now for fall term.

PIANO TUNING — H. E. WATSON, formerly of Heintzman's, 296 Ridout. Phone 6159-J.

WANTED TO PURCHASE

BARBER'S CHAIR—STATE CONDITION, price and all particulars. Apply Box 172, Free Press. f

WANTED—BY BUSINESS WOMAN, warm room in fair location. Box 171, Free Press. f

WANTED—TO BUY A SMALL buggy or pony cart at once. Apply 642 York street. f

STOCK, IMPLEMENTS AND LEASE of rented farm near London, with option of buying. Box 181, Free Press. J22v

WANTED — FORD COUPE WITH starter, good condition. State particulars and price to Box 337, Post Office.

WANTED—GOOD FARM OR RANCH, worth $60,000 to $600,000, unincumbered; send full details or no attention paid. Franklin Browne, 4150 Drexel Boul., Chicago, Ill. f

Poultry Wanted
Steady demand for good poultry at top prices. Inquire from us when to market live hens to get the best prices. It will pay you to sell to
C. A. Mann & Co.
78 King Street, London, Ont. Phone 1577. x

MELODEONS WANTED AT KEENE'S Antique Store, 342 Talbot street.

WANT TO HEAR FROM OWNER having farm for sale; give particulars and lowest price. John J. Black, Canada street, Chippewa Falls, Wisconsin. J15t-s

WANTED — SECONDHAND COAL wagon, in good repair. Address Box 153, Free Press. J21l

HOUSEHOLD FURNITURE WANTED state articles and price. 501 Richmond. Phone 7460.

MODERN HOUSE, WITH 3 BEDROOMS, central, good contion; state full particulars first letter. Box 124, Free Press. J20v

FORD SEDAN, IN GOOD CONDITION, in exchange for a good lot in Broughdale; will pay cash difference. Box 138, Free Press. J19e

WANTED — USED FURNITURE FOR cash, at Van Loon's Auction room, 20 Wharncliffe road north, or will make auction at your home. Phone 2544-J.

BUSINESS CHANCES

GOOD CLEAN GROCERY STOCK and fixtures for sale, with dwelling in connection. Brodie, 220 Dundas street. J221

A FIRST-CLASS FLOUR AND CHOPPING mill, 75 bbl. capacity, sifter system, oat roller, chopper, hydro power. Price, $10,000, half cash. Would consider exchange on farm. Everything in good shape. Brodie Realty Co., 220 Dundas street. J221

OLD ESTABLISHED GROCERY business, one of the best stands in the progressive and growing city of Chatham. Stock can be reduced so that small capital will handle. Best of reasons for selling. Apply Box 149, Free Press. J221

MEAT BUSINESS IN GOOD TOWN, sales $58,000, profits $5,000 for past year; garages; general stores; creamery in fine section doing large business; pool room with tobacco business; also many other business opening listed here. Canadian Bureau of Credits, Dominion Bank Chambers, London.

CONFECTIONERY, ICE CREAM AND tobacco, cash and carry grocery, boot and shoe stock, general stores. Sydney Smythe, Market Lane, London. f

$3,200 — GENERAL STORE, MAIN road, 5 miles from London, good business, immediate possession, cash buyer only. Box 174, Free Press. f

PARTY FROM BRITISH COLUMBIA wishes line of goods for that province, hosiery, underwear, gents' furnishings, or good candy line. Apply Box 169, Free Press. J22v

FLORIDA—VITAL QUESTIONS AND answers. Learn of truthful, healthful, wealthful opportunities. Stop freezing, discomfort, failure. Six cents for bulletin. Geo. Andrews, West Palm Beach. f

$12 MONTH RENTS GOOD GENERAL store and dwelling, small village, 6 miles from Dresden; immediate possession. S. Davidson, Watford. J21h

HOTEL, IN TOWN OF 1,500, LAMBTON County, doing grand business, pool room in connection. Health compels me to give bargain for quick sale. Address A. W. Hughes, Talbot Hotel, St. Thomas, Ont. J21h

UP-TO-DATE GENERAL STORE AND stock for sale in one of best sections of Oxford County, railroad and good road at door, monthly turnover around $4,000, stock will be reduced to suit purchaser, would consider partner with best of references and not afraid of work. With sufficient help business can be increased to $60,000 per year. For further particulars address Box 118, Free Press. J18h

CITY MEDICAL CARDS

DR. J. R. ARMSTRONG, EYE, EAR, nose and throat. 443 Clarence street, southwest corner Queen's. Tel. 1816. Res. phone, 4885-M.

DR. BANGHART, WOMEN'S DISEASES, surgery. Dundas-Maitland. Tel. 2500.

DR. HUBERT H. CASSELMAN HAS commenced practice with Dr. G. A. Routledge, Lambeth.

DR. J. THORNLEY BOWMAN, 183 Wortley. Tel. 1108. J19-tu

DR. BEAN, 228 WHARNCLIFFE north, 2 to 4, 7 to 8. Telephone 5347.

DR. CAMERON, DUNDAS-WATERLOO. Diseases women and stomach. Office hours, 11 to 12, 2 to 4, 7 to 8. Phones: Office 1786; residence, 1722.

DR. KARN, 425 RICHMOND STREET, London. Specialist genito-urinary and rectal diseases.

DR. H. S. WISMER, SPECIALIST X-rays. 280 Queen's. Tel. 114. Res. 1539-J.

DR. CAMERON WILSON, DISEASES of women and surgery. New office, 365 Dundas street.

DR. W. L. DENNY, SPECIALIST. Practice limited diseases of infancy and childhood. 260 Queen's avenue. Tel. 2152.

DR. L. S. HOLMES, 344 RICHMOND. Specialty, skin and genito-urinary diseases; electro-therapy; X-ray.

DR. SHOEBOTHAM — DISEASES OF women and surgery. Richmond and Hyman.

DR. ALICE JAMIESON, 369 QUEEN'S. Hrs. 3-5, 7-8 and by appt. Tel. 1323.

DR. W. B. MACDERMOTT, 260 Queen's avenue. Tel. 805 or 1956.

DR. A. MACLAREN, NEW OFFICE, 424 Queen's avenue. Telephone 869.

DR. JOHN G. GUNN, 430 PARK AVENUE, specialist skin and genito-urinary diseases. Hours, 5 to 6 p. m. and 7 to 9 p. m. By appointment phone 6825-W.

DR. McGILLICUDDY, CORNER OF Wortley road and Askin street; midwifery and children. Phone 823.

GEORGE McNEIL, M. D., 245 QUEEN'S avenue. Specialty, X-ray.

DR. KENNETH MACLEAN, 442 CLARENCE street. Office telephone, 2874; residence, 2827.

DR. N. F. SCHRAM, DUNDAS AND Wharncliffe, 9-10, 2-4, 7-8. Tel. 2336.

DR. CLIFFORD REASON, DUNDAS and William streets. Nervous diseases and surgery. Tel. 265.

DR. JOHN S. SCHRAM, CORNER Kent and Talbot streets. Specialty, midwifery, diseases of women and children.

DR. ROY ROUTLEDGE, 372 MAITLAND, 3 doors south Dundas. Hours 12-1, 2-4, 6-8. Tel. 205.

DR. C. W. PENNECOTT, 430 HAMILTON road. Phone 7860. Hours 8-10, 2-4, 6-7.30.

DR. W. J. STEVENSON, 391 DUNDAS, London, specialist diseases of women, surgery. Dr. H. A. Stevenson, X-ray.

DENTISTS

DR. A. G. FRASER, DENTIST—PRACTICE limited to X-ray and extraction. 238 Queen's avenue. Tel 709.

DR. J. A. MILNE, 672 DUNDAS street. Phone 3864.

DR. FRANK P. SHAW, MERCHANTS Bank Chambers, Dundas-Adelaide. Phone 7292.

DR. R. D. JARVIS, EXTRACTION only. Painless method. 213 Dundas.

DR. H. D. TAYLOR, 532 DUNDAS street. Phone 4843. Evening appointments.

DR. S. M. THOMAS, 212 DUNDAS street. Phone 2085.

DR. B. E. WILSON, 212½ DUNDAS street. Phone 3033.

DR. W. S. WESTLAND, DENTIST, post-graduate crown and bridge work, Chicago, Philadelphia, Toronto, 1914. Office and residence, 287 Queen's

DR. ROSS THOMAS, SPECIALIST pyorrhea & dental X-ray. 331 Queen's.

DR. JOHN F. BLAIR, 344 RICHMOND. Telephone 1400.

DR. W. D. SMYTH, DENTIST, 672 Dundas. Telephone 3864.

CHIROPRACTIC

DR. CLARA KILBOURNE, CHIROPRACTOR, 190 Central avenue. Tel. 3353.

A. W. MACFIE, DOMINION SAVINGS Building chiropractic, electropathy, orthopedic, sanipractic, X-ray. Phone 4710. Res. 5710-W.

DR. R. C. BEST, CHIROPRACTIC physician, specialist in chronic and nervous diseases. 191 Wharncliffe road south. Phone 3323. Hours 9 to 11, 2-5, 6-8.

DR. MAURICE L. CHIVERTON, D. C., D. M. T., 169½ Dundas (over Peters). Hours 2-5, 7-8, appt. Tel. 4205, 3409-J.

DR. IRELAND, MECHANO-THERAPIST and chiropractor, 371 Wellington, corner King. Tel. 1146.

DR. A. S. HAMMOND, CHIROPRACTOR and neuropathist; adjustments accompanied by electrical treatments for nervous and other disorders. 539 Dundas. Tel. 7716.

OSTEOPATHY

DR. BARKLIE, OSTEOPATHIC AND Chiropractic spine specialist. Modern office equipment (electrical), 16th year drugless and nonsurgical practice. London office and residence, 226 Central avenue. Phone 2565.

DR. CATON, OSTEOPATH, 171 KENT. 21st year of practice; chronic and nervous diseases. Phone 1573.

OSTEOPATHIC PHYSICIANS

DRS. MARIE H. HARKINS, REBECCA Harkins, the St. George, Wellington. Hours, 10-12 and 2-5. Phone 1560.

R. S. DETWILER, D. O., 444 WATERLOO. Tel. 3374. Hours 11-12, 2-4, 7-8.

WORK WANTED

MAN WANTS SCRUBBING, CLEANING, or work of any kind. Box 187, Free Press. f

CEMENT WORK, EXCAVATING, foundations, cisterns built and repaired, drains laid, jobbing, etc. Wm. Smith, 5 Victoria street, phone 5453.

YOUNG MARRIED WOMAN, SCOTCH, would like house work three or four days a week. Box 175, Free Press. f

RETURNED MAN DESIRES WORK in house, polishing floors, cleaning, etc. Good references. Box 167, Free Press. f

PAINTING AND PAPER HANGING. Let us quote prices. Tarling & Hier, 10 Mt. Pleasant. Telephone 3545-J.

WANTED — BY EXPERIENCED colored laundress, washing to take home; all handwork; best care taken of clothes; prices moderate. Box 165, Free Press. J21v

WANTED BY REFINED MIDDLE-AGED widow a position as companion or would do housekeeping for family of two, no washing. Phone 6595-J. J21l

WANTED—PLAIN SEWING TO DO at home. Phone 7090-W. J20v

YOUNG LADY WANTS POSITION AS dentist's assistant. Phone 7090-W. J20v

LAWNS, BOWLING GREENS, TENNIS courts, rustic pergolas, rockeries, furnaces. Phone 4423-W.

PLUMBING OF ALL KINDS. HARRY Wooster, 22 Byron avenue. Tel 3544-W

HARDWOOD FLOORS A SPECIALTY, any design, laid and finished by electricity. Work guaranteed. Price reasonable. Fenwick. Phone 4905.

VERANDA, GARAGE AND ALTERATION work. J. Wood, 76 Emery. Phone 4162-W.

WHEN NEEDING A GOOD TEAM for unloading coal, coke or general teaming call 6520-W. Alex Henderson. x

A. W. RAY, 201 WELLINGTON, is making men's and ladies' good suits at exceedingly attractive prices. Open evenings. See him. Phone 7086-J. th,s

OLD FURNITURE MADE TO LOOK like new; beautiful tapestry for sale. R. H. Pugh, 71 Wharncliffe south. Phone 2943-J. th,s

K. RIDDELL, PAINTER AND DECORATOR. Before painting get my estimates. Phone 1755-W, or apply 132 Rectory street.

DONALD McKAY, CARPENTERING, repair work. 415 Emery. Phone 2538-J.

PAINTING, PAPER HANGING AND decorating. For prices phone 7689. Also wall paper for sale. F. C. Beech, 963 Wellington street. f1tf

PHONE 7984 FOR PLUMBING AND steam fitting of all kinds. Estimates solicited. The Wright-Teale Company, 60 Dundas street.

PAINTING AND PAPER HANGING. Chapman & Vanderheiden, 199 Langarth or 78 Edward. Tel. 4593 or 6635-W.

PLASTERING AND REPAIRS, ALSO stucco and roughcasting cement work of any kind done. Try Meads, 228 Burwell. Phone 4763-J.

PLUMBING AND STEAM FITTING. T. Welch, 573 Central. Phone 7211-W.

WE ARE VERY BUSY BUT STILL looking for more. Baer, carpenter, 771 Simcoe street. Phone 5405-W.

FOR PAINTING AND PAPER HANGING call or write John Bavis, 71 Bernard avenue, Broughdale. Prices right.

LADIES' AND MEN'S SUITS MADE to order. Suits relined and remodeled. R. J. Armstrong, 641 Dundas street. Phone 5107-W.

BUILDER AND CONTRACTOR, ESTIMATES free. Repairs. John H. Nichols. Phone 4162-J.

GRAHAM — HARDWOOD FLOORS machine scraped, sanded, old floors refaced, furniture repaired, polished. Phone 3942-J. 347 Simcoe.

ALL KINDS OF NEW AND SECOND-HAND pulleys, machinery repaired and welding. Warren Bros., Rectory street, near Hamilton road.

BUSINESS CARDS

ARTHUR MOULD, ROOFING CONTRACTOR, asphalt built up and barretts for flat roofs; advice freely given. 210 York street. w,s

TATTOOING ARTIST, BEAUTIFUL designs, moderate prices; also tattoo marks removed. 172 Grey street. J15v-s

LEFF ELECTRIC CO. ELECTRICIANS to particular people. Prices reasonable. 316 Grey street. Phone 4626-W. s

PRINTING — TRY US WITH YOUR next order, satisfaction guaranteed. Middlesex Printing Co., 1094 Dundas street. s

JUNK OF ALL KINDS TO W. LEFF & Co. Gets best results. For prompt service phone 2792-7738. s

W. H. GRAM, CARPENTER AND contractor general repairs. 564 English street. Phone 7136-J.

HAVE YOUR CARPETS AND RUGS beaten and cleaned and attended to; linoleum layed and fixed. P. E. James, electric carpet and beating. 771 Simcoe street. Phone 5405-W

PLUMBING OF ALL KINDS, PROMPT attention, repair work a specialty. Phone 1747-W or 2839-W. Harry Dixon, 300 Cheapside street. x

WILLIAMS' WELDING WORKS. We weld metal of all kinds; also castings of every size and description, machine and auto parts, cylinder blocks, crank and transmission cases, largest punch presses, gears, etc. Portable outfits when necessary. Office and plant rear 286 Ridout. Tel. 6836. x

PLEATING--All Kinds
EMBROIDERY
machine and hand
HEMSTITCHING
all materials.
PROMPT SERVICE — CALL 1302.
HELENA COSTUME CO., LTD.
192-8 KING STREET x

PLUMBING, STEAMFITTING INSTALLED at moderate prices; estimates free. Apply 332 William street. x

Hemstitching and Embroidery
PROMPT SERVICE.
Ross, Limited
196 DUNDAS STREET.
m,th,s

W. WIGMORE, PAINTER AND DECORATOR. Phone 4869-J. 588 Waterloo street.

MACHINERY OF ALL KINDS REPAIRED, rebuilt or installed; model making a specialty; first-class mechanics employed. Superior Machinery Company, Ltd., 151 York St. Ph. 2721

A. WEEKES, CARPENTER, BUILDER and cabinetmaker. 558 Colborne Tel. 7254-W.

GRAM & TROTTER, BUILDERS AND contractors. Repairs. Phones 6775-W., 2580-J.

PAINTING, PAPER HANGING, WALNUT graining specialty. S. J. Verstee, 45 Emery street. Phone 497-W.

H. TOZER, CARPENTER, CONTRACTOR, jobbing. 12 Woodward. Tel. 5545-W.

HECLA PIPELESS FURNACE, EFFICIENT, economical; estimates. C. Dyson, 784 Dundas.

PATTERN WORK AND SPECIAL woodwork of all kinds. Pettit Pattern Works, 665 Dundas. Tel. 2279-J.

SLATE ROOFING — SPECIALTY, slate blackboard. J. Whittaker, 531 King street.

MORREN — PRESSING, CLEANING, alterations. 231 Queen's. Phone 2698-W

A. JENSON WOOD TURNER, SPECIALTY, piano lamps. 11 Doulton avenue.

G. M. GUNN & SON
George C. Gunn. Allen M. McLean.
INSURANCE
NEXT FREE PRESS. w,s

In the Surrogate Court of The County of Middlesex

In the Matter of the Estate of John Conrad Homburg, Late of the Village of Mount Brydges, in the County of Middlesex, Laborer, Deceased.

NOTICE IS HEREBY GIVEN, PURSUANT to the statute in that behalf, that all persons having any claims or demands against the estate of the said John Conrad Homburg, deceased, who died on or about the twelfth day of September, 1921, are required, on or before the fifth day of November, 1921, to send by post prepaid or to deliver to the undersigned, solicitors for the executor, their Christian names and surnames and addresses, and full particulars, in writing, of their claims and statements of their accounts, duly verified, and the nature of the securities (if any) held by them.

AND TAKE NOTICE that after the said fifth day of November, 1921, the said executor will proceed to distribute the assets of the said deceased amongst the persons entitled thereto, having regard only to the claims of which he shall then have had notice, and that the said executor will not be liable for the said assets or any part thereof to any persons of whose claim he shall not then have received notice.

Dated at London this thirteenth day of October, A. D. 1921.

MESSRS. MEREDITH & FISHER, Solicitors for the Executor.
J15v-s

Notice to Creditors.

In the matter of the Bulk Sales Act, 1917, and in the matter of a bulk sale by Thomas W. Goodyear, of London, in the Province of Ontario, druggist, to Norman McKenzie Lee.

NOTICE IS HEREBY GIVEN THAT the above named Thomas W. Goodyear has sold his stock-in-trade and fixtures to Norman McKenzie Lee, of London, druggist, and that he has appointed S. E. Weir, Esquire, 404 Talbot street, London, Ont., his trustee under the Bulk Sales Act, 1917, to receive and distribute the proceeds of the said sale.

Creditors are notified to file their claims with the trustee, with proofs and particulars thereof duly verified by statutory declaration, on or before the 15th day of November, 1921.

And notice is further given, that after the 15th day of November, 1921, the trustee will proceed to distribute the assets of the said Thomas W. Goodyear amongst the parties entitled thereto, having regard only to the claims of which notice shall then have been given, and that he will not be liable for the proceeds of such sale or any part thereof, so distributed, to any person or persons of whose claim he shall not then have had notice.

Dated October 10, 1921.

IVEY, ELLIOTT & IVEY, London, Ontario.
S-J15v Solicitors for the trustee.

Executors' Sale of Valuable City Property.

UNDER INSTRUCTIONS FROM THE executors of the last will and testament of Thomas Howard there will be offered for sale by public auction at the office of the undersigned solicitor, 59 Dundas street, on Tuesday, the first day of November, 1921, at 3 o'clock, p.m. the following properties:

771 Adelaide street.
522 Elias street.
826 Elias street.
16 South Wyatt street.
571 Elizabeth street.
573 Elizabeth street.
Part lot 34, Central avenue, plan 304F vacant lot.

Vacant lot on the northwest corner of Adelaide and Oxford streets, city, which will be sold in eight parcels, four fronting on Adelaide street, with a front

Church News and Church Views

lieve Hell Is a Literal Lake of Fire

nal Damnation Is One of the Tenets of the Christian Workers.

BY CARL EGLI.

believe that the Bible is the Word d from cover to cover, that the of the flood, of Jonah and the and anything else in the Bible may be hard to understand is true. believe that human beings, no r how good they may seem, are ten at heart until they are cleansy the precious blood of Christ; here will be a day of judgment and the wicked shall be turned into which is a lake of fire, burning brimstone, where they will be punday and night, forever; that who accept the salvation offered rist will dwell with Him in heaven er.

believe that we cannot be saved ything we can do ourselves, but Christ paid for our sins when He His blood on the cross, and this cepted as paid by God, because was not only a man, but the Son of God, our part being to t and accept Christ as our Saviour, having accepted Him, we know we are saved.

believe that when a person is his life should prove that he has converted, and that Christ actuwells in the heart of everyone has received Him and will give us natural power to live a life of y of sin and temptation.

believe that the days of miracles ot over and that Christ will refaith in the hearts of his chiby healing their bodies, by deleading them and by supplying eir needs, temporal, physical and ual.

believe that this present dispensiwill end when the saved ones, nd dead, shall be caught up in the meet the Lord, after which the Tribulation will follow and then shall return to earth and reign His saints for 1,000 years, after the judgment shall take place and ty begin.

do not believe that baptism is sary for salvation, but that every ian should follow the example set hrist and confess Him by being ed.

do not believe in getting up concharging admission fees, or anyof a like nature, for raising money, at the Lord's work should be kept the free-will offerings of His

believe that a Christian should the Lord with all his heart, love eighbor as himself and help by , effort and giving to carry the news to those who have never and that Christ will give rewards thful service.

believe the church doors should en to the poor, the outcast, every and color, and that every seat d be free.

Morals of a Drama, Basis For Sermon

. Col. William Beattie, D. D., ed a new method at First Presbyn Church last Sunday of preaching congregation. His subject, "The Game," was taken from John worthy's great play, produced in l theater the week before, and in emarks the preacher showed that nt day problems of life were solved s the principles of the Bible were d to them. The possibility of tionalism in the sermon was disd by the intelligent manner in the colonel dealt with the morals sted in the play.

ording to Dr. Beattie, one probinted at in the play but left to eader's solution is: "Is ancestry sary to gentility?" The principal cters in the play are aristocrats e ancestral line runs back to the of Elizabeth and who accordingly er "Yes" to the question sugl. The pastor, however, said that ol ers in the great war proved ontrary when they exemplified the of love and self-sacrifice in the nes. Beneath many a khaki coat the heart of a gentleman.

ther unsolved question was: "Has aborer any rights?" This problem came up in the play, due to the that the "aristocrats" exercised ratic rights over the less fortunate who were not blessed with much s world's goods.

hird problem was: "Should the eds of a repentant past be reit?" suggested by the shady past e of the women characters who become a loving and devoted wife. nswer of the Master Himself on question is contained in his mesto a woman of the "red light" ct, who points out the sins of her ers and then admonishes her to nd sin no more."

oes the selfish life pay?" is the query held up by the minister for w. Only by the unselfish and alic viewpoint of life, said the pascould labor and capital be reconThe world's unrest could never lved unless the antidote of the n rule was applied and lived out r lives.

THE BOY IN RELATION TO THE CHURCH

. J. Garbutt will take the mentorof the Dundas Center Tuxis boys. Nikatons are to be congratulated curing such strong leadership.

st Methodist has taken on a new of life in boys' work. Two new s have been formed and on Sunthe organization will be completed. E. W. Jewitt is in charge of the work. He will be assisted by s Smith, Wilfred Spearman and s.

Halloween masquerade party will place at the Y. M. C. A. on Satnight, October 29, at 7.45. The building will be thrown open to he C. S. E. T., Trail Rangers in ity and the boys' membership of Y. M. C. A. The requirement of ssion will be in costume and a girl. will be a grand parade, games, rts, folk dancing and lunch. The ers and their wives and the ladies' iary will chaperone the gathering. expected that at least 500 will at-

A Worth-While Thought

From the sermon, "Better a Living Dog Than a Dead Lion," to be given in First Presbyterian Church to-morrow by the pastor, the Rev. Colonel William Beattie:

The writer of the Book of Ecclesiastes says many strange and pertinent things, many of them of a pessimistic hue, some of them black with the pessimism of despair. He has been writing with the timeless problem of the prosperity of the wicked and poverty of the good. He can see no solution of the problem, but, like Job, who cried out, "Though thou slay me yet will I trust Thee," he believes that the last word has not been said when despair cries out, "All is vanity." He says, "Give God time to finish His work." He will work out the will of His people. And with this returning of faith the dark skies open just a little and the sunshine of his optimism breaks forth in the "joy of living." "Better a living dog than a dead lion."

To be living is to be in the way of doing things, to be in the place of service. Service, says Christ, is the road to true greatness. "He that would be greatest among you must be servant of all." What, then, of the empty greatness of the prosperous wicked! Why worry over the problem so long as we may serve?

The contrast between the living and the dead made by this Old Testament writer is quite in keeping with the Old Testament times, when death was very much a shutting of the door. It is the Old Testament that we see life and death put in their proper light and relationship. One is not the enemy, but the climax and the fulfilment of the other. "For me to live is Christ and to die is gain," said Paul, "for I have fought a good fight; I have kept the faith, henceforth there is laid up for men the crown of righteousness." Think of it, not a crown of gold but a crown of perfected goodness.

International Sunday School Lesson
"The Dignity of the Doomed"

BY WM. T. ELLIS.

*The International Sunday School Lesson for October 23 is "Paul's Last Journey to Jerusalem."—Acts xxi.: 1-17.

Dying Russians are facing their fate quietly, with a primitive dignity that awes Western beholders. I have seen the same quality in the starving Chinese. In noble souls the presence of peril, or the sure approach of disaster, calls forth the finest qualities. Those of us who experienced the air raids of London and Paris learned deep lessons in how various types of persons behave in danger. Most of us know men or women smitten with incurable diseases: and their strong serenity is a chastening spectacle. Franklin Lane's "I accept," as he faced the inevitable, ran like a tonic injection through the whole social arterial system of our Western world.

Beneath all the superficialities of our times lies this noble spirit of strong and simple resignation. Many millions are studying it, this week, specifically in the case of the Apostle Paul; but it was not distinctive of him, exclusively. He shared it with a multitude of persons now living and with others long dead. It was the hall-mark of that noblest Hero of eternity, the sensitive Lord Jesus, who went unblinkingly to a cross which He did not deserve and could easily have escaped. Jesus and Paul are in the forefront of the fraternity of the fearless. They are captains of the goodly company of the dauntless-souled.

Crises only reveal character; they do not create it. Paul was in his great hour only the consummation of what he had been through the years. Small-spirited, self-indulgent souls are the ones that scream and struggle and shame their spiritual birthright in hours of calamity. It is those who have lived greatly who die gloriously. A person's nature is not transformed in extreme experiences. Facing Jerusalem, with the sure testimony that bonds and afflictions lay that way, Paul could declare to the weeping elders at Miletus, "I hold not my life of any account as dear unto myself, so that I may accomplish my course and the ministry which I received from the Lord Jesus; to testify to the grace of God." That is, pain or pleasure, life or death, were relatively unimportant: duty was all.

OUR MISGUIDED FRIENDS.

Counsels of caution and cowardice, rather than of courage, are commonly to be expected from friends. When the comrades of the great apostle desired him to dodge his doom, they were running true to friendship's form. Rare is the loved one who will incite us to do the difficult, the daring, the desperate deed. The devil who in the wilderness tempted the Master to take the easy way to dominion now does his work through friends who usually give the same sort of advice. Paul's disciples and associates tried to deter him from the dangerous course, little thinking what a moral collapse it would have been for that doughty old soldier, now grown gray on perils, to turn his back upon any hardship.

Alas, that our best friends should be our worst tempters! Yet so it is. Why is the complaint so general to-day that the youth of our generation is "soft" and pleasure-loving and lacking in high purpose? Simply because parents, with misguided affection, want their sons to "have a good time." Life is made too easy for modern young people. The stern rigors of discipline; the pre-eminence of principle, which ever puts duty above desire; the necessity for self-denial and laborious tasks—these are not the fashion to-day. Parents are no longer Spartan; we love well, but not wisely. Therefore, youth spends more time at the dance than at books. Our love for our own is not great enough to hold them hardly to their highest and most heroic possibilities. We persuade them not to go up to any Jerusalem where we know suffering awaits them.

Those friends of Paul, like most other friends, failed in friendship's highest function: for a man's best friend is the one who helps him to be his best self.

ON TO JERUSALEM!

In a gush of agony, the venerable man who was the center of all this prophecy and pleading harrated in our lesson Scripture cried: "What do ye, weeping and breaking my heart? For I am ready not to be bound only, but also to die at Jerusalem for the name of the Lord Jesus."

A peep into the Greek original of this story reveals the interesting fact that the phrase, "breaking my heart," means not "causing me grief," but rather "impairing my purpose; breaking down my resolution." Paul was not agonizing because his friends were giving him grief, but because they were seeking to destroy his decision, interfering with his determination to do his duty. The apostle cared more for his task than for his comfort.

Surely, here was "a man of blood and iron"—to use a phrase misapplied to a personal affection: what a human figure Paul is in this narrative! This is not mere philosopher or propagandist, or theologian or ecclesiastic, but a friendly comrade, warm and glowing in his personal relations with individuals, whose heart dripped blood for those he loved. But he was a man of iron, too—with a will that even such an avalanche of misguided devotion could not break. Jerusalem was his destination and his duty: to Jerusalem he would go, and neither foes nor friends could stop him.

Thank God for the persons who are going somewhere! In a day of drifters we exult in men who have convictions and courage and who keep steadfastly on to great goals, however much the fashions change. Such are the hope of our troubled time.

The man who is really going somewhere always takes others along, or leads them after him. To the credit of the friends who tried to dissuade Paul from going to Jerusalem, be it recorded that they went with him, in spite of the dangers ahead which they saw so clearly. Something of their leader's heroic spirit entered their own hearts. Always the best method of getting others to do the right thing, even when it is difficult, is to go straightforwardly on doing it ourselves.

"WE WHO ARE ABOUT TO DIE."

When seen in the light of a near eternity life takes on true proportions. Then it is that first things stand out as first. The man who approaches death with a clear intelligence is able to appraise values. How all our lives would be transformed could we but see them from the brink of the grave! Many present opinions would be reversed. Perhaps things for which we are sorry would then take the place of other things of which we are proud.

This man Paul, facing Jerusalem and death, was able to declare—and how much sublimer this utterance than any affirmation of wealth or power or grandeur!—"I am pure from the blood of all men. For I shrank not from declaring unto you the whole counsel of God. . . . I coveted no man's silver, or gold, or apparel. Ye yourselves know that these hands ministered unto my necessities, and to them that were with me."

Happy is the man who, about to die, does not have to fill his closing hours with repinings. There is a rare dignity about the passing of a noble soul unashamed. The finest reward of life comes at the end. "Death tests all." If youth were wise, it would safeguard in the present what will in the future be its past. Then it can face any fate unafrighted.

Seven Sentence Sermons

One to-day is worth two to-morrows. —Benj. Franklin.

Meditation is the great storehouse of our spiritual dynamics, whence divine energies lie hid for any enterprise and the hero is strengthened for his field. —J. Martineau.

Man has too many enemies than that he can afford to be his own foe.—Emerson.

This life is training and a passage.—Browning.

Low is the lintel of our dear Lord's door,
And who would enter in
Must the new life begin
With little children, and the crouching poor.
—Mary A. Lathbury.

It is a good thing to be rich and a good thing to be strong, but it is a better thing to be beloved of many friends. —Euripides.

The people that walked in darkness have seen a great light: they that dwelt in the land of the shadow of death, upon them hath the light shined.—Is. ix.: 2.

It matters not what men assume to be,
Or good or bad, they are but what they are.
—Philip J. Bailey.

Love which lasts is a condition of the mature mind; it is a fine compound of inclination and knowledge, controlled by reason which makes the object of it, not a thing of haphazard, but a matter of choice.—Anon.

St. Andrew's Presbyterian has for its slogan 100 teen age Sunday school boys organized into Trail Rangers and Tuxis groups. A boys' work board is in operation in the church. Rev. F. W. K. Harris, in charge of the work, will be assisted by Messrs. Ward Casselman, Dr. R. C. Dearle, Cameron Wilson, Emerson Nichols and others.

Men Required To Lead Boys' S. S. Classes

Are Able To Understand Youths and Look After Week-Day Activities.

BY L. M. HOULDING.

We acknowledge that religious education is fundamental to Christian democracy. The need of Christian leadership, therefore, is beyond computation. Who should be the leader of the boys in the Sunday school? Long experience has taught me to always appeal for a man.

There are three reasons why men directly connected with boys' work challenge men to lead Sunday school classes of boys.

The first arises through the call to meet the religious educational needs of the boy other than 30 minutes a week on Sundays. There should be contact with the group at least once during the week and the leader on Sunday should unquestionably be with them to guide, counsel and direct.

To have the class is not sufficient. It must have a program looking towards the all round development of the boy. The Sunday schools are accepting and promoting the Canadian standing efficiency training (C. S. E. T.) program and the Boy Scouts. They major on the former because it carries the boy through the Trail Ranger age, 12-15, right on into the Tuxis years of 16-20, and because it is better adapted for the Sunday school class work.

The second argument might be stated as manly knowledge. The leader has been a boy who has had to pass through all the complex experiences of boyhood. He has experienced all the boy's hopes and fears, failures and triumphs, joys and pains. He has fished, gone swimming, played games and eaten all the forbidden fruits of a boy's inquisitive nature. He has been one of a gang, had a boy's temptations and has gone through the tragedies of the disappointments of youth

The third reason can be more briefly stated as the manly idea. The teacher is working with an extremely active mind, quick to sense the sex attitude of interpreting the lesson. Especially is this true of the 'teen age boys. These chaps are hero-worshippers, ambitious, idealistic. He wants to tackle the impossible task and scorns anything of the gentle type.

Into their class comes a successful young man with every stamp and faculty of the type the boys admire. He teaches on Sunday, but he goes further and enters into the boys' lives during the week and puts cast and plan into their mid-week class activities. Their new worship embraces him at once and his personality becomes theirs, his knowledge of the word of God becomes theirs' and his sympathetic understanding of their problems will enable him to parallel their lives together, teacher and class.

HARVEST.

This I believe; we tend to grow our dreams
No matter how remote fulfillment seems.

It matters not the drought or storm that yields
Small hope of promise for the harvest fields.

Have we the faith amid the parching heat
To glimpse the small, green blades upthrusting sweet.

And smile secure through driving winds and hail
In simple trust, too deep of root to fail.

Then I believe that somehow, soon or late,
There comes reward to dreamer-souls that wait;

To each who dared to hold the vision plain,
There dawns his golden fields of bending grain.
—Martha Haskell Clark, in Good Housekeeping.

The Western Ontario Bible Society

The annual appeal for funds to maintain the important work of supplying the Bible for the people of the world begins in London on Monday, October 24, 1921.

In the days of the greatest need the officers appeal for your liberal support.

The world needs the Book leading to the light.

RELIGIOUS SERVICES

MISCELLANEOUS

SALVATION ARMY
CLARENCE STREET.
Special services conducted by
MAJOR MARY BOOTH
Assisted by Col. McMillan and Staff-Capt. Smith. Services at 11 a. m. in the citadel and 3 and 7 p. m. in Patricia Theater.

GOSPEL HALL
HAMILTON ROAD.
Hear Mr. Charles Innes on Sunday evening at 7 o'clock.

Egerton St. Gospel Hall
Mr. Innes will address the Sunday school at 2.45.
Mr. Bodaly, missionary on furlough, will preach the Gospel at 7 o'clock.
You are heartily invited to these services.

York St. Mission Hall
Morning—Frederick Hill.
Evening subject—"Jonah and the Whale."
Preacher Evangelist Belcher.
Musical number, Frederick Blayney and daughter, Queenie.

Theosophical Society
212 DUNDAS STREET.
SERVICES AS USUAL

REORGANIZED CHURCH OF JESUS CHRIST OF LATTER DAY SAINTS.
NOT MORMONS.
Maitland Street, Near King.
Services As Usual
All welcome.

RELIGIOUS SERVICES — ANGLICAN

Cronyn Memorial Church
Queen's avenue and William street.
QUINTIN WARNER, RECTOR.
CLARENCE E. GILMOUR - ORGANIST AND CHOIRMASTER.
8.30 A. M.—HOLY COMMUNION.
11 A. M.—MORNING PRAYER.
Organ Prelude, "Cathedral Prelude," No. .....Basil Harwood
Offertory, Solo "Just As I Am," Hawley
Organ Postlude, "Alla Marcia," ..... John Ireland
Preacher ..... The Rector
3 P.M.—THE CHURCH SCHOOL, "I SERVE CLUB," ETC.
Preacher Ven. Archdeacon Graham, rector, of Nelson, B. C., Diocese of Kootenay.
7 P. M.—EVENING PRAYER.
Organ Prelude, Chorale Prelude On "Eventide" (Abide With Me)..... Sir Hubert Parry
Offertory Anthem, "O, Come Ye Servant of the Lord"....Christopher Tye
Organ Postlude on Ste. Anne's Tune (O, God, Our Help In Ages Past)....Charlton Palmer

ST. PAUL'S CATHEDRAL
Rector The Very Reverend L. Norman Tucker, M. A., D. C. L., Dean of Huron.
ASSISTANT, REV. DENNY BRIGHT.
Twenty-Second Sunday after Trinity.
HOLY COMMUNION 8.30 A. M.
MORNING PRAYER, 11.
Processional hymn 383
Venite 26
Psalms cx, cxi, cxii, cxiii, chants 262, 263, 264, 265.
Te Deum .....Second Set
Jubilate .....Goodson
Hymn 718
Hymn 300
Sermon — Preacher, the Venerable Archdeacon Graham.
Offertory—"I Am Alpha and Omega," .....Stainer
Recessional hymn 320
EVENING PRAYER, 7
Processional hymn 448
Psalms cxiv, cxv, chants 251, 252.
Magnificat .....Barnby
Nunc Dimittis .....Monk
Hymn 553
Hymn 774
Sermon—Preacher, The Dean.
Offertory—Solo and quartet, "Lord God of Abraham".....Mendelssohn
Soloist, Mr. Carson.
Recessional hymn 219

St. John the Evangelist
Wellington and St. James Streets.
A. L. G. Clarke, Rector.
BIBLE SOCIETY SUNDAY"
8 A.M.—Holy Communion.
11 A.M.—Morning prayer, preacher Rev. R. J. Bowen, secretary, W.O.B.S. Junior Congregation.
3 P.M.—The Church School.
7 P.M.—Evensong, preacher the rector.

St. James' Church SOUTH LONDON
Rev. W. Leslie Armitage, M.A., Rector.
8.15 A.M.—Holy Communion.
11 A.M.—The Rector.
3 P.M.—Archdeacon Graham.
7 P.M.—The Rector.

ST. MARK'S
HARVEST THANKSGIVING SERVICES SUNDAY NEXT
Rev. A. L. G. Clark will preach at morning service and Rev. Geo. Pugsley will preach in the evening.
Special music by the choir. Miss Webb, soloist, will sing.

CHURCH OF THE REDEEMER
AND ST. LUKE'S, BROUGHDALE.
Rector—Rev. A. S. H. Cree.
CHURCH OF THE REDEEMER
Morning Service, 11 o'Clock.

ST. LUKE'S, Broughdale.
HOLY COMMUNION, 11 A.M.
PREACHER—THE RECTOR.
EVENING, 7 O'CLOCK
Harvest festival and anniversary services. United choirs of Church of the Redeemer and St. Luke's will take part.
PREACHER—REV. HUGH CROSBY, OF WOODSTOCK.

All Saints' Church
Hamilton Road, Rev. A. A. Bice, Rector.
8.30—HOLY COMMUNION.
11 A. M.—MATINS.
Bible Class and Sunday School, 3 o'clock.
7 P. M.—EVENSONG.

CHRIST CHURCH
Cor. Wellington and Hill Streets.
C. R. GUNNE, RECTOR.
Sunday, October 23.
SERVICES AT 11 A. M. AND 7 P. M.
SUNDAY SCHOOL, 3 P. M.

PRESBYTERIAN — PRESBYTERIAN

KNOX CHURCH
CORNER WORTLEY ROAD AND BRUCE STREET.
REV. T. A. SYMINGTON, M. A., MINISTER.
CHARLES E. PERCY, MUSICAL DIRECTOR.
Anniversary Services
11 A. M.—PUBLIC WORSHIP.
Major Rev. A. Graham
WILL PREACH AND UNVEIL THE MEMORIAL TABLET.
ANTHEM—"Thy Way, Not Mine, O Lord" .....Meale
SOLO—Recessional (Kipling) .....Mrs. May
DUET—"Come, Holy Spirit" .....Miss Rousom—Mr. Patterson
7 P. M.—PUBLIC WORSHIP.
REV. D. C. MacGREGOR, B. A., OF ST. ANDREW'S CHURCH.
Subject—"How God Speaks to Men."
ANTHEM—"Abide With Me" .....Churchill
SOLO—"Penitence" (Martin) .....Mrs. T. S. Trout
A short Organ Recital at the close of the seervice.

ST. ANDREW'S Presbyterian Church
Cor. Waterloo St. and Queen's Ave. Rev. D. C. MacGregor, B. A., Minister.
REV. F. W. K. HARRIS, B. A., Director of Religious Education.
10 a.m., St. Andrew's Brotherhood.
TOPIC—"THE RELATION OF RELIGION TO THE SOCIAL LIFE."
11 a. m.—"Healing the Broken-Hearted," the Minister.
12.15 p. m.—Church School, Primary to Senior Departments.
3 p. m.—Church School, Young People's Department.
7 p. m.—"The Wings of a Dove."
REV. T. A. SYMINGTON, M.A.
8.30 p. m.—Young People's Meeting and Social Hour."
SHORT ORGAN RECITAL AT 6.45 P. M.
MR. C. E. WHEELER, F.C.C.O., ORGANIST AND CHOIR DIRECTOR.
A CORDIAL WELCOME
NEXT SUNDAY ANNIVERSARY SERVICES—REMEMBER!

CHALMERS GREY AND WATERLOO
REV. G. M. YOUNG, THE MINISTER, AT ALL SERVICES.
"Jesus Went To Church---Do You?"
"As His custom was, He went into the synagogue on the Sabbath Day,"—Luke 4: 16.

KING STREET
Mr. McIntosh preaches at both services.
Morning Subject:
"WHERE IS GOD?"
Evening Subject:
"THE BAPTISTS AND CHURCH UNION."

CHRISTIAN SCIENCE

FIRST CHURCH of CHRIST SCIENTIST
Corner of Richmond and Kent streets.
Sunday services at 11 a. m. and 7 p. m.
Wednesday service at 8 p. m.
Free public reading-room open week days from 10 to 5. Room 55, Bank of Toronto Chambers.

MISCELLANEOUS.

International Bible Students Association
Hyman Hall, Corner Queen's Avenue and Clarence Street.
SUNDAY, 3 P. M.
SPEAKER: H. J. GLOVER.
TOPIC:
'What Is the Work of the Church, Past, Present and Future?"
ALL ARE WELCOME.
"Millions Now Living Will Never Die"

CHRISTADELPHIANS
Meet in Castle Hall, corner Clarence and Dundas streets, on Sunday evening at 7 o'clock. Subject, "Eternal Life—How and When Obtained." All welcome, no collection.

CHURCH OF JESUS CHRIST OF LATTER DAY SAINTS
MORMONS
Services Sunday—7.30 p.m., at 380 Richmond street, K. of P. Hall.
Everyone welcome. No collection.

FIRST Presbyterian Church
Corner Dufferin and Park Avenues.
Rev. William Beattie, D.D., C.M.G., Minister.
11 A.M.—Subject: "Living Dog or Dead Lion."
7 P.M.—Subject: "Tragedy in True Love."
3 P.M.—Church School.
George Lethbridge organist and choirmaster.
Strangers in the city especially welcomed.

NEW ST. JAMES'
PRESBYTERIAN CHURCH.
Rev. James MacKay, Minister.
Morning.
"THE CHRISTIAN'S GOAL."
Evening.
"THE PERIL OF AN EMPTY SOUL."
George Winterbottom, choirmaster.
Sabbath School and Adult Bible Study Class at 3 p. m.

HAMILTON ROAD
PRESBYTERIAN CHURCH.
M. Fraser Cree, B.A., Minister.
11 A. M.—"TO HIM THAT HATH SHALL BE GIVEN"
3 P. M.—SUNDAY SCHOOL AND BIBLE CLASSES.
7 P. M.—"ABRAHAM WAS RICH IN SILVER AND GOLD"
Mr. Stein, director of music.

TRINITY
ENGLISH LUTHERAN.
577 Pall Mall Street.
MARTIN J. BONES, PASTOR.
SERVICES, 11 A. M.
Everybody Welcome.

RELIGIOUS SERVICES — METHODIST

CENTENNIAL METHODIST CHURCH
REV. A. E. M. THOMSON, M. A., B. D., PASTOR
will preach at both services.
11 a. m.—Subject, "Higher Heights, Deeper Depths."
3 p. m.—Sunday School.
7 p. m.—Subject, "The Physical Basis of Man's Life."
Some Destroyers—Tobacco, Opium, The Dance, Intoxicants.
6.55—Song Service.
Music under the direction of Mr. Bert Weir, organist.
COME AND BRING A FRIEND.

Askin St. Methodist Church
10 A. M., THE BROTHERHOOD.
11 a.m., Rev. J. T. Cosby Morris, B. D., Subject: "CHRIST THE HUSBAND OF THE CHURCH."
3 p.m., Sabbath School and Bible Classes.
7 p.m., Rev. J. T. Cosby Morris, B.A., D.D., Subject: "The Son of a Fallen Woman, and What Became of Him"
ALL SEATS FREE. STRANGERS WELCOME.

FIRST METHODIST
PASTOR, REV. WM. SPARLING, B.A., D.D.
10 A. M.—THE BROTHERHOOD, WESLEY HALL
DISCUSSION—"THE KEYWORD."
11 A. M.—"THE CHURCH PERPETUATING THE CROSS."
3 p.m. — Sunday School, Wesley Hall.
7 P. M.—"THE THINGS WHICH BELONG TO OUR PEACE."
Church Choir and Soloists. Mr. A. D. Jordan, Organist.

Empress Avenue Anniversary
PREACHER FOR THE DAY:
Rev. J. O. Spracklin

RIDOUT ST. Methodist Church
J. A. AGNEW, PASTOR.
Residence 87 Windsor Avenue.
11 A.M.
Rev. J. W. Stewart, of Hamilton conference, will preach.
7 P.M.
Rev. J. W. Stewart, of Hamilton conference, will preach.
10 A.M.
MEN'S BROTHERHOOD.
H. Smith, A. Ramer and B. Ellyatt, of the Tuxis Boys, will speak.
GORDON W. SCOTT, ORGANIST.
Strangers Welcome.

ROBINSON MEMORIAL CHURCH
Rev. Wm. Lyon Hiles, B.A., Minister.
11 A.M.—"The Mystery of the Seven Stars."
7 P.M.—Monthly sermon for young people, "Life's Greatest Tragedy."

WELLINGTON ST.
METHODIST CHURCH
Rev. Geo. T. Watts, B.D., Pastor, 156 Wellington Street. Phone 1375.
10 a. m.—Class meetings.
11 a.m.—"Wonderful Words of Life."
2.45, Sunday school; Bible classes.
7 p. m.—"Should the Bible Be Used As a Textbook In the Public Schools?"
PASTOR AT BOTH SERVICES.

Dundas Center
Corner Dundas and Maitland
REV. CAPT. JOHN GARBUTT.
Minister.
Rev. J. N. Clarry, B.A., Kincardine, will preach at both services.
11 A. M.—SUBJECT: "CLOSING CHURCH DOORS."
SUNDAY SCHOOL, 2.45.
7 P. M.—SUBJECT: "PERSONAL SERVICE."
MUSIC.
"God To Whom We Look Up Blindly (Chadwick).
Solo, "He Shall Feed His Flock" (Handel), Elizabeth Tunz.
Anthem, "He That Dwelleth" (Metcalfe).
Duet, "In the Cross of Christ I Glory" Mrs. Wortman and Mr. Harding.
Violin Selection by the Misses Cahill.
MR. PARNELL MORRIS, A.C.C.O.
Organist and Choirmaster.

HYATT AVENUE
Rev. R. Johnston McCormick, M. A., Pastor.
10 A. M.—"BROTHERHOOD"
REV. S. JUDSON KELLY.
11 A. M.
"FIVE LOAVES AND TWO FISHES"
7 P. M.
"UNCONSCIOUS INFLUENCE"

COLBORNE STREET
METHODIST CHURCH
REV. JUDSON KELLY, PASTOR
11 A. M.—SUBJECT: "THE RELIGION THAT SPEAKS"
7 P. M.—"THE RELIGION THAT WALKS"
Frank Webster, soloist.
N. B. Adams, organist and choir leader.

FIRST CONGREGATIONAL
DUNDAS STREET
Rev. M. Kelly, Pastor.
11 a. m.
"TWO ASPECTS OF GOD"
7 p. m.
BROTHERHOOD
COME TO CHURCH!

CHRISTIAN Workers' Church
Ottaway Ave., Near Adelaide.
Pastor, Carl Bell.
11 A. M.—"THE COMMAND OF GOD."
7 P. M.—"SINNERS SEEKING CHRIST."

BAPTIST — BAPTIST

Adelaide Street Baptist Church
Adelaide and King Streets.
G. A. LEICHLITER, MINISTER.
MORNING WORSHIP, 11 O'CLOCK. SUBJECT:
"The Glories of Heaven"
BIBLE SCHOOL, 3 P. M.
EVENING WORSHIP, 7 O'CLOCK. SUBJECT:
"The Man Who Walked On His Head"
BAPTISM.

TALBOT ST. BAPTIST CHURCH
REV. T. S. ROY, M.A., B.D., Pastor.
11 a. m.
"AMBASSADORS"
7 P.M.
"THE GOLDEN RULE; A BEAUTIFUL DREAM, OR A POSSIBILITY?"
2.45 P. M.—SUNDAY SCHOOL AND MEN'S BARACA CLASS.

B. M. E. Church, Grey Street.
SERVICES AS USUAL

MAITLAND STREET
BAPTIST CHURCH
Rev. J. N. Norton, Pastor.
10 a. m.—Brotherhood.
Speaker—Wm. Giles.
Subject—"Life of Billy Bray."
11 a. m.—"Three Preps."
7 p. m.—"A Fool and His Eyes."
ALL WELCOME.

EGERTON ST.
BAPTIST CHURCH
11 A.M.—"The Characteristics of A Christian."
7 P.M.—"Nobody's Daughter and a Nobleman's Son."

WORTLEY ROAD
BAPTIST CHURCH
Rev. N. S. McKechnie, B.A., B.Th., Pastor.
PASTOR WILL PREACH MORNING AND EVENING.

PREMIER'S ANALYSIS OF FEDERAL ISSUES ROUSES "HOME TOWN"

Effective Denunciation of Crerar and King Tariff Policies Marks Address at St. Marys

HOLDS WARM PLACE IN HEARTS OF COMMUNITY

Elaborate Decorations Show Desire to Do Him Honor; Reception Is Held After Meeting

ST. MARYS, Oct. 21.—(By Staff Reporter)—Premier Meighen fills a wonderfully big place in the esteem and kindly regard of the people in the community which was his boyhood home. The cordiality with which St. Marys has received him on several occasions since he became prominent in public life was shown again this afternoon, when he addressed a large meeting at the rink here, in the course of his political campaign. That "home town" atmosphere drew him into a kindly reference to other days, but the premier's subsequent presentation of federal issues was none the less conscientious in detail, and was more than usually effective in its unsparing denunciation of the Crerar and King tariff planks. For the first time on his Western Ontario tour he dealt with the Government's expenditure for defense purposes, showing how small is that amount in comparison with the outlay of any other country.

WHERE OPPOSITION LEADS.

The premiers analysis of the Opposition's fiscal proposals, and his summing up of their inevitable trade consequences, was received with prolonged applause.

"The whole policy of Mr. Wood and Mr. Crerar," he said, "is a policy to absorb Canadian industries in the far mightier industries across the line, and the only consequence to the farming industry would be the loss of a good part of the home market, that takes 85 per cent. of your produces, and you would soon find yourselves, as far as your purchases go, paying whatever the American corporations decided you ought to pay, and the Government of this country would have no jurisdiction over these corporations whatsoever. I repeat the words of Sir Henry Drayton this afternoon: 'I do not appeal for a vote because I was born and raised here. The only thing I hope for is that you have some knowledge of who I am and what I am. (Applause). But I appeal for your support on this ground, and this ground only, that we are on the right line, the solid rock, on this subject, and they who oppose us are either going to bring on industrial disaster or else place on the pages of our history as black an infamy as ever was perpetrated."

Sir Henry Drayton addressed his first meeting of the campaign this afternoon and presented the Government's record in interesting fashion, from the intimate viewpoint of finance from the intimate viewpoint of finance minister, Dr. M. Steele, candidate and late member in South Perth, also delivered an able address, which included a warm tribute to the ability of the premier. Wesley Switzer presided as chairman and was reminiscent in introducing the prime minister.

USED TO BE "ART."

"Years ago," he said, 'it was Arthur Meighen and Art Switzer, Bert Uren, D. A. Stanley and our late friend, Dr. Baird, Perce Coupland and others, all boys together, growing up jolly good fellows. Our friend was one of them. We appreciate his coming to St. Marys now that he is premier."

Mr. Meighen was met by a large number of citizens, including many old friends, on his arrival by train from London, and a procession of motor cars to the rink was head by St. Marys Kiltie Band. The unusually elaborate decorations of platform and hall showed the desire of the premier's home town to do him honor. After his meeting Mr. Meighen was the center of an informal reception, which continued until it was necessary for him to take the train for Stratford, and the band played him away again.

SCHOOL BOYS YELL.

During the informal reception on the premier's arrival at the station St. Marys Collegiate boys gave a demonstration of their school yell and Dr. P. T.Coupland put on a similar "stunt" at the rink ,when he led the great audience in this one: "Premier Meighen! Premier Meighen! Premier Meighen! Our Arthur!" The crowd gave the prime minister a fine tribute of cheering and applause as he came forward to speak and the little daughter of Mayor Brandon presented a bouquet, which was acknowledged with a kiss.

"I am sincerely glad to be in St. Marys," said Mr. Meighen, "and sorry only that I have to make a speech. Otherwise I could enjoy myself, indeed. My pleasure is keen, but the sense of restraint still surrounds me when I come back to this old familiar scene. I am glad to have presiding over the meeting not only one who was a school friend, but one who frequently helped me with his pony to reach the school on the hill I attended so long. The faces in front of me are familiar, but if I am to address you on public issues I must forget that and address myself the task that is mine this afternoon.

"I am charged with having destroyed representative government. Would you have believed that any one could arise out of St. Marys who could destroy responsible government! Not a million men, though they were tyrants like Caligula, could destroy that in a thousand years. Mr. King says I grabbed the reigns of power just like Lenine and Trotzky, only by legislative force instead of physical. There is quite a difference. I had a majority of an elective body, and what other authority has any leader? But never mind, we will leave trifles to triflers."

A FALSE CHARGE.

Referring here, as he said, by request, to the false charge that he had called the Farmers party "Bolshevists," the premier repeated his actual expression in this connection, namely, that that party "had trailing behind it and allied with it those who harbored seditious principles, and would practice them if they could."

"Those words were true then," said the premier, "and their truth has been demonstrated since. The organ that criticized me most, The Edmonton Bulletin, has since told its readers that I turned out to be right. You know what is going on in Ontario to-day, this effort to link up with the I.L.P. in the cities, to get people in the towns to vote for some one who will be with them against the Government if they get in. Is there one in front of me who doubts that what I stated there was correct to the letter.

"If what is common to both the Crerar and King platforms were put in effect just as they are I say you have dealt a blow to this Dominion from the staggering efforts of which you would not get over as long as you labor and toil here. That is why we have a tariff issue. Not only did they demand that these things be done, but carried by-elections in the West on it, and swept Provincial Governments from power, and showed such a strength that the employing community of this country became uneasy as to what was going to happen after the election, and when you have the employing community unsettled you are going to have unsettled business conditions, and men out of work.

"I would like you to mention what I have done that I am not ready to defend here, now. (Applause). What is there I have run away from? Mr. King says, that some directors of the national railway have other businesses. So have the directors of the C.P.R. How can I get for this board business men who have no businesses? If Mr. King will say any single director has used his position to get business for his company, Mr. King will get an investigation so fast he cannot run away from it. You will notice he doesn't say that, and in fact, in Toronto, fortified himself with the assertion that he did not charge any wrongdoing at all."

DEFENSE EXPENDITURE.

Mr. Meighen answered criticism of defense expenditure, pointing out that Canada's outlay is $2.15 per capita as against $12.30 per head of 110,000,000 population in the United States, $6.13 in Australia, and $22.36 in Great Britain.

"We are bearing for home defense," he said, "one-tenth of what our brothers overseas are bearing, and one-third that of other dominions, and yet are charged by Mr. Crerar with extravagance. Do you think he knows anything about it? (A voice, "No"). It would be $60,000,000 if we paid the same proportion as Australia, and nearly $200,000,000 if we paid the same proportion as Great Britain."

With reference to the merchant marine, the premier recalled how critics of to-day were supporters of the shipbuilding project when it was carried out, and added, "any Government that operates 22,000 miles of railway, the largest system in the world, must have a mercantile marine to receive its traffic, and the mercantile marine of this country has opened trade routes to world markets we would never otherwise have reached, and there are those men employed in this country who would be out of work if we had not these trade channels opened.

"You have gone seven-eighths of the way toward free trade if you put in effect Mr. Crerar's first 'easy stage,' and does anybody know where you are going to stop after that? Are you going to put cement on the free list? Mr. King says his platform is a 'chart,' and that what he does about it if returned to power depends upon what he is advised by the wisest heads about him. Why not get the advice now? He has a promissory note against him in these tariff pledges, and he must repudiate it before anybody negotiates it or be guilty of political perfidy. He would not repudiate it, because he wants to use it in the West."

LIBERAL TRUSTS OUT

"He said last night the tariff had fostered a lot of combines and trusts in Canada. He mentioned one or two, and I don't know of any that were not in existence prior to 1911. But if our tariff fostered them, what was the parent combine in England. They had no protective tariff until last year, and their big businesses are five or six times the size of ours, and there are many more of them. His voice is that of a demagogue who, facing the people who work to earn everything they eat and wear, seeks to turn them against us by saying that we are in with trusts and combines.

"We have the largest per capita export trade in the world, and that does not look as if we made a mistake in 1878; and that would not be true if we had only a few small businesses competing on a small scale with the immense concerns over the line."

DR. STEELE

"This splendid meeting bears testimony to the interests the riding has in this campaign," said Dr. M. Steele, "and especially to the interest you have in the prime minister. We welcome him again to his old home, among his old friends, and I am positive that when he leaves you the number of his friends will have been greatly increased and the number of his admirers much augmented. I am satisfied when you hear him and know him, and search his record, you will give him the support which his followers in Parliament, who know him best, have thus far given him. The prime minister appeals to you on his record, and I wish to emphasize that, for sometimes he is criticized for attempting to draw the attention of the people to the one great question before them to-day, the fiscal issue. I know his record, and I assure you it is open to you, and he is appealing to you on that as well as his policies."

Sir Henry Drayton was given three cheers all for himself.

"I know you realize what Arthur Meighen is to Canada," he said, "and what this country has done in giving Canada Arthur Meighen. (Applause). As chief tax-gatherer of this Dominion, I come before you to-day as chief nuisance. Whoever is on the job is going to have some collecting to put in effect, to bring about what we all desire to have brought about, a condition in this country which will give the fullest equal opportunity to trade, commerce and employment generally.

BIG EXPENDITURES

"We have spent over two billion dollars, in the main without the public accounts committee being called, and without a single divided report by that committee, and that means that the bitterest partisan on that committee, when faced with the evidence and the facts, has had to be silent. It is a pity very often that the same restraining influences cannot be carried into the country, but that is the fact. It is indeed a new thing, Mr. Chairman, for any party in power for the length of time this party has been, to be able to face the electorate without a single adverse vote of any kind in the public accounts committee, and to come with clean hands, as Rt. Hon. Arthur Meighen has come.

"If the old method of bookkeeping had been followed, and railway advances and payments treated as investments, and if there had been no war payments to be made by the Government — if you had these conditions, with the expenses mounting as they did during the war, we would yet have reduced the public debt of this country by $115,000,000, and that on capital account alone.

"After all, every Government cannot be wrong, and our experience of cost is similar to that of every Government in the world. I venture to tell you now that we are far better off in comparison with any other Government that had anything like the same percentage of representation and work to do in the war. But supposing we take, not capital cost, because capital payments ought to represent added assets, but ordinary payments, the only fair thing to do Those of New Brunswick increased since 1914 by 99 per cent., in Quebec 56 per cent., and in Ontario 119 per cent. In the whole of Canada the increase was 21 per cent. What do you think of that showing? How many businesses would be only too glad to be able to make such a statement?

MR. CRERAR'S TAX PLANS

"What has Mr. Crerar been shouting for? Direct taxation, income taxation, any taxation that gives you a fresh plaster you haven't had. We don't want to have high taxes on anything, anywhere. It is nothing to boast about. The Government that gets along with the least amount of taxation is the best Government, but the Government that has to face the obligation of discharging the duties of Canada and maintaining the status of the country is recreant to its duty if it does not tax to the full the extent necessary to tax for that purpose, and can place these taxes where they can be most easily paid.

"We have collected $62,000,000 in income taxes up to the first of October this year. Do you hear much commendation for the Meighen Government from the big interests. If you read the financial papers on one side and The Grain Growers' Guide on the other, you will be sure we are just about right. Mr. Crerar, who talks 'big interests,' was in the Government as long as I have been. He has a better nose for big interests than I, if he found any, or else they recognize their man more quickly. I don't know, but I wish he would give us definitely the name of this bogey. Of course, it is largely a matter of geography. Big business in the West, according to Mr. Crerar, is a beautiful thing, and the bigger it is the more sacred. (Applause).

"We fear nothing in the tariff issue so long as it be judged on the facts. We fear nothing in this issue so long as it is understood, because we know that no man and no woman understanding it is going to vote for a policy which would hurt Canada. We are sure Canada knows [illegible] we should buy more and break down the tariff [illegible]

Meighen Sits In Same Chair Sir John Used

ST. MARYS, Oct. 21.—(By Staff Reporter.)—More than 30 years ago Sir John A. Macdonald expounded the National Policy to Perth electors in this town. This afternoon a new and younger prime minister proclaimed the benefits of tariff protection, and as he sat upon the platform at St. Marys Rink, Rt. Hon. Arthur Meighen used the same easy chair which Sir John did on the occasion referred to many years ago. This link with an historic occasion is the property of Mr. and Mrs. Richard T. Gilpin, of St. Marys, who provided the chair from their home. Although Mr. Gilpin is 96, and his good wife 94, both were present this afternoon, as well as Mrs. Atkinson, of Anderson, aged more than 80, and a number of other elderly people who share in the pride of this community in having given a premier to the Dominion. A large framed picture of "John A." in front of the speaker's table gave an additional "N. P." tone to the big meeting.

MARGUERITE WILLIAMS, the beautiful prima donna, in the musical comedy, "Some Girl," at the Grand for three days, commencing October 27.

BOY GETS SCHOLARSHIP.

WINDSOR, Oct. 21.—Donald Young, son of Dr. J. M. C. Young, Walkerville, has been awarded the Walter Hoare memorial scholarship in medicine. He is 15 years old.

IN NATURE'S PLAYGROUND

A region which provides one of the most delightful winter holidays is the great Algonquin Park reserve, 200 miles north of Toronto, and 170 miles west of Ottawa. Two thousand feet above the sea level it has invigorating climatic conditions. No matter how cold it is, the air is dry and the man with a sweater never suffers discomfort. The Highland Inn, the largest of the park hotels, will be open for reception of guests this season from December 15 to March 15, and as the accommodation is limited, patrons are advised to make reservations early. Write to any Canadian National-Grand Trunk agent, or to Manager, Highland Inn, Algonquin Park Station Ont., for illustrated booklet. J191-w,s

TALL GIRLS HAVE THE BEST CHANCE IN MOTION PICTURES

Tall girls and young, who have dejectedly concluded that their more than average height or weight precludes their ever being as beautiful or attractive as their smaller sisters, should read these few remarks by and about Betty Blythe, who has gained fame in "Queen of Sheba" and who is regarded as one of the most beautiful women on the screen.

Miss Blythe is tall—five feet eight inches in the flattest of flat heels, which she never wears for reasons which she gives below. To continue with statistics, she is much above average weight—about 150 pounds.

Rather than considering her height as a detriment to beauty, Miss Blythe regards it as a distinct asset and declares that any tall girl has an advantage over the woman of average inches and build.

"Tall women are primarily individual," she declares. "There are 100 average women to every one of more than average height. Therefore, the tall woman has a big advantage to start with. Without taking any other elements into consideration she is distinctive because of her height, while 100 other average women are all more or less alike."

Miss Blythe never makes an effort to keep her height down to a minimum by wearing low-heeled shoes. The inch, or even two, that may be added by high heels she regards as more than compensated for by the additional charm of appearance and grace of carriage afforded by the French heel.

Nor does she coif her hair as closely to her head as possible in order to minimize her inches.

"The most infallible way to call attention to your height is to wear low-heeled shoes," she explains. "When people notice a low-heeled evening slipper they immediately look for the cause, and usually discover it. Besides, low heels display the ankle to bad advantage and lend no support to the arches.

"As for high coiffures, the tall girl is exactly the person who can wear them. If a little short girl piles her hair high on top of her head it is overbalancing. When a tall girl does it the proportion is perfect and the effect usually very charming. That is just one example of the individuality that belongs to the tall girl and not to the average woman."

SAYS POPULATION 38,530.

WINDSOR, Oct. 21.—According to figures prepared by Assessment Commissioner Black the population of Windsor is now 38,530, or 500 more than the census returns showed. The city's assessment has been increased by $4,367,299 since last year, when the total on lands, buildings and [illegible] was $53,334,851.

HOW ARE YOUR EYES?

Consult our specialist and have a thorough examination. Our Dr. Brown has had over 25 years' experience in prescribing glasses that give satisfaction.

Brown Optical Co.

223 DUNDAS STREET. PHONE 1877

Montreal, London, Windsor.

TO THE TRADE

FURS

FUR COATS

Highest possible quality, designed by the most expert style designers in the trade, comprising

HUDSON SEAL, FRENCH SEAL, PERSIAN LAMB, BEAVER, MUSKRAT, MARMOT, ETC.

Also the latest fall styles in Shawls, Stoles, Capes and Neckpieces, in Mink, Alaska Sable, Hudson Seal, Beaver, Fox, Moleskin, Wolf, etc.

FUR CATALOGUE (life-like illustrations) MAILED ON REQUEST.

SPITTAL BROTHERS LIMITED

Wholesale Furriers and Hatters.

333 RICHMOND STREET - LONDON.

J191-w,s

THE FUNERAL HOME

Corner of King and Colborne Streets.

Having the homelike atmosphere so essential these days to the modern funeral establishment it provides for a dignified and impressive service without the commotion which attends the adaptation of an ordinary home or apartment to the requirements of a funeral service.

We have equipped ourselves with the idea of rendering services of the highest character and quality.

A. L. OATMAN

FUNERAL DIRECTOR.

ALARM CLOCKS

Large Size Alarm Clocks ..... $1.75 to $5.50

Small Alarm, Baby Ben, New Haven, nickel with radium and white dials ..... $6.00 and $7.00

Small Square Alarm Clocks, in nickel, gilt and gunmetal $4.00

All Clocks guaranteed.

C. H. WARD & CO.

Diamond Merchants, Jewelers and Opticians.

386 Richmond Street.

Phone 1084.

WEGNER'S

Wholesale and Retail Dealers in Overalls, Sweater Coats, Gloves, Mittens and Raincoats.

LONDON'S LARGEST HIGH-CLASS WORKINGMEN'S OUTFITTERS.

Exclusive Manufacturers' Agents for the best Canadian makes of Overalls.

Wegner, The Heart of London

OPEN EVENINGS.

Decorations that bring livability to a home.

That create a feeling of hominess—a desire to stay and rest.

That's one of the effects that can be obtained by a selection from the New Wall Paper Designs.

Colerick's

212 DUNDAS ST.

Where Art Abounds.

IT'S QUALITY THAT COUNTS

Into every slice of

JOHNSTON BROS' XXX BREAD

we bake the purest ingredients that money can buy. Try it to-day and note its delicious flavor.

Fresh at your grocer now.

JOHNSTON BROS.

Phone 944.

SPECIAL

Engagement Rings at reduced prices. Perfect Blue White Diamonds from $25.00 to $400.00.

GREEN, JEWELER

374 RICHMOND STREET.

m.w,s

How Long Since You Enjoyed a Slice of Bread?

Of course you eat bread, but do you enjoy eating it? Do you have a hankering for another slice?

JUST TRY T-ZER

(Tease Her)

It's a revelation in bread-making. A loaf, the flavor of which will bring your appetite for bread forward, even as it will send your memory back to the happy days of mother's loaves.

TRY A LOAF

PARNELL BAKING CO.

Phones 929-1390

STYLE AND QUALITY

That's what you get when you buy your shoes at

COOK'S SHOE STORE

CRYPTS

Have you ever considered this method of burial? The Woodland Mausoleum is open daily for inspection. Phone 6780, or apply

315 Royal Bank Building.

Lead Pipe, Sheet Lead, Lead Traps, Lead Bends

Prompt Delivery From Stock

The Canada Metal Co., Ltd.

TORONTO. tu-s

GEO. E. LOGAN

FUNERAL DIRECTOR AND EMBALMER.

418 Richmond St. Phone 1968.

Finest Motor and Horse Equipment

N. J. GRIFFITH

Funeral Director and Embalmer.

104 Dundas Street, London.

Residence on premises. Phone 459

Greater Eye Comfort

If men of affairs would take their eye troubles as seriously as they do other matters they would have greater comfort and added efficiency. Let us handle your eyeglass matters as your tailor does your clothes.

Carlyle TREBILCOCK OPTICIAN

255 Dundas Street Phone 2284. Two Doors East of Majestic.

RELIABILITY

is a proof of true worth. The reliability of Beecham's Pills as a safe, gentle and effective corrective and eliminant has been proven for 70 years. Digestive disorders often cause impaired health. Biliousness, headache, lost appetite, constipation, and ailments may be relieved by that reliable family medicine

BEECHAM'S PILLS

Sold everywhere in Canada. In Boxes, 25c., 50c.

Largest Sale of Any Medicine in the World

"One man's meat"—

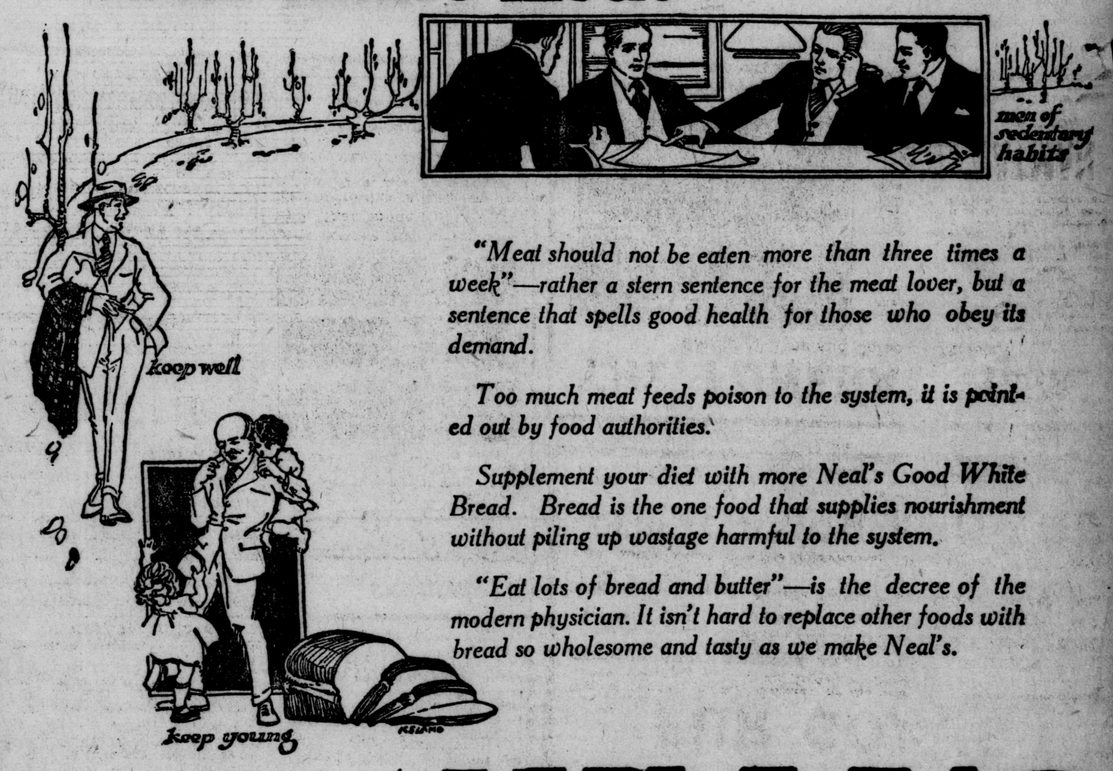

"Meat should not be eaten more than three times a week"—rather a stern sentence for the meat lover, but a sentence that spells good health for those who obey its demand.

Too much meat feeds poison to the system, it is pointed out by food authorities.

Supplement your diet with more Neal's Good White Bread. Bread is the one food that supplies nourishment without piling up wastage harmful to the system.

"Eat lots of bread and butter"—is the decree of the modern physician. It isn't hard to replace other foods with bread so wholesome and tasty as we make Neal's.

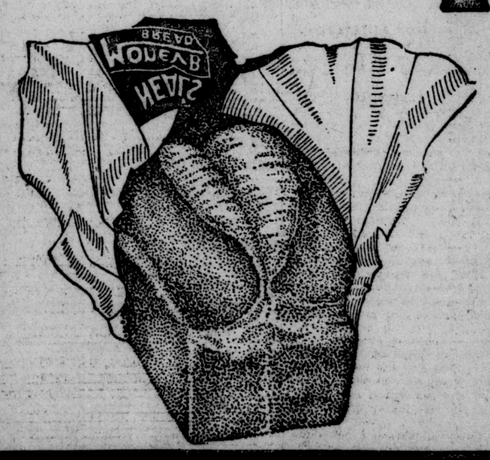

NEAL'S

GOOD WHITE BREAD

"The Best Loaves Are Wrapped."

PHONE 1313-2173 FOR A LOAF TO TRY

NEAL BAKING COMPANY

Limited

Bread Factories at

Windsor, London, St. Thomas, Sarnia.

The London Evening Free Press

WESTERN ONTARIO'S FOREMOST NEWSPAPER.

THREE CENTS. LONDON, ONTARIO, MONDAY, OCTOBER 24, 1921. —12 PAGES THREE CENTS.

IRELAND'S FATE HANGS ON ANSWER TO LLOYD GEORGE

CANADIAN SCHOONER WINS RACE AND TITLE FROM AMERICAN BOAT

Blue Nose Proves Complete Superiority In Second and Deciding Contest.

BOSTON MAYFLOWER WAS ALSO OUTSAILED

Wonderful Race With Result In Doubt Until Last Few Miles.

ABOARD S. S. TYRIAN, RACE COURSE, OFF HALIFAX, N. S., Oct. 24.—(Canadian Press, by Special Arrangement With Marconi Company).—Canada won the international fishermen's trophy to-day when Blue Nose (Captain Angus Walters) led the American defender Elsie (Captain Marty Welch) across the finish line by over a mile in the second race of the series to decide the championship of the North Atlantic fishing fleets.

The Boston schooner Mayflower, barred from the contest by the trustees of the trophy on the ground that she did not come within the spirit or specifications of the deed of gift, created somewhat of a sensation when she appeared off the first mark and proceeded to try her luck with the legitimate contenders. The Boston schooner was out of luck, for in the moderate sea that was running, challenger and defender left her far astern and she gave up the chase a full mile short of the second mark.

The weather of the day, fluctuating between 12 and 17 knots, favored the Gloucester man, and the heavier Blue Nose was able to do little better than hold her own on the reaches; but, as in Saturday's race, the windward work told the story, the Canadian having everything on her American rival on this point of sailing.

As the schooners rounded the third mark, the southeast buoy, for the thresh to windward, the Elsie, which had led throughout the race, was seen to be pointing farther off the wind than Blue Nose and, although she footed as fast, perhaps, she was unable to keep on even terms and dropped steadily to leeward.

Heading in the direction of Cole Harbor Head the racing schooners bore on until the water began to spout. When they came about Blue Nose had established a lead of approximately one mile. Captain Welch had much the better of the start, crossing the line with a good full several lengths ahead of the challenger. Welch attempted to retrieve his lost fortunes in luffing, made on several occasions, but his vessel was evidently no match for the Blue Nose, close hauled by the wind.

Blue Nose crossed the finish line at

Continued of Page Two.

RAILMEN BELIEVE STRIKE AVERTED

Local Unions Hopeful of Amicable Settlement.

WOULD HAMPER CANADA

Telegraphers Would Not Walk Out Is Belief.

Railway officials and employees in London are of the opinion that the prospective strike order for Sunday, October 30, will be averted and that the train service of the United States will not be tied up.

Men familiar with railway developments are hopeful regarding the forthcoming action by the railway labor board and believe that matters will be readjusted satisfactorily.

The announcement from Chicago that a large percentage of the men in the United States have agreed not to walk out improves the situation locally somewhat.

A strike in the United States would hamper the traffic in Canada as embargos would no doubt be effective and cars would pile up at the terminals. Labor trouble among the railway workers of either country will not be welcomed and the officials and men interviewed to-day believe that the strike will not mature.

WILL REMAIN AT KEYS

Although the telegraphers in the United States have tentatively grouped themselves with the "big five," it is believed that the key men would not participate in the walk-out if one takes place.

Speaking to The Free Press, one of the telegraphers stated to-day that he does not believe a strike by the telegraphers in the United States would affect the wire men employed by the Canadian railways.

DIED TO-DAY.

DR. W. H. MOORHOUSE, who succumbed in his 81st year.

DR. MOORHOUSE CALLED BY DEATH

One of Most Prominent Physicians Dies This Morning.

BORN IN LAMBTON COUNTY

Practiced In London For Nearly Half Century.

London lost one of its oldest and most prominent physicians this morning in the death of Dr. Walter H. Moorhouse at his residence, 249 Queen's avenue. The deceased had been a practicing physician in the city for nearly half a century. He was 80 years of age, having been born in Lambton County on June 12, 1841.

He received his early education in the local schools and his degree of M. B. in the University of Toronto in the spring of 1874. A few following years of his life were spent in the hospitals of London and Edinburgh. Later he enrolled as a student in St. Thomas College, London, England, and left shortly after to attend the clinics of Lord Lister, who was then introducing the germ theory of disease and antiseptic treatments of wounds. While there he received the L. R. C. S. and L. R. C. P. degrees in 1875. Later he took the examination of the arts faculty at Western University and received the B. A. degree.

In November, 1875 he began to practice his procession on Clarence street, and after five years there he removed to 249 Queen's avenue, where he had practiced medicine and surgery up until the time of his death.

PROFESSIONAL HONORS.

During his service many professional honors came his way, all unsolicited by him. In 1890 he was elected president of the Ontario Medical Association and president of the London Medical Association, and in 1892 he was elected president of the Canadian Medical Association.

For some time he acted as professor of therapeutics in the medical faculty of the Western University and later as professor of the principle and practice of medicine, which position he filled for many years. He also acted as dean

(Continued on Page Nine)

HOSPITAL SERVICE SHOWS IMPROVEMENT

American College of Surgeons Opens Convention at Philadelphia, With Local Doctors in Attendance.

PHILADELPHIA, Oct. 24.—Hospital service to the patient in Ontario shows a decided advance in the past year, according to the third annual report of the American College of Surgeons, released here to-day. This report is based in a survey which included personal visits to every hospital of 100 beds or over in the United States and Canada. The following Ontario institutions were given a place on the "approved" list: *General Hospital, Hamilton; General Hospital, Kingston; Grace Hospital, Toronto; Hospital for Sick Children, Toronto; Hotel Dieu, Kingston; St. Michael's Hospital, Toronto; *Toronto General Hospital, Toronto; Victoria General Hospital, London.

The asterick (*) indicates hospitals which have instituted measures which insure scientific care to their patients, but which have not realized them to the fullest extent to date.

"The institutions above proved that they are giving the best scientific medical care to their patients," declared Dr. Franklin H. Martin, secretary-general of the American College of Surgeons. "Added by one of the great educational foundations we have carried on actual visits to hospitals, made by trained medical men, who see working conditions as they are. Our report for 1921 shows a marked improvement in hospital service the country over, and places Ontario in the forefront of provinces which are active in medical progress. Ontario is to be congratulated on its splendid showing and on the forward-looking medical men, hospital superintendents and trustees who have made this advance possible."

A number of local doctors are attending the convention.

Charley's Little War Brought To Sudden End

Ex-Austrian Emperor's Revolution But Affair of Couple of Days.

HUNGARIAN TROOPS CHASTISE HIS MEN

But Not Until Britain Issues Order and Czechs Prepare To Battle.

BUDAPEST, Oct. 24. — Hungarian Government forces fighting against the attempt of former Emperor Charles to regain the throne have won pronounced successes against the Carlist forces, it was announced in reports to the Government early to-day. The reports stated that the Town of Raab had been recaptured and that the Carlists were being attacked in the rear.

GIVEN 48 HOURS

LONDON, Oct. 24.—An ultimatum has been sent to the Hungarian Government by Czecho-Slovakia, giving the former 48 hours to secure the removal of former Emperor Charles from that country, it is reported in a dispatch from Vienna to the Exchange Telegraph Company.

Jugo-Slav forces are being concentrated on the frontier of Hungary, and the Cabinet has decided upon the mobilization of three classes of recruits.

CLOSING ON BUDAPEST.

PARIS, Oct. 24.—The troops of former Emperor Charles are closing in on Budapest without meeting much resistance from the forces opposed to his restoration to the Hungarian throne, according to information which reached the allied council of ambassadors here this afternoon.

LONDON, Oct. 24.—The British Government has notified the Hungarian Government that the latter must take all possible steps for the expulsion of former Emperor Charles from Hungary, it was learned this afternoon.

Instructions have been sent by the Government here to Baron Hardinge, the British ambassador in Paris, to arrange a meeting of the council of ambassadors to be held in the French capital to-day. It is said in well-informed quarters that Great Britain reserves the right to support the "little entente"—Jugo-Slavia, Czecho-Slovakia and Rumania—in any action it may take for the expulsion of the ex-ruler from Hungarian territory.

READY FOR BATTLE.

A Central News dispatch from Prague says all arrangements for the march against Hungary are said to have been completed. The Czecho-Slovak Government has issued an official statement, declaring the "little entente" is resolved to oppose the return of a Hapsburg to the Hungarian throne.

The forces supporting Charles are understood to consist of three divisions.

It is rumored in Vienna that Charles already has entered Budapest, a news agency dispatch reports.

PARIS, Oct. 24.—Reports that there exists an agreement between Italy and Hungary concerning the restoration of former Emperor Charles were denied at the Italian embassy here to-day. It was asserted that Italy was not involved in any agreement enacted against other powers.

FIGHTING ALREADY?

LONDON, Oct. 24.—A truce between the troops of the Hungarian Government and those supporting former Emperor Charles is being arranged to prevent further bloodshed, says a Vienna dispatch to the Exchange Tele-

Continued of Page Two.

The Weather

FAIR.

"Zimmie"

PROBABILITIES

Moderate to fresh east and south winds; mostly fair to-day and on Tuesday, not much change in temperature.

NOTES.

Pressure is highest over the State of New York, while depressions are centered in Utah and in Northern Alberta. The weather is fair and comparatively cool over the Dominion.

TEMPERATURES.

The following are the highest and lowest temperatures taken between 8 p. m. and 8 a. m.:

Stations.	Max.	Min.	
LONDON	48	40	Fair
Victoria	52	44	Fair
Calgary	42	22	Fair
Winnipeg	50	32	Fair
Port Arthur	48	38	Cloudy
Parry Sound	48	38	Rain
Toronto	58	42	Cloudy
Kingston	54	40	Cloudy
Ottawa	50	30	Cloudy
Montreal	46	36	Cloudy
Quebec	44	32	Cloudy
Father Point	40	32	Clear
St. John	46	36	Clear
Halifax	52	30	Fair

YESTERDAY'S TEMPERATURES.

STEAMER ARRIVALS.

Vessel	Arrived at	From
Minnedosa	Montreal	Liverpool
Can. Ranger	Montreal	Glasgow
Can. Trader	Montreal	Swansea
Lord Lond'ry	Montreal	Belfast
Lapland	New York	Antwerp
Italian	New York	Naples
Minnekahda	New York	Hamburg
Cedric	New York	Liverpool
Noordam	New York	Rotterdam
Scythia	Liverpool	New York
Metagama	Liverpool	Montreal
Olympic	Southamp'n	New York
Wathena	Trelleborg	Montreal
Polgowan	Brake	Montreal

SAILINGS.

Vessel	From	For
Canada	Montreal	Liverpool
Cabotia	Montreal	Glasgow
Man'ster Port	Montreal	Birkenhead
Hindustan	Montreal	Antwerp
Cairngowan	Montreal	Liverpool

He Started Something He Couldn't Finish

Ex-Emperor Charles, of Austria, who escaped from Switzerland in an aeroplane and started a two-day revolution for his old throne.

Decision In Two Weeks Whether Women Shall Be Admitted To Ministry

Methodists Quarterly Boards All Over Canada To Take Vote On Question.

Two weeks from to-day the Methodist quarterly boards in this and all other districts in Canada will decide whether or not women shall be admitted as candidates for the ministry. Arrangements have been made for a Dominion-wide vote on the question, and it is understood that each church, regardless of membership, will have an equal voice in determining whether the answer shall be "yea" or "nay."

To forecast how the laymen and clergy will vote is practically impossible, as the question has been relegated by individual churches and by provincial conference to the national conference which a year ago decided in favor of a referendum. It is known that the extension of equal suffrage for men and women has created a feeling that women should be allowed to enter pastorates, but at the same time there is considerable opposition from certain quarters to a step which is so radical.

EFFECTS FAR REACHING.

The decision of the Methodist Church is not only of denominational interest, as the Presbyterians and Congregational communions, having united with the Methodists, would also be influenced by the results of the plebiscite. The Anglican church is interested because the matter was discussed at the recent Lambeth Conference in England and is to-day a live issue in the courts of the church at the present time. Should the Methodists give an affirmative answer it might be the thin edge of the wedge that might open all Protestant pulpits to ordained persons, no matter what sex.

Rev. J. A. Agnew, president of the London district meeting, stated that he, for one, was quite willing to abide by the will of the people. He pointed out that a sufficient number of women might be attracted to the calling to meet the ministerial needs of the whole Methodist church, but at the same time drew attention to the hardships which they would have to endure once they were ordained.

QUALIFICATIONS NEEDED.

"It is admitted, of course, that a woman who had college education could fit herself to preach the Gospel," said Mr. Agnew. "The question is would she be able to go through the hardships which a newly ordained minister endures. Would she be able to take over a circuit with three or four appointments and drive in all sorts of weather to the people in that district? These facts must be considered by the people if they are to intelligently decide the problem."

SITE PURCHASED FOR NEW SCHOOL

Situated At Price and Dakin Streets.

The London Board of Education is now in possession of deeds to ppcoperty in Southeast London on which a new public school will probably be started within a few weeks. Secretary Tanner stated to-day that the city solicitor had closed the deal and the property is now available.

This new school site is bounded by Holman, Price and Dakin streets. It was purchased on the recommendation of Inspector C. B. Edwards, who pointed out that the crowding of Chesley and Ealing schools demanded immediate relief.

The board has yet to decide what sort of school will be erected. Inspector Edwards advocates a four-room primary school, which may later be increased to eight rooms.

BAY RUM COCKTAILS PROVED FATAL DOSE

Two Dead, Three Others Very Ill Following "Party" in Saskatchewan.

SASKATOON, Sask., Oct. 24.—A sixth victim of the wood alcohol tragedy staged a Cymric on Tuesday night, from which two men died, may be lying dead in the vicinity of the bunkhouse, where the fatal party took place, according to Wallace Sellick, one of the three men lying in St. Paul's Hospital here. All three men are recovering, hospital authorities say. Both Sellick and Wm. Maddigan, another of the party, declared there had been a sixth man who drank the poisonous mixture of bay rum and Columbia spirits "raw", refusing to have any of the soft drinks mixed with it. He had left shortly afterwards and none of the three victims here knew his name or whereabouts.

"Never again!" was the unanimous declaration of all three. All are worried over the possible outcome of the affair, for it is understood here that they will be held pending the outcome of the coroner's investigation.

$300 EXEMPTION FOR EACH CHILD

Treasurer Would Change Municipal Income Tax Law.

James S. Bell, city treasurer and financial adviser to the City Council, to-day stated his advocacy of greater exemptions from municipal income taxation as regards married men with children. He stated that the city should grant an exemption of $300 for each child instead of $200 as at present.

It is expected that Mr. Bell's suggestion in this matter will come up at an early session of the City Council for definite action and, if approved, will stamp London as being the first Ontario city, probably first in Canada, to give special recognition of the father's claim direct on municipal encouragement.

"The municipal income tax law," Mr. Bell stated, "should take into very serious account the needs of men who are not merely married but are raising families. Every child in a family should entitle the father to an income tax exemption of $300 in addition to his regular exemption for being married. Provision should also be made for other dependents existing upon the earnings of any one citizen."

MONTREAL POLICEMAN KILLS FLEEING ROBBER

MONTREAL, Oct. 24.—Struck by a bullet from the revolver of Constable Lavelle, Napoleon Cecil, 35, of Seigneur street, was instantly killed early yesterday morning as he was running away from the officer after firing a shot at the latter and wounding him in the knee. The affair was the sequel to an attempt to rob the fur store of Albert Racicot, St. Denis street, and after the shooting furs to the value of $3,500 were abandoned in the lane at the rear entrance, where they were later recovered.

TO BUILD WOODEN SHIPS.

VICTORIA, B. C., Oct. 24.—Continuance of the wooden shipbuilding program in Victoria has been decided upon by the Dominion Government, it is announced by Col. A. W. R. Wilby, agent of marine for British Columbia.

Believes Wyoming Bandits From City

A. Abdallah Nearly Held Up By Three Men Whose Description Tallies.

HAS SEEN PARTIES BEFORE FREQUENTLY

Police Notified of Suspicon That Bank Robbers May Be In City.

That three of the bandits who robbed the Bank of Toronto at Wyoming last week are, or were, residents of London is the opinion that is expressed by a local merchant to-day who had an experience with three robbers some few weeks ago. They attempted to rob his store and he is practically certain from the descriptions given of the Wyoming bandits that three of them and the three who made the attempt on the local store are the same persons.

Alex. Abdallah, who keeps a fruit store on Dundas street near Wellington, recalled to-day the incidents of the attempted robbery. Some weeks ago he was making preparations to lock up his store near midnight. He saw three men standing outside the door, but paid no attention to them at the moment. He gathered in his cash and locked it in the safe, and his movements could easily be seen by any person standing in the doorway. Then, as he was going to the door to turn out the lights and lock up, these men walked in.

BECAME SUSPICIOUS.

"Give us three chocolate bars," demanded one.

"I became suspicious then, but I went to the case and got the candy," said Mr. Abdallah. "They asked if I could change a ten dollar bill. They did not show the money and I was sure then that they wanted to rob me. I explained that I could not make the change but I would let them have the candy without the money. They could come in again. But they argued that they wanted the bill changed. I asked them to show the money which they wished me to change.

SUSPICIOUS MOVE.

"They did not show any money and I was getting rather frightened. I did not know what would be their next move and I was alone, for the street was practically deserted. I had about given up hope when I saw a young man and a girl step towards the store. I called to them to come in and immediately telephoned the police. At this the three men ran away and I have not seen them since. I had seen them frequently on the street previously."

The police arrived shortly after, but the men were well out of sight by that time. They had no automobile unless it had been parked down the street some place. While Mr. Abdallah cannot be absolutely positive that these three men were implicated in the Wyoming robbery he firmly believes they were.

NEW WAGE PACT FOR EXPRESSMEN

C. N. Express Company Reopens Scale Negotiations.

WAGE BOARD TO MEET

A. H. Ball Will Represent Local Express Employees.

Negotiations are now being conducted between the Canadian National Express Company and its employees for a revised wage agreement which will affect some 2,600 workers employed by the company in Canada.

Canadian National Express Company employees last February, when under the jurisdiction of the Canadian Express Company, were granted an increase in wages placing them on the same basis as the employees of the C. N. R. The Canadian National took over the Canadian Express Company in the summer and the company has now reopened negotiations for a new wage scale.

According to the former agreement, either party, the company or the employees, were allowed the privilege of reopening negotiations by giving 30 days' notice. The company has given notice and negotiations are now in full swing. The former agreement remains effective until such time as the two parties agree on the new scehdule.

COMMITTEE NAMED

A committee composed of three representatives: A. H. Ball, M. L. Preston and W. C. Johnston, is handling the affairs on behalf of the employees. Mr. Ball represents the central division; Mr. Preston the western and W. C. Johnston the eastern. The men's representatives and the company's officials will continue convening in Ottawa.

Mr. Hall was in London over the week-end and left again to-day for the East. The Londoner was unable to say how much longer the committee will be in session.

The new wage agreement will affect between 1,400 and 1,500 employees of the central division which includes the London district.

LASHINGS AND PRISON FOR AN OTTAWA BRUTE

OTTAWA, Oct. 24.—The extreme penalty of the law, sentence of two years in penitentiary and to be whipped three times during that period, each time to the number of 20 lashes, was the punishment inflicted on Hubert Monette, Cumberland street, by Mr. Justice Orde on Saturday. Monette was convicted earlier in the week by a jury of serious form of assault upon a young lady.

PEACE IN THE EMPIRE OR WAR OUTSIDE IT IS PREMIER'S LAST WORD

Question of Allegiance To King Cannot Be Debated, Is the British View.

UNLESS OATH IS TAKEN CONFERENCE WILL END

Irish Delegates Want Additional Argument, But Lloyd George Will Have None of It.

LONDON, Oct. 24.—Premier Lloyd George, answering a question in the House of Commons to-day regarding Eamon De Valera's message to Pope Benedict, said the publication of Mr. De Valera's message, especially in the middle of the peace negotiations, constituted a grave challenge.

"The position of the Government on the question involved in that telegram has been made abundantly clear," the premier continued. "We do not propose to recede from it and the conference cannot proceed on any other basis."

The deepest anxiety is felt everywhere in Ireland regarding the prospects of to-day's fateful meeting of the conference on the Irish question. No disposition is evidenced by the press here to comment on De Valera's telegram to the Pope, although it appears to be tactily acknowledged that De Valera blundered. A telegram from Rome says that the Catholic press also refrains from commenting upon the message. It is asserted that no answer will be forthcoming from the Pope.

ANXIETY EVERYWHERE.

LONDON, Oct. 24.—Grave anxiety over the possibility of negotiations between the British Government and Sinn Fein Ireland not continuing to a successful conclusion was felt here to-day. The conference between members of the British Cabinet and representatives of the Dail Eireann was resumed, but there was evidently a feeling that the situation was such as to give ground for concern among those hopeful for an adjournment of the Irish controversy.

Michael Collins, "minister of finance" in the Dail Eireann Government, who went to Dublin on Saturday, returned here last night. It was understood that Premier Lloyd George had laid before the Sinn Fein delegates certain questions affecting allegiance to the British crown and there was a belief that Mr. Collins had gone to Dublin to talk the situation over with his colleagues. It was supposed he brought a communication from Eamon De Valera and it was felt that upon this answer and the attitude taken by the Dail Eireann delegates would depend the continuance of the negotiations. Everywhere, except in irreconcilable quarters, hope that the conference would continue was expressed, and it was argued that, with good will on each side, a way out of the difficulty created by Mr. De Valera's message to Pope Benedict could be found. At the same time it was contended that if the Sinn Fein representatives indorsed their leader's words it was hardly possible to see how a rupture of the conference was avoidable.

AN ELECTION SUGGESTED.

The possibility of the Government appealing to the nation through a general election, should the conference fail, assumed considerable prominence over the week-end, and many newspapers referred to it to-day, but there was not much concrete expression of opinion. The Daily Mail referred to the suggestion as "childish nonsense," and there was no doubt that such a plan would not be desired in business quarters, it being foreseen that the present hope for a revival of trade would be shattered by the excitement and turmoil incidental to an appeal to the electorate.

The London Times to-day earnestly reiterated its desire for an Irish settlement. It urged that, even if an agreement in the conference itself was impossible, a complete rupture need not follow. In such an event, the newspaper favored a referendum in Southern Ireland on the question of allegiance to Great Britain.

At Sinn Fein headquarters here the attitude of hopefulness which had prevailed gave way to pessimism after the return of Michael Collins from Dublin, the fear being expressed that insistence upon a declaration of allegiance to the King by Mr. Lloyd George would result in the breaking off of the conference.

It was pointed out, on behalf of the Sinn Fein, that this condition was repudiated by the Dail Eireann and that there was substituted for it the formula of "association with the British Empire." The Sinn Fein, it was declared, is willing to continue the conference according to that formula, but will not accept allegiance to the King, at least until the bargain is finally made. At the Irish office this forenoon it was stated that allegiance to the King was a necessary consequence to coming into the British Empire, and except on the basis of Ireland remaining in the empire no conference was possible.

The Sinn Fein, spokesmen for it indicated, was prepared to meet Mr. Lloyd George's demand for a declaration of allegiance with a detailed argument.

NOTED VISITOR.

JOHN G. JONES, of New York, who addressed the Rotary Club at noon to-day on prosperity and its relation to the people. Mr. Jones has done a wonderful work in combating the anti-British sentiment in the United States.

FAITH IN FUTURE DOMINION'S NEED

So Hamilton Institute Head Tells Rotary Club.

DEPRESSION THEORY

Clubmen Extend Sympathy To Sir Adam Beck.

"Just as soon as we establish confidence in our fellow men and faith in our country's future will business take on an added impetus," declared John Jones, vice-president of the Alexander Hamilton Institute, New York, in addressing an exceptionally large gathering of local Rotarians at their noon luncheon to-day. The speaker, who has been recently throughout the United States and Canada, urged the development of natural resources, which he pointed out were almost unlimited.

"There is hardly a province in this fair Dominion that has not sufficient undeveloped water power to supply electrical energy for a nation of 100,000,000 people," said M. F. Jones. "Our virgin forests remain hardly touched, our mines containing great mineral wealth are barely scratched, and yet, in spite of these possibilities, we have people who still talk of business depression and evidence no faith in the future of the country.

"Doubt, fear and lack of vision are the only things that are standing in the way of progress to-day. Confidence is the only basis of actual prosperity in Canada, Great Britain, United States and Russia, and it is the only solution of the unemployed problem with which we are faced at the present time. We can't put men to work till the public sees with the light of faith through the surrounding darkness and begins buying.

START BUYING.

"If we talk calamity we can expect no prosperity. Optimism and faith based on the love of our fellow men and a desire to make this nation bigger and better will overcome the theoretical business depression. We must get the people back to normal thinking before we can get them back to normal buy-

(Continued on Page Nine)

DEFENDS MOTHER AND MEETS DEATH

Brave Young Chinese Victim of Thugs At North Bay.

NORTH BAY, Oct. 24. — While grappling with an unknown assailant who was attempting to enter his mother's room early this morning, George Young, a Chinaman, aged 21, was shot through the heart with a revolver bullet and instantly killed. His mother, who conducts a laundry on Main street east, was wounded by another shot from the bandit's gun, which grazed the back of her head. There were two in the gang who are believed to have entered the place by a rear window and are also thought by the police to have escaped in an automobile.

The police in the surrounding towns have been notified and local policemen are out in cars scouring the only road leading away from the town.

Robbery was apparently the motive of the attempt, but all the bandits were able to collect was about $20 from the pockets of the men in the place and from the till in the front office.

George Young, the victim of the attack, was well known in the north, having been employed in the Temiskaming and Northern Ontario offices for two years, and having also played baseball with the New Liskeard team. He also conducted a restaurant business in Ottawa.

The funeral of the young Chinaman will be conducted by Rev. R. S. Johnston, of St. Andrew's Presbyterian Church, where the boy was a fairly regular attendant.

AUTOMOBILE BANDITS POSED AS OFFICERS

Pretend To Arrest Montreal Man and Steal $3,000 From Him.

MONTREAL, Oct. 24. — "You are a bootlegger and we are going to arrest you," said one of two men to L. Plante, of St. Louis De Gonzague, at 1.15 this morning on the Lachine road, near Ville La Salle, and the self-styled officers took hold of Plante and his chauffeur, taking from the former the sum of $3,000 and his revolver. The hold-up men then made their escape in an automobile, which they had placed across the road earlier and thus caused Plante's car to stop.

WHEN DRUGGIST PRACTICES TO REPEL ROBBERS CASTOR OIL AND HAIR TONIC SUFFER

Prepared To Feed Leaden Pellets To Bandits Provided He Can Locate Targets.

A well-known druggist in the city has evolved a scheme of burglar protection which will at least terrify if it does not frustrate any bold hold-up men. Last week he gave a friend of his a demonstration of his device and as far as is known the friend is still running in the opposite direction.

Above the prescription counter at the rear of his store the enterprising pharmacist has cut a peep-hole through which he can see all prospective customers. If any look suspicious he sends a clerk to the front and then cocks a revolver in the watchful waiting attitude and is ready to anticipate the slightest evidence of hostility on the part of the visitor.

Just to show his avowed friend what would happen if a red-blooded Jesse James entered the premises the druggist gave a fancy exhibition of shooting in the basement. Standing at one end of the cellar he instructed his companion, who crouched fearfully in the rear, to keep his eye on a post at the other extremity of the room. Then, without warning, he fired.

Had a bomb gone off in their presence it could not have frightened either of the men more than that shot. The revolver enthusiast had apparently taken the precaution to shut his eyes when he pulled the trigger, for the bullet went unerringly in the direction of a well-filled counter of patent medicines and other bottled preparations. Cod liver oil mixed indiscriminately with castor oil, and enough hair tonic fell overboard to raise splinters on the floor.

If the advice of the "friend" could be secured it would probably be a warning to bandits to enter the store in massed formation. Spread-eagle tactics would be certain to result fatally if the druggist operates his little Bertha with such impartiality.

BOYS' BONFIRE DESTROYS HOME

Family Reduced To Want Through Mischief-Makers.

INFANT BARELY SAVED

Parents Find Ruins On Returning Home.

A bonfire started by a few mischievous boys on Saturday cost a family of six their tiny home and all their personal belongings. Only the children, the oldest of whom is but 10, were at home when the blaze spread to the house and when the parents returned they found nothing but the charred remains of all their possessions.

Being a wooden structure, the house was a ready prey to the flames. All that the children could do was to have the fire brigade summoned and when the latter did arrive it was powerless to save either building or contents. Not a cent of insurance had been placed on the household.

Temporary accommodation was found by the father for his wife and four kiddies, but he has yet to face the fact that he has no home to go to. The fire wiped out not only the clothing and furnishings of the home, but also his meager supply of ready money, and with cold weather approaching the prospect is not very heartening.

The house, or what is left of it, is just east of Waterloo street, on Pall Mall, and faces the C. P. R. Kindly neighbors expressed their sympathy for the family in a concrete manner on Saturday by donating clothing for the parents and little ones, while a relative who lives in the country and is little better off financially, offered them shelter for the time being.

At the time of the blaze the mother was down town and the father was working. A bonfire of leaves was started just to the rear of the house and in a few moments had kindled a fire in the house. The older lad fortunately had presence of mind enough to get the younger children, including a baby, out of the house before the flames got in their evil work.

Charley's

(Continued From Page One)

graph Company. The Horthy administration of Hungary, however, continued to resist the advance of Charles' forces, and are declared to have captured 120 prisoners.

BUDAPEST, Oct. 24.—In a declaration to the Associated Press to-day Admiral Horthy, the Hungarian regent, said: "I stick to the principle that Charles shall not be allowed to resume power and that he must leave the country until his claims are constitutionally settled.

THE BRITISH VIEW.

LONDON, Oct. 24.—It is reported in Vienna that the British high commissioner has declared the entente will construe the continued presence of former Emperor Charles in Hungary as a casus belli, says an Exchange Telegraph dispatch from the Austrian capital to-day.

The ex-ruler is reported to have declared that if the entente adhered to its policy of "suppressing the will of the Hungarian nation," then he, as the legitimate king, would sever relations with the entente.

WAR CLOUDS GATHERING.

PARIS, Oct. 24.—War clouds seem to be gathering over Hungary as a result of former Emperor Charles' return to that country and his attempt to establish himself upon the Magyard throne. Jugo-Slavia and Czecho-Slovakia, member nations of the "little entente," are reported to be mobilizing forces to bring pressure to bear upon Hungary to expel Charles, while there have been reports that Roumania, the third member nation of this Balkan combination, is prepared to join her allies in a military demonstration.

Communication between Budapest and the outside world has been interrupted for the last 48 hours and what news has been learned has come by roundabout routes and is taken with reserve in entente capitals.

Admiral Horthy, the Hungarian regent, is believed to be firm in his determination to expel Charles from that country.

PLANS HUGH FARM COLONY.

VANCOUVER, B. C., Oct. 24.—Sixty-six thousand acres of farm and fruit lands, situated at the head of the Seymour arm of Shuswap Lake, B. C., has been disposed of to a Winnipeg syndicate, which proposes to bring a hundred families from the prairies and colonize the spot.

CALL FOR REV. A. E. JONES. — The Rev. A. E. Jones, of Blenheim, has been invited to the London Street Methodist, Windsor.

RAMBLING AROUND WITH OLD DOC. PEP

October 23.—(Lord's Day.)—Up pretty late and to find that, heaven and St. George, that I have not rheumatism, as my chirurgeon suspects, but a grievous slipping to the sinews of my knee capp. This morning being able to observe this slipping and to hear it when it slips back again, meanwhile groaning somewhat, but gritting my teeth manfully. This slipping due, I believe, to secret injuries I get from the Germans and not brought out on me until I begin riding velocipede. So pretty like to have my pension increased to a respectable size and not a mere four shillings a month. The meanwhile I shall walk about, limping pretty noble. But cheered beyond anything that I be certain that it is not rheumatism that bothers me. For I would almost as soon have a bald head as this disease. Both being a sign of advancing age and other miseries.

Out to church, where Rev. Mr. Toorie takes up the highest sort of collection for the Senniphibi, or some such tribe, that wears rings in its noses and little else. So aligut to withdraw money from my pocket to give to these savages when a boy rises in the gallery and speaks. "Behold me," he says, "I am at church to-day, but I am ashamed to be, but I come knowing that you collect for these Senniphibi. This is the only suit to my back, see the holes here, observe these patches! I be barred from church by natural pride, yet I would go!" So he runs out and we are all mighty startled. Thinking on the forwardness of the young generation which will disturb public worship and our giving to savages in this uncouth manner.

Out to the back of Master William Stewart's Patrician Theater and to report Major Mary Booth, of the Salvation Army and Warr. And, standing in the wings to report her, observe this sign displayed by Master Stewart to his players: "Notice to performers! A suggestive word or act means that you close!" Which is the noblest sign I have ever seen. Other theaters I have seen putting big signs in front. "This show is fit for women and children in the worst way possible!" But Master Stewart puts his sign where it will do the most good.

Out on Queen's avenue and to see a party of motor coachmen come riding by in a noble car with at least eight cylinders. This party consisting of five men, and as they pass me their rear gutta-percha tires go: "Phey-w-w!" Whereat they stop and all dismount. Which I expect to hear them curse and swear the loudest I ever heard almost, but they say naught whatever. Then one goes over to a man and asks for his pump. Doing this by making a sign of pumping. Whereat I perceive that all of them be deaf and dumb as fishes.

We get a load of wood to our house late Saturday, which I put in our woodshed this Lord's Day morning. Whereat my Aunt Mary rebukes me for breaking the Sabbath. But presently to dinner, on a noble roast of beef and other viands, with which is served a sauce of tomatoes, which lately makes my Aunt Mary mighty sick. But she takes a little, excusing herself. And in this I see my triumph. Pointing out that I merely pull an ox out of the ditch in storing my wood, but she eats this sauce of tomato in sheer dare-devilishness against indigestion. So I triumph over her!

A peculiar thing is how on the notice board to our church Rev. Mr. Toorie puts up a sign that Master Korrus is to sing a solo at the evening service, after which follows this phrase, the quotation marks being left out my mistake: Oh, Lord Have Mercy! Which is strange.

Which reminds me of the greatest, best thing that ever happened, which is that our Blue Nose boat do win over the Yang-kees' Elsie, like "A Soldier of Fortune" do win over the books for which this Yang-kee boat is named. Winning in a rough sea and thus carrying the fame of this Canada to the far ends of the earth. Which reminds me how I read a new list of questions by Master Edison for prospective employees and nephew and I try to answer them. One question being: "What event in 1921 will be remembered 21 years hence?" And nephew writes: "Our winning this fishing boat contest!" And methinks his answer is better than my own, that Master President Harding calls a disarmament conference.

The young Frenchman, who used to live on our street, in for a day's visit, and he reads these questions. One of which is: "If you were trying to sell an order to a manufacturer with a jealous wife and you see him dining with a chorus girl, what would yo do?" And the young Frenchman answers: "Demand an introduction!"

Word that one Voliva, of Zion City, near Chicago (which is a mighty strange combination) do proclaim the earth flat. His opinion is more likely of acceptance by men generally on the night before paying day.

A silly poem in the Toronto Star advising people to keep their tempers. Especially when centrals refuse answers over the phone instrument and when street coaches pass you in the rain or are a half hour late. Advising that one say not so much as "Fiddlesticks" and other silliness such as I never saw before in my life.

Out to our Admiralty Club, where Commodore Potts calls up Doctor Kilborkur, the chirurgeon, and to ask after a friend: "How is Mr. Beer?" asks the commodore, and the reply comes, loud enough for all to hear: "Weaker!" Which is ridiculous.

PRICE OF SUGAR AGAIN ON DECLINE

Beet Product Sells for $8.40 Cwt. and Cane at $8.65.

Evidence of continued weakness in the sugar market is reflected in another drop over the week-end in the price of both Canadian and Cuban brands of granulated. Beet sugar now sells at $8.40 a bag and the imported product at $8.65. Three weeks ago the latter brand was retailing at $9.25. With the advent of more favorable weather it is expected that the beet crop will be all marketed shortly and that prices will become more or less stabilized for the winter.

Teas, which have been slated for an advance in cost, are now steady and no immediate change in prices is predicted. Both tea and coffee hold strong positions and are not likely to be cheaper, it is said.

Raisins, too, are firm, as the demand is much greater than the normal supplies. This has kept the quotations firm and with an upward tendency.

LAY NO MAINS WITHOUT VOTE

Natural Gas Company Would Come Under Municipal Act.

ALD. WILSON STILL HOPEFUL

Rights of Local Company Need Defining.

If any further negotiations towards the securing of natural gas from the Progressive Oil and Gas Company, of Hamilton, are carried out such negotiations will have to be shaped with a view to a determining vote of citizens and the definite issue of a charter to the City Gas Company—if it should be a party to the proposed deal—which that company does not clearly possess, it is said, at present, owing to many changes in ownership and title during the past 30 years.

The City Council was informed on Saturday that the Progressive Oil and Gas Company would not enter into any contract for a period less than a year and stated that the negotiations, so far as they were concerned, were closed.

To-day City Solicitor Meredith sent a written opinion to the City Council that the natural gas company could not lay mains anywhere within the city limits without the passing of a by-law by the City Council and having that by-law ratified by a vote of the people. Mr. Meredith was of the opinion that the laying of any main by the company would bring them under the provisions of a municipal franchise act.

INTERVIEW MAYOR.

Ald. W. A. Wilson, chairman of the special gas committee, stated to-day that he was still hopeful of securing the natural gas supply for London and that he would interview the mayor with a view to putting the matter to a vote of the electors.

If that action is taken it is believed that the City Gas Company's franchise rights would again come up for settlement. Members of the City Council, who investigated the matter, are not certain whether the gas corporation has a perpetual or term limit franchise, and, in fact, whether the company is selling gas in London under an up-to-date agreement or merely under a sort of tacit understanding that has not yet been committed to legal documentary form.

Canadian Schooner

(Continued From Page One)

2.21.30 unofficial time. Elsie crossed finish line at 2.31 unofficial time.

Official times of finish: Blue Nose, 2.21.41; Elsie, 2.31.13.

ON BOARD D. G. S. TYRIAN, OFF RACE COURSE, HALIFAX, Oct. 24.—A 10-knot breeze, shifting from north to northwest, with indications of increasing slightly, sent the schooners along at a fast clip as they maneuvered about back of the starting line, waiting the 15-minute preparatory gun. Elsie had all sails set, while the Blue Nose was minus her staysail.

At 8.40 the yellow letter "Q," of the international code, flown from the breakwater off the starting line, indicated that No. 1 course had been chosen for the race. This called for a reach of six miles due south to the inner automatic buoy off Chebucto Head, a broad reach off of 11¼ miles south by west to the Sambro lightship, a gybe around this mark, a close haul of 9½ miles northeast by east to the southeast automatic buoy, a dead beat to windward of 6½ miles northwest to the inner automatic buoy, with a possibility of further windward work to the finish line, six miles away, due north.

U. S. BOAT STARTS FIRST.

The schooners crossed the starting line, official times, as follows: Elsie 9.00.32; Blue Nose, 9.01.52.

At 9.09 the Blue Nose was 10 lengths astern. The wind had fallen to eight knots, with fitful puffs. The press boat, steaming at eight knots, was slowly leaving thes chooner behind. Off Sandwich Point, four miles from the first mark, Elsie was 12 lengths ahead.

Elsie lost the breeze and the Stars and Stripes, flying from her main peak, scarce fluttered. Blue Nose, in the meantime, caught the wind and was creeping up.

At 9.22 Walters had cut down Welch's lead to six lengths. Blue Nose was bringing the wind up with her and footing fast. A minute later the Canadian boat was only four lengths behind.

At 9.25 both boats had the same breeze, the wind had increased and was holding at 11 knots, west, northwest.

THE MAYFLOWER ON COURSE.

At 9.40, as the schooners stood for the inner automatic buoy, the first mark, the Boston schooner, Mayflower, barred from the contest by the trustees of the international trophy, after she had been selected as the American defender, was sighted off the buoy under four lowers.

The hub flier was easily recognized by her rakish bow and square stern. She was without topmasts, but in the 12-knot breeze scooted through the water and easily circled around a Gloucester schooner that was accompanying her. She seemed to be carrying all the sail she could lug and was making dirtier weather under lower sails than the other fishermen with all their kites aloft.

Passing the mark, Welch speeded close in for Chebucto Head well to weather of his course for Sambro lightship buoy. Off the head the defender caught a snapper breeze and opened up a lead of four lengths.

At this point the Boston schooner, Mayflower, made manifest her intention to prove her quality against the fishermen racers. Crossing the bow of the press boat she gave chase after the contenders for the international trophy.

At 10 o'clock the Elsie, heading for the second mark, nine miles away, had opened up a good lead on Blue Nose. She was probably seven lengths ahead. The Mayflower was racing along about a quarter of a mile to leeward. The Boston boat seemed to be gaining rapidly on the Blue Nose.

CANADIAN CLOSING GAP.

The wind was holding at about 11 knots. Five minutes later Blue Nose had a better breeze and commenced to gain on the American and at the same time to drop the Mayflower. Elsie, with her green main topmast, did not seem to be much stiffer than Blue Nose. With all sail drawing the Canadian was rapidly closing up the gap.

The wind swept down on the Mayflower to leeward and the barred schooner, heeling sharply to the puffs, began to gain on the others.

At 10.15 no apparent change in the position of the schooners could be noted. Blue Nose and Elsie were traveling at approximately the same rate, the defender showing herself speedy on a reach in light weather. She was holding a lead of one-eight of a mile. The Mayflower was about the same distance astern of the challenger and in the moderate breeze she seemed quite comfortable without her topmasts.

Blue Nose began to gain on Elsie, while the Mayflower, apparently retarded by the heavier sea, which had developed, dropped rapidly astern. The Boston boat was estimated to be half a mile astern of the Blue Nose, while the American was only four lengths ahead of the challenger. The schooners at this time were about five miles from land and the wind had increased to about 15 knots. Blue Nose was doing better in the rougher seas, while Mayflower was sticking her nose into it with every lunge, and taking green water aboard.

At 10.30 the wind had increased to 18 knots. Blue Nose was two lengths astern of Elsie and slightly to the leeward.

THE DELAWANA LOOMS UP.

Mayflower was three-quarters of a mile astern and the Lunenburg schooner Delawana, unsuccessful contender in last year's international series, was coming up like a bird on the Boston schooner.

At 10.35 Blue Nose was almost under Elsie's lee with the second mark only two miles away. The schooners were cutting a 10½-knot clip and were so close together that from the press boat, a mile astern, they looked like one boat.

A minute later Walters luffed in hopes of passing to weather of the American. Welch, unperturbed, held his course for the mark. Walters was close on the Gloucester man's weather quarter, but appeared to have lost somewhat by the maneuver.

Official times rounding Sambro lightship buoy, second mark, were: Elsie, 10.46.49; Blue Nose, 10.47.15.

At 10.45 Blue Nose was three lengths astern. Welch, reaching fast for the buoy, doused his staysail and bunched foretopsails. Walters followed suit.

BOTH RUNNING EVENLY.

Gybing gently, Elsie once more set staysail and foretopsail and Blue Nose repeated the maneuver. The schooners then set off for the nine-mile reach to the third mark, the southeast automatic buoy. Mayflower did not get up to the buoy, and after gybing a mile away stood up to windward. Elsie and Blue Nose had both shown her a clean pair of heels in the rough water and fresh breeze of the open ocean.

At 10 o'clock Blue Nose had gained perceptibly on Elsie and was heading well to windward of her, Walters was evidently desirous of avoiding a luffing match with Welch, but the Gloucester skipper would not allow it. Hauling in his sheets a little, he headed slightly to weather of the third mark, four miles away. The vessels appeared to be running evenly.

A WONDER FUL RACE.

At 11.05 Welch bore away for the buoy with Walters right on his heels.

The Mayflower headed for Halifax, definitely abandoning the race. At 11.15 the wind had dropped to 12 knots and the schooners' speed was considerably reduced. A minute later Blue Nose, which was directly astern of Elsie, appeared to be taking some of her wind. He bowsprit was only a biscuit toss from Elsie's traffrail. Then Blue Nose dropped astern a bit.

At 11.28 the schooners were less than two miles from the mark. The wind was still light and the schooners under all sail were making slow time. Elsie had opened up the gap and now was fully three lengths ahead. When Elsie eased sheets and made for the buoy, Blue Nose followed her lead.

Official times at southeast automatic buoy were: Elsie, 11.49.28; Blue Nose, 11.49.45.

BLUE NOSE IN THE LEAD.

When the schooners were on the mark Blue Nose was less than a length behind. The Lunenburg skipper, having the buoy, put himself to windward of the Gloucester man. The schooners were now by the wind, on the port tack, and heading for Shut-In-Island. Blue Nose was pointing slightly higher than Elsie appeared to be and was footing just as fast. The wind was now about 16 knots and both vessels were comfortable under all sail.

At 12.10 Blue Nose was still eating Elsie out of the wind and footing just as fast. She was easily 12 lengths to weather and about two lengths behind on the tack. Both boats were heaving up well in the wind.

At 12.35 Blue Nose, continuing to head into the wind, was half a mile to weather and about abeam the Elsie. The schooners were less than miles from the shore.

At 12.41 Elsie doused foretopsail and staysail and came about on starboard tack. Blue Nose followed suit almost immediately; she appeared to be at least half a mile ahead. Both schooners were now heading for the inner automatic buoy, four miles away.

At 12.50 Blue Nose appeared to have increased the gap and was pointing slightly higher than Elsie.

INCREASING HER LEAD.

At 12.55, three miles from the inner automatic buoy, Blue Nose had slightly increased her lead. The schooners appeared to have set their course for the mark to a nicety, and it was expected Blue Nose would round the mark shortly after 1 o'clock and that the race would finish before 2.

At 1.05 the Blue Nose was still a mile and a half from the buoy and was heading slightly to the leeward of the mark. Elsie, more than half a mile astern, was a short distance to windward. Off the inner automatic buoy, waiting for the racers, was the Mayflower. A minute later Blue Nose caught a stiffer breeze, heeled over to it and began to point well to weather of the mark. Welch also soon caught the wind and was able to haul up to windward of the buoy.

BOILING TO THE FINISH.

At 1.15 the Blue Nose was within a mile of the buoy. She was getting a good breeze and was boiling along, well to the windward of the buoy, marked by a Government steamer. Elsie, a mile astern, was pointing almost as high.

At 1.16 Blue Nose eased sheets and headed for the mark.

At 1.20 Blue Nose was within a quarter mile of the inner automatic buoy and unless something unforeseen occurs would win the race and championship for the year. The direction of wind, it was estimated, would give her long and short tacks from inner automatic buoy to the finish line, six miles away.

City News

FORTY-FIVE WEDDINGS — Forty-five couples have married so far during the month of October, according to the city hall statisticians.

DIFFICULT UNDERTAKING. — Attempts are being made to brighten up the local Grand Trunk station. The paint gangs are engaged in painting the exterior and interior so as to give the London depot a new appearance.

APPOINTED POSTMASTER.—Thos. J. Hayes has been appointed postmaster at Wilkesport, Ont., according to information received to-day by local postal officials. The new postmaster will take over his duties on Wednesday.

AUTO THEFT CASE ADJOURNED — George Grant, charged with stealing and destroying an automobile belonging to Charles Bond, from Springbank Park, in June, appeared before Judge MacBeth this morning and the case was adjourned until Monday next. A few days ago Grant elected to be tried before judge and pleaded not guilty to the charge. The case was adjourned in order that the crown might bring two prisoners from the central prison at Welland to give material evidence in the case.

Old People

Bitro-Phosphate feeds the nerves and old people need it to make them feel and look younger. It's the one best nerve builder for weak, nerve-exhausteed men and women, and that is why Standard Drug Co. guarantees it.—Advt.

Public School Supporters Petition Against Request of Separate School Supporters

Both Documents To Be Presented To Premier and Cabinet. Many Signatures Secured.

Counter-petitions are being circulated amongst public school supporters in London asking that the petition of separate school supporters, which asks for a reapportionment of taxes for school purposes, be not granted. Both petitions are addressed to the Premier of Ontario and the Government Cabinet.

The separate school petition has been in circulation for some time and will probably be ready for presentation, signed by thousands of citizens, within a short while. That petition is as follows:

"To the Honorable the Prime Minister of Ontario and the members of the Cabinet, the undersigned electos of the Diocese of London, County of Middlesex, Province of Ontario, humbly request that

B. N. A. ACT.

"Whereas, under the British North America Act, which is the constitution of Canada, the educational rights in the matter of denominational schools of the Protestant minority in Lower Canada and of the Roman Catholic minority in Upper Canada were guaranteed by solemn compact, and

"Whereas, amongst those rights is the full development of the common school system and the equitable division of the school taxes of minorities and the proportional distribution of all school grants, and

"Whereas, the school system of the Roman Catholic minority in Ontario is deprived of the legal machinery necessary for its complete functioning, and

"Whereas, the Catholic school system of Ontario does not receive its just and proper share of certain school taxes,

"That the Government and Legislature of Ontario enact such legal measures as will put the Roman Catholic minority of this province in the full enjoyment of its educational rights under the constitution. And your petitioners in duty bound will ever pray, etc."

COUNTER-PETITION.

The counter-petition being circulated amongst public school supporters is as follows:

"To the Honorable the Prime Minister of Ontario, the Honorable Minister of Education and others whom it may concern, greetings:

"We, the undersigned public school supporters and electors of the City of London, in the County of Middlesex, earnestly protest against any change being made in the Assessment Act, the effect of which would be to divert to the support of sectarian schools any of the school taxes now being paid for the upkeep of public schools.

"We also object to the division of taxes from companies on a sectarian population basis for the support of separate schools, and against establishing of sectarian high schools or collegiate institutes."

This latter petition is now being circulated and many names are being secured."

RULING ASKED ON COLLEGIATE FEES

City Solicitor Advises Statement From Education Department.

MATTER UP TO BOARD

Settlement Soon of Drawn-Out Controversy.

Through the expected receipt of rulings on the high school fees question from the Ontario department of education within a few days, an agreement may be entered into between the City of London and Middlesex County, whereby high school and technical school education may be made as free to county pupils as to hundreds living in the city. The whole question will be decided, it is anticipated, at the November 1 meeting of the London Board of Education, and that decision will affect some 200 pupils now attending London secondary schools or are planning to attend as soon as a definite understanding is arrived at.

City Solicitor Meredith was interviewed on Saturday by Chairman Thos. Coleridge, of the Board of Education, and by Chairman A. A. Langford, of the Collegiate committee. Mr. Meredith practically refused to give a ruling at this time on the high school fees question as affecting county pupils, but advised that a written ruling be secured from the minister of education for Ontario and from Dr. Merchant, the Technical School inspector. After the receipt of these rulings, he pointed out, the board could establish rules governing the entire fee question.

ASKED FOR RULING.

Letters have been sent the officials named and answers are expected this week in ample time for the board meeting on Tuesday, November 1.

Members of the board believe that the city may collect fees from individual county pupils on a basis of a 100 per cent proportion of costs—maintenance, operation and debenture charges. The act also allows, it is understood, that the city may enter into agreement with Middlesex County, whereby the county treasurer would pay, out of taxes, the fees of county high school pupils. But under the act such an agreement would be slightly detrimental to the city in a financial sense. This in that the county would be compelled to pay 100 per cent. of its pupil proportion of maintenance and operation charges and only 80 per cent. of debenture charges.

Some trustees favor the direct collection of fees—about $120 in each case—while others point out that the city would be well advised to adopt an agreement with the county which would mean free high school or technical education for county pupils.

8,000 CHILDREN ARE AT FIELD DAY SPORTS

Public School Athletic Meet In Tecumseh Park.

The annual field day sports for the students of the London public schools are being held at Queen's Park this afternoon.

Fifteen events are included in the athletic program, the largest entry list in years.

In addition to the field and track sports interschool competitions will be staged.

FUNERAL OF DAVID COCKBURN. —The funeral of David Cockburn, who died in the civilian sanatorium on Saturday, was held from the undertaking parlors of George E. Logan & Sons this afternoon at 2.30 o'clock to Woodland Cemetery. Services were conducted at 2 o'clock.

MOTOR SHOW TO BE HELD HERE IN JANUARY

T. C. Kirby, of Montreal, Will Be In Charge of Managements.

The first Canadian motor show to be announced for the coming winter season is the National Motor Show of Western Ontario, to be held in London from January 30 to February 4, inclusive, and this show will cover the entire western district of Ontario. Two large buildings have been obtained and one will be devoted to passenger cars and the other to commercial cars and accessories. The show will be held under the auspices of the Automotive Retailers' Association and great enthusiasm is being shown over the coming drawing for spaces. Mr. T. C. Kirby, of Montreal, has been engaged as show manager, and his vast and varied experiences in putting on motor shows will assure the many details being handled with every possible assurance of success. The show committee appointed by the dealers are: Wilfred Hodgins, president; Frank McLachlin, secretary; Tom Terry, treasurer, with Jack Beemer and Jack McLaughlin as directors.

LONDONERS ATTENDING TRIENNIAL MEETING

Dominion Board of Women's Auxiliary of Church of England In Session at Montreal.

A number of London women left this morning to attend the triennial meeting of the Dominion Board of the Woman's Auxiliary of the Church of England, taking place this week at Christ Church Cathedral, Montreal.

The gathering is of special importance, it being the first meeting of the Dominion Board since the Missionary Society of the Church of England in Canada took over full control of the Western Canada missions of the church, and the work among the Indians and Eskimos will form an important topic of discussion.

Public missionary gatherings will be addressed by Rev. Canon Gould, and by Rev. T. B. R. Westgate, Western field secretary of the M. S. C. C.

Mrs. Patterson Hall, of Montreal, Dominion president, will preside over the meeting, which will be attended by delegates from the majority of the Canadian dioceses.

Representatives of the Huron diocesan branch attending the triennial include Mrs. David Williams, Miss Gower and Miss Adelaide Smith, of this city; Mrs. Arthur Shore, Ilderton; Mrs. Dolph, Preston; Miss McCall, Simcoe; Mrs. Barrett, Windsor, and Mrs. C. H. R. Warnock, Galt, the two latter being Dominion life members.

HUNTING PARTIES AFTER BIG GAME

Expect Record Year in Number of Nimrods Going to North.

Large parties of hunters are leaving London and Western Ontario daily for the North, where they will be engaged in hunting "big game" during the next few weeks.

Reservations have been made on the Grand Trunk and Canadian Pacific Railways and indications are that the traffic to the North will be the heaviest in years.

Hunters from various points in the United States are passing through London en route for Northern Ontario.

ENTERTAIN NORMALITES. — The Epworth League and Young People's Society of Ridout Street Methodist Church is entertaining the students of the Normal School to a social evening to-night.

I'm So Tired

Fatigue is the result of poisons in the blood. So when the kidneys fail to purify the blood one of the first indications is unusual and persistent tired feelings and pains in the back.

Neglected kidney troubles lead to years of suffering from rheumatism or develop into such fatal ailments as Bright's disease.

The kidney action is promptly corrected by use of Dr. Chase's Kidney-Liver Pills — the best known regulator of kidneys, liver and bowels.

Mrs. John Ireland, R.R. No. 2, King, Ont., writes:

"I was a great sufferer from severe headaches and bilious spells. I tried a number of remedies without obtaining any benefit until I was advised to use Dr. Chase's Kidney-Liver Pills. These completely relieved me and made me feel like a new person. I am very grateful to Dr. Chase's medicines for what they have done for me, and you may use my letter for the benefit of others."

Dr. Chase's Kidney-Liver Pills, one pill a dose, 25c a box, all dealers or Edmanson, Bates & Co., Ltd., Toronto.

C-O-A-L

	Per ton	3 tons or more
Egg, Stove and Chestnut	$16.25	$16.00
Pea	$12.50	$12.25
Cannel	$14.00	$13.75

Jenkin's Fuel Co.

493-499 York St. Phone 1391.

y

NO BATHTUBS IN 4,236 HOMES

Order of Bath Is Saturday Night Ceremonial.

CIVIC STATISTICS

Improved Fixtures Becoming More Common Weekly.

The ancient and honorable order of the Saturday night bath is still conferred in 4,236 London homes by means of the old-fashioned wooden or tin tubs that held sway in the days before plumbing became general and not a luxury of the rich. Statistics compiled by civic departments dealing with plumbing regulations and water services show that 4,236 London houses have not yet acquired bathtubs.

In these homes the old-fashioned Saturday night bath is a function which varies not one whit from the baths of elder years. But the tide of progress continues to overwhelm old landmarks and the porcelain bath is replacing the tub at the rate of hundreds each year.

WENT THROUGH WINDOW.

Proprietor of Store Aided Hilarious Party In Making Exit.

Six drunks were up for orderly-room at the Carling street citadel this morning. They paraded before the commanding officer, Deputy Magistrate Bartlett, and all admitted their guilt and were given the usual option of paying $10 and costs for their celebration or spending 10 days as the guest of Governor Carter at the county jail.

One of the six, a little more hilarious than the rest, found himself facing a second charge before he left the station house. If appeared that he became involved in an argument with the proprietor of a store on Clarence street. During the melee which ensued the imbiber crashed his way through a pane of glass, helped on his way by the store owner. He was charged by the court to pay for the damages, which were placed at $5.

According to the story of the wife of the owner of the store, a woman ran through the store and into the dwelling, declaring that she was being pursued by a drunken man. The defendant came in and attempted to enter the house. During the squabble the self-confessed drunk went through the window.

LIONS' CLUB TO WORK FOR GIRLS

Underprivileged To Be Given the Needed Assistance.

CARE FOR THE ORPHANED

Also Serve Families of Ex-Service Men.

The recently organized Lions' Club in London has an ambitious program of public service under consideration which includes the assistance of underprivileged girls and the granting of aid to the families of demobilized men who are unable to benefit under the patriotic fund grants, federal pensions and other benefits usually granted to the families of ex-service men.

The work for under-privileged girls, Lieut.-Col. C. M. R. Graham, D. S. O., stated in an interview to-day, will parallel the work of the Kiwanis Club for underprivileged boys. Hitherto civic organizations have interested themselves chiefly with the needs of the sons of veterans or of veterans' widows, but the orphaned or otherwise dependent daughters of veterans will, through the Lions' Club, it is planned, be given a helping hand.

Members of that organization state that an orphaned girl has a harder battle before her, in most cases, than boys. Her sex is a handicap, and it is particularly necessary, they point out, that girls should secure the fullest educational development possible.

Col. Graham also pointed out that the Lions' Club hopes to serve the families of demobilized men, where need exists, that are unable to benefit under the partiotic fund and other grants. This is taken as an expression of the fraternal feeling of active service men towards their comrades that were unable to reach the firing line.

EXCHANGED PULPITS.—Rev. J. N. Clarry, of Kincardine, exchanged pulpits with Capt. Rev. John Garbutt at Dundas Center Methodist Church yesterday. Mr. Clarry took as his morning subject "Closing Church Doors," in which he pointed out if we had the faith of our fathers and faith in God it would necessarily follow that our church doors and doors of the soul would always be open, for Christ is the door. Special music was a feature at both services and was of a high order, which included solo and duet numbers and a violin duet.

RED ROSE TEA "is good tea"

Keeps Fresh and Fragrant in the Sealed Package

VICTORY BOND

Coupons Payable November 1

Most folk wait until the last day to clip their coupons.

A constant "line-up" of five, ten or more persons before Tellers' Wickets usually results. Waiting for your turn is unpleasant at any time.

The "Old Huron & Erie" invites you to save valuable time by depositing or cashing your coupons now.

Why not clip the coupons to-night and bring them to-morrow to one of our four London Branches?

INTEREST

3½%

PER ANNUM

is paid upon coupons deposited in our Savings Department.

The Huron & Erie MORTGAGE CORPORATION

SAVINGS DEPARTMENT.

Richmond Street, Opposite Post Office, Market Square, Dundas Street, Opposite Rectory Street. Corner Wortley Road and Elmwood Avenue.

ROYAL CAFE

386 Richmond St., Upstairs.
BUSINESS LUNCH, 45c.
A la Carte at All Hours.
Best place for you to dine and entertain friends.
LAWRENCE LEE & CO. m,fr

Tailored Spats ---They Fit

Broadcloth
13-Button Height,
Invisible Buckles,
New colors.

$3.50 Per Pair

Felt Spats at $1.25 and $2.50.
YOUR PAIR IS HERE.

ROWLAND HILL
RELIABLE FOOTWEAR

Phone 6197 to Have Your Awning Taken Down and Stored.

CARTER & SON

Awnings and Waterproof Covers.
351 Glebe Street. y

If you wish to give your boy or girl a good business education, write or phone.

London Business Institute

PHONE 7380. f

COAL

Lehigh Valley ANTHRACITE

Egg, Stove and Nut, $16.50
Pea $14.50
Anthracite Briquettes $15.00
Redwine Ky. Cannel, $17.00

MARTIN-LYONS FUEL CO.

711 YORK STREET
Phone 1315
m

Under the provisions of the Adolescent School Attendance Act pupils holding work permits or home permits may take night school work at the

O'Brien College

361 RICHMOND ST., LONDON.

THE CANADIAN LADIES' WEAR CO.

THE SHOP FOR WOMEN.
Where you buy for less.
Out of the high rent district.
372 DUNDAS STREET,
Between Colborne and Waterloo.
y

You can choose any article from our fine stock of Diamonds, Watches, Clocks and Jewelry and have it laid aside for Christmas at a big saving.
AGRANOVE'S,
Square-Deal Jeweler and Optician.
644 Dundas St. Phone 1742-W.
Open Evenings. y

So Chic---

Among the refinements with which dainty women have always loved to surround themselves — and always will

ORANGE BLOSSOM TALCUM

has for three years held a favored place.

IN DAINTY FLESH TINT AS WELL AS WHITE.

25c and 40c

Cairncross the Chemists

Four Graduate Druggists.
216 Dundas Street. Phone 880.
"Experts in Kodak Photography"

Flash Sheets and Cartridges
for Night Photography.
J. H. BACK & CO.
210 Dundas Street.

HER ENGAGEMENT RING

should be a flawless diamond, mounted in the most modern setting—in other words, you should buy it from Barnard. Solitaires in plain Tiffany and handsome, jeweled mounts, cluster rings of newest designs—all at prices consistent with unquestionable quality.

From $20 upwards.

Barnard's
Fine Diamond Rings.
399 RICHMOND ST.
LONDON.

If Your Eyes Trouble You See
F. STEELE
210 DUNDAS ST.

PEEL'S BULLETIN
LOW PRICES
Our Chief Attraction
Specials To-Day and Tuesday

PURE MARMALADE 4-lb. tin for 81c	PORK AND BEANS, Libby's, with tomato sauce 2 tins for 25c
5c CHOCOLATE BARS assorted flavors, 7 bars for 25c	CHOICE CALIFORNIA ORANGES Per dozen 54c
FRESH ROLLED OATS 7 lbs. for 30c	KEEN'S D. S. F. MUSTARD ¼'s, tin 26c
AYLMER BRAND CANNED PUMPKIN Per tin 15c	FRESH CHOCOLATES assorted flavors, creams, cherries and hard centers Per lb. 39c
CASCADE SALMON ½-lb. tins 10c	RINSO 3 pkgs. for 23c
COMFORT, GOLD SUNLIGHT, P. & G. OR SURPRISE 6 bars for 42c	CANADA LAUNDRY STARCH 2 lbs. for 17c
MAGIC BAKING POWDER 1-lb. tins for 31c	BRUNSWICK SARDINES 4 tins for 22c
FRESH-GROUND COFFEE usually 70c, now, per lb. 45c	EDDY'S MATCHES 3 pkgs. for 33c
PEEL'S BLEND TEA Per lb. 29c	EXTRACTS all flavors 3 bottles for 25c
LUX 4 pkgs. for 39c	CORN FLAKES 3 pkgs. for 27c
Edwardsburg CORN SYRUP 5-lb. pails, each 41c	CROSS FISH SARDINES 2 tins for 32c
CORN BROOMS Four-string .. 37c	BETTY'S JAMS No. 4, for 49c
Two-Star Pure TOILET TISSUE 8-oz. rolls 3 rolls for 24c	WASHING SODA Arm and Hammer Brand, 2½-lb. pkg. 3 pkgs. for 25c
FINEST CANNED PEAS Per tin 14c	FINEST CANNED CORN Per tin 12c
WINDSOR TABLE SALT Large 3½-lb. bags, 3 for .. 28c	CHERRIES STRAWBERRIES, RASPBERRIES, in heavy syrup. Per tin 33c
SHORTENING No. 3, for 49c	

PEEL'S
New Stock--First Quality
TO-DAY AND TO-MORROW

MAY GET NATURAL GAS AT BELMONT

May Sign Contracts With Owners of Crumlin Field at $1

SAY LINE PURCHASED

In Order to Serve Gas Seven Miles of Line Must Be Laid

Prospects are bright at the present time that Belmont will get natural gas, this time to be supplied from the Saul farm wells at Crumlin. Representatives of the Progressive Gas and Oil Company, owners of the well, were in Belmont last week canvassing contracts and several people signed for gas at $1 per 1,000 feet. The contract only reads for two years, but it is said that at the end of this period the contract can be readily renewed.

A few months ago the Village of Belmont was greatly inconvenienced when the Southern Ontario Gas Company cut off the supply. Many of the residents at this time tore out their gas stoves and fixtures. For these it will be an expensive matter to have the new gas installed, but to a few who still have The company assured them that the gas as soon as it is turned into the main. The company assured them that the gas would be turned on if enough contracts were signed to make it a paying proposition.

PURCHASE LINE.

It is stated that the gas line on the Belmont town line, and franchise, owned by H. J. Barrons, has been purchased by the company, who will inspect the line some time this week and will make any repairs that are needed and new pipes will be laid if necessary. This line runs about three miles north of Belmont, where it is connected with the main line of the Southern Ontario Gas Company. This line was laid by Mr. Barrons some years ago.

If Belmont is supplied with gas it is said that the Progressive Gas and Oil Company will have to lay a main from Crumlin to the newly-purchased line, a distance of some seven miles. This, it is said, will be a considerable cost and there will have to be many contracts signed before it can be made a profitable investment. If this is done gas could not only be supplied to Belmont, but to Nilestown and farmers along the line. No effort has been made as yet to lay the line or has there been any talk of it.

ENOUGH FOR BELMONT.

The company has sufficient gas to supply Belmont, but is talking of drilling more wells, probably in the vicinity of Nilestown. It is the contention of the residents of Belmont that it would be advisable to drill for gas in Yarmouth Township. Some years ago a test well was bored on the Thomson farm in Yarmouth. There were strong indications of gas, but for some unknown reason the drilling was stopped and the well was abandoned. Since then it has been a dead issue.

The gas is said to be of a higher quality than the gas secured from the Tilbury field. It is free of sulpheretted hydrogen, which was prevalent in the Tilbury gas.

MUSICAL ART RECITAL

Pupils Delight With Lengthy Program Given on Saturday Afternoon

The weekly students' recital was held on Saturday afternoon at the London Institute of Musical Art. Mr. Jordan, the musical director, being the examiner.

The following students played piano compositions. Frances Gibson, Betty Farncombe, Iva Smith, Wm. Baldwin, Jean Jennings, Mildrid Baker, George Copeland, Edith Brown, Sylvia Hill, Teddy James, Ruth Routledge, Geraldine Efner, Jean Martin and Donald Emerson.

The teachers responsible for the pupils' training were Misses Alberta Tory., Jennie Steele, Minnie Raymond, Iva Smith, Hazel Taylor, Edith Irvine, Mrs. McHardy-Smith and A. D. Jordan.

FALLS FROM ENGINE

David Beer, of Sarnia, Slightly Injured at G. T. R. Coal Chutes Saturday

David Beer, 145 Richard street, Sarnia, G. T. R. brakeman, was badly shaken up and suffered slight cuts when he fell from an engine at the G. T. R. coal chutes, East End, on Saturday afternoon at 5.45. He was taken to Victoria Hospital in the police ambulance, where he was attended by Dr. Clegg. He later left the institution and was removed to his home.

MRS. CORBETT BURIED.

The funeral of the late Sadie Corbett, wife of Alfred Corbett, who died suddenly on Wednesday, was held from her late residence, 135 Bathurst street, on Friday afternoon to Mount Pleasant Cemetery. Rev. J. Watts, of Wellington Street Methodist Church, conducted the service. Deceased had been a resident of this city for many years. Besides her husband she is survived by one son, Harold, of this city; Mr. and Mrs. J. Cook, parents, this city; three sisters, Mrs. Talbot, Mrs. Oatman and Mrs. DeHart, of St. Thomas, and one brother, L. Cook, of this city.

RECITAL AT CONSERVATORY.

Those who took part in the program of the recital at the London Conservatory of Music on Saturday afternoon were as follows: Ilene Emmons, Phyllis Prescott, Gladys Binks, Gladys Shildrick, Helen Langford, Thelma Perser, Ralph Beaumont, Sarah Hyatt, Marie Martin, Muriel Baker, Madeleine Schrieber and Lillian Edmonson. The teachers represented were Miss Pearl Godwin, Miss Laura Kirkwood, Miss Gladys Roedding, Miss Margaret Coleman, Miss Dorothy L. Munroe, Miss Rowena Weld and Mrs. Myrtle Fenton.

UNABLE TO ATTEND MEETING.—

Arch. Hodgins, United Farmers' candidate in East Middlesex, did not address the opening meeting of the Labor Forum last night as scheduled. He was prevented by other business from attending and local speakers were heard from on labor topics.

Asthma Distress

is quickly relieved and normal natural breathing restored when ASTHMA PRESCRIPTION 2898 is used. No opiates, no harmful drugs. 2898 tones up the system and reduces the frequency and severity of the attacks. Sold on an absolute guarantee of money back if not satisfactory. Price $1.00 bottle, plus 10c for postage, or 5 bottles $5.00, express prepaid.

Made and Sold only at
Lemon's Drug Store
639 Talbot St. m St. Thomas.

Ebony Cannel Coal
For Grates. We deliver 500 lbs.
LERNER, 436 HILL. PHONE 1267-J.

LIVE LIFE OF GOD BY DEEDS OF MERCY

Father Brady Preaches Inspiring Sermon at Ct. Mary's Church; Pilgrimage to Cemetery.

"And a certain ruler came from afar and adored Him, saying, 'Lord, my daughter lies dead; come and lay Thy hands upon her that she may live again.' These words, taken from the Gospel, formed part of the inspiring sermon delivered by Rev. Father Brady in St. Mary's Church yesterday morning.

He stated that by these words it was shown that the life of God was taken up by performing acts of good work, mercy and miracles, and were given as a proof of His divinity, as only a person gifted with a divine nature could have the power of performing the hundreds of miracles such as Jesus Christ was credited with.

"On this occasion the people laughed him to scorn," Father Brady stated, "when He told the ruler that his daughter was not dead, but only sleeping, but when He gave them conclusive evidence that He was right when He performed the miracle of restoring her to life, they were ready to believe in Him because they had seen the action with their own eyes.

"The cemetery is the same with us," Father Brady concluded. "The church has set aside a certain piece of consecrated ground for burial purposes, but in reality we, while there, are only sleeping, and on the day of judgment we shall rise to a life of eternal glory."

The annual pilgrimage to St. Peter's Cemetery was made yesterday afternoon at 3 o'clock by members of the various congregations throughout the city, and a procession, one of the largest in the history of the local churches, led by Bishop Fallon, walked through the grounds publicly reciting the stations of the cross.

NEEDS HELP TO SPREAD GOSPEL

Archdeacon Graham Makes Plea for People of British Columbia Fruit District

SPEAKS AT ST. PAUL'S

Struggling Settlers Are Unable to Support Clergy

Kootenay, the fruit section of British Columbia, was visualized and its ministerial needs emphasized yesterday by the Ven. Archdeacon Graham, who preached at St. Paul's Cathedral in the morning and at Cronyn Memorial Church at night. The archdeacon is a representative of the Missionary Society of the Western Province, and is appealing to the stronger Canadian parishes to help the weaker churches of the West.

Throughout his morning discourse Rev. Mr. Graham told about the missionary work in Kootenay, the district with which he was familiar. The scattered families and the small communities there were held up as examples of conditions prevailing in the vast area of the province. In endeavoring to reach the thousands of rural parishoners the Anglican church had a most difficult task, and one that required financial assistance if it is to accomplish its purpose.

CAN'T SUPPORT CLERGY.

Like Ontario was a hundred years ago so Kootenay is to-day. Mining and lumbering claim a large percentage of the population, while a growing number are taking up fruit ranching as a livelihood. Few were making much money at present, and the great majority had large capital investments and were struggling through the first unprofitable years of their venture, so that they were unable to adequately support the clergy who minister to them.

Local congregations, he pointed out, paid only a portion of the stipends, and the remainder had to be made up by the home mission funds. This augmentation was only possible through the generosity of the stronger parishes, and the archdeacon stressed the individual responsibility for seeing that the new settlers in the West were cared for by the churches. Since the majority of ranchers were English they naturally came to the Church of England. Failure on the part of the Eastern congregation to furnish money was a serious matter as withdrawal of the missionaries was unthinkable.

NO ACTION TAKEN BY MILK PRODUCERS IN REGARD TO PRICES

Routine business only occupied the Middlesex Milk Producers at their meeting held in the office of the department of agriculture here on Saturday. No action was taken regarding milk prices.

There will be a meeting of the Ontario Milk Producers' Association in Toronto next week and the president of the Middlesex association will be in attendance. Discussion of prices and other matters will probably be taken up at the provincial meeting.

The Middlesex association has hopes of being able to put on a milk campaign in London similar to that put on in Toronto several months ago and this matter will be brought before the provincial meeting. There will be a meeting of the county branch shortly after the Toronto meeting.

AUTOMOBILES COLLIDE

Steel Fruit Truck and Car Owned by C. Roberts Damaged in Accident on Saturday

A delivery truck, owned by the Steele Fruit Company and driven by W. Hammond, was badly wrecked when it collided with an automobile driven by Cecil Roberts, R. R. No. 4, London, at the corner of Talbot and Carling streets on Saturday at noon. The Roberts car also suffered considerable damage.

Police say that the delivery wagon was believed to have been cutting the corner. The truck was traveling west on Carling and turned north on Talbot, the Roberts car, which was proceeding south on Talbot, crashing into the rear end of the truck. Both men escaped injury.

PAINT FUMES KILL ONE; OVERCOME SECOND MAN

TORONTO, Oct. 23.—William Price succumbed and James Watt was overcome by paint fumes at the plant of the Allis-Chalmers Company, Limited, on Saturday. The men were painting the inside of a large tank when they suddenly collapsed. Watt has recovered.

ECZEMA you are not experimenting when you use Dr. Chase's Ointment for Eczema and Skin Irritations. It relieves at once and gradually heals the skin. Sample box Dr. Chase's Ointment free if you mention this paper and send 2c stamp for postage. 60c. a box; all dealers or Edmanson, Bates & Co., Limited, Toronto

m,th

UNVEIL TABLET AT KNOX CHURCH

Ceremony Is Feature of 38th Anniversary Service

MAJOR GRAHAM PREACHES

Col. C. M. R. Graham Uncovers Bronze Memorial Plaque

Knox Presbyterian Church celebrated its 38th anniversary yesterday by impressive services. At the morning service a bronze tablet was unveiled by Lieut.-Col. C. M. R. Graham in memory of the men of the congregation who gave their lives during the Great War. The unveiling service followed the sermon by Rev. Major A. Graham, whose text was Matthew xx., 27: "Whosoever will be chief among you let him be your servant." The sermon developed the thought that the greatest servant is the greatest master; that the commander must first learn discipline, and that in sacrificing self to the fraternal ideal, as did the soldiers of the late war, lies the only way to higher spirituality.

Ater "Last Post," sounded by a trumpeter, the organ pealed forth the solemn notes of the "Dead March in Saul," and as the silken Union Jack fell to the floor at the right of the pulpit the bronze tablet bearing the names of Knox Church's contribution to the imperial sacrifice was revealed.

The tablet carries the following inscription as a perpetual reminder of valourous devotion to duty:

In loving memory of
the men of
Knox Presbyterian Church
who gave their lives
in the Great War,
1914-1918.

John Henderson, Angus McKinven, Cuthbert McEwen, Lewellyn Pennie. "Whosoever loseth his life shall find it."

With the tablet fully revealed to the congregation, reverently standing, the trumpeter rendered the "Reveille"—a token of a new day made fairer by the sacrifices of others.

The musical service, under the directioin of Choirmaster Charles E. Percy, was particularly inspiring. The choir sang, "Thy way not mine, oh, Lord," the solo part being taken by Miss Alma Grigg. Mrs. Bay sang Kipling's "Recessional" and Miss Rousom and Mr. Patterson sang "Come Holy Spirit."

An appeal for a special anniversary offering of $2,000 was made.

At the evening service Rev. D. C. MacGregor, of St. Andrew's Church, preached.

WYOMING BANDITS STILL AT LARGE

Whereabouts or Identity of Men Bigger Mystery Than Ever

A MISLEADING RUMOR

Belief That They Were Toronto Bandits Has Been Abandoned

More than four days have gone by without the least light being thrown on the bandits who held up the Bank of Toronto at Wyoming on Wednesday last and escaped with $12,000. The local police on Saturday or yesterday did not receive any information of anyone having seen the bandits or suspects. The belief of the Toronto authorities that it was the work of the Murrell boys is not credited by the local police.

A rumor was current in the city on Saturday night that two of the Wyoming bandits had been arrested in a small town this side of Toronto, but the rumor was without foundation. Hundreds of phone calls were received at thepolice station, asking if the story at the police station, asking if the story Toronto, with the result that they had no news of it.

NOT TORONTO MEN.

The contention that the bank robbery at Wyoming was the work of Toronto bandits has been abandoned since the arrest of three men in the Queen City on Saturday afternoon, who are said to have been identified as the men who held up a Toronto bank a few days ago. The description of these men does not answer to the Wyoming bandits and it is apparent they are a different gang altogether.

It may be that the bandits are hiding within a few miles of London, as there is some mystery as to the route the men took after leaving Denfield. Their tracks to Denfield were plainly seen as far as that village, but after they left there they seemed to drop from sight.

DEAN OF ST. PAUL'S REFERS TO LADY BECK

Memorial Service for Devoted Member of the Congregation.

In St. Paul's Cathedral on Sunday morning the Very Rev. Dean Tucker made the following allusion to the death of Lady Beck:

"Since last we met in this church our congregation has suffered a severe loss, in the person of one of its most devoted members, Lady Beck. Her retiring disposition veiled from the public a character of singular strength and beauty, which, however, was abundantly revealed in the good deeds which she performed. In an age strongly marked by love of self, of ease and of pleasure, she consecrated her many gifts to the service of her needy and suffering fellow men. The Byron Sanatorium will forever stand as a monument of her beneficence. She now rests from her labors and her works do follow her.

"Her call to higher service is a call from God to us remain to be inspired by her example and to follow her footsteps. To her bereaved husband and daughter we would extend our deepest and sincerest sympathy and the assurance of our prayers that God, who alone can minister comfort in such a time of trial, would graciously vouchsafe to them his richest consolation. For is it not written, 'God is our refuge and strength, a very present help in trouble'?"

Appropriate music was arranged for the occasion and the congregation joined with heartfelt sorrow in the memorial features of the service.

CORNER STONE LAID

KITCHENER, Oct. 23.—The corner stone of the new Evangelical church in the west ward, was laid here yesterday afternoon in the presence of several hundred people. The ceremony was in charge of Rev. J. H. Haugh, pastor of the Zion Evangelical Church, assisted by Rev. A. Y. Haist, who has been in charge of the mission. The new edifice will cost about $430,000 and will have a seating capacity of about 800.

REV. J. O. L. SPRACKLIN AT EMPRESS AVE. CHURCH

Urged Men to Fight the Strongholds of Sin in Stirring Sermon Last Night.

Rev. J. O. L. Spracklin, of Sandwich, was the speaker at the anniversary services held in Empress Avenue Methodist Church yesterday, and the edifice was filled to capacity both morning and evening. If there were any who attended the evening service because Mr. Spracklin was to preach, it is safe to say they were glad to be there because of his message. At the commencement of his address he laid out his watch and expressed the hope that it might stop. Before he concluded the large audience would have been pleased if his hope had been realized. His sermon was inspiring and compelled attention. Rev. G. W. Dewey conducted the services.

Both addresses were sermons in the usually accepted meaning of that term. They bore a message direct from the Bible for present-day use. In the evening he urged the necessity for the young men and women to "go out and battle down the strongholds of sin." His morning subject was the place of religion in life. He pointed out that religion is an inspiration and not a restraint.

Basing his evening talk on the rebuilding of the wall of Jerusalem, under the leadership of Nehemiah, Mr. Spracklin asserted that the world today needs men and women with rich, red blood who will dare anything for God.

"The job for rich, red-blooded men is the one that calls out every faculty to its fullness," said the speaker. "An easy job is no good to such men. I have often said to my wife, when about to undertake something specially difficult: 'Wife, I have got to go that way, and if I am counted out at the end of the day just bury me; do not grieve, but look to God, whose will it would be. If you want a rich, red-blooded man's job, young man, take up the burden of the cross and help to build the spiritual walls of Zion."

Special musical selections were rendered by the choir at both services under the leadership of Miss Hazel Taylor. Miss Irene Straitch and Gwendolyn Ware and Mr. Dowling were the soloists.

HIGH COURT DEALS WITH FOUR CASES LOCALLY

Several motions were disposed of by Justice Masten at the weekly sitting of the High Court on Saturday.

Re Premier Langmuir Mines—A motion against certain directors of the company to have them committed to jail for refusal to be examined in connection with the winding-up of the affairs of the company. The court directed that the defendants attend for examination at their own expense. J. G. Ivey appeared for the motion and P. H. Bartlett for other parties.

Re Freda Bover—A motion under the Mortgage Act to have it declared that a certain mortgage had been discharged, the whereabouts of the mortgagee being unknown. It appeared that the mortgage money had all been placed on deposit in a loan company for the purpose of discharging the mortgage, and the court ordered that upon payment of the money into court the mortgage be declared discharged. J. C. Elliott, K. C., appeared for the motion and A. Murphy for the loan company.

Re Sarah McCallum estate—An order was made declaring that M. C. McPhail, a niece of the testator, but referred to in the will as a sister, is entitled to a legacy of $500. J. C. Elliott, K. C., appeared for the motion and F. P. Betts, K. C., for the official guardian.

Re Freda Clydesdale, an infant — A motion for the custody of a child by the mother was argued and reserved. The child, who is now 11 years of age, has been with foster parents practically since birth. J. B. McKillop, K. C., appeared for the mother; J. M. McEvoy, K. C., and J. P. Moore, K. C., for the foster parents.

KILL TAXI DRIVER WITH RAIL SPIKE

Harry Stron, of Toronto, Dies After Mysterious Fray

DRAGS HIMSELF HALF MILE

Too Far Gone Then to Tell Details of Attack

TORONTO, Oct. 23.—A Toronto taxi driver, Harry Stron, aged about 24, died this morning in the hospital as a result of a murderous attack upon him on Saturday night by parties still unknown, who also robbed their victim of a considerable sum of money. With his skull fractured and bleeding from several wounds Stron managed to drag himself nearly half a mile, guided by a light in a window, to get help, but was so far gone when he arrived that he could not tell what had happened. Near the pool of blood where he had been left in a dying condition the detectives found a blood-stained railway spike.

Investigations by the police revealed that Stron had been engaged at his regular stand about 6.15 on Saturday evening to drive a party out Yonge street, but no description of the parties who entered the car could be obtained.

The theory of the police is that when Stron arrived at Finch's Corners, which is a couple of miles northwest of the city, one of the occupants dealt the driver a blow from the back seat. Stron appears to have halted his machine and tried to defend himself. Blood was found on the windshield, on the seat and floor of the car, also on the front bumper. He had been dragged about 10 yards from the car before the struggle ended, judging by the presence of a pool of blood that distance from the car.

Stron is said to have been a quiet, reserved man.

Let No Corn Spoil an Hour

Any Corn Can Be Stopped Now, Any Moment, by a Touch

SCIENCE has solved the corn problem. One can now stop a corn ache instantly, and shortly remove the whole corn.

The method is gentle, scientific, sure. A famous chemist invented it. A surgical dressing house of world-wide fame produces it.

It is Blue-jay—the liquid or the plaster. A touch applies it. The pain stops at once. Soon the whole corn, however ancient, loosens and comes out.

It makes harsh treatments unnecessary. It makes paring ridiculous. It makes every corn ache a folly.

Your druggist has Blue-jay. Let it end your corn—tonight.

Liquid or Plaster
Blue-jay
stops pain—ends corns
a Bauer & Black product

False Claims.

WE hope there is no Mother who thinks she can treat her sick baby without calling in a Physician, or with remedies that she uses for herself.

Most Mothers know that Baby requires remedies especially prepared for babies, yet there are some who think that what is good enough for them is good enough for Baby, and it is to these Mothers we appeal to give nothing to their babies that is not specially prepared for babies or recommended by their Physician.

False claims may kill, but false claims can never restore your child.

For over thirty years Fletcher's Castoria has been aiding in the reduction of the deaths among infants as Mothers have become more and more acquainted with it. Always keep it in the house.

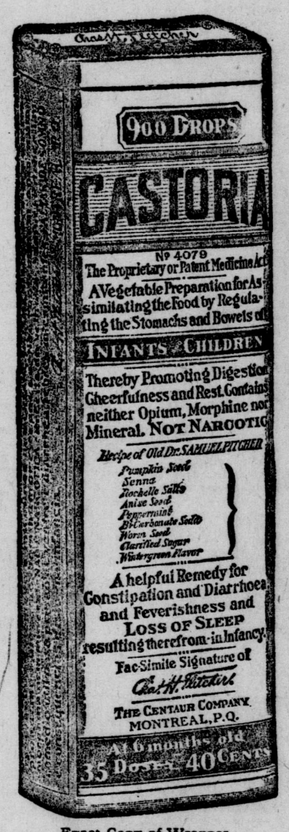

Exact Copy of Wrapper.

Children Cry For Fletcher's CASTORIA

Are You Prepared?

A doctor in the house all the time would be a good idea. Yet you can't afford to keep a doctor in the family to keep baby well or prevent sickness. But you can do almost the same thing by having at hand a bottle of Fletcher's Castoria, because it is a wonderful remedy for indigestion, colic, feverishness, fretfulness and all the other disorders that result from common ailments that babies have.

Fletcher's Castoria is perfectly safe to use. It is a harmless substitute for Castor Oil, Paregoric, Drops and Soothing Syrups. Children cry for Fletcher's Castoria, and mothers recommend it because they have found it a comfort to children and a mother's friend.

If you love your baby, you know how sweet it is to be able to help baby when trouble comes. You cannot always call upon a doctor. But doctors have nothing but good to say of Fletcher's Castoria, because they know that it can only do good — that it can't do any harm — and they wouldn't want you to use for baby a remedy that you would use for yourself.

MOTHERS SHOULD READ THE BOOKLET THAT IS AROUND EVERY BOTTLE OF FLETCHER'S CASTORIA

GENUINE **CASTORIA** ALWAYS
Bears the Signature of
Chas. H. Fletcher.
THE CENTAUR COMPANY, NEW YORK CITY.

OF CANADA INCORPORATED

EX-SERVICE MEN
Women and Dependents
Have You A Claim?

A Clean Sweep Campaign

THE Great War Veterans' Association of Canada has undertaken a CLEAN SWEEP CAMPAIGN to secure final adjustment of all outstanding claims of ex-service men, women and dependents.

A special G. W. V. A. Staff, in co-operation with Federal Departments, ensures a thorough review of all claims relating to Army Pay and Allowances, War Service Gratuity, Working Pay, Pensions, D. S. C. R. Pay and Allowances, Hospital treatment, Vocational Training, Insurance, Land Settlement, etc.

STATE your claim clearly and briefly in writing. Indicate regimental number and particulars of service. Present to the nearest G. W. V. A. Secretary or forward to Headquarters of the G. W. V. A. in your Province. A list of Provincial offices is given below. Forms furnished if desired.

G. W. V. A. PROVINCIAL OFFICES:

ALBERTA: 207-208 Oddfellows' Block, Calgary.
BRITISH COLUMBIA: 406 Credit Foncier Building, Vancouver.
MANITOBA: 430 Main Street, Winnipeg.
NEW BRUNSWICK: 37 Wellington Row, St. John.
NOVA SCOTIA: Lawrencetown, Annapolis County.
ONTARIO: 907 Kent Building, Toronto.
PRINCE EDWARD ISLAND: G. W. V. A., Charlottetown
QUEBEC: 2 Bishop Street, Montreal.
SASKATCHEWAN: Veteran Building, Regina.
YUKON: G. W. V. A., Dawson City.

Great War Veterans' Association of Canada
Dominion Headquarters, Citizen Building, Ottawa
C. G. MacNeil, Secretary-Treasurer

Crippled with Rheumatic Gout

"Legs and feet so bad could not stand."

Our portrait is of Mrs. JESSIE E. MURPHY, of 26a, White's Square, Nelson's Row, Clapham, London, S.W., England, who writes:—"I feel I must write and let you know how thankful I am for the benefit I have derived from taking your famous Clarke's Blood Mixture. For four months I was crippled with Rheumatic Gout and my legs and feet were so bad I could not stand. My doctor ordered me to bed in blankets and there I stayed for a whole fortnight, but did not get any better. At last I decided to try your Clarke's Blood Mixture, and after having four bottles I am now quite well, able to do my work, and get about again. It is now four weeks since I left off taking Clarke's Blood Mixture and I have felt no signs of Rheumatism since my wonderful recovery. My friends gave up hope of seeing me about again, and I myself can hardly realise that I have suffered so much. My mother, who is a sufferer from the same complaint, is now taking it and already feels better. I will do my best to recommend Clarke's Blood Mixture to my friends, and to show you my thanks you have my permission to make whatever use you please with this letter."

Sufferers from Bad Legs, Abscesses, Ulcers, Glandular Swellings, Piles, Eczema, Boils, Pimples, Eruptions, Rheumatism, Gout, should realise that lotions, ointments, &c., can but give temporary relief—to be sure of complete and lasting benefit the blood must be thoroughly cleansed of the impure waste matter, the true cause of such troubles. Clarke's Blood Mixture quickly attacks, overcomes, and expels the impurities; that is why so many remarkable recoveries stand to its credit. Pleasant to take and free from injurious ingredients. Of all Chemists and Stores.

Ask for and see that you get
Clarke's Blood Mixture
"Everybody's Blood Purifier."

Miss Flora Boyko Tells How Cuticura Healed Her Pimples

"My face was very itchy at first, and after that it was covered with pimples that disfigured it badly. The pimples were hard and red and they were small, and they were scattered all over my face and were so itchy I had to scratch and I could not sleep.

"These bothered me nearly a year before I used Cuticura Soap and Ointment and when I had used five cakes of Cuticura Soap and five boxes of Cuticura Ointment I was healed." (Signed) Miss Flora M. Boyko, Gardenton, Man., Dec. 26, 1918.

Having obtained a clear healthy skin by the use of Cuticura, keep it clear by using the Soap for all toilet purposes, assisted by touches of Ointment as needed. Do not fail to include the exquisitely scented Cuticura Talcum in your toilet preparations. Splendid after bathing.

Soap 25c, Ointment 25 and 50c. Sold throughout the Dominion. Canadian Depot: Lymans, Limited, St. Paul St., Montreal.
Cuticura Soap shaves without mug.

Salvationists Jailed On First Visit To London; Woman Leader Got Civic Welcome Yesterday

Throngs Hear Major Mary Booth in Address at Citadel and at Patricia Theater

Three great meetings yesterday marked the visit of Major Mary Booth, granddaughter of General William Booth, founder of the Army, and daughter of the present head of the world-wide organization, to London.

The morning service was held in the Clarence street citadel and there was an afternoon and evening service at the Patricia Theater, from which hundreds were turned away for lack of room.

At the afternoon service Mayor E. S. Little extended Major Booth and party a civic welcome, and asked her, on behalf of the Corporation of London, to urge her father also to visit the city on his coming visit.

LIGHTHOUSE OF HOPE.

His worship, in his address of welcome, stated his personal opinion that the Salvation Army is the greatest religious organization in the world, that it stands a lighthouse of hope amidst the crumbling foundations of orthodoxy.

Particular significance was attached to this civic welcome on the part of the Mayor of London, for, 55 years ago, when the preachers of the gospel of "blood and fire" first began their work in London, they were ignominously thrown into jail.

A vote of thanks was then moved by the mayor and was seconded by Dr. D. H. Arnott. The audience carried that vote with an enthusiasm seldom seen in British audiences. The whole audience arose to its feet and cheered the "little major" to the echo.

Major Booth, in replying, stated that she was very grateful to London for the reception given her and that she would ask her father when she returned home to make a point of visiting this city.

EXPERIENCES IN WAR.

She then told of her experiences during the late war. She, with many other Salvation Army women, were assigned for special hospital work in France, and never before in the history of wars has such a service been rendered as those women rendered.

One of their duties, and the telling of it brought tears to the eyes of the strongest men, was to implant a farewell kiss on the lips of the dying warriors, who were giving their young lives for the empire, far removed from mother, wife, sister or sweetheart.

In that fitful twilight which precedes, Christians believe, the dawn of a fairer day came these vestals of the homeland to the side of the dying, whose groping hands stretched out feebly, aimlessly for mother hands in England, Canada, Australia, and those hands were clasped by the Salvation Army angels of hospitals, brows damp with the death dew were smoothed and the parting soul went out into the darkness bearing the mother-kiss of Britain by a sort of sacred proxy.

IN THE CANTEENS.

She told of the work of the Salvation Army canteens that were pitched within short gun range of the enemy lines, where they could serve the men sealed by death serene in an unexampled faith. All hours of the night they served, and divisional commanders, more thoughtful for the Salvation Army workers than they were for themselves, issued strict orders that tea and cocoa were not to be served after certain hours. But the Army of the Cross disobeyed orders of mere generals. They carried on, heedful of the weary men returning from trench hells, mindful of those, like ancient gladiators, that were about to die.

The evening service equaled the other services in spiritual enthusiasm. The major spoke on the subject of hope. That is, she began, but no Salvationist can speak long on any subject but the love of God. And in her final appeal that men welcome this love of God which passeth all understanding hundreds responded, and local officers report, happily, the birth of new souls into the kingdom.

Col. McMillan and Staff Capt. Smith are accompanying Miss Booth. The band of No. 1 corps rendered its usual inspiring contribution to the service of song and praise.

The Greatest Sin

At last night's monster Salvation Army meeting in the Patricia Theater, from which hundreds were turned away, Major Mary Booth, granddaughter of General William Booth, the founder of the Christian Soldiers, told an incident in which the "old general," as the leader is affectionately called, told what he considered humanity's deadliest sin.

Two little granddaughters, Mary and Lillian, ran into General Booth's home for tea. And there in a simple English cottage in a room redolent with the homely odor of crisping toast, Lillian, since dead, asked: "Grandfather, what do you think is the sin that is drawing down the most people to destruction?"

"And the general shook his head," said Major Mary Booth recalling the childhood incident. "He shook his head and said: 'Ah, my child, it isn't any one sin that is drawing men down to destruction except the general sin of delay, delay, delay. Delay in accepting God's infinite love.'"

Mr. JOE CHAPMAN,

A Former Billiard Champion of the English Midlands,

writes: "I feel I ought to let you know of the benefit I have received from your very excellent tonic 'Phosferine.' Billiards is a game in which absolute fitness is essential. When I have been matched against such champions as Roberts, Stevenson, Grey, Reece, Inman, etc., I have invariably tuned up my nervous system by a course of Phosferine, and it has never failed me. I am convinced that during the periods of training all who wish to excel in the world of sport can find no better ally than your world-famous Phosferine." (Manager of Chick's well-known Billiard Saloon, High Street, Birmingham, England).

This well-known Billiard Champion declares Phosferine assures him such complete nerve control that he now always feels confident of playing a perfect exhibition game with unfailing skill—Phosferine enables his nerve organisms to supply the extra vital force for the most sustained effort and unfaltering accuracy.

When you require the Best Tonic Medicine, see that you get

PHOSFERINE

A PROVEN REMEDY FOR

Influenza	Neuralgia	Lassitude	Rheumatism
Indigestion	Maternity Weakness	Neuritis	Malaria
Sleeplessness	Premature Decay	Faintness	Headache
Exhaustion	Mental Exhaustion	Brain-Fag	Nerve Shock
Nervous Debility	Loss of Appetite	Anæmia	Sciatica

Phosferine has a world-wide repute for relieving disorders of the nervous system more completely and speedily, and at less cost than any other preparation.

SPECIAL BUSINESS AND TRAVEL NOTE

Phosferine is made in Liquid and Tablets, each sold in two sizes. The Tablet form is particularly convenient for business men and women, all outdoor workers, travellers, sportsmen, etc. It can be used by anyone, any time, anywhere, in accurate doses, as no water is required. The No. 2 tube is small enough to carry in the pocket and contains 90 doses. Anyone affected by unhealthy localities or climatic conditions will be the better for Phosferine—always put a tube of Tablets in your outfit.

PROPRIETORS: ASHTON & PARSONS, LTD., LUDGATE HILL, LONDON, ENGLAND.
Sole Agents for Canada: HAROLD F. RITCHIE & Co., LTD., Toronto, Ontario.

NATURE'S WINTER PLAYGROUND

Algonquin Park, Ontario

(200 miles north of Toronto)

"THE HIGHLAND INN"

THE LARGEST OF THE PARK HOTELS

Open for the reception of guests from

DECEMBER 15th, 1921 to MARCH 15th, 1922

TOBOGGANING, SKI-ING, SKATING, SNOWSHOEING, ETC.

Just the place for rest and recuperation.

For free illustrated booklet, apply to

E. E. Ruse, C. P. & T. A., "Clock Corner.," Phone 80.
H. M. Hayes, Depot Ticket Agent. Phone 6280.

J14e-fr,m,th,m

OF INTEREST TO WOMEN

This is a Short Letter, But It Proves the Reliability of Lydia E. Pinkham's Vegetable Compound.

Bothwell, Ont.—"I was weak and run down, had no appetite and was nervous. The nurse who took care of me told me to try Lydia E. Pinkham's Vegetable Compound, and now I am getting strong. I recommend your medicine to my friends, and you may use my testimonial."—Mrs. W. J. Brady, R. R. 2, Bothwell, Ont.

The reason why Lydia E. Pinkham's Vegetable Compound is so successful in overcoming woman's ills is because it contains the tonic, strengthening properties of good old-fashioned roots and herbs, which act on the female organism. Women from all parts of the country are continually testifying to its strengthening, beneficial influence, and as it contains no narcotics or harmful drugs it is a safe medicine for women.

If you want special advice write Lydia E. Pinkham Medicine Co. (confidential), Lynn, Mass. Your letter will be opened, read, and answered by women only.

THREE TORONTO BANDITS CAUGHT

Remanded to Jail After Preliminary Hearing on Saturday

MAY GET FOURTH SOON

Recognition Easily Made by Members of Bank Staff

TORONTO, Oct. 22.—Jos Koplansky, Andrew Sarchuk, aias Cooper, and Sam Senlioff, arrested to-day by Toronto police in connection with the robbery of the Bank of Hamilton here last Tuesday, have been positively identified by the manager and staff of the bank as three of the bandits who participated in the robbery.

The police declare that they are hopeful of apprehending the fourth bandit soon. The car used by the bandits, now in possession of the police, is almost a total wreck and is said to have been owned by Sarchuk.

Miss Velma Harris, the teller of the bank, who was among the employees held up by the bandits, when confronted with Cooper in the bank room of the detective bureau, where there were a score of people, picked out Cooper as the driver of the car without hesitation.

Miss Harris, a bit nervous, but showing wonderful self-control, was led into the room and asked to pick out the man that held her up. Looking over the room she turned to the corner where Senlioff sat in an ugly mood. "That's the man," she said, as she pointed him out. "Let him put a green cap on." A green cap was secured and placed on his head. "That's him, positively," she said.

Ex-Constable Joe Burns, who met the robbers coming out of the door, also picked out Senlioff. The three men are charged as follows:

"Being armed with offensive weapons they did rob the Bank of Hamilton branch, Ossington and College, of $3,040."

The men appeared in police court today and were remanded until the 28th.

SAYS HE'S IN THE E. ELGIN FIELD

D. McIntyre, of Yarmouth, to Be on Liberal Ticket

ST. THOMAS, Oct. 23.—(By Staff Reporter).—Daniel McIntyre, of Yarmouth, was in the city yesterday, and is authority for the announcement that he will be a candidate in the interests of Hon. Mackenzie King and the Liberal party in East Elgin, regardless of what other members of the patry may think about amalgamation with the Conservative forces. Mr. McIntyre was a candidate some years ago, but was defeated by a small majority on two or three occasions. He is not at the present time considered a very serious opponent, and his entry into the field would, it is stated, only make victory for the National Liberal and Conservatives doubly sure.

A convention will be held in Aylmer on October 31, when the matter will be finally disposed of. The majority of the executive of the party are opposed to placing a man in the field, preferring to lend their support to the Government candidate with a view to defeating the U.F.O. nominee. Mr. McIntyre, while opposed to the principles and doctrine of Hon. T. A. Crerar and his followers, nevertheless thinks he can win the riding for the Liberals, and declares that he is ready and anxious to take the chance.

FRIENDS AGAIN?

The U.F.O.-Labor forces in West Elgin are said to be once more united with the exception of a few followers of the two defeated nominees, and a number who have become disgusted with the doctrine being preached by Hon. T. A. Crerar. Last night the local executive of the I.L.P. journeyed to Dutton, though it was not officially announced that they were going. In fact, one Labor man denied absolutely that it was necessary to confer with the Farmers, that they had pledged their support to A. E. Hookway, who is Labor's nominee. The trip to Dutton was made last night, however, and it is said that another little war, similar that of a week ago in this city, was staged, but on a much smaller scale as there were only a few in attendance. It is reported that a large delegation of U.F. supporters, who were to have been at the meeting, journeyed to St. Thomas to hear the premier, and consequently were not present.

There will, however, be no new Labor convention, according to reports, the leaders being of the opinion that there has been enough strife already, and they are now ready to take a chance on organizing a sufficiently large Labor vote in the city to elect Hookway.

GATES AT ST. KITTS BROKEN; CANAL BLOCKED

ST. CATHARINES, Ont., Oct. 30.—Navigation is again in progress on the Welland Canal after a lapse of nine hours, caused by the tearing away of two headgates at lock No. 3 by the wooden steamer, Robert R. Rhodes, of the Hall Company, Montreal, upbound. Failure of the engines to respond promptly to the signal to reverse allowed the boat to push the headgates out of alignment, the pressure of water from above wrenching them off and hurling the steamer into the level below. No serious damage was caused to the Rhodes, but the rushing waters tore out the new water main from St. Catharines, which supplies the Village of Port Dalhousie. Dalhousie's water supply will remain cut off until after the close of navigation.

WEST INDIANS SUFFERING.

KINGSTON, Jamaica, Oct. 23.—Thousands of West Indians are destitute on the Isthmus of Panama, unable to secure employment, according to reports reaching here from the isthmus, and a popular movement has been inaugurated in Jamaica for a subscription to help the sufferers, the establishment of soup kitchens being one of the means devised. The Government here meanwhile is taking steps to repatriate the destitute Jamaicans among the needy on the isthmus.

GAUTHIER WOULD DONATE RAILWAYS

Give Them to the Provinces If to Anyone, He Says

BREAKS YEAR'S SILENCE

Tells Why He Quit Liberals and Did Not Join Government

ST. HYACINTHE, Que., Oct. 23.—Addressing a largely-attended open-air meeting here this afternoon L. J. Gauthier, M. P., in the recently-dissolved Parliament for St. Hyacinthe, broke a silence of almost a year and gave the reasons why he had left the Liberal party in the last session of Parliament.

His main reasons were, he said, because of the Liberal planks in their 1919 convention and because of Liberal endeavors to form an alliance with the Farmers' party.

The reason why he did not join the Meighen Government was, he said, because financial interests and other influences in Toronto had been strong enough to prevent Premier Meighen from giving him the portfolio of railways and canals, which he felt would have meant full justice for the Province of Quebec. He stated that he had been offered the department of marine, that of militia, the secretaryship of state, but had been refused the railway department.

FAVORS ALLIANCE.

He affirmed his belief that the Province of Quebec should form an alliance with Ontario, but not with the Farmers' party in that province, and explained his belief to mean that Quebec should form an alliance after the elections with the Government members elected in Ontario.

As to the railway problem, Mr. Gauthier gave it as his view that neither the Flavelle nor the Shaughnessy plan should be adopted. The department of trade and commerce should, in his opinion, aid the situation as regards the railways and the national merchant marine by securing foreign markets for Canadian products, and if there are any presents of railways to be made he urged that the Federal Government should give the railways to the various provinces.

Following the meeting Mr. Gauthier announced that he would be a candidate in St. Hyacinthe-Rouville division at the forthcoming federal elections, running as a Liberal-Protectionist.

LIBERALS CHANGED.

He denied thata he was a traitor, or that he had been sold. He had preached the Liberal doctrine for 25 years and had not become a Tory. It was the Liberals who had changed, not he. Go into the history of his alliance with the Meighen Government, Mr. Gauthier said that in September, 1920, he met a Liberal leader of the province of Quebec in this city and had been told by him that the Liberal party was making an alliance with the Farmer party. He had told the leader that under no circumstances would he consent to such an alliance. Another reason for his refusal to ally with the Farmer's party was thata the census showed 62 per cent. of the people in the West were of non-British stock and in Alberta 68 per cent. were American. Further, the Farmer's movement under Wood, who refused to be naturalized, was a danger to the country. Finally, he concluded, that he did not want to have anything to do with the farmer's movement, because it was a class movement and because it lead to annexation with the United States.

In the face of these circumstances he had consented to negotiate yith the Meighen Government, but had done nothing underhand, as he claimed some Liberal chiefs are now trying to do.

INSPECTOR KILLED IN FALL THROUGH TRAP

Harry Arnold, of Ridgeville, Meets Fatal Accident at St. Kitts

ST. CATHARINES, Oct. 23.—Harry Arnold, 56, of Ridgeville, Government inspector, was instantly killed early last evening when he fell through a trapdoor in the rear of W. W. Walker's flower store into the basement, breaking his neck. He had left his overcoat in the florist's private quarters in the rear and was hurrying back to get it and did not notice the open trap in time to avoid the fatal plunge. He leaves two sons and three daughters at Ridgeville.

An inquest was opened and adjourned to a later date.

And the Styles Are Just As Smart In These Dresses From $16.50 To $29

Your gown of serge, tricotine, or jersey may, or may not be a one-piece model, although the chances are for it, but it will probably have bell sleeves. These and other new touches put a mark of distinction on all our Dresses and their wearers, even at the popular prices listed here to-day. Whatever your dress needs, we can fill it satisfactorily.

Serge and Tricotine Dresses In Navy and Black

MISSES' ONE-PIECE SERGE DRESS, wide sash girdle of silk, three-quarter sleeves, front of blouse and skirt trimmed with jet iridescent beads, in sunburst design, waist lined; in colors of black and navy. Price **$22.50**

MISSES' DRESS of tricotine, in black, sash at sides, rows of beads outlined with stitching, blouse formed in medallions to trim skirt. Price **$29.00**

MISSES' SERGE DRESSES, in one-piece style, sash girdle of moire ribbon, slit pockets, embroidered in oriental colors; three-quarter sleeves; in color of navy. Price **$25.00**

WOMEN'S DRESSES of fine serge, three-quarter sleeves, collar and cuffs of silk, wide crush girdle, with sash ends; a smart embroidered design trimming both blouse and skirt; colors of navy or black. Price **$23.50**

MISSES' DRESSES of navy serge, one-piece style, string girdle, full-length sleeves, pretty chain stitching design, trimming dress at waist line. Price **$16.50**

The "Designer" $1.00 a Year

An opportunity to renew your subscription, also for new subscribers.

This splendid monthly household and fashion magazine may be had by subscribing now for half the price of single copies. $1.00 a year; at pattern counter. If mailed, $2.00.

Jersey and Jumper Dresses Priced At $9.75 To $15

We cannot hope to have you appreciate the great value of these Dresses without seeing them. They embody many new features, which add to that desired charm, youthfulness.

MISSES' AND WOMEN'S JERSEY DRESSES, in tan, navy, taupe and pekin.

MISSES' ONE-PIECE JERSEY DRESSES, in pekin blue, trimmings of French knots, in pearl gray, at neck and on skirt; belted waist line. Price **$23.50**

WOMAN'S JERSEY DRESSES, in taupe, made in coat style, string girdle, edge of coat trimmed with buttons and self-embroidery. Price **$20.00**

MISSES' DRESSES of jersey cloth, in sand color, in tunic style, embroidered in blue around neck and tunic, wide girdle. Price **$23.50**

WOMEN'S DRESSES of jersey cloth, in taupe color, long tunic style, girdle front and back of tunic and neck finished with copen blue stitching. Price **$18.95**

ALSO A GOOD ASSORTMENT OF JUMPER DRESSES, in rose, copen, navy, black. Prices ..... **$9.75, $11.75 to $15.00**

The Attraction of Blouse Week

This is Blouse Week, when we are bringing to your attention the desirability of the Blouse, its many varieties and its many beauties.

Blouses long and short, innocent of design as youth, or as richly decked as an Indian bride, transform the autumn tailleur into a street costume, or one for the most select of afternoon teas. Your supply may be selected now with good taste and economy this week.

PETER PAN MODELS, in crepe de chine, with cluster of tucks, plain cut models, also pin tucked. These are finished with pearl buttons, flesh or white. Prices ..... **$6.50 and $9.50**

SMART TAILORED MODELS in flesh or white crepe. These are very smartly trimmed with pin tucks and pearl buttons, black ribbon band at neck. Prices ..... **$8.50 to $12.50**

VERY CHIC BLOUSES, of heavy crepe de chine, made with smart roll collar, also square-cut collar, pin tucks, also smocking trim. From **$7.50, $8.50 to $12.50**

HABUTAI SILK MODELS, made tailored, also V-shaped neck, some plain, others trimmed with tucking, in black or white. Prices ..... **$3.25 to $9.50**

Blouses and Middies For the Cooler Weather

SCOTCH FLANNEL BLOUSES, made of striped or plain color flannel. These are made plain or tucked models, high or low neck with full-length, set-in sleeves; a number of styles to choose from. Prices ..... **$1.39 to $1.98**

FLANNEL MIDDIES, regulation and Balkan style. These are all smartly trimmed with braid at cuffs and collar. Pocket on side, in navy, rose, green or copen. Prices ..... **$5.00 to $6.50**

SILK TRICOLETTE BLOUSES, made slip-on style, beautifully embroidered in wool and silk, also some plain models, in all shades. Prices ..... **$6.75, $7.75 to $12.50**

HEAVY CREPE DE CHINE BLOUSES, smartly trimmed with silk embroidery and contrasting shades of silk. These are made slipover style, in all shades. Prices ..... **$8.50 to $11.50**

Madeira Linens.
New Shipment Just Opened.

SMALLMAN & INGRAM LIMITED

Horrockses' Flannelettes
Plain White and Stripes Now In.

IDENTIFIES McKERRACHER AS FORMER TORONTO MAN

TORONTO, Oct. 23.—Miles McKerracher, aged about 21, who formerly lived at 173 Jarvis street, this city, lost his life in the tunnel train wreck at Golden, B.C. The first intimation received here of his death was on Saturday afternoon, when detective headquarters received a wire which stated that papers dated July 5 last, found on his body, contained the address of 172 James street, Toronto. There is no such number on that street, but B. J. McKerracher, of the composing room of The Mail and Empire, a cousin of the deceased, was able to establish the identity of the wreck victim as the son of Peter McKerracher, of Kincardine, Ont. He telephoned Gregory P. McKerracher, of the Maples, 15 Bain avenue, a brother of the deceased, who had not previously been apprised of the tragedy, who said that recently his brother, who left Toronto about four months ago, had written from Vancouver that he was about to leave for the East.

Use MURINE FOR EYES
Irritated by Sun Wind Dust and Cinders
RECOMMENDED BY DRUGGISTS AND OPTICIANS
WRITE FOR FREE EYE BOOK. MURINE CO. CHICAGO
m

INCENDIARY FIRE, $10,000 DAMAGE

Brantford Plant Fired by Use of Oil-Soaked Waste

HOLD AN INVESTIGATION

Second Blaze of This Nature Within Four Days

BRANTFORD, Oct. 23.—(Special to The Free Press.)—The plant of the Bluebird Corporation, manufacturers of washing machines, was deliberately fired here to-night about 9 o'clock. Oil-soaked waste placed in one corner of the galvanized iron storehouse had been lighted by candles. The blaze had a good start before it was observed and the firemen did well to keep the loss down to $10,000.

The shed contained raw material and finished products, and these were destroyed. Had the blaze succeeded in getting into the new addition to the main part of the plant it would have undoubtedly swept through the entire building, causing a huge monetary loss.

After the fire had been extinguished police found what remained of the oil-soaked waste with pieces of candle near by. An investigation will be held and the authorities will endeavor to run down the culprit. As yet suspicions are directed against no one.

This is the second such fire in four days. Similar waste was used to fire two lumber piles in the yard of the Mickle-Dymant Lumber Company. An investigation was held regarding that fire, but there were no further developments.

DEAD AT AGE OF 105.

CLOVERDALE, B. C., Oct. 24.—Mrs. Rebecca Blackwood, believed to have been the oldest woman in Canada, is dead at the home of her son, near here. She was born in Inverness, Scotland, 105 years ago.

ANOTHER PLOWING MATCH.

CLINTON, Oct. 23.—The Exeter district branch of the Ontario Plowmen's Association is holding their first plowing match on the farm of E. Shapton, lot 17, concession 3, Stephen Township, on Friday, October 28.

BABE ABANDONED AT OWEN SOUND HOTEL

OWEN SOUND, Oct. 23.—A bright little month-old baby boy was left at the Queen's Hotel here on Thursday afternoon about 3 o'clock. He was heard crying in the ladies' waiting-room and one of the guests on the rotunda went in to see if he could be of any assistance and found the little bundle lying on the table. There was every indication that the child had come from a distance, but there is no clue by which it can be identified. It is being cared for by the Children's Aid Society here.

Ouch! Lame Back

Rub backache, Lumbago, Soreness and stiffness away—Try this!

Back hurt you? Can't straighten up without feeling sudden pains, sharp aches and twinges? Now listen! That's lumbago, sciatica or maybe from a strain, and you'll get blessed relief the moment you rub your back with soothing, penetrating "St. Jacobs Oil." Nothing else takes out soreness, lameness and stiffness so quickly. You simply rub it on and out comes the pain. It is perfectly harmless and doesn't burn or discolor the skin.

Limber up! Don't suffer! Get a small trial bottle from any drug store, and after using it just once, you'll forget that you ever had backache, lumbago or sciatica, because your back will never hurt or cause any more misery. It never disappoints and has been recommended for 60 years.—Advt.

MR. MEIGHEN FIGHTS ON THE DEFENSIVE TO SAVE FISCAL POLICY

Interesting Point Brought Out by Senator Sir George Foster at St. Thomas

KEEN THRUSTS AT KING DELIGHT BIG AUDIENCE

Premier Meighen Also Discusses More Vulnerable Points in Liberal Armor

ST. THOMAS, Oct. 22.—(By Staff Reporter.)—"In 1911 the Liberals would not go any farther with reduction of duty on implements than 17 per cent., because to do so would destroy industries and throw men on to the street. To-day their platform calls for free entry of the implements of production. Our tariff, which averages 21 per cent., is called by Mr. King a tariff for trusts, combines and monopolies. Then what was the Laurier tariff, with a general average of 26 per cent.? And if by reducing the tariff we help combines and trusts we had better not reduce it any more."

Premier Meighen apparently runs across a few more vulnerable points each day in Hon. W. L. Mackenzie King's arguments. His dissection of the tariff plank in the Liberal platform at the Star Theater here this evening provided an hour's genuine entertainment for an audience of 1,800. Some of the humorous aspects of the case were evidently new to Sir Henry Drayton and tickled that dignified minister into hearty laughter. The audience, mixed as it no doubt was, displayed great cordiality and the several interpolations from the body of the house during the addresses were of a distinctly friendly nature. There were many new features in the premier's address, including an exposure of The Farmers' Sun allegation that he moved in 1911 for free implements and an official statement from Gen. J. H. MacBrien, chief of the general staff, proving the entire inaccuracy of a charge made by Mr. King on Friday that the Government had been purchasing munitions.

FOSTER IN GOOD FORM

A. A. Ingram presided over the gathering, which was addressed also by Sir George Foster, Sir Henry Drayton and Hugh C. McKillop, National Liberal and Conservative candidate in West Elgin. It was past 10 o'clock when Senator Foster was called upon, as the last speaker, but the veteran was in rare form and not only held his audience without difficulty, but greatly delighted them by his keen thrusts at Mr. King's tariff proposals.

In view of the triumphal character of the premier's campaign tour and the aggressive manner in which he has carried the war into the enemy's camp, on the tariff issue, special interest attaches to a point brought out by Sir George Foster that Mr. Meighen is, in fact, fighting a defensive action to preserve the existnig fiscal policy of the Dominion, which is challenged by both groups of the Opposition.

'The prime minister is simply holding what Canada has declared for the past 40 years should be held," he said. "This question the prime minister has been talking to you about to-night was talked about in 1874-5-6-7-8, and after a campaign as thorough as any campaign ever put on in this country, by an overwhelming vote the revenue tariff people were routed, and the principle of protection was implanted in the fiscal history of this country. (Applause.) The implantation of 1878 has never been rooted out. They went to it again four or five years after, in 1882, and it was the same principle of protection or the revenue tariff or something which was not protection, and again the people of this country voted and by a large majority kept the principle of protection in its tariff relation.

"And so after every election thereafter until 1896, when it was not so much talked about, but the Liberal-Conservative party went out of power, the Liberal party came in, but the principle of protection remained in their tariffs for the 15 years they were in power and was there when they left it and is there to-day. (Applause.)

"Now the prime minister and the party that supports him had no better wish than that the same principle of protection should be maintained for another five years. They had no other wish than that it should be continued. Who raised the question? The Liberal party, under Mr. King at the present time, raised the question. They called a convention. They are not autocrats. (Laughter.) They are democrats. Mr. King would not for the life of him write a single line to a tariff policy to affect this Dominion of Canada unless he first took the democratic course of calling the delegates of his party together and in conference, getting their idea of what they thought they needed as a tariff platform, and then elect their leaders to carry them out.

"The prime minister asks: 'Is he going to carry out that platform or not?' What a question for the prime minister to ask, even to hint, to Mr. King, a democrat, that if he is not going to stand by that party platform, laid down in that democratic way, he should say he is not going to stand by it! And then where do you have Mr. King? An autocrat of the autocrats, assuming to ride roughshod over what the delegates from every part of the Dominion said. That is the law and the gospel, the letter and the spirit within the letter. (Applause.)

WHY ALL THE TROUBLE?

"Now they say they want the Laurier tariff. What under God's heavens did they call that convention together for and sweiter three days in Ottawa if that was all they wanted? We had that before. Why did they call a convention in 1919 to make another? 'The letter killeth and the spirit maketh alive.' The letter is the thing that is the noose around the necks of Mr. King's party to-day. Do they stand four-square for that platform? It was the worst misfortune of that party, politically, that they tied themselves down to a platform wherein the schedules were laid out, and bound themselves to that platform."

Mr. Ingram, in his opening remarks as chairman, said: "I see the faces of men and women whose political views I have reason to believe do not coincide with those of the premier and the National Liberal and Conservative party. When you leave here to-night I have no doubt you will have a clear and concise statement before you of the principles of that party. We will expect you all to go and do missionary work for it. We have a candidate in West Elgin who is a broad-shouldered man, and I am sure when the votes are counted we will send down an active supporter of the Government in Hugh C. McKillop."

"I wish to assure you I will do all that I can to win this election, if straight forward and honest methods will win it," said Mr. McKillop. "I am proud to be a follower of our premier and I stand willing to support his fiscal policy."

SIR HENRY DRAYTON.

"What changes have taken place in this country since 1911, that protection can be dispensed with?" asked Sir Henry Drayton. "You had a different financial position then. You have won the war, but the war yet has got to be paid for before we can say we have indeed won the war and that this country has made good the claim established for Canada by our gallant soldiers, and the finances of this country put upon a safe and sound foundation. You know the demands we had to make were inescapable, and that the Government was no no more responsible than for the declaration of war. The cost of your businesses has increased, and the cost of carrying on the country has increased in a like manner, but I venture to say none of you have seen a comparison made by the gentleman to-day making charges of extravagance with the increased cost of government in Canada or anywhere else, for the good reason that we have nothing to fear from such comparison."

"The revenues have to be secured. You have had this drop in customs of $52,000,000, and your revenues have been looked after. I would like, if I had time, to talk about one of the greatest underlying troubles of the whole civilized world—unemployment—and to ask you why we should have any of it that we can prevent. I wonder how many workmen's homes were ever built or maintained by a 'revenue tax.' There is only one real basis for protection, and that is the maintenance of such a condition as will enable the Canadian people to obtain the largest possible degree of employment, at proper rates, in every industry that ought to be carried on in Canada, having regard to our climate, resources and population." (Applause.)

THE PREMIER.

Rt. Hon. Arthur Meighen was given a tremendously enthusiastic tribute of cheering and applause as he came forward to speak, and was presented with a basket of flowers by Miss Lolo Boehmer, daughter of Mr. and Mrs. E. O. Boehmer, of Margaret street.

"As your chairman and Sir Henry Drayton have said, we have many "but not half as many ahead as we have overcome during the past eight years. The great lines of policy we have had to face we have decided. The great problems we have had to solve, the solution of them is pretty much one and all under way. The future is bright, if only we keep our heads up and hopes high. Just let us walk straight ahead, as good Canadians, and there are no pitfalls ahead we cannot avoid, and no mountains we cannot scale. (Applause.)

"In the last month I have been impressed as never before how fortunate this country is. I would like the City of St. Thomas to apply any test they like to the condition of Canada to-day, and that of any other country you care to name, and then tell me how Canada stands the test. Have you been often in the country to the south, which certainly ought to be the most prosperous of all people of the world, who for three years were the great salesmen to the allies, and indeed the enemy world—chiefly, let us be thankful, the allied world—and who were in the war for only one-third of it, and who commenced the war the richest, strongest commercial nation in the universe? Compare our contition to-night with theirs, and I don't know any standard of comparison that will place us behind save the comparison of debt. Possibly in point of finance they are somewhat stronger per capita proportionately, but not very much, and tried by the test of trade, employment and general healthy conditions among the workmen and all classes of people this country is in a better condition than the United States.

A LAND OF CANAAN.

"But if we go to the older countries of the world, you won't need to travel more than a hundred yards to learn that we are in a veritable land of Canaan, and the ills from which other nations suffer are virtually unknown among us. There one would be laughed to scorn if he talked about the difficulties of Canada, or ventured to suggest, as certain perambulating politicians do night after night, that this country is lying prostrate, prostrated by a wicked government.

"I would like the people of St. Thomas to review how prostrate they are, and how paralyzed is your city. After you have meditated, and wept over the troubled condition of this city, I would like you to read what observers and authorities on finance, the world over, say of this country. I am sorry for the individual who thinks there is anything very prostrate about St. Thomas. If ever there was a city that had every sign and evidence of healthy, sound condition, the people happy in their homes, and all these things we like to see in a Canadian city, you have it here, and if you get the opinion of anyone outside the partisan circles of this country, any writer on finance in Britain or the United States, any financial paper, any observer from any country outside, tell me if you find one who comments adversely in the slightest degree upon our financial and trade condition and general prosperity."

"The man cannot be found, but I can refer you to a dozen who point to this country as an example to the nations to-day, and some who unhesitatingly say that in the soundness of our financial position, and strength of our trade position and general sound conditions that prevail, we are the best of all countries of the world. (Applause.)

ALWAYS TALKS TARIFF.

"Yet I am told that I am trying to force the tariff issue to keep the people from considering the Government's record. Mr. Crerar has never made a speech in the past five years without talking the tariff resolutions he had moved in the House and passed in convention, and the people asked to decide what they wanted, found there was a great railway question, and a great trouble about defense, and that the Government was so extravagant that he could scarcely sleep at night over our financial position. (Laughter). And he was also very much alarmed about the public accounts, became itchy to get at them to see what was wrong, and now I find he is worried half to death over high explosives." (Applause and laughter).

The prime minister compared the per capita cost for defense, $2.15 in Canada, with that of $13.13 in the United States and $22.36 in Britain, and demanded to know if Canadians desired to do without a nucleus of a defense force; wait until the guns begin to sound, and then attempt to build up a militia with nobody to build it up.

"Did anybody ever do that in the living world?" he asked. A man in the audience answered, "Not if they are wise," and the crowd applauded.

"Surely we are a nation now," continued the premier, "and have to stand on our feet and act the part of a nation. (Applause). Britain, which would cut it down to the last tuppenny they dared, yet knowing the world in which they live, the British people tax themselves this year $22.36 per head.

"When this disarmament conference is over it will be to bring other countries down to something near what we are paying, but after it has done its best I don't know that this country will want Canada to bear so small a share as she bears right now of the burden of defense.

"As a people, we committed a railway folly, and the people must pay. We were not led into that folly in this Dominion by the Government that has to lead us out. There is just a touch of tragedy, rather than comedy, about a band of men who themselves were members of the administration that plunged this country over the precipice we went over in 1903-4, just a touch of tragedy in these men standing aside now and pointing the finger of scorn at us in our struggles to see the country through it, and at the same time appealing to the Canadian people to be restored to power; they who squandered all but $500,000,000 of our money on transcontinental roads we did not need, appealing to be re-establish economy in Canada. (Applause).

SAVED $600,000 A YEAR.

"On the printing bureau, by reorganization, we have saved the country $600,000 a year, and large amounts in other departments and cut down on public works, and because we have done that ruthlessly through the Dominion, that is the main source of unpopularity we encounter. It is not because we have been extravagant, but because we have not. If we lose certain seats in this Dominion, it will be because we have not spent money, and not because we have.

"I don't know what is going to happen if Mr. King gets into power, by any miracle, and carries out the promises he is making now. Great evangelistic appeals on the subject of economy, and yet he will enlarge the gauge of a railway or build this and that, all sorts of commitments here, there and everywhere, while he condemns anything spent two or three thousand miles from where he is talking. It is a class of politics I thought had been forgotten in this country many years ago. (Hear, hear).

"I have just heard that The Farmers' Sun has a big headline across the page, that I once wanted the free entry of farm implements of production myself. That is a perversion—an intentional, deliberate perversion of the truth. The man who wrote it knew that it was absolutely false, because he quoted farther down, in smaller print, the resolution that I moved. I moved a resolution, when a private member of the House, in 1911, a member of the Opposition, when the average duty on farm implements was 20.23 per cent., that the time had come when a substantial reduction could be made, and I said as well that the substantial reduction should be made, and was in just accord with the true principles of a protective tariff. (Applause). I supported it in a speech, and in that speech, from beginning to end, I stood foursquare to the principle of protection, not only for agricultural implements but all producers of this Dominion. Have I been inconsistent? I never did believe in any further protection than was essential to give the industrial life of this country a fair chance with its competitor in the other country with which it must compete. No more than that did I ask for, and no more do I ask to-day, but no less than that is of any value. (Applause).

CONDEMNS THE SUN.

"When I moved it I was opposed by the very men, on the then Government side of the House, by Mr. Fielding, Mr. King, who now leads the Opposition. Sir Wilfrid Laurier saw to it that it never came to a vote. When the new Government came in at the end of the year, on the first tariff revision the resolution I had moved as a private member was put into effect and a substantial reduction was made on the duty of agricultural implements, and to-day, as a result of the reduction we have made, the average duty is 14.6 per cent., instead of 20.32. Is that fair and consistent public conduct, and what do you think of a newspaper, which in the face of a resolution worded as plainly as that was and in the face of what took place, prints a glaring headline across its page, 'Meighen favored free implements'? What of the consistency of these very men, who, when the tariff was 20.32, were determined it should not be reduced, and now that it is 14.32 say it should be all swept away, because it is high protection?

"We must maintain a protective system, a fair and moderate system, but sufficiently high that the industries of Canada can get on and expand and do business in competition with the industries far bigger across the line. That is the policy we have practiced and that is the policy on which we now stand. I do not feel like arguing that in St. Thomas. I only encountered one man here who harbored the theory that we could get along without protection, and he hasn't a vote. (Laughter.) This thing that Mr. Crerar says is a moral enormity is the practice of every civilized country on the globe."

INDUSTRIES ARE CHIEF.

Sir George Foster took occasion to expose the inaccuracy of an impression given by speakers at U. F. O. meetings that farm products are the greatest in this country, whereas the industrial products of the country are valued at nearly $3,000,000,000 annually, and those of agriculture, fisheries, timber and mines all put together total about $2,500,000,000.

"Is is this a time," he asked, "when we should strip from that immense production of our country that which it has been found necessary to protect it and devote ourselves entirely to the development of our great natural resources? I would have a question to put to Mr. Crerar if he were here. I would say: 'Your talk is excellent, Mr. Crerar, about our going to work to develop these natural resources. How do you propose to set about doing it?' There are our great mineral resources, scattered here and there all over the country. What do they require? Will you have the Government work the mines? You will not. Then you must have capital, you must have labor, and you may put all the capital and labor in Canada in front of our mineral wealth, and they have to solve another question. Who will buy our product after we develop it? If you stand behind a political party which is out for the sacrifice of our industrial life and is for the development of our natural resources alone you have got to ask yourselves what is the condition of the market here and the markets in the other parts of the world, and if we put our money and labor in that and find that we could only do it slowly and gradually and by little steps, one after the other, where are we to get the market for it? It is the market that stimulates production, and nothing else in the wide world.

"I am not going to vote in this election and let my influence go to back up this mighty and distributed industrial development of our country in its collective form by taking down the bars and leaving it to the competition of the countries of the world, who are every one of them putting up the bars whilst we propose to take ours down. And I am not doing that in the interests of employers, but in the interests of employment in this country.

"It is a mistake to suppose that tariff protection is primarily for the manufacturing classes. The groundwork of the protective principle is to stimulate production and stimulate it by giving a chance for the employment of labor on these immense natural resources of ours, that we may keep our people and those who come to us, and by fair industrial employment to keep that most valuable of all our classes, the artisans and workmen, generally so called, which make up so great a part of the virtue and substance and strength of any great country.

"Mr. King says there is a railway question. So there is. But it is settled. There is this debt of $2,500,000,000 and this immense amount of interest. Isn't it fearful, this load, and the trouble we have to carry it on? The inference from all his talk is this: 'Just get Mr. Meighen out and put me in, and in some way, which I shall not attempt definitely to explain to you, but which you may infer from my talk, suddenly the debt will diminish, your taxes will come down and you will be on the highway to enjoying all the benefits of civilization, with none of the taxation which is generally supposed to be necessary to bring that condition about. (Laughter.)

"The debt is settled; we cannot repudiate it. The interest must be paid, and so that is a settled question. Mr. King talks about the shipbuilding of the Government, but the ships are built, the money is paid. Mr. King's coming in or staying out does not alter that in the least fraction."

M'DIARMID FOR KENT FARMERS

Selected as Candidate at Chatham Convention

A. B. McCOIG ATTACKED

Denies Charge That He Is a "Schemer"

CHATHAM, Oct. 23.—Duncan Robert McDiarmid, of Howard Township, was yesterday selected as the candidate for the United Farmers in Kent in the coming federal election. Fourteen names were brought forward at the convention, all but three of whom retired from the contest. The three who were voted upon were D. R. McDiarmid, D. L. McCreary, of Wallaceburg, and James C. McGuigan, of Cedar Springs. The meeting was called by the Kent Farmers' Political Association and was presided oved by Elliott W. Hardey, of Kent bridge.

The feature of the convention was an attempt on the part of the supporters of A. B. McCoig, who has been nominated as an Independent Liberal, to secure the indorsation of the meeting for their candidate. The Independent Labor, party of Chatham, was asked to send delegates to the meeting, and it was through them that the political ball was fired to secure McCoig's indorsation. Mr. McCoig, who was present at the convention, was called upon to address the meeting after his name had been placed in nomination. He, however, stated that he could not accept the recall system and the free trade features in the Crerar platform, and he was thus ruled out as a possibility for the nomination, as the farmers assembled were determined that their candidate should follow closely the platform and leadership of the National Progressive party.

SCORES A. B. McCOIG.

The meeting had its warm spots. J. C. McGuigan, one of the candidates for the nomination, made the charge that McCoig was a trimmer, and he saw in the movement of the labor delegates the working of the "McCoig machine." He charged that McCoig had organized a machine to beat the people out of their fair, square vote. When he had proceeded thus far a commotion was caused among the McCoig supporters at the meeting who were there as spectators, the convention having been thrown open to the public. Mr. McGuigan continued with the charge that McCoig was a schemer with an "organized gang" behind him, and also charged that McCoig has been pulling the wool over the eyes of the people of Kent. McCoig in his speech branded the charges as untrue.

A resolution was passed at the meeting expressing confidence in Premier Drury and Hon. T. A. Crerar. Addresses were also delivered by A. A. Powers, of Toronto, an active member of the U. F. O., and Mrs. Prenter, a Labor candidate, of Toronto.

ABSENCE OF FLAG NOTED AT GOTHAM

Not Flown From City Hall for Admiral Beatty

NEW YORK, Oct. 22.—(Canadian Press Dispatch.)—Considerable controversy developed to-day over the absence of the Union Jack from the flagpole over the city hall during the civic welcome to Admiral Lord David Beatty yesterday. Two days before the arrival of the British admiral Gen. Diaz, Italy's war hero, was given the freedom of the city and, in addition to being included in the entrance decorations, the flag of Italy was flown from a flagstaff on the roof of the city hall. Yesterday the Stars and Stripes and the city colors occupied the places of honor. The British flag was used only in the entrance decorative scheme.

A reporter from The New York World interviewed Mayor Hylan and asked the reason for the apparent discrimination. The mayor is quoted as replying: "Don't bother me. Don't be a nuisance."

Another New York paper reports a civic official as stating that a civic ordinance has been discovered which prevented the flying of a foreign flag over the city hall. This obscure civic measure had not been discovered, he said, until after the welcome given Gen. Diaz on Wednesday.

While the Union Jack did not occupy the position of honor at the city hall, it fluttered from that position on the flagstaffs of Broadway buildings for the first time in many months.

THREE HURT IN CRASH

Onondaga People Injured, One Seriously, When Car Is Hit

BRANTFORD, Oct. 23.—Robert Oliver, of Onondaga, his housekeeper, Miss Kate Weppler, and his nephew, William Oliver, were injured, Miss Weppler most seriously, when their auto was struck at 3 o'clock this afternoon. They were rushed to the local hospital by the civic ambulances. The car was smashed.

ANOTHER WOOD ALCOHOL VICTIM.

SYDNEY, N. S., Oct. 24. — James Hickey, of Malpeque, P. E. I., is dead here after, it is alleged, drinking two quarts of wood alcohol in two days. Hickey is said to have prided himself on his ability to drink wood alcohol.

KING MUNITION CHARGE EXPLODED

Shell Shipment Is a Loan Returned by Britain

NO EXPENSE INVOLVED

Premier at St. Thomas Reads Telegram From Chief of Staff

ST. THOMAS, Oct. 22.—(By Staff Reporter.)—Rt. Hon. Arthur Meighen, in his address at the Star Theater to-night, replied to a public letter addressed to him late on Friday night by Hon. W. L. Mackenzie King on the subject of shells arriving in this country from Great Britain. The London Free Press had already published in Saturday morning's issue Hon. Hugh Guthrie's explanation that the British Government was returning munitions provided by Canada at the opening of the war.

"Something terrible has happened," said the premier. "Mr. King got off the train at Levis for a constitutional, and after a couple of days' deliberation at the capital penned me a public letter as part of his duty to the people of Canada. He went over to the wharf at Levis and saw for yards around him boxes, many of them piled on an average, four feet high, and someone told him they contained high explosives. So he writes me a public letter to know if we are spending the money of the people of this country, and if so, what my authority from Parliament is for spending the people's money to bring from England on the Canadian Runner these munitions.

"Well, I am not the head of the militia department. It is well managed by Hon. Hugh Guthrie. (Applause). But one would have thought, after the terror with which Mr. King was struck at Quebec he might have recovered sufficiently to go to the militia department and find out what these munitions were for, but no, he must write to me and put it in the public press. I haven't received the letter yet (laughter), but the publication was the main thing, so that the people may be got to worry and he could spread some impression to the effect that the Government is distributing explosives all over the land for some dire and sinister purpose.

"I sent a telegram, and this is the reply from Gen. MacBrien, chief of the general staff, and every soldier here honors Gen. MacBrien:

"'Referring to press articles regarding shipments of munitions from England to Canada, there has been no munitions nor any war equipment of any sort purchased by Canada since the termination of the war. When war broke out all available guns and ammunition in Canada were shipped to England as soon as possible and handed over to the war office, for which Canada received credit. When the armistice came and demobilization of the Canadian forces overseas was decided upon, an agreement was entered into with the war office, under which practically all the equipment and ammunition in possession of the Canadian troops was turned into army ordnance depots. The Canadian Government obtained credit for same. Demands were submitted to the war office for requirements of the active militia, and shipments referred to by Mr. King constituted part of these shipments. These demands were based upon the number of pounds of ammunition for each gun returned to Canada, in accordance with the standard scale.

NO EXPENSE INVOLVED.

"'About July, of 1920, a financial settlement was made with the war office whereby the Canadian Government would get credit for the balance of equipment, which was not needed, and for which any demands were not submitted. In order that some, subject to deterioration, might not be out of date, a shipment was arranged to correspond approximately with the time it would be required. This corresponds with the shipment arriving now.' Clearly therefore, no expenditure is involved.

"'Regarding demobilization appropriation, it may be said that the charges which have been going through on this vote represent no fresh commitments, but payment of war accounts delayed in adjustment.'

"I am afraid Mr. King will be driven back to discuss the tariff," added the premier, or he may find some other explosives lying around. He is in no danger from these. They are for the active militia, and as far as I know he is not in it." (Applause).

HOPES TO RETURN FAVOR.

STRATFORD, Oct. 22.—The following letter in answer to Mr. Mackenzie King's, published this morning, was given out this morning by Premier Meighen. "Dear Mr. King, I see by the morning press that you have written me a letter, dated Ottawa, October 21, making a long series of inquiries as to munitions supplies which you discovered at Levis. This letter has not reached me yet, its publication being evidently deemed more important to you than its communication to myself.

"You ask for an 'immediate and explicit' reply to the various questions set out. This you shall have. The matter concerns the department of militia and defense, and I am disposed to think you could have obtained the information by inquiry of that department. However, I have no objection in making the inquiries myself and as soon as the facts are in my possession I will give them to you without delay, and will hope that in future you will be equally explicit in making replies to questions I have put to you. Please accept my assurance that no time shall be lost in removing from the public mind the wholly erroneous impression which your letter is designed to convey.

"Yours faithfully,
(Signed) "ARTHUR MEIGHEN."

EULER IN RUNNING IN NORTH WATERLOO

Retiring Member is Chosen Again at Independent Liberal Convention.

KITCHENER, Oct. 23.—W. D. Euler, retiring member for North Waterloo, will be again in the running, as has been confidently expected for some time. At the convention of the Independent Liberal party for the riding held in Waterloo town hall on Saturday afternoon Mr. Euler was the unanimous choice for candidate.

The election of officers of the party resulted in J. A. Scellen, of Kitchener, being chosen as president, and A. L. Bitzner, of Kitchener, as secretary.

Hon. Charles Murphy, of Ottawa, was the principal speaker of the afternoon, strongly condemning the Meighen administration and claiming the record of the administration is a much more important issue in the coming election than the tariff.

NOT AN APPLICANT FOR JOB. — William Johnston, a returned soldier and a member of the Great War Veterans, denies that he is an applicant for the position of governor of the county jail. This information was given to The Free Press by an official of the War Veterans, but Mr. Johnston states that he is under the doctor's care and that his health would not permit of him taking any such position, even if he desired to do so.

LIVE FOR WEEKS ON TINY ISLAND

Lake Superior Coast Patrol Rescues Five People From Starvation.

BOAT WAS SEIZED

Man, Wife and Three Children Lived On Fish and Berries.

SAULT STE. MARIE, Mich., Oct. 23.—(Special to The Free Press.)—Marooned for three weeks on a tiny island in Whitefish Bay, suffering from lack of food and exposure to lake storms, was the experience of Harry Murphy, his wife and three children, ranging from 4 to 16, it was learned on Saturday night by United States coast guard patrols. The family was taken off the island with difficulty by a patrol boat here and given food and shelter.

On September 27, Murray, a cranberry picker, and his family were landed at Iroquois Island by a man named Mills, who was buying cranberries. They had a small tent and enough food for a week, during which they expected to pick berries in the marshes. Mills was to call for them. Shortly after Mills left them his boat was seized by creditors and when the time came to go after the Murrays he had no boat nor money to secure one. He said nothing to officials here about the plight in which he had left the family.

SCANT FARE.

According to the story told by Murray, when he was brought here on Saturday, the family had little to live on except fish, wild ducks and cranberries for nearly two weeks. Ammunition was giving out and it was necessary to keep the camp fire going at all times because of lack of matches. Had the fire gone out the suffering from cold would have been serious, as the temperature has been below freezing. There are no buildings on the island except the rude shacks they constructed.

A fisherman rowed out to the island on Thursday afternoon after noticing the fire and learned their plight. Because of the size of his craft he was unable to take them off and notified coast guards here. A United States vessel was sent to take them off.

The Murrays are without money or a home and have been given shelter in the coast guard warehouse for the time being.

NOMINATIONS

LINCOLN—Arthur J. Currie, Progressive.

SOUTH TORONTO—Dr. Charles Sheard, Conservative.

Robberies May Be Frequent

Last winter many robberies were reported. They may become more frequent in coming months because of the seriousness of the unemployment situation.

Are your valuable documents, such as Victory Bonds and Debentures, secure from both theft and fire, or do they lie in an insecure place at your home or office? Are your precious keepsakes and expensive jewelry beyond the reach of thieving fingers and prying eyes?

The risk of losing your possessions is too great. Why not rent at very small cost an individual steel box in our burglar and fireproof Safe Deposit Vault? Our equipment is for your convenience. On the ground floor and easy of access every business day.

Decide to be among the thousand careful people of London who deposit their valuables in our vaults.

When you come to cash or deposit your interest coupons bring with you all bonds and other papers and obtain for their protection an individual box with private key!

THE CANADA TRUST COMPANY

FOUR BRANCHES IN LONDON
Richmond Street, Post Office.
Market Square.
Dundas Street, Opposite Rectory Street.
Corner Wortley Road and Elmwood Avenue

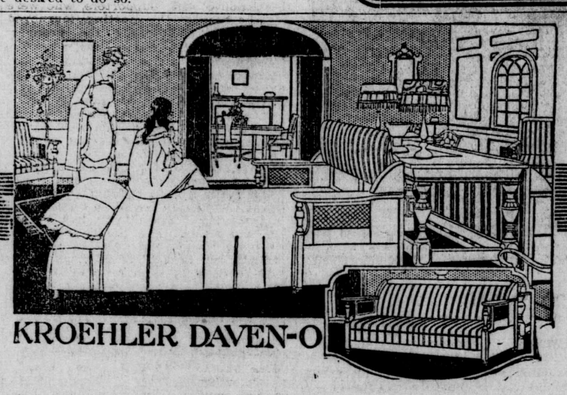

KROEHLER DAVEN-OS

Save Space, Fuel, Rent, Labor

With a "KROEHLER DAVEN-O," by virtually adding one more sleeping room to your present accommodations, you can either live more comfortably where you now are—

—or you can live equally comfortably in a smaller house or apartment and thus save rent and fuel.

And in addition to this you can add to your present furniture a beautiful, artistic piece of modern living-room furniture—something which will be a source of comfort and pride for years.

All this is offered you at a price you can easily afford to pay.

That wonderful piece of folding furniture can be changed from a handsome davenport into a luxuriously comfortably, full-size, fully-made-up bed and back again in almost less time than it takes to tell it.

The "KROEHLER DAVEN-O," considered as a bed, is equipped with comfortable, FULL-SIZE, sagless springs and folding bed-frame.

With a Kroehler you neither sit on the bed mattress in the day time nor lie on the davenport upholstering at night.

The mattress and davenport upholstery are separate, entirely independent of one another, which means the "KROEHLER-DAVEN-O" is sanitary, comfortable and lasting.

Folds and unfolds easily. Plenty of room for thick mattress and extra coverings in folded bed. Nothing to get out of order or give trouble. Sanitary—durable—incomparable.

Made in many beautiful designs. Modern and period. Luxurious coverings in Tapestry, Velour, Leather or Imitation Leather. All woods and finishes.

A Kroehler Daven-o will save its cost in a comparatively short space of time. Let us demonstrate.

Keep Your Eyes on

THOMAS

The Free Press

LONDON, ONT.

Published by
The Free Press Publishing Co., Limited,
LONDON, ONTARIO.
Morning and Evening.
TELEPHONE NUMBERS:
5200—Private Branch Exchange—5200 Business Office, 5080; Editorial and Reporters, 6420; Composing and Mailing Rooms, 2227.
ADVERTISING BRANCH OFFICES:
E. L. McArthur, 232 St. James street, Montreal, Que.
E. J. Guy, 302 Royal Bank Building, Toronto, Ont.
D. J. Randall, 341 Fifth avenue, New York, N. Y.
C. W. Wallis, 1243 First National Bank Building, Chicago, Ill.
SUBSCRIPTION RATES:
City—Delivered
15 cents per week; $3.90 for six months; 65 cents per month; $7.80 for one year.
By Mail—Outside City
$5.00 per year; $2.75 for six months, or 80 cents per month for short-term subscriptions.
To the United States, $6.00 per year; $3.50 for six months, or 65 cents a month.
Foreign subscriptions, $13.80 a year.
The Free Press will not be responsible for remittances in currency.
All subscriptions are payable in advance and at full price. Insure safety of your remittance by using postal note money order or registered letter. Subscriptions are started only with current issue. Three days' notice required to make change of address. Be sure to give both old and new address. Renew promptly and sign your name exactly as it is on your label. Subscriptions remittances are not acknowledged unless requested. Receipt of remittance is shown by your label being changed inside six days.
ADVERTISERS NOTE:
Circulation audited by A. B. C.
Report furnished advertisers on request.

Monday, October 24, 1921.

Mr. King's Dud

Hon. Mackenzie King has a penchant for making himself ridiculous. His latest effort is so absurdly foolish that even his most ardent admirers must be ashamed of him. He has been called "the boy who never grew up," and he must have the mentality of a callow youth if he thinks the people will be deceived by his outburst in regard to the shipment of munitions to Canada from Great Britain.

Mr. King was returning to Ottawa from his Maritime Province tour, and at Levis debarked from his train for a constitutional. He discovered boxes of munitions being unloaded from a Government steamer.

At! hist! a terrible Meighen plot. Some dark scheme on foot! An attempt to set up an autocracy in Canada! Great campaign stuff! Mr. King no sooner reached Ottawa than he penned a thunderous letter to the prime minister demanding a thorough explanation. The letter was, of course, given at once to the press. Apparently it never occurred to "the boy who never grew up" that the militia headquarters is located at Ottawa, and that a five minutes' conversation over the telephone would have given him an explanation. If it did occur to him that would never do—it would kill some good campaign literature. Explanations were not what Mr. King wanted. He was anxious to spread the impression across Canada that the Government was distributing explosives all over the Dominion for some dire and sinister purpose.

Rt. Hon. Arthur Meighen at his St. Thomas meeting read a telegram from General MacBrien, chief of the general staff. The explanation is simple. General MacBrien stated that no munitions nor any war equipment had been purchased since the termination of the war. General MacBrien further explained:

"When war broke out all available guns and ammunition in Canada were shipped to England as soon as possible and handed over to the war office, for which Canada received credit. When the armistice came and demobilization of the Canadian forces overseas was decided upon, an agreement was entered into with the war office, under which practically all the equipment and ammunition in possession of the Canadian troops was turned into army ordnance depots. The Canadian Government obtained credit for same. Demands were submitted to the war office for requirements of the active militia, and shipments referred to by Mr. King constituted part of these shipments. These demands were based upon the proper rates of ammunition for each gun returned to Canada, in accordance with the standard scale.

"About July of 1920 a financial settlement was made with the war office whereby the Canadian Government would get credit for the balance of equipment, which was not needed, and for which any demands were not submitted. In order that some, subject to deterioration, might not be out of date, a shipment was arranged to correspond approximately with the time it would be required. This corresponds with the shipment arriving now."

Mr. King, by this latest performance, stamps himself more than ever unfit to be prime minister of Canada.

The Sanity of the Prince of Denmark

We have a royal visitor with us today, no less a personage, indeed, than that "sweet Prince," Hamlet of Denmark.

Part of a recent closing program of the University of Iowa consisted in a trial held by a judge of the Supreme Court of Iowa, with some of the brightest members of the junior law class of the university as counsel for prosecution on one side, and on the other for the defense.

The trial was held in order to determine whether or no Hamlet, Prince of Denmark, was insane?

The prince, in the person of one of the students, was produced in court, charged with the murder of the chancellor, Polonius. Insanity was the plea, and the judgment was made by a jury of twelve students.

Taken redhanded as he was, in his mother's closet, his sword dripping with the blood of the old eavesdropper whom he had killed, as Polonius listened to his conversation with the queen from behind a curtain, the circumstantial evidence was plain. The counsel for the defense, therefore, produced a large number of witnesses to prove that Hamlet was insane and hence not responsible for the murder. After hearing the evidence the judge charged and the jury deliberated. Judgment: "Insane."

Think for a moment of the vitality of an artistic creation which, after more than three hundred years, commands such attention in a country famed for its practical attitude and supposed to be little concerned with any issue lacking in immediate utility. Think of the machinery, legal and academic, set into motion for proving the moral responsibility of a man who, after all, is but the figment of a poet's brain. Great Shakespeare, how Godlike is your creative power, how next to God himself you stand in knowledge of the human heart and circumstances.

But was Hamlet insane? Literary reputations have been made on that question. Volumes have been written to prove as well as to disprove it. And yet, as we see, to the general, the question is a question still. Hamlet is the sphinx of modern times. He himself warned his false comrades, Rosencrantz and Guildenstern, that it would not be easy for them to "pluck out' the heart of his "mystery." Nor has it been easy for those who are wiser than Guildenstern and Rosencrantz.

To our mind Hamlet's is the least disordered, the sanest intellect possible to imagine. Introspective and retrospective and hypersensitive he was, but sane.

Even at the grave of Ophelia, when, for a moment, he allowed the mouthings and the windy protestations of Laertes to overcome his usual self-control, he was still sane.

True, driven to the verge of despair by Laertes' accusations and his own grief, he condescended to make a hyperbolic boast of his affection for the dead girl. True, he then matched the height and depth of his fondness for Ophelia with that of a brother never overfond, who is using the occasion of his sister's death to get back at one whom he thinks to be an enemy of his house. Perhaps Hamlet was not altogether princely at the moment of this encounter with Laertes. Momentarily his passion for Ophelia seems to be an hysterical passion. But the moment over, the prince is himself again, as ready for a play of wits with Osric as for a trial of rapiers with his foe.

The subjectivity of Hamlet's mind is much dwelt upon. Its objectivity is usually overlooked. Hamlet has to show that his uncle killed his father, that the king on the throne is a usurper and an assassin. Over and above the warnings of his "prophetic soul" all the evidence he has is the word of a spirit manifestation—they called them ghosts in Shakespeare's day. How to get his story believed, that is Hamlet's quandary. How to avenge his father and yet justify himself not only to himself, but to the court of Denmark. Read what Hamlet did. Consider carefully his well-thought-out plan. Then pronounce him insane if you can.

No, no, Shakespeare gives us no hint that Hamlet is insane. Instead, that "divinity" which had been with the prince from the beginning warning him against the blindness of passion, guarding him from tainting his mind or sullying his conscience, teaching him opportunity, encouraging him with the thought that there is nothing hidden that shall not be revealed, remained with him to the end. It granted him the forgiveness of the son of Polonius. It vindicated him while he yet lived to his own and his father's people. It left him after death that just, temperate and wise friend, Horatio, who was willing to absent himself from felicity awhile that he might report the cause of Hamlet aright to the generations of man.

Shakespeare himself to the rescue. As Shakespeare views Hamlet what evidence is there of insanity?

Mr. McCoig Is Behindhand

Archie McCoig, the Liberal member for Kent in the last two Parliaments, who is again a candidate, has been vigorously attacking the Government for its inactivity in developing the Canadian chilled beef market. His criticism has been industriously repeated by The London Advertiser. Here is what Mr. McCoig is reported recently as stating:

"Let me refer to another enterprise that is eating up your millions—the Canadian Mercantile Marine Service. It cost some seventy millions, and now you have these boats plying between the different ports of the world, but not on a paying basis. I propose as the proper course that we take these ships and equip them with cold storage facilities, and instead of getting on our knees to our American cousins or coaxing our British brethren to lift the embargo on cattle, we feed Canadian cattle on Canadian soil, ship them over the people's own Canadian railroad to Canadian ports, put them aboard Canadian boats and have them on the Liverpool market in six days, in first-class condition.

"The chilled meat market in Europe would be gained and then the others could do what they liked about their embargo. In this way, with our abattoirs at our seaports we would have attained for Canada a profitable cattle trade, utilized the ships of the mercantile marine service, become independent inasmuch as cattle industry is concerned, and would have provided much needed employment to hundreds of Canadians."

Mr. McCoig is either misinformed or is deliberately attempting to mislead the people. What are the facts?

The Government is completing to-day in Montreal a $2,000,000, nine-story cold storage plant which is the largest, best equipped and most modern on the continent. When this plant is finished within the next few months the Canadian Government will be in a position to handle the chilled meat and dairy products not only of Canada, but of the Western States. A huge cold storage plant is useless without the ships to carry the products of Canadian farms. Ten steamers of the much-abused Government mercantile fleet have already been fitted up with refrigerator plants, and others are being equipped as needed. In a few months, thanks to the foresight and businesslike ability of the present Government, no country in the world will have as fine facilities and accommodation to cater to the British and European markets as Canada. The very things Mr. McCoig proposes to do have already been done by the Government. Incidentally, Mr. McCoig supported and voted for this selfsame Government merchant marine, which he now so heartily abuses.

NOTE AND COMMENT

Mr. King's high explosive shell proved to be a dud.

Is Mr. King sure, anyway, that he knows a shell when he sees one?

Premier Meighen has reason to be gratified by the great receptions he has received throughout Western Ontario.

Sir George Foster is campaigning at 76, with the same vigor as he did in the early eighties. He seems to have solved the problem of eternal youth.

Until Mr. King and Mr. Crerar can assure the people of Ontario that their platforms will not be put into legislative effect their assurances to industrial Ontario count for little.

Mr. C. R. Somerville might explain to the meeting of women to-night why the Liberals in Parliament opposed women's suffrage and the establishment of a federal health department with a child welfare bureau.

Hon. Duncan Marshall is the Liberal campaign leader in Alberta, where he is running in Calgary East. He announces that he stands by the Liberal platform and proposes to blaze the way for free trade. Is it any wonder that Mr. King, who is now making protectionist speeches and avoiding the Liberal platform, does not propose to go farther West than Winnipeg?

The Third Column

A FATHER'S PRAYER.

Dear Lord, I do not ask for wealth nor
fame nor place of pomp,
But let me keep my spirit young and
with my children romp;
Let me with dignity and strength meet
every morning task,
But let me be a boy at night. No more
than this I ask.

A boy at night! O, Father of us all,
grant this to me,
Let Time not take away the lad that
once I used to be;
By day a man's work I will do, obeying
each command,
But make of me a child at night that
children understand.

I would not grow too old for them, too
old to race and shout.
I want my eyes to glow with mirth
whenever they're about;
By dayI'll face the heat and strife and
battle for the right,
But O, dear Lord, I pray to be a little
boy at night!

Dear Lord, I ask no lofty place or
jeweled diadem,
I pray to keep my spirit young and fit
to play with them;
Though Time may wrinkle deep my
face and turn my hair to white,
Let me come home to those I love, a
little boy at night.

—Edgar A. Guest.

THE ROCKY WAY.

There is no more important task in this world for you than the education of your will.

And there is no method better or sounder than to realize early in life that the easy way is the most destructive way—always.

A muscle must have opposition if it would be strong and fit. The prize fighter engages otherprize fighters to give him hard knocks in training so that he will be prepared to face what may be no soft job in the ring.

We must all face the distasteful and the painful quite often if we would be ready for the emergency that may try our very souls.

He who treads the "soft snaps" himself is sure to snap very early in the game—for the game won't last but a little while for him.

Roosevelt preached—and practiced—the "strenuous life." It is the only life that wraps happiness within its arms.

The trouble with the present day educational systems is largely due to the ease in which they turn out students. The laboring man wants easy hours and the ordinary employee wants to know first what he is going to get out of the job in money.

But the exceptional man is interested primarily in doing the thing at hand better than it has ever been done before.

The rocky way is the way over which the god of success leads the conquerer!

The living of the simple life, with plain, nourishing food, and the will to go the route necessary to win is what assures the winner—all in advance.

Builders of nations know the rocky way. —George Matthew Adams.

PLEASANT READING.

Seated by my flaring candle I digest the daily news, and it treats of crime and scandal, and of dope and smuggled booze. Foolishly I keep inquiring, "Is the whole world staring mad? Aren't people ever tiring of the grewsome and the bad? Oh, this era of abasement! All our bulwarks seem a wreck!" and some buckshot, through the casement, comes and hits me in the neck. All the boys are busy gunning, and they care not who they plug, and the cops are tired of running grisly slayers to the jug. With my humble rushlight burning I peruse the tales of crime, longing for the swift returning of the olden, peaceful time, when in safety one might travel up the highway, far and near, and no shotgun, charged with gravel, with his jaunt would interfere. Motor bandits were unheard of in those days serene and bright; it was seldom we had word of gunmen who would shoot at night. In the streets, where men assemble, I'm the victim of a scare, and at home I sweat and tremble lest the gunmen find me there; on retiring I am fearful that they'll slay me while I snooze, and on waking I am tearful lest I perish in my shoes. For the boys are busy slaying, and the bullets whiz and whine; oh, that all of us were maying, as in days of auld lang syne!

—Walt Mason.

LITTLE BENNY'S NOTEBOOK.

My cussin Artie came erround to day and him and me played Uncle Toms Cabin, him being Uncle Tom by blackening his face with a cork and me being Simon Legree by getting pops pipe out of the setting room and wawking erround pertending to smoak it with a wicked ixpression, and I put the pipe in my pockit and forgot all about it and tonite wile we was eating suppir ma sed, Pew, for goodness sake pew Willyum, wats your pipe doing in the dining-room?

Not a thing, because it happens to be in the setting room ware it belongs, the pipe may be strong, but your imagination is stronger if I may be permitted to indulge in a little joak, sed pop.

Me thinking, Heck, G, and we kepp on eating suppir and pritty soon ma sed, Willyum, pew, I tell you the pipe must be in this room somewares, nuthing elts in the house smells like that pipe, thank goodniss. Dont you smell something, Gladdis? she sed, and Gladdis sed, I certeny do, pew.

Its ware it belongs, I tell you, sed pop, altho as a matter of fact the rich aroma of that pipe would grace eny room in the house.

You meen disgrace it, hee hee, pew, sed ma. And she got up and started to look erround the room going pew, pop saying, You can look yourself deff dum and blind but youll never find it in heer, do you smell enything, Benny?

No sir, I sed. Wich I dident, proberly on account of being used to it by that time, and ma sed, Its in heer somewares, I know that smell, to my sorro.

Me thinking, Gosh, holey smoaks, and pop sed, Benny, go up in the setting room and bring down my pipe with the smell attached, we'll soon prove that us men are more intelligent as a secks than you wimin.

Yes sir, I sed. And I ran up to the setting room and took pops pipe out of my pockit and brawt it down, pop saying, Well, was it up there? and me saying, Yes sir. Wich it was on account of me having took it up, and ma sed. Well I declare, Im not convinced yet, the smell is ixactly the same, izzent it, Gladdis.

It certeny is, sed Gladdis, and pop sed, O wats the use, you cant prove enything to a woman, can you Benny? and I sed, No sir.

Wich maybe you cant.

—Lee Pape.

CHURCH AGREEMENT

Not so long ago the announcement that an Anglican clergyman was to preach in a "dissenting" church, would have been received with a shock of surprise, but although it has been said that theology is static, there is a liberal movement in all the churches. In many large centers this exchange is now practiced with mutual benefit. —Montreal Gazette.

THE ANGLICAN APPEAL

By Cleric.

The General Synod of the Church of England in Canada has just adjourned in Hamilton. The question which gathered about it the greatest public interest was what is popularly called "Church Union." It consumed a great deal of time and provoked the warmest debate. The decision was equally important, being arrived at amid great solemnity and prayer, the lower house forming the minority. Then followed the appointment of the union committee, consisting of at least three score members, archbishops, bishops, clergy and laity being represented.

How does this affect the whole question as it stands in Canada and elsewhere? To explain really what was done is the purpose of the few paragraphs here written. This can best be stated by starting at the beginning, which is the Lambeth appeal of 1920. It is not necessary to discuss the condition of the world and the Christian churches which demand unity of form and action. This has caused other attempts to be made, and heretofore burdened with such a need the 252 bishops of the Anglican communion throughout the world met in London and for six weeks labored on this and other subjects. Here again was almost perfect unanimity, only six refusing to sign the finding.

It is called an appeal because the London council had no legislative authority. Its only power was in the weight of influence proceeding from a body of men, so learned, experienced and moved by the Spirit of God. The same must be said of the resolution of the General Synod in Hamilton. It had, without doubt, the "pick of the church," but it was not a parliament. The best it could do was to form a channel whereby the appeal could find its way into the Christian community of Canada. A very safe and sympathetic channel, to be sure; much more than an ecclesiastical "customhouse" to insure safe transit.

The substance of the appeal has been called an ideal rather than a clearly defined plan. Again the warning is given that there can be no short cut, but the goal may be a long way off. If that is the best that the bishops could do after six weeks of earnest labor and prayer, too much must not be expected from the work of a few days at the general synod. The ideal, as drawn, can have no opposition—a church truly catholic, have the Holy Scriptures, ancient creeds, sacraments of baptism and the Lord's Supper and a ministry truly acceptable and guaranteed by all. The way to accomplish this is also a beautiful ideal and incapable of any objection. It is the broad term—fellowship. That is, Christians everywhere are brethren, having lost the coldness, suspicion, rivalry and bitterness of what were called sects.

While the objective is an ideal, the starting point is clear and true. The body of Christ, it is admitted, is already a unit, but what is sadly necessary is that not being clearly manifested in the world, it should be made visible. In other words the church is already a unity, but the world cannot see it as such and the church itself does not act like it. The one thing to prove that it is, let there be fellowship everywhere among those who name the name of Christ. The bishops of Lambeth took open ground in further explaining this point. They denied that their view of union implied the submission of an denominaion, or its being absorbed, but rather each would be included into the brotherhood. All are members, one of another. All of this the synod has indorsed and offers to the churches of Canada.

The appeal, however, carries with it another side. This happened because there are two parties inside the Anglican church, as there are two and more outside. The ideal, unfortunately, may be reduced to two things which are very difficult. If the one appeal at Lambeth were only to Protestantism it would have lacked ambiguity, but failed in unanimity. Vice versa, had it sent to the churches already episcopally governed, it would have had similar marks. It is an appeal to all Christians, four-fifths of whom, it is stated, belong to the latter form. Hence it was the via media, which was taken between the Protestant and Catholic view of the church. The scope is so large that nothing could define it except in terms of the ideal. Thus it is admitted to be a long and perilous road. And further, the only thing known to make the task possible is the miraculous power of the Spirit of God.

The bishops at Lambeth testify to having received an experience of that power through prayer. The church council, which met later at Geneva, and attended by all kinds of Christians except the Roman, were in deadlock, but rose to a higher unity around the person and service of Jesus Christ. It is believed that in every other conference the groups will arrange themselves in the old lines, only to rise to higher planes through the Holy Spirit. All that the general synod accomplished was, firstly, it had an initial experience of the divine blessing in the unanimity manifested, and secondly, it set in motion ways and means whereby further meetings could be held where the work of the Spirit will be manifested.

THE FREE PRESS LETTER BOX

A TAXPAYER'S KICK.

Editor Free Press: I beg to ask you to allow me a few lines in your daily paper to show the ratepayers of London that all the spouting through the paper is done through a lot of worthless men and not ratepayers. I see where Mr. Fred Young has made a charge against Ald. Wenige in regards to day labor situation. I am not upholding Mr. Wenige, but I do think that if some man with confidence and experience doesn't take hold of the situation at the present time the City of London will be bankrupt. You don't hear the good honest man that wants to go out and do a good day's work and get paid for it kicking through the daily press about Ald. Wenige or anybody else. The ratepayers of London will certainly have to do something different or the taxes will be so high that we will have to move out of the city and leave it all to Fred Young and Ald. Ashton and all the sympathizers of the crippled workers for the city.

RATEPAYER.

London, Oct. 22, 1921.

MARITIME TOUR WAS TREMENDOUS SUCCESS

Speaking of the prime minister, the special correspondent of the Montreal Star, who is accompanying him in his Maritime tour, says:

"While not an orator of the spectacular type, who electrifies his audience with sparkling sallies and witty remarks, Mr. Meighen has nevertheless managed to gain such a hold upon the minds and sympathies of the people as will tax all the ingenuity of Mr. Mackenzie King's spellbinders to destroy. The people like his manly, straightforward and honest way of putting his case before them. His manner of address in itself carries the conviction of truth with it, and in hundreds of cases men and women who could not heretofore be counted among his followers, after having listened to him, have gone away convinced not only of the righteousness of the cause he advocated, but delighted with the strong personality of the man himself.

MEIGHEN STOCK SOARS.

"A couple of months ago, when the prospect of an early appeal to the people was first regarded as a probability, the outlook for the success of Government candidates in the province was not regarded as any too good. In fact, excepting in one or two constituencies, there was a decided note of pessimism. The last fortnight, however, has seen all this sort of thing changed, and now a spirit of optimism prevails everywhere. The Opposition is all at sixes and sevens; in fact it may truthfully be said that they don't know where they are. Large numbers of them have very little faith in Mackenzie King himself as a leader, and still less in the policies he propounds. They realize very clearly that his is not by any means the Liberalism of Laurier, and, while they would like to stick by the old party, they cannot help but appreciate the fact that if the business of the Maritime Provinces is to be maintained at its normal standard there must be no departure from the policy of moderate, though adequate protection, for the staple industries.

GETS LIBERAL SUPPORT.

"For this and other reasons Mr. Meighen will get the support of these Liberals, and, though they will not openly make any great show as to the course they will take, their ballots will be cast for his candidates when polling day comes around. Besides this silent vote there is a considerable number of old-time Liberals who have openly declared their intenton to support the Meighen policy, and they make no bones about it. Moreover, it is not too much to say that Mackenzie King's vacillating attitude and his lack of convincing attributes has bred a feeling of distrust in the minds of many of those who have always been allied with the Liberal party, and this leaves them in a condition of thought, which a man of such strong personality and convincing address as Premier Meighen can very readily capture."

As the campaign develops Mr. King becomes more and more involved and makes himself appear more and more ridiculous.

In Quebec, obeying the dictation of the leaders of Liberalism in that province, he practically scrapped the Liberal platform and declared for the Laurier policy, which is the tariff that is in force to-day.

In the manufacturing districts of the Maritime Provinces he continued to preach his "we will not hurt the manufacturers" gospel, but when he got over to Prince Edward Island, where farming interests largely predominate, he switched back to his party platform and pointed out to the farmers "that there was little in the Farmers' platform that was not in the Liberals' platform."

What can be done or said about one who twists and turns like that? How can be possibly expect the people to believe in him? He is like the Parisian's flea, when you put your finger on it, it isn't there. The more he talks the more he convinces the public that he is purely and simply an opportunist and that his sole ambition is to get into office. Next to the prime minister's qualities of great sincerity and wonderful ability it will be found that Mr. King's verbosity and vacillation will constitute an important factor in the success of the Government. Even his followers see through his game and many of them are heartily ashamed of it. There is scarcely an outstanding nonprofessional Liberal in the country who can be found prepared to subscribe to King's wobbling attitude. How could there be? They have nothing to tie to, to preach about, to swear by. Like Mahomet's coffin, King has suspended them between heaven and earth; and so it is that the Liberal element, who have not been active in politics, find themselves, by the thousands, unable to follow the tortuous course of the party leader.

APPLIES FOR DIVORCE

OTTAWA, Oct. 22.—The Canadian Gazette gives notice of application for divorce of Allan Richard Morgan, of Hamilton Beach, from his wife, Christina Fraser Morgan, of Aberdeen, Scotland.

SUN LIFE ASSURANCE CO. OF CANADA
JUBILEE YEAR
1871-1921

THE confidence which is universally reposed in the Sun Life is proven by the fact that the Company now has Assurance in Force to the amount of over

Five Hundred Millions

SUN LIFE ASSURANCE COMPANY OF CANADA
HEAD OFFICE—MONTREAL

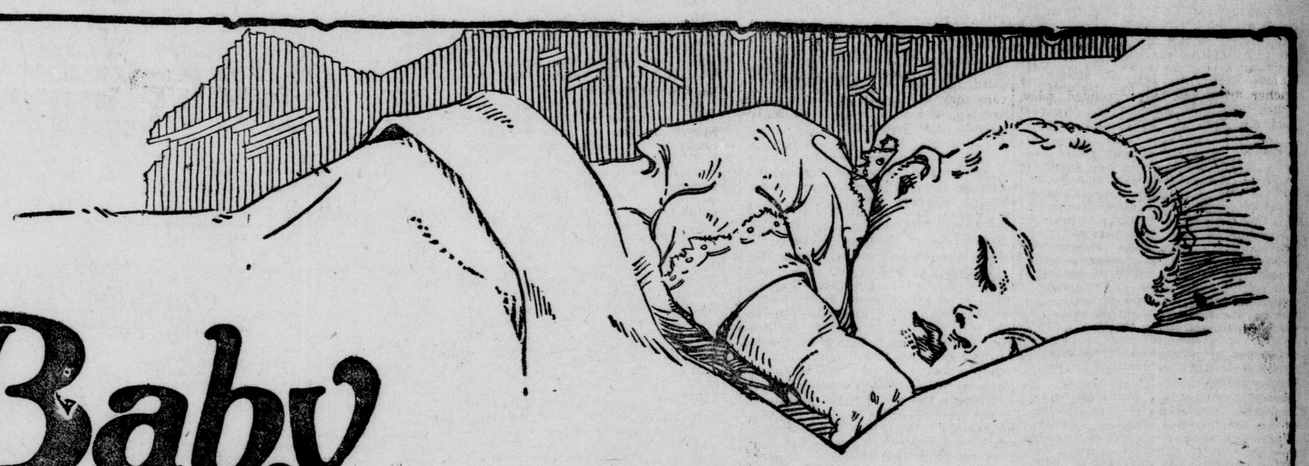

Baby

Needs milk that is always pure, always safe, always the same

ALL those qualities which a doctor, nurse or mother seek in milk for babies are found in Carnation Milk.

It is sealed while perfectly fresh—Carnation condenseries are in the heart of Canada's finest dairy lands.

It is rigidly inspected to insure purity and richness.

It is sealed in new air-tight containers—protected against contamination.

It is *sterilized* to make assurance of absolute purity and safety doubly sure.

The fresh milk is received at the condenseries in the country and part of the water is removed by evaporation, then the now creamy milk is sealed and sterilized.

Because Carnation Milk is always uniform, it is excellent for infant feeding.

Its convenience is another advantage. You can keep any quantity of it ahead. You always have it on hand whenever you need it. You are rid of the worry of a pure milk supply. Winter and summer weather have no effect on Carnation Milk.

The "Story of Carnation Milk" is a booklet, that tells fully how safety, purity and uniform quality are obtained in Carnation Milk. It also contains the formula of a noted physician for infant feeding.

For special, individual cases your doctor will be glad to prescribe Carnation Milk and tell you to what strength you should dilute it.

You'll value this FREE booklet, also for its 100 tested recipes for making puddings, sauces, pies, cakes, candies, etc. Write our Aylmer office to-day.

Carnation Milk Products Co., Limited
Aylmer - Ontario
Condenseries at Aylmer and Springfield, Ontario

Carnation Milk
"From Contented Cows"
The label is red and white

CHILDREN DEPARTMENT | FASHION | WOMAN'S INTERESTS | HOUSEHOLD DEPARTMENT | COOKING

Personal

Mrs. A. C. Galbraith and Master Murray, of Toronto, are guests in the city.

* * *

Col. A. M. Smith, Wortley road, entertained at a small supper party on Saturday night in honor of Miss Marie Lohr.

* * *

Mr. Glover McLurg, of this city, was a guest at the McLurg-Wylie wedding in Saginaw, Mich., on Wednesday, October 19.

* * *

Mrs. Allen McLean, of Toronto, is a guest this week with Mrs. W. H. Fox, Grosvenor street, for the Canadian Women's League convention.

* * *

In honor of Mr. Walter Hampden, the Shakespearian actor, and the principals of his company, the Drama League is arranging a reception at the Institute of Musical Art to-morrow afternoon, when Mrs. E. H. Johnston will receive.

* * *

About 30 guests gathered at the home of Miss Gladys Burt (now Mrs. Head) last Friday evening, on the eve of her marriage, to shower her with gifts and good wishes. Earlier in the day her business associates presented her with a beautiful cut glass water set.

* * *

Mrs. Kirchoffer, who has been a guest with her daughter, Mrs. E. C. Bowker, for the summer months, left last week for Ottawa, where she will visit for some time before going to Toronto to spend the winter. Mr. and Mrs. Bowker are also leaving London this fall to reside in Toronto.

* * *

Knox Church choir has accepted an engagement to put on the musical play, "O'Hara San," at Parkhill on Friday, October 28, Misses Myrtle Reusom, Gladys McEvoy, Mrs. May and Messrs. Shortt, Chadwick, Scott and Westland in the leading roles.

* * *

The Cavell Club of Centennial Church, and their friends spent a very enjoyable evening on Thursday, October 20. The main feature of the evening was a hike, after which a bean supper was served, followed by games. The committee consisted of Reta Carrothers, Norma Lester, Nellie Harner and Helen Carrothers.

* * *

Mr. and Mrs. James McDougall, of Princess avenue, announce the engagement of their eldest daughter, Veronica Lucie, to Henry Arvida Smith, son of Mrs. Smith and the late William Hamlin Smith, of Huron street, the marriage to take place quietly in November.

* * *

Major Mary Booth, daughter of General Bramwell Booth, who addressed three gatherings under the auspices of the Salvation Army in this city yesterday, was the guest, during her stay in London, with Commandant Adams and Miss Reekie, at Bethesda Hospital, where Major Booth's secretary, Staff-Capt. Eva Smith, was also a guest.

* * *

So successful has the social evenings arranged by the church committee of St. Mary's parish become that it has been decided to continue these happy congregational gatherings, and on Wednesday next a masquerade dance and euchre drive has been arranged, when prizes will be presented to the best costumed lady and gentleman.

* * *

Master George D. Batch, of 41 Linwood street, was pleasantly surprised recently when about 20 of his school friends came to his home to say good-bye to him before he leaves the neighborhood. Master George Cartwright told his little friend how sorry they all were to have him going away from them, and little Miss Florence Cartwright presented him with a fountain pen to remember them by. A happy time was spent with games and music, and at the conclusion of the evening a dainty luncheon was served.

* * *

On Tuesday evening last Mrs. F. L. Batch was pleasantly surprised at her home, 41 Linwood street, when her friends gathered at her home to bid her farewell and express their regret at her leaving the neighborhood. Mrs. Ellis voiced the regret of all present and Mrs. George Cartwright presented Mrs. Batch with a beautiful umbrella. Mrs. Batch thanked her friends, and told how sorry she felt to leave them all. The rest of the evening was spent in games and music and concluded with a dainty lunch. All wished the hostess every happiness in her new home.

* * *

Mrs. H. A. Panet has kindly consented to officiate at the opening of the bazaar, which, under the direction of the Soldiers' Wives' League, promises to be a delightful semi-annual affair of the week. The sale takes place on Friday afternoon at the armories, and a tea-room will be included. Mrs. Panet, Mrs. W. G. Coles, Mrs. J. C. Wilson, Mrs. A. V. Becher and other honorary officers will preside in the tearoom, while the conveners will include Mrs. J. E. Wylie, Miss Stevenson, Mrs. W. A. McCrimmon, Mrs. W. G. Coles, Mrs. C. M. R. Graham, Mrs. Cunliffe, Mrs. William Adams and others. Mrs. Major McKay and Mrs. Phillippe are arranging a short musical program.

Women's News of Western Ontario

KERWOOD EVENT

The Kerwood Women's Institute is staging a jolly event for October 31, when it is giving a Halloween party at Mr. Andrew Beattie's home. For this happy party clever invitations in verse have been issued, enjoining the guests to come arrayed in comic costume and to wear a mask and talk by signs until they guess the company.

* * *

MITCHELL I.O.D.E.

Mrs. H. F. Burkholder, of Hamilton, regent of the Ontario Provincial Chapter, I.O.D.E., officiated last week at the presentation of the charter to the Mitchell Chapter, at Mrs. T. S. Ford's home in Mitchell. Mrs. Burkholder, in presenting the charter to the Mitchell regent, Mrs. H. D. Davis, emphasized the importance of carrying on work among the foreign-born population in Canada, referring to the night school conducted by the Prince of Wales Chapter in Kitchener, where the attendance numbers 45, including a number of middle-aged men endeavoring to learn the English tongue. The Ontario regent also spoke on child welfare and touched on the bursaries being issued by the I.O.D.E. in Canada for the education of the children of Canadian soldiers killed or disabled in the war. A short musical program and afternoon tea concluded the gathering, which was attended by the following Stratford officers: Mrs. Eason, regent Stratford Municipal Chapter; Mrs. Makins, organizing secretary; Mrs. Murray, secretary; Mrs. Powel, treasurer; Mrs. Morrow, Echoes, secretary; Miss McIntosh regent, Miss Doris Dempsey, secretary, Avon Chapter; Mrs. McLeod, regent, and Mrs. Schmidt secretary 28th Chapter.

Weddings

Thomas-Ewing

At Sombra, on Tuesday, October 18, Miss Luella, youngest daughter of Mr. and Mrs. William Ewing, was united in marriage to Mr. Melvin Thomas, son of Mr. and Mrs. Henry Thomas, Thornyhurst. The marriage took place at the home of Father O'Droriski, Port Lambton. In the evening a host of friends gathered at the home of the bride's father and gave the happy couple a shower of beautiful and useful gifts. The young couple will reside on the groom's farm at Sombra.

* * *

Reynolds-Watson

The home of Mrs. M. Watson, Sombra, was the scene of a happy event Wednesday, October 19, when her daughter, Mary, became the bride of Mr. Lewis Reynolds, son of Mr. and Mrs. Lewis Reynolds, of Wallaceburg. The ceremony was performed by Rev. Dr. Schofield, of Corunna. Later Mr. and Mrs. Reynolds left on a trip to Niagara Falls. On their return they will have a reception for their friends at their new home in Sombra.

* * *

Noble-Parker.

A quiet wedding took place at All Saints' Church on Saturday, October 22, Rev. A. A. Bice officiating, when Ella Bell, third daughter of Mr. and Mrs. William Parker, Albert street, became the bride of Mr. Thomas Noble, of Toronto. Immediately after the ceremony Mr. and Mrs. Noble left for Detroit and on their return will reside in Toronto.

* * *

Hutcheson-Wilton.

A pretty wedding took place at the home of the bride's sister, Mrs. Thomas H. Knott, Maple Grove farm, Mossley, when Helen E., youngest daughter of the late John Wilton and Mrs. Wilton, of Kearney, Parry Sound, became the bride of Charles A. Hutcheson, of London. The Rev. McKay, of Dorchester Station, officiated. The bridal party stood beneath an arch of evergreens and autumn leaves. The bride, who was given away by her brother-in-law, Mr. Thomas H. Knott, looked charming in her wedding gawn of white baronett satin, with georgette overskirt with sequin trimmings and net veil with orange blossoms, her only ornament being the groom's gift, a handsome pearl lavalier. She carried a bouquet of Ophelia roses. Little Miss Ruth Knott, niece of the bride, made a pretty flower girl and was daintily frocked in white organdy, trimmed with pale pink ribbon. The wedding march was played by Miss Marion Morrison, of London. The groom's gift to her was a barpin, and to the flower girl a dainty ring.

Following the ceremony a dainty wedding breakfast was served to about 60 guests in the dining-room, which was prettily decorated in pink and white. The young couple received many beautiful gifts, including several checks. Later in the afternoon Mr. and Mrs. Hutcheson left for Niagara Falls New York and Buffalo from Ingersoll. The bride traveling in a suit of navy broadcloth, with hat to match. On their return they will reside on Euclid avenue, London, and will be at home to their friends after November 1.

* * *

Hodgins-Blakey

A society wedding of interest to many Londoners took place last week at Christ Church Cathedral, Ottawa, where the marriage was solemnized on October 19 of Rebecca Kathleen Blakeney, daughter of Mr. and Mrs. Henry Blakeney, to Lt.-Col. F. Owen Hodgins, D.S.O., of the Royal Engineers, son of Major-General W. E. Hodgins and Mrs. Hodgins, of Ottawa, formerly of this city. Rt. Rev. J. C. Roper, bishop of Ottawa, officiated, assisted by the rector, Rev. Lennox I. Smith and Rev. Frank Salmon. The service was a fully choral one, the cathedral choir preceding the bridal party up the aisle. The bride was given in marriage by her father and was gowned in white satin and georgette, with a veil of rare old Limerick lace, worn by her great grandmother at her wedding, and carried a shower of orchids, valley lily and lilies and white heather. Her attendants were her sister, Mrs. Walter Davis, as matron of honor and four bridesmaids, Mrs. Allen Lewis, Miss Jean McDougall, Miss Sheila McDougall and Miss Beatty Hodgins, sister of the groom. Little Miss Mary Baillie, of Montreal, was the flower girl and Mr. Tiffiney MacKlen, of Kingston; the groomsman. Mr. Archie Baillie, of Montreal; Mr. Stanley Meredith, of this city; Mr. Henry Blakeney, Major Roy Irwin and Mr. Walter Davis were the ushers. Col. and Mrs. Hodgins will reside in Kingston on their return from their honeymoon, which will be spent in New York.

* * *

Head-Burt.

The marriage of Gladys Ada, daughter of Mr. and Mrs. S. J. Burt, of Florence street, this city, to Arthur Ernest Head, of Windsor, son of Mr. and Mrs. W. Head, of Woolwich, England, was solemnized at St. Matthew's Church on Saturday afternoon, October 22, Rev. H. B. Ashby officiating. Golden autumn sunshine, glowing autumn flowers and ruddy foliage made a lovely background for the pretty bride and her attendants. Massed palms and ferns banked the chancel, and streamers of snowy ribbon marked the pews reserved for the 50 guests. Mr. A. Brewe presided at the organ, playing the wedding music, while during the signing of the register the bride's sister, Mrs. Frank Morton, of this city, sang in charming voice "O Perfect Love." Mrs. Morton was smartly gowned in turquoise satin, with turquoise hat. The bride, who came in with her father, wore a lovely robe of white satin, with overbodice of georgette and silver lace. Her veil was of embroidered net, falling from a bandeau of orange blossoms, and she carried a shower of Ophelia roses and orchids. Miss Iris Burt was her sister's bridesmaid, wearing a pretty frock of pale green embroidered georgette over green satin, green picture hat, with tulle streamers caught to the shoulder and a corsage of pink roses. The groom's gift to the bride was a substantial check, to the bridesmaid a silver mesh bag, and to the best man, Mr. Frank Morton, brother-in-law of the bride, a silver cigarette case. Miss Doris Burt, sister of the bride, and Miss Margaret Mater were the ushers, gowned alike in pretty navy taffeta frocks, with black picture hats and corsage bouquets of pink roses. The groom's gifts, pearl necklaces, were also worn. Following the ceremony a reception took place at the bride's home, where the guests included relatives from Windsor and Clandeboye. The house was charmingly decorated with golden mums, the bride's table in the dining-room being effectively arranged in white and gold. Mrs. Burt, mother of the bride, wore a handsome burgundy satin gown, with black hat and corsage of pink roses. In the late evening Mr. and Mrs. Head left for their home in Windsor, the bride traveling in a navy tricotine suit and blue hat.

DRAWING LESSONS FOR OUR KIDDIES

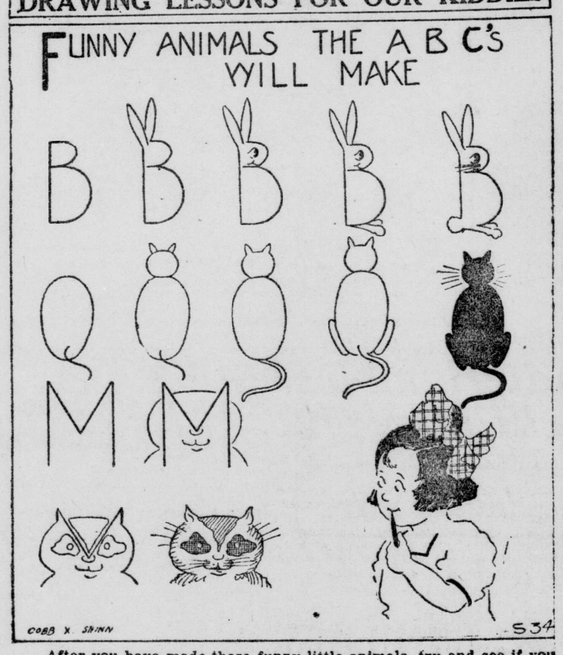

After you have made these funny little animals, try and see if you can think of some other animals that can be made out of letters. There must be many more for there has only been three letters used here out of all the alphabet.

THE BLACK SHEEP

By Ruby M. Ayres

"I don't want to go in; I'm going to wait. Oh, Rodney, do let me alone!" Her voice trembled a little; she hated it because she knew Laxton had heard that little word of endearment; there was a tiny fear in her heart now—a fear that this was indeed the end of everything; that she would never be allowed to speak to Laxton any more; she made a last appeal to her father.

"Daddy, you don't understand; if you'll let me explain, it's not Mr. Laxton's fault; I—"

"Yet you explain—don't understand! I understand too well, and you know it," he raved at her. "You've been going behind my back for the last three or four days. Do you think I'm a blind bat? Do you think I haven't seen what's been going on under my very nose?"

He hadn't; he had never had the faintest suspicion, and it was that knowledge that was adding to his rage. He took a furious step toward her, and, forgetting her injured arm, laid his hand roughly on it.

Norah screamed.

In an instant Laxton had wheeled round; he was white to the lips with rage; he half raised his fist, and let it fall again.

There was a moment's tragic silence, broken only by Norah's stifled sobbing; then Rodney spoke, his voice was very quiet, but it sounded somehow weary.

"You'd better go, Laxton; you can do no good by staying."

For an instant it seemed as if the black sheep was going to refuse; he drew himself up haughtily; then suddenly he laughed. He shrugged his shoulders with a sort of bravado.

"Very well." He looked at Norah; she was hiding her face with her uninjured arm; there was something very young and appealing about her as she stood there in the stream of yellow light, with the darkness of the garden behind her.

The face of the black sheep softened wonderfully. For a moment he looked at her without speaking.

"I'm sorry," he said at last, jerkily. "Try and forgive me."

He looked at Rodney, and from Rodney to Mr. Ackroyd. Then he turned his back on them both with royal disdain and stalked leisurely away into the darkness.

CHAPTER VIII.

Norah hardly slept a wink all night. The pain of her arm and the excitement of the day kept her awake; she lay watching the shadows in the room hour after hour.

Her arm ached agonizingly, her head throbbed miserably, and there was an ever growing dread in her heart.

Laxton would never come back again. Something in the way he had looked at her and the way he had spoken his awkward apology had seemed final. He had walked away, not only out of her garden, but out of her life. Tears rushed to her eyes.

She despised herself because she had cried out in the garden.

She had fled away to bed as soon as Laxton had gone. Downstairs she had heard her father raving and pacing up and down, and now and then Rodney trying to soothe him.

But the house was quiet now; for hours the darkness had been undisturbed, save when the clock of Lumsden Church chimed the quarters as the long night dragged by.

When at last Norah fell into a doze she dreamed that she and the black sheep were racing together again through the sunshine in the gray torpedo-shaped car with the rushing wind stinging their faces; and, in her dream, the black sheep turned and looked at her and said—

"I never told you what it was that I wished to say, did I? Well, I will tell you now . . . I love you—I want you to marry me."

And then she woke up and found herself in bed, with the morning sunshine streaming through the window.

She could hardly move her arm and could not bear to touch it. She rang for one of the maids, and asked her to bring her some breakfast upstairs. When the girl returned she brought a little scribbled note from Rodney.

"Don't worry; it's all right. Can I do anything for you?"

But it was not Rodney or his love she wanted, and she did not answer the note.

She stayed in her room all the morning. She saw her father go down through the garden and out along the lane, but he never looked back at the house or her window.

She managed somehow to dress for lunch and went donstairs. Rodney was alone in the library; he rose eagerly when he saw her and came forward.

"How is the arm?"

"It's all right, thank you."

She tried not to speak ungraciously. There as a little moment of awkwardness.

(To Be Continued)

Styles

BY Lenore

PARIS (By Mail).—Fur trims many of the smart cloth dresses this season. Fur is as expensive this season as last winter, but then it is the fashion. Bands of seal, beaver or squirrel may be used to carry out the idea of the model shown in the sketch. A clever French dressmaker designed it and though the effect is that of a full silhouette, the line from shoulder to hem is straight when not drawn in at the waistline by the string belt which is attached at the sides and ties behind. The collar may be worn closed or open, and the sleeve is cut from shoulder to the fur trimming. The model, as exhibited, was of gray broadcloth with squirrel.

A blue serge coat dress was shown with a cape collar of Persian lamb, and a muff of the same fur—one of those tiny muffs of which the once famous comedienne, Kate Elinor, would have said, "it will grow up by Christmas.

In the Women's Clubs

CANADIAN CLUB

The Women's Canadian Club has arranged an interesting meeting for Friday afternoon of this week, when Mr. Walter McRay, the Canadian orator and reader, will be the speaker. Mr. McRay has not yet announced his subject, but it is understood that he will speak along lines of national interest. On November 18 Col. McCullough, of Hamilton, founder of Canadian clubs, will address the London Women's Canadian Club.

* * *

BENEFIT BRIDGE

As a benefit for the Memorial Children's Hospital the Ladies' Aid, of Dundas Center Church, has prepared a clever little comedy sketch, which they will present on Thursday evening of this week.

LECTURE ON FRENCH ART AT ALLIANCE FRANCAISE

Prof. Squair, of Toronto University, lecturing on "Les Grand Epoques de l'Art Fraincaise" before the London Alliance Francaise on Friday evening, drew an interested audience of members. Prof. Squair, who was introduced by the president, Mrs. C. R. Somerville, outlined the development of French art down to the present period, illustrating his fascinating talk with some especially fine slides.

Dean Sherwood Fox was also a speaker, referring to the urgent need for a greater development of the French language in Canada and thanking Mrs. Ibbotson Leonard, the former president and founder of l'Alliance, for her efforts in this direction.

During the evening Miss Hilda McMillen, of Ingersoll, sang two charming French songs, "Plus de Tournents," from Le Cid (Massenet), and "Le Baiser," by Goring Thomas, responding also to repeated demands for an encore. A vote of thanks to Prof. Squair was moved by Prof. Lewis Shanks.

AUNT POLLY HELPS

Somehow Henrietta Hen couldn't help liking Aunt Polly Woodchuck, in spite of her old-fashioned appearance. She certainly had a way with her — a way that made a person want to help her in her troubles.

"I don't know whether you can help or not," said Henrietta Hen. "Have you any feathers in your basket?"

"No — no! No feathers!" Aunt Polly replied. "I use herbs in my business of doctoring. But I've heard that a burnt feather held under a body's nose will do wonders sometimes . . . I must carry a feather in my basket, hereafter."

"One feather wouldn't do me any good," said Henrietta Hen with a doleful sigh. "I need a great many more than one."

"You do?" Aunt Polly cried.

"Yes!" Henrietta answered. "Half my feathers have dropped off me. And that is why I've come to ask your advice. I'm fast losing my fatal beauty."

Henrietta Hen's voice trembled as she told Aunt Polly Woodchuck the dreadful news. "I don't believe you'll be able to help me," she quavered. "I'll soon look like a perfect fright. Besides, winter's coming; and how I'll ever keep warm with no feathers is more than I know."

Henrietta Hen couldn't understand how Aunt Polly managed to stay calm. Henrietta had expected her to throw up her hands and say something like "Sakes alive!" or "Mercy on us!" But the old lady did nothing of the sort.

She set her basket down on the ground; and pushing her spectacles forward to the end of her nose, she leaned over and looked closely at Henrietta Hen. Aunt Polly's gaze traveled over Henrietta from head to foot and then back again. And she took hold of one

19

"Don't worry!" Aunt Polly Woodchuck advised her

of Henrietta's feathers and gave it a gentle twitch.

"Look out!" Henrietta cried. "You'll pull it out if you're not careful. And I can't afford to lose any more feathers than I have to."

"Don't worry!" Aunt Polly Woodchuck advised her. "Cheer up!! There is nothing the matter with you. You are moulting. You are going to get a new outfit of feathers for winter. Your old ones have to fall out in order to make room for the new ones. And no doubt the fresh ones will be much handsomer than the old."

Henrietta Hen couldn't believe that Aunt Polly knew what she was talking about.

"I can't be moulting as early in the fall as this," she protested. "I've never got my winter feathers so soon. . . . I fear you're mistaken," she told Aunt Polly.

"Oh, no! I'm not mistaken," Aunt Polly Woodchuck insisted. "I know it's early for moulting — but haven't you noticed that the wheat grew big this year, and that the bark on young trees is thick? And haven't you observed that Frisky Squirrel is laying up a great store of nuts in his hollow tree, and that the hornets built their paper houses far from the ground this summer?"

Henrietta Hen's mouth fell open as she stared at Aunt Polly Woodchuck. And when the old lady paused, Henrietta looked quite bewildered.

"I don't know what you're talking about," she murmured. "I don't see what all this has to do with moulting."

"Some of those signs," Aunt Polly explained, "mean an early winter; and some of 'em mean a cold one. I've never known 'em to fail. And you're moulting early so you'll have a warm coat of feathers by the time winter comes."

"Well!" Henrietta began to feel better at once. She actually smiled—something she had not done for days.

"Thank you! Thank you!" she said. "You're a fine doctor, Aunt Polly. I don't wonder that folks ask your advice — especially when there's nothing the matter with them!"

And then Henrietta Hen hurried off down the lane. Being timid about hawks, she never felt quite comfortable far from the farmyard.

MUNCCEY W. M. S.

The presentation to Mrs. William King of a certificate of life membership as a sign of appreciation of her faithful work since the organization commenced its work, was an interesting feature of the monthly thankoffering meeting of the W. M. S. Auxiliary, of Muncey. The meeting was held in the church and addresses were given by two returned missionaries from China, Mrs. Bumpus, of J[illegible] and Miss Hodge, of Honan, who leaves early in November to resume [illegible] work there.

CHOIR PARTY

The choir of the First Methodist Church is arranging a Halloween party at the Institute of Musical Art on Saturday evening next and the Jackaloo Young People's Club, of the Memorial Church, will give a party there on November 8.

See Our Windows For Shoe Styles
They tell the whole story.
COOK'S SHOE STORE

Westervelt School
"A BUSINESS COLLEGE OF STRENGTH AND CHARACTER."
W. F. Marshall, Principal.

It is quite easy to choose your Personal Greeting Card from the assortment on display at
WILLOW HALL
440 CLARENCE STREET. 7

LEAGUE DELEGATES TO BE GUESTS THIS WEEK

London Hostesses Will Entertain Representatives to Catholic Convention

Over 80 delegates to the Catholic Women's League convention, which takes place in this city on Tuesday and Wednesday of this week, will be entertained by London hostesses during the sessions of the convention. A partial list of those attending, with their hostesses, follows:

Ashfield—Mrs. A. Long and Mrs. Dyer, with Mrs. Dibb, King street.

Bornish—Mrs. J. McPhee and Mrs. Chanley, with Mrs. McCauley, Wharncliffe road.

Brussels—Mrs. John MacDonald and Miss Ella Ryan, with Mrs. Fraleigh, The Ridgeway.

Clinton—Mrs. J. Shanahan, with Mrs. Frizell, John street.

Corunna—Miss Marjorie McGill and Mrs. Charles Rae, with Mrs. Ryan, The Ridgeway.

Courtright—Miss Reilly and Mrs. W. Taylor, with Mrs. Van Loon, Evergreen avenue.

Chatham—Mrs. Dunn and Mrs. Taylor, with Mrs. Philip Pocock, Queen's avenue.

Centralia—Mrs. P. Hanlon and Mrs. U. Farrell, with Mrs. Casey, South London.

Dublin—Mrs. J. Carpenter and Mrs. J. Looty, with Mrs. Pirrie, Adelaide street.

Forest—Miss Nora Spettigue and Mrs. S. Fisher, with Mrs. McPhillips, Princess avenue.

Ford—Mrs. Joniville and Mrs. Campeau, with Mrs. Frank Forristal, Wellington street.

Goderich—Mrs. Doyle, with Mrs. D. J. Nolan, Richmond street.

Hesson—Mrs. James MacKay, with Mrs. Danvelo, Colborne street.

Ingersoll—Mrs. Woolson and Mrs. Brady, with Mrs. J. F. Nolan, Queen's avenue.

Lucan—Mrs. Collison, with Mrs. Darcy, St. George apartments, and Mrs. Harrigan, Waterloo street.

La Solette—Miss Marie Macdonald, with Mrs. Killingsworth, Burwell street, and Mrs. J. F. Ball, with Mrs. Hargitt, Talbot street.

Maidstone—Mrs. George Campbell and Mrs. Halford, with Mrs. Thomas Coffey.

Mount Carmel—Mrs. T. G. Hall and Mrs. J. Collins, with Mrs. Flaherty, Mill street.

Mitchell—Mrs. Peter Regan and Mrs. John Borhan, with Mrs. Bell, Maitland street.

Petrolea—Mrs. G. L. Wallace, with Mrs. McCarthey, Waterloo street, and Miss Beatrice Hobban, with Mrs. Givins, Wolfe street.

Port Lambton—Miss Hattie Hurley and Mrs. Frank Bray, with Mrs. Bannon, Pipe Line road.

Parkhill—Mrs. W. E. McKinnon, with Mrs. McGinnis, Piccadilly street, and Miss Alta Dignan, with Mrs. McCartney, Albert street.

Ridgetown—Mrs. Bowyer and Mrs. Griner, with Mrs. Harrison, King street.

Sarnia—Mrs. Dawson, with Mrs. S. B. Pocock, Princess avenue, and Miss Ida McKeever, with Mrs. Dignan, Queen's avenue.

Simcoe—Mrs. C. E. Eaid, with Mrs. (Dr.) Eaid, Waterloo street, and Miss Cunningham, with Mrs. McGinnis, Piccadilly street.

Sandwich—Mrs. Francis Girardot and Mrs. John McKinty, with Mrs. P. J. Sweeney, Dundas street.

St. Columban—Mrs. Wm. Dorsey and Miss Teresa Lynch, with Mrs. O'Rourke, Rectory street.

St. Thomas—Mrs. P. Neehan, with Mrs. Overend, Waterloo street, and Mrs. J. Farrell, with Mrs. Joseph Frezell, John street.

Seaforth—Mrs. Lewis Devereau and Mrs. W. H. Buleau, with Mrs. C. Griffin, Oxford street.

South Waterloo—Miss Nora Keating and Mrs. P. J. Murphy, with Mrs. Wood, Mount Pleasant avenue.

Strathroy—Mrs. Kilbride, with Mrs. Ward, Princess avenue, and Mrs. Langan, with Mrs. Finney, Central avenue.

St. Marys—Mrs. Flemming, with Mrs. O'Donnell, King street.

Stoney Point—Mrs. Guenneville and Mrs. Bissett, with Mrs. Hill, King street.

Stratford—Miss Harriet Blair and Mrs. Thomas Tobin, with Mrs. Mugan, Kent street.

Tillsonburg—Miss Mary Duffy and Mrs. W. G. Lauer, with Mrs. Frezell, Egerton street.

Thamesville—Mrs. Charles Mason and Mrs. Zinc, with Mrs. Warcup, King street.

Tecumseh—Mme. F. Venette and Mme. Leturneau, with Mrs. Webb, Horton street.

Tilbury—Miss Marie Le Boeuf and Miss Eva Dyers, with Mrs. J. T. Moralee, Maitland street.

Wallaceburg—Mrs. Callaghan, with Mrs. J. J. Callaghan, Wellington street, and Mrs. Dugneau, with Mrs. Amero, Pipe Line road.

Walkerville—Mrs. Chisholm and Mrs. Walsh, with Mrs. Philip Cook, Queen's avenue.

Windsor—Mrs. Frances Cleary, with Mrs. B. C. McCann, Central avenue, and Mrs. Lyons and Mrs. O'Learn, with Mrs. T. J. Kiley, Thornton avenue.

Wingham—Mrs. J. Gibbons and Mrs. P. Moir, with Mrs. Fallon, East London.

Wyoming—Mrs. McKinley and Mrs. Coughlin, with Mrs. Gibson, Wellington street.

It's Pure
Cleans sinks, closets
Kills roaches, rats & mice
Dissolves dirt that nothing else will move
8

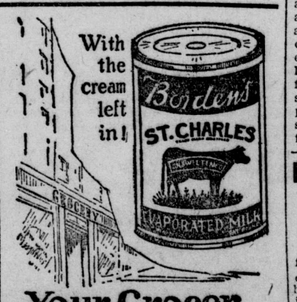

With the cream left in!
Your Grocer Is A Borden Milkman

SIDE TALKS

—BY—

RUTH CAMERON

WHAT SHOULD WE DO WITHOUT THEM?

This morning when I had gotten my house redded up (you see I realy am Scotch) and sat down for my usual rest period with the newspapers, before attacking my next piece of work, I got settled in my favorite chair, reached out my hand for the paper and picked up an old paper.

By some fearful mistake the latest paper had been thrown away and an old one kept. This fact I discoverel after a five minutes' search of the house and a third degree of its inmates. So I had to take my rest period in the company of a magazine instead of newspaper.

It was an interesting magazine, but I cannot tell you what a sense of incompleteness and unsatisfieleness it gave me to go without my paper.

I do not think we realize what a part of our lives a newspaper becomes until for some reason we miss it for a day or two.

Men have always been this way, but it is only recently that, along with her other rights, woman has acquired a right to the daily paper habit. In the old days the woman of the house was supposed to be content to listen to the bits of news her husband chose to read aloud to her. To-day nine intelligent women out of 10 read the paper themselves.

In many homes the feminine time for reading the paper is after "himself" is through with it. But there are also many homes in which the long-eared master divides the paper with the lady and mistress. And I know of at least one plutocratic home where the lady of the house, aweary of waiting for her chance at the choicest parts of the paper (the pages that correspond to the breast meat) ordered a paper of her own. Now she and her spouse both read the paper at the breakfast table.

Although they have become almost as inveterate newspaper readers as men, there is one way in which women do not justify their right to be newspaper readers. And that is although they read the newspaper, many of them do not read the news. They read the gossip of the city and nation (what else are the tales of divorce and suicide and elopements and so forth) but they do not read the news of the big world. I don't blame them for reading the gossip and the human interest stuff. I can't because I'm not above it. But I do think they ought to read the news, too.

Don't you?

THIS is the real Green Tea
B625
The rich yet delicate flavour of the perfectly prepared 'green' leaf will always be found in the sealed Salada packet.

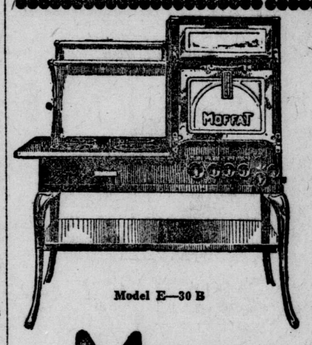

From Every Corner of The Earth
Moffats receive unsolicited orders for Electric Ranges from all parts of the world. Twenty-four thousand in daily use.
Write for Booklet
Moffats, Limited
Weston, Ontario
MOFFATS ELECTRIC RANGES
15

A TEA YOU'LL ENJOY
In ½ and 1 pound cartons
21

Nyal CREOPHOS
TONIC AND BUILDER
RELIEVES BRONCHITIS
COLDS AND PERSISTENT COUGHS
SOLD ONLY AT
Nyal Drug Stores
FOR EACH COMMON ILL—A NYAL REMEDY
ONCE A TRIAL—ALWAYS NYAL
J3t-m

Alkali In Shampoos Bad For Washing Hair

Most soaps and prepared shampoos contain too much alkali, which is very injurious, as it dries the scalp and makes the hair brittle.

The best thing to use is Mulsified cocoanut oil shampoo, for this is pure and entirely greaseless. It's very cheap and beats anything else all to pieces. You can get Mulsified at any drug store, and a few ounces will last the whole family for months.

Simply moisten the hair with water and rub it in about a teaspoonful is all that is required. It makes an abundance of rich, creamy lather, cleanses thoroughly, and rinses out easily. The hair dries quickly and evenly, and is soft, fresh looking, bright, fluffy, wavy and easy to handle. Besides, it loosens and takes out every particle of dust, dirt and dandruff. Be sure your druggist gives you Mulsified.—Advt.

Harmless Means of Reducing Fat

Many fat people fear ordinary means for reducing their weight. Here is an extraordinary method. Extraordinary because it is perfectly harmless no dieting or exercise are necessary. Marmola Prescription Tablets are made exactly in accordance with the famous Marmola Prescription. You reduce steadily and easily, with no ill effects. Procure them from your druggist at one dollar for a box, or send price direct to the Marmola Company, 4612 Woodward avenue, Detroit, Mich.—Advt.

CREAM CLEARS A STUFFED-UP HEAD

Instantly Opens Every Air Passage—Clears Throat Too.

If your nostrils are clogged and your head is stuffed because of nasty catarrh or a cold, apply a little pure, antiseptic cream into your nostrils. It penetrates through every air passage, soothing and healing swollen, inflamed membranes and you get instant relief.

Try this. Get a small bottle of Ely's Cream Balm at any drug store. Your clogged nostrils open right up; your head is clear; no more hawking or snuffling. Count fifty. All the stuffiness, dryness, struggling for breath is gone. You feel fine.—Adv.

Infants—Mothers
Thousands testify
Horlick's
The Original
Malted Milk.
Upbuilds and sustains the body
No Cooking or Milk required
Used for ⅓ of a Century
Substitutes Cost YOU Same Price

McGill Defeats Queen's; Blue Nose Wins Easily; Argos Outscore Hamilton Tigers

BRINGING UP FATHER. BY GEORGE McMANUS.

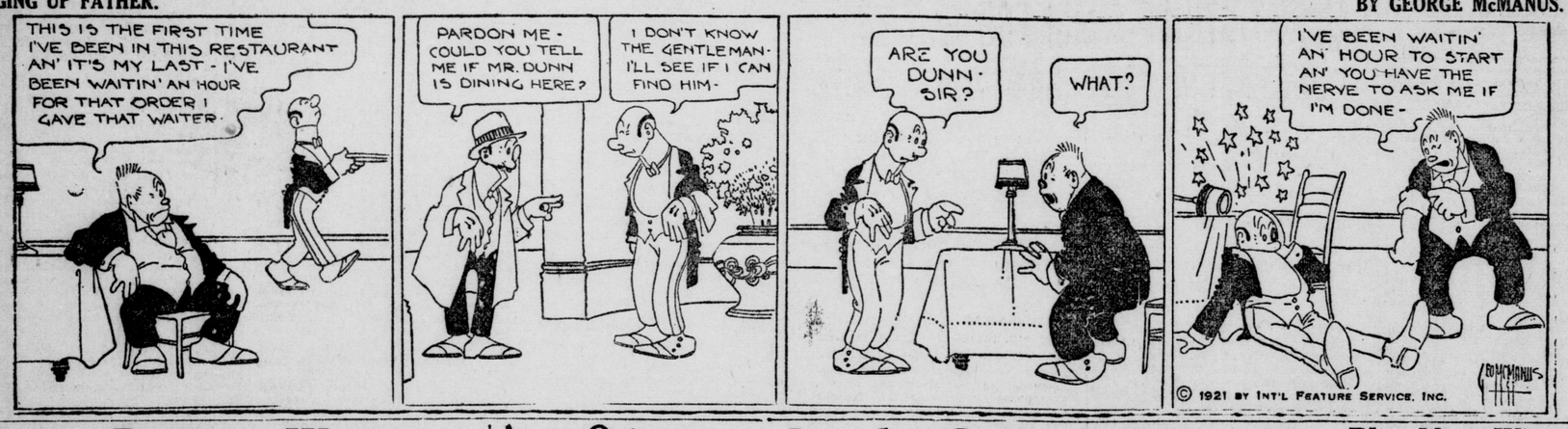

Varsity Batters Western U. Line For 22-to-5 Win

Local Collegians Hold Big Team to 6-5 Score in First Two Periods, But Injuries Tell Tale in Third and Fourth Periods

University of Toronto Seconds battered their way to a 22-to-5 victory over Western University, of London, on Saturday afternoon before a large crowd at Tecumseh Park. The game was an intermediate Intercollegiate Union fixture, and the local collegians had succeeded in holding the heavier Varsity aggregation to a 6-to-5 score at the close of the first two quarters.

The steam roller line plunges, however, soon demoralized the light Western line in the last two periods, and despite Coach Reid's resourcefulness reserves were often thrown in to plug up the wreck. These, too, were soon carried off in an extensive casualty list. Varsity had a number of men injured, but not nearly so many as the locals.

It was simply a case of too much condition on the part of the visiting collegians that swamped the locals. Varsity played a careful sort of football in the early stages, and then seized the opportunity of becoming more reckless as the Western squad displayed signs of fatigue and distress. Varsity got away with plays in that way they would not have dared to attempt in the first quarter.

It is safe to say that Reid switched his players oftener than in any intercollegiate match ever played.

CAMPBELL MAKES GOOD.

The Western reserves played wonderfully well, and among the numerous tryouts discovered a good tackler in Campbell. He figured in much of the defense and on the attack, whenever he was given a chance.

Ketchum, Henderson and Young were the best performers for Varsity, while Pearlman, a senior player for McGill two autumns back, did yeoman duty on the line.

Cline, Sifton, Fisher and Traynor were the pick of the locals. Western kicked off with the wind, and shortly after the kick-off missed a point by a foot or two on a kick which went for a touch. Varsity got possession, but lost it, and from this position Traynor dropkicked a goal and rouged a moment later, making the count 4 to 0. Cline nearly made yards on two plunges, but Traynor kicked out of touch on the third down. Varsity then proceeded to take issue, plunging through for consecutive gains, and with but a yard to go Ketchum went over for a try, making the count 5 to 4 in Varsitys favor before the first quarter ended.

Western held on gamely in the second period. Traynor kicked back of the goal line, the ball going out of touch, tying the score. Most of the play was confined to midfield and Varsity, while near the Western line succeeded in booting the ball out of touch for another point in as the first half ended.

Varsity opened the third quarter much more on the aggressive, Ketchum kicking a field goal nicely and then the whole Varsity line slipped it over the officials by taking four downs and ending it with a run around the end for another touchdown, but Referee Smithson, when reminded, erased the score and brought the ball back to midfield again. Varsity, however, marched down the field and even brought through the Western line to tackle Traynor on his attempts to kick on three occasions. Henderson was carried off after Campbell brought him down and play was delayed much through injuries. Western line was defeated when Jarrott and Roy Fisher were carried off. Varsity carried the ball over right through center for five more points. And, strange to say, not one of the trys were converted. Lindsay was carried off, further hurting the Western line.

Varsity, when 30 yards from the Western line, scored three more points on a field goal by Ketchum, making the count 17 to 5.

The weakened Western line held on well in the last period, Varsity succeeding in putting the ball over the line for one more try. The teams:

Toronto Varsity — Bartlett, flying wing; Ketchum, Stewart, Young, halves; Catto, quarter; Webber, snap; Grant, Hyde, Moore, Baker, Pearlman, Brown, wings; White, McCibbon, Heyland, Borsook, Henderson, Plaxton, spares.

Western University—Fisher, flying wing; Cowley, Traynor, Dundas, halves; McMahon, quarter; Callaghan, snap; Jarrott, Talbot, Sifton, Screaton, Dockstader, Williams, wings; Fisher, Cline, Lindsay, Priddle, Bailey, Campbell, Simpson, spares.

Referees—T. Smithson, Toronto; G. Little, London.

GALT COLLEGIATE DEFEATS BRANTFORD

BRANTFORD, Oct. 23.—The Brantford Collegiate Institute put up a hard battle against the Galt Collegiate here on Saturday afternoon in the Interscholastic Rugby League, and, where in Galt they were defeated, 6 to 0, here on Saturday they held the fast Galtonians, whose championship honors are many, to a 14-to-6 victory. The showing made by the locals, in view of their previous games, was exceptionally good and they promise to be tough opponents for the rest of the season.

In the first round of the Courcer (senior soccer) cup here yesterday two good matches were played before big crowds of spectators. The following were the results: Massey-Harris, 2; Dufferin Rifles, 0. Cockshutts, 1; G. W. V. A., 1. The Cockshutt-Vets draw will be replayed next Saturday. At Lynden the Paris eleven went down to defeat before the strong country United Club in a senior league match. The score was 4 to 0.

Stop to Think

Before buying that Suit or Overcoat. Why buy inferior clothes—clothes that you are ashamed to wear, when you can buy the Finest Woollens, Designed in the Latest Styles and Tailored by expert craftsmen to Your Measure from $25.00 up.

See our window display before buying.

Firth Bros., Limited

Quality Tailors, 424 Richmond Street.

Suction Sole Basket Ball Shoes **$3.75**

R. M. BRISCO CO., LTD.

258 DUNDAS ST.

RUGBY RECORDS

INTER. INTERCOLLEGIATE.

	W.	L.	For.	Agst.
St. Michaels	2	0	28	5
Varsity II.	2	0	30	12
Western U.	0	2	6	37
Guelph O. A. C.	0	2	11	21

Next game—Western U. at Guelph on Wednesday.

Senior Intercollegiate.

	W.	L.	T.	For.	Agst.
McGill	1	0	1	29	5
Queens	1	1	0	10	30
Varsity	0	1	1	9	13

Next Saturday's game—McGill at Toronto Varsity.

Little Big Four.

	W.	L.	For.	Agst.
St. Andrews	1	0	52	5
Ridley	1	0	18	11
Upper Canada	0	1	11	18
St. Andrews	0	1	5	52

Senior Interprovincial.

	W.	L.	For	Agst.
Argonauts	4	0	128	27
Ottawa	3	1	69	32
Hamilton	1	3	42	67
Montreal	0	4	17	130

Next Saturday's games—Argonauts at Ottawa. Hamilton at Montreal.

Senior O.R.F.U.

	Won.	Lost.	For.	Agst.
Parkdale C. C.	3	0	72	21
Ottawa St. B.	1	1	29	40
Torontos	0	3	21	31

Intermediate O. R. F. U.

	W.	L.	For.	Agst.
Sarnia	2	0	47	2
Petrolea	2	1	58	24
Wallaceburg	0	3	11	44

	W.	L.	For.	Agst.
Dundas	1	1	30	20
Brantford	1	1	20	30

CANADIAN FOOTBALL.

Saturday's Results.

Senior Interprovincial.

Toronto Argos, 19; Hamilton Tigers, 18.

Ottawa, 28; Montreal A. A. A., 7.

Senior Intercollegiate.

McGill, 25; Queens, 1.

Intermediate Intercollegiate.

Toronto Varsity, 22; Western U., 5.

St. Michaels, 13; Guelph O. A. C., 4.

Senior O. R. F. U.

Parkdale C. C., 17; Toronto, 7.

Intermediate O. R. F. U.

Petrolea, 30; Wallaceburg, 7.

Brantford, 20; Dundas, 0.

Galt, 13; Kitchener, 0.

St. Jeromes (Kitchener), 7; Guelph, 1.

Interscholastic.

London Collegiate, 3; Woodstock College, 4.

Galt Collegiate, 14; Brantford, 6.

Sarnia City League.

Wanderers, 9; Bearcats, 0.

Exhibition.

Sarnia Collegiate, 22; London Elks, 1.

Special Order Suits

Semi-ready Custom-Made Suits Are Down to $25.00.

One year ago the lowest price at which even the largest wholesale tailoring house could produce a made-to-measure suit was $38. Now one can visit a Semi-ready Store and secure a suit made to measure of pure wool in four days at the shops for $25. This is a reduction of $13, or a drop in price of slightly over 30 per cent. of the present cost.

A Semi-ready serge suit can be made to measure for $30. R. Leo Watson has the only Semi-ready tailoring in this city, and in his store on Dundas street every suit is genuine Semi-ready, with the label in the pocket.—Advt. f

M'Gill Trounces Queen's Handily

Montreal University Routs Presbyterians by 25-to-1 Score

MONTREAL, Oct. 22.—Coming into its own again McGill rugby squad emerged victorious over Queen's by 25 to 1 at the Percy Molson memorial stadium on Saturday afternoon in a scheduled meeting of the Intercollegiate Rugby Union. Showing a vast contrast to the play in the match against the University of Toronto the previous week, McGill players never left the issue in doubt after the opening few moments of play. Queen's players fresh from a victory over Varsity were outclassed and optplayed at all stages of the scheduled 60 minutes' play, the game developing into a complete rout for the Presbyterians.

While McGill showed marked improvement from back field to forward line Queen's never at any time measured up to championship standard. The visiting players at times became bewildered and made mistakes that were costly. Eleven of McGill's points were a gift from Leadley, who on two occasions tried to kick the ball out from behind his own line when it would have been better for him to have rouged.

Teams:

McGill—Flying wing, Little; half backs, Anderson, Carroll and Phillpots; quarter, Baillie; snap, Livshin; insides, McCombe, Cope; middles, Ambridge, Lazier; outsides, Murphy, Robertson; subs, Emo, Easson, Grain, Notman, Fitzgerald, Rutherford, Ross, Stearns, Russell, Flannigan.

Queen's—Flying wing, Burns; half backs, Leadley, Harding, Campbell; quarter, Evans; snap, Lewis; insides, Wilson, Muirhead; middles, McKelvey, Adams; outsides, Veale, Carroll; subs, McKay, Walker, Delahay, Carson, McLeod, Ryan.

Argos Outscore Tigers In Exciting And Riotous Game

Crowd and Players Mix in Fistic Battles; Leaders Overcome Home Team

HAMILTON, Oct. 23.—Argonauts left this city on Saturday night with the Tigers' skin packed away in their grip, but they had the marks of his teeth and claws all over them and should count themselves lucky that they escaped him. It was one of the most exciting games of football ever witnessed on the local field and, until within 10 minutes of time, Tigers seemed to be sure winners, yith the score 18 to 13 in their favor. Zimmerman then muffed the ball near his line and Argos secured and Romeri went over for a try that tied the score. This was converted, making the final score 19 to 18 in Argo's favor. Tigers fought hard to work the ball down for the converted point that would tie the score, but the strong Argo line held like a stone wall and resisted all their efforts.

It was an exciting game of football, but something that was not football or anything else in the way of sport, also provided some excitement and resulted in one of the most disgraceful scenes ever witnessed on a sport field here. Conacher had secured the ball behind his line and ran it out. He then passed to Wallace, who was hotly chased, and who passed to McCormick. McKelvey tackled and went down and a touchline judge either pushed or struck McKelvey. All was excitement instantly, and, in less time than it takes to tell it, there were half a dozen more fights amongst the players. The crowd ran on to the field and for a time it looked as though there would be a general action. The police and game officials managed to separate the fighting players and got the crowd back to the stands, but before any harm was done, but the incident caused a great deal of bad feeling.

PRACTICE FOR OTTAWAS

OTTAWA, Oct. 23.—Indulging in a line-up practice at the expense of their opponents, the Ottawa Senators defeated the Winged Wheelers, of Montreal in a scheduled Interprovincial Rugby Football Union fixture here at Lansdowne Park on Saturday afternoon by a score of 28 to 7. The Red, White and Black completely outclassed the visiting team in every department of the game and, after securing a commanding lead, used all their subs with the express intention of conditioning every man on the local roster for the crucial game against the Toronto Argos here on Saturday next.

In one respect the game differed from a full dress practice match, this in the second period, when Emerson threw a Montreal player heavily to the ground after the latter had been forced out of touch. In return opposing players engaged in a general melee in front of the grand stand and Emerson received a well-directed right to the jaw. No casualties were reported and the mix-up evidently clarified the strained condition evidenced in the earlier stages of the game, the last two periods being clean throughout.

Della Unko Fails At Mt. Clemens

Pierce's Gray Mare Cannot Get Up in 2.18 Pace on Saturday

MOUNT CLEMENS, Oct. 23.—There was as much interest shown at the "Short Ship" meeting here yesterday as has ever been evidenced over the light harness sport at any track in the Middle West and the crowd of 6,000 saw three splendid races.

The feature was the 2.14 pace, in which Jim the Liar fought it out with Bert Davis, winning after a four-heat struggle. There was a big field out in the 2.18 pace that was captured by E. K. S. after four heats. Summary:

2.15 pace, purse $500:				
Irowa Knight (Warren)	1	1	6	
Dundee Lad (Chapman)	2	2	1	
Dr. Madden (McGlaughlin)	3	3	2	
Sheriff Direct (Grover)	4	4	3	
Billy Bishop (Mullin)	5	5	4	
George A. (Lewis)	6	6	5	

2.15¼, 2.15¼, 2.15¼.

2.14 pace, purse $500:				
Jim the Liar (Mrrison)	2	1	2	1
Burt Davis (Wilson)	3	2	1	2
Robinwood (Harris)	1	3	3	dr
Dr. Commodore (Lewis)	4	4	4	ro
Harry G. (Runyon)	5	5	5	ro
Grit (Mills)	6	6	dr	

2.19¼, 2.19¼, 2.19¼.

2.18 pace, purse $500:				
E. K. S. (Cares)	6	2	1	1
Don McGregor (Higgins)	3	1	2	2
Silver Hammer (Belle)	1	13	9	3
Teddy West (Hoffman)	2	3	3	ro
Mary Viola (Haskin)	13	4	4	ro
Midnight Todd (Wilcox)	4	7	12	ro
John Bingham (Wilson)	7	5	5	ro
All Patchen (Rattenbury)	5	9	8	ro
Della Unko (Pierce)	8	6	7	ro
Lady Seymour (Lewis)	9	8	6	ro
Harry W. (Grubaugh)	10	11	10	ro
Don Wood (Rousho)	11	10	11	ro
Jenny Lind (Lozen)	12	12	dr	

2.18¼, 2.18¼, 2.19¼.

ODE TO AUTUMN WITH APOLOGIES TO MASON

The finest day of all the year when the air's like wine or at least like beer; the morning bright dawned fine and blue, making ancient arteries feel like new. October's painting with lavish hand each maple leaf—and they sure look grand. The pumpkin turns up its yellow face kissed by frost to a joyple's grace. The woods resound with autumn noise and nuts are hiding from prowling boys. The office clerk with dreaming eye forgets his troubles in joyful sigh. "I'd like to be a gypsy now, or a farmer's son with delving plow." Such are the words from high and low and the echoes answer the noisy crow.

Some folks may pine for a day in June, but their psychic urge must be out of tune. A day like this takes every prize and lifts our spirits towards the skies. The trouble is we have to work or our pay envelopes also shirk. If we only could do as we please, why we'd all go out and see the trees. Or wander far in leafy glade where squirrels their hoards have subtly laid. We'd tell the boss to chase himself while we abandon the pursuit of pelf.

London Collegiate Humbles First Woodstock College 12

Close, Tidy Game Marks L.C.I's. Middlesex-Oxford Union Victory; Score 8-4; Beard Scores Try and Then Saves Game With Long Run in Last Quarter

The London Collegiate took a firmer hold on the Middlesex-Oxford Football Union leadership by slipping an 8-to-4 victory over the Woodstock College twelve in the first game of a double bill at Tecumseh Park on Saturday afternoon. The registering of the victory should be taken with considerable approval since Woodstock College, figuring that they were out of the race with St. Thomas Collegiate for the O. R. F. U., decided to throw all their might and and strength against the youthful L. C. I. squad in a hope of annexing at least some sort of gridiron honor. The locals, however, were undismayed despite the fact that they outweighed and opposed to a much more experienced team.

The locals had the Baptists blanked until only 10 minutes of the last period remained unplayed, and then by a succession of plunges worked their way into striking distance. They registered a field goal from quick placement, Camelford kicking a beauty. Woodstock kept dangerously close to the London goal line and succeeded in getting their fourth and last point on a kick to the deadline. The locals elected to scrimmage the ball when play was resumed, and though they were pushed back for a loss, a terrific plunge and long run by Reg. Beard saved the day as he ran to Woodstock's 20-yard line, where play remained for the balance of the game.

Beard not only saved the game, but his aggressiveness in the first quarter put the locals out in front, by breaking through for a touchdown, which Sessions converted.

The second and third quarter went scoreless and the tackling of Hunter for the Collegiate stood out as the bright spot. When in position to boot a field goal, Sessions overlooked this bit of attack and kicking twice for single points early in the last quarter. The teams:

Woodstock College — Ryan, flying wing; Lycitt, Broadway and Camelford, halves; Bewell, quarter; Vickert, snap; Lane and Barber, insides; Swartman and Reycraft, middles; Spencer and Elgie, outsides; Lawrence, Downey and Galloway, spares.

London Collegiate — Hunter, flying wing; Crittle, Sessions and Ardiel, halves; Beard, quarter; Johnson, snap; Hill and Murphy, insides; Wilson and McCaus and, middles; Foote and Daly, outsides; Burrill, Wilkins, Lawrence, Woonton and Rourke, spares.

Referee—W. Mace, Western University. Umpire — S. Wade, Woodstock College.

Sarnia Collegiate Defeats The Elks

London Twelve in Exhibition Rugby Game Loses at Border Saturday

SARNIA, Oct. 23.—The Sarnia Collegiate, interscholastic champions of the past season, defeated the London Elks in an exhibition rugby match here yesterday afternoon by 22 to 1. Most of the scoring done was due to fumbling, while the ball-carrying of Hanna and the plunging by Newton were the redeeming features of the game. The score by quarters was, 11-0, 11-1, 17-1, and 22 to 1. The teams:

London Elks—Flying wing, Hicks; halves, Shaw, Willowby, Hoffman; quarter, Hobbs; snap, Calwalder; wings, Richmond, Penny, Baker, Balkiwell, Gary, Jackson; spares, Simpson, Preston, Currie.

Sarnia—Flying wing, Curry; halves, Pugh, Hays, Hanna; quarter, G. Simpson; snap, Richardson; wings, Bentley, Manore, Newton, Randolph, Parkes, Potter; spares, Donahue, Currie, Robinson, Maitland.

The Wanderers defeated the Bearcats in a City League fixture by 9 to 0.

Petrolea Wins At Wallaceburg, 30-7

Hard Oils Take Rough O.R.F.U. Game by One-Sided Count

WALLACEBURG, Oct. 23.—Petrolea defeated Wallaceburg here yesterday afternoon by 30 to 7 in a scheduled intermediate O. R. F. U. game. The contest, the first ever staged here in the O. R. F. U., was very rough, no less than eight players being penalized at one time during the game.

Four trys, three of which were converted; one field goal and four kicks to the deadline made it possible for the visitors to pile up a comfortable lead.

Stonehouse had his nose broken in a tackle. The teams were:

Petrolea — Flying wing, Hopper; halves, Wilson, T. Gallivan, Curry; quarter, Gleason; snap, Wilkinson; wings, Heuston, Salisbury, Ellicott, Mandeville, B. Ellicott, White; spares, J. Gallivan, F. Smith, Hallett, Churchill.

Wallaceburg — Flying wing, Stonehouse; halves, Broombridge, Burke, Gordon; quarter, D. McDonald; snap, E. McDonald; wings, D. Gordon, Christian, E. Morse, D. Morse, Bolt, B. Gordon; spares, L. Gordon, C. Bolt, W. Unger, E. McDonald.

Referee—B. Armstrong, Toronto.

"IKE" MASTER LAID UP.

KITCHENER, Oct. 23.—"Ike" Master, the well-known baseball and hockey player, of this city, underwent an operation for appendicitis at the hospital here. Hopes for an early recovery are entertained. At the commencement of the baseball season in the spring Master was struck on the jaw by a pitched ball, causing a fracture which kept him out of the game for the season. He had already started training for the hockey season.

British Soccer

BELFAST, Oct. 23.—The international soccer football match on Saturday between England and Ireland resulted in a tie game, 1 to 1. The weather was cold and stormy and the ground soft, making the ball difficult to control. For some time after the opening of play neither set of forwards managed to make much headway aganist the stubborn defense of their opponent's half-backs, but the play later became very brilliant. Gillespie, for Ireland, scored the first goal, followed by Kirton for England. The second half was keenly contested and neither team succeeded in tallying.

There were 30,000 spectators present.

LONDON, Oct. 22.—Results of league football games played in the Old Country to-day follow:

THE ENGLISH LEAGUE.

First Division.

Birmingham	1	Bolton W.	1
Bradford C.	1	Sheffield U.	1
Burnley	5	Chelsea	0
Everton	2	Oldham Athletic	2
Huddersfield T.	2	Arsenal	0
Manchester C.	4	Manchester U.	1
Middlesborough	5	Aston Villa	0
Preston N.-E.	2	Newcastle U.	0
Sunderland	3	Blackburn R.	1
Tottenham H.	0	Liverpool	1
West. Brom. A.	2	Cardiff City	2

Second Division.

Barnsley	2	Derby County	1
Bury	3	Coventry City	2
Crystal P.	1	Blackpool	0
Fulham	4	Rotherham C.	0
Hull City	1	Bristol City	2
Leeds United	0	Stoke	2
Leicester C.	0	Wolverh'mpt'n W	1
Notts County	0	Clapton O.	0
Portvale	1	South Shields	1
The Wednesday	2	Bradford	1
West Ham, U.	1	Nottingham F.	2

NORTHERN SECTION.

Third Division.

Accrington S.	1	Wrexham	0
Barrow	2	Lincoln City	0
Chesterfield	1	Nelson	2
Crewe A.	1	Ashington	2
Durham City	1	Darlington	0
Rochdale	0	Stockport C.	1
Southport	7	Gotmsby Town	1
Tranmere R.	4	Stalybridge C.	1
Walsall	3	Hartlepool U.	1
Wigan Borough	1	Halifax T.	3

SOUTHERN SECTION.

Third Division.

Brentford	5	Queen's Park R.	1
Bristol R.	2	Merthyr Town	0
Charlton A.	1	Brighton and H.	0
Gillingham	1	South End U.	0
Luton Town	1	Watford	0
Newport C.	0	Plymouth A.	0
Northampton U.	2	Aberdare	0
Reading	2	Norwich City	1
Swansea Town	3	Millwall	0
Swindon Town	1	Exeter C.	1
Watford	1	Southampton	1

SCOTTISH LEAGUE.

Albion Rovers	1	Queen's Park	1
Ayr United	2	Hearts	1
Clyde	2	Aydebank	1
Dundee	5	Kilmarnock	1
Dumbarton	2	Morton	1
Falkirk	3	St. Mirren	1
Hamilton Acads.	2	Aberdeen	2
Hibernians	2	Partick Thistles	0
Raith R.	1	Airdrieonians	0
Rangers	1	Celtic	1
Third Lanark	4	Motherwell	3

Second Division.

Armadale	2	Cowdenbeath	1
Bonness	5	St. Johnstone	1
Broxburn	3	Dundee Hibs	0
Forfar	0	East Stirling	0
Johnstone	0	Bathgate	3
King's Park	2	East Fife	3
Lochgelly	1	Alloa	3
St. Bernard	0	Queen Southouse	1
Clackmannan	0	Vale of Leven	0

LONDON, Oct. 23.—The result of the rugby game between Wakefield Trinity and the Australasian team played on Saturday was 29 to 3 in favor of the Australasians.

In the Lancashire senior cup (rugby) first round, results were:

Brougton R'ng's	32	Wigan	0
Leigh	3	Wigan Highfield	2
Rochdale Hornets	0	Oldham	2
St. Helens Rec.	0	Swinton	0
Widnes	6	Salford	0

NORTHERN LEAGUE.

Batley	5	Leeds	2
Bramley	10	Dewsbury	2
Keighley	12	Featherstone	3
Halifax	7	Hull Kingston	0
Hull	8	Huddersfield	0
Hunslet	9	York	3
Warrington	11	St. Helens	0

Galt Intermediates Defeat Kitchener

Bill Box Stars for Losing Twelve; Galt Has Clean Sheet so Far

GALT, Oct. 23.—Galt's intermediate O.R.F.U. team is unbeaten to-day in the league race, having scored their third successive victory on Saturday, when Bill Box and his Kitchener aggregation were whitewashed 13-0.

The locals have now met three other teams in the group. While Kitchener has a heavy line which held well, Galt had a greater variety of plays, were speedier and better tacklers. Despite the high wind, Les McCulloch, Galt's star booter, registered two field goals and converted for a point. The only try of the game came on a fumbled Kitchener ball. Score by periods was 6-0, 9-0, 12-0 and 13-0.

Bill Box was easily the pick of the visiting team. He was speedy and tricky, but, with the deadly tackling of the locals, he was unable to get away. Rugby is increasing in popularity and Saturday's game brought out large crowds to Victoria Park.

Teams:

Kitchener.		Galt.
Guerin	Halves	McCulloch
Hall	Halves	Parker
Box	Halves	Todd
Erb	Quarter	Keachie
Schnarr	Outsides	Goldie
Stuart	Outsides	Scott
Zin	Middles	Clare
H. Hearn	Middles	Kinsman
A. Schell	Insides	Thomson
Querrin	Insides	Webster
Jamieson	Center	Shuttleworth
Hemphill	F. Wing	Gaskin
Schaefer	Subs	Bell brothers
Bing	Subs	Gardiner
Heilman	Subs	Hilton
Hummell	Subs	McQueen
L. Hearn	Subs	Purcell
Schel	Subs	

Blue Nose Wins Race From Elsie By 12½ Minutes

First Competition for Fisherman's Schooner for International Title Goes to Canadian Sailors

HALIFAX, Oct. 22.—Romping around the 40-mile course in record time, the Canadian challenger, Blue Nose, Captain Angus Walters, to-day defeated the American defender, Elsie, Captain Marty Welch, in the first race of a series to decide the ownership of the international fishermen's trophy, emblematic of the blue ribbon of the North Atlantic fishing fleets. Blue Nose, the bigger vessel, carrying approximately two thousand square feet more sail, had the better of the Elsie on every point of sailing. Captain Marty Welch, of the American defender, outmaneuvered his rival at the start and got the better of him in a luffing match, fifteen minutes later, but was unable to maintain his advantage, and dropped steadily astern after leaving the first mark at which he was second boat.

While the Blue Nose demonstrated that she had an edge on her American rival on the reaches, it was not until the windward work on the fourth leg commenced that the Canadian vessel demonstrated her absolute superiority in the prevailing wind of the day, which hovered around 25 knots.

Early in the windward work, Welch, attempting to set his balloon, carried away his foretopmast, and while this did not apparently interfere with the American's speed by the wind, it undoubtedly held him up on the close reach home to the finish line.

LEAD BY HALF MILE.

At noon to-day the schooner Blue Nose, challenger for the championship of the North Atlantic fishing fleets, with two-thirds of the forty-mile course covered, won a lead of about half a mile over the American defender, Elsie, of Gloucester, and appeared to be doing well in the windward trip.

Elsie carried no her foretopmast, but in the 27-mile breeze this was probably no handicap, as she was carrying about all the sail she could stagger under.

At 12.35 Welch came about again, still keeping inshore. Walters also came about, keeping Elsie under his lee. The wind had shifted due west, and indications were for a close reach from the inner automatic buoy to the finish line.

Blue Nose rounded inner automatic buoy and eased sheets for finish line at 1 o'clock sharp.

At 12.10 Elsie was well toward shore, Welch apparently looking for smoother water. He appeared to have run out of the best wind. The Blue Nose, far to windward, seemed to be getting a stiffer breeze. Walter hoisted his main topsail and both schooners were now under the same sail.

The Lunenburg skipper was pointing his vessel for all she was worth, her jib occasionally lifting, as he pinched her.

At 1 o'clock Blue Nose came about and, passing the fourth mark, headed around the inner automatic buoy on a close reach for the finish line.

At 1.11.30 the Elsie passed the fourth mark, 11 minutes and 30 seconds behind Blue Nose. The American was estimated to be three miles astern.

Official times crossing the finish line were: Blue Nose 1.33.05; Elsie, 1.45.35.

Premier Meighen Plays Golf His Own Peculiar Way

Leader Spends Few Hours Here at Kennels Links Saturday; Uses Only Iron Clubs

Rt. Hon. Arthur Meighen is not a Vardon, Roy or "Chick" Evans as a golf player. He had two hours in London on Saturday on his way to St. Thomas and spent the time on the golf links at the London Hunt and Country Club endeavoring to forget politics and the political campaign. He, along with Senator Wm. Sharp, of Manitoba, had a foursome with two London payers. They only had time to play the 10th to the 17th hole. It was long enough to demonstrate that the prime minister is no phenomenon at the Scottish national game.

Mr. Meighen uses no wooden clubs; in fact, does not carry them with him. He drives from the tee with a driving iron and uses the same clubs in place of the brassie on the fairway. Apart from the driving iron his favorite club is the putter. At any reasonable distance from the green he uses a putter. In using it he grasps it about a foot from the bottom. He breaks about every rule ever laid down by a golf professional or rule book. But despite his refusal to abide by golf regulations and customs he does exceedingly well. He gets long distance with iron and puts remarkably well.

Mr. Meighen was delighted with the London course and described it as one of the best and the prettiest he ever played on.

Sir Henry Drayton also had a game, playing against Arthur White. Sir Henry gave a good account of himself as a golfer.

HILLCREST BEAT LEAFS

TORONTO, Oct. 23.—Toronto Hillcrests defeated the Guelph Maple Leafs in the last game of the series to go into the O. B. A. A. finals by 5 to 4 here this afternoon. Score:

Guelph	000 130 000—	4	10	3
Hillcrests	200 000 201—	5	9	4

Whetstone and Pequegnat; Scott and Hennessey.

A JUST RECOGNITION.

The granting of a retiring allowance of $5,000 a year to Col. George Denison, former police magistrate, is a proper recognition by the Toronto Board of Control of long and efficient service. His winning of the Czar of Russia's prize for the best essay on cavalry, a competition open to the world, was a splendid advertisement for this country when Canada was not so well known as now.—Montreal Herald.

Public Utilities And W.O.R. For M'Cutcheon Cup

Soccer Final Reached After R.C.R. and Ontario Hospital Teams Lose on Saturday

The Western Ontario Regiment's victory by 2 to 1 over the Royal Canadian Regiment, which was registered by a fluke to the extent of the winning goal, which came off one of the R. C. R. players' knee, puts the W. O. R. into the finals with the Public Utilities' eleven for the McCutcheon cup. The first game of the finals will be played at Tecumseh Park on Saturday, October 29. The W. O. R. line-up on Saturday was:

Goal: Fuller; Backs: Wilson, Crinnan; Halves: Whitelaw, Broomhead and Potter. Forwards: Taylor, Potter, Gallatly, McFarlane and Angus. Spares: Widdicombe, Noble and MacIntosh.

Referee: Barney Devlin.

The Public Utilities qualified to meet the W. O. R. by defeating the Ontario Hospital eleven by 5 to 2 at the hospital grounds. The Public Utilities led at half-time by 2 to 1.

In the second half the P. U. played fine combination, getting three more goals, while the hospital eleven notched another on a breakaway.

Hazelwood scored three for the P. U. and Moore got the other two.

The Public Utilities lined up as follows: Goal: Whitworth. Backs: Hunt and Dennis. Halves: Ince, Clark and Smith. Forwards: Land, Fullerton, Hazelwood, Moore and Holt.

Referee: Charles Hollins.

McCORMICKS WIN JUNIOR BASKET BALL TITLE

GUELPH, Oct. 23.—McCormicks, champions of the Playgrounds League, Toronto, carried off the junior championship of the O. B. A. A. when they defeated the Stratford juniors, champions of the North Wellington League, here on Saturday afternoon by a score of 19 to 13. It was a sudden death game for the championship, but as the score will indicate, it was anything but a game which two final teams should be able to put up. The principal trouble with both teams was the high wind which prevailed, as there was a regular gale blowing across the diamond all the afternoon, which made the fielding difficult and many drives went for hits which would otherwise have been easy outs. Score:

Stratford ...4 1 1 0 3 4 0 0 0—13 13 9
McCormicks 2 5 0 4 4 2 0 2 x—19 15 6

Johnston and Miller; Britton, Armour and Thompson.

Laurel

FIRST RACE —Clansman, $38.50, $14.40, $9.60, 1; Moco, $5.90, $4.40, 2; Brilliant Ray, $8.60, 3. Time, 1.08 1-5. Forest Queen, Selota, Ogarite, Plucky, Simplicity, Rodney, Navisco, Troubler, Col. Colin also ran.

SECOND RACE—Robert Oliver, $18.80, $7.20, $4.70, 1; xJoyful, $3.20, $3.90, 2; xFrank B., $3.90, 3. Time, 3.57. Lytle, Lemarsouin, Minata and Bly also ran.

THIRD RACE—Rocket, $3.40, $3.80, $3.20, 1; Sedge Along, $17.70, 3. Time, 1.12 3-5. Wessie B., All Fair, Ray Jay, Elemental also ran.

FOURTH RACE—Exterminator, $5.30, $3.30, $2.70, 1; My Dear, $3.50, $2.90, 2; Bygone Days, $6.30, 3. Time, 2.04. Damask, Rubidium and The Archer also ran.

FIFTH RACE—Careful, $22.20, $6.60, $4.80, 1; Tryster, $3.10, $2.70, 2; Billy Kelly, $4.30, 3. Time, 1.40. Capt. Alcock, Chateau Thierry, Tippity Witchet, Top Sergeant, Caligula and Blazes also ran.

SIXTH RACE—Carmandale, $15.90, $5.10, $2.60, 1; Ararat, $2.80, $2.10, 2; Messines, $2.30, 3. Time, 1.14 1-5. Keltie and Wrack Grass also ran.

SEVENTH RACE—Natural, $27.60, $14.50, $4.80, 1; Gem, $5.50, $3.50, 2. Merrimac, $3, 3. Time, 1.56 4-5. Darnay, Austral, Beaverkill, Attorney Muir, Ivanone, Roseate, Scotch Verdict, Chinnie Walsh and American Soldier also ran.

Louisville

FIRST RACE—Beg Pardon, $54.40, $20.40, $10.50, 1; Joe Goodman, $17.30, $8.80, 2;

BOND AND STOCK MARKETS----GRAIN AND PROVISION QUOTATIONS----LIVE STOCK

ALERT HOCKEY CLUB RELATES ITS SIDE

The Sporting Editor, Free Press: On behalf of the Alert Amateur Hockey Association, it is our desire to place before all hockey fans and the public in general our views with regard to the hockey situation in London as it stands at present and over which these seems to be considerable controversy.

Last year, during the month of November, we were approached by members of the Manhattan Club, who were desirous of our placing an entry in what was to be known as a City Intersub League, the winner of which was to be entered in the Northern Hockey League semi-finals. After due consideration this proposal was turned down by our members inasmuch as we felt that this venture would not be successful and accordingly notified the Manhattan Club of our decision and also stated to them that time we had no intentions of participating in hockey for the season.

Some two or three weeks later, however, we were requested by several prominent hockey enthusiasts to take into consideration the handling of an intermediate O. H. A. team and after careful deliberation and with a feeling that the fans of London demanded intermediate hockey, we decided to place a team in the O. H. A. In this connection we might also point out that our organization meeting was held on December 7, after all other clubs who we felt senior to us had, through their actions, made known that they were not anxious to tackle this proposition.

During the playing season we noted with regret the fact that through some misunderstanding London was without a junior entry in the O. H. A. and decided at that time to make sure such would not be the case this coming season. It was the feeling that in order to insure the fans real intermediate hockey in future years it was necessary to develop material from the junior ranks and in addition that closer co-operation would be secured by having both clubs under one management. With this in mind, we spoke to the rink officials on several occasions with regard to handling both teams for the season 1921-22.

It has always been our aim to foster good, clean sport in London and beg to point out that we have no axe to grind with the Manhattan Club or any other sporting or social organization in the city.

In the meantime, should the Manhattan Club decide to abide by their present plans to enter a junior team, we feel that it is a matter for their own decision, but it will in no way interfere with our original intentions made last season. As far as we are concerned, this ends the controversy.

Thanking you, Mr. Editor, for your valuable space and past favors, we remain, yours very truly,

THE ALERT AMATEUR ATHLETIC ASSOCIATION,
Per Chas. Anderson,
Secretary.

London, Oct. 23, 1921.

MISS WOOLLEY PLAYS MISS MILLER IN FINAL

The women's singles tennis championship for the Western Ontario tourney title has simmered down to Miss Helen Woolley and Miss Alga Miller, both of this city. The final games will be played this evening at the London Hunt and Country Club courts, at 4 o'clock. The games resulted as follows on Saturday:

Miss Shirly White won from Miss A. McKenzie, 6-4, 6-2.

Miss Helen Woolley won from Miss Helen Boughner, 6-2, 3-6, 7-5.

Miss Helen Woolley won from Miss Shirly White, 6-1, 6-3.

Miss Alice McFarlane won from Miss Clara Boulands by default.

Miss Olga Miller won from Miss Alice McFarlane, 6-4, 3-6, 8-6.

Miss Olga Miller won from Miss Spence, 6-3, 6-1.

WINGHAM HIGH BEATS LISTOWEL

WINGHAM, Oct. 22 — The Wingham high school football team won the first game of the Hough cup series under the W. F. A. at Wingham to-day by defeating the Listowel high school team by a score of 2—1. There was a high wind blowing, which made playing somewhat difficult, but nevertheless the game was well played and hotly contested by both teams. For Wingham, Angus McKay and Stanley Harrison played a good game, while Harold Mitchell in goal saved the situation at the end of the game by blocking a penalty kick. For Listowel, Elson Moore scored the only goal, although several others were deserving of mention. The line-up:

L'stowel.		Wingham.
J. Cox	goal	S. Mitchell
J. Reennie	R. D.	C. McDonald
J. McIntyre	L. D.	A. McKay
J. Kidd	R. H. B.	M. Stewart
J. Philp	C. H. B.	C. Donaldson
Jr. Smith	L. H. B.	D. Perrie
J. Moore	R. W.	S. Harrison
J. Nichol	I. R. W.	K. McDonald
J. McIlroy	C.	J. Perdue
J. Mitchell	I. L. W.	K. Donaldson
J. Archbold	L. W.	W. Robinson

Following the football game the girls' basket ball teams of Kincardine high school and Wingham high school played an exhibition game at the Wingham high school grounds which resulted in a draw.

GRAIN.

WINNIPEG GRAIN

WINNIPEG, Oct. 24.—Opening futures: Wheat—October, ¼c to ⅜c lower at $1.10¾ to $1.10¼; November, ¼c to ⅜c lower at $1.10¾ to $1.10; December, ¼c higher to ⅜c lower at $1.07 to $1.06⅜; May, ⅜c lower at $1.12. Oats—October, ¼c lower at 41c; November, ¼c lower at 38⅞c; December, unchanged at 37⅝c; May unchanged at 41½c. Flax—December, unchanged at 1.74¾. Rye—October, unchanged at 55½; November, unchanged at 85c; December, 1c lower at 83c.

Reported daily for The Free Press by Jones, Easton, McCallum Co. Ltd., ground floor, Royal Bank Building.

WINNIPEG, Oct. 24.

	Open.	High.	Low.	Close.
WHEAT—				
Oct.	1 10¾	1 13⅜	1 10	1 11½
Dec.	1 07	1 09¼	1 06⅜	1 08⅛
May	1 12	1 15	1 12	1 13½
OATS—				
Oct.	41¼	41⅜	41¼	41½
Dec.	37⅝	38⅛	37⅝	37⅞
May	41¼	42	41⅛	41⅞
FLAX—				
Dec.	1 74¾	1 75¼	1 74	1 74

CHICAGO.

CHICAGO, Oct. 24.—Uncertainty regarding the railroad strike outlook had a tendency to-day to prevent any decided movement of prices in the wheat market. Sellers were somewhat in a majority at the start, but this condition was later reversed, the view being more generally taken that bearish factors had been discounted enough for at least the time being. Trade as a whole, however, lacked volume. Opening quotations, which varied from unchanged figures to a lower, were followed by a rally to all round above Saturday's finish and then by something of a setback.

Corn and oats fluctuated in line with wheat. After opening unchanged, corn hardened a little and then underwent a slight sag.

Oats started unchanged to ¼c off and kept within narrow limits.

Provisions were easier owing to lower quotations on hogs.

Opening: Wheat, December, $1.04¼; May, $1.10⅜. Corn, December, 46½c; May, 51⅝c. Oats, December, 32¾c; May, 37¼c.

Reported daily for The Free Press by Jones, Easton, McCallum Co. Ltd., ground floor, Royal Bank Building.

CHICAGO, Oct. 24.

	Open.	High.	Low.	Close.
WHEAT—				
Dec.	1 05½	1 09	1 05	1 07⅜
May	1 10½	1 14	1 09¾	1 12⅜
CORN—				
Dec.	46½	48⅜	46½	47⅞
May	51⅝	53¾	51½	53½
OATS—				
Dec.	32¾	44⅝	32⅝	33½
May	37¼	38⅛	37⅛	37⅞

MONTREAL, Oct. 22.—Prices remain steady in flour. Flour, Manitoba spring wheat patents, firsts, $7.60.

PREFER OLD OATS TO THE NEW CROP

Imported Potatoes Bring $1.75 To $1.85 Per Bag.

There was an exceptionally good demand for hay on the local market on Monday. The price was somewhat easier and five loads that were offered before 10 a. m. brought from $18 to $21 a ton.

The demand for old oats was also good, much better than the demand for new oats. New oats, the threshers say, are far too light, only averaging from 18 to 26 pounds to the bushel instead of 34 pounds. One load of new oats sold for $1.20 on Saturday. This is an exceptionally low price.

Potatoes are still being shipped in and are selling at $1.75 to $1.85 a bag, while the price asked by the local farmers and dealers is $2 to $2.50 a bag.

The quotations for the day are as follows:

Eggs and Butter.		
Eggs, fresh, crates	50	@ 50
Eggs, basket	52	@ 55
Eggs, fresh, retail	60	@ 60
Butter, crocks, w'sale	40	@ 40
Butter, crocks, retail	42	@ 43
Butter, lb. rolls, w'sale	40	@ 40
Butter, lb. rolls, retail	42	@ 45
Butter, creamery, w'sale	41	@ 41
Butter, creamery, retail	45	@ 45
Honey, strained	17	@ 20
Honey, 5-lb. pail	85	@ 1 00
Vegetables and Fruit.		
Apples, peck	40	@ 50
Apples, bushel	1 00	@ 2 00
Potatoes, new, peck	40	@ 45
Potatoes, new, bushel	1 50	@ 1 50
Potatoes, bag	2 00	@ 2 25
Celery, each	5	@ 12
Cabbage, each	10	@ 20
Cabbage, dozen	1 00	@ 1 50
Beets, bushel	75	@ 75
Turnips, bushel	60	@ 75
Carrots, bunch	5	@ 7
Carrots, bushel	75	@ 1 00
Pumpkins, each	10	@ 25
Cauliflowers, each	10	@ 25
Cauliflowers, dozen	75	@ 2 00
Pears, ordinary, 11 qts.	50	@ 80
Pickling onions, quart	15	@ 25
Pickling onions, 11 qts.	1 10	@ 1 75
Dry onions, bushel	2 50	@ 2 50
Peppers, sweet, dozen	30	@ 40
Green peppers, dozen	10	@ 15
Red peppers, dozen	10	@ 15
Sweet potatoes, hamper	3 25	@ 3 25
Sweet potatoes, lb.	10	@ 12½
Mushrooms, lb.	25	@ 40
Citrons	10	@ 25
Quinces	10	@ 10
Chestnuts, bushel	15 00	@15 00
Chestnuts, lb.	30	@ 40
Parsnips	1 00	@ 1 25
Poultry — Alive		
Old fowl, lb.	14	@ 18
Spring chickens, lb.	18	@ 22
Ducks	18	@ 20
Poultry — Dressed		
Old fowl, retail	23	@ 25
Spring chickens, lb.	30	@ 35
Ducks, lb.	25	@ 30
Ducks, each	1 00	@ 1 40
Grain — Per Cwt.		
New wheat	1 66	@ 1 83
New oats	1 20	@ 1 30
Old oats	1 75	@ 1 80
Grain — Per Bushel		
New wheat	1 00	@ 1 00
Oats	59½	@ 59½
New oats	42½	@ 44
Hay and Straw		
Hay	18 00	@21 00
Straw	12 00	@13 00
Dressed Meat—Wholesale—Per Cwt.		
Beef, heifer and steer, 500 to 600 lbs.	10 00	@11 00
Beef, heifer and steer, 600 to 700 lbs.	10 00	@12 00
Beef cow, 500 to 600 lbs.	8 00	@ 9 00
Beef, cow, 400 to 500 lbs.	12 00	@12 00
Beef, hinds, per lb.	12	@ 15
Beef, fronts, per lb.	8	@ 11
Veal, hinds, per lb.	20	@ 22
Veal, fronts, per lb.	12	@ 15
Veal	14	@ 15
Lambs, choice, cwt.	18 00	@18 00
Lambs, hind, per lb.	25	@ 25
Lambs, front, per lb.	18	@ 20
Dressed hogs	14 00	@14 00
Live Stock.		
Hogs, select	8 00	@ 8 25
Fat sows, per cwt.	4 00	@ 4 50
Small pigs, pair	8 00	@12 00
Hides.		
Cowhides, No. 1	4½	@ 4½
Cowhides, No. 2	3½	@ 3½
Cowhides, No. 3	2½	@ 2½
Calfskins, No. 1	11	@ 11
Calfskins, No. 2	9	@ 10
Lambskins, each	20	@ 25
Veal kip	5	@ 7
Wool.		
Coarse, unwashed	6	@ 7
Medium, unwashed	8	@ 9
Fine, unwashed	10	@ 12

LIVE STOCK.

TORONTO.

TORONTO, Oct. 24.—Dominion Live Stock.)—Cattle—Receipts, 6,609. There are only 5,700 cattle for sale, the rest being billed through for packers and export. Among the receipts are about 40 cars of Western cattle. Trade opened slow and up to noon very few crossed the scales. Exporters took a few heavy steers at 6c to 7c and one load sold to packers at 7¼c. These averaged 1,350 pounds and looked like the pick of the market. Some good loads of butcher steers brought 6c, with odd lots at 6¼c. No good cows were sold so far. Canners and cutters are moving at from 1½c to 2½c. Bulls are also slow. Stocker and feeder buying has not yet started. Quotations:

Heavy beef steers	$ 6 00	@$ 7 35
Butcher steers, choice	6 00	@ 6 25
do., good	5 50	@ 6 00
do., medium	4 00	@ 5 00
do., common	2 50	@ 3 50
Butcher heifers, choice	5 75	@ 6 25
dwo., medium	4 50	@ 5 50
o., common	2 50	@ 3 50
Butcher cows, choice	4 00	@ 4 50
do., medium	3 00	@ 4 00
Canners and cutters	1 50	@ 2 50
Butcher bulls, good	3 50	@ 4 00
do., common	2 50	@ 3 00
Feeders steers, good	5 00	@ 5 50
do., fair	4 50	@ 5 00
Stockers, good	4 00	@ 4 50
do., fair	3 00	@ 4 00

Calves—Receipts, 550. Calves are selling about half a dollar easier, with top generally at 12c. Good quality scarce. Quotations:

Choice	10 00	@ 12 00
Medium	8 00	@ 10 00
Common	2 50	@ 6 00
Milch cows, choice	70 00	@ 90 00
Springers, choice	80 00	@100 00

Sheep—Receipts, 6,300. Lamb receipts same as last Monday. Packers, $8.25 @ $8.50; choice handyweight sheep are bringing 4c @ 4½c. Quotations:

Ewes	1 50	@ 4 50
Lambs	8 25	@ 8 50

Hogs—Receipts, 1,650. Hogs opened steady at 9c, fed and watered. Quotations, fed and watered basis:

Selects	9 00	@ 9 00
Lights	7 00	@ 7 00
Heavies	8 00	@ 8 00
Sows	4 00	@ 5 50

BUFFALO LIVE STOCK

EAST BUFFALO, Oct. 24. — Cattle — Receipts, 4,750. Trade slow. Canners strong, shipping steers, $8 to $9.25; butchers, $7.50 to $8.50; yearlings, $9 to $10.25; heifers, $4.50 to $8; cows, $2 to $5; bulls, $3 to $5.50; stockers and feeders, $5 to $5.75; fresh cows and springers steady, $50 to $135.

Calves — Receipts, 2,200; steady, $5 to $13.

Hogs — Receipts, 22,500; active; pigs steady; others lower, heavy, mixed and yorkehs, $8.75; light yorkers, $8.75 to $9; pigs, $9; roughs, $5 to $7.25; stags, $4 to $5.

Sheep and lambs — Receipts, 18,00; lambs, 25c lower; yearlings, 50c higher; lambs, $4 to $9.25; yearlings, $3.50 to $6.50; wethers, $5.25 to $5.50; ewes, $1 to $4.50; mixed sheep, $4.75 to $5.

FLOUR

TORONTO, Oct. 22.—Manitoba flour, first patents, $7.60; second patents, $7.10; Ontario flour, 90 per cent. patents, bulk, seaboard, $5.50.

MINNEAPOLIS, Oct. 22.—Flour 25 to 30c higher; in carload lots, family patents quoted at $7.25 @ $7.55 a barrel in 98-pound sacks, shipments 80,542 barrels. Bran, $12 @ $12.50.

FINANCIAL.

MONTRAL STOCKS.

MONTREAL, Oct. 24.—Trading on the local stock exchange during the first half hour this morning was very brisk, nearly all the leaders appearing and displaying the strength that featured the market on Saturday. Abitibi was traded in at 33, its closing figure, while Brompton also remained unchanged, at 24. Laurentide was strong and rose to 78. Breweries appeared at 57 this morning. Riordon was traded in slightly, at 8.

NEW YORK.

Reported daily for The Free Press by Jones, Easton, McCallum Co. Ltd., ground floor, Royal Bank Building.

NEW YORK, Oct. 24.

	Open.	High.	Low.	2 p.m. Close.
Allis-Chalmers	33	33¼	33	33¼
Am. Int. Corp.	32¾	32⅞	32½	32¾
Am. Locomotive	91¾	92	91½	91⅞
Am. C. & Fdy.	129	130	129	130
Am. Smelting	37	37	37	37
Am. B. Sugar	26¾	26¾	26¾	26¾
Am. Sugar Co.	52¼	52½	51½	52½
Am. Woolen	74¾	76	74½	75⅞
Am. Steel Fdy.	23¾	23¾	23¾	23¾
Am. Tel. & Tel.	108⅛	108⅛	108⅛	108⅛
Anaconda	39⅞	39⅞	39½	39⅞
Atlantic Gulf	27¼	27¼	27¼	27⅜
Atchison	85¼	85½	85¼	85½
Balt. & Ohio	37	37¼	36½	36⅝
Baldwin Loco.	88⅞	90⅝	88⅛	89¾
Beth. Steel	54	54	52⅝	52⅝
Brooklyn R. T.	7⅛	7⅛	7⅛	7⅛
Calif. Petroleum	41¾	42⅞	41¼	42¼
Central Leather	26½	27⅜	26½	27
Chile Copper	11¼	11¼	11⅛	11⅛
Can. Pacific	111¼	111⅞	110¾	111¾
Chino	25⅛	25⅛	24¾	24¾
Columbia Gas	61	61	61	61
Corn Products	79⅜	79⅞	78¾	79⅞
Crucible Steel	62	62¾	61¼	62½
Cuban C. Sugar	7⅝	7⅝	7½	7½
Erie com.	12	12	12	12
do., first pref.	17½	17½	17½	17½
Gen. Electric	129½	132¼	128¾	132¼
Gen. Asphalt	56⅞	57	55⅞	56¾
Gen. Motors	9⅞	9⅞	9¾	9⅞
Gt. North. pref.	70¼	71¼	70¼	70¾
Gt. North. Ore	30½	30½	30⅛	30½
Great Western	6¾	6¾	6¾	6¾
do., pref.	15½	15⅛	15⅛	15⅛
Inter.-Met. com.	1¾	1¾	1¾	1¾
Indus. Alcohol	44	44⅝	44	44⅝
Insp. Copper	34½	34½	34½	34½
Inter. Nickel	13¼	13¼	12⅞	13⅛
K. C. Southern	24	24¼	23⅞	24¼
Lehigh Valley	54	54¼	54	54¼
Mexican Pet.	104	104	101¼	103¼
Midvale Steel	23¾	23⅝	23	23¼
Missouri Pacific	18¼	18½	18¼	18½
New Haven	13¾	13¾	13¾	13¾
Northern Pacific	73¾	74	73¼	73½
N. Y. Central	71⅝	71⅝	71⅝	71⅝
Nor. & Western	94¼	94¼	94¼	94¼
Pierce Oil	7	7	7	7
Pan - American	45¼	45¼	44	44½
Pere Marquette	18¾	18¾	18¾	18¾
Pressed S. Car	56⅝	56⅝	56⅝	56⅝
Pierce - Arrow	13⅛	14⅝	12⅞	14¼
Royal Dutch	42¾	43¼	41	41
Reading	69¾	69¾	69	69
Retail Stores	53⅛	53¾	52¼	53¼
Republic I. & S.	47¼	47⅝	47¼	47½
Rock Island	32⅜	32⅝	31⅞	31⅞
Rubber com.	47	48⅜	47	48
Sinclair Cons.	21⅛	21¾	21⅛	21½
Southern Ry.	19⅛	19⅛	19⅛	19⅛
San Francisco	21¾	21⅝	21⅝	21½
St. Paul	23½	23¾	23⅜	23⅜
Studebaker	73⅞	75	73¾	73⅞
Southern Pacific	77¾	77¾	77⅜	77⅝
Tob. Products	66¾	66⅝	65⅛	65¼
Tenn. Copper	7⅝	7⅝	7⅝	7⅝
Transcon. Oil	8¾	8¾	8½	8½
Texas Oil	40¼	40¼	40	40⅛
Texas Pacific	21½	21½	21½	21½
Union Pacific	119¾	120	119¾	120
U. S. Steel	78⅛	78¾	78⅛	78⅝
Westinghouse	45½	45¾	45½	45¾
White Motors	36⅞	37⅝	36⅞	37⅝
Utah Copper	52½	53	52½	53
Vanadium Steel	30¾	30¾	30¾	30¾
Wabash	7	7	7	7
do., pref. A	20½	20½	20½	20½

STERLING EXCHANGE.

NEW YORK, Oct. 24.—Sterling exchange irregular. Demand, Great Britain, 3.92¼. Canadian dollars, 8 3-16 per cent. discount.

CANADIAN STOCKS IN LONDON

TORONTO, Oct. 24. — The following quotations on Canadian stocks in London were received by cable to-day by A. J. Pattison, jr., & Company: Canadian Pacific, 139; Brazilian, 26½; General Electric, 105½; Canadian Steamship Voting Trust, 20; Dominion Steel, 25½; Shawinigan, 119.

BAR SILVER PRICE.

NEW YORK, Oct. 24.—Foreign bar silver, 70⅛.

STANDARD MINING EXCHANGE.

TORONTO, Oct. 24.—Hollinger gained increased strength on the Standard Mining Exchange this morning and closed at 750, after opening 2 points lower. The session was favorable to the leaders. McIntyre gaining 1 point, Atlas 1¼ and Teck-Hughes ¾. There was a continued demand for Keora, but it lost ½ point on the close. Dome Mines were firm, at 20.15, V. N. T. at 16, and West Tree at 3½. Total sales were 37,600. In the silvers, La Rose gained 1½.

Sales:	Stocks	Open.	High.	Low.	Close
1000	Atlas	14	..	..	..
4	Dome M.	20.15	..	..	..
1500	G. Ree	1¾	..	..	..
600	Holly	748	750	748	750
11000	Keora	13	13	12½	12½
1100	McIntyre	190	191	190	191
1000	V. N. T.	16	..	..	..
2000	Preston	2½	..	..	..
10500	T. Hughes	17	17	16¾	16¾
2000	W. Tree	3½	..	..	..
500	Adanac	¾	..	..	..
1000	Gifford	½	..	..	..
500	Gt. North.	1½	..	..	..
2000	La Rose	34½	35	34½	35
25	Nipiss.	5.90	..	..	..
1500	Vic. Silver	[illegible]	26	25¾	26

TORONTO STOCKS.

TORONTO, Oct. 24.—Interest on the local stock exchange this morning centered in the Riordon issues. Old Riordon, on sales of 240 shares, after opening ¼ higher, at 8, sold off to 7¼, closing at the low, a drop of ½ point from Saturday. In the new issues in the unlisted section, the common Riordon sold up 60 cents from Saturday, with the close at 1.50, and the preferred unchanged, at 8½. Consolidated Smelters was ½ point higher, at 17, and an odd lot of C. P. R. was put through at 122½, compared with the previous sale of 121 on Friday. Elsewhere there was little trading done.

Sales:	Stocks.	High.	Low.	Noon Close.
30	Steamships	10¼	..	..
5	do., pref	53¼	..	..
78	Gen. Electric	93	..	..
4	C. P. R.	122½	..	..
60	Smelter	17⅛	17	17
8	Gas	66	..	..
75	Dome	20	..	..
10	Detroit United	72	..	..
1000	La Rose	33	..	..
30	MacKay	76½	76	76
25	Nipissing	575	..	..
25	Ont. Steel	48½	..	..
240	Riordon	8	7¼	7¼
60	Steel of Canada	59½	59	59½
10	do., pref	90	..	..
25	Toronto Ry.	70½	..	..
7	Dominion Bank	193	..	..
3	Union Bank	145	..	..
3000	War Loan, 1931	92.35	..	..
3700	Vic. Loan, 1922	99.15	99.00	99.05
600	do., 1923	98.00	97.90	97.90
2000	do., 1924	97.25	97.00	97.25
200	do., 1927	97.00	..	..
5000	do., 1933	97.60	..	..
10300	do., 1934	94.55	94.50	94.50
10	New Riordon, pf.	8½	8	8½
1000	Can. Mach. Bonds	75	..	..
185	Win. Power, pf.	75¼	..	..

BUTTER

NEW YORK, Oct. 22.—Butter, barely steady; receipts, 8,590 tubs; creamery, higher than extras, 48@48½c; creamery extras (92 score), 47@47½c; creamery firsts (88 to 91 score), 38@46½c; state, dairy, finest tubs, 46@46½c; packing stock, current make, No. 2, 28½c.

FARNHAM, Que., Oct. 22.—At the Eastern Townships' Dairymen's Exchange 290 boxes of butter were offered by eight factories. All sold at 37c; Buyers, Labreque, Canadian Packing Company, Bessette & White Packing Co.

MONTREAL, Oct. 22.—An easier and unsettled condition prevails in butter. Butter, choicest creamery, 37½c to 37¾c.

CHEESE

BELLEVILLE, Oct. 22.—There were 1,070 cheese boarded here to-day; nearly all sold at 14 11-16c.

ST. HYACINTHE, Que., Oct. 22.—At to-day's meeting of the St. Hyacinthe Dairy Board 290 packages of butter offered, and sold at 35c; 400 boxes of cheese sold at 13½c.

CORNWALL, Ont., Oct. 22.—On the Cornwall cheese board to-day 469 boxes of colored were offered and sold at 15c.

MONTREAL, Oct. 22.—Trade in cheese is quiet; finest easterns, 14c to 14¼c.

RAILWAY STRIKE UNCERTAIN YET

Labor Board Hopes That Something Will Happen To Prevent It.

UNION HEADS ARE RETICENT

Must Be Settlement Or Men Will Go Out, They Declare.

SIGNALMEN WON'T COME OUT

CHICAGO, Oct. 24. — The Brotherhood of Railroad Signalmen of America will not join the brotherhoods and switchmen in their contemplated strike, President D. W. Helt announced to-day.

CHICAGO, Oct. 24.—The four big brotherhoods and the switchmen's union have reiterated their warning to the United States Railroad Labor Board that only a "satisfactory settlement" can prevent the railroad strike called for next Sunday morning, it was learned to-day.

The presidents of the five unions, replying to the board's citation to appear here on Wednesday, sent a joint message, reasserting the stand they took at their conference with the board last week, when they insisted they had no power to suspend or call off a strike unless a settlement in accordance with their demands was reached.

"The only power in our hands" the union executive telegraphed, "is to advise (our men) that a satisfactory settlement has been reached."

The Railroad Labor Board announced to-day that it had "reason to hope" that the railroad strike, set for October 30, would be averted. In a formal announcement the board warned the public to "refrain from loose talk and provocative language about either side of the controversy.

The announcement said: "There is great reason to hope that the strike will be averted. The Railroad Labor Board has settled 700 disputes between the railroads and their employees in about a year and a half. Many of these disputes contained the possibilities of strikes or lockouts.

"The board is anxious to get the present dispute out of the way, in order that the restoration of sound business conditions may proceed.

"All good Americans should refrain from loose talk and provocative language about either side. Neither of the parties should be alarmed or irritated by unwarranted denunciation or insinuation from irresponsible sources."

WAGE STATISTICS.

Statistics compiled by the United States Railroad Labor Board in its consideration of the wages of railroad employees show that the average daily rate of pay for all grades of work now is $4.54, as compared with an average rate of $2.87 in 1917. The present rate includes the wage cut authorized on July 1 by the board. This cut averaged about 12½ per cent.

Faith and Future

(Continued From Page One)

ing. The greatest study in life is that of human nature, and by pursuing it our confidence will be restored and prosperity will be inevitable."

Mr. Jones, speaking of conditions in the United States, pointed out that the nation to the south of us is going through the same period of unrest as Canada experienced a few months ago when the Reds attempted to get the upper hand in Winnipeg and other centers. Canada was more fortunate as business men were discounting hard times. This is the spirit that had made Canada a world power economically within the past 130 years.

James Gray moved a vote of sympathy to Sir Adam Beck in the great and serious loss which he as a fellow Rotarian had sustained in the death of Lady Beck. It was passed by a standing vote.

The speaker of the luncheon was introduced by Malcolm Davis, who said that Mr. Jones had achieved great success through his sincere love and cooperation with his fellow man.

Dr. Moorehouse

(Continued From Page One)

of faculty for 17 years. Following an active career he resigned all connections with the faculty in the spring of 1907 to practice privately.

In 1900 he was elected vice-chancellor of the Western University, which office he resigned in 1908, upon the reconstruction of the charter of university. For a period of 17 years he was the representative of the Western University in the Ontario Medical Council, of which body he was elected president in 1907.

MEMBER OF SENATE.

In 1871 he married Margaret A., daughter of the late Rev. Dr Webster, who died in 1900. In December, 1902, he married Mary Butler, daughter of the late Richard Butler, of London.

Dr. Moorhouse endeavored to advance himself in the knowledge of his beloved profession, and for this purpose had made frequent trips, not only to the medical centers or America, but also to many European hospitals, where he had at different times taken many post-graduate courses.

The late doctor was known to be an active worker in local circles and was a member of the senate for Huron College, was church warden for St. Paul's Anglican Church for a period of 14 years and was one of the foremost promoters of the Woodland Mausoleum.

Dr. Moorhouse was a Conservative in politics and a prominent Anglican in religion.

He is survived by his widow, two sons having died in their infancy. The funeral arrangements have not yet been made.

SERIOUS MATTER TO THREATEN PARENTS

Thomas Devine, who pleaded guilty on Wednesday last to sending threatening letters to his father demanding money, appeared in police court this morning for sentence. Deputy Magistrate Bartlett, however, pointed out that the offense was a very serious one and adjourned the case for one week in order to give the matter further consideration.

The lad, who is 18 years of age, was charged with sending a letter to his father, John Devine, in which he threatened that if his father did not send him $20, and that if his father did not "come across, "I'll burn up every truck and barn you've got." No name was signed to the letter, which he gave to a small boy to deliver, but his father recognized the handwriting and communicated with the police department.

A short time later Thomas was in custody and when he appeared in court the following day, pleaded guilty to the charge.

ASK FOR VOTE ON CANTEEN FUNDS

War Veterans Want Soldiers To Decide Their Allocation.

WOULD EXCLUDE ASIATICS

Also Want Armistice Day Anniversary Observed On November 11.

PORT ARTHUR, Ont., Oct. 24. — In dealing with the C. E. F. canteen fund at the last session of the Great War Veterans' Association convention here on Saturday, a resolution was unanimously passed requesting the Federal Government to undertake a plebiscite among all ex-members of the C. E. F. to determine the most equitable and satisfactory allocation of canteen funds.

It was decided that the 1922 convention will be held in Nova Scotia, the city to be left to the approval of that province.

Limitation of armaments or total disarmament was advocated by the convention. The convention expressed the hope that the Washington conference on disarmament would lead to this step being taken.

The convention, in a resolution, asked for an explanation by the Government of the disposition of the discount between the Canadian dollar and the pound sterling and French franc, which was the currency paid to soldiers in England and France during the war. The total amount of liabilities involved is said to be more than $15,000,000 and appropriation of the same would amount to $15 or $20 a man. It was emphasized that this question be fully probed.

Indorsation was given to the proposal favoring the exclusion of all Asiatics and also to prevent the sale of lands directly or indirectly to Asiatics.

The convention protested against the holding of the anniversary of Armistice Day on any other date than November 11.

MILK PRODUCTS PLANT DAMAGED

Fire Threatened Destruction of Brownsville Factory.

TILLSONBURG, Oct. 24.—(Special to The Free Press.)—Fire which destroyed a small frame barn at Brownsville, at noon to-day, spread to the million-dollar plant of the Canadian Milk Products Company, and for a time threatened the total destruction of that factory, if not most of the village, which is eight miles west of Tillsonburg.

At 12.15 p. m. the Tillsonburg fire department received an urgent request for help, but this was later cancelled, and it is understood that the blaze was got under control by the Brownsville people without serious loss. A call was sent to Ingersoll also, but no equipment could be sent from that town on account of the absence of a water pressure system and hydrants at Brownsville.

The fire in the frame barn is said to have been started by children playing with matches. The factory is one of those which for some time had not been turning out milk products, but had been operating to the extent of receiving milk.

WINDSOR MAGISTRATE ADDS TO LIVING COSTS

WINDSOR, Oct. 24. — It costs a small pocketful of money to be ordered to pay court costs in a case in Windsor police court. Individuals who are unfortunate enough to be brought before Judge Gundy, convicted of an offense where there is an alternative of a money fine, must now hand over an extra $8.50. Until a short time ago the court costs totaled $7.50.

Drunks are fined the usual $10 and costs. One wiry individual who paid the fine to-day objected to the large court costs on the ground that he could get better accommodation at the Hotel Statler, Detroit, for the amount it was costing him to stop in a cell.

L. C. I. TO ENTERTAIN ST. THOMAS VISITORS

All plans for welcoming and entertaining the St. Thomas C. I. staff and students on Tuesday are complete. A committee, under Mr. Cameron, will meet the visitors with autos at the L. and P. S. station and convey the teams and staff to Tecumseh Park. After the games the staff and players will be officially banqueted at the Y. M. C. A. under arrangements completed by the entertaining committee. A theater night at Allen's will complete the program where special features, as students songs and yells, will be given and pictures of the parade and games shown. The Y. W. C. A. will supply supper for the visiting girls not included in the official banquet.

Notice to Creditors.

AMUSEMENTS

GRAND TO-NIGHT at 8.05

"AMERICA'S BEST SHAKESPEAREAN ACTOR" NEW WORLD GLOBE POST TELEGRAM

WALTER HAMPDEN

"HAMLET"

68 Times on Broadway. A World's Record.

"Greatest Living Hamlet"—N. Y. Evening Post, Globe, Mail, Herald, Sun, Telegram, World; Boston Transcript, Post, American et al.

"Taming of the Shrew," Tuesday
"Romeo and Juliet," Wed. Matinee
"Merchant of Venice," Wed. Night

Evenings, 25c to $2.00.
Wednesday Mat., 25c to $1.50

3 Days, Commencing Thurs. at 8.15
2.30 MATINEE, SATURDAY.

LeComte & Flesher's MERRY MUSICAL COMEDY

'SOME GIRL'

DAZZLING IN ALL ITS GORGEOUS SPLENDOR.

EXCELLENT CAST AND CHORUS

FEATURES!
QUAINT FISHERMEN FROM THE COAST OF BRITTANY!
JAZZ CARNIVAL AT THE RIVIERA!
MONTE CARLO LIGHTS MUSIC!
SPANISH NOVELTY DANCE FROM MADRID!
WINTER GARDEN IN ALL ITS GLITTERING WHIRL

Cocking Comedy, Cast and Chorus of Feminine Loveliness.

SEATS NOW. PHONE 188.
Evenings, 25c to $1.50. (Boxes $2.00)
Saturday Mat., 25c-75c. (Boxes $1)

ALLEN

TO-DAY, TUESDAY, WEDNESDAY, THURSDAY.

WILLIAM FOX presents

Thunderclap

The Greatest Race Track Drama Ever Staged

Personal Appearance To-Night.
DANIEL McEWAN
Famout Driver of "The Eel."

Lyman Howes Film Novelty
"A Ride in a Runaway Train"

PRICES
Matinee—All Seats 10c.
Evening—Children 10c, Adults 30c

HERE IT IS

The Show That Will Set All London Talking

—AT THE—

MAJESTIC

ALL WEEK.

"SEVEN KEYS TO BALDPATE"

EXTRA PAY DAY EVERY PERFORMANCE BUT MONDAY.
Phone 1706.

J24t

LOEWS

MATINEE, 15c. EVENING, 35c.

TO-DAY

Dorothy Dalton

"BEHIND MASKS"

A Romantic Adventure That Throbs With a Thrill a Minute.

SENNETT COMEDY. PICTORIAL.

VAUDEVILLE

J24v

CONCERT

Under Auspices of Ladies' Auxiliary, Great War Veterans' Association.

CHARLOTTE PEEGE
CONTRALTO.
PHILIP SEVASTA,
HARPIST.
FLORENCE BRINKMAN,
PIANIST.

MASONIC HALL
250 QUEEN'S AVENUE,
TUESDAY, OCTOBER 25, 1921.
At 8.15. Tickets at Door.

J22v

London Poultry and Pet Stock Association

15th annual poultry show will be held in Poultry Building, Queen's Park, on November 3, 4, 5, 6 and 7. 1921 entries close October 25.

C. H. LAYNG, 425 Nelson Street, London, Ont. J22i

The London Drama League

Will entertain Walter Hampden At the Institute of Musical Art, Tuesday, October 25, at 4.30 p. m. Tea. Admission 50 cents.

J24i

AMUSEMENTS

PATRICIA

TO-DAY

Eileen Percy

IN

"Big Town Ideas"

Star Comedy, Two-Reel Western Drama.

VAUDEVILLE

J24v

Oneida Fair

The Oneida Indian Fair has been postponed 'till

TUESDAY AND WEDNESDAY
October 25 and 26.

J24i

ELIJAH

REHEARSAL FOR TO-NIGHT WILL BE CANCELLED, owing to the slight indisposition of Mr. Dickinson. The next one to be held Tuesday, November 1, at the Cathedral. f

Rummage Sale

AUSPICES HUMANE SOCIETY.
CRONYN HALL,
THURSDAY, OCTOBER 27, 9.30 A. M.

J24i

BUSINESS CARDS

BE SURE TO SEE THE COMMERCIAL Electric Company before letting your wiring contracts and installing your fixtures, as prices are very much reduced. Phone 1871-W. 467 Richmond street. m,th

ARTHUR MOULD, ROOFING CONTRACTOR. Expert on repairs. Advice freely given. Agent for Carey roofing. 210 York street. Phone 7891-W m,th

ELECTRIC MOTOR REPAIR COMPANY, 349 Talbot. Repairs to electrical equipment. A. C. and D. C. wind. Tel. 7174. m,th

EXPERT ON JOBBING AND REPAIR work. Moderate prices. Phone 2846. 338 William street. y

WILLIAMS WELDING WORKS WILL give you the best possible service on boiler welding, frames, axles, etc.; straightened and welded; scored cylinders repaired electrically. All work guaranteed. Office and plant 68 King street (lane). Drive in off Dundas or King. y

ELECTRIC WIRING, PROMPT ATTENTION. Phone J. Noble, 7801-F. y

W. H. ORAM, CARPENTER AND general repairs. 554 English street. Phone 7136-J.

HAVE YOUR CARPETS AND RUGS beaten and cleaned and attended to; linoleum layed and fixed. P. R. James, electric carpet and beating. 777 Simcoe street. Phone 5405-W.

Hemstitching and Embroidery

PROMPT SERVICE.

Ross,' Limited

196 DUNDAS STREET.

m,th,s

W. WIGMORE, PAINTER AND DECORATOR. Phone 4869-J. 586 Waterloo street.

MACHINERY OF ALL KINDS REPAIRED, rebuilt or installed; model making a specialty; first-class mechanics employed. Superior Machinery Company, Ltd., 151 York St. Ph. 3738.

A. WEEKES, CARPENTER, BUILDER and cabinetmaker. 558 Colborne Tel. 7254-W.

ORAM & TROTTER, BUILDERS AND contractors. Repairs. Phones 6775-W.-2580-J.

PAINTING, PAPER HANGING, WALNUT graining specialty. S. J. Verstee, 45 Emery street. Phone 497-W.

H. TOZER, CARPENTER, CONTRACTOR, jobbing. 12 Woodward. Tel. 3545-W.

HECLA PIPELESS FURNACE, EFFICIENT, economical; estimates. C. Dyson, 784 Dundas.

PATTERN WORK AND SPECIAL woodwork of all kinds. Pettit Pattern Works, 665 Dundas. Tel. 2379-J.

SLATE ROOFING — SPECIALTY, slate blackboard. J. Whittaker, 551 King street.

MORREN — PRESSING, CLEANING, alterations. 231 Queen's. Phone 2698-W

A. JENSON, WOOD TURNER, SPECIALTY, piano lamps, 11 Doulton avenue.

SIGNS

THE PAINTED BULLETIN—NO ONE can escape the painted display. Its unusual size and dominating position demand attention. Pleasing color adds interest and assures the advertiser that his message will be remembered. The Signry, Limited, London. m

Births, Marriages, and Deaths

BIRTHS

MISENER—At 110 Wharncliffe road north, on Monday, October 17, to Mr. and Mrs. L. W. Misener, a son. f

MARRIAGES

McINNIS-BLOYE—On Wednesday, October 19, 1921, in St. Michael's Church, by Rev. Father Tierney, Frances Bloye to T. J. McInnis, both of this city. f

DEATHS

DANIELS—On Sunday, October 23, Eliza Reid, widow of the late James Daniels. Funeral (private) from her late residence, 33 St. Andrew street, on Tuesday; services at 2.30. In kindness omit flowers. f

MOORHOUSE.—At his late residence, 249 Queen's avenue, on Monday, October 24, 1921, Walter H. Moorhouse, M. D., beloved husband of Mary Butler Moorhouse, in his 80th year. Funeral arrangements later. In kindness omit flowers. f

McCRAE—At Byron, on Saturday, October 22, 1921, Maria Jean, only and dearly beloved daughter of Mr. and Mrs. George McCrae, aged one month. Funeral (private) on Sunday, October 23, at 10.30 a.m. Interment at Woodland Cemetery. f

McCULLOUGH—At her late residence, 475 King street, on Saturday, October 22, 1921, Mabel Alife McCullough, widow of the late William McCullough, aged 39 years. Funeral from the residence of her brother-in-law, H. T. Hyatt, 288 Egerton street, on Tuesday at 3 p.m. Services at 2.30 o'clock. Interment at Woodland Cemetery. f

PERKINS—At the family residence, 976 Ormsby street, on Friday, October 21, 1921, Mary Ann, beloved wife of Richard D. Perkins, aged 75 years. Funeral from the above address on Monday at 3 p.m. Services at 2.30 o'clock. Interment at Mount Pleasant Cemetery. f

IN MEMORIAM

WINSLADE—In loving memory of William Richard Winslade, dearly beloved husband of Katie Winslade, who died three years ago to-day, October 24, 1918.

We miss the kind and loving hand,
Thy fond and earnest care.
Our home is dark without thee,
We miss thee everywhere.

f —Loving Wife.

CARD OF THANKS

MR. ALF CORBETT AND SON, Harold, wish to thank their many friends, acquaintances and fellow employees for sympathy and kindness shown in their recent sad bereavement, also for the many floral offerings. f

MEETINGS

Supporters of the Meighen Government

Notice of ward meetings to select delegates to the convention to be held October 31 for the purpose of choosing a candidate to contest the riding of the City of London at the approaching general elections.

Wards 1 and 2, Masonic Temple, Wednesday, October 26, 8 p. m.

Ward 3 (east of Adelaide), in Chesley Avenue School, Wednesday, October 26, 8 p. m.

Wards 3 and 4 (west of Adelaide), in Masonic Temple, Wednesday, October 26, 8 p. m.

Ward 4 (east of Adelaide), in Foresters' Hall, corner Dundas and English streets, Wednesday, October 26, 8 p. m.

LADIES CORDIALLY INVITED

National Liberal and Conservative Party

J22v

MASS MEETING FOR WOMEN

Masonic Temple

Monday, October 24, at 8 p.m.

SPEAKERS:
MR. C. R. SOMERVILLE
MRS. HARRY CARPENTER, Hamilton.

Auspices Women's Citizenship Committee L. C. W.

Every Woman Voter in London Should Hear Both Sides of the Issues of the Campaign.

J21v

1ST BATTALION

The Western Ontario Regiment.

The battalion will commence fall drill at the armories on

MONDAY, OCTOBER 24,

at 8 p. m. Any wishing to join apply at the armories Monday or Friday nights.

CHESTER BUTLER,
Major, Adjutant 1st Bn., The W. O. R.

J21v

ARTILLERY

12th Battery, C. F. A., will commence training at the Armories Tuesday, October 25, 1921. J24i

ENGINEERING INSTITUTE OF CANADA—A meeting of members of the Engineering Institute of Canada will me held on Wednesday next, the 26th inst., at 8 p. m., in the Chamber of Commerce Board Room, Tecumseh Hotel, London, for the purpose of considering the advisability of forming a London branch of the institute. Those interested are requested to attend. f

REGULAR MEETING OF STAR OF Bethlehem, L. O. L., No. 2769, will be held Tuesday evening, October 25, in Ulster Hall, corner Carence and Dundas. Visitors welcome. W. T. Clark, Wor. Master. J24i

NASSAU, L.O.L., 2170, WILL HOLD its regular meeting Monday evening, October 24, at 7.30, in the Orange Hall, Market Lane. Visiting brothers welcome. A. Boyd, W. M.; C. Edmunds, R. S. J21v

DAYTON & McCORMICK DANCES, Palace Academy, every Monday, Wednesday and Saturday nights. Novelty orchestra. Popular admission. No charge for dancing.

UNDER THE AUSPICES OF THE London Conference branch of the Women's Missionary Society of the Methodist Church, Mrs. G. Jackson, president of Manitoba branch, will give an illustrated address in Wesley Hall on Wednesday, October 26, at 8 o'clock. Miss Jackson's story of her official visit to China and Japan is well worth hearing, and everyone interested in missions is urged to attend. Mr. Jordan will have charge of the music. J22i

ACCOUNTANTS

WM. C. BENSON, C.A., RESIDENT partner Oscar Hudson & Co., chartered accountants, cost systems, audits, general accounting service. 213 Dom. Sav. Bldg. Phone 774 and 6346.

W. B. WORTMAN, PUBLIC ACCOUNTANT. Audits, investigations and systems. 600 Dufferin avenue. Phone 4937.

HARRY H. STRUTHERS, AUTHORIZED assignee. Imperial Bank, first floor. Telephone 476.

EDWARD WILKINS, A. I. S. A., ACCOUNTING service, auditing, costing, tax and bank returns. Systems installed. New office phone 1766-J.

W. J. O'BRIEN, COMMERCIAL SPECIALIST, public accountant and auditor, 361 Richmond street. Tel. 5875.

ALEXANDER G. CALDER, CHARTERED accountant (late Dominion taxation dept.), 58 Bank of Toronto Bldg. Audits, systems, tax returns prepared. Tel. 3108 and 2273.

F. W. RAYMOND, ACCOUNTANT, authorized trustee, assignee, liquidator. Room 10 Greene-Swift Building, London, Ontario.

FINANCIAL

WANTED — A LOAN OF $1,500 ON a new house. Box 195, Free Press.

MONEY TO LOAN AT LOWEST rates; any amount; terms to suit. T. W. Scandrett, solicitor, 98 Dundas street.

W. C. FITZGERALD, INVESTMENTS made, money loaned. 110 Dundas St.

MONEY LOANED, LOWEST RATES. U. A. Buchner, barrister, 436 Talbot.

WILL SACRIFICE FOR QUICK SALE 525 shares of Peace River Petroleum. Box 122, Free Press. J18h

MALE HELP WANTED

CARPENTER WANTED AT ONCE. Apply 241 Ottaway avenue. f

MAN WANTED TO BUILD CONCRETE foundation for house. 79 Albion street, West London. J24v

BEFORE YOU CAN REACH YOUR goal you must make the start. Now is the time for action. La Salle Extension University, 366 Richmond street, London, Ont. Phone 5630-W. Open evenings. f

PRINTERS WANTED — TWO OR three job compositors and a two-thirder for out-of-town office. Up-to-date plant. Good wages and a permanent position. Transportation arranged. Apply to Box 191, Free Press. J24v

WANTED—EXPERIENCED MARRIED man to work on farm, wife to assist with milking. Box 192, Free Press. J24v

GOOD WAGES FOR HOME WORK. We need you to make socks on the fast, easily-learned auto knitter; experience unnecessary; distance immaterial; positively no canvassing; yarn supplied. Particulars 3c stamp. Dept. 20C. Auto Knitter Co., Toronto. *J10-m,th

LET US HELP YOU INTO A PRACTICAL business, a telegrapher, station agent or traffic clerk. All practical lines. We specialized for years and know how. With our own text books, together with railway forms and the railway main line wire connecting with the school, results are guaranteed. Free Book S. explains home study or resident courses. Write Dominion School Railroading, Toronto. m,th

LABORERS WANTED AT NEW COLLEGIATE Institute. Apply premises. Kingston Construction Co. J321

WANTED—MAN TO ENLIST IN THE Royal Canadian Regiment as cook. Must be single, have good references. Apply Orderly Room, Tecumseh Barracks. J22v

PLASTERERS WANTED—APPLY THE John Hayman & Sons Co., Ltd., 432 Wellington street. Long job. J22v

WANTED—COMPOSITORS, MUST BE efficient and industrious, 48-hour week. Apply Box 129, Free Press. J22v

WANTED—FOREMAN, FOR WOODWORKING plant. Must be good executive and able to handle men. Apply Box 173, Free Press. J22v

WANTED—ELEVATOR BOYS. APPLY Tecumseh Hotel. J21v

JANITOR FOR SMALL APARTMENT house, either resident or live out; only part time required; applicant must give full particulars and references; steady position to right person. Box 155, Free Press. J21v

WANTED—SMART PARCEL BOY with wheel for all day, good job, steady work. Apply Cairncross & Lawrence. J21v

WANTED AT ONCE — SPECIAL representative for city and country, whole or spare time. Ten to forty dollars per week easily earned showing samples of personal greeting cards. This is an exceptional opportunity for big earnings from now until Christmas. Write for full details. Department "O" Carlton Publishing Company, 326 Spadina avenue, Toronto. *J1

SMOKE "BIG 5 CIGAR." BEST 5-cent cigar made. For sale all dealers.

MEN WANTED TO SELL STOCK. Apply 312 Dominion Savings Bldg. 129tf

MAKE MONEY AT HOME—$15 TO $60 paid weekly for your spare time writing show cards for us. No canvassing. We instruct and supply you with work. West-Angus Show Card Service, 18 Colborne Bldg., Toronto. 11tf

PROMOTION COMES ONLY TO those who are prepared. The I. C. S. will train you to think beyond your job. 183½ Dundas street. Do it now.

WANTED — SALESMAN — A SELF-RESPECTING salesman, whose ambition is beyond his present place, might find more congenial employment with us and at the same time double his income. We require a man of clean character, sound in mind and body, and of strong personality, who would appreciate a life job with fast-growing concern, where industry would be rewarded with far above average earnings. Married man preferred. Apply Mr. D. Grigg, 307 Royal Bank Building, London.

AGENTS WANTED

SALESMAN WANTED TO REPRESENT "Canada's Greatest Nurseries." Handsome free outfit, exclusive territory, highest commissions. Start now at best selling time. Stone & Wellington, "The Fonthill Nurseries," Toronto, Ontario. *J22-m,w,s

THERE IS BIG MONEY SELLING fruit and ornamental trees under present conditions. We want reliable sales agents; good pay; exclusive selling rights; allotted territory. Write Pelham Nursery Co., Toronto.

SITUATIONS VACANT

REPRESENTATIVE WANTED BY manufacturers of sheet metal goods from London west to Windsor and north to Goderich. Only those with a good hardware connection need apply. E. T. Wright Company, Limited, Hamilton, Ont. J221

A WEEKLY WAGE OF $25 TO $50 paid for your spare time writing show cards for us. We teach you and supply you with show cards to do at home. Our system is indorsed by the big business houses in America. We need thousands of show cards for Christmas season. Begin now and get your share. Write for particulars. Kwik Show Card School, 75 Dundas street east, Toronto. J20h

AT ONCE—LEARN BARBER TRADE. Sure employment, good wages, taught in few weeks. Write for catalogue and particulars. Moler Barber College, 198 Queen East, Toronto. J3tf

EDUCATIONAL

COACHING FOR SEPTEMBER SUPPLEMENTALS. Phone 7531. 729tf

FEMALE HELP WANTED

WANTED — GENERAL MAID. APPLY 734 Richmond street. J24i

TWO GIRLS WANTED FOR WINDING department. Apply Holeproof Hosiery Company, Limited. f

WANTED—EXPERIENCED TRANSFER knitters, single and double stitchwork. Apply London Hosiery Mills. J24v

WANTED—YOUNG GIRL FOR LIGHT housework. Apply 253 Grey street. J24i

WANTED—NURSE GIRL FOR TWO children and to assist with light housework. Apply 726 Colborne street. Phone 4280. f

DINING-ROOM GIRL WANTED IMMEDIATELY. Apply Hotel Harrison. f

WANTED—A NURSEMAID. APPLY 25 Marley Place or phone 2122-J. J24tf

WANTED—GIRL ABOUT 17 TO CARE for child and do light housework. Mrs. Robinson, 569 Oxford. J24i

WANTED—AT ONCE, A NURSE housemaid. Apply Mrs. Gordon Ingram, 499 Dufferin avenue. J24v

WANTED—WORKING COMPANION, bright and cheerful, week-ends off if preferred. 825 Lorne avenue. J22i

WANTED — AN EXPERIENCED cook general. Mrs. Wm. Spittal, 101 Cheapside, or phone 4012-J. J22v

WANTED, IMMEDIATELY, AN EXPERIENCED housemaid, with references; wages $45 a month. Apply Box 183, Free Press. J22v

WANTED—GOOD KITCHEN WOMAN, $12 a week. Apply 340 Richmond. J21v

WANTED—AT ONCE, HEAD WAITRESS, not younger than 30 years; must be experienced. British American Hotel, Windsor, Ont. J21h

A POSITION FOR YOU—BIRDIE Reeve, claimant to world-supremacy in stenography, typewriting, spelling over 64,000 words, will now accept and personally instruct limited number of students, under guarantee to place them in positions within 64 days. Spare time will do. Act quick. Tecumseh Hotel. Public stenographer. J21h

WANTED — GOOD COOK; REFERENCES. Apply Mrs. Ronald Harris, 481 Ridout street. J18h

EXPERIENCED COOK, NO LAUNDRY. Apply 293 King street. J17tf

WHY NOT BECOME A NURSE?—A profession of dignity and usefulness. One year of high school required. Girls 18 years of age and over accepted. Apply Superintendent, Mount Vernon Hospital, Mount Vernon, N. Y. J6tu

BETTER POSITIONS

YOUNG MAN, GOOD EDUCATION and good appearance, will accept any position, not afraid of work. Box 198, Free Press. J24v

EXPERIENCED LICENSED CHAUFFEUR wants position, truck or private driving. Box 23, Free Press.

WANTED—BY YOUNG MAN, EXPERIENCED bookkeeper, position during forenoons (only). Moderate salary. Box 128, Free Press. J19h

BANDSMAN, Bb CLARINET PLAYER requires work as helper in factory. Apply Box X, Sarnia, Ont. J19h

WORK WANTED

GOOD MADE-TO-MEASURE SUITS, finest materials, $15 to $20 less than up town. Ray, 201 Wellington. Open evenings. m,w

IF YOU HAVE SOME BROKEN FURNITURE R. H. Pugh, 71 Wharncliffe south, can mend it to look like new. Phone 2948-J. m,w

CEMENT WORK, EXCAVATING, foundations, cisterns built and repaired, drains laid, jobbing, etc. Wm. Smith, 5 Victoria street, phone 5458.

PAINTING AND PAPER HANGING. Let us quote prices. Tarling & Hier, 10 Mt. Pleasant. Telephone 3545-J.

WANTED — BY EXPERIENCED colored laundress, washing to take home; all handwork; best care taken of clothes; prices moderate. Box 165, Free Press. J21v

LAWNS, BOWLING GREENS, TENNIS courts, rustic pergolas, rockeries, furnaces. Phone 4423-W.

PLUMBING OF ALL KINDS. HARRY Wooster, 22 Byron avenue. Tel 3544-W

HARDWOOD FLOORS A SPECIALTY, any design, laid and finished by electricity. Work guaranteed. Price reasonable. Fenwick. Phone 4905.

VERANDA, GARAGE AND ALTERATION work. J. Wood, 76 Elmwood. Phone 4162-W.

R. RIDDELL, PAINTER AND DECORATOR. Before painting get my estimates. Phone 1755-W, or apply 132 Rectory street.

DONALD McKAY, CARPENTERING, repair work. 415 Emery. Phone 2538-J.

PAINTING, PAPER HANGING AND decorating. For prices phone 7689. Also wall paper for sale. F. C. Beech, 963 Wellington street. F1tf

PHONE 7984 FOR PLUMBING AND steam fitting of all kinds. Estimates solicited. The Wright-Teale Company, 60 Dundas street.

PAINTING AND PAPER HANGING. Chapman & Vanderheiden, 199 Langarth or 78 Edward. Tel. 4593 or 6635-W.

PLASTERING AND REPAIRS, ALSO stucco and roughcasting cement work of any kind done. Try Meads, 223 Burwell. Phone 4763-J.

PLUMBING AND STEAM FITTING. T. Welch, 573 Central. Phone 7211-W.

WE ARE VERY BUSY BUT STILL looking for more. Baer, carpenter, 771 Simcoe street. Phone 5403-W.

FOR PAINTING AND PAPER HANGING call or write John Bavis, 71 Bernard avenue, Broughdale. Prices right.

LADIES' AND MEN'S SUITS MADE to order. Suits relined and remodeled. R. J. Armstrong, 641 Dundas street. Phone 5107-W.

BUILDER AND CONTRACTOR, ESTIMATES free. Repairs. John H. Nichols. Phone 4162-J.

GRAHAM — HARDWOOD FLOORS machine scraped, sanded, old floors refaced, furniture cleaned, polished. Phone 3942-J. 347 Simcoe.

ALL KINDS OF NEW AND SECOND-HAND pulleys, machinery repaired and welding. Warren Bros., Rectory street, near Hamilton road.

INSURANCE

INSURANCE OF ALL KINDS, GROUP, life, accident, fire, automobile. P. M. Millman, 103 Dom. Sav. Bldg. Tel 745. House 1600. m,w

H. C. DAVIDSON, INSURANCE AGENCY, Imperial Bank. Tel. 2018. Phenix Fire Insurance Co., of Paris, France. y

INSURANCE OF ALL KINDS, REAL estate. W. Scarlett, 665 Dundas street. (Tanner's Bicycle Store). y

FOR INSURANCE OF ALL KINDS IN best companies, call Reely, 795 York. Prompt attention.

GEO. S. CURTIS, GENERAL INSURANCE office. 476 Richmond street. Phone 436-J.

HAROLD J. LAWSON, GENERAL INSURANCE, representing premier companies — life, fire, automobile, accident. Tel. 959 Dom. Sav. Bldg.

AUTOMOBILE, FIRE AND ALL kinds of insurance; best companies. J. Stanley Meredith, Dom. Sav. Bldg. Phones 4479 and 4461.

A. N. UDY, INSURANCE ALL KINDS. Office, Royal Bank Building. Telephone 735.

J. A. NELLES & SONS, INSURANCE. All forms of insurance. 380 Richmond street, London. Phone 343.

ARCHITECTS, SURVEYORS

L. G. BRIDGMAN, ARCHITECT. Phone 2949. Bank of Commerce.

FRED. M. BRICKENDEN, CIVIL ENGINEER, London Loan Building.

H. C. McBRIDE, ARCHITECT, THE Molsons Bank Building. Phone 262-W.

F. W. FARNCOMBE, CIVIL ENGINEER, surveyor. 307 Dom. Sav. Bldg.

W. G. MURRAY, ARCHITECT, DOM Sav. Bldg., top floor. Tel. 1557-W.

WATT & BLACKWELL, REGISTERED architects. London-Toronto.

JOHN M. MOORE & CO., ARCHITECTS and engineers. 439 Rich'd St.

DERMATOLOGY

SUPERFLUOUS HAIR PERMANENTLY removed; scalp treatment. Miss Beattie, 466½ Talbot.

FOR SALE

ANDERSONS

The Originators of the 15c lb. Roast Pork

BIG OVERFLOW SALE

For Tuesday, Wednesday

Others made a weak attempt, but it took us to capture first money when it came to putting prices back to the good old days. For those who could not get near our counters Saturday we are again offering our money-saving values to-morrow and Wednesday. Act now. Take down your telephone or get here early and for once and for all get away from high prices. Let our famous deliveries take care of your orders. Over 2,000 orders delivered Saturday, with but one mistake reported. Four cars. Four deliveries daily to the four sections of city—9 a. m., 11 a. m., 2.30 p. m., 4.30 p. m.

Shoulder Roast Pork, 15c lb. Any size.	Loin Pork Chops, 35c lb.	Pickled Bacon, 25c lb.	London Corn Flakes, 11c.	3-lb. Pails Shortening, 50c.
Round Steak, 25c lb.	Sirloin Steak, 30c lb.	Porterhouse Steak, 30c lb.	Meadow Gold Butter, 46c lb.	Aylmer Tomatoes, can, 15c.
Hamburg Steak, 15c lb.	Beef Cuttings, 15c lb.	100 lbs. Granulated Sugar, $8.50. $8.65 delivered.	Finnan Haddie, 10c lb.	Fillets of Haddie or Cod, 20c lb.
Smoked Picnic Hams, 18c lb.	Rolled Bacon, boneless, 20c lb.	Cottage Roll Bacon, 25c lb.	Breakfast Bacon, 30c lb.	Smoked Hams, whole or half, 30c lb.
Ham Roast Pork, 25c lb.	Fresh Side Bacon, 20c lb.	Fresh Pork Tenderloin, 50c lb.	3-lb. Pails Lard, 60c	

1, 2, 3, 4, 5 Market House

ANDERSONS

Phones 1643-1644

THE BIG STORE.

Phone your orders for our afternoon deliveries for best service.
STORE OPENS 7.30 A. M. STORE CLOSES 6 P. M. DAILY. f

ALL $1.00 PHONOGRAPH RECORDS NOW 65c

The latest hits in song and dance. Why pay $1.00 when you can get a real record for 65c each.

STARR GENNETT RECORDS
DEALERS ALL OVER THE CITY.
J19h

GOURNEY RANGE FOR SALE, 757 York street. J22v

COLUMBIA PHONOGRAPH AND record cabinet, $35.00, complete. All makes records and player rolls exchanged, 8 for $1.00. Frank Paige, Ridout, near Dundas.

MATTRESSES, CUSHIONS, FEATHER pillows renovated; prices right. Phone 997-W. Hunt & Sons, 593 Richmond street.

BABY CLOTHES, DAINTY AND neat; finest materials used. Complete outfit, $10.50. Mrs. Wolfson, 672 Yonge street, Toronto. Send for list.

Massey and Yale

Bicycles now selling at lowest prices; buy now and save $15.

J. A. BARNARD, 338-40 Talbot Street.

FURNITURE AND STOVES BOUGHT, sold, repaired. Childs' wheel cots for sale. H. Shrimpton, 264 Horton.

WINDOW AND DOOR SCREENS made and rewired. Chas. A. Smith, 1504.

WOOD FOR SALE, $4.50 to $5.00 PER load. Phone 2208-W. 241 Ottaway avenue.

Lumber! Lumber!

Carloads new and used at greatly reduced prices.
LONDON WRECKING CO.
New address: 500 Bathurst Street
Phone 4626-W
J15tf-m,w,s

RAYWOOD FARM SWEET CIDER, fresh daily, delivered, new kegs supplied, your keg steamed. Phone 3312.

A NUMBER OF USED TYPEWRITERS, also supplies and repairs. E. O. Graves, 110 Dundas street.

TYPEWRITERS—NEW AND SECOND-HAND, repaired, rebuilt and rented. All supplies. E. F. Waller, 77 Dundas.

LANSDOWNE PIANOS.
A few $550 models will be sold at $429 this month only. These Pianos are made by
NORDHEIMER PIANO AND MUSIC COMPANY,
225-227 Dundas Street.

LUMBER

Just received, a special carlot of end matched oak and maple flooring. Get our prices.
GEO. H. BELTON LUMBER CO., Rectory Street.

PEOPLE'S ELECTRIC, 656 DUNDAS street, for reading lamps of all kinds. See our stock. We have just what you want.

TOLEDO SPRINGLESS SCALES, SECOND-HAND, rebuilt and new. Fred J. Walker, 359 Richmond St. Tel. 6916-J.

FOR SALE—4,000 YARDS LINOLEUM and floor cloth at bargain prices, cook stoves, heaters, dining-room suites, bedroom furniture, brass beds, 40 felt mattresses (all sizes), wood and steel springs, 50 comforters, pairs blankets, hall seats and mirrors, Wilton, Axminster, Brussels and tapestry rugs, Axminster, Brussels and Smyrna mats, feather pillows and a host of furniture, suitable to furnish any home, also 2 divanettes. Syd Jackson, 501 Richmond. Phone 7460. Open evenings until 10 o'clock. J1tf

BUTLER & ROBINSON, 91½ Bathurst street. Phone 1459-J for your trial order of poultry feed. Quality and satisfaction guaranteed.

LET SAM CHARLTON DO YOUR printing. Fine work. Reasonable prices. 123 King street. Tel. 984-J.

GLASS

FOR EVERY PURPOSE

Our prices are right whether it is one light or a carload.
HOBBS' MANUFACTURING CO.
304 Ridout Street. Phone 2803.

McKIM'S AUCTION ROOM—GOOD guns and rare violins, ranges good as new. Old walnut furniture and melodeons wanted. Phone 4820-W.

TYPEWRITER FOR SALE. APPLY 355 Clarence.

SPECIAL NOTICE—WE ARE SHOWING a fine range of greeting cards for the Christmas trade and those wishing to secure the best should order now. Hollins & Porter, 143 King street.

FRESH OYSTERS

Bulk and Shell. Fish of all kinds.

ONN'S UP-TO-DATE MARKET
PHONE 1296. 143 KING ST.

GLOBE HOUSE FURNISHING COMPANY, REMOVAL AND CLEARANCE SALE of stoves, carpets, rugs, furniture and so forth. We have purchased the Clyde Hotel building, 141-143 King street. "Our New Home," two doors east from our present location, where we will carry a complete line of new and up-to-date house furnishings.
GLOBE FURNISHING COMPANY, 141 King Street. Phone 7458-W.

CIDER FOR SALE. DELIVERED TO any part of city. Call 3902. J18d

FOR SALE

GET PACKAGE

FROST KING WEATHER STRIP

SAVE YOUR COAL BILL.

We have full stock Washing Machines and Wringers. Call, get prices.

COAL OIL HEATERS
$8.75, $9.75
Come in. See our Stoves before you buy.

W. A. O'DELL

HARDWARE
Phone 187. y Opp. Market.

GAS STOVE, LARGE BASE-BURNER and Quebec heater, with oven. Apply 82 Bruce street. Phone 2108. J24i

POTATOES, DRY AND MEALY, AND hand-picked Spy apples; also onions delivered for winter use, in bag lots. Phone 3339. J21tf

WHEN YOU NEED LADIES' OR gents' clothing, house furnishings, at honest values and easy weekly payments, call J. Holiff. Phone 3595-W. Do it to-day.

HAY, STRAW, WOOD AND GRAIN. L. & S. Slobasky. Phone 617-J. Adelaide and Hamilton road.

USED GLASS, 10 x 14 AND 7 x 9, cheap; any quantity; delivered free. Apply 160 Mt. Pleasant avenue. Phone 6615-J. J19h

POTATOES

Choice, Ontario-grown, $1.95 per bag, in 3 to 10-bag lots. Phone or call on C. J. Wakeling, 1454 Dundas street. Phone 4730. J22v

Electric washer and wringer for sale, used for demonstration only, $85: Water power washer, Reading motor, good as new, $12.

Cyclone hand power, in good order, $7.50.

Easy hand power, in good order, $5. These machines are bargains. The owners have purchased Beatty Bros. White Cap Electrics.
J. P. FINNEGAN.
Phone 4274-J. J221

COAL RANGE, RESERVOIR AND warming closet, good condition, $25. Apply 193 Colborne street. J221

TAPERED ORIENTAL ASPHALT shingles, practically indestructible, red and green. Brick Manufacturing and Supply Company, 609 William. Tel. y

NEW FALL SHOES

for men and women at lowest prices in the city. See our window display.

CUT-RATE SHOE STORE,
361 Richmond, next Bank of Toronto. y

BRANSTON VIOLET RAY, WITH ATTACHMENTS, in good condition. Apply Grigg House barber shop. J21v

KING'S RESTAURANT, 101 KING street. Breakfast, 5.30 to 9; dinner, 11.30 to 2; supper, 5 to 8. All meals 30c.

WHITE CAP ELECTRIC WASHER and wringer, $115.00; $5.00 down and the balance on easy payments. Phone 4274-J. J. P. Finnegan. m,w,s

DAVENPORTS

We have on sale for Saturday six Davenports, regular $75.00, for $55.00 each.

Quarter-cut oak frames, fumed or golden finish, upholstered in brown or black Bradley leather or tapestry, with full roll edge felt mattress.

COMPLETE FOR $55.00.

COLLETT FURNITURE CO.
95 and 97 King St., west of Talbot. y

HOUSEHOLD FURNITURE BY PRIVATE sale, Wilton rugs, a few pieces old walnut, carving tools, sewing machine, etc. 195 Sherwood avenue. Phone 6208J. J22v

BUFF LEGHORNS, 30 PULLETS, also some yearling hens, laying. These birds won 10 prizes at Western Fair; also 2 good chicken coops; price right. Call and see, between 1 and 6 p.m. 174 Hamilton road. J221

McCLARY FAMOUS BASE-BURNER, nickel-plated, nearly new. 34 St. Andrew street. J21v

VIOLINS, SNARE DRUM, SETS BALZAC, Dickens, Thackeray, Medical Dictionary, Gray's Anatomy, Hamilton's, 210 King street.

YOUR OLD GOLD AND SILVER jewelry repaired like new or purchased. Avey & Co., over Barnard's jewelry store. Phone.

CLARK MACHINERY COMPANY. New and secondhand woodworking machinery and supplies. Leather belting.

CONDUIT PIPE FITTINGS MANUFACTURED; galvanizing, large or small pieces; prompt, efficient service. Ferguson Mfg. Co., 174 King street. Tel. 4436-W.

FOR SALE

Make the world just a little brighter for somebody.

PLANT BULBS

TULIPS, HYACINTHES
DAFFODILS, CROCUSES,
DARWIN TULIPS.
This is Boston Fern month.

DICKS

Flower Shop

y

$18 BUYS $45 RUSSIAN WOLF neckpiece; $4 buys $9 Brogue welt walking slippers, 4½; dark blue silk jumper, $5. 112 Inkerman street. J24i

FRANK SMITH

CASH AND CARRY STORE.

Seeded Raisins, 15-oz. pkg.	.24
Prunes, 2 lbs. for	.25
Pure Honey, 5-lb. pail	.90
Corn Syrup, 5-lb. pail	.45
Corn Syrup, 10-lb. pail	.87
Potatoes, per peck	.25

MARKET LANE. m,w

For Your Fall House Cleaning

Rent an Ohio Electric Cleaner. Satisfaction guaranteed. $2.00 per day, delivered. Electric Cleaners repaired and new parts supplied. Phone 4274-J.
J. P. FINNEGAN
Ohio Distributor. y

LOOK! ON EASY PAYMENTS!

Coats, Suits, Fur Coats, Dresses, only the most up-to-date clothing.
GOLDENBERG'S READY-TO-WEAR
761 Dundas St.
Phone 3599-J y Open Evenings.

1½ H.

FOR SALE

MOKE—ROSARY CIGARS, 3 FOR 25c. North American Cigar Company.

RESSER, WASHSTAND, WOODEN bedstead, springs; good condition; cheap. Phone 6339-W. f

EWEL HEATER, PIPES AND board; nearly new; cheap. Phone 7598. J24f

HITE IRON BED, SPRINGS AND mattress, washing machine and other articles. 252 Horton street. Phone 7990. J24f

ADY'S LARGE BLACK PERSIAN lamb coat, length 40 inches; perfect condition; $300. Phone 3548. J24v

ED, MATTRESS, LAUNDRY STOVE, water power washing machine and wringer, cheap for quick sale. 336 Lorne avenue. Phone 704, after 7 o'clock. J24f

OFFAT COAL RANGE, WITH shelf; perfect condition; splendid baker. 512 Grosvenor street. Phone 6088. f

AVE YOU READ "PURPLE Springs,' by Nellie McClung? We lend it for 10c. McEwen's. Phone 1829-W.

ADY'S LARGE BLACK PERSIAN lamb coat, length 40 inches, perfect condition, $300. Phone 3548. J24v

UANTITY OF GOOD HOUSE FURNITURE, also poultry. Call, after 6, 571 Elizabeth street. Selling all. J24v

ABINET GAS RANGE, IN FIRST-CLASS condition, $12. 665 Dundas street. J21v

ONTENTS OF FIVE-ROOM COTTAGE, furniture as good as new. 1017 King street. Phone 6484-W. J24v

OUR EYES ARE WORTH A THOROUGH examination by F. Steele, optometrist, 210 Dundas street. f

ERSIAN LAMB MUFF AND TIE, IN good condition. Apply 4 Adelaide. Phone 6320, ring 2 and 1. J24f

NORTH ASH GROCER

Lipath Sugar, 100 lbs. $8.50
Granulated Sugar, 10 lbs. 87c
Chips, lb. 19c
Honey, 10 lbs. $1.59
Jams, 4 lbs. 85c
Apple and Strawberry Jam, 4 lbs. ... 55c
Apple and Raspberry Jam, 4 lbs. ... 55c
Apple and Black Currant Jam, lbs. 55c

Delivered to all parts of the city free.
PHONE 3530-W.
COR. RICHMOND AND SIMCOE. y

ADY'S BLACK PLUSH COAT, IN good condition, also black broadcloth skirt, braided. Phone 4325. f

ITAL OAK HEATER, ALMOST new, burns coal or wood. Apply 22 Marley Place. J24v

CLEANING RODS AND BRUSHES

All size rifles from .22 cal. to .45 cal.
ARD'S, 185 DUNDAS STREET
f

OTATOES, DRY AND MEALY, AND hand-picked Spy apples; also onions delivered for winter use, in bag lots. Phone 3339. f

TABLE COOP, 7x8, YOUNG PULLETS and cockerels, sell reasonable. Apply 514 Horton street. f

LLER BROS., AGENTS FOR McCLARY'S furnaces, eavestroughs, roofing. Sheet metal contractors. 663 Dundas. Phone 3426-J. J24h

BETTER HEN FEED

DOMINION LAYMORE means more DOMINION SCRATCHMORE less meat and eggs.
PHONE 550. y WE DELIVER.

REE CLOTH COATS, REAL wrap; also one stylish fawn velour. Maitland. Phone 4116-W. J22i

ER TUBES, 32x4, 34x4½; 5 tires, 33x4½, new; 5 tires, 33x4½, stripped; 1 roll, piano tuner's; 1 doctor's; looms, 4 harness; drums, bedside, and a number of manual training benches. Apply A. Mabbett, 184 Horton. Phone 0. J24v

KER SPANIEL (FEMALE), 3 months, black, pedigreed stock, $10 taken at once. C. E. Holland, Mount Forest. J24i

NSTALKS, WELL EARED, ALSO cken cabbage. Main & Collyer. Phone 2831. y-J24d

STOVE AND KITCHEN ter, $10. Apply 505. Dundas street. f

GARLAND BASE-BURNER, d Cheer double heater. 9 Wolseley nue, near Piccadilly East. J24v

ED WOOD, $4.50 PER LOAD. D. Waide, 865 Adelaide street. Phone J21in

E SIZE LEATHER DAVENT, just like new. Apply 27 Erie nue. Phone 1448. J21v

VERS AND PACKERS

ON & STEVENS, MOTOR king, local and long-distance. faction guaranteed. Phone 5048-J.

LER'S SPEED TRUCK SERVICE cal and long distance cartage. Phone 5878-W. 177 St. George street.

ON CARTAGE CO. PHONE -W. for unloading cars, safes and linery a specialty. W. J. Mihm, Grey street, proprietor.

E HILL BROS., 2959-J. AUTO ing and cartage; local and long-nce. 104 Adelaide.

AGE, DRAYING, LOCAL AND -distance hauling. City Car and r Dray Service. Tel. 3177-W. J.

YN'S AUTO MOVING VAN, and long-distance. 54 Palace. phone 6976.

'S MOVING VAN AND TRUCK ce; local and long-distance; prices nable. Phone 2839-W.

DRAY & CARTAGE CO. ALL s of trucking. A truck at your at a few minutes' notice. Phone W. 649 Richmond street.

ER'S TRUCK SERVICE, REAABLE rates for long-distance local work. Phone 1362-W.

ING BROS., AUTO TRUCK e, furniture moving, etc. Phone

AM'S MOTOR CARTAGE, MOV and cartage; local and long dis; also piano moving. 641 Richmond. Phone 4500.

HENDERSON, LARGEST MOVvans and storage. Phone 1254. ence, 573 Adelaide street.

HTON'S AUTO VAN. LONG ce moving; largest in city; g. Phone 1444. 312 Piccadilly.

FURNITURE STORAGE, g vans. 37 Carling. Phone 1162.

- READY TRUCK, LOCAL re. A. Winterbottom. Tel. 7015.

TRUCK, PIANO MOVING A lity. Freeman. Tel. 6038.

AND STORAGE, 584-6 GREY. insured and packed. Excellent e place. Telephone 429.

T CITY DRAY. PHONE 2237 York. Long distance.

MOVING VANS BY H. F. 480 Maitland. Phone 2887. Fire-storage at reasonable rate.

DOMINION STORAGE

Simcoe and Rectory streets, on siding. Special attention to nts' requirements. Phone 3902.

CHIROPRACTIC

LARA KILBOURNE, CHIROTOR, 190 Central avenue. Tel.

MACFIE, DOMINION SAVINGS g chiropractic, electropathy, edic, sanipractic, X-ray. Phone Res. 5710-W.

C. BEST, CHIROPRACTIC ian, specialist in chronic and s diseases. 191 Wharncliffe outh. Phone 3328. Hours 9 to 6-8.

UKSCE L. CHIVERTON, D. C., T., 169½ Dundas (over Peters). 2-5, 7-8, appt. Tel. 4205, 3409-J.

ELAND, MECHANO-THERAand chiropractor, 371 Wellington, King. Tel. 1146.

S. HAMMOND, CHIROPRACand neuropathist; adjustments ained by electrical treatments rvous and other disorders. 539 . Tel. 7716.

AUTOMOBILES

$125 To $350

Are the remarkable prices at which we are offering the following used cars in our pre-inventory sale.

MAXWELL Touring
CHEVROLET Touring
CHALMERS Touring

Our fiscal year ends next month and these cars must go before then.

JUST THINK OF THESE PRICES:

$125 To $350

COME IN AND MAKE YOUR CHOICE.

BEEMER & CO. LIMITED

Queen's Avenue. - - - - West of Post Office.
J24v

BEEMER & CO., LIMITED

Gray-Dort Touring — Chalmers Touring
McLaughlin D-45 Touring — Chevrolet Touring
Republic 1½-Ton Truck.
ENCLOSED CARS
Chalmers Coupe — Chalmers Sedan

BEEMER & CO., LIMITED

DISTRIBUTORS FOR CADILLAC AND REO.
127-133 QUEEN'S AVENUE. m,w,s

EALING GARAGE, PHONE 7783. "YOU break it, we fix it." Decarbonizing, welding, auto repairs, used cars. 581 Hamilton road. m,th

PERSONAL SERVICE ON ALL WORK is worth something. Our aim is to give only high-class automobile repair and overhaul service. We appreciate a trial. Giese Garage, Opp. Market, King street. m,w

WHEN YOU HAVE TROUBLE with your starter, generator or electrical equipment, bring it to us. Rewinding of commercial motors a specialty.
ELECTRICAL MAINTENANCE CO., Rear 150 Fullarton St. y Phone 534.

AUTO LIVERY—TOURING CARS AND trucks. Reasonable rates. Erskine Bros., 638 Dufferin Ave. Tel. 4413-J. y

AUTO TOPS AND CURTAINS MADE to order and repaired, any make of car. L. Mitchell, 170 Maple. Tel. 1863-J. y

Stop and Examine

Our list of Guraanteed Used Cars. We have some special buys in Closed Cars.

Hodgins & Fergusson
LIMITED.
Sales 1257. Phones: Service 1208.
68-72 YORK.

D45 McLAUGHLIN TOURING. THIS car has been in good hands and is in sound mechanical condition; body, seat cushions, top, tires all in good shape. For demonstration phone 7158-W in evenings. 122 Windsor avenue. J22v

LOOK! McLAUGHLIN 45 SEDAN, sacrifice for quick sale. Martin Auto Service, 343 Talbot.

Used Closed Cars

We are offering the following cars at very reasonable prices:
1 Chevrolet "Four Ninety" Sedan.
1 Ford Coupe, with starter.
Call and see these cars. We invite comparison.

ONTARIO GARAGE & MOTOR SALES, LIMITED.
397-401 Dundas Street.
Phone 5459.

"Super" Ford Service

ABOVE THE STANDARD, YET DOWN TO THE PRICE.
WE USE GENUINE FORD PARTS.

RELIANCE GARAGE
LIMITED.
FORD SPECIALISTS

FORD COUPE, 1920, $575; FORD sedan, 1920, $750. Hueston's Garage, 380 Wellington.

"B. & R." TRUCKS ARE GROWING in number and popularity daily. Tell us your transportation problems. We'll solve them. Barton & Rumble, Hamilton road.

AUTO SHEET METAL WORKS, 244 King. Radiators, fenders, bodies, hoods, gas tanks fixed. Harding. Phone 4133-W.

GUEST & MEATHRELL GARAGE, 170 Maple. Repairs on all cars. Phones: Shop, 1863; Guest, 1484-J; Meathrell, 6750-J. Work solicited.

THE HOBBS MFG. COMPANY
LIMITED.
Bring in your broken windshields. We have special windshield plate and facilities and can give you quick service.
COR. YORK AND RIDOUT STREETS.

CASH PAID FOR USED OR WRECKED cars for wrecking purposes; any make or condition. Frank Short, auto wreckers, 121 Inkerman street.

"SATISFACTION REPAIR SHOP" means all the name implies. Our service is prompt, efficient and reasonable. 380 Wellington street. Tel. 432.

'19 REO 7-PASSENGER TOURING, five good tires, excellent engine, only needs coat of paint, bargain for cash, would trade on house. Box 140, Free Press. J20h

ONE CHEVROLET SEDAN
ONE 1920 GRAY-DORT
THREE FORD TOURING
ONE 1917 MAXWELL

A. H. BURROWS

342 Ridout Street. — Dist. Max. Chal.

ONE FORD DELIVERY, $250 CASH; one Ford runabout, $375; Ford touring, $350. Jordan's Garage. Expert Ford service. 585½ Richmond. Phone 4268. 123fn

TAYLOR'S GARAGE, ON KING street, opposite market, is specializing in overhauling. You can prove for yourself the value and efficiency of their service. Tel. 747-J. Res. 2357-J. 137tf

REAL ESTATE

BERT WEIR

7 MARKET LANE. REALTOR. PHONE 6823.

Below find a few of the farms we have recently listed. Each farm has a house and barn and a great many of them can be exchanged for London real estate.

Those marked with a cross will exchange for London property.

Directions stated are from London.

$12,000—211 acres, 28 miles southeast.
$15,000—150 acres, 45 miles west.
$17,000—x150 acres, 15 miles east.
$12,500—x150 acres, 45 miles north.
$16,800—x150 acres, 50 miles east.
$9,000—x126 acres, 28 miles southwest.
$12,500—x112 acres, 9½ miles north.
$15,000—100 acres, 16 miles southeast.
$6,000—100 acres, 45 miles southeast.
$6,000—x100 acres, 48 miles southeast.
$10,000—x100 acres, 15 miles west.
$11,500—100 acres, 14 miles east.
$9,000—x100 acres, 18 miles west.
$5,500—x100 acres, 68 miles west.
$12,000—x100 acres, 14 miles southeast.
$7,500—100 acres, 24½ miles west.
$11,000—100 acres, 12 miles northwest.
$5,700—100 acres, 12 miles southwest.
$8,500—x86 acres, 18 miles west.
$10,000—x85 acres, 55 miles west.
$4,500—x75 acres, 9 miles west.
$8,000—54½ acres, 28 miles northeast.
$5,500—50 acres, 10 miles southeast.
$9,000—x50 acres, 6 miles west.
$7,200—x50 acres, 12 miles west.
$3,600—x50 acres, 28 miles southeast.
$8,000—50 acres, 5 miles east.
$5,500—x50 acres, 16 miles west.
$5,700—x37 acres, 5 miles west.
$7,000—x6½ acres, 40 miles southeast.
$1,600—5 acres, 7½ miles west.
$6,300—5 acres, miles south.
$4,200—x5 acres, 3 miles northeast.
$7,000—4 acres, 5 miles west.
$6,000—4 acres, quarter mile south.
$4,000—4 acres, 20 miles south.
$4,000—3½ acres, 2 miles northeast.

MEMBER OF LONDON REAL ESTATE BOARD. J221

FARM LAND A SPECIALTY

WESTERN REAL ESTATE EXCHANGE,
75½ Dundas street, London.
Local and Long Distance Phone 635.

FRAME HOUSE, MODERN. APPLY 141 King street. J31tf

NEW 7-ROOM RED PRESSED BRICK and stuccoo, strictly modern, county taxes, will be finished about 1st November. No. 11 Bernard avenue, fireplace, large veranda, terms. Apply Box 116, Free Press.

G. Spence

REAL ESTATE AND INSURANCE.
Suburban Homes and Farm Lands.
PHONE 577-2 Ring 2. LAMBETH, ONT.

COTTAGE, 7 ROOMS, BATH, MODERN; garage; lot 50x150. Apply owner. 625 Lorne avenue. J22h

$5,500—$1,500 CASH, EAST, 1½-STORY white brick, fully modern, seven rooms and bath, oak floors, laundry tubs, possession November 1. Holland Bros., 217 Dominion Savings Building, phone 7040; residence 3099-J. J22tf

4-ROOMED NEW FRAME COTTAGE, easy terms and $15 monthly, hydro and water. Phone 7892-F. J22h

EAST—BRICK, 6 ROOMS, ELECTRIC, cistern, furnace, full basement, good lot, good terms. Apply 411 Salisbury street. J22i

TWO HOUSES TO EXCHANGE ON 50-ACRE FARM

$3,200. EAST.
New Frame Cottage.
$3,500. EAST.
1½-story frame, four bedrooms, three living-rooms; hydro and gas; cellar, driveway.

BERT WEIR

7 MARKET LANE. PHONE 6823
J21v

EAST—1½-STORY WHITE BRICK, 7 rooms, modern. Owner leaving city. Easy terms. 913 Princess avenue. Phone 2195-W. J20h

CENTRAL SOUTH—MODERN BRICK cottage, newly decorated inside and out, large lot, garage; also good Studebaker roadster, in perfect running order; sacrifice for quick sale. Owner leaving city. Phone 4505-F. J19h

BRICK BUNGALOW, 3 BEDROOMS, nicely decorated, 3-piece bath, veranda, garage, bright, cheerful home, at bargain. Apply owner, 77 Askin street. J19h

RED BRICK BUNGALOW, 7 ROOMS, 3-piece bath, hot and cold water, full-sized basement and modern. Apply 141 King street. J3tf

WHY PAY RENT?

Six-room solid brick cottage, containing three-piece bath, furnace; barn; lot 38x154; only $300 cash, balance $30 per month, including interest and principal; possession at once. One Chevrolet touring car, in splendid condition; would take small house or lot in exchange. Apply George Colbert, Walper House.

1½-STORY FRAME HOUSE FOR sale, $300 down and $25 per month, or will exchange for a small cottage 4 or 5 rooms. Other properties for sale. Apply 795 York street. Mr. Reely. J20h

Griffin & Sadlier

418 TALBOT STREET. PHONE 3193.

$3,900—Modern brick cottage, 6 rooms, East End. Will exchange for property in the city limits. Terms.
$3,200—Comfy, 7 rooms, frame house, lot 30x180, close in. Possession at once.
$2,800—$1,400 down; 6-room frame cottage, furnace, garage, chicken coop, lot 44x247, north.
$4,250—$750 down; 1½-story red pressed brick, 7 rooms, fully modern.
$3,500—1½-story frame, 7 rooms, fully modern, lot 30x400. Terms.
$5,300—Modern red pressed brick, 6 rooms, with 7 tons of coal in. Terms.
Also farms for sale or exchange. Call and see us.

SEMI-DETACHED MODERN HOUSE, 8 rooms, full sized basement; lot 40x140. Particulars, McClary avenue. J22i

$4,600—SOUTH, FULLY MODERN red pressed brick, garage; terms. $3,800, east, nice stucco cottage, $1,500 down, $5,000, northeast, beautiful home, absolutely modern. $4,600, King street east, modern house, nice garden. Communicate with us. Harry Siemon, 404 Talbot, upstairs. Phone 541.

DAY & CO.

BANK OF COMMERCE. PHONE 751.

$4,000—$1,000 down, south, frame cottage and 2 extra lots. $3,000—$500 down, east, 3-bedroom cottage, semi-modern, good lot, barn.
$500 DOWN BUYS BRICK HOUSE, 8 rooms, 2 acres land, barn; close to paved highway; might take car or cottage. Apply 160 Mount Pleasant avenue. Phone 6615-J. J24i
22 ACRES, GOOD GARDEN SOIL, with good house, within mile of city. Particulars Box 197, Free Press. J24h
EAST — IMMEDIATE POSSESSION, $475 down, balance monthly payments, new modern red brick cottage, 3-piece bath, full 2-part basement, furnace, laundry tubs, low taxes. Owner leaving city. Phone 6464-J. J24i
WILL SELL REASONABLE, MODERN 7-roomed red pressed brick with tapestry fireplace, hardwood floors, laundry tubs and driveway. Apply owner, 32 Byron avenue. J24h
NEW RED BRICK BUNGALOW, seven rooms, fully modern, for sale or to rent, South London. Terms. Apply W. W. Scott. Phone 2497-W. J24h
$4,200—NEW RED PRESSED BRICK cottage, 7 rooms, full basement, modern, large lot, north. $4,300, brick house, 7 rooms, modern, central, easy terms. $7,500, duplex house, modern, Dufferin avenue. $4,500, 2-story double house, 7 rooms, each semi-modern, central, $600 down, balance monthly. $5,500, 2 brick stores and dwellings, on good corner, easy terms. Phone 2746. R. H. Cullis, 171 King street. 124tf

RIGNEY & RIGNEY

GREENE-SWIFT BUILDING.
PHONE 1593.

$3,800—1½-story brick, 3 living-rooms, 3-piece bathroom, 3 bedrooms, 3-part basement, furnace, fully modern. Splendidly located.
$5,000—1½-brick, 5 living-rooms, 3-piece bathroom, 3 bedrooms, hot water heating system, veranda, fully modern, good garage, 3-part basement. Exceptional easy terms to right party.
On the county side of city limits, beautiful, fully modern, brick suburban home, with 3 acres, surveyed out in streets. A bargain. On easy terms.
$4,000—MODERN BRICK HOUSE, garage. $3,500—Semi-modern brick cottage; no incumberance. Exchange on farms, with stock and implements. Patterson, 359 Richmond.
SOUTH, GOOD TWO-STORY FRAME house newly decorated, best location, good lot with driveway and fruit trees. Terms, and will consider car as part payment. Apply 30 Craig street. Phone 6487. J22v
VERY CHOICE DWELLING, WHITE brick, central fifteen rooms modern, slate roof, beautiful lawn and surroundings, suitable for rooming house; hot water heating; will take farm or cottage; owner leaving city. Phone 5250-W. 66 Fullarton street.
WHY PAY RENT WHEN YOU CAN get a home on easy payments with Reely; has the following properties for sale: Emery street, $300 down, $20 a month; Simcoe, $300 down, $20 a month; Tecumseh, $300 down, $20 a month; Simcoe east, $650 down, $20 a month; York street, $650, $20 a month; Rectory street, $1,400 down, monthly payments. Also a flat on Rectory street; Glenwood avenue, large house for sale, $500 cash, monthly payments. Modern house, $5,800, East End, or would consider a change for small property as part payment. Grand avenue, price $5,500, modern house. Other properties for sale. List your properties and buy your fire insurance, as you never can tell what may take place to-morrow. Apply Reely, 795 York street, as one price direct from owner to buyer. J22h

FARMS FOR SALE

$4,500—50 ACRES GOOD CLAY LOAM, Warwick Township, 2-story brick house, basement barn, orchard, 2 wells. Brodie, 220 Dundas street. f
$5,000—50 ACRES SAND AND CLAY loam, Metcalfe Township, all well tiled, 6 acres bush, story and half brick house, cellar, two basement barns, silo, garage. Brodie, 220 Dundas street. f
$5,200 — 50 ACRES CLAY LOAM, 12 miles from London, 6 acres bush, story and half frame house, frame barn, hogpen, chicken house, drilled well, $1,500 cash. Brodie, 220 Dundas street. f
$9,000 — 100 ACRES, YARMOUTH Township, best of clay loam, all tile drained, good fences, story and half house, cellar, basement barn, cement stabling, drive barn, well situated near to large village, station, milk factory, stores, churches, continuation school, etc. Very easy terms. Brodie, 220 Dundas street. f
100 ACRES GOOD CLAY LOAM IN Township of Westminster, with stock and implements, for sale or exchange on city property. Brodie, 220 Dundas street. f

PATENT AND LEGAL

H. J. S. DENNISON, SOLICITOR, Canada, U. S., foreign patents. Kent building, Yonge and Richmond streets, Toronto.

WANTED TO RENT

WANTED, BY BUSINESS WOMAN, warm room in fair location. Box 171, Free Press. f
3 UNFURNISHED ROOMS WANTED by elderly lady, or would share home with widow or married couple; best of references. Box 194, Free Press. J24i
BY YOUNG COUPLE, SMALL COTTAGE or unfurnished 3-room ground floor flat, reasonable. Box 189, Free Press. J22v
WANTED—MODERN OR SEMI-MODERN house, with 3 bedrooms, moderate rent, adults. 402 Dundas street. J22i
WANTED—SMALL COTTAGE, MODERN, by married couple, rent moderate. Apply Box 119, Free Press. J18h

FOR RENT

IN SHEA APARTMENTS, CENTRAL avenue, with four bedrooms, heated, one of best in city; also flat 364½ Dundas street; possession on November 1. Apply Ed Shea. J24v
THREE-ROOM COTTAGE, SEMI-MODERN, hydro, $15. Apply 134½ St. George. f
THREE-ROOM COTTAGE, GAS LIGHT, sink. 68 Cathcart street. Apply after 6 p.m., 41 Stanley. f
BARN FOR RENT, $5 PER MONTH, electric light and water extra. Phone 4682-F. J24v
FOUR - ROOM HEATED FLAT, MODERN and central. Apply 618 Wellington street. Phone 618. J22i
TWO OR THREE FURNISHED rooms with kitchenette, modern, conveniences, heated. Apply Box 164, Free Press. J22h
5-ROOM COTTAGE TO LET, RENT $20 per month. Apply room 7, London Loan Bldg., 220 Dundas street. J22v
7-ROOM MODERN HOUSE, 3 LARGE clothes closets, 91 Windsor avenue; choice locality; wired for electric stove, instantaneous heater in bathroom, all newly decorated throughout; $55 a month. Phone 2426-W. 524 Princess. J22i
TWO-STORY WAREHOUSE, REAR 575 King street. Apply on premises. Rent reasonable. J22v
HOUSE, 3 BEDROOMS, MODERN except furnace, newly decorated, South London; immediate possession. 30 Ridout south. J22w
FOR RENT — DESK ROOM, ROYAL Bank building. Phone 6780. J22i
MODERN APARTMENT, FIVE rooms, central, steam heat, hot water, electric light, etc. Apply Apartment 7, Ridout Residences, 420 Ridout street. J21h
BY NOVEMBER 15, PART OF FURNISHED house, or will share same with refined couple. House is warm, with all conveniences; private kitchenette, moderate terms. Box 153, Free Press. J21v
HOUSE, WITH 5 ROOMS, CLOSE TO London; very reasonable to right party. Apply Smiley's grocery, 271 Wellington street. J21h

ROOMS TO LET

FURNISHED ROOMS, SUITABLE FOR light housekeeping. Apply 424 Clarence street. J24i
NICELY - FURNISHED LARGE BEDROOM; all conveniences. 400 Dundas street. J24i
LARGE, FURNISHED FRONT ROOM, suitable for one or two gentlemen; use of phone. Phone 2798-W. f
GENTLEMEN CAN SECURE WELL-FURNISHED front room at 213 Queen's avenue. Telephone. f
BEAUTIFUL DOUBLE PARLORS, furnished or unfurnished, very central, steam heated, suitable for professional man or woman. Phone 931-J. J24i
2 UNFURNISHED ROOMS, ALSO 1 or 2 furnished, for housekeeping; modern and central. 641 Richmond. J22i
FURNISHED ROOM, SUITABLE FOR gentleman; good locality; phone. Apply 288 Dufferin avenue. J24i
NICELY FURNISHED BEDROOM IN private home; all conveniences. Phone 5470 or 227 Waterloo. f
UNFURNISHED ROOMS, HEAT AND light. Phone 744, Quebec street. J24v
NICELY FURNISHED FRONT ROOM in private family, central, near cars, good locality. 328 Horton street. J24v
FURNISHED ROOMS, ALL CONVENIENCES or light housekeeping. 374 Lyle street. f
UNIVERSITY STUDENT DESIRES room-mate, furnished sitting-room with alcove bedroom, private home, central, $3 a week, meals next door. Phone 4297-W after 6. J22i
LARGE SITTING-ROOM, BEDROOM and kitchen, furnished, all conveniences, newly decorated, for refined couple. 242 Oxford street. J22o
2 FURNISHED ROOMS, SUITABLE for light housekeeping. Apply 267 Talbot. J22i
ONE LARGE BED SITTING-ROOM, with davenport and grate, and one small bedroom in clean, private, modern home, heated. Phone 6595-W. J22i
FURNISHED ROOMS WITH OR without board, suitable for two. Phone 4367-J. J22v
FURNISHED BEDROOM, FOR TWO gentlemen who would share room, all conveniences, private family. Phone 5199-W. J21v
TWO FURNISHED ROOMS WITH kitchenette, heated, all conveniences, suitable for light housekeeping. 230 Piccadilly street. J18h
FURNISHED ROOMS TO LET. 260 Talbot street.

BOARD AND LODGINGS

ONE FURNISHED ROOM, WITH OR without board, men preferred, well heated, with conveniences. 173 Kent. J22i
ROOM WITH GOOD BOARD, FOR two girls, choice location, South London. Box 131, Free Press. J19h
ROOM AND BOARD FOR YOUNG men; all conveniences; private family. 554 English street. Phone 7136-J. J18h

TAXI SERVICE

CITY TAXI, 210 YORK STREET. Phone 4100. You can depend on us.
BLUE BONNET TAXI. PHONE 6262. Motor truck in connection. We never sleep.
PHONE 2859, MARLEY - HEXTER. Reliable taxi service.

SHOE REPAIR

FINE FOOTWEAR MADE TO measure. Shoes for cripples made. Fine shoe repairing. London Art Shoe Repair, 87 Dundas. Tel. 4851. m,w
W. H. GOULD, JR., BOOTS AND shoes repaired. Satisfaction guaranteed. 225 Adelaide street.
EXPERT SHOE REPAIRING. WORK called for and delivered. American Shoe Repair, 459 Talbot. Tel. 1800.

CITY MEDICAL CARDS

DR. J. R. ARMSTRONG, EYE, EAR, nose and throat. 443 Clarence street, southwest corner Queen's. Tel. 1816. Res. phone, 4885-M.
DR. BANGHART, WOMEN'S DISEASES, surgery. Dundas-Maitland. Tel. 3500.
DR. HUBERT H. CASSELMAN HAS commenced practice with Dr. G. A. Routledge, Lambeth.
DR. J. THORNLEY BOWMAN, 183 Wortley. Tel. 1108. J19-1n
DR. BEAN, 228 WHARNCLIFFE north, 2 to 4, 7 to 8. Telephone 5347.
DR. CAMERON, DUNDAS-WATERLOO. Diseases women and stomach. Office hours, 11 to 12, 2 to 4, 7 to 8. Phones: Office 1786; residence, 1722.
DR. KARN, 425 RICHMOND STREET, London. Specialist genito-urinary and rectal diseases.
DR. H. S. WISMER, SPECIALIST X-rays. 260 Queen's. Tel. 114. Res. 1539-J.
DR. CAMERON WILSON, DISEASES of women and surgery. New office, 365 Dundas street.
DR. W. L. DENNY, SPECIALIST. Practice limited diseases of infancy and childhood. 260 Queen's avenue. Tel. 2152.
DR. L. S. HOLMES, 344 RICHMOND. Specialty, skin and genito-urinary diseases; electro-therapy; X-ray.
DR. SHOEBOTHAM — DISEASES OF women and surgery. Richmond and Hyman.
DR. ALICE JAMIESON, 369 QUEEN'S. Hrs. 3-5, 7-8 and by appt. Tel. 1323.
DR. W. B. MACDERMOTT, 260 Queen's avenue. Tel. 805 or 1956.
DR. A. MACLAREN, NEW OFFICE, 424 Queen's avenue. Telephone 869.
DR. JOHN G. GUNN, 430 PARK AVENUE, specialist skin and genito-urinary diseases. Hours, 5 to 6 p. m. and 7 to 9 p. m. By appointment phone 6825-W.
DR. McGILLICUDDY. CORNER OF Wortley road and Askin street; midwifery and children. Phone 823.
GEORGE McNEIL, M. D., 245 QUEEN'S avenue. Specialty, X-ray.
DR. KENNETH MACLEAN, 442 CLARENCE street. Office telephone, 2874; residence, 2827.
DR. N. F. SCHRAM, DUNDAS AND Wharncliffe, 9-10, 2-4, 7-8. Tel. 2336.
DR. CLIFFORD REASON, DUNDAS and William streets. Nervous diseases and surgery. Tel. 265.
DR. JOHN S. SCHRAM, CORNER Kent and Talbot streets. Specialty, midwifery, diseases of women and children.
DR. ROY ROUTLEDGE, 372 MAITLAND, 3 doors south Dundas. Hours 12-1, 2-4, 6-8. Tel. 205.
DR. C. W. PENNECOTT, 430 HAMILTON road. Phone 7860. Hours 8-10, 2-4, 6-7.30.
DR. W. J. STEVENSON, 391 DUNDAS, London, specialist diseases of women, surgery. Dr. H. A. Stevenson, X-ray. f

DENTISTS

DR. A. G. FRASER, DENTIST—PRACTICE limited to X-ray and extraction. 238 Queen's avenue. Tel 709.
DR. J. A. A. MILNE, 672 DUNDAS street. Phone 3864.
DR. FRANK P. SHAW, MERCHANTS Bank Chambers, Dundas-Adelaide. Phone 7292.
DR. R. D. JARVIS, EXTRACTION only. Painless method. 213 Dundas.
DR. H. D. TAYLOR, 532 DUNDAS street. Phone 4843. Evening appointments.
DR. S. M. THOMAS, 212 DUNDAS street. Phone 2085.
DR. B. E. WILSON, 212½ DUNDAS street. Phone 3033.
DR. W. S. WESTLAND, DENTIST, post-graduate crown and bridge work, Chicago, Philadelphia, Toronto, 1914. Office and residence, 287 Queen's.
DR. ROSS THOMAS, SPECIALIST, pyorrhea & dental X-ray. 381 Queen's.
DR. JOHN F. BLAIR, 344 RICHMOND. Telephone 1400.
DR. W. D. SMYTH, DENTIST, 672 Dundas. Telephone 3864.

BUSINESS CHANCES

TO BUY OR SELL A BUSINESS IN London or Western Ontario use our service. No charge to buyers—a small commission to sellers when sold. Canadian Bureau of Credits, Business Brokerage Department, Dominion Bank Chambers, London.
WANTED—A LOAN, FOR BUILDING purposes, 6 per cent. guaranteed, with bonus of 10 per cent. of profits. Apply Box 173, Free Press. J22v
GOOD CLEAN GROCERY STOCK and fixtures for sale, with dwelling in connection. Brodie, 220 Dundas street. J22i
A FIRST-CLASS FLOUR AND CHOPPING mill, 75 bbl. capacity, sifter system, oat roller, chopper, hydro power. Price, $10,000, half cash. Would consider exchange on farm. Everything in good shape. Brodie Realty Co., 220 Dundas street. J22i
OLD ESTABLISHED GROCERY business, one of the best stands in the progressive and growing city of Chatham. Stock can be reduced so that small capital will handle. Best of reasons for selling. Apply Box 149, Free Press. J22i
CONFECTIONERY, ICE CREAM AND tobacco, cash and carry grocery, boot and shoe stock, general stores. Sydney Smythe, Market Lane, London.
PARTY FROM BRITISH COLUMBIA wishes line of goods for that province, hosiery, underwear, gents' furnishings, or good candy line. Apply Box 169, Free Press. J22v
$12 MONTH RENTS GOOD GENERAL store and dwelling, small village, 6 miles from Dresden; immediate possession. S. Davidson, Watford. J21h
HOTEL, IN TOWN OF 1,500, LAMBTON County, doing grand business, pool room in connection. Health compels me to give bargain for quick sale. Address A. W. Hughes, Talbot Hotel, St. Thomas, Ont. J21h
UP-TO-DATE GENERAL STORE AND stock for sale in one of best sections of Oxford County, railroad and good road at door, monthly turnover around $4,000, stock will be reduced to suit purchaser, would consider partner with best of references and not afraid of work. With sufficient help business can be increased to $60,000 per year. For further particulars address Box 118, Free Press. J18h

WANTED TO PURCHASE

WANTED — A FEW EARLY PULLETS, Wyandottes or Rocks. 766 Waterloo. Phone 1488-J.
STOCK, IMPLEMENTS AND LEASE of rented farm near London, with option of buying. Box 181, Free Press. J22v
MELODEONS WANTED AT KEENE'S Antique Store, 342 Talbot street.
HOUSEHOLD FURNITURE WANTED, state articles and price. 501 Richmond. Phone 7460.
WANTED — USED FURNITURE. FOR cash, at Van Loon's Auction room, 20 Wharncliffe road north, or will make auction at your home. Phone 7544-J.

LOST AND FOUND

$1000 Reward

For information resulting in the recovery of the liquor stolen from my private cellar, Woodstock, on the night of October 18th, goods consisting of Silver Stream London Dry Gin, King's Liqueur, Scotch Whisky, both distilled by David Heilbron & Sons, Limited, Glasgow, Scotland, a considerable quantity of Walker & Sons' Imperial and Club Whiskies and Seagram's V. O. Rye Whisky, I will pay a reward of $1,000.00.

For information resulting in the arrest of the parties who executed the burglary, even though the goods are not recovered, I will pay a reward of $500.00.

W. J. TAYLOR,
50 Vansittart Avenue,
Woodstock.
J24v

POCKETBOOK, WITH MONEY AND receipts, left on table at Bank of Commerce, Saturday. Reward 423 Ridout street. J24i
STRING OF PEARLS LOST, ON Cathcart street or Base Line. Please return Smallman & Ingram, main office. Reward. J24i
LOST—SATURDAY BETWEEN DUFFERIN and Lorne avenues, on English, coin brooch, valued as keepsake. 505 English street. J24i
LOST — STUDEBAKER CRANK, IN city or Lambeth highway. Phone 4535-W: Reward. f
LOST—SOMEWHERE IN CITY, SIDE curtain of Chevrolet car. T. J. Carney, Surrey avenue. Phone 4501-W. f
LOST—BLUE TRICOLETTE FRINGE, belt on Friday evening. Kindly return, 564 Richmond street. Reward. f
BLACK OSTRICH FEATHER NECKPIECE lost Sunday afternoon on Dundas car, or when getting off. Reward. 628 King street. J24i
DOLL CARRIAGE LOST, IN VICINITY of Elias or Ontario streets. Reward. 886 Elias street. f
LOST—THE KEYS TO BALDPATE. Finders return same to the Majestic box office and receive reward. J24f
LOST—AT BYRON, SMOOTH FOX terrier (female), black head, heavy black body. Reward. Whitsitt, 147 Mount Pleasant avenue. J21v
LOST—FEMALE BOSTON BULL. REWARD if returned at once. 27 Peter street. Phone 6546. J20h
FOUND—AN EXPERT WHO UNDERSTANDS repairing all makes of phonographs. 809 Dundas street. Phone 7532.
FOUND—A PLACE WHERE ACCORDION pleated skirts may be dry cleaned and replaited without removing it from the band. Phone 6953-W. Ontario Dry Cleaners.

LEGAL CARDS

TENNENT & TENNENT, BARRISTERS, notaries, etc., 78 Dundas. y
MURPHY & GUNN, BARRISTERS, etc., Bank of Toronto. y
J. W. G. WINNETT, BARRISTER, solicitor, etc., 420 Talbot. Tel. 1235. y
T. W. SCANDRETT, BARRISTER, solicitor, notary. Money loaned. 98 Dundas.
G. A. P. BRICKENDEN, LONDON Loan Bldg., 220 Dundas. Tel. 1436.
TED BRAUND, BARRISTER, SOLICITOR, 12 Market Lane. Tel. 2322-J.
J. M. DONAHUE, B.A., BARRISTER and notary. 288 Dundas.
FRASER & MOORE, BANK OF MONTREAL Bldg., cort. Talbot st. & Market Square. J. P. Moore, F. H. Greenless, J. F. Hodgins.
GRAYDON & GRAYDON

MAY FORCE ISSUE ON NOTE TO POPE

Lloyd George Said to Be Planning New Move at Irish Parley

IMPERILS MR. DE VALERA

Critical Stage in Negotiations Has Admittedly Been Reached

LONDON, Oct. 23.—(Canadian Press Cable)—With Prime Minister Lloyd George week-ending at his country home at Chequers Court, and Michael Collins, head of the Irish delegation in London, gone to Dublin, no important developments in the Irish negotiations are expected until the conference is resumed on Monday afternoon.

That an acute crisis has been reached was admitted by both sides to-day, but the general opinion to-night was that the resentment expressed by the British representatives toward Eamonn De Valera's message to the pope would be smoothed over and that the negotiations would proceed.

Some of the papers on Saturday asserted that Mr. De Valera's message was approved, or authorized, by the Sinn Fein delegates, but independent inquiries in Sinn Fein circles elicited no such expression, none of the delegates being willing to voice an opinion.

MAY EXPECT MORE?

"If Mr. De Valera's reiteration in his telegram to the pope of the principle he enunciated long ago and has never abandoned, produces a hubbub," commented one Sinn Fein leader, "then we may expect other crises when the conference takes up the real issues involved."

It was stated to-night that although considerable progress was made in the preliminary discussions regarding the truce, the army, navy and finance, the recognized stumbling block—Ulster—has hardly been touched. It was understood that when the conference resumes on Monday Mr. Lloyd George will immediately bring up again the subject of Mr. De Valera's message, and open up the question of the position of the Sinn Fein regarding allegiance to the crown. Such a move, if taken, would, it was pointed out on the British side, put the Sinn Fein delegates in the extremely difficult position of either repudiating Mr. De Valera—which of course is not expected—or of finding a formula for defining definitely the Sinn Fein's attitude toward the British crown, which it is recognized will be equally difficult.

SEEK WAY OUT.

Nevertheless, hope was expressed today of finding a way out of the dilemma and this hope appears even stronger to-night. The Sinn Fein delegates say it is "60 to 40" that the conference will be continued.

The Evening Standard, which professes to have a good line on the Government's attitude, said on Saturday that Mr. De Valera's telegram has caused "a perceptible change for the worse in the conference atmosphere," adding: "The Government, in the event of disruption, would undoubtedly take a strong line—the line of least resistance being an appeal to the electorate. The question of a general election is even discussed to-day."

When Michael Collins left for Dublin he took with him, according to The Standard, an important document, presumably for submission to Mr. De Valera, "regarding which no information is yet available."

A NATIONALIST CHARGE.

BELFAST, Oct. 22.—In an editorial article to-day on the Irish negotiations The Irish Independent, the Nationalist organ, says that Prime Minister Lloyd George desires to leave England for Washington early in November, irrespective of whether there is or is not a settlement agreement reached in the Irish question before he starts.

The idea of the British prime minister if, as seems likely, no settlement has been arrived at by the time he must leave to attend the conference on armaments," the newspaper continues, "is that he should administer doses of soothing syrup to the Irish plenipotentiaries in order to secure that the Downing street conference, with nothing settled, would simply mark time until his return in five or six weeks. "His plan is to secure for himself a favorable reception in America by telling the people on the other side of the Atlantic that the Irish question is being thoroughly thrashed out at the conference in Downing street, and that everything is going well in the direction of a certain settlement.

"The Irish plenipotentiaries, needless to say, would not acquiesce in any such arrangement. They will insist that before the premier starts for America the vital issues at stake must be settled or the impossibility of a settlement finally demonstrated. This would mean that if there were no Irish peace the premier would not go to America.

"The premier is irritated because the plenipotentiaries will not subordinate the interests of their country to his convenience. Hence the suggestion from his camp of the possible wrecking of the conference upon the telegram of Mr. De Valera to the pope."

MACSWINEY REMEMBERED.

LONDON, Oct. 23.—There was a large gathering in Trafalgar Square this afternoon to celebrate the anniversary of the death of Terence MacSwiney, lord mayor of Cork. MacSwiney died in Brixton prison while on a hunger strike.

None of the Irish delegates to the peace conference attended, but William Roth, member of Parliament for Cork, was among the speakers. Frequent reference was made by speakers to the telegram of Eamonn de Valera to Pope Benedict, which was indorsed by the gathering.

Branches of the Irish Self-Determination League organized processions which, carrying banners and headed by bands, marched from various districts in the city to Trafalgar Square. Notwithstanding the rain which fell, it is estimated that nearly 20,000 persons took part in the demonstration.

The Sinn Fein delegates, who are attending the conference with the Government officials in an endeavor to bring about peace in Ireland, were in consultation to-day concerning to-morrow's meeting. Persons in close contact with the Irish delegates assert that none of the delegates will do anything which might be construed as a repudiation of Mr. De Valera.

It was declared to-day by persons near the delegates that though they are plenipotentiaries they recognize De Valera's authority as president, and are convinced that his telegram to Pope Benedict, though possibly untimely, represents the sentiments of the Dail Eireann, which elected them.

While professing inability to understand why the telegram should have caused trouble, it was asserted that the delegates think a way out of the situation may be found by their admitting that although allegiance to the King now is denied, association with the British commonwealth may be arranged in a conference on terms.

Opinion to-night in London was hopeful that the crisis over Ireland will be surmounted.

TWO YEARS FOR DOMONEY ON EXCHANGE CHARGES

OTTAWA, Oct. 23.—(Canadian Press Dispatch.)—William G. Domoney, ex-sergeant of the department of militia, recently extradited from England, was yesterday given a sentence of two years in the penitentiary after a jury conviction on four counts, the charge being obtaining checks and money from the department by false pretences and with intent to defraud. The alleged offense was in connection with the exchange of soldiers' pay and allowance at par value.

CRERAR TALKS ON THE GRAIN PROBE

Says He Has Been Misrepresented by Government

REFERS TO WHEAT POOL

Asks Why There Is No Marketing of Cattle as Well

TORONTO, Oct. 23.—(By Staff Correspondent Canadian Press).—The first portion of his Ontario tour concluded, Hon. T. A. Crerar, leader of the National Progressives, left Toronto for Montreal to-night. To-morrow Mr. Crerar leaves Montreal for Woodstock, N. B., where he speaks on Tuesday.

It is expected that in his Woodstock speech Mr. Crerar will discuss the railway situation. His itinerary in the Maritime Provinces is as follows:

October 25, Woodstock; October 26, Fredericton; October 27, Sussex; October 28, Antigonish; October 29, Sydney; October 31, New Glasgow; November 1, Sunnyside, P. E. I.; November 2, Georgetown, P. E. I.

According to present arrangements Mr. Crerar will return from Prince Edward Island to Ontario, where he will embark on a week of strenuous campaigning. On November 11 he will address a mass meeting in Massey Hall, Toronto. Arrangements for the week are: November 7, Smith's Falls and Prescott; November 8, Harrowsmith and Napanee; November 9, Picton and Belleville; November 10, Oshawa; November 11, Toronto; November 12, Guelph and Stratford; November 14, Brantford and Cayuga; November 15, Hamilton and Barrie.

On the evening of November 15 Mr. Crerar leaves for Manitoba and Saskatchewan.

ALLIED LEADERS VISIT HARDING

Diaz, Beatty and Jacques to Be Received at Washington

WASHINGTON, D.C., Oct. 23.—Gen. Diaz, of Italy, Admiral Lord David Beatty, of Britain, and Lieut.-Gen. Baron Jacques, of Belgium, allied leaders, whose deeds in the war have written their names large in history, came to Washington to-day to be received by President Harding before continuing their journey to Kansas City, where they will be guests of honor at the American Legion convention.

The visitors were given a formal welcome by the United States Government and Legion officials as well as a tumultuous reception by crowds at the union station and along Pennsylvania avenue, decked with ags for the occasion. They will be welcomed at the White House to-morrow.

From the train shed to the station reception room the visitors passed through a lane of war veterans. After the reception exercises they proceeded through the city in automobiles.

MISSING BANKER IS SUICIDE AT MIAMI

Body of Warren C. Spurgin Identified by Friends in Florida.

MIAMI, Fla., Oct. 23.—The "man of mystery" who committed suicide last Thursday night in a local hotel was identified to-night as Warren C. Spurgin, missing president of the Michigan Avenue Trust Company, of Chicago, by W. F. Bennett, of Miami, former Chicago broker and intimate friend of Spurgin.

CHIEF TENEYCK TO QUIT.

HAMILTON, Oct. 23.—A. B. TenEyck, chief of the fire department, announced on Saturday that he would tender his resignation, to take effect on December 22. He has been chief of the department for 16 years and a member of the brigade for 41 years. The committee will recommend that Assistant Chief W. T. James be appointed to succeed him.

All Men and Women

When in Need of a Tonic Should Start on the Road to Wellville by Following This Advice

Peterboro, Ont.—"I can speak in the highest praise of Dr. Pierce's medicines. I suffered for a long time with feminine weakness, through which I became all rundown, weak and nervous. I also had severe backaches, pains in my side and bearing pains. I learned of Dr. Pierce's medicines and began at once to take them. I took two bottles each of the 'Favorite Prescription' and the 'Golden Medical Discovery' and they completely cured me of all my weakness and restored me to good health.

"At one time my husband became afflicted with a chronic cough which caused him to become all rundown. He got so thin he was almost a skeleton. He tried many medicines but did not get any better until he took Dr. Pierce's Golden Medical Discovery. By taking this medicine he was completely restored to good health. I shall always speak a good word for Dr. Pierce's medicines."—Mrs. Martha Sholer, 373 Bethune St.

If you need a building-up tonic for stomach and blood obtain Dr. Pierce's Golden Medical Discovery from your nearest druggist or send 10c to Dr. Pierce's Laboratory in Bridgeburg, Ont., for trial pkg. tablets and write for free confidential medical advice.

WANT CASGRAIN FOR GOVERNMENT

North Essex Conservatives to Make Selection on Saturday

OTHERS ARE SUGGESTED

Doctor in Position to Put Up Strong Fight

WINDSOR, Oct. 23.—With the North Essex Conservative convention less than a week distant, strenuous efforts are being made to induce Dr. H. R. Casgrain to accept the federal nomination. It is felt that because of his distinguished war record and his past services to the party in the riding, that Dr. Casgrain is practically the only man in the constituency who could make a sufficiently strong fight to wrest the seat from the Liberal column.

The names of several men have been mentioned, among them that of Lieut-Col. F. H. Laing, and Dr. C. W. Hoare, of Walkerville, but these gentlemen, it is understood, are averse to political preferment because of the great personal sacrifices necessary.

The executive committee of the North Essex Conservative Association, however, has not yet abandoned its plan to induce Dr. Casgrain to become the party's candidate.

GODERICH BOY HURT WHEN STRUCK BY CAR

GODERICH, Oct. 23.—What at first was thought to be a serious accident took place this afternoon, when an auto driven by Robert Matheson ran into John Reycraft, 15-year-old son of Rev. J. F. Reycraft, of Victoria Street Church. The young lad was knocked down and two wheels passed over his head. Mr. Matheson took the lad to the hospital, where it was found that no serious injury had been caused, beyond a few bruises. Mr. Matheson was just turning on to the square and was running slowly. It was purely an accident.

Wm. Cadman, employed in the engine room of the Western Canada Flour Mills Company, met with an accident on Saturday. He was working near a belt running the stokers in the fire hold, when his left arm was drawn around the shaft wheel. His cries brought assistance and the machine stopped. Only for the fact that the belt was slack his arm would have been torn off. The arm is badly bruised, but no bones were broken.

Quit Laxatives, Purges; Try NR

NR Tonight — Tomorrow Feel Right

It is a mistake to continually dose yourself with so-called laxative pills, calomel, oil, purges and cathartics and force bowel action. It weakens the bowels and liver and makes constant dosing necessary.

Why don't you begin right today to overcome your constipation and get your system in such shape that daily purging will be unnecessary? You can do so if you get a 25c box of Nature's Remedy (NR Tablets) and take one each night for a week or so.

NR Tablets do much more than merely cause pleasant easy bowel action. This medicine acts upon the digestive as well as eliminative organs—promotes good digestion, causes the body to get the nourishment from all the food you eat, gives you a good, hearty appetite, strengthens the liver, overcomes biliousness, regulates kidney and bowel action and gives the whole body a thorough cleaning out. This accomplished you will not have to take medicine every day. An occasional NR tablet will keep your body in condition and you can always feel your best.

Try Nature's Remedy (NR Tablets) and prove this. It is the best bowel medicine that you can use and costs only 25c per box, containing enough to last twenty-five days. Nature's Remedy (NR Tablets) is sold, guaranteed and recommended by your druggist.

STANDARD DRUG CO., DRUGGISTS

Nature's Remedy NR-TABLETS-NR Better than Pills For Liver Ills. GET A 25c Box

SPECIAL

Engagement Rings at reduced prices. Perfect Blue White Diamonds from $25.00 to $400.00.

GREEN, JEWELER
374 RICHMOND STREET.
m.w.s

J. FERGUSON'S SONS,
176-178 KING STREET.
Funeral Directors and Embalmers. Handsome motor car or horse equipment.
Day or Night Service.
Phones: Office 543, 2056-W, and 656-J.

VOTING IN N. OXFORD FIXED FOR DECEMBER 19

Nominations There Will Be Held Day Following Federal Polling.

TORONTO, Oct. 23.—Monday, December 19, has been chosen by Premier Drury as the date of the by-election to be held in North Oxford to fill the vacancy caused by the death, by accident, of John Calder. Nominations will take place on December 7, the day following polling in the federal contest.

GRENADE IS HARMLESS

MARSEILLES, France, Oct. 23.—A grenade, which failed to explode, was thrown among the police here to-day while efforts were being made to organize a procession for a march on the United States consulate to protest against the conviction for murder of Sacco and Vanzetti.

The grenade was thrown immediately after a Sacco-Vanzetti protest meeting. The police prevented the procession and arrested 17 persons during the disorders.

Take "REDMAC"

If you are run down

ALARM CLOCKS

Large Size Alarm Clocks ..... $1.75 to $5.50

Small Alarm, Baby Ben, New Haven, nickel with radium and white dials ..... $6.00 and $7.00

Small Square Alarm Clocks, in nickel, gilt and gun-metal $4.00

All Clocks guaranteed.

C. H. WARD & CO.
Diamond Merchants, Jewelers and Opticians.
386 Richmond Street.
Phone 1084.

HOLD-UP GANGS BUSY IN TORONTO AGAIN

TORONTO, Oct. 23.—Hold-up gangs are getting active again in Toronto. Two men jumped out of a car in a fashionable residential district last night and forcibly took $20 from a young woman who was walking along the street.

Melvin Steel was the other victim. He was stopped by two men late on Saturday night and robbed of $15. No arrests have been made.

How do you like my HAT?
I looked around Toronto and then came back to
BELTZ & CO.

Office Diaries For 1922
PHONE 5600
Hay Stationery Company
LIMITED.
331 Richmond St.

WEGNER'S
Wholesale and Retail Dealers in Overalls, Sweater Coats, Gloves, Mittens and Raincoats.
LONDON'S LARGEST HIGH-CLASS WORKINGMEN'S OUTFITTERS.
Exclusive Manufacturers' Agents for the best Canadian makes of Overalls.
Wegner, The Heart of London
OPEN EVENINGS.

OCTOBER SALES
AT STEELE HARDWARE CO.

This Is the Can.
Banner Rocker Ash Sifters, Dustless
A simple, quick and effective method for sifting ashes.
each $4.00
Saves, coal, labor, temper.

BUY YOUR
Garbage Can
NOW
We are selling a good size can at, sale price, each $1.35

Try a Can of
MARTIN SENOUR STOVE PIPE ENAMEL
and be convinced that it is the only Pipe Black that doesn't burn off. Price, can
15c and 25c

MORE
COCOA DOOR MATS
SALE PRICE
95c and $1.19 each.

SEE OUR
Galvanized WASH TUBS at $1.25

Perfection Oil Heaters
Smokeless, odorless and safe. Will burn ten hours on a gallon of coal oil. Price
$8.75 and $9.75

Have You Purchased Your
STOVE PIPES
Yet? If not, let us supply Them.
Best quality Pipes, 6 and 7-inch, at, length 30c
Elbows, 6 and 7-inch, each, 35c
Taper Pipes, Dampers, Wire, etc.

A FEW OF OUR MANY
HOUSEHOLD SUPPLIES
Duskil Polish Mops, each $1.50
O'Cedar Oil, can ..... 30c and 60c
Marbelite Varnish, for floors, can ..... 60c to $1.85
Old English Floor Wax, lb. 85c
Steel Wool, for cleaning aluminum, package 15c

J. G. STEELE CO.
HARDWARE
261 Dundas St., South Side, Near Wellington St. Phone 750
Agents for Martin-Senour 100% Pure Paint and Varnish.

The Value of Experience

You would not entrust the management of your business to any person who had no experience in business administration. Does it do justice to your Estate to place its control with friends or relatives who have had no experience in Estate Administration? Successful administration of an estate requires knowledge which can be gained only from experience.

The experience of this Company extends over a period of twenty-five years and the knowledge of the special problems of administration derived from such experience is at the disposal of the clients of this Company.

The LONDON & WESTERN TRUSTS COMPANY, LIMITED

ARTHUR T. LITTLE, President.
JOHN S. MOORE, Manager
DUNCAN McARTHUR, Assistant Manager.

GRAY'S, LIMITED

Store Hours: 9 a.m. to 6 p. m., Daily.

C-O-R-S-E-T-S

New Models In D. & A., La Diva and Goddess

STYLE FIT VALUE

Our expert corsetiere will select the model best suited to your figure. Corset Department, Main Floor.

D. & A. CORSET of good coutil (for the average figure), well boned, graduated clasp; sizes 19 to 27. Price, a pair $2.50

D. & A. CORSET (for the stout figure), heavily boned, special elastic construction, medium bust; sizes 20 to 36. Price, a pair $4.00

LA DIVA CORSET (for the average figure), of pink brocade, with satin bows, lightly boned, free hip; sizes 19 to 26. Price, a pair.. ..... $6.00

LA DIVA REDUCING CORSET (for stout figure), made of imported coutil, reinforced front with elastic inset; sizes 20 to 36. Price, a pair $6.00

PRACTICAL FRONT-LACE CORSET, of fine pink coutil (for the average figure), lightly boned; sizes 19 to 28. Price, a pair $5.00

GODDESS FRONT-LACE MODEL, made of pink coutil, low bust, elastic gores at bust, tongue under lacing. Price, a pair $5.00

GODDESS FRONT-LACE MODEL (for the average figure), made of white coutil, medium bust with elastic inset all around, tongue under lacing. Price, a pair $7.00

PRACTICAL FRONT-LACE CORSET, of imported white coutil; a perfect fitting Corset, easily adjusted, inner front section of high grade elastic; sizes 20 to 36. Price, a pair $6.00

GRAY'S LIMITED. 140 DUNDAS STREET

Agents for the Butterick Patterns, The Delineator and Butterick Quarterly.

GRAY'S LIMITED 140 DUNDAS STREET

Studebaker
"Built-in-Canada"

This is a Studebaker Yea

We have been asked the question how we account for the tide of Studebaker popularity which has swept the country.

Among others, two fundamental causes explain it:

1. The outstanding cause *is the value of Studebaker Cars,* in quality, style, performance, durability and price, demonstrated by the complete satisfaction and enthusiasm of nearly one-half million owners who know values.

2. The universal respect for and confidence in the integrity of the name STUDEBAKER which for seventy years has been the symbol of quality and fair dealing.

Crowning proof of the dependability of Studebaker cars is reflected in our diminishing business in service parts.

With approximately 116,000 more Studebaker cars in operation on September 1st, 1921, our parts business the first eight months of this year was 3% less than in the same period two years ago.*

While our car manufacturing plants operated this year 41% ahead of last year, our service parts manufacturing plant has operated at from one-half to two-thirds of last year.*

Studebaker Cars are standing up in service and staying out of repair shops, to a degree unexcelled, we believe, by any cars of whatever price.

The Studebaker Corporation of Canada, Ltd.
A. R. ERSKINE, *President*

NEW PRICES OF STUDEBAKER AUTOMOBILES

Prices f. o. b. London, Ont., Include Sales Tax, and One Extra Cord Tire and Bumper on All Models, Exceptin the Light-Six Touring Car and the Light-Six Roadster; Effective September 8, 1921.

Touring Cars and Roadsters		Coupes and Sedans	
LIGHT-SIX 3-PASS. ROADSTER	$1,775	LIGHT-SIX 2-PASS. COUPE ROADSTER	$2,420
LIGHT-SIX TOURING CAR	1,795	LIGHT-SIX 5-PASS. SEDAN	2,880
SPECIAL-SIX 2-PASS. ROADSTER	2,430	SPECIAL-SIX 4-PASS. COUPE	3,740
SPECIAL-SIX TOURING CAR	2,500	SPECIAL-SIX 5-PASS. SEDAN	4,840
SPECIAL-SIX 4-PASS. ROADSTER	2,500	BIG-SIX 4-PASS. COUPE	4,220
BIG-SIX TOURING CAR	2,980	BIG-SIX 7-PASS. SEDAN	4,225

FRANK McLACHLIN
86-90 KING STREET, LONDON PHONE

* Based on figures for Studebaker combined sales and production in the United States and Canad

The London Evening Free Press

WESTERN ONTARIO'S FOREMOST NEWSPAPER.

THREE CENTS. LONDON, ONTARIO, TUESDAY, OCTOBER 25, 1921. —16 PAGES THREE CENTS.

COUNTY JAIL IS RAIDED BY OFFICERS

3 BANDITS GET CLEAR AWAY WITH A MILLION

Rob Mail Truck In New York and Escape With Four Pouches.

REWARD OF $5,000 IS OFFERED FOR CAPTURE

General Alarm Sent Out For Green Auto In Which Trio Escaped.

NEW YORK, Oct. 25. — (Canadian Press Dispatch.)—A million dollar mail robbery was successfully carried out on Broadway early this morning, when three young men in an automobile held up a United States mail truck at Broadway and Worth streets at the point of revolvers at 1.30 o'clock. Four sacks of registered mail were seized. These, it is said, contained at least $1,000,000 in cash or negotiable securities. The robbers appeared to have had advance information as to the location of the bags, for other mail pouches were not molested. The robbers escaped in their car, driving north on Broadway. A general police alarm has been sent out.

The truck was on its way from the city hall station to the Pennsyvania Railway terminal with 17 pouches of mail, 11 of them containing registered matter. The driver had gone only a few blocks when a green automobile containing three men drew alongside. They confronted him with drawn revolvers and ordered him to slow down. At Leonard street two men jumped from the automobile on to the truck and ordered the driver to get down from his seat. One held a gun to the driver's head, he said, while the other pointed his weapon at his stomach.

SELECTS FOUR POUCHES.

Forcing the driver to turn over the key, one bandit unlocked the cage and pawed over the pouches inside. Selecting four he transferred them to the automobile, which stood at the curb with its motor running. After threatening to "blow his brians out" if he moved, the driver said, the trio moved off Broadway, west through Leonard street and disappeared.

The driver, Frank Havranich, said that after satisfying himself his life was no longer in danger, he got back on to the truck and drove to the Beach street police station. A general alarm for the green automobile was at once sent out and the postal inspector summoned.

REWARD OF $5,000 OFFERED.

WASHINGTON, Oct. 25.—Reward of $5,000 to any person bringing in, "dead or alive," any one of three automobile bandits who late last night held up a U. S. mail truck in New York, was offered to-day by Postmaster-General Hays.

Reports to the post office department were said to indicate that so far as known the loot of the bandits did not exceed $50,000. The full strength of the department's inspection force was at work attempting to clear up the case.

EXPECT CHANGES IN S. A. C. OFFICE

Trip To Toronto Follows Monday's Secret Meeting.

Following a secret meeting of the executive of the local Soldiers' Aid Commission yesterday, a strong delegation from that body went to Toronto to-day to interview the provincial commission heads, and it is expected that important changes in the local office will result from the conference.

Welfare work among soldiers during the coming winter will be one of the topics to be discussed and strong efforts will be made for increased local grants and permission to reopen the S. A. C. employment department.

It is also expected that the provincial commission will be assured that the S. S. C. is now entering a period where it will be called on, more and more, to give special assistance to the families of veterans where the father either gave his life in the late war, died because of war disabilities, or suffered injuries such as impair his earning ability in peace.

The problem of the soldier's son or daughter, local commission members state, is growing in importance as the adolescent period is reached.

What local changes may result from the to-day's Toronto conference is now unknown, but it is considered probable that complete reorganization will be the direct outcome.

Since When Did Premier Pass Out Jobs At Jail?

ELASTIC IMAGINATION REQUIRED TO CONCEIVE OF DOMINION GOVERNMENT APPOINTING SHERIFF FOR THE PROVINCIAL INSTITUTION.

An apparently malicious attempt to involve the Meighen administration in the appointments of sheriff of the County of Middlesex and governor of the county jail and thereby influence the soldier vote were made in a front page article in The London Advertiser in the afternoon edition of Monday.

It takes some stretch of imagination to link a Dominion Government up with the provincial appointment of sheriff and a sheriff's appointment, a jailer.

The Liberal journal quotes E. Bell, secretary of the Great War Veterans, regarding the appointments to be made, in which he asserts that the veterans will lead Meighen to defeat unless returned men are given the vacant positions at the courthouse and jail. Evidently neither Mr. Bell nor the writer of the article has yet become aware that the appointment of sheriff is made by Provincial U. F. O. Government and the position of jailer is an appointment of the sheriff, subject to the approval of the Provincial Government. Either they were aware of this fact or else a deliberate attempt was made to mislead the veterans of the city, who, without a doubt, however, know better than the writer of the article when the appointments are made.

Two paragraphs from the article follow:

"The Government promised that such positions would be filled by ex-service men.

"'We intend to see that they keep their promise,' stated E. Bell, secretary of the G. W. V. A., on Monday. The Conservatives' slogan is 'Meighen will lead us through.' If he does not keep faith with the veterans we will lead him to defeat,' continued the acting secretary."

TO OPEN NEW EAST END SUBSTATION

Formal Inspection By Commissioners Set For Wednesday.

NINTH STATION OF KIND

Designed To Take Care of the City's Industrial Area.

At noon to-morrow the Public Utilities commissioners will formally inspect the new east end power station, in which $135,000 has been invested. The building is valued at $35,000 and equipment totals $100,000.

This building, now completed and being equipped, is the ninth power station to be erected in London for the distribution of hydro. The transformers and generators now being installed are among the largest in the province and are prepared to distribute 20,000 horsepower of Niagara energy. The first power station erected by the Utilities Commission, now forming the west wing of the Horton street plant, was equipped to handle only 4,000 horsepower of energy.

"This latest addition to our system of power distribution plants," Commissioner Pocock stated to-day, "shows the wonderful growth of hydro in London."

The east end substation is designed to take care of London's industrial area in the east end, where already magnificent factories stand as forerunners of many more to be built in the next few years, representing an investment of millions. That section will be independent, in an electrical sense, from the rest of the city, which will assure manufacturers of less interruption of service than would be the case were the whole city controlled from one power distribution plant.

The party that will make the official inspection of the new plant to-morrow includes Mayor Little, Chairman Jared Vining, of the commission; Commissioners McFarland, Mitchell and Pocock, together with General Manager Buchanan and other staff officials.

POPULAR BUSINESS MAN DIED LAST NIGHT

Harry Lewis Succumbs After Long Illness, In Fifty-First Year.

The death occurred at the family residence, 653 Queen's avenue, last night of Mr. Harry Lewis, one of the city's best known business men. Mr. Lewis was taken ill while in Florida last winter and never fully recovered. He was 50 years of age and was born in Hamilton, but had lived most of his life in this city, where he had a very wide circle of friends. He was a member of the Chosen Friends and connected with Dundas Center Methodist Church for many years.

He is survived by his widow, his mother, Mrs. Lillian Lewis, of this city; two sons, Winnett and Delmer, two daughters, Lorna and Celia, and by two brothers, Charles, of this city, and James, of Toronto.

The funeral will take place on Wednesday afternoon from the family residence.

SHRINERS GATHER HERE DECEMBER 7

Call Goes Out To Faithful of the District.

MANY FOR INITIATION

Business and Social Session On Program.

Word has been sent out from the mystic votaries of Mocha Temple to all the faithful in this district and in neighboring temple precincts that the Oasis of London will be made fair to the eye on December 7, on which date the local nobles of the Mystic Shrine will throw open the doors of their temple for mystic rites and ceremonies and for the dispensing of Arabian hospitality.

One of the largest classes of candidates in local temple history are now accustoming their tender feet to bear heat. For these neophytes that would join the sacred brotherhood are soon to journey across the heated sands of a miniature desert. And only those with feet inured to travel towards the Mecca of fraternal ideals may survive the ordeal.

The annual election of officers will take place at the December meeting. Reports of various benevolent committees will be received, and it is anticipated that the Shrine may outline a definite program with regard to the new War Memorial Children's Hospital. Sick children are being a peculiar charge of Shriners everywhere.

FIX RATES ON HOURLY BASIS

More Equitable Than Weekly Minimum Wage Scale.

FOR FACTORY GIRLS

Some Objection To Schedule For Apprentices.

Because the working week of different industries varies from 40 to 60 hours, the minimum wage board has under consideration a plan to establish rates on an hourly instead of a weekly basis, R. G. Bowie, manager of Gorman & Ekert, who appeared before the board when it sat in London, pointed out that this new method would be much more equitable and would be agreeable to both employer and employee.

If this scheme is adopted it will mean that experienced girls employed in the pickle and confectionery concerns and paper box industries will be paid between 19 and 29 cents an hour. Should the 50-hour week be regarded as the average working time, the wage would be 23 cents an hour on the basis of $11.50 weekly minimum. By the same reckoning, inexperienced girls under 18 years of age would start working at 16 cents an hour.

Under the present minimum wage schedule it is possible for employers who did not agree to the scale to increase the working hours of the girls. This would tend to make abortive the efforts of the board to insure girls a fair working day at a living wage. The difference in the working week is strikingly shown in the fact that Gorman, & Ekert have a 45-hour week, while other outside industries enforce a 55-hour week.

According to Mr. Bowie, there would be absolutely no objection on the part of the employers to putting wages on the more equitable hourly basis. He pointed out, however, that there were some objections which employers were taking to the minimum wage schedule as it affects apprentices. A girl of 18 was as a rule not much more capable than a girl of 16, yet she must be paid $2 a week more than the younger girl. For experienced adults the minimum was satisfactory, but for apprentices it was rather too high.

CATHOLIC WOMEN'S LEAGUE MEETS

100 Delegates Gather At St. Peter's Hall For First Diocesan Convention.

PLAN GREAT SOCIAL WELFARE CAMPAIGN

Catholic Women In Two-Day Session Will Discuss Many Vital Problems.

Formally welcomed to the city by Mayor E. S. Little in a brief address at the opening of to-day's session over one hundred delegates, from all parts of the Diocese of London, gathered in St. Peter's Parish Hall this afternoon for the first diocesan convention of the Catholic Women's League.

Unique in being the first convention of Catholic women to be held in the diocese the two-day program features some important business, including the election of the first diocesan executive, of which it is probable Mrs. B. C. McCann, president of the London subdivision of the League, will be the president.

"My message to you is to start something," said Mrs. McCann in her presidential address this afternoon. "This may sound like slang, but it fits the case. Go back to your homes and tell your husbands that the years gone by were for the men; that 1921 and the years to come are for the women, who will show by their good works the benefit of organization."

Outlining the social service and child welfare activities, which are to be the keynote of the new diocesan league, Mrs. McCann enjoined the delegates to "arrange first aid classes, hold baby clinics, see that poor children have lots of milk, take up child welfare, educate the mothers, join your neighbors in establishing a library, save some erring girls, look after immigrants, visit the hospitals, help the poor and needy, organize Girl Guides, visit the schools, provide social opportunity for the girls, and so on."

SECURE VOTE.

"The first and immediate work that faces our leaggue is to get all the Catholic women, whether members of the league or not, on the voters' list," Mrs. McCann said. "Committees should be organized in every parish and should not cease their activities until every Catholic woman is registered."

Referring to the organization of the diocese, the president pointed out that although begun only last February, 58 organized subdivisions are represented at this first convention. "All this organization has been accomplished without one dollar of expense save bare traveling expenses," Mrs. McCann said. "One of my greatest pleasures while organizing was meeting so many of our French-Canadian members," the president continued. "I will never forget their kindly welcome. While in Toronto I urged in the strongest terms that part of our reports in the Canadian League be printed in French and, though my motion was turned down, there is a strong agitation now going on which may result in having some pages printed in French in the near future."

As practical work for the immediate future, the president suggested the formation of parochial committees for the assistance of pastors, particularly among the women and children of the parish and in the hospitals. "I would strongly urge that child welfare be taken up and that experts be secured to give lectures on this important subject," the president said.

Locally, it was explained, hospital visiting has been taken up and a certain sum laid aside each month for comforts for the patients, while generous assistance is being given needy families, and classes in physical culture for both adults and children have been found most beneficial.

"Let me conclude with the words of Cardinal Gibbons," Mrs. McCann said. "Expect great things of ourselves, our fellow women, our country and our God."

LADY BECK.

The president referred feelingly to the death of the late Lady Lilian Beck. "Many of us have had the pleasure of being associated with her in the work of the Red Cross, Byron Sanatorium and other work for the welfare of her fellow citizens." Mrs. McCann said: "Lady

Continued on Page Thirteen.

Midnight Taxi Ride Is Costly To Driver

Dusky Fare Relieves Unsuspecting Chauffeur of Roll of $18.

WILD REVELS AIRED BEFORE MAGISTRATE

Lobsters, Mushrooms and Liquor Added To General Enjoyment.

Midnight taxicab rides, disappearing money, lobsters and mushrooms, a dusky heroine — or villainess—and a trustful taxicab man, all figured in the story which Charles Reddick had to tell to the police magistrate this morning in consequence of which Mrs. Annie Johnstone is now resting for a week in the cold, cold cells, awaiting sentence for pocket picking.

Reddick says he was standing with his licensed taxicab on Richmond street, near the Tecumseh House, after midnight on Thursday night, when Mrs. Johnston, a negress, appeared and asked if the cab was for hire. Reddick replying in the affirmative, she climbed into the front seat alongside of the driver and asked him to drive her to the corner of Maitland street and Ottaway avenue. The driver said he charged her $1 for the drive and she paid him with a $2 bill, which she peeled off a sizable roll. "I gave her her change," he said, "and when she saw that I had a few dollars she started to act up. She tried to maul me a little, but I stopped her."

Reddick also alleges that he carried his roll of $18 in his right trousers pocket and that when his dusky fare suddenly decided to leave the cab he found the money was gone and a roll of paper substituted. He followed the woman, but as she disappeared between two houses in a dark and forbidding-looking alleyway, he thought discretion the better part of valor and did not pursue her.

The taxicab man telephoned his complaint to the police and officers went to the scene, but the bird had flown. Last evening, when Mrs. Annie Johnston was picked up "stwete" on Dundas street east, Reddick was telephoned for and identified the woman as the one he sad had trimmed him.

After telling his story, Reddick was closely cross-questioned by Albert Judd for the defense. He said that when he accused the woman of having taken

(Continued on Page Thirteen)

SEN. NICHOLLS ANSWERS CALL

Prominent Canadian Business Man Passes Away At Toronto.

HEAD OF ELECTRIC FIRMS

Was Director of Many Important Financial Concerns.

TORONTO, Oct. 25.—Lieut.-Col. the Hon. Frederick Nicholls, member of the Canadian Senate, and prominent financier, president of many electrical companies, died here to-day following an operation. Senator Nicholls had been seriously ill for many weeks. He was 65 years old. He was a Conservative and an Anglican. Mrs. Nicholls died in 1909.

The Hon. Frederick Nicholls was one of the outstanding business men of Canada, not only as head of big industrial enterprises, but as director of a great many financial concerns. He achieved his greatest success in the field of electricity, in which he was a pioneer in Canada. He organized the first electrical company in the Dominion, the Toronto Incandescent Electric Light Company, which adopted the underground system of electric distribution. In 1896 Mr. Nicholls was elected president of the National Electric Light Association of America and was the only Canadian who had held that position. For many years he was one of the moving forces of the Canadian Manufacturers' Association.

SEARCH MADE BY INSPECTORS AT INSTIGATION OF THE AUTHORITIES AT TORONTO

COUNTY JAIL SEARCHED BY OFFICERS.

Alleged That Liquor Was Found. Report Being Sent To the Department.

INSPECTOR PALMERS AND KEENLEYSIDE ACT

Visit Was Big Surprise To Officers and Occupants of Jail.

Provincial Officer Palmer and License Inspector J. E. Keenleyside swooped down on the county jail on Sunday in quest of liquor and other evidences of the inefficient conduct of the jail, it was learned to-day. The provincial officers were acting on orders from Toronto. One bottle of liquor was found in the quarters of one of the jail attendants, it is alleged, but there is a question as to whether or not the dwelling is a private residence. It could not be learned the result of the provincial officers' investigation.

Although Inspector Keenleyside's part in the investigation was for the purpose of uncovering any branch of the Ontario Temperance Act, Provincial Officer Palmer was acting on orders from the attorney-general's department. The officer, while he admitted that he and Inspector Keenleyside made a thorough investigation, would not say whether or not he found any evidence that the jail was not being conducted in strict accordance with the prison regulations. He stated that the results of his investigation would be forwarded to the attorney-general's department.

Checking Up.

It is understood that since the escape of the two alleged murderers, Sidney and William Murrell, and the subsequent investigation, that the attorney-general's department has been keeping close tab on affairs at the jail. The investigation on Sunday was made in furtherance of this watchfulness policy, it is claimed.

Provincial Officer Palmer, who made the investigation, admitted that such an investigation had been made when questioned by The Free Press, but he would make no statement as to the result of his investigations.

License Inspector Keenleyside denied that he had visited the county jail in his duties as license inspector. He declared that as far as he knew there was no likelihood of there being any liquor in the jail. He declared that it would be a fine point of law as whether an attendant might have liquor in a residence in the jail.

Governor Carter stated that he did not know anything of a search of the jail premises. He said that he had seen Inspector Keenleyside at the jail on Sunday, but declared that no one had said anything to him of anything out of the ordinary.

FIRST RELIEF TO JOBLESS SMALL

Labor Members Critical As Measure Gets Reading.

GOVERNMENT REGRETFUL

But Finances Preclude Giving More Than Nine Shillings Weekly.

LONDON, Oct. 25.—(Canadian Press Cable).—The Government's first proposed installment of unemployed relief, as revealed by Rt. Hon. T. J. MacNamara, minister of labor, in the House of Commons last night, provoked a very discursive debate, the members seeming to be under a certain sense of helplessness. The Government's proposals, in brief, include an extra allowance of nine shillings weekly for married men and women with dependent children, this amount to be raised by contributions from employed workmen, employers and the state. Mr. McNamara admitted that the proposals did not do as much as had been expected, but said that the condition of the national exchequer precluded the Government doing more.

There were suggested contrasts from the labor benches between those who would receive this nine shillings weekly and the people who paid 200,000 pounds for a Gainsborough work of art, or 60,000 pounds for a necklace. These remarks provoked Lady Astor to remonstrate against preaching the gospel of hate.

There was a majority of 156 for the second reading of the bill.

STEPNEY COUNCIL RECANTS

LONDON, Oct. 25.—(Canadian Press Cable.) — Stepney Council, which recently announced its intention to follow the Poplar Council in refusing to levy taxes for Greater London, has recanted.

LET MAYOR MAKE HIS CLAIM GOOD

Harley Would Leave Field To Little and Wilson.

AS SPORTING OFFER

But Alderman Not Doubtful of Own Ability.

Ald. Harley, despite the inference given out by Mayor Little to the contrary, is of the opinion that he can defeat allcomers in the mayoralty race this year. The mayor is reported to have said that he would run to beat Ald. Cameron Wilson if Ald. Harley could not do it. The inference taken by the majority of the citizens is that the mayor has the idea that he could easily defeat Ald. Wilson, while he doubts Ald. Harley's ability to carry off the honors on December 8 at the municipal elections.

"I have just enough conceit of my ability to think that I can defeat all comers in this election," said Ald. Harley referring to the statement made by the mayor. "Any man who has not this confidence would be foolish to enter a contest.

"My own opinion of my ability as a mayoralty candidate is somewhat higher than that which the mayor is said to have expressed with regard to my candidature and I think I can defeat any other candidate who might wish to enter the race. But if the mayor can convince me that he, and he alone, is capable of running to beat Ald. Cameron Wilson,' I would be perfectly happy to step out of the race and he could have the field to himself and Cameron Wilson."

BAD EFFECT.

The effect on the public of the remarks attributed to Mayor Little may be imagined when it is known that a prominent citizen called up a city hall official last night to express his opinion, which he did in no uncertain language.

"If that is the game Mayor Little is playing I am going to vote for a Conservative candidate," said this citizen. "I had intended voting on the other side, but that statement of the mayor has changed my mind in this. There should be no thought of politics in a municipal election, and there would have been none if the mayor had not passed that remark with reference to the mayoralty contest."

ADMIRAL BEATTY RESTS.

WASHINGTON, Oct. 25.—(Canadian Press).—Admiral Lord Beatty spent today sight-seeing and resting. He has been besieged with invitations to functions in his honor, and his time since arriving in the United States has been fully occupied.

The Weather

RAIN.

"Zimmie"

PROBABILITIES.

Strong breezes to moderate gales, northeasterly to easterly; fair and cool to-day. Rain in some localities on Wednesday.

NOTES.

Marked depressions are centered this morning in Florida, Kansas and Northern British Columbia, and an area of high pressure has spread over the Great Lakes from the northward. Showers have occurred locally in Saskatchewan, Southwestern Nova Scotia and from the Georgian Bay region to the western portions of Quebec.

TEMPERATURES.

Stations.	Max.	Min.	
LONDON	48	38	Fair
Victoria	52	44	Rain
Calgary	50	24	Fair
Winnipeg	56	40	Cloudy
Port Arthur	50	36	Cloudy
Parry Sound	42	32	Fair
Toronto	53	37	Clear
Kingston	45	36	Cloudy
Ottawa	42	32	Rain
Montreal	44	36	Cloudy
Quebec	44	30	Cloudy
Father Point	38	30	Cloudy
St. John	—	34	Cloudy
Halifax	—	34	Cloudy

STEAMSHIP ARRIVALS.

Steamer.	Arrived at.	From
Lakonia	Montreal	Monmouth
Vessel.	**Arrived at**	**From**
La Lorraine	New York	Havre
America	New York	Hamburg
Assyria	New York	Glasgow
United States	New York	Copenhagen
Lithuania	New York	Danzig
Ryndam	Plymouth	New York
Zeeland	Plymouth	New York
Celtic	Liverpool	New York

Motor Used By Wyoming Bandits Fished Out of Niagara River; Identified By Thorndale Owner

Police Now Believe Robber Gang Have Made Their Escape To United States.

CHIPPEWA, Oct. 25.—(Special to The Free Press.)—The bandits which robbed the Bank of Toronto branch at Wyoming, in Western Ontario, last Thursday and got away with $14,000, have fled to the United States, is the theory here. The motor car they stole at Thorndale and used for their getaway was fished out of the Niagara River, 300 yards from the mouth of the Chippewa Creek, this morning. It was first noticed there by small boys out for a walk.

The car is now in the garage of Davidson and Williams, at Chippewa. It was stolen last Wednesday night from the garage of R. T. Wright, at Thorndale, near London. This morning Mr. Davidson telephoned Mr. Wright, giving him a description of the car, and the owner at once identified it as his machine. It was a Master McLaughlin, painted blue, with yellow wire wheels, and had been run only 3,300 miles.

The car was recovered by means of grappling hooks and was so badly damaged that Mr. Wright said he would not even come to Chippewa and claim it, as it was insured. The matter is now up to the insurance people and they have been notified. The car was new in August of this year.

The local detective department received advice this afternoon that the large McLaughlin touring car stolen from the garage of R. T. Wright, at Thorndale, had been recovered at Chippewa Falls, having been fished out of the Niagara River at that point. No further details as to the recovery were received.

Sir John Kennedy, Who Built First Double Track Railway In Canada, Dies At Montreal

Line Between Glencoe and Windsor Was One of the Achievements of Engineer Who Was Later Knighted.

MONTREAL, Oct. 25. — Sir John Kennedy, consulting engineer of the port of Montreal, died this morning, at the age of 83. The deceased was born in Owen Sound.

Sir John Kennedy built the first double-track railroad in Canada, a line running between Glencoe and Windsor, Ont. Sir John was a doctor of laws of McMaster University. He was the father-in-law of Sir Herbert Ames, member of Parliament for many years, and now of the League of Nations staff. Sir John was knighted in 1917.

Sir John Kennedy went blind in 1907, but this did not in any way affect his carrying out the gigantic scheme of constructing Montreal harbor works.

JAPAN TO INSIST ON NAVY BIG ENOUGH TO COPE WITH OTHERS IN THE PACIFIC

Minimum Must Be Arranged According To British and United States Plans, Says Jap Delegate.

ABOARD S. S. KASHIMA MARU, Oct. 25.—(By radio to The Associated Press).—The basis of Japanese program at the Washington conference on limitation of armaments and Far Eastern questions will be a desire to maintain a defensive navy large enough to cope with any naval force that any other nation would be capable of sending into the Far East, according to information given to The Associated Press representative aboard the ship which is carrying the chiefs of the Japanese delegation to the United States.

The impression is given that Japan will not propose the dismantling of United States fortifications in the Pacific, that the strength of bases in the Pacific is a question decidedly linked up with the problem of navy curtailment. It is probable that efforts may be made to settle the two matters satisfactorily.

Japan apparently does not believe that the United States at the present time could dispatch her entire navy to the Far East on account of the distance and the lack of satisfactory large bases but if United States naval bases at Guam and in the Philippines are enlarged sufficiently to care for the navy's needs and Great Britain's are expanded similarly, Japan's minimum, it is intimated, must be arranged accordingly.

Vice-Admiral Tomosk-Burkokato, minister of marine, one of Japan's delegates to Washington, has discarded his naval uniform. He explained that he goes to Washington not as naval minister but as a member of the Cabinet empowered to discuss all affairs of state.

It is believed that he is invested with wide authority.

Woman Denies Charge She Was 'Dumped' Here By Toronto Officials

Statement Signed By Widow. Allowance Act Regulations Explained By Clerk.

The woman pensioner who was alleged by J. E. McCallum, local relief inspector, to have been "dumped" on this city by Toronto, has signed a statement in which she denies the charge that officials of the Queen City encouraged her to come here. This statement is particularly important in view of the fact that the woman's case was regarded as a glaring instance in which London was being made to support outside indigents. The declaration reads:

"When I went to Toronto, in connection with mothers' allowances, I did not appear before the commission. My only conversation was with one of the clerks in the office, who told me that after I had resided in London for one year I could qualify for residence in London, according to the terms of the act. This clerk, I find, had no authority from the secretary of the commission to make such statement, but was simply telling me of one of the conditions applying to the working of the Mothers' Allowances Act."

According to the charge made by Inspector McCallum, the Toronto commission influenced the pensioner to come to London. T. D. McCullough, chairman of the local board, points out, however, that the commission does not allow itself to be interviewed by any applicant, but makes the local boards responsible. Thus it would have been impossible for the Toronto woman to have been persuaded by the commission to move here.

GOVERNMENT INVESTIGATION.

Dr. Hugh Stevenson, M. P. P., declared that he will investigate the "dumping" charges in the Provincial Legislature.

"It's a funny thing that London is the only center in the province where there has been the least bit of criticism directed against the operation of the Mothers' Allowances Act," said Mr. McCullough. "This is remarkable because the central commission, in Toronto, has expressed itself as being quite satisfied with the thoroughness and care which has marked the local administration of the act on the part of the board and investigator."

The circumstances in connection with the removal of the Toronto woman to London were explained by the chairman. Eight years ago she lived in London, but after her marriage she moved to Toronto with her husband. The latter died this year and the widow therefore decided to return to London, where her mother resides. Her inquiry at the Toronto office was merely as to whether or not she would be entitled to pension if she came here."

BLAME WOMEN FOR MEN NOT RUNNING

Women In Field Turns Men From Education Board.

TRUSTEE VOICES OPINION

"Women First" Campaign Slogan of Chivalric Men.

"The women say that it is impossible to secure six good candidates for the Board of Education among the men of the city, but they do not admit that the women may be the cause of this situation," said one of the mere male trustees to-day. Naturally he did not wish his name to be used in this connection. "It was never any trouble to induce good men to offer for the board in former years. But since the women have been seeking public office the men have been more and more inclined to stay at home. I do not say that this is the result of women seeking for office, but the facts are apparent to any who have studied the question. It might be easier to secure six good candidates among the business men of the city if the women would be contented to remain out of office."

In this connection it is pointed out that the women are not taking the Federal campaign as seriously as they are the municipal elections, or there would have been a larger attendance at the mass meeting in the Masonic Temple last night, or it may be that the 15,000 women voters of the city, it is estimated that there will be this number who will be entitled to cast their ballots in the coming election, are not at all interested in the issues of the campaign as they were explained by the Liberal candidate, Mr. Somerville. It is well within the mark to say that there were not more than 150 women in attendance last night. In fact it is possible that there were not more than 100. Naturally one questions why many of the other 14,850 women electors were not present.

However, that may be, it is the general opinion in civic circles that the activities of the women in seeking office for members of their sex is the cause of a scarcity of good male candidates for the Board of Education.

It is pointed out that the men are too chivalous to wish to come out in opposition to the women candidates for this or any other public board. There could be no fight in such a case. The lifelong training to the rule, "women first," is so strong that even in a municipal campaign mere man cannot forget it. Consequently the majority of the men who could do good work on the board will refuse to offer for election so long as the women continue to seek election. Thus it may happen that the board will be entirely composed of women in a few years. At least this is the opinion of several trustees and many other men also.

AT ITS BEST
The strongest compliment ever paid to
Scott's Emulsion
is the vain attempts at imitation. Those who take cod-liver oil at its best, take Scott's Emulsion—
Scott & Bowne, Toronto, Ont.
—ALSO MAKERS OF—
KI-MOIDS
(Tablets or Granules)
FOR INDIGESTION
20-1sk

RAMBLING AROUND WITH OLD DOC. PEP

October 25. A sad thing to our Admiralty Club, where young Master Falconer dies and his poor old mother left almost destitute. So we take up subscribing list for him, getting money from active members and those not so active, about £100. And Commodore Potts appoints me to interview Master Signell, and I write to him saying: "Will you not contribute to our poor dead friend's mother?" Which he answers as follows: "I will not! This because I am considered a member of this Admiralty Club only when there is money to be raised. At other times I be dirt beneath the feet of you seafaring men, therefore count me out!" Which is disgusting.

Out on the river yesterday afternoon and to see a woman with two children which she tells to go in bathing. But presently comes the mother of these two children while the poor youngsters stand shivering at the brink, and she near snatches the bathing woman's head off, saying: "Let me tell you, madam, that if you would bathe your own self oftener you would have less to worry about the bathing of other people's children!" So she grabs her children and away with them, while the bathing woman sits looking blankly into the illimitable distance."

The news is that Master W. L. McKenzie King's munition canard is exploded by the premier and this Master Kinglet near blown up thereby. And Sir George Foster do round on him the noblest that ever was because the charitable party leader states that his platform is not a collection of pledges, but a chart, which Sir George points out makes a chart and a captain that Canadians will not trust their ship of state to; and St. George save us from all such charts that be affected by the magnetic pole of Yang-kee dominance!

And again our "Blue Nose" wins over every boat of the Cape Codders, outdistancing their last year's Mayflower which methinks will be a sad blooming for the Bostonians. "Oh, Canada," my grandfather apostrophises the Dominion on hearing these good news, "here is an augury of thy future. Sail on with thy blue nose and unconquerable spirit! None can equal thee if thou wilt combine, as the fishermen have, the daily task, even if it be no more than catching herring, with a grim determination to win and win again!"

Methinks there is a new profession open to single, dependent women and men that would not care to enter the field of general employment. Which is, that they advertise themselves to look after children when it haps that both parents desire to be away to the shows or some such place. A chirurgeon friend tells me last night between acts that he gets tickets for both his wife and himself to see "Hamlet," but when they come to go they find their maid ready to go out with her constable, and they fear to stop her such is the scarcity of maids amidst world-wide unemployment. He talks to all his friends over the phone instrument trying to find someone that will look after the child, but with no avail. Finally, however, bethinking him of their laundry woman who consents the kindest in the world.

High words from Mayor Little that he means to run for mayor next year if no one can beat "Wilson," referring doubtless to Ald. J. Cameron Wilson, the chirurgeon. The most complimentary thing I ever heard of a mayor saying about himself! But we do agree with the mayor in this matter and our Admiralty to pass resolutions supporting him. Pointing out: "Resolved that this Chirurgeon Wilson runs off to the warr in the highest manner instead of staying at home to look after our Commodore Pott's gout. Then he returns from the warr (a serious count this) and forthwith feels kindly towards his former comrades, plain privates and such like. Suggesting in open meetings of Council that they be given a square deal. But nathless roaring at "heroes" who would have the city establish breadlines. Also that he fights against this five shilling gass rate to the great discontent of all we plutocrats." Which resolutions we mean to publish broadcast in order that we may force our lord mayor to run and save us from this chirurgeon-major!

Which reminds us that this is Trafalgar week, in which the Canadian Navy League is seeking to draw lads into the navy and to make merchant sailors out of them. This battle of Trafalgar occurring on October 21, 1805. In which Lord Nelson gives the Frenchmen under the Corsican a sound drubbing. And recalling that glorious victory to reflect how warr has gone utterly to the dogs. Efficiency experts getting into it and taking the matter too seriously, so we are mighty like to have no more warrs whatever.

A good tale from New York where one of our theatrical men goes lately. This is that the drawer of "funny" cartoons on newspapers and magazines gets a humor to his jaws and so to a chirurgeon of tooth pulling. So he sits him down pretty content and the tooth chirurgeon, to make conversation—and no doubt to gauge his bill—ask: "And what business are you in?" "I am so-and-so," he replies, "a comical artist." "You be, be you," snorts the tooth chirurgeon, "then here is my opportunity. I shall pull your teeth like you artists always say we do!" So he makes at him with a blacksmith's tongs and the artist faints.

My Aunt Mary abroad and to purchase a new lining for my topp coat, owing to my Elizabeth being busy at mother-in-law's over some reception. Which she secures, being a gray farmer's satin, mighty fine, and to be spucer in this lining than I ever was in the old lining. The price of it ten shillings, and only to buy at once place in the town. Linings elsewhere, my aunt says, are "sleazy stuff," a term that harks back to the origins of our language.

Out to the shows and to see W. Hampden play "Hamlet," which I like not overmuch. Methinks he does not take the Danish prince's own advice to players. Yet he give a notable interpretation of this enigma of plays as he sees it. The ghost to lack in dignity, but the grave diggers marvelous well acted. A hard play for any man to act seeing that everyone who reads this tragedy goes with preconceived notions to see it played. We all having somewhat of "Hamlet" in us, and thus interpret it according to our egoism.

My Aunt Mary out to hear Master Somerville last night and she reports a pretty weak, vain, silly meeting. The imported speaking woman to make the most illogical attack in the world on shoes; and Master Somerville to refer to the grain pool as, so far as he knows, a place where the ball is put. He thinking, no doubt, about billiards. Whereat a disdainful woman in the front row do whisper to my aunt, loud enough for the whole little group to hear: "Tiresome!"

Snapped At Public School Field Day On Monday

POLITICAL POT IS WARMING UP

Two Nominating Conventions Are Slated.

SELECT N. L. C. CANDIDATE

Labor Men and Liberals To Hold Meetings.

With three nominating conventions and several other gatherings of political importance slated for the week, the political pot is showing considerable signs of increased activity. The National Liberal and Conservative candidate for London will be chosen at a convention which has been called for Monday night next, while the East Middlesex N. L. C. nomination is called for Saturday afternoon. The Labor men will pick their representative on Friday night.

The East Middlesex convention promises to be the largest in the history of the riding. It will be held in the Masonic Temple on Saturday afternoon at 1.30 o'clock. Out of 66 subdivisions more than 40 have reported their delegates. In many cases there have been an equal number of men and women delegated to attend the convention. It is expected that there will be at least 300 delegates.

HON. ROBERTSON COMING.

The convention has been fortunate in securing Hon. G. D. Robertson, minister of labor, as one of the principal speakers. In a telegram sent to the city to-day he promises to come down on Friday and will remain over for Saturday afternoon. It is quite probable that he will also be asked, and will consent, to address the Labor convention, which has been called for Friday night.

From all reports the women of the city and of East Middlesex are showing unbounded interest in the two N. L. C. conventions. It is expected that the fair sex will be equally well represented with the men at both the Saturday afternoon and the Monday night conventions.

Preparatory to the N. L. C. convention of Monday night ward meetings are being held on Wednesday night for the appointment of delegates. Electors of wards one and two will meet in the Masonic Temple on Wednesday night at 8 o'clock to choose delegates. Those supporters of the Meighen Government residing in wards three and four, west of Adelaide street, will meet at the same place and at the same hour.

WARD THREE MEETS.

Ward three electors living east of Adelaide street, will meet in Chesley avenue school at the same hour, while ward four electors residing east of Adelaide street will gather in the Foresters' Hall, Dundas street east. All of these ward meetings are called for Wednesday night at 8 o'clock. Every supporter of the Meighen Government entitled to vote in the city is asked to be present. A cordial invitation is extended to the women electors.

The local campaign promises to be an interesting one. Whether it will be three-cornered or not depends to a great extent on the choice made by the N. L. C. convention on Monday night. If a candidate who can be supported by the soldier-labor voters of the city is chosen the fight will be between him and ex-Mayor Somerville. But if the labor party decides that it cannot indorse the N. L. C. candidate, a third party will enter the field.

LIBERAL-LABOR MAN.

In this connection it is stated that many of the local Grit camp are not at all satisfied with their standard bearer. It is a well-known fact that some of the prominent ones of the party approached several labor men with the view to placing a Liberal labor man in the field.

What would be gained by this other than the defeat of Mr. Somerville is not known. This object will be attained without this assistance from the Grits, it is assured. Those whose names will be placed before the N. L. C. convention on Monday night are all of such caliber that they will leave Mr. Somerville many laps behind in the coming contest. In fact, it is practically assured that the Liberal candidate is defeated now at the commencement of the campaign.

There are many Liberals who are ready to admit this now, not openly, perhaps, but they realize the situation well. The mechanics, who depend on busy factories for their wages; the business men, who in turn could not exist if these mechanics and all workers were not receiving good wages, and the wives of all are beginning to realize the importance of the issues in the present election. All of these point out that they cannot support any candidate who is linked up with a tariff policy that would close the factory doors and drive the business men out of the country.

It is pointed out that it was partly for this reason that a labor candidate was sought by some of the Liberal ranks. They know that no worker who knows the situation could support a free trade policy.

Harry Kirwin, president of the Ontario branch of the Canadian Labor party, will be here for the Labor convention of Friday night. John Bruce, Dominion president of the Canadian Labor party, will also be at the meeting. In addition to these there will be others prominent in the Labor movement, who are expected to address the convention. It is expected that about 10 names will be submitted for the convention to choose from.

HIGHEST SERVICE FOR POOR OR RICH IS GUARANTEED AT VICTORIA HOSPITAL

Placing of City's Institution On Minimum Standard Is Most Important Step.

Official announcement from the American College of Surgeons, now in session in Philadelphia, that Victoria is amongst a group of 396 hospitals in Canada and the United States where the minimum standard of treatment is rigidly adhered to should be a matter of sincere congratulation to every member of the medical profession in London and citizens generally.

The announcement shows that Victoria Hospital is one of six in Ontario where the minimum standard of treatment is the rule of practice. Two other Ontario hospitals have the minimum standard but have not yet been able to put it effectively into operation.

Just what the minimum standard is was explained to-day to The Free Press. Summed up in one sentence, it is that organization of hospital staff and services whereby every patient, no matter the patient's position in life, is guaranteed a certain standard course of treatment at the hands of skilled medical practitioners and of surgeons where necessary.

MINIMUM STANDARD

Where the minimum standard of hospital treatment is in force the patient is a patient whether he commands millions in the workday world or sells pencils on a street corner. There is no farming out of the indigent ill to the inexperienced in medicine and surgery, records are kept with absolute precision, and the law is that no mistake ever be committed a second time. Research work is not only required but compelled under the minimum standard. Nothing is left to individual generosity, like or dislikes, the patient is regarded as a charge on the sacred honor of the physician or physicians in attendance.

That the minimum standard of hospital treatment has been adopted and made effective in Victoria Hospital is said to be due to the untiring efforts of the local academy of medicine assisted by Superintendent Heard and the hospital trustees.

The minimum standard, as outlined by the American College of Surgeons, is as follows:

"That physicians and surgeons privileged to practice in the hospital be organized as a staff.

COMPETENT STAFF

"That membership upon the staff be restricted to physicians and surgeons who are (a) competent in their respective fields and (b) worthy in character and in matters of professional ethics; that in this latter connection the practice of the division of fees, under any guise whatever, be prohibited.

"That the staff initiate, and, with the approval of the governing board of the hospital, adopt rules, regulations and policies governing the professional work of the hospital; that these rules, regulations and policies specifically provide:

"(a) That staff meetings be held at least once a month.

"(b) That the staff review and analyze at regular intervals the official experience of the staff members in the various departments of the hospital, such as medicine, surgery and obstetrics; the clinical records of patients, free and pay, to be the basis for such review and analyses.

EFFICIENT SERVICE

"That accurate and complete records of cases be written for all patients and filed in the hospital, a complete case record being one, except in emergency, which includes the personal history, the physical examination, with clinical, pathological and X-ray findings when indicated; the working diagnosis; the treatment, medical and surgical; the medical progress; the condition on discharge with final diagnosis, and, in case of death the autopsy findings when available.

"That clinical laboratory facilities be available for the study, diagnosis and treatment of patients, these facilities to include at least chemical, bacteriological, serological, histological, radiographic and fluroscopic service in charge of trained technicians."

The College of Surgeons report on standardization sums up: "Hospital standardization aims to safeguard the patient against error in diagnosis, against lax or lazy treatment, against unnecessary surgical operations or operations by unskilled surgeons; it aims to bring to every patient, however humble, the highest service known to the profession."

ASK FOR HIS BADGE OR ELSE HIS CREDENTIALS

Chief Birrell's Advice to Householders Regarding "Bogus" Inspectors.

Cultivate the acquaintance of your telephone, gas, hydro or water inspector, or at least be sure before you admit him to your house that he is properly equipped with badge of authority and letter of identification. This is Police Chief Birrell's warning to citizens who, otherwise, might be imposed upon by bogus "inspectors," who once in the house attempt to turn that circumstance to dishonest advantage.

The police have had several complaints that men alleging to be inspectors for one of the named service concerns have operated in the city and while there is as yet no specific charge of robbery connected with any of them, the chief feels that it is well to be prepared in advance and points out that a little extra care on the part of householders is most necessary.

Yesterday afternoon a resident telephoned to the police station that a man purporting to be a telephone inspector had attempted to get into the house to "inspect the phone." The resident was suspicious although the caller had a plausible story, and communicated with the police, whereupon the man decamped.

Chief Birrell points out that all legitimate inspectors of the telephone, hydro, gas or water services are provided with badges and also carry letters of credential, which they are supposed to produce upon demand. He urges that when householders are visited by inspectors whom they do not know they demand proof of identity before admitting them.

LEAVING FOR HOME IN CHINA.—Ching Ming, perhaps one of the best known of the Chinese population of our city, leaves to-day for his home in Canton, China, where he will visit his mother and his wife and other members of the family. Chin has conducted a business in London for several years and he has been active as a leading member in the Chinese Christian Association and also in the Chinese department of Dundas Center Methodist Church Sunday school. According to the Chinese custom his wife and child are living with his mother in Canton, China, and after being away from them for several years he is now returning to their home for a visit. It is expected that Chin will return to London in the course of a year. Chin Ming was given a hearty send-off by the members of the Sunday school on Sunday and the superintendent, C. E. German, spoke of Chin's leaving in most complimentary manner.

RECEPTION FOR "U" STUDENTS

Will Be Held In Masonic Temple November 8.

BIGGEST IN HISTORY

The greatest students' reception in the history of Western University will be held at the Masonic Temple on the evening of November 8. The board of governors are giving the reception, assisted by the university faculties in arts, medicine and public health.

In former years annual students' receptions have been held in Huron College, but the growth in enrollment, which this year exceeds all previous records, necessitates the securing of larger quarters.

Committees are being appointed to make arrangements for the reception. Class and university colors will be used in decorative effects and flowers will also flaunt Western's insignia. The auditorium floor will be arranged for the more beautiful forms of dancing and supper will be served from the temple banquet hall.

FIFTY CENTS PER DRILL FOR EXPERIENCED MEN

Officers Grateful at Turnout Last Night —Work is Interesting.

The first drill of the fall training of the Western Ontario Regiment was held last evening at the armories. There was an excellent turnout and several recruits were sworn in, many others signifying their intention of joining the regiment within the next few days. The training this year should be much more attractive to the men than formerly, as it has now been decided that those who have completed one year's training, or who have belonged to the expeditionary force, will be paid at the rate of 50 cents per drill attended, to which will be added a bonus of 25 cents if three-quarters of the drills are attended. For the new recruits without previous training the rate of pay will be slightly less.

The officers of the regiment, which is the old 7th Regiment under a new name, are very much gratified with the showing last night, and point out that the unit is making fine strides under a great many difficulties. They believe that the good beginning of last night will be successfully followed up and that the regiment will soon be up to strength and taking its place as formerly in all military activities in this district.

The training, even when unpaid, proved very interesting, but under the new policy it should only be a short time till the ranks of the regiment are completely filled.

PRACTICES GOSPEL OF APPLE EATING

U. S. Consul Taggart Would Ease Up on Tobacco and Chocolates.

G. R. Taggart, U. S. consul in London, is the latest recruit for the anti-tobacco movement, but, unlike other zealots in the war against Lady Nicotine, he suggests a substitute to take the place of the banished smoke. But Mr. Taggart does not stop at cigarettes; he includes overfondness for candies as being detrimental to health.

"If every young man would eat an apple every time they want a cigarette," he stated in an interview to-day, "and if women would eat apples instead of candy, doctors would soon have to sell their automobiles and engage in some lucrative work, such as plumbing."

Mr. Taggart practices his gospel of apple eating. No odor of nicotine invades the little bit of the American republic which comprises the consular offices in the Royal Bank building. Visitors are not met with black cigars or cigarettes; they are invited to eat apples.

1/2
MY WHOLE LIFE
was spent in trying to cure an ulcer by using ordinary ointments," writes Mrs. Jeffrey, of 21 French Street, Methuen. "Then I heard of Zam-Buk, used it, and am now completely cured.
"Thirty-three years ago the ulcer appeared on my ankle, and gradually spread to my knee. The pain was terrific. For years I could hardly walk and had to remain in the house. For twenty-five years I received doctors' treatment but got only temporary relief.
"Then I heard of some wonderful cures worked by Zam-Buk and commenced using it. The relief I experienced was wonderful. The inflammation was gradually drawn out. The pain was soon ended, and, at last after thirty-three years of misery, I was on the road to recovery. To cut a long story short — perseverance with this wonderful balm resulted in a complete and permanent cure."
Zam-Buk is also unequalled for eczema, ringworm, abscesses, boils, blood-poisoning, burns, scalds, cuts, and all skin injuries. All druggists or Zam-Buk Co., Toronto, 50c. box, 3 for $1.25.
Zam-Buk

COAL Egg..$16.00 Stove..$16.50 Nut...$16.00 4 tons $63.00 Pea Coal $12.00 one or more tons; ½-ton $6.50
PETER FARGNOLI
601 Adelaide St. x Phone 5419.

COMPLAINTS ARE COMING IN FAST

Veterans Get Started On "Clean-Sweep" Drive.

THIRTY CASES ALREADY

Pay and Pension Principal Points of Attack.

Complaints are rolling in to the local command of the G. W. V. A. at the rate of about 10 a day, in response to the appeal of the Dominion association for a "clean-sweep" settlement of all outstanding claims of veterans of the great war. The local executive, which met last night, dealt with over 30 cases in addition to making preparations for the poppy day campaign on November 11.

Most of the grievances center around pay and pension money. It appears that in some instances men have not received their full amount of pay for services with the forces, while in a number of cases there are complaints made of inadequate pensions to meet certain disabilities. Recurring diseases such as tuberculosis figure in not a few of the claims made for increased pensions.

A class of veterans who are not satisfied with the treatment that they have received is the amputations. Men who returned from France minus one or more of their limbs have apparently found it extremely difficult to get enough employment to eke out their allowance. A suggestion comes along with one of these claims that employment in elevators, etc., should be set aside for crippled veterans and thus enable them to add to their pension money.

Poppy Day will be held on November 11 and not on November 7, which is Thanksgiving Day. It was thought by the officials that the only appropriate day for commemorating the heroes who sleep beneath the poppies on Flanders was Armistice Day, the date of the cessation of hostilities. Arrangements have been made for authorized members of the association and members of the Women's Auxiliary to dispose of the poppies on that date. The proceeds provide funds for the relief of the indigent veterans locally and assistance for the destitute children in the war-stricken parts of France.

HUNTERS' SPECIAL, TORONTO—NORTH BAY.

Grand Trunk Railway System will operate special train, consisting of day coaches and standard pullman sleeping cars, Toronto to North Bay and intermediate stations, for the convenience of hunters, leaving Toronto 11.00 p. m., Thursday, November 3. For further particulars as to tickets, etc., apply to Grand Trunk ticket agents. xJ25e

IF BACK HURTS BEGIN ON SALTS

Flush Your Kidneys Occasionally If You Eat Meat Regularly.

No man or woman who eats meat regularly can make a mistake by flushing the kidneys occasionally, says a well-known authority. Meat forms uric acid which clogs the kidney pores so they sluggishly filter or strain only part of the waste and poisons from the blood, then you get sick. Nearly all rheumatism, headaches, liver trouble, nervousness, constipation, dizziness, sleeplessness, bladder disorders come from sluggish kidneys.

The moment you feel a dull ache in the kidneys or your back hurts, or if the urine is cloudy, offensive, full of sediment, irregular of passage or attended by a sensation of scalding, get about four ounces of Jad Salts from any reliable pharmacy and take a tablespoonful in a glass of water before breakfast for a few days and your kidneys will then act fine. This famous salts is made from the acid of grapes and lemon juice, combined with lithia and has been used for generations to flush clogged kidneys and stimulate them to activity, also to neutralize the acids in urine so it no longer causes irritation, thus ending bladder disorders.

Jad Salts is inexpensive and cannot injure; makes a delightful effervescent lithia-water drink which all regular meat eaters should take now and then to keep the kidneys clean and the blood pure, thereby avoiding serious kidney complications.—Advt.

Lehigh Valley COAL
Order now and be sure of your winter's supply.
EGG, STOVE, NUT, TON.....$16.50
PEA COAL, TON.....$14.50
SMITHING COAL, TON.....$16.00
Delivered anywhere in London.
ORCHARD'S
48 YORK ST. PHONE 804.
x

Educate yourself for business and you will succeed. Attend
London Business Institute
Enroll for September. f

USED CARS
Our Thirty-Day Guaranty on Used Cars has given the confidence to the buying public we had hoped for, and, as a result, we have disposed of a large number of used cars in the last few weeks. This has enabled us to take in more cars on Overland and Studebaker new cars—a list of which will be published in Thursday, Friday and Saturday's paper. Watch for it!
FRANK McLACHLIN
86-90 KING STREET.
Used Cars Sold With a Thirty-Day Guarantee.
J251

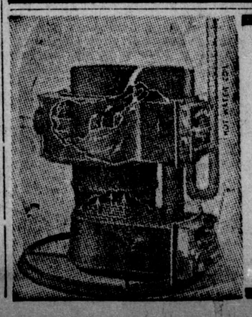

A VULCAN "PURE AIR" FURNACE
Makes a home cosy.
THE VULCAN CO., LTD.
LONDON.
LOCAL DEALERS.
F. B. Smith & Co. Phone 4208. 172 Maple Street.
Alex. Sutherland. Phone 3605-W. 38 Clarke Street.

COUNTY JUDGES TO GO ON CIRCUIT

Amended County Judges Act Will Change Procedure For 1922.

COUNTY JUDGES CONFER

After New Order Becomes Effective Judges Will Move About District.

At a meeting of Judge Wallace, of Oxford County; Judge Taylor, of Lambton County, and Judges Macbeth and Judd, of Middlesex, held at the courthouse, arrangements were made for the changes necessitated by the amendment to the County Judges' Act. The calendar of courts for 1922 has not been completed, but all arrangements are made so that the dates of the courts and the presiding judges may be completed at very short notice.

Under the amendment to the act the Counties of Middlesex, Oxford and Lambton have been amalgamated for purposes of the administration of courts in the district. The four county court judges will preside over the several courts in the district.

The new order will not come into force until the beginning of 1922. Thereafter the four judges will move about the district, from one court to another, for the administration of justice. In this way the same judge will not always preside over the court in his own county, but will also preside over other courts in the district.

Steam Heating and Plumbing
WE CAN SAVE YOU MONEY.
The Hunt Plumbing Co.
RICHMOND AND KENT STREETS.
Phone 1213. x

Extra-Ordinary Shoe Sale Continues
We are bound to reduce our stock quick, therefore we are adding several different lines to our sale list.
Men's Shoes at
$4.95
Women's Shoes from
$2.95
UP
OWEN
199 DUNDAS STREET

Automobile Insurance
COMPLETE COVERING.
F. J. Hammond & Son
201 Royal Bank Building.. Phone 577. x

WHEN COAL WAS SCARCE
HOW MUCH DID YOU HAVE TO PAY?
Our customers never paid more than $17.50 a ton.
WM. A. MARTIN COAL CO.
717 Richmond. Phone One-One-One. No other office. No other phone number. x

Your Piano Needs Tuning
S. Boardman
Phone 3511; 16 years' experience. x

De Luxe Cafe
The Beautiful Dining-Room Over John A. Nash Jewelry Store.
BEST QUALITY OF FOOD. REASONABLE PRICES.
Come up and enjoy choice dishes selected by our chef.
A La Carte At All Hours.
Skinner's Orchestra 6 to 7.30 p. m. and 10.45 p. m. to 12.15 Midnight. Latest Music.
PHONE FOR RESERVATION 1430.
BERT THOMAS, Manager.
tu,s

MR. MOTOR IST
When thinking of the care of your tires, think of us.
The Ontario Used Tire Sales
339 Talbot St. tu,th

Under the provisions of the Adolescent School Attendance Act pupils holding work permits or home permits may take night school work at the
O'Brien College
361 RICHMOND ST., LONDON.

If you think of
FLOWERS
you should think of
West Floral Co.
349 Dundas St. Phone 2157
tu,fr

QUALITY PURE DRUGS

A number of everyday necessities for your medicine cabinet, and all are guaranteed pure and full strength.

Epsom Salts	5c and 10c
Rochelle Salts	10c
Boracic Acid	10c and 20c
Tincture Iodine	20c to 65c
Carbolic Acid	10c to 35c
Castor Oil	25c to 60c
Aromatic Cascara	15c to 75c

It will always pay you to buy these where quality is first consideration.

Cairncross the Chemists

Four Graduate Druggists.
216 Dundas Street. Phone 880.
"Experts in KODAK photography."

TRUSSES
No charge for fitting.
ANDERSON & NELLES
268 Dundas Street, London. x

COAL and WOOD
Phone 347 for service.
CHANTLER BROS.
x

Scranton Coal
Well Screened, Immediate Delivery.
Lerner, 494 Hill. Phone 1267-J.
x

PRESTON PORTABLE GARAGES AND COTTAGES
Prices have been greatly reduced.
Write for Illustrated Folder.
THE METAL SHINGLE AND SIDING COMPANY, LIMITED.
60 Guelph Street, Preston Ont.
xJ1fn

Heaman & Son
York Street. tu,s Phone 31½
Georges Creek Smithing Coal, per ton $16

WONG'S CAFE
COME AND ENJOY A SEASONABLE DISH OF
FROG'S LEGS
x

HUNT BROS.
WELL-SCREENED
COAL
PHONE 412 tu,th

LEATHER GOODS
LUGGAGE FOR YOUR THANKSGIVING TRIP.

Club Bags, Suit Cases, Trunks and Purses
You may make weekly payments on any article between now and Christmas. Prices same as for spot cash.
"Our Guarantee Since 1843."
J. DARCH & SONS
"LONDON'S LARGEST LEATHER GOODS STORE"
377-383 TALBOT ST
NEAR KING

This Cool Weather Requires A Fire of **WOOD**
GILLIES COAL & WOOD
Phone 1312. Cor. Adelaide and Bathurst
x

1 Phonograph Records 65c
All the latest instrumental and vocal records. Guaranteed to give perfect satisfaction. Sold at
PEEL'S STATIONERY.

GIRL PAINFULLY HURT

Miss Douglass, 99 Dakin Street, Injured When She Stepped From Trolley.

Miss Elizabeth Douglass, 99 Dakin Street, suffered severe bruises and a shake-up when she stepped off Oxford car No. 118 at the corner of Price Street and the Hamilton road about 10 o'clock last night. The trolley is said to have been in motion when Miss Douglass stepped off and was thrown heavily to the ground. She was taken to Victoria Hospital, where she was attended by Dr. E. M. Copeland.

TAX CONSUMERS TO COVER LOSSES

Referee Henderson Gives Opinion at St. Thomas

GAS RATES INVESTIGATION

Says Probes Have Revealed Considerable Spite

ST. THOMAS, Oct. 24.—(Special to The Free Press.)—At the opening of the natural gas rate hearing here to-day Referee A. G. Henderson, of Ottawa, who is presiding, declared that it was his opinion that natural gas companies had failed to provide for amortization in the early days of operation and now, in order to overcome heavy losses in past years, were endeavoring to make the rural users pay higher prices.

Amorization, he said, should be provided for, but follies of early days should not be overcome at the expense of the consumers.

H. R. Davies, general manager of the Dominion National Gas Company, an amalgamation of the Southern and Glenwood Gas Companies, declared that this was not so, that past losses were being thrown to the discard, that the increased rate was absolutely necessary for future operation and if the companies had lost money in their early operation it was no reason why they should not start earning dividends now.

LAST SEVERAL DAYS.

The hearing promises to last several days. The application of the Dominion Company is being presented by Barrister E. Sweet, of Brantford, while the following legal representatives are opposing it very strenuously: C. St. Clair Leitch, K. C., St. Thomas, for Aldborough, West Lorne; Ald. Dutton, J. M. Pike, of Chatham, for Rawleigh and Tilbury; K. D. Shaw, St. Thomas, for Rodney and Dunwich; K. K. Cameron, K. C., St. Thomas, for Southwold, Fingal and Shedden; Ct. St. Clair Leitch, St. Thomas, for Westminster, acting for J. M. McEvoy, London.

The only witness heard this morning was H. R. Davies, general manager of the company. He declared that the gas lines from the Tilbury fields were originally constructed to supply the larger Western Ontario cities, especially for manufacturing purposes. A price of 30 cents is available in the larger centers and he could see no reason why the smaller towns, villages and rural districts, where the cost of operation and distribution was greater, should not pay a similar price. No gas man considered a rural customer an asset, he said, because it cost more to read meters and collect in the country, while more pipe lines were needed for fewer users.

SERVE LARGER CENTERS.

Barrister J. M. Pike, K. C., of Chatham, was particularly caustic in his cross-examination of H. R. Davies, general manager of the Dominion Gas Company. Davies, who was on the stand until late this afternoon, stated that the lines of the Dominion Gas Company were laid primarily for the purpose of serving the larger centers, including Brantford, Ingersoll, Hamilton and Galt. The townships which were now opposing the increase were traversed by the pipe lines and franchises were only given to facilitate the laying of mains. The main line, he said, passed through Talbotville to a spot not farm from London and thence to Ingersoll and the other places mentioned. This line was laid in 1915. A serious shortage of gas had been discovered to exist since 1920 and new mains had been laid from some of the new wells to supply the Dominion Natural Gas Company from the Dover Township fields at a cost of $100,000. The franchise given the Township of Dover, which allows a 15-cent rate to the consumer there, was allowed last October and was not opposed, because it was essential that the lines be laid immediately and passage through the township could not be made unless such a franchise were given.

Referring to the production of gas in Dunwich, in Elgin County, over which there has been considerable controversy, Mr. Davies declared that the amount available there was practically negligible. The main factors which governed the price of gas, he said, were cost of gas at field, cost of operation and overhead and a fair return on the investment involved. It was proposed to charge a smaller rate at the source of supply than at the extreme end of the line, because it cost more to carry the gas to its destination.

In supporting his statement that a higher price brings about a conservation of gas used by domestic consumers Mr. Davies quoted figures showing that where the gas was sold at a higher rate the amount consumed invariably decreased materially.

USE CORDWOOD.

Referee Henderson: "That may be, but I know of some people who are optimistic enough to believe that this gas trouble will eventually bring about an increased demand for cordwood."

In one instance, Mr. Davies said, 63,000 cubic feet had been sold at 45 cents per thousand and that when the price went up to 60 cents the amount consumed dropped to 45,185 feet.

The schedule of rates as far as Elgin County is concerned shows that in Dutton the company is asking permission to increase the price from 30 cents to 65 cents per thousand, c. f.; Southwold, which includes the villages of Fingal, Shedden and Talbotville, from 35 cents to 70 cents, and in Westminster, in Middlesex Township, from 40 cents to 80 cents, and Dorchester from 40 cents to 80 cents.

Government Asks Only 3c Postage. Why Pay 4c?

When the Government asks only 3c for a postage stamp you would be foolish to pay 4c. It's just the same with perfect Blue White Diamonds. You can buy them for less at John A. Nash's, My Jeweler, 182 Dundas street, "where you will eventually buy."—Advt. f

NOT THE SAME MAN.

Editor London Free Press: Will you please inform the readers of The Free Press that Mr. Fred. Young, of 83 Emery street, an ex-sergeant of the 18th Battalion, is not the Fred. Young mentioned by "Ratepayer" in "A Taxpayer's Kick," as the man who is "kicking through the daily press about Ald. Wenige.

It appears that "Ratepayer" has threatened to move out of the city and leave it all to Ald. Ashton and another fellow, and as my friends think that I am the "other fellow," they are clamoring for a share in the expected windfall.

As I am a ratepayer and own all the property that I am able to pay taxes on, I am not personally interested in "Ratepayer's" proposed munificence, but I sure would like to know who he is, so that I could refer the crippled workers of the city to him when he moves out and leaves it "all."

Respectfully yours,
FRED YOUNG.

London, Oct. 24.

SENATOR NICHOLLS WEAKER

TORONTO, Oct. 24.—The condition of Senator Frederick Nicholls, who underwent an operation a few days ago, was reported to-night to be less favorable with the patient considerably weaker.

At the Theaters

THE ALLEN.

Anything more exciting than the new picture, "Thunderclap," which opened at the Allen Theater yesterday, seems almost impossible to imagine. There is one of the most spectacular race scenes near the end of their superphoto drama that has ever come to the screen, and as for the thrilling incident of the hero carried down the rapids—it makes all similar scenes ever produced look like the Dead Sea.

Sporting life, where happiness or misery may depend on a toss of the coin or the slip of a horse hoof, is depicted in this race track drama. From the very start chance plays its part. If the woman had not married the second time she would not have had to stand the mistreatment of her new husband, and she never would have been paralyzed because of a blow received at his hands. Then, too, she would not have to keep her daughter in a convent school.

If business had not fallen off at the fashionable gambling house the brutal stepfather would not have brought the girl home to act as a hostess to attract patrons. If the orphan boy had not drifted into the employ of the gambler he would never have met the girl and her paralyzed mother.

Paul Willis is to be complimented as much for his daring as his acting.

Gunga Din, played by Thomas McCann, a darky, offers much of the comedy, and his acting is very natural. Little Carol Chase will attract the attention of those who love children. Violet Mersereau is a pleasing heroine and is well matched with Paul Willis as the hero.

THE PATRICIA.

An unusually delightful comedy of life in a small town is "Big Town Ideas," which is the feature attraction at the Patricia for the first three days of the week. The principal role falls to the lot of that piquant comedy star, Eileen Percy, and she does it full justice.

Miss Percy is the goddes of gastronomy in a small railway town, and through this setting all the varied characters in the story pass at one time or another. She wins the admiration of all her customers, especially the males, through their stomachs. Among those who pass through the "flapjackery" is a handcuffed youth, who turns out to be an innocent man, and who finally obtains his release through the efforts of the flapjack queen. Miss Percy's work as the lunch-counter girl is a most satisfying characterization. She is ably supported by a finely balanced staff, which provide, through their quaint conceit, plenty of humor. A two-act Western drama, "The Shadow of Suspicion," is replete with thrills. The leading role is taken by Eileen Sedgwick. Harry Gribben is the laughmaker in the comedy offering, "Should Husbands Mind Babies?" It is nothing if not a laughmaker and Patricia patrons enjoyed it to the full.

Grace Webb and company, four people, in what is styled a "Pharmacy Fantasy," have a vaudeville offering of real outstanding merit. Audiences on the opening day showed well-deserved appreciation to the players.

LOEW'S.

"Behind Masks," with the daring Dorothy Dalton in the title role, is the headline attraction at Loew's Theater for the first half of this week. It is an offering which provides plenty of thrills and a clever plot well interwoven.

The plot of the story is woven about a marriage of convenience, and, as is usual in such marriages, there are many heart throbs. Many exciting situations arise in the scenes and these are given an added zest by the thrills to which the characters and through the characters the audience are treated. In one of the thrilling scenes the heroine, played by Dorothy Dalton, is required to race a high-powered car along a country road in a manner which calls for unusual skill.

A Mack Sennett comedy of policemen and love and the usual pictorial of current events complete a fine picture program.

The vaudeville program is meritorious. It was unfortunate that through train delays "The Gypsy Trio," a fine act, with two women and a man, was unable to be on hand for the first show yesterday. Casson brothers present a singing and dancing act of merit. The brothers are good singers and unusually fine soft shoe dancers. A trio of harmony boys, Waters, Hopkins and Churchill, are fine singers and were heartily received at Monday's performances. The voices blend well and the three have an attractive program of the latest song hits.

THE MAJESTIC.

"Seven Keys to Baldpate" is still as mystifying and hilarious a melodramatic comedy as it was when first produced by its author, George M. Cohan. Presented by the Majestic Players, before a packed house last night, its humor was irresistible, and the tense situations leading up to the final climax were handled in a masterly manner. The play has an appeal which repetition cannot kill, and it ought to be seen by everyone whether he has read the book or seen its gripping story enacted on the screen.

Much credit is due the management of the Theater in treating London theatergoers to such a sparkling comedy. In addition to the majority of the regular members of the company there are several new actors who, with a possible exception, give creditable support. There is little doubt but that Mr. Grew is this week offering the best entertainment that has been presented in the Majestic since the introduction of stock there.

Gertrude Gustin and William Malone gave outstanding characterizations. The other parts were well handled.

The selections by the Majestic ensemble, under the direction of Jack Cortese, add much to the attractiveness of the evening's entertainment.

SECURE DEBENTURES IN 1922 FOR NURSES' HOME

If Conditions Warrant This Step Will Be Taken; Victoria Hospital Ranks High.

Debentures for the proposed new nurses' home will be secured, if conditions warrant, in 1922, through the City of London bill. This decision was reached at yesterday evening's meeting of the Hospital Trust. The board gave official confirmation to the withdrawal of a request for $300,000 to erect the nurses' home, in order that the vote for new Western University buildings may be the only issue to go before citizens at the coming municipal election.

The hospital trustees were also informed that Victoria Hospital is now one of 396 hospitals on the North American Continent that has the minimum standard of treatment and administration in effective use. This places the city hospital in the front rank of great North American general hospitals.

Arrangements are being made, it was reported, whereby upper classmen of Western University medical school will be allowed to work under ward physicians as a part of their medical training. Details are yet to be worked out more fully, but it is believed that university and hospital will soon be able to work in closer co-operation and to the mutual advantage of both institutions.

Special significance attached itself to the work of the Victoria Hospital free dental clinic. This department is staffed entirely by members of the London Dental Association and over a thousand patients have passed through the clinic since its establishment.

The Victoria Hospital venereal disease clinic, it was reported, is rendering an increasingly valuable social service.

A report was made with regard to the coming corner stone laying of the new children's hospital. The lieutenant-governor, Premier of Ontario, together with other officials, will be present for the ceremony. The Hospital Trust and the hospital staff will attend in a body.

FEW CONTAGIOUS CASES

Weekly Health Report Shows 10 Cases of Diphtheria; Other Diseases Are Few

Diphtheria took the lead in the number of cases of communicable diseases reported to Dr. W. S. Downham, medical officer of health, for the week ending October 22, with 10 cases. The list comprised, in addition to diphtheria, two cases of chickenpox and one each of scarlet fever and measles. During the past few months the number of contagious diseases in London has been at a low ebb.

BOYS BLAMED FOR FIRE.

Fire in the porch of a vacant house on Thornton avenue, near St. James street, caused about $100 damage to the porch and house about 8 o'clock last night. The blaze is said to have originated through the work of mischievous boys, who put a pile of leaves in the porch and set fire to them.

Have Your Eyes Examined

BY THE MOST COMPETENT OPTOMETRIST IN THE CITY.

Mr. F. Steele has had sixteen years' experience in sight-testing, and is equipped with every up-to-date instrument for accurate work. His prices and styles cannot but please you. Every effort will be made to give our customers absolute satisfaction, both in lenses for the exact correction of optical defects and frames or mountings for the most perfect comfort and appearance.

Expert Work **F. STEELE** Moderate Prices
OPTOMETRIST.
210 DUNDAS STREET.

Photographs For Christmas

The most valuable yet inexpensive gift you can give, more especially if those photographs are made at

The Darragh Studio

214 DUNDAS ST. Formerly Edy Bros.
tu,s

HUBBY HAS RIGHT TO WALLOP MAN WHO HITS HIS WIFE

WINDSOR, Oct. 24.—Magistrate Gundy ruled in police court today that the man who hits another man's wife should expect to be knocked down. The ruling was in connection with the case of Ralph Trevonetta, of Amherstburg, charged with hitting P. B. Luzon. It was Travonetta's wife who was first struck according to testimony of witnesses. Trevonetta was discharged and Luzon was fined $18.50.

BANDITS GET AWAY WITH $1,000,000 IN MAIL

Sensational Robbery of Registered Pouches Made on Lower Broadway.

NEW YORK, Oct. 24.—(Associated Press Dispatch.)—Three armed bandits, in an automobile, forced the driver of a mail truck to stop on Lower Broadway late to-night, when they rifled the truck of four pouches of registered mail, valued at $1,000,000 by postal authorities.

W. MIDDLESEX LIBERALS CALL THEIR CONVENTION

STRATHROY, Oct. 24.—(Special to The Free Press.)—The Liberals of West Middlesex have called an open convention at the Lyceum Theater on Tuesday, November 1, for the purpose of choosing a candidate to contest the seat in the coming federal election.

At the present time the only name which is being mentioned as Liberal standard-bearer is Duncan C. Ross, late member for the constituency. It was announced to-day that J. C. Elliott, K. C., former member of Parliament from West Middlesex, would be a speaker at the convention.

MORPHINE FOUND.

WINDSOR, Oct. 24.—Police reported to-day having found five "cheques" of morphine in the summer kitchen attached to the cafe of Dominick Arolotta, 427 Sandwich street east, on Sunday night. Arolotta pleaded not guilty in police court to-day to a charge of having drugs in his possession. He was released on $500 bail.

KNOWN IN BRUCE.

CARGILL, Oct. 24.—There is a touch of local interest to the fact that Premier Meighen is being opposed in his home constituency, Portage la Prairie, by Harry Leader, the nominee of the United Farmers. Mr. Leader is well known in Bruce, his wife being formerly Miss Ella McBeath, daughter of the late Thos. McBeath, of Park Head, and is a niece of Mrs. Christena Harper, of Paisley.

You who have raised a family know how hard it is to find an effective yet safe constipation medicine for a baby. Mr. J. H. Smith, of the Saskatoon, Sask., Post Office was worried and perplexed over his grandchild. He gave the little one Dr. Caldwell's Laxative Syrup Pepsin, and the child is now well and happy.

DR. CALDWELL'S
LAXATIVE SYRUP PEPSIN
FOR CONSTIPATION

Mr. Smith and others consider Dr. Caldwell's Laxative Syrup Pepsin the greatest of all laxative-tonics. It has the largest sale in the world. It costs less than a cent a dose. The formula is on every package. Try a bottle!

HALF-OUNCE BOTTLE FREE

Few escape constipation, so even if you do not require a laxative at this moment let me send you a Half-Ounce Trial Bottle of my Laxative Syrup Pepsin FREE OF CHARGE so that you will have it handy when needed. Simply send your name and address to Dr. W. B. Caldwell, 24 Front Street, Bridgeburg, Ont. Write me today.

SAGE TEA TURNS GRAY HAIR DARK

It's Grandmother's Recipe To Bring Back Color and Luster To Hair.

That beautiful, even shade of dark, glossy hair can only be had by brewing a mixture of Sage Tea and Sulphur. Your hair is your charm. It makes or mars the face. When it fades, turns gray or streaked, just an application or two of Sage and Sulphur enhances its appearance a hundredfold.

Don't bother to prepare the mixture; you can get this famous old recipe improved by the addition of other ingredients at a small cost, all ready for use. It is called Wyeth's Sage and Sulphur Compound. This can always be depended upon to bring back the natural color and luster of your hair.

Everybody uses "Wyeth's Sage and Sulphur Compound" now because it darkens so naturally and evenly that nobody can tell it has been applied. You simply dampen a sponge or soft brush with it and draw this through the hair, taking one small strand at a time; by morning the gray hair has disappeared, and after another application it becomes beautifully dark and appears glossy and lustrous.—Advt.

THREE HURT IN TROLLEY CRASH

Brantford Cars Meet at Street Intersection

BRANTFORD, Oct. 24.—Three persons were hurt, while many escaped injury, when a Terrace Hill car collided at Murray and Nelson streets with a main line car, at 12.35 p. m. to-day. The injured are Miss Kenney and Miss Smith, teachers at Major Ballachey School, and Dr. Cuthbert, school dental inspector, all of whom were passengers on the main line car returning home to luncheon. Dr. Cuthbert sustained a severe gash in his head from flying glass, but the two ladies suffered only a bad shaking, and their condition is not serious.

Dr. R. L. Hutton was summoned to the scene and rendered first aid, after which he conveyed Dr. Cuthbert to his home at 29 Henrietta street. The two young ladies were removed to their homes in an automobile. Both cars were badly smashed, and so great was the impact that the main line car left the tracks.

CAMPAIGN FOR BLIND OPENS IN DOMINION

TORONTO, Oct. 24.—Starting to-day a campaign will be carried on in the city for five days to raise a fund in aid of Canada's 6,000 blind people and to promote the work of the Canadian Institute for the Blind. Toronto's objective is $75,000.

IT'S PURE
STRONG'S Baking Powder
STRONG'S DRUG STORE
184 Dundas Street.

FOUND GUILTY OF INDECENT ASSAULT

STRATFORD, Oct. 24.—John Fitzgibbons was found guilty to-night on a charge of indecent assault against Mary Fink, Gadshill, which was heard in the Perth county court before Mr. Justice Lennox. The man will probably be sentenced to-morrow.

The grand jury brought in true bills against Dr. J. F. Febben, Stratford dentist, charged with homicide, and Levi Kuepher, charged with indecent assault.

It is likely the grand jury will consider to-morrow the murder charges against Mrs. Catharine Hastings and Mrs. Margaret Strickert.

POSTPONE FUNERAL OF FORMER BAVARIAN KING

BERLIN, Oct. 24.—It is announced from Munich that the removal of the body of the former King Ludwig from Sarvar Castle to Munich for burial has been indefinitely postponed owing to the political situation.

INSURERS CALCULATE ODDS 19 TO 1 AGAINST U.S.-JAP WAR BY 1933

LONDON, Oct. 24.—Insurance against the outbreak of war between the United States and Japan on or before December 31, 1922, was effected in the London market to-day at a rate equivalent to odds of about 19 to 1, against the risk, according to The London Times.

Another deal was effected, The Times adds, providing for the payment of the total loss in case that "even part or the whole of the West Indies is transferred to the United States of America in payment or part payment of our debts on or before December 31, 1922."

In the second case the rate accepted was 15 guineas per cent., equivalent to odds of about 17 to 3 against the risk.

The other transaction, at the rate of five guineas per cent., was accepted "to pay the total loss in the event of the declaration and (or) state of war (or) the outbreak of hostilities between Japan and the United States of America on or before December 31, 1922."

THE STERLING BANK OF CANADA

Save, Because---

Every income, if wisely managed, permits of a fair percentage for saving.

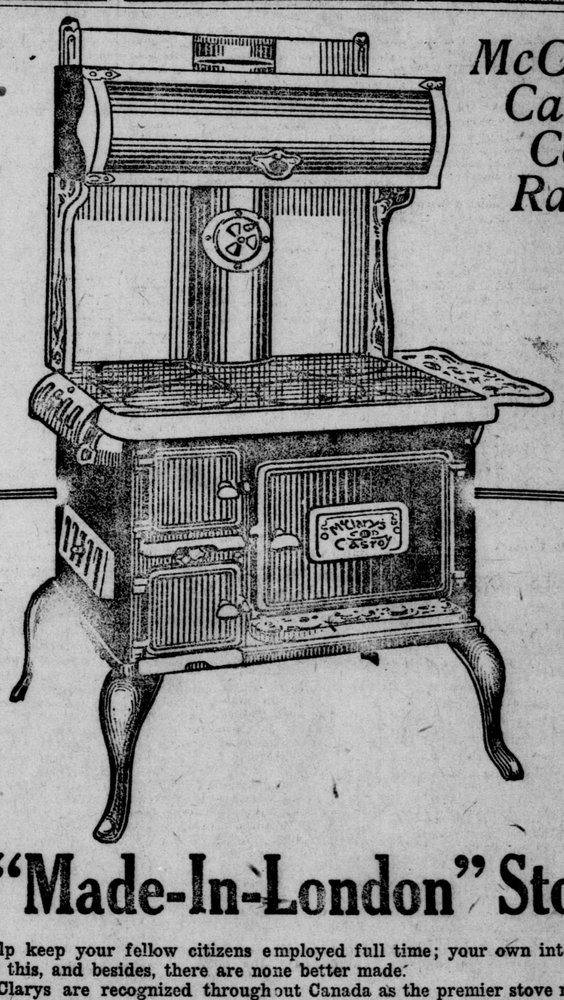

McClary's Casroy Coal Range

Buy "Made-In-London" Stoves

And help keep your fellow citizens employed full time; your own interests demand this, and besides, there are none better made.

McClarys are recognized throughout Canada as the premier stove manufacturers, and this is why we are selling no other stoves than those made by this progressive establishment.

McClary's "Casroy" Coal Range

A Range possessing most of the modern features, yet of such a size that, while it is sufficient for the requirements of the average family, is most desirable for the small kitchen.

The prices includes high closet as illustrated.

When purchasing your Range, why not take advantage of our Club Plan? It's for your convenience.

$10.00 will deliver this Range to your home, while $2.00 weekly takes care of the balance.

$65

KEEP YOUR EYES ON **THOMAS**

A Warm Meal for the Chilly Day

Fortify your body against the chilly air of the Autumn days by eating

Shredded Wheat
With HOT Milk

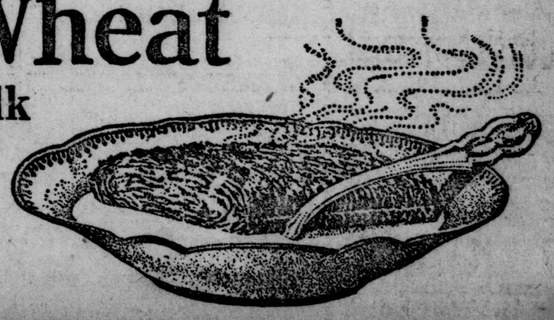

Heat two Shredded Wheat Biscuits in the oven to restore their crispness—pour hot milk over them, adding a little cream and a little salt. It gives natural warmth in a natural way and supplies all the strength-giving nutriment needed for a half day's work. Better than mushy porridges for youngsters or grown-ups. All the meat of the whole wheat in a digestible form. Ready-cooked and ready-to-serve.

AGAINST IMPERIAL EMIGRATION PLAN

J. R. Clynes' British Laborite Declares It Ill-Advised

LONDON, Oct. 24.—(Canadian Press Cable).—J. R. Clynes, Laborite, writing to The Morning Post, declares that the unqualified opposition to state encouraged emigration schemes would be a real disservice to many whose lot might be improved by employment in other lands, but insists that whatever is done should be in co-operation not merely with the Government and emigration agencies but with representative organizations whose members have a right to impart their opinion on the effects of immigration upon the population already inhabiting any particular country.

Mr. Clynes recalls the sentiments expressed in the zeal of labor organiza- half of England, provided there was work and housing for them, which, says Mr. Clynes, sets forth the general labor mind.

On this subject Mr. Clynes says, "At such times as these, when others are suffering their own share of economic dislocation due to the war, the unemployed in the dominions are not disposed to welcome others whose presence would deepen the competition for employment. Distress and hunger are enough to undermine the emotions of kinship which othrwise are healthy and sound."

FUNERAL AT SIMCOE.

SIMCOE, Oct. 24.—The funeral of H. L. Coombs, who died in London on Sunday, will be held from St. Paul's Church here to Oakwood Cemetery tomorrow afternoon. Deceased spent most of his long life in Simcoe and figured in the militia for half a century, rising from the ranks in the early sixties to lieutenant-colonel of the 39th. In December, 1918, the colonel and his wife celebrated their golden wedding. Mrs. Coombs and a family of three sons and one daughter survive.

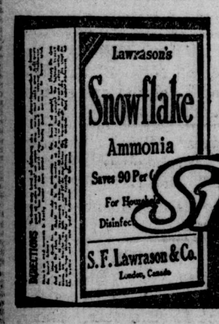

Cuts Grease.
One to two tablespoonsful in dish water makes the dishes spotlessly clean.
Snowflake
THE FULL STRENGTH
Ammonia

How young those ankles make her look!

"YOU'D be surprised, Molly, if you knew I was responsible for that! When she first arrived, she asked me to tell her what were the best stockings she could buy.

"Of course, I said Mercury—I've worn them for years—and I told her about them being seamless with a wide top and full fashioned calf. She asked how they fitted around the ankle—I just raised my foot to show her, and that was enough! And you know yourself how well they wear.

"So she went right down town and bought Mercury—now she's got as trim an ankle as I ever saw."

Mercury Hosiery

Mercury Mills Limited—Hamilton—Canada
MAKERS OF HOSIERY AND UNDERWEAR FOR MEN, WOMEN AND CHILDREN

129

QUEBEC LIBERALS STAGE NICE ROW

Convention At Loretteville Ends In Free-For-All Fight.

RIVALS START BRAWL

Dissatisfaction Over Choice of Candidate Causes Trouble.

QUEBEC, Oct. 24.—The political campaign in Quebec County developed into a real battle yesterday, when a convention, called at Loretteville, and a meeting started afterwards was broken up in disorder. It had been announced that the meeting was the Liberal convention, but this was denied by Le Soleil, the official organ of the Liberal party, which stated on Friday that H. E. Lavigeur was the choice of the Liberal party. At all events the convention was called by electors who are opposed to the candidature of H. E. Lavigeur.

A large crowd had assembled in the Montcalm Hall, where the first meeting was held.

A NOISY GATHERING.

The gathering was a noisy one and the supporters of Armand Lavergne, the Nationalist leader, and Frank Byrne, mayor of Charles Bourg, voiced their sentiments, each group cheering for its own man.

Finally Frank Byrne was proposed as candidate by Charles Parent, of Beauport.

Immediately afterwards Armand Lavergne was proposed as candidate by Charles Parent, of Charlesbourg. Ephriam Bedard, the assistant chairman of the convention, then asked those who were not electors of the county to leave the hall so that the vote might be taken. Nearly everybody left the hall, including Mr. Lavergne and his friends.

This brought the convention to a close and at the request of Mr. Lavergne the crowd went to the college yard. A large percentage of the gathering was composed of people from this city and district. This meeting was presided over by Mayor Verret, of Loretteville. On taking the chair, Mayor Verret said that he had learned that Mr. Lavergne had been selected as candidate and he introduced him as first speaker.

THEN IT STARTED.

There was a spirited outbreak at this juncture. "He shall not speak!" one section of the crowd shouted, and a battle royal broke out on the college veranda. The fight, which was of the real rough-and-tumble variety, lasted for nearly a quarter of an hour, and two of the combatants were carried into the college building while the crowd, numbering between two and three thousand people, looked on from the college yard greatly amused by the conflict.

When a semblance of order was restored, Mr. Lavergne stated that there was no doubt that he was selected by the majority of the convention. He affirmed that he would remain independent of all parties. He pledged himself to work in the interests of the County of Quebec in the House of Commons and to demand the repeal of the Conscription Act. Referring to the Farmers' party he expressed the hope of seeing it come into power.

Mr. Byrne stated after the meeting that if Mr. Lavergne runs in Quebec County he will run also.

BRITISH DIPLOMATS WILL VISIT CANADA

LONDON, Oct. 24.—Part of the British delegation to the Washington limitation of armaments conference will go to Washington via Canada. Hon. A. J. Balfour, Lord Cavan, military expert; Sir John Newell Gordon, the foreign office representative who was formerly minister at Peking, and Sir Maurice Hankey, secretary to the delegation, have booked passage on the Canadian Pacific steamer Empress of France, sailing November 2, and due to arrive at Quebec on November 8.

SWALLOWED POISON, WILL DIE.

MONTREAL, Oct. 24.—Suffering from the effects of swallowing 30 grains of bichloride of mercury, sufficient to kill several men, Paul Geneet, 40, of Ste. Famille street, was picked up on Decarie boulevard last night and taken to the Western Hospital, where his chances for recovery are stated to be slight.

A Beautiful Complexion & Admiration

Ladies—A few days' treatment with CARTER'S LITTLE LIVER PILLS will do more to clean up the skin than all the beauty treatments in creation. An imperfect complexion is caused by a sluggish liver.

CARTER'S LITTLE LIVER PILLS

Millions of people, old, young and middle age, take them for Biliousness, Dizziness, Sick Headache, Upset Stomach and for Sallow, Pimply and Blotchy Skin. They end the misery of Constipation.

Small Pill—Small Dose—Small Price

DO NOT MEET THE HYDRO STANDARD

United States Trackless Trolleys Have Many Poor Features

WINDSOR COUNCIL IS TOLD

Will Ask Canadian Manufacturers to Improve on Them

WINDSOR, Oct. 24.—Before trackless trolleys are demonstrated in the Windsor districts, not now served by the street railway, the Ontario Hydro-Electric Commission in charge of the operation of lines will try and induce Canadian manufacturers to improve on the type to be tested in Detroit.

The busses favored by the Detroit Municipal Street Railway system have floors that are too high, according to a communication sent to the City Council by the Ontario commission, and lack desirable characteristics that the commission would like to incorporate.

Without adequate transportation facilities in new residential districts on the east and west sides the City Council will ask the commission to either use trackless trolleys as a temporary measure or make an appropriation for other extensions to the lines.

BRITISH MINERS PLAN TO HELP STEEL TRADE

Suggest Maximum Price For Coal and That Government Pay the Difference.

LONDON, Oct. 24.—In view of the serious position of the coal mining industry and the insistence of the iron and steel makers in Great Britain that the iron trade in this country will remain paralyzed until the price of coal comes down, even though, as asserted last week by various associations of iron and steel makers, they had resolved to cut prices in order to stimulate a revival of the industry, the miners' federation has submitted to the Government a new scheme for the revival of the industry.

It is proposed that a maximum for industrial coal should be fixed at 30 shillings per ton delivered, including the cost of railway freightage, and that the Government, for a period, should make up the difference to the coal mine owners and railway companies, involving a Government grant of possibly eight to ten million pounds sterling.

Coal mine owners, interviewed on the question, said the miners' federation scheme was merely a camouflaged plan for the further subsidizing of miners' wages.

ANSWER DESCRIPTION OF WYOMING BANDITS

Motorists, In Visit To Local Garage, Create Suspicion.

Suspicion was directed against four men, who motored to the city early on Friday morning in a large touring car with yellow wheels and who put up at a local garage during the night and the following day. No attention was directed toward the men, who came into the city about 1.15 o'clock in the morning, until the following day, when they changed the marker on their car on two occasions without taking the car out of the garage.

The men left the car in the garage, telling the man in charge that they had come from Windsor. About 9.30 o'clock on Friday they came back to the garage and removed the license plates on the car, replacing them with another set. They returned again about 11.30 in the morning and again changed the markers. In the afternoon they came back and replaced the original markers.

In justification of their continued changing of license plates, one of the men declared that they had a car near Thorndale which they had to go after.

During the changing of the markers only two of the men entered the garage. They were both well dressed foreiners, speaking rather broken English. During the time that they were in the garage the other two members of the party, who were wearing sweaters, remained at the corner of Clarence and King streets.

The sales manager at the garage became suspicious of the two men and telephoned to the police, but before the police arrived the car had left.

MUST HAVE BEEN MOSTLY BEADS AND SLIPPERS

"Passing Show of 1921" Claims Fire Loss of $250,000 to Costumes and Effects.

MONTREAL, Oct. 24.—Electrical apparatus and stage wardrobe, stated to be of a value of $250,000, belonging to the "Passing Show of 1921" company, were destroyed yesterday in a fire which broke out in a baggage car on the train that was conveying the company from Toronto to Montreal. The fire was discovered when the train was near Collins' Bay and it was stopped, while unavailing efforts were made to quench the blaze. Owing to the loss of their efforts the theatrical company have been compelled to delay their opening here until Tuesday.

WOMEN'S INSTITUTE MEETS AT CLANDEBOYE

CLANDEBOYE, Oct. 24.—The members of the Women's Institute held the October meeting at the home of Mrs. W. E. Williams, the president. Mrs. Fred. Simpson was in the chair. Mrs. Shires gave an interesting account of the work done by Kayser and Arkona institutes, after which Mrs. Neil gave a reading, "The Model Church." This was followed by a lively debate on modern methods of training young people and children, after which lunch was served. Mrs. Brooks, the secretary, was appointed delegate to the coming convention and several of the members are planning to attend. The Clandeboye Institute has had the pleasure of giving $90 to the children's hospital, London.

INJURED WHEN CAUGHT IN FLYWHEEL OF ENGINE

CARGILL, Oct. 24.—While cutting wood with a gasoline engine in Geo. Jackson's bush, on the 20th concession, Greenock, Thos. Rushton sustained a fractured collar-bone and other injuries, the result of an accident caused by his clothing becoming entangled in the fly wheel while he was making an adjustment to the engine. His coat was wound so tightly around him that it had to be cut to pieces in order to release him.

A FATAL SALUTE.

LISBON, Oct. 24.—When the British cruiser Calypso was entering the port yesterday one of the guns in the fortress, which was firing a salute, exploded, killing one soldier and gravely injuring three others. British, French and Spanish warships are now lying in the Tagus River. Order had been restored prior to their arrival.

COATS WITH A DASH OF YOUTH

If the Coat you wear has a wee bit of a dash you're bound to have the youthful feeling that makes you young. With just that, and yet conservative enough to please the most timid lady, our new models are sure to satisfy every women of taste. Straight lines and belted models, in duvetyne, velour, cheviot, etc., in the colors that are wanted, such as Pekin blue, taupe, navy, brown, etc.

Smartest Models $15.00 To $37.50

A big change from the prices of a year ago, the cloths are of a much superior quality and the styles are the 1922 type. You will be delighted with the Coats and pleased with the prices.

MISSES' OR SMALL WOMEN'S COATS, of velour cloth, half lined, large collar of beaverine, belted, slashed pockets, back trimmed with pin tucks, stitching and buttons; colors pekin blue. Price $37.50

MISSES' OR SMALL WOMAN'S COATS, of velour, half lined, full-flare back, trimmed with stitching, collar of French beaver, belt across front; colors taupe and pekin. Price $30.00

WOMAN'S COAT of velour cloth, half lined, belted, slashed pockets, inverted pleat in center, back trimmed with stitching; colors pekin, taupe and brown. Prices ..... $22.50 and $23.50

MISSES' COAT, in heavy cheviot coating, convertible collar, belted, half lined, patch pockets; colors pekin, navy and brown. Price $15.00

Girls' Coats From Three To Twelve Years

GIRLS' WINTER COATS, in cheviots, whitneys, heavy coatings, in gray, brown and navy.

GIRLS' COATS of chinchilla cloth, full lined, double-breasted, patch pockets, belted; colors in gray and brown. Size 8 years, price $12.50; sizes 4 and 5 years, price ... $10.50

GIRLS' COATS, of heavy brown coating, double-breasted, set-in sleeves with cuffs, full lined; sizes 8 to 11 years. Prices $12.50 and $12.75

GIRLS' COATS of velour cloth, full lined, collar of beaverine, patch pockets, buttons trimming pockets, cuffs and back of coat, belted; colors of brown or ensign blue; sizes 4 and 5 years. Price $12.50

GIRLS' COAT, in heavy gray coating, full lined, double-breasted, patch pockets, belted; size 9. Price $11.95

Just In.
HORROCKSES' FLANNELETTES.
Plain Colors and Stripes.

See These New and Cozy Lounging Robes

BEAUTIFUL ALL-WOOL VELOUR LOUNGING ROBES — These feature the rich floral patterns throughout with deep floral border at bottom, wide satin ribbon to harmonize with garment, trim the pockets, neck and sleeves and also down front; cord trimming also adds greatly to some of these models; a great variety of styles to choose from, showing the large sailor collar, fancy round collar; deep shawl collar and collarless model; cord and tassel at waist line. These come in beautifully blended tones of figured and flowered designs; dark and light shades; sizes 36 to 50 bust. Prices..... $9.75, $10.00, $11.50, $12.50, $15.00 to $20.00

The Designer

Special subscription campaign is now open; renewals or new subscribers, at half the cost of single copies. One year, monthly, for $1.00
If mailed $2.00

At Pattern Counter.

SMALLMAN & INGRAM LIMITED

Orange and Black Satin For Halloween 33c Yard.
Costumes and Decorations.

Gurney

STOVES RANGES for GAS or COAL, or "COMBINATION"

There is no article of housekeeping so important as your stove. You depend on it absolutely three times each day. Gurney Stoves and Ranges (Gas, Coal and Combination) are the culmination of 80 years of intensive study of stove designing and manufacture. Catalogues will be sent to you upon application to our nearest office.

"There is a Gurney Dealer in Your Town"

GURNEY

THE GURNEY FOUNDRY CO., LTD.
TORONTO MONTREAL WINNIPEG VANCOUVER

22

VEN. ARCHDEACON CARLYLE TENDERS RESIGNATION

Leaves Windsor Church at End of Year to Accept Montreal Rectorship.

Ven. Archdeacon Carlyle, of All Saints' Church, Windsor, has tendered his resignation, to take effect on January 1, 1922, on which date he goes to Montreal as rector of Christ's Church in that city.

Archdeacon Carlyle is one of the outstanding members of the Anglican clergy in Ontario and his accepting the Montreal call is regretted throughout the Diocese of Huron.

The successors to Mr. Carlyle, both in the office of archdeacon and as rector of All Saints', Windsor, have not been named as yet.

SOVIET CONTEMPLATES FREEING OF PRISONERS

RIGA, Oct. 24.—Thousands of political prisoners, including 150,000 reported by Soviet sources to be imprisoned in Russia, may be released within a few weeks in connection with widespread amnesty said to be in contemplation by Premier Lenine on the occasion of the fourth anniversary of the Soviet revolution.

Bolshevik circles in Riga to-day reported that general amnesty was under consideration, but that details were still uncertain.

SUICIDE AT HAMILTON

HAMILTON, Ont., Oct. 24.—John Demsuk died this afternoon from the effects of a self-inflicted wound with a bullet. He was said by friends to have shot himself in a fit of despondency.

ATTENDING CONVENTION.

Miss M. Wade, the brilliant editress of "McClary's Wireless," left yesterday for Springfield, Mass., where she will attend a "Direct Mail" convention. At this gathering there will be a review of business conditions and suggestions as to how sales may best be stimulated. The relation of the customer to the manufacturer will also be dealt with. "McClary's Wireless" is a bright, interesting journal due to the enterprise of Miss Wade.

FLAG FOR SCOUTS.

TAVISTOCK, Oct. 24.—A concert was held in Library Hall on Friday evening, October 21, under the auspices of the Knox Church Mission Band, to present the local boy scouts with a troop flag. The weather being ideal a large crowd was present.

$50,000 FIRE AT BRANTFORD.

BRANTFORD, Oct. 24.—The loss in the fire at the Blue Bird plant here last night is now placed at from $30,000 to $50,000. No clue has been found to the incendiaries save the presence of oil soaked waste and candles.

PILES

Do not suffer another day with Itching, Bleeding, Protruding Piles. No surgical operation required. Dr. Chase's Ointment will relieve you at once and as certainly cure you. 60c a box; all dealers or Edmanson, Bates & Co., Limited, Toronto.

tu,fr

No Work To Get Good Work Shoes Here---That's the Only Kind We Have

Chocolate Grain Bluchers, toecapped, Bellus tongue, double sole to heel. Famous Greb make.....$5.00

Black Urus Calf Blucher, plain toe, outside Army counters, double sole to heel $5.00

Black Whale Bluchers, Army counters, double sole, plain toe $4.00

Black Whale Bluchers, with toecaps, outside counters $4.50

At $3.48—On sale all the time. Special line of **Men's Tan Grain Work Shoes** $3.48

Ashplant's
THE GOOD SHOE STORE

City News

SEDAN HITS TRUCK. — A sedan automobile proceeding east on Carling street crashed into a truck traveling south on Richmond street at the corner of Richmond and Carling at noon to-day, tearing the running board off the sedan as a result of the accident.

BANQUET TO-NIGHT.—The grand master of the Loyal Orange lodges of British North America, H. C. Hocken, together with Mayor Church, of Toronto, and other distinguished visitors, will be the guests of Star of Bethlehem Lodge to-night at a banquet to be held in the Masonic Temple. Two Toronto Orange lodges will also be guests of the local lodge.

THEOLOGICAL CONFERENCE. — A theological conference of the priests of the deanery in the Diocese of Ingersoll is being held in Stratford to-day and of St. Mary's Diocese in London on Wednesday, and the Tecumseh Diocese in Windsor on Thursday. All of the priests of the diocese will attend. The conference will pertain to the outlining of certain academic plans for Western Ontario and the history of the church will be reviewed.

BUILDING PERMITS—October building permits to-day reached $170,220, which brings the 1921 total up to $2,214,865, only $240,305 less than the greatest building total ever achieved in London. The Public Utilities secured a permit to erect an $8,000 filter plant building at Horton street. Gordon Waide is building a $4,000 residence on Stillman street.

BODY OF "UNKNOWN" ARRIVES. PARIS, Oct. 25.—A special train bearing the body of the "unknown" United States soldier left Paris for Havre at 9.20 o'clock this morning. The body arrived here last evening from Chalons-sur-Marne, and a United States guard of honor watched over it during the night. A company of French infantry rendered military honors when the train pulled out.

TERRIBLE ACCUSATION. — Lahon Lazowki was in court this morning charged with drunkenness. It was also alleged by Morris Gootson that Lahon unlawfully entered his (Gootson's) residence and from the contents of his private cellar did purloin and astract nine bottles of liquid gold—to wit, hootch, valued by Mr. Gootson at $30. Lahon denied all knowledge of the alleged theft and the case wil be hearid on Wednesday morning.

APPOINTED CURATE AT ST. MARYS.—It was announced to-day by Bishop Fallon that Rev. Father J. J. Young, curate in St. Peter's Cathedral, has been appointed curate at St. Marys, Ont. The appointment will take effect on Monday next. An ordination will take place next Sunday morning in St. Peter's Cathedral when Mr. Jordan, a deacon from Sarnia, will receive the orders of the priesthood from his Lordship Bishop M. F. Fallon, D. D., at 8.30 o'clock.

ATTENTION! ORANGEMEN.—Members of Hackett Lodge and all other members of the Orange lodges and Black Knights of the city are requested to attend the funeral services of the late Brother William Cough, of Langarth street, who died on Tuesday morning at 12.30 o'clock. The members are requested to meet at the corner of Langarth street and Wharncliffe road at 2 o'clock on Thursday afternoon and march from there in a body to the house.

VICTORIA HOSPITAL TOUCHES LOW RECORD FOR NUMBER OF PATIENTS

Only 236 patients were being treated in Victoria Hospital at the end of September, Superintendent Heard announced to-day, which is one of the lowest records of several years past. During September 384 patients were admitted and 392 discharged. The statistics show more women than men admitted to the hospital, the totals being for September: 105 men, 174 women and 105 children. There were 20 births and 22 deaths.

Victoria Hospital receipts for September are stated at $14,440.

Miss Muriel Thomas, Mr. Heard reports, has been appointed head nurse of the semi-private ward section of the hospital. This appointment was brought about through the resignation of Miss I. Bull as head nurse.

Resolutions of regret over the death of Dr. W. H. Moorhouse, passed yesterday by the Hospital Trust, will be forwarded to the bereaved family. Dr. Moorhouse was a member of the Victoria Hospital medical staff for over 25 years.

COL. PECK'S POSITION.

PRINCE RUPERT, B. C., Oct. 25.—Explaining his action in seeking re-election in Skeena constituency as an Independent at his first campaign meeting last night, Col. Peck, V. C., former Government candidate, stated that he believed it to be in the best interest of the North country that he return to Ottawa unfettered by party ties. He disagreed, however, with Premier Meighen on the question of redistribution. He said that he believed in free trade, but he was prepared to support whatever Government was elected to power so long as he could believe that its policy conduced to the common good.

The common good, he said, had nothing to fear from the agrarian movement, which was but an evidence of the general desire to get away from rigid party lines.

ANNIVERSARY AND SUPPER.

WINGHAM, Oct. 24.—Special anniversary services were held in St. Andrew's Presbyterian Church here yesterday morning and evening. Rev. R. C. McDermid, of Goderich, preached on both occasions to large congregations and also addressed the Sabbath school in the afternoon. The special anniversary offering amounted to $628.25. To-night a very successful fowl supper and concert was held at the church, the proceeds of which will go towards the choir funds.

PROTEST FINE COLLECTION

WINDSOR, Oct. 24.—Windsor will join with Hamilton in protesting against the plan of Attorney-General Raney to collect from municipalities fines and fees imposed for police court convictions under provincial statutes. A conference with Premier Drury is arranged for November 2. The City Council has been asked to turn over to the Government more than $20,000.

If you put a little more thought into the purchasing of your Electric Lamps-

—You will derive increased pleasure from your home surroundings. Good lighting from efficient lamps will aid in decorating your rooms and will improve your choicest ideas in furnishings.

Don't buy your electric lamps carelessly—anywhere—anyhow—attracted mainly by cheap price. Good lamps require skill in manufacture and consequently are not found on bargain counters. Buy good lamps—from a good electrical or hardware dealer.

For your Living Room, Dining Room, Hall, Kitchen, Porch and Bathroom, you should most certainly use LACO NITRO Lamps. They give a beautiful, strong, high-powered light, because they are filled with an inert gas, in which a specially prepared filament burns more brightly and efficiently than in the ordinary vacuum bulb. 52

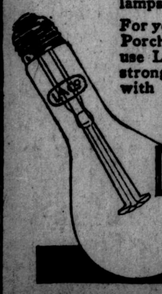

LACO NITRO LAMPS

Plan now to look over your lamps and throw out the poor, weak bulbs, and replace with LACO NITRO LAMPS.

WALTER HAMPDEN A GREAT HAMLET

Young Tragedian Gives Masterly Interpretation at Grand

PRODUCTION A TRIUMPH

A Prince Thrilling, Tender and Sane Is Shown

Against a background of heroic proportions, composed of great planes of color; color of stone walls, color of tapesteried hangings, color of cold seas and star-spangled winter skies; colors that give up their radiance to moonlight and candle-light and sunlight, a glory of blue and purple and gold; Mr. Walter Hampden projects Shakespeare's supremest play, "Hamlet."

It is just as different from the Reinhardt projection of the same play as can well be imagined, and from the point of view of the fitness of things, just as superior. The play of "Hamlet" is a mighty tragedy. Reinhardt produces it as though to picture it were the whole duty of man. Mr. Hampden, equally pictorial, acts the play and leaves his pictures to make what impression they may, as a fluid softly changing background to his character. Such a background the tragic-comedy of life finds for itself every day as it moves from sunrise to sunset through the mutable world. Here nothing is static, as Reinhardt would have it. Here all ebbs and flows with the ebb and flow of human emotions. And in the end we know that the "atmosphere" and the play are a perfect whole. It is a remarkable achievement.

The subjectivity of Hamlet's mind is much dwelt upon. Its objectivity is usually overlooked. Mr. Hampden plays an objective Hamlet. He is right. Mr. Hampden plays a broken-hearted prince; broken, not only on account of the death of his father, but because "the time is out of joint" and cursed spite has ordained that he must get it right. Yet from the first word of the ghost to his own last rapier thrust he falters in one determination, the determination to avenge his father's murder. To put that determination into effect means action, action, never-ending action. The beauty of this, Mr. Hampden's chosen interpretation of the role never flags. Every soliloquy is but the meditation that proceeds action. Each phrase in the dialogue foreshadows the purpose of a mind dedicated to getting a certain thing done. Even when Hamlet "fools" with Polonius he is still going somewhere along his destined road. Even when he is harshest with Ophelia he is but tearing obstructions out of the path his will has chosen.

TENDERNESS.

It is the tenderest Hamlet I have seen. It is the most youthful. It is the saddest—and withal, it is of all Hamlets, the most sane.

To begin, one must allow for the fact that Hamlet, Prince of Denmark, believed in ghosts. Shakespeare lived in half-complying times, when "witchcraft was credited, antipodes doubted." And though we may take it for granted the poet was intellectually skeptical in the matter, all that he wrote proved him to have been too poetic in his sensuous fiber to refrain from using the tremendously poetic environment of an atmosphere haunted by fays and witches, goblins and ghosts. It was the very atmosphere in which to project the personages of his "theater." Moreover, in Hamlet, Shakespeare is dealing with times that antedate his own by nearly five hundred years.

Grieved for his father's death, disgusted with his mother's hasty marriage, suspicious of his uncle, these things the scholar-Prince of Denmark had been from the beginning. The appearance of the ghost did but solidify his own mental conception. When the spirit of the late king tells him that the serpent that stung his father's life now wears that father's crown, he exclaims: "O my prophetic soul! My uncle." The hearing is confirmation, not news.

To Hamlet there is now no personal cause for doubt of the guilt of Claudius. His keen intellect at once makes plain, however, the difficulty of getting such a story believed about a king already accredited by marriage with the queen and firmly established upon the throne. The prince is no murderer. Both by instinct and by commission of the late king his role is the role of the avenger. First he must prove to the court that his uncle did, indeed, murder his father. After that, in the absence of any tribunal capable of dealing with the case, openly and before them all, he may draw the sword of justice. The difficulty of substantiating the ghost's charge, therefore, is the first obstacle to that avengement which, henceforth, he must look upon as his life's work.

The ghost has asked Hamlet to avenge his father's foul and most unnatural murder. But the spirit-manifestation of the late king has woven with that command a second admonition, namely, that Hamlet shall contrive to effect his purpose without implicating his mother. "Taint not thy mind, nor let the soul contrive against thy mother, aught." With this he had been distinctly charged.

It falls out, then, that to openly convict his uncle as an adulterer and a murderer and yet to avoid besmirching the name of his mother, whom he strongly suspects of having been the mistress of her brother-in-law, is the difficult task laid on the shoulders of a young man of 30 years, a scholar and a dreamer. The difficulty is increased by the fact that hitherto Hamlet has bent his mind upon book learning rather than life learning. Moreover, he is very genuinely in love with the daughter of the chief minister of state to his "uncle-father" and his "aunt-mother," as he disdainfully calls them. The task is overwhelming. No wonder he cries out: "The time is out of joint; O cursed spite, that ever I was born to set it right."

HIS DECISION

Thinking his situation over, Hamlet, in a fit of the most remarkable insight, sees, or fancies he sees, that the only way in which he can find time to gather himself together so that he may formulate a suitable vengeance, is by putting "an antic disposition on" or in other words, by assuming to be mad. This because the king is now bent upon loading him with secondary honors, thinks by acknowledging him heir to the throne to put a damper upon any higher pretentions the prince or the prince's party may nourish.

To fall in with the king's plan would be to constitute himself one of the busiest men in the kingdom. And what Hamlet needs is—time.

The first person with whom the prince uses his guise of madness is his little sweetheart, Ophelia. The queen has disturbed her son's faith in women. He will make trial of his best beloved. She, in weakness, not wickedness, also fails him. Shakespeare himself finds the scene so sad he does not set it before us in dramatic form, but as a narrative that falls pathetically from the lips of the young girl herself.

Ophelia lost to him, the prince wipes from his memory "all trivial fond records," his spirit dedicates itself solely to revenge.

In addition to these initial obstacles Hamlet encounters obstacles by the way. The first arises from his own innate sense of justice. Ghosts are queer company. One can never tell. The spirit that walked and talked with him upon the ramparts of Elsinore may have been the devil come to tempt him to the commission of a great crime. He must have proof more potent than the word of a disembodied presence. Hence the play of the murder of Gonzago. He has heard that guilty persons sitting at a play have sometimes been so overcome by the cunning of the scene that, "presently, they have proclaimed their malefactions." By using a similar trap he hopes to catch the "conscience of the king."

The result, while intellectually and morally it confirms Hamlet's belief in his uncle's guilt, is not entirely satisfactory so far as the court is concerned. Claudius shows confusion and terror, but his hardened self-control and his diplomatic training keep him from making what can be construed into a confession. "Give o'er the play!" "Give me some light; away!" The evidence is not yet strong enough.

A final subsidiary obstacle arises when, a few moments after the play broke up in confusion, Hamlet finds his uncle in the court oratory upon his knees. He could then have killed him "pat," had not his mind been confused by the teaching of the mediaeval church. To make a good end, to die reconciled with heaven; the prince has been taught that such a final attitude stands to a man's good account at the judgment seat. The false king sent his father to his account without a moment for preparation. And shall he, that father's son . . . .? No, he will wait still longer for the moment when, perchance, he may find his enemy at a less righteous occupation.

HAMLET'S DISCOVERY

So Gertrude's son submits to be sent to England bearing a message to the king. The message is in the charge of those two arch-traitors, Resencrantz and Guildenstern. How, in the middle of the night, Hamlet stole out of his cabin, found and opened the packet and discovered from it that his precious uncle was sending him to England to be murdered. How he abstracted the commission, wrote another commanding England to put the bearers, Guildenstern and Rosencrantz, to sudden death. How, having his father's signet, he was able to affix the royal seal to what he wrote. How he suffered a sea fight and was taken on board a pirate's shop. How the pirates dealt with him like "thieves of mercy" and finally set him down in his own country—these are matters brought out in the development of the tragedy.

And now all is changed for Hamlet. Upon the documentary evidence in his possession the Court of Denmark will give willing ear to this story of the ghost and all the bitter business the apparition unfolded. The commission to the King of England for the murder of Hamlet is the death warrant of Claudius. The solemn march to Elsinore begins.

But fate went farther. Fate conspired with Hamlet. Laertes comes calling for vengeance on the slayer of his father. To satisfy Laertes, Claudius arranges for the trial of swords, in which he hopes to see Hamlet overcome. He connives at the poisoning of Laertes' rapier. He prepares the "poisoned cup," whereof, but sipping, Hamlet, if he escape Laertes, shall die of the draught that celebrates his success.

How affairs turn out: How Laertes, being struck by mistake with his own rapier, is killed by his own treachery: How the queen, in her eagerness to toast her son, drinks of the deadly wine: How Laertes, in his last agony, tells that the king is to blame: How the whole Court of Denmark sees these things, is matter of dramatic history. Now, Hamlet, justified at all points, having proved to his own satisfaction and in the sight of all men the guilt of his uncle and having, through infinite sorrow and heart-sickness, guarded the good name of his mother right up to the moment when fate steps in and takes the matter into its own hand, stabs Claudius and so fulfils his destiny.

All these things, the graceful presence, the clear characterization, the thrilling voice of Walter Hampden, make splendidly plain. It is "Hamlet" with a Hamlet that is a Hamlet indeed.

THE SUPPORT

The Polonius of Allan Thomson is wily, diplomatic after a bungling fashion and, withal, arch. Self-satisfaction exquisitely portrayed, no finer conception of the character of the prosy old chancellor, no better reading of his immortal lines has ever been heard upon our stage.

The Ophelia of Mable Moore is weakness personified. Miss Moore is poignantly pathetic at moments, but weakness is the keynote, the shadow of a loveliness that never blooms.

William Sauter's work as Horatio is both tender and intelligent. The rich voice of Mary Hall sounds its best in the lines that fall to Gertrude, the queen. The grave diggers of Allan Thomas and Le Roi Operti are unique, their chatter a comic relief that brings down the house.

The company entire, as is necessary for "Hamlet," is large and richly costumed. Scenery as indicated a special delight.

A large audience much impressed. Mr. Hampden presents "The Taming of the Shrew" this evening.

FANFAN

EX-MAYOR SMITH, OF TILLSONBURG, BURIED

TILLSONBURG, Oct. 24.—The funeral of ex-Mayor John Smith was held this afternoon from his late residence to St. John's Anglican Church, where special services were conducted by the Rev. T. B. Howard, interment being made in the town cemetery. The floral offerings and funeral cortege were very large, and as a mark of respect, Mayor M. G. Dean, Council and all town officials attended in a body. Relatives were present from Cleveland, Toronto, Hamilton and other distant points. The pallbearers were: A. E. Raynes, town clerk; W. J. Wilkins, town treasurer; J. E. Weston, V. A. Sinclair, W. B. Humarth and S. Luke.

TELLS OF WORK BEING DONE IN FAR EAST

WARDSVILLE, Oct. 24.—Mrs. (Rev.) Godfrey, of Dutton, gave two splendid addresses yesterday, one in the morning in Wardsville Methodist Church, and one at Cashmere Church in the afternoon. Mrs. Godfrey told of the conditions in China and Japan, of the wonderful work being done there by the missionaries, and of the individual responsibility resting upon each to help send the Gospel to these countries.

The Masonic Lodge put on a play in the town hall here on Friday evening, realizing the sum of $75, and they have recently enlarged and remodeled their hall.

BELIEVED LOST RADIUM IS NOW IN SEWER

HAMILTON, Oct. 24.—That the $10,000 worth of radium reported missing from the city hospital this morning was lost and not stolen was the assertion of the hospital authorities to-night.

The patient to whom the radium needles had been applied had himself torn off the bandages and it is now believed that these were inadvertently thrown into the sewer. An expert, equipped with magnetic instruments for attracting radium, is now on the way to Hamilton from Pittsburg and will endeavor to fish the needles out of the sewer.

Drs. J. K. McGregor and F. B. Mowbray are the owners of the radium.

LITTLE INTEREST SHOWN BY WOMEN

But Few Attend Meeting Held at Hyman Hall

MR. SOMERVILLE SPEAKS

Mrs. Harry Carpenter, of Hamilton, Criticizes Government

London women are not greatly interested in the issues of the Federal election from the Liberal viewpoint if the attendance, or lack of it, at the mass meeting held in the Masonic Temple last night is any criterion. Mrs. Harry Carpenter, of Hamilton, who was introduced by the chairman, Mrs. J. R. Henderson, as the principal speaker of the evening, and C. R. Somerville, the Liberal candidate for London, were mostly talking to empty seats in their attacks on the policies of the National Liberal and Conservative party.

The meeting had been called by the citizenship committee of the local Council of Women, primarily to give the Liberal candidate a chance to explain the issues of the campaign from a Liberal standpoint, but he did little but criticize the work of the Meighen Government, as did Mrs. Carpenter. The latter said in the course of her remarks that a Liberal Government could be no worse and they had hopes that such might give a better account of itself at Ottawa than has the present administration.

EXPLAINS ORGANIZATION.

C. C. Ferguson, secretary of the Liberal Club, explained the steps that must be taken by the women to secure a vote in the coming election.

Mrs. Carpenter took exception, as did Mr. Somerville, to the statements attributed to the Conservative press that the franchise had been extended to the women through the efforts of the Conservative party. It was charged by Mrs. Carpenter that a sort of bid is being made for the votes of the women in support of the Meighen candidates on the ground that it was the Conservatives who granted the franchise. She asserted that the franchise was extended to women by the Union Government, that was composed equally of Liberals and Conservatives. But Mr. Somerville contended that Parliament had given women the vote on the solicitations of the Liberals.

The speaker from Hamilton took occasion to flay the Government for what she termed its extravagant policy in purchasing the railroads of the country. The Government has contracted for an expenditure of more than $1,000,000,000 for railways, she contended, and this it had no right to do without an expression of opinion from the people. The merchant marine also came in for the same line of criticism, wasteful extravagance of the people's hard-earned money.

A NEW WAIL.

A bid for the vote of the soldier and labor electors was made by Mrs. Carpenter when she insisted that a portion of the demobilization fund had been expended in settling the Winnipeg strike. This money could have been used to better advantage on the returned soldiers, she thought.

Mr. Somerville mentioned the tariff as one of the subheads of his address, but he did not state at all definitely where he stood on it. He contended that Mr. Fielding had made the best tariff Canada ever had, and it was under this tariff that the Dominion enjoyed its greatest prosperity. Mr. Fielding had been fair to all classes of citizenship in the formation of his tariff, the speaker asserted. The only definite pronouncement that Mr. Somerville made on this issue is as follows:

"Our manufacturers must be safeguarded to the extent of holding our own markets against unfair competition from low wage countries.

"Our labor must be safeguarded against a tariff which puts an undue burden upon them as consumers, and the whole question of tariff must be handled with common business sense, having regard to new world-wide economic conditions, the common interest of producers and consumers, and the revenue requirements of this country."

THE MAIN ISSUE.

Mr. Somerville stated that the "Hon. Mr. Meighen would like to have the tariff as the main issue" in the coming election. He charged that the premier is taking the attitude that there is only one party, the National Liberal and Conservative party, "and he is the whole of it."

"The others, the Liberal party included, are all free traders and wreckers," continued the speaker. "I deny this statement and challenge Mr. Meighen to prove it. The Liberal party was asked by Mr. Borden, at the beginning of the war, to join with him in putting all the energy of the two parties into carrying on the war work. The Liberal party agreed to do so, but it never agreed to lose its identity in this union with the Conservative party. Now the war is over and we have the two parties as before, except that the Conservatives desire all the honor and perquisites, instead of expressing appreciation to the Liberal party for its unselfish co-operation they scolded and forgot."

NO PARTYISM.

Continuing, the speaker thanked God that there was no partyism among the boys at the front. The election results may have given cause for almost any opinion on this, but if one thoroughly understood the Election Act of 1917 the true conclusion could easily be reached.

"Then none was for a party; then all were for the state.

"The men who survived are home, and how does Mr. Meighen divide them now?" said Mr. Somerville, further. "Those who follow him in politics are loyal. Those who differ from him in politics are free traders and wreckers. Are one-half of the men who saved this country from the Hun hordes to be called wreckers in their own country, even by the premier of this country? I say, shame on the man who would apply such epithets to such heroes. If he spent half the time in seeking places for our war heroes as he has in making places for his weak-kneed ministers much more harmony would prevail in this country, and he would be more respected.

"Where does the honorable the premier stand on the tariff question?" continued the speaker. "He has never defined it in concrete items. The present tariff is not of his making, and in his address the most definite statement he has made is that he is in favor of a tariff for protection. In the Lower Provinces he said, 'If you want a moderate tariff I will give it.' Whatever this statement may mean you can take all the comfort out of that you can get."

AMERICAN CAPITAL WAITS.

In continuing his remarks on the tariff Mr. Somerville asserted that if this country is to come safely through with the burden she is carrying there must be a disposition on all sides not to shirk their full share of taxation, whether by tariff or otherwise. He also referred to a report of a speech made by S. Frank Glass, M. P. for East Middlesex, on the tariff question.

"Mr. Glass referred to the number of Americans along our borders with hundreds of millions of dollars waiting to see if Mr. Meighen or Mr. King is elected to govern this country," said Mr. Somerville. "If the former is elected these Americans are coming in to establish big branch factories; if the latter is chosen they will return to their homes with their money. I never before knew that the Americans took such an interest in our elections, and this statement, if true, is of great importance and should be investigated. It seems astonishing that during 11 years of Conservative rule they never thought of this matter before, but I am afraid the statement is rather transparent and has done service for the Conservatives on former occasions. It certainly has the smell of moth balls with it. If he has seen the line of Americans along our borders, with funds in their pockets such as he describes, I think I could give a better explanation of their presence than he has. They have been there ever since prohibition was established and they will be there until the last drop disappears.

FRANCHISE FOR WOMEN.

"If Mr. Glass fully understands the importance of the statement he has made I would suggest that he give the names of those Americans into the hands of organizations who are looking for just such people, and if he declines to assure them that they are just as safe in establishing factories in Canada under a Liberal Government as they would be under a Conservative one he is certainly putting his partyism above his patriotism."

Referring to the extension of the franchise to women Mr. Somerville asserted that this privilege was not given the women by the Conservatives.

"I would like this understood," said the speaker. "The franchise was not given to women by the Conservative Government, but by Parliament itself at the first instigation of Liberals. It is in line with historical Liberal policy in all times in extending the franchise, and in Parliament it was the Liberals who have always advocated this, and had to fight for it against the traditional Conservative policy of a franchise restricted to vested interests and the governing classes. Liberalism has always fought for government of the people, by the peopl.ef or the people, and we do believe that the women of people, by the people, for the people, of Canada. I fully expect their appreciation of the success Liberalism has accomplished in this extension to them of the voting power."

LOST HIS BARN AND HIS SEASON'S CROPS

TAVISTOCK, Oct. 24.—(Special to The Free Press.)—Fire early on Saturday morning completely destroyed the barns and season's crop of Vernon Brodrecht, who lives on the 17th concession of East Zorra. In addition to the crop loss, four valuable horses, one hog and a calf were destroyed.

The origin of the fire is unknown. The blaze was discovered by a party of young people, who were returning home from a dance. Strenuous efforts were made to save the property, but the fire had gained headway when discovered and the efforts of volunteers were unavailing.

BRITISH ISLES STORM MENACE TO SHIPPING

LONDON, Oct. 24.—Severe weather prevails in the British Isles. Snow has been reported in places as far apart as Caithness and Brighton. There have been heavy gales around the coast. A steamer has foundered off Spurnhead and a schooner has been wrecked off Flamborough. Several smaller shipping casualties have been reported from Margate and Yarmouth.

179 DUNDAS STREET. PHONE 1274.

Thomson's

"THE SATISFACTORY STORE"
LADIES' AND CHILDREN'S READY-TO-WEAR STORE

NEW "ALL-OVER" FLOWERED CHINTZ APRONS FOR SEWING COMFORTS.

Made with two extra large size pockets and trimmed with white rick-rack braid, selling specially at 59c. These will make useful gifts.

Something new in Ladies' Wool Tie-Back Sweaters, with tuxedo fronts and short sleeves, in navy and white or all white. These can be worn without blouse. Extra special at **$3.25 each.**

Ladies' Heavy Wool Sweater Coats, in blue, black or honey shade, tuxedo front and extra comfortable, at **$7.50 each.**

Children's White and Pink Sweater Jackets with tuxedo front; imported fine wool, at **$3.25 each.** Buy now and keep the little ones warm.

BABIES' SHAWLS

In white, plain knit or cross-bar weave, white and fluffy, at **$4.50 and $4.75 each.**

Another line in fancy knit honeycomb weave. Special at **$3.95.** All large sizes.

We have a full line of Infantees and Bootees at prices to suit everyone.

Children's Crib Blankets, in pink or blue, extra warm, at **$1.75 each.**

VEILING.

Ladies' New Black Veiling, with colored spots. Special at **65c a yard.**

Ladies' Wool Spencers with long sleeves. Special at **$1.95 and $2.75 each.**

Sleeveless Spencers at **$1.95 each.**

HOSIERY.

Ladies' Venus Silk Hose, rib or plain top. Extra fine silk, at **$1.85 a pair.** Navy, black, brown or white.

Ladies' Wool Rib Heather Hose, all the new shades, selling at **$1.75 a pair.**

See our Winter Coats in fur-trimmed or plain. They will please you.

THINK TOURISTS ARE ATTRACTED BY BOOZE

NEW YORK, Oct. 24.—(Canadian Press Dispatch.)—Tourists from the United States are said to be lingering in the Province of Quebec, even though the season is over.

The New York Times to-day, after devoting half a column editorially to the undoubted scenic attractions of the province, pretends to find the real reason for the dallying of United States citizens in another quarter entirely.

"The fact that Quebec is practically the only province of the Dominion that combines a reasonable degree of 'moisture' with beautiful scenery and romantic associations may explain why her tourists are prolonging their stay beyond the usual time," says the newspaper.

The Times says it learns that Montreal and Quebec hotels are full, as at the height of the season, and that new guests continue to arrive daily.

RAIL OFFICIALS AND EMPLOYEES CONFER ON CANADIAN WAGE CUT

MONTREAL, Oct. 24.—A two hours' conference took place this afternoon between representatives of the Grand Trunk and deputations from the employees, representing the clerks, roundhouse men, station employees, stationary engineers and firemen, in an effort to come to an agreement regarding the 12 per cent. reduction in wages enforced last July.

This step was taken following the work of the conciliation commission, under Chairman J. H. Godfrey, of Toronto, which adjourned recently with the understanding that a round table conference should be held directly between the Grand Trunk Railway and its employees in the hope of arriving at a settlement.

The discussion to-day was amicable in tone, but did not result in any conclusion. It was adjourned until to-morrow morning.

Great Opportunity To Buy Your White Flannelette

White Flannelette, soft twill, 27 inches wide. October special, yard.... **19c**

Heavy Quality White English Flannelette, strong, durable cloth; 45c yard, to clear **25c**

Very Fine English Flannelette (white), wide and special quality; 50c yard, for..... **35c**

White English Flannelette, super-quality; 36 inches wide. Don't miss it; 65c quality, special to clear **39c**

Very Fine Quality White Saxony Flannelette, 36 inches wide. At, yard **29c**

36-inch Curtain Scrim, cream ground with colored border. Per yard ....., **20c**

5 pieces Colored Fancy Curtain Scrim, new designs; 38 inches wide. At, yard **30c**

5 pieces Special Quality Cretonne, 30 inches wide; choice colorings. Special at, yard **49c**

6 only Down Comforters, in pink, green, tan and blue. Sale price **$12.50**

6 only Fine Down Comforters (paneled). Regular $20.00, sale price **$16.50**

Pictorial Review Patterns Are the Best
BUY PICTORIAL PATTERNS

Special consideration has been given this season to both fabric and design for that prime necessity, the separate skirt. We are showing materials or unqualified distinction and smart patterns; 58 inches wide ..... **$3.00, $4.00, $4.50 yard**

NAVY BOTANY SERGE

All-wool quality, fine weave, heavy weight; just the material for nice, soft one-piece dresses or separate skirt; full 56 inches wide. Regular $2.75, special

$2.00

ALL-WOOL POPLINS

For nice soft one-piece dresses, real fine quality, in good weight; 42 inches wide; shades of navy, brown and black. Special

$1.98

TRICOTINE,

Fine all-wool quality, suiting weight, nice soft finish, fine twill, full 54 inches wide; shades of taupe, brown, black and navy. Special

$3.50

200 YARDS ONLY BLACK PAILLETTE SILK,

good heavy quality, Lyons dye; will not cut or crush and will give the best of wear; full 36 inches wide. Regular $1.98, special

$1.25

BLACK PLUSH

For ladies' coats, nice soft finish, long pile, good rich dye; 52 inches wide. Special

$9.50

SILK CANTON CREPES,

For dresses or blouses, nice heavy quality; will not cut or crush and one of the best wearing silks obtainable; full 40 inches wide; shades of black, brown, taupe, capri, navy. Special

$3.98

R. J. YOUNG & CO.

The Free Press

LONDON, ONT.

Published by
The Free Press Publishing Co., Limited,
LONDON, ONTARIO.
Morning and Evening.

TELEPHONE NUMBERS:
5200—Private Branch Exchange—5200
Business Office, 3080; Editorial and Reporters, 6420; Composing and Mailing Rooms, 2227.

ADVERTISING BRANCH OFFICES:
E. L. McArthur, 232 St. James street, Montreal, Que.
E. J. Guy, 302 Royal Bank Building, Toronto, Ont.
D. J. Randall, 541 Fifth avenue, New York, N. Y.
C. W. Wallis, 1243 First National Bank Building, Chicago, Ill.

SUBSCRIPTION RATES:
City—Delivered
15 cents per week; $3.90 for six months; $65 cents per month; $7.80 for one year.
By Mail—Outside City
$5.00 per year; $2.75 for six months, or 50 cents per month for short-term subscriptions.
To the United States, $6.00 per year; $3.50 for six months, or 65 cents a month.
Foreign subscriptions, $13.80 a year.
The Free Press will not be responsible for remittances in currency.
All subscriptions are payable in advance and at full price. Insure safety of your remittance by using postal note money order or registered letter. Subscriptions are started only with current issue. Three days' notice required to make change of address. Be sure to give both old and new address. Renew promptly and sign your name exactly as it is on your label. Subscriptions remittances are not acknowledged unless requested. Receipt of remittance is shown by your label being changed inside six days.

ADVERTISERS NOTE:
Circulation audited by A. B. C. Report furnished advertisers on request.

Tuesday, October 25, 1921.

Who Played Politics?

Hon. T. A. Crerar has been informing his audiences in Western Ontario that the probe instituted by the Government into the Western grain trade, which was blocked through the efforts of the Grain Growers' Grain Company, of which Mr. Crerar is the $20,000 a year manager, was started only for political purposes.

If this is correct, will Mr. Crerar please explain why his chief lieutenant, William H. Wood, president of the United Farmers of Alberta, was asked to be chairman of the commission? He was requested by the Government to be a member of the commission of three and the chairman, but for reasons best known to himself refused. If it was a political inquiry Mr. Wood would not have been asked to act.

What are the facts? Serious allegations against the conduct of the grain trade in the West was made by a number of Western members in Parliament. It was claimed that the farmer was being beaten by the elevator companies and the grain companies of the Grain Exchange out of millions of dollars annually. The biggest corporation now operating on the Grain Exchange is the Grain Growers' Grain Company, headed by Mr. Crerar. As a result of these serious charges the Government appointed a commission to make an inquiry. Mr. Wood refusing to act as chairman, Judge Hyndman, of Alberta, took his place.

This commission had no sooner started than the Grain Exchange, headed by Mr. Crerar's company, with the aid of some 32 lawyers, brought an injunction to prevent it proceeding with its sessions. The injunction was successful and the probe is halted. If Mr. Crerar and the Grain Exchange had nothing to fear, why the attempt to prevent an inquiry?

If there was any politics played it was on the part of Mr. Crerar, and not the Government.

Passes on the C.N.R.

On the stump in Kent County, A. B. McColg has been telling the people that a great contributory cause of deficits on the Canadian National Railways is the large number of people carried free on passes. The statement is far from the fact. On the C. N. R., as well as on all railways in Canada, the pass list has been cut to the minimum. Mr. McColg was a member of the House and a member of the committee which, a few years ago, revised and consolidated the Railway Act. One of its most stringent provisions relates to passes. Their issue is limited to senators and members of Parliament, to members of the Legislature (within the respective provinces), to employees of the railways and of the railway commission and to accredited members of the press. Every railway company has to make and forward to the railway commission a detailed record of all free transportation issued. As anyone will attest who may have tried to test its elasticity, the law is being rigidly observed by the railways, which, in turn, are rigorously checked up by the railway commission. Mr. McColg often indulges in the process of talking through his hat. The latest instance of it is his harangue about passes on the Canadian National.

Signs "That Flash in the Night"

During the war and since, the Government and different municipalities wisely have set a limit to the use of electricity devoted to illuminated signs. There are many more beneficial and important services for our priceless "white oil." We needed it, and need it, for the turning of wheels that change the country's raw material into the semi-finished or finished product.

Even had the war not come with its staying-hand, Canadians had come to the realization that we were wasting our electric power in devoting so large a share to electric signs, and a cry had been raised against it.

Canadians believe in wise conservation, and for this reason the electric illuminated sign in our cities and towns flourish markedly less than in pre-war days.

An English writer, referring to the use of electric signs, says "the night life of London is embittered by flashing electric signs." He then describes the sign of a Highlander perched against a chimney, at which, in spite of themselves, the people gaze, as his beard and kilt flick into life and fade—of the Piccadilly Circus baby food advertisement; of the wine advertisement, with an eternally appearing and disapppearing yellow wine glass that remains in sight long enough to be filled with a sparkling red fluid, then fades from view, and before one can avert one's eyes again begins to pink its way into sight.

He next rails over a motor car sign, with cardboard figures seated in a gaily-decorated car. "When the light flashes on the red ribbons in the lady's hat begin to flutter; the road runs past, the wheels whirl madly round for a minute—then blackness and the thing begins again!" Bitterest of all are his invectives against a "New Oxford street corner sign, where, underneath a lettered advertisement two zigzag flashes of lightning flick backwards and forwards."

Concluding his diatribe, the writer confesses: "It is difficult to believe that people could watch these long and retain their hold on civilization."

There is more in this conclusion than appears at first reading. Civilization is not built up on the things that cry out for the craned necks, of gaping crowds, the overexcitation of any of the sensory nerves—quite the reverse.

German "kultur" and its train of evils was largely based on overstimulation, and German "kultur" was prime factor in the recent wrecking of world peace.

The English writer is justified when he inveighs against the crude, flashing multiplicity of illuminations, and Canada (Ontario in particular) is to be congratulated that a wise limit has been placed on such use of a precious fluid, happily here is employed to serviceable ends rather than to those calculated to exercise deleterious influence.

Dangers of a Split Platform

The Liberal party has a split platform for the coming federal election. If we wished to be very colloquial we might call it a banana split—warranted to trip up the unwary.

At one and the same time Hon. Mr. Fielding, Hon. Mr. Lemieux and Hon. Mr. King are looking three ways for something wherewith to catch the attention of the people. They form an equilateral triangle, eyes North, South and East, but the West they shudder away from.

For example, down in the Maritime Provinces the Hon. Mr. Fielding looks backward to pre-war days. He talks reciprocity. He proclaims once more the Liberal policy of 1911 as though, in the process of time, the United States had not become the creditor nation of the earth, and as if the Fordney Bill had never been heard of.

In Quebec, on the other hand, Hon. Mr. Lemieux, a sectionalist if ever there was one, emphatically declares that he does not believe in taking down the barrier of protection. Mr. Lemieux says there can be no reciprocity with the Fordney Bill. He is the banana peel par excellence of the split platform.

Finally, all up and down Ontario tramps young Mrs. Mackenzie King, a good big political pan in his hand, filled with political dust which he is planning to throw in the eyes of the people. In direct contradiction of Mr. Fielding on the one hand, weeping and wringing his hands over what he calls the "crime of 1911;" and of Mr. Lemieux on the other, who thinks the tariff question important enough to warn the people of Quebec that Canada "must count on herself and not on the neighboring republic," Mr. King puts in his time telling the people that the tariff question is not the question at all, something else is . . . Truth to tell, Mr. King is befogged between the devil of Quebec Liberalism, which will not tolerate an alliance with the U. F., and that Liberal-Agrarian-Socialistic alliance he wished on to himself during his stumping trip in the Prairie Provinces. He is all at sea.

A vote cast for the Liberal party is a negligible vote, a lost vote; at best a tinkered vote, the last state of which is bound to be worse than the first.

In the vast majority of cases the candidate for whom such a vote is cast will never get farther than the polls.

And even supposing such a candidate should be elected, in what possible way could his electors count upon him in respect of such questions as group politics, or of the economic situation? If his party is three-faced so is he.

The electors will do well to avoid a platform with a split in it.

Political Pledges

When the W. C. T. U. convention asked Hon. Mackenzie King for his position on the temperance question he promptly wired back that he stood upon the Liberal platform, and quoted, for the benefit of the union, the plank in the platform dealing with this subject. Incidentally the plank means nothing, as this is the law at the present time. The women might also be interested in knowing that it was the Liberals from Quebec who are the dominant factor in the party, who opposed the Government's war-time prohibition measure.

But if Mr. King is so brave in standing upon his temperance platform why is he so frightened of his fiscal platform? The Liberal party in 1919 drafted, at its Ottawa convention, a fiscal policy. A rider was added pledging the party to put this policy into effect. In addition, in the House a year ago, when taunted that he was all things to all men, Mr. King declared that "I will stand or fall by this platform." Yet to-day, when asked what he proposes to do if he is prime minister, Mr. King says it is only a chart. Why? The explanation is simple—political expediency. He knows that the sentiment in Ontario and Quebec is overwhelmingly protectionist, and that in the West it is free trade. So by declaring that this platform, which he solemnly promised to put in force is only a chart, he hopes to hold protectionist and free trade Liberals. Was there ever in the history of Canada such patent political hypocrisy? Do the people of Canada want to put into power a man who so treats his pledges and promises?

What confidence can the W. C. T. U. or any other class of women have in a man who so lightly regards his pledged word? Do they think he is worthy of being prime minister?

NOTE AND COMMENT

Let the mark go where it will, say the Germans, we'll do our marketing.

The home should furnish a meal, not a tin can.

"Emergency tariff" if they will, Messrs. Crerar, King, but no merger.

Canada wants the Union Jack as its permanent wave.

Anyway the "letter" stands to kill Mr. King on election day.

The line of least resistance often has a bite on the end of it.

Mr. Mackenzie King's ammunition "Bertha" is scarcely worthy its Teutonic name.

It often happens that the auto-shriek-horn has the shriek-owl outdistanced many a mile!

Germany's "capacity" is reached every time she is asked to repair or to restore.

L. J. Gauthier, M. P., says the U.F.A. movement means annexation to the United States. Mr. Gauthier is a former Liberal.

"Railroad heads say the backbone of the proposed walkout is broken." What about the psychology of that news line, professor?

With one motor vehicle for every twenty of the population, railroad strikes are not what they were in the good old days.

The Third Column

THOUGHTS AT A FUNERAL.

His cheeks have paled and his eyes are closed,
At last in peace are his hands reposed.
Now what is the wealth that he leaves behind
For the world to know and the age to find?
The sort of wealth which the old world heeds,
A lasting record of kindly deeds.

Across the threshold which bears his name
Never has stalked the demon Shame;
Within the walls where he used to dwell
Now sit the people he loved so well,
Clean and honest and brave and true,
All of them mourning the friend they knew.

Let the thoughtless smirk and the cynics sneer,
This humble couch is a great man's bier;
Mark his children, his girl and lad,
Portray the father which they have had;
They are his gifts, if men understood,
To the nation's wealth and the nation's good.

A high example is stricken low,
Unmoved by fashion or pomp or show,
He lived his life. At his modest hearth
He talked of honor and truth and worth,
And high above, when he closed his eyes,
The angels whispered: "A great man dies!"
—Edgar A. Guest.

NOBODY HOME!

I sat in a business conference the other day. Every once in awhile a real idea would be born and then it would walk around the room and the different people would look it over.

All of a sudden one of the men in the conference exclaimed: "Ah, I have it. Bill Blank, of the Blank Company, will grab at such an idea."

And so the telephone was called into the conference. It was nearly half past two in the afternoon. But the man wanted had not returned from luncheon. Then another man was asked for. No one knew where he was.

One reason why normal business is not resuming is that too many folks are "out to lunch"—and too few are on the job.

Someone once remarked that though Opportunity might knock at one's door he should not be expected to kick the panels in.

There must be somebody home when ideas come—somebody home when your chance calls.

I saw a man walk into a prominent store the other day. He looked around, glanced at some of the things displayed, then turned around and walked out! I noted that one of the salesmen nearest stood telling a story to some man. Soon this man left—but the man who did not get what he went into that store to get may never come back again. To him there was nobody home there.

I am wondering if the simple and extremely common virtues which have done such marvelous work during the past may not be just as useful and essential now—when they are really needed most.

I am wondering if courtesy, promptness, consideration, truthfulness and hard work are unfashionable.

I am wondering whether if people were on the job more—with their minds set upon service—business wouldn't actually thrive and a sort of newness come into the lives of everybody everywhere.

A good idea is to have set hours when people are sure to find you home!
—George Matthew Adams.

NORMALCY.

In all things normalcy is fine; extravagance in any line will bring its punishment eftsoons, and fill our lives with tears and prunes. When normal pleasures we pursue, there's no remorse, there's naught to rue; we wake up smiling at the dawn and put our bright green garments on, and think of what a gorgeous day we had before we hit the hay. But if we seek abnormal fun, and with the brisk high rollers run, and pour red poison in the craw, ignoring the liquor law, at dawn we leave our tumbled beds, and tie wet cloths upon our heads, and view ourselves with deadly hate and envy those who traveled straight. A picnic party in the glen, with lemonade and potted hen; a motor trip athwart the lea, or by the shining silver sea; some hours of fishing in the stream, returning with a string of bream; a game of quoits behind the barn, relieved by jest and sprightly yarn; these humble joys are better far than tearing the liquor rules ajar. Let normalcy our motto be when we would have a jamboree, and we won't figure in the news as tinhorn spirts all steeped in booze, and we'll live long and have renown reflecting credit on the town. —Walt Mason.

LITTLE BENNY'S NOTEBOOK.

Pop took ma out to teetch her how to play tennis this afternoon on account of ma having bin keeping on asking him, and tonite at suppir ma looked glad and pop looked the opposite, ma saying, Well well jest to think, my very ferst time out and I beet you, well well jest to think.

Holey smoaks pop, did ma beet you? I sed.

Well I hardly call it that, sed pop, and ma sed, well thats wat Id call it, and I sed, Wy, pop, wat did she do?

She batted every other ball so far that I was compleetly ixhausted by the time I came back from chasing it and then natcherly wen she axsidently got the next ball in I was all out of breth and in no condition to return it, sed pop.

The fact remains that I won, and thats the main fact izzent it, sed ma.

It certeny is not, the main fact is that, I was playing tennis whereas you were trying to play golf with a ideer that I was your caddy, sed pop.

Now Willyum dont be silly, how could I beet you playing tennis if I was playing golf? sed ma.

Thats jest it, you dident reely beet me, wat you reely did was wear me out, you jest stood there resting wile I ran a distants of proberly 5 miles altogether chasing wild balls, thats wat you reely did, wat you reely did was give a correct imitation of Babe Ruth at his best, sed pop.

Now Willyum, youre conterdicting yourself, you know perfeckly well Babe Ruth is a baseball player, Ive awffen seen his picture in the paper with a baseball bat, so how could I be giving a imitation of him if I was playing golf, youre conterdicting yourself right and left, sed ma.

Sippose we let the matter rest, sed pop, and ma sed, Certeny, but I beet you jest the same, and pop sed, You ixhausted me, and I sed, G pop, did she beet you by mutch?

Drink your soop, sed pop.

Wich I did."

—By Lee Pape.

"GRUESOMELY AMUSING"

The best campaign joke, so far out, is the jubilation of the Government spouters and press over the alleged prosperity of the Canadian National Railways. They are shouting in chorus that the "Calamity Hunters Get a Jolt," and that "a handsome C. N. R. surplus gives the lie to calamity hunters." This is so gruesomely amusing as to be really painful.—Halifax Chronicle.

The Political Arena

Western Ontario has had its first opportunity of becoming acquainted with Sir Henry Drayton as a political leader when he addressed a number of meetings with Hon. Arthur Meighen.

Sir Henry Drayton is a statesman who is a realist in politics, the product of an environment where efficiency reigned far higher than political tradition. Sir Henry is of that type of practical, positive mind which cares little for shibboleths and formulae, but believes that problems and issues must be met and solved by application of remedies suitable to their needs.

Watching him in the House of Commons, and noting his career since coming to Ottawa, one doubts whether he cares in the slightest degree for either protection or free trade, as such. On the contrary, his speeches give the impression of a man who regards such things, not as political principles or creeds, but as means to an end, to be adopted or rejected as, in his judgment, the needs of the country demands. Sir Henry resigned the chairmanship of the board of railway commissioners, a post bringing high monetary reward, to serve as minister of finance, accepting a substantially lower salary, and, in addition, risking the uncertainty that is inseparable from public life. Nor was this action a spasmodic or isolated instance of public service in Sir Henry's career. Only a few years before he had given evidence of his desire to put service before self by returning a check which the Government had tendered him in payment of distinguished service rendered in reporting upon the economic conditions of Canadian railways. Sir Henry, in truth, stands as an embodiment of the new ideals of public service which has been fastened upon the consciousness of many of our younger public men in recent years. A young man, able, direct, earnest and courageous, with the vision to plan big policies and the capacity to execute them, he is one of the salient personalities on the political stage, a leader whose services the country could all-afford to lose.

Commenting on Premier Greenfield's announcement that the members of the Alberta Government would take no active part in the federal elections unless obliged to do so in self-defense, the Edmonton Bulletin says: "There is no fault to be found with the decision, as there would be none to find if it had been the contrary. The ministers are not less citizens of the Dominion because they are members of a provincial administration, and are entitled to decide each for himself whether he will or will not exercise his right as a citizen to participate in the discussion of national business and the election of parliamentary representatives. The notion that when men attain positions of distinction and trust in provincial affairs they are thereby disqualified from expressing their views on matters of national concern is neither sensible nor publicly expedient, though it is being somewhat widely exploited at the present time."

Sir Charles Hibbert Tupper will, it is announced at Ottawa, take an active part in the campaign. He will return to his old stamping ground in Pictou County, Nova Scotia, and stump the county for Colonel Cantley, who is the Government nominee, opposing E. M. Macdonald. Sir Hibbert, who is well known in Pictou County, recently attended there the sitting of the Supreme Court. He has now returned to Vancouver to arrange some business matters there, but he will return East and plunge into the fight.

Before the campaign closes the Calgary Herald thinks that Mr. Crerar and Mr. Wood should appear on the same platform somewhere in Alberta. Such a meeting, it opines, would be distinctly interesting to the people of that province. Says the Herald:

"Mr. Wood's economic class group claims to be in the Progressive party. Mr. Crerar claims that the class idea has no place in the Progressive party. Will he come to Alberta and say here what he says elsewhere? Will he stand on the platform with Mr. Wood and deny the existence of any economic class thought in the Progressive party? Will Mr. Wood stand on the same platform with Mr. Crerar and defend his class group's position in the Progressive party?

"Such a meeting should be held in Victoria Pavilion. President Wood, with his seconds, should be given one corner; Mr. Crerar, with his seconds the opposite corner. They could then go to it. The verbal sparring of the Agarian heavyweights would be worth hearing."

GENERAL FOCH.

Several hundred thousand Canadians would like to see their former commander-in-chief, General Foch, during his visit to this continent. It is announced that he will go to Montreal and Quebec, and, of course, he will not miss Ottawa. If Marshal Foch can be persuaded to make a tour across the continent in Canada he will meet the most enthusiastic reception ever given to a foreigner by the people of this Dominion. As a Frenchman he would naturally wish to visit the people who speak his own language and claim the same origin as his own. As the former leader of the allied armies he would find comrades in all the provinces and more of them in proportion to the whole population the farther he went west.—Vancouver Province.

THE WEST WIND'S LULLABY.

Out of the caverns of jacinth and pearl
Far in the deeps of the west,
Out of the clouds that so lazily curl
Down on the wide ocean's breast,
Over the mountains that tower serene,
Snow-capped and silent and bare,
Over the valleys that nestle between,
Sheltered and smiling and fair,
Into the maple trees over thy bed
Softly and swiftly I come,
Smoothing the pillow beneath the wee head,
Soothing with drowsiest hum,
Listen! I'll sing to thee, swinging thee slow
To and fro,
Tenderly murmur in cadences low,
"Lullaby, lullaby-oh."

Down through the leaflets that stir in their dreams
As I pass silently by,
See! I will scatter the shimmering gleams
Out of a star-dimpled sky.
Into thy slumber their brightness will creep
Filling thy dream with delight,
Close by thy side a sweet vigil to keep,
Hovering near thee all night.
Back to thy cradle I drift in the gloom,
Shadow hung meadow land through,
Laden with fragrance of many a bloom
Slumbering there is the dew,
Listen! My singing again thou shalt hear,
Do not fear.
Sleep while I murmur so low in thine ear,
"Lullaby, lullaby, Dear."
—Kansas City Star.

THE FREE PRESS LETTER BOX

THE ACTIVITIES OF THE BOY SCOUTS.

Editor Free Press: As I am particularly interested in boys' welfare and scout work, I wish to let the citizens of London know what our boy scouts are doing at the present time. There are at least five organized troops in this city, all in charge of a scoutmaster or an assistant. There is a troop in the Church of the Redeemer district, another in St. John's district, while there is one in Trinity Church, Chelsea district; for the East End St. David's Church has a troop under the direction of Rev. Mr. Mess and Mr. Slack; for the central part of the city at Dundas Center Methodist church. Troop No. 8 meets on Friday nights. This is the largest in the city. It is in charge of Scoutmaster Mr. Metcalfe and Mr. Martin, and other assistants. Last Saturday, October 22, all the troops combined together and went for a long hike past Pottersburg. It was a splendid outing. The camp on Saturday ended with camp songs and yells, which was much appreciated by those who were present and took part in it.

At their regular meeting nights the scouts learn things worth while knowing. There are many things for a scout to learn, from the scout laws to first aid and other scout work. I believe that the scout activities are much in need.

Boys are gradually joining the troops. Only those who are 12 or over can join. Get in touch with the scoutmaster and his troop in your district, or write me at 710 York street, and I will try and fix something up for your boy. Of course I do not want to interfere with your boy's work at the Y.M.C.A. or any other club, because they do good work there. But if your boys desires to join the scouts, we will endeavor to do our best for him.

Boys, if you are already a scout and have a uniform rejoin up with some troop, because we need you as well as any other boy who is not a scout yet. Join up boys and get together at any of the troops, particularly the one in your district.

A scout learns to be useful as well as educated, and knows how to take part as a man.

So, in conclusion, boys join up, ask your parents about it, and join in the activities of our scout movement, of which we are trying our best to improve, not only in numbers, but in its usefulness and its welfare to the boys of to-day. Thanking you, Mr. Editor, for this space for the boy scout movement.

EDGAR A. OLLEY,
Troop No. 8,
October 24, 1921. London, Ont.

DANCING AT THE COLLEGIATE

Editor Free Press: I have refrained for more than a week from expressing an opinion of the article in your issue of the 10th, referring to Trustee Rowe's idea of encouraging the fascinating habit of dancing within the London Collegiate Institute, thinking that some one more capable would do so. Too many of us keep still and allow this questionable amusement to drift into our midst and into our institutions instead of making known our protests and endeavor to counteract these forces.

I believe that I am voicing the sentiments of the better-thinking people and especially many of the parents of the students attending the London and other colleges and institutions, when I express disapproval of the fact that many of our sons and daughters come face to face with many of the questionable amusements for the first time in our institutions of learning. Might we not rather expect from these institutions an example of Christian fortitude, and indulgence in unquestionable recreation and amusements only. The very excellent articles in these columns upon these matters by the Social Service Council of the Dominion, the secretary of the London Conference and the institutions of the different churches are sufficient evidence in support of the contention of the writer and much more could be added if necessary. Mr. Rowe suggests that "the homes and public institutions might relax along these lines," but which idea is directly opposite to the opinion of the officials of our detention house and of our police courts, who claim that this same indifference is the very first cause of the unrest among our young people and the clamor for worldly pleasure and amusement of to-day. He also suggests that the dances would be all right under supervision, but the Social Service Council states that "the dance will never be improved under supervision." The devil has been under supervision for a long time, for a period longer than time, but that he is the same old devil still. The liquor traffic always grew worse under supervision.

It is simply impossible to have supervision in detail of the modern dance. The dance hall has shown itself to be the dance hell and it should have no place in a Christian community.

Mr. Rowe cites a church where the minister plays the piano while his people dance," and now I see that St. Mary's Church, London, is staging a dance in the auditorium of the church. Mr. Rowe claims that he does not approve of this, but watch the drift and fascination and remember that Scripture reads that "it were better to have a millstone about one's neck than to cast the stumbling block." Think of it prayerfully, Mr. Rowe, and I believe you will use your influence in the opposite direction and will endeavor to elevate the reputation of the London Collegiate Institute.

SUBSCRIBER.
London, Oct. 24, 1921.

CURE FOR UNEMPLOYMENT

President Harding aptly described the task of relieving unemployment when he compared it with hastening the recovery of a patient depressed by fever to "repairing the arterial circulation." The nation's constitution is sound and has not been impaired by the fever of war which has totally prostrated other nations, hence there is no occasion to rebuild the social structure, as would men infatuated with new theories.—Portland Oregonian.

The Onyx Shoe

"A Credit to Our Canadian Pride"

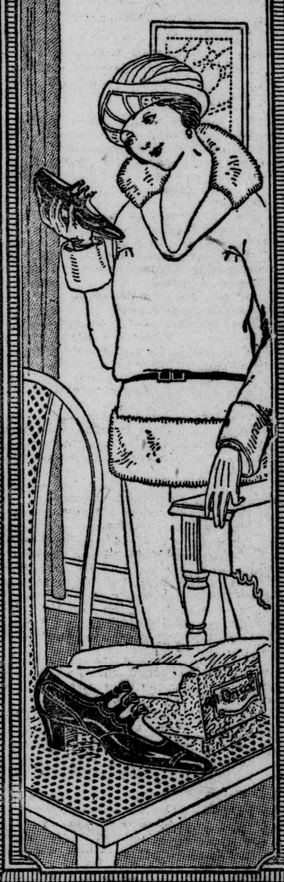

No matter how exclusive or charming the style of your fall costume may be—for house or street wear—there is an Onyx shoe style which makes it complete, harmonizes with and gives it the finishing touch of elegance.

Onyx shoes are the last word in style, design, finish and comfort. They retain their beauty until worn out

Sold in the better stores throughout Canada.

J. P. Cook Co., Limited
LONDON.

THE ONYX SHOE

Why St. Charles Milk Is Always Fresh!

New ways to make tempting dishes. Send for your copy. It is free.

Ordinary milk is put up in glass bottles—sealed with a paper top—because it is not intended to keep very long. Borden's ST. CHARLES MILK, after 60% of the moisture has been removed is put up in a permanent container and hermetically sealed because it is intended to stay fresh and sweet until you are ready to use it. This is the modern way of providing fresh milk to everyone, everywhere.

The extreme care taken to insure its purity and wholesomeness commences at the source, but aside from its purity—which is so important—ST. CHARLES is richer milk because the *cream is left in*. That is why it so distinctly improves cereals and fruits as well as all milk dishes.

You should not fail to buy this splendid, rich country milk. It is far the *best* for every cooking or table use. Your grocer is a *Borden* milk-man. Give him your order TO-DAY!

A SIZE FOR EVERY NEED

Small 6 oz.) Family (12oz.) Tall (16oz.) Hotel (32oz.)

The *Borden* Co. Limited
MONTREAL

Borden's ST. CHARLES MILK
"With The Cream Left In"

CHILDREN DEPARTMENT FASHION

WOMAN'S INTERESTS

HOUSEHOLD DEPARTMENT COOKING

Personal

Mrs. Ronald Harris left this morning to spend the week in Toronto.

• • •

Mr. D. A. Gray and M. H. Poole left yesterday on a trip to Montreal.

• • •

Mr. and Mrs. J. W. Mill, of Detroit, are guests with Mr. and Mrs. A. M. Trick, Central avenue.

• • •

In honor of her guest, Miss Isabel Pemberton, of Toronto, Miss Margaret Glass, Queen's avenue, entertained very informally at the tea hour yesterday.

• • •

Mrs. E. J, Pulling announces the engagement of her second daughter, Gladys, to Mr. Royden Arthur Robson, the marriage to take place the end of the month.

• • •

Mr. and Mrs. F. Cody and children, of Toronto, have returned to their home after an enjoyable visit with Mrs. Cody's mother, Mrs. Judge, Maitland street.

• • •

The Ahmeeks and the Hoo-Doo Tuxis clubs are giving an informal dance at the Institute of Musical Art on Friday evening of this week, October 28.

• • •

..S and p—Womans page z xz xzz¼

Mrs. Ingram Taylor, Bellevue avenue, was a dinner hostess recently in honor of her niece, Miss Josephine Fetzgerald, whose marriage to Mr. Jack Meriam takes place this month.

• • •

Mr. and Mrs. Thomas Morgan announce the engagement of their youngest daughter, Clara Pearl, to Roy B. Shoebottom, the marriage to take place the latter part of October.

• • •

Mrs. Farthing, Bishopscourt, Montreal, is entertaining this evening at a reception in honor of the officers and delegates of the triennial meeting of the Dominion board of the Women's Auxiliary, taking place in Montreal this week.

• • •

Miss Evelyn Miller, Saunby street, entertained recently at a miscellaneous shower in honor of Miss Mary MacBurney, a bride-elect of next month. An evening of music and dancing was followed by a supper at the Cafe De Luxe.

• • •

Interesting visitors to a recent meeting of Ruth Chapter, O. E. S., were Mrs. Jennie Irwin, Crescent Chapter, Ottawa, and Mrs. Aunger, Ideal Chapter, Smith's Falls, who were introduced to the Ruth Chapter members by Miss Blanche Rowe, and who had each a few graceful words to say to the London members. During the evening Mrs. Irwin sang a charming solo to the delight of her hostesses.

• • •

Mrs. Wolfe, Maple street, was the hostess of a charming little dinner party on Saturday evening, when she entertained in honor of Miss Mary MacBurney, a November bride-elect. Miss MacBurney delighted the other guests during the after-dinner hour with several solos. Among those present were Miss Evelyn Miller, Miss Billie Graves, Mr. Max Myers and Mr. F. Lewis, of New York, and Mr. Edward Simon, of Montreal.

• • •

The violin recital, which Ethel Jameson Ivey (Mrs. Charles Ivey, junior), will give on Thursday evening, November 4, promises to be one of the most attractive of the artistic and social events of the season. Mrs. Ivey, whose brilliant gift has been heard all too seldom since her coming to London, is preparing a delightful program, including Handel's Sonata in E Major, Wieniawski's Etudes-Caprices and Bruch's Concerto in G Minor.

• • •

A number of delightful little affairs have been arranged during the past week in honor of Miss Doris Yarker, a November bride-elect, the hostesses including Miss Eula White, who entertained at tea; Mrs. Jack Pope, who gave a supper party, and Mrs. C. R. Hunt, who arranged a small theater party. Mrs. Cameron Wilson is entertaining at tea on Thursday of this week in Miss Yarker's honor, and on Saturday evening Mr. Stanley Meredith will be the host of a dinner at the Hunt Club.

• • •

Mrs. Arthur O'Neil was the hostess recently of a shower given in honor of Miss Pearl Morgan, whose marriage to Mr. Roy Shoebottom takes place this month. The many gifts to the bride-elect were proferred in a charming fashion, little Mary O'Neil and Olive Brumwell, dressed as miniature brides with flowing veils bound with orange blossoms, presenting her with a dainty basket containing a delightful array of presents, including some lovely cut glass. An additional feature was the gift of a huge cluster of flowers, bound with white satin ribbons, which was presented by little Billy Walls.

• • •

Miss Jean Metcalfe, 562 King street, was the hostess recently of a "poverty party," when she entertained the members of the "Smile-Awhile" class of the Adelaide Street Baptist Sunday school. Miss Edna Gould and Mrs. Maynard carried off the prizes for the best costumes.

• • •

Following the annual meeting of the Faculty Club, held yesterday afternoon at her home in Regent street, Mrs. Sherwood Fox entertained the members at tea. Miss Hill, the newly-elected president, and Mrs. C. C. Waller, the retiring president, poured tea at the prettily-appointed table, where a bowl of fragrant roses rested on a lovely lace cloth.

• • •

A happy event of last week was the shower arranged by Mrs. Truman Ormonde and Mrs. William Griffith, at the latter's home in Byron, in honor of Miss Josephine Fitzgerald, of this city, an October bride-elect. Mrs. Griffith (Toronto), received with Mrs. Ormonde. During the afternoon the guest of honor was presented with a great many charming gifts, including quantities of attractive aluminum ware. Miss Fitzgerald, who has become very popular with the Byron folk during her four years' term as teacher at Byron School, made a pretty little speech to the 60 guests gathered in her honor. In the evening a dance was arranged for the bride-to-be and her fiance, Mr. Jack Meriam, the spacious rooms of the house looking very attractive with their gay decorations of autumn flowers and leaves.

• • •

Among the outstanding women whom the convention of the Catholic Women's League are bringing to London to-day and to-morrow are Miss G. Guerin, of Montreal, president of the league in Canada; Miss Margaret Jones, Montreal, executive secretary; Mrs. W. H. Lovering, Hamilton, Dominion treasurer, and Mrs. Kentleton, of Toronto, organizer of the league in the diocese of London. To meet these distinquished guests and the delegates at luncheon to-day, the London league have asked Mrs. E. B. Smith, president of the Local Council of Women; Mrs. Ronald Harris, president Red Cross; Mrs. F. E Leonard, president Women's Canadian Club; Mrs. F. P. Betts, Ontario commissioner of Girl Guides, and Mrs. John Stevely, president Sanatorium Aid Society.

Headache

Recurring headaches usually come from an exhaustion of the nervous system, and they do not disappear until the vigor of the nerve cells is restored by such upbuilding treatment as Dr. Chase's Nerve Food.

Temporary relief by use of powders is often obtained at an enormous expense to the nervous system and the general health.

Get the nerves right and the headaches will not return.

Mrs. W. J. Pearse, Nunn St., Cobourg, Ont., writes:

"My system became run-down and I suffered greatly with pain in my head. This was so severe that I would have to bind a cloth tightly about my head so that I could get my work done. A friend advised the use of Dr. Chase's Nerve Food, and after taking the first box I found quite an improvement in my condition. I continued using them until I had taken about seven boxes, and they strengthened and built up my system splendidly, completely relieving the pain in my head."

Dr. Chase's Nerve Food, 50c a box, all dealers, or Edmanson, Bates & Co., Limited, Toronto.

Weddings

Patton-Lindsay.

A quiet wedding took place at the home of Mr. and Mrs. James Lindsay, Walkerton, on Friday morning, last, when their youngest daughter, Mary, was married to Mr. Frank Patton, of Walkerton, son of Mr. James Patton, of Flesherton. After a short honeymoon Mr. and Mrs. Patton will reside in Walkerton.

• • •

Hicks-Horning.

Mr. and Mrs. Orrin Corning, Kalamazoo, Mich., announce the marriage of their only daughter, Veral Elzora, to Chester Davey Hicks, youngest son of Mrs. Mary E. Hicks, of 178 Bruce street, this city. The marriage took place at the First Methodist Church, Kalamazoo, on Monday, October 17, Rev. Martin Luther Fox officiating. Mr. and Mrs. Hicks will reside in Newark, N. J.

In the Women's Clubs

ZION L. A.

Miss L. Ardiel entertained the Zion Ladies' Aid at their monthly meeting last week, when final arrangements were made for the anniversary services on Sunday evening, next. Afternoon tea, served by the hostess, concluded the meeting.

• • •

The Y. W. C. A. company of Girl Guides is arranging for a jolly Halloween party to take place at Lenmore on Friday evening of this week.

• • •

STUDENTS' UNION.

A meeting of the Students' Christian Union of Western University is taking place on Thursday evening, when a report of the conference held this summer at Elgin House, Muskoka, will be presented.

• • •

CHORAL CLASS.

To-night will see the opening of the first choral class arranged under the Y. W. C. A. federation as a part of the weekly club program. Under the leadership of Mr. Harry Dickinson, of St. Paul's Cathedral, assisted by Mrs. H. E. Westland, the class hopes to do some interesting work through succeeding Tuesday evenings, and all girls interested in this department of club life have been asked to attend.

• • •

W. A. AT GALT.

An exceptionally interesting program has been arranged for the semi-annual meeting of the Huron Diocesan W. A., which is to take place at Trinity Church, Galt, on Wednesday, November 2. Preceded by a reception at Trinity Church rectory on Tuesday evening, when Rev. W. H. Snellgrove and Mrs. Snellgrove will entertain the officers and delegates, a business session will continue during Wednesday, followed by a public missionary meeting at night. Miss Harris, on furlough from Cairo, Egypt, will be the speaker at this open gathering. Among those who will attend from this city will be Mrs. David Williams and Mrs. G. B. Sage, honorary president and president of the Huron W. A.; Mrs. A. F. Nash, secretary; Miss Adelaide Smith, treasurer; Miss Gower, Mrs. C. C. Waller, Mrs. A. A. Bice, Mrs. R. J. Bowen and others.

• • •

"Y." GUIDES.

The Y. W. C. A. company of Girl Guides is arranging for a jolly Halloween party to take place at Lenmore on Friday evening of this week.

• • •

STUDENTS' UNION.

A meeting of the Students' Christian Union of Western University is taking place on Thursday evening, when a report of the conference held this summer at Elgin House, Muskoka, will be presented.

• • •

CHORAL CLASS.

To-night will see the opening of the first choral class arranged under the Y. W. C. A. federation as a part of the weekly club program. Under the leadership of Mr. Harry Dickinson, of St. Paul's Cathedral, assisted by Mrs. H. E. Westland, the class hopes to do some interesting work through succeeding Tuesday evenings, and all girls interested in this department of club life have been asked to attend.

• • •

W. A. AT GALT.

An exceptionally interesting program has been arranged for the semi-annual meeting of the Huron Diocesan W. A., which is to take place at Trinity Church, Galt, on Wednesday, November 2. Preceded by a reception at Trinity Church rectory on Tuesday evening, when Rev. W. H. Snellgrove and Mrs. Snellgrove will entertain the officers and delegates, a business session will continue during Wednesday, followed by a public missionary meeting at night. Miss Harris, on furlough from Cairo, Egypt, will be the speaker at this open gathering. Among those who will attend from this city will be Mrs. David Williams and Mrs. G. B. Sage, honorary president and president of the Huron W. A.; Mrs. A. F. Nash, secretary; Miss Adelaide Smith, treasurer; Miss Gower, Mrs. C. C. Waller, Mrs. A. A. Bice, Mrs. R. J. Bowen and others.

• • •

"Y." GUIDES.

ties of the school. Henceforth those functions under the Collegiate name will be considered legal and authorized which have the approval of the Students' Union. The entertainment committee of field day in arranging for the Theater night is acting on a request made by the Students' Union.

The offer of the Y. W. C. A. to supply supper to such of the girls of the St. Thomas C. I. as are compelled to arrange for themselves, is timely and well intentioned. Parents may feel quite easy in the knowledge that these girls will be under good care from the close of the games till the hour for "theater night" concludes to-day's activities.

MRS. HILL PRESIDENT WESTERN FACULTY CLUB

Six New Members Welcomed to Annual Meeting

Of special interest through the attendance of six new members the annual meeting of the Faculty Club of Western University, held yesterday at Mrs. Sherwood Fox's home in Regent street, proved a very happy gathering.

The election of Miss Hill to the presidency was an important item of business. Other officers are Mrs. Fox, honorary president; Mrs. C. C. Waller and Mrs. H. A. McCallum, honorary vice-presidents; Mrs. Auden, first vice-president; Mrs. Fred Landon, second vice-president, Mrs. A. D. Robertson, secretary; Mrs. M. E. Albright, assistant secretary; Mrs. Le Touzel, treasurer.

The club will join with the Students' Council in giving a reception to faculty and students on Tuesday evening, November 8. This gathering will also take the form of a reception tendered by the members of the Faculty Club to the wives of the new members of the faculty. For the final arrangements of this delightful dual event, two committees have been appointed, Miss Hill, Mrs. Paul McKibben, Mrs. Waller and Mrs. Louis Wood, on the first; Mrs. Fox, Mrs. Crane, Mrs. Auden and Mrs. Slack on the second.

The club has this winter taken up a course of study which will cover the works of some of the representative authors of the day. Following a suggestion from Mrs. Russell, one of the new club members, it was decided to arrange this course of study in a rather unique fashion, one typical short story being partially read at each meeting, and a space of time allowed each member to draft a possible climax, before the reader brings the story to a close.

New members welcomed yesterday were: Mrs. Harold Kingston; Mrs. Russell; Mrs. Raymond Allen; Mrs. John Detwiler; Mrs. C. J. Bell and Miss Caroline Blampin.

Styles BY Lenore

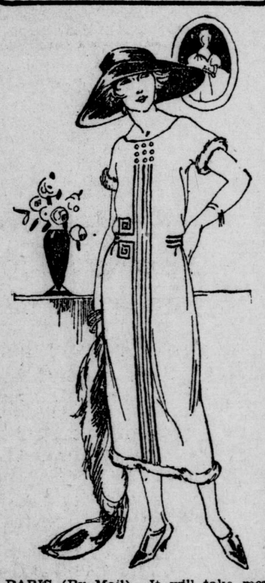

PARIS (By Mail).—It will take more than this season alone, with all its innovations in skirts and tighter waistlines, to entirely suppress the chemise frock. Now and again it bobs up in various collections of the smart shops, elaborated sometimes and pleated panels or cascading points, a close cousin to the styles of last summer. Often it now adopts the wide flowing sleeve which proved to be one of the most radical features of the new mode. But however it may alter the appearance, the chemise frock remains unique for its trim lines and supple slimness.

In the model illustrated above it takes on an Egyptian character in the wonderful blending of dull blue and faded red cire braid which creates the border from neck to hem, forms the girdle, slight as it is. These colors blend beautifully with the background of golden tan broadcloth, and the bands of yellowish fitch fur. A more sober version of the same model for school or office service may be created in navy serge, with black cire braid, combined with red or royal blue.

A SMART UP-TO-DATE MIDDY DRESS.

Pattern 3619 was selected for this design. It is cut in four sizes: 8, 10, 12 and 14 years. A 12-year size requires four yards of 36-inch material.

Gingham, seersucker, drill indianhead, repp and poplin are attractive for both skirt and "middy," or the skirt may be of serge, mohair, gabardine or twill.

A pattern of this illustration mailed to any address on receipt of 15 cents in silver or stamps.

COUPON ORDER BLANK.

A pattern of this illustration mailed to any address on receipt of 15 cents in silver or stamps.

Name .....

Town ..... Province .....

No. ..... Street.....

Pattern No. .....

Measurement—Waist .... Bust...

Age (if child's or miss' pattern)...

Allow 10 days for pattern to reach you.

THE BLACK SHEEP

By Ruby M. Ayres

"Uncle John has gone to London," said Rodney constrainedly. "He said he might not be back to-night."

"Oh!" Norah's heart sank a little. She loved her father, and she had never quarreled with him before. Presently: "Rodney, is he very wild with me?" she asked wistfully.

He shook his head. "Not with you—he is with Laxton."

She flushed. "How unfair! It wasn't his fault! He is no more to blame than I am."

"He is, because you are inexperienced and he is not."

"What do you mean?"

"You know what I mean," he answered. "You know as well as I do the sort of man Laxton is. He makes love to every girl he meets. He's only amusing himself with you."

"Rodney! How dare you!" She was white to the lips new.

"It's perfectly true," he said quietly. "I'm sorry if you are angry with me, but the fellow is a rotter, whether you like to admit it or no."

"It's not true—and I don't admit it. I think you're perfectly hateful.

"I'm sorry."

She looked at him with burning resentment. "I never thought you'd treat me like this," she said, with feminine logic. "You always used to stick up for me."

"I'd give my life for you this minute, and you know I would," he said.

Her eyes fell before his steady gaze.

She walked to the door.

"Where are you going?" Rodney asked.

She looked back at him. "Follow me, and find out if you think it's worth while," she retorted in a rage. "I daresay father has told you to.

She went out, leaving the door wide open and into the garden. As she did so the gate clicked and Dr. Bethune came up the path.

"Well, and how is the patient this morning?" he asked cheerily, his kind eyes searching her face critically. "No sleep, eh?" he questioned.

"I couldn't sleep—my arm ached so."

"Humph! Well, and what happened?"

She flushed a little. "Happened?" she echoed.

"With your father, I mean, and Rodney!"

She smiled faintly. "There was a row," she said. "Mr. Laxton came up last night to ask how I was, and—and . . . . well, I was out in the garden talking with him, and father caught us, and . . . well, you know what he can say when he is in a rage, don't you? He called Mr. Laxton a blackguard and ordered him off the premises, and he went, and . . . and I think that's all, except that father has gone off to London, and isn't coming back to-night, and Rodney is being a sort of private detective, following me around."

"Nonsense. Rodney would never do a thing like that."

The tears welled to her eyes. "I know—I'm horrid; but—but they say dreadful things about Mr. Laxton and they're not true," she added earnestly. "I know they're not, Dr. Bethune."

"I know they're not, too," he answered. "He's been rackety, of course, but he's got the making of a fine man, or I'm very much mistaken." He broke off, amazed at the sudden flash of eagerness that swept her face.

"You're a dear," she said. "You always understand. Are you coming up to the house?"

"I was coming to have a look at your arm."

They walked back to the house together; the little flush still lingered in Norah's cheeks, her eyes were bright.

Dr. Bethune looked at her with a sort of whimsical tenderness in his eyes.

"So that's the way the wind blows, is it?" he said to himself, and for the first time he thought of the black sheep with a tiny doubt in his mind, for, after all, Laxton was a man of the world and able to look after himself, but this girl—

CHAPTER IX.

When Dr. Bethune left the Ackroyd's house he called in at Barton Manor as he passed.

He was a little anxious about Norah.

He quite recognized that the black sheep was the sort of man to whom a girl might be tremendously attracted; he quite recognized also that Norah was probably not in the least the type which would attract him in return.

He wondered as he walked up the freshly graveled drive to the door of Barton Manor if he knew Laxton sufficiently well to venture a timely word of warning.

It was an awkward situation. In his heart Bethune was fond of Norah. He knew just how straightforward and unsophisticated she was — knew just what a heart of gold was hidden beneath her girlish simplicity.

He recalled her father's fierce condemnation of George Laxton, and rather regretted that he himself had so determinedly taken the opposite line. Perhaps Mr. Arbuckle had had a reason for saying what he did.

Laxton had gone to London, he was told, and had left no message at all as to when he might be expected back again.

Dr. Bethune said that he was sorry, whereas, as a matter of fact, he was enormously relieved. If Laxton stayed away from Lumsden all would be well. He supposed that the much-talked-about house party had fallen through.

When he next saw Norah he mentioned casually that apparently the new lord of the manor had soon wearied of his country seat, seeing that he had taken himself back to London, and was not expected to return.

He was examining the injured wrist as he spoke, and he glanced up sharply at the girl's face.

Her eyes were cast down and he thought afterward that it might have been his fancy that she had turned pale, for she answered evenly enough: "I am not at all surprised; he hates the country."

At lunch that day she told her father that Laxton had gone; she told him with a sort of defiance, for the breach between them had never really been healed since that night in the garden.

"Gone, has he?" Mr. Ackroyd growled. "Humph!"

(To Be Continued)

A GREAT FLURRY.

There was a great flurry among Farmer Green's hens. They all insisted on talking at the same time, because they had heard an astonishing bit of news. It was about Henrietta Hen. Wherever she went her neighbors craned their necks at her, just as if they hadn't seen her every day as long as they could remember!

Henrietta Hen enjoyed the notice that everybody took of her. She went to some trouble to move about a good deal, so that all might have a chance to stare at her. For if there was one thing she liked it was attention.

There was a reason why Henrietta had suddenly become the most talked of member of the flock. She was going to the county fair! Furthermore, she expected to take all her children with her. There wasn't the least doubt that it was all true. The whole flock had heard Johnnie Green and his father talking about it.

Of course everybody asked Henrietta Hen a great number of questions. When was she going to leave? How long did she expect to stay at the fair? What did she intend to do there? Would she wear her best clothes if it rained? There was no end to such inquiries.

Unfortunately, Henrietta Hen could answer very few of them. Never having visited a fair, she had no idea what a fair was like. She only guessed that when the time came, she and her family would be put into a pen, loaded upon a wagon, and jolted over the road that led to the fair, wherever it might be.

But Henrietta didn't intend to let her neighbors find out how little she knew about fairs. She said that be-

Polly Plymouth Rock cackled with amusement.

fore starting she expected to wait for the wagon, that she hoped to stay at the fair as long as it lasted (because she didn't want to miss anything), and that she intended to come home when the wagon brought her. Furthermore, she planned to wear her best apron, anyhow, because there was sure to be fair weather at a fair! How could it be otherwise?

Old Ebenezer, the horse, told her to be sure to see the races.

"They're the best part of a fair," she said. "In my younger days, I used to take part in them." And then he added, "There's nothing else at a fair that's worth looking at."

"What about the poultry show?" Henrietta Hen asked him. She didn't know what poultry shows were; but she heard Farmer Green mention them.

"I never paid any attention to the poultry exhibit," the horse Ebenezer replied. "I never took part in that. I suppose it might interest you, however.

Henrietta Hen smiled a knowing sort of smile. And she didn't believe the old horse knew a race from a poultry show. "If he ever went to a fair, I dare say he was hitched outside the fence," she sniffed.

Polly Plymouth Rock cackled with amusement. And she said something that displeased Henrietta Hen exceedingly.

"Are you going to take that duckling that you hatched out? she asked.

"Certainly not!" Henrietta snapped. "Please—Miss Plymouth Rock—never mention him again! I'm going to the fair, among strangers, and I shouldn't care to have them know about that accident that happened to me—not for anything!"

HOSPITAL DONATIONS

Mrs. Cl. T. Campbell, treasurer War Memorial Children's Hospital, gratefully acknowledges the following contributions to the fund:

Abigail Becker Chapter, I. O. D. E., London $400.00

From estate of the late Daisy E. Andrews, London 715.74

Clandeboye Woman's Institute... 90.30

Dr. W. J. Weeks, London 100.00

Sir George Ross Chapter, I. O. D. E., London 100.00

Owing to a clerical error in the last report the $42 given by Dorchester Woman's Institute was credited to Delaware Woman's Institute. The treasurer will be very glad to receive and acknowledge any contributions to the fund. Let no one hestitate because they can only give a little. Remember the "widow's mite."

10% DISCOUNT

on all purchases of Christmas Cards, including Personal Greeting Cards, amounting to one dollar or over, up till the end of November.

WILLOW HALL

440 CLARENCE ST. f

HOW TO DARKEN GRAY HAIR

A Cincinnati Barber Tells How to Make a Remedy For Gray Hair.

A well-known resident of Cincinnati, Ohio, who has been a barber for more than 40 years, recently made the following statement:

"Anyone can prepare a simple mixture at home, at very little cost, that will darken gray hair, and make it soft and glossy. To a half-pint of water add 1 ounce bay rum, a small box of Orlex Compound and ¼ ounce glycerine. These ingredients can be bought at any drug store at very little cost. Apply to the hair twice a week until the desired shade is obtained. This will make a gray-haired person look 20 years younger. It is easy to use, does not color the most delicate scalp, is not sticky or greasy and does not rub off."—Advt.

HOSTEL SPICK AND SPAN, SAYS MAJOR BOOTH

S. A. Leader Visits Army Institutions During Her Stay in Town

"I am delighted to see everything so spick-and-span," said Major Mary Booth, of the Salvation Army, during a visit paid yesterday to the S. A. Girls' Hostel on York street.

Major Booth, who addressed three large gatherings in the city on Sunday, visited the hostel, the Children's Home and Bethesda Hospital during her stay in London, and expressed herself as delighted with conditions everywhere. At the hostel, particularly, the distinguished guest found much of interest, as the building is now completely filled, with 40 residents, including the staff.

Under the efficient direction of Adjutant and Mrs. Sharpe, superintendent and matron, the work of the hostel has "carried on" in a most satisfactory manner, and Major Booth satisfied herself of efficiency throughout by a peep into each cozy bedroom and dormitory, into the pleasant sitting-rooms and big, cheery kitchen, complimenting Adjutant Sharpe and his good wife on their successful undertaking.

At the Children's Home Major Booth paid a brief visit to the baby section, all the little ones under school age, declaring them to be a "bonnie crowd" and expressing her self as equally satisfied with the home as a whole, in spite of the crowded conditions under which the staff has been working of late.

Major Booth, who left London for Windsor at noon yesterday, is accompanied on her tour by Col. McMillan, chief secretary, of Toronto, and by Staff Capt. Smith, of this city. Joining Commissioner Richards, of Toronto, on his farewell tour, prior to his departure for Australia, Major Booth will journey through Canada and will later go on to Rochester, N. Y., where she will be a guest of her cousin, Miss Booth, daughter of the late General Booth.

STRONG GOVT. SUPPORT PROMISED BY WOMEN

Meighen Followers Prepare for Campaign at Meeting Yesterday

Keen enthusiasm marked the meeting of the women supporters of the Meighen Government, held yesterday afternoon in the National Liberal and Conservative Club rooms, when details of organization were discussed under the leadership of Mr. Percy Moore.

A large attendance of women was promised for the ward meetings to be held this week, representatives present undertaking to urge upon the women of their subdivisions the importance of attendance at these ward gatherings. On Wednesday evening of this week, wards 1 and 2 and the west half of wards 3 and 4 will meet in the Masonic Temple; the east half of ward 3 at Chesley Avenue School, and the east half of ward 4 at the Foresters' Hall.

WOMEN'S PLACE.

With the deputy chairman in each ward a woman, and with a generous proportion of women likely to be appointed as delegates to the convention, women's place in the coming election was strongly emphasized by several speakers in the course of yesterday's conference. That the feminine vote of the Dominion must logically be cast for the Meighen Government was demonstrated by one of the speakers, who pointed out that as a leader Mr. Meighen stands head and shoulders above his opponents, both in experience and ability, and that he heads the Government that gave women the franchise; that established a health department, long advocated by the National Council of Women, and that established a child welfare bureau under the leadership of one of the most able women in the Dominion, Dr. Helen McMurchy, all three of which policies, it was pointed out, had been strongly opposed by the Liberal party.

The disastrous results of refuting the protection policy, especially in view of the present attitude of the United States, and the indecisive stand of the Hon. Mackenzie King on the tariff question, were also discussed very fully from a woman's viewpoint.

TO FORM COMMITTEE.

The decision to form a strong central committee of women, with a permanent chairwoman and secretary, was reached yesterday, and will probably be acted upon at an early date. In the meantime the women have fallen into line with a view to bringing out the large feminine vote not hitherto polled.

THEATER NIGHT AT C. I.

The announcement of a theater night in connection with the field day activities of the Collegiate Institute, has more than ordinary significance. It marks the beginning of the Students' Union control in the life of the L. C. I., and at the same time a close co-operation between staff and student body.

See Our Windows For Shoe Styles

They tell the whole story.

COOK'S SHOE STORE

Clear Baby's Skin With Cuticura Soap and Talcum

Soap, Ointment, Talcum, 25c. each. Sold everywhere. Can. Depot: Lymans, Limited, St. Paul St., Montreal.

Dr. Martel's Female Pills For Women's Ailments

25 years Standard for Delayed and Painful Menstruation. Sealed tin package only, all druggists or direct by mail. Price $2.00. Knickerbocker Remedy Co., 21 E. Front St., Toronto, Canada x

Westervelt School

"A BUSINESS COLLEGE OF STRENGTH AND CHARACTER."

W. F. Marshall, Principal.

x

ROYAL YEAST CAKES

Canadian Made

As a health builder, Royal Yeast is gaining in popularity every day. It is a food - not a medicine. It supplies the vitamine which the diet may lack. Royal Yeast is highly beneficial in cases where the system seems "run down". Royal Yeast is the richest known source of vitamines, and when taken into the system acts as a corrective agent. Royal Yeast Cakes are recommended for their purity and wholesomeness. It is the purest, the most convenient and economical yeast on the market.

Two to four Royal Yeast Cakes a day will work wonders. A full day's supply can easily be prepared at one time by using one glass luke warm water and teaspoon sugar to each yeast cake. Allow to stand over night in moderately warm room. In the morning stir well and pour off liquid. Place in refrigerator or other cool place and drink at intervals as desired throughout the day.

Send name and address for free booklet "Royal Yeast Cakes for Better Health."

E.W.GILLETT COMPANY LIMITED

WINNIPEG. TORONTO, CANADA. MONTREAL.

THIS WEEK

We Open For Business on A New Plan

Distinctive Dressmaking

Coats Dresses Skirts

MADE TO MEASURE FROM YOUR OWN MATERIALS. OR FROM OURS.

Fashionable Fabrics

We Specialize in Exclusive Materials

SILKS—COATINGS—CLOTHS

Remarkable for the Color, Texture and Finish that complete a creation of artistic perfection.

Exquisite Workmanship, Original Designs

FINCH FASHIONS AND FABRICS, LIMITED

119 King Street, London. Telephone 3414-W

MAIL ORDERS A SPECIALTY.

Send for Pictures, Samples, Prices. f

We Are 'At Home' the Week of Oct. 24-29

Your Friends Are Coming---

"May We Expect You?"

See for yourself our clean and flooded with sunshine laundry, which cleanses your clothes, under the most scientific germproof processes.

See your clothes being washed in gently revolving cylinders, in creamy suds and ironed by the tissue paper method.

You will find acceptance of this invitation most helpful and most enlightening.

We welcome you any hour, any day

Parisian Laundry

Established 1873.

Launderers, Dry Cleaners, Dyers and Rug Cleaners.

71 - 75 Dundas Street.

x

WANTS EMPHATIC STAND ON TARIFF

Meighen Asks People To Declare Themselves Resoundingly.

SPEAKS AT BRANTFORD

W. F. Cockshutt Warns of Danger of Free Trade To Brantford.

BRANTFORD, Oc. 24. — (By Staff Reporter.) — "I think the people of Canada have to resoundingly declare what the tariff policy of this country is going to be, or we are not going to have the times in Canada that we ought to have. There are tens of thousands of men out of work in Canada to-night because employers of labor are uneasy, and capital is timid and does not know whether or not it may safely put its money into industry and go on paying men to produce when they do not know whether or not the product they make is going to be swamped and swallowed by the surplus of the United States. That is responsible for a good deal of the unemployment of this country at the present time. Therefore we had better decide it."

Rt. Hon. Arthur Meighen to-night dealt faithfully, as usual, with the varied topics his opponents have chosen to discuss in this campaign, but was particularly emphatic in presentation of the Government's tariff policy, challenged by both the Crerar and King forces.

INVITES QUESTIONS.

He repeatedly invited suggestions as to special features of the administration which members of the audience might desire to discuss, or questions thereon. Only one was asked.

"Why did you send tractors into Canada and destroy the factory here in Brantford?"

"I will tell my friend why," said the premier, "and I don't know that we were right when we did it, either. It was to meet the demand of these organized farmers as nearly as we could, and on the ground, as well, that during the war, wheat production was so essential, and just then they were unable to produce the same tractor in Canada, although getting ready. I am not certain that we were right, but I want to know what is to be thought of those who demand that we let not only these tractors in, but all other tractors and all implements of every kind." (Applause).

To-night's meeting in Brantford armories was the largest of the premier's Western Ontario tour. Seating accommodation had been arranged for 3,000 and there were probably 1,000 persons standing as well. As usual there were many Liberals and farmers out to hear the prime minister, and on this occasion they indicated the fact early in the meeting by applauding mention of the name of Mr. Crerar and that of Mr. King. The premier expressed his pleasure at their presence and announced his intention of directing his remarks especially to them. "For those who are naturally sympathetic to the Government will not fail away."

IN THE CHAIR.

A. H. Vansomern, president of the local National and Liberal Association, was in the chair and gave an able presentation of the federal situation. Other speakers were W. F. Cockshutt, late member for Brantford, and present candidate, and Hon. Gideon Robertson, minister of labor, who gave some particularly timely incidents from the tariff commission's hearings. Brass bands of the Dufferin Rifles and G. W. V. A. headed a motor parade from the Grand Trunk when the premier left his car for the drill hall, and at the opening of the meeting Mayor Wedlake presented a civic welcome. Hundreds of people were seated in the hall an hour before the proceedings began.

Mr. Vansomern ran foul of M. M. MacBride, M. P. P., who was at the back of the hall, when he referred to A. W. Burt as I. L. P. candidate in the constituency.

"Mr. Burt is not indorsed by the I. L. P. of Brantford," objected the member.

"Thank you, Mr. MacBride," said the chairman, "I should have said that the section indorsing Mr. Burt is a section that broke away in regard to a stand which they refused to take, and as I understand is a very small section of the Brantford I. L. P."

"No section of Brantford I. L. P. indorses him," insisted Mr. MacBride. But the audience was restive at the delay in the program, and no further opportunity was available to bring out the point Mr. MacBride no doubt desired, that Labor in Brantford has not indorsed a candidate who supports a free trade platform.

MR. COCKSHUTT.

W. F. Cockshutt, former member for Brantford and Government candidate in the riding, said he was appealing for the sixth time to the electors. He claimed that he never favored a class or creed while in the House of Commons.

"The axe," he said, "is laid to the root of the tree of industry in Brantford." And it did not matter which of the opposition parties came into power, evil would result to the industries of this city. If the people of Brantford wanted to keep the factories running, wanted to keep the city prosperous, they should vote for a party which promised protection to Canadian industries.

Mr. Cockshutt said that he felt that a party which appealed as a class rather than as an aggregation of Canadian citizens was not worthy of support. He opposed the Progressives on this ground as well as on the ground of their fiscal policy. For himself, he believed in protection for all Canadian people, farmers as well as men engaged in industrial pursuits.

SENATOR ROBERTSON.

Senator Robertson said that if there was anything for which the Government should be criticized it was the fact that it had not come out and told all it was doing for Canada. In the strenuous days of the war and the years following the members of the Government had been too busy to get out and tell of their achievements.

Senator Robertson then reviewed the efforts of the Government to bring about better labor conditions, to alleviate unemployment and to promote technical education. The organized farmer movement did not represent the farmers of Canada any more than the Independent Labor party represented Canadian labor, said the Minister of Labor. A large percentage of Canadian laborers favored protection, he said.

The premier, who was given a fine reception, the whole audience arising to cheer him as he came forward, spoke for more than an hour and a half. His voice showed no effect of his strenuous Western Ontario tour, now concluded, and, as usual, much of the address was entirely new. of that new matter, none was more interesting and effective than his comment upon the attitude of W. G. Raymond, late postmaster here, and now Liberal candidate, who announces that he favors a protective tariff, though a follower of Mackenzie King.

"I hear a report," said the premier, "that because he is contesting this election he is going to be penalized by the loss of his pension. That is not the kind of government that is in power. (Applause.) I don't think you can expect us to pay his salary while he is out, but he will get everything that he is entitled to under the law, and he is entitled to his pension. A man has a perfect right to retire and run for Parliament if he wants to.

A FUNNY POSITION

"You say he favors protection. Well, isn't he candidate of the Liberal party? Wasn't he nominated at a convention of followers of Mackenzie King and the Liberal party is pledged to sweep off the protection on vital, essential industries of this country, industries that make the implements of production, and do you know anything on earth that is more vital than that, or more entitled to reasonable protection?

"You say Mr. Raymond won't support them on that. How is he going to help it? When Parliament meets the address is brought down and the Opposition always moves an amendment. It won't be on the tariff, but it will be on something, and Mr. Raymond votes for it, if he is elected, and if he votes for it the Government is gone, as far as his vote is concerned anyway. Where is the protective system? Is it going to be maintained by Mr. King and the Liberal party, pledged to sweep it out of existence on the fundamental industries of this country? No matter where Mr. Raymond may stand protection is gone, or you will have committed in Canada a political infamy such as this or any other nation never saw. (Applause.)

"Mr. Raymond's statement, which I have here, is for still higher duty on implements, and yet he supports a party pledged to wipe them out altogether if returned to power, or, as I say, commit a dark political infamy. If Mr. Raymond is on this platform, and I am not specially criticizing the platform, all I say is that he is taking a most remarkable course in accepting the Liberal nomination and opposing a Government which stands for maintaining the tariff level and the principle of the tariff. He ought to come out with me into Western Canada and fight the enemies of protection there, and I assure him he will find lots of warriors. How does he justify himself linking arms with Mr. King and with Mr. Murphy, who said just yesterday at Kitchener that if they got into power the farmers would realize their aims? Do you think Mr. Raymond is doing the right thing if he believes what he states here, in fighting those who stand for it and with those who are against. The only thing he mentions here is the tariff, and everything he says about it is diametrically opposed to all his party stands for. What, then, is he opposing Mr. Cockshutt about? He might be a good candidate. He cannot be better than Mr. Cockshutt. (Applause.)

HARD TO UNDERSTAND.

"I don't understand how Mr. Raymond can associate himself with the antics of Mr. King on this question. If they ever talk in this town I will guarantee you will never hear that platform mentioned. Protection for Quaker Oats in Peterboro and implements in Brantford, and no protection at all in Huron. Higher duties on implements in some places and none at all in others, and in some places in the Prairie West the whole party has gone to the farmers and are supporting Mr. Wood and Mr. Crerar in their free trade propaganda, and it is that motley assembly, walking everywhere, that Mr. Raymond is walking with, if he can ever keep his arms from breaking apart.

"Here is a Government standing four square on the one big issue these men have challenged and forced us to decide. Standing where you stand, and where you know the interests of this country stand, and we find against us an opposition with one goal, and one only and one policy, and that is power, fighting us in Quebec on the cry of no conscription, free trade in the Prairie West and humbug in the Maritime Provinces. (Applause).

"I think the people of this country have the spirit that animated us in 1878, that quickened us in 1908 and 1911, and will vote to keep the home markets of this Dominion. And give the industrial system of this country a chance for life against the infinitely more powerful undustrial system of the greatest commercial nation the world has ever known. Vote for honesty in politics. Do not vote for a party in the hope that it is going to be dishonest in its pledges. The responsibility is upon the Canadian people.

NEED MR. COCKSHUTT.

"We need Mr. Cockshutt in Parliament. His unselfish, unflagging industry there and his great experience is not only of great value to you as constituents, but of great value to me as prime minister and to the Government of which I am head.

"No employer of labor in this city, who sees a Medicine Hat by-election carried by 10,000 majority on a platform that I hold in my hand, and sees the whole Government of Alberta swept from power, and in Ontario as well by the same organization. No employer who sees the Liberals' platform, tying the Liberal party to virtually the same program and policy, but will have some doubt as to whether or not we are going to have a protective system in Canada. If I thought it my business to try and convince you that everything was fine and you had to get on the winning side and come behind me for the election, I would not be talking of the enemy's strength, but I think it is strong and must be grappled with.

"If there is a population in this country that can see the benefits of protection it is Brantford. You don't need to go away from your front door or the first page of an advertisement to see that. It is the very corner stone of the existence of your city. Assuming that, how should you vote, how must you vote in justice to your city and country? Will you farmers vote for Mr. Crerar? If so, tell me why. Mr. Crerar is head of a big corporation. I have nothing against it on earth. It has the same rights as any other. But why in the world you should vote for Mr. Crerar because he calls himself head of a farmers' party I don't know.

THE QUESTION

"What you have to decide is, is it good for you to have their policy in effect? He wants to take off our duty on farm products, which is about one-third that of the United States, and at a time when you cannot sell your products over there, take away all obstacles and let them sell their whole surplus here, against the products of you farmers. Free foodstuffs is his platform. It is in Mr. King's, too. Both are pledged to free implements of production and all the raw material entering into both.

"Is it to the interests of Brantford to put out of power the only party that stands square on the protective site? Mr. King and his party are tied by a solemn pledge and platform, and in every respect as disastrous to this city, province and Dominion as that of Wood and Crerar."

The premier said that as far as human assiduity could serve the people of Canada this Government had done it. It had done it to the neglect of party organization, while the Progressives were collecting funds for propaganda through the mediums of grain companies, and sowing seeds of malice and prejudice against the Government. It was only recently that the Government had been in a position to look into matters of party organization and prepare for an election.

"The war record of the Government, from a financial point of view, stood unchallenged, said the premier. He declared that the Government had been supported by the great newspapers, which were now opposing it, in every cardinal act it had performed. Surely this was an indication that the Government had performed its duty. He did not claim that the Government had been able to make a Paradise out of the country, but considering the trying and terrible years of its administration, it had done well.

Canada was a land of Canaan in a veritable desert of trouble and unrest, said the premier. These "perambulating politicians" who went around talking blue ruin were not to be taken seriously. Canada had a big debt, but you couldn't fight a war without debt and this country was prosperous.

When he spoke to Western audiences he had to fight his way, said the premier. Mr. Crerar was historically a Liberal partisan. Mr. Crerar would be glad to help the Liberal party, he said, but his supporters in Western Canada were going to make him hew to the line on tariff matters.

The Progressive movement in Ontario had been warked up into a class feeling, said the premier. Class feeling and free trade were the basis of the movement. If the movement was not grappled with and beaten down, it would gain the upper hand and control the country.

Rheumatism?

Or Neuralgia, Sciatica, Lumbago? The remedy is simple, inexpensive, easily taken and harmless.

Templeton's Rheumatic Capsules

Your druggist will supply you. Write for free trial to Templeton's, 56 Colborne St., Toronto.

CHARGES FAILED, ALDERMAN OUSTED

Windsor Council Accepts Ald. Mitchell's Resignation

WINDSOR, Oct. 24.—(Special to The Free Press.)—The City Council tonight voted to accept the resignation of Ald. Frank Mitchell.

There were four dissenting votes. Ald. Hooper said he thought Mitchell's resignation should be held until certain charges he had preferred against the Windsor Board of Education in connection with the construction of one of the public schools had been gone into. The majority of the Council, however, favored the resignation. William Wheeler will take the seat vacated by Mitchell. He finished in fourteenth place in the municipal elections last January.

Mr. Mitchell's resignation was the result of his failure to prove his charges of irregularities against Chief of Police Daniel Thompson before the police commission at a hearing a week ago.

ARCHBISHOP FAVORS EARLY CLOSING OF PUBS

Head of Anglican Communion Issues Letter Regarding Licensing by Justices.

LONDON, Oct. 24.—(Canadian Press Cable).—The Archbishop of Canterbury has issued a letter regarding the licensing of public houses by justices in the area of Poplar and Stepney, urging early closing of licensed houses. He says:

"For those who are weakened or weak-hearted the last hour of the open public houses is fraught with more peril than all the other hours put together."

When the justices fixed the closing hour at 10 o'clock, temperance representatives sang the Doxology in court.

LLOYD GEORGE WILL VISIT CANADA IF HE ATTENDS DISARM PARLEY

TORONTO, Oct. 24.—In response to a joint invitation to Premier Lloyd George from the Canadian and Empire clubs of this city to visit Toronto if he attends the Washington conference, a cable message was received from the British premier to-day stating that if he attended the Washington conference he might not have time for public engagements outside of the conference, but if possible he would visit Canada, as he wished to thank the people of this Dominion for their services during the war.

WHITE CLOVER PACKS KICK.

STRATFORD, Oct. 24.—White clover, most innocent-appearing of the flowers of the field, seems to pack a tolerable "kick," according to a story told by a young chap in police court this morning. It seems that he and several others were at the house of a friend last night, and imbibed a considerable quantity of wine, purporting to be made from this innocent flower. He, either imbibing more than the others, or less able to stand it, became intoxicated, and was arrested. He was fined $20 and $2.50 costs, or 20 days in jail.

Music Chases the Glooms; Adds Joy to the Homes

A Tonic to the Mind as Exercise Is to the Body, Says Daniel Frohman, the Noted Theatrical Producer

BY H. G. STANTON.

No home but has been affected by the stress and strain of the period the world is passing through. In many of these that undercurrent of gloom has prompted the search for something to counteract the depression. It seemed hard to define it, hard to understand just what it was. Something was lacking; something was wanted, wanted with a desire so strong as to overcome the thought of practically every homekeeper at this time that of conservation; that requirement seemed met only by music.

Music seemed to some a nonessential, yet one heard it in certain homes where every requirement of our times is faithfully met. One heard it wherever men and women were gathered together in any good cause. One heard it in their churches, and still it seemed to some a nonessential in times like these, and so, many asked, themselves, "should we have music?"

To a few, maybe, that have no music in their souls, just as a few there are who have no love, no sentiment, no loyalty, and many other of the characteristics, traits or passions normal people have, the question may seem hard to answer. I read only a short time ago of a man who said: "The farmer who raises food and exchanges it for pianos, pianolas or victrolas is just as much a war-drone as the man who makes them," etc. I feel quite sure the article was written with the very best of intentions, but every evidence goes to show that such claims as these are given from a want of knowledge as to the place music holds in the national life of the people of our country.

GENERAL FACTOR.

I am of the opinion that the reason for this misconception of the necessity for music is that music has become such a general factor in the lives of our people, especially in our larger cities, and the public have so seldom felt the want of it, that its value has never been fully realized or set. A much quoted writer, C. N. Bovee, says on the subject: "Music is the fourth greatest requirement of the human soul. First, food; second, shelter; third, rainment, fourth, music."

It is difficult to find those to whom we might well look for guidance in these times and who condemn music, but there are many who throw much light on the subject of its advantages. It would be interesting to quote a few of these

By David Starr Jordan, president of the Leland Stanford Junior University: "All that I might think or feel of the place of music as a means of grace in human society has been many times put in far better fashion than I could say it. I can only express my faith in music as a primary factor in happiness and, therefore, in civilization."

By Daniel Frohman, noted theatrical manager: "Music is to the mind what exercise is to the body—a tonic. Its appeal to the emotions, stimulates the imagination. Every Canadian mother should start her children on their careers in life with an opportunity to learn and understand how this beautiful art may refine and elevate."

By Dr. Harvey W. Wiley, eminent American sanitarian: "If one looks over the history of mankind, especially in times of stress and of great crisis, and notices the important part that music has played in human evolution and progress, he cannot fail to be convinced of the truth of the opinion that music is not a luxury, but a necessity."

It must be understood that none of these men are especially interested in the profession or the business of music as such, but all are leaders in certain walks of life. It will serve to bring home to many of us that there is much beyond the claims made by those who, for the want of a thorough conception of the issue, put music in the nonessential class, and to enlighten those who find it difficult sometimes to decide in their own minds what can be considered essentials and nonessentials, in order to best meet the requirements of the times.

VOLUNTEER MUSIC.

A well-known leader of volunteer workers who understands thoroughly the value of music as a stimulant, has a unique message to offer women. It is "sing the songs of your country as you work for your country."

"The time has come," she says, "when the woman power of the country must come to the fore and do its share in the struggle for national strength and power. In urging the men to do their part, the leaders of the various military organizations have impressed upon the minds of the soldiers and recruits the value of song. 'A singing army is a fighting army,' were the words of Major-General Bell, of Plattsburg, when he addressed the embryonic officers gathered there. I want the women of the country to bear those words in mind. They, too, are the members of an army, an army that I know will prove in its own way of equal

Continued on Page Nine.

MUSIC WEEK SPECIALS

IN THE

Sheet Music Department

OF

MASON & RISCH, LIMITED

All the hits from New York successes, including:

Cherie.
I Never Knew.
Nestle in Your Daddy's Arms.
Sweetheart.
Stand Up and Sing for Your Father.
Wyoming.
It's All Over Now.
Don't Throw Me Down.
Sunnyside Sal.
Ma.
Tippy Canoe.
Little Town in County Down.
Make Believe.
I Wonder If You Still Care For Me?
I'm Missing Mammy's Kissing.
Old Pal (Why Don't You Answer Me?)
You Made Me Forget How to Cry.
Stolen Kisses.
Moonlight.
My Sunny Tennessee.
Wabash Blues.
Leave Me With a Smile.
Little Girl.
Deep In Your Eyes.
Dreams of Long Ago.
Remember the Rose.
Winning Ways.
Teach Me.
I Want Love.
Tuck Me to Sleep in My Old 'Tucky Home.
Plantation Lullaby.
The World Is Waiting for Sunrise.
All By Myself.
Peggy O'Neil.
There's Only One Pal After All.
It's You Dear.

Regular price 45c and 60c per copy.
On sale this week only ***3 for $1.00***

NOTICE

By special arrangement made with Loew's Theater their concert orchestra, under the leadership of Joseph Tirri, will play the following medley as an overture:

List of orchestrations:
It's You.
Stop.
When Buddha Smiles.
Ain't You Comin' Out, Melinda?
Toddle.
Singing the Blues.
Why Dear?
Blushing Rose.
Ilo.
Where the Lazy Mississippi Flows.
Oh Me, Oh My.

Secure your copies while the stock is complete.
MAIL ORDERS FILLED.

MASON & RISCH, LIMITED
248 DUNDAS STREET, LONDON, ONT.
J25v-tu,w,fr

Take It In Time !

DO you know that by far the larger number of the common ailments of women are not surgical ones; that is they are not caused by any serious displacement, tumor, growth, or other marked change?

DO you know that these common ailments produce symptoms that are very much like those caused bv the more serious surgical conditions?

DO you know that many women and young girls suffer needlessly from such ailments? More than that, they endanger their health by allowing their ailments to continue and develop into something serious.

If treated early, that is, within a reasonable time after the first warning symptoms appear, serious conditions may often be averted. Therefore, at the first appearance of such symptoms as periodic pains, irregularities, irritability and nervousness, Lydia E. Pinkham's Vegetable Compound should be taken. It is prepared with accuracy and cleanliness from medicinal plants. It contains no narcotics nor poisonous drugs, and can be taken with perfect safety.

The Vegetable Compound acts on the conditions which bring about these symptoms in a gentle and efficient manner. The persistent use of it shows itself in the disappearance, one after another, of the disagreeable symptoms. In a word, Lydia E. Pinkham's Vegetable Compound acts as a natural restorative, relieving the present distress and preventing more serious trouble.

Why not give a fair trial to this medicine

Lydia E. Pinkham's Vegetable Compound

LYDIA E. PINKHAM MEDICINE CO. LYNN, MASS.

EXETER, PARKHILL AND LUCAN FIELD SPORTS

EXETER, Oct. 24.—The results of the field day sports arranged between the high school students of Exeter, Lucan and Parkhill were as follows:

JUNIOR BOYS.

100-yard dash—1, Thompson, Exeter; 2, Aldworth, Exeter; 3, Dignan, Exeter.

Running high jump—1, Dignan, Exeter ?, Williams, Lucan; 3, Smith, Parkhill.

Running broad jump — 1, Thomson, Exeter, 15 feet 10 inches; 2, Waldon, Lucan; 3, Aldworth, Exeter.

Running hop, step—1, Dignan, Exeter, 32 feet 8½ inches; 2, Thompson, Exeter; 3, O'Neill, Lucan.

Standing hop, step—1, Dignan, Exeter, 24 feet 9½ inches; 2, Smith, Parkhill; 3, Aldworth, Exeter.

Standing broad jump—1, Dignan, Exeter, 8 feet 8½ inches; 2, Smith, Parkhill; 3, Waldon, Lucan.

Points: Exeter, 25; Lucan, 6; Parkhill, 5.

SENIOR BOYS.

100-yard dash—1, Whiteford, Lucan; 2, Stanley, Lucan; 3, Statham, Exeter.

Putting the shot—1, Leary, Parkhill, 25 feet 2 inches; 2, Whiteford, Lucan; 3, Teldon, Exeter.

High jump—1, Stuart, Lucan; 2, Lawson, Exeter; 3, Walton, Parkhill.

Pole vault—1, Stuart, Lucan; 2 Whiteford, Lucan; 3, Cooper, Parkhill.

Standing broad jump—1, Leary, Parkhill, 9 feet 3 inches; 2, Lawson, Exeter; 3, Watson, Parkhill.

Running hop, step—1, Lawson, Exeter, 36 feet; 2, Cooper, Parkhill; 3, Leary, Parkhill.

Running broad jump—1, Statham, Exeter, 16 feet 6½ inches; 2, Whiteford, Lucan;; 3, Leary, Parkhill.

Points—Lucan, 17; Parkhill, 13; Exeter, 13.

Summary of points, junior and senior, combined—Exeter, 37; Lucan, 23; Parkhill, 18.

Relay races, boys—1, Lucan; 2, Exeter.

Relay races, girls—1, Exeter; 2, Lucann 3, Parkhill.

GIRLS' EVENTS.

Egg race—Lucan girls won 1st and 2nd and Exeter 3rd.

Clothespin race—Lucan girls won all three prizes.

Boot race—Exeter won all three prizes.

Throwing basket ball (distance)—Lucan girls won all three prizes.

Throwing baseball—Lucan won 1st and 2nd and Exeter 3rd.

MEMORIAL TO BE FOR THE COMMUNITY

PAISLEY, Oct. 24.—The Paisley soldiers' memorial committee has received a plan for the enlarged soldiers' monument, in accordance with the decision reached at a recent meeting to make this a memorial in honor of all fallen soldiers from the community of Paisley and surrounding country, instead of for Paisley heroes alone, as was originally intended.

The new monument is the same as the first selection, but with the addition of a life-size figure of a soldier equipped for the march. This will make the monument in all 21 feet high.

The names of fallen soldiers of Paisley and for several miles beyond will be inscribed on the shaft.

In ordering a monument of the first dimensions and design the Paisley committee was only planning according to its means, but is quite willing to change the plans as proposed if there is good support given by the people of the surrounding country.

The original cost of the monument was to be $2,800 and the additional cost of the larger design will be $1,800, so that the new selection will cost approximately $4,600, of which amount Paisley will raise a portion.

MASON & RISCH, LIMITED

THE HOME OF THE VICTROLA

Will There Be Music In Your Home This Thanksgiving?

If music is lacking in your home we suggest the purchase of a Victrola. It will bring happiness.

Members of your family will derive an equal degree of pleasure by listening to' music perfectly reproduced, be it song, chorus, orchestral or a dance selection.

This MASTER INSTRUMENT plays all records better than ever played before.

A small cash payment places a Victrola in your home, and is an investment worthy of your serious consideration.

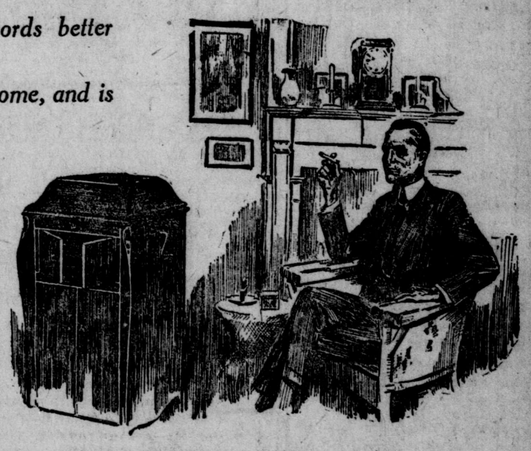

Our new store, a formal opening of which will take place in the near future, has a Victor department second to none in Canada.

Seven soundproof daylight record demonstrating rooms add to the convenience of customers in selecting records.

Courteous, trained salesmen in charge; 10,000 Victor records in stock. Prompt service, no waiting.

In addition to our Victrola department our store has a player roll department with all the latest hits in songs and jazz music, sacred and classical selections.

GENUINE VICTROLAS FROM $40 UP

Arrangements have been made with the local Bell Telephone office whereby any local or outside customer may telephone this store at our expense and have sent, carriage charges prepaid, any player roll or Victor record catalogued. Telephone subscribers are requested to avail themselves of this service. Phone 1268.

A Cordial Invitation Is Extended To All To Visit Our New Home

MASON & RISCH, Limited

248 DUNDAS STREET, LONDON

CANADA'S NATIONAL MUSIC WEEK

OCTOBER 24 TO 31

Music Chases the Gloom

Continued From Page Eight.

strength to that of the one on the battlefield. Just as the men in the trenches needed the inspiration of 'Rally Round the Flag, Boys,' and 'Pack Up Your Troubles in Your Old Kit Bag and Smile, Smile, Smile,' even so do the women of the country need the courage and strength that comes from humming melodies.

A SINGING WORKER IS SUCCESS.

"I should not mind seeing every division of the league adopt a song of its own and sing it. That with its implication of happiness certainly would be one form of assurance of the success of the work they are doing. That more than anything else would proclaim to the people of the world that the power of this nation is made up of grit and of iron, of stick-to-it-iveness to an ideal and confidence in its culmination. A singing worker is a confident worker, and a confident worker is a successful worker. Let the women of the nation sing—let them sing the songs of their country, and let them make known to the world that their hearts are full of the glory and the strength of their nation. They are fighting not for petty ends, not for sordid aims, but for an ideal of freedom, and that ideal can best be expressed by the melodies that have endeared themselves to the people. Let them still sew, cook and drive, but also let them sing. The reward of the willing hand is great, but it is immeasurably greater if it is accompanied by the song of a national spirit."

Just as the people have learned, as many did not realize in days gone by, the value of sunshine, so many of them realize now as they never did before, that music is not only a diversion, or an art, or a study, but that it is a fundamental, something that in a greater measure than anything else serves as sunlight to the soul.

If you love music do not hesitate to give of it as freely as you can, as one of the times' most pressing essentials. If you do not love music it is because you have not let yourself really listen to it.

MUSIC ON THE FARM.

I have often wondered—if those who were interested in farm life development would bring music in the home "as a necessity" to the farmer, so that every home would be furnished with its phonograph or piano, or, in the absence of any tutored development, a player-piano, so that those farm homes that have for so many years lacked this entertainment, would have it and develop it at its best—if a different air would not prevail. Instead of the solemn and somber atmosphere of night after hard day's toil with such limited diversions as cannot help but exist where there is no music, I cannot conceive of such a home not being materially benefited, ties made stronger, and life itself more interesting and entertaining, where properly selected programs were enjoyed at frequent intervals, with an occasional get-together of the young men and young women to enjoy the rhythmical entertainment of the dance, as used to be enjoyed in the old days of the waltz and minuet, and when, history goes to show us, young men were not leaving the farms in the same proportion as they are to-day.

All of us should appreciate and endeavor to establish thrift, but this, like everything else, can be overdone as well as underdone. We cannot deprive young and old of everything but food and clothing and expect to maintain the development of cheerful will to see the present situation through and to meet still more serious things to come and the spirit necessary to carry us through our present struggle. What, then, at less expense and of more lasting qualities can be recommended than the present-day form of home music?

One does not have to minimize or exaggerate present condition. They are all too clearly defined, but serious, sad or bad as they are, the average Canadian can and will take a sensible, moderate view of things, and take what comfort can be had from his food, his home, his clothes and his music instead of wearing sack-cloth and preaching calamity. If there ever was a time when every man and woman should meet their tasks, trials and sorrows as optimistically, determinedly and cheerfully as possible it is now. Our many tasks, however, cannot be accomplished under the strain of oppression, depression, gloom or fear, and there is nothing that will keep these distressing forces from a home, a country or a nation like "concord of sweet sounds," surely we must recognize music as an essential.

Take music from our national institutions, our camps, our churches or our homes and Canada would be a sorry place indeed. Instead, therefore, let us feel what our country needs in this time of stress and crisis is more music and let it be music of the best type.

EASY TO PAY.

To fill the need in many cases requires some little outlay, more sometimes than many of us feel can be spared, but fortunately this condition is met by nearly all of the suppliers of musical instruments in this country by a convenient system of payment.

The advantages in purchasing permanent requirements (and musical instruments can well be termed permanent requirements) on the deferred payment plan are both numerous and highly beneficial and, when properly done, good practice.

It is followed by all civilization, by governments, including federal, provincial, county and city, by our greatest business organizations and leading business men.

Not always do they purchase on the monthly payment plan, but what is in effect the same thing, they purchase permanent requirements or goods for future development by borrowing on bonds, mortgages, stock or notes, and repay these annually, quarterly, monthly or as conveniently arranged.

The plan is just as good and just as necessary for the individual investor or purchaser as it is for his Government. But—and this is the big feature—don't buy everything that way.

The things you eat or drink or use as you go should be paid for as you go. If this is not done you will run behind, become involved with debts without assets to cover them, and become financially, if not socially, embarrassed.

Your permanent requirements, those things that live after the deferred payment period, and for the purpose you purchase them, hold good value (this may be a little more or a little less than you paid, but it is something tangible, something to show or your money). These are very frequently best bought or most needed when the entire amount involved is not in your possession. By purchasing on the deferred payment plan, you meet that need—maybe it is a piano or violin in the home when your little boy or girl is just at the age to commence their musical study. Maybe it is a phonograph, or other musical instrument to fill the need for attractive, elevating and instructive entertainment so vitally necessary nowadays, and so essential to the best development of home life, home comfort and home atmosphere.

PERMANENT THINGS.

These things are a joy at any time, but can well be said to be essential now. Besides, they are permanent things—the value exists long after they are paid for. They are not only things of permanent joy in the home, but an asset, properly purchased with consideration to good home financing methods on the deferred payment plan.

Let music no longer be considered a luxury in the homes either of the rich or poor but develop it as a vital force on the impulses for better living and our nation will have made a mighty step forward.

RAYOLA Phonograph A

'Second to None'

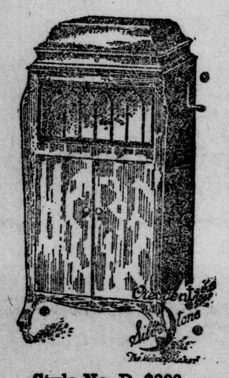

Style No. D, $200.

Equipped with improved tone moderator and automatic cover support, in selected mahogany or golden or fumed oak.

THE RAYOLA

Plays every make of record without the use of attachment. The needle holders are so constructed as to take all makes of needles, such as the fibre needle, the diamond point for playing Edison records, the sapphire ball for Pathe records, and the steel needle for playing all other records.

RAYOLA — Model D— Fitted with electric motor, $225.

Have You Seen The Little Wonder?

Table phonograph, plays all makes of records.

$15

Buy now for Christmas—a deposit will hold your Rayola until Christmas Eve. Terms arranged.

W. J. WRAY & CO.

234 DUNDAS ST.
London, Ont.

The Story of

The AMPICO

is too big to be covered in words. Let it reach your ear through its music. The great pianists themselves play in your own home when you own an AMPICO.

Let us show you this wonderful invention in the world-famous

Willis Piano

Crawford Piano Company
296 Dundas Street.
Catalogue on request.

C-110

PRICE REDUCTION

Starr Gennett

$1 RECORDS $1

NOW 65c NOW

SAME RECORD — SAME QUALITY

This is the identical high-quality STARR GENNETT, 10-inch, double-sided record that sold at $1.00 and enjoyed the second largest sale in Canada. A real record with a name and reputation. Why pay $1.00 for a record when you can get the best for 65c.

EVERY RECORD GUARANTEED

Hear the Latest Hits---Popular and Standard Selections

No. 500—Bells of St. Marys and Greatest Lad We've Ever Had; H. Ruthven McDonald .. 65c
No. 513—Margie and Feather Your Nest; Chas Harrison 65c
No. 531—Beautiful Isle of Somewhere and Little Gray Home in the West; tenor solo 65c
No. 533—A Little Bit of Heaven and Mother Machree; tenor solo 65c
No. 528—Peggy O'Neil and Nestle in Your Daddy's Arms; Hart & Shaw 65c
No. 530—Lord Byng and O Canada Medley; band selection 65c
No. 4399—Ma and Molly on a Trolley; Billy Jones 65c
No. 4623—What Will You Do With Jesus and Hold Thou My Hand; sacred solo 65c
No. 9137—Poet and Peasant, Parts one and two; band selection 65c
No. 9134—Mon Homme (My Man) and Every Night; dance orchestra 65c
No. 9158—Remember the Rose (dance) and All By Myself (dance); Merry Melody Men ... 65c
No. 9132—In a Monastery Garden and Cavalliera Rusticana; orchestra selection 65c
No. 9134—Ain't We Got Fun (dance) and Just Like a Rainbow (dance); dance orchestra .. 65c
No. 9120—Cherie (dance) and Moonlight (dance); dance orchestra 65c
No. 522—Humming (dance) and Monastery Bells; orchestra 65c

and over 1,100 of the most popular hits in Song and Dance and Standard Selections.

Starr Co. of Canada, Ltd. 265 Dundas St., London, Ontario

DEALERS ALL OVER THE CITY.

G. A. Wenige, 425-427 Wellington street,
H. Rossiter, 254 Wharncliffe Road.
Russell H. Beattie, Richmond, corner Oxford Streets.
A. M. Babington, 101 Stanley Street.
I. Wildern, 158 Wortley Road.
J. M. Duncan, 1443 Dundas Street.
C. W. Summers & Sons, 414 Hamilton Road.
Ed. J. Kent, 750 Hamilton Road.
Peel's Gift and Fancy Store, 371 Richmond Street.
Gray's Book Store, 612 Dundas St.
Wendell Holmes, Limited, 190 Dundas Street.
T. Lewis, 809 Dundas Street.
E. C. Wormald, 69 Dundas Street.
Johnston's Jewelry, 417 Richmond Street.
G. J. Hutton, 259 Wellington Street.
A. Crossley, Chelsea Green.

Some Good Territory Still Open For Dealers

PRODUCED IN CANADA - - - "CANADA FOR CANADIANS."

MUSIC WEEK October 24-31

SHERLOCK-MANNING
20th Century Piano
"The Piano worthy of your Home"

First In the World of Music---

A Good Piano

Make music week mean something to you this year. It is the week to buy that piano you have planned to have.

You'll find the Sherlock-Manning Piano meets all the requirements for a home piano. An instrument of the highest quality, the richest tone and the most sturdy construction. It is all that can be expected of a good piano, truly Canada's biggest piano value.

Made in Canada.

Out-of-town buyers—Come to London to see and hear this master Canadian piano. To purchasers we will refund railway fare to any point in Ontario

Sherlock-Manning Piano Company

London — Canada

Lansdowne Piano

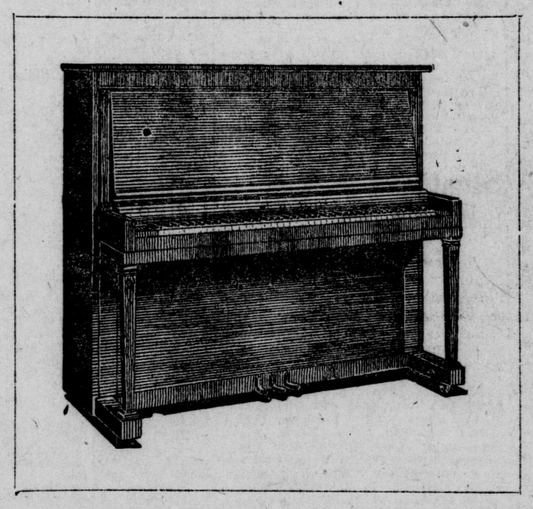

Mahogany or Oak Case

$428

Regular $550

Terms to Suite Your Convenience

A PIANO of that high character which you expect from any instrument that has the Nordheimer indorsement. Controlled by us for 35 years, it is now made in our own factory and is sold with our guarantee.

The Landsdowne possesses a tone of good value and refined quality. It is built on the new Landsdowne Scale which possesses many of the characteristics found in Nordheimer instruments.

Here is a high quality piano, built by the makers of the renowned Nordheimer, and sold at a moderate price by reason of our successful elimination of the lesser essentials. It reveals the same high type of workmanship and is made under the same rigid rules of supervision.

In the Landsdowne you are offered an instrument which, though moderate in price, affords you the quality-assurance that the name "Nordheimer" always stands for.

NORDHEIMER

PIANO & MUSIC COMPANY, LTD.

225-227 Dundas Street

Canada Wins International Schooner Race Championship Cup

BRINGING UP FATHER. BY GEORGE McMANUS.

OLGA MILLER SINGLES TENNIS CHAMP OF WESTERN ONTARIO

Fifteen-Year-Old Girl Defeats Helen Woolley in Final for Hon. C. S. Hyman Trophy by 6-1, 6-1 Yesterday

Olga (Billie) Miller, daughter of the late A. E. Miller, former managing editor of The London Free Press, won the ladies' singles tennis championship of the Western Ontario tennis tournament, which was decided at the London Hunt and Country Club courts yesterday afternoon in the final with Helen Woolley. Two sets, with scores of 6-1, 6-1, decided the winner of the Hon. C. S. Hyman trophy.

Olga gave promise of developing into an expert tennis player. Three years ago she won the singles championship at the London Collegiate at the age of 12 and the comparative ease with which she battled her way through the various stages of the present long-drawn-out tournament matches shows her to be possessed of more than ordinary ability, considering her youth.

Her hardest match was played on Saturday, when she won from Alice McFarlane by 6-4, 3-6, 8-6. This game put her into the semi-finals with Miss Spence, which she won by 6-3, 6-1.

She had not played many games before she entered the tourney, but was selected on the team to represent London in the play-off with the St. Catharines team at Brantford a week ago, where she made a creditable showing.

Olga is versatile, as well, as she will pitch for the London Collegiate girls' baseball team against the St. Thomas Collegiate at the big sports day this afternoon at Tecumseh Park.

GOLF TOURNEY OPENS PINEHURST SEASON

PINEHURST, N. C., Oct. 24. — The winter golf season will open at Pinehurst on November 9 with the playing of the qualifying round in the 17th annual autumn tournament.

The mid-South amateur-professional best ball tournament (inaugurated last year and won by Thomas D Armour and Leo Diegel) is scheduled for November 14-19, and will be followed by the annual Carolina tournament, November 21-26.

Two new golf events have been added to Pinehurst's early season schedule this year. The more important of these new departurees is the first annual Carolina tournament for women, December 6, 7, 8, 9, the ladies to qualify in divisions of eight. A junior golf tournament, for players under 16, will take place on December 21-22.

The racing season will open with the annual Sandhill meeting, November 16-18 and the weekly trap shooting, and clock golf tourneys will also be well under way before the end of November.

List of the more important events:

November 9, 10, 11, 12—Autumn golf tournament.

November 16, 17, 18—Sandhill fair and races.

November 18, 19—Mid-South amateur-Professional best ball tournament.

November 21, 22, 23, 24, 25—Carolina golf tournament.

November 24—Thanksgiving races. (Official opening of the Pinehurst Jockey Club season).

December 3—North Carolina flat race.

December 6, 7, 8, 9—First annual Carolina golf tournament for women.

December 10—December harness race meeting.

December 17—Fall steeple chase meeting.

December 21, 22—Junior golf tournament.

December 23—Holiday gymkhana.

December 26—Christmas races.

December 28, 29, 30, 31; January 2—Midwinter golf tournament.

For Better Spotlights
At Moderate Prices, See
MARK
Dundas Street. Phone 4903-W

English
Basket Balls
HAND-SEWN AND GUARANTEED.
Prices, $6.00 to $10.00
R. M. Brisco Co., Ltd.
258 DUNDAS ST.

We Clean and Press
that suit to look like new. Prices moderate and work guaranteed.
WELLINGTON CLEANERS
165 Wellington St. Phone 1049-J.

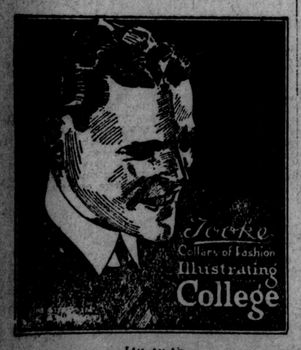

J4u-tu,th

IDEAL MATCHES

Johnny Buff vs. Jimmy Wilde, for the world's flyweight title.

Johnny Buff vs. Pete Herman, 45 rounds or to a finish, for the world's bantam title.

Johnny Kilbane in a return match with Frush, kicking barred, for the featherweight title.

Jack Britton against Father Time, his only welterweight rival.

Mike Gibbons vs. Johnny Wilson, WITH a decision, middleweight championship at stake.

Tom Gibbons vs. Harry Greb, winner to meet Carpentier for light heavyweight world title.

Jack Dempsey vs. a team made up of Bill Brennan and a couple of tons of assorted heavyweights, battle royal, winner take all, including title.

There'd be a pleasant evening's entertainment.

East May Adopt Chicago Shifts That Beat Tigers

Stagg's Tactics Humble Princeton and System May Be Widely Taken Up

BY WALTER ECKERSALL.

CHICAGO, Oct. 24.—Decisive victory of Chicago over Princeton, 9 to 0, defeat of Michigan by Ohio State, 14 to 0, and the great battle between Hugo Bezdek's Penn State eleven and Harvard, which resulted in a 21 to 21 tie, featured Saturday's football games.

In the intersectional struggle between Maroons and Tigers, Coach Stagg displayed an article of football which will be the talk of the East for the remainder of the gridiron season. His shift plays, which were executed with clocklike precision, will be copied in later contests, and they will be used by leading elevens of the section next season.

SHIFTS TAKE TIGERS ABACK.

The main purpose of shift plays is to disconcert the defense. The ball is intended to be snapped while defending players are shifting and in no position to meet an attack with all their strength. Stagg had his offense so planned that the backs hit at different points on nearly every play, and the Tiger forwards were at a loss to fathom this style of attack.

When the plays were sprung behind unbalanced lines, the runner was frequently set back on the weak side. He generally slid off the center, who was pushed aside by the offending pivot man with the help of the guard on the weak side. The Maroon backs drove with so much power that they had little trouble making ground when the defense was not set for the attack.

SURPRISED BY TREND OF ATTACK.

The battering tactics were a revelation to Eastern critics and other close followers of football. Chicago had been expected to play an open game, with the forward pass the principal weapon of attack.

In the opening quarters the Maroons made few attempts to gain by use of the open game, and concentrated on the Princeton forwards. Time after time Timme, Thomas and Zorn tore through any part of the Princeton line or slid off the tackles, who were nearly kept out of the play by the superb boxing of Chicago's ends.

The strength of the Maroon attack may be gathered from the fact that Chicago made 16 first downs against 3 for the Tigers. The scoring forward pass was executed perfectly, and caught Princeton completely off guard. A few other attempts to complete forward tosses by Chicago also were incomplete, while Princeton did not execute a single one successfully.

Fix Schedule of City Basket Ball League At "Y"

Four Teams in "A" and Four in "B" Series Start Season on Thursday

London's basket ball season will be officially opened on Thursday evening at the new Y. M. C. A. gymnasium, when the initial games will be staged in the City Basket Ball League.

The League this year is divided into two sections, which are known as section "A" and section "B." Section "A" is composed of the more experienced basket ball players and the intermediate O. A. B. A. team will be chosen from this group, while section "B" is comprised of the younger players who will be eligible to play junior O. A. B. A.

Three games will be played each Thursday evening, the first game commencing at 7.30 o'clock.

Split season schedules have been adopted and the winners of the first series will meet the champions of the second series at the close of the season for the title honors.

PLAYERS ALLOTTED.

The folloying are the teams and players of class "A":

Red Sox—A. T. Taylor, D. Harris, W. Lightfoot, D. Knight, R. H. Gale.

Giants—A. Jackson, A. Gillies, D. Wanless, L. Detwiler, W. Richardson.

Tigers—G. Douglas, S. David, R. Burridge, L. Lightfoot, L. Camp, W. Snowden.

Pirates—W. Stephens, N. McCrimmon, G. Taylor, E. Campbell, R. Clinger, H. Gillies, E. C. Bonnell.

The following are the teams and players of class "B":

Hoodoos—T. Higgins, H. Newell, H. McTaish, G. Loveless, A. Lawvrence.

Elks—C. Gauld, A. Hoffman, R. Fairless, E. Cadwallador, E. F. Shaw.

Cubs — S. Bennett, J. Smith, F. Quick, G. Young, J. White, J. Cole.

Skeeters—W. Daniels, D. Morris, E. Arscott, D. Walker, C. Moore, K. Robinson.

The schedule:

CLASS "A."

Oct. 27—Red Sox vs. Giants, 8.05; Tigers vs. Pirates, 8.45.

Nov. 3—Red Sox vs. Pirates, 8.05.

Nov. 10—Red Sox vs. Tigers, 8.05; Giants vs. Pirates, 8.45.

Nov. 17—Giants vs. Tigers, 8.05.

Nov. 24—Pirates vs. Tigers, 805; Giants vs Red Sox, 8.45.

Dec. 1—Pirates vs. Red Sox, 8.05.

Dec. 8—Tigers vs. Red Sox, 8.05; Pirates vs. Giants, 8.45.

Dec. 15—Tigers vs. Red Sox, 8.05.

CLASS "B."

Oct. 27—Hoodoos vs. Elks, 7.30.

Nov. 3—Cubs vs. Hoodoos, 7.30; Elks vs. Skeeters, 8.45.

Nov. 10—Cubs vs. Skeeters, 7.30.

Nov. 17—Elks vs. Cubs, 7.30; Hoodoos vs. Skeeters, 8.45.

Nov. 24—Elks vs. Hoodoos, 7.30.

Dec. 1—Hoodoos vs. Cubs, 7.30; Skeeters vs. Elks, 8.45.

Dec. 8—Skeeters vs. Cubs, 7.30.

Dec. 15—Cubs vs. Elks, 7.30; Skeeters vs. Hoodoos, 8.45.

Stratford A.A.A. Elects Board To Handle Hockey

STRATFORD, Oct. 24.—The Stratford Amateur Athletic Association, having taken over the affairs of the Stratford Hockey Club, to-night formed a committee to handle hockey here this winter. Chas. Lloyd, as chairman of the hockey committee of the S.A.A.A., heads this committee with the following members: Roy brothers, Chas. Down, Ed. Tout, Fred Killer, A. C. Barnesdale, Bruce Dunlop and Wm. Easson, together with four chief officers of the association, Chas. Farquharson, F. W. Trebell, R. L. Whitman and A. W. Deacon as ex-officio members.

Chas. Lloyd was elected delegate to the O.H.A. annual meeting, with Chas. Farquharson as substitute. A hockey secretary will be appointed by the executive later on.

LONDON BOSTON TERRIER WINS AT WINNIPEG

WINNIPEG, Oct. 24. — Globe Tiny Tim, the Boston terrier winner from London, Ont., was awarded the special for best in show over 62 other dogs of his breed, the largest entry ever assembled in the West, at the Winnipeg fall show, which closed here on Saturday night. Tiny Tim is a litter brother to Champion Globe League o' Nations.

Laurel

FIRST RACE—Simplicity, $5.90, $3.70 and $2.70, 1; Meuse, $6.80 and $3.70, 2; Manheim, $2.50, 3. Time, 1.14 3-5. The Wag, Ellen Douglas, Tricks, Theo, Colando and The Vengeance also ran.

SECOND RACE—Jim Coffroth, $8.10, $4.60 and $2.70, 1; Baroner, $4.60 and $2.70, 2; Sobrigade, $2.40, 3. Time, 4.01. Briganna, Sinn Feiner and Prosit also ran.

THIRD RACE—Edna D., $4.30, $2.10 and $2.50, 1; Yeomanette, $7.80 and $4.60, 2; Cast Ashore, $4.30, 3. Time, 1.43 4-5. Celiva, Car, Dandinan and May Girl also ran.

FOURTH RACE—Sailing B., $7.40, $4.40 and $2.80, 1; Bunga Buck, $7 and $3.70, 2; Lunetta, $2.70, 3. Time, 1.39 4-5. Faunus, Slippery Elm, Montalvi and Bell Solar also ran.

FIFTH RACE—Our Birthday, $17.40, $8.90, $6.50, 1; Old Dad, $7.50, $4.70, 2; Attorney, $4.90, 3. Time, 1.47 1-5. Veteran, Roseate, Bribed Voter, Huonec, Lady Lillian, Darnay and Brisk also ran.

SIXTH RACE—Franklin, $12.90, $8.30, $4, 1; Osgoode, $8.80, $4.40, 2; Summer Sigh, $3.70, 3. Time, 1.48 4-5. l'Effare, Mark West, Edith M., P. G. King and Weary also ran.

SEVENTH RACE — Vibrate, $7.40, $5.40, $3.70, 1; Helen Atkin, $20.30, $12.40, 2; Some Baby, $10.50, 3. Time, 1.14. Pride of India, Arrah Go On, Bromelia, Moroni, The Lamb, Fitzboodle and Hobey Baker also ran.

Lexington

FIRST RACE—Honor Man, $4, $2.60 and $2.50, 1; Ablaze, $5.90 and $4.70, 2; Dona Loriette, $6.80, 3. Time, 1.12. Byrne, Talisman, Columbua Tenn, War Prize and John Hosher also ran.

SECOND RACE—Lugs, $14.50, $7, $5.20, 1; Cautious, $35.10, $16.50, 2; Ida McGee, $10.10, 3. Time 1.10 3-5. Our Betsy, Our Dear, Evening Stories, Tom Craven ran.

THIRD RACE—Old Faithful, $40.90, $23.90, $8.90, 1; Merchant, $4.60, $4, 2; Nellie Yorke, $4.10, 3. Time 1.52 3-5. British Liner, Miss Prosperity, Wave, Frank F., Royal Duck ran.

FOURTH RACE—Distinction, $3.40, $3.40, $2.80, 1; Centimeter, $5.10, $3.70, 2; American Ace, $4, 3. Time 1.11 2-5. Ace High, Fair Gain, Brookholt ran.

FIFTH RACE—Young Adam, $4.70, $3.60, $3.30, 1; McAdoo, $49.30, $18.20, 2; British Maid, $3.80, 3. Time 1.52 1-5. M. J. Baker, Ava R., Tony Lad, Lazy Lon, Black Watch ran.

SIXTH RACE—Lord Allen, $5.40, $3.60, $2.90, 1; Billy Star, $4.20, $2.90, 2; Rekeb, $5.40, 3. Time 1.10 1-5. Bobbed Hair, Evelyn White, Bright Leaf, Aloft and Con McMeekin ran.

SEVENTH RACE—Tan Son, $21, $9, $4.50, 1; American Boy, $6.70, $3, 2; Wickford, $2.90, 3. Time 1.47 1-5. Non Skid, Miss Nell, Dancing Spray, Coeur De Feu, Diana ran.

Empire City

FIRST RACE—Knot Grass, 1 to 1, 1 to 2 and 1 to 4, 1; Kirtle, 3 to 1 and 3 to 2, 2; Avispa, 8 to 5, 3. Time, 1.07 3-5. Dolly Varden, Tikey, Brush Boy, Miss Finn, Citation, Clinchfield, Maggie Murphy, Consort, Sea Master and Castanet also ran.

SECOND RACE—Care Free, 7 to 2, 7 to 5 and 3 to 5, 1; Hard Guess, 1 to 1 and 2 to 5, 2; Fluff, 3 to 5, 3. Time, 1.10 2-5. Ross R., Teacher's Pet, Titanium and Rolo also ran.

THIRD RACE—Regal Lodge, 4 to 1, 3 to 2 and 3 to 5, 1; Tody, 2 to 1 and even, 2; Irish Dream, 1 to 3, 3. Time, 1.47 2-5. Tufter, Cromwell, Sedgefield and Day Due also ran.

FOURTH RACE—Mary Patricia, 5 to 2, even, 1 to 2, 1; Picnic, 6 to 1, 3 to 1, 2; Hephaistos, 3 to 5, 3. Time, 1.06 4-5. Comic Song, Stacey Adams, Penitent and Chester Brook also ran.

FIFTH RACE—Frank Fogarty, 10 to 1, 4 to 1, 2 to 1, 1; Tingaling, 3 to 1, 8 to 5, 2; Dark Hill, 2 to 5, 3. Time, 1.45 3-5. Episode, Wynnewood, Encrinite, Smarty, War Pennant, Bombast and First Pullet also ran.

SIXTH RACE—Light Rose, even, 2 to 5, out, 1; Edwina, even, out, 2; Lady Gertrude, out, 3. Time, 1.45 2-5. Elected 11. also ran.

BRANT FARMER BURIED.

CARGILL, Oct. 24.—Harry Threndyle, aged 30, a Brant farmer, died on Saturday in the Bruce County Hospital, following an operation for appendicitis. The funeral took place this afternoon.

THOUSANDS OF PUBLIC SCHOOL YOUNGSTERS HOLD FIELD DAY

Queen's Park Track and Enclosure Scene of Mid-Activity Yesterday Afternoon

EMPRESS AVENUE CHAMPIONS

Empress Avenue School won the public schools field day, outpointing the remainder of the schools, according to Dr. F. J. Bryant's statistics, hurriedly compiled last night.

After heralding the fact that they had been granted a half-holiday, through the streets of London, aboard street cars, with the school yells and songs, thousands of public school children invaded Queen's Park yesterday afternoon for their annual track and field sports.

"Their" day had been postponed on account of inclement weather on two previous occasions, and it was decided not to set a date for the next attempt, by the principals, but to take the first opportunity of a fine day and surprise the scholars. This plan worked immensely as nature could not have provided a more ideal sunlit day than prevailed yesterday.

Once in front of the grand stand at the fair grounds, it proved an utterly useless task to keep the youngsters in the stand to segregate the onlookers from the contestants. In short, the scholars, girls and boys of all ages and sizes, took possession of the track and enclosure. They played havoc with the order of things and turned the place into chaos.

Each entrant to a race or athletic competition on the varied program was given a card for as many events as each scholar was scheduled for, and at the end of the competition the clerk in charge marked the card, crediting the scholar with his accomplishment. The scholar then recorded his card with the general secretary, who, with Dr. F. J. Bryant, brought down the results of the afternoon in concrete form, after many hours of studious labor.

Ernestness of endeavor marked the many events on the program. The leading athletes from the various schools were thrown together to determine what particular school district in London had developed the better boy and girl athlete. Weight and age were also given consideration in the compilation of the following results:

GIRLS.

50-yard, 60 lbs.—Hilda Proctor (Tecumseh), Gene Duncan (Pottersburg), Elizabeth Brereton (Ealing).

50-yard, 60 lbs.—Gene Duncan (Pottersburg), Anna Bere (Boyle).

50-yard, 61-70 lbs.—Evelyn Gatecliffe (Boyle), Ruth Barber (St. George), Selina Haynes (Ealing).

75-yard, 61-70 lbs.—Evelyn Gatecliffe (Boyle), Dorothy Kay (St. George), Mildred Carmichael (Empress).

50-yard, 71-80 lbs.—Charlotte Grassick (Lorne), Katherine Harris (Tecumseh), Myrtle Wilson (Ryerson).

75-yard, 71-80 lbs.—L. Bruce (Wortley), Terra Merrifield (Empress), Eileen Hallett (Victoria).

50-yard, 81-90 lbs.—Lucy Horwood (Tecumseh), Margaret Curtis (Ryerson).

75-yard, 81-90 lbs.—Lucy Horwood (Tecumseh), Lucy Cambridge (St. George), Helen Milne (Empress).

50-yard, 91-100 lbs.—Dorothy Russell (Lorne), Helen Rennie (Rectory).

75-yard, 91-100 lbs.—Helen Herbert (Tecumseh), Zippy Bamford (Wortley), Ivey Henry (St. George).

75-yard, 101-110—Cassie Masterden (Aberdeen), Gene Dalmage (Tecumseh).

100-yard, 101-110 lbs.—Eleanor Bamford (Wortley), Francis Wright (Ealing), Gene Dalmage (Tecumseh).

75-yard, 111-120 — Verna Morgan (Wortley), Pearl Fortner (Riverview), Mildred Courtney (Empress).

100-yard, 111-120 lbs.—Pearl Fortney (Riverview), Anna Porte (St. George), Winnie Emerle (Empress).

75-yard, over 120 lbs.—Catharine Porte (St. George), Dorothy Langford (Pottersburg).

100-yard, over 120 lbs.—Catharine Porte (St. George), Queenie Hills (Tecumseh), Emma Smith (Rectory).

Throwing baseball—Helen Williams (Empress), Pearl Fortner (Riverview), Emma Smith (Rectory).

Running broad jump, 60 lbs.—Alice Munro (Chesley), Ivy Baldwin (Tecumseh), Florence Rossiter (Empress).

61-70 lbs.—May Woods (Boyle), Mildred Carmichael (Empress), Rebecca Mannuel (Victoria).

71-80 lbs.—Irene Graham (Riverview), Edith Hill (Rectory), Gene Warde (Ryerson).

81-90 lbs.—Edna Lewis (Pottersburg), Audrey Taylor (Riverview), Winnifred Burns (Victoria).

91-100 lbs.—Helen Rennie (Rectory), Marjory Gilbert (Empress).

High jump, 60 lbs.—Hazel Gilbert (Empress), Florence Nichane (Riverview), (Tecumseh).

61-70 lbs.—Helen Gregory (Empress) Helen Sharratt (Rectory), (Aberdeen).

71-80 lbs., Tessie Merrifield (Empress), Myrla Wilson (Ryerson), Addie Loughtrey (Ealing).

81-90 lbs.—Edith, Helen Milne (Empress), Edith Essen (Tecumseh).

91-100 lbs.—Edna Bathurst (Empress), Alice Poole (Ryerson), Daisy Fisher (Riverview).

BOYS' DASHES.

Under 60 lbs.—Leonard Robbins (Victoria), C. Hammond (Alexandra), Jack Bradford (Aberdeen).

61-70 lbs.—Gordon Armstrong (Lorne), Fred Stone (Empress), Tom Hall, (Chesley), Eddie White (Empress), Jack Nash (Ryerson), Fred Hollowell (Tecumseh).

71-80 lbs.—Douglas Keys (St. George), Walter Robson (Aberdeen), Clarence Bennett (Pottersburg) Walter Robson (Aberdeen), Alex. Cooke (Empress).

81-90 lbs.—Frank Reynolds (Pottersburg), F. Saull (Aberdeen), Fraser Rowland (Lorne), Kenneth Smith (Simcoe), Gordon McLean (Chesley), Fred Eaton (Lorne).

91-100 lbs.—Charlie Ferguson (Victoria), A. E. Pethick (Chesley), George Quirrie (Boyle), Dick Schriever (Empress), Chas. Ferguson (Victoria), Bruce Livens (Aberdeen).

101-110 lbs.—Laurence Liddell (Empress), Earl Bernard (Lorne), Norman Cushman (Riverview), Harry Reynolds (Pottersburg), Alex. Hay (Empress), Harold Martin (St. George).

111-120 lbs.—Gordon Penny (Riverview), George Winder (Simcoe), Ernest Smith (Boyle), Edward Gettsinger (Talbot), Lorne Avenue, Ted Smith (Victoria).

Over 120 lbs.—Jim McLandress (Ryerson), Donald MacDonald (Lord Roberts), Harold Miller (Ryerson), John Waide (Empress), Clif. Van Buskirk (Lord Roberts).

STANDING BROAD JUMP.

61-70 lbs.—Chas. Faulkner (Rectory), Albert Taylor (St. George), Joseph Middaugh (Victoria).

71-80 lbs.—George Tambling (St. George), Howard Pollock (Victoria), Harry Everett (Empress).

81-90 lbs.—Geo. Gnatuk (Aberdeen), Frank Reynolds (Pottersburg), Reg. Tuckey (Empress).

91-100 lbs.—Chester Tozer (Empress), Edwin Coutts (St. George), Elmer Joyes (Ealing).

101-110 lbs.—Clarence Turner (Tecumseh), Jack McGill (St. George), C. Vollick (Wortley).

110-120 lbs.—Edw. Gettsinger (Talbot) Gordon Loughtrey (St. George).

Over 120 lbs.—Archie Snelling (Lorne), Ernest Hadfield (Victoria).

RUNNING BROAD

61-70 lbs.—Charlie Faulkner (Rec-

Continued on Page 11.

Woodstock High Defeats Technical

Collegiate Wins Oxford-Middlesex Rugby Union Fixture by 11-1

WOODSTOCK, Oct. 24.—In a scheduled game in the Oxford-Middlesex Rugby Union at Victoria Park this afternoon Woodstock defeated London Technical School team 11-1, thereby taking revenge, in some measure, for the three defeats which local rugby teams have received from London teams in series games in London during the past week.

The first quarter produced no score, although there was considerable fumbling on both sides. The tide of battle surged backwards and forwards with little to choose between the two.

In the second quarter the Londoners opened the scoring, grabbing their solitary point when Updegrove booted a high one over the Woodstock line, forcing McMullen to rouge.

Woodstock scored their points in the last quarter, taking advantage of the London Technical players' fumbles.

Captain Loveless was injured and the visitors undoubtedly missed this useful player. Flynn and King were the local stars. The line-up:

London.		Woodstock.
McKeough	flying wing	Kent
Loveless	half	Stevenson
Appleford	half	Studor
Updegrove	half	McMillan
Birch	quarter	Flinn
Mills	snap	Gibson
Northcott	inside	Sinclair
Barnard	inside	Appleyard
Heddin	middle	Mountford
Gardner	middle	King
Kennedy	outside	Banter
Spence	outside	Gardner
Dunlovey	spare	Coles
Thomas	spare	Roadhouse
Castleman	spare	
Dutton	spare	
Adams	spare	

ST. MATTHEW'S BOWLERS TO EUCHER WEDNESDAY NIGHT

St. Matthew's Bowling Club has arranged to hold a progressive eucher and smoker on Wednesday evenings at the rooms of the London Curling Club on Lyle street, commencing on Wednesday, October 26.

All bowlers and curlers are invited to come along and have a good time.

Public School Soccer League Group Winners

Play-Offs Commence Between Empress, Aberdeen, Chesley, Pottersburg, Ryerson and Lord Roberts

With the soccer districts decided but one, the second round matches in the Public School League will resume this evening after class hours.

Empress Avenue will meet Aberdeen School at Alexandra School grounds and Pottersburg and Chesley Avenue play at Rectory Street grounds.

The championship of the north district will be decided in this evening's game between Ryerson School and Lord Roberts at St. George's School grounds.

The delay in determining the latter group does not hold up the series, as the other four group winners have been drawn and scheduled and by the end of the week several teams will probably be eliminated, though each team is to meet each other.

PROGRESSING FAVORABLY.

WINGHAM, Oct. 24.—L. S. Beninger, president of the Wingham Creamery Company, is at present a patient in the Wingham Hospital, where he underwent an operation for appendicitis. He is progressing favorably.

Men's Suits Cleaned for $1.25
TALBOT DRY CLEANING CO.
469 Talbot Street. Phone 1800-J

Nitro Club Shells $1.60 Per Box
Remington Repeating Shotguns and Rifles, all kinds of Metallic Cartridges, Hunting Boots and Clothing.
BROCK'S
The Sporting Goods Store of London
ONE, ONE, ONE DUNDAS STREET
Corner of Talbot Street.

LOOK
for the Fashion-Craft Label

There is only one sure way for you fo know that you are actually getting a Fashion-Craft Suit—and that is to see it has the Fashion-Craft Label.

It's worth the trouble. It means the makers guarantee of properly shrunk cloths—hand tailoring and cutting which is necessary to Perfect-fitting clothes—lasting service at moderate price.

Men who appreciate value and seek distinction in dress should not fail to see our Fall and Winter models & materials: beautiful showing ready for service or made to measure, each garment uniformly well made.

Fashion Craft MAKERS

TODD'S
ONE FIFTY DUNDAS STREET
2-021

WILSON'S "The National Smoke"
BACHELOR
Still the most for the money 10c
ANDREW WILSON & Co. LIMITED TORONTO AND MONTREAL

HIGH JUMP AT PUBLIC SCHOOL FIELD DAY

Scene taken at yesterday's sports day for the public school children at Queen's Park.

Collegiate Plays St. Thomas Here This Afternoon

Rugby for the Boys and Soft Baseball and Basket Ball on Program at Tecumseh Park

All that is asked to-day is another b of Indian summer like yesterday f the London Collegiate and a compte sweep of victory in rugby for the bs and soft ball and basket ball for tl girls at Tecumseh Park this afternen, the occasion of their return bouts wh the St. Thomas Collegiate ratients.

The girls' matches will precede the rby match. The latter, no doubt, isthe feature event as the girls succded in winning their matches in their sourn to St. Thomas, but the boys hs this opportunity of living down tha 30-to-1 drubbing.

The locals have undergone a lot of seening since that one-sided trimmy, and will undoubtedly provide a nch stiffer brand of autumnal pasting. Even if they hold the Railrders to a narrow margin it will sfice, and Coach Taylor, prone to disbieve that his team is as inferior to tt of the St. Thomas C. I. as that fit score would indicate, hopes to sisfy himself this afternoon.

The same line-up that was used ainst the best team that Woodstock llege could muster for last Saturdy's game, will be shoving the ball er in behalf of the local Collegiate, ough it will undoubtedly prove a revelion to the Saints.

Banquets will be tendered the boys d girls, respectively, this evening at e Y.M.C.A. and Y.W.C.A., and the y ends with a theater party at the Pen".

CITY TENPIN LEAGUE.

Beavers.			
Hawken	161	153	144— 458
Cushman	150	193	183— 526
Sansone	213	179	181— 563
Crawford	197	171	190— 558
Arnott	221	192	148— 561
Totals	942	888	846—2676
Hymans.			
Ferris	169	182	181— 532
Sherritt	190	197	229— 616
McCue	156	171	150— 477
Benedict	153	183	211— 547
Ballantyne	170	178	200— 548
Totals	838	911	971—2720

GEO. WHITE & SONS.

	W.	L.	P.C.
Boiler Shop	8	4	.667
Separator Shop	6	6	.500
Moulding Shop	6	6	.500
Machine Shop	4	8	.333

Boiler Shop.			
Gorman	129	151	142— 422
Karn	161	155	164— 480
Gower	190	103	130— 423
Glady	118	100	141— 359
Rockwood	158	184	238— 580
Totals	756	693	815—2264
Moulding Shop.			
Hooten	241	166	140— 547
Davis	118	135	104— 357
Delmage	166	183	154— 503
Hadgins	177	127	102— 406
Fraser	171	144	183— 498
Totals	873	755	683—2311
Machine Shop.			
Richards	246	230	196— 672
Dancy	144	126	166— 436
Williams	177	113	129— 419
Aldridge	119	136	164— 419
Brown	198	192	131— 521
Totals	884	797	786—2467
Separator Shop.			
McFie	181	148	145— 474
Collins	127	131	136— 394
Downing	215	94	129— 438
Ross	247	158	127— 532
Elliott	196	160	154— 510
Totals	966	691	691—2348

GIRLS TIE FOR FIRST HONORS AT HENSALL

HENSALL, Oct. 24.—On Friday afternoon last what is known as "field day," in connection with the high school was held on fair park grounds, and both the high school students and public school students were out in full force. Summary:

Girls' sack race—Jean Elder, Hensall; Ortha Melick, Zurich; Dorothy Welsh, Hensall.

Boys, hop, step and jump—G. Gasche, Zurich; L. Obrien, Zurich; A. Bedard, Zurich.

Girls' relay race—Jean Elder, Margaruete Fisher, Dorothy Welsh and Gertrude Hoggarth, Hensall.

Boys' relay race—Keith Love, Willie McLean, Bert Horton, Jim McDonald, Hensall.

Girls, eating biscuit and whistling—Nora Rau, Zurich; Dorothy Welsh, Hensall; Jean Elder, Hensall.

Girls' obstacle race—Lillian Rayder, Zurich; Winnie Ortwein, Zurich; Gertrude Hoggarth, Hensall.

Girls basket ball—Dorothy Welsh, Hensall; Greta Forrest, Zurich. Score: Hensall, 34; Zurich, 4.

Baseball, Hensal 5, Zurich 3.

Boys' 100-yard dash—L. Obrien, Zurich; L. McClinchy, Zurich; Alfred Smith, Hensall.

Girls' 50-yard dash—Winnie Ortwein, Zurich; Jean Elder, Hensall; Rosa McLean, Hensall.

Boys' shot put—Will McLean, Hensall.

Girls, throwing basket ball—Marguerite Fisher, Hensall; Dorothy Fritz, Zurich.

Boys' pole vault—Keith Love, Hensall; Ted Harvey, Hensall.

Girls' candy contest—Nora Rau Zurich; Marguerite Fisher, Hensall; Alberta Douglas, Hensall.

Boys' standing broad jump—L. Obrien, Zurich; Willie McLean, Hensall; Gasche, Zurich.

Boys' running broad jump—O'Brien, Zurich; Bill Horton, Hensall.

In the special prize given by the school board for the one getting the highest number of points in the prizes resulted in a tie between Jean Elder and Dorothy Welsh.

Thousands

(Continued From Page Ten.)

tory), Allan O'Brien (Empress), Melville Merriam (Talbot).

71-80 lbs.—Howard Pollock (Victoria), Allan Foot (Lord Roberts), Harold Amey (Rectory).

81-90 lbs.—Bob Stilson (Empress), Frank Sharman (St. George), James Kerr (Alexandra).

91-100 lbs.—Elmer Joyes (Ealing), Red Wassell (Lord Roberts).

101-110 lbs.—Allan Pack (Talbot), Robert Roughley (Victoria), Harry Reynolds (Pottersburg).

111-120 lbs.—(Lorne), George Crichton (Wortley), James Woonton (Empress).

HOP, STEP AND JUMP

60 lbs.—Arthur Glen (St. George), Albert Potter (Empress), Faber Harper (Lord Roberts).

61-70 lbs.—Howard James (St. George), Charles Dyson (Rectory).

71-80 lbs.—Andrew Bruce (Aberdeen), Karl Baueckner (Victoria), Harry Everett (Empress).

81-90 lbs.—F. Saull (Aberdeen), Alfred White (Empress), Jack Manuel (Victoria).

91-100 lbs.—Winfield Brooks (Ealing), Dick Schriever (Empress), George Overton (Lord Roberts).

101-110 lbs.—Robt. Roughley (Victoria), Alex Hayes (Empress).

110-120 lbs.—(Lorne), George Crichton (Wortley).

120 lbs. and over—Charles Barclay (Empress).

HIGH JUMP

60 lbs.—Harold Betts (Victoria).

61-70 lbs.—Stanley Quantrill (Aberdeen), Billy Jeffries (Empress).

71-80 lbs.—George Schussler (Lord Roberts), Stuart Fisher (St. George), Karl Brueckner (Victoria).

81-90 lbs.—Jim Mills (Boyle), Reg. Tuckey (Empress), Jack Manuel (Victoria).

91-100 lbs.—Jack Rossiter (Empress), Bruce Livens (Aberdeen), John Fenlin (Ryerson).

101-110 lbs.—Jack Pritchard (Victoria), James McGill (St. George).

111-120 lbs.—Alf. Hodgins (Riverview), Cliff Van Buskerk (Lord Roberts), William Nevin (Empress).

120 lbs. and over—Archie Snelling (Lorne), Clive Vollick (Wortley), Ernest Hadfield (Victoria).

RELAY RACE

Hadfield, Roughley, Pollick, Pritchard; Vollick, Spencer, Graham, Crichton.

ALLENDALE, S. C., Oct. 24.—Ed. Kirkland, negro, under arrest in connection with the killing of Eugene P. Walker, a farmer of Appleton, S. C., was taken from Sheriff Bennet at Fairfax late to-day, taken to Appleton and burned at the stake.

Ruth Done With Outlaw Games; Goes A'hunting

NEW YORK, Oct. 24.—The baseball activities of George Herman Ruth ceased yesterday, in consonance with Babe's promise made on the previous evening to Col. L. Huston in Scranton, Pa. However, the four-base flogger did not trek immediately in the directions of Chicago to face Judge Landis, supreme administrator of baseball. The Babe grasped the extended hand of Bob Shawkey and fled into the wilds with the red-sleeved pitcher for a few days of hunting.

In the course of time Babe hopes to work his nerve up to the point of going to Chicago and telling the commissioner that he is sorry for his acts and is prepared to take his punishment.

LIBERAL LAUDS HON. MR. MEIGHEN

A Great Man, Says Mayor Wedlake, of Brantford

PROUD OF SUCH CANADIAN

Has Followed Premier's Career in Parliament

BRANTFORD, Oct. 24.—(By Staff Reporter).—Major George Wedlake, a lifelong Liberal, in tendering a civic welcome to Premier Meighen and Senator Robertson at the big meeting here to-night, paid a high tribute to the prime minister.

"They asked me what I, a lifelong Liberal, was doing welcoming a Conservative premier," said Mr. Wedlake. "It is true, I have been a lifelong Liberal, but I cannot help it, because I was born a Liberal. I think we do not appreciate as much as we ought to the service given by our public men. In days gone by I used to think a Conservative was the personification of everything dishonest and crooked, and that to be a Liberal was just the opposite. But as I grew up and got rubbing shoulders with these men I learned differently.

A GREAT MIND.

"During the session of Parliament I read with great interest the speeches of one man on public questions, and that was Rt. Hon. Arthur Meighen, then solicitor-general or minister of the interior, and as I saw the grasp of the mind that was giving utterance to them I said 'there is a man who will make his mark high.' While I don't count myself a great prophet, it is coming true. (Applause).

"I believe the Unionist party chose wisely and well when they chose the premier we have here to-night.

"There were mighty men at the imperial conference, headed by the great man, Lloyd George, but, Liberal as I am, I was proud of the man who represented Canada. Our premier was just an inch or two taller than the tallest. (Applause).

"I was in the home town of the premier a month ago and heard some fine reports of him. I found he was not only interested in the things of state here in Canada, but in the better things of life, which every man and woman ought to be interested in.

"Let me say this is crucial time in the history of Canada right now, and we want a captain who is filled with the best seamanship, who can stand upon the bridge and make no mistake. We want to try no experiments."

MEANS B.N.A. ACT IS REPUDIATED

If Ontario Fails to Give Separate Schools Share of Taxes

ARCHBISHOP McNEIL'S VIEW

Addresses Toronto Canadian Club on the Situation

TORONTO, Oct. 24.—(Canadian Press Dispatch).—Archbishop McNeil, of the Roman Catholic Diocese of Toronto, addressing the Canadian Club here to-day on "The Question of Increased Financial Support for Separate Schools," claimed that the Province of Ontario was not carrying out the British North America Act in the matter of apportioning taxes for the separate schools, whereas they were to be exempt from this by the School Act of 1863, which was part of the act of 1867.

"We are paying taxes to the public schools through the Canadian Pacific Railway Company, the Canadian National Railways and the Ontario Hydro Power Commission," said Archbishop McNeil. The C. P. R. Company and Hydro-Electric Power Commission, he said, were anxious to divide the taxes so as to give the separate schools their share thereof, but they could not because the Assessment Act made no provision for this."

He claimed that the Assessment Act should be changed so as to provide that taxes paid by Roman Catholic members of companies and corporations could go to the separate schools, not to the public schools, as at present.

CARDINAL HELPS.

"Cardinal Begin is paying taxes to public schools in Toronto," the archbishop said, and he added that many shareholders of the C. P. R. were doing the same thing.

"If Ontario really refuses to consider our claim," Archbishop McNeil said, "it means this: That Ontario decides to repudiate the British North America Act of 1867."

The archbishop said the separate schools were really public separate schools, not Roman Catholic, as they were under the regulations of the Ontario educational department and used the same textbooks as the public scholos, except the books of religious teaching. He said the separate schools were here to stay, and even if every law were torn out of the statute books they could not be abolished.

It was announced that H. C. Hocken, M. P., would, on November 8, speak on "the other side" of the question before the Canadian Club. Mr. Hocken was present nad heard the archbishop's address.

CALEDONIA, Oct. 24.—The first of home-and-home games in the O. B. A. A. intermediate finals will be played at Caledonia on Thursday, October 27, at 2 o'clock, between Picton, winners of Eastern Ontario, and the Caledonia Ebsarites, winners of Western Ontario.

Picton won the intermediate title last season and have shown great form this year, while the Caledonia nine worked their way to the finals by 16 wins and two loses, losing the two games by one run.

TORONTO ARENA ROW TO COURTS

Mayor Church Says Live Stock Association Must Pay

TORONTO, Oct. 24.—(Canadian Press Dispatch.)—The City Council to-day decided to proceed with the installation of a temporary heating plant in the new live stock arena, at a cost of about $18,000, in order to fulfill a contract with the Royal Winter Fair Association.

The association claim to have expended about $30,000 in preparing for a live stock show, which was to open in November, but were obliged to call the show off because the building was not ready. They have now announced that the show will not be held this year and that they will not pay the city a rental of $40,000 annually, which they are committed to under contract. There are rumors that the real reason for dropping the show was the lack of entries.

Mayor Church announced in Council to-day that the matter would be taken to court to force the association to live up to their contract.

HIS EYE GORED OUT

William Pelton, of Listowel, Struck By Horn of a Cow.

LISTOWEL, Oct. 24.—William Pelton, a well-known resident of this town, sustained a painful injury to-day when a cow which he was loosing from the stall knocked out his eye with her horn. Mr. Pelton was taken to the hospital at Guelph.

THREE ON TRIAL FOR CONSPIRACY TO ROB

Man Who Informed Police Chief Witness Against Former Toronto Street Railway Employees

TORONTO, Oct. 24.—Charged with conspiracy to rob a substation of the Toronto Railway Company last May. Percy Hill, Clifford Currie and H. W. Head appeared before Judge Widdifield and a jury in the county court criminal sessions to-day.

The main witness for the crown was Carl Sharrow, who, according to his evidence, had been asked to take a hand in the robbery. After getting all the details he informed the police. The scheme progressed to the point where the men actually approached the building, when the police swooped down on them.

They were all employees of the Toronto Street Railway Company. The case is proceeding.

LEFT ESTATE OF $252,519

Will of Late General Manager of Imperial Bank is Probated.

TORONTO, Oct. 24.—Edward Hay, former general manager of the Imperial Bank of Canada, who died in this city on July 9 last, left an estate valued at $252,519. His will, which was probated to-day, provides for legacies to a number of nieces and friends and the bulk of the estate goes to two daughters of the testator after the death of the widow, whose income from the estate during her lifetime is not to be less than $10,000 per annum.

NUXATED IRON

Over 4,000,000 People Annually Are Using Nuxated Iron. When your blood is starving for iron, no ordinary tonics or stimulants can put you right. Starving blood must have iron the same as a starving person must have food. But be sure the iron you take is organic iron and not metallic iron which people usually take. Metallic iron is iron just as it comes from the action of strong acid on small pieces of iron and is therefore entirely different from organic iron. Organic iron is like the iron in your blood and like the iron may be had from your druggist under the name of Nuxated Iron. Beware of substitutes.

ACIDS IN STOMACH CAUSE INDIGESTION

Create Gas, Sourness and Pain —How To Treat.

Medical authorities state that nearly nine-tenths of the cases of stomach trouble, indigestion, sourness, burning, gas, bloating, nausea, etc., are due to an excess of hydrochloric acid in the stomach and not as some believe to a lack of digestive juices. The delicate stomach lining is irritated, digestion is delayed and food sours, causing the disagreeable symptoms which every stomach sufferer knows so well.

Artificial digestents are not needed in such cases and may do real harm. Try laying aside all digestive aids and instead get from any druggist a few ounces of Bisurated Magnesia and take a teaspoonful in a quarter glass of water right after eating. This sweetens the stomach, prevents the formation of excess acid and there is no sourness, gas or pain. Bisurated Magnesia (in powder or tablet form—never liquid or milk) is harmless to the stomach, inexpensive to take and is the most efficient form of magnesia for stomach purposes. It is used by thousands of people who enjoy their meals with no more fear of indigestion. —Advt.

Science Proves the Danger of Bleeding Gums

Medical science proves that unhealthy gums cause serious ailments. People suffering from Pyorrhea (a disease of the gums) often suffer from other ills, such as rheumatism, anaemia, nervous disorders, or weakened vital organs. These ills have been traced in many cases to the Pyorrhea germs which breed in pockets about the teeth.

Four out of five people over forty have Pyorrhea. It begins with tender and bleeding gums. Then the gums recede, the teeth decay, loosen and fall out, or must be extracted to rid the system of the infecting Pyorrhea germs.

Guard your health and your teeth. Keep Pyorrhea away. Visit your dentist often for tooth and gum inspection, and make daily use of Forhan's For the Gums.

Forhan's For the Gums will prevent Pyorrhea—or check its progress—if used in time and used consistently. Ordinary dentifrices cannot do this. Forhan's will keep the gums firm and healthy, the teeth white and clean.

35c and 60c tubes in Canada and U. S. If your druggist cannot supply you, send price to us direct and we will mail tube postpaid.

Formula of R. J. Forhan, D. D. S.
Forhan's, Ltd., Montreal

Forhan's
FOR THE GUMS
Checks Pyorrhea

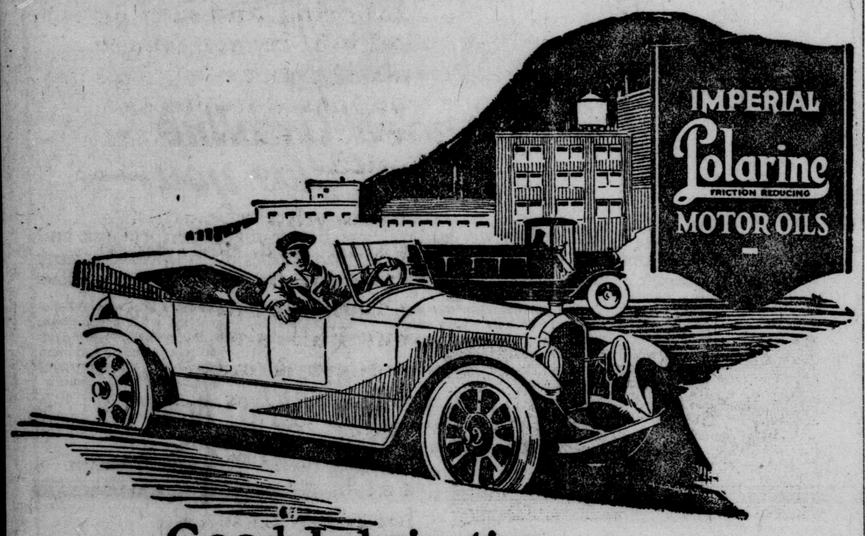

Good Lubrication—Not Expensive

Quality maintains economy. No matter how much you pay "per gallon" for other lubricating oils, you get more lubrication "per dollar" when you buy Imperial Polarine Motor Oils.

YOU buy lubrication at less cost per mile when you use, *exclusively*, the correct grade of Imperial Polarine Motor Oils.

Imperial Polarine Motor Oils last longer. Due to their superior quality, they stand up well under any kind of usage. The cost of 100% lubrication *by the mile or by the year* is surprisingly small if you standardize on Imperial Polarine Oil.

Imperial Polarine Motor Oils eliminate carbon troubles and reduce friction drag to the lowest possible point. They insure you all the pleasure and satisfaction of an efficient, cool, smooth-running motor, with the greatest possible economy in operating costs.

There is a grade of Imperial Polarine Motor Oils exactly suited to your car. Consult our Chart of Recommendations at your dealers; or write to 56 Church Street, Toronto, for our interesting booklet, "Automotive Lubrication." It contains the complete Chart and other helpful information.

IMPERIAL OIL LIMITED
A Canadian Company—Canadian Capital—Canadian Workmen.

WE GIVE IMPERIAL Polarine MAKES A GOOD CAR BETTER CRANK-CASE SERVICE

FOR A CLEAN EFFICIENT MOTOR.

Dealers displaying this sign are equipped and ready to give every crank-case cleaning job prompt and expert attention. Such dealers use Imperial Flushing Oil, a special cleansing agent. Kerosene (coal oil) will not do. Get more satisfaction and materially reduce operating expenses by having your crank-case cleaned frequently. To-day: Employ Imperial Polarine Crank-Case Service.

IF!

If you want the only underclothing made in Canada that is reinforced at all wearing parts—
wear "CEETEE"

If you want underclothing with a real closed crotch—
wear "CEETEE"

If you are susceptible to colds or chills—
wear "CEETEE"

If you want the only underclothing that is knit to fit the body—
wear "CEETEE"

If you want the underclothing that will not shrink—
wear "CEETEE"

If you want pure wool underclothing without the usual irritation—
wear "CEETEE"

If you want underclothing superior to the best imported—
wear "CEETEE"

If you want underclothing without any sewn seams—
wear "CEETEE"

If you want underclothing of downy softness, and absolute comfort—
wear "CEETEE"

If you want the underclothing that doctors recommend—
wear "CEETEE"

If you want economical buying in underclothing—
wear "CEETEE"

If you want the underclothing that is worn by the best people—
wear "CEETEE"

THE TRADE MARK AND THE NAME

"CEETEE"
THE PURE WOOL UNDERCLOTHING THAT WILL NOT SHRINK

ASK YOUR DEALER TO SHOW YOU

MADE ONLY BY Turnbull's OF GALT, CANADA

MACDONALD'S Fine Cut

½ lb. tin—85¢

½ lb.—15¢

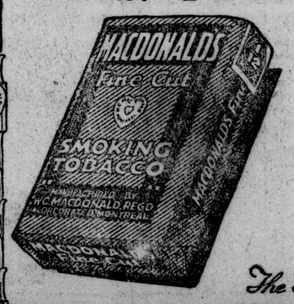

for those smokers who like MACDONALD'S cut fine or who roll their own

The Tobacco with a heart

Pétrole Hahn

The World Renowned French Hair Tonic

HEALTHY hair means pretty hair and all you need to ensure this aid to good looks is cleanliness and PETROLE HAHN.

PETROLE HAHN should be on every woman's and every man's dressing table. Its delicate fragrance and tonic properties make it a necessity.

Satisfactorily used the world over. Try a bottle today. At all good dealers

Canadian Agents
Palmers Limited, Montreal

CLEARING AUCTION SALE

FARM STOCK AND HOUSEHOLD GOODS

LOCKE & McLACHLIN & D. BROWN have been requested by Mrs. Frank Bennett, of lot 56, E. Talbot road, R. R. 3, Lambeth, to sell by public auction, on

FRIDAY, OCT. 28, 1921,

at her home, Tempo, stock, grain, hay and contents of a 10-room house, without reserve, as she is going South and is giving up housekeeping.

STOCK.

One saddle mare, 8 years old; two heavy colts, rising 4 years; Holstein cow, due to first March; eight Barred Rock pullets and five cockerels, extra; 30 pigs, 2 months.

Rubber-tired buggy, single harness, 50 tons of hay, 100 bushels wheat, 400 bushels oats, quantity apples.

HOUSEHOLD GOODS.

Four bedrooms suites, complete; 3 odd antique bedsteads and stands, mattresses, feather ticks and pillows and bedding (sanitary), toilet sets, fancy chairs, tables and pictures, 3 couches, secretary and clock, 12 oak dining chairs, 9 cane-bottom chairs, dishes, ornaments and lamps, including hanging, Alladin and numerous hand lamps, 2 stoves, kitchen tables, chairs and utensils, 2 washing machines, tub stand, ironing board an clothes horse, step ladder, curtain stretcher, bread-mixer, crocks, sealers, garden tools and saws, linoleums, carpets and other articles too numerous to mention.

Terms—$10.00 and under, cash; above that amount, 10 months' credit upon furnishing approved joint notes, or a discount of 6 per cent. per annum off for cash. All notes drawn to the approval of the bank. LOCKE & McLACHLIN & BROWN, Auctioneers; MRS. FRANK BENNETT, Proprietress. xJ22v

Notice to Water Consumers

A recent house-to-house inspection carried out by the Water Works Department resulted in the discovery that a large number of fixtures had been installed and additions made to premises without proper report of same being made by either owner or plumber, and in violation of the by-laws of the Department.

The Department has thereby been deprived of a large amount of revenue to which it is justly entitled. Consumers are requested to advise the Commission of any alteratinos or additions made which will affect the water rates.

By order,
The Public Utilities Commission.
J22v-s,tu,s

Remember the Auction

of Choice Walnut and other Furniture, Mantel Mirror, Antiques, Choice Carpets. 200 Central avenue, Thursday, October 27, at 10 a. m. Jos. Brown, Auctioneer, 3 Horn street. See Saturday's papers for list. f

COOPER'S AUCTIONS

TO-MORROW MORNING.
405 Rectory Street.
House Furnishings, Etc.
Sale at 10 o'clock.

TO-MORROW AFTERNOON
Choice Real Estate.
9 Southgate Avenue.
This beautiful bungalow. Something special in real estate. Watch this for a real modern home.
Sale at 4.30 o'clock.

TO-MORROW NIGHT.
Johnston's Jewelry Store
Cor. Dundas and Richmond Sts.
Secure your Christmas presents now by taking advantage of this real slaughter sale of high-class goods.
Sale at 7.30 o'clock.
f

AUCTION SALE

WEDNESDAY, OCTOBER 26. DAIRY cattle (Holstein), 1 and 2-year-old colts (heavy), brood sows and pigs, 7 acres of corn (in shock). Ewart Hunt, proprietor, Lambeth. xJ221

CITY OF LONDON, ONTARIO.

Tenders for Syphons

SEALED TENDERS, ADDRESSED TO the "Chairman and Members No. 2 Committee," and endorsed "Tenders for Cast Iron Syphons," will be received at the office of the City Clerk up to 12 o'clock noon on Tuesday, November 1, 1921, for the supply and construction of:

Two hundred feet of 8-inch cast iron pipe; three hundred and fifty feet of 12-inch cast iron pipe. All to be laid across the River Thames.

Plans may be seen and specifications and form of tender obtained at the office of the City Engineer.

Tenders to be accompanied by a marked check or cash deposit, as stated in the specifications.

Lowest or any tender not necessarily accepted.

E. S. LITTLE, Mayor. H. A. BRAZIER, City Engineer.
xJ211

N THE SURROGATE COURT OF THE County of Middlesex, In the Matter of the Estate of Ernest Robertson, Late of the Township of Delaware, in the County of Middlesex, Yeoman, Deceased.

NOTICE IS HEREBY GIVEN, PURSUANT to the statute in that behalf, that all persons having any claims or demands against the estate of the said Ernest Robertson, deceased, who died on or about the fourteenth day of September, A. D. 1921, are required, on or before the second day of November, A. D. 1921, to send by post prepaid or to deliver to the undersigned solicitors for the executors, their Christian names and surnames and addresses and full particulars, in writing, of their claims and statements of their accounts, duly verified, and the nature of the securities, if any, held by them.

And take notice that after the said second day of November, A. D. 1921, the said executors will proceed to distribute the assets of the said deceased amongst the persons entitled thereto, having regard only to the claims of which they shall then have had notice, and that the said executors will not be liable for the said assets or any part thereof to any persons of whose claims hey shall not then have received notice.

Dated at London this eighth day of October, A. D. 1921.

MESSRS. MEREDITH & FISHER, Solicitors for the Executors.
J11v-tu

Diamonds

There are "diamonds" and "diamonds."
There are many grades.
There are many sizes.
There are many prices.

In buying a diamond you are safe if you buy it from a good, reputable Jeweler who shows that he sells

GIFTS THAT LAST

There is no gift more joyously received, more treasured for its beauty, more perfect in its beauty, than the gift of a diamond.

But be sure you buy it from a reputable Jeweler--from a man who knows Jewels.

And the reputable Jeweler is the man who shows this sign.

GIFTS THAT LAST

THIS BOOK ON HOME BEAUTIFYING FREE

THIS book contains complete instructions for finishing all wood—hard or soft—old or new. Explains just what materials to use and how to apply them. This book tells how to secure beautiful up-to-the-minute enameled effects on woodwork and furniture with

Johnson's Enamels

You will have no trouble applying **Johnson's** Enamel for it flows so perfectly that no laps remain—just a clear, grainless, porcelain-like surface which will stand repeated washings. Johnson's Enamel will not fade, chip, check, crack nor peel. Made in White, Ivory and French Gray.

Fill out and mail the attached coupon for a free copy of the **Johnson** Book. It is the work of experts — Illustrated in color. Contains color charts.

S. C. JOHNSON & SON, Ltd.
"The Wood Finishing Authorities"
BRANTFORD
(Made in Canada—by Canadians)

S. C. JOHNSON & SON, Ltd., Dept. L F, Brantford, Ont.

Please send me free and postpaid the Johnson Book on Home Beautifying and Wood Finishing entitled "*The Proper Treatment for Floors, Woodwork and Furniture.*"

Name .....

Address .....

PAINT DEALER'S NAME.....

How PEPS Banish BRONCHITIS

The MEDICINE You BREATHE Into Your LUNGS!

THE safe, modern method of treating winter coughs, chest colds, bronchitis, asthma, and other bronchial troubles is to take Peps, the medicine which is immediately effective because you *breathe it in*, straight to the weak spot.

When you strip off its silver-jacket and dissolve a Peps tablet in the mouth, it gives off soothing and healing vapours which mingle with the breath and are instantly carried through the throat, air passages and bronchial tubes right into the chest and lungs. These Peps medicines are speedily effective. They soothe and strengthen the tender lining membrane, they stop soreness or inflammation, clear the air-tubes, make breathing easy, and at the same time get rid of dangerous germ-trouble.

How different this direct Peps breatheable treatment—to the discarded and out-of-date practice of swallowing druggy syrups and mixtures *into the stomach.*

WHY SWALLOW DRUGS INTO THE STOMACH?

Strong-lunged, clear-voiced and hearty are the children whose mothers give them Peps. There's nothing so comforting and strengthening to old folks, suffering from that distressing night cough or chronic bronchial troubles.

Peps are free from all harmful drugs, and workers in a hundred industries find them indispensable for counteracting atmospheric conditions. Peps protect your throat, chest and lungs, and keep disease away.

TRY PEPS

Take Peps at the first sign of a cold or chill. Don't risk serious development. 50c. box, 3 for $1.25, all chemists and dealers, or direct from Co., Toronto. TRIAL SAMPLE on request if 2c. stamp is enclosed.

MORE HARD WORK NEED OF COUNTRY

J. T. Beggs Says Teach People to Think More

SPEAKS AT ST. THOMAS

Band Citizens Together for Good of Community

ST. THOMAS, Oct. 24.—(By Staff Reporter.)—"To those who ask why Congress does not do something to overcome business depression, my answer is, that both here in Canada and in the United States, it is not more legislation that the country needs to-day—some folks think there is too much already—but a whole lot more hard work and hard thinking in the communities which make up a nation When we get the people to thinking hard, and working hard, and doing it together instead of individually, and doing it continuously instead of spasmodically, then we are going to get somewhere faster and better."

Summing up the present situation in the business and industrial world this was the way in which James T. Begg, a member of the House of Representatives in the United States, expressed himself in the course of a stirring address at the conclusion of a Chamber of Commerce luncheon here to-night. The Engineers' auditorium, where the luncheon was held, was packed, every seat being occupied, and the remarks of the speaker were well received. The attendance of business men outclassed anything ever witnessed here.

A BUSINESS MAN.

Mr. Begg defined a business man as one who is engaged in any honest occupation, whether at a bench in a shop, behind a counter or in a counting-room, "and a good business man is one who is doing the best he knows how at his business."

"But good business does not always mean a good community," he said. "I can take you to cities where business is fine, never better; but you and I would not live in one of them. If St. Thomas is the best city in Canada, or even in Ontario, you and your neighbors are to be praised for that fact, for you made it so. If St. Thomas is the worst town you and the other citizens are to blame. You cannot evade that fact, for any community is just what its citizens make it."

He told his hearers that in setting out to create a Chamber of Commerce they were engaged in the biggest piece of constructive work they had undertaken in the history of the city.

One of the illustrations he used was his home City of Sandusky, Ohio. Though he said he did not admit for a minute that the chief function of a Chamber of Commerce is to make a town grow, he did recall that in 40 years the population of Sandusky increased exactly 315. Three years ago it rebuilt its Chamber of Commerce with about 1,000 members. To-day the city has grown by about 5,000 and the membership of the chamber is more than 1,600.

WHAT IS C. OF C.?

"What is a Chamber of Commerce?" asked the speaker. "Well, the old idea was a bunch of good fellows, who chipped in a few hundred dollars, and then went out and grabbed a factory or two, and so added a lot to the population. Why, if it were possible for me to add 10 per cent. to your population to-night that would not solve your civic problems. Your own common sense tells you it would only increase your problems; in some respects it would make them four times as acute.

"A Chamber of Commerce is an association of the citizens, representing every element in the community, banded together to think and work for the good of the whole.

"There is no magic in it. These men who are here assisting in your Chamber of Commerce movement cannot wave their hands and produce instantly some magical result. You, the citizens of St. Thomas, have got to think and work; and above all you must do that thinking and working unitedly.

"Somebody will say 'I am too busy.' Someone else will ask how long he must work. Now, the man who thinks he is too busy to think and work for the good of the community he lives in forgets that if everyone else had been in the same frame of mind St. Thomas would be a mighty poor place to live in, instead of being one of the best, as I know it is; and the man who wants to know how long he must work should be told right now there is no limit of time; the job of building a community is never finished."

THREE REASONS GIVEN.

Mr. Begg said there were three reasons, among a lot of others, why every citizen should get behind the movement to make St. Thomas such that he could have faith in it as "the best city on earth."

"The first reason is that if you do not think that way and continue to live here you are liable to raise a family that will think as you do, and one of you is enough. The second reason is that if you do not do your best to make St. Thomas the best city on earth you cannot look your sons and daughters in the eye and say honestly that you are doing the best you can for them. The third reason is that if you are not a loyal, proud citizen of your home town you are probably lacking in loyalty to your country, for the truest patriotism in the world begins right at home in the community you live in."

In closing Mr. Begg said that anything which resists change is dying; a thing which does not change is dead, but a thing which is changing is alive; the only question is whether it is changing for the better.

GALT DECIDES TO FOLLOW RAILWAY BOARD'S ORDER

GALT, Oct. 24.—With the order of the Ontario Railway Board, following its decision as to the paving of East Main street, received this afternoon, a special meeting of the City Council was held this evening and, with a majority in favor, it was decided to proceed with the paving of the street from Spruce to Elgin streets.

The order provides that property owners pay 75 per cent. of the cost and the city 25 per cent., and while the policy has been to assess properties for the full cost on other streets the majority of aldermen felt they should abide by the board's decision.

From Elgin street to the new provincial highway there is a short strip of road with property on one side in the city and on the other in the township. The Council is in favor of paving its portion and will ask the suburban roads commission to do the other half.

TWO TO OPPOSE PREMIER.

WINNIPEG, Oct. 24. — Premier Meighen is to have two opponents in Portage La Prairie constituency, where he is seeking re-election to Parliament. Harry Leader is in the field as the Progressive candidate, and it is reported that the Liberals have decided to contest the seat and that they will call a nominating convention at once.

News of the Federal Campaign

Mark Sonn Chosen As Government Candidate in Haldiman —Liberal Retires In Victoria.

NOMINATIONS.

Last Mountain—L. F. Thompson, Government.

St. Denis division, Montreal—Dr. Arthur Denis, Liberal.

Joliette County, Quebec—J. J. Denis, Liberal.

LAUGHNAN NOMINATED.

OTTAWA, Oct. 25.—D. Laughnan former editor of The Veteran, was last night chosen as Progressive candidate for Ottawa in the general elections.

INTEREST REVIVED.

WOODSTOCK, Oct. 24.—The announcement of the date for the North Oxford provincial by-election on December 7 has aroused interest in the contest, which has been sidetracked by federal election activity. D. M. Ross, U. F. O., and W. W. Day, Liberal, to-day declared they were ready for the battle. A third candidate is likely to be in the field before the week is out, as the Labor interests intend holding a mass meeting, when the question of bringing out a candidate will be finally dealt with.

The Conservatives have as yet as an association taken no definite action, but some time ago Homer Neeley, a local lawyer, announced that in case the Conservative Association took no action he would run as an Independent Conservative candidate.

The local voters' lists are about ready and show that at the coming elections here over 6,000 voters will be eligible. This is a high percentage, as the assesors' figures show that the total population is 10,164.

INDEPENDENT IN N. ESSEX.

WINDSOR, Ont., Oct. 24.—J. Raoul Jasmin was nominated at a convention held at Tecumseh to contest the riding of North Essex on the Independent Conservative-Labor ticket.

Officials of the Liberal-Conservative executive of North Essex have set next Saturday as the date for the regular convention. They describe the Jasmin meeting at Tecumseh as a clandestine affair, which has nothing to do with the party, and will repudiate Jasmin's candidature unless he comes before the regular convention and seeks his endorsation along with the others nominees.

There were some 40 or 50 people present at the hall in Tecumseh where the Jasmin convention met. Mr. Jasmin's name was the only one placed in nomination. Addresses were in French. The candidate said he subscribed to the policy of protection as advocated by the Meighen administration.

KENT N.L.C. TO MEET.

CHATHAM, Oct. 24.—The call went out to-day for a convention of the National Liberal and Conservative party of Kent, to be held in the I. O. O. F. auditorium on Saturday afternoon for the purpose of electing officers for the year and nominating a candidate to represent the party in the coming federal appeal.

Several names have been mentioned as possible contenders for the position of candidate, but the executive is leaving it entirely with the convention to make the choice of a suitable man. The ladies are being invited to the meeting and will be made welcome. If the Government supporters place a man in the field it will mean a three-cornered fight, as A. B. McCoig has already been nominated as an Independent Liberal and D. R. McDiarmid, of Ridgetown, has been placed in the field by the farmers as a candidate. Hon. Hugh Guthrie will be one of hte chief speakers at the convention on Saturday.

DELEGATES APPOINTED.

THORNDALE, Oct. 24.—A meeting of the Conservative electors of West Nissouri Township was held on Saturday evening, and delegates were appointed to attend the convention which will be held in London on Saturday.

LIBERAL RETIRES

LINDSAY, Oct. 24.—James Begg, recently elected standard bearer for the Liberal party in the coming election for Victoria County, has withdrawn from the field. This leaves two candidates, namely, T. H. Stinson, representing the National Liberal and Conservative party, and J. J. Thurston, representing the U. F. O.

MR. TELFORD ACCEPTS.

OWEN SOUND, Oct. 24.—At the Liberal convention, adjourned from the one held in Meaford on October 12, which was held in the city hall here this afternoon, Wm. P. Telford Jr., announced that he would accept the candidature offered him in Meaford. North Grey is now assured of a three-cornered fight, with the U.F.O.-I.L.P. and the Government candidate already in the field.

DR. MANION NOMINATED.

FORT WILLIAM, Ont., Oct. 24.—The convention to-day which nominated Hon. Dr. Manion as candidate for Fort William and Rainy River in the Government interests, lasted only three-quarters of an hour. About 150 delegates were present.

SOUTH OXFORD FARMERS.

TILLSONBURG, Oct. 24.—The South Oxford U. F. convention to nominate a candidate for the coming federal election will be held in Mount Elgin on Tuesday afternoon, and the result will mean the opening of a most spirited campaign in the riding. For two years Mr. J. R. Johnson, warden of Oxford County, and well known in county affairs for the past 20 years, had been the only name suggested, but his absolute refusal a couple of weeks ago to accept the nomination with a recall attached has upset the plans of the U. F. executive, and three names will go before the convention on Tuesday afternoon: W. E. Lambden, of Delmer, president of the Delmer Co-operative Club; M. E. Haley, well-known cattle raiser, of Springford, and B. Neale, with Mr. Haley favored to win the convention. Preparations are already made to bring Premier Drury and several prominent leaders into the riding, but it is just a question whether the breach can be healed by fine oratory or not, as the farmers are more inclined to follow the most able man in the field rather than any set policy.

CAYUGA, Oct. 24.—(Special to The Free Press.)—At the National Liberal and Conservative party convention, held in the courthouse to-day, Mark Sonn, of Oneida Township, was unanimously chosen standard bearer for Haldimand County in the federal election. A telegram was read from F. R. Lalor, M. P. for Haldimand, positively declining nomination owing to ill-health. Eight were nominated, but all withdrew in favor of Mr. Sonn.

Donald Sutherland, M. P. for South Oxford, spoke at length, reviewing the record of the Meighen Government.

Officers elected were: President, H. T. J. Gardiner; first vice-president, Dr. Jaques; second vice-president, Mrs. R. Berry; third vice-president, Mrs. Chas. Reichheld; secretary-treasurer, W. J. Robb.

IRRITATED AND ANNOYED

Are you irritated and annoyed by trifles?—Just one or two doses of DR. MILES' NERVINE—$1.20 will soothe the irritated and over-strained nerves. Guaranteed Safe and Sure.

For sale by Standard Drug, Limited, London, Ontario; Taylor's Drug Store,

PAIN AGES YOU—

Sloan's for rheumatism lumbago sciatica neuralgia sprains strains weak backs stiff joints

At all druggists, 35c, 70c, $1.40.

Sloan's Liniment Pain's enemy

Made in Canada

THE well-dressed man is as careful in his selection of inner garments as he is in his choice of a suit of clothes.

He knows that to look well-dressed he must *feel* well-dressed. Therefore he should ask for Penmans Underwear

Penmans Underwear

"THE STANDARD OF EXCELLENCE"

Penmans Limited, Paris. Also makers of Hosiery and Sweater Coats

IMPERIAL Premier GASOLINE
MORE MILES PER GALLON

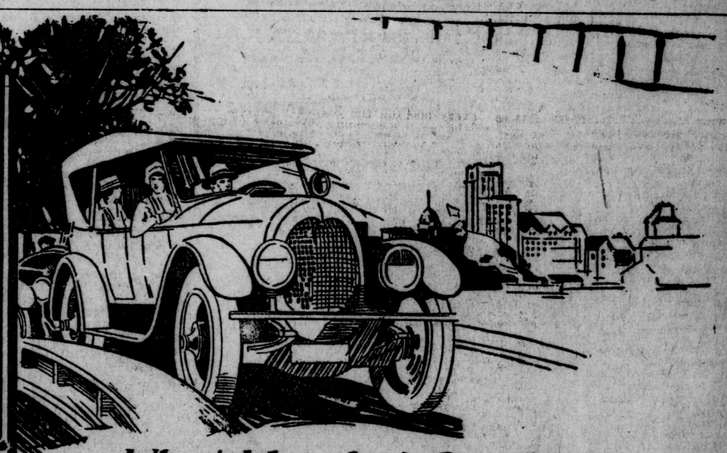

If Better Gasoline Could Be Made Imperial Oil Limited Would Make It.

What blended Gasoline Won't give you—

UNIFORM full power and mileage, better engine performance and unusual fuel economy distinguish Imperial Premier Gasoline from the ordinary blended product which is usually sold as high-gravity gasoline.

The heat units in any gasoline *mixture* separate easily. Lighter fractions either evaporate or are burned up too quickly by your motor, while the heavy ends remain in the tank—a clear loss of power and mileage that you pay for but never get.

Imperial Premier Gasoline is a straight-distilled, all-refinery gasoline with a complete, unbroken chair of boiling points. Every drop burns clean, giving you unequalled power, mileage and satisfaction. If better gasoline could be made, Imperial Oil Limited would make it.

IMPERIAL OIL LIMITED
Power - Heat - Light - Lubrication
A Canadian Company—Canadian Capital—Canadian Workmen.

Canada's Favorite Pipe Tobacco

OLD CHUM

In tins and packets

The Tobacco of Quality

BOND AND STOCK MARKETS----GRAIN AND PROVISION QUOTATIONS----LIVE STOCK

RAIN AND HAY IN GOOD DEMAND

gs Firm At 55 To Cents Dozen.

here was a keen demand for hay the local market on Tuesday. Only loads made an appearance on the are by 10 a. m. So limited is the ply that the price is from $18 to a ton. This is a dollar higher than has been for some time. There is o a good demand for grain. One load wheat was offered and brought $1 a shel. Oats are scarce. Old oats are nging 59½ cents a bushel.

ggs are firm. Two loads were on market from Port Burwell and were d for 47 cents a dozen. The prevail- price, though, is 50 cents for ungraded, 52 to 55 cents for baskets, and 60 nts retail. Very little butter was of- ed and the price remained steady. ittle or no change was registered in price of vegetables. Potatoes are ling at from $2.15 to $2.25 a bag. ry few were offered on Tuesday's rket. Apples remain steady, at from to $2 a bushel.

Dressed hogs bring $14 a cwt. Live s cold for $8 to $8.50.

the quotations for the day are as lows:

Eggs and Butter.			
gs, fresh, crates	50	@	50
gs, basket	52	@	55
gs, fresh, retail	60	@	60
tter, crocks, w'sale	40	@	40
tter, crocks, retail	42	@	42
tter, lb. rolls, w'sale	40	@	40
tter, lb. rolls, retail	42	@	45
tter, creamery, w'sale	41	@	41
tter, creamery, retail	45	@	45
ney, strained	17	@	20
oney, 5-lb. pail	85	@	1 00
Vegetables and Fruit.			
ples, peck	40	@	50
ples, bushel	1 00	@	2 00
tatoes, new, peck	40	@	45
tatoes, new, bushel	1 50	@	1 50
otatoes, bag	2 00	@	2 25
lery, each	5	@	12
bbage, each	10	@	20
bbage, dozen	1 00	@	1 50
ets, bushel	75	@	75
rnips, bushel	60	@	75
rrots, bunch	5	@	7
rrots, bushel	75	@	1 00
mpkins, each	10	@	25
ulliflowers, each	10	@	25
ulliflowers, dozen	75	@	2 00
ars, ordinary, 11 qts.	80	@	80
kling onions, quart	15	@	25
ckling onions, 11 qts.	1 10	@	1 75
y onions, bushel	2 50	@	2 50
ppers, sweet, dozen	30	@	40
een peppers, dozen	10	@	15
d peppers, dozen	10	@	15
eet potatoes, hamper	3 25	@	3 25
eet potatoes, lb.	10	@	12¼
shrooms, lb.	25	@	40
trons	10	@	25
hinces	10	@	10
estnuts, bushel	15 00	@	15 00
estnuts, lb.	30	@	40
arsnips	1 00	@	1 25
Poultry — Alive			
d fowl, lb.	14	@	18
ring chickens, lb.	18	@	22
cks	18	@	20
Poultry — Dressed			
d fowl, retail	23	@	25
ring chickens, lb.	30	@	35
cks, lb.	25	@	30
cks, each	1 00	@	1 40
Grain — Per Cwt.			
w wheat	1 66	@	1 83
w oats	1 20	@	1 20
d oats	1 75	@	1 80
Grain — Per Bushel			
w wheat	1 00	@	1 00
ats	59½	@	59½
w oats	42½	@	44
Hay and Straw			
y	18 00	@	22 00
raw	12 00	@	13 00
Dressed Meat—Wholesale—Per Cwt.			
ef, heifer and steer, 500 to 600 lbs.	10 00	@	11 00
ef, heifer and steer, 600 to 700 lbs.	10 00	@	12 00
eef cow, 500 to 600 lbs.	8 00	@	9 00
eef, cow, 400 to 500 lbs.	12 00	@	12 00
eef, hinds, per lb.	12	@	15
eef, fronts, per lb.	8	@	11
eal, hinds, per lb.	20	@	22
eal, fronts, per lb.	12	@	15
eal	14	@	15
mbs, choice, cwt.	18 00	@	18 00
mbs, hind, per lb.	25	@	25
mbs, front, per lb.	18	@	20
ressed hogs	14 00	@	14 00
Live Stock.			
ogs, selects	8 00	@	8 50
at sows, per cwt.	4 00	@	4 50
mall pigs, pair	8 00	@	12 00
Hides.			
owhides, No. 1	1½	@	1½
owhides, No. 2	3½	@	3½
owhides, No. 3	2½	@	2½
alfskins, No. 1	11	@	11
alfskins, No. 2	9	@	10
ambskins, each	20	@	25
eal kip	5	@	7
Wool.			
oarse, unwashed	6	@	7
edium, unwashed	8	@	9
ne, unwashed	10	@	12

GRAIN.

CHICAGO.

CHICAGO, Oct. 25.—With receipts iling off and the United States visible ecreasing wheat to-day duplicated esh strength. Bulls continued also considerably encouragement in opinions that he railroad strike might be settled. esides, the fact was noted that British nd Argentine quotations showed a omplete response to yesterday's ad- ance here. After opening ¼c off to ½c gain the market scored a ma- rial upturn all around, although a emporary sag intervened.

Corn and oats moved up with wheat. n corn the opening, which varied from nchanged figures to ½c lower, was llowed by a moderate general ad- ance.

Oats started unchanged to ¼c higher nd then scored further gains.

Provisions were nominally weak with ogs.

Reported daily for The Free Press by Jones, Easton, McCallum Co., Ltd., ground floor, Royal Bank Building.

CHICAGO, Oct. 25.

	Open.	High.	Low.	Close.
WHEAT—				
Dec.	1 08¼	1 09¾	1 07¼	1 08½
May	1 12½	1 14½	1 11½	1 13⅝
CORN—				
Dec.	48	49	47⅝	48⅝
May	53⅝	54⅝	53	54
OATS—				
Dec.	33⅜	34¼	33⅛	34
May	37⅞	39	37⅞	38⅝

WINNIPEG.

Reported daily for The Free Press by Jones, Easton, McCallum Co., Ltd., ground floor, Royal Bank Building.

WINNIPEG, Oct. 25.

	Open.	High.	Low.	Close.
WHEAT—				
Oct.	1 12	1 13⅞	1 11¼	1 12⅞
Dec.	1 08½	1 10⅝	1 08	1 09½
May	1 13⅝	1 15⅝	1 13½	1 15
OATS—				
Oct.	42¼	43	42⅛	42¼
Dec.	37⅞	38⅝	37⅞	38½
May	41⅝	42⅜	41⅝	42¼
FLAX—				
Dec.	1 76	1 76½	1 74⅜	1 76½

CHEESE

NEW YORK, Oct. 24.—Cheese firm; receipts 627 boxes; state, whole milk, ats, fresh, specials, 22½c @ 23c; aver- ge run, 21½c @ 22c; state, whole milk, wins, specials 22c @ 22½c; average un, 21½c @ 22c.

MONTREAL, Oct. 24.—Cheese, finest Easterns, 15½c to 16c.

LIVERPOOL, Oct. 24.—Cheese, Cana- ian, finest white, 100s per 112 lbs.

FLOUR

NEW YORK, Oct. 24.—Flour, steady; pring patents, $7 to $7.50; spring clears, 5 to $6; soft winter straights, $5.75 to 6; hard winter straights, $6.75 to $7.25.

TORONTO, Oct. 24.—Manitoba flour, irst patents, $7.60; second patents, 7.10. Ontario flour, 30 per cent. pat- nts, bu k seaboard, $5.

MINNEAPOLIS, Oct. 24.—Flour, un- hanged to 10c lower, at $7.25 @ $7.45.

MONTREAL, Oct. 24.—The domestic rade in flour showed no improvement. Manitoba spring wheat patents, firsts, old at $7.60.

FINANCIAL.

WALL STREET TRADING.

NEW YORK, Oct. 25.—Wall Street, 10.30 a. m.: Foreign oils, especially the Mexican group, were buoyant at the opening of to-day's stock market. Mexican Petroleum, as a result of its semi-annual statement of earnings, made an early gain of five-quarter points. Initial dealings in that stock included one lot of 3,000 shares at 106¼ to 108, against yesterday's final price of 103½. Pan-American Petroleum, General Asphalt and Houston Oil were 1 and 1½ up. Rails made indifferent response to latest developments in the labor situation, although coalers showed decided firmness. The usual industrials registered only nominal changes. Exchange on London was at its highest quotation in six months and the German mark strengthened.

NEW YORK.

Reported daily for The Free Press by Jones, Easton, McCallum Co., Ltd., ground floor, Royal Bank Building.

NEW YORK, Oct. 25.

1.45 p.m.

	Open.	High.	Low.	Close.
Allis-Chalmers	33¾	33¾	33¾	33¾
Am. Int. Corp.	33¼	34	32⅞	33¾
Am. Locomotive	92	92½	91½	92¼
Am. C. & Fdy.	130½	131¼	130½	130⅞
Am. Smelting	37⅞	38⅛	37⅞	38⅛
Am. Can	26⅛	27¼	26⅛	27⅛
Am. B. Sugar	26⅛	26¾	26⅛	26¾
Am. Hide & L.	10¼	10½	10¼	10½
do., pref.	51	52¾	51	52¾
Am. Sugar Co.	51¾	53⅛	51¾	53½
Am. Linseed	24⅝	24¾	24⅝	24⅝
Am. Woolen	76	77	76	76¾
Am. Steel Fdy.	23⅞	24¾	23⅞	24¾
Am. Tel. & Tel.	108⅛	108⅛	108	108⅛
Anaconda	40¾	41	40½	40⅝
Atlantic Gulf	23¾	31	23⅞	31
Atchison	85⅝	85⅞	85½	85⅞
Balt. & Ohio	36¾	36¾	36¾	36¾
Baldwin Loco.	89¼	90⅝	89	90
Beth. Steel	52¾	54¼	52⅛	53½
Calif. Petroleum	42¾	43	42⅜	42½
Central Leather	26⅞	27⅞	26⅞	27½
Chile Copper	11⅞	11⅞	11⅞	11⅞
Can. Pacific	111⅞	112	111½	112
Chino	25	25⅝	25	25⅝
Columbia Gas	62	62¼	62	62¼
Corn Products	79⅞	80	79½	80
Crucible Steel	61½	63	60¾	62½
Cuban C. Sugar	8	8	7¾	7¾
Erie com.	12	12	12	12
do., first pref.	17¾	17¾	17¾	17¾
Gen. Electric	131¼	131½	130¾	130¾
Gen. Asphalt	59	59⅝	58⅝	59
Gen. Motors	9⅞	10	9⅞	9⅞
Goodrich	31¼	31¼	31¼	31¼
Gt. North. pref.	70¾	71	70¼	71
Gt. North. Ore	31¼	31¼	31¼	31¼
Indus. Alcohol	44⅞	46½	44⅞	46
Insp. Copper	35⅞	36¾	35⅞	36¼
K. C. Southern	24	24¼	23½	24¼
Lack. Steel	39¼	40	39	40
Marine com.	9¾	9⅞	9¾	9¾
do., pref.	47⅝	48¼	47⅝	47¾
Mexican Pet.	108¼	109½	106¾	107⅝
Midvale Steel	23⅜	23⅜	23⅜	23⅜
New Haven	14	14	14	14
Northern Pacific	73¼	73⅞	72½	73½
N. Y. Central	71⅛	71⅞	71¼	71⅞
Pan - American	46	46½	45⅝	46½
Pere Marquette	18¾	18½	18⅜	18½
Pressed S. Car	58	59½	58	59½
Pierce - Arrow	14¾	16¼	14¾	16
Railway Steel	84	84¾	84	84½
Royal Dutch	43½	44⅛	43½	44⅛
Reading	69¼	69¾	69⅛	69¾
Retail Stores	53½	54¼	53½	53¾
Republic I. & S.	47½	48¼	47½	48¼
Rock Island	32¼	32½	32¼	32¼
Rubber com.	43⅝	49¼	43½	49¼
Studebaker Cons.	21¾	21⅞	21½	21⅞
Southern Ry.	19	19¼	18⅞	18⅞
St. Paul	24	24	23½	23½
Studebaker	73¾	75⅜	73¾	74½
Southern Pacific	78	78¼	77¾	78
Tob. Products	65	65	65	65¼
Transcon. Oil	8½	8½	8½	8½
Texas Oil	40¾	41⅝	40¾	41¼
Texas Pacific	21½	21½	21¼	21¼
Union Pacific	119⅝	119¾	119⅝	119¾
United F. Prod.	13	13¾	13	13⅝
U. S. Steel	78¾	79⅛	78¼	79
Westinghouse	45⅝	46	45⅝	46
Worthington Pa.	40¾	41	40¾	41
Utah Copper	55	55	54	54½
Vanadium Steel	30	31¼	30	31¼
Wabash pref. A	20	20½	20	20½

MONEY AND EXCHANGE.

NEW YORK, Oct. 25.—Sterling exchange strong. Demand Great Britain, 3.96. Canadian dollars, 8⅛ per cent. discount.

STANDARD MINING EXCHANGE.

TORONTO, Oct. 25.—Trading was very poor on the Standard Mining Exchange this morning. Hollinger dropped back 2 points and McIntyre also experienced a similar reduction. The greatest demand was Vipond at 16 and Teck-Hughes at 16½. Total sales, 11,400 shares.

Sales.	Stocks.	High.	Low.	Noon Close.
400	Hollinger	748	..	..
700	Keora	12¼	..	..
500	Kirkland Lake	32	..	..
800	McIntyre	190	189	189
2000	V. N. T.	16	..	..
1000	Teck-Hughes	16½	..	..
1500	Thompson-Krist	2½	2⅜	2⅜
1000	Adanac	¾	..	..
1000	Beaver	24	..	..
500	Hargraves	⅝	..	..
1000	La Rose	35	..	..
500	Tretheway	11	..	..

MONTREAL STOCKS.

MONTREAL, Oct. 25.—The local stock exchange has seldom experienced such strength as was in evidence during the first half hour this morning, during which time some outstanding advances were recorded. Spanish River rose 2½ points, to 67. Laurentide advanced 1¾, to 79¼. Atlantic Sugar was up 1⅛, at 30. Brompton was stronger by ½ point. Breweries strengthened 1⅝, to 57⅝. Brazilian and Wayagamack, however, were unchanged, at 23½ and 47¾, while Abitibi was down ½ point, at 33.

Trading all morning was brisk and interesting, although prices weakened considerably before the close. Abitibi unchanged at its opening figure, as did Atlantic Sugar and Brazilian, Brompton, however, lost its early half point gain, while Laurentide fell off at 78½, at which figure it closed. National Breweries also closed fractionally weaker at 57. Riordon was traded in slightly at 6, a point below its yesterday's closing. Spanish River was the feature this morning in strength, and closed a point higher at 68.

TORONTO STOCKS.

TORONTO, Oct. 25.—General Electric common led in activity on the Toronto stock exchange this morning. Opening at 93, a point lower than yesterday, it gained half, but failed to hold, closing at 93¼. C. P. R. steady at 122¾ and there was quite a demand for Steamships preferred around 54. The bond market was quiet, with the prices for Victories unchanged and other bonds neg ected altogether. In the unlisted the new Riordon went as low as 75 and closed at 80. Asbestos sold up to 55¾.

35	Sugar	30	..	..
25	Abitibi	33	..	..
25	Brazilian	23½	..	..
5	B. C. Fishing	20	..	..
5	Bell Tel.	105	..	..
20	Brit. E. Steel 2 pfd	21	..	..
25	Cement	57½	..	..
50	N. F. Burt	97	..	..
11	do., pfd.	88	..	..
140	Steamships pfd.	54	53¼	53½
353	Gen. Electric	93½	93	93¼
5	do., pfd.	95	..	..
15	C. P. R.	122¾	..	..
20	Detroit United	72¾	..	..
5	MacKay	76½	..	..
15	do., pfd.	62	61	62
2	Maple Leaf	114	114	114
18	do. pfd.	95⅝	95½	95½
25	Ont. Steel Prod.	50	..	..
5	Penmans	100	..	..
75	Riordon	6	..	..
30	Steel of Can.	62	61½	62
20	Toronto Ry.	70¼	..	..
	Unlisted:			
10	Holly	750	..	..
5	Dom. Bridge	80	..	..
70	North Star	375	..	..
70	do., pfd.	375	..	..
100	Asbestos	55¾	55½	55½
35	Laurentide	80	78½	80
10	Brompton	33¾	..	..
550	New Riordon	90	75	80
100	Dome Mines	19.75	..	..
9	Bank of Hamilton	180	..	..
5	Royal	198½	..	..
200	War Loan, 1931	92.10	..	..
2450	Vic. Loan, 1922	99.05	99.00	99.00
900	do., 1923	98.00	..	..
11000	do., 1937	99.00	..	..
100	do., 1924	97.00	..	..
4150	do., 1934	95.40	94.40	94.40

CANADIAN STOCKS IN LONDON.

TORONTO, Oct. 25.—The following quotations on Canada stocks in London were received by cable to-day by A. J. Pattison, jr., & Co.: C. P. R., 140; Brazilian, 26; General Electric, 105½; Canadian Steamship Voting Trust, 20½; Dominion Steel, 26; Shawinigan, 120.

BUTTER

MONTREAL, Oct. 24.—Butter, choicest creamery, 37¾c to 38c.

ISLE VERTE, Oct. 24.—At to-day's dairy board 500 boxes of butter were offered and sold at 35⅝c.

RECORD IN SHIPMENTS OF GRAIN SINCE 1915

WINNIPEG, Oct. 24.—A record in grain shipments, the best since 1915, was established yesterday when the C. P. R. moved East from Winnipeg to Fort William 1,443 cars of grain. This constitutes the greatest movement of grain on any Canadian railway in one day since 1915, when the same company moved over the same territory 1,493 cars on October 29.

LIVE STOCK.

TORONTO.

TORONTO, Oct. 25.—(Dominion Live Stock Branch.)—Cattle—Receipts, 668. Over 1,300 of yesterday's cattle are still unsold, trade being very slow to-day, but sales so far have been made at steady prices. A few heavy steers sold from 6c to 7c. Stockers and feeders buyers are not operating and thin, unfinished cattle are numerous amnog the left-overs. Quotations:

Heavy beef steers	$6 00	@$	7 00
Butcher steers, choice	5 75	@	6 75
do., good	5 00	@	5 75
do., medium	4 00	@	5 00
do., common	3 00	@	4 00
Butcher heifers, choice	5 75	@	6 25
do., medium	4 50	@	5 50
do., common	3 00	@	4 00
Butcher cows, choice	4 00	@	4 50
do., medium	3 00	@	4 00
Canners and cutters	1 50	@	2 50
Butcher bulls, good	3 50	@	4 00
do., common	2 50	@	3 00
Feeding steers, good	5 00	@	5 50
do., fair	5 50	@	6 00
Stockers, good	4 00	@	4 50
do., fair	3 00	@	4 00

Calves—Receipts, 235. Good to choice veal calves are steady at 12½c for tops. Quotations:

Choice	$11 00	@$	12 00
Medium	8 00	@	10 00
Common	2 50	@	6 00
Milch cows, choice	70 00	@	90 00
Springers, choice	80 00	@	100 00

Sheep and lambs — Receipts, 1,953. A number of yesterday's lambs are still on hand. Trade is slow, with prospects for a quarter lower; sheep remain steady, at 4c to 4½c for choice. Quotations:

Ewes	$1 50	@$	4 50
Lambs	8 00	@	8 25

Hogs—Receipts, 1,347. Hogs are going to packers at 9c, fed and watered, with a few loads going outside at 10c to 15c higher. Quotations (fed and watered basis):

Selects	$9 00	@$	9 15
Lights	7 00	@	7 15
Heavies	8 00	@	8 15
Sows	4 00	@	5 50

EAST BUFFALO.

EAST BUFFALO, N. Y., Oct. 25.—Cattle—Receipts, 825; steady.

Calves—Receipts, 100; steady; $5 to $13.

Hogs—Receipts, 4,000; pigs steady; others 25c lower; heavy, $8.10 to $8.50; mixed, $8.50; yorkers, $8.50 to $8.75; light yorkers and pigs, $9; roughs, $6.50 to $7; stags, $4 to $5.

Sheep and lambs—Receipts, 600; lambs 25c higher; lambs, $4 to $9.50; others unchanged.

TRIBUTE PAID TO LATE LADY BECK

Mrs. Harry Carpenter, of Hamilton, addressing the mass meeting in the Masonic Temple last night, paid a tribute to the late Lady Beck.

"To you women of London who have sustained such a loss in the death of Lady Beck, I extend my sincere sympathy," said Mrs. Carpenter. "While in war work I came in contact with her frequently and I know that London and Ontario have suffered a severe loss in her death. Nowhere will her loss be more keenly felt than in London, where she is so well known and where she was engaged in so many public activities in the welfare of the people."

GIVE FULL SUPPORT TO WESTERN "U" GRANTS

The Western University by-law authorizing a civic grant of $250,000 toward the university's building campaign will receive the complete support of the Chamber of Commerce. This was decided at the directors' meeting to-day, when it was agreed that the members of the chamber shall be given an opportunity of voting on it. The chamber had previously decided not to press the Springbank dam by-law this year so the Western University will be the only money bill to go before the electors.

C. OF C. TO ELECT SEVEN

Arrangements for the election of the directors of the Chamber of Commerce were completed at to-day's directors' meeting, when an election committee was appointed with W. C. Benson as chairman. Nominating ballots will be received up to Friday at 6 p.m., while the final election ballots must be in at the same hour on the following Thursday. The directors to retire this year are John M. Moore, first vice-president; T. W. McFarland, second vice-president; E. R. Dennis, Robert Green, Major Ingram, A. T. Little and Jared Vining.

TO STOP NET FISHING.—The fish and game department of the Ontario Government is to be requested to discontinue the issuance of net fishing licenses in the Thames River. The Western Ontario Forest, Fish and Game Protection Association has already passed a resolution to this effect and to-day the directors of the Chamber of Commerce, at their weekly meeting, approved of it and agreed to co-operate in every way possible. It was felt that the permission for net fishing was in the nature of a war-time measure and now can well be withdrawn.

DR. BRITTAIN TO SPEAK.—The members of London's governing bodies are to have an opportunity to learn the latest wrinkles in municipal finance from the lips of an expert. The Chamber of Commerce has decided to call a meeting for members of civic governing bodies, including the Council, commissions and school board, at which Dr. Horace Brittain, of the Citizens' Research Institute, will discuss the problems of municipal financing. The date for the meeting has not yet been set.

MEET AT BRANTFORD. — The United Exporters of Western Ontario will meet in Brantford on Friday evening, this meeting being under the auspices of the Brantford Chamber of Commerce. Among the speakers will be F. C. T. O'Hara, deputy minister of trade and commerce; J. A. Morris, foreign freight agent of the C. P. R.; Lloyd Harris, G. W. Scott, of the Cockshutt Plow Company, a representative of the exporting department of the Massey-Harris Company, and Mayor Wadlake, of Brantford.

NOTEDS PASS THROUGH. — A. Price, Montreal, general manager of the C. P. R.; Col. George Ham, H. C. Grout, Toronto, superintendent of the Ontario division, passed through the city at 11.15 to-day on their way to Detroit. Robert McKillop, superintendent of the London division of the road, met the other officials here and joined the party.

LOSES LIFE IN FIRE TRYING TO SAVE MONEY

OTTAWA, Oct. 25.—Leon Diott, grocer, 183 Bridge street, Hull, was burned to death early this morning, when he entered his burning store in a vain attempt to save some money. His widow and three children, who escaped from the fire, survive.

CANTEEN FUNDS FOR AGED VETS

Recommendation of Local A. & N. V. To Dominion Government.

$2,000,000 IS AVAILABLE

Will Probably Follow Lead of G. W. V. A. For Unification.

If a recommendation passed by the local command of the Army and Navy Veterans is adopted by the provincial convention of the association in Toronto this week the $2,000,000 canteen funds will be placed at the disposal of those veterans who by reason of old age infirmities are unable to support themselves. Two delegates, Major T. J. Murphy and John Rawlings, are representing the London branch at the meeting, which opened to-day and are confident that their resolution will be viewed with favor. The text of it follows:

"In view of the fact that provision is made in some manner, more or less adequate, for veterans suffering from different degrees of disabilities, as a result of their service in the recent war, and in view of the fact that the dependents of veterans are in like manner provided for; and believing that the problem of unemployment is one which should not be alleviated by the use of such monies as the canteen fund, as it is our conviction that this matter is one entirely for the Governments and communities to handle;

"Be it therefore resolved, that it be recommended to the Government canteen fund committee and the Federal Government that the canteen monies be made a trust fund, and that this fund be expended as necessity arises for the assistance of veterans of the recent war, who have become incapacitated in earning power through the infirmities of age."

With regard to the question of amalgamation it is probable that the A. and N. V. will follow the lead of the G. W. V. A. by accepting membership in the British Empire Service League. Sergt. Glennie is of the opinion that a Dominion headquarters of this league will be formed that will be able to have the full support of veterans throughout Canada in approaching the Government at Ottawa. Absolute unification throughout every town and city was practically impossible, he said, but there would at least be unity for the purpose of making ex-service men a political power.

Catholic

(Continued From Page One)

Beck was a wonderful leader and organizer, and none of her co-workers could ever say that she asked them to do work she would not undertake herself. In all the Catholic works of charity she was a keen sympathizer and a generous contributor. She needs no monument to keep her alive in the hearts of the citizens of London, but I would ask our resolutions committee to prepare a resolution expressive of our deep sympathy with Sir Adam Beck and Miss Marion Beck."

EXTEND WELCOME.

Greetings were extended to the league delegates this afternoon by Dr. Best, president of the Holy Name Society; Grand Knight Ed. Killingsworth, of the Knights of Columbus; Walter Costello, president of the Catholic Club; Mrs. Frank Foristal, regent of the Senator Coffey Chapter, I. O. D. E., and Miss Kate O'Flaherty, president of the Altar Society.

Rt. Rev. Mgr. McKeon read the opening prayers, and the afternoon program included an address on child welfare from Miss Mary Power, of the provincial health department, and reports from the diocesan and subdivisions of the league.

Following the registration of delegates this morning a luncheon was arranged at the Tecumseh by the London subdivision, when brief addresses were given by Miss Guerin, of Montreal, president of the Dominion League; Mrs. W. H. Lovering, of Hamilton, Dominion treasurer; Mrs. Kentleton, of Toronto, and other Dominion officers.

The presidents or representatives of the Local Council of Women, I. O. D. E., Women's Canadian Club, Red Cross, Sanatorium Aid Society and Council of Girl Guides were special guests at the luncheon.

This evening His Lordship Bishop Fallon will address the delegates at St. Peter's Parish Hall, and the evening will conclude with a reception arranged by the London subdivision in honor of the visiting delegates.

Election of officers and five councillors for the diocesan executive, reports and an address by Brother Barnabas, of the Catholic charities, will be features of to-morrow's meeting, which will include a second luncheon and a motor drive through the city.

MISSIONARY DAY IN AILSA CRAIG CHURCHES

AILSA CRAIG, Oct. 25.—Sunday was missionary day throughout the different churches in town. Mrs. (Rev.) W. R. McIntosh, of London, took charge of the evening services in the Presbyterian church and delivered a splendid address on home missions, the service being well attended. During the evening the choir sang "So Send I You." Liberal offerings in aid of the work were received.

M. L. Clatworthy has sold his coal and lumber business to the Farmers' Club here. Mr. Clatworthy, who has been in the automobile business as well, intends going into this business more extensively after a trip to England, for which place he leaves shortly.

Mr. and Mrs. Bert Hotson, of Regina, are visiting relatives in town.

The U. F. O. warehouse received a car of potatoes to-day, which they are selling for $1.50 per bag.

Mr. Harold Abbott, of Edmonton, Alberta, is visiting Mr. and Mrs. McDonald. He will be accompanied home by his son, Roy, who has spent the summer here.

Seven cars of cattle were shipped from here on Saturday to Liverpool. McArthur Bros., McDonald Bros. and Mr. Doyle were the principal shippers.

Mr. J. and A. M. Stewart, Mr. Ranney and Mr. Richardson left on Saturday for a hunting trip north of Grant.

PLEASED WITH ATTENDANCE—Officials of the citizenship committee of the Local Council of Women are quite pleased with the success of the first meeting held under their auspices last night for the study of issues in the federal campaign. While it is true that the attendance at the Masonic Temple to hear the questions discussed by the Liberal candidate, C. R. Somerville, and Mrs. Harry Carpenter was not as large as it might have been, it is pointed out tht this is the first attempt that has been made by the women to take any large part in a political campaign as electors. In addition to this there were many counter attractions last night that drew many of the women who would otherwise have been in attendance.

SOLD FRIEND'S PRIVATE STOCK

Victim Has No Redress Against Men Whom He Trusted.

NO BOOZE AND NO MONEY

Having No Home He Left Hootch With a "Friend."

Somewhere in London a man is sitting in sackcloth and ashes, mourning. He has not known the joys of wedded life and that is the cause of all his sorrow. Not because he had no wife to share his sorrows and his joys, but rather because he had no little cabin that he could call home. His existence was spent in boarding houses.

Now, a boarding house, no matter how good it may be, is not a home when it comes to laying in a stock of gloom chaser. This single young man regretted this fact considerably, but he thought of a way out. He would lay in a good stock and store it in the home of a friend. At least, he thought this person was a friend. Accordingly, three cases of perfectly good "hootch" were legally purchased and delivered to the address of his friend. Whether this latter was illegal or not he does not know.

Alas for the insecure friendships. When the owner of the "booze", with a thirst that would not be quenched by water, visited his friend recently to take a drink he found there was nothing left.

"Where is the joy-water?" he inquired of his friend.

"I sold it," was the astonishing reply.

"Then where is the money; hand it over?"

"I have no money for you," is the only answer his friend would give.

Now he is in a quandary. He is not sure whether he could take the case to the courts without becoming involved in an illegal liquor transaction himself. He sorely feels the loss of his "booze" and his money, but he fears to lay a charge of bootlegging because of the consequences to himself.

CHARLES AWAITS HIS ST. HELENA

Only Remains To Find Good Strong "Refuge" For Him.

ALLIES IN A QUANDARY

Exile Regarded As Too Good For Ex-Monarch.

SELECTING A RETREAT.

LONDON, Oct. 25.—Former Emperor Charles' attempt to regain the Magyar throne may result in his internment either on Ascencion Island or on one of the Canary Islands, according to diplomatic circles here to-day, where it was stated that these possibilities might be considered by the allied supreme council. The general belief was expressed that he would be removed to a "safe place" outside of Europe.

PARIS, Oct. 25. — (Canadian Press Cable.) — The allied policy for the future treatment of ex-Emperor Charles of Austria-Hungary has been decided only as to one point—that he must be put in a position where he will be absolutely unable again to disturb the tranquility of Europe, it was declared in French official quarters to-day. His internment in Hungary is accepted by the allies only as a temporary necessity.

The council of ambassadors, which will be charged with the question of dealing with the ex-emperor, will probably at its next meeting take up the problem of providing him with a secure home.

Little fear of a third attempt by Charles to regain the Hungarian throne is entertained here, but it is pointed out that as long as the ex-emperor is not definitely eliminated from the situation his return may be agitated for by political parties and lead to intrigues.

The exile of Charles to a remote island, which has been suggested, is provoking objections based on the idea that it would exaggerate the importance of his case and admit comparisons between him and the exiled Napoleon I.

On the other hand, great difficulty is anticipated in finding a country willing to extend hospitality to the ex-emperor and be responsible for him.

AWAITS DISPOSAL

LONDON, Oct. 25. — Opinion in official quarters to-day was that the ex-Emperor Charles episode in Hungary has been ended and that it only remained for the allies to decide on the place to which he should be sent.

A Budapest dispatch says the Hungarian Government may intern Charles in the Abbey of Tihany until the allies decide what shall be done with him.

Midnight Taxi

(Continued From Page One)

his money she admitted it and said she would not give it back.

Mrs. Johnston declared that she reached London from Toronto on Thursday last, about noon. She came with her husband, a kalsomine contractor, from Toronto, who was on the hunt for business. After supper on Thursday night she made a social call and later as she had a "hankering for mushrooms and lobster," came to a Richmond street restaurant to purchase them. She met the taxi driver at the door of the restaurant and engaged his cab, but she denied that she took his money. "I did not need to," she said, "for I had lots of money of my own. My husband gives me lots and lots of money."

To the crown attorney she denied that she had ever been in trouble before, either in London or Toronto. As to the case of intoxication preferred against her last evening, she said she left her house with her husband and later took a walk alone. She met a man whom she knew, "a friend of the family," and he gave her a drink out of a bottle. After that "I '

AMUSEMENTS

GRAND THE HOME OF FEATURES

"AMERICA'S BEST SHAKESPEAREAN ACTOR" — NEWARK EVENING POST TELEGRAM

WALTER HAMPDEN

TO-NIGHT AT 8.05

"THE TAMING OF THE SHREW"

"Romeo and Juliet," Wed. Matinee
"Merchant of Venice," Wed. Night

Evenings, 25c to $2.00.
Wednesday Mat., 25c to $1.50

3 Days, Commencing Thurs. at 8.15
2.30 MATINEE, SATURDAY.
LeComte & Flesher's
MERRY MUSICAL COMEDY

'SOME GIRL'

DAZZLING IN ALL ITS GORGEOUS SPLENDOR

EXCELLENT CAST AND CHORUS

FEATURES!
QUAINT FISHERMEN FROM THE COAST OF BRITTANY!
JAZZ CARNIVAL AT THE RIVIERA!
MONTE CARLO LIGHTS MUSIC!
SPANISH NOVELTY DANCE FROM MADRID!
WINTER GARDEN IN ALL ITS GLITTERING WHIRL

Cocking Comedy, Cast and Chorus of Feminine Loveliness.

SEATS NOW. PHONE 188.
Evenings 25c to $1.50
Saturday Matinee 25c-75c

THREE DAYS COMMENCING NEXT MONDAY
WITH WEDNESDAY MATINEE.

GEO. W. PLUNKET PRESENTS THE 3rd DIVISION
"DUMBELLS"
IN THEIR SECOND EDITION OF
BIFF! BING! BANG!!
AN ENTIRELY NEW & NOVEL MUSICAL REVUE WITH THE SAME GREAT CAST AND CHORUS OF SOLDIER-ACTORS

Last time in London of the Show that played a solid year in Canada and a season in New York.

Evenings, 25c to $1.50.
Wednesday Mat., 25c to $1.00
SEATS THURSDAY. MAIL ORDERS NOW.

HERE IT IS
The Show That Will Set All London Talking
—AT THE—
MAJESTIC
ALL WEEK.
"SEVEN KEYS TO BALDPATE"
EXTRA PAY DAY EVERY PERFORMANCE BUT MONDAY.
Phone 1706.
J21t

LOEWS
MATINEE, 15c., EVENING, 35c.
TO-DAY
Dorothy Dalton
"BEHIND MASKS"
A Romantic Adventure That Throbs With a Thrill a Minute.
SENNETT COMEDY. PICTORIAL.
VAUDEVILLE
J24v

CONCERT
Under Auspices of Ladies' Auxiliary, Great War Veterans' Association.
CHARLOTTE PEEGE
CONTRALTO.
PHILIP SEVASTA,
HARPIST
FLORENCE BRINKMAN,
PIANIST.
MASONIC HALL
250 QUEEN'S AVENUE,
TUESDAY, OCTOBER 25, 1921.
At 8.15. Tickets at Door.
J22v

A REAL TREAT
Hear Mrs Jackson
Foreign Board of Mission Representatives
THROUGH CHINA — JAPAN TO TIBETAN BORDER.
A splendid lecture with splendid views of the places and work. You will miss a great deal if you fail to hear Mrs. Jackson.
WESLEY HALL
WEDNESDAY, OCTOBER 26, 8 P.M.
Collection to defray expenses. J25l

The London Drama League
Will entertain Walter Hampden
At the Institute of Musical Art,
Tuesday, October 25, at 4.30 p. m.
Tea. Admission 50 cents.
J24l

MITCHELTREE Farewell Recital
TO-NIGHT, CRONYN HALL,
8.15 o'clock. Admission $1.00.
f J25v

AMUSEMENTS

ALLEN
TO-DAY, WEDNESDAY, THURSDAY.
The Talk of London.

WILLIAM FOX presents
THUNDERCLAP
The Greatest Race Track Drama Ever Staged
Lyman Howes' Film Sensation.
"A RIDE ON A RUNAWAY TRAIN"
PRICES—Matinee, All Seats.....10c
Evgs., Children 10c, Adults 30c.

PATRICIA
TO-DAY
Eileen Percy
IN
"Big Town Ideas"
Star Comedy, Two-Reel Western Drama.
VAUDEVILLE
J24v

Oneida Fair
The Oneida Indian Fair has been postponed 'till
TUESDAY AND WEDNESDAY
October 25 and 26.
J24l

Anniversary Supper and Concert
To be held at Knox Church, London South, on Wednesday evening, October 25, under the auspices of the choir. Supper to commence at 6.30 o'clock. Tickets, 50 cents; children half price. Come and enjoy a really splendid social evening. f

Rummage Sale
AUSPICES HUMANE SOCIETY.
CRONYN HALL,
THURSDAY, OCTOBER 27, 9.30 A. M.
J24l

MOVERS AND PACKERS

DOMINION STORAGE
Corner Simcoe and Rectory streets, on G. T. R. siding. Special attention to merchants' requirements. Phone 3902.

HUSTON & STEVENS, MOTOR trucking, local and long-distance. Satisfaction guaranteed. Phone 5048-J.

FOWLER'S SPEED TRUCK SERVICE —Local and long distance cartage. Phone 5878-W. 177 St. George street.

DIXON'S LARGE
MOTOR MOVING VANS
Especially equipped for long distance. Reasonable rates. Phone 2839-W. 2 Renwick avenue, London. x

LONDON CARTAGE CO. PHONE 2089-W, for unloading cars, safes and machinery a specialty. W. J. Mihm, 306 Grey street, proprietor.

PHONE HILL BROS., 2959-J. AUTO trucking and cartage; local and long-distance. 104 Adelaide.

CARTAGE, DRAYING, LOCAL AND long-distance hauling. City Car and Motor Dray Service. Tel. 3177-W. J. Rush.

PROBYN'S AUTO MOVING VAN, local and long-distance. 54 Palace. Telephone 6076.

DIXON'S MOVING VAN AND TRUCK service; local and long-distance; prices reasonable. Phone 2839-W.

CITY DRAY & CARTAGE CO. ALL kinds of trucking. A truck at your door at a few minutes' notice. Phone 7374-W. 649 Richmond street.

VENNER'S TRUCK SERVICE, REASONABLE rates for long-distance and local work. Phone 1362-W.

FICKLING BROS., AUTO TRUCK service, furniture moving, etc. Phone 7088-J.

PULHAM'S MOTOR CARTAGE, MOVING and cartage; local and long distance; also piano moving. 641 Richmond. Phone 4500.

S. J. HENDERSON, LARGEST MOVING vans and storage. Phone 1254. Residence, 573 Adelaide street.

BROUGHTON'S AUTO VAN. LONG distance moving; largest in city; crating. Phone 1444. 312 Piccadilly.

BIGGS' FURNITURE STORAGE. moving vans. 37 Carling. Phone 1162.

EVER - READY TRUCK, LOCAL cartage. A. Winterbottom. Tel. 7015.

MOTOR TRUCK, PIANO MOVING A specialty. Freeman. Tel. 6038.

BIRDLAND STORAGE, 584-6 GREY. Goods insured and packed. Excellent storage place. Telephone 429.

FOREST CITY DRAY. PHONE 2337 or 210 York. Long distance.

MOTOR MOVING VANS BY H. F. Day, 480 Maitland. Phone 2887. Fireproof storage at reasonable rate.

Births, Marriages, and Deaths

DEATHS

AMOS—At his late residence Wharncliffe road south, on October 24, 1921, Robert Scott, beloved husband of Anna Amos. Funeral from above address on Wednesday at 2 p.m. Services at 1.30 p.m. Friends and acquaintances please accept this intimation. f

BILLEN—At Victoria Hospital, on Monday, October 24, 1921, George Billen, age 81 years. Funeral services at A. L. Oatman's Funeral Home, corner King and Colborne streets, at 2 p.m. on Wednesday, October 26. Interment in Woodland Cemetery. J25l

LEWIS—Harry Lewis, at his residence, 553 Queen's avenue, passed away on Monday, October 24. Funeral from the above address on Wednesday at 3 o'clock. Services at 2.30. Interment at Mount Pleasant Cemetery. f

MOORHOUSE—At his late residence, 249 Queen's avenue, on Monday, October 24, 1921, Walter H. Moorhouse, M. D., beloved husband of Mary Butler Moorhouse, in his 80th year. Funeral services at St. Paul's Cathedral on Wednesday, October 26, at 2.30 p. m. Interment at Woodland Mausoleum. In kindness please omit flowers. f

RUNIANS—At his late residence, No. 22 Yale street, on Monday, October 24, 1921, Mr. E. A. Runians. Funeral from the above address on Thursday, October 27. Service at 4 o'clock. Interment at Woodland Cemetery. Friends kindly accept this intimation. Globe, Mail and Empire please copy. J25l

SAUNDERS—On Monday, October 24, 1921, at 396 Burwell street, Mrs. Elizabeth Vass Saunders, widow of the late Roger Saunders. Funeral on Thursday, October 27, 1921, at 2 p.m. J25v

MEETINGS

Supporters of the Meighen Government

Notice of ward meetings to select delegates to the convention to be held October 31 for the purpose of choosing a candidate to contest the riding of the City of London at the approaching general elections.

Wards 1 and 2, Masonic Temple, Wednesday, October 26, 8 p. m.

Ward 3 (east of Adelaide), in Chesley Avenue School, Wednesday, October 26, 8 p. m.

Wards 3 and 4 (west of Adelaide), in Masonic Temple, Wednesday, October 26, 8 p. m.

Ward 4 (east of Adelaide), in Foresters' Hall, corner Dundas and English streets, Wednesday, October 26, 8 p. m.

LADIES CORDIALLY INVITED

National Liberal and Conservative Party

J22v

ALL MEMBERS OF BRITISH LION Lodge, No. 53, are requested to attend the funeral of our late brother, George Billens, on Wednesday afternoon, October 26, from Oatman's undertaking parlors, Colborne street. Service at 2 o'clock. Interment at Mt. Pleasant. Sister lodges invited to attend. L. McNichol, president. f

HACKETT L. O. B. L., 805, WILL NOT meet this Wednesday. Postponed until regular meeting, 2nd Thursday.—Jas. E. Walch, W.M., A. Nevin, Rec.-Sec. J25l

AN EMERGENT MEETING OF St. John's, No. 20, G. R. C., A. F. & A. M., will be held this (Tuesday) evening in Masonic Temple, Queen's avenue, at 7.30 o'clock. Work the first degree. Visitors welcome. D. B. Hookway, W. M.; Booth, secretary. f

ARTILLERY

12th Battery, C. F. A., will commence training at the Armories Tuesday, October 25, 1921. J24l

REGULAR MEETING OF STAR OF Bethlehem, L. O. L., No. 2769, will be held Tuesday evening, October 25, in Ulster Hall, corner Clarence and Dundas. Visitors welcome. W. T. Clark, Wor. Master. J24l

DAYTON & McCORMICK DANCES, Palace Academy, every Monday, Wednesday and Saturday nights. Novelty orchestra. Popular admission. No charge for dancing.

BUSINESS CARDS

PRINTING—FOR GOOD WORK AT reasonable prices phone 6646-W. Middlesex Printing Company, 1094 Dundas street. tu

ARTHUR MOULD, ROOFING CONTRACTOR, steam insulation, asbestos and magnesia, asphalt shingles for residences. 210 York street. Phone 7391. tu,fr

WHEN NEEDING A GOOD TEAM for unloading coal, coke or general teaming call 6520-W. Alex Henderson. x

PLUMBING OF ALL KINDS, PROMPT attention, repair work a specialty. Phone 1747-W or 2839-W. Harry Dixon, 300 Cheapside street. x

WILLIAMS' WELDING WORKS. We weld metal of all kinds; also castings of every size and description, machine and auto parts, cylinder blocks, crank and transmission cases, largest punch presses, gears, etc. Portable outfits when necessary. Office and plant, rear 386 Ridout. Tel. 6836. x

PLEATING--All Kinds
EMBROIDERY
machine and hand
HEMSTITCHING
all materials.
PROMPT SERVICE — CALL 1802.
HELENA COSTUME CO., LTD.
192-8 KING STREET x

PLUMBING, STEAMFITTING INSTALLED at moderate prices; estimates free. Apply 332 William street. x

A. JENSON, WOOD TURNER, SPECIALTY, piano lamps. 11 Doulton avenue.

W. H. ORAM, CARPENTER AND general repairs. 554 English street. Phone 7136-J.

HAVE YOUR CARPETS AND RUGS beaten and cleaned and attended to; linoleum layed and fixed. P. E. James, electric carpet and beating, 777 Simcoe street. Phone 5405-W.

W. WIGMORE, PAINTER AND DECORATOR. Phone 4869-J. 586 Waterloo street.

MACHINERY OF ALL KINDS REPAIRED, rebuilt or installed; model making a specialty: first-class mechanics employed. Superior Machinery Company, Ltd., 151 York St. Ph. 2724.

A. WEEKES, CARPENTER, BUILDER and cabinetmaker. 558 Colborne Tel. 7254-W.

ORAM & TROTTER, BUILDERS AND contractors. Repairs. Phones 6775-W.-2580-J.

PAINTING, PAPER HANGING, WALNUT graining specialty. S. J. Verstee, 45 Emery street. Phone 497-W.

H. TOZER, CARPENTER, CONTRACTOR, jobbing. 12 Woodward. Tel. 5545-W.

HECLA PIPELESS FURNACE, EFFICIENT, economical; estimates. C. Dyson, 784 Dundas.

PATTERN WORK AND SPECIAL woodwork of all kinds. Pettit Pattern Works, 665 Dundas. Tel. 2279-J.

SLATE ROOFING — SPECIALTY, slate blackboard. J. Whittaker, 651 King street.

MORREN — PRESSING, CLEANING, alterations. 231 Queen's. Phone 2698-W

FINANCIAL

FEW SHARES OF STOCK IN BATTLE Creek Toasted Corn Flake Co., Ltd., for sale, good price for cash. Box 202, Free Press. f

TENNENT & TENNENT, BARRISTERS. Money loaned. 78 Dundas. x

MURPHY & GUNN, INVESTMENTS made, money loaned. Bank of Toronto. x

WANTED — MONEY TO LOAN ON mortgages. J. W. G. Winnett, barrister. x

WANTED — A LOAN OF $1,500 ON a new house. Box 195, Free Press. J24v

MONEY TO LOAN AT LOWEST rates, any amount; terms to suit. T. W. Scandrett, solicitor, 98 Dundas street.

W. C. FITZGERALD, INVESTMENTS made, money loaned. 110 Dundas St.

MONEY LOANED, LOWEST RATES. U. A. Buchner, barrister, 436 Talbot.

MEETINGS

MALE HELP WANTED

I HAVE A FEW JOBS FOR MEN, with good pay. Apply Wednesday morning. Wm. O'Loughlin, 136 Carling.

BOYS, HOW DOES THIS LOOK TO you? $31.00 prize and $18.00 for selling 300 Pictorial Reviews. Now is your chance. Apply, Wednesday morning, Wm. O'Loughlin 136 Carling street. f

WANTED — EXPERIENCED TRAVELER to carry a good line of ladies' hats, on commission. Apply Broadway Hat Co., 188½ King street. J25l

WANTED — FIRST-CLASS CHEF, highest wages. Apply Hotel Belvedere. J25l

WANTED—GOOD ALL-ROUND butcher. Apply Mr. Clarke, Parkhill. f

CLERK FOR MANUFACTURING CONCERN, experience in cost work. Apply to Box A73, Free Press. J25v

JOB COMPOSITOR — GOOD, PERMANENT position to right man. Apply London Printing and Lithographing Co., Limited. J25v

BECOME A RAILWAY AGENT, telegrapher or traffic man. It's a practical career. Steady work, with $150 average monthly pay. Our own books, coupled with railway forms and the main line loop, connecting with the school, gives most practical instruction. Oldest, largest and best equipped school. Free Book 8 explains. Home study or residence courses. Write Dominion School Railroading, Toronto. tu,fr

C. V. E. School of Vulcanizing
Fifty pupils wanted to learn vulcanizing. Earn while you learn. Get into this paying business. Write or call for particulars.
CANADA VULCANIZER AND EQUIPMENT COMPANY, LIMITED.
88 and 90 York Street, London, Canada. xJ1fn

POSITIONS ARE OPEN TO-DAY FOR capable men in the accountancy field. We can make you capable. La Salle Extension University, 366 Richmond street, London, Ont. Phone 5630-W. Open evenings. f

MAN WANTED TO BUILD CONCRETE foundation for house. 79 Albion street, West London. J24v

PRINTERS WANTED — TWO OR three job compositors and a two-thirder for out-of-town office. Up-to-date plant. Good wages and a permanent position. Transportation arranged. Apply to Box 191, Free Press. J24v

WANTED—EXPERIENCED MARRIED man to work on farm, wife to assist with milking. Box 192, Free Press. J24v

WANTED—MAN TO ENLIST IN THE Royal Canadian Regiment as cook. Must be single, have good references. Apply Orderly Room, Tecumseh Barracks. J22v

PLASTERERS WANTED—APPLY THE John Hayman & Sons Co., Ltd., 432 Wellington street. Long job. J22v

WANTED—COMPOSITORS, MUST BE efficient and industrious, 48-hour week. Apply Box 129, Free Press. J22v

WANTED—FOREMAN, FOR WOODWORKING plant. Must be good executive and able to handle men. Apply Box 173, Free Press. J22v

SMOKE "BIG 4 CIGAR." BEST 5-cent cigar made. For sale all dealers.

MEN WANTED TO SELL STOCK. Apply 312 Dominion Savings Bldg. 129tf

MAKE MONEY AT HOME—$15 TO $60 paid weekly for your spare time writing show cards for us. No canvassing. We instruct and supply you with work. West-Angus Show Card Service, 18 Colborne Bldg., Toronto. 11tf

PROMOTION COMES ONLY TO those who are prepared. The I. C. S. will train you to think beyond your job. 183½ Dundas street. Do it now.

WANTED — SALESMAN — A SELF-RESPECTING salesman, whose ambition is beyond his present place, might find more congenial employment with us and at the same time double his income. We require a man of clean character, sound in mind and body, and of strong personality, who would appreciate a life job with fast-growing concern, where industry would be rewarded with far above average earnings. Married man preferred. Apply Mr. D. Grigg, 307 Royal Bank Building, London.

BETTER POSITIONS

YOUNG MARRIED MAN, GOOD APPEARANCE, steady and reliable, wishes work in or out of city; good with horses. Box 213, Free Press. J25v

EFFICIENT STENOGRAPHER AND assistant bookkeeper desires position, object advancement; 9 years experience; at present employed. Box 205, Free Press. J25v

CAPABLE SALESLADY, SIX YEARS experience dry goods and groceries, desires position, grocery preferred. Box 199, Free Press. J25v

YOUNG GIRL, COMMERCIAL SCHOOL graduate, one year's experience in bookkeeping, desires office position. Box 207, Free Press. f

EXPERIENCED STENOGRAPHER DESIRES position; used to general office work and stenography; four years last place. Box 193, Free Press. f

YOUNG MAN, GOOD EDUCATION and good appearance, will accept any position, not afraid of work. Box 198, Free Press. J24v

EXPERIENCED LICENSED CHAUFFEUR wants position, truck or private driving. Box 23, Free Press.

BANDSMAN, Bb CLARINET PLAYER requires work as helper in factory. Apply Box X, Sarnia, Ont. J19h

SIGNS

COMMERCIAL SIGNS — SOME SIGNS are advertisements; some are not. The ordinary sign is like the number on the door—it is a guide to the particular person who particularly wants to find that place, but a real sign reaches out to everybody. The Signry, Limited, London. tu

FEMALE HELP WANTED

WANTED—EXPERIENCED SALESLADY at once. Apply R. J. Young & Co. J25v

WANTED — KITCHEN WOMAN. APPLY Miss McMillen, 562 Ridout street. J25v

GENERAL MAID, NO WASHING. Apply Mrs. Weldon, 304 Hyman street. f

COOK-GENERAL, NO WASHING, family three adults. Apply evenings. Miss Grant, 141 John. Telephone 4149-W. J25h

REFINED WOMAN WANTED AS A helper and companion for an invalid lady; good home; references required. Apply John A. Bell, Ailsa Craig, Ont. xJ25v

WANTED — GOOD COOK; REFERENCES. Apply Mrs. Ronald Harris, 481 Ridout street. J25h

WOMAN OR GIRL, FOR HOUSEWORK, from 10 to 4 each day. 328 Cheapside. f

EXPERIENCED READY-TO-WEAR woman for floor work. Smallman & Ingram, Limited. J25l

STENOGRAPHER WANTED FOR manufacturing concern, with some knowledge of bookkeeping; state salary required, with references. Box 208, Free Press. f

WANTED—A COOK-GENERAL FOR private family, good wages. Apply Iroquois Hotel. J25v

WANTED—MAID FOR GENERAL work, references required. Apply evenings, 367 King street. f

WOMEN WANTED TO DO EMBROIDERY work at home. Apply Box 204, Free Press. f

EXPERIENCED CAP OPERATORS, also lining operator wanted. Apply Tip Top Cap Company, Greene-Swift Bldg. J25v

MAID FOR GENERAL HOUSEWORK, family of two, references required. Mrs. Bullen, 533 Queen's avenue. J25v

HOUSEKEEPER OR MAID, BY WIDOWER with small family. Box 200, Free Press. f

Experienced Shirt and Drawer Finishers.
ALSO HEMMER.
PENMANS, LIMITED.
f

GOOD WAGES FOR HOME WORK.—We need you to make socks on the fast, easily-learned auto knitter; experience unnecessary; distance immaterial; positively no canvassing; yarn supplied; particulars, 3-cent stamp. Dept. 20-C., Auto Knitter Co., Toronto. *J10-tu,s

WANTED — GENERAL MAID. APPLY 784 Richmond street. J24l

WANTED—EXPERIENCED TRANSFER knitters, single and double stitchwork. Apply London Hosiery Mills. J24v

WANTED—YOUNG GIRL FOR LIGHT housework. Apply 253 Grey street. J24l

WANTED—A NURSEMAID. APPLY 25 Marley Place or phone 2122-J. J24tf

WANTED—GIRL ABOUT 17 TO CARE for child and do light housework. Mrs. Robinson, 569 Oxford. J24l

WANTED—AT ONCE, A NURSE housemaid. Apply Mrs. Gordon Ingram, 499 Dufferin avenue. J24v

WANTED, IMMEDIATELY, AN EXPERIENCED housemaid, with references; wages $45 a month. Apply Box 183, Free Press. J22v

WANTED—AT ONCE, HEAD WAITRESS, not younger than 30 years; must be experienced. British American Hotel, Windsor, Ont. J21h

A POSITION FOR YOU—BIRDIE Reeve, claimant to world-supremacy in stenography, typewriting, spelling, over 64,000 words, will now accept and personally instruct limited number of students, under guarantee to place them in positions within 64 days. Spare time will do. Act quick. Tecumseh Hotel. Public stenographer. J21h

EXPERIENCED COOK, NO LAUNDRY. Apply 293 King street. J17tf

WHY NOT BECOME A NURSE?—A profession of dignity and usefulness. One year of high school required. Girls 18 years of age and over accepted. Apply Superintendent, Mount Vernon Hospital, Mount Vernon, N. Y. J6tu

WORK WANTED

FIRST - CLASS JOBBING CARPENTER and all-round repair man wants work. Apply 555 York street. J25l

R. H. PUGH CAN REUPHOLSTER that old chair or couch to look like new. Call at 71 Wharncliffe south, or phone 2948-J. tu,fr

LADIES' TAILORING — YOUR OWN goods made up or will supply material. Open evenings. Bert Ray, 201 Wellington. Tel. 3216. tu,fr

ALL KINDS OF NEW AND SECOND-HAND pulleys, machinery repaired and welding. Warren Bros., Rectory street, near Hamilton road.

CEMENT WORK, EXCAVATING, foundations, cisterns built and repaired, drains laid, jobbing, etc. Wm. Smith, 5 Victoria street, phone 5458.

PAINTING AND PAPER HANGING. Let us quote prices. Tarling & Hier, 10 Mt. Pleasant. Telephone 3545-J.

LAWNS, BOWLING GREENS, TENNIS courts, rustic pergolas, rockeries, furnaces. Phone 4423-W.

PLUMBING OF ALL KINDS. HARRY Wooster, 22 Byron avenue. Tel 3544-W

HARDWOOD FLOORS A SPECIALTY, any design, laid and finished by electricity. Work guaranteed. Price reasonable. Fenwick. Phone 4905.

VERANDA, GARAGE AND ALTERATION work. J. Wood, 76 Emery. Phone 4162-W.

R. RIDDELL, PAINTER AND DECORATOR. Before painting get my estimates. Phone 1755-W, or apply 133 Rectory street.

DONALD McKAY, CARPENTERING, repair work. 415 Emery. Phone 2538-J.

PAINTING, PAPER HANGING AND decorating. For prices phone 7689. Also wall paper for sale. F. C. Beech, 963 Wellington street. F1tf

PHONE 7984 FOR PLUMBING AND steam fitting of all kinds. Estimates solicited. The Wright-Teale Company, 60 Dundas street.

PAINTING AND PAPER HANGING. Chapman & Vanderheiden, 199 Langarth or 78 Edward. Tel. 4593 or 6635-W.

PLASTERING AND REPAIRS, ALSO stucco and roughcasting cement work of any kind done. Try Meads, 228 Burwell. Phone 4763-J.

PLUMBING AND STEAM FITTING. T. Welch, 573 Central. Phone 7211-W.

WE ARE VERY BUSY BUT STILL looking for more. Baer, carpenter, 771 Simcoe street. Phone 5405-W.

FOR PAINTING AND PAPER HANGING call or write John Bavis, 71 Bernard avenue, Broughdale. Prices right.

LADIES' AND MEN'S SUITS MADE to order. Suits relined and remodeled; R. J. Armstrong, 641 Dundas street. Phone 5107-W.

BUILDER AND CONTRACTOR, ESTIMATES free. Repairs. John H. Nichols. Phone 4162-J.

GRAHAM — HARDWOOD FLOORS machine scraped, sanded, old floors refaced, furniture cleaned, polished. Phone 3942-J. 347 Simcoe.

AGENTS WANTED

CAPABLE AGENTS WANTED TO organize, open territories, excellent proposition. The Murray Food and Remedy Company, Limited, Dublin, Ontario. xJ8d

THERE IS BIG MONEY SELLING fruit and ornamental trees under present conditions. We want reliable sales agents; good pay; exclusive selling rights; allotted territory. Write Pelham Nursery Co., Toronto.

SITUATIONS VACANT

A WEEKLY WAGE OF $25 TO $50 paid for your spare time writing show cards for us. We teach you and supply you with show cards to do at home. Our system is indorsed by the big business houses in America. We need thousands of show cards for Christmas season. Begin now and get your share. Write for particulars. Kwik Show Card School, 75 Dundas street east, Toronto. J20h

AT ONCE—LEARN BARBER TRADE. Sure employment, good wages, taught in few weeks. Write for catalogue and particulars. Moler Barber College, 198 Queen East, Toronto. J3tf

FOR SALE

PRACTICALLY NEW McCLARY GAS stove, also walnut dresser and tapestry Chesterfield, Marshall spring cushions; leaving city. Box 209, Free Press. J25l

SMALL McCLARY BASE-BURNER, good condition, $12; velvet pile rug, cheap. 110 Mamelon street. f

DINING-ROOM TABLE, OIL HEATER, armchair, rocker, large mirror and lady's winter coat, size 38, also blue serge dress, size 38, etc. Apply 737 William. Phone 4195-W. f

GENERAL MAID; NO WASHING. APPLY Mrs. Weldon, 304 Hyman street. f

SOUVENIR COAL RANGE, PEARL Oak heater, both splendid condition and cheap. Apply 587 Piccadilly street. J25l

DON'T BUILD
Until you get my price on the lumber. New stock just arrived.
P. H. SMITH LUMBER YARD
REAR OF 15 ERIE AVENUE.
Phone 2998-W. x Evenings 2998-J.

QUANTITY OF GOOD LAYING HENS for sale; price reasonable. Apply 135 Bathurst street. f

JEWEL HEATER, PIPES AND board; nearly new; cheap. Phone 7598. J24l

WHITE IRON BED, SPRINGS AND mattress, washing machine and other articles. 252 Horton street. Phone 7990. J24l

LADY'S LARGE BLACK PERSIAN lamb coat, length 40 inches; perfect condition; $300. Phone 3548. J24v

BED, MATTRESS, LAUNDRY STOVE, water power washing machine and wringer, cheap for quick sale. 836 Lorne avenue. Phone 704, after 7 o'clock. J24l

HART'S CASH STORE

100 lbs. Sugar	$8.40
10 lbs. Syrup	.87
5 lbs. Syrup	.45
Schneider's Pork Sausage	.25
Schneider's Breakfast Bacon	.40
Choice Prunes, 2 lbs. for	.35

EAST SIDE, MARKET LANE
tu

HAVE YOU READ "PURPLE Springs," by Nellie McClung? We lend it for 10c. McEwen's. Phone 1820-W.

LADY'S LARGE BLACK PERSIAN lamb coat, length 40 inches, perfect condition, $300. Phone 3548. J24v

QUANTITY OF GOOD HOUSE FURNITURE, also poultry. Call, after 6, 571 Elizabeth street. Selling all. J24v

CONTENTS OF FIVE-ROOM COTTAGE, furniture as good as new. 1017 King street. Phone 6484-W. J24v

PERSIAN LAMB MUFF AND TIE, IN good condition. Apply 4 Adelaide. Phone 6320, ring 2 and 1. J24l

Get the HABIT!
USE
CANADA FIBRE BOARD
Inside and Outside.
Painted or Stuccoed.
J. S. FERGUSON
Phone 390-F. f 481 Richmond St.

ROYAL OAK HEATER, ALMOST new, burns coal or wood. Apply 22 Marley Place. J24v

MILLER BROS., AGENTS FOR McCLARY'S furnaces, eavestroughs, roofing. Sheet metal contractors. 663 Dundas. Phone 3426-J. J24h

INNER TUBES, 32x4, 34x4½; 5 tires, 33x4½, new; 5 tires, 33x4½, retreaded; 1 roll, piano tuner's; 1 bag, doctor's; looms, 4 harness; looms, bedside, and a number of manual training benches. Apply A. F. Mabbett, 184 Horton. Phone 6709. J24v

COCKER SPANIEL (FEMALE), 3 months, black, pedigreed stock, $10 if taken at once. C. E. Holland, Mount Forest. J24l

ART GARLAND BASE-BURNER, Good Cheer double heater, 9 Wolseley avenue, near Piccadilly East. J24v

MIXED WOOD, $4.50 PER LOAD. D. G. Waide, 865 Adelaide street. Phone 269. J21in

RED BIRD BICYCLES
ARE GOOD BICYCLES.
How about joining our Christmas Club? $1 secures a Red Bird.
Bicycle Motor Sales
425 Wellington. Phone 3182.
G. A. Wenige. tu,th

PROMPT SERVICE. PHONE 2792-7738. Waste paper and scrap. W. Leff & Co., corner Bathurst and William streets. tu

BRING YOUR PICTURES AND GET them framed at Anderson's Art Store, 466 Dundas street. Phone 6928. tu

LAMPS, TUNGSTEN AND NITROGEN. Special cut rates in quantities. Leff Electric Co., 316 Grey street. Phone 4626-W. tu

SEWING MACHINES REPAIRED
We have new and used machines, all dropheads, fully guaranteed. 99 King, west of Talbot. Phone 3811. tu,fr

SPECIAL PRICES ON ALL ELECTRIC fixtures and supplies. It will pay you to call and look over our assortment, as we have a large range to choose from. Commercial Electric. Phone 1871-W. 467 Richmond. tu,fr

NOTE THE DROP IN PRICES
WAKELING, FLOUR AND FEED.
Mixed Feed, $2.25; Cracked Corn, $1.90; Corn, $1.75; Wheat $2.40; 24 lbs. Pastry Flour, $1.00. These prices are for delivery at your door. Phone 4730. tu,fr

FIVE PHONOGRAPHS, USED, VARIOUS prices; your choice at $1.00 down and $1.00 per week. Harmony Hall, 421 Richmond street. tu,fr

QUICK
THE UPHOLSTERER,
523 Richmond St. Phone 3887-J
tu,th

ROBERTSON, RICHMOND AND Kent streets. Fine cigars and cigarettes; also complete line English and American tobaccos and pipes, magazines, etc. tu,fr

HARDWOOD FLOORS, LAID AND FINISHED.
Let us quote you.
SID JONES. x PHONE 3377-J.

FLOUR AND FEED, RAIL SHIPMENTS. G. W. Kennedy, corner Piccadilly and St. George streets and C. P. R. tracks. Phone 7054. x

ONE UNDERWOOD TYPEWRITER, first-class condition. E. J. Allen, 110 Dundas street. x

ALL $1.00 PHONOGRAPH RECORDS NOW 65c
The latest hits in song and dance. Why pay $1.00 when you can get a real record for 65c each.
STARR GENNETT RECORDS
DEALERS ALL OVER THE CITY.
J19h

GOURNEY RANGE FOR SALE, 757 York street. J22v

COLUMBIA PHONOGRAPH AND record cabinet, $35.00, complete. All makes records and player rolls exchanged, 8 for $1.00. Frank Paige, Ridout, near Dundas.

FOR SALE

ORIENTAL ASPHALT TAPERED shingles, resist wind and weather of all kinds. Brick Mfg. & Supply Co., 609 William. Tel. x

LUNCHEONS AND MEALS; ALL good home cooking. 768 Dundas street. Phone 6778-W. Bawden & Sons. x

TRUSSES, ABDOMINAL BELTS, ELASTIC HOSIERY,
accurately fitted, private parlor, nurse in attendance.
PHYSICIANS' PRESCRIPTIONS FILLED
All sickroom supplies, at right prices.
W. E. SAUNDERS & CO.
Wholesale Druggists 186 King street
xJ1tf

THE
"PERFECT" BICYCLE
IS THE BEST BICYCLE MADE.
EASY RUNNING.
City championship won on a "Perfect" by Mr. Davies. Sold on easy terms.
Better Service Store.
TANNER'S
665 DUNDAS ST. x

Special bargains in men's second-hand Suits, Overcoats, Boots, Musical Goods.
H. SILVERMAN
Buy, Sell, Exchange Store.
211 KING ST. x PHONE 4133-J.

GAS STOVE, LARGE BASE-BURNER and Quebec heater, with oven. Apply 82 Bruce street. Phone 2108. J24l

POTATOES, DRY AND MEALY, AND hand-picked Spy apples; also onions delivered for winter use, in bag lots. Phone 3339. J21tf

FLASHLIGHTS 75c Up
Complete, with battery.
GURD'S, 185 DUNDAS STREET

WHEN YOU NEED LADIES' OR gents' clothing, house furnishings, at honest values and easy weekly payments, call J. Holiff. Phone 3595-W. Do it to-day.

HAY, STRAW, WOOD AND GRAIN. L. & S. Slobasky. Phone 617-J. Adelaide and Hamilton road.

USED GLASS, 10 x 14 AND 7 x 9, cheap; any quantity; delivered free. Apply 160 Mt. Pleasant avenue. Phone 6615-J. J19h

POTATOES
Choice, Ontario-grown, $1.95 per bag, in 3 to 10-bag lots. Phone or call on C. J. Wakeling, 1454 Dundas street. Phone 4730. J22v

KING'S RESTAURANT, 101 KING street. Breakfast, 5.30 to 9; dinner, 11.30 to 2; supper, 5 to 8. All meals 30c.

HOUSEHOLD FURNITURE BY PRIVATE sale, Wilton rugs, a few pieces old walnut, carving tools, sewing machine, etc. 195 Sherwood avenue. Phone 6208J.

VIOLINS, SNARE DRUM, SETS BALZAC, Dickens, Thackeray, Medical Dictionary, Gray's Anatomy. Hamilton's, 210 King street.

Farmers, Attention!
You need steel rails, iron braces or fence posts. See
J. HARRIS & SONS,
735 York Street. Phone 2504. x

YOUR OLD GOLD AND SILVER jewelry repaired like new or purchased. Avey & Co., over Barnard's jewelry store. Phone.

CLARK MACHINERY COMPANY New and secondhand woodworking machinery and supplies. Leather belting.

CONDUIT PIPE FITTINGS MANUFACTURED; galvanizing, large or small pieces; prompt, efficient service. Ferguson Mfg. Co., 174 King street. Tel. 4436-W.

$18 BUYS $45 RUSSIAN WOLF neckpiece; $4 buys $9 Brogue welt walking slippers, 4½; dark blue silk jumper, $5. 112 Inkerman street. J24l

GOOD GARDEN SOIL DELIVERED in any part of this city. Phone 6615-J. J19h

ANTIQUE WALNUT DRESSER, chest of drawers and table, heater, range, sideboard and other furniture. 279 Wellington street. Open evenings.

BUTLER & ROBINSON, 91½ Bathurst street. Phone 1459-J for your trial order of poultry feed. Quality and satisfaction guaranteed.

LET SAM CHARLTON DO YOUR printing. Fine work. Reasonable prices. 123 King street. Tel. 984-J.

GLASS
FOR EVERY PURPOSE
Our prices are right whether it is one light or a carload.
HOBBS' MANUFACTURING CO.
304 Ridout Street. Phone 2803.

McKIM'S AUCTION ROOM—GOOD guns and rare violins, ranges good as new. Old walnut furniture and melodeons wanted. Phone 4820-W.

TYPEWRITER FOR SALE. APPLY 355 Clarence.

SPECIAL NOTICE—WE ARE SHOWING a fine range of greeting cards for the Christmas trade and those wishing to secure the best should order now. Hollins & Porter, 143 King street.

FRESH OYSTERS
Bulk and Shell. Fish of all kinds.
ONN'S UP-TO-DATE MARKET
PHONE 1296. 143 KING ST.

GLOBE H

AUTOMOBILES

$125 To $350

Are the remarkable prices at which we are offering the following used cars in our pre-inventory sale.

MAXWELL Touring
CHEVROLET Touring
CHALMERS Touring

Our fiscal year ends next month and these cars must go before then.

JUST THINK OF THESE PRICES:

$125 To $350

COME IN AND MAKE YOUR CHOICE.

BEEMER & CO. LIMITED

Queen's Avenue. - - - - - West of Post Office.

J24v

e have some excellent buys in New Used Cars. One 1921 Ford Sedan, , never driven, shock absorbers, fully pped, $950.00. One 5-Passenger coe, newly overhauled, in first-class e. Quick sale, $600.00. One 5-senger Ford, with starter and shock rbers, $350.00. One 5-Passenger er, first-class repair, $350.00.
MORRISON'S GARAGE,
arton St., London. Phone 1871-J. x

PMOBILE, K. MODEL, $350; GOOD nning order. F. & S. Slobasky, cor. amilton road and Adelaide street. f

GLISH AUTO WRECKERS
AND RADIATOR REPAIR.
e handle a lot of slightly used parts all makes of cars from the first le cylinder to the latest twin six.
SIMCOE ST. x PHONE 432.

TO AND CARRIAGE TRIMMING, ops made for any make of car. L. itchell, 170 Maple street. Tel. 1863-J. x

TO LIVERY—TOURING CARS AND ucks. Reasonable rates. Erskine ros., 638 Dufferin avenue. Tel. 4413-J. x

F. B. FORSTER
122 FULLARTON STREET.
McLaughlin, 7-passenger, $1,000; 1 aughlin, 5-passenger, $850; 1 Paige, senger, $750; 1 McLaughlin Road- $850 and I make a specialty in hauling McLaughlin cars. x

Business and Professional Men
Appreciate Our
tery and Tire Service
e have ample yard room to leave car here and have your battery tire troubles attended to while you looking after your own business.
ONDON BATTERY AND TIRE REPAIR.
and Talbot Streets. Phone 6151. x

Stop and Examine
list of Guaranteed Used Cars. We ave some special buys in Closed Cars.
odgins & Fergusson
LIMITED.
Phones: Service 1208.
s 1257.
68-72 YORK.

McLAUGHLIN TOURING. THIS r has been in good hands and is sound mechanical condition; body, at cushions, top, tires all in good ape. For demonstration phone 58-W in evenings. 122 Windsor venue. J22v

OK! McLAUGHLIN 45 SEDAN, crifice for quick sale. Martin Auto ervice, 343 Talbot.

sed Closed Cars
e are offering the following cars at reasonable prices:
Chevrolet "Four Ninety" Sedan.
Ford Coupe, with starter.
ll and see these cars. We invite parison.
TARIO GARAGE & MOTOR SALES, LIMITED.
397-401 Dundas Street.
Phone 5459.

"Super"
ordService
ABOVE THE STANDARD,
YET DOWN TO THE PRICE.
USE GENUINE FORD PARTS.
RELIANCE GARAGE
LIMITED.
FORD SPECIALISTS

D COUPE, 1920, $575; FORD dan, 1920, $750. Hueston's Garage, Wellington.

& R." TRUCKS ARE GROWING number and popularity daily. Tell your transportation problems. 'll solve them. Barton & Rumble, amilton road.

O SHEET METAL WORKS, 244 ng. Radiators, fenders, bodies, ods, gas tanks fixed. Harding. one 4183-W.

ST & MEATHRELL GARAGE, Maple. Repairs on all cars. ones: Shop, 1863; Guest, 1484-J; eathrell, 6750-J. Work solicited.

E HOBBS MFG. COMPANY LIMITED.
ing in your broken windshields. We special windshield plate and facili- and can give you quick service. YORK AND RIDOUT STREETS.

H PAID FOR USED OR WRECK- cars for wrecking purposes; any ke or condition. Frank Short, to wreckers. 121 Inkerman street.

REO 7-PASSENGER TOURING, e good tires, excellent engine, only eds coat of paint, bargain for cash, uld trade on house. Box 140, Free ess. J20h

NE CHEVROLET SEDAN
ONE 1920 GRAY-DORT
THREE FORD TOURING
ONE 1917 MAXWELL
. H. BURROWS
342 Dist.
nt Street. Max. Chal.

FORD DELIVERY, $250 CASH; Ford runabout, $375; Ford touring, 0. Jordan's Garage. Expert Ford vice. 585½ Richmond. Phone 28. 123fn

LOR'S GARAGE, ON KING eet, opposite market, is specializ- in overhauling. You can prove yourself the value and effici- y of their service. Tel. 747-J. 1857-J. 127tf

AUTOMOBILES

DODGE BROTHERS
MOTOR VEHICLES
Also several dependable USED CARS
PRICES RIGHT.
W. J. Chisholm
478 Richmond. 5128-W. x

BEEMER & CO.
Distributors For
Cadillac, Reo and Reo Speed Wagons.
127-133 Queen's Avenue.
tu,th,fr

SATISFACTION REPAIR SHOP, ALL the name implies. Repairs on all makes of cars. None too big. None too small. Rear Hueston's Garage. Tel. 432.

EXPERIENCE IS A GOOD TEACHER and this, with a previous thorough mechanical knowledge, makes us competent to handle any motor trouble. Giese Garage, King street, opp. market. Phone 1458-J. tu,fr

STARTER AND GENERATOR REPAIRS. D. C. and A. C. winding. Tel. 7174. Electric Motor Repair, 349 Talbot. tu,fr

AUTO RADIATOR SERVICE STATION
G. M. MURRAY
65 King St., London, Near Ridout St. x

1 Ford 1-Ton Truck, adaptable motor, new tires.
1 Studebaker Roadster.
1 Ford stake body.
Used parts for Chevrolet and other cars.
TERRY FOR BARGAINS
150 Fullarton Street.
Shop Phone 534. x House 4917.

OFFICIAL AUTO LITE SERVICE STATION.
We repair everything electrical for the automobile.
PRICE & HAWKE
We Know How.
447 Ridout St. x Phone 4212-J

Special, 30x3½ Non-Skid Casings, guaranteed, $16.00.
AUTO SUPPLY CO.
106 DUNDAS.
Phone 3724. x

ELECTRIC MOTOR REPAIRS
Stewart & Morkin
134 FULLARTON STREET.
Repairs and rewinding of A. C. or D. C. Motors and Generators and Magnetos.
Official Bosch Service Station. x

EALING WELDING WORKS — OXY-ACETYLENE welding, cylinder blocks, frames, carbon removed. Lofthouse, 581 Hamilton road Phone 7783. x

CAREFUL REPAIRS ON YOUR TIRES
Work guaranteed. Some good bargains in 30x3½ Cord Tires. FOREST CITY TIRE REPAIR, opposite Bell Telephone. Clarence street. Phone 5392-J. tu,s

DOMINION USED CAR SALES
397 Talbot street. Phone 1373
We are offering all cars now in stock at greatly reduced prices. Repairing on all makes of cars. Storage by day, week or month. Tires and accessories always in stock. tu,s

EALING GARAGE, 581 HAMILTON road. Ford speedster, 1918; Chevrolet 4-90, 1919; Maxwell, 1919 touring; Overland 83-B. Phone 7783 for repairs. tu,s

USED FORD SEDANS
This week we will clean up our Closed Cars. Easy payments. See us first.
UNIVERSAL MOTOR SALES,
Authorized Ford Dealers,
Clarence Street. J24i Phone 2714-15.

ONE CHALMERS SIX TOURING, 5-passenger; one McLaughlin 4 touring; both cars are in good shape. Apply Liberty Garage, 197 Ann street.

AUTO TOPS RECOVERED AND REPAIRED; trimming and tops made to order. H. Lillicrap, rear 88 York. Tel. 4066-J.

ONE FORD DELIVERY CAR, MOTOR overhauled; also one Bosch magneto, adaptable for Ford cars. Market Garage. Phone 6782-J.

REPAIRING OF ALL MAKES OF cars. We give satisfactory service to the public. Gould & Birchmore, 659 Dundas. Phone 6999. Nights and holidays, 1505.

SERVICE FIRST, ADVICE SECOND, sales third. Vesta Battery Service station. Modern Battery and Tire Repair. 366 Ridout. Tel. 597-J.

USED CARS
Sold With a 30-Day Guarantee.
FRANK McLACHLIN,
Overland and Studebaker Dealer,
86-90 KING STREET. PHONE 8.

AUTO PAINTING—YOUR CAR MADE to look like new, a finish that will last by calling at Cook's, 127 Queen's (over Beemer's). Telephone 5670.

HENDERSON & ARBUCKLE Garage, 647 Dundas. Phone 5800-W. Storage and service car. Ford repairing a specialty.

1918 FORD TOURING, WITH SELF-STARTER and electric light, fully equipped. Apply Martyn & Ingram, 288 York street. Phone 5143-J.

OIL SEAL PISTON RINGS DO WHAT their name implies — absolutely stop oily leaks in any car. Boblitt & Elliott, 347 Ridout. Tel. 4212-J.

MRS. TUTTY, 227 WATERLOO street, is invited to witness a performance of Dorothy Dalton, in "Behind Masks," at Loew's Theater, Tuesday, October 25. Call for two tickets at the Advertising Department, Free Press Office. f

AUTOMOBILES

WE HAVE THE LOCAL AGENCY FOR THE
INTERLOCKING 30x3½ CORD TIRE,
which has an 8,000-mile guarantee and is giving the utmost in service to car owners using that size tire. If you try them you will be satisfied they are the best cord Clincher tire on the market. Equip your car with interlocking 30x3½ cord tires at 339 Talbot street. x

1920 DODGE ROADSTER, SACRIFICE price for quick sale. Apply 124 Windsor avenue. J25v

FOR SALE — McLAUGHLIN TOURING car, D-55. Newly painted, cord tires, good running condition. For further information apply Box 206, Free Press. J25h

FORD ROADSTER, NEW TIRES, IN good condition; will sacrifice for $255. Phone 4092-W. f

1919 FORD TOURING, ADAPTABLE motor, one-man top, shocks, good tires, $295. 160 Maple street. f

LOST AND FOUND

$1000 Reward

For information resulting in the recovery of the liquor stolen from my private cellar, Woodstock, on the night of October 18th, goods consisting of Silver Stream London Dry Gin, King's Liqueur, Scotch Whisky, both distilled by David Heilbron & Sons, Limited, Glasgow, Scotland, a considerable quantity of Walker & Sons' Imperial and Club Whiskies and Seagram's V. O. Rye Whisky, I will pay a reward of $1,000.00.

For information resulting in the arrest of the parties who executed the burglary, even though the goods are not recovered, I will pay a reward of $500.00.

W. J. TAYLOR,
50 Vansittart Avenue,
Woodstock.
J24v

LOST—ON MONDAY AFTERNOON, at Queen's Park, a pink crochet tam. Please return to Vera Tatterton, 136 Sydenham. Reward. f

LOST—AIREDALE DOG, MOSTLY black, vicinity of Grand avenue. Reward at 62 Grand avenue. f

ON WATERLOO STREET, ON MONDAY, bag containing purse with money. Reward. 619 Waterloo. Phone 3201. f

TAKEN FROM OXFORD CAR SUNDAY, about 5 o'clock, teddy bear, reward, 42 York, evenings. J25i

LOST — DARK BROWN BULLDOG. Reward. Phone 7016-W. f

GENT'S RED BIRD BICYCLE, 1477, stolen from Patricia Theater Saturday night. Reward for return to 14 Dominion Savings Building or 76 Stanley street. f

POCKETBOOK, WITH MONEY AND receipts, left on table at Bank of Commerce, Saturday. Reward 423 Ridout street. J24i

STRING OF PEARLS LOST, ON Cathcart street or Base Line. Please return Smallman & Ingram, main office. Reward. J24i

LOST—SATURDAY BETWEEN DUFFERIN and Lorne avenues, on English, coin brooch, valued as keepsake. 505 English street. J24i

BLACK OSTRICH FEATHER NECKPIECE lost Sunday afternoon on Dundas car, or when getting off. Reward. 628 King street. J24i

LOST—THE KEYS TO BALDPATE. Finders return same to the Majestic box office and receive reward. J24t

LOST—FEMALE BOSTON BULL. REWARD if returned at once. 27 Peter street. Phone 6546. J20h

FOUND—AN EXPERT WHO UNDERSTANDS repairing all makes of phonographs. 809 Dundas street. Phone 7832.

FOUND—A PLACE WHERE ACCORDION pleated skirts may be dry cleaned and repleated without removing it from the band. Phone 6958-W, Ontario Dry Cleaners.

ACCOUNTANTS

F. W. RAYMOND, ACCOUNTANT, authorized trustee, assignee, liquidator. Room 10 Greene-Swift Building, London, Ontario.

WM. C. BENSON, C.A., RESIDENT partner Oscar Hudson & Co., chartered accountants, cost systems, audits, general accounting service. 213 Dom. Sav. Bldg. Phone 774 and 6346.

W. B. WORTMAN, PUBLIC ACCOUNTANT. Audits, investigations and systems. 600 Dufferin avenue. Phone 4987.

HARRY H. STRUTHERS, AUTHORIZED assignee. Imperial Bank, first floor. Telephone 476.

EDWARD WILKINS, A. I. S. A., ACCOUNTING service, auditing, costing, tax and bank returns. Systems installed. New office phone 1766-J.

W. J. O'BRIEN, COMMERCIAL SPECIALIST, public accountant and auditor, 361 Richmond street. Tel. 5875.

ALEXANDER G. CALDER, CHARTERED accountant (late Dominion taxation dept.), 58 Bank of Toronto Bldg. Audits, systems, tax returns prepared. Tel. 3108 and 2273.

PATENT AND LEGAL

H. J. S. DENNISON, SOLICITOR. Canada, U. S., foreign patents. Kent building, Yonge and Richmond streets, Toronto.

OSTEOPATHIC PHYSICIANS

DRS. MARIE H. HARKINS, REBECCA Harkins, the St. George, Wellington. Hours, 10-12 and 2-5. Phone 1560.

E. S. DETWILLER, D. O., 444 WATERLOO. Tel. 3373. Hours 11-12, 2-4, 7-8.

REAL ESTATE

BERT WEIR

7 MARKET LANE. REALTOR. PHONE 6823

$8,500—$2,000 down, south, 2-story rug brick, three bedrooms, den, three-piece bathroom, hot water, reception hall, three living-rooms, oak floors, mantel, furnace, garage, veranda. Will take car as part payment.

$3,300—$500 down, West London, 1½-story white brick, four bedrooms, three living-rooms, summer kitchen, basement, furnace, hydro, gas, water, driveway, barn, lot 47x158.

$7,750—$2,000 down, north, 2-story white brick, oak floors, four bedrooms, three living-rooms, fireplace, full four-part basement, hot water heated, stucco garage.

$2,700—East, brick cottage, three bedrooms, three living-rooms, summer kitchen, gas and water, cellar, porch, driveway, lot 40½x240.

$12,000—North, 2-story white brick, five bedrooms, three-piece bathroom, four living-rooms, full three-part basement, furnace, laundry tubs, slate roof, stone foundation, veranda, driveway, lot 47 feet 8 inches by 101.

$5,500—South, close in, 1½-story white brick, three bedrooms, bathroom, instantaneous heater, three living-rooms, nicely decorated, hydro, gas, water, full three-part basement, veranda, furnace, double garage, lot 35x135.

$4,000—East, near Hamilton road, stucco cottage, three bedrooms, three-piece bathroom, three living-rooms, large basement, furnace, hydro and water. Will take car as part payment.

STORES.

$5,150—Close in, 2-story frame grocery store and dwelling; store, three living-rooms, three bedrooms, hydro, gas, water, two-piece bathroom, basement, veranda, driveway, garage.

$10,000—North, 2-story white brick store and dwelling, four bedrooms, three-piece bathroom, three living-rooms, full basement, furnace, driveway, brick garage and new double garage, lot 50x120.

TO RENT.

$45.00 monthly—South, 2-story brick, four bedrooms, four living-rooms, fully modern. Owner reserves two rooms.

MEMBER LONDON REAL ESTATE BOARD. f

E. COOK

We have first-class building lots, houses in all parts of the city, small farms, large farms and garden plots; also stores for sale or rent. See us at 255 William street. tu,s

FOR SALE OR TO RENT—NEW RED brick bungalow, seven rooms, fully modern, South London. Terms. Apply W. W. Scott. Phone 2497-W. J24h

Greenhouses, Dwelling

Three acres land, about 6,000 feet glass, in splendid condition, running now with fine stock; 6-room cottage, city water, electric light, comfortable and cozy. Three acres land, very rich in humus, will grow anything. This property is beautifully situated near London, Ontario, on the best of roads, three minutes to car line, scenery unexcelled, splendid market for all vegetable and floral products. Selling because of sickness.
THIS IS A SNAP.
APPLY BOX 323, FREE PRESS. x

REELY, 795 YORK — REAL ESTATE of all kinds. List your properties with him. Give us a call. Personal attention. x

BUILDING LOTS IN MANOR PARK
Price $125 to $300; $10 down, $5 per month, no interest. City water, electric light, school, stores, etc. Mahaffy Bros., Limited, Room 3, 169½ Dundas street. Phone 4459; residence 7715. x

FARM LAND A SPECIALTY
WESTERN REAL ESTATE EXCHANGE,
78½ Dundas street, London.
Local and Long Distance Phone 695.

FRAME HOUSE, MODERN. APPLY 141 King street. J3tf

NEW 7-ROOM RED PRESSED BRICK and stuccoo, strictly modern, county taxes, will be finished about 1st November, No. 11 Bernard avenue, fireplace, large veranda, terms. Apply Box 116, Free Press.

G. Spence
REAL ESTATE AND INSURANCE.
Suburban Homes and Farm Lands.
PHONE 577-2 Ring 2. LAMBETH, ONT.

COTTAGE, 7 ROOMS, BATH, MODERN; garage; lot 50x150. Apply owner, 625 Lorne avenue. J22h

$5,500—$1,500 CASH, EAST, 1½-STORY white brick, fully modern, seven rooms and bath, oak floors, laundry tubs, possession November 1. Holland Bros., 217 Dominion Savings Building, phone 7040; residence 3099-J. J22tf

4-ROOMED NEW FRAME COTTAGE, easy terms and $15 monthly, hydro and water. Phone 7892-F. J22h

EAST—1½-STORY WHITE BRICK, 7 rooms, modern. Owner leaving city. Easy terms. 913 Princess avenue. Phone 2195-W. J20h

CENTRAL SOUTH—MODERN BRICK cottage, newly decorated inside and out, large lot, garage; also good Studebaker roadster, in perfect running order; sacrifice for quick sale. Owner leaving city. Phone 4505-F. J19h

BRICK BUNGALOW, 3 BEDROOMS, nicely decorated, 3-piece bath, veranda, garage, bright, cheerful home, at bargain. Apply owner, 77 Askin street. J19h

RED BRICK BUNGALOW, 7 ROOMS, 3-piece bath, hot and cold water, full-sized basement and modern. Apply 141 King street. J3tf

WHY PAY RENT?

Six-room solid brick cottage, containing three-piece bath, furnace; barn; lot 38x154; only $300 cash, balance $30 per month, including interest and principal; possession at once. One Chevrolet touring car, in splendid condition; would take small house or lot in exchange. Apply George Colbert, Walper House.

1½-STORY FRAME HOUSE FOR sale, $300 down and $25 per month, or will exchange for a small cottage 4 or 5 rooms. Other properties for sale. Apply 795 York street. Mr. Reely. J20h

$4,600—SOUTH, FULLY MODERN red pressed brick, garage; terms. $3,800, east, nice stucco cottage, $1,500 down. $5,000, northeast, beautiful home, absolutely modern. $4,600, King street east, modern house, nice garden. Communicate with us. Harry Siemon, 404 Talbot, upstairs. Phone 541.

EAST — IMMEDIATE POSSESSION, $475 down, balance monthly payments, new modern red brick cottage, 3-piece bath, full 2-part basement, furnace, laundry tubs, low taxes. Owner leaving city. Phone 6464-J. J241

$1,300—4-ROOM COTTAGE, SOUTH, hydro, water, shed and chicken house, one block to pavement, three blocks to car, immediate possession, terms $250 down. Brodie, real estate, 220 Dundas street. J251

REAL ESTATE

W. B. REID
403 RICHMOND ST. REAL ESTATE.

$1,600—Frame cottage, 2 bedrooms, parlor and kitchen, pantry, electric light, water, lot 52x165. Half cash. This property is on Florence street, close to Dundas. A real bargain.

Red pressed brick, modern, south side, close in. $4,800 will take; $1,800 down.

Red pressed brick bungalow, north side, modern. $5,500 will require; $1,500 down. Possession at once. x

WILL SELL REASONABLE, MODERN 7-roomed red pressed brick with tapestry fireplace, hardwood floors, laundry tubs and driveway. Apply owner, 32 Byron avenue. J24h

HOUSES
For RENT and SALE ON EASY TERMS
For particulars apply
F. B. LAVENDER,
406½ Hamilton Road.
Res. phone 7457. Office 6684-W.
J25v

GOOD BRICK COTTAGE, CENTRAL avenue, hall, parlor, dining-room, kitchen, summer kitchen, hydro, gas, water, extra lot adjoining; $500 down. Brodie, 220 Dundas street. J251

$6,800—NEW 2-STORY RED BRICK south, paved street, wired for electric stove, hardwood floors throughout, built-in cupboards, mantel, full basement, $1,800 cash. Phone 7803. J251-tu,fr

DAY & CO.
BANK OF COMMERCE. PHONE 751.

$5,700—Central, red brick, 4 bedrooms, 2 mantels, hardwood floors, newly decorated.

$3,700—South, brick cottage, 2 bedrooms, 3-piece bath, furnace, veranda, extra deep lot; terms.

$3,100—1½-story, 8-room frame house and three lots; low taxes; easy terms. f

$500 DOWN BUYS BRICK HOUSE, 8 rooms, 2 acres land, barn; close to paved highway; might take car or cottage. Apply 160 Mount Pleasant avenue. Phone 6615-J. J24i

22 ACRES, GOOD GARDEN SOIL, with good house, within mile of city. Particulars Box 197, Free Press. J24h

$4,200—NEW RED PRESSED BRICK cottage, 7 rooms, full basement, modern, large lot, north, $4,300, brick house, 4 rooms, modern, central, easy terms. $7,500, duplex house, modern, Dufferin avenue. $4,500, 2-story double house, 7 rooms, each semi-modern, central, $600 down, balance monthly. $5,500, 2 brick stores and dwellings, on good corner, easy terms. Phone 2746. R. H. Cullin, 171 King street. 124tf

RIGNEY & RIGNEY
GREENE-SWIFT BUILDING.
PHONE 1593.

$3,800—1½-story brick, 3 living-rooms, 3-piece bathroom, 3 bedrooms, 3-part basement, furnace, fully modern. Splendidly located.

$5,000—1½-brick, 5 living-rooms, 3-piece bathroom, 3 bedrooms, hot water heating system, veranda, fully modern, good garage, 3-part basement. Exceptional easy terms to right party.

On the county side of city limits, beautiful, fully modern, brick suburban home, with 8 acres, surveyed out in streets. A bargain. On easy terms.

SOUTH, GOOD TWO-STORY FRAME house, newly decorated, best location, good lot with driveway and fruit trees. Terms, and will consider car as part payment. Apply 30 Craig street. Phone 6487. J22v

WHY PAY RENT WHEN YOU CAN get a home on easy payments with Reely; has the following properties for sale: Emery street, $300 down, $20 a month; Simcoe, $300 down, $20 a month; Tecumseh, $300 down, $20 a month; Simcoe east, $650 down, $20 a month; York street, $650, $20 a month; Rectory street, $1,400 down, monthly payments. Also a flat on Rectory street; Glenwood avenue, large house for sale, $500 cash, monthly payments. Modern house, $5,800, East End, or would consider a change for small property as part payment. Grand avenue, price $5,500, modern house. Other properties for sale. List your properties and buy your fire insurance, as you never can tell what may take place to-morrow. Apply Reely, 795 York street, as one price direct from owner to buyer. J22h

ARCHITECTS, SURVEYORS

J. VICAR MUNRO, ARCHITECT, Bank of Toronto. Tel. 959-W. x

JOHN M. MOORE & CO., ARCHITECTS and engineers. 439 Rich'd St.

L. G. BRIDGMAN, ARCHITECT. Phone 2949. Bank of Commerce.

FRED. M. BRICKENDEN, CIVIL ENGINEER, London Loan Building.

H. C. McBRIDE, ARCHITECT, THE Molsons Bank Building. Phone 262-W.

F. W. FARNCOMBE, CIVIL ENGINEER, surveyor. 307 Dom. Sav. Bldg.

W. G. MURRAY, ARCHITECT, DOM. Sav. Bldg., top floor. Tel. 1557-W.

WATT & BLACKWELL, REGISTERED architects. London-Toronto.

REAL ESTATE

FULLY MODERN HOUSE FOR SALE, near Egerton street, price $4,100, on easy terms; 3 bedrooms, dining and parlor. Will exchange for good city lot or Ford sedan as part payment. Box 196, Free Press. J25v

Price $40,000—That beautiful residence known as 253 Dufferin avenue, overlooking Victoria Park, one of the finest locations in the city and built of solid brick, with cut stone foundation, slate roof, hot water heating, hardwood floors, contains large reception hall, 4 very large living-rooms on ground floor, 6 very large bedrooms, 9 grates and mantels, partially finished attic, 2 bathrooms, besides maids' living-room and bedrooms. The grounds have a frontage of about 108 feet by a depth of about 250 feet to a lane.

$6,000—Solid brick cottage, containing vestibule, living-room, with grate and mantel, dining-room, kitchen, pantry, 3-piece bathroom, 4 bedrooms, furnace, hydro, gas, beautifully decorated throughout, lot 51½x236.

40 acres—1½-story frame house, 4 bedrooms, full basement, frame barn, cement foundation, silo, hogpen, henhouse, granary, implement house, garage, $4,500. Will exchange for house in city.

150 acres—Dorchester, grain and stock farm, near R. R. station, cheese factory, school, church, store, 2-story house, 3-piece bath, tenant's house, basement barn 40x60, iron stanchions, water inside, barn 40x50, implement house, hogpen, silo, clay loam, tile drained. This farm was never rented and has won several prizes in crop competitions. Price, $15,000. Terms, $5,000 or more cash, balance to suit.

150 acres—2-story brick house, containing full basement, furnace, 3-piece bath, 6 bedrooms, fully modern, basement barn 40x60, with 2 large wings, water inside, litter carrier, silo, silo carriers, hogpen, henhouse, garage, orchard, 10 acres culled timber, immediate possession.

ANDERSON & CO.
12 MARKET LANE f

VERY CHOICE COTTAGE, NEAR St. Joseph's Hospital, fully modern, containing parlor, dining-room, kitchen, 3-piece bath, hot water tank, furnace, electric stove, gas, driveway, garage, beautifully decorated, hardwood floors, veranda. This must be sold at once; owners are leaving. Don't miss this if you want a bargain. Apply M. D. McCarto. Phone 5250-W. 66 Fullarton.

Griffin & Sadlier
418 TALBOT STREET. PHONE 3193.

$4,500—$1,000 down, modern, 8-room, 2-story brick, close in, possession November 1.

$4,500—50 acres clay loam and good buildings, close in.

Also several good farms and city property for sale.

FARMS FOR SALE

$5,000—100 ACRES, SAND AND CLAY loam, 75 clear, 25 bush, 10 wheat, good buildings, close to village, 12 miles to London. Immediate possession. $1,000 down, balance 5 per cent. Apply 82 Becher street. J25h

A FARM IN THE WEST. TO OWN A farm home is the desire and ambition of most people. It is easier to get a farm home in the Prairie Provinces of Canada because fertile farm lands, suitable for grain growing, dairying or stock raising can be bought at prices averaging $18 an acre, and on terms of payment spread over twenty years, with lighter payments at the beginning, so as to enable farmers with moderate capital to get a good start. Do not miss this wonderful opportunity. Investigate now. A post card will bring you all the information you desire. Write W. La Due Norwood, C. P. R. land agent, Windsor Station, Montreal, Quebec. J4e-tu

LEGAL CARDS

FRANK H. CURRAN, BARRISTER, solicitor, notary. Bank of Montreal Chambers, Talbot st. and Market sq. Tel. 1147-J. x

GIBBONS, HARPER & BRADEN — Imperial Bank Chambers

T. W. SCANDRETT, BARRISTER, solicitor, notary. Money loaned. 98 Dundas.

G. A. P. BRICKENDEN, LONDON Loan Bldg., 220 Dundas. Tel. 1436.

TED BRAUND, BARRISTER, SOLICITOR, 12 Market Lane. Tel. 2322-J.

J. M. DONAHUE, B.A., BARRISTER and notary. 288 Dundas.

FRASER & MOORE, BANK OF MONTREAL Bldg., cor. Talbot st. & Market Square. J. P. Moore, F. H. Greenless, J. F. Hodgins.

GRAYDON & GRAYDON, BARRISTER, 2 Market Square north, Bank of Montreal Building.

H. S. BLACKBURN, BARRISTER and solicitor, county buildings.

J. M. McEVOY, BARRISTER, SOLICITOR. Robinson Hall Chambers. Money to loan.

JUDD & HENDERSON, BARRISTERS and solicitors. 110 Dundas. Tel. 408.

W. C. FITZGERALD, 110 DUNDAS street. Phone 385.

E. H. JOHNSTON, BARRISTER, ETC., Coote Chambers, Market Lane.

MAJOR G. N. WEEKES, BARRISTER, solicitor, notary public. Huron & Erie building, Market Square. Hours 10 to 5. Also Monday evening, 8 to 9.

MENZIES & CLUFF, BARRISTERS, solicitors, etc., 404 Talbot St. Tel. 874.

McKILLOP (CROWN ATTORNEY) & Douglas. Oak Hall Bldg. Tel. 272.

W. G. R. BARTRAM, BARRISTER, solicitor, notary. 59 Dundas.

OSTEOPATHY

DR. BARKLIE, OSTEOPATHIC AND Chiropractic spine specialist. Modern office equipment (electrical), 16th year drugless and nonsurgical practice. London office and residence, 226 Central avenue. Phone 2565.

DR. CATON, OSTEOPATH, 171 KENT. 21st year of practice; chronic and nervous diseases. Phone 1573.

BOARD AND LODGINGS

BUSINESS GIRL CAN SECURE nicely-furnished room, with board, central. Address Box 215, Free Press. J25i

FURNISHED BED SITTING-ROOM with board, central, use of phone. Apply 564 Talbot street. J26i

GOOD ROOM AND BOARD FOR GENTLEMEN, near car line. Apply 19 Wharncliffe north. J25v

WANTED—BY SINGLE MAN, NEAT room, with or without board, central; state price; permanent if suited. Box 210, Free Press. f

ROOM WITH BOARD, FOR MAN AND wife, choice location, South London. Box 131, Free Press. J19h

WANTED TO RENT

WANTED — TWO NICELY FURNISHED rooms for light housekeeping, North End, by November 1. Box 211, Free Press. J25i

3 UNFURNISHED ROOMS WANTED by elderly lady, or would share home with widow or married couple; best of references. Box 194, Free Press. J24i

BY YOUNG COUPLE, SMALL COTTAGE or unfurnished 3-room ground floor flat, reasonable. Box 189, Free Press. J22v

FOR RENT

MODERN 5-ROOM FURNISHED COTTAGE for winter months or longer if desired; possession November 1. Apply 298 Wharncliffe road south. J26i

MASQUERADE COSTUME. PHONE 5262. f

NEW 2-STORY RED PRESSED BRICK, hardwood floors throughout, electric stove, paved street. Rent, $60. 7803. f

SEMI-MODERN, 7-ROOM HOUSE, newly decorated, central; possession at once. Phone 4207-W. 129 Kent. J26i

MODERN FIVE-ROOM FLAT. APPLY 596 York street, before 6 p.m. J25i

FRAME COTTAGE, WITH FOUR acres of ground, suitable for gardening, East London. Apply Room 125, Belvedere Hotel. f

SEMI-MODERN BRICK HOUSE, 448 Ridout street. Apply Room 125, Belvedere Hotel. f

STORE TO LET, 402 CLARENCE street, 2 doors south Dundas. Apply at store. J25v

FOR RENT—BRICK BUILDING, REAR 88 York street. A. N. Udy, Royal Bank Building.

WANTED — AFTER NOVEMBER 1, small house or cottage by two ladies, careful tenants. Box 176, Free Press. x-J221

TO RENT

A very desirable house, completely furnished, in a splendid residential district, to let for six months. May be had for a year if desired. Apply London & Western Trusts Company, Limited. xJ20v

IN SHEA APARTMENTS, CENTRAL avenue, with four bedrooms, heated, one of best in city; also flat 364½ Dundas street; possession on November 1. Apply Ed Shea. J24v

BARN FOR RENT, $5 PER MONTH, electric light and water extra. Phone 4682-F. J24v

TWO OR THREE FURNISHED rooms with kitchenette, modern, conveniences, heated. Apply Box 164, Free Press. J22h

MANUFACTURING OR STORAGE SPACE
Steam heat, reasonable. 186 King street. xJ1tf

5-ROOM COTTAGE TO LET, RENT $20 per month. Apply room 7, London Loan Bldg., 220 Dundas street. J22v

TWO-STORY WAREHOUSE, REAR 575 King street. Apply on premises. Rent reasonable. J22v

HOUSE, 3 BEDROOMS, MODERN except furnace, newly decorated, South London; immediate possession. 30 Ridout south. J22v

MODERN APARTMENT, FIVE rooms, central, steam heat, hot water, electric light, etc. Apply Apartment 7, Ridout Residences, 420 Ridout street. J21h

HOUSE, WITH 5 ROOMS, CLOSE TO London; very reasonable to right party. Apply Smiley's grocery, 271 Wellington street. J21h

ROOMS TO LET

2 UNFURNISHED ROOMS, ALSO 1 or 2 furnished, for housekeeping; modern and central. 641 Richmond. J25v

COMFORTABLE ROOM IN MODERN home, central, board if desired, at reasonable rate. 483 Princess avenue. f

RECTORY STREET, TWO FURNISHED heated rooms, use of kitchen; partly modern (private). Phone 7565-J. f

DESIRABLE ROOM, SUITABLE FOR two gentlemen. 213 Queen's avenue. J25v

LARGE FURNISHED FRONT ROOMS for light housekeeping; others at $3.50 per week. 52 Dundas. J25v

FURNISHED ROOM, MODERN, CENTRAL, phone. Apply 126 Kent street.

ONE LARGE UNFURNISHED ROOM, with grate; also furnished bedroom. 425 Dundas street. Phone 6350-J. J25v

TWO FURNISHED ROOMS WITH kitchenette, heated, all conveniences, suitable for light housekeeping. 230 Piccadilly street. J25h

PARLOR, BEDROOM, KITCHEN, FURNISHED, including gas, light, heat and use of phone. Phone 2805, after 6. f

FURNISHED ROOMS WITH KITCHENETTE, modern. Apply 120 York street. J25i

LARGE FRONT ROOM, SUITABLE for gentlemen, with or without board, 193 Maple. J25i

WELL-HEATED FRONT BEDROOM, ground floor, with private family. 137 Fullarton street. J25v

A LIGHT, NICELY FURNISHED room, conveniences. Telephone 2944-W. xJ22i

FURNISHED ROOMS, SUITABLE FOR light housekeeping. Apply 424 Clarence street. J24i

NICELY - FURNISHED LARGE BEDROOM; all conveniences. 400 Dundas street. J24i

BEAUTIFUL DOUBLE PARLORS, furnished or unfurnished, very central, steam heated, suitable for professional man or woman. Phone 931-J. J24i

FURNISHED ROOM, SUITABLE FOR gentleman; good locality; phone. Apply 288 Dufferin avenue. J24i

UNFURNISHED ROOMS, HEAT AND light. Phone 754 Quebec street. J24v

NICELY FURNISHED FRONT ROOM in private family, central, near cars, good locality. 322 Horton street. J24v

UNIVERSITY STUDENT DESIRES room-mate; furnished sitting-room with alcove bedroom, private home, central, $3 a week, meals next door. Phone 4297-W after 6.

LARGE SITTING-ROOM, BEDROOM and kitchen, furnished, all conveniences, newly decorated, for refined couple. 242 Oxford street. J22v

FURNISHED ROOMS WITH OR without board, suitable for two. Phone 4367-J. J22v

FURNISHED ROOMS TO LET. 260 Talbot street.

MUSICAL

NELLO McHARDY-SMITH
Teacher of the Pianoforte and the Famous Matthay Method, at the
London Institute of Musical Art
Mrs. McHardy-Smith has the largest class of advanced pupils in the city, and is attracting many nonresident students. Ray Davidson (Toronto), Madeleine Simson, Mildred Baker, Iva Smith, Roy Goulding (Kirkton), Ada Eby (Southampton), Leila Hoover-Ward (Guelph), Eva Mooney (Elora), Cleta Ford and Dorothy Munroe form part of a long list of successful pianists and teachers developed by this eminent teacher.
For appointments write the Registrar or call phone No. 1.
xJ25v

HARMONIC MALE QUARTET, LONDON; 7th year of success; entire new program. Phone or write Chris. Pink at 3985-W. x

MERLYN POCOCKE
CONCERT SOLOIST AND TEACHER
Specializes in perfect tone control, also artistic interpretation.
Studio, Institute of Musical Art. x

JENNIE STEELE, PIANO INSTRUCTION, Institute Musical Art. Modern methods taught. x

JEAN WALKER, TEACHER OF ELOCUTION. Concert engagements. Studio, Institute Musical Art. x

Nora Little
Teacher of Singing.
Studio: Institute of Musical Art.
x18fm

E. F. HOWARD, TEACHER OF PIANO. Terms moderate. Studio, 293 Oxford. Tel. x

GORDON L. KNAPP, ENTERTAINER, Phone 2089. 885 Adelaide. x

O. LEO HERBERT, A.T.C.M
Recitals and Instruction.
PIANO, ORGAN, THEORY.
Studio: Institute of Musical Art. x

GEORGE A. STEER, ENTERTAINER. Address 94 Horton. Phone 3056. x

CHARLES E. PERCY, SINGING pupil of King Clark, Paris. Studio Conservatory. Tel. 2785. Piano and organ. x

PIANO TUNING — H. E. WATSON,

ER WARNS OF DEMAGOGUES

Able to Wield Too Much Influence Just Now

SPEAKS AT TORONTO

Mr. Meighen Addresses Luncheon of Brotherhood Federation

TORONTO, Oct. 24.—(Canadian Press Staff Correspondent.)—"This is a time when he who is able to reach the multitude by smooth phrases and promises the elimination of taxes and hard work wields altogether too much influence," Premier Meighen told a gathering of Toronto citizens at luncheon to-day.

The occasion was a complimentary luncheon given by the Toronto Brotherhood Federation for Community Service to Col. George T. Denison, ex-magistrate of the city; Dr. James L. Hughes, a prominent educationist, and Dr. C. J. Hastings, medical health officer. Col. Denison was unfortunately compelled to be absent on account of ill-health, but an address appreciative of his services to the community will be presented to him. J. O. McCarthy, president of the Toronto federation, presided at the luncheon. The first speaker was William Ward, of London, England, president of the United Brotherhood Federation.

Mr. Ward emphasized the fact that the movement was nonsectarian and nonpolitical. Premier Meighen said that it was a pleasure to "leave the smoke and noise of conflict" for awhile to attend a gathering which was nonpolitical. He caused some amusement by remarking that "after he had served for a few more decades as prime minister and Mr. Church, sitting at his left, had served for a few more decades as mayor, they might look forward to recognition such as is being accorded to these distinguished men."

He paid a tribute to the services of the guests of honor who had won the esteem and regard of the community and country in which they lived.

THRESHING IS ABOUT COMPLETED IN WEST.

Only in Saskatchewan Is There Much to Be Done, Says C. P. R. Bulletin.

WINNIPEG, Oct. 24.—With the exception of Saskatchewan, threshing has practically been completed in Western Canada, states the weekly crop review of the C. P. R., issued here.

"The drop in the price of wheat is causing keen disappointment to farmers," states the report, "and whenever financially able they are holding their grain until better prices prevail."

The live stock situation is unchanged, with prices offered unattractive, and farmers showing no desire to sell under present conditions.

SHOULD APPRECIATE WORK OF HYDRO KNIGHT

ST. THOMAS, Oct. 24.—(By Staff Reporter.)—With a visit to this city to-day of F. H. Alfred, general manager of the Pere Marquette Railway, the old story concerning electrification of the road has been revived here. Mr. Alfred, however, states that, while the electrification of all steam roads is bound to come eventually, there is nothing in the immediate future to indicate its adoption as far as the P. M. is concerned. He laughed rather heartily at the continual publication of electrification stories locally.

The president said that Sir Adam Beck is performing a great service for Canada and every Canadian should appreciate the fact that Sir Adam is a wonderful man.

The first offender to drive a truck without a mirror was fined $1 and costs in the city court to-day.

The Canadian National Railway train was on the siding at the Grand Trunk yards to-day and attracted hundreds of citizens.

BURGLARS ACTIVE IN STRATHROY STORES

Nocturnal Attempts To Loot Grocery and Clothing Establishments.

STRATHROY, Oct. 24—(Special to The Free Press.) — The grocery store of Herbert C. Jay was robbed of a quantity of groceries and an attempt was made to rob the clothing store of A. P. Malone, Front street, here, some time on Sunday night or early morning.

Entrance was gained to the corner grocery of Mr. Jay by breaking a pane of glass in the front door of the store. A considerable quantity of groceries was taken and every drawer in the establishment was ransacked by the thief or thieves. The only money in the store was about 100 coppers in a paper bag, which was disdained by the thieves.

A hole was bored through the door beside the lock at the Malone store and a second one had been started when the men were evidently frightened away. A small round file was left in the doorway in the hurried departure.

Chief of Police A. E. Wilson is working on the cases.

WINDSOR MAGISTRATE ADDS TO LIVING COSTS

WINDSOR, Oct. 24. — It costs a small pocketful of money to be ordered to pay court costs in a case in Windsor police court. Individuals who are unfortunate enough to be brought before Judge Gundy, convicted of an offense where there is an alternative of a money fine, must now hand over an extra $8.50. Until a short time ago the court costs totaled $7.50.

Drunks are fined the usual $10 and costs. One wiry individual who paid the fine to-day objected to the large court costs on the ground that he could get better accommodation at the Hotel Statler, Detroit, for the amount it was costing him to stop in a cell.

KENT COUNTY BOYS IN STOCK JUDGING CONTEST

TORONTO, Oct. 24. — Competition, staged for the first time this year through co-operation between the Dominion and provincial departments of agriculture, will be wound up at the Union stockyards to-morrow, when three carloads of hogs raised by farmer boys of Victoria and Kent counties will be judged.

The competition was open to teams of ten boys between 12 and 18 years of age, who were required to enter a carload of at least 40 hogs. Two teams from the vicinity of Oakwood, in Victoria, and one from around Eberis, in Kent County, are entered. The winning team will get a prize of $45, the second $40 and the third $30.

Next year the competition will be widened to take in teams from most of the counties of the province.

DRESDEN FLOUR MILL IS TO BE REBUILT

Lawrence & Wakefield Plan to Build Steel and Concrete Structure; Details Being Arranged.

DRESDEN, Oct. 24.—Up from the ashes and ruins of the Dresden Flour Milling Company's mill, which was destroyed a week ago, will rise a new and better mill. The enterprising firm of Lawrence & Wakefield are making plans for rebuilding and as soon as things can be squared away work will be begun on a new structure. The insurance on the burned structure has been adjusted. The farmers have been drawing away the charred, damp wheat for feed, some of which escaped being totally consumed, and the debris is being cleared away. The firm is considering in its plans for the new building a steel and concrete structure. The decision to rebuild means much for the town and county.

The first mile of the new pavement being built from the town limits to the second concession of Camden Township was opened for traffic on Saturday evening. It is expected that the second mile will be completed this week.

Rev. John Holmes, of London, a former pastor of the Methodist church, will preach anniversary services here on Sunday, October 30.

BRITAIN WOULD SUPPORT U. S.

Lord Northcliffe Expresses Opinion to Japs

LONDON, Oct. 24.—In the event of a clash at arms on the Pacific or elsewhere, involving the United States, Great Britain without question would support the United States, according to the personal opinion voiced by Lord Northcliffe in an interview on Saturday with Japanese newspaper men, who came to Manila from Japan for the purpose of talking with him, says a dispatch to The London Times, from Manila.

Replying to the direct questions, Lord Northcliffe declared it was his belief that should such a clash occur the whole family of British nations would stand beside the United States, just as the United States people had stood beside the British in the still smouldering conflagration of Europe. Lord Northcliffe added that it seemed inconceivable that any contingency might arise seriously to menace the "invisible but impregnaable bonds that make the English-speaking peoples one in the ultimate and supreme issues of humanity."

With reference to the renewal of the Anglo-Japanese alliance, Lord Northcliffe said he believed he knew the general sentiment of the British people, but that he was not ready to make any definite statement at present. He suggested that the Japanese newspaper men should advise their representatives to take up this question with the Japanese delegates to the Washington conference.

WINDSOR COUNCIL AGREES TO DEBENTURES FOR TECH.

WINDSOR, Oct. 24.—By a unanimous vote to-night the City Council passed a by-law authorizing a debenture issue for $666,000 covering the amount to be contributed both by Windsor and the Provincial Government towards the cost of a technical school for Windsor and Walkerville. Tha estimated cost of the school is $800,000, including $50,000 for loss on the sale of debentures.

The Province will pay half this amount and Walkerville's share will be approximately $60,000.

W. A. BUCHANAN HAS RETIRED FROM CONTEST

LETHBRIDGE, Alta., Oct. 24.—W. A. Buchanan, former M. P. for this constituency, who a couple of weeks ago announced his candidature as an Independent Liberal, to-day announced his withdrawal from the campaign. Mr. Buchanan states that the issue of irrigation development which prompted his entry into the campaign has become beclouded with political issues and class considerations, and he therefore reverts to his previous decision to retire from public life at the end of his term.

BENJAMIN H. KAUFFMAN, Reading, Pa.

"There's no doubt in my mind that Tanlac saved my wife's life," was the positive statement of Benjamin H. Kauffman, 505 Bingaman street, Reading, Pa., popular clothing salesman for the well-known firm of Croll & Keck. "I was almost desperate from worrying over her condition, as she had suffered so long without getting relief and I can hardly believe my own eyes now when I see the change in her. Why, she doesn't show her age by twenty years and declares she never remembers feeling better in her life. Her health was failing steadily for a year as a result of catarrh of the stomach, and I have never seen anybody suffer as much from indigestion and nervousness as she did.

"After a five weeks' course of Tanlac she was like another person, and I'm firmly convinced that years have been added to her life. It makes me shudder now when I think what the result might have been if she hadn't taken Tanlac in time."

Tanlac is sold in London by Standard Drugs, Ltd., and by Liggett's Drug Stores, and by leading druggists everywhere.—Advt.

HON. W. L. M. KING REVISES TOUR

Will Speak Three Times in Riding of North York

OTTAWA, Oct. 24.—(Canadian Press Dispatch).—The complete itinerary for the Ontario tour of Hon. Mackenzie King, issued here to-day, makes some changes in time and places from announcements previously made. The revised schedule of meetings follows:

October 25 — Afternoon, Bourget; night, Rockland, Russell County.

October 26—Night Orono, Durham County.

October 27—Night, Sutton, North York.

October 28—Afternoon, Stouffville; night, Aurora, North York.

October 29—Afternoon, Bolton Village, Peel County.

October 31—Night, Guelph.

November 1—Night, Stratford.

November 2—Night, Sarnia.

November 3—Night, St. Thomas.

November 4—Night, London.

November 5—Night, Massey Hall, Toronto.

November 7—Night, Ottawa.

The schedule, as revised, provides for three meetings to be addressed by the Liberal leader in North York, where he is a candidate. On his return to Ottawa, where he concludes the tour of this province, it is expected that Hon. Mr. King will remain in the capital for a day or so, after which he will leave for Vancouver to begin a tour of British Columbia, working back through the Prairie Provinces, and addressing meetings in most of the cities on his way back.

It is expected that Hon. Mr. King will spend the last week or two of the campaign in Ontario and Quebec.

Ernest Lapointe, K. C.; Hon. Charles Murphy, James Murdock and others will take part in the various Ontario meetings with Hon. Mr. King and the local candidates in each riding visited.

ARTHUR HAWKES LANDS A JOB WITH THE U.F.O.

TORONTO, Oct. 24.—The Farmers' Sun, official organ of the U.F.O., will to-morrow make the following announcement:

"Mr. Arthur Hawkes, well known in the journalistic world, has decided to cast in his lot with Mr. Crerar and the Progressive Party. Arrangements have been made by which Mr. Hawkes will write in The Farmers' Sun, commencing with Saturday's issue. He will also take the stump and speak at a number of places throughout the province on behalf of the agrarian, or progressive movement."

IDENTIFIED AS ONE OF CAMERON FALLS BANDITS

WINNIPEG, Oct. 24.—John Back, held by the city police on several charges, has been identified by James Faulkner, of Cameron Falls, Ont., as one of the five bandits who, on May 21, 1921, were unsuccessful in a $35,000 pay roll robbery at Cameron Falls, according to information given out by the local police department to-day.

B.C. GIN PILLS FOR THE KIDNEYS
TRADE MARK REGISTERED
THE WORLD'S BEST REMEDY FOR ALL KIDNEY AND BLADDER TROUBLES
350 R

IT'S QUALITY THAT COUNTS
Into every slice of
JOHNSTON BROS' XXX BREAD
we bake the purest ingredients that money can buy. Try it to-day and note its delicious flavor.
Fresh at your grocer now.
JOHNSTON BROS.
Phone 944.

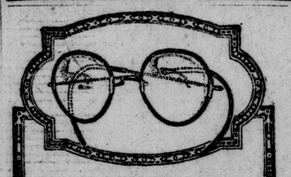

Recommendations
OUR friends and patients are the source of most of our business. A large majority of our new customers come to us on the recommendation of someone we've fitted with glasses.
Carlyle TREFILCOCK OPTICIAN
583 Dundas Street Phone 2351.
Two Doors East of Majestic.

Your Duty
Prepare for the inevitable while in health.
WOODLAND MAUSOLEUM
Open for inspection every afternoon.
CRIPTS FOR SALE.
315 Royal Bank Bldg. Phone 6780.

BURGLARS IN WINDSOR HAD STRANGE FANCIES

All Right To Steal Liquor, But Why the Violin?

WINDSOR, Oct. 24—Goods valued at $1,367, including 11 cases of whisky and a violin worth $700, were taken in robberies and theft occurrences reported to Windsor police over the week-end.

The stolen violin was owned by Albert Tilley, 218 Victoria avenue. Police stated that the instrument was taken from an automobile which was parked in front of a garage on Sunday morning.

Five cases of whisky, worth $200, were stolen from the residence occupied by Max Meyer, while liquor thieves also took six cases and women's wearing apparel, valued at $115, from the home of Thomas Pilling.

Police are hunting for Lillie Lauzon, employed by Thomas Farraugh, 1449 Jamieson avenue, as a domestic. Farraugh told the police that the girl left the house, taking with her $35 in cash and six and a half cases of whisky which did not belong to her. They believe that she sold the liquor to a bootlegger.

Burglars were unsuccessful in an attempt to enter the Lehan Furniture Company, Sandwich street, early this morning.

NEW PASTOR APPRECIATED.

HYDE PARK, Oct. 24.—Rev. J. MacKillop appeared before his new congregation in Hyde Park Presbyterian Church for the first time Sunday morning and preached a splendid sermon to a large congregation. Mr. MacKillop is a deliberate, forceful and pleasing speaker.

"VANCOUVER EXPRESS"
WINNIPEG, CALGARY, VANCOUVER.
CANADIAN PACIFIC

Passengers for Western Canada will find the "Vancouver Express," leaving Toronto 10.00 p. m. daily, a most convenient train, stopping at and connections for all principal points.

Equipment consists of first-class coaches, up-to-date standard and tourist sleepers, compartment observation, dining and colonist cars.

The most beautiful scenery in Canada is along the line of the Canadian Pacific.

For tickets, reservations and full information apply to any Canadian Pacific ticket agent or H. J. McCallum, city passenger agent, corner Dundas and Richmond streets. xltf

It Fairly Radiates
Hunger, satisfying, wholesomeness; that new Parnell loaf called
T-ZER
(Tease Her)
Try a loaf to-day and be satisfied. At your grocers or by phoning us.
PARNELL BAKING CO.
Phone 929. f

ALARM CLOCKS
Large Size Alarm Clocks ..... $1.75 to $5.50
Small Alarm, Baby Ben, New Haven, nickel with radium and white dials ..... $6.00 and $7.00
Small Square Alarm Clocks, in nickel, gilt and gunmetal $4.00
All Clocks guaranteed.
C. H. WARD & CO.
Diamond Merchants, Jewelers and Opticians.
386 Richmond Street.
Phone 1084.

GEO. E. LOGAN
FUNERAL DIRECTOR AND EMBALMER.
418 Richmond St. Phone 1968.
Finest Motor and Horse Equipment

A. L. OATMAN
Corner King and Colborne Sts. Phone 586
THE FUNERAL HOME.
tu.th

N. J. GRIFFITH
Funeral Director and Embalmer.
104 Dundas Street, London.
Residence on premises. Phone 459

ONEIDA FAIR OPENS TO-DAY

Indians Arrange Novel Entertainment for Visitors

STRATHROY, Oct. 24.—The Oneida, the great Indian fair, which was to have been held at the fair grounds on the Oneida Reserve, October 13-14, will be held on October 25-26. Tuesday will be athletic day and a baseball tournament will be held when teams from Shedden, Delaware, Oneida, Brick street, London, and others from Southwold and Yarmouth townships will compete for honors.

Wednesday there will be a good program of horse races, consisting of trot of pace, Indian horses only; 2.40 trot or pace and a free-for-all. There will also be a combination race as an added feature. In this race the driver must run one quarter of a mile to his horse, mount it and ride it a quarter of a mile to his rig, where he must hitch it and drive one half mile. There will also be relay races and foot races.

An exhibition of the mode of living by the Indians when Columbus discovered America will also be a feature.

The officers of the fair board are Evan John, president; D. W. Williams, vice-president; Chief Charles Summers, treasurer, and Levi T. Doxtator, secretary.

MAIN STREET PAVED.

WINGHAM, Oct. 24.—The W. C. Brennan Contracting Company expects to complete the work of paving Josephine street from the G. T. R. tracks to the "B" line early, this week and Main street will then be paved from one end to the other.

FIRST OF FALL DRILLS.

A large turnout of the Western Ontario Regiment, under Col. Eric Reid, assembled at the local armories for their first drill of the season. The men, a great number of whom were overseas veterans, made a fine showing, and were highly complimented by the colonel and his staff.

OLD RESIDENT DEAD.

WOODSTOCK, Oct. 24.—Mrs. Jane Lee Warner, an old resident of Woodstock, died early this morning after a brief illness. She was well known here. The funeral takes place privately Wednesday.

HUNTERS' SPECIAL, TORONTO NORTH BAY.

Grand Trunk Railway System operate special train, Toronto to N. Bay and intermediate stations, for convenience of hunters, leaving Tor 11 p. m., Thursday, November 3. further particulars as to tickets, apply to Grand Trunk ticket ag *J20h

WALL PAPERS
Now is the time to choose your Wall Papers for home decorating. Our present showing includes the most beautiful tones and designs.
Call at our showrooms and see this display.
Colericks'
"Where Art Abounds."
212 DUNDAS ST. x

Lead Pipe, Sheet Lead, Lead Traps, Lead Bends
Prompt Delivery From Stock
The Canada Metal Co., Ltd.
TORONTO. tu-s

The Old Trade Mark And the New

FOR many years, Dods Elastic Knit Underwear has carried the old familiar trade mark shown at the top of this advertisement.

Now, it has been decided to use the new one shown here.

This new trade mark will be stamped across the garments of both Dods Knit and Beaver Fleece lines.

As it was just recently decided to use this new trade mark, there will be large stocks of

Dods-Knit Underwear
For Men, Women, Boys and Girls

in the hands of dealers. No matter whether you get garments bearing the old or new trade mark, you will secure the same old reliable quality and warmth that has made Dods

Elastic; Scotch Knit; Merino and Beaver Fleece
so popular for Fall and Winter wear.

If you desire real warm, comfortable Fall and Winter weight underwear—two-piece or combinations — ask for Dods-Knit. Fifty years' experience knit into them.

The DODS KNITTING COMPANY LIMITED
Orangeville, Ontario
Selling Agents to the Trade:
Ontario and Western Canada:
R. Reade Davis, Manchester Building, 33 Melinda Street, Toronto, Ontario.
12

HOW ARE YOUR EYES?
Consult our specialist and have a thorough examination. Our Dr. Brown has had over 25 years' experience in prescribing glasses that give satisfaction.
Brown Optical Co.
223 DUNDAS STREET. PHONE 1877
Montreal, London, Windsor.

Women's Brown and Black "Brogue Oxfords"
HEAVY LEATHER, TWO FULL SOLES
An Ideal Golf Shoe
$9.00
JOHNSTON AND MURRAY

To-Morrow Morning at 10 o'Clock FOR $1.99
50 Only, Comforters
Covered with Silkoline, for $1.99 each.
20 Only, Wilton Velvet Hearth Rugs
For $1.99 Each
PLEASE BRING CORRECT CHANGE.
Goods Must Be Carried Away. No Phone Orders Taken.
KEENE BROS.
125 AND 127 KING STREET.
The Store of Greater Values.

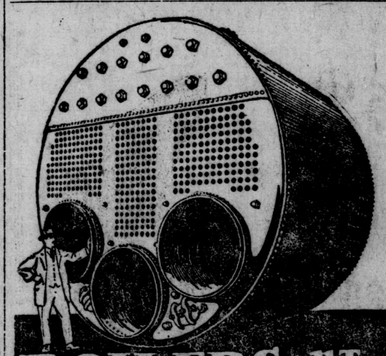

BOILERS all Types, all Sizes
Waterous
BRANTFORD, ONTARIO, CANADA

BOILING HOT City Water From The Tap
HYDRO PROVIDES CONTINUOUS SERVICE AT LOW COST

Every housewife knows that one of the most appreciable conveniences a home can have is piping hot water, always on draught in generous quantities, for the bath, the kitchen or the laundry.

It takes hot water to do it right, but hot water procured by the old-fashioned teakettle method is as unsatisfactory as lugging water from the garden pump. The cost of the automatic gas heater as an alternative frightens hundreds off.

Hydro has solved the problem. By one of the greatest advances in the progress of every-day home electricity the Public Utilities Commission has arranged to heat water for you, through the Hydro department, as unfailingly as the same commission serves you with cold water through the waterworks department.

An electric water heater is far more compact than any you have ever known. It is absolutely dependable, and by a new rate just approved by the Hydro-Electric Power Commission of Ontario, the cost is brought within the reach of the average London home.

Installation involves comparatively little piping or wiring to connect to your hot water tank. The electricity to operate your heater may be taken through the meter, or, if you prefer, on a monthly flat-rate basis, direct off the power wires.

Send to the Hydro Shop now, or phone 7000, and a Hydro specialist will give you exact information on your own needs FREE.

Heaters are now being installed in many London homes. Keep abreast of the times. Get the most out of life. Act now.

ALWAYS HOT—NIGHT AND DAY, SUMMER OR WINTER.

The Hydro Shop
Dundas and Wellington Sts. "Everything Electrical." Phone 7000

WE CAN TELL YOU WHAT IT COSTS TO INSTALL AND OPERATE.

The London Evening Free Press

WESTERN ONTARIO'S FOREMOST NEWSPAPER.

THREE CENTS. LONDON, ONTARIO, WEDNESDAY, OCTOBER 26, 1921. —14 PAGES THREE CENTS.

SWOOP ON THE JAIL ONLY PRELIMINARY, SAYS 'DRY' OFFICIAL

Sunday's Raid Meant To Be First of Clean-Up Series In City, He Claims.

INVESTIGATION DUE TO LOCAL ENTERPRISE

More To Follow, Although Outcome of the Initial Effort Is Taken As "Bungle."

Sunday's raid on the Middlesex jail was meant to be the first step of a clean-up of public buildings in this city. A prominent local prohibitionist is authority for the statement that there will be further developments "of a sensational nature" arising out of the visit by provincial license officers to the county building.

"The revelations which have been made are not a patch on what they would have been had the inquiry been properly conducted," he informed The Free Press to-day. "The whole thing was bungled from start to finish, else there would have been greater disclosures made by those whose duty it is to see that the Ontario Temperance Act is enforced.

"It is true that the authorities here acted on a request which came from Toronto, but they were not instructed to conduct the investigation so openly. If two private detectives with some experience had been responsible for the probe then there would probably have been a real 'coup,' not only at the jail, but elsewhere in the city."

MORE TO FOLLOW.

It is understood that it is largely due to the instrumentality and enterprise of the local temperance forces that the county jail was raided. That institution, however, is regarded as but one of the many public buildings in which, it is alleged, that there are flagrant violations of the Ontario Temperance Act. Searches in these places may yet be conducted although the prohibitionists have been given a set-back in their initial venture.

A big coup which would involve many transgressors of the law who hold public positions was anticipated by one of the "dry" leaders. Whether or not their hopes have been shattered and their plans queered by the initial faux pas remains to be seen.

WHEEL TRACKS GAVE THE CLUE

Warrants Likely To Issue In Dorchester Robbery Case.

County Constables Fifield and Shaver did some real sleuthing in the vicinity of Dorcester on Monday, and in consequence of their work warrants are likely to be issued for a resident of that locality on a charge of theft.

The complainant in the case is R. A. Hampton, a farmer, living some two miles east of Dorchester. Hampton's farm is situated between the river and the Hamilton road and the complaint he has made to the county authorities is that a set of double harness, two collars, five automobile tires and two automobile chains, the whole valued at $200, were stolen from his barn and garage. The robbery occurred on Saturday night or early Sunday morning. It was discovered that a horse-drawn conveyance had turned in from the road to the Hampton farm, but instead of taking the customary path the drivers had cut a barbed wire fence and turned the vehicle across the farm. The harness and collars were stolen first, then the automobile was jacked up and the thieves leisurely proceeded to strip it of its tires and chains, making good their escape.

On Sunday morning Mr. Hampton discovered his loss and Constables Fifield and Shaver went on the job. They trailed the tracks of the horse and wagon to a neighboring barn and obtained a search warrant, but were unable to find any of the stolen articles. A subsequent search of the house and other buildings was equally fruitless, but it is understood that from later information received the officers are about ready to make arrests.

CREW QUITS WRECK, BUT CAPTAIN AND MATE STICK

CHATHAM, Mass., Oct. 26.—The schooner, Henry F. Kreger, a four-master, out of Walton, N. S., was wrecked on Pollock Rips shoals to-day and abandoned by her crew. The six men were missing several hours later. Captain Joyce and his mate were taken off by the coast guards. The schooner was bound for New York.

When the Kreger began to break up the crew became alarmed and talked of quitting the ship. Captain Joyce was able to calm them for a time, but when they felt her bottom giving way they would not be denied. A boat was broken out on the leeward side, lowered, with a hasty tossing in of biscuits and water, and the men began to pile in. Captain Joyce urged the men to reconsider, saying they could not know where they would end up, but his arguments were ended by a big sea which washed the boat away from the schooner.

Canal Traffic Is Blocked By Gale On Erie

ST. CATHARINES, Oct. 26.—For 24 hours all downbound traffic on the Welland Canal has been completely tied up because of a prevailing east wind on Lake Erie which has lowered the water in the canal to such an extent that boats with cargoes are unable to float over the sill at lock No. 2. The steamer Brantford is hard aground at the Allenburg guardlock and is leaking.

STRUCK BY AUTO; DIES IN HOSPITAL

James Quinn, Waterloo street, Victim of Accident.

CAR DRIVEN BY C. E. MARLEY

Collar Bones and Three Ribs Were Fractured.

James Quinn, aged 60 years, of 596 Waterloo street, died in Victoria Hospital shortly before 9 o'clock this morning as the result of injuries received about 8.30 on Tuesday evening when he was knocked down near the corner of Central avenue and Waterloo street by an auto driven by Charles E. Marley, 915 Maitland street.

It is said that Mr. Quinn was proceeding from the west side of Waterloo to the east side, when he was struck by the auto, which was proceeding north on Waterloo.

Pedestrians who were near by ran to Mr. Quinn and found him in an unconscious condition. Dr. U. E. Bateson was called and he had the injured man removed to Victoria Hospital, where it was found that he suffered two severe cuts to the head, both collar bones fractured, a broken nose and three broken ribs. After he reached the hospital he regained consciousness, but suffered severely from shock, and passed away as stated.

A jury was impanelled this morning in the undertaking parlors of E. C. Killingsworth, on Burwell street, where they viewed the remains of the deceased. It was decided to hold an inquest next Wednesday night, in the police station, at 8 o'clock.

MAKE DECISION FRIDAY NIGHT

Labor Men To Decide On Federal Action.

Labor men of London will definitely decide on Friday evening whether or not a Labor candidate will be placed in the field to contest for a seat in the Federal House. The largest trade unions of London are meeting this week to elect their delegates to represent them at the convention to be held in the Labor Temple on Friday.

According to the labor men who are handling the situation, the platform of the Canadian Labor party will be discussed and if the platform of the Labor party is adopted by the delegates a candidate will be named, but if the platform is not adopted the labor men will support either the National Liberal and Conservative candidate or the Liberal choice.

Every trade union in London will be granted permission to have a representative at the convention and delegates will be allotted according to membership.

TORONTO YOUTH MUST HANG FOR B. C. MURDER

VANCOUVER, B. C., Oct. 26.—Allen Robinson was found guilty last night and sentenced to be hanged on January 25 for the murder of W. F. Salbury in a hold-up on the street here last April. Robinson, who is but 19 years old, comes from Toronto.

ASKED TO ABDICATE

Charles Ordered to Surrender Himself to British Authorities.

BUDAPEST, Oct. 26.—The Hungarian Government to-day formally asked former Emperor Charles to abdicate and to recognize the complete cessation of his dynastic rights. He was ordered to surrender himself to British authorities and was told that an answer to these demands was expected to-day.

EXPENDITURE OF EDUCATION BOARD FOR YEAR WILL BE OVER MILLION DOLLARS

Building Program For 1922 Expected To Be Near Quarter Million Dollars.

Expenditures of the Board of Education for the current year total well over $1,000,000. The operation of the schools, including debenture charges, amounts to over $660,000, and $526,265 of money raised through debentures were expended on new school buildings.

For the new Collegiate Institute $265,000 was appropriated; for public schools, $247,800, and for public school equipment, $10,500. To these amounts should be added the $70,000 of insurance received from underwriters on the old high school, bringing the 1921 school board's building expenditures up to $596,265.

The 1922 school building program will probably demand another $250,000. Two new schools at least will be started early next spring, and trustees believe that the Empress Avenue School will have to be replaced by a more modern structure.

Debentures are already approved for the South London high school amounting to $165,000. A like sum may be asked to erect an East End branch high school next year.

Methodist Conference Meets Here Next Year

Special Conference Committee Concludes Session In Wesley Hall To-Day.

LISTOWEL CONTENDER FOR ANNUAL MEETING

One Transfer Only To Be Dealt With By the Stationing Committee.

The London Methodist Conference will meet in Centennial Church, this city, in June, 1922. This was one of the most important decisions reached by the special conference committee in its fall deliberations which opened in Wesley Hall on Tuesday morning and were concluded at noon to-day.

Listowel and Centennial both urged that the conference should meet in their churches and the latter was chosen because it was much more central and would also attract a larger representation. At the coming conference delegates will be elected to attend the general conference of the Dominion church, which meets only once in four years and which promises to be of particular importance this year in view of efforts to consummate church union.

All the chairmen of the districts in the conference are represented in the special committee, which is presided over by the Rev. W. H. Hibbard. Rev. J. A. Agnew, chairman of the London district, and Rev. I. Kilpatrick, secretary of the conference, were among the delegates, while there was a large turnout of laymen from the various districts.

TRANSFER OF REV. BURGESS.

Arrangements were made for the transfer of the Rev. Frank Burgess from the St. Thomas district to the Silvan circuit in the Exeter district. This will be the only transfer which will have to be ratified by the stationing committee at next year's conference.

To-day there was a full discussion on ways and means by which the ministerial work among the Indians in this section of the province might be more effectively carried on. The Methodist church has invested considerable money in this home mission enterprise and is endeavoring to make sure that it is being expended wisely. All ministers in the conference who are doing work among the reserves were present to take part in the discussion.

Rev. Dr. Manning, secretary of the home mission board of the Methodist church, reviewed the fields which are being developed in the West and other parts of the country and pleaded for larger funds to carry on the important work.

ADVANCE PARTY OF BRITISH DELEGATION EMBARKS FOR U. S. A.

LONDON, Oct. 26.—Lord and Lady Lee, of Fareham, with an advance party of the British delegation to the Washington conference, including Admiral Chatfield and other naval officers, and Srinawasa Sastri, the Indian delegate, left Waterloo station this morning for Southampton, whence they will sail for the United States on the steamship Olmypia.

Before leaving Lord Lee said: "I'm going to Washington in a spirit of confidence. I'm not prepared to contemplate failure."

He added that the premier certainly would attend the conference unless the Irish situation prevented him from leaving England.

PLEA FOR SUPPORT.

LONDON, Oct. 26.—A nation-wde appeal for British women to demonstrate their support of the statesmen at the Washington conference is contained in a letter to The London Times signed by Lady Astor and Mrs. Margaret Wintringham, members of Parliament, and other prominent women.

On the supposition that the steamer carrying the delegates will sail on November 5, the letter suggests that on November 3 every woman and every girl over 14 years of age send a signed post card bearing "Godspeed," addressed to the prime minister or chief British delegate aboard the Aquitania at Liverpool.

The Weather

FAIR.

"Zimmie"

PROBABILITIES.

Strong easterly to southeasterly winds; fair and cool. Thursday, fresh to strong east and southeast winds, mostly fair.

NOTES.

The depressions mentioned yesterday morning have not changed their positions much and they have diminished somewhat in energy, while pressure continues to increase from Ontario to the Maritime Provinces. Rain has fallen locally in British Columbia and Southern Manitoba, and a few light scattered showers have occurred in the Maritime Provinces.

TEMPERATURES.

The following are the highest and lowest temperatures taken between 8 p. m. and 8 a. m.:

Stations.	Max.	Min.	
LONDON	39	34	Fair
Victoria	50	46	Fair
Calgary	56	22	Clear
Winnipeg	48	42	Cloudy
Port Arthur	..	42	Fair
Parry Sound	46	46	Clear
Toronto	50	37	Clear
Kingston	46	30	Clear
Ottawa	46	24	Clear
Montreal	44	30	Clear
Quebec	40	26	Clear
Father Point	36	24	Cloudy
St. John	40	24	Clear
Halifax	44	30	Cloudy

STEAMSHIP ARRIVALS.

Steamer.	Arrived At.	From.
Venusia	Montreal	London
Gracia	Montreal	Glasgow
Albania	New York	Liverpool
Cantigny	New York	Antwerp
Arabic	New York	Naples
Providence	New York	Naples
E. of France	Liverpool	Quebec
Esthonia	Danzig	New York
Dubhe	Amsterdam	Quebec

"Work!---dat's why I'm a free trader, den dere'll be none"

Free Press Santa Claus Fund Again This Year

The Free Press will again sponsor the annual Santa Claus fund which for a number of years past has meant a real Christmas for thousands of little London kiddies as well as their parents, who, through force of circumstances, found themselves at the holiday season without the wherewithal to give the children their rightful heritage—a full stocking.

The fund has grown from year to year and many citizens would feel that something was amiss with the season if they had not made their contribution, large or small, to the happiness of London's priceless gifts.

The Salvation Army, which is probably the great force for good in the city, and is always especially active at the Christmas season, will be in charge of the distribution of good cheer, which is made available for thousands of London's needy through The Free Press Santa Claus fund.

Prince, Undeterred By Troubled State of India, Embarks For Voyage

LONDON, Oct. 26.—The people of Great Britain, forgetting for the moment the many problems which confront them, centered their interest today upon the departure of the Prince of Wales for his visit to India and united in wishing the popular young prince bon voyage. The battle cruiser Renown, on which the prince made his voyage to Australia last year, was awaiting at Portsmouth for the royal passenger.

The Prince of Wales left Victoria station at noon to-day for Portsmouth to embark. Great crowds outside the station gave Britain's heir-apparent an enthusiastic send-off, while on the platform were King George, Queen Mary, Princess Mary, Prime Minister Lloyd George, several members of the British Cabinet, United States Ambassador Harvey, Japanese Ambassador Hayashia and other distinguished personages.

PRINCESS MARY WEEPS.

The leave-taking of the royal family presented a touching scene. All of them were deeply moved, Princess Mary weeping quietly, while the King, with his arm over the prince's shoulder, was talking earnestly with him. After the prince departed the other members of the royal family remained on the platform for a few minutes.

The Renown will land the prince at Bombay, in which city will begin a series of formal functions arranged in every city he will visit. Following his progress through India the prince will go to Japan where he will return the visit in England of Crown Prince

(Continued on Page Eleven)

FIRST JOB AS JUDGE

Justice Mowat Hears Lone Case At Woodstock Without Single Witness.

WOODSTOCK, Oct. 26.—Justice H. M. Mowat, of Toronto, the newly appointed judge of the Supreme Court of Ontario, began his career as a Supreme Court judge when he conducted the fall assizes at the courthouse, Woodstock, on Tuesday, and, incidentally the lone case which he had to try turned out to be one without a parallel in the legal history of the province, in the opinion of the prominent jurists who were present.

It was one without a parallel within the knowledge of the legal profession. The case was that of libel action of Homer D. Neely, barrister, of Woodstock, vs. The Sentinel-Review Publishing Company, and the unique feature of the case was that not a single witness was brought forward to give evidence on either side, the case resting entirely upon the plea of counsel to the jury. The presentation of the case hinged entirely upon the interpretation of points of law, and in the end the jury brought in a verdict in favor of the plaintiff, without damages and a recommendation that the costs be paid by defendant. The judge, however, intimated that this recommendation was beyond the power of the jury and that he alone had the right to determine which party would pay the costs; that he would give his decision on this point later.

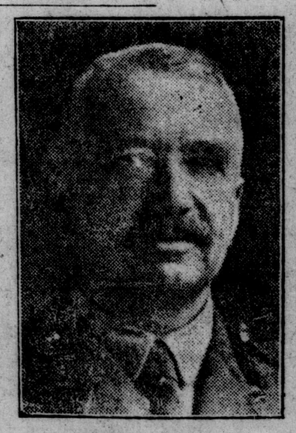

JUSTICE MOWAT.

BROTHERHOODS TO STAGE BANQUET

1,000 Men At Masonic Temple On Friday Evening.

WILLIAM WARD TO SPEAK

President of World Federation Will Address Gathering.

One thousand members at least of London interchurch brotherhoods will gather at the Masonic Temple on Friday evening for the annual banquet of the organized brotherhood federation of London. William Ward, of London, England, president of the World Brotherhood Federation, will be the guest of honor and principal speaker. Thomas Howell, Dominion brotherhood general secretary, will also be present and address the organizations.

The brotherhood banquet meeting is expected to be one of the outstanding events of the year. Sectarianism will be forgotten in the interchurch enthusiasm for fraternity. Every evangelical minister in London has been invited and acceptances from most of them have been received.

The principal speaker, William Ward, of Old London, is the founder of the brotherhood movement, as such, in the world. Shortly before the war the movement was born, and already it touches the shores of every nation on earth and its annual world congress is considered the greatest force for international peace and sympathy extant, not excepting the League of Nations.

OFFERED $200 TO SHOOT STRICKERT

New Witness Produced At Stratford Murder Trial.

DRUGGIST TESTIFIES

Tells of Selling Poison To Mrs. Strickert and Daughter, Pearl.

STRATFORD, Oct. 6.—Medical evidence indicating the presence of strychnine in the viscera of the late William Strickert, of Elma Township, was given in the trial this morning of his wife, Margaret Strickert, charged with the murder of her husband on July 16 last.

A new witness was introduced, Edwin Stafford, of Manitoba, stepson of the deceased, who declared that during a quarrel between his mother and her husband Mrs. Stricket had offered him $200 to shoot her husband.

Provincial Analyst Rogers, of Toronto University, stated that a half grain of strychnine was found in the viscera of the dead man, indicating that at least a full grain had been taken into the system. Tested on a frog the recovered poison had acted as strychnine does.

Dr. Kidd, of Atwood, and Dr. Nicklin, of Milverton, testified that all the symptoms of strychnine poisoning were present when they examined Strickert on the night of his death.

Druggist Sam Petrie, of Milverton, gave evidence of the sale of strychnine to the mother of the deceased on May 19, 1919 and to Pearl Strickert, daughter of the deceased, on May 6, 1920. The attending physicians stated that Mrs. Strickert had told them that "there might be a reason' for Strickert taking poison himself. The trial resumed this afternoon

City Will Ballot On Natural Gas Plan

Securing of Progressive Gas Company's Product Will Be Election Issue.

DRAWING UP FORM OF AGREEMENT

Private Meeting Scheduled For To-Morrow In City Solicitor's Office.

Citizens will be asked to vote on the question of securing natural gas for London at the municipal election on December 5. A proposed agreement with the Progressive Oil & Gas Company, of Hamilton, and the City Gas Company, is being drawn up by the city solicitor, and a special ballot form is being prepared on which citizens will express their attitude towards the natural gas question.

It is understood that there will be a special meeting of the City Council and the Chamber of Commerce gas committee to-morrow. At this meeting, according to information received, aldermen and the gas corporations' officials will unite on a course of action.

That the natural gas question will go to the people is considered certain, although there is a small group in the City Council that will demand that no action be taken whatever until such time as the City Gas Company has restored some $50,000 collected from citizens in the form of a "readness to serve" which was held illegal by the Ontario Railway and Municipal Board and immoral by the local division court.

NOTHING TO LOSE

The majority opinion, however, is that the matter should be put to the people for final decision.

Those supporting the proposed agreement, of which Ald. W. A. Wilson is the leader, point out that the securing of natural gas, even in a small quantity, would reduce the price of gas somewhat, that citizens could not lose, and if the Saul farm gas fields develop greater supplies, citizens may eventually be able to secure 100 per cent. natural gas at 35 cents the thousand cubic feet with possible reductions, from time to time, as ordered by the gas referee.

It is understood that when the proposal to take a vote on the gas question is put to the Council, the franchise rights of the City Gas Company will also come up for discussion and the suggestion made that the city enter into no agreement with either party without having old franchises brought up to date, thus preventing future trouble along the line of private corporation bills which, as is the case with the most recent one dealing with the gas rate, was passed by the Ontario Legislature without any definite statement of approval or otherwise from the citizens of London.

GAS CO. WOULD GLADLY QUIT

Central Company Says It Is Heavily Involved With the Bank.

AYLMER, Oct. 26.—(By Staff Reporter.) — That the company is heavily involved with the bank and consequently will be unable to carry on unless an increased rate is allowed, was the statement submitted by Barrister Kerr, of Simcoe, representing the Central Pipe Line Natural Gas Company at the rate inquiry which opened here this morning before Referee Henderson. The company, said Mr. Kerr, would be glad to be relieved by the referee of its obligations, and would gladly cease operations. The application for a rate increase by the above company, which supplies Aylmer, Malahide and parts of Norfolk County, is being opposed by the various municipalities interested. W. H. Kelly, K.C., Simcoe; W. H. Barnum, Aylmer; C. St. Clare Leitch, K.C., St. Thomas, are appearing for the municipalities. The hearing will last the entire day.

"MAKE IT DIFFICULT TO REMAIN HONEST"

Old London Magistrate Has This Comment to Make on Income Taxes.

LONDON, Oct. 26.—(Canadian Press Cable.)—Rather striking pronouncements touching the burden of taxation emanated from Justice Darling in passing nominal sentence here to-day upon a dealer who is in a substantial way of business for an income tax misdemeanor. "I am perfectly aware," he said, "that the taxation of this country, especially the direct taxation, has reached a point that is making it very difficult for a large number to remain honest."

The Marylebone magistrate, handling a batch of summonses for nonpayment of local taxes, said: "We cannot sell these people's homes up if they cannot pay. The Town Council might suggest that proceedings in such cases be taken for the amount to be written off."

HARDING ESPOUSES CAUSE OF NEGROES

U. S. President Pleads For Constructive Policy of Racial Relations.

EQUAL EDUCATIONAL OPPORTUNITY URGED

Let Black Man Vote When He Is Fit, Is the President's Plea.

BIRMINGHAM, Ala., Oct. 26.—The right of the United States negro to broader political, economic, and educational advantages, based on a pride of race, but never on an aspiration for social equality, was championed by President Harding here to-day in a plainly-worded enunciation of his views on the whole United States race problem.

The president's address, which brought him from Washington on his first extended trip in the South since his inauguration, was delivered at a semi-centennial celebration of the founding of the City of Birmingham.

Mr. Harding made an appeal to the people of the United States to "lay aside old prejudices and antagonisms" and give support to a constructive policy of racial relationship. The following extracts from his address indicate the principles on which the United States president believes the problem can be solved and upon which he issued his appeal:

VOTE WHEN FIT.

"I would say let the black man vote when he is fit to vote; prohibit the white man voting when he is unfit to vote.

"I would insist upon equal educational opportunity for both.

"Men of both races may well stand uncompromisingly against every suggestion of recognizing a fundamental, eternal, inescapable difference.

"Racial amalgamation there cannot be, Partnership of the races in developing the highest aims of all humanity there must be if humanity is to achieve the ends which we have set for it."

LEAGUE FAVORS JUVENILE COURT

Catholic Women Discuss Important Matters At Convention.

MRS. B. C. McCANN PRESIDENT

Dominion President Enjoins the Delegates To Use Franchise.

The election of Mrs. B. C. McCann as first diocesan president of the Catholic Women's League in the diocese of London was greeted at this morning's session of the league convention with sustained applause from the delegates and members. Mrs. McCann has been instrumental in the formation of the Catholic League in this diocese and the delegates refused to allow any other name to stand for the presidency.

An impromptu discussion on the dance as a means of raising league funds, and a consideration of such pithy matters as the juvenile court, child welfare and the formation of mothers' clubs, made up an interesting morning's program.

Mlle. Guerin, Dominion president, replied very briskly to a question as to the advisability of dances forming a part of the money-making scheme of any league.

"Why not?" she demanded. "There is no harm in dancing. I am sure there would be no harm in the dancing any of our Catholic League women would do. In Montreal our junior league gave a ball, which was one of the most successful social events of the season, attended by our best families, and which also raised a gratifying sum for the support of a girls' recreational home. They have raised money by splendid theatricals, too, and in many other ways."

FAVOR MOTHERS' CLUBS.

The proposal to form a Home and Social Club, or Mothers' Club, in each parish where the Catholic League is organized met with general approval when presented by the resolutions committee, and was the center of an interesting discussion. Recommended, because of the "need for further co-operation between mothers and teachers and as a step towards developing activities along the lines of girl guide organization, library interest, etc.," the matter of a more careful selection of juvenile reading matter was particularly emphasized.

"Is there no way in which immoral

Continued on Page Eleven.

HUNTER HITS DEER ON HEAD WITH CHESTNUT

BEECH PARK, Oct. 26. — (By Staff Reporter.) — The simplest facts end in mystery, even as they begin in it. The hand that warned Belshazzar derived its mysterious and horrifying influence from the want of a body.

The late lamented Will Shakespeare knew whereof he wrote when he beat Bacon to it and penned the classic "There are more things in heaven and earth than are dreamt of in our philosophy."

Abe Werner is not a particular admirer of Will Shakespeare, in fact, he is not sure whether he is a Liberal sacrifice for December or postmaster at Painted Post, but Abe has met up with mystery, spelled with a capital M.

Last fall Abe, who is a substantial citizen of Beech Park, went hunting for big game and found it. He got his quota of deer which are to be found here in generous supply. While trailing his gun through the weeds a chestnut, unknown to Abe, lodged in the barrel and when he took a pot shot at a kittenish young dear the chestnut hit the animal in the head half-way between the horns.

Yesterday Abe, while out on another hunting expedition, saw what he thought was a fat deer caught by the horns in a clump of small trees. With gun at the aim, he cautiously approached the animal, but was so astonished at what he saw that he did not shoot. Growing from the deer's head was a healthy-looking chestnut tree about an inch and a half in diameter, and about three feet long.

Fears Effect of Vote For Women Preachers

Dr. Beattie Deplores Step In Interest of Church Union. Presbyterians Not In Favor.

A vote favorable to admitting women to Methodist church pulpits might result in a permanent rupture of pending negotiations towards union of evangelical churches. Such a vote, in the form of a nation-wide referendum, will be taken by Methodist churches of Canada on Monday, November 3.

Rev. William Beattie, D.D., C.M.G., minister of the First Presbyterian Church, to-day voiced the opinion of that communion on the proposed admission of women to Methodist pulpits, which, if church union goes through, would mean that women would be eligible for calls to former Presbyterian congregations.

He pointed out that such a step at this time on the part of the Methodist church might seriously prejudice the success of negotiations towards a united church, but at the same time pointed out that Presbyterianism is ready to throw in its lot with the united church.

"Rising out of the announcement that the Methodist church may soon admit women to their pulpits, I confess to a feeling of astonishment at this proposed action, which may not meet with great favor from churches prepared to endorse the united church. I do not believe that such action would meet with favor from the Presbyterian end of the proposed union that finds it difficult to be enthusiastic over the proposal, but is nevertheless determined to throw in their lot with the united church."

Prominent local Methodist clergymen, however, are of the opinion that the coming referendum on admitting women to their pulpits will result in an unfavorable vote. The final settling of the question would come, it is believed, only when evangelical churches have become united.

DISCUSS WORK FOR CHILDREN

Deputation Sees Head of Soldiers' Aid Commission.

SUPERVISION TAKEN AWAY

Claims For Hostel Here Are Presented.

Hon. D. Carmichael, head of the Provincial Soldiers' Aid Commission, and other officials were yesterday interviewed by a delegation from the local branch with regard to the administration of children's welfare work amongst ex-service men's dependents. The delegation's requests were seriously considered and Mr. Carmichael promised to make an official ruling on the matter within the next few days.

The delegation consisted of Lieut.-Col. C. M. R. Graham, D. S. O.; Rev. H. B. Ashby, James Gray and George F. Copeland, together with Secretary Ed. Lance.

It is understood that the delegation informed Dr. Carmichael that the supervision of children's welfare work amongst soldiers' dependents had been taken out of the hands of the London branch executive, of which Ald. F. E. Harley is chairman, and placed directly under the Toronto office, with the appointment of an independent official, answerable only to the Toronto office.

REPLY IMPORTANT.

Reference was also made to the fact that three hostels for soldiers' orphans and dependents have been opened in Toronto, while London's claims for recognition in that regard had been met with consistent opposition. Many of the children cared for in hostels, it is pointed out, have living but bedridden parents. Their being carried to Toronto in some cases causes undue mental suffering to parents thus separated from their children, it is pointed out.

Upon the reply received from Mr. Carmichael, the future of the soldiers' aid work in London to a large extent depends. Local members of the S. A. C. executive feel that recent orders from Toronto have had the discontinuance of the work from a local standpoint as their aim.

SOCIAL SERVICE COUNCIL ACTIVE

Many Centers Have Been Organized Through District Office.

IN WESTERN ONTARIO

Follow-Up Campaign Is Being Conducted By Provincial Officers.

Considerable headway has been made by the Social Service Council of Ontario through its district office here in organizing and strengthening branches throughout Western Ontario. Windsor, Woodstock and Chatham are among the larger centers where the councils have been established on a stronger basis, while Galt, Hamilton, Oshawa and Barrie are included in the places yet to have field days for that purpose.

Though the organization of these communities is an important work, the follow-up work which it necessitates is even more important. Community centers will be established where desired by Alexander Maclaren, head of that branch of activity, while Rev. Peter Bryce, director of child welfare for the province, will be responsible for the introduction of baby clinics, educational propaganda and other services to meet the need of the public.

Preparatory work is just as essential as the follow-up work in the establishment of branches. For instance, it is often necessary to secure the co-operation of the Ministerial Alliance in the center to be organized and to conduct a social service field day in the local churches.

Galt is the next place in which the provincial officials will concentrate. Then comes Hamilton, where Mr. McCallough and other officials addressed the alliance last Saturday. Dates have not been set for Stratford, Oshawa and Barrie as yet. St. Thomas was organized some time ago. Brantford will have a regular field day by reason of the annual convention of the Ontario council holding their next meeting.

CLAIM NOTES DUE.—McKillop & Douglas, acting for Charles Webster, have issued a writ in the county court against Wesley and Frank Shannon for the amount of two promissory notes with interest, which the plaintiff claims were made in his favor by the defendants and which are alleged to be now past due.

RAMBLING AROUND WITH OLD DOC. PEP

Oct. 26. — Up, thinking how it is now less than two months until Christmas, that joyous feast of lighted candles and children. How like to candles these children of ours are. Some sturdy of frame and ruddy of color, others fair and delicate—methinks they will burn not long on our tree of life. They go about the streets, these little lights of God, and some of them pitifully ragged. But their small faces to shine always with the inward light of hope from hearts not quenched by the cold blasts of disillusion. There be so many of us that say we love children, but methinks we lie to our hearts. We have tears for fair-haired darlings dying in moveable pictures, or smiles for "Kids" that ape poverty pretty noble, but meanwhile we be subconsciously comforted in knowing they make over £10,000 a year. Let us be done with this hypocricy and humbly strive to love and help the gamins of our city despite their roughness, their toughness and their impertinence.

Read a peculiar article in a magazine last night which holds that the brain is not the seat of consciousness no more than the spleen was, as thought by Aristotle. This article, written by Hereward Carringon, a doctor of philosophy, gives many instances of men having nearly their whole brain destroyed yet they go on as before. And he questions finally if the brain is no more than an instrument upon which the real mind plays pretty content. Science acquires more dignity each day it exists as such. Age brings it wisdom as it should to all, and already it can be perceived that we shall soon find that the doctrine of a soul is as necessary a part of our theory of living as we find the doctrine of God when we consider the twin infinities — time and space.

Which reminds me how few people have any conception of this infinity of time. Question almost any man and it will be perceived that he has never imagined that the universe has already existed as long as it will exist. Which is to say that we have an eternity behind us and an eternity before us. What is has always been, and will always be. Perhaps these conceptions should be taught a little to our day schools. It brings dignity of thought, but it may also bring madness. These thoughts, carried to their unexplainable conclusion, near drive me mad as a child when I first perceive them. Only a soberer philosophy restores my belief in myself when I think that this is the only universe illimitable as it is, that the laws which shape this universe's making were the only laws from eternity to eternity.

But serenity comes with night to any thinker. Especially a clear night with stars. Sometimes I think those planets happy that have no moon, but are forever bared to the full glory of distant heavens. And yesternight we walk on a hill over our river, my nephew and I, and the twilight skies full of stars which twinkle neighborly. Like a tropical harbor seen from the brow of a mountain, the lights of ships forever sailing God knows where.

A peculiarly humorous tale in our police constables' court yesterday where a dark woman is brought up for trial and methinks she is kin to my mother-in-law's cooking woman. Which, when the chief magistrate asks why she is out at midnight in a taxing-cab, she replies: "Jedge, I jest naturally hankered after some mushrooms an' lobstuh, yessuh, my appette do obituate paw'ful strong!" Which is strange.

The news it that the Mikado, his Government, do call for a navy big enough to cope with any other on the Pacific. Magellan, first of earth's navigators to sail 'round the globe, thou didst show childlike trust in naming this ocean as thou didst. Rename it now to fit our warring, mistrustful times. Dye its blue waves with the blood of nations, and let those waves cast up the mangled corpses of Anglo-Saxon, and flower-children of Japan. For with Pan dead, now dies Love, and stern Mars alone reigns from sunrise to sunrise.

Methinks we need new similes concerning our municipal elections. No longer to say that our political pott is warming or boiling, but that the balloons go up being filled with gas in the highest way possible. And it is true thing that our lord mayor's balloon goes up day before yesterday with his complimenting himself, but 'tis feared that it will come down no more. But our Admiralty Club working pretty busy in his behalf and to get petitions asking him to run 'gainst Doctor Wilson, the alderman. For we mistrust these doctors in politics because of their wishing to force economy pills down our throats and to purge us of this mad spending orgy; also to operate on deadwood and barnacles, cutting them off utterly and insisting on our city government being run one-half as efficient as a private concern. Away with all such chirurgeons!

Out to a banquet last night and to hear a quartette of London men, the most harmonious I ever head, sing this "Peggy O'Neil." The most enjoyable thing that has come to me for a long time. But St. George, why it is that at banquets they have not speeches first and the food after? If so, methinks oratory would be cut to the minimum!

ALDERMEN OBJECT TO ATTENDANCE RECORD

City Clerk's Statistics on Number of Meetings Attended by Them Not Popular.

London's city fathers, like other fathers built along McManus' "Jiggs" line, refuse to have their incomings and outgoings made a matter of public record.

City Clerk Baker, whom the aldermen hold to be one of the most efficient municipal secretaries in Ontario, believes in records. The city handbook, now being used as a textbook in universities, is one of his ideas. But Mr. Baker was not content to rest there. He began to check up aldermanic attendance at civic committee meetings. Just as in the old school days, aldermen's attendance records were carefully made out and published.

The aldermen at first blandly approved. But this information began to leak out to constituents, who would buttonhole their ward representatives, asking: "How come you were not at such-and-such meeting?"

Accordingly Mr. Baker's attendance records were squelched. Tactfully so, but the city clerk was given a pretty broad hint that the aldermen believed in records along with the best, but when it came to personal records, well, that was another story.

C. P. R. MANAGER WALKS THE TIES

Official Party Hiked Seven Miles Inspecting Section.

AWARDING PRICE PRIZE

Thamesford-Zorra Section May Be Best In Canada.

General Manager A. Price, of the Canadian Pacific Railway, and H. G. Grout, Toronto, general superintendent of the Ontario lines, are to-day inspecting the railway section between Thamesford and Zorra and the London division may be granted the Price prize for having the best section on the Eastern lines of the C. P. R.

The two officials, accompanied by Robert McKillop, superintendent of the London division, and Col. George Ham, left London early this morning and walked the ties from Thamesford to Zorra, a distance of seven miles, examining this territory and judging it from every viewpoint.

The Thamesford-Zorra section has already been recommended as the best section on the Ontario lines and has now been placed in the competition with all other sections on the Eastern lines.

Points will be awarded for neatness and numerous other items included in the section rules enforced by the C. P. R.

Prior to leaving for Thamesford General Manager Price conducted an inspection here, visiting the London offices and the East London yards. The officials will depart for the East to-night.

DISCUSS START ON WESTERN 'U'

Board of Governors Is Meeting This Afternoon.

DORMITORIES ARE NEEDED

Consider Contract Or Plus Cost Plans.

To-day's meeting of the Western University board of governors in the market branch Bank of Montreal chambers will be one of the important preliminary gatherings of that body affecting the proposed 1922 building program of the institution named.

In view of the fact that the Western University grant will be the only money by-law to be placed before citizens at the coming municipal election, with all sections of the community lining up in favor of the grant, it is considered certain that the issue of $250,000 for new university buildings will win by a huge majority. Therefore, officials point out, the governors may begin clearing up preliminary details now.

Preliminary questions to be decided are whether the new university buildings shall be built on the straight contract plan or on the cost plus basis. The former is held to be more economical under certain conditions, but the cost plus form of contract is considered better from the owner's standpoint during a falling market.

PROVINCIAL AID.

The matter of university dormitories will also have to be decided at an early date, it is understood. Provincial aid to the university is partly conditional on the erection of quarters for men and women students. Faculty members, with the increase of enrollment, state that the boarding problem for undergraduates is becoming more serious.

With dormitories built, it is believed that educational costs could also be reduced considerably to out-of-town pupils.

The governors will to-day also take up the final details of plans for the coming opening of the medical school. This matter was to have been decided last week, but the regular meeting was postponed owing to the funeral of Lady Beck.

G. T. R. MEN ACCEPT 12 PER CENT. CUT

Local Unions Not Surprised, But Say No Further Reductions Admissible.

The announcement from Montreal that an agreement has been reached by the Grand Trunk and its employees, whereby the men have agreed to accept the wage reduction put into effect last July, was received here with little attention as it was a foregone conclusion that this would be the result of the negotiations between the representatives of the company and the employees.

Some 4,000 employees of the London division of the Grand Trunk Railway were affected by the wage cut enforced last July which amounted to 12½ per cent., but the complaints were few.

Railwaymen interviewed to-day regarding the wage reduction were of the firm opinion that the railroaders of Canada have received their wage cut and are not complaining against the present scale, but believe that no further reductions should be made. The tentative agreement accepted yesterday provides that no change will be made in the present schedule rules until 30 days after January 1, unless mutually agreed upon.

Several prominent railway leaders who reside in London have been in Montreal for the past week discussing the wage situation with the owners, and presenting other matters for their consideration.

ENGINEERS TO FORM ASSOCIATION HERE

Meeting Will Be Held This Evening at Tecumseh House.

Engineers of London and immediate vicinity will to-night form a local branch of the Canadian Engineering Institute. A week ago it was hoped that 25 members would be enrolled, to-day the conveners have 40 applications and five more are expected.

H. B. R. Craig, district superintendent of the department of public works of Ontario, and City Engineer Brazier are convening the engineers with a view to permanent organization. They will meet in the Tecumseh House at 8 o'clock tonight in the Chamber of Commerce board room.

The local branch of the Canadian Engineering Institute will not only include all civil, electrical and mechanical engineers in London, but will draw membership from St. Thomas, Ingersoll, Woodstock and other points.

THEOLOGICAL CONFERENCE.—Thirty-five priests from Western Ontario parishes are attending the theological conference being held in St. Peter's Seminary to-day. Some of the most important questions to be reviewed at the meeting will be "Dogmatic Theology," "Moral Theology" and "Extreme Unction," and the question of academies for the Catholic high school pupils of the city.

MORRIS GOOTSON STARS IN CONTRASTING ROLES IN POLICE COURT COMEDY

Loses His Booze and Is Reported For Allowing His Horse To Park On a Neighbor's Lawn All On the Same Day.

Morris Gootson appeared with signal success in a double bill in the police court this morning. First he played the part of the injured proprietor in the thrilling one-act drama, "The Mystery of the Disappearing Hootch, Or Was the Cellar Window Locked?" After he had got away with this he was again called to the center of the stage, this time to play the persecuted hero in "The Wandering Equine, Or Who Untied the Bay?"

Morris, being a thrifty soul, had a considerable quantity of liquor gold stored in his cellar against the time when the country would be even drier than it is now. Lahon Lazwoki, once a resident of the steppes of Russia, had a thirst, but not the means wherewith to quench it, but he knew that in the cellar of Morris reposed sufficient joy juice to start a revolution. Consequently, he proceeded to put himself in close communication with the base of supply. To obtain entrance to the cellar it was necessary for Lahon to remove a sheet of tin which stood guard over an otherwise open window, and this rendered him liable to a charge of breaking and entering.

IN BY THE WINDOW.

Questioned by the crown attorney, through an interpreter, he admitted having gone to Gootson's in the morning while Morris and his family were not at home. He entered through the cellar window and made his exit in the same manner, only when he departed he bore with him a jug into which he had poured the contents of six of Morris' bottles. Three other bottles were also alleged to have disappeared, but they went into Lahon.

So successful was his foray and so potent the plunder that before the shadow of evening fell he was prepared to return to Russia and head a movement to restore monarchial government. Republican police officers soon put the quietus to that idea and Morris identified the jug and remaining contents as having once formed part of his stock. The prisoner was remanded until Tuesday for sentence after Mr. Gootson had asked the court to be lenient as Lazwoki was more foolish than criminal and did not think about whisky stealing except when he had already laid the foundation of a cargo and desired to continue loading.

A WANDERING EQUINE.

Just as Morris was about to depart from the court with his jug it was recalled that a wandering horse belonging to him had forsaken the Gootson homestead and parked itself on a neighbor's lawn at 10.30 at night. To this the defendant replied that he himself had tied the horse at 6 o'clock at night before he went to the synagogue with his wife. He had also asked a neighbor to keep a friendly eye on the animal during his absence. Apparently, the custodian of the horse was careless for the animal wandered and, after inspecting the residences of neighbors, parked on a lawn for the night. Police officers removed the equine and also communicated with Morris.

"Your neighbors have complained about your horse running at large and becoming a nuisance to the neighborhood," observed the magistrate. "Oh, everybody down there complains about Gootson. Gootson is the big man and easiest to get. It's all right to blame Gootson for what happens, even though he is not to blame at all," and Morris launched into a long defence.

After evidence had been given by the police officers as to the finding of the horse, and by Gootson and a witness to the effect that precautions had been taken to prevent the animal from wandering, the magistrate adjourned the case until Friday, saying there were several points in connection with the by-law in the case into which he desired to make further inquiry.

UNDERWEAR STOLEN FROM CLOTHESLINE

Mean Thief Visits Yard of William Hunt, 738 Princess Avenue.

William Hunt, 738 Princess avenue, is shy to-day a perfectly good suit of woolen underwear and a gray wool sweater coat. The chilling breezes of yesterday spelled "heavy undies" to Mr. Hunt's household and as a preliminary to donning the ticklish ones it was decided that they should first be aired after their summer season with the moth balls. Accordingly they were spread temptingly on the clothesline in the rear of the Hunt home.

But some person or persons unknown passed that way in the hours of darkness and, seeing the warm winter garments, appropriated them. This morning all was left on the clothesline was "an aching void," where the winter the winter undies and sweater coat had once been. The case has been reported to the police and all persons wearing new woolen underwear are liable to be under suspicion.

OPPOSE RESTRICTION ON COP'S OFF-TIME

The new regulations issued for the guidance of the Toronto police force do not arouse any great enthusiasm in the hearts of the London police officials. On the contrary one official declares that the Toronto rule which provides that if an officer, even when off duty, desires to visit a theater, motion picture house or race track, or other place of amusement he must obtain a permit is little short of tyranny.

"A nice way that to treat grown men, faithful officials," was the comment of one of the higher officials of the department this morning. "To me there is no warrant for any such rule and there is no possibility of London following anything like that. Here we try to remember that a police officer is much the same as any other man and should not be deprived of his rights, especially as long as he does his duty well and completely."

There is a regulation in force locally which provides that if a police officer desires to spend his day off outside of the city he must obtain a permit to do so from the chief, but Chief Birrell explained that this was necessary in order that he might know where the officer was in case he was wanted during his leisure time. There is no disposition, however, to limit the liberty of a police officer in his hours in so far as attendance at a theater or motion picture house is concerned.

MAKE READY FOR STRIKE.—More than 100 cars of newsprint have passed through London on the Canadian Pacific Railway during the past two days en route to points in the United States. It is believed that the American dailies are securing a quantity of white paper so they will have it on hand in the event that a railway strike takes place next week.

C. OF C. TO ELECT SEVEN NEW DIRECTORS SOON

Rally of All Graduates of the College Who Live In Western Ontario.

It is expected that a very large number of members of the Western Ontario O. A. C. Alumni Association will attend the meeting and banquet to be held here on Friday night next. The gathering will be in the nature of a rally of former students of the Guelph Agricultural College and the program will be an interesting and joyous one. One of the features will be a yell and song competition. It is being held in the Royal Cafe and A. R. G. Smith, of New Hamburg, will be a speaker.

OBITUARY

ROBERT SIMPSON DEAD.—Robert Simpson, for many years a resident of London, died very suddenly at his home, 2521 Thirteenth avenue, South Minneapolis, Minn., after a brief illness, due to pneumonia, on October 20. He is survived by his widow, six sons, Robert, Henry, Edwin, Cecil, William, Earl, and four daughters, Mrs. R. A. Lorker, London; Mrs. Chas. Love, Vancouver; Mrs. Chas. Heath, Minneapolis; Mrs. Earl Daniels, Toronto. Henry Simpson, 360 Ridout street, and Mrs. R. A. Lorker, 743 Dundas street, were present at the funeral.

DEATH OF OWEN FORD. — The death took place of Owen Ford, of Caradoc Township, on Tuesday, October 25. He had resided only a few months on the farm he bought near Strathroy. He came to London last November from Brown City, Michigan, where he lived about 40 years. He was born in England and came to Canada with his parents at the age of seven. Deceased leaves a widow and eight children, five boys and three girls; also one brother, William, living in London.

GEORGE BILLEN BURIED.—The funeral of George Billen, whose death occurred at Victoria Hospital on Monday, October 24, was held from A. L. Oatman's undertaking parlors at 2 o'clock this afternoon. The deceased was in his 81st year and an old resident of this city. He is survived by one son, G. H. Billen, of this city, and one daughter, Mrs. Hanson, of Canton, Ohio. He was a member of the Ancient Order of Foresters as well as the Sons of England. Rev. Mr. Bice, of All Saints' Church, officiated. Interment was made in Woodland Cemetery. The pallbearers were Mr. W. Richards, Mr. G. Trelven, Mr. H. Porter, Mr. Sargent, Mr. Woods and Mr. H. Thorne.

INFLUENCE OF DRESS ON PEOPLE'S CHARACTER

Interesting Addresses Heard By Members of Ryerson Mothers' Club.

The influence of dress on character, particularly feminine character, proved an absorbing topic when presented in a series of papers at last evening's meeting of the Ryerson Mothers' Club.

Introduced by Mrs. W. A. Tanner, who gave a brief general talk on the psychology of dress, the subject was developed by Mrs. H. W. Paddell, in a paper on "The Evolution of Dress," which covered custom and fashion in an interesting manner.

Mrs. K. P. R. Neville followed, with the "Color Scheme of Dress," picturing the effert of color, while Mrs. F. Lloyd Marshall concluded the papers with a discussion on methods of making clothes, especially advocating the teaching of this important art in an entertaining manner, in the schools.

During the brief business session of the evening, over which Mrs. C. K. Bluett presided for the first time, it was decided that the Ryerson Club do nothing further as an organization for the children's hospital, though giving individual support to the canvass now going on.

Every pair of Glasses guaranteed satisfactory. F. Steele, 210 Dundas St. f

THE CANADIAN LADIES' WEAR CO.
THE SHOP FOR WOMEN.
Where you buy for less.
Out of the high rent district.
372 DUNDAS STREET,
Between Colborne and Waterloo.
y

C-O-A-L

	Per ton	3 tons or more
Egg, Stove and Chestnut	$16.25	$16.00
Pea	$12.50	$12.25
Cannel	$14.00	$13.75

Jenkin's Fuel Co.
493-499 York St. Phone 1391.
y

Under the provisions of the Adolescent School Attendance Act pupils holding work permits or home permits may take night school work at the
O'Brien College
361 RICHMOND ST., LONDON.

We are Foot & Shoe Experts
We give Foot Comfort and correct the cause of Foot Troubles by Dr. Scholls Method
Feet Hurt?
If so, you should consult us at once. There's a remedy for every ache. Let us advise you.
See Window Display.
ROWLAND HILL
RELIABLE FOOTWEAR
100 Dundas St. and 449 Richmond Street

HUNTERS FAVOR USE OF DOGS

Questionnaires Have Not Reached London As Yet.

ONLY HUMANE METHOD

If Not Tracked Animals Die Lingering Death.

The majority of hunters in London who each year go to the north for the deer hunting favor the use of dogs. As far as could be learned, the questionnaire being sent out by the department of game and fisheries regarding the matter of the use of dogs, has not yet been received by any hunters in London, but it is believed that the majority of these, when returned, will favor the use of the hounds.

One local hunter, who goes each year to Northern Ontario for deer, stated that practically all the parties from London take hounds with them, while those who do not take them along usually obtain use of dogs in the north. He pointed out that the party with which he goes always takes six dogs.

In support of his contention that the use of dogs was best, the Londoner stated that there would be a large number of deer left wantonly to die each year because the hunter was unable to trace a wounded animal. He was strongly in favor of the continued use of dogs.

GET CENSUS OF OPINION.

There has been a controversy on for some time among the hunters as to the merits or otherwise of using hounds. As a result the department of game and fisheries is sending a questionnaire this fall to every hunter who obtains a permit to shoot. It is expected that it will go out to some 17,000 deer-seeking nimrods, and it is so worded that the officials of the department will be able to get the opinions of the settlers living in the districts, as well as visiting hunters.

The hunters are also asked to give season for dear, as the department wished to ascertain whether or not the season should be changed.

According to local hunters, American foxhounds are the breed of dog most favored for dear hunting, although English foxhounds, bloodhounds and other breeds are also used.

It is reported that there is an unusually large demand this year for hunters' licenses.

BID FAREWELL TO COMMANDER RICHARDS

Salvation Army Officer Goes To Australia—Big Program At Masonic Temple.

Commissioner and Mrs. Richards, who have been for the past seven years in charge of the Salvation Army in Canadian territory, and who are leaving now for Australia, will be tended a united farewell at the Masonic Temple tonight, when Mr. James Gray, will preside. A fine program has been prepared. Bands and songsters from St. Thomas and Chatham, together with Nos. 1, 2 and 3 corps from this city, will furnish the music for the occasion.

Commissioner Richards came into this command following the Empress disaster when the Territorial band and headquarters were practically wiped out. Immediately commencing to rebuild up the organization, to-day it stands in a sound position, both regarding finance and numbers, that has never been equalled in Canada.

British Mails

The next mail for Great Britain and Europe will close at the local post office to-morrow as follows:

10 a.m.—Letters and registered matter.

2 p.m.—Parcel post and newspapers.

Earning for Detroit Fame for Hospitality
400 ROOMS—FIREPROOF
Modern, convenient, pleasingly furnished, well operated. Servidor service, day and night valet, running ice water. Moderate-price excellent restaurant and coffee shop. In step with the price adjustment movement.
$2, $2.50, $3, $3.50, $4, $5. Double, $3.50 to $6.
Hotel Fort Shelby
Detroit
Lafayette Boulevard at First St.
Block West of Post Office

Hd24

Phone 6197 to Have Your Awning Taken Down and Stored.
CARTER & SON
Awnings and Waterproof Covers.
351 Glebe Street. y

London Business Institute
has a special proposition to offer anyone wishing to take a business course this fall. Write and inquire about it. f

You can choose any article from our fine stock of Diamonds, Watches, Clocks and Jewelry and have it laid aside for Christmas at a big saving.
AGRANOVE'S,
Square-Deal Jeweler and Optician.
644 Dundas St. Phone 1742-W.
Open Evenings. y

The Oldest and Most Reliable
TIRE REPAIR
CORDS AND FABRICS A SPECIALTY.
Art Wilkes
354 Wellington St. w,s Phone 2334

MANY APPLICATIONS FOR SHORT COURSE

Class to Be Held at Strathroy Commencing November 28 Promises to Be Record Size.

Inquiries regarding the three months' course in agriculture, which is to open at Strathroy under the auspices of the department of agriculture on November 28, are pouring into the Middlesex office of the department. The first application to be received came from Detroit, Michigan. It came from a doctor's son, who wishes to take the course at Strathroy.

Simultaneously with the course in Middlesex courses will commence in the Counties of Wentworth, Peel and Huron. The course will be an actual school. The classes will be held five days each week, from 9 o'clock in the morning to 4 in the afternoon.

The course is for young men and are being inaugurated this fall are successful other counties will have similar schools next fall. For the young men the course will include animal and field husbandry, dairying, horticulture, farm botany, arithmetic, English, public speaking and farm engineering. The young ladies will receive instruction in domestic science, sewing, home nursing, labor-saving devices for the home, English, botany, horticulture, dairying and aviculture.

It is understood that Hon. Manning Doherty, minister of agriculture, will make a trip to Strathroy about the middle of next month to personally superintend certain arrangements for the course.

INCORPORATED 1855
Capital and Reserve $9,000,000
Over 130 Branches
THE MOLSONS BANK
The Molsons Bank wants every farmer to feel that he has a real friend in the Manager, that he will receive a hearty welcome and can safely discuss with him his money needs.
J. R. WAINWRIGHT,
Manager, Main Branch, London.
THOS. H. DREDGE,
Manager Market Branch and sub-agency, Glanworth.
w,s

VICTORY BOND
Coupons and checks due November 1 will be accepted for deposit to your credit in a Huron & Erie Savings Account
NOW!
Make your interest earn more interest
3½%
per annum.
The Huron & Erie
MORTGAGE CORPORATION
"Older Than the Dominion of Canada."
SAVINGS DEPARTMENT
FOUR BRANCHES IN LONDON:
Richmond Street, Opposite Post Office.
Market Square.
Dundas Street, Opposite Rectory Street.
Corner Elmwood Avenue and Wortley Road.
f

When You Clip Your Coupons
WHAT do you intend to do with the interest due very shortly on your Victory Bonds?
Let this serve as a reminder—be sure and clip your coupons on the date they become payable, and present them at this Bank, where they can be promptly cashed.
You cannot do better than re-employ the profit on your investment, without delay. By depositing the interest in a savings account at our nearest branch, your money will be where it will earn good interest, compounded twice a year, and it will always be available when needed.
IMPERIAL BANK OF CANADA

Cowan's Fall Suggestions
Be prepared for the coming of "Old King Winter." Our store is just full of things you will need to combat his son, "Jack Frost." You will appreciate the low prices.

Oil Heaters
PERFECTION BRANDS
New prices.
ALL BLACK $8.75
NICKEL TRIMMED $9.75
Burns little oil.
COAL HODS
Black Iron .....65c to $1.00
Galvanized Iron ... $1.35 to $1.50

Electric Heaters
Majestic Coil Heaters, heat any room.
Large ....$16.00; small $11.00
STOVEPIPE ENAMEL
Touch up the old pipes, etc. A tin of Sherwin-Williams' Stove and Iron Enamel will do it .....20c and 30c tin
Roofing
HOW ABOUT THE ROOF?
Parold Brands—
Light ... $4.00 per roll
Heavy .. $5.00 per roll
Extra heavy $6.00 roll
Cowan's Colossal Brand — 1-ply, $3.00; 2-ply, $3.50; 3-ply $4.00
STOVE LINING
Asbestos Powder, 2½-lb. pkg. for 25c
5-lb. pkg. for 40c
Stove Putty, a tin 25c
Aluminum Paint, at ..... 25c, 40c, 70c tin
Wall Clothes Dryers ..... 25c to $1.50
ASH SIFTERS
Common wood side 35c
Banner, dustless, fireproof, less work and better results $4 each

Cowans Colossal Hardware'
THE STORE WITH "A" STOCK.
125 - 127 DUNDAS STREET. :: PHONES 3461 - 3462.

Your Corns
CAN BE REMOVED.
CRON'S CORN REMEDY
Gives Instant Relief.
25c Bottle
Your money back if it fails.
Cairncross the Chemists
Four Graduate Druggists.
5 Dundas Street. Phone 880.
Experts in KODAK Photography."
J261

Snap Shot Albums
Large stock to choose from.
H. BACK & CO.
Mail orders receive prompt attention.

HER ENGAGEMENT RING
should be a flawless diamond, mounted in the most modern setting—in other words, you should buy it from Barnard. Solitaires in plain Tiffany and handsome, jeweled mounts, cluster rings of newest designs—all at prices consistent with unquestionable quality.
From $20 upwards.
Barnard's
Fine Diamond Rings.
399 RICHMOND ST.
LONDON. y

GAMES
...tto, Cootie, Parcheesi, Dominoes, ... Heir, Old Maid and Pit. Sold at
PEEL'S TOY WORLD.

...bony Cannel Coal
For Grates. We deliver 500 lbs.
...ERNER, 494 HILL. PHONE 1267-J.
y

Dr Scholl's Demonstration Week
October 22-29
...t rid of those corns, callouses, ...nions, weak arches, "rheu-...tic" pains, cramped toes, by ...sulting

Our Foot Expert
—he is trained in the Dr. Scholl Method of foot comfort and we carry a full line of his scientific appliances. Let our foot expert show ... how simple ...easy it is to have comfortable feet.
...cause of pains ...ps and cal ...s on the ball of foot can be ...oved by Dr. ...ll's Anterior ...tarsal Arch ...port.
Examination and Advice Free
...t Necessary to Remove Hose
...EE OUR MARKET WINDOW.
...E PEOPLES SHOE STORE
... Dundas Street. 12 Market Square.

Kwick Work Auto Finishes
FOR BEST RESULTS
Get it from
SCOTT
PAINT-VARNISH CO.
398 Clarence Street.

for bruises
Absorbine, Jr. should be applied promptly, for the chief danger from cuts and bruises is the danger from infection.
Absorbine, Jr. is both a corrective and a preventive remedy; an efficient antiseptic it prevents infection, and its healing and soothing properties take out all the soreness from the wound.
$1.25 a bottle at most druggists'
W. F. YOUNG, Inc.
344 St. Paul St., Montreal
Absorbine, Jr.
THE ANTISEPTIC LINIMENT

...DY OF "UNKNOWN" ARRIVES.
...RIS, Oct. 25.—A special train bear-...he body of the "unknown" United ...a soldier left Paris for Havre at ...o'clock this morning. The body ...ed here last evening from Chalons-...Marne, and a United States guard ...onor watched over it during the ... A company of French infantry ...red military honors when the ... pulled out.

Star of Bethlehem, L. O. L., Officers For 1921

Top row—C. O. Smith, first lecturer; W. B. Orr, recording secretary; E. A. Wray, financial secretary; W. B. Savage, D. of C.
Center row—Rev. Prof. F. Anderson, chaplain; W. M. Noble, I. P. master; W. T. Clark, worshipful master; W. J. Wray, dept. master; W. C. Clark, treasurer.
Bottom row—J. T. Todd, outside tyler; H. Wildgust, first comm.; Art Wilkes, second lecturer; A. C. McMullen, inside tyler.

TORONTO GUESTS AT BANQUET HERE

Attend Banquet of Star of Bethlehem L.O.L.

A DELIGHTFUL EVENT

W. D. McPherson, K. C., Deputy Grand Master, Principal Speaker

Five hundred covers were laid last night for the Star of Bethlehem Loyal Orange Lodge banquet at the Masonic Temple, at which Imperial Lodge, 2767, and McKinley Lodge, 275, both of Toronto, were the guests of honor. No Orange gathering of this sort even approached last night's banquet, save last year's Star of Bethlehem first celebration, and the banquet last night even surpassed anything of its kind ever before attempted in London.

The banquet was not an exclusive Orange function, for 75 non-members, Wor. Master W. T. Clark stated, had places at the various banquet tables.

Members of the Toronto lodges came to London in special cars over the G. T. R. They were met at the Grand Trunk station by the uniformed fife and drum Orange band and the official reception committee of Star of Bethlehem Lodge, and were then conducted to Ulster Hall, where a special lodge session was held and the first degree conferred on a list of candidates.

DEPUTY GRAND MASTER.

Most Wor. Bro. W. D. McPherson, K. C., ex-M. P. P., deputy grand master of the Orange Association in British North America, was the chief guest of the evening, and at the lodge session was received with those distinguished honors by which Orange lodges express their almost filial reverence for their chieftains.

Controller McGuire and Ald. Winnett, of the Toronto City Council, were also received as specially honored guests. Mayor Church was expected, but his political campaign in North Toronto kept him from attending the Star of Bethlehem banquet.

The visiting lodge members were then conducted to the Masonic Temple by officials and members of Star of Bethlehem Lodge.

The banquet was served in the temple banquet hall, which was beautifully decorated for the occasion. The insignia of the three lodges, together with the flags of the empire and evergreens, were the chief features of the decorative scheme, and the tables were loaded with cut flowers.

W. T. Clark, master of the local lodge, proposed the toast of "The King," which was drunk in specially-prepared orange cocktails, followed by the National Anthem and three roof-raising cheers.

Hosts and guests then engaged in an informal sing-song, punctuated by lodge cheers which revealed the boy-spirit which dwells in the gravest of men and needs only the touchstone of good comradeship to bring it out.

The toast to "The Orange Association" was proposed by Rt. Wor. Bro. J. W. Carson, district master, and was replied to by E. T. Essery, K. C., L. L. B., past grand master of Ontario West. Mr. Essery's speech was a masterpiece of vibrant patriotism.

THE BRITISH EMPIRE.

The toast to "The British Empire" was then proposed by George F. Copeland and replied to by the deputy grand master, W. D. McPherson, K. C.

Mr. McPherson's speech dwelt particularly on the problems facing Orangemen at the present time and reference was made to the political situation in the Dominion.

Jared Vining made a speech of welcome to the visiting Toronto lodges, which was replied to by Wor. Master W. H. Eliott, of Imperial Lodge, and by Wor. Master William Walsh, of McKinley Lodge.

Various other speeches were made by Rev. Frank Anderson, Rev. R. A. Miller, V. W. Hartnett, Ald. J. Cameron Wilson, Ald. F. E. Harley, J. B. Hay and William A. Martin. A toast to candidates was proposed by Dr. C. A. Harris and responded to by A. M. Judd and R. N. Slater.

The Harmonic Quartet rendered an excellent program between speeches, which was enthusiastically received.

Officers of Star of Bethlehem Lodge, who formed the executive committee in arranging the banquet and program, are as follows: W. T. Clark, W. M.; W. M. Noble, I.P.M.; W. J. Wray, Dept. M.; W. C. Clark, treasurer; C. O. Smith, first lecturer; W. B. Orr, recording secretary; E. A. Wray, financial secretary; W. B. Savage, D. of C.; J. T. Todd, tyler; H. Wildgust, first comm.; Art Wilkes, second lecturer; A. C. McMullen, inside tyler.

EXTRA TRAIN SERVICE, ACCOUNT HUNTERS, VIA CANADIAN PACIFIC RAILWAY.

The Canadian Pacific Railway has arranged for Hunters' Special trains to leave Toronto Union Depot, 9 p. m., on October 28, November 1, 2 and 3, running through to Sudbury.

For further particulars apply Canadian Pacific ticket agents or H. J. McCallum, City Passenger Agent, London, Ont. J26o

2898 FOR ASTHMA
There is Quick Relief in Every Bottle. Asthma Prescription 2898 quickly relieves the distress and restores comfortable breathing, breaking up the most stubborn Asthma attacks. Where 2898 is used natural restful sleep is assured. Every bottle absolutely guaranteed. If after using a half bottle you are not satisfied you may return balance, at our expense, and receive your money back. Price $1.00 bottle, plus 10 cents for postage, or 5 bottles $5.00, express prepaid. Made and sold only at
LEMON'S DRUG STORE
639 Talbot St., ST. THOMAS.

MR. MITCHELTREE GIVES HIS FAREWELL RECITAL

London Pianist Presents Delightful Program, Assisted by Messrs. Warner and Webster.

Clothing his selections with rich expression and exhibiting almost perfect technique, Thomas G. Mitcheltree, London's blind pianist, achieved an artistic triumph before a large audience in Cronyn Hall last night. The occasion was Mr. Mitcheltree's farewell recital before leaving for his new home in Toronto on Friday. He was acceptably assisted by the Rev. C. Quintin Warner, cellist, and Edward Webster, baritone.

Interspersing his own compositions with those of other masters, Mr. Mitcheltree was able to express his own moods and interpret in a wonderful manner the poetry of the classics. Of particular appeal were the popular melodies, such as "Way Down Upon the Swanee River," which he rendered with his own coloring, as encores. In every selection there was ample evidence that his inability to visualize has been compensated for by a wonderful appreciation of harmony and all that is beautiful in the realm of sound. Soulful is perhaps the only word that adequately describes his performance at the piano.

Beginning with Bach's "Bouree in G. Minor," Mr. Mitcheltree summoned all the dignity and philosophy of the German master of counterpoint. In "Duetto" he brought to his aid the poetry and romance of Bach, and as a finale played "Aria and Svcherzo in F. Sharp Sonata," which reflected the very essence of romance.

Mr. Webster in the second number brought out the martial spirit of "The Two Grenadiers," by Schumann. In his subsequent appearance in the sixth number his deep-throated baritone was heard to excellent advantage in "Alone in Love's Garden" (Hewitt) and in "Invictus" (Hugh).

The third number included two of Mr. Mitcheltree's own compositions and a Largo Intermezzo, by special request. In his "Nocturne" the auditor feels as though he were brought in communion with nature, the sighing of the winds and rustle of the foliage being readily distinguished. The "Barcarolle" is also a tribute to nature, but the whispering of the breeze is replaced by the laughter of the rippling waters.

Negro, Welsh and Irish airs are in the group interpreted by Rev. Mr. Warner with the cello and an improvised accompaniment by Mr. Mitcheltree. The sentiment of the South is blended with the spirit of Ireland and the patriotism of Wales in this splendid group.

From the delicate and exquisite gem of "Nocturne" to the fiery march of "Polonaise Militaire" the pianist shows the wide range of Chopin. Through the valse, impromptu and prelude the musician bespeaks the mood of the composer and then in the finale he indicates the revolutionary spirit, which rises to a grand climax.

The three selections of Mr. Mitcheltree's own competition, which he offered in conclusion, were light, airy and at times fantastic. Sweeter than chimes was "The Dance of Fairies," while "Romance" called up visions of summer time and of love. The sketch of Elora Falls was charming, the shading from the sound of the water in spray to the deep rumbling of the mill being executed with an artistry that revealed the soul of the musician.

TORONTO POLICE MUST WATCH THEIR CONDUCT

TORONTO, Oct. 25.—New regulations for the police of this city, which have just been issued, forbid constables from attending a theater, race track or other places of amusement while off duty without obtaining leave to do so.

"Constables neglecting to avail themselves of the time at their disposal for rest and sleep, and spending a large portion of their time in walking about the streets," the regulations state, "are to be reported to the chief constable.

"A policeman entering a public house or liquor shop, except on duty, is liable to dismissal. The new regulations state that a policeman may be dismissed without any reason for such dismissal being assigned.

CHILD WELFARE GREAT QUESTION

Miss Mary Power Tells Catholic Women of Need of Action

100 DELEGATES PRESENT

Big Program Outlined by the Resolutions Committee

"The Canadian child is the most important branch of social service," said Miss Mary Power, of the provincial health department, in an address yesterday afternoon to the diocesan convention of the Catholic Women's League, in session at St. Peter's Hall.

Miss Power sounded the keynote of the entire gathering, and of the future objective of the Catholic League, organized in the Diocese of London only eight months ago and boasting 58 subdivisions already in active organization.

Welcoming the 100 delegates to the city, Mayor Little referred to the fact that not only was this the first diocesan gathering of Catholic women in London Diocese, but the first annual convention of the league to be held in the Dominion. His worship referred to the admirable stand made by Bishop Fallon for educational affiliation in this city, in identifying the scholastic institutions of his church with the Western University.

REPORTS PRESENTED.

The address of the president, Mrs. B. C. McCann, who, it is confidently hoped, will become the diocesan president at to-day's election, the secretarial report presented by Mrs. W. H. Fox, and Miss Power's address on child welfare, were outstanding events of the afternoon.

"We would have been surprised 10 years ago to know of the social service activities of the year 1921," Miss Power said. "That challenge of the Holy Father Leo, centuries ago, to look into the conditions of the working classes, sounded a summons to Catholics of the world to meet the responsibilities awaiting them. The work of child welfare has grown amazingly, and the history of social service, particularly in the church, has come from small beginnings. St. Francis of Assissi accomplished a great work, the wiping out of feudalism, through the insistence of personal sanctity. Who knows but we that may see the present system of capitalism overthrown by some small effort.

"Canada's war debt is our pride," Miss Power continued, "but it also is our debt. If we are to replace the lives that were sacrificed we will have to see to it that the children of to-day grow up fit to fill the gap."

Citing the detailed activities gathered under the heading of child welfare, Miss Power paid a special tribute to this type of organization in London "London is to be congratulated on affiliation with the Western University," Miss Power remarked. In this way we can keep in touch with the men and women graduates who are going to be particularly interested in social service.

DEPENDENT CHILDREN.

"Dependent children of the province, outside of Toronto are cared for by some branch of the one organization, the Children's Aid Society," the speaker pointed out, but the dependent children are not all. There are a great number of children needing special care because of some mental deficiency. Can the Catholic League help in some small way towards the solution of this problem? There are the juvenile delinquents; can we not form voluntary committees to assist the work of the probation officers? There is child labor, and I beg of you as an organization to prevent children from entering industry too young or too poorly equipped educationally.

"Health is a point that touches women more nearly, Miss Power said. Every civilized nation has entered the race for the conservation of child life, and New Zealand can boast the lowest death rate of infants under one year. In Ontario we lose 100 babies out of every 1,000 born alive, but the ultimate gain will not be the number of babies born, but the number who survive without handicap."

Concluding, the speaker urged the importance of prenatal care as proven by the 3,000 still-births registered in the province in one year. "A huge campaign faces the public health nurse in her maternal work in Ontario," she said. "The Provincial Board of Health helps out the municipalities in need by public health centers and public health nurses. It may be necessary for your subdivisions to augment what is being done along these lines, and to help in conquering the plague of malnutrition, prevalent among rural, town and city children alike."

Every pair of Glasses guaranteed satisfactory. F. Steele, 210 Dundas St. f

SEEK SUSPECT IN THE HAMILTON BANK ROBBERY

HAMILTON, Oct. 25.—The police are looking for Norman Ryan, alias Norman J. Bell, who is suspected of being the man who robbed the Bank of Hamilton here last week.

His arrest has been ordered and a descriptive circular has been sent out. He weighs about 135 pounds and holds his head to the left side. Ryan is a war veteran, frequents soldiers' clubs and is usually clean shaven.

He is described as a dangerous man who carries a gun.

A Stitch in Time

Quick action is the only hope when kidney disease appears.

There is a whole train of dreadfully painful and fatal ailments which soon follow any neglect to get the kidneys right. Among others are rheumatism, lumbago, Bright's disease, hardening of the arteries and high blood pressure.

In Dr. Chase's Kidney-Liver Pills you will find a treatment which is both quick and thorough.

Mr. C. E. Raymus, Lindale, Alta., writes:—

"I was a great sufferer from kidney disease and lame back for more than a year. A friend of mine one day told me of Dr. Chase's Kidney-Liver Pills, and acting upon his advice I tried them. After I had taken one box I felt better, so I continued until I had used five boxes. By this time I felt as well and strong as ever, and am glad to recommend Dr. Chase's Kidney-Liver Pills to anyone suffering as I did."

Dr. Chase's Kidney-Liver Pills, one pill a dose, 25c a box, all dealers, or Edmanson, Bates & Co., Ltd., Toronto.

HITS PARKED MACHINE

Miracle How Driver of Unidentified Car Escaped Injury in Accident Last Night.

How the driver of an automobile, whose name could not be ascertained, escaped serious injury, when he crashed into an automobile, owned by Frank A. McCormick, which was parked on Wellington street, near the corner of Central avenue, is a mystery. Both machines were badly damaged, and the impact was so terrific that the steering wheel of the unknown car was broken away from the supports, the driver sitting in a dazed condition, with a death grip on the lone wheel.

Last night about 7 o'clock an auto was proceeding north on Wellington street and, after it passed over Central, crashed into the parked car. The brakes were on the parked machine, but nevertheless it was pushed fully 100 feet from its original standing place. Just how the accident occurred is not known, but it is thought the driver either lost control of the car or did not see the standing machine.

IT'S PURE
STRONG'S Baking Powder
STRONG'S DRUG STORE
184 Dundas Street.

TOWERS WATERPROOF CLOTHING
The Twenty-Twenty Coat
Keeps you bone-dry in wettest weather.
Fine for Motorists Farmers and Teamsters
Diagonal fastening across front, protects knees and legs. Satisfaction guaranteed on every Fish Brand Garment.
Sold Everywhere.
Tower Canadian Limited, Toronto
Halifax Vancouver Winnipeg
TOWER'S TRADE FISH BRAND

1

1000 Rooms (Fireproof) *"Close to Everything"*
King Edward Hotel
TORONTO
People who demand hotel service of the highest standard have always preferred the King Edward when in Toronto. The greater accommodation provided in our new addition now makes possible better service than ever before.
Direction United Hotels Company of America
Reservations can be made for any hotel in The United Hotels Company's Chain.
Geo. H. O'Neil, *General Manager*
L. S. Muldoon E. R. Pitcher *Managers*
6

USED CARS
Our Thirty-Day Guaranty on Used Cars has given the confidence to the buying public we had hoped for, and, as a result, we have disposed of a large number of used cars in the last few weeks. This has enabled us to take in more cars on Overland and Studebaker new cars—a list of which will be published in Thursday, Friday and Saturday's paper. Watch for it!
FRANK McLACHLIN
86-90 KING STREET.
Used Cars Sold With a Thirty-Day Guarantee.
J251

THE PURCHASING POWER OF A FIVE DOLLAR BILL AT THOMAS'

$5 DOWN

Delivers any Piece of Furniture, Carpet or Stove in Our Store to Your Home

When we say any piece of furniture—we mean just that—it embraces everything in our store—nothing is exempted.

There are no strings to this offer—no interest to pay—no increase in prices—in fact in some instances prices have been reduced.

This gives you the opportunity to refurnish, or add new pieces to any or all rooms in your home at a very small outlay. It may be hard to believe, but it is true, that, starting to-morrow morning, you may have any of the following articles delivered to your home on a first payment of only $5.00.

LIBRARY TABLES
CHESTERFIELDS
BUFFETS
TABLES
WASHING MACHINES
DIVANETTES
EXTENSION TABLES
BRASS BEDS
DEN SUITES
DINERS
KITCHEN CABINETS
RUGS
UPHOLSTERED CHAIRS
CHINA CABINETS
PARLOR SUITES
MATTRESSES
DRAPERIES
STOVES

The balance is arranged for your convenience in small weekly payments of one or two dollars.

Keep Your Eyes On
THOMAS'

HAMPDEN AGAIN SCORES AT GRAND

Actor Presents "Taming of Shrew" to Delighted Audience

GIVEN EXCELLENT SUPPORT

Not a Dull Moment to the Pleasing Performance

Not a dull moment! Farce as Shakespeare designed it to be played, in a gay gavotte measure. Farce-speech as Shakespeare designed it should be spoken trippingly upon the tongue. "The Taming of the Shrew" as Walter Hampden and his company presented it at the Grand last evening is a delight for the ear and a ravishment for the eye; it is mirth mingled with beauty, it is play of wit, it is humorous characterization—and withal, it is a philosophy of life which men and women have been somewhat tardy in the learning.

As the law saw a married woman's plight in Shakespeare's day, Petruchio is well written within his rights when he says of the newly wedded Katherine: "I will be master of what is mine own; she is my goods, my chattels; she is my house, my household stuff, my field, my barn, my horse, my ox, my ass, my anything; and here she stands, touch her who dare, I'll bring mine action on the proudest he. . . ." But—men and women are always better than the law, life goes its way in spite of statutes. Shakespeare puts quibbling words about the "law" in Petruchio's mouth, then he qualifies those words with Petruchio's character; buoyant Petruchio and his subduing tempests of high spirits that run up against a temperament like that of Katherine to bode peace and love and quiet life and the awful rule (of two), and right supremacy—"and, to be short, what not that's sweet and happy."

Shakespeare can laugh. Yet mere laughter wearies him. Even in the taming of Baptista's daughter, "Kate the Curst," there must be more to than just laughter. That "more" is a tender prophetic mirth that echos down the ages.

IN PADUA.

The tale of how Baptista's daughter, Katherine, was a shrew, which shrew is tamed by her husband, is too well known to need retelling. The scene is set in Padua: Shakespeare was never out of England—it's as if he saw it all. In most of the poet's dramas scenes of extravagant burlesque are merely a divertisement after the awful solemnity or pathos of other scenes. In "The Taming of the Shrew," the divertisement is the main issue, while the secondary intrigues and minor incidents carry the romance and the sentiment of the play.

Mr. Hampden plays the gay braggart Petruchio with infinite skill. In his hands Petruchio moults no feather of his growing love for Katherine till near the close of the play. Then for one wild moment he kisses and fondles her shawl and henceforth, stamp he never so bravely, we know the man, that interlude has betrayed him.

For the rest never was there so brilliant a Petruchio, so confident a Petruchio, so splendid a Petruchio, in his gay shreds and patches. A Petruchio to win any woman's liking—as he did Katherine's. The star brought all the fascinations of his person, all the clarity of his diction, all the music of his voice to his interpretation of the role. It was a Petruchio in a hundred.

Producers of "The Taming of the Shrew" usually neglect the opportunity Shakespeare himself affords them of having Katherine play her role in such a way as to show that the joke is not on her but on Petruchio. Amelia Josephine Burr, in her poem, "Petruchio's Wife," develops the idea in the following racy stanzas:

Ay, go your ways, my lord! Look how he struts and ruffles it along the sunny street. His doublet's broken at the seam again! I'll look to that when he comes home. He's worse than any wanton youngling on his gear. He has a gallant bearing, well worth ten of my fair sister's pretty mummer—Bah! playing the schoolmaster to win a bride he might have had by knocking at the door and shaking a fat purse. Petruchio measures more nearly to a man's degree, yet he is but a boy, an o'ergrown boy. Was ever man so easily deceived? What, did he think that he could master me by wearying my body, starving it, shaming it with vile raiment? Bless the fool! And yet I swear I did not bless him then—I could have killed him rather—but I thought, "Kate, thou art married—make the best of it. Thou hadst been wiser to lead apes in hell, but since thou hast thy cup of folly poured, drink it off smiling. He shall pay anon!"

There, at Bianca's feast, where he would show his power so braggartly, I had well-nigh defied him to his face, when I recalled Hortensio's fine madam and her taunt. What other way to sting so well, thought I, as show myself the model, her the shrew? Eh, did I sweetly play the pattern wife? Ask of Petruchio's pouch, where merrily his fellow bridegroom's golden forfeits clinked until I spent the better half of them upon a cap richer an hundredfold than that I spurned to please him. Am I tamed? Thus much, perhaps, that now I play my part, not bitterly, but laughing in the sleeve that now is fashioned to my own desire—I praying his approval—and instead of anger at his braggart boyishness is something neither pity nor yet love—the child of both, belike. I used to think that when I held the larder keys, himself should fast some day, to pay that fast of mine. But when the time came, I no longer cared for little vengeance on a little wrong. And so I speak him fair and feed him well and keep him bravely clothed, and when he meets his friends, he vaunts the merits of his wife, while they all marvel at the mastered shrew! Look, he comes home. He's never long away. How boyish gay he waves an eager hand seeing me waiting at the window here! God rest thee merry, good Petruchio, how I could love thee—were thou more a man. . . . My excellent dear lord! Art thou returned? Then is the day grown bright for Katherine.

MISS HALL.

A Katherine in whom we see the germ of that other Katherine, is the Katherine Miss Mary Hall gives us—"a curst Kate" at first, but one who has the humor at last to size up herself and her situation. Miss Hall's smiling mouth as the scene closes, quite gives the lie to Katherine's humility. It is a delightful performance.

The Hampden company last evening was a company which any producing actor might be proud. Just to speak of the quality of the voices alone, of how the voices carried the lines, with perfect intelligibility, to the farthest corner of the building, is in itself the rarest commendation.

Then there was the deft characterization, the variety of personages and temperaments made out of the several roles; the richness of stage business, the grouping of figures and the movement—a series of living pictures that melted from picture to picture at the producer's will. Finally the color scheme of Italian fifteenth century costumes projected against a background of street scenes and gardens and interiors, whose forms and lines were softly blent—Italy comes again, or the suggestion of Italy which is better still.

The Tranio of Reynolds Evans was a delight, a sexagenarian and a fop, in love, and given to syncopation and giggles—oh joy!

Hannan Clark as Crumio was the personification of the sententious yokel, who is a natural philosopher to boot.

Le Roi Operti, always picturesque, ran his usual note of "old masters in Florence" or in any other Italian picture gallery, into the scene. Mr. Operti never takes a false attitude, never strikes a false note of color, never misses a point in the dialogue—he is the most artistic of comics.

MISS KEARNS.

The Bianca of Elsie Herndon Kearns is pretty and girlish and in the garden scenes amorously coy, a charming picture. The Baptista of William Sauler, the Vincinto of Allen Thomas, the Lucentio of Ernest Rowan, the Grenuo and Hortensio of P. J. Kelly and Daniel Grant; these were gallant gentlemen and suitors.

The Peter of Richard Highley, Nathaniel and Sugarsop of Cedric Weller and Peggy Barnstead; the Curtis of Mabel Moore, together with a Tailor played by Paul Girard and a Pedant by Edwin Cushman completed what was a remarkable ensemble.

Scenes well painted, costumes rich, color delightful.

A large house and much laughter and applause.

A happy incident of the evening, subsequent to the play, was the celebration, by the company, of the 75th birthday of the veteran actor, Allen Thomas, whose Polonius of Monday evening drew such plaudits from the audience. Happy returns!

FANFAN.

"BUILT-IN-CANADA"

Studebaker

LIGHT-SIX SEDAN $2,880

IN this Sedan Studebaker presents a masterpiece of the body builder's art—a product of its own experience of 69 years of fine coach building.

In beauty of line, finish, appointment and the performance of its 40-horse-power chassis—from every angle from which *you may judge motor car* values—the LIGHT-SIX SEDAN represents a degree of automobile value so unusual that it warrants the consideration of every enclosed car buyer.

See the LIGHT-SIX SEDAN now on display in our Show Rooms.

The sudden storm is not a reason for postponing your trip when you drive a Light-Six Sedan.

This is a Studebaker Year

FRANK McLACHLIN

86-90 King Street, London :: :: Phone 8.

NEW PRICES OF STUDEBAKER CLOSED CARS.

Effective on September 8, 1921, above prices f. o. b. London, Ontario, includes sales tax and one extra cord tire and bumper on all models excepting the Light-Six Touring Car and the Light-Six Roadster.

Big-Six 7-Pass. Sedan	$4325	Special-Six 4-Pass. Coupe	$3740
Big-Six 4-Pass. Coupe	$4220	Light-Six 5-Pass. Sedan	$2880
Special-Six 5-Pass. Sedan	$3840	Light-Six 2-Pass. Coupe-R'ster	$2420

To Gain Weight

Standard Drug Limited guarantees Bitro-Phosphate to rebuild shattered nerves; to replace body weakness with strength; to add weight to thin folks and rekindle ambition in tired-out people.—Advt.

DELIGHTFUL RECITAL AT MASONIC TEMPLE

The Ladies' Auxiliary, of the G. W. V. A., is to be congratulated on the fine recital which they were responsible for giving London music lovers at the Masonic Temple last night. While the hall was not packed as it should have been for an entertainment of this character, the auditorium was comfortably filled and the audience appreciated to the full the fine program of selections from the world's graetest composers and handled in a most finished manner by the capable artists.

Miss Charlotte Peege, contralto, presented a repertoire of numbers that placed the unmistakable mark of versatility on her work. Her voice is of fine range and possesses unusual qualities of sweetness and clarity and is, withal, of unusual strength.

Miss Peege combines with her delightful voice a pleasing personality and a sense of the dramatic which she uses with splendid effect. Her program was long and varied, but she handled every number with skill and appreciation.

Philip Sevasta's harp selection held the audience spellbound. He is an artist with this sweetest of musical instruments and he put his whole heart and soul into the music. His mood seemed to change with the changes in the mood of the selection which he played. His playing was heartily received by the audience who would apparently have been pleased with some encores.

Florence Brinkman proved herself a finished student of the piano. Her selections from Mozart, Scarlatti, Chopin, Rubenstein and Stoye were greatly enjoyed. She acted also as accompanist to Miss Peege.

BELIEVE HOLD-UP AN "INSIDE" JOB

New York Detectives' Theory on Big Mail Robbery

THIEVES WERE ADVISED

Knew Which Pouches Contained Rich Securities

NEW YORK, Oct. 25.—Disclosure of the fact that the loot in last night's mail truck hold-up in Broadway included nearly $500,000 in bonds, coupled with Postmaster-General Hays' offer of a $5,000 reward for the robbers "dead or alive," to-day set scores of detectives working on a theory that the rich haul was an "inside job."

Of the stolen securities, $463,000 worth were the property of patrons of the Chase National Bank, while $27,000 worth belonged to the Park National Bank. The total sum secured is said to be $1,000,000.

The inside job theory, upon which postal inspectors admitted they were basing their investigations, was based on the belief that news of the shipment had reached the band through channels so reliable that they not only knew which truck was to carry it, but could pick out the very sacks containing their prospective booty.

NO HESITATION.

The robbers never hesitated in selecting the four most valuable ones out of 11 sacks of registered and six sacks of ordinary mail matter.

Besides stationing police and federal officers to cover all possible exits from the city, Postal Inspector Coughlin set a staff of 40 clerks to work making an accurate check-up of registered mail in the stolen bags.

Officials of the Chase National Bank withheld information regarding the destination of the packages of securities, which contained Government of Argentina two-year 7 per cent. gold notes, due October 1, 1923, and Canadian Northern Railway 6½ per cent. sinking fund gold debenture bonds, due July 1, 1946.

MURINE FOR YOUR EYES

You Cannot Buy New Eyes

But you can Promote a Clean, Healthy Condition

Use Murine Eye Remedy "Night and Morning."

Keep your Eyes Clean, Clear and Healthy. Write for Free Eye Care Book.

Murine Eye Remedy Co., 9 East Ohio Street, Chicago

PLAYER'S NAVY CUT CIGARETTES

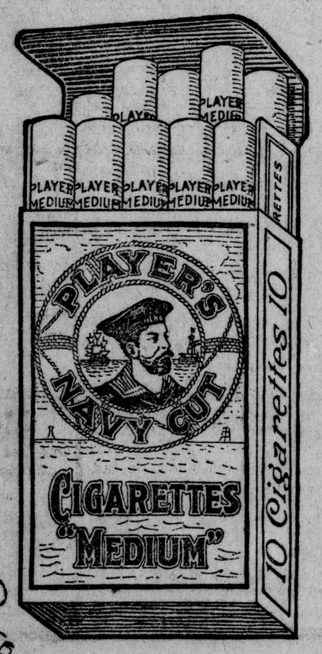

18¢ per package
Two for 35¢
and in tins of 50 and 100

Superb Quality
Finest Workmanship
Greatest Value in the World

Sale of Street Dresses To-Morrow Half Price $7.50 to $43.75

The importance of this announcement is indisputable. So early in the season a sale of this type is rare. The models on sale have many of the newest features and are developed in taffeta, soft satin, fine serge and tricotine.

These Dresses are not left-overs, nor undesirables, and you will naturally ask the question, why half price? The answer is simple. Just like a remnant sale in yardage goods, they are odds and ends, as it were, an odd size or two left of a range which cannot be restocked.

We have gone through the racks and sorted out all odd sizes. You may find a 38 or 39, or a 40 in one style, a 34 or 36 in another and so on, but any one you find in your size will be a smart new model and in order to clear all quickly we have set the prices at just half to do it in one day.

40 Soft Satin and Taffeta Dresses Half Price

In sizes 16, 18, 20, 36, 38 and 40; colors of black, navy, brown and copen; materials are in taffeta and soft satin, showing some smart models for misses in tunics and pleated frills. We cannot give detail descriptions of each, as there are scarcely more than two of any one style, but what a variety to choose from.

MISSES' DRESSES, in brown taffeta, long tunic, with lace insertion, waist overblouse style. The price is just half, sale price **$32.50**

MISSES' DRESSES of navy and gray taffeta, overblouse of gray, tunic with pleated frill. The price isjust half, sale price **$37.50**

WOMAN'S DRESS of navy taffeta, with embroidered dot of white, surplice waist and long side panels. The price is just half, sale price **$33.75**

These are but a few examples taken at random; there are dozens more and the price in every case is just half. Beginning at **$7.50** and ranging at **$14.50, $17.50, $22.50, $29.50, $33.75, $37.50 and $43.75.**

Serge and Tricotine Dresses 25 at Half Price $7.50 to $22.50

A grouping of odd sizes in Serge and Tricotine Dresses; just 25 in the lot, in navy, brown and tan. Come early for your size in these as they will be quickly taken at these prices.... ..... **$7.50, $9.38, $10.75, $11.25, $12.50, $14.50, $17.50, $19.50 and $22.50**

Warmer Underwear For the Children

Never have we shown such an assortment of fine Underwear for the children, in silk and wool, wool and cotton and fine cotton.

COTTON VESTS, high neck, button front, long sleeves, ages 4 to 14. Prices **55c to $1.15**
Drawers, ankle length, to match.

COTTON VESTS, gray only, high neck, long sleeves, ages 4 to 14 years. Prices .... **60c, 70c and 80c**
Drawers, ankle length, to match.

NATURAL RIBBED WOOL VESTS, high neck, long sleeves, ages 6 to 14 years. Prices ..... **$1.15, $1.35 and $1.50**

CREAM MERINO VESTS, high neck, long sleeves, ages 4 to 14 years. Prices .... **$1.35, $1.50, $1.85, $2.00 and $2.25**
Drawers, ankle length, to match.

CREAM SILK AND WOOL VESTS, high neck, long sleeves, ages 6 to 15 years. Prices ..... **$2.25 and $2.65**
Drawers to match.

CREAM WOOL COMBINATIONS, high neck, long sleeves, ankle length, drop seat, closing; ages 7 to 15 years. Prices .... **$3.25 and $3.50**

BLOOMERS, cream or black, finished with elastic at waist and knees; ages 4 to 16 years. Prices ..... **60c to $1.00**

FLEECED SLEEPING SUITS, with feet, drop seat closing. Ages 4 to 7 years, price **$1.15**; ages 8 to 10 years, price **$1.35**

DR. DENTON'S SLEEPING SUITS, with feet. Ages 4 and 5 years, price **$1.75**; ages 6 to 8 years, price **$2.00**; ages 9 and 10 years, price **$2.50**

CHILDREN'S FLEECED WAISTS, white only, with buttons, for fastening the underclothes; ages 4 to 12 years. Price **60c**

CREAM UNION COMBINATIONS high neck, long sleeves, ankle length, closed crotch, ages 6 to 16 years. Prices.. **$2.15 and $2.35**

Second Floor.

THE BOGIE BOOK For Halloween Capers

The Bogie Book deals with Halloween and gives ideas for decoration, refreshments, games and other things of interest to party givers. Price **10c**

Halloween Decorated Crepe Paper, for making costumes, 10 feet long by 20 inches wide. Price **35c**

Halloween Paper Masks ..... **20c each**

Halloween Paper Caps ..... **20c each**

Halloween Lunch Sets 1 cloth, 12 napkins, 12 plates, with pretty Halloween designs on each ..... **$1.35 set**

Halloween Table Napkins, fine designs.. ..... **10c dozen**

Halloween Table Covers, in two designs ..... **60c each**

Halloween Cat and WitchCut-Out Decorations ..... **18c pkg.**

Halloween Seals, in black cat, owl, witch and pumpkin design.. ..... **10c box**

Halloween Crepe Paper Streamers, 2½ inches wide, 40 feet long, in both black and orange.. **15c each**

At Stationery Counter, Aisle B.

The Designer

Order now and begin with the Christmas number. One year's subscription, $1.00; if mailed, $2.00

At Pattern Counter.

Madeira Linens.
New Shipment Just Opened.

SMALLMAN & INGRAM LIMITED

Horrockses' Flannelette.
Plain White and Stripes Now In.

LOSS OF MILLION IN STORM OVER FLORIDA

JACKSONVILLE, Fla., Oct. 25.—At midnight to-night the tropical hurricane, which entered the state at Tampa this morning and spread northeastward across the state, causing a loss of property and crops estimated at approximately one million dollars, was apparently attaining its maximum velocity in the vicinity of Jacksonville.

No information as to the plight of St. Petersburg, 20 miles across the bay from Tampa, has been received, but it is believed the city is faring much the same as Tampa. Both cities are protected by a sea wall.

The heavy rains throughout the state have thrown cities and towns in darkness because of the disruption of power plant facilities, notable among these being St. Augustine and Orlando. See also page one.

LEFT $3,397,000.

HAMILTON, Ont., Oct. 25.—The Government will receive succession duties amounting to nearly half a million dollars from the estate of Mrs. G. H. Bisby, who left $3,397,000. Seyeral nieces and nephews will receive about $200,000 each.

POLICE COMMISSIONER FINED AS AN "INTOX"

VICTORIA, B. C., Oct. 25.—Police Commissioner Joseph North, charged in the city police court to-day with being unlawfully in a state of intoxication in a public place, pleaded guilty through his counsel, and was fined $100.

CASTORIA

For Infants and Children

In Use For Over 30 Years

Always bears the Signature of Chas. H. Fletcher

PLAN BRANCH HERE

Ontario Government to Open First Rural Credits Office in Toronto.

TORONTO, Oct. 25.—When the final organization of the Government's rural credit scheme is fully completed the provincial treasurer will open his first three sub-treasury deposit branches in the City of Toronto. Not only will Toronto be the first municipality in which experiment will be made with the new scheme, but it will be the only city for some time to have deposit branches.

Once the costs of administration have been more closely calculated from the results of operations in Toronto, the department will likely go ahead and open other branches in Hamilton and London.

ONE CONVICTED IN T.S.R. ROBBERY CASE

TORONTO, Oct. 25.—A jury in the general sessions this afternoon found Percy Hill guilty of conspiracy and an attempt to rob the Toronto Railway Company last August.

Clifford Curry and H. W. Head were not guilty of the same charge. According to the evidence there was a plan to enter the company's East End substation and loot the safe. The police got wind of the scheme before any damage was done.

Hill will be sentenced later.

"77" FOR COLDS

Grip, Influenza, Sore Throat

Humphreys' Homeo. Medicine Co., 156 William street, New York, and at all Drug and Country Stores.

64 Red Tag Bargains

64 Red Tag Bargains

COMMENCES THURSDAY MORNING AT 9 O'CLOCK

A ONCE-A-YEAR EVENT of the greatest interest to the keen shopper— a time when broken lines, odd sizes, remnants, etc., are sold at a great reduction —an opportunity to secure most desirable merchandise at a fraction of the former price.

One Bale Only
Factory Cotton
Light in weight, but a real strong cotton. At
11 YARDS FOR $1
—CHAPMAN'S

One Bale Only
White Cotton
A good, heavy cotton for general family use. At
7 YARDS FOR $1
—CHAPMAN'S

WHITE AND COLORED
Flannelette
A good quality, in a splendid range of colors. At.
6 YARDS FOR $1
—CHAPMAN'S

30 pieces only 36-inch
Longcloth
Absolutely free from dressing; an exceptionally fine cotton. At, per yard **23c**
—CHAPMAN'S

One lot of 36-inch
WHITE AND COLORED
Flannelette
In pink or blue stripe patterns. At, per yard **23c**
—CHAPMAN'S

COTTON TOWELING
A pure white Cotton Roller Toweling, with plain border, good weight. At, per yard .. **12½c**
—CHAPMAN'S

UNION TOWELING
60 per cent. linen, roller towel width, red stripe border. At, per yard **23c**
—CHAPMAN'S

LINEN TOWELING
Pure Linen Toweling, in an extra heavy weight, in both the hand and dish toweling. At, per yard **29c**
—CHAPMAN'S

About 60 Well-Filled Chintz and Satin Covered
Comforters
sizes 60x72 and 72x72. Priced at $2.49, $2.95, $3.35 and $3.50
—CHAPMAN'S

1,000 Yards of
COMFORTER CHINTZ
36 inches wide and in 25 different designs. A real Red Tag bargain at per yard **29c**
—CHAPMAN'S

10 cases Pure White Cotton
Comforter Batts
½-lb size, at **17c**
1-lb size, at **29c**
3-lb size, at **$1.19**
—CHAPMAN'S

Bedspreads
A Beautiful Fine Cotton Imported Bedspread; size 72x84. Do not miss this bargain during our Red Tag sale, .. **$2.75**
—CHAPMAN'S

Pillowcases
36 dozen Cotton Pillowcases, sizes 40, 42 and 44, made of good weight cotton. At a real bargain price of, per pair **49c**
—CHAPMAN'S

PURE LINEN DOUBLE DAMASK CLOTHS
(Weavers' seconds)
At Less Than Half Price

Sizes	Prices
2x2 yards	$4.80 to $7.85
2x2½ yards ..	$6.40 to $9.50
2¼x2¼ yards	$10.25 to $12.50
2¼x2½ yards	$13.50
2¼x3 yards	$15.75

—CHAPMAN'S

TOWELING
White and Colored Terry Bath Toweling, a very limited quantity and a real buy at, per yard **19c**
—CHAPMAN'S

TOWELS
50 dozen Plain and Fancy Huck Towels, a good, sensible size. To clear at, each **25c**
—CHAPMAN'S

Silks
Black Taffeta, full 36-inch wdith, a soft and pliable Silk, with that nice chiffon finish. (Red Tag price only). At, per yard **$1.29**
—CHAPMAN'S

Dress Goods
Pure Wool Serge, in navy, black and green, 40 - inch width, a strong, serviceable, good-wearing serge. (Red Tag price only). At, a yard **98c**
—CHAPMAN'S

Silks
Paillette Silk, in navy and black only, 35-inch width, a pure silk fabric, with satin finish. (Red Tag price only). At, per yard **$1.29**
—CHAPMAN'S

Dress Goods
A 50-inch Pure Wool Serge, in black, navy and copen; a good fall weight. (Red Tag price only). At, yard **$1.15**
—CHAPMAN'S

Silks
Pure Silk Pongee, in the natural shade only, fine even weave, absolutely first quality. (Red Tag price only). At, yard **75c**
—CHAPMAN'S

Dress Goods
A 52-inch Pure Wool Botany Serge, in black and navy only, a pure wool fabric of extra fine quality. (Red Tag price only. At, per yard **$1.95**
—CHAPMAN'S

Silks
A large range of silk and wool fabrics, in a variety of colors; 36 and 40 inch widths. Very good value at $2.50 and $3.00, on sale for **$1.75**
—CHAPMAN'S

Dress Goods
A heavy all-wool coating, in navy only; just what you want for that fall or winter coat. (Red Tag price only). At, per yard **$1.95**
—CHAPMAN'S

Hose
50 dozen Ladies' Silk Heather Hose, full fashioned, double heel and toe; Ladies' Heather Cashmere Hose, in green, burgundy, navy, gray. All one price.... **69c**
—CHAPMAN'S

Hose
One lot of Ladies' Ribbed Heather Cashmere Hose, in navy and white, black and white, and red and white; all sizes. Per pair **55c**
—CHAPMAN'S

Hose
50 dozen Ladies' Fleece-Lined Hose, also a heavy Lisle Hose, with natural wool feet; all sizes. At, per pair **49c**
—CHAPMAN'S

HOSE
Two lots of Children's Stockings
Heather Cashmere with cuff top, at **59c**
Black One-and-One Rib School Stockings, in all sizes. At **25c**
—CHAPMAN'S

Hose
Men's Hose, in wool heather mixtures, in all sizes. Per pair . **49c**
Men's Heavy Work Socks, in gray only; all sizes. Per pair.. **25c**
—CHAPMAN'S

25 PIECES DUCHESS SATIN RIBBON
3 and 4 inches wide, suitable for boudoir caps, etc., in black, white, rose, yellow, pink and blue. Regular 40c, for **29c**
—CHAPMAN'S

Children's Hats
Little Girls' Smartly Trimmed Velvet Hats, black and colored. Regular up to $3.00, for **69c**
—CHAPMAN'S

Children's Hats
A clearing line of Kiddies' Felt and Corduroy Hats, regular up to $1.50 for **25c**
—CHAPMAN'S

Ladies' All-Wool Scarfs
Sizes 2¾ yards long, 27 inches wide, in taupe, red, brown, blue. Values to for $5.00 .. **$2.98**
—CHAPMAN'S

WOOL SETS
Scarf and Cap Sets, all wool, in dainty shades of blue and brown, white and brown, coral and black, white and pink. Regular $5.00, for .. **$2.49**
—CHAPMAN'S

Children's All-Wool Scarfs
One table lot; a large range of colors. Regular $1.00 for **50c**
—CHAPMAN'S

Ladies' Umbrellas
Made of good quality gloria cloth, strong frames, with ivory tips; the latest style in handles. Wonderful value, worth $6.00, for **$3.98**
—CHAPMAN'S

Ladies' Umbrellas
For everyday use, with a good, reliable frame, straight and ring handles. To clear at **$1.49**
—CHAPMAN'S

75 Pounds of Scotch Fingering Yarn, in gray and white only. Regular $2.50 lb, for.. ..... **$1.39 lb**
Ladies' Stamped Crepe Night-Gowns, assorted designs; all sizes. Reg. $2.25, for . **$1.89**
—CHAPMAN'S

Gloves
Ladies' Kayser Chamoisette Gauntlet Gloves, with strap wrist, in mastic and gray. Reg. $2.00 pair, for .. **$1.39**
—CHAPMAN'S

1,000 yards French Valenciennes Lace and Insertion. Regular 40c value, to be sold in lots from **8c to 18c yard**
500 yards All-Over Lace, in a good assortment of colors Regular up to $3.00, for..**98c**
—CHAPMAN'S

Vests
Ladies' Fine Ribbed Vests, fleecy finished, in cream and gray; all sizes. With drawers to match; each **65c**
—CHAPMAN'S

Vests
One table of Ladies' Long-Sleeve Vests, in natural and cream; a heavy, warm Vest, with drawers to match. At, each **$1.19**
—CHAPMAN'S

Vests
Children's Ribbed Vests, fleecy finished, in gray, with drawers to match. A bargain at
2 to 6 years **59c**
8 to 12 years **75c**
—CHAPMAN'S

Tights
Children's Black Tights (wool mixture), ankle length. Specially adapted for winter wear. Sizes 2 to 14 years. Priced from.. **89c** to **$1.25**
—CHAPMAN'S

Corsets
A splendid model for the stout figure, made of heavy English coutil; reinforced fronts, low and medium bust, double steeled. A bargain **$3.98**
—CHAPMAN'S

Corsets
A Corset made especially for the average figure, low and medium bust, four hose supporters, long hip. Specially priced at **$1.69**
—CHAPMAN'S

Nightgowns
Ladies' White Flannelette Gowns, with yoke. Very comfy and warm for winter; all sizes, two weights. To sell at **$1.49** and **$2.25**
—CHAPMAN'S

House Dresses
Ladies' Dark Gray and Indigo Print House Dresses. A very well made garment; all sizes. Priced at .. **$2.25**
—CHAPMAN'S

Aprons
Full Size Bungalow Aprons, of good quality print. At 69c Domestic Print Aprons, neatly trimmed. Very special, at each 35c
—CHAPMAN'S

Bath Robes
Heavy Velour Bath Robes and Kimonos, in rose, copen, helio; full size. A splendid range of designs. Priced at, each **$8.75**
—CHAPMAN'S

Teddy Bear 3-Piece Suits
A splendid three-piece garment to keep the wee kiddies cosy and warm this winter; sizes 1 to 6 years. Priced from ..... **$3.50 to $4.25**
—CHAPMAN'S

Children's Sweater Coats
6 dozen Children's Sweater Coats, sizes 4 to 14 years, in rose and copen. A clearing line, priced at **$3.25, $3.50, $3.75**
—CHAPMAN'S

Sweaters
One lot of Ladies' Smart Sweaters with tuxedo collars, surplice style, etc.; sizes 38 to 42. Special at .. **$2.95**
—CHAPMAN'S

Underskirts
One table of Colored Underskirts, all sizes, nearly all colors. Values up to $2.50, to clear at **$1.49**
—CHAPMAN'S

Waists
10 dozen Ladies' Fine Voile Waists, many different styles; all sizes to 44. Values to $1.75, to clear at **59c**
—CHAPMAN'S

Dresses
Children's Pure Wool Serge Dresses, sailor style middy, trimmed with silk braid and pleated skirt; sizes 10, 12, 14 years. Priced at .. **$7.50**
—CHAPMAN'S

Raincoats
Another shipment just arrived of those splendid Rubber Coats for girls, misses and ladies; all sizes from 30 to 44. All one price **$3.95**
—CHAPMAN'S

Winter Coats
A large range of velours, bolivia cloths and burburys, many with fur collars; sizes 36 to 44. To clear at **$25.00**
—CHAPMAN'S

Serge Dresses
Ladies' and Misses' One-Piece Wool Serge Dresses; a splendid, well-made, neatly-trimmed Dress. Surely a bargain at **$7.75**
—CHAPMAN'S

Ladies' and Misses' Suits
One lot of Botany Wool Serge Suits; a good selection of this season's smart models; well tailored and neatly trimmed. To clear at **$18.50**
—CHAPMAN'S

Silk Dresses
One rack, about 40 in all, of Taffeta and Messaline Dresses, in navy, gray, brown, black and taupe; sizes 34 to 40. All one price **$10.00**
—CHAPMAN'S

Ladies' Hats
One table of new styles, in the much - wanted plush and beaver sailors, rolling rim and bell crown, in black, brown, navy and taupe. From **$6.00** to **$8.50**
—CHAPMAN'S

Ladies' Hats
A splendid showing of advanced styles in Ladies' Velvet and Plush Hats; many chic Tams in this lot. Special at **$5.89**
—CHAPMAN'S

Misses' Hats
One table of Misses' Velvet and Plush Hats, black, brown, navy and gray; a very smart neatly-trimmed Hat; silk streamers, etc. Special at **$3.69**
—CHAPMAN'S

NOTICE! Our motto is "Service." We guarantee satisfaction in all merchandise bought in this store. Do not fail to pay us a visit and participate in this great money-saving event.

JOHN H. CHAPMAN & CO.

The Free Press

LONDON, ONT.

Published by
The Free Press Publishing Co., Limited,
LONDON, ONTARIO.
Morning and Evening.
TELEPHONE NUMBERS:
5200—Private Branch Exchange—5200
Business Office, 3080; Editorial and Reporters, 6429; Composing and Mailing Rooms, 2227.
ADVERTISING BRANCH OFFICES:
E. L. McArthur, 232 St. James street, Montreal, Que.
E. J. Guy, 302 Royal Bank Building, Toronto, Ont.
D. J. Randall, 341 Fifth avenue, New York, N. Y.
C. W. Wallis, 1243 First National Bank Building, Chicago, Ill.

SUBSCRIPTION RATES:
City—Delivered
15 cents per week; $3.90 for six months; 65 cents per month; $7.80 for one year.
By Mail—Outside City
$5.00 per year; $2.75 for six months, or 50 cents per month for short-term subscriptions.
To the United States, $6.00 per year; $3.50 for six months, or 65 cents a month.
Foreign subscriptions, $13.80 a year.
The Free Press will not be responsible for remittances in currency.
All subscriptions are payable in advance and at full price. Insure safety of your remittance by using postal note money order or registered letter. Subscriptions are started only with current issue. Three days' notice required to make change of address. Be sure to give both old and new address. Renew promptly and sign your name exactly as it is on your label. Subscriptions remittances are not acknowledged unless requested. Receipt of remittance is shown by your label being changed inside six days.
ADVERTISERS NOTE:
Circulation audited by A. B. C.
Report furnished advertisers on request.

Wednesday, October 26, 1921.

The Liberals and the Women's Franchise

C. R. Somerville, Liberal candidate in London, is off to a bad start. His opening meeting was for the ladies, and in an effort to curry favor with them he declared that it was not the Government which gave the women the franchise, "but Parliament at the instigation of the Liberals."

Mr. Somerville must be either grossly ignorant or else deliberately attempting to deceive the women of London.

The bill giving the women equal franchise with the men was introduced in Parliament during the session of 1918. Although it did not directly come under his department, the bill was presented by Sir Robert Borden, he explained the measure, fathered it through the House and was its chief defender. Not only was the bill not instigated by the Liberals, but there was strong opposition from the Opposition benches. Only two Liberals spoke in favor of the bill, while a score of Liberals, supporters now of Hon. Mackenzie King and candidates again this election, bitterly attacked the measure. There was unanimous support from the Government benches.

Sir Wilfrid Laurier was at that time Liberal leader. He opposed the bill on the ground that the Liberal policy was to accept provincial lists and that women should only be given the votes in such provinces which provided for female suffrage. His followers, however, were much more outspoken in their opposition.

H. A. Fortier, member for Labelle, condemned the measure in the following language:

"I, for one, say that it will be a great error if, on the pretext of giving a transitory liberty to a class, we should bring down women from their throne at the fireside, where natural law has placed them to fulfil a divine mission. If the consequences of this movement to take women from the home and lead them into the public arena, where men are disputing great questions, are good, it is evident that we must vote in favor of this bill; but if, on the other hand, it can be proved that these consequences would be evil for the country and regrettable for the home, it is our duty to vote against it. For my part, I deplore this movement. The work of woman, her true realm, is nowhere but in the home, and this I say not only for the woman who already possesses a home, for the mother of a family, but for the woman who has no home."

Charles A. Fournier, Bellechasse, was equally emphatic in his denunciation of the bill. He said:

"It will be a nice condition of affairs with our women in politics. Imagine at a convention multiplying the tongue whangers without increasing the minds capable of initiating legislation. It will injure women physically. Who shall say that at all times they will be equal to the excitement of caucus rows, campaign slanders, briberies, inflammable speeches, torch parades and balloting on stormy days. How will the poor workman's wife go to the polls? It is the sediment, not the wave of a sex. It is the antithesis of that highest and sweetest mystery, conviction by submission, conquest by sacrifice. I want no contest with women."

Arthur Trahan, Nicolet, declared that the bill was not called for by a majority of women, and added, "but solely by a few emancipated creatures, a few suffragettes, crazy for a crumb of petty glory." Joseph Demers, St. John and Iberville, who is slated for a cabinet position if Mr. King wins, declared it was a bad piece of legislation. "The bill," he said, "will not in any way improve the organization of our social, moral, economic or political life. Far from being a step forward for women, this so-called emancipation will mean disaster to those on whose behalf it is granted as well as the nation at large." Hon. Rodolphe Lemieux, who is Mr. King's chief lieutenant from Quebec, was particularly strong in oppositon to the bill. He made a lengthy speech to show that the place of women was in the home and not in public life. The voice of the Opposition was almost unanimous against the measure, A. R. MacMaster, Brome, being the only Liberal member to speak on its behalf.

Yet, in view of this record, Mr. Somerville coolly tells the women of London that the measure was "instigated by the Liberals." If the followers of Mr. King had had their way the bill would never have passed.

The Free Press cannot believe that Mr. Somerville would deliberately misrepresent the facts. It must have been a case of ignorance, but if he is no better posted on other public questions than this one, he should take a course in Canadian political history at the university in which he is so much interested before he essays any further public utterances.

If Lloyd George Crosses the Atlantic

In the eventuality of Mr. Lloyd George's visit to Washington, as leader of the British delelgates to limitation of armaments parley, several Canadian cities have cabled the British Premier inviting him to attend special meetings to be arranged in his honor.

The premier's definite answer, however, is attendant on circumstances.

Canadians look forward with the most profound interest and enthusiasm to the possible visit of Lloyd-George, who probably is the most powerful man in all Europe at the present time, to the coming of the man who was at the helm of the "ship of state" when the great war broke loose, to the coming of the man who guided that ship as true captain through the roughest and most dangerous sea she ever was forced to travel.

Should the British Premier come to the United States and Canada, it will fill Canadians with the knowledge that the empire is being superbly represented. It also will assure them that the economic and industrial situation in Great Britain has reached a desired stability, and that the Irish question either will have been happily solved, or is on the eve of such a solution. Mr. Lloyd George's decision to leave the empire's capital city to cross the vast Atlantic, to spend at least three weeks "abroad," will demonstrate that the foundations of British society are in no way menaced by the various party sections and class cries that have reached the ears of London's multitudes from time to time.

If the premier delegates some one else to take his place we can rest assured that he does so because he feels that that some one is adequately qualified to be the British representative at the parley and that the time he would have given to the journey and sessions could be put to special service in some urgent empire question.

In any case, to use a current phrase: It will be safe to leave the final decision to "George."

Pure Misrepresentation

Recently The Farmers' Sun came out in flaring headlines declaring that Rt. Hon. Arthur Meighen had moved a resolution in Parliament while a private member in Opposition advocating free agricultural implements. Since then Liberal papers have been repeating this statement, and C. R. Somerville, Liberal candidate in London, reiterated it in his opening speech. If The Farmers' Sun, the Liberal press and Mr. Somerville would take the trouble to look up Hansard, they would have discovered that this story was manufactured out of whole cloth. Mr. Meighen is a moderate protectionist and always has been. He believed then that the duty on agricultural implements was too high and moved accordingly in the following resolution, as shown by Hansard, January 18, 1911:

"That in the opinion of this House a substantial reduction in the import duties on agricultural implements is now due the agriculturists of Canada and is in just accord with the true ends of a protective tariff."

Mr. Meighen in moving the resolution went on to make clear that he was a firm believer in the principle of protection, but showed that the tariff as it stood under the Laurier regime was higher than was necessary to afford adequate protection. The tariff on agricultural implements then was 20.23 per cent. Since the Laurier Government was turned out of power a reduction in the duty was made so that to-day it stands at 14 per cent., or what Mr. Meighen advocated. What is there inconsistent about this stand? Incidentally, Sir Wilfrid Laurier, Hon. W. S. Fielding and Hon. Mackenzie King opposed this resolution. If there is any inconsistency, it is in the attitude of the Liberals who oppposed a reduction in agricultural implements in 1911 and to-day have as their policy free trade in agricultural implements.

If Mr. Somerville had been acquainted with the facts he would not have indulged in the cheap sneer that Mr. Meighen was endeavoring "to forget his two-hour speech in Parliament in which he advocated with great vehemence the removal of the duty on agricultural implements."

Patronizing Foreign Workmen

London, among other industries, has certain famous Biscuit and Confectionery plants, the products of which are to be made free of duty, as specified in both the Liberal and the Farmers' platforms under its category of free foodstuffs.

London, therefore, is vitally interested in this exceedingly important native industry, which means to Canada as a whole:

195 factories or plants; $23,836,187 capital invested; 10,742 employees; $7,589,000 pay roll.

When Mr. Mackenzie King called a Liberal convention together in the summer of 1919, that convention drew up a party platform which, among other details of the party's political policy, solemnly pledged that if returned to power the Liberals would put the principal articles of food on the free list—"all products of wheat flour specially."

Will the Liberals keep their promise? Either that, or their platform means no more to them than the "scrap of paper" meant to Bethmann-Hollweg of infamous memory.

A vote for the Liberal party, then, means one of two things: It means free foodstuffs—it means that our biscuits and confectionery, our canning plants, our flour-milling industry, our baking powder industry, our vinegar and pickles industry, our enormous meat industry (with its annual pay roll alone of $15,302,388), our dairies, all our food industries down to the last corner cook shop, are to meet the formidable competion of United States, German, Japanese and other manufacturers on a free trade basis.

It means this unimaginable disaster to thousands of plants and hundreds of thousands of workmen. Or it means that the Liberal party elected, if such should occur, on a platform which it never repudiated, would go into power under false pretensions.

Either way the thing is unthinkable.

A vote for the Liberal party means a vote for men whose bond with the people of Canada is not worth the ink with which it is written:

Or it means a vote to wipe the biscuits and confectionery, and all other food products industries off the map of industrial London and industrial Canada.

London is interested in this question down to its last citizen.

NOTE AND COMMENT

The present Liberal party is dry, but not high.

Skirts, like prices, are coming down, but quite as slowly.

"Change is our portion here," said the waiter as he held out his hand for a tip.

Great Britain and Ireland are asking for the bread of life; let no one offer them a (sham)rock.

The linger-longer habits of American visitors to Quebec has a meaning all its own. Can anyone guess it?

The "coup" of ex-King Charles and his wife has failed. They now are incarcerated in the castle at Tata-Tovaros. This move will probably be their ta-ta to claims on the Hungarian throne.

The Third Column

EMPTY-HANDED.

He piled it up for years and years,
His fortune larger grew,
Men's jeers he braved, as he scrimped and saved,
As ever the selfish do.

He gave to nothing and bought no more
Than he thought was his urgent need,
He'd have plenty of gold when he was old,
And that was his constant creed.

Plenty of gold when his hair was gray
To spend upon pomp and pride—
But, having his pile, with a tired smile
He folded his hands and died.

Then his soul went up to the pearly gates
Where they asked of him to show,
As they do each one, what he'd ever done
With his time on the earth below.

Then he proudly told of the gold he'd made,
And the smiling angel throng
Said: "Let us behold one piece of your gold,
Surely you brought it along?"

—By Edgar A. Guest.

GIVE UP!

There will be wars and armaments and great personal burdens for all the world to bear just so long as the idea is fostered that it is more practical and safe to get than to give.

Selfishness and conceit are the two great laughing ghosts behind every war and every cruel ambition.

When the world as a whole starts to give up it will get a-plenty. And it will thrive. Beauty and prosperity and happy homes and nourished children will be the result.

Jesus was a wonderful philosopher. He had a keener insight into people's hearts and thoughts than anyone who ever lived. Sell all, and then come and follow Me—that was what He was constantly teaching. His idea was that a man must purge his heart of all selfishness in order rightly to serve. And service to Him was the supreme task in life.

Only as we get this fine and splendid idea into our minds are we able to appreciate the soundness of life's great ideals.

I believe that the reason why we find it so much easier to carry other people's burdens than our own is that we magnify our own to proportions far beyond what they actually are.

We must constantly learn that we must give up—that we must let pass many of the things for which we so much long. When we first think this over it seems unfair and quite impossible. But after we have put the principle to the test and have let time pull us to the right distance from our decisions we find our perspective quite right.

We must give up—in order that we may give!

Mothers understand what this means. Builders of nations get it clearly. Leaders in every great movement for the betterment of humanity do not have to be taught this sublime truth. Each knows it instinctively. And so they give up—that they may gladly and happily give.

If you are unhappy and discouraged the chances are that you are concentrating too much on your own ways and means.

Don't try to get—but give up!

—By George Matthew Adams.

HIGH LIFE.

The dame, resolved on suicide, sat down and wrote some parting lines, explaining why, before she died, and took in all her divers signs. "Too much high life, and here's the end; I've fractured man's and nature's laws;" and then she shot a lady friend, and killed herself, without a pause. You read it in the public prints, and doubtless gave it little thought, so many tales of crimson tints are daily to your doorstep brought. The words of moralists seem vain, the folks must have their gaudy time; "too much high life"—that will explain one-half the carnival of crime. Too much joy-riding in the night, when sober men are in their coops; too much pursuing cheap daylight, and letting duty loop the loops. To much of crazed and fevered love, of wedding pledges cast aside; and now the thistles grow above the slayer and the suicide. The wave of crime still sweeps along, and every hour some victims fall; right seems submerged beneath the wrong; "too much high life" explains it all. Too much high life has filled the jails with delegates bereft of hope, with foolish dames and jingled males who face the hangman and the rope.

—By Walt Mason.

LITTLE BENNY'S NOTEBOOK.

Pop was smoaking and thinking after suppir and I sed, Hay pop?

Who me? sed pop. Meening wat, and I sed, Do you wunt to know everything I did to-day?

Your slightest movement intrists me strangely, on with the tale, sed pop. Meening if I told him he would lissen. Wich I started to tell him, saying, Well, in the feirst place I got up exter erly on account of thinking it was 8 o'clock alreddy and it wasent 7 yet, and I thawt of going back to bed agen and then I thawt O wats the use, and I dident.

Thats wat I call starting the day rite, the fighting spirit, sed pop.

Yes sir, and then I went about 3 errands for ma before skool and she dident give me enything for going and I dident ask her for anything, I dident even ixpect enything, I sed.

Good, fine, if theres enything I wunt to keep out of the family its a mercenary spirit, sed pop, and I sed, Yes sir, and then I went to skool and I was so erly I was the feirst one in line wen we martched in and the teecher was serprized and sed I was doing very well.

Better and more of it, will these wonders never ceese? sed pop, and I sed, No sir, and this aftirnoon I went 2 more errands for ma without complaining, and then I saw smears on your shaving mirror, so I polished it.

Im glad to hear it, it certeny needed it, sed pop, and I sed, Yes sir, G you awt of saw it, pop, it looked grate, it was too bad it had to go and drop rite out of my nands.

Wat, sed pop, did it brake?

Well, the glass part of it did, I sed.

You blithering little hyena, sed pop. And he gave me 3 fearse cracks some place with his slipper, not being very injoyable but being less than I ixpected.

—By Lee Pape.

ONTARIO JUSTICE

An Ontario farmer caught a young woman doing a "September Morn" on his property and had her hailed before the county magistrate.

"What's the charge?" asked his honor.

"Takin' a bath in the spring, your wurship," said the constable.

The aged dispenser of justice consulted a dog-eared copy of the statutes and buried himself in its pages for several minutes. Then closing the legal tome and stroking his beard, he said very solemnly: "The charge is dismissed and the miss is discharged. I find that she had jest as much right to take a bath in the spring as in the fall."—Boston Transcript.

Here Are the Three Political Platforms

The Parties and the Tariff.

The Free Press has had many inquiries as to the tariff policies of the three parties. The tariff plank of the National Liberal and Conservative party is as follows:

"A thorough revision of the tariff with a view to the adoption of such reasonable measures as are necessary—(A) to assist in providing adequate revenues; (B) to stabilize legitimate industries; (C) to encourage the establishment of new industries essential to the economic development of the nation; (D) to develop to the fullest extent our natural resources; (E) to prevent the abuse of the tariff for the exploitation of the consumer; (F) to safeguard the interests of the Canadian people in the existing world struggle for commercial and industrial supremacy.

"The principle of trade preference between the different members of the Britannic Commonwealth should be maintained and extended from time to time to such degree as may be found practicable and consistent with Canada's interests."

The tariff plank of the Liberal party is as follows:

"That the best interests of Canada demand that substantial reduction of the burdens of customs taxation be made with a view to the accomplishing of two purposes of the highest importance: (1) Diminishing the very high cost of living which presses so severely on the masses of the people; (2) Reducing the cost of the instruments of production in the industries based on the natural resources of the Dominion, the vigorous development of which is essential to the progress and prosperity of our country.

"That to these ends wheat, wheat flour and all products of wheat, the principal articles of food, farm implements and machinery, farm tractors, mining, flour and sawmill machinery and repair parts thereof, rough and dressed lumber, gasoline, illuminating, lubricating and fuel oils, etc., nets, net twines and fishermen's equipment and fertilizers should be free from customs duty, as well as the raw material entering into the same; that a revision downward should be made and substantial reductions should be effected in the duties on wearing apparel and footwear, and on other articles of general consumption (other than luxuries), as well as on the raw material entering into the manufacture of the same; that the British preference should be increased 50 per cent. of the general tariff.

"That the Liberal party hereby pledges itself to implement by legislation the provision of this resolution when returned to power."

As to the reciprocity pact, which the people of Canada defeated in the general election of 1911, it is declared that "we, as Liberals, again place on record our appreciation of the object of the said agreement, and our faith in the principles of friendly international relations underlying it, and we express our earnest hope that there will be a renewed manifestation by the two governments of a desire to make some similar arrangement."

The tariff plank of the Farmers' party, as promulgated by the Canadian Council of Agriculture, calls for the amending of the tariff laws as follows:

(1) By an immediate and substantial all-around reduction of the customs tariff.

(2) By reducing the customs duty on goods imported from Great Britain to one-half the rates charged under the general tariff and that further gradual uniform reductions be made in the remaining tariff on British imports that will insure complete free trade between Great Britain and Canada.

(3) That the reciprocity agreement of 1911 be accepted by the Parliament of Canada.

(4) That all foodstuff not included in the reciprocity agreement be placed on the free list.

(5) That agricultural implements, farm machinery, vehicles, fertilizers, coal, lumber, cement, illuminating fuel and lubricating oils be placed on the free list and that all raw materials and machinery used in their manufacture also be placed on the free list.

(6) That all tariff concessions granted to other countries be immediately extended to Great Britain.

GET THE LAND SETTLED

By Observer

But for the war the population of Canada might easily have been from 2,000,000 to 3,000,000 greater than forecasts of the forthcoming census returns indicate. For five years before Germany precipitated the world conflict, the Dominion had been receiving from 300,000 to over 400,000 immigrants a year. Even if this average had not been fully maintained the tide of immigration during the past seven years must have continued strong. Not only did the war stop the influx. For a time it turned the trend of population the other way. Aside from the terrible wastage of man power and the decline in the birth rate following our own participation in the war, newly arrived foreigners left the Dominion in tens of thousands. A considerable proportion joined the allied colors in other countries. The rest took their departure to escape conscription. As an inevitable consequence an inadequate population, scattered over half a continent, now finds itself confronted with heavy burdens and unable, except with difficulty, to meet the overhead charges of a huge war debt, a costly pension list and a serious deficit on a tremendous mileage of public-owned railways.

The proper course to pursue under the circumstances is surely obvious. The ground lost during the war must be regained and that with the least possible delay. The tide of immigration must be quickened toward our shores. Scrapped immigration machinery must be reconstructed and abandoned colonization agencies got into action once more. Nor must it be imagined that this can be accomplished in a moment. The flow of immigrants cannot be turned on and off at will like water through a tap in the kitchen sink. It is only by sustained effort over a considerable period that an important movement of desirable classes of settlers can be got under way. At present the stream of British immigrants has set towards Australia and New Zealand. The time has arrived to begin preparations for diverting our share of them this way and for carrying out effective immigration work in the United States and other appproved countries. Months will be required to get the necessary machinery in operation. Nor should the measure of unemployment existing to-day be allowed to stand in the way of such forehanded preparations.

If there were enough people on the land in Canada to-day, there would be fewer people out of work in the towns and cities. That much is clear. The larger the rural population, the larger the home market for the products of domestic industries. The greater the purchasing power of the farming population and the villages, the greater will be the activity in mill, in factory and in city building trades. More people will mean an increased volume of freight and passenger traffic for the railways, more business for the merchants, more money for everyone, and a progressive decline in the individual burden of taxation.

The immediate business of the nation, therefore, is to make timely arrangements in advance for pumping in the right kind of settlers for the land. Not only this! Care must be taken to see that the newcomers are placed on the land under favorable conditions and that they stay on the land and make good there. Thirty million acres of fertile prairie soil lying close to existing railway lines cry out for the plow. The older provinces of confederation have the land and the resources to support many times their present populations. So has British Columbia. The thing to do is to get busy. Let everybody help—the Federal and Provincial governments, the railway, the press, the Western Canada Colonization Association, and every other immigration organization capable of effective mobilization.

THE CLINIC.

Comes the joyous early morning,
Comes the sounds of many voices,
Come the budding Aesculapii;
Round about the bed they gather
At the call of learn'd mentor,
For a discourse on my neighbors,
He of the surpassing kidneys,
He of the fallacious X-rays,
He the mine of hidden phosphates,
Oxylates and doubtless urates,
Whom they excavate for wisdom,
And for sundry other causes,
Much to securing delectation
Of the very grateful subject.

Rising up the learned chieftain
Scalps the timorous late-comer,
Chaffs his very earnest audience
And immediately plunges
Into starry flights of language,
Which are much beyond my powers
To describe or even venture,
Being past my understanding,
Sundry terms and Latin phrases
Which will flabbergast my neighbors
In my coming convalescence.

—APOLOGIES.

Victoria Hospital, October 17, 1921.

THE FREE PRESS LETTER BOX

Editor Free Press: At a recent meeting of the Trades and Labor Council there seems to have been some objections to one paragraph in my recent charges against the city engineer's department and that is the one referring to the one-armed man being employed on a sewer job and being compelled to use a shovel, which, I claim, is not a job for a one-armed man. The department should have found a better job for this man and how anyone can take objections to this charge I fail to see. To make it clear, I repeat the charge:

"Dundas street sewer. Here is a case that is almost ridiculous, and is no reflection on the man responsible, nor his misfortune to have only one arm, but is a reflection on the man responsible for his employment, and there should have been better judgment used in this case. I refer you to photo No. 1, showing a one-armed man on a sewer job, and this man was at times put at a job shoveling. Is this efficiency? Would you permit this in your private business? Would anyone with common sense allow this—where it isn't necessary?"

Mr. Editor, you will notice that at the outset I state that this is no reflection on the man, and I also state that better judgment should have been used. No objection was made to employing this man. Far be it from such that any remark of this kind should come from the writer, as I have too much respect for the rank and file in general, but I did, and do now object to employing a crippled man on shoveling job when other jobs could, should, have been found for him. And further, I stated very clearly in another paragraph that these charges were not made against the men, but at the head of the department as being inefficient. Yours very truly,

ALDERMAN G. A. WENIGER.

London, October 25, 1921.

TO HANDLE LIVE STOCK AT PORT OF ST. JOHN

ST. JOHN, N. B., Oct. 25.—The steps would be taken by the Canadian National Railway management to provide adequate facilities for handling live stock through the port of St. John during the coming winter was an announcement made last evening by Vice-President C. A. Hays, of the Canadian National Railway.

THE ORDINARY LIFE PLAN

on this plan for Premiums at ages given in the table on a $5,000 basis for a policy with Double Indemnity and Double Disability Provisions

Table of Premiums for $5,000.	
Age.	Premium
20	$ 86.25
25	98.00
30	113.00
35	131.50
40	156.25
45	189.00
50	232.50

The Ontario Equitable GUARANTEES

Yearly Premium constant at rates quoted

Amount Payable at Death or at age 85.....$ 5,000.00
Amount Payable in event of Death by Accident..... 10,000.00

If Total Disability Occurs, No Further Premiums Will Be Required.

AND IN ADDITION

The Company will pay the insured while permanently disabled (without reducing the face of the policy)

A MONTHLY INCOME OF $100.00

Drop a line to Head Office, or to E. Irwin or L. A. Cromwell, 201 Dominion Savings Building, London, Ont., for further particulars and a sample policy.

THE ONTARIO EQUITABLE LIFE AND ACCIDENT INSURANCE COMPANY

HEAD OFFICE - - WATERLOO, ONTARIO.

The Man of the Hour

In this hour of Canada's most acute national crisis, the country's greatest need is leadership—not class leadership, not sectional leadership, but NATIONAL leadership. A pilot must be chosen possessing the necessary courage, foresight, breadth of vision and determination to lead the nation safely out of the existing economic uncertainty.

And one man stands out head and shoulders above all others as pre-eminently fitted for the task.

Born on a farm near St. Mary's, Ontario, Arthur Meighen is a true son of the people, a toiler who has fought his way to eminence by sheer ability, and force of intellect. Entered Parliament in 1908; appointed Solicitor General in 1914; Minister of the Interior in 1917; and Prime Minister in 1920.

At the Imperial Conference he was acclaimed by the Press of Great Britain as a great statesman, as a strong, virile, vigorous personality—alert in mind, keen and far-seeing in judgment, and with a fearless determination to stand for the right.

Professor A. D. Skelton of Queen's University, and biographer of Sir Wilfrid Laurier, wrote of the present Prime Minister:—"He has already given proof of high administrative capacity. His personal integrity is beyond question."

Of himself Arthur Meighen said to his constituents the other day:—"You know where I stood on this issue in 1908, in 1911, and as in 1911 I stand today."

A Real Force A Real Leader

Canada Needs Meighen

The National Liberal and Conservative Party
Publicity Committee.

CATHOLIC RIGHTS IN EDUCATION

Bishop Fallon Delivers Address on Separate School Question

PLEDGE OF THE B.N.A. ACT

Roman Catholics in Ontario Should Have Rights of Protestants in Quebec

The position of the Roman Catholics of the Province of Ontario, their claims in regard to educational rights and an exposition of the grievances under which they now claim to suffer was clearly and most forcibly set forth last evening by His Lordship Bishop Fallon in an address delivered before the delegates to the convention of the Catholic Woman's League in the parish hall of St. Peter's Cathedral.

Mrs. B. C. McCann, president of the local subdivision of the Catholic Woman's League, presided and introduced the speaker of the evening.

Bishop Fallon referred in opening to the success which had attended the Catholic Women's League. It was right that that organization should be interested in education, for it was one of the first principles to which their constitution bound them.

Catholic education Bishop Fallon defined as the giving of an education under Catholic auspices, in a Catholic atmosphere, by Catholic teachers and from Catholic textbooks. For this the whole weight of the Catholic Church would contend.

THE START.

Separate schools became necessary in Upper and Lower Canada because the Protestant minority of Quebec would not trust themselves in educational matters to the Catholic majority.

"I am not blaming the Protestant minority of Quebec," he continued, "for I would not trust my educational rights to any majority which did not believe with me. I justify the Protestant minority of Quebec in their stand, but I say that if they are right then the Catholic minority of Ontario is also right in demanding the same thing. That is only fair. I have never been able to accept what has sometimes been thrown into my teeth that I am not as good a Canadian as any because I am a Roman Catholic, but if I accept that the Queen's dissentient Protestant minority in Quebec have rights to education and do not maintain that the Queen's dissentient Catholic minority in Ontario have the same right, then I admit that I am inferior."

Continuing, Bishop Fallon said the rights of the Protestant minority of Quebec and the Roman Catholic minority in Ontario in matters educational were recognized by the fathers of confederation. The Protestant minority of Quebec had been given every right by the Catholic majority in that province that had been guaranteed to them under the British North America Act, but these rights, he contended, had not been as freely given to the Catholic minority of Ontario. The agitation against Roman Catholic separate schools in Ontario had first been lead by the Hon. George Brown and The Globe newspaper, and it had the effect of driving the Catholics of this province into the arms of the Conservative party. "Hon. George Brown put us in politics," said his lordship, "and Sir John A. Macdonald kept us there, for that great statesman, by speech, word and action, recognized that it was not safe to monkey with the Roman Catholic machine. I am not saying that as my own. I am merely stating the attitude of Sir John Macdonald."

PUBLIC SCHOOLS.

It had been argued that the establishment of separate schools would tend to break down the great national system of public schools, but this, the speaker claimed, was without warrant, for the separate schools of Ontario, in their competition with the public schools, was one of the great and powerful influences in building up the public school system of this province.

The British North America Act of 1867 made permanent what the Separate School Act of 1863 had instituted, separate and general schools in Ontario, and had put it beyond the power of the majority to inferfere with the rights of the minority in this respect any more than the Catholic majority of Quebec could interfere with the rights of the Protestant minority in that province. That was the spirit of confederation, and if it had been otherwise there would have been no Canada.

Ontario Catholics were quite satisfied to have the educational system of this province administered under a Protestant Minister of Education. A clergyman had once been Minister of Education in this province, but Bishop Fallon assured his hearers that they would never see a priest there, although he saw no reason why this should not be, except that there seemed to be a suspicion that a priest in that position might turn the whole system over to the pope.

GRUDGING SPIRIT.

He contended that there had been a grudging spirit against separate schools in Ontario from the beginning, and it was only after a great deal of intercession and beseeching that the Catholics were given the right to collect school rates the same as the supporters of the public schools. He scored the action of a superintendent of education of this province, who had written that he did not approve of separate schools, and woud like to see them put out of business, and this despite the rights granted to the Roman Catholics of Ontario under the Canadian constitution. For the past 13 years the Roman Catholics of this province had constantly, but courteously, urged the different provincial administrations to consider the grievances of the Catholics in matters of education, but always without success. Bishop Fallon said he exonerated the present administration of Ontario from that charge, but they had become the heirs of the educational fortunes accumulated by their predecessors. Because of their peculiar treatment of Catholic interests and Catholic schools the present educational laws of this province were, the speaker said, the most illogical jumble ever placed upon any statute book.

Catholics were not permitted to carry on continuation schools, or even lower school work in the high schools sections except at their own expense, which, he contended, was most unfair. The Provincial Government, he contended, had no power to make this limitation, for if they restricted Catholics now to the fourth form they could draw the line even tighter next year, until eventually there would be nothing left but the

In the matter of continuation schools he cited the case of Dublin, where, after a school was built at an investment representing some $40,000, the provincial authorities refused to recognize it. Sir James Whitney gave the Catholics power to carry on continuation schools as far back as 1906 and two of the schools established then are still in existence. "But, I say with shame," he continued, "that the Continuation Schools Act introduced and passed by Sir James Whitney, which gave the Roman Catholics of Ontario the right to carry on continuation schoos wherever they had separate schools was amended and the right to continuation schools taken away." The school situation, he contended, was not only illogical, but intolerable and could not continue.

TAXATION.

Bishop Fallon also outlined the difficulties with which separate schools are confronted in regard to school taxes contributed by corporation, public utilities and banks. Although these companies might have many Catholic stockholders all the taxes they paid to the upkeep of the public schools, which he contended was decidedly unfair.

In conclusion Bishop Fallon said: "The situation has got to be defined one way or the other. We must be told plainly and frankly that in educational matters we do not cut as much figure as citizens of other faiths or it must be said that we shall get our rights. I have not much fear of the issue if we can only get it put plainly and fairly before our non-Catholic friends. When the people have the issue of the Catholic educational rights before them we ask that they give it consideration, study and conclusion, and with that we shall be satisfied. I appeal to our non-Catholic friends and ask them if they are going to make of the British North America Act a mere scrap of paper. With all the pretensions of this province to fair dealing will they permit themselves to be outdone by the Roman Catholic Province of Quebec. I trust their replies will be such as to give us the rights to say that Ontario stands in first place in determining that its people shall keep their engaged word and preserve their honor with the minority dwelling within their gates."

At the conclusion of his address his lordship was most enthusiastically applauded by the large audience which filled St. Peter's Parish Hall and had listened with close attention to his able exposition.

SWITZERLAND IS CLOSED TO KARL

Former Emperor Will Not Be Allowed to Return

RULING OF PRESIDENT

Royal Pair Likely to Be Sent to Some Island

GENEVA, Oct. 25.—Former Emperor Charles and ex-Empress Zita, of Austria whose attempt to regain their throne has resulted in their capture by Hungarian troops, have wore out their welcome in Switzerland.

"Never will they return to this country," declared President Schultzes to the Associated Press to-day, "and if they should return by airplane, as they left, then we should arrest them, intern them and finally expel them. Charles must understand that the doors of Switzerland are definitely closed to him."

"Should the exiles return, continued the Swiss president, "we would give them the choice of four frontiers. If the report is confirmed that Charles and the ex-empress have been arrested in Hungary, let the Hungarians keep them, or they could eventually go to the United States. Of course, we shall take care of the children until some other arrangement can be made."

SELECTING A RETREAT.

LONDON, Oct. 25.—Former Emperor Charles' attempt to regain the Magyar throne may result in his interment either on Ascencion Island or on one of the Canary Islands, according to diplomatic circles here to-day, where it was stated that these possibilities might be considered by the allied supreme council. The general belief was expressed that he would be removed to a "safe place" outside of Europe.

TO ABBEY MEANTIME.

VIENNA, Oct. 21.—It is reported that former King Charles to-day accepted unconditionally terms offered him by Admiral Horthy, the regent, and that he has been assigned to the Benedictine Abbey, of Tihany, on Platten Lake, where he will make his residence until further orders.

BROKE HER LEG.

ESSEX, Oct. 25. — While playing "prisoners' goal" at the public school on Monday morning at recess Mabel Hill, the little 12-year-old daughter of Aaron Hill, tripped and fell, breaking her leg below the knee. The first aid kit of the school was helpful in the accident.

PREMIER'S TOUR STIRS PROVINCE

Straight Talk and No Hedging, Mr. Meighen's Method

WELCOMES INTERRUPTIONS

Western Ontario Audiences Large and Attentive

Rt. Hon. Arthur Meighen's tour of Western Ontario, concluding with his Brantford meeting, has been an inspiration to his supporters and a successful foray into the enemy's camp, but above all else the premier's addresses have been educative, and education of the public with reference to the Government's record and policies has been much neglected for some time. Mr. Meighen is an acknowledged master of the art of presenting facts and figures accurately and succinctly, from memory, and of doing so without wearying his audience. His style is argumentative, but never abusive; declamatory, without flights of high-sounding oratory, and is an example of perfect English, free from meaningless or obscure phrases.

Nevertheless the premier puts over a new one now and again. Stirred by the ambiguity and inconsistency of Opposition leaders' platform utterances, he condemned them as "sententious puerility." Hon. W. L. Mackenzie King's vague phrases about a "revenue tariff" and a "tariff for the home" he dismissed as "circuitous pomposity." Like the late Sir Wilfrid Laurier the premier has been a great reader, and an historical, mythological or Scriptural simile comes to the surface once in awhile. Answering Mr. King's charge that in the closure he had destroyed representative government, the premier declared that "not a thousand men, though they were tyrants like Caligula, could do that."

ALL SORTS OF RIDINGS.

Mr. Meighen, in the course of his seven Western Ontario meetings during the past week, spoke in urban and rural centers, constituences devoted chiefly to manufacturing, and ridings in which farming is the main industry. Some were represented in the thirteenth Parliament by Government members; others by supporters of the Opposition. Audiences ran from 1,700 to 4,000. In all cases the premier presented the Government's tariff policy without deviation, dealing faithfully as well with such other topics as Opposition speakers declare to be issues of the campaign. In view of a persistent charge that he is "forcing the tariff issue" to avoid discussing the Government's record, the prime minister points out that the platforms of both Farmers and Liberals challenge the existing fiscal policy of the Dominion, and the National Liberal and Conservative party has no choice but to defend it. Furthermore, he expressed at all his meetings a willingness to discuss any phase of the Government's record which members of his audiences might desire, and welcomed interruptions from those who desired information or the speaker's authority for statements made.

At the Clinton, Sarnia, St. Thomas and Brantford meetings there were interlopations, chiefly of a distinctly friendly character, and those which were not were answered promptly by the premier and turned into corroboration of his argument at the moment.

LIBERALS AND FARMERS LISTEN.

At all these centers the prime minister was tendered a civic welcome by the major, or council, in some cases associated with the local Chamber of Commerce and other organizations. Interest in his argument, and in the political situation generally, was strongly indicated by the number of recognized supporters of other parties who attended all his meetings. At Brantford, on Monday evening, the premier directer his remarks specially to these "visitors" and gave them a few things to think about, with regard to the tariff proposals of Mr. Crerar and Mr. King. In inviting questions from opponents, Mr. Meighen remarked upon the fact that one of the Opposition speakers, addressing meetings in Ontario, had made it a cardinal rule that there should be no interruptions. "If I had his cause, I would make the same rule," said the premier.

But his audiences have been, above all else, keenly attentive, notwithstanding the fact that the premier spoke as long as an hour and forty minutes at Brantford, and an hour at each of the two meetings at Sarnia. On the program as well there has been the local candidate and other speakers, including Sir Henry Drayton and Sir George Foster.

OFF THE KING PLATFORM.

The prime minister has made a very effective point of the peculiar situation in which certain Liberal candidates in Western Ontario find themselves, in that they announce themselves favorable to continuation of tariff protection for Canadian industries, while the official platform of their party pledges that party, when returned to power, to wipe out protection on the most vital industries of the Dominion. The Free Press representative with the premier encountered considerable of a feeling on the part of Liberal supporters that their candidate, if elected, would permit no drastic revision downward of the tariff. This point the premier dealt with vigorously at Brantford, when he emphasized the fact that W. G. Raymond, if elected there, must vote with his party on the address, thus defeating the Government, insofar as his own vote is concerned, and "who then," asked the premier, "will maintain the tariff" ?

WEST MEANS BUSINESS.

The prime minister entertains no illusions in regard to the strength of the Farmer's movement in the West, and at Brantford warned all his hearers that it must not be under-estimated. Hon. T. A. Crerar, whose Liberal predilictions the premier well knows, might be inclined to aid his one-time party, but those behind him would never permit it. Western farmers do not dodge the tariff issue, they talk of nothing else. They are after free trade, and if they attain power they will get it.

"What I like about Mr. Meighen," said a St. Mary's man, after the meeting there, "is that he does not talk about 'this splendid town' and 'the finest county in Canada' and all that sort of bunk. It is a straight business talk."

The premier's voice and physical energy have held up wonderfully against the strain of his long tour of the Maritime Provinces and Ontario, and he seemed more vigorous and effective at Brantford on Monday than at any previous meeting in Western Ontario. He continues this week in Eastern Ontario, and goes to Quebec early in November. A half-dozen newspaper men accompany him, in addition to a representative of the Canadian Press, and perhaps no better tribute to the deadly effectiveness of the prime minister's satirical treatment of Mr. King's varied appeals need be quoted than the fact that the modern practice of giving uncolored news reports is marred by biased comment thereon only in the Toronto Globe, which, to quote Mr. Meighen, "is supporting the Liberal party in everything except its leader and its policy."

SAVED FROM AN OPERATION

"Fruit-a-tives" Completely Relieved Me.

3928 Union St., Vancouver, B. C.

"I suffered with all the symptoms of Female trouble, with chronic Constipation and constant Headaches. I had pains low down in the back and sides of the body. A doctor advised me to have an operation.

"I started taking 'Fruit-a-tives' and this medicine has completely relieved me of all my misery and suffering.

"I am free of pain and headaches and the terrible Constipation, and what saved me is the fruit medicine, 'Fruit-a-tives.'

"Madam M. J. GORSE."

50c a box, 6 for $2.50, trial size 25c. At dealers or sent postpaid by Fruit-a-tives Limited, Ottawa.—Advt.

DISCUSS THREE PLANS OF UNION

A. & N. Veterans' Convention to Debate Question

TORONTO, Oct. 25.—(Canadian Press Dispatch.)—The question of the amalgamation of all veterans' organizations will be the debate at the annual convention of the Army and Navy Veterans in Canada, which opened here to-day.

Major F. G. Taylor, in his presidential address, said a draft resolution would be put before the convention, which would give an opportunity for a discussion on three questions, namely, total amalgamaton, immediate federation with a view to ultimate amalgamation or federation without any intention to amalgamate.

Among the several resolutions submitted to the resolutions committee was one to petition the Government to alienate the Returned Soldiers' Insurance Act from the Pensions Act.

Another favored the creation of work for the unemployed rather than the distribution of "doles."

MAKES PLEA FOR BABES SHE LEFT

Windsor Mother Sorry She Abandoned Twins

IS GRANTED • PROTECTION

Willing to Disclose Identity of Father

WINDSOR, Oct. 25.—(Special to The Free Press)—The mother who packed her twin babies of only a few days in a suit case and then abandoned them to die on a Detroit River ferry on September 15, now seeks to recover the babies provided she is granted protection and immunity from the law.

"I am sorry and I want my babies back," the repentant mother wrote today in a letter to M. R. Winter, inspector of the Children's Aid Society. "But I want to be protected from the law. "Please give me back my babies and I will protect them."

The letter, which is signed "Jessie," stated that the writer was willing to disclose the identity of the father, and specified that Mr. Winters inform her through the columns of the press of his intention.

PROTECTION PROMISED.

"'Jessie' need not fear the law. She may rest assured that she will be given protection and immunity if she will reveal the identity of the father and aid the authorities in clearing up the mystery surrounding these abandoned children," Mr. Winters declared. "I am willing to meet 'Jessie' at my office in Windsor or at any place in Detroit convenient to her," he announced.

The discovery of the twins was made by a deck hand on one of the river boats. When the babies were removed from the suit case they were nearly suffocated. They were sent immediately after the boat's arrival in Detroit to the Children's Hospital. Later they were deported to Windsor. Gradually they recovered their health, and later were adopted by two families here.

Passengers on the boat informed officials they had seen a young woman, somberly dressed, hurry from the boat after it had landed at the Windsor dock. The suit case, with the twins, was discovered shortly after she left the boat.

Investigation by the authorities revealed that a week or 10 days prior to the discovery on the deck of the ferry boat the birth of unnamed twins had been registered at the city hall. Their registration, however, failed to provide any clue to the identity of the parents of the abandoned babies.

FRANCE'S NATIONAL DEBT SHOWS AN INCREASE

PARIS, Oct. 25. — France's national debt will amount to 320,000,000,000 francs by the end of this year, M. La Croix, chairman of the senate finance committee to-day told that body at the opening of its sessions.

"At present," he said, "the interest amounts to 14,000,000,000 francs and soon it will approach 16,000,000,000."

$7,283 ON FIRST DAY.

TORONTO, Oct. 25.—The first day of the campaign to raise $75,000 in Toronto for the work of the Institute for the Blind yielded $7,283. The campaign finishes at the end of the week.

ASSETS OF CANADIAN BANKS SHOW INCREASE

OTTAWA, Oct. 25.—An increase in the total assets and a decline in the total liabilities is shown by the bank statement for the month of September just issued by the finance department. The total assets for September are $2,802,532,029, as compared with $2,766,743,521 for August. The liabilities for September are $2,512,585,100, as against $2,796,283,386 in August. This represents an increase of $35,788,508 in assets and a decrease of $283,698,286 in liabilities.

SMITH BROTHERS'

S.B.

COUGH DROPS

Put one in your mouth at bedtime

W.S

Laugh at the Cold

"Zero Weather"

The Galt Stove and Furnace Company Ltd. Galt, Ontario, Canada.

has no terrors for the pipeless system. You can get the house warm quickly and economically in the coldest weather with the

BANNER PIPELESS FURNACE

The reason is very simple. There are not hundreds of feet of iron pipe to heat up. One centrally-placed floor register lies immediately above the furnace—through this the pure, heated, moistened air rises continuously and quickly penetrates to every corner of every room in the house. As there is no wasted heat, there is no wasted coal. The Banner saves you money.

Booklet containing hundreds of testimonials from satisfied users yours for the asking.

Send for our Booklet "Winter Comfort in Your Home," which will tell you all about the Banner Pipeless System and why it is a better heating system.

Agent in London: J. A. PAGE 807 Dundas Street

The Metropolitan Suit Co.

232—DUNDAS STREET—232

A Mammoth Purchase and Sale of

COATS

$15.45 to $65.00

The greatest Coat purchase ever recorded. Never before in the history of merchandising have such coats been sold for less than double and even triple this sale price.

The materials: Bolivias, Veldynes, Normandy, Silvertones, Velours.

The trimmings: Collars of Australian Opossum, Beaverine, gorgeous embroidery. Cuffs of fur—tasseled. Belts, all the newest colors.

SEE THE WINDOW DISPLAY.

SALE OF—

LADIES' DRESSES

Special purchases and Dresses from regular stock reduced. All new and desirable styles, plain and fancy models, some embroidered, beaded, button and lace trimmed. At

$12.50 $17.00 TO $29.00

Chic, youthful lines so becoming to all figures in all the new materials and shades.

WAISTS

A beautiful line of Crepe de Chine and Georgette Blouses, in all colors and sizes, for $4.95

New tucked, lace-trimmed and embroidered effects. Special tricolettes.... $2.95, $3.75, $4.45

A REMARKABLE OPPORTUNITY!

All Fall and Winter Suits Reduced 1-2

Not a suit is excepted. This includes all our most elaborate fur-trimmed models as well as the inexpensive ones. So great a reduction this early in the season is little short of remarkable. Our customers have said that they were astonished and delighted at the savings offered.

See Our Fine Choice of

HATS

Specially priced for this sale. Every shape and color desired. Extraordinary values.

Folks Laugh at Corns Now

Millions Have Proved Them Needless. They Stop Them by a Touch

Do you know that one method is now ending corns for millions of people? People all around you employ it. They never let a corn pain twice.

The method is Blue-jay—the liquid or the plaster. It is made by a surgical dressing house of world-wide repute.

A touch applies it, and the pain stops instantly. Soon the whole corn loosens and comes out.

The way is gentle, scientific, sure. Once you know it, you will laugh at corns.

Get Blue-jay now—apply it tonight. Watch the effect on one corn. Get Blue-jay at your druggist's.

Liquid or Plaster

Blue-jay

stops pain—ends corns

a Bauer & Black product

Cuticura Insures Thick Glossy Hair

Shampoos with Cuticura Soap preceded by light applications of Cuticura Ointment to the scalp skin do much to cleanse the scalp of dandruff and promote the healthy condition necessary to producing luxuriant hair.

Soap 25c. Ointment 25 and 50c. Talcum 25c. Sold throughout the Dominion. Canadian Depot: Lymans, Limited, 344 St. Paul St., W., Montreal. Cuticura Soap shaves without mug.

Watch the Film Go

That film which dims your teeth

Your teeth are now film-coated, more or less. Perhaps the film is cloudy, so the teeth look dim.

Look at them. Do they glisten as they should? If not, try this new method and watch how they change in ten days.

Millions of people have done this. You see the results on every hand — in teeth you envy, maybe. Do what they do—combat the film. Then see how well it pays.

That film does this:

Film is that viscous coat you feel. It clings to teeth, gets between the teeth and stays. The ordinary tooth paste does not end it. Brushing does not keep teeth free.

Month after month it may linger to do a ceaseless damage. Most tooth troubles are now traced to film. And, despite the tooth brush, they have constantly increased. Very few people escaped them.

The film absorbs stains, making the teeth look dingy. It is the basis of tartar. It holds food substance which ferments and forms acid. It holds the acid in contact with the teeth to cause decay.

Millions of germs breed in it. They, with tartar, are the chief cause of pyorrhea. Also of other serious troubles, local and internal.

Years devoted to it

Dental science has for years sought to end that film. Its baleful effects make it supremely important.

Ways have now been found to fight it. Authorities have proved them beyond question. Now leading dentists everywhere advise their daily use.

The methods are combined in a dentifrice called Pepsodent—a tooth paste based on modern science. And a 10-Day Tube is being sent to anyone who will try it.

Other desired effects

Modern authorities have also found the need for helping Nature. Our starchy diet makes this necessary. To cope with the possible effects of this diet, we should stimulate Nature's teeth-protecting agents.

So Pepsodent multiplies the salivary flow. It multiplies the starch digestant in the saliva. That is Nature's agent for digesting starch deposits which may otherwise cling and form acid.

It multiplies the alkalinity of the saliva. That is Nature's neutralizer of the acids which cause tooth decay.

Each use of Pepsodent gives multiplied power to these tooth-protecting forces. And that alone, it is believed, means a new dental era.

Old-time tooth pastes, based on soap and chalk, brings just opposite effects. Such effects must be avoided, as modern research shows.

You'll quickly know

The user of Pepsodent cannot doubt the benefits it brings. Some results are almost instant. A week reveals conspicuous effects.

Send the coupon for a 10-Day Tube. Note how clean the teeth feel after using. Mark the absence of the viscous film. See how teeth whiten as the film-coats disappear. Watch the other good effects.

A book we send will tell the reasons. Then you will know, beyond all question, what is best for you and yours.

This Test is Free

Simply mail the coupon for a 10-Day Tube of Pepsodent. Watch the effects and judge it by what you see and feel. You will quickly realize that it means to you and yours a new era in teeth cleaning. It means whiter, safer teeth.

How your dentist displays the film

Your dentist, when you visit him, may coat your teeth with iodine. That stain shows up the film. Then he removes the film by vigorous dental cleaning.

Pepsodent combats the film-coats daily. It aims to prevent those deposits. Otherwise, between your dental visits, the film may do much damage.

Children suffer in particular from these film attacks. Dentists advise that Pepsodent be applied twice daily from the time the first tooth appears.

Men who smoke will often deeply stain the films. They will see most conspicuous results from any film removal.

So to all in your family this question is important. It is time to settle it, as millions have done. Cut out this coupon now.

Made in Canada

Pepsodent REG. IN CANADA

The New-Day Dentifrice

The scientific film combatant, approved by modern authorities and now advised by leading dentists everywhere. Each use brings five desired effects. All druggists supply the large tubes.

10-Day Tube Free 724 Can.

THE PEPSODENT COMPANY,
Dept. A, 118 Sherbourne St., Toronto, Ont.
Mail 10-Day Tube of Pepsodent to

.....

.....

.....

Only one tube to a family.

CHILDREN DEPARTMENT | FASHION

WOMAN'S INTERESTS

HOUSEHOLD DEPARTMENT | COOKING

Personal

Mrs. R. Weir, Fern avenue, Toronto, is a guest with Mrs. S. G. Weeks, Hale street, for the next fortnight.

• • •

Mr. and Mrs. George Raynard motored to Embro on Monday, where they are guests with Mr. James Slater and Miss Edith Slater.

• • •

A. Stevenson, of the Normal School staff, will be the speaker at this week's meeting of the Tecumseh Mothers' Club when the "Speeech of Children" will be his subject.

• • •

Mr. T. T. H. Heard and Mrs. Heard, and daughter, Miss Clara Heard, accompanied by their guest, Mr. Jack Rowe, of Tonawanda, N. Y., motored to Sarnia to spend the week-end with Mr. and Mrs. J. N. Dodd.

• • •

Mrs. C. P. Ridalif, of 481 Dorinda street, has left for Montreal, where she will be a guest with her daughter, Mrs. Patrick Desmond. Returning to London Mrs. Ridalif will bring her mother, Mrs. Daniel Cabot, back to London as her guest for the winter.

• • •

Mrs. T. N. Sumner, Yale street, was the hostess yesterday afternoon at a cozy little meeting of the study class of the First Methodist Church W.M.S., at which Mrs. Sparling, wife of the pastor, received a warm welcome. At the conclusion of the study hour Mrs. Sumner served afternoon tea.

• • •

Miss Irene Straitch, St. James street, entertained at a handkerchief shower in honor of the bride-elect, Miss Myrtle Hicks. The evening was delightfully spent with music and games and a dainty supper, when Mrs. Geoghegan presided at the pretty supper table, assisted by Miss Ollie Luhr and Miss Gwen Ware.

• • •

Mr. Walter Hampden, the ditinguished Shakespearean actor, with Mrs. Hampden (Miss Moore), and other members of his company, were yesterday afternoon the guests of the London Drama League at a very delightful reception arranged at the Institute of Musical Art. During the afternoon Mr. Hampden, who was introduced by Miss Grace Blackburn, gave a brief address, in which he cleverly contrasted the spoken with the silent drama. Mr. Hampden referred to his work in England, speaking with enthusiasm of Sir Frank Benson, and declaring his own stage career in England to have been of much personal interest and value. The guest of honor also spoke charmingly of the several of his principals, adding their appreciation of the welcome accorded them by the London branch of the League.

The guests were welcomed by the president, W. B. Pope, Mrs. E. H. Johnston and Lieut.-Col Frank Ware, and so eager were the league members for a chat with their interesting visitors that the reception lasted until long after the tea hour. In the studio, where rose mums and ferns were prettily arranged, Mrs. Walter Hungerford and Mrs. Kenneth Green presided over the teacups, and were assisted by Miss Margaret Glass, Miss Gwen Scandrett and others.

Weddings

Griffin-Smith.

A pretty house wedding took place on Saturday, October 22, at high noon, at the home of Mr. and Mrs. J. W. Smith, London road, when their only daughter, Bessie Alwill, became the bride of Isaac Clifford Griffin, youngest son of Mr. and Mrs. Isaac Griffin, also of London road. The ceremony was performed under a bower of autumn leaves and flowers, by Rev. J. J. Durrant. The bride, who was unattended, was given in marriage by her father, and looked charming in her pretty gown of white georgette crepe, trimmed with satin ribbons. A veil of net falling from a coronet of orange blossoms completed her costume, and she carried a shower bouquet of sweetheart roses. The wedding music was played by Miss Jessie Griffin, sister of the groom. During the signing of the register Miss Emma Bell, cousin of the bride, sang sweetly "Because." After congratulations, the guests, numbering about 35, retired to the dining-room, which was prettily decorated in pink and white. Here a dainty wedding luncheon was served. The bride and groom were the recipients of many useful and beautiful gifts. Mr. and Mrs. Griffin left late in the afternoon for Grand Rapids, where they will spend a short honeymoon. The bride traveled in a suit of brown velour with beaver trimmings, and hat to match. On their return they will reside on the London road.

DOMINION PRESIDENT IS GUEST OF CATHOLIC LEAGUE AT LUNCHEON

A happy augury for the first convention of the Catholic women of the Diocese of London was the luncheon arranged at the Tecumseh House yesterday in honor of the delegates to the Catholic Women's League convention, taking place in this city yesterday and to-day. The hostesses were the members of the London subdivision of the league, with Mrs. B. C. McCann, presiding over the pretty tables, which were decorated most charmingly with tall green standards filled with snowy mums.

Mlle. Guerin, of Montreal, president of the Dominion Catholic Women's League, was warmly welcomed by the delegate guests.

"I claim French origin, and I am proud of it," Mlle. Guerin said. "I claim origin, too, from that little beloved, troubled country, Ireland, but Canada is my country, the only country in the world; the greatest country in the world; and it is the women of Canada who can make it holy as well as great."

The singing of the Marsellaise was a gracefully spontaneous tribute from the delegates to their distinguished officer, whose brief address was followed by greetings from Mrs. W. H. Lovereney, president of the Hamilton subdivision, and treasurer of the Dominion League; from Mrs. Margaret Jones, of Montreal, executive secretary, from Mrs. Kentleton, of Toronto, provincial organizer of the league, and from Mrs. Allen McLean, of Toronto, a former active worker in this city.

Greetings to the league delegates were also presented by Mrs. T. E. Leonard, president Women's Canadian Club; Mrs. E. B. Smith, president local Council of Women, and regent Municipal Chapter I.O.D.E., Mrs. John Stevely, president Sanatorium Aid Society, and Mrs. J. P. Betts, provincial commissioner Girl Guides; Mrs. Betts referred particularly to the recent gratifying decision to have two Catholic companies of guides formed in this city.. During the luncheon Mrs. Ed Wyatt sang several delightful solos.

Styles BY Lenore

PARIS.—(By Mail.)—For the slender, boyish type of figure there is a lot of charm in the Chinese straightness of line which marks the silhouette of the two-piece tailleur illustrated to-day. This is a style of suit still popular with smart young women, notwithstanding the variety of new things shown. It is made of black velour relieved by gray, in itself a guarantee of chic, the gray being introduced in the suede cloth vest and soutache trimming, and again in the soft fox fur. Note what an individual touch is lent to the sleeve, where it is turned backward at the flaring wrist, the fur applied on top. The skirt is plain, of comfortable walking width and length.

DRAWING LESSONS FOR OUR KIDDIES

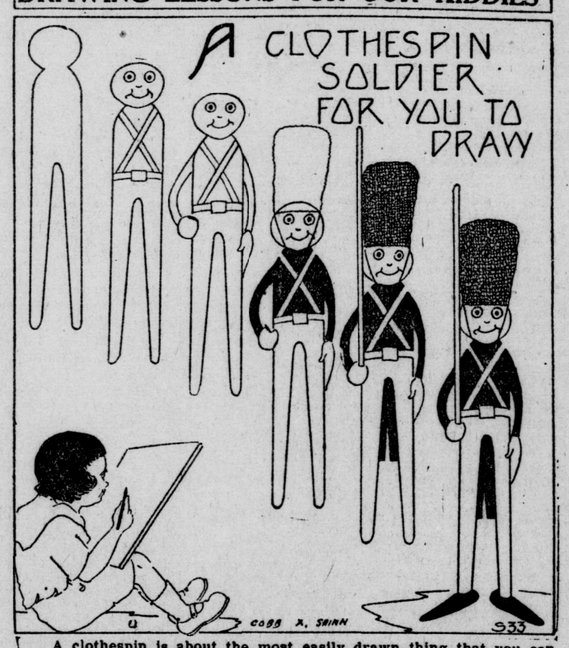

A clothespin is about the most easily drawn thing that you can think of, and when you have the clothespin made, you have a great start on drawing a soldier. As you see it does not take many more lines to complete the toy soldier.

THE BLACK SHEEP

By Ruby M. Ayres

He looked at his daughter half apologetically.

"Well, it's the best thing he could have done," he said.

He changed the conversation, and Laxton's name was not mentioned again; but he was in Norah's thoughts all the time. She wondered why it was that he so persistently haunted her; half a dozen times during the afternoon she fancied that she could hear the sound of his motor horn along the lane.

Once she started up, with flushing cheeks and quickened breath; but when she looked eagerly from the window the lane and high road beyond were empty and a little chill of disappointment fell upon her heart.

She supposed she would never see him again. It was unlikely that he would ever wish to see her any more after the way her father had spoken to him. She hated the memory of that scene in the garden.

She wondered a hundred times a day what he was doing; if there was any one else who was as pleased to be with him as she had been.

Three days slipped away; the workmen had finished their work at Barton Manor; the blinds were drawn up and there was a look of new cheerfulness over the face of the old house.

Now and then rumors stirred in the village and took definite form.

Laxton was coming back and bringing a crowd of his London friends with him; Laxton had sent down a chef from town; Laxton was going to have a last fling before the house was sold.

Some said the house was already sold; some said that the man who had been financing him, on the strength of his expectations from old Snowden had stepped in and taken everything.

Norah listened to all the rumors with a little forlorn heartache; she was sorry for Laxton; sorry for the hard unhappiness in his eyes when he had told her so bluntly that he was undeserving of her pity.

Rodney avoided her, and she had found it almost impossible to get back to the old affectionate friendship that had existed between herself and her father. The whole world seemed to be turned upside down and refused to be straightened out again.

And then one day when she was wandering aimlessly in the garden, wondering what to do with herself, a big closed car turned in at the gate, and from the window Laurie Fenton waved a white-gloved hand to her.

"So I have found you in! What good luck! My dear child! What have you done to your poor arm?"

Norah colored a little.

"I sprained it; but it's nothing; it's nearly well now."

"Well, aren't you going to ask me in to tea? I've come all these miles to see you; I'm still at Didsbury, you know."

She got out of the car and held up her powdered cheek to be kissed.

Norah just touched it with her lips. "Of course, you can have some tea?" she said.

She tried to seem as if she were pleased to see her visitor, but in reality she was not pleased at all.

The sight of Laurie, and the sound of her high-pitched voice, reawakened a little doubt in her heart that had been there since that day when she first saw her with Laxton at Lumsden station.

Other events had crowded it out since, but now it rose obstinately to the surface again.

People had said that Laurie and George Laxton were engaged to be married; had there ever been any truth in it?

Laxton had denied it, but now she recalled the manner of that denial, a little throb of jealousy stabbed her.

She tried to stifle it as she led the way into the house.

Laurie was looking about her with critical eyes; she thought the place was ugly, but that it looked expensive; she knew that Mr. Ackroyd was a rich man; she had not hesitated to borrow pocket money from Norah when they were at school together, even though she had looked down on her and called her father common.

She was wondering if it would be any good attempting to borrow anything now. She was desperately hard up or she would never have consented to marry Ryan Hewett; she shuddered whenever she thought of him; she hated everything about his person—the way he dressed, the way he spoke, and the way he looked at her.

But she loved his money and his house and the many things he could give her.

Norah took her into the drawing room and rang for tea; she was never quite at her ease with Laurie.

"And do you know many people round here? But, of course you do," Laurie said. "People in the country always know each other, don't they? It's not a bit like London, where you may live next door to each other for a lifetime and not even know one another's name. I suppose you've all called on the new lord of the manor?"

Norah looked up. "If you mean Mr. Laxton—he is not here—he has gone back to London."

(To Be Continued)

TO PROVIDE HOME FOR TRANSIENT HOMELESS

London Women Will Meet to Discuss Need for Such a Hostel in This City

To consider the advisability of providing a hostel for temporarily destitute persons in this city, a meeting of all London women has been called for Friday afternoon of this week at Cronyn Hall. The gathering is to be entirely nondenominational, and it is hoped that women of all churches will be present with ideas for meeting the needs which present conditions are making urgent.

Mrs. Joseph Marshall, who is one of the initial movers in the undertaking, has asked a representative from the Salvation Army to be present to give advice for the project, which she feels to be most urgent at the moment. At a meeting of the Local Council of Women, held last spring, it was hoped that the old convalescent home building might be obtained for this purpose, but it was found to be unavailable, and the matter has again come up for consideration.

"I know that there are many persons in this city temporarily out of work, and often wholly destitute," Mrs. Marshall said yesterday to The Free Press.

"There are unfortunate men and women leaving the jail, who have no immediate prospect of shelter, and there are many others who, for various reasons, are without sustenance for the time being. I think just such a home as is proposed to be most necessary, and although we have no funds to start with, I am hoping such an establishment could be begun on a very small scale, and might in time become self-supporting. We would not ask pay, but those who are able to do so might make some returns. I hear that there are men sleeping on the streets or anywhere they can get in. That being the case, a temporary hostel is surely greatly needed."

It is understood that a number of prominent social workers in the city have allied themselves with this undertaking and will be present with suggestions on Friday afternoon.

W. I. CONVENTION TAKES PLACE HERE NEXT WEEK

Women's Institute Delegates to Be Guests of City; Hon. Manning Doherty to Speak

The convention of Western Ontario Women's Institutes, to take place in this city on November 1, 2 and 3, promises to be one of the most interesting of the W. I. gatherings yet held.

With the honorable Manning Doherty, Ontario, minister of agriculture, as a special speaker on Tuesday evening, November 1, and with Gen. Sir Arthur Currie, and other notable Canadian speakers as possible additions to this program, the meetings will be of very great interest.

Delegates to the number of several hundred will register in this city on Tuesday morning and the subsequent sessions will be held in the Masonic Temple. A civic banquet, for which the McCormick Manufacturing Company are loaning their dining hall, on Tuesday evening, preceding Mr. Doherty's address in the Masonic Tempie, and a trip to Byron Sanatorium as a concluding event on Thursday afternoon, are among the municipal recognitions of the convention, which will include much important business.

Consideration of the federation of institutes, the present system of organization, and other general matters will form a portion of the agenda, which will cover some attractive lectures and demonstrations, in addition to the branch reports.

QUEBEC HOTELS, SHOPS AND CLUBS LICENSED

QUEBEC, Oct. 26.—Under the provisions of the Quebec Liquor Act, which comes into effect here following the repeal of the Scott Act, the Quebec liquor commission last night issued permits for seven hotel licenses, 29 tavern licenses, eight restaurant licenses, one club license and 43 shop licenses.

OFF TO THE FAIR.

It seemed to Henrietta Hen that the time for the fair would never come. She had begun to feel somewhat uneasy, because she had talked so much about visiting the fair with her children that it would be very awkward if she didn't go. So she was delighted one day by the noise of hammering and sawing that came from the work bench at the end of the wagon shed. A merry noise it was, to Henrietta's ears; for she guessed at once what was happening. Farmer Green and his son, Johnnie, were building a pen in which she and her family were to ride to the fair.

The news spread like fire in sundried grass. Henrietta Hen took pains that it should. She told everybody she saw that she expected to leave at any moment. And she began to say good bye to all her friends.

Since Henrietta didn't start for the fair that day, before nightfall she had bade every one farewell at least a dozen times. And when, the following dawn, Henrietta started the day not by saying "Good morning!" but by bidding her neighbors "Good bye!" once more, they began to think her a bit tiresome.

"What! Haven't you gone yet?" they asked her.

"No! But I expect to leave at any moment," Henrietta told them. She was so excited that she couldn't eat her breakfast. But her chicks had no such trouble. And perhaps it was just

21

What! Haven't you gone yet?" they asked her

as well that Henrietta Hen had her hands full looking after them and trying to keep them all under her eye, and spick-and-span for the journey. Otherwise she would have been in more of a flutter than she was.

While Henrietta had an eye on her children she tried to keep the other on the barn. And after what seemed to her hours of watching and waiting she saw Johnnie Green lead the old horse, Ebenezer, out of the door, with his harness on. Henrietta promptly forgot her stately manners. She ran squalling across the farmyard and called to Ebenezer, "Where are you going?"

"I understand that I'm going to the fair," he told her, as Johnnie Green backed him between the thills of a wagon. "Once I would have been hitched to a light buggy, with a sulky tied behind it. But now I've got to take you and your family in this rattlety old contraption."

Henrietta Hen didn't wait to hear any more. She turned and hurried back to gather her youngsters and bid everybody another farewell.

Amid a great clucking and squawking Johnnie Green and his father put Henrietta and her chicks into the pen and placed it in the back of the wagon.

"We're all ready!" Henrietta cried to Ebenezer. The old horse didn't even turn his head, for he could see backwards as well as forwards, because he wore no blinders. He made no direct reply to Henrietta, though he gave a sort of grunt, as if the whole affair did not please him. He knew it was a long distance to the fair grounds and the road was hilly.

"She thinks it a lark," he said to the dog Spot, who hung about as if he were waiting for something. "She's lucky, for she won't have to go on her own legs, for miles and miles."

"That's just what I intend to do," Spot informed him. "They don't mean to take me. But I'm going to follow you, right under the wagon, where Johnnie Green and his father can't see me.

So they started off. And they had scarcely passed through the gate when Henrietta Hen began to clamor in her shrillest tones. But nobody paid any heed to her. The wagon clattered off down the road. And old dog Spot smiled to himself as he trotted along beneath it.

"Henrietta just remembered that she forgot to put on her best apron," he chuckled.

MOB HANGS NEGRO

WINNSBORO, La., Oct. 25.—Sam Gordon, a 35-year-old negro, was hanged by a mob to-day after the shooting to death of Joe Kimball, a white farmer. Gordon was said to have shot Kimball during a quarrel over a bag of pecans.

MRS. HASTINGS IS GIVEN FREEDOM

"No Bill" Against Dublin Woman Accused of Poisoning Husband

MRS. STRICKERT INDICTED

Will Face Trial at Stratford To-Day on Similar Charge

STRATFORD, Oct. 25.—(Special to The Free Press.)—Mrs. Catharine Hastings, of near Dublin Village, who was held on a charge of murdering her husband early last spring by administering poison, was this afternoon released from custody following the presentment by the grand jury of the Supreme Court session here of "no bill."

In this case, following the burial of Mr. Hastings, his widow came to Mitchell and there caused a sensation when she "confessed" to having administered the poison. After being placed under arrest this statement was repudiated by her.

A true bill was returned in the case of Mrs. Margaret Strickert, Elma Township, charged with murdering her husband on July 16. This case will proceed to-morrow morning before Justice Lennox. After the death of the husband, who was not living with his wife, it is claimed, suspicions were aroused and an inquest was ordered.

OPEN VERICT.

The coroner's jury returned an open verdict of death, due to strychnine, administered by some unknown party or parties. Further investigations on the part of the authorities resulted in the arrest of Mrs. Strickert. At the preliminary hearing it was shown that Pearl Strickert, a daughter, had purchased strychnine, but it was claimed by both mother and daughter that the poison was used to kill rats at their home in Moncton.

Dr. J. F. Sebben, Stratford, dentist, was found guilty of driving an auto in such a manner as to result in the death of Royal Smalley, 12-year-old son of J. Smalley, Stratford, on September 26. The jury asked for leniency and the request of the defendant's lawyer for suspended sentence was granted. The verdict of the coroner's jury was to the effect that Dr. Sebben was on the wrong side of the road, owing to a misapprehension as to what direction the lad was about to take.

Levi Kuepher, aged 16, was allowed to go on suspended sentence and on $4,000 bail being furnished, following his plea of guilty to a serious charge involving a young married woman. A petition for leniency was presented to the court and among the signatures were those of the woman against whom the offense was committed, and her husband.

BRILLIANT ORATOR TO ADDRESS WOMEN'S CAN. CLUB ON CITIZENSHIP

Great interest attaches to this week's visit to London of Mr. Walter McRaye, the brilliant Canadian orator, who will address the Women's Canadian Club to-morrow (Thursday) afternoon at the Normal School. Mr. McRaye has been called by a contemporary periodical, the "Apostle of Canadianism," and his address in this city on "Canadian Citizenship" promises to be of outstanding importance. Remembered from his long career on the platform, when in company with the late Canadian poetess, Pauline Johnson, he toured Canada, Great Britain and the United States chiefly as an interpreter of the works of Dr. Drummond, Mr. McRaye returns in a new role, that of an orator and a public speaker.

Serving in the ranks of the C. E. F. for three years, he has come back with a message to Canadians, given by a man of deeper insight, broader visions and a keener consciousness of the things that are vital. Mr. McRaye is "a man with ideas and ideals," and during his forceful addresses given in every province of the Dominion in the past year, he has urged before clubs, colleges and schools, the need for greater citizenship and greater pride of country.

Every pair of Glasses guaranteed satisfactory. F. Steele, 210 Dundas St. f

BLOWN TO DEATH.

ST. CATHARINES, Ont., Oct. 25.—Leslie Clendenning, 20-year-old son of Marvin Clendenning, of Caistor Center, was killed when his pick-axe struck a charge of dynamite in the Lincoln County quarry at Smithsville, where he was employed.

The reason for the continued good health of some children is simple enough

Especially when you know the facts, some of which are given here

EVERY mother is proud of a healthy, strong youngster that radiates buoyant life and energy. She has reason to be proud, because the child's good health proves her wisdom in the selection of the food she gives her boy or girl.

All mothers should know that growing children require a balanced diet, a diet containing the food elements needed for building and energizing the little body.

Grape-Nuts, the rich, nourishing food made from whole wheat flour and malted barley, served with milk or cream, contains the materials the child needs for its best growth and development.

Grape-Nuts helps make sound teeth, strong nerves and pure red blood, and for the palate there is nothing more wholesome or delicious.

Go to your grocer today and get a package of strength-giving Grape-Nuts. Let the children have all they want, with milk, cream or stewed fruit, or made into an appetizing pudding. Grape-Nuts is a food that will be relished by every member of the family.

Grape-Nuts—the Body Builder
"There's a Reason"

BEAUTY OF THE SKIN

is the natural desire of every woman, and is obtainable by the use of Dr. Chase's Ointment. Pimples, blackheads, roughness and redness of the skin, irritation and eczema disappear, and the skin is left soft, smooth and velvety. All dealers, or Edmanson, Bates & Co., Limited, Toronto. Sample free if you mention this paper.

Dr. Chase's Ointment

W.8

fresh country milk

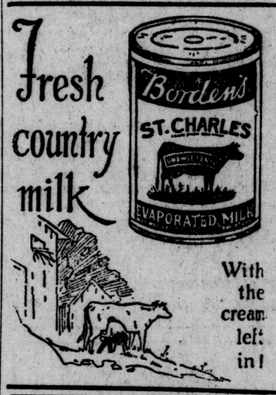

With the cream left in!

See Our Windows For Shoe Styles

They tell the whole story.

COOK'S SHOE STORE

It is quite easy to choose your Personal Greeting Card from the assortment on display at

WILLOW HALL

440 CLARENCE STREET. y

Easiest Way to Remove Ugly Hairy Growths

(Beauty Culture)

Here is a method for removing hair from arms, neck or face that is unfailing and is quite inexpensive: Mix a thick paste with some powdered delatone and water and spread on hairy surface. After 2 or 3 minutes, rub it off, wash the skin and every trace of hair has vanished. No harm or inconvenience results from this treatment, but be careful to get genuine delatone and mix fresh.—Advt.

Unique Among Teas

"SALADA"

has the public endorsement of 30 years' "Good Standing". To-day it is by far the largest selling Tea in America.

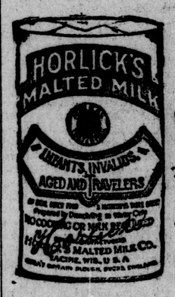

Horlick's Malted Milk

Used successfully everywhere nearly ½ century

Made under sanitary conditions from clean, rich milk, with extract of our specially malted grain.

The Food-Drink is prepared by stirring the powder in water. *Infants and Children thrive on it. Agrees with the weakest stomach of the Invalid and Aged.* Invigorating as a Quick Lunch at office or table.

Ask for Horlick's And Get The Original

2319

24,000 Women Cook With Moffats

And every one is content and happy. A Moffat roasts (with less shrinkage), bakes, cooks just perfectly—retaining all the flavor. Gives more heat from less current.

Write for Booklet

Moffats, Limited
Weston, Ontario

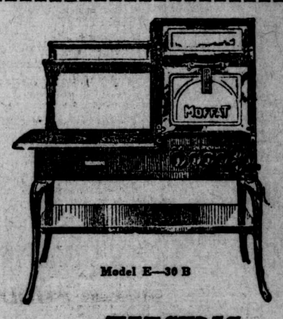

Model E—30 B

MOFFATS ELECTRIC RANGES

16

Taylor's There can be only one soap for you, for toilet and bath, once you have discovered the refreshing fragrance, the fine texture, the mild cleansing power of Infants-Delight.

JOHN TAYLOR & CO., LIMITED
Toronto, Canada

INFANTS DELIGHT
IT'S WHITE
TOILET SOAP

Had your iron today?

Eat more raisins

J5e-w

MARTIN L. HALEY U.F.O. NOMINEE

Chosen at South Oxford Convention at Mt. Elgin

13 NAMES ARE PROPOSED

Means Three-Cornered Contest in the Riding

MOUNT ELGIN, Oct. 25.—(By Staff Reporter).—Martin L. Haley, of Springford, was chosen as the U.F.O. candidate for South Oxford at the nomination meeting held in the town hall today, securing a majority of 100 votes over the other nine nominees. A three-cornered political fight is now certain for South Oxford, as Mayor Dean, of Tillsonburg, has been named as the Liberal candidate and the National Liberal and Conservative party have strongly indorsed Donald Sutherland, late representative in the Federal House.

Fourteen nominations were received by Secretary M. M. Kneale, but four withdrew from the race, and the other 10 names were submitted to the members of the U.F.O. Martin Haley received 244 votes, while Burkee Palmer, Norwich, was the closest contender, having 56 votes. The following are the names of the nominees: Martin L. Haley, Springford; Burkee Palmer, Norwich; Peter Hughes, Hollhook; Miss Florence Zufiet, West Oxford; A. E. Hutlet, Norwich, J. Wright, North Norwich; M. M. Kneale, East Oxford; Warden J. R. Johnston, Springford; S. T. Rodwell, Burgesville; F. L. Schell, East Oxford; William Lambden, Delmar; Steve Jackson, East Oxford; W. W. Nancekivell, North Oxford, and Reeve James Rettie, North Norwich. William Lambden, Miss Zufelt, J. L. Wright and Steve Jackson withdrew from the race.

LARGE ATTENDANCE.

The town hall was crowded to its capacity and many persons wishing to hear the U.F.O. political speakers were unable to gain admittance to the hall. Over 500 credentials were issues by the members.

Mr. Haley thanked the members for the nomination, and assured them that he would support the Farmers' party and its leader, Hon. T. A. Crerar.

J. J. Morrison, Toronto, secretary of the U.F.O., was one of the principal speakers of the day, and his address before the U.F.O. members attempted to throw more light on the recall clause adopted by the Progressive party. "The recall is misunderstood. Recall safeguards the people, protects the man elected and prevents temptation," said the secretary. "When you learn to control governments you will not need government control. We have had bad governments, but they are no worse than you. There isn't a man here that didn't know his party, Grit or Tory, sucked eggs. It is your duty to watch your member and see that he does what is right. You would not hire a man under contract for five years under the condition that you could not fire him, but that he could resign when he saw fit."

THE BALLOT.

"It is up to the people to establish a responsible government. The ballot is our weapon, it is stronger than the gun and sword and is the only weapon we have to fight with.

"You are about to choose a candidate who will act, if elected, as a director for the corporation of Canada. I hope that you will select the best possible man, as a tremendous amount of responsibility will rest upon his shoulders. You now have your chance to put over a democratic institution," added the speaker.

"There are young men on the platform here to-day conducting the affairs on behalf of the U. F. O. This is one of the peculiarities. This hall is half full of women, and this is another peculiarity at an election meeting. You women are on equal basis with the men. The farmers' movement was the first to ask that the franchise be granted to the women."

"We have been told that we are narrow. The fact is that we are not narrow, but we are not understood and we have not been understood. We have had immigrants brought in and placed to work on the land and they compete against the farmers, but the farmers have not complained. You bring in mechanics and skilled laborers and see what the Labor men would say."

Secretary Morrison closed his speech by predicting the "dirtiest campaign ever held" and stated that he had been informed that thousands of pamphlets had been prepared and are to be distributed 10 days before the election.

WHERE WAS HE?

"Where was Hon. Mackenzie King when the war was on? We know!" This was the question asked and answered by Miss Florence A. Zufelt, of North Oxford, in her address to the voters of South Oxford. "We have heard about the tariff problems, but there are other matters of vital importance to us which we should consider," said the speaker.

A. T. Walker, M. P. P. for South Oxford, stated that it was gratifying to see such a large and enthusiastic audience and referred to the gathering held two years ago, when he was nominated for the Provincial Government and later elected.

"It has been a record two years at Toronto," he said. "In connection with the timber probe, of which you have all heard, I might say that it has been carried out differently than other probes. There have been settlements of $150,000 out of court in the timber probe. Hon. E. C. Drury was right when he put on the timber probe. No doubt the mining will have to be probed."

The provincial member stated that there are many matters in the Federal House which are of interest to the U. F. O. members, and closed by saying: "We want representation at Ottawa to see we get what we want."

BALTIMORE, Md., Oct. 26.—A negro was killed in a battle with Baltimore police at Humphrey station, a suburb of this city, late last night, following a threatened race riot. The riot was precipitated by an assault upon a white girl by a negro.

"I Made It Myself"

The little ones are so fond of these delicious puddings they don't think mother makes enough of them. So whenever she is willing they make one themselves. Mother lets them, quite often too, because she knows they're good for growing children. And she also knows that father has the habit of helping himself liberally whenever he gets the chance.

Let your family enjoy these wholesome puddings. Get a selection from your grocer. Tapioca, custard and chocolate, 15c. a package.

Pure Gold Desserts
QUICK PUDDINGS
Pure Gold Manufacturing Co., Ltd., Toronto

Home-made, but Has No Equal for Coughs

Makes a family supply of really dependable cough medicine. Easily prepared, and saves about $2.

If you have a severe cough or chest cold accompanied with soreness, throat tickle, hoarseness, or difficult breathing, or if your child wakes up during the night with croup and you want quick help try this reliable old home-made cough remedy. Any druggist can supply you with 2½ ounces of Pinex. Pour this into a 16-oz. bottle and fill the bottle with plain granulated sugar syrup. Or you can use clarified molasses, honey, or corn syrup, instead of sugar syrup, if desired. This recipe makes 16 ounces of really remarkable cough remedy. It tastes good, and in spite of its low cost, it can be depended upon to give quick and lasting relief.

You can feel this take hold of a cough in a way that means business. It loosens and raises the phlegm, stops throat tickle and soothes and heals the irritated membranes that line the throat and bronchial tubes with such promptness, ease and certainty that it is really astonishing.

Pinex is a special and highly concentrated compound of genuine Norway pine extract, and is probably the best known means of overcoming severe coughs, throat and chest colds.

There are many worthless imitations of this mixture. To avoid disappointment, ask for "2½ ounces of Pinex" with full directions and don't accept anything else. Guaranteed to give absolute satisfaction or money promptly refunded. The Pinex Co., Toronto, Ont.

Wash Your Clothes Clean Without Rubbing at Five Cents a Washing

Mir-A-cle, the wonder worker of the age, is the biggest boon to overworked women that has ever been sold across a grocer's counter.

It not only washes clothes white without rubbing, and makes them softer, but it cleans them so well that they can be ironed in half the time it takes to iron clothes washed in the ordinary way and with a much cooler iron.

When you use Mir-A-cle either with a boiler and tubs or a washing machine you save wear and tear on your clothes; you give them longer life because Mir-A-cle takes out all the soap and its fatty contents, which is the cause of rot in cloth; you save time, money and work in ironing and you add leisure hours and eliminate back-breaking toil for yourself.

Think just a moment. For 5 cents a wash you can do all this and have the whitest, cleanest clothes you ever hung on a line.

There is a wonderful guarantee behind Mir-A-cle. Ask your grocer about it.

SMALL BOTTLE 15c. LARGE BOTTLE 50c.

McLennan Chemical Co., Limited
Windsor Ontario

MIRACLE WASHING CREAM

MONEY BACK GUARANTEE

Mir-A-cle Washing Cream is guaranteed to be and to do everything we represent. It is warranted to fulfill every claim we make. If you use it in accordance with the directions printed on the bottle and find it other than as represented, you may return it to your store, which is hereby authorized to refund your money in full.

News of the Federal Campaign

Meighen Expected To Capture Seventy-Five Per Cent. of Ontario Seats—West Lambton Sees Victory for D. V. Le Sueur.

NOMINATIONS.

Weyburn—R. F. Thompson, ex-M. P., Conservative.

HUMBOLDT—D. W. Stewart, Progressive.

OPEN CAMPAIGN ON THURSDAY.

GALT, Oct. 25.—The election campaign is beginning to warm up and it is now a foregone conclusion that South Waterloo will have only a two-man fight, with F. S. Scott, late member and Government supporter, opposed by Wm. Elliott, U. F. O.-Labor candidate. The Liberals have dropped out of the fight, no mention being made of a candidate for the King forces. Both of the candidates in the field have organized and on Thursday night the first shots in the campaign for votes will be fired here, with both men seeking office holding meetings in the city, that of Mr. Scott to be addressed by Hon. J. A. Stewart, minister of railways, and Senator Gideon Robertson, minister of labor. Mr. Elliott and Karl Homuth, M. P. P., are speakers for the meeting of the opponents.

MEIGHEN TO SWEEP ONTARIO.

OTTAWA, Oct. 25.—(Special to The Free Press.)—With candidates fast lining up and a preliminary survey possible everything points to the Government carrying at least three-quarters of the seats in Eastern and Northern Ontario.

In Kingston, where, from present appearances, Sir Henry Drayton will again be the Government candidate, his election admits of no question. If possibly he should run elsewhere Brig.-Gen. Ross will carry the Meighen banner and be equally as strong as the finance minister. The Liberals have nominated no one against Dr. Edwards, while the Farmers' candidate has quit. If the Minister of Health and Immigration does not receive an acclamation in Frontenac he will have a walk-over at any rate.

IN GRENVILLE.

In Grenville, the seat lately held by Dr. Reid, the Government candidate is A. C. Casselman, who, from all accounts, will be elected, though there is formidable opposition by Mr. Payne, the U. F. O. candidate, who gave Hon. Howard Ferguson a rather close run in 1919. In Leeds and Brockville the election of Hugh Stewart, K. C., the Meighen candidate, is conceded. Dundas County will re-elect the former member, M. Casselman. In Glengarry-Stormont Mr. Kennedy, late U. F. O. member has the field to himself so far. He is admittedly strong.

In the normal Liberal constituencies of Prescott and Russell no Government candidates are yet nominated, but both Edmond Proulx and Hon. Charles Murphy, Liberals, are perturbed over the prospects of the farmers. In Prescott they have nominated a French-Canadian, Warden Binnette, while in Russell, Marshall Rathwell, a leading farmer, is in the field and seems to be going strong. The Government candidates have not been selected.

Two parties have nominated in Carleton, Bower Henry being the candidate of the Farmers and A. S. Gourlay of the Liberals. George Boyce is having opposition for the National Liberal and Conservative nomination, but the county is overwhelmingly Conservative and will stay in that column. In South Renfrew Isaac Pedlow, Liberal member, went into a blue funk and declined to run. J. W. McNab was selected in his place, but also quit. John Findlay, a strong Conservative candidate, is in the field and there is also a Farmer, While Dr. Maloney may run as an independent. Liberals are now endeavoring to induce T. A. Low, ex-M. P., to run, and if so they may hold the seat.

A PERSISTENT DOCTOR.

In North Renfrew a three-cornered fight is on between Dr. Cotnam, Government; Dr. McKay, Liberal, and John Collins, U. F. O. Dr. McKay is a perpetual candidate who has no chance of election and may retire. If he should do so the prospects of the Government holding the seat will be accentuated. In any event they expect to win.

In Nipissing, Charles Harrison, Government-Labor candidate, is expected to pull through, but the fight will be stiff. Coming back to Lanark, Hon. J. A. Stewart will win easily. He will have no Liberal opposition.

In Ottawa a three-cornered contest is on by the entry of David Loughnan, formerly one of the heads of the G. W. V. A. The general opinion is that his entry to the field, especially if, as is proposed, a French-Canadian Labor candidate is selected as his running mate, will mean the retention of both seats by the Government candidates, Messrs. Fripp and Champagne. The disaffected civil service vote is swinging to the Government since Mackenzie King talked about clearing away the "barnacles" from the servcie.

In what is known as New Ontario the Government can win Temiskaming from the Socialist-Labor member, Angus Mac Donnell, if R. T. Shillington is their candidate. Both Algomas are sure, and also Port Arthur, while in Fort William Hon. Dr. Manion may have an acclamation.

In all of Eastern and Northern Ontario only two seats, Prescott and Russell, are reasonably safe Liberal, and in three the former members are quaking. The uncertain factor is the strength of the farmers' vote.

W. LAMBTON SEES VICTORY

SARNIA, Oct. 25. — Since the big Meighen meetings of last week the Conservatives have been steadily perfecting their organization throughout the riding, and the prospects grow brighter every day for a victory on polling day. The great reaction which was heralded by the Liberal party as running strongly against the Government is not apparent here, and on every side workers bring in word of support from former opponents of the Conservatives.

Prospects in the country districts are considered very bright, and some of the most prominent workers on committees were opponents at the provincial and other elections. The visit of the premier in Sarnia was an inspiration to the friends of R. V. LeSueur, and the result was immediately visible in the frantic call from the Liberals for an appearance by W. L. Mackenzie King to help stem the tide of popular approval for the protectionist policy.

Bets are freely offered here that Pardee will run a poor third in the riding, as his position is that of a denunciation of the people who in 1917 supported with their whole organization and elected him, and a pitiful plea for support from the very people who opposed him at that time with every art known to the Laurier Liberal.

The soreness of the 1917 election is still existent, and it is openly stated in many quarters that Pardee's defeat would be the most popular event fo. the Laurier wing, who, in 1917, supported Dr. Morrison against the present Liberal candidate. It's all LeSueur in West Lambton.

All arrangements have been completed for the registration of voters in this riding, the registrars appointed and the places selected for registering. The days for getting new names on the list are October 31, November 1 and 2. It is stated that over 10,000 names will be added in the city alone.

Every pair of Glasses guaranteed satisfactory. F. Steele, 210 Dundas St. f

HOUSES AND STORES ENTERED AT GODERICH

GODERICH, Oct. 25.—(Special to The Free Press)—An epidemic of petty thieving and burglaries has struck the town the past few days, which is giving the local police some difficulty in tracing out. Last night Jas. Howard's hardware store was broken into while he was at supper and some $40 in bills taken, the silver being left. The authorities have strong suspicion of a local young man. Entrance was obtained through a side door by forcing a heavy bolt.

Last night some person tried to obtain entrance to Calvin Cutt's grocery store, on Kingston street, but were unsuccessful, though they tried both front and back doors.

Mrs. Troy's house was also broken into and considerable money taken there, but the police have arrested a couple of young boys who are believed to know something about this.

A number of cellars have been relieved of their contents and citizens are getting uneasy and are taking every precaution in having everything securely locked.

A SIMPLE, ATTRACTIVE DAY DRESS FOR SLENDER FIGURES.

Patern 3657 is here shown. It is cut in three sizes: 16, 18 and 20 years. An 18-year size will require 4⅝ yards of 38-inch material.

Taffeta or serge, linen, gingham, percale, pongee and shantung are desirable for this style. The width of the skirt at the foot is two yards.

A pattern of this illustration mailed to any address on receipt of 15 cents in silver or stamps.

COUPON ORDER BLANK.

A pattern of this illustration mailed to any address on receipt of 15 cents in silver or stamps.

Name .....

Town ..... Province .....

No. ..... Street.....

Pattern No. .....

Measurement—Waist .... Bust...

Age (if child's or miss' pattern)...

Allow 10 days for pattern to reach you.

PLANNING TO REUNITE M. E. CHURCH BRANCHES

DETROIT, Oct. 25. — A definite plan for reuniting the Methodist Episcopal Church, north and south, is to be made here immediately preceding the world conference of the Methodist Episcopal Church, that opens on November 14. This was announced to-day by Bishop Theodore Henderson, head of the church in Michigan.

Are You Fat? Just Try This

Thousands of overfat people have become slim by following the advice of doctors who recommended Marmola Prescription Tablets, those harmless little fat reducers that simplify the dose of the famous Marmola Prescription. If too fat, don't wait—go now to your druggist and for one dollar, which is the price the world over, procure a case of these tablets. If preferable you can secure them direct by sending price to the Marmola Co., 4612 Woodward avenue, Detroit, Mich. They reduce steadily and easily without tiresome exercise or starvation diet and leave no unpleasant effect.—Advt.

CORNS

Lift Off with Fingers

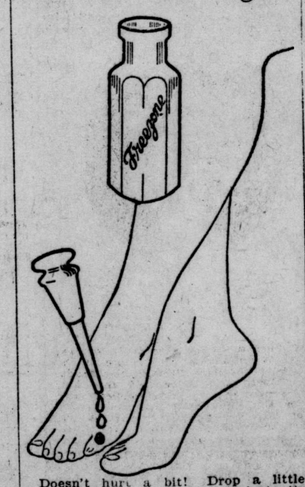

Doesn't hurt a bit! Drop a little "Freezone" on an aching corn, instantly that corn stops hurting, then shortly you lift it right off with fingers. Truly! Your druggist sells a tiny bottle of "Freezone" for a few cents, sufficient to remove every hard corn, soft corn or corn between the toes, and the calluses, without soreness or irritation.

DRURY NOT SURE ON PROTECTION

Seems to Think Free Trade Would Be All Right

PREMIER SPEAKS AT PARIS

Says Question of Election Is Who Will Control M. P's.

PARIS, Oct. 25.—(By Staff Reporter.)—The great question of this election is not the tariff, but who are going to control the men elected, Premier Drury says.

"The people of this country, having wakened up, and studying now as never before public questions, must be sure the men they elect will voice their views and not those of somebody else," he told a large audience in the firemen's hall here to-night. The premier was speaking in support of W. C. Good, United Farmer candidate in Brant, who, with A. W. Burt, U.F.O.-Labor candidate in Brantford, also addressed the meeting. Rev. G. K. B. Adams, of Paris, presided.

Notwithstanding his estimate of the tariff as an issue, Mr. Drury devoted more attention to it than any other topic.

A VITAL ISSUE

"The tariff is a vital issue," he said. "But no one at the present moment is proposing free trade, and it is not an argument as to theory. We used to argue theory. I remember a party that stood for free trade as they had it in England, and was elected on that platform, and then, the opposition said with a good deal of truth, they never touched it after. Some platforms are made to catch votes and not for action after the votes are caught.

ROYALISTS SAID TO BE PLOTTING IN PORTUGAL

MADRID, Oct. 26.—Portuguese royalists are plotting the re-establishment of a monarchy in that country, it is said in advices from Lisbon. Information relative to the royalist plot has been sent to the foreign minister in Lisbon by the Portuguese consul at Tuy, Spain. Complete calm reigns over Portugal, and it is reported a new cabinet, composed almost entirely of members of the Republican Guard, will be formed soon.

MANITOBA WHEAT CROP.

WINNIPEG, Oct. 26. — Manitoba's wheat crop for the past season totaled 48,125,000 bushels, or an average of 13.75 bushels to the acre, according to the provincial department of agriculture. This is an estimated increase of 10,583,000 bushels over the 1920 figures.

AN OPEN LETTER TO WOMEN

Mrs. Little Tells How She Suffered and How Finally Relieved

Philadelphia, Pa.—"I was not able to do my housework and had to lie down most of the time and felt bad in my left side. My monthly periods were irregular, sometimes five or seven months apart and when they did appear would last for two weeks and were very painful. I was sick for about a year and a half and doctored but without any improvement. A neighbor recommended Lydia E. Pinkham's Vegetable Compound to me, and the second day after I started taking it I began to feel better and I kept on taking it for seven months. Now I keep house and perform all my household duties. You can use these facts as you please and I will recommend Vegetable Compound to everyone who suffers as I did."—Mrs. J. S. Little, 3455 Livingston St., Philadelphia, Pa.

How much harder the daily tasks of a woman become when she suffers from such distressing symptoms and weakness as did Mrs. Little. Such troubles may be speedily overcome by Lydia E. Pinkham's Vegetable Compound.

THAMES ROAD ANNIVERSARY.

EXETER, Oct. 25.—Thames Road Presbyterians held their anniversary on Sunday. Several from town went over. The evening service here in the Presbyterian church was withdrawn.

DIED SUDDENLY.

WINDSOR, Oct. 25.—Matthew Alexander Liddy, 62 years old, G. T. R. expressman on the Detroit-Toronto run for 38 years, died suddenly this afternoon at his home, 497 Pelissier street, following a paralytic attack.

RED ROSE TEA "is good tea"

27 Years the Same Good Tea--and Always in the Sealed Package

87

MUSIC WEEK SPECIALS

IN THE

Sheet Music Department

OF

MASON & RISCH, LIMITED

All the hits from New York successes, including:

Cherie.
I Never Knew.
Nestle in Your Daddy's Arms.
Sweetheart.
Stand Up and Sing for Your Father.
Wyoming.
It's All Over Now.
Don't Throw Me Down.
Sunnyside Sal.
Ma.
Tippy Canoe.
Little Town in County Down.
Make Believe.
I Wonder If You Still Care For Me?
I'm Missing Mammy's Kissing.
Old Pal (Why Don't You Answer Me?)
You Made Me Forget How to Cry.
Stolen Kisses.
Moonlight.
My Sunny Tennessee.
Wabash Blues.
Leave Me With a Smile.
Little Girl.
Deep In Your Eyes.
Dreams of Long Ago.
Remember the Rose.
Winning Ways.
Teach Me.
I Want Love.
Tuck Me to Sleep in My Old 'Tucky Home.
Plantation Lullaby.
The World Is Waiting for Sunrise.
All By Myself.
Peggy O'Neil.
There's Only One Pal After All.
It's You Dear.

Regular price 45c and 60c per copy. On sale this week only 3 for $1.00

NOTICE

By special arrangement made with Loew's Theater their concert orchestra, under the leadership of Joseph Tirri, will play the following medley as an overture:

List of orchestrations:
It's You.
Stop.
When Buddha Smiles.
Ain't You Comin' Out, Melinda?
Toddle.
Singing the Blues.
Why Dear?
Blushing Rose.
Ilo.
Where the Lazy Mississippi Flows.
Oh Me, Oh My.

Secure your copies while the stock is complete.
MAIL ORDERS FILLED.
MASON & RISCH, LIMITED
248 DUNDAS STREET, LONDON, ONT.
J25v-tu.w.fr

BEAUTY

is *more* than skin deep. Bright eyes, rosy lips, a flawless complexion and a graceful carriage are the ultimate outcome of perfect health. The morning glass of ENO is a sure help in the maintenance of perfect health and beauty. Ask your druggist for a bottle of ENO and prove its value to your own satisfaction.

ENO's FRUIT SALT

Sole Sales Representatives:
Harold F. Ritchie & Co., Limited
NEW YORK.
TORONTO
SYDNEY.

322

Our Fourth Unemployment Sale

3000 LINGERIE BLOUSES

To-morrow $1.98

At cost of materials and labor only

To help out the unemployment situation we manufacture each week 3000 extra Blouses which we sell one day each week in our Stores throughout Canada at cost of materials and labor only.

We make no profit—We use this means to employ more people at a time when so many are out of work.

Tomorrow you can buy Smart Stylish Blouses, made from an Imported Voile—in about a dozen styles—long or short sleeves—trimmed with fine laces—and remember they are not old styles but becoming Autumn Models just received from our factory.

Even if you don't exactly need a Blouse, you should see these attractive Models.

To-morrow $1.98

D'Allaird's Blouses

212½ DUNDAS STREET

BRINGING UP FATHER. BY GEORGE McMANUS.

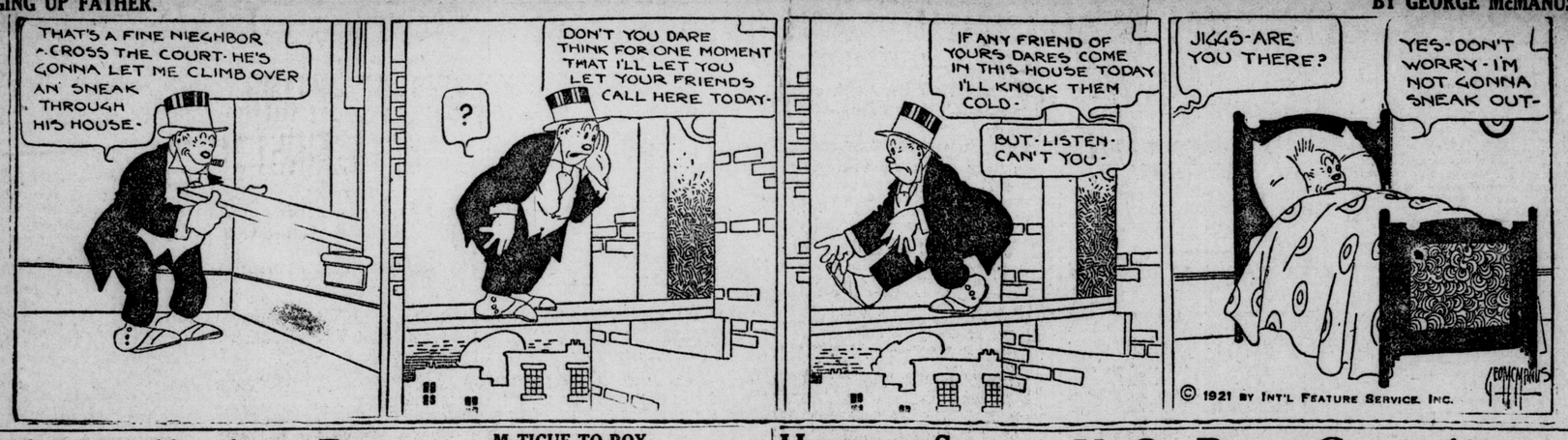

London Collegiate Drops Two Events to St. Thomas

Rugby Game Results in Complete Downfall of Locals by 61 to 1, the L.C.I. Registering Only Victory in Baseball by 22 to 6 and Another Loss in Basket Ball by 11 to 2

Yesterday afternoon the St. Thomas Collegiate students won two out of three events at the annual invitation sports day here from the London Collegiate, taking the girls' basket ball game by 11 to 2 and the rugby match by 61 to 1. The baseball game between the girls was all the honors the locals captured, winning by 22 to 6.

The usual parade, headed by the 7th Regiment Band and McDonald's Pipers, preceded the games at Tecumseh Park, and the Union Jack for the best appearance in the parade was won by the Lord Roberts section.

The football game proved a route. The St. Thomas team completely outclassed the locals, with possession of the ball practically all the time. The Saints towered over the locals in size, and the manner in which they carried out their plays left only the number of points scored in doubt.

The London Collegiate twelve was to some extent handicapped with Reg. Beard, their star, limping about in the game with a "charley horse," but it was doubtedly would have taken at least 12 Beards to stop the barbecue.

NEED ADDING MACHINE.

The score by quarters was: 6 to 1, 17 to 0, 26 to 0 and 12 to 0.

London registered the first point on a punt to Turnpenny when Hunter downed him for a rouge, and after that it was just a procession, though St. Thomas managed to score only one try, and then a convert in the first period. The try came as a result of a fumble, but it proved to be only the beginning of many such misplays.

Early in the second quarter St. Thomas lost the ball when near the London line, Hill dribbling out of their reach, but the Saints recovered it near mid-field. Gains for yards repeatedly enabled Whary to score another try, but Johns missed converting it. Ardell fumbled a kick and the Saints gained possession, with only 10 yards to go. Scott carried the ball over for the third try and Johns converted, making the count 17 to 1. Johns notched another touchdown and converted it for 23 just before the period ended.

The third period proved to be the most lively with five more tries and several converts, Johns, Scott, Turnpenny and Kilmer figuring in most of the tries.

By this time the throng that had gathered to witness the redemption of London Collegiate's football career had been considerably thinned out and only the faithful stayed for the finishing touch.

The local reserves were depleted, as injuries meant the removal of the regulars. Wesley Morris, in the game for the first time, suffered most with an injured spine, being carried off the field and then taken to the Y. M. C. A.

Turnpenny, a sorrel-topped half-back on the St. Thomas back field, raced over for an early try in the last period as dusk was falling fast. John booted it for another point, making it 55 to 1, and a long punt from Johns to Crittle gave St. Thomas another touchdown, when a big visiting linesman fell on the ball when Crittle fumbled. This, too, was converted for the last point.

BETTER TEAM WINS.

The period ended before further damage was done, but it proved sufficient to completely humble the locals, who, with perseverance, will soon topple St. Thomas' crown, as most of their stalwarts will soon be compelled to find some other vocation besides attend Collegiate, since a majority have reached the full-grown stage of manhood.

The Saints are a mighty smart football squad and it must be taken for granted that there is no team playing interscholastic or junior O. R. F. U. this season who can take their measure, not excepting the Sarnia High.

OLGA MILLER PITCHES WELL.

The only cheerful happening, as far as the L. C. I. is concerned, was the baseball victory that was registered behind the superb hurling of Billie Miller when she let the Saints down with six runs, while their nine gathered 22 runs off Pitcher E. Doan, who was relieved by M. Marr in the second inning.

The score by innings was:

St. Thomas .....0 4 0 0 0 2— 6
London .....3 4 0 4 6 5—22

The St. Thomas girls led at half-time in the basket ball game by 2 to 0 and it looked like anybody's game, but the London girls failed to register more than one basket in the second period, while the Saints secured nine more points. Forwards Black and Moody shared the honor of scoring the points for the Saints.

The teams were:

GIRLS BASKET BALL.

St. Thomas—Black and Moody, forwards; McManus, center; Finlay and Spacklin, guards.

London—S. Westland and I. Duncan, forwards; M. Hadden, center; Partridge and Goodman, guards; Hardy and N. Allen, subs.

Referee—D. Allen, London "Y".

GIRLS BASEBALL.

St. Thomas—E. Doan, p.-1b.; K. Noonan, s.s.; H. Schleikauf, 3b; E. Bushy, c.f.; M. Marr, p.; M. Turner, c.; C. Wilson, 2b.; D. Robb, l.f.; Waddle, r.f.; G. Haddle, s.s.

London—R. Mossop, 2b.; K. Brooks, s.s.; M. Drew, c.f.; F. Siddall, r.f.; I. Shoebottom, l.f.; M. O'Dell, s.s.; C. Hearns, 1b.; H. Ross, 3b.; O. Miller, p.; A. Percy, c.

Umpire—C. Cline, Western Unversity.

FOOTBALL.

St. Thomas—Flying wing, Kilmer; halves, Fulton, Turnpenny, Cash; quarter, Johns; snap, Shannon; wings, Whary, Stevenson, Dyer, Lewis, Scott, Savage. Subs., Chantler, Avery, Potts, Shaw, Metcalfe, McCarthy.

London—Flying wing, Hunter; halves, Crittle, Sessions, Ardiel; quarter, Beard; snap, Johnson; wings, Hill, Murphy, Wilson, McCausland, Foote, Daly. Subs., Burwill, Wilkins, Morris, Woonton, Bourke, Lawrence.

Umpire, Baldwin, St. Thomas; referee, W. Mace, Western University.

MISSES LEITCH LOSE TO AMERICAN PAIR

NEW YORK, Oct. 25.—Miss Marion Hollins, national woman golf champion, and Mrs. W. A. Gain, metropolitan title holder, to-day defeated Miss Cecil Leitch, British, French and Canadian title holder, and her sister, Miss Edith, by one up, in a four-ball foursome at the Baltusrol (N.J.) Golf Club. The United States players were four up at the turn, but their British opponents carried them to the eighteenth hole before losing.

Four High Schools Compete On Track

Harriston, Wingham, Listowel and Mount Forest at Latter's Grounds

MOUNT FOREST, Ont., October 25.—The first of a plan of high school meets was held to-day under the auspices of the Mount Forest Athletic Association in the agricultural grounds, teams from Listowel, Harriston and Mount Forest high schools competing. The day was too cold for any records to be broken, but each contest was well fought, each first counting 3 points, the second 3 and the third 1. The school having the best score has the right to hold the meet there next year.

TO-DAY'S RESULTS:

100 yards, junior—G. Ellis, Mount Forest; Moore, Listowel; Harper, Mount Forest.

100 yards, senior—Gregg, Wingham; Moore, Listowel; McIntyre, Listowel.

220 yards, junior—Moore, Listowel; Becker, Harriston; Ellis, Mount Forest.

220 yards, senior—Gregg, Wingham; Phillips, Listowel; McIntyre, Listowel.

440 yards, senior—Walker, Listowel; Pelton, Listowel; Gregg, Wingham.

440 yards, junior—Snider, Harriston; Reynolds, Harriston; Davidson, Listowel.

Half mile, senior—Walters, Listowel; Fritz, Listowel; Goodyear, Mount Forest.

Relay, senior—Listowel, Wingham, Mount Forest.

Relay, junior—Harriston, Listowel, Wingham.

High jump, senior—Clark, Listowel; McElroy, Listowel; Mitchell, Wingham.

High jump, junior—Reynolds, Listowel; Deverall, Wingham; Fletcher, Harriston.

Broad jump, senior—McKay, Wingham; Gregg, Wingham; Phillips, Listowel.

Broad jump, junior—Moore, Listowel; Ellis, Mount Forest; Davidson, Listowel.

Putting shot, senior—McKay, Wingham; Phillips, Listowel; Morrison, Mount Forest. Putting shot, junior—Bisdle, Wingham; Hutchison, Harriston; Sturgeon, Mount Forest.

Hop, step and jump, junior—Ellis, Mount Forest; Reynolds, Listowel; Hutchison, Harriston.

Hop, step and jump, senior—Bishop, Wingham; Mitchell, Wingham; Nichol, Listowel.

Girls' race, 75 yards—Irene Bowman, Mount Forest; Helen Wilson, Wingham; Annie Monath, Wingham.

Girls' basket ball—First round, Mount Forest defeated Listowel by 19 to 12; second, Wingham defeated Harriston by 14 to 8; second round, Wingham defeated Mount Forest by 8 to 4.

The visitors were entertained at the high school to a dainty supper by the Mount Forest scholars.

"PHIL JACK" O'BRIEN IS WEIGHT REDUCER

NEW YORK, Oct. 25.—Fifty fat women in bloomers and low shoes struggled for an hour yesterday on the roof of Madison Square Garden to bend at waist lines long since overgrown with fat and to perform other gyrations at the command of "Philadelphia Jack" O'Brien, athletic instructor of the women's division of the fat-reducing team that is training to win prizes at the health convention next month in Grand Central Palace. The women put in a hard hour on the first day of their actual training. Some were not optimistic when O'Brien finally said that they could rest. Health Commissioner Dr. Royal S. Copeland, who is directing the work, said he believed there would be desertions before the month ends.

WOODSTOCK HERE ON FRIDAY

The London Technical football team plays another game here at either Tecumseh or Queen's Park with Woodstock Collegiate on Friday afternoon

McTIGUE TO BOX BUCK-CROUSE AGAIN

MONTREAL, Oct. 25.—Mike McTigue and Buck Crouse, both of New York, middleweights, will renew their fight of last Friday here when they meet again on Wednesday, November 2, in a "revenge" fight at the Mount Royal Arena. Crouse claims that he did not get fair treatment by the referee and says he was not knocked out when the bout was given against him.

D. S. C. R. LEAGUE.

Standing.

	W.	L.
414's	5	1
62's	6	3
90's	3	6
76's	2	4
84's	2	4

414's.

P. Todd	210	157	157	—524
J. Rosenberger	143	105	125	—373
K. Garrett	130	227	144	—501
J. Newman	123	104	132	—359
W. Leedham	120	154	134	—408
Totals	776	747	692	2215

84's.

Blandford	126	135	145	—406
Shannon	146	120	89	—355
Warren	142	154	104	—400
Hosee	171	105	150	—426
Charles	212	139	153	—504
Totals	797	653	641	2091

90's.

Olmstead	145	152	103	—400
Fletcher	171	157	217	—545
Clegg	72	70	87	—239
Dean	134	199	133	—466
Dunsheath	160	106	218	—484
Totals	682	684	768	2134

62's.

Lillicoe	157	197	165	—519
Mabbet	151	136	128	—515
Towers	175	161	129	—465
Fish	165	172	202	—539
Warden	201	200	195	—596
Totals	882	866	886	2634

MANHATTAN CLUB LEAGUE

Standing.

	W.	L.
Cubs	6	3
Pirates	5	4
Giants	5	4
Tigers	5	4
Hustlers	4	5
Aces	2	7

Tigers.

Ward	114	152	174	—440
Arnott	127	137	246	—510
Swift	191	66	186	—443
Cox	112	158	137	—407
Quick	104	138	193	—435
Totals	648	651	936	—2235

Aces.

Clarke	124	117	136	—377
Haynes	144	96	194	—434
Abel	163	157	125	—385
Tye	163	172	180	—515
A. McCormick	81	149	130	—360
Totals	615	691	765	—2071

Cubs

Wiley	199	151	119	—469
Macfie	148	168	102	—418
Nutkins	88	116	133	—337
Johnson	137	180	141	—458
H. Boyce	133	141	212	—486
Totals	705	756	707	—2168

Giants

Bone	157	181	128	—466
Boyce	164	126	162	—452
Parker	137	152	144	—423
Player	155	174	168	—497
Jackson	87	132	169	—388
Totals	700	755	771	—2226

Pirates

J. Boyce	217	122	163	—502
G. Snider	123	184	136	—443
A. Wallach	151	129	125	—405
H. Mays	195	161	144	—497
H. McCormick	161	171	171	—513
Totals	847	767	736	—2360

Hustlers

L. Boyce	155	161	145	—461
Meecham	97	159	179	—473
McNeil	148	165	170	—483
Stewart	126	130	168	—424
Spettigue	132	202	157	—491
Totals	658	178	192	—2296

Herrmann Sees Ruth Suspended For 1922 Season

Former Chairman of Commission Is Positive "Home Run King" Will Start With Rest

CINCINNATI, O., Oct. 25.—That Babe Ruth will be suspended for all next season for his violation of organized baseball rules concerning a world's series player engaging in a barnstorming tour, was the opinion expressed by August Herrmann, president of the National Baseball Commission.

"I am positive that Commissioner Landis will not condone Ruth's action to any great extent," said Hermann. "I am sure the player will be suspended and possibly for all of next season. It is certain in my mind that he will not start the season with the Yankees, at any rate.

O. B. MAKES BIG PAY.

"Many fans are inclined to support a ball player in any action he may take as against the officials and magnates," Hermann went on to say. "I think it is no more than fair to call attention to the fact that if it were not for organized ball as conducted to-day no player could begin to earn the large salaries now paid to the stars.

"I understand that Ruth received a salary of $20,000 a year. Such a figure would be utterly impossible without the organization under which baseball is operated.

SAYS RUTH BROKE WORD.

"Ruth has given as an excuse for his action that he had fulfilled his contract with the Yankees and was under no further obligations to his team until next season.

"It is true that his contract expired October 2. If he cared to go on a barnstorming tour at that time instead of taking part in the world series he would have been quite within his right. But he signed the agreement that he would not play in an exhibition game after the world's series and he has not only defied Commissioner Landis, his own club owners and manager, but has also violated his own signed agreement.

Manufacturers' Hockey League Meets Thursday

The Manufacturers' Hockey League will hold a meeting in Briscoe's store, 258 Dundas street, Thursday evening, October 27, 1921, at 8 o'clock.

All teams wishing to take part in this league should try to be present or have a representative on hand.

CITY TENPIN LEAGUE.

Crawford Peaches.

T. Martin	215	149	183	—547
L. Falconer	121	157	137	—415
B. Perry	141	169	170	—480
G. Lamb	141	173	147	—461
T. Crawford	198	194	182	—574
Totals	816	842	819	—2477

E. I. Toro's Cigar.

Joe Catalana	182	177	171	—530
Lattimore	168	192	134	—494
Fontana	161	170	212	—543
Adams	179	159	184	—522
Tozer	200	162	192	—554
Totals	891	860	892	—2643

Athletic officials of big Eastern U. S. universities say the threatened railroad strike will not interfere with the remainder of the schedule even if airplanes have to be used to transport the players. Automobiles are expected to furnish capacity crowds at all the big games.

U. S. Race Committee Banquet's Blue Nose Sailors

Canadian Brothers Are Presented With Cup; This Race Has Come to Stay for Annual Competition

HALIFAX, Oct. 25.—The American international race committee entertained at dinner their "Canadian brothers," in the words of the guest cards, here last night.

Charles D. Brown, ex-mayor of Gloucester, presided at the function and the speakers included the following: Lieutenant-Governor MacCallum Grant, of Nova Scotia; W. W. Lufkin, collector of customs of the port of Boston, personal representative of President Harding, of the United States; Hon. E. H. Armstrong, minister of public works for Nova Scotia; Edwin N. Gunsalus, American consul-general at Halifax.

Mr. Duffy presented Captain Angus Walters, of the Blue Nose, with a cup as a personal souvenir. The chairman, Mr. Brown, said the races had come to stay and he hoped there would be a large representation at Gloucester next year. H. M. Silver, in paying tribute to W. J. Roue, designer of the Blue Nose, said: "It is a marvelous thing that this young man, taking designing only as a hobby, should have produced a vessel of such beauty and speed."

LAUD CANADIANS.

NEW YORK, Oct. 25.—Several of the New York papers to-day extend congratulations to the Canadian fishermen for their success in winning the international fishermen's trophy. "Blue Nose was the better boat," declared The Times. "Blue Nose was the bigger boat and therefore won" is the text of The Herald, which offers excuses for the defeat of the defender. "There was mourning in Gloucester last night," says The Times' editorial. "Hope died stubbornly, although Blue Nose had outsailed Elsie in the first race for the fishermen's trophy in a blow. The redoubtable Marty Welch, Canadian-born skipper of the Elsie, would not give up. He hoped by strategy to outwit the canny Scot, who sailed the Blue Nose, to get over the line first in the second race and keep his lead. But it was not a contest between fragile racing machines, off Scotland Light, in which the catching of a slant of wind from the highlands or Fire Island may waft a victory.

"The battle royal was in the vast deep, where the worth of the ship is of more account than the cunning of the captain. Blue Nose won two straight races because she was the better boat. However, look out for Gloucester next year."

SUPERIOR POWER.

The Herald compares the dimensions of the two boats and declares on both days it was demonstrated that "the superior power of the larger boat was the important factor in the race."

The boats were sailed in the most sportsmanlike manner possible by seamen who knew their business every minute of the time and made the best of every opportunity which offered," continues The Herald. "The contending vessels were captained by accomplished members of a guild that tolerates only the best in its service; the followship of Banks fishermen, who battle with the elements for their daily bread, and who must be masters of their calling or pay with human lives for their failing."

"Captain Angus Walters with the Blue Nose has done a bigger thing than to beat the Gloucester fishing boat Elsie. He has defeated Captain Marty Welch, on whom American hopes were pinned. But Captain Marty Welch did all that man could do with the vessel he guided and defeat has nothing of humiliation attached to it."

Laurel

FIRST RACE — Clansman, $29.50, $15.20, $8.70, 1; Opperman, $8.90, $4.40, 2; Dolores, $4, 3. Time 1.08 2-5. John Morrill, Hilman C., Champlain, Yashmak, Sedge, Incognance, Yankee Star, Fancier and Rochambeau also ran.

SECOND RACE—Shoal, $16.20, $7.20, $4.20, 1; For Mistress, $23.40, $8, 2; Robert Oliver, $3.10, 3. Time 4.02 2-5. Le Marsouin, Lecyprin and Overmatch also ran.

THIRD RACE—Trantula, $9.10, $4.80, $3, 1; Widow Bedotte, $3.90, $2.70, 2; Hello Pardner, $3.20, 3. Time 1.43. Smart Money, Trooper, Fleer, Who Cares and King Trojan also ran.

FOURTH RACE—Rocket, $2.40, $2.20, out, 1; Prudish, $2.20, out, 2; Roulette, out, 3. Time 1.14 2-5. Prodigious and Montara also ran.

FIFTH RACE, 1⅛ miles—Pollyann, $9.50, $3, out, 1; Gnome, $2.30, out, 2; Damask, out, 3. Time 1.52. Only three started.

SIXTH RACE, 1⅛ miles—Attorney Muir, $8.50, $4.10, $3.10, 1; Bill Hunley, $3.60, $2.90, 2; American Soldier, $3.90, 3. Time 2.36 2-5. Austral and Bar Coy ran.

SEVENTH RACE 6 furlongs—Titania, $42.70, $28.40, $13.20, 1; Old Sinner, $32.70, $14.10, 2; Mote, $8.10, 3. Time 1.14 2-5. Crack o' Dawn, Dairyman, War Map, Uncle's Lassie, Pokey B., Assumption, Lody Luxury, Bright Lights and Tidings ran.

Empire City

FIRST RACE—Rose Hill, 6 to 5, 2 to 5, 1 to 6, 1; Nose Dive, 6 to 5, 2 to 5, 2; Chewink, 3 to 5, 3. Time, 1.10 1-5. Night Boat, Timbrel and Doughnut also ran

SECOND RACE—Siren Maid, 6 to 5, 2 to 5, 1 to 6, 1; Thimble, 2 to 5, 1 to 6, 2; Sagacity, 1 to 1, 3. Time, 1.42. Escarpolette and First Pullet also ran.

THIRD RACE—Star Court, 15 to 1, 6 to 1, 3 to 1, 1; Solid Rock, 8 to 5, 4 to 5, 2; Joe Joe, 2 to 1, 3. Time, 1.46 2-5. War Machine, Mandalay, Ernest A., Canso, Hendrie, Wynneconne, Challenger and Wedgewood also ran.

FOURTH RACE—George, 7 to 10, 1 to 5, out, 1; Eastview, 3 to 1, 4 to 5, 2; Knight of the H., out, 3. Time, 1.09 3-5. Sea Cove also ran.

FIFTH RACE—Diomedes, 3 to 5, out, out, 1; Antoinette, 5 to 1, 2 to 1, 2; Lady Emmeline, 2 to 5, 3. Time, 2.03 4-5. Lord Herbert, Winnewood and Pirate McGee also ran.

SIXTH RACE—Northcliffe, 7 to 5, 1 to 2, 1 to 5,1; Dan Bolling, 1 to 5, 2; Fitzgibbon, 3 to 5, 3. Time, 1.10 3-5. Rebuke, Execution, Tangerine, Silverton, Hot Spur and Trajanus also ran.

Lexington

FIRST RACE — Groundswell, $7.50, $6.30, $3.40, 1; Gypsy Queen, $24.60, $8.70, 2; Meliora, $2.90, 3. Time, 1.13 2-5. Miss Dora, Cozette, By Right, Grace Minard, Penwell, Southern Gentleman, Port Light, Ring Rose and Oraleggo also ran.

SECOND RACE—Tan Son, $5.50, $2.90, out, 1; Plus Ultra, $3.20, out, 2; John Hosher, out, 3. Time, 1.47 1-5. The Virginian also ran.

THIRD RACE—Blue Deep, $5, $3.80, $2.60, 1; Beautiful Dream, $12.40, $8.50, 2; Evening Stories, $3, 3. Time, 1.12 2-5. Field Lark, Bonero, Blue, Canny Lady, Lycoris and Ambush also ran.

FOURTH RACE—Lord Allen, $12, $2.90, out, 1; Rockminster, $2.30, out, 2; Cagey out, 3. Time, 1.12 3-5. Stonewall also ran.

FIFTH RACE — Guaranteed, $4.60, $2.90, $2.30, 1; Fair Orient, $3.90, $3.10, 2; Rapid Stride, $8, 3. Time, 1.47. Amanda, Jack Straw, Puts and Calls, Harvest King and Bond also ran.

SIXTH RACE—Gentility, $3.90, $3.10, $3.40, 1; Uncle Sonny, $4.30, $4.40, 2; Cap Rock, $4.40, 3. Time, 1.13 2-5. Dorothy Buckner, Asia, Tharon, Pinder Peel, Treasurer, Travesty, Tuscola, Sandy Land and Thibodeaux also ran.

SEVENTH RACE—Jouett, $8.20, $4.80, $3.10, 1; Ben Valet, $9, $5, 2; Herd Girl, $2.60, 3. Time, 1.45 4-5. Marine Corps, Rep, Esteside, Gen. Haig and Cantilever also ran.

RUN CAMBRIDGESHIRE STAKE RACE TO-DAY

LONDON, Oct. 25.—The probable starters, with jockeys, for the Cambridgeshire stakes, to be run at Newmarket to-morrow over the distance of one mile and a furlong, follow:

Abbots Trace (Jellis), Manilardo (Childs), Lacrosse (Carslake), Grandcourt (Berry), Franklin (Donohue), Fancyman (Frank Bullock), Hollister (Sharpe), Black Gown (Gardner), Blue Lady (Brennan), Every Gay (Killeen), Palomides (F. Fox), Foundation (Wragg), Poiret (Wheatley), Milenko (G. Smith), Senhora (Robertson), Our Prince (Walsh), Earna (Lister), Control (Leech).

The jockeys for Euphrosinus, Leighton and Mintleaf have not yet been announced. Northern Light was scratched to-day.

Western Plays O. Aggies To-Day

Crippled Squad Has Two Games Scheduled for This Week

The crippled Western University football team is scheduled to play in Guelph this afternoon with the Ontario Agricultural College twelve in an Intercollegiate intermediate fixture.

Athletic Director L. Blake is mustering the best men available for the trip and, being under the impression that they have played the two strongest teams in the group, feels that Western might just register their first victory to-day.

The team returns to-night and will go to Toronto on Friday night to meet St. Michaels on Saturday morning. The schedule works out nicely as it will enable the team and officials to witness the Varsity-McGill game at the Varsity stadium in the afternoon.

SUPER-QUALITY SERGES

"King's Own" Serge Available In Semi-ready Suits.

The finer grades of English serges—woven from the Botany wool yarns—are now $50 and $55—suitings which sold at $75 and $80 a year ago. It is on staple cloths that the real decline in prices can best be judged.

The Semi-ready Shops have a big advantage in the selling of fine serges, for their woolens are woven by the English branch of the Semi-ready Company and are sold direct from maker to wear. "King's Own" serge suits are now available at $45 and $50—Nos. 9502 and 9503. Since these cloths were made wool has advanced 15 per cent.

R. Leo Watson, of 182 Dundas street, has cloth patterns of Semi-ready suits to be made to order at $25 and up.—Advt.

DELAWARE AGAIN DEFEATS MT. BRYDGES

DELAWARE, Oct. 25.—The Delaware Continuation School again won from Mount Brydges Continuation School two interschool basket ball games. The scores were: Delaware boys 22, Mount Brydges 11; Delaware girls 8, Mount Brydges 1.

For the girls, Ryckman, Hooper and Stevens were conspicuous. The boys' game was fast from start to finish. The combination play of Pincombe, Hammond and Seabrook was greatly admired.

The line-ups:

Delaware boys—Oulton, Hammond, Douglas, Comfort, Chester Branstin, Leverne Pincombe, Bruce Kelley, Arthur Seabrook, Will Maher, spare.

Mount Brydges boys—Wesley Wyatt, Clarence Sinkey, Howard Runalls, Norman Ervin, Cecil Snelgrove.

Delaware girls—Hattie Ryckman, Gertrude Hooper, Verna Stevens, Kathleen Elvage, Eora Shave, Marion Bignell; spares, Bessie Eichenberger, Helen Turnbull.

Mount Brydges girls—Edna Brown, Katie Veale, Dorothy Wyatt, Nellie Jarmain, Hildegarde Webb, Caroline Campbell.

Referees—Boys' game, J. Harold Fox; girls' game, Miss Davidson.

NO DIVIDENDS AT OTTAWA RACE TRACK

OTTAWA, Oct. 25. — The annual meeting of the Connaught Park Jockey Club was held this afternoon. The financial statement for the year showed that, while the club had enjoyed greater patronage and the general business has been larger than ever before, the new Dominion and provincial legislation had diverted the revenue to such an extent that the Connaught Park Jockey Club would not be able to declare a dividend. Senator Belcourt explained that the increase of the daily tax and the reduction of the pari-mutuel revenues had wiped out the earning capacity of the organization and that efforts would be made to secure from the Quebec Government such relief as would insure the shareholders at least a small return on their investments.

Huggins Will Not Manage Yankees

Leader Likely to Be "Let Out" Because of "Ill Health" the Real Reason

NEW YORK, Oct. 25.—Miller Huggins piloted the New York Yanks to the American championship and ran the world's series to eight games before he dropped out. Other managers would have been given credit for a pennant even if he should have won. But not so with former Cincinnati star. Huggins is still being pasted about by the New York fans.

It isn't usual for a pennant winning manager to be recommended for "the gate," but that is Huggins' share of the laurels.

New managers are already being talked of among the Yank following. Some say it will be Babe Ruth who has the pleasant task of signing a new contract this year. Others have it that Eddie Collins will come from the White Sox in a trade to succeed the present pilot. Still others have the dope that Roger Peckinpaugh, whose wobble lost the last game of the series, is the new pilot.

Even while the series was on these stories were fanned about.

It was even said that Huggins had agreed to manage the St. Louis Cardinals late in the race last year when he was forced almost to resign by an insurrection of the players.

After the second Western trip of the club had started, it was reported and it seemed quite apparent that Huggins was the manager in name only. He never appeared on the field and Ruth and Peck did most of the directing.

Huggins' contract has expired.

The health of the mite manager has been none too good and it was believed this was the loophole to let him out gracefully.

The experiences of the Yankee pilot has been anything but pleasant in New York, and perhaps he would not object to a chance to get on some other club after he has shown his ability in the big town.

BASKET BALL SERIES AT ST. ANDREW'S OPENS

The C. R. Somerville class opened its basket ball schedule last evening at St. Andrew's Church. Marr's team won from Stephens' quintet by 9 to 5 in a league match, while Davis' five won from Scott's by 19 to 15. The teams were:

Marr, Giffen, Young, McDonald and Hogarth.

Stephens, Cox, Fisher, Sproat and Colbert.

Davis, Dennis, Dundas, Williamson and Hunter.

Scott, Mercer, Stephens, Agnew and Hord.

DETROIT, Oct. 25.—James Barrett, famous Detroit American League outfielder prior to 1905, and more recently engaged in the real estate business, dropped dead in his office here this noon. Apoplexy is believed to have caused his death.

Look Here, Men!

If you are contemplating buying a Suit or Overcoat it will pay you to come in and look over our immense stock of fine British Woolens. See our 100 per cent. Pure Wool Scotch Tweeds selling at $29.50 and our Guaranteed Blue Serges at $34.50. Order early to insure prompt delivery.

Firth Bros., Limited
"The Always Busy Tailors."
424 RICHMOND ST.

A real Smoke
SIR HAIG
Cigar
5 Cents
At all Stores
J12v-w

English Basket Balls
HAND-SEWN AND GUARANTEED.
Prices, $6.00 to $10.00
R. M. Brisco Co., Ltd.
258 DUNDAS ST.

UNDERWEAR FOR MEN
Admiral
Comfort and wearing quality of soft, natural wool guaranteed *unshrinkable*. Two-piece or form-fitting combinations. A3

MACDONALD'S
PRINCE OF WALES
CHEWING TOBACCO
The Tobacco with a heart
Canada's standard since 1858

London and St. Thomas Collegiate Athletes

The upper picture depicts the baseball teams, and the girls on the left, wearing toques, are the London team, who defeated the girls on the right. The top row, reading from left to right: A. Percy, I. Shoebottom, O. Miller, M. Drew, Helen Ross, K. Brooks, and the four London girls sitting are: C. Hearns, F. Siddall, R. Mossop, M. O'Dell. The St. Thomas girls are: M. Turner, M. Marr, C. Wilson, D. Robb, H. Schleikauf, K. Noonan, E. Doan, F. Bushby, Waddle, G. Hadden, D. Black.

The lower picture shows the basket ball teams, and the four girls in each row to the left are the local girls who lost to their opponents on the right. From left to right, across the top row, are: E. Hardy, S. Westland, M. Hadden, H. Moody, L. Finlay, P. McManus, F. Spacklin. Bottom row: E. Partridge, M. Goodman, N. Allen, I. Duncan, G. King, D. Black, G. Tanner.

BOND AND STOCK MARKETS----GRAIN AND PROVISION QUOTATIONS----LIVE STOCK

Geanos Claims Wrestling Title

Kitchener Man Defeats Jack Forbes, Holder of Title

KITCHENER, Oct. 25.—Charles Geanos, the local wrestler, who defeated Jack Forbes, of Toronto, here last night by taking two falls out of three from the holder of the Canadian lightweight championship, claims the title. When the two wrestlers had been weighed it was found that both tipped the scales at more than the 135-pound weight, Geanos weighing 138¾ pounds and Forbes 136 pounds. Forbes announced that the title could not be contested for as they were over the 135-pound limit. Geanos claims that it was agreed that both wrestlers should weigh in 140 or less, the winner to be lightweight champion. Forbes is willing to wrestle Geanos again at the championship weight, and will deposit $1,000 as a guarantee of good faith. Geanos declares he will claim the title on last night's victory and is willing to submit the matter to the Ontario Athletic Association. Geanos threw Forbes in 13 and seven minutes, and Forbes floored his opponent in the second round in 15 minutes.

PORT ELGIN SEXTET READY.

CARGILL, Oct. 25.—A reorganization meeting of the Port Elgin Hockey Club was held on Thursday night, at which officers were elected for the ensuing season and other business transacted. They decided to place a team in the North Bruce League, which will comprise the following Northern towns the coming season: Allenford, Hepworth, Park Head, Tara and Port Elgin.

N. H. L. GROUP.

Apparently the Senior Northern Hockey League group of this district will be practically the same as last season, with Southampton, Paisley and Milkmay making up the group. Paisley will also enter a junior team in the N. H. L. the coming season.

SOCCER MEN WANT STATEMENT.

MONTREAL, Oct. 25.—Indications point to a storm in connection with the long delayed financial statement from Dominion officials to the Province of Quebec Football Association of the tour of the Scottish players. Several telegrams have been sent to Winnipeg but no reply has been received, so last night a telegram insisting on the desired information for tomorrow's board meeting. This is virtually an ultimatum.

President Tom Mitchell, of the P.Q.A., made public the wording of the telegram to-day. It follows:

"Please let me know by wire in time for our meeting Wednesday evening, when we may expect to get financial statement, including Scottish team's tour. This is most important."

LIVE STOCK.

TORONTO.

TORONTO, Oct. 26.—(Dominion Live Stock.)—Cattle—Receipts, 1,125; with left-overs there are close to 2,700 cattle in the market. Quality is generally poor. Heavy steers offering are too rough and the butcher cattle are mostly thin and light. A few odd choice heavy steers brought 7c. Up to noon very few butcher cattle sold above 5½c. Canners and cutters are numerous and are strong at 1¾c to 2¼c. Export bulls, $4 to $4.50. Stockers and feeders inquiry light. Quotations:

Heavy beef steers	6 00	@	7 00
Butcher steers, choice	5 75	@	6 25
do., good	5 00	@	5 75
do., medium	4 00	@	5 00
do., common	3 00	@	4 00
Butcher heifers, choice	5 75	@	6 25
do., medium	4 50	@	5 50
do., common	3 00	@	4 00
Butcher cows, choice	4 00	@	4 50
do., medium	3 00	@	4 00
Canners and cutters	1 50	@	2 25
Butcher bulls, good	3 50	@	4 00
do., common	2 50	@	3 00
Feeding steers, good	5 00	@	5 50
do., fair	4 50	@	5 00
Stockers, good	4 00	@	4 50
do., fair	3 00	@	4 00
Calves—Receipts, 345.			
Choice	11 00	@	12 50
Medium	8 00	@	10 00
Common	3 00	@	6 00
Milch cows, choice	70 00	@	90 00
Springers, choice	80 00	@	100 00

Sheep—Receipts, 2,288. Under a good demand lambs recovered most of yesterday's drop. Choice loads sold at $8.25 to $8.40 and odd lots up to $8.50.

Ewes	1 50	@	4 50
Bucks	3 00	@	3 50

Hogs—Receipts, 1,335. Hog prices uncertain. Packers quoting $8.50. Outsiders may pay higher. Quotations fed and watered basis):

Selects	8 50	@	8 50
Lights	6 50	@	6 50
Heavies	7 50	@	7 50
Sows	3 50	@	5 00

EAST BUFFALO.

EAST BUFFALO, N. Y., Oct. 26—Cattle—Receipts: 500; steady. Calves—Receipts: 100; steady, $5 to $13. Hogs—Receipts: 3,200; slow, 25c to 50c lower; heavy, $8 to $8.10; mixed, $8.10 to $8.25; Yorkers and light yorkers, $8.25 to $8.35; pigs, $8.35 to $8.50; roughs, $6.50 to $7.75; stags, $4 to $5. Sheep and lambs—Receipts: 2,200; steady, prices unchanged.

GRAIN.

CHICAGO.

CHICAGO, Oct. 26—Wheat showed an upward tendency to-day, with bulls hunting on general receipts of grain being small, at least until the railroad strike problem was settled. Trade was light and the market easily influenced. Estimates that winter wheat acreage would be five per cent. less than last year's total attracted some attention. Opening quotations, which varied from 1c off to a like advance, were followed by moderate gains all around and then something of a reaction. Corn and oats hardened with wheat. After opening a trifle to ½ higher, corn scored slight further gains. Oats started unchanged to ⅛ up and then continued firm. Provisions were dull, but had an upward slant with grain, despite downturns in the hog market.

Reported daily for The Free Press by Jones, Easton, McCallum Co., Ltd., Ground floor, Royal Bank Building.

CHICAGO, Oct. 26.	Open.	High.	Low.	Close.
WHEAT—				
Dec.	1 08¾	1 09¼	1 06¾	1 06⅞
May	1 14	1 14½	1 11½	1 11⅞
CORN—				
Dec.	48½	48⅞	48	48
May	54	54½	53½	53½
OATS—				
Dec.	34	34⅛	33½	33⅝
May	38⅝	38⅞	38¼	38¼

WINNIPEG.

Reported daily for The Free Press by Jones, Easton, McCallum Co., Ltd., Ground floor, Royal Bank Building.

WINNIPEG, Oct. 26.	Open.	High.	Low.	Close.
WHEAT—				
Oct.	1 13¼	1 13½	1 10⅝	1 11
Dec.	1 09⅝	1 10½	1 07⅝	1 08
May	1 15½	1 15⅝	1 12⅝	1 13⅜
OATS—				
Oct.	42¼	42⅝	41¾	41⅞
Dec.	38⅝	38¾	38	38⅛
May	42¼	42⅝	41¾	41⅞
FLAX—				
Dec.	1 75½	1 80¼	1 75½	1 80⅛

FLOUR

TORONTO, Oct. 25.—Manitoba flour, first patents, $7.60; second patents, $7.10. Ontario flour, 90 per cent. patents, buk. seaboard, $5.

MONTREAL, Oct. 25.—There was a better feeling in the flour market today. Manitoba spring patent, firsts, quoted at $7.60.

MINNEAPOLIS, Oct. 25.—Flour unchanged to 10c up; $7.25 to $7.55.

BUTTER

NEW YORK, Oct. 25.—Butter firmer; creamery, higher than extras, 48c to 49c; creamery extras (92 score), 47½c; creamery, firsts (88 to 91 score), 38½c to 46½c; state, dairy, finest, tubs, 45c to 46½c; packing stock, current make, 2. 28½c to 29c.

CHICAGO, Oct. 25.—Butter higher; creamery extras, 45c.

MONTREAL, Oct. 25.—Butter, choicest creamery, 40c to 41c. The market is steady.

LIVE HOGS $8.25 TO $8.50 PER CWT.

Hay Plentiful On Local Market To-Day.

Hay was plentiful on the local market on Wednesday. Over 20 loads were offered, bringing from $18 to $23 a ton. The demand for fairly good.

Although the Toronto market is only paying $8 a cwt. for select live hogs, the local dealers on Wednesday were buying them at $8.25 to $8.50. Fat sows brought from $4 to $4.50.

There is a good demand for oats on the local market, but supply is limited. One load of new oats sold for $1.30 a cwt. This is an exceptionally good price, as they are of very poor quality this year.

Potatoes are plentiful. Some of the local dealers are selling them at $1.90, five-bag lots.

The quotations for the day are as follows:

Eggs and Butter.			
Eggs, fresh, crates	50	@	50
Eggs, basket	52	@	55
Eggs, fresh, retail	60	@	60
Butter, crocks, w'sale	40	@	40
Butter, crocks, retail	42	@	43
Butter, lb. rolls, w'sale	40	@	40
Butter, lb. rolls, retail	42	@	45
Butter, creamery, w'sale	41	@	41
Butter, creamery, retail	45	@	45
Honey, strained	17	@	20
Honey, 5-lb. pail	85	@	1 00
Vegetables and Fruit.			
Apples, peck	40	@	50
Apples, bushel	1 00	@	2 00
Potatoes, new, peck	40	@	45
Potatoes, new, bushel	1 50	@	1 50
Potatoes, bag	2 00	@	2 25
Celery, each	5	@	12
Cabbage, each	10	@	20
Cabbage, dozen	1 00	@	1 50
Beets, bushel	75	@	75
Turnips, bushel	60	@	75
Carrots, bunch	5	@	7
Carrots, bushel	75	@	1 00
Pumpkins, each	10	@	25
Cauliflowers, each	10	@	25
Cauliflowers, dozen	75	@	2 00
Pears, ordinary, 11 qts.	80	@	80
Pickling onions, quart	15	@	25
Pickling onions, 11 qts.	1 10	@	1 75
Dry onions, bushel	2 50	@	2 50
Peppers, sweet, dozen	30	@	40
Green peppers, dozen	10	@	15
Red peppers, dozen	10	@	15
Sweet potatoes, hamper.	3 25	@	3 25
Sweet potatoes, lb.	10	@	12½
Mushrooms, lb.	25	@	40
Citrons	10	@	25
Quinces	10	@	10
Chestnuts, bushel	15 00	@	15 00
Chestnuts, lb.	30	@	40
Parsnips	1 00	@	1 25
Poultry — Alive			
Old fowl, lb.	14	@	18
Spring chickens, lb.	18	@	22
Ducks	18	@	20
Poultry — Dressed			
Old fowl, retail	23	@	25
Spring chickens, lb.	30	@	35
Ducks, lb.	25	@	30
Ducks, each	1 00	@	1 40
Grain — Per Cwt.			
New wheat	1 66	@	1 83
New oats	1 20	@	1 30
Old oats	1 75	@	1 80
Grain — Per Bushel			
New wheat	1 00	@	1 00
Oats	59½	@	59½
New oats	42½	@	44
Hay and Straw			
Hay	18 00	@	22 00
Straw	12 00	@	13 00
Dressed Meat—Wholesale—Per Cwt.			
Beef, heifer and steer, 500 to 600 lbs.	10 00	@	11 00
Beef, heifer and steer, 600 to 700 lbs.	10 00	@	12 00
Beef cow, 500 to 600 lbs.	8 00	@	9 00
Beef, cow, 400 to 500 lbs.	12 00	@	12 00
Beef, hinds, per lb.	12	@	15
Beef, fronts, per lb.	8	@	11
Veal, hinds, per lb.	20	@	22
Veal, fronts, per lb.	12	@	15
Veal	14	@	15
Lambs, choice, cwt.	18 00	@	18 00
Lambs, hind, per lb.	25	@	25
Lambs, front, per lb.	18	@	20
Dressed hogs	14 00	@	14 00
Live Stock.			
Hogs, selects	8 25	@	8 50
Fat sows, per cwt.	4 00	@	4 50
Small pigs, pair	8 00	@	12 00
Hides.			
Cowhides, No. 1	4½	@	4½
Cowhides, No. 2	3½	@	3½
Cowhides, No. 3	2½	@	2½
Calfskins, No. 1	11	@	11
Calfskins, No. 2	9	@	10
Lambskins, each	20	@	25
Veal kip	5	@	7
Wool.			
Coarse, unwashed	6	@	7
Medium, unwashed	8	@	9
Fine, unwashed	10	@	13

NO SESSION OF PEACE PARLEY FOR SOME TIME

LONDON, Oct. 26.—Announcement that no meeting of the Irish conference or of the committee trying to find a formula by which the negotiations may continue would be held to-day was made here shortly before noon. At the Dail Eireann headquarters it was declared the announcement had no significance relative to the continuance of the conference, as the representatives of the British Government were extremely busy in connection with the departure of the Prince of Wales for India.

It was stated that further pressure was being brought to bear upon the Government to adopt legislation that would enable the Ulster Government to establish its administration in Northern Ireland.

Sympathy among Unionists for Ulster and indignation resulting from Eamonn De Valera's telegram to Pope Benedict appeared to-day to be shaking the allegiance of many. It was believed that very little was needed to swell considerably the number of malcontents in political circles.

The London Times said to-day it was the common view among the Government supporters that the Irish negotiations cannot survive the blow given them by Mr. De Valera.

The Sinn Fein headquarters had received no notification at noon to-day from the Government as to when either committee or the conference as a whole would reassemble. The Government had not intended to issue a communique last night, but the Sinn Fein delegates pressed for a public announcement, explaining that otherwise the meeting of Michael Collins and Arthur Griffith with Prime Minister Lloyd George and Austen Chamberlain might be represented as informal pour-parlers.

To-night the Dail delegates are to attend a reception to be given by Sinn Fein followers in London at Albert Hall, but, in response to a protest against the use of the hall by "rebels," the lessors of the hall explained that there would be no speeches.

TO MAKE GREAT EFFORT.

LONDON, Oct. 26.—(Associated Press Cable.)—Addressing a political meeting in Westminster to-day Viscount Birkenhead, the lord chancellor, dealing with the Irish negotiations, said:

"The conference has continued for many days with some vicissitudes. It still continues and will not be abandoned unless and until it is realized that it is impossible for either side to continue."

GLASGOW COMMUNIST IS SENTENCED TO PRISON

LONDON, Oct. 26.—(Canadian Press Cable.)—John MacLean, one of the noted Glasgow communists, was sentenced to-day to prison for 12 months for seditious language.

HEADS SCOTTISH BOARD.

LONDON, Oct. 26.—(Canadian Press Cable.)—Sir Robert Craig has been appointed chairman of the Scottish board of agriculture. He spent some years in the Canadian Northwest.

FINANCIAL.

WALL STREET TRADING.

NEW YORK, Oct. 26.—(Wall street, 10.30 a. m.)—Further retirement of the short interests was noted at the opening of to-day's stock market, especially in oils, motors, steels and equipments. Royal Dutch, Shell Transport, Atlantic Gulf, Willys Overland preferred, Baldwin Locomotive, Pressed Steel Car, Bethlehem, Crucible and United States Steel were higher by large fractions to two points. Shippings also improved, but rails failed to throw off their recent apathy. Preliminary quotations for the principal foreign exchange rates were irregular, reflecting latest political developments abroad.

The low-priced oils, sugars and leather issues forged ahead in the early afternoon, but railroads were reactionary. Northern Pacific declined one point and other representative shares substantial fractions. A wide assortment of industrials and specialties ruled from one to five points higher, reflecting a decided increase in professional and public buying.

NEW YORK.

Reported daily for The Free Press by Jones, Easton, McCallum Co., Ltd., ground floor, Royal Bank Building.

NEW YORK, Oct. 26. 1.45 p.m.

	Open.	High.	Low.	Close.
Allis-Chalmers	34	34	33¾	33¾
Am. Int. Corp.	34	34	33¼	33½
Am. Locomotive	92	92¼	91½	91½
Am. C. & Fdy.	129½	130¼	129½	130¼
Am. Smelting	38¼	38¼	38	38
Am. Can	27¼	27⅜	27	27
A. H. & L. pref.	52¼	52¼	52	52¼
Am. Sugar Co.	52¾	53¾	52⅝	53¼
Am. Woolen	76⅝	76⅝	76¼	76⅜
Am. Steel Fdy.	24⅝	24¾	24⅝	24⅝
Am. Tel. & Tel.	108	108	108	108
Anaconda	40½	40¾	40⅜	40⅜
Atlantic Gulf	31½	31½	30¾	31¼
Atchison	85½	85⅝	85¼	85¼
Balt. & Ohio	37	37	36¼	36¼
Baldwin Loco.	29¾	90½	89⅛	89¾
Beth. Steel	54	54	53¾	53¾
Brooklyn R. T.	7⅞	7⅞	7	7
Ches. & Ohio	54¼	54¼	53¾	53¾
Calif. Petroleum	42¼	42¼	42	42¼
Central Leather	27	28½	27	28¼
Chile Copper	11¾	11¾	11¾	11¾
Can. Pacific	111⅝	111⅝	111½	111½
Chino	25½	25½	25¼	25¼
Columbia Gas	62	62⅛	62	62
Corn Products	81½	81½	80¾	81½
Crucible Steel	63¼	64	62¾	63½
Cuban C. Sugar	7¾	7¾	7¾	7¾
Erie com.	11⅞	12	11⅞	12
Gen. Electric	130¾	130¾	129½	129½
Gen. Asphalt	59¾	59¾	58½	58⅞
Gen. Motors	10	10	9⅞	9⅞
Goodrich	31½	31½	31½	31½
Gt. North. pref.	69⅞	70	69⅜	69½
Gt. North. Ore	30¼	30¼	30¼	30¼
Great Western	7	7	7	7
Indus. Alcohol	46½	47	45¾	46½
Insp. Copper	35¼	35⅜	35¼	35¼
Inter. Nickel	13½	13½	13½	13½
K. C. Southern	23⅝	23⅝	23⅝	23⅝
Lack. Steel	40	40¼	40	40
Lehigh Valley	54⅜	54⅜	54	54
Marine pref.	47⅞	48¾	47⅞	48¼
Mexican Pet.	106¼	106¾	105½	105¾
Miami	22⅞	22⅞	22⅞	22⅞
Missouri Pacific	19	19	18½	18½
Northern Pacific	72¼	72¼	71⅛	71¼
N. Y. Central	71½	71½	71	71
Pan - American	45½	45¾	45½	45⅝
Pere Marquette	18¼	18¼	18¼	18¼
Pressed S. Car	62	63	62	62¾
Pierce - Arrow	16⅛	16⅛	15¾	15¾
Royal Dutch	45½	46	45⅛	46
Reading	69⅜	69⅜	68¾	68¾
Retail Stores	53⅞	53¾	52½	52½
Republic I. & S.	48⅝	48⅝	47¾	47⅞
Rock Island	32¼	32½	32¼	32¼
Rubber com.	49⅛	49¼	49⅛	49¼
Sinclair Cons.	21⅞	22¾	21¾	22½
Southern Ry.	19	19	18¾	18¾
San Francisco	21½	22	21½	22
St. Paul	23¼	23½	23⅛	23¼
Studebaker	74¾	74¾	73⅞	74¼
Southern Pacific	77¼	77½	76⅞	77⅛
Tob. Products	65	65	63½	63½
Transcon. Oil	8¾	8⅞	8⅝	8⅞
Texas Oil	41¼	41¼	40⅞	41
Union Pacific	119¼	119¼	119	119
United F. Prod.	13¼	13⅜	12⅞	13⅜
U. S. Steel	79	79¼	78⅞	78⅞
Westinghouse	45⅜	45⅜	45⅜	45⅜
Worthington P.	41	41	40½	40½
Willys Overland	6	6⅛	5⅞	5⅞
Utah Copper	54	54¼	53⅝	53⅞
Vanadium Steel	31¼	31¼	30¾	30¾
Virg. Chem.	28	28	28	28
Wabash pref. A	20	20	20	20

MONTREAL STOCKS.

MONTREAL, Oct. 26.—On the local exchange during the first half hour this morning a considerable volume of business took place. Abitibi appeared unchanged at 33. Atlantic Sugar was strong, and rose three-quarters to 31½. Brompton was stronger by a quarter at 23¾. National Breweries, Wayagamck and Riordon were unchanged.

TORONTO STOCKS.

TORONTO, Oct. 26—General Electric was the most active stock on the board during the morning session of the Toronto Stock Exchange to-day. Price changes were confined within narrow limits, however, and the close was only ¼ up to 93½. Throughout the list sentiment was mixed, with gains exceeding the losses, however. Atlantic Sugar was ⅛ higher at 31⅝. Brazilian ⅜ up. Cement preferred ¼ higher and Brompton ½ higher. Steel of Canada lost a full point at 61. Cement common was off ¼ and Breweries lost ½.

		High.	Low.	Noon.
43	Brazilian	23½	23¼	23½
55	Cement	58	57½	57½
68	do., pfd.	88¾	88	88¾
45	Steamships pfd	53¾	53½	53½
275	Gen. Elec.	93½	93¼	93¼
6	C. P. R.	122	..	..
41	Maple Leaf	114½	113	114
52	do., pfd.	95½	..	..
10	Riordon	5½	..	..
10	Span. R. pfd.	74¼	..	..
64	Steel of Can.	62	61	61
20	do., pfd.	90	..	..
5	Tucketts, pfd.	82	..	..
15	Toronto Ry.	70	..	..
5	Montreal Bank	210	..	..
15	Royal	198½	..	..
10	Can. Perm.	164¾	..	..
500	Sao Paulo	73	..	..
4000	War Loan, 1931	92.35	..	..
1500	do., 1937	97.70	..	..
20300	Vic. Loan, 1922	99.15	99.00	99.15
5300	do., 1923	98.15	98.00	98.15
1100	do., 1924	97.05	97.00	97.05
18000	do., 1933	97.65	97.60	97.65
3800	do., 1934	94.50	94.45	94.45
24000	do., 1938	99.00	..	..
Unlisted:				
50	Breweries	56½	..	..
50	Brompton	24	23¾	24
100	Holly	748	..	..
200	McIntyre	190	..	..
400	North Star	375	..	..

STANDARD MINING EXCHANGE.

TORONTO, Oct. 26—There was no change in McIntyre and Teck Hughes at this morning's session of the Standard Mining Exchange, but Holly dropped two points on the trading, which was considerably improved. Kirkland Lake also weakened, losing a point on a fairly good demand. While Keora is experiencing a setback there is a good demand for the stock and this morning four thousand shares changed at 10. Dome Mines was steady at 20, Lake Shore at 122. Schumacher at 22 and P. Crown at 11¾. Trading was quiet among silver leaders.

		Open.	High.	Low.	Close
1000	Atlas	14	..	..	..
2000	Dome L.	7½	7½	7	7
25	Dome M.	2000	..	..	..
1000	Gold Reef	1⅞	..	..	..
300	Holly	758	748	746	746
400	Keora	10½	10½	10	10
1000	Kirk. Lake	31	..	..	..
4000	Lake Shore	122	..	..	..
3	McIntyre	188	191	186	189
1000	P. Crown	11¼	..	..	..
2500	Preston	2½	..	..	..
500	Teck H.	16¾	16½	16½	16½
3000	Schumacher	22	..	..	..
1000	Wasapika	3⅝	..	..	..
500	West Tree	3¾	..	..	..
10000	Adanac	1	..	..	..
500	Crown R.	12	..	..	..
1000	Gifford	⅜	..	..	..
5000	Hargraves	⅝	..	..	..
1000	La Rose	35	..	..	..
1500	McK. Dar.	18½	19	18½	19
75	Nipissing	585	..	..	..
1000	Ophir	1¾	..	..	..
10000	Silver Leaf	1	..	..	..
6000	Vacuum Gas.	3	3¼	3	3¼

CHEESE

NEW YORK, Oct. 25.—Cheese firm; state, whole milk, flats, fresh specials, 22½c to 23c; average run, 21½c to 22c; state, whole milk, twins, specials, 22c ot 22½c; average run, 21½c to 22c.

MONTREAL, Oct. 25.—Cheese, finest easterns, 13¾c. The market is steady.

ST. PASCHAL, Que., Oct. 25.—On the dairy board to-day 234 boxes of cheese sold at 13 11-32c.

SENDING NOTICES TO CIVIC VOTERS

Information As To Where They Will Vote.

CIVIC ELECTION DECEMBER 6

Told On What Issues May Exercise Franchise.

Over 20,000 notices to citizens are being mailed this week from the city clerk's office which notify the recipients as to their right to vote, where they should vote, and upon what issues they may exercise their franchise.

A second notice, Mr. Baker stated, would probably have to be sent all electors on the question of securing natural gas and the term of the proposed agreement. A tentative form of ballot advanced is: "Are you in favor of the city entering into a contract with the City Gas Company, Progressive Gas Company, of Hamilton, or any other companies for the purpose of securing natural gas for distribution in London through the mains of the City Gas Company?" Second, "Are you in favor of paying 85 cents the thousand cubic feet of natural gas, delivered?"

Civic electors are divided into three classes and separate notices are being posted members of those classs.

VOTERS' RIGHTS.

Tenant voters are being notified that they are entitled to vote once only in the place where he or she resides for the various civic officials. Tenants may also vote once in each ward, other than the one in which he resides, for aldermen, if qualified to do so.

Owners are notified that they may vote once only, where he resides, as owner, on all ballots which includes the civic officials and by-laws. Owners, where qualified, may vote in other wards than where he resides for aldermen and Western University debentures.

Income voters are allowed to vote under the same rules as tenants. Income voters will not vote on the proposed Western University grant.

Special cautions are given as spoiling ballots.

Prince

(Continued From Page One)

Hirohito, who returned to Tokio recently from a journey that took him to London, Paris and Rome.

TROUBLE EXPECTED.

Anxiety over the prince's journey has been caused by the troubled political conditions in India. The possibility of an attack on him is minimized here, but it is feared that Indian Nationalists, led by Mahatma Ghandi, may possibly attempt to carry out their threat to call strikes in each city visited by the party.

Prince Charles, second son of King Albert, of Belgium, was last month appointed a midshipman on board the Renown during the voyage to the Orient.

Following the debate in the House of Lords last night on Indian affairs, the main theme of the newspaper editorials is the Prince of Wales' tour to India.

GROWING PAINS.

The morning papers betray little anxiety on the prince's account and describe the difficulties in the present situation in India as merely a sort of growing pains, which are inseparable from the transitional period. Indeed they contend that the fact that the Prince of Wales has not canceled his visit on account of the somewhat troubled condition in India furnished additional proof of the prince's confidence in the good sense of the Indian subjects of the British Empire.

The Morning Post, which has steadfastly opposed the Government's principal measures of Indian reform, alone interposes a note of interrogation regarding with wisdom of the visit and asks why the Prince of Wales should have been selected to repair the blunders of Rt. Hon. E. S. Montagu, secretary of state for India.

THE LORDS' DEBATE.

LONDON, Oct. 25.—(Assiciated Press Cavble.)—Despite Government efforts to prevent parliamentary discussion of Indian affairs on the eve of the departure of the Prince of Wales for India, that subject was taken up in the Lords to-day, where Baron Sydenham charged the Government with exercising a weak policy by which British authority had suffered throughout India.

He asserted that it was widely believed by the masses of Indian people that British rule either had ended or shortly would end. He argued that the Government must have been aware of the recent Moplah uprising, which he declared was well organized under the eyes of the Government.

Lord Curzon, the foreign secretary, who strenuously objected to the debate, said he had written previously to Baron Sydenham and also to Baron Amptihll, urging them to state their reasons for declining to refrain from debate of the subject at the present time. Neither of them, however, was prepared to give way, he said. He declared it was a most unusual thing when a request of this kind was made by the leader of the House for it to be ignored. Such debate was capable of exercising a very deleterious effect on the eve of the departure of the Prince of Wales, he declared, and urged the House to cease the discussion so that the royal tour should open in an atmosphere with not a single jarring note.

Lord Curzon's appeal was disregarded, Lord Sailsbury, the Marquis of Crewe and other members of the House contending that the mere postponement of debate would make no difference in the situation. They urged, however, that the members observe the utmost moderation and discretion. Thereupon the debate was continued without incident until adjournment was taken at 8 o'clock this evening.

DR. FORSYTH DIES AT STRATHROY SUDDENLY

STRATHROY, Oct. 26.—(Special to The Free Press).—Dr. Matthew Fraser Forsyth, D. D. S., well-known physician here, died this morning very suddenly. The cause of death is as yet unknown. The doctor was in his usual health until yesterday morning, when he complained of feeling ill. He was able to work until evening, but became seriously ill during the night and died this morning.

Dr. Forsyth was a graduate of Toronto University and had practiced in Strathroy for some 20 years. He was born near Mount Brydges. He is survived by his wife, four sisters: Mrs. C. O. Gardner, 40 Becher street, London; Elsie and Margaret, of St. Thomas, and Mrs. Gardner, of Jackson, Mich; and two brothers, David, of London, and George, in the West.

The deceased was a member of the Masonic Order, the Canadian Order of Foresters and the Knights of Pythias. The funeral will be held on Saturday under the auspices of the Masons.

City News

MASTER MECHANIC HERE.—D. T. McCuaig, Toronto, master mechanic of the Grand Trunk Railway, is in the city to-day.

DEAN FOX ILL.—Dean Fox, of Western University, is ill at his home today, but his physician states that the arts school head will be able to return to his office in a few days.

FUNERAL OF DR. MOORHOUSE. — The funeral of Dr. Walter H. Moorhouse was held from the family residence, 249 Queen's avenue, this afternoon to St. Paul's Cathedral at 2 o'clock, where services were conducted at 2.30 by Dean N. L. Tucker. Interment was made in the mausoleum at Woodland Cemetery.

CLAIMS DAMAGES.—Alice Van Loon, through her solicitor, J. W. G. Winnett, has commenced an action in the Supreme Court against William D. Christainsen for unstated damages for injuries alleged to have been sustained by the plaintiff through the careless and negligent driving of an automobile by the defendant on July 26, 1921.

BUILDING PERMITS.—Building permits for October to-day reached $180,130. A. Girard, of Pipe Line road, is building a stucco dwelling to cost $2,000; A. Fitzsimmons is erecting a brick dwelling on Highbury street to cost $3,500; W. J. Wilkie has a permit to erect a brick residence on Lorne avenue to cost $3,800.

ST. JAMES Y. P. S.—A jolly time was spent at the Young People's Society of New St. James' Church on Monday evening, when the program consisted of a solo by Miss V. Stevens, readings by Miss Clarke, a bright song by Miss Ethel Corbin and a piano selection by Miss E. Brown. The members are looking forward with interest to a Halloween social to be held next Monday evening. Mrs. Imrie's class will have charge of the program. A shower in aid of the day nursery will be one of the features of the meeting.

SUIT OVER OIL LEASE.—Robert McKellar, of Mosa Township, through his solicitors, Ivey, Elliott & Ivey, has issued a writ in the Supreme Court aglanst E. R. Mayall, of Toronto, and B. A. Holgate, of Bowmanville, for a declaration that a certain oil and gas lease for land, concession 5, Mosa Township, made between the plaintiff and Frank J. Carman is null and void. The plaintiff asks damages for trespass on the lands in question and for an injunction to restrain the defendants from entering upon the land and searching for, producing, storing or removing petroleum or natural gas therefrom.

VOTERS' LISTS TO BE REVISED SOON

Citizens Ought To See To It Now That Their Names Are Included

Proclamations of the London registrars announcing the sittings of the registration courts commencing on Monday next and continuing until November 7, have been posted throughout London. There are plenty of registrars to care for all who may seek to have their names added to the lists of those qualified to vote in the forthcoming Dominion elections and the main thing now is for citizens to see that they get their franchise rights.

W. C. Fitzgerald, returning officer, advises that all persons apply at once to the city clerk's office to ascertain if their names appear on either part one or part three of the 192. voters' lists. If so, it is not necessary for them to bother further, but if not, they should at once apply to the registrar for the district in which the would-be voter is domiciled that the name may be added and the benefit of the vote conferred.

In Toronto, Montreal and other larger cities central information bureaus have been opened for the instruction of citizens. In London such information will be provided by the district registrars. These registrars have been supplied with the poll lists of their respective districts and will be fully ready to open their courts on Monday.

RECEIVES MEMORIAL MEDAL FROM KING

Beautiful Memento Received by Clerk of Ninth Division Court, Frank Whetter.

A memorial medal of bronze from King George has been received by Frank H. Whetter, clerk of the Ninth Division Court, whose son, Richard Wetter, laid down his life in the great war.

The young Londoner joined the Canadian forces early in the struggle and was reported missing after the terrific struggle at the second battle of Ypres.

The medal is of bronze, about five inches in diameter. It is done in relief and shows the British lion surmounted by a figure of peace with a laurel wreath outheld. The name of the young Canadian, also in relief, occupies a position to the right of the figure of peace. At the bottom on the

AMUSEMENTS

GRAND THE HOME OF FEATURES

AMERICA'S BEST SHAKESPEAREAN ACTOR — NEW WORLD GLOBE POST TELEGRAM

WALTER HAMPDEN

MATINEE TO-DAY.

"ROMEO AND JULIET"

TO-NIGHT (By Request)

"MERCHANT OF VENICE"

Evening - - 25c to $2.00

Matinee To-day - 25c to $1.50

3 Days, Commencing Thurs. at 8.15

2.30 MATINEE, SATURDAY.

LeComte & Flesher's MERRY MUSICAL COMEDY

"SOME GIRL"

DAZZLING IN ALL ITS GORGEOUS SPLENDOR

EXCELLENT CAST AND CHORUS

FEATURES! QUAINT FISHERMEN FROM THE COAST OF BRITTANY! JAZZ CARNIVAL AT THE RIVIERA! MONTE CARLO LIGHTS MUSIC! SPANISH NOVELTY DANCE FROM MADRID! WINTER GARDEN IN ALL ITS GLITTERING WHIRL

Cooking Comedy, Cast and Chorus of Feminine Loveliness.

SEATS NOW. PHONE 188.

Evenings 25c to $1.50
Saturday Matinee 25c-75c

THREE DAYS

COMMENCING NEXT MONDAY

WITH WEDNESDAY MATINEE. THE WORLD FAMOUS

"DUMBELLS"

In their second edition of

Biff! Bing!! Bang!!!

A novel musical revue with the same great cast of soldier actors.

Last time in London of the Show that played a solid year in Canada and a season in New York.

Evenings, 25c to $1.50.
Wednesday Mat., 25c to $1.00
SEATS THURSDAY. MAIL ORDERS NOW.

HERE IT IS

The Show That Will Set All London Talking —AT THE—

MAJESTIC

ALL WEEK.

"SEVEN KEYS TO BALDPATE"

EXTRA PAY DAY EVERY PERFORMANCE BUT MONDAY.
Phone 1706.

J24t

LOEWS

MATINEE, 15c. EVENING, 35c.

TO-DAY

Dorothy Dalton

"BEHIND MASKS"

A Romantic Adventure That Throbs With a Thrill a Minute.

SENNETT COMEDY. PICTORIAL.

VAUDEVILLE

J24v

PATRICIA

TO-DAY

Eileen Percy

IN

"Big Town Ideas"

Star Comedy, Two-Reel Western Drama.

VAUDEVILLE

J24v

A REAL TREAT

Hear Mrs Jackson

Foreign Board of Mission Representatives

THROUGH CHINA — JAPAN TO TIBETAN BORDER.

A splendid lecture with splendid views of the places and work. You will miss a great deal if you fail to hear Mrs. Jackson.

WESLEY HALL

WEDNESDAY, OCTOBER 26, 8 P.M.

Collection to defray expenses. J25i

Come to the Masquerade Social To-Night

IMPERIAL ORCHESTRA

St. Mary's Church, corner Lyle and York streets. Cash prizes for costumes. All welcome, mask or no mask. Euchre, dance and supper. Admission 25c. f

HALLOWE'EN MASQUERADE DANCE

In McCormick's Dining Hall, Thursday evening, October 27th, 8.30 o'clock. Cash prizes for best comic and fancy dress costume. Selby Young orchestra. Admission, 25c. J221-s,w

AMUSEMENTS

ALLEN

TO-DAY AND THURSDAY

"THUNDERCLAP"

Don't miss this opportunity of seeing the Greatest Racing Drama ever staged.

Lyman Howe's Film Novelty "A RIDE ON A RUNAWAY TRAIN"

PRICES
Matinee—All Seats 10c.
Evenings—Children 10c, Adults 30c

Rummage Sale

Christian Church, corner Dundas and Elizabeth, Thursday, October 27, at 2 p. m. f

Skating Party

Halloween masquerade and fancy dress, at Simcoe Roller Rink, Friday, October 28. Added attractions, band. Bring your friends. f

BAZAAR

Under auspices of Forest City Chapter, No. 13, O. E. S., in the Alma Block Building, Thursday, October 27, afternoon and evening. Mrs. Borland, convener. f

BUSINESS CARDS

EXPERT ON JOBBING AND REPAIR work. Moderate prices. Phone 2846. 338 William street. y

WILLIAMS WELDING WORKS WILL give you the best possible service on boiler welding, frames, axles, etc.; straightened and welded; scored cylinders repaired electrically. All work guaranteed. Office and plant 65 King street (lane). Drive in off Dundas or King. y

ELECTRIC WIRING, PROMPT ATTENTION. Phone J. Noble, 7801-F. y

ARTHUR MOULD, ROOFING CONTRACTOR, asphalt built up and barretts for flat roofs; advice freely given. 210 York street. w,s

A. JENSON, WOOD TURNER, SPECIALTY, piano lamps. 11 Doulton avenue.

W. H. ORAM, CARPENTER AND general repairs. 554 English street. Phone 7136-J.

HAVE YOUR CARPETS AND RUGS beaten and cleaned and attended to; linoleum layed and fixed. P. E. James, electric carpet and beating. 777 Simcoe street. Phone 5405-W.

W. WIGMORE, PAINTER AND DECORATOR. Phone 4869-J. 539 Waterloo street.

MACHINERY OF ALL KINDS REPAIRED, rebuilt or installed; model making a specialty; first-class mechanics employed. Superior Machinery Company, Ltd., 151 York St. Ph. 2729

A. WEEKES, CARPENTER, BUILDER and cabinetmaker. 558 Colborne Tel. 7254-W.

ORAM & TROTTER, BUILDERS AND contractors. Repairs. Phones 6775-W.-2580-J.

PAINTING, PAPER HANGING, WALNUT graining specialty. S. J. Verstee, 46 Emery street. Phone 497-W.

H. TOZER, CARPENTER, CONTRACTOR, jobbing. 12 Woodward. Tel. 2545-W.

HECLA PIPELESS FURNACE, EFFICIENT, economical; estimates. C. Dyson, 784 Dundas.

PATTERN WORK AND SPECIAL woodwork of all kinds. Pettit Pattern Works, 665 Dundas. Tel. 2279-J.

SLATE ROOFING — SPECIALTY, slate blackboard. J. Whittaker, 531 King street.

MORREN — PRESSING, CLEANING alterations. 231 Queen's. Phone 2698-W

WANTED

WANTED — TWO LIGHT HORSES, for winter keep, suitable for saddle; good home. Phone 7588. J26v

Births, Marriages, and Deaths

BIRTHS

SUMMERS — On Sunday, October 23, 1921, to Mr. and Mrs. W. E. Summers, a daughter (Ruth Barbara). f

MARRIAGES

BLACK-POOK—On October 26, 1921, at Hyatt Avenue Methodist parsonage, by Rev. R. Johnston McCormick, M A., Mrs. Fannie Pook to Thomas Black, both of this city. J26i

FEENEY-HENRY—On Tuesday, October 25, at St. Peter's Cathedral, Margaret, eldest daughter of Mr. J. B. Henry, to Charles E. Feeney, both of this city. f

ROBERTS-BRAGG—On Wednesday, October 26, 1921, by Rev. G. A. Leitch-Eter, Lena Bragg, of London, to Alywn Roberts, of Toronto. f

DEATHS

BILLEN—At Victoria Hospital, on Monday, October 24, 1921, George Billen, age 81 years. Funeral services at A. L. Oatman's Funeral Home, corner King and Colborne streets, at 2 p.m. on Wednesday, October 26. Interment in Woodland Cemetery. J25i

FORD—At the family residence, Strathroy, Ont., Owen, beloved husband of Mary Lavina Ford, in his 77th year. Funeral Friday, October 28, 1921, at 1 p. m. Services at 12.30 p. m. Interment at Mount Pleasant Cemetery. Friends and acquaintances please accept this intimation. f

KEOUGH—At his late residence, 32 Langarth street, South London, on Tuesday, October 25, 1921, William Keough, in his 65th year. Funeral will leave the above address on Thursday, October 27, at 2.30 p.m., services at 2 o'clock. Friends and acquaintances please accept this intimation. Interment at Woodland Cemetery. f

RUNIANS—At his late residence, No. 22 Yale street, on Monday, October 24, 1921, Mr. E. A. Runians. Funeral from the above address on Thursday, October 27. Service at 4 o'clock. Interment at Woodland Cemetery. Friends kindly accept this intimation. Globe, Mail and Empire please copy. J25i

SAUNDERS—On Monday, October 24, 1921, at 396 Burwell street, Mrs. Elizabeth Vass Saunders, widow of the late Roger Saunders. Funeral on Thursday, October 27, 1921, at 2 p.m. J25v

TALBOT—At Woodstock, on Wednesday, October 26, William Calvin, eldest son of the late William R. and Margaret Talbot, of West Nissouri. Funeral at Woodstock on Friday, October 28, at 2.30 p. m. J26i

IN MEMORIAM

BIRRELL—In loving memory of William R. Birrell, who passed away three years ago to-day, October 26, 1918.

Peaceful in his quiet slumber,
Peaceful in his grave so low,
He no more will join our number,
He no more our sorrows know.
Yet again we hope to meet him
When the day of life is fled,
And with joy in heaven to greet him.
Where no parting tears are shed.
—The Family.

WOODS—Sadie Woods, who died three years ago to-day.

Three long years have passed away
Since you have gone to rest.
But you are not forgotten
By those who loved you best.
—Loving Brother and Sister.

MEETINGS

BROTHERHOOD BANQUET

Friday, October 28, 6.30 p. m.

Masonic Temple

Under Auspices London Brotherhood Federation.

Speaker: William Ward, London, England, World President Brotherhood Movement.

Good Musical Program. All Men Welcome.

Tickets 50c, at Door.

J26i

NO. 16 COMPANY CANADIAN ARMY SERVICE CORPS

WILL COMMENCE FALL TRAINING AT THE ARMORIES

To-Night at 8 o'Clock

CONTINUING EVERY WEDNESDAY EVENING

Gordon Cooper, major, officer commanding. f

DOMINION LODGE, NO. 48, meets to-night. Initiation. Visitors welcome. H. Harrison, N. G. f

LIONS NOTICE — WEEKLY LUNCHEON of club Thursday at 12.15 at Tecumseh House. All Lions urgently requested to be present. Cub W. G. Moore. f

A MEETING OF THE HUMANE SOCIETY will be held on Thursday evening, October 27, at 8 o'clock, in city hall. f

LANGEMARCK ROYAL BLACK PRECEPTORY, No. 956, will meet on Thursday evening, October 27, in Langemarck Hall, corner Layard and Dreaney avenue. George Tupholme, W. P.; Robt. J. Carswell, Registrar. J26i

CHORAZIN LODGE, NO. 190, R. O. O. F., meets to-night at 8 o'clock. Initiations. Every member requested to be present. (Signed) John Ackert, N. G.; J. L. Skinner, R. F. f

ROYAL ARCH MASONS, ST. JOHN'S Chapter. Regular convocation this (Wednesday) evening. Visitors welcome. A. J. Wilkins, Z.; O. Ellwood, S. E. f

MEMBERS OF HACKETT L. O. L. No. 805, and all other members of the Orange lodges, and all sir knights of the Royal Black Knights will meet at the corner of Langarth street and the Wharncliffe road at 2 o'clock Thursday afternoon, to attend the funeral of the late Sir Knight William Keough. f

FOREST CITY LOYAL ORANGE Lodge, No. 762, meets fourth Thursday of every month, District Hall, Market Lane. Visiting brethren welcome. D. Middaugh, Wor. Master; J. Walton, Recording Secretary. J26i

HACKETT L. O. L., 805, WILL NOT meet this Wednesday. Postponed until regular meeting, 2nd Thursday. Jas. E. Walch, W.M., A. Nevin, Rec.-Sec. J25i

DAYTON & McCORMICK DANCES, Palace Academy, every Monday, Wednesday and Saturday nights. Novelty orchestra. Popular admission. No charge for dancing. f

WORK WANTED

GOOD MADE-TO-MEASURE SUITS, finest materials, $15 to $20 less than up town. Ray, 201 Wellington. Open evenings. m,w

IF YOU HAVE SOME BROKEN FURNITURE R. H. Pugh, 71 Wharncliffe south, can mend it to look like new. Phone 2948-J. m,w

FIRST - CLASS JOBBING CARPENTER and all-round repair man wants work. Apply 555 York street. J25i

ALL KINDS OF NEW AND SECOND-HAND pulleys, machinery repaired and welding. Warren Bros., Rectory street, near Hamilton road.

CEMENT WORK, EXCAVATING, foundations, cisterns built and repaired, drains laid, jobbing, etc. Wm. Smith, 5 Victoria street, phone 5458.

PAINTING AND PAPER HANGING. Let us quote prices. Tarling & Hier, 10 Mt. Pleasant. Telephone 3545-J.

LAWNS, BOWLING GREENS, TENNIS courts, rustic pergolas, rockeries, furnaces. Phone 4423-W.

PLUMBING OF ALL KINDS. HARRY Wooster, 22 Byron avenue. Tel 3544-W

HARDWOOD FLOORS A SPECIALTY, any design, laid and finished by electricity. Work guaranteed. Price reasonable. Fenwick. Phone 4905.

VERANDA, GARAGE AND ALTERATION work. J. Wood, 76 Emery. Phone 4162-W.

R. RIDDELL, PAINTER AND DECORATOR. Before painting get my estimates. Phone 1755-W, or apply 132 Rectory street.

DONALD McKAY, CARPENTERING, repair work. 415 Emery. Phone 2538-J.

PAINTING, PAPER HANGING AND decorating. For prices phone 7689. Also wall paper for sale. F. C. Beech, 963 Wellington street. F1tf

PHONE 7984 FOR PLUMBING AND steam fitting of all kinds. Estimates solicited. The Wright-Teale Company, 60 Dundas street.

PAINTING AND PAPER HANGING. Chapman & Vanderheiden, 199 Langarth or 78 Edward. Tel. 4593 or 6635-W.

PLASTERING AND REPAIRS, ALSO stucco and roughcasting cement work of any kind done. Try Meads, 228 Burwell. Phone 4763-J.

PLUMBING AND STEAM FITTING. T. Welch, 573 Central. Phone 7211-W.

WE ARE VERY BUSY BUT STILL looking for more. Baer, carpenter, 771 Simcoe street. Phone 5405-W.

FOR PAINTING AND PAPER HANGING call or write John Davis, 71 Bernard avenue, Broughdale. Prices right.

LADIES' AND MEN'S SUITS MADE to order. Suits relined and remodeled. R. J. Armstrong, 641 Dundas street. Phone 5107-W.

BUILDER AND CONTRACTOR, ESTIMATES free. Repairs. John H. Nichols. Phone 4162-J.

GRAHAM — HARDWOOD FLOORS machine scraped, sanded, old floors refaced, furniture cleaned, polished. Phone 3942-J. 347 Simcoe.

EDUCATIONAL

COACHING IN LOWER SCHOOL mathematics. Phone 7531. J25f

OSTEOPATHIC PHYSICIANS

DRS. MARIE H. HARKINS, REBECCA Harkins, the St. George, Wellington. Hours, 10-12 and 2-5. Phone 1560.

E. S. DETWILER, D. O., 444 WATERLOO. Tel. 3373. Hours 11-12, 2-4, 7-8.

Classified Advertising Rates

33 1-3 per cent. cash discount for payment within 10 days of first insertion.

Births, Marriages, Deaths — One insertion, $1.50; subsequent insertions, 75c.

Card of Thanks—$1.50 each insertion.

In Memoriam Notices—18 cents per agate line—14 agate lines to the inch.

Special headings in classified columns, 25c extra insertion.

Advertisements under all other headings: Minimum, 15 words, 1 insertion, 3 cents a word; 6 consecutive insertions, 15 cents a word; 1 month, 60 cents a word.

When a Free Press box address is required allow five words for address, and in addition to price of advertisement, send 10 cents to cover expenses of postage upon replies

The Free Press

Phone 5200 Want Ad Department. LONDON, CANADA.

MALE HELP WANTED

TWO ROUGH CARPENTERS WANTED for one day's work, to put up coal shed. Phone 2886-M, after 6. f

WANTED — YOUNG MAN, BETWEEN 16 and 18, with two or more years' high school training, for financial institution; references required. Write, stating particulars, to Box 228, Free Press. J26i

TRUCK DRIVER WANTED FOR Saturdays, licensed. Apply Andersons, Market House. J26i

SALESMAN, OPENING FOR MAN with ability to demonstrate and sell household specialty equipment. Experience not necessary. Must be able to give references. State phone number to Box 221, Free Press. J26i

AGENTS WANTED FOR LONDON and district, 100 per cent. profit. Apply Thursday, 10 to 4 p. m., 394 Ridout street. J26i

BLACKSMITH WANTED—SHOEING and general smith to run shop. State particulars and wages. Box 15, Ethel, Ont. J26v

SALESMEN, WITH REAL ABILITY, wishing to better their positions and sell absolutely safe securities in a well-established business on very attractive commission with every assistance given, write Modern Builders, Limited, Windsor, Ont. J26i

WE REQUIRE A FIRM OF BROKERS or a sales manager to sell a block of shares of a tractor company. Will arrange highest commission. Guaranty Bond Company, 10 Wellington street east, Toronto, Ont. J26v

MANAGER WANTED—A LEADING life insurance company requires a manager for its London agency and the territory under its jurisdiction. A gentleman with some experience preferred, more especially with the view to the supervising and building up of an effective agency force over the field. An unusually attractive contract will be offered one who feels capable of assuming the position. Write Box 222, Free Press. J26v

TRAIN FOR RAILWAY AGENT, telegrapher or traffic clerk. It's young men's work. Average monthly wages $150. With our own text books, railway forms and railway main line connected to school, results are guaranteed. Oldest, largest and best equipped school. Free Book S. explains home study or resident courses. Write Dominion School Railroading, Toronto. w,s

WANTED — GOOD ALL - ROUND butcher. Apply Mr. Clarke, Parkhill. J26i

SMART HIGH SCHOOL BOY WANTED for Saturday. Apply Andersons, Market House. J26i

MEAT CUTTER FOR SATURDAY. Apply Walker Jenkins, 613 Dundas street.

NOTHING IS IMPOSSIBLE TO THE man who says "I will," provided he combines action with determination. La Salle Extension University, 366 Richmond street, London, Ont. Phone 5630-W. Open evenings. f

SALESMAN WANTED TO REPRESENT "Canada's Greatest Nurseries." Handsome free outfit, exclusive territory, highest commissions. Start now at best selling time. Stone & Wellington, "The Fonthill Nurseries," Toronto, Ontario. *J22-m,w,s

WANTED — EXPERIENCED TRAVELER to carry a good line of ladies' hats, on commission. Apply Broadway Hat Co., 188½ King street. J25i

WANTED — FIRST-CLASS CHEF, highest wages. Apply Hotel Belvedere. J25i

CLERK FOR MANUFACTURING CONCERN, experience in cost work. Apply to Box A73, Free Press. J25v

JOB COMPOSITOR — GOOD, PERMANENT position to right man. Apply London Printing and Lithographing Co., Limited. J25v

MAN WANTED TO BUILD CONCRETE foundation for house. 79 Albion street, West London. J24v

PRINTERS WANTED — TWO OR three job compositors and a two-thirder for out-of-town office. Up-to-date plant. Good wages and a permanent position. Transportation arranged. Apply to Box 191, Free Press. J24v

WANTED—EXPERIENCED MARRIED man to work on farm, wife to assist with milking. Box 192, Free Press. J24v

SMOKE "BIG 5 CIGAR." BEST 5-cent cigar made. For sale all dealers.

MEN WANTED TO SELL STOCK. Apply 312 Dominion Savings Bldg. 129tf

MAKE MONEY AT HOME—$15 TO $60 paid weekly for your spare time writing show cards for us. No canvassing. We instruct and supply you with work. West-Angus Show-Card Service, 18 Colborne Bldg., Toronto. 11tf

PROMOTION COMES ONLY TO those who are prepared. The I. C. S. will train you to think beyond your job. 183½ Dundas street. Do it now.

WANTED — SALESMAN — A SELF-RESPECTING salesman, whose ambition is beyond his present place, might find more congenial employment with us and at the same time double his income. We require a man of clean character, sound in mind and body, and of strong personality, who would appreciate a life job with fast-growing concern, where industry would be rewarded with far above average earnings. Married man preferred. Apply Mr. D. Grigg, 307 Royal Bank Building, London.

BETTER POSITIONS

YOUNG MARRIED MAN, GOOD APPEARANCE, steady and reliable, wishes work in or out of city; good with horses. Box 213, Free Press. J25v

EFFICIENT STENOGRAPHER AND assistant bookkeeper desires position, object advancement; 9 years experience; at present employed. Box 205, Free Press. J25v

CAPABLE SALESLADY, SIX YEARS experience dry goods and groceries, desires position, grocery preferred. Box 199, Free Press. J25v

YOUNG MAN, GOOD EDUCATION and good appearance, will accept any position, not afraid of work. Box 198, Free Press. J24v

EXPERIENCED LICENSED CHAUFFEUR wants position, truck or private driving. Box 23, Free Press.

HELP WANTED

ARE YOU IN A RUT, AMBITIOUS and industrious, but see no opportunity for any great advancement, and you want to do better for your family's sake? Then we need you, and you need us. Call and talk it over with the manager, room 210, Royal Bank Bldg. This is really worth investigating. J191-w

MEN AND WOMEN, NOT TO CANVASS, but to travel and appoint local representatives, $21 a week and expenses guaranteed, with good chance to make $50 a week and expenses. State age and qualifications. Experience unnecessary. Winston Co., Dept. G, Toronto. J1fn-w,s

AGENTS WANTED

THERE IS BIG MONEY SELLING fruit and ornamental trees under present conditions. We want reliable sales agents; good pay; exclusive selling rights; allotted territory. Write Pelham Nursery Co., Toronto.

SITUATIONS VACANT

A WEEKLY WAGE OF $25 TO $50 paid for your spare time writing show cards for us. We teach you and supply you with show cards to do at home. Our system is indorsed by the big business houses in America. We need thousands of show cards for Christmas season. Begin now and get your share. Write for particulars. Kwik Show Card School, 75 Dundas street east, Toronto. J20h

AT ONCE—LEARN BARBER TRADE. Sure employment, good wages, taught in few weeks. Write for catalogue and particulars. Moler Barber College, 198 Queen East, Toronto. J3tf

ARCHITECTS, SURVEYORS

JOHN M. MOORE & CO., ARCHITECTS and engineers. 439 Rich'd St.

L. G. BRIDGMAN, ARCHITECT. Phone 2949. Bank of Commerce.

FRED. M. BRICKENDEN, CIVIL ENGINEER, London Loan Building.

H. C. McBRIDE, ARCHITECT, THE Molsons Bank Building. Phone 262-W.

F. W. FARNCOMBE, CIVIL ENGINEER, surveyor. 307 Dom. Sav. Bldg.

W. G. MURRAY, ARCHITECT, DOM Sav. Bldg., top floor. Tel. 1557-W.

WATT & BLACKWELL, REGISTERED architects. London-Toronto.

FEMALE HELP WANTED

WOMAN FOR LAUNDRY; EXPERIENCED in ironing preferred; board and room provided. Apply Mr. Lever. Phone 6200. J26i

WANTED—GENERAL MAID. APPLY 366 Central avenue. J26i

WANTED—GOOD COOK; REFERENCES. Apply Mrs. F. T. Betts, 536 Queen's avenue. J26v

WANTED—AN EXPERIENCED COOK-GENERAL. Apply Mrs. A. M. Jarvis, 49 Ridout street south. J26v

A TYPEWRITER FREE. YOU CAN become the owner of a brand new L. C. Smith typewriter by securing 10 students for Universcript Shorthand-in-one-lesson. f

WANTED—EXPERIENCED SALESLADY at once. Apply R. J. Young & Co. J25v

WANTED — KITCHEN WOMAN. APPLY Miss McMillen, 562 Ridout street. J25v

COOK-GENERAL, REFERENCES REQUIRED. Apply evenings. Mrs. M. D. Fraser, 529 Princess avenue. J26v

COOK-GENERAL, NO WASHING, family three adults. Apply evenings. Miss Grant, 141 John. Telephone 4149-W. J25h

WANTED — GOOD COOK; REFERENCES. Apply Mrs. Ronald Harris, 481 Ridout street. J25h

EXPERIENCED REAY-TO-WEAR woman for floor work. Smallman & Ingram, Limited. J25i

WANTED—A COOK-GENERAL FOR private family, good wages. Apply Iroquois Hotel. J25v

EXPERIENCED CAP OPERATORS, also lining operator wanted. Apply Tip Top Cap Company, Greene-Swift Bldg. J25v

MAID FOR GENERAL HOUSEWORK, family of two, references required. Mrs. Bullen, 533 Queen's avenue. J25v

WANTED—EXPERIENCED TRANSFER knitters, single and double stitchwork. Apply London Hosiery Mills. J24v

WANTED—A NURSEMAID. APPLY 25 Marley Place or phone 2122-J. J24tf

WANTED—AT ONCE, A NURSE housemaid. Apply Mrs. Gordon Ingram, 499 Dufferin avenue. J24v

WANTED—AT ONCE, HEAD WAITRESS, not younger than 30 years; must be experienced. British American Hotel, Windsor, Ont. J21h

A POSITION FOR YOU—BIRDIE Reeve, claimant to world-supremacy in stenography, typewriting, spelling, over 64,000 words, will now accept and personally instruct limited number of students, under guarantee to place them in positions within 64 days. Spare time will do. Act quick. Tecumseh Hotel. Public stenographer. J21h

EXPERIENCED COOK, NO LAUNDRY. Apply 293 King street. J17tf

WHY NOT BECOME A NURSE?—A profession of dignity and usefulness. One year of high school required. Girls 18 years of age and over accepted. Apply Superintendent, Mount Vernon Hospital, Mount Vernon, N. Y. J6fu

CITY MEDICAL CARDS

DR. W. J. STEVENSON, 391 DUNDAS, London, specialist diseases of women, surgery. Dr. H. A. Stevenson, X-ray.

DR. J. R. ARMSTRONG, EYE, EAR, nose and throat. 443 Clarence street, southwest corner Queen's. Tel. 1816. Res. phone, 4885-M.

DR. BANGHART, WOMEN'S DISEASES, surgery. Dundas-Maitland. Tel. 3500.

DR. HUBERT H. CASSELMAN HAS commenced practice with Dr. G. A. Routledge, Lambeth.

DR. J. THORNLEY BOWMAN, 183 Wortley. Tel. 1108. J19-in

DR. BEAN, 228 WHARNCLIFFE north, 2 to 4, 7 to 8. Telephone 5347.

DR. CAMERON, DUNDAS-WATERLOO. Diseases women and stomach. Office hours, 11 to 12, 2 to 4, 7 to 8. Phones: Office 1786; residence, 1722.

DR. KARN, 425 RICHMOND STREET, London. Specialist genito-urinary and rectal diseases.

DR. H. S. WISMER, SPECIALIST X-rays. 260 Queen's. Tel. 114. Res. 1539-J.

DR. CAMERON WILSON, DISEASES of women and surgery. New office, 365 Dundas street.

DR. W. L. DENNY, SPECIALIST. Practice limited diseases of infancy and childhood. 260 Queen's avenue. Tel. 2152.

DR. L. S. HOLMES, 344 RICHMOND. Specialty, skin and genito-urinary diseases; electro-therapy; X-ray.

DR. SHOEBOTHAM — DISEASES OF women and surgery. Richmond and Hyman.

DR. ALICE JAMIESON, 369 QUEEN'S. Hrs. 3-5, 7-8 and by appt. Tel. 1323.

DR. W. B. MACDERMOTT, 260 Queen's avenue. Tel. 805 or 1956.

DR. A. MACLAREN, NEW OFFICE, 424 Queen's avenue. Telephone 869.

DR. JOHN G. GUNN, 430 PARK AVENUE, specialist skin and genito-urinary diseases. Hours, 5 to 6, p. m. and 7 to 9 p. m. By appointment phone 6825-W.

DR. McGILLICUDDY, CORNER OF Wortley road and Askin street; midwifery and children. Phone 823.

GEORGE McNEIL, M. D., 245 QUEEN'S avenue. Specialty, X-ray.

DR. KENNETH MACLEAN, 442 CLARENCE street. Office telephone, 2874; residence, 2827. y

DR. N. F. SCHRAM, DUNDAS AND Wharncliffe, 9-10, 2-4, 7-8. Tel. 2336.

DR. CLIFFORD REASON, DUNDAS and William streets. Nervous diseases and surgery. Tel. 265.

DR. JOHN S. SCHRAM, CORNER Kent and Talbot streets. Specialty, midwifery, diseases of women and children.

DR. ROY ROUTLEDGE, 372 MAITLAND, 3 doors south Dundas. Hours 12-1, 2-4, 6-8. Tel. 205.

DR. C. W. PENNECOTT, 430 HAMILTON road. Phone 7860. Hours 8-10, 2-4, 6-7.30.

DENTISTS

DR. W. D. SMYTH, DENTIST, 672 Dundas. Telephone 3864.

DR. A. G. FRASER, DENTIST—PRACTICE limited to X-ray and extraction. 238 Queen's avenue. Tel 709.

DR. J. A. MILNE, 672 DUNDAS street. Phone 3864.

DR. FRANK P. SHAW, MERCHANTS Bank Chambers, Dundas-Adelaide. Phone 7292.

DR. R. D. JARVIS, EXTRACTION only. Painless method. 213 Dundas.

DR. H. D. TAYLOR, 532 DUNDAS street. Phone 4843. Evening appointments.

DR. S. M. THOMAS, 212 DUNDAS street. Phone 2085.

DR. B. E. WILSON, 212½ DUNDAS street. Phone 3033.

DR. W. S. WESTLAND, DENTIST, post-graduate crown and bridge work, Chicago, Philadelphia, Toronto, 1914. Office and residence, 287 Queen's

DR. ROSS THOMAS, SPECIALIST, pyorrhea & dental X-ray. 351 Queen's.

DR. JOHN F. BLAIR, 344 RICHMOND. Telephone 1400.

CHIROPRACTIC

DR. A. S. HAMMOND, CHIROPRACTOR and neuropathist; adjustments accompanied by electrical treatments for nervous and other disorders. 539 Dundas. Tel. 7716.

DR. CLARA KILBOURNE, CHIROPRACTOR, 190 Central avenue. Tel. 3353.

A. W. MACFIE, DOMINION SAVINGS Building, chiropractic, electropathy, orthopedic, sanipractic, X-ray. Phone 4710. Res. 5710-W.

DR. R. C. BEST, CHIROPRACTIC physician, specialist in chronic and nervous diseases. 191 Wharncliffe road south. Phone 3328. Hours 9 to 11, 2-5, 6-8.

DR. MAURICE L. CHIVERTON, D. C., D. M. T., 169½ Dundas (over Peters). Hours 2-5, 7-8, appt. Tel. 4205, 3409-J.

DR. IRELAND, MECHANO-THERAPIST and chiropractor, 371 Wellington, corner King. Tel. 1146.

OSTEOPATHY

DR. BARKLIE, OSTEOPATHIC AND Chiropractic spine specialist. Modern office equipment (electrical), 16th year drugless and nonsurgical practice. London office and residence, 226 Centra avenue. Phone 2565.

DR. CATON, OSTEOPATH, 171 KENT. 21st year of practice; chronic and nervous diseases. Phone 1573.

FOR SALE

McCLARY GAS RANGE, SPLENDID condition. Phone 6658-W. J26v

BEAUTIFUL SINGING CANARIES. Apply 489 English street. J26t

LADIES' BROWN TAILOR - MADE serge dress, size 38, braid and button trimmings, cost $55 new. Only worn few times, can be bought for less than half. Phone 3175. f

PICTURE FRAMING — LARGE variety of moldings. Anderson's Art Store, 466 Dundas street. Phone 2790-J. w

JUST RECEIVED. A BEAUTIFUL assortment of handsome table lamps, now on sale at reasonable prices. Ideal wedding gifts. Commercial Electric Company. 1871-W. 467 Richmond street. w,s

WHITE CAP ELECTRIC WASHER and wringer, $115.00; $5.00 down and the balance on easy payments. Phone 4274-J. J. P. Finnegan. J24tf-m,w,s

HAVE YOU READ "PURPLE Springs," by Nellie McClung? We lend it for 10c. McEwen's. Phone 1829-W.

QUANTITY OF GOOD HOUSE FURNITURE also poultry. Call, after 6, 571 Elizabeth street. Selling all. J24v

GET PACKAGE

FROST KING WEATHER STRIP

SAVE YOUR COAL BILL.

We have full stock Washing Machines and Wringers. Call, get prices.

COAL OIL HEATERS

$8.75, $9.75

Come in. See our Stoves before you buy.

W. A. O'DELL HARDWARE

Phone 187. y Opp. Market.

"EASY" ELECTRIC VACUUM washer, $169.00. A demonstration will convince you that the "Easy" is the washer you want. Phone 2203-J. Bowley Electric, 506 Dundas street. w

Lumber! Lumber!

Carloads new and used at greatly reduced prices.

LONDON WRECKING CO.
New address: 500 Bathurst Street
Phone 4626-W
J15tf-m,w,s

PRACTICALLY NEW McCLARY GAS stove, also walnut dresser and tapestry Chesterfield, Marshall spring cushions; leaving city. Box 209, Free Press. J25i

SOUVENIR COAL RANGE, PEARL Oak heater, both splendid condition and cheap. Apply 587 Piccadilly street. J25i

Make the world just a little brighter for somebody.

PLANT BULBS

TULIPS, HYACINTHES DAFFODILS, CROCUSES, DARWIN TULIPS.

This is Boston Fern month.

DICKS Flower Shop

y

PHONOGRAPHS, IN FUMED OAK OR mahogany finish. Regular $125.00, for $69.50. Harmony Hall, 421 Richmond. m.w

HIGH-CLASS STATIONERY, BEAUTIFULLY boxed. Full line of school supplies. Fine English tobaccos and pipes. Robertson's, Richmond and Kent. m.w

SAY IT WITH FLOWERS From Gammage

LADY'S LARGE BLACK PERSIAN lamb coat, length 40 inches; perfect condition; $300. Phone 3548. J24v

TAPERED ORIENTAL ASPHALT shingles, practically indestructible, red and green. Brick Manufacturing and Supply Company, 609 William. Tel. y

NEW FALL SHOES

for men and women at lowest prices in the city. See our window display.

CUT-RATE SHOE STORE,
361 Richmond, next Bank of Toronto.
y

WASTE PAPER AND SCRAP MATERIALS receive best results from W. Leff & Co. Prompt service. Phone 2792-J. w

SEVERAL ONE-SIXTH H.P. HYDRO motors at $20; also one h.p. 550 volts. Leff Electric Co., 316 Grey street. Phone 4626-W. w

DAVENPORTS

We have on sale for Saturday six Davenports, regular $75.00, for $55.00 each.

Quarter-cut oak frames, fumed or golden finish, upholstered in brown or black Bradley leather or tapestry, with full roll edge felt mattress.

COMPLETE FOR $55.00.

COLLETT FURNITURE CO.

95 and 97 King St., west of Talbot.
y

CONTENTS OF FIVE-ROOM COTTAGE, furniture as good as new. 1017 King street. Phone 6484-W. J24v

10 LBS. GOOD CEYLON BLACK, express prepaid, $3.00. Tyler, 355½ Clarence. w,s

FRANK SMITH

CASH AND CARRY STORE.

Seeded Raisins, 15-oz. pkg.	.24
Prunes, 2 lbs. for	.25
Pure Honey, 5-lb. pail	.90
Corn Syrup, 5-lb. pail	.45
Corn Syrup, 10-lb. pail	.87
Potatoes, per peck	.25

MARKET LANE. m,w

MILLER BROS., AGENTS FOR McCLARY'S furnaces, eavestroughs, roofing. Sheet metal contractors. 663 Dundas. Phone 3426-J. J24h

INNER TUBES, 32x4, 34x4½; 5 tires, 33x4½, new; 5 tires, 33x4½, retreaded; 1 roll, piano tuner's; 1 bag, doctor's; looms, 4 harness; looms, bedside, and a number of manual training benches. Apply A. E. Mabbett, 134 Horton. Phone 6700. J24v

For Your Fall House Cleaning

Rent an Ohio Electric Cleaner. Satisfaction guaranteed. $2.00 per day, delivered. Electric Cleaners repaired and new parts supplied. Phone 4274-J.

J. P. FINNEGAN
Ohio Distributor. y

ART GARLAND BASE-BURNER, Good Cheer double heater. 9 Wolseley avenue, near Piccadilly East. J24v

MIXED WOOD, $4.50 PER LOAD. D. G. Waide, 865 Adelaide street. Phone 269. J21in

COLUMBIA PHONOGRAPH AND record cabinet, $35.00, complete. All makes records and player rolls exchanged. 8 for $1.00. Frank Paige, Ridout, near Dundas.

FOR SALE

DRESSER, HALL RACK, BED, COMPLETE; base-burner, Gurney-Oxford range, Crown Treasure base-burner, all first-class condition, cheap. 544 Egerton street. Phone 7708-W. f

RIVAL HEATER, MEDIUM SIZE, good condition, with plates and board. 488 Elizabeth street. f

AXMINSTER RUG, SIZE 9x12, EXTRA heavy; McClary gas range, folding go-cart, blinds complete for house, 5 yards oilcloth runner. 105 Windsor avenue. Phone 7158-J. f

MIRROR, DRESSER, 2 SINGLE AND one double bed, baby buggy, baby cutter. 356 William street. J26i

GARAGE (COST $175), A BARGAIN at $100; clothesline, reel and platform, $15. Apply 328 Cheapside. J26v

LARGE AND MEDIUM-SIZE BLINDS, parlor and music cabinets, also parlor furniture. 95 Tecumseh avenue. f

LOOK! ON EASY PAYMENTS!

Coats, Suits, Fur Coats, Dresses, only the most up-to-date clothing.

GOLDENBERG'S READY-TO-WEAR
761 Dundas St.

Phone 3599-J y Open Evenings.

PAIR LADY'S SHOES, SIZE 5

AUTOMOBILES

$125 To $350

Are the remarkable prices at which we are offering the following used cars in our pre-inventory sale.

MAXWELL Touring
CHEVROLET Touring
CHALMERS Touring

Our fiscal year ends next month and these cars must go before then.

JUST THINK OF THESE PRICES:

$125 To $350

COME IN AND MAKE YOUR CHOICE.

BEEMER & CO. LIMITED

Queen's Avenue. - - - - West of Post Office.

J24v

EN YOU HAVE TROUBLE your starter, generator or electrical equipment, bring it to us. Repairing of commercial motors a alty.
CTRICAL MAINTENANCE CO., 150 Fullarton St. y Phone 534.

SFACTION REPAIR SHOP, ALL name implies. Repairs on all kes of cars. None too big. None small. Rear Hueston's Garage. 432.

OR, GENERATOR AND STARTER airing, D. C. & A. C. motor winding. Phone 7174. Electric Motor Re- Company, 349 Talbot. w,s

sed Fords Clean-up Sale. See Us First. UNIVERSAL MOTOR SALES, Authorized Ford Dealers, nce Street. Phones 2714-2715. J26i

ARE AGENTS FOR PHILADELIA and Mack storage batteries, ranteed to give 18 months' service. est City Battery, 126 Carling, ne 500. w

BREAK IT, WE FIX IT!" ing Garage, 531 Hamilton road. d repairing a specialty, using genuine Ford parts. Phone 7783. w,fr

Stop and Examine list of Guaranteed Used Cars. We ve some special buys in Closed Cars. dgins & Fergusson LIMITED. Phones: 1257. Service 1208. 68-72 YORK.

CH McLAUGHLIN 45 SEDAN, office for quick sale. Martin Auto vice, 343 Talbot.

LIVERY—TOURING CARS AND ks. Reasonable rates. Erskine S., 638 Dufferin Ave. Tel. 4413-J. y

TOPS AND CURTAINS MADE order and repaired, any make of L. Mitchell, 170 Maple. Tel. 1863-J. y

xwell Touring, $300 tric starter and equipment 1918 Touring, $250; Ford Chassis, $110; McLaughlin, $350; McLaughlin ster, $150. Several other fine buys. LONDON AUTO WRECKERS rey Street. Phone 4626-W. m,w,s

- CYLINDER FLANDERS or, complete; shafting, hangers, eys, power saw, blower, Ford k and transmission cover. Wells Wreckers, 516 Nelson street. m,w,s

ONAL SERVICE ON ALL WORK worth something. Our aim is to only high-class automobile repair overhaul service. We appreciate ial. Giese Garage, Opp. Market, street. m,w

ed Closed Cars are offering the following cars at reasonable prices: hevrolet "Four Ninety" Sedan, rd Coupe, with starter. and see these cars. We invite rison. ARIO GARAGE & MOTOR SALES, LIMITED. 397-401 Dundas Street. Phone 5459.

"Super" ord Service ABOVE THE STANDARD. T DOWN TO THE PRICE. USE GENUINE FORD PARTS. LIANCE GARAGE LIMITED. FORD SPECIALISTS

R." TRUCKS ARE GROWING mber and popularity daily. Tell your transportation problems. solve them. Barton & Humble, lton road.

SHEET METAL WORKS, 244 Radiators, fenders, bodies, gas tanks fixed. Harding. 4123-W.

& HEATHRELL GARAGE, Maple. Repairs on all cars. es: Shop, 1863; Guest, 1484-J; hrell, 6750-J. Work solicited.

HOBBS MFG. COMPANY LIMITED. in your broken windshields. We pecial windshield plate and facili- can give you quick service. ORK AND RIDOUT STREETS.

PAID FOR USED OR WRECKcars for wrecking purposes; any or condition. Frank Short, wreckers, 131 Inkerman street.

O 7-PASSENGER TOURING, ood tires, excellent engine, only coat of paint, bargain for cash, trade on house. Box 140, Free J20h

E CHEVROLET SEDAN NE 1920 GRAY-DORT REE FORD TOURING NE 1917 MAXWELL H. BURROWS Dist. Street. Max. Chal.

ORD DELIVERY, $250 CASH; ord runabout, $375; Ford touring, Jordan's Garage. Expert Ford m. 585½ Richmond. Phone I23fn.

E'S GARAGE, ON KING opposite market, is specialis- overhauling. You can prove ourself the value and efficiency of their service. Tel. 747-J, 2357-J. 137tf

AUTOMOBILES

Up-To-Date Garage

364 Dundas street, storage by day, week or month; washing and polishing; small jobs while you wait; some good used cars. Coulson & Morton. J26i

FORD TOURING, 1918, GOOD CONDITION, very cheap for quick sale. 736 Dundas, or 24 Grosvenor. J26i

ONE CHALMERS SIX TOURING, 5-passenger; one McLaughlin 4 touring; both cars are in good shape. Apply Liberty Garage, 197 Ann street.

PIANO, IN EXCHANGE FOR A CAR. Apply Box 218, Free Press. J26i

1920 DODGE ROADSTER, SACRIFICE price for quick sale. Apply 124 Windsor avenue. J25v

FOR SALE—McLAUGHLIN TOURING car, D-65. Newly painted, cord tires, good running condition. For further information apply Box 206, Free Press. J25h

AUTO TOPS RECOVERED AND REPAIRED; trimming and tops made to order. H. Lillicrap, rear 88 York. Tel. 4066-J.

FORD SEDAN, '21, WITH EXTRAS; like new, run few months. Chevrolet roadster, $350. Hueston's Garage, 380 Wellington, phone 423.

ONE FORD DELIVERY CAR, MOTOR overhauled; also one Bosch magneto, adaptable for Ford cars. Market Garage. Phone 6732-J.

REPAIRING OF ALL MAKES OF cars. We give satisfactory service to the public. Gould & Birchmore, 659 Dundas. Phone 6999. Nights and holidays, 1505.

SERVICE FIRST, ADVICE SECOND, sales third. Vesta Battery Service station. Modern Battery and Tire Repair. 366 Ridout. Tel. 597-J.

USED CARS

Sold With a 30-Day Guarantee.
FRANK McLACHLIN,
Overland and Studebaker Dealer,
86-90 KING STREET. PHONE 3.

AUTO PAINTING—YOUR CAR MADE to look like new, a finish that will last by calling at Cook's, 127 Queen's (over Beemer's). Telephone 5670.

HENDERSON & ARBUCKLE Garage, 647 Dundas. Phone 5800-W. Storage and service car. Ford repairing a specialty.

1918 FORD TOURING, WITH SELF-STARTER and electric light, fully equipped. Apply Martyn & Ingram, 288 York street. Phone 5143-J.

OIL SEAL PISTON RINGS DO WHAT their name implies — absolutely stop oily leaks in any car. Boblitt & Elliott, 347 Ridout. Tel. 4212-J.

MOVERS AND PACKERS

DOMINION STORAGE

Corner Simcoe and Rectory streets, on G. T. R. siding. Special attention to merchants' requirements. Phone 3902.

HUSTON & STEVENS, MOTOR trucking, local and long-distance. Satisfaction guaranteed. Phone 5048-J.

FOWLER'S SPEED TRUCK SERVICE —Local and long distance cartage. Phone 5878-W. 177 St. George street.

LONDON CARTAGE CO. PHONE 2083-W, for unloading cars, safes and machinery a specialty. W. J. Mihm, 306 Grey street, proprietor.

PHONE HILL BROS., 2959-J. AUTO trucking and cartage; local and long-distance. 104 Adelaide.

CARTAGE, DRAYING, LOCAL AND long-distance hauling. City Car and Motor Dray Service. Tel. 3177-W. J. Rush.

PROBYN'S AUTO MOVING VAN, local and long-distance. 54 Palace. Telephone 6976.

DIXON'S MOVING VAN AND TRUCK service; local and long-distance; prices reasonable. Phone 2839-W.

CITY DRAY & CARTAGE CO. ALL kinds of trucking. A truck at your door at a few minutes' notice. Phone 7374-W. 649 Richmond street.

VENNER'S TRUCK SERVICE, REASONABLE rates for long-distance and local work. Phone 1882-W.

FICKLING BROS., AUTO TRUCK service, furniture moving, etc. Phone 7088-J.

PULHAM'S MOTOR CARTAGE, MOVING and cartage; local and long distance; also piano moving. 641 Richmond. Phone 4500.

S. J. HENDERSON, LARGEST MOVING vans and storage. Phone 1254. Residence, 573 Adelaide street.

BROUGHTON'S AUTO VAN. LONG distance moving; largest in city; crating. Phone 1444. 312 Piccadilly.

BIGGS' FURNITURE STORAGE, moving vans. 37 Carling. Phone 1162.

EVER - READY TRUCK, LOCAL cartage. A. Winterbottom. Tel. 7015.

MOTOR TRUCK, PIANO MOVING A specialty. Freeman. Tel. 6038.

BIRDLAND STORAGE, 584-6 GREY. Goods insured and packed. Excellent storage place. Telephone 429.

FOREST CITY DRAY. PHONE 2337 or 210 York. Long distance.

MOTOR MOVING VANS BY H. F. Day, 480 Maitland. Phone 2887. Fireproof storage at reasonable rate.

WANTED TO PURCHASE

WANTED—HOT WATER FURNACE, size 3 or 4, in good condition. Apply A. Pearson, London Junction, or phone 6808-J. J25v

CASH CLIENT WILL BUY FARM, stock, implements; take immediate possession; must have good land and buildings. What have you? Patterson, 359 Richmond.

SECONDHAND OFFICE DESK, BOX 203, Free Press. J25v

WANTED — BARBER CHAIR; STATE particulars and price. Box 201, Free Press. J25i

WANTED — USED FURNITURE FOR cash, at Van Loon's Auction Room, 30 Wharncliffe road north, or will make auction at your home. Phone 7544-J

WANTED — A FEW EARLY PULLETS, Wyandottes or Rocks. 766 Waterloo. Phone 1488-J.

MELODEONS WANTED AT KEENE'S Antique Store, 342 Talbot street.

HOUSEHOLD FURNITURE WANTED, state articles and price. 501 Richmond. Phone 7460.

LOST AND FOUND

$1000 Reward

For information resulting in the recovery of the liquor stolen from my private cellar, Woodstock, on the night of October 18th, goods consisting of Silver Stream London Dry Gin, King's Liqueur, Scotch Whisky, both distilled by David Heilbron & Sons, Limited, Glasgow, Scotland, a considerable quantity of Walker & Sons' Imperial and Club Whiskies and Seagram's V. O. Rye Whisky, I will pay a reward of $1,000.00.

For information resulting in the arrest of the parties who executed the burglary, even though the goods are not recovered, I will pay a reward of $500.00.

W. J. TAYLOR,
50 Vansittart Avenue,
Woodstock.

J24v

WILL THE PERSON WHO PICKED up (by mistake) on Tuesday navy blue suit of clothes west of Dorchester mill, on Hamilton road, please communicate with postmaster, Mossley? J26i

FOUND — WEDDING RING, TIED IN corner of handkerchief. Owner phone 1572. J26i

FOUND — PAIR OF GOLD-RIMMED glasses, opposite 28 Prospect avenue. Owner call. f

LOST — FROM CAR, BETWEEN Thamesville and London, on Friday last, traveler's sample case of shoes; valueless to any but owner. Reward for return by express to Sterling Brothers, London. f

LOST — WILL THE PARTY WHO picked up the black club bag at the corner of Wortley road and Askin street please return the same to 260 Wortley road? f

LOST, BETWEEN EMERY STREET and McClary's, on Richmond car, Tuesday morning, white shell-rimmed glasses, in case. Reward. Phone 5700. f

TAKEN FROM OXFORD CAR SUNDAY, about 5 o'clock, teddy bear, reward, 42 York, evenings. J25i

LOST—THE KEYS TO BALDPATE. Finders return same to the Majestic box office and receive reward. J24t

LOST—FEMALE BOSTON BULL. REWARD if returned at once. 27 Peter street. Phone 6546. J20h

FOUND—A PLACE WHERE ACCORDION pleated skirts may be dry cleaned and repleated without removing it from the hand. Phone 6958-W. Ontario Dry Cleaners.

LEGAL CARDS

TENNENT & TENNENT, BARRISTERS, notaries, etc., 78 Dundas. y

MURPHY & GUNN, BARRISTERS, etc., Bank of Toronto. y

J. W. G. WINNETT, BARRISTER, solicitor, etc., 420 Talbot. Tel. 1235. y

GIBBONS, HARPER & BRADEN Imperial Bank Chambers

T. W. SCANDRETT, BARRISTER, solicitor, notary. Money loaned. 98 Dundas.

G. A. P. BRICKENDEN, LONDON Loan Bldg., 220 Dundas. Tel. 1436.

TED BRAUND, BARRISTER, SOLICITOR, 12 Market Lane. Tel. 2322-J.

J. M. DONAHUE, B.A., BARRISTER and notary. 288 Dundas.

FRASER & MOORE, BANK OF MONTREAL Bldg., cor. Talbot st. & Market Square. J. P. Moore, F. H. Greenless, J. F. Hodgins.

GRAYDON & GRAYDON, BARRISTER, 2 Market Square north, Bank of Montreal Building.

H. S. BLACKBURN, BARRISTER and solicitor, county buildings.

J. M. McEVOY, BARRISTER, SOLICITOR. Robinson Hall Chambers. Money to loan.

JUDD & HENDERSON, BARRISTERS and solicitors. 110 Dundas. Tel. 408.

W. C. FITZGERALD, 110 DUNDAS street. Phone 385.

E. H. JOHNSTON, BARRISTER, ETC., Coote Chambers, Market Lane.

MAJOR G. N. WEEKES, BARRISTER, solicitor, notary public. Huron & Erie building, Market Square. Hours 10 to 5. Also Monday evening, 8 to 9.

MENZIES & CLUFF, BARRISTERS, solicitors, etc., 404 Talbot St. Tel. 874.

McKILLOP (CROWN ATTORNEY) & Douglas. Oak Hall Bldg. Tel. 272.

W. G. R. BARTRAM, BARRISTER, solicitor, notary. 59 Dundas.

INSURANCE

INSURANCE OF ALL KINDS, GROUP, life, accident, fire, automobile. P. M. Millman, 103 Dom. Sav. Bldg. Tel. 745. House 1600. m,w

H. C. DAVIDSON, INSURANCE AGENCY, Imperial Bank. Tel. 2018. Phenix Fire Insurance Co., of Paris, France. y

INSURANCE OF ALL KINDS, REAL estate. W. Scarlett, 665 Dundas street. (Tanner's Bicycle Store). y

FOR INSURANCE OF ALL KINDS IN best companies, call Reely, 795 York. Prompt attention. y

FOR INSURANCE — FIRE, PLATE glass, hold-up and robbery, sick and accident, see S. Wilson, 216 Richmond street. Phone 2103-W. tu,w,th,fr

J. A. NELLES & SONS, INSURANCE. All forms of insurance. 330 Richmond street, London. Phone 342.

GEO. S. CURTIS, GENERAL INSURANCE office. 476 Richmond street. Phone 436-J.

HAROLD J. LAWSON, GENERAL INSURANCE, representing premier companies — life, fire, automobile, accident. Tel. 959 Dom. Sav. Bldg.

AUTOMOBILE, FIRE AND ALL kinds of insurance; best companies. J. Stanley Meredith, Dom. Sav. Bldg. Phones 4479 and 4461.

REAL ESTATE

BERT WEIR

7 MARKET LANE. REALTOR. PHONE 6823

$8,500—$2,000 down, south, 2-story rug brick, three bedrooms, den, three-piece bathroom, hot water, reception hall, three living-rooms, oak floors, mantel, furnace, garage, veranda. Will take car as part payment.

$3,300—$500 down, West London, 1½-story white brick, four bedrooms, three living-rooms, summer kitchen, basement, furnace, hydro, gas, water, driveway, barn, lot 47x158.

$7,750—$2,000 down, north, 2-story white brick, oak floors, four bedrooms, three living-rooms, fireplace, full four-part basement, hot water heated, stucco garage.

$2,700—East, brick cottage, three bedrooms, three living-rooms, summer kitchen, gas and water, cellar, porch, driveway, lot 40½x240.

$12,000—North, 2-story white brick, five bedrooms, three-piece bathroom, four living-rooms, full three-part basement, furnace, laundry tubs, slate roof, stone foundation, veranda, driveway, lot 47 feet 8 inches by 101.

$5,500—South, close in, 1½-story white brick, three bedrooms, bathroom, instantaneous heater, three living-rooms, nicely decorated, hydro, gas, water, full three-part basement, veranda, furnace, double garage, lot 35x135.

$4,000—East, near Hamilton road, stucco cottage, three bedrooms, three-piece bathroom, three living-rooms, large basement, furnace, hydro and water. Will take car as part payment.

STORES.

$5,150—Close in, 2-story frame grocery store and dwelling; store, three living-rooms, three bedrooms, hydro, gas, water, two-piece bathroom, basement, veranda, driveway, garage.

$10,000—North, 2-story white brick store and dwelling, four bedrooms, three-piece bathroom, three living-rooms, full basement, furnace, driveway, brick garage and new double garage, lot 50x120.

TO RENT.

$45.00 monthly—South, 2-story brick, four bedrooms, four living-rooms, fully modern. Owner reserves two rooms.

MEMBER LONDON REAL ESTATE BOARD. f

1¾-STORY BRICK, EIGHT ROOMS, fully modern, in choice location, north, lot 40x240, terms to suit. For appointment phone 4060-W. J26i

TWO COTTAGES, 3 BEDROOMS IN each, 650-652 Dufferin avenue. Apply 647 Lorne avenue. f

GOOD BUILDING LOT, 35x110, NEAR school, Manor Park. Will exchange for 150 Rock hens, April or May hatched. Box 148, Free Press. J26i

$2,500—EAST, NEAR FAIR GROUNDS, frame, 7 rooms, $1,700—central, 5 minutes G. T. R. station, frame, 5 rooms, $3,000 each, 4 houses, Pall Mall, brick and frame, large lots. $3,100—Ottaway, near hospital, frame, large lot. $4,500—Adelaide, north, brick, lot 40x200, linoleum and blinds included. Consolidated Trusts Corporation, Dundas and Clarence streets. f

DAY & CO.

BANK OF COMMERCE. PHONE 751.

$3,650—North, solid brick cottage, slate roof, 3 bedrooms, 2-part basement, newly decorated, veranda, double garage. $3,100—South, 8-room, 1½-story house, full basement, well decorated, 2 extra lots, low taxes. $3,000—$600 down; 1½-story stucco, 3 bedrooms, bath, basement, hydro, water, driveway, immediate possession. f

EAST, NORTH OF DUNDAS STREET, modern 1¾ brick, double living-rooms, front and rear stairs, garage. Owner leaving city. Reduced price. Terms to suit. Phone 6464-J. J26i

FOR SALE OR TO RENT—NEW RED brick bungalow, seven rooms, fully modern, South London. Terms. Apply W. W. Scott. Phone 2497-W. J24h

FARM LAND A SPECIALTY

WESTERN REAL ESTATE EXCHANGE,
78½ Dundas street, London.
Local and Long Distance Phone 695.

FOR SALE—RUG BRICK BUNGALOW, all modern, living-room, dining-room, kitchen, three bedrooms, den, sun-room, three-piece bath, hot and cold water, furnace, grate, large veranda, good lot. 40 Gerrard street. Phone 7378. Apply between 10 a. m. and 5 p. m. J26v

FULLY MODERN HOUSE FOR SALE, near Egerton street, price $4,100, on easy terms; 3 bedrooms, dining and parlor. Will exchange for good city lot or Ford sedan as part payment. Box 196, Free Press. J25v

FRAME HOUSE, MODERN. APPLY 141 King street. J3tf

G. Spence

REAL ESTATE AND INSURANCE.
Suburban Homes and Farm Lands.
PHONE 577-2 Ring 2. LAMBETH, ONT.

COTTAGE, 7 ROOMS, BATH, MODERN; garage; lot 50x150. Apply owner, 625 Lorne avenue. J22h

4-ROOMED NEW FRAME COTTAGE, easy terms and $15 monthly, hydro and water. Phone 7892-F. J22h

$5,900, SOUTH, TECUMSEH AVENUE, fully modern, nice lot. $3,900, real snappy stucco bungalow south. $2,400, small house, south, toilet in basement. So many people after they get weary of looking around buy from us immediately. Phone 541, 404 Talbot street, upstairs.

EAST—1½-STORY WHITE BRICK, 7 rooms, modern. Owner leaving city. Easy terms. 913 Princess avenue. Phone 2195-W. J20h

RED BRICK BUNGALOW, 7 ROOMS, 3-piece bath, hot and cold water, full-sized basement and modern. Apply 141 King street. J3tf

WHY PAY RENT?

Six-room solid brick cottage, containing three-piece bath, furnace; barn; lot 38x154; only $300 cash, balance $30 per month, including interest and principal; possession at once. One Chevrolet touring car, in splendid condition; would take small house or lot in exchange. Apply George Colbert, Walper House.

1½-STORY FRAME HOUSE FOR sale, $300 down and $25 per month, or will exchange for a small cottage 4 or 5 rooms. Other properties for sale. Apply 795 York street. Mr. Reely. J20h

$1,300—4-ROOM COTTAGE, SOUTH, hydro, water, shed and chicken house, one block to pavement, three blocks to car, immediate possession, terms $250 down. Brodie, real estate, 220 Dundas street. J25i

WHY PAY RENT WHEN YOU CAN get a home on easy payments with Reely; has the following properties for sale: Emery street, $300 down, $20 a month; Simcoe, $300 down, $20 a month; Tecumseh, $300 down, $20 a month; Simcoe east, $650 down, $20 a month; York street, $650, $20 a month; Rectory street, $1,400 down, monthly payments. Also a flat on Rectory street; Glenwood avenue, large house for sale, $500 cash, monthly payments. Modern house, $5,800, East End, or would consider a change for small property as part payment. Grand avenue, price $5,500, modern house. Other properties for sale. List your properties and buy your fire insurance, as you never can tell what may take place to-morrow. Apply Reely, 795 York street, as one price direct from owner to buyer. J22h

REAL ESTATE

RIGNEY & RIGNEY

GREENE-SWIFT BUILDING.
PHONE 1593.

$3,800—1½-story brick, 3 living-rooms, 3-piece bathroom, 3 bedrooms, 3-part basement, furnace, fully modern. Splendidly located.

$5,000—1½-brick, 5 living-rooms, 3-piece bathroom, 3 bedrooms, hot water heating system, veranda, fully modern, good garage, 3-part basement. Exceptional easy terms to right party.

On the county side of city limits, beautiful, fully modern, brick suburban home, with 8 acres, surveyed out in streets. A bargain. On easy terms.

$250 DOWN BUYS 40-FOOT LOT ON Beattie's survey, Wortley road, 10 minutes walk to market. Phone 6615-J. J26e

BEAUTIFUL DUPLEX DWELLING, 854 King, corner Ontario, brick, slate roof, brick garage, modern, 6 large rooms upstairs, 7 down, separate entrance, newly decorated. Bargain for quick sale. Terms. Apply premises. J26h

NEW RED PRESSED BRICK, MODERN two-story house, north, near Richmond street. Will take a small car or good building lot as part payment. This house is worth the money and must be sold. Apply Box 116, Free Press.

VERY CHOICE COTTAGE, NEAR St. Joseph's Hospital, fully modern, containing parlor, dining-room, kitchen, 3-piece bath, hot water tank, furnace, electric stove, gas, driveway, garage, beautifully decorated, hardwood floors, veranda. This must be sold at once; owners are leaving. Don't miss this if you want a bargain. Apply M. D. McCarto. Phone 5250-W. 66 Fullarton.

Griffin & Sadlier

418 TALBOT STREET. PHONE 3193.

$4,500—$1,000 down, modern, 8-room, 2-story brick, close in, possession November 1.

$4,500—50 acres clay loam and good buildings, close in.

Also several good farms and city property for sale.

WILL SELL REASONABLE, MODERN 7-roomed red pressed brick with tapestry fireplace, hardwood floors, laundry tubs and driveway. Apply owner, 32 Byron avenue. J24h

HOUSES

For RENT and SALE ON EASY TERMS

For particulars apply
F. B. LAVENDER,
406½ Hamilton Road.
Res. phone 7457. Office 6684-W.
J25v

GOOD BRICK COTTAGE, CENTRAL avenue, hall, parlor, dining-room, kitchen, summer kitchen, hydro, gas, water, extra lot adjoining; $500 down. Brodie, 220 Dundas street. J25i

22 ACRES, GOOD GARDEN SOIL, with good house, within mile of city. Particulars Box 197, Free Press. J24h

$4,200—NEW RED PRESSED BRICK cottage, 7 rooms, full basement, modern, large lot, north, $4,300, brick house, 7 rooms, modern, central, easy terms. $7,500, duplex house, modern, Dufferin avenue. $4,500, 2-story double house, 7 rooms, each semi-modern, central, $600 down, balance monthly. $5,500, 2 brick stores and dwellings, on good corner, easy terms. Phone 2744. R. H. Cullis, 171 King street. 124tf

FARMS FOR SALE

$5,000—100 ACRES, SAND AND CLAY loam, 75 clear, 25 bush, 10 wheat, good buildings, close to village, 12 miles to London. Immediate possession. $1,000 down, balance 5 per cent. Apply 82 Becher street. J25h

TAXI SERVICE

PHONE 2859, MARLEY - HEXTER. Reliable taxi service.

CITY TAXI, 210 YORK STREET. Phone 4100. You can depend on us.

BLUE BONNET TAXI. PHONE 6262. Motor truck in connection. We never sleep.

BOARD AND LODGINGS

BUSINESS LADY DESIRES COMFORTABLE room and board, in modern private home, central or East End preferred. Box 212, Free Press. J26i

NICELY - FURNISHED ROOM IN private home, with board if desired. Apply 204 Oxford street. J26h

TWO ROOMS TO LET, WITH BOARD, and also can accommodate some mealers. 28 Picton street. f

BUSINESS GIRL CAN SECURE nicely-furnished room, with board, central. Address Box 215, Free Press. J25i

FURNISHED BED SITTING-ROOM with board, central, use of phone. Apply 564 Talbot street. J25i

GOOD ROOM AND BOARD FOR GENTLEMEN, near car line. Apply 19 Wharncliffe north. J25v

FOR RENT

OFFICES, OPPOSITE MARKET. APPLY 123 King street. J26i

FURNISHED SIX-ROOM COTTAGE, possession November 2. Apply 4 Johnson street. f

MODERN HOUSE. PHONE 2359-W, or apply 349½ Hamilton road. f

OFFICE SPACE AND USE OF DESK. Phone 541. J26v

SEMI-MODERN BRICK, 448 RIDOUT street. Apply Room 125, Belvedere Hotel. f

FRAME COTTAGE, WITH FOUR acres of ground, suitable for gardening, East London. Apply Room 125, Belvedere Hotel. f

COTTAGE FOR RENT, 551 RICHMOND street, $20. Phone 2531. J26i

GARAGE TO RENT, 562 RIDOUT street, or phone 4013-M. J26e

FIRST-CLASS GARAGE, OXFORD, near Waterloo. Phone 5666-W for particulars. J26i

MODERN 5-ROOM FURNISHED COTTAGE for winter months or longer if desired; possession November 1. Apply 298 Wharncliffe road south. J25i

$75.00 PER MONTH—2-STORY FULLY modern, tapestry brick, on Windsor avenue, usual living-rooms, 3 bedrooms, complete bath, oak floors, fireplace, laundry tubs, newly decorated throughout, good garage. $70.00 without garage. Apply owner, 217 Dominion Savings Building, phone 7040, residence 3099-J. J26tf

SEMI-MODERN, 7-ROOM HOUSE, newly decorated, central; possession at once. Phone 4207-W. 129 Kent. J26i

MODERN FIVE-ROOM FLAT. APPLY 596 York street, before 6 p.m. J25i

To Responsible Tenant

Solid brick residence, all conveniences, four bedrooms, newly decorated throughout, service for electric range. Immediate possession. Apply

Canada Trust Company
Opposite Post Office. f

STORE TO LET, 402 CLARENCE street, 2 doors south Dundas. Apply at store. J25v

FOR RENT—BRICK BUILDING, REAR 88 York street. A. N. Udy, Royal Bank Building.

IN SHEA APARTMENTS, CENTRAL avenue, with four bedrooms, heated, one of best in city; also flat 364½ Dundas street; possession on November 1. Apply Ed Shea. J24v

BARN FOR RENT, $5 PER MONTH, electric light and water extra. Phone 4682-F. J24v

TWO OR THREE FURNISHED rooms with kitchenette, modern, conveniences, heated. Apply Box 164, Free Press. J22h

MODERN APARTMENT, FIVE rooms, central, steam heat, hot water, electric light, etc. Apply Apartment 7, Ridout Residences, 420 Ridout street. J21h

HOUSE, WITH 5 ROOMS, CLOSE TO London; very reasonable to right party. Apply Smiley's grocery, 271 Wellington street. J21h

ROOMS TO LET

NICE, COMFORTABLE, WARM room, central, modern, Waterloo, near Dundas. Box 225, Free Press. f

LARGE FRONT BEDROOM, SUITABLE for one or two gentlemen, with board. 189 Richmond street. Phone 3642. J26i

FURNISHED ROOMS, ALL CONVENIENCES for light housekeeping. 374 Lyle street. f

FURNISHED ROOMS, MODERN, well heated, suitable for light housekeeping, private entrance. 69 Maple street. f

FURNISHED ROOMS, MODERN, well heated, suitable for light housekeeping, private entrance. 87 Maple street. f

WARM FRONT, FURNISHED BEDROOM, in private home; all conveniences; five minutes walk post office or Dundas street. 302 Wolfe street. f

TWO NICELY FURNISHED HOUSEKEEPING rooms in private home, all conveniences, use of phone. 821 King street. J26e

LARGE FRONT ROOM, FURNISHED or unfurnished, north, on car line, home conveniences. Phone 5666-W. J26i

FRONT ROOM, SUITABLE FOR light housekeeping; adults only. Apply 762 Waterloo street. f

2 UNFURNISHED ROOMS, ALSO 1 or 2 furnished, for housekeeping; modern and central. 641 Richmond. J25v

COMFORTABLE ROOM IN MODERN home, central, board if desired, at reasonable rate. 483 Princess avenue. J25i

DESIRABLE ROOM, SUITABLE FOR two gentlemen. 213 Queen's avenue. J25v

LARGE FURNISHED FRONT ROOMS for light housekeeping; others at $3.50 per week. 52 Dundas. J25v

ONE LARGE UNFURNISHED ROOM, with grate; also furnished bedroom. 425 Dundas street. Phone 6350-J. J25v

TWO FURNISHED ROOMS, WITH kitchenette, heated, all conveniences, suitable for light housekeeping. 230 Piccadilly street. J25h

FURNISHED ROOMS WITH KITCHENETTE, modern. Apply 120 York street. J25i

LARGE FRONT ROOM, SUITABLE for gentlemen, with or without board, 133 Maple. J25i

WELL-HEATED FRONT BEDROOM, ground floor, with private family. 137 Fullarton street. J25v

UNFURNISHED ROOMS, HEAT AND light. Phone 754 Quebec street. J24v

NICELY FURNISHED FRONT ROOM in private family, central, near cars, good locality. 323 Horton street. J24v

UNIVERSITY STUDENT DESIRES room-mate, furnished sitting-room with alcove bedroom, private home, central, $3 a week, meals next door. Phone 4297-W after 6.

LARGE SITTING-ROOM, BEDROOM and kitchen, furnished, all conveniences, newly decorated, for refined couple. 242 Oxford street. J22o

FURNISHED ROOMS TO LET. 260 Talbot street.

SHOE REPAIR

FINE FOOTWEAR MADE TO measure. Shoes for cripples made. Fine shoe repairing. London Art Shoe Repair, 87 Dundas. Tel. 4851. m,w

W. H. GOULD, JR., BOOTS AND shoes repaired. Satisfaction guaranteed. 225 Adelaide street.

EXPERT SHOE REPAIRING. WORK called for and delivered. American Shoe Repair, 489 Talbot. Tel. 1806.

WANTED TO RENT

REFINED MARRIED COUPLE WOULD like room and board for wife's services as housekeeper or companion. Box 226, Free Press. J26i

SMALL, FURNISHED APARTMENT or rooms, in modern home; reliable tenants. Phone 3529-W, or Box 217, Free Press. J26v

TWO FURNISHED ROOMS, WITH light housekeeping privileges, by young couple; no children. Box 214, Free Press. f

WANTED, BY REFINED COUPLE, bedroom and kitchenette. Box 219, Free Press. f

WANTED — TWO NICELY FURNISHED rooms for light housekeeping, North End, by November 1. Box 211, Free Press. J25i

MUSICAL

PIANO TUNING — H. E. WATSON, formerly of Heintzman's, 396 Ridout. Phone 6159-J.

President:
F. LINFORTH WILLGOOSE.
Musical Director:
HARRY T. DICKINSON.

London Conservatory of Music

Established 1891.
ANNEX NO. 1, WOODMAN BLDG., RICHMOND STREET.
Write now for list of teachers and their terms.
TELEPHONE 1101.

IMPERIAL ORCHESTRA — DANCES our specialty; rated to interest you; original novelties; real music. Phone 6128-J. J21h

THE STAR CONCERT COMPANY'S singers, pipers, elocutionists, comedians; Violet, clever juvenile entertainer. The boy violinist and novelty orchestra, suitable for any function. Gilmore, 146 Mill street. Phone. Teacher of national dancing.

IRENE FOSTER, PIANO, INSTITUTE of Musical Art. Classes reopened.

VIOLINISTS

Cannot obtain good results under incompetant teachers.
THE LONDON INSTITUTE OF MUSICAL ART
has an especially strong violin department.
FERDINAND FILLION,
Master Teacher.
DOUGLAS FETHERSTON
GURLI HAUSCH
ETHEL JAMIESON-IVEY
HELEN KERWIN
MARION SHARPE
Rates from 75c per lesson and higher. Telephone No. 1. yJ24v

THOS. G. SHUTER, TEACHER OF guitar, mandolin, banjo, ukulele, etc. Institute of Musical Art. Phone No. 1.

CHARLES COLY AND HIS SINGING, syncopating, novelty orchestra. Dance and concert engagements. 485 Talbot street. Phone 7288-W.

"COSMOPOLITE," MAKER OF VIOLINS, violas and 'cellos; repairs and remodels instruments to excel world's best. 165 Albert street, London, Canada. Tel. 4959.

T. R. GRAY, LONDON NORTH, piano class now forming. Phone inquiries 2196-W.

JAMES CRESSWELL, VIOLIN BAND and orchestral instruments. 498 King.

W. C. BARRON

PIANO TEACHER
Conservatory of Music, Phone 1101.
Residence, Phone 6375.
y

SUNSET MALE QUARTET, WITH splendid program, now booking fall fairs, fowl suppers and harvest festivals. W. Ball, 588 Oxford street. Phone 5901-W.

FOR REAL DANCE MUSIC ENGAGE the Versatile Five. Phone 5448-J, or 5329-W.

MAC'S THREE-PIECE DANCE ORCHESTRA, piano, violin, drums, for house parties and ball dances. Phone 3458-W.

GWENDOLYN ANTHISTLE, TEACHER of reading and dramatic art. Studio, 169½ Dundas street. Concert engagements accepted. Phone.

F. F. CUNNINGHAM, EXPERT tuner and player repairing, formerly of Heintzman & Co. Phone 3379.

FEATURE COMPANIES FOR CHURCH concerts. Sedman Concert Party, Elite Ladies' Quartet, Imperial Male Quartet. Imperial Concert Bureau, 426 Hamilton road, phone 1798.

POPULAR MUSIC AND RAGTIME piano playing taught anyone in three to six months; success guaranteed or money refunded; no tiresome scales or exercises; popular songs taught immediately; quick, easy system of bass; pay as you play; booklet mailed free on request, or call for demonstration. Marks-Winn School of Popular Music, Ltd., 169½ Dundas. Tel. 6244.

KEITH G. MACDONALD, TEACHER of singing, late of New York. Studio, Imperial Bank Building, corner King and Richmond streets.

THE BRUNSWICK TRIO, "THE HARMONY Boys." P. R. Spence manager, 13 Napier street. Phone 2552-J.

GEORGE LETHBRIDGE - ORGAN, piano, vocal, theory. 290 Princess avenue. Phone 5214. Enroll now for fall term.

ACCOUNTANTS

F. W. RAYMOND, ACCOUNTANT, authorized trustee, assignee, liquidator. Room 10 Greene-Swift Building, London, Ontario.

WM. C. BENSON, C.A., RESIDENT partner Oscar Hudson & Co., chartered accountants, cost systems, audits, general accounting service. 213 Dom. Sav. Bldg. Phone 774 and 6346.

W. B. WORTMAN, PUBLIC ACCOUNTANT. Audits, investigations and systems. 600 Dufferin avenue. Phone 4987.

HARRY H. STRUTHERS, AUTHORIZED assignee. Imperial Bank, first floor. Telephone 476.

EDWARD WILKINS, A. I. S. A., ACCOUNTING service, auditing, costing, tax and bank returns. Systems installed. New office phone 1766-J.

W. J. O'BRIEN, COMMERCIAL SPECIALIST, public accountant and auditor, 361 Richmond street. Tel. 5875.

ALEXANDER G. CALDER, CHARTERED accountant (late Dominion taxation dept.), 58 Bank of Toronto Bldg. Audits, systems, tax returns prepared. Tel. 3108 and 2273.

PATENT AND LEGAL

H. J. S. DENNISON, SOLICITOR, Canada, U. S., foreign patents. Kent building, Yonge and Richmond streets, Toronto.

EGERTON R. CASE, CHARTERED patent attorney, 10 Adelaide east, Toronto. Booklets free. w,s

PERSONALS

BOY, 9 YEARS OLD, WOULD LIKE home on farm, with good Christian people. Apply Box 216, Free Press. J26i

MRS. BROWN, 160 MAPLE STREET, is invited to witness a performance of Mary Carr in "Thunderclap" at the Allen Theater, Wednesday, October 26. Call for two tickets at the advertising department, Free Press Office. f

WANTED—GOOD HOME FOR A PET kitten. Box 220, Free Press. f

ARTISTIC HAIRDRESSING PARLORS. Permanent hair dyeing, scalp treatments and shampoos, with hand-drying. Mesdames Wells & Hunter, Dominion Bank Bldg. Phone 7

MR. KING GIVEN COMPLETE REPLY

Premier Replies in Detail to the Munitions Letter

EVERY POINT IS COVERED

Liberal Leader's Fears Are Without Foundation

GRAVENHURST, Oct. 25.—(Canadian Press Dispatch.)—Premier Meighen's reply to Hon. Mackenzie King's letter regarding high explosive shells, was made public to-day. The premier dictated his reply while traveling from Toronto to Bracebridge, where he spoke this afternoon.

After referring to what he terms Mr. King's "rather remarkable" letter, the premier repeats the declaration that he has made from the platform since Mr. King's letter was published, that no war material of any kind has been purchased since the armistice. The shipment of high explosive shells, which the leader of the Opposition saw unloading at Levis was not, according to the premier, a purchase by the Dominion Government, but a consignment sent over by the war office in response to Canada's requirements. Owing to the fact that Canada had turned all her munitions and supplies into the war office at the conclusion of the war she was entitled to draw munitions as she needed them.

THE LETTER

The letter follows:

"Dear Mr. King: Your letter of 21st of October reached me last night. It had, of course, been published in the press on Saturday morning. As promised in my acknowledgment of yesterday, I obtained the information at once from the department of militia and defense and now append below answers to your questions as furnished me by that department.

"I need only add that no reports whatever have been withheld from publication or delayed in production in Parliament. On the contrary, as very fully disclosed in the discussion last session, reports have been brought down with the utmost possible dispatch and more promptly than was done when you were a member of the Government. As the information given below will be of interest to those who read your remarkable letter in the press, I am giving like publicity to this reply. For the sake of clearness I repeat your questions and the replies follow seriatim.

"Q.—'Am I right in believing that it is at the instance of the Government of Canada that the Canadian Merchant Marine steamer Canadian Runner has been employed to bring to Canada the munitions of war being unloaded at Levis this week, and that they were being bought and paid for in England out of the moneys contributed through the taxation by the people of Canada? If the munitions being unloaded from the Canadian Runner are not for the Government of Canada or are not being paid for by the Government, for whom are they intended and how have they been obtained?'

NONE PURCHASED

"A.—'No war material of any kind has been purchased since the armistice. On the outbreak of war all available war material was shipped to England and handed over to the war office. Canada receiving a credit of war material equivalent to the amount turned in, upon which she could draw for the purpose of use by her forces as required. During the war war material was purchased under authority of Parliament for the use of the Canadian forces and became the property of Canada and used by our overseas forces. After the armistice, by agreement with the war office, practically all Canadian owned war material overseas was turned into British army ordnance depots; Canada being given credit for war material free of cost upon such depots and the right to draw her own proportion to meet the requirements of her active militia. In the spring of 1920 Canada's requirements were forwarded to the war office and since that time as cargo space became available in ships of the Canadian Government Merchant Marine shipments, which were Canada's own property, were made to Canada. The shipment lately arrived at Levis, Quebec, by the steamship Canadian Runner is one of these.'

"Q.—'Is the British Government in any way a party to the shipment of these munitions and does the shipment owe its origin directly or indirectly to action taken by the conference of premiers recently attended by you in London?'

NO CONNECTION.

"A.—The only relation that exists between the British Government and Canadian Government on these shipments is that the British Government, owing to the fact that they had stored in ordnance stores all shipments of such munitions belonging to all colonies they were the custodians of these munitions and ship them as cargo space becomes available. The meeting of the prime ministers in June last had nothing whatever to do with the arrangements of the shipments.

"Q.—'To what points in Canada, or elsewhere, are these munitions being distributed and to what uses is it intended they shall be put?'

"A.—The war material is consigned where accommodation can be made available in the various military districts in Canada and is to be entirely used for the training of that portion of the arm of the Canadian forces called artillery, and already a large portion has been used during last year's annual training for the season of 1921-22.

"Q.—'Is it true that other shiploads of munitions have been brought to Canada from England or abroad during the present year, and if so, what quantities have come to our shores since Parliament adjourned in June last?'

"A.—No other shipload has been brought to Canada during the present year. Several partial cargoes were received early in the present year, and the bulk of them have been used for annual training during the year 1921-22. Since Parliament prorogued in June last 2,355 tons of war material have arrived in Canada.

"Q.—'Finally, if these munitions are for the Government of Canada, on what authority of the Parliament of Canada and under what appropriation made by Parliament have they or any other munitions been purchased outside of Canada during the present year?'

NO NEED OF PURCHASES.

"A.—As all the munitions received from the war office which had been placed in depot for the Canadian Government in England to replace stock issued at the beginning of the war and to replace the number of rounds as per thousand scale owing to Canada there was no need of any purchases and Canada simply received the proportion to which she was entitled.

"Q.—'Reference to these accounts discloses that out of the demobilization appropriations for 1919-20 the enormous sum of $4,563,176.25 was paid by the Government of Canada for ammunition from "various sources" and the report of the department of militia and defense showed that of this amount $578,897.32 was expended in Canada and $3,784,278.92 expended overseas. Where, at the present time, are the munitions thus purchased?'

"A.—The amounts disclosed in the public accounts for 1919-20 as having been paid on demobilization appropriation for war material, and the authority of Parliament, were paid for such material purchases during the war, some of which accounts were not received until after the armistice. The war material so purchased was used by the Canadian forces overseas, any balance remaining after the armistice having been turned into British army ordnance depots and returned or awaiting return to Canada, as already stated.

"Q.—'In the session of 1920, on account of demobilization, the sum of $38,250,900 was appropriated in addition to the $350,000,000 in 1919. In the session of 1921, the session just ended, the further sum of $7,099,880 was appropriated, still on account of demobilization. As respects each of these appropriations on demobilization account I would ask whether any part has gone toward the purchase of munitions, either at home or abroad; and if so, how much?'

"A.—As already stated, no war material of any kind has been purchased since the armistice. Any purchased under the authority of Parliament during the war, for which proper accounts were rendered after the armistice, were paid out of demobilization appropriation (overseas ministry) of the sessions of 1919-20, such votes having been made by Parliament for the purpose of liquidating the accounts incurred during the war.

"Q.—'In particular, is any part of the appropriation for demobilization account for the present year being paid out for the munitions at present being unloaded at Levis, Que.?'

"A.—No part of any appropriation for demobilization account for the present year or of any other previous demobilization appropriations has been paid out for the war material at present being unloaded at Levis, Que.; or for war material of any kind.

"Yours faithfully,

(Signed) "ARTHUR MEIGHEN."

Premier Meighen received a hearty welcome from the citizens of Bracebridge and Muskoka County to-day when he arrived shortly after 2 o'clock to address a political meeting. A crowd, made up largely of students at the local high school, was on hand at the station, and after the premier had been welcomed by Acting Mayor Warne he addressed a few words to the students from the rear of his car. He was then driven to the town hall with Dr. P. McGibbon, former member of Parliament and candidate of the National Liberal and Conservative party in Muskoka. Hon. Hugh Guthrie, minister of militia, proceeded to the Lyceum Theater to address an overflow meeting. On the platform with Mr. Meighen at the town hall were W. A. Boys, former member for South Simcoe and again candidate, and Senator Bennett.

J. R. Boyd, president of the local Liberal-Conservative Association, was in the chair.

Mr. Meighen said that on coming into the constituency he had heard the usual "scandalous chatter" which greeted him so often. The depravity of the scandal monger was proverbial.

STRENGH AND HEALTH

Red Blood, Vim, Vigor, Vitality Follow This Advice

Niagara Falls, Ont.—"As my parents have used Dr. Pierce's remedies with such wonderful and quick results I take great pleasure in sending a good word to boost the cause of 'Freedom from Illness.' I have used the Golden Medical Discovery at times for the past three years. Am a pressman by occupation and the labor is quite fatiguing and injurious to the system. But today business has no drawback for me. Three cheers for Dr. Pierce's Discovery!"—William H. Dempsey, Jr., 32 Bridge St.

As soon as you begin to take this "Discovery" you begin to feel its bracing, appetizing effect. Buy of your neighborhood drug store in tablets and liquid, or send 10c to Dr. Pierce's Laboratory in Bridgeburg, Ont., for trial pkg. tablets and write for free medical advice.

AFTER GRIP

Colds, Fevers or a Rundown Condition, Take This Advice

Pleasantville, N. S.—"Four years ago I was a very sick woman. The doctor said it was pneumonia. It kept me in bed for five weeks and left me so weak that I could hardly get about. A dear friend advised me to try Dr. Pierce's remedies and I did so. After taking a bottle of the Golden Medical Discovery and one of the Favorite Prescription I found I was getting so much stronger that I continued using them, together with Dr. Pierce's Pleasant Pellets, until I fully recovered my strength."—Mrs. Agnes Brunell.

UNITED STATES INDIANS WANT FULL CITIZENSHIP

DETROIT, Oct. 25. — The granting of full citizenship to United States Indians and abolition of the United States Indian Bureau are the chief subjects to come before the convention of the Society of American Indians which opens here to-day. Leaders among the various tribes in all parts of the country are here for the four-day meeting. The delegates include, ministers, doctors, lawyers, business men and teachers.

Everybody Praises

Beecham's Pills after a fair trial. Those praise loudest who have used them longest. The great merit of Beecham's Pills has been proved all over the world.

There is nothing but praise everywhere for

BEECHAM'S PILLS

Sold everywhere in Canada. In boxes, 25c., 50c.

35 SCHOOL CHILDREN CRITICIZE "HAMLET"

Delighted by Intellectual Treat, But Miss Scenery and Appeal to Emotions.

Walter Hampden, who Monday night played "Hamlet" to a delighted London audience, has been criticized, favorably and otherwise, by the foremost writers on stage topics and by masters of Shakespearian lore. But it remained for a London school to go into the business of criticism on a wholesale scale wherein 35 fresh, youthful minds gave a mass opinion on the play presented Monday night.

The continuation class of Victoria public school in South London attended the play in a body, but their reaction to the acting, scenic effects and line emphasis is considered a valuable indication of modern child-culture.

"They were keenly delighted," their instructor reports, "with the play and its acting. They missed the scenery, however, but were enthusiastic over the lighting effects and soon appreciated the power of suggestion in the use of curtains and skillful placing of lights.

"They considered Mr. Hampden ("Hamlet") nothing short of wonderful," the instructor continued, "but at no time during the performance were their emotions consistently stirred. Here and there they felt the play, but for the most part they regarded it with detached calmness as if watching a spectacle.

"At no time, hardly, did they lose sight of the fact that it was Walter Hampden who was playing Shakespeare's tragedy of "Hamlet." The pleasure they derived was purely intellectual in that they did not live the play as it was being presented.

"I believe," the Victoria instructor summed up, "that there is a great lesson here. These boys and girls show us that the play is the thing, not the actor, however great he may be. A drama, such a 'Hamlet,' should appeal to the heart as well as the head."

Every pair of Glasses guaranteed satisfactory. F. Steele, 210 Dundas St. f

GYPSY EVANGELIST TO RESIDE IN THIS CITY

"Gypsy" Simon Smith, evangelist, lecturer and singer, has purchased a home in London and has arrived with his wife and family.

Simon Smith is first cousin to Gypsy Smith, who was preaching in the armories, and appeared on the platform with him at one of the meetings. They were both raised in the same forest in England, their fathers being the original first Christian gypsy brothers. Gypsy Smith served for six years as a London City missionary in England and has for the past few years conducted services all over Great Britain, Canada and the United States. He has been a familiar figure in the Chautauquas in the Middle West, having visited 180 towns, lecturing.

The family has recently been residing in Cobourg.

Vigour

Be vigorous. Get that splendid feeling of cheerfulness and energy that comes with a sense of real fitness. It's easy—Half a teaspoonful of Kruschen Salts before breakfast—every morning. That's all.

Enough for two months in a 75c. bottle. All druggists. An English product for 164 years. Established 1756.

Kruschen Salts

Lymans Limited. Sole Importers.

Daisy - - Daily and Jewel **Calendar Pads** For 1922

Pick Up Your Phone and Order To-Day.

HAY STATIONERY COMPANY Limited.

331 Richmond Street.

Fur Chokers

Hudson Bay Sable, Jap Martin, Stone Marten, Natural Fitch, Blended Fitch, Mink, Alaska Sable, etc.

Beltz & Co.

PRACTICAL FURRIERS.

y

Shell Eyeglasses Or Spectacles

TORIC LENSES

Regular $7.50, for **$5**

A thorough and accurate examination of each eye separately, free of charge, for this week only.

C. H. Ward & Co.

Opticians, Diamond Merchants and Jewelers.

386 Richmond Street.

yJ261

J. FERGUSON'S SONS.

176-178 KING STREET.

Funeral Directors and Embalmers. Handsome motor car or horse equipment. Day or Night Service. Phones: Office 543, 2056-W. and 656-J.

GRAY'S, LIMITED

Store Hours: 9 a.m. to 6 p. m., Daily.

New Arrivals of Dress Materials

NEW COATINGS

NOVELTY COATINGS, ideal cloth for the Burberry style of coat; a reversible cloth, plain colors of brown, tan, green and blue, with plaid backs; good weight, soft, smooth finish; 54 inches wide. Price, a yard $4.50

If you need a new coat, make it yourself; three yards of this splendid material, enough for a woman's coat, would cost you only $13.50.

Cloth Dept.—Second Floor.

NOVELTY SKIRTING

Stripes and plaids and stripes with plaid border; striking color effects; soft, smooth finish. Splendid values, priced, a yard from ..... $3.00 to $4.50

Dress Goods Dept.—Second Floor.

NEW DRESS GOODS

ALL-WOOL CASHMERE, soft, bright finish; colors brown, reseda, cardinal, light and dark; navy and black; 40 inches wide. Price, a yard ..... $1.75 and $2.00

SAN TOY, all-wool; colors brown, burgundy, navy and black; 40 inches wide. Price, a yard $2.00

Dress Goods Dept.—Second Floor.

NEW DRESS ACCESSORIES

BLACK SILK DRESS GIRDLES, finished with tassels of silk or chenille; some finished with ring and tassel. Prices ..... $1.25, $1.75 and $2.25

GIRDLES of beads or metal, in the latest and most popular designs. Price ..... $2.25 and $3.50

DRESS FRINGES, all silk, good weight, in a range of widths. Priced, a yard ..... $1.00, $1.35 and $3.00

DRESS TASSELS, in many colors. Priced at, each, from ..... 12½c to 85c

BUTTONS

A big range of BUTTONS to choose from for your new suit or coat; an exceptionally nice line of new Trimming Buttons for dress or jumper.

Dress Trimmings Dept.—Second Floor.

New Fall Butterick Patterns With the Deltor

Save ¼ to 1⅜ yard on every garment you make.

Pattern Dept.—Main Floor.

GRAY'S LIMITED. 140 DUNDAS STREET

Agents for the Butterick Patterns, The Delineator and Butterick Quarterly.

GRAY'S LIMITED 140 DUNDAS STREET

WEGNER'S

Wholesale and Retail Dealers in Overalls, Sweater Coats, Gloves, Mittens and Raincoats.

LONDON'S LARGEST HIGH-CLASS WORKINGMEN'S OUTFITTERS.

Exclusive Manufacturers' Agents for the best Canadian makes of Overalls.

Wegner, The Heart of London

OPEN EVENINGS.

SPECIAL

Engagement Rings at reduced prices. Perfect Blue White Diamonds from $25.00 to $400.00.

GREEN, JEWELER

374 RICHMOND STREET.

m,w,s

Nature's Remedy NR-TABLETS-NR Better than Pills For Liver Ills. GET A 25c Box

STANDARD DRUG CO., DRUGGISTS.

w

TO THE TRADE

FURS

EXCLUSIVE STYLES AND THE VERY LATEST CREATIONS.

Made from distinctive models. Our showing represents the latest reproductions, guarantee of style, material and finish. QUALITY FURS.

PERSIAN LAMB COATS — CANADIAN BEAVER COATS
FRENCH SEAL COATS — HUDSON SEAL SACQUES
TAUPE SEAL COATS — SEALINE COATS
MARMOT COATS, ETC.

Above both trimmed and untrimmed.

The season's styles in SHAWLS, STOLES, CAPES AND NECKPIECES IN MINK, SABLE, HUDSON SEAL, BEAVER, ERMINE, ETC.

FUR CATALOGUE (life-like reproductions) MAILED ON RECEIPT OF POSTAL REQUEST.

SPITTAL BROTHERS LIMITED

Wholesale Furriers and Hatters.

333 RICHMOND STREET - LONDON.

J261-w.s

Worthy!

IN this day of wonders it is sometimes possible to achieve a temporary popularity for an article which does not really merit it.

But because there can be no permanent place in public esteem for merchandise not truly meritorious, these articles have their fleeting day and vanish.

Not in a day nor for a day has the success of RUBBERSET brushes been erected, but painstakingly throughout every business hour for nearly two score years the makers have labored "for tomorrow"—the tomorrows that have gone and all the countless ones that are to come.

And because they have striven faithfully and well, with heart and hand and mind, RUBBERSET brushes have been, are, and EVER WILL BE the world's standard quality article of their kind, WORTHY in every sense of the name and fame that has accrued to them.

Know them from all others by the trade name RUBBERSET as shown herewith.

RUBBERSET COMPANY LTD.

FACTORIES

TORONTO AND GRAVENHURST, CANADA

"Makers of the STANDARD brush for every use to which a bristle brush is put"

Be guided by our trade mark — *Be guarded by our guarantee*

RUBBERSET

TRADE MARK

Brushes bearing this trade mark — *Are made in CANADA*

26

every bristle gripped EVERLASTINGLY in hard rubber!

Setting a New Standard of Low Prices

Beecham's Pills Reg. 25c, special 18c	Chase's Nerve Food Reg. 50c, special 32c	Gillette Razor Brownie type 98c	Castile Soap Reg. 25c, special 19c	Nestle's Baby Food Reg. $1.00, special 69c	Castoria Reg. 40c. special 26c	Carter's Liver Pills Reg. 25c, special 16c	Pinkham's Compound Reg. $1.25, special 98c
Seidlitz Powders Special, box 19c	Gin Pills Reg. 50c, special ... 31c	Pink Pills Reg. 50c, special ... 31c					
Fruit-a-tives Reg. 50c, special ... 29c	Chase's K. & L. Pills Reg. 25c, special ... 17c	Dodd's Pills Reg. 50c, special ... 29c					

EVERY COUNTER IS BRISTLING WITH YELLOW TAG SALE TICKETS.

Baby's Own Tablets Reg. 25c, special ... 17c	Hamilton's Pills Reg. 25c, special ... 17c	Listerine Reg. $1.25, Special 97c
Snap Reg. 25c, special ... 19c	Fairy Soap Reg. 10c, special .. 8c	Palmolive Soap Reg. 10c. 6 for 43c

Liggett's YELLOW TAG SALE Closes Saturday Night.

Pepsodent Tooth Paste Reg. 50c, special ... 31c	Cocoanut Oil Shampoo Reg. 50c, special ... 33c	Almond Cream Reg. 35c, special ... 23c
Pond's Cream Reg. 50c, special ... 32c	Djerkiss Talcum Reg. 35c, special ... 23c	Djerkiss Face Powder Reg. 75c, special ... 53c

MANY OTHER ITEMS ON SALE THAT ARE NOT MENTIONED IN THIS AD.

Palmolive Shaving Cream Reg. 50c, special ... 29c	Morina Face Powder Reg. $1.00, special ... 69c	Morina Talcum Reg. 50c, special ... 32c
Witch Hazel Cream Reg. 35c, special ... 23c	Danderine Reg. 60c, special ... 49c	Shaving Lotion Reg. 60c, special ... 39c

Scott's Emulsion Reg. $1.50, special 98c	Scott's Emulsion Reg. 75c, special 57c	Riker's Antiseptis Reg. 35c, special 29c	Flash Lights Reg. $1.25, special 79c	Toothbrushes Reg. 35c, special 27c	Hairbrushes Reg. $2.00, special $1.39	Soap Boxes Reg 50c, special 39c	Sal Hepatica Reg. 50c, special ... 32c

FRESH CANDY SPECIALS

Jumbo Salted Peanuts Reg. 40c, special 29c	Rustic Chocolates Reg. 50c, special 39c

Liggett's SAFE RELIABLE DRUG STORES

7 SAFE, RELIABLE REXALL DRUG STORES.

SAVE MONEY ON CIGARS

Japs and Bachelors 6 for 49c	Incomes and Rex 4 for 25c

The London Evening Free Press

WESTERN ONTARIO'S FOREMOST NEWSPAPER.

THREE CENTS. LONDON, ONTARIO, THURSDAY, OCTOBER 27, 1921.—20 PAGES THREE CENTS.

ALARMED AT NUMBER LEAVING SCHOOL AT EARLY AGE, BOYS' COUNCIL WILL TAKE ACTION

Teen-Aged Lads Will Be Told of Advisibility of Continuing Studies.

SIX HUNDRED ORGANIZED IN TUXIS AND RANGERS

November Has Been Set Aside As "Stick-To-School" Month.

Alarmed by the large number of boys who are quitting school at an early age, the London boys' work board will make an effort next month to show the 600 'teen-aged lads organized in Tuxis and Trail Ranger groups the value of an education and the advisability of continuing their studies as long as possible. November has been termed "Stick-to-School" month, and the wisdom of that slogan will be indicated to the members of the 50 city groups.

Statistics recently compiled have illustrated the fact that hundreds of boys, and girls, too, are drawn into the business world from the junior educational institutions. As soon as they reach the age of 14 or 16 they come in contact with the stern realities of life with but meager equipment for securing a livelihood. Their futures are, as a rule, set in a groove from which there is little escape in this age of efficiency, except for the unusually brilliant.

TUXIS' CONCLAVE.

The Tuxis conclave, representing all the senior organized boys in the city, meets at the "Y" the first week in November for the purpose of holding a debate on "The Value of Education." In the same week the Trail Rangers will conduct a series of three-minute speeches on "What An Education Will Do For Me." These meetings will tend to develop public speaking as well as bring the boys to have an intelligent viewpoint on education.

The following week the Tuxis groups are promised an "Education and Business Debate" and the merits of sticking to school or getting started in business will be drawn out, it is expected. Other subjects that will be introduced for discussion and debate are "School Athletics and Their Relation to Education" and "School Spirit." In the same month an oratorical contest such as has been featured in other years will be planned and arrangements made for continuing it throughout the winter months.

PLANS FOR THIRD WEEK.

The third week will be notable not alone for the "Mother and Son" rallies that will be held, but for addresses on "The Value of University Training" and "The Value of Books." People who are usually broad minded often take objection to students going through college and are sceptical of the advantage of a "B. A." In this week college men and others will endeavor to prove to the boys that they should take advantage of the higher educational facilities awaiting them in Western University here.

In the final week inter-club debates will be featured and the subjects in most cases will be on books. The boys will delve into history a bit, too, and learn about the "Makers of Canada." Perhaps the most important part of the whole month's campaign will be the commencement of the vocational bureau through which the boys will be able to decide on their future and talk with men who have been through the mill.

Claimed He Was Owner Of Grand Trunk Railway

The owner of the Grand Trunk Railway has been found.

He boarded the Toronto-Chicago train in Toronto last night and when asked for his ticket by the conductor said he did not have any because he did not require it.

"I own this road," said he. "To me a ticket has no meaning."

The knight of the "punch" took one look at the self-admitted railway magnate and fled. Others of the train crew, possibly seeing the value of an opportunity to request a small increase from the road's owner, approached his car gingerly, took a look and also fled.

At Brantford two of the owner's husky employees took him in charge and later turned him over to the police. And the Grand Trunk went into executive session of a committee of one in a Brantford cell.

At any rate he succeeded in getting rid of the road after owning it but one hour. Other owners of the Grand Trunk Railway Company would like to learn his secret.

M. C. R. CALLS FOR STRIKE-BREAKERS

Wants Men To Fill Places of Those Who Will Walk Out.

G. T. R. ISSUES APPEAL

Declares Threatened Strike Is Violation of the Law.

NO SETTLEMENT YET.

CHICAGO, Oct. 27.—Ben W. Hooper, of the Railroad Labor Board, left the conference of the big five union executives shortly after noon and said that the strike had not been settled yet, that settlement "could hardly be expected while he was at the meeting."

DETROIT, Mich., Oct. 27.—The Michigan Central Railroad advertised here to-day for men to fill the places of employees who have been called out on strike on October 30. The appeal was directed especially to former employees. Advertisements for men for the Ann Arbor Railroad appeared at Owosso.

The Grand Trunk in the United States, in a communication addressed to all employees, declared the threatened strike a violation of the transportation act and in defiance of the labor board, and called upon the workers to reconsider their decision to walk out.

NEW YORK CONCERNED.

NEW YORK, Oct. 27.—Preparations for supplying the metropolitan area of New York with the necessaries of life in case of a widespread railroad strike were being energetically pushed to-day. The port of New York authorities finished installing telephones and office equipment for an emergency headquarters occupying the entire top floor of a large downtown office building. Final organization of the various committees which will handle food and fuel supplies in Greater New York and coordinate the work of motor trucks, canal barges, automobiles and airplanes in providing emergency transportation was perfected at meetings of state, federal and municipal authorities.

ISSUE SHARPLY DRAWN.

BOSTON, Oct. 27.—The threatened railroad strike would be a strike against every man's job, Edgar J. Rich, general counsel for the Boston and Maine Railroad, declared to-day at the annual meeting of the Associated Industries of Massachusetts.

"It is a strike," he said, "against the health, safety and welfare of every man, woman and child in the United States; for not only will many be without the means of buying the necessities of life through lack of employment, but all will be obliged to pay enhanced prices for the necessities of life.

"The issue is sharply drawn and must be resolutely met," Mr. Rich said. "It would be not an unreasonable prophecy that next year would be one of prosperity for the railroads of the United States as a whole."

GRAY WOLF MINE WRECKED.

PITTSBURGH, Kan., Oct. 27.—The Gray Wolf Mine, near Gross, Kansas, was wrecked by two charges of dynamite shortly before midnight last night.

$100,000 DRIVE FOR HOSPITAL

Money Needed To Complete Children's Hospital.

COMMITTEE HEADS NAMED

Local Clubs In Charge of the Campaign.

A campaign to raise $100,000 for the completion of the new children's hospital will be staged in London during the second week in January. Representatives of men's organizations in London—Rotary, Kiwanis, Canadian, Lions and so on—met at the Tecumseh House last night and arranged details of the coming campaign.

Lieut.-Col. Gartshore was appointed honorary chairman; J. J. Foote was made committee chairman; A. D. McLean serves as honorary treasurer, and Major Gordon Ingram and A. R. Ford are to direct the publicity campaign.

James Gray heads the lists committee general, and J. M. Watt will be in charge of the special class "A" lists. District chairman include W. R. Yendall, A. J. Mitchell, Dr. Roy Routledge and George Clark. Mrs. John Gemmel is chairman of the house-to-house campaign, with Mrs. F. J. Greenaway as secretary.

NEW INDUSTRY FOR HULL.

OTTAWA, Oct. 27.—The City of Hull is likely to secure a new industry, that of Specialty Motor Car Manufacture, which is backed by a syndicate of Montreal and Toronto interests and is capitalized at a quarter million dollars.

The Weather

SHOWERS.

PROBABILITIES.

Fresh southeasterly to southerly winds, fair to-day, showers in most localities during the night and on Friday.

NOTES.

Pressure is highest over the New England States and relatively lower over the West and Northwest States and in the western provinces. Showers have occurred locally in British Columbia and in Manitoba. Elsewhere in the Dominion the weather has been fair.

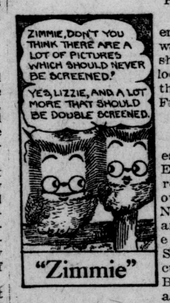

"Zimmie"

TEMPERATURES.

The following are the highest and lowest temperatures taken between 8 p. m. and 8 a. m.:

Stations.	High.	Low.	
LONDON	44	35	Clear
Victoria	52	44	Cloudy
Calgary	58	32	Fair
Winnipeg	50	42	Cloudy
Port Arthur	48	40	Cloudy
Parry Sound	50	32	Fair
Toronto	49	37	Clear
Kingston	40	37	Fair
Ottawa	38	35	Fair
Montreal	42	32	Fair
Quebec	42	38	Cloudy
Father Point	37	26	Fair
St. John	40	28	Clear
Halifax	36	22	Clear

YESTERDAY'S TEMPERATURES.

	Min.	Max.		Min.	Max.
Dawson	16	18	White R.	24	52
Vancouver	46	50	LONDON	34	54
Kamloops	48	58	Toronto	37	49
Calgary	22	58	Ottawa	24	50
Med. Hat	32	60	Montreal	30	42
Regina	29	52	Quebec	26	42
Winnipeg	42	50	St. John	24	40
Pt. Arthur	42	48	Halifax	30	36

STEAMSHIP ARRIVALS

Steamer.	Arrived at.	From.
Vitellia	Montreal	London
Havur	Montreal	Copenhagen
Saxonia	New York	London
Corsican	Southampton	Montreal
Ryndam	Rotterdam	New York
Montserrat	Cadiz	New York
Cassandra	Glasgow	Montreal
France	Havre	New York
Chicago	Havre	New York
Pierce	Naples	New York
Sagaland	Randers	Montreal
Everos	Algiers	Montreal

U. S. STRIKE WONT AFFECT THE G.T.R.

Statement of President Howard G. Kelly To-Day.

President Howard G. Kelly, of the G. T. R., in an interview with The Free Press to-day, stated that even if the railway men in the United States go out on strike on Sunday, October 30, such action will not affect the Canadian lines of the Grand Trunk Railway.

Mr. Kelly passed through London today on returning from the conference between American railway brotherhood executives and the United States Railway Labor Board. Asked for the most recent developments in the proposed strike situation, the G. T. R. head said: "The matter is now in the hands of the United States Railway Labor Board. I am unable to add anything to the accounts of the conference carried in today's Associated Press dispatches."

The executive head of the Grand Trunk stated that the union representatives and the railroad owners were in session the entire day yesterday and that the meeting was open to the public. The hall was crowded with spectators.

Some of the railroads in the United States have already reduced the freight charges or grain so as to improve the situation, he said. When asked if the strike would affect the Grand Trunk in Canada, Mr. Kelly stated that it would not.

Mother Identifies Body But Husband Disowns It; Now Up To Dentist To Make a Decision

Evidence of Friends of Mrs. Dolly Higgins Shaken By Doctors Who Examine the Mutilated Remains.

NEW YORK, Oct. 27.—Examination of dental work in the lower jaws of a woman, found last Saturday in Long Island City, was begun to-day by Chief Medical Examiner Norris in an effort to verify a second identification of the body as that of Mrs. Dolly Bailley Higgins. Dr. Norris was assisted by a dentist who had worked on Mrs. Higgins' teeth.

The body was identified for the second time yesterday as Mrs. Higgins by Mrs. Anna Bailley, mother of Mrs. Higgins. This identification was corroborated by two friends of the family, who had known Mrs. Higgins well.

A sister of Mrs. Higgins identified the body as that of her sister two days ago, but her story was discounted partly by divergences between her description of her sister and the description worked out by physicians of how the murdered woman must have looked in life and partly by the fact that Thos. Higgine, husband of the missing Dolly, declared the body was not that of his wife. The medical authorities' examination of the body convinced them the slain woman was not more than 23 years of age, while Higgins said his wife was 31.

A man who, Mrs. Bailey said, had paid attentions to Mrs. Higgins, is being sought by the police for questioning concerning the case.

Make City Center For Merchants' Association

Provincial Executive To Deal With Request At Meeting Next Week.

LOCAL SECTIONS ONLY AT THE PRESENT TIME

All Western Ontario Interested In Success of Plan As Proposed.

London will be the center of a Western Ontario district organization for the Retail Merchants' Association of Canada if the desires of local members of that association are followed by the provincial executive which meets in Toronto within the next few days, and at which Wilfrid Hodgins, second vice-president of the provincial board, will represent this city and district.

The Retail Merchants' Association, which has been a prominent factor in business development among the retail merchants of the country, is at present represented in London and Western Ontario only by local sections, each confined to one trade. There is no district organization and there is no permanent executive, with the exception of W. C. Miller, provincial secretary, whose head office is at Toronto. Provincial organizers visit Western Ontario occasionally, but it is felt that the territory is sufficiently large to have a district organization of its own with a paid secretary and staff.

The merchants in favor of district organization point to the Eastern Ontario and Ottawa Valley district, which, while embracing a large territory, does not hold as many prospective members as Western Ontario. Under the able management of John C. Campbell, district secretary, whose headquarters are in Ottawa, the Eastern Ontario district is the most flourishing in Canada and numbers almost as many members as are to be found in all the rest of the province. If it is decided to organize a district in Western Ontario Mr. Campbell may be asked to visit the territory and advise as to the procedure.

Another matter which will be discussed by the provincial executive is the recent decision of the provincial department of highways that dealers' road signs must be removed. Strong protest will be made against this by the automotive sections of the association, and it is probable that the protest will be implemented by action.

SENTENCE ON BOY DELAYED BY IVY

Auto Thief Must Be Cured of Poison First.

ADMITS TAKING TWO CARS

Actuated By Desire For Joy Rides.

Suffering from the effects of contact with poison ivy, a youth brought before the police court this morning, charged with stealing automobiles, had his sentence delayed, pending his cure. It was felt that he could not be sent to any of the institutions for juveniles while in such a condition, as he would probably infect all other inmates.

The lad admitted that he was responsible for the theft of two cars, and in each case he was actuated by the desire to take a joy ride and then desert the car rather than dispose of it. One of the cars was stolen from the Market Square and was recovered later in another part of the city after the youngster had spent the evening driving around in it. In another car he had driven to the outskirts of the city when the gasoline gave out and he was forced to abandon the auto there and walk back as he lacked car fare.

It is the opinion of the police that several cars and bicycles stolen within the past few weeks were also taken by boys and that the loot secured by the organized gang of automobile thieves who take the cars and then dismantle them before disposing of the parts, is much smaller than was at first supposed.

MRS. STRICKERT ON THE STAND

Woman Accused of Murder Testifies At Stratford.

TELLS OF SEPARATIONS

Agreements Made With Strickert Are Detailed To Court.

STRATFORD, Oct. 27.—(Special to The Free Press).—Practically the entire morning was occupied in examining the accused woman when the trial of Mrs. Strickert for the alleged murder of her husband on July 16 last, resumed today.

Mrs. Strickert reviewed her life with the dead man stating that on November 28, 1917, an agreement of separation had been legally made, whereupon she had moved to Monkton and had resided for a year or so. Under this agreement she was to get $2,000 cash, certain goods and the custody of four of the children. On returning to her husband's home witness declared a second agreement had been drawn up which provided that Strickert was to treat her better, as she swore that he had beaten her prior to the separation. After her return, Mrs. Strickert said, there had been fewer rows.

THE HUSBAND'S DEATH.

The witness stated that she had learned of her daughter's condition only two weeks before her husband's death and that George Currie had voluntarily denied that he was the father of the child. Concerning the death of Strickert on July 16 she declared that he had carried water for her to scrub with and had come from the garden to tea

Continued on Page Seventeen.

TAKE UP FINANCE DIRECTOR PROPOSAL

All Civic Spending Bodies Will Be Represented In Conference At Early Date.

WOULD SUPERINTEND CITY EXPENDITURES

Dr. H. Brittain, Head of Research Bureau, Will Address the Gathering.

There will be an early meeting of all civic spending bodies at the Chamber of Commerce for the purpose of discussing the appointment of a civic director of finance, Secretary Gordon Philip stated to-day. The meeting will be addressed by Dr. H. Brittain, head of the citizens' research bureau. The actual date of the meeting depends on that official's pleasure.

Mr. Philip, in commenting on this approaching meeting, pointed out that in the appointment of a civic director of finance London will have realized its desire for civic economy as hoped for when the electors declared for commission government. So far, the Provincial Government has refused to give London the form of government it desires on account of the local demand that the Board of Education be brought under direct civic control.

ADVISE SCHOOL TRUSTEES.

However, he pointed out, a finance commissioner may be appointed and clothed with sufficient powers to make his office the balance wheel in the municipal government, and while such an official could not influence the Board of Education under existing laws, London might, as in Toronto, secure an informal agreement with the trustees whereby they would be guided by the advice of the city financier.

That, it is understood, is the chief reason for calling all spending bodies together for a conference. After hearing Dr. Brittain, the various officials may agree on the matter and thus usher in, it is hoped, a happier era for London as regards its income and expenditures.

HALT PARLEY TILL HOUSE DEBATES IT

Lloyd George Wants Discussion In Commons Next Monday.

IRISH PEACE EFFORT LAGS

Premier Influenced By Demands From Unionist Members.

LONDON, Oct. 27.—(Canadian Press Cable).—Prime Minister Lloyd George to-day proposed to the British House of Commons that it set aside next Monday for a discussion on the motion of Unionist members of the Parliament condemning the present negotiations with representatives of Sinn Fein Ireland. He said he hoped there would be a vote on the question.

Premier Lloyd George probably will have to abandon his visit to Washington or at least postpone it until the closing sessions of the conference there, because of the critical situation in the negotiations, it was asserted by several well informed newspapers here to-day. The premier had made no public statement to this effect, but his political and personal friends were quoted as communicating report to inquire as if publicity were desired.

DELEGATES MARK TIME.

The Sinn Fein delegates to the conference which has been holding intermittent sessions for the past fortnight, marked time to-day in anticipation of a communication from the Government fixing a date for a renewed sitting of the conference committee. This committee, composed of Prime Minister Lloyd George and Austen Chamberlain, for the Government, and of Arthur Griffith and Michael Collins, representing the Sinn Fein delegates, was expected to have met yesterday, but the sitting was postponed on account of other engagements. The summons for a renewed session of this committee was expected by the Sinn Fein delegates last night, but up to 1.30 o'clock this afternoon no such summons had arrived at their headquarters. The delay, however, is said to have caused no further anxiety in Anglo-Irish circles, which

Continued on Page Seventeen.

TO IMPRISON CHARLES ON BRITISH WARSHIP

Final Disposition of Crownless Monarch to be Made on Saturday.

PARIS, Oct. 27.—The allied council of ambassadors to-day decided that former Emperor Charles of Austria-Hungary and ex-Empress Zita should be placed immediately upon a British warship in the Danube pending another meeting of the council next Saturday, when a final decision regarding their disposition is to be made.

NEGRO INCINERATED BY FIRE DEPARTMENT AFTER HE PUT UP BIG FIGHT

ST. JOSEPH, Mo., Oct. 27.—A. M. Hall, a police desk clerk, was killed; Thomas Johnson, chief of detectives, was probably fatally wounded, and Clay C. MacDonald, chief of police, and Edward Eads, a detective, were slightly wounded here yesterday in a gun fight with Carlos Henderson, a young negro, who barricaded himself in a house and was later shot to death after the fire department had set fire to the house. The shooting followed attempts of Detective Eads and a companion to arrest the negro as a robbery suspect.

Foresees War Between Allies and Coalition of Germans, Russ, Chinese

Tardieu Would Maintain Accord With Japs In Anticipation of This, In Spite of U. S.-Jap Feeling.

PARIS, Oct. 27.—(Canadian Press Cable.)—Premier Briand was to-day making final preparations to leave on Saturday for the United States, where he will attend the conference on limitations of armaments and Far Eastern questions. He will appear in Washington as the spokesman of the French people and Parliament, armed by a mandate given him in the Chamber of Deputies last night. The vote of confidence accorded the premier was considered a great political victory, the final ballot cast in the House being 381 to 186.

After days of debate, which often was most bitter in character, M. Briand took the floor late yesterday afternoon to answer his critics and demand that his policies be vindicated. His answer to Andre Tardieu and M. Herriot, Radical leader, was conciliatory in tone, but was firm in the defense of the policies followed by France in the past and proposed by the present ministry for the future. Before the premier's onslaught the Opposition lost ground rapidly and what seemed to be potential defeat yesterday morning was changed to a triumph.

TARDIEU'S POSITION.

Statements made by M. Tardieu in the Chamber on Tuesday were variously interpreted, and some of the versions sent out of Paris were said to have placed a construction on his address which would seem to have placed M. Tardieu as favoring French support of Japan against the United States.

M. Tardieu asserted the future was full of peril and that the allies might at some time become confronted by a combination of nations "extending from the Rhine to the Pacific." He asserted that Germany, Bolshevik Russia and China might be aligned against members of the entente at some time in the future. For this reason he advocated the sending of a strong Frenca delegation to Washington. "The question of the Pacific," said M. Tardieu, "is not only a technical problem; it's also a racial problem.

DANGERS OF TO-MORROW.

"We are all the more obliged to have an opinion on this problem of races since Great Britain, in the Anglo-Japanese alliance, on one hand, and France in the Franco-Japanese accord of 1907, on the other hand, have taken positions regarding it. We are also obliged to have an opinion on it because of the fact that if one considers it with a little perspicacity one sees possible dangers of to-morrow—the great and redoubtable dangers that may one day menace not only ourselves, but our allies. This danger consists of a coalition extending from the Rhine to the Pacific and bringing into association the still unrepenting Germany, the Bolshevik dictatorship and Chinese anarchy.

"I say, in the presence of this possible risk, in the presence of the situation of Japan, which has been a loyal ally, in the presence of difficulties that may put in opposition to each other, Japan and the United States, to which goes out the eternal gratitude of our hearts, there is urgent necessity that the French Government have with our allies a well-thought-out policy on this question. It should be a policy that would permit us to count upon Japan in accord with our allies and associated to meet the eventual danger."

NO APPOINTMENT TO SHERIFF'S JOB

Governor's Post Also Vacant On Monday, With No Successor.

RANEY WITHHOLDS WORD

Race For Sheriff Narrows Down To Four Applicants.

The positions of sheriff of the County of Middlesex and governor of the county jail both become vacant on Monday next, when the resignations of Sheriff Donald M. Cameron and Governor James Carter both become effective. No appointments have been made to fill the vacancies as yet and the two offices will automatically come under the direction of assistants.

In the case of the sheriff's office, Deputy Sheriff B. F. Watterworth will be in charge of the work. He is thoroughly conversant with every detail of the work, of which he has taken almost full charge for some three years. Wm. McLoud, head turnkey at the county jail, will take charge temporarily in that department.

NO APPOINTMENT YET.

Up to the present time there is no word regarding appointments to either position. Attorney-General Raney told The Free Press this morning that there was as yet no announcement as to the appointment to fill the position left vacant by the resignation of Sheriff D. M. Cameron.

As far as can be learned, Sheriff Cameron has named no one to succeed Governor Carter as county jailer. It is not expected that he will do so before leaving office at the end of the month. The duty of the appointment of jailer devolves upon the sheriff, and Deputy Sheriff Watterworth may be called on to name an applicant to the position, subject to the approval of the governor-in-council.

It is understood that there are several looking for the appointment to the position of sheriff. At the present time the names of two local men and two county residents are linked up with the vacancy. For the position of governor of the jail there have been a flood of applications.

CONSUL'S SON WEDS STEPMOTHER'S SISTER

NEW YORK, Oct. 27.—Thaddeus Gloster Armstrong, only son of the British consul-general in New York by his first wife, was married yesterday to Miss Clare Kathleen Hanway, sister of Mrs. Gloser Armstrong. The ceremony took place in the Church of St. Paul the Apostle, at Fifty-Ninth street and Columbus avenue. Mr. Armstrong served through the war with the British troops.

Can No Longer Tie the Knot For Divorcees

LONDON, Oct. 27.—The Rev. Hugh Chapman, of the Royal Chapel, Savoy, who recently married Consuelo, Duchess of Marlborough, to Jacques Balsan, has been forbidden by the Archbishop of Canterbury to celebrate any further marriages of divorced persons.

Mr. Chapman has remarried several divorced persons from time to time, but with publicity attaching to the Marlborough wedding and the character of his felicitations to the happy pair led to the prohibition now made public.

The matter may not end here, as the law permits the remarriage of divorced persons.

DELAY PENSION PLAN FOR YEARS

Civic Opinion Now Is That Cost Will Be Prohibitive.

INITIAL COST OF $250,000

That the pension scheme which is now being worked out for the city by J. G. Richter, a report of which will be presented to the Council at its next meeting on the first Monday of November, will not be put in effect for a number of years, is the general opinion expressed in civic circles to-day. Mayor Little, who has stated during the year that it would likely be inaugurated before the end of 1921, said to-day that this is now impossible as the time is too short. But several of the aldermen assert that the cost will be too heavy to permit the plan being carried through.

Ald. Cameron Wilson is decidedly opposed to adding any unnecessary burdens on the taxpayer, especially at this time. It is estimated that the city must provide $250,000 at the outset to initiate the scheme. The annual demands on the civic purse for this fund have not yet been figured out.

INOPPORTUNE TIME.

"Conditions are such that it is a decidedly inopportune time to add anything to the financial burdens of the citizens," said Ald. Cameron Wilson. "It is ridiculous to think of undertaking this pensions plan now, in view of the financial situation in the city. The city pays its officials and others good salaries, and it should do so, but there is no occasion for taxing the ratepayers now to provide old age pensions for those employees. The average citizen must depend on his own ability to save to provide for his own old age, and it is not at all unreasonable to expect the same from the civic employees who are receiving fair salaries. The expense of inaugurating the pension scheme would be no small item in the budget."

The officials themselves, while not wishing to say anything publicly, are not at all unanimously in favor of a pension fund being inaugurated. If left to them the scheme would be indefinitely shelved, and it is not at all likely that anything will be done with it for the next few years, at least. It is pointed out that the Council should not undertake such a plan without first consulting the ratepayers on the question at any rate.

ADD $2,000,000 TO ASSESSMENT

Not All of City Valuation Completed.

--At least $2,000,000 more will be added to the 1921 assessment within the next few weeks, bringing the total for the whole city up to $65,000,000. Assessment Commissioner Grant stated to-day that his department is clearing up this year's work in preparation for the 1922 assessment. He incidentally pointed out that a considerable portion of London has not yet been assessed under the new system inaugurated by John G. Richter.

That portion of No. 3 ward south of the G. T. R. tracks, much of the land assessment in North London and a considerable section of No. 2 ward have yet to be valued under the new assessment system. Much of the present year's new building remains to be recorded for taxation purposes.

Mr. Grant also stated that he is preparing income tax forms for forwarding to citizens early in the new year. The present year has seen a considerable increase in the total income assessment of the city and further increases are expected next year.

UNITE ALL CHILD AID CHARITY IN CITY

Lieut.-Col. Graham Explains Amalgamation Plan Now Being Effected.

WIND UP THE S. A. C. BY NEXT APRIL

Children's Aid, Child Welfare and Soldiers' Dependents To Be Grouped Together.

All children's welfare organizations in London will soon be amalgamated under a central executive control, which will do away with duplication of effort by societies having similar aims, put the civic work for bettering conditions affecting childhood on a more stable basis and secure a wider measure of popular support. This amalgamation, outlined by Lieut.-Col. C. M. R. Graham, D. S. O., in an interview to-day, will probably begin to be effected next spring, at which time the Soldiers' Aid Commission, as such, will cease to exist.

"By next spring at the latest," Col. Graham stated, "the local branch of the Soldiers' Aid Commission will be wound up completely. The provincial interest in the children of soldiers' dependants will be continued as a child welfare organization, and there is reason to believe that there will be an amalgamation of organizations dealing with child welfare comprising the Children's Aid Society, the Child Welfare Association and the soon to be formed Soldiers' Dependents' Welfare organization."

Col. Graham stated, as a result of the interview with Hon. D. Carmichael at Toronto on Tuesday, a letter has been received which expresses heartiest agreement with the wishes of the delegation, which included James Gray, Rev. H. B. Ashby, George F. Copeland and Col. Graham.

The question was asked if the amalgamated children's welfare societies would have a central office, and the answer indicated that such would be the case. This office would have a staff composed partly of provincial appointed officials and by city appointees. Local administration would be carried out by a united children's welfare board of directors, probably, appointed from civic bodies and city organizations as well as from the membership of children's aid and welfare societies.

Such will be the case with regard to the soldiers' dependants at once, according to advice from Toronto. That department of the Soldiers' Aid Commission will in future work under the advice of the executive of the Child Welfare Association executive, the members of which compose the executives of the other welfare organizations of the city to a large extent.

Col. Graham also pointed out that W. E. Lowman, the provincially appointed director of children's welfare work under the S. A. C., will in future refer special cases coming under his department to the local executive for decision, and to which appeals may come instead of being forwarded direct to Toronto. It is anticipated that the plan will work out to the advantage of those being benefited and that all causes of friction will be eliminated.

NEED OF CIVIC RETRENCHMENT

Declares Ald. J. C. Wilson Before Lions' Club.

TAX RATE TOO HIGH

Urges Voters To Elect Best Men and Support Them.

Some of the unsolved civic problems which will have to be dealt with within the next year or few years were briefly discussed by Ald. Cameron Wilson at the noon luncheon of the Lions Club at the Tecumseh House to-day. The one point which he emphasized was the growth of the tax rate, despite increased assessment, and he declared that in the face of these facts there must certainly be retrenchment.

He appealed to the members of the club as representative citizens not to be too ready with criticism of the city fathers, but that when the city officials had been elected to get behind them and boost. He asked those interested in public affairs to give some part of their time to the city business. He advised those who were in a position to do so to make a bid for public office and if elect-

Continued on Page Seventeen.

Over $1,734,000 Added To Debenture Debt of City In Nine Months

Allotment of $69,591 For Year Necessary For 20 Years To Meet Expenses Incurred.

London's debenture debt has been increased by $1,734,565 since December 31, $817,500. But the nonrevenue-producing debentures, which do not add anything to the tax rate because they are paid for out of income, to the amount of $817,500. But the nonrevenu-producing debentures call for an allotment of $69,591.84 annually from the taxes for 20 years to meet the interest and sinking fund charges. This means that every man woman and child in the city must pay more than $1 a year taxes on an average for the next two decades for the work carried out by the city this year in the way of public improvements, etc., in addition to the other taxes. This does not include the city's share of local improvements, such as street paving and other things that are paid directly by the ratepayers benefited.

ANNUAL EXPENSES DECLINE

The annual expenditure for debentures issued this year for educational purposes makes up the largest portion of this $69,591.84, as the yearly charges for this work amount to $53,918.94. For storm sewers and hospital extensions, etc., carried out this year, the annual payments total $15,672.90. These have been included in setting the tax rate for this year and thus the taxes of 1921 will not be increased, but it is pointed out that this is an additional burden to the fixed charges which must be provided for in the taxes next year and yearly thereafter for 20 years.

If the city grants $300,000 for the erection of the proposed nurses' home

Continued on Page Seventeen.

LONDONERS CHEW 5,000 MILES OF GUM ANNUALLY

Gum Industry Profitable One Under Protective Tariff For Canadian Manufacturers.

Chewing 5,681 miles of gum annually may appear to be some impossible feat, but according to one citizen who has a mania for statistics this is the amount that is "chewed" in London every 12 months.

This figure represents the sticks of gum laid out single file. But laid in a walk three feet wide the gum masticated by the citizens of London in each year would reach from here to Toronto. The total value of the gum used in one year is estimated at $100,000, on the basis of one cent per stick.

Those who are in a position to know state that the citizens are using more gum now than ever before. "Everybody is chewing it," say the merchants who handle gum. Even the babe that can scarcely walk and the grandmother who spends her leisure hours playing bridge or attending the various welfare meetings have learned the habit within the last few years. Whether prohibition has anything to do with the increase in the amount of gum is not definitely known, but it is conceded that the habit is certainly growing on the citizens of London.

STATISTICAL WIZARD.

The statistical wizard who supplied the figures given above estimates that every man, woman and child in the city uses on an average 160 sticks of gum each year. He admits that some may not use any, but others use more, so the average is the same in any case.

Inquiry at the various stores brought out the information that all of this gum is made in Canada and much of it is manufactured in this city.

The raw material is brought from the tropical countries, but on account of the protective tariff no finished product of the chicle is imported into Canada. There is no duty on the raw article if pure, but chicle substitutes pay a duty of 17 per cent. The revenue that accrues to the Government directly is not at all insignificant. There are several branches of the large American factories manufacturing gum in Canada because of the duty which protects the market for Canadian products, and the gum is sold as cheaply here as it is in the United States.

In comparison with others the gum industry may appear rather insignificant on the surface, but the figures which have been compiled by a citizen who is interested in the situation show that it is worthy of more than passing notice. There are many business men in Canada to-day who made small fortunes in gum.

RAMBLING AROUND WITH OLD DOC. PEP

October 27.—Up resolving to say "Good morning" to everybody, no matter how I be cutt by people. This is the highest sort of effort towards starting the day right each day. The plague of our world is that nine-tenths of us go about imagining that we be mind readers. Master So-and-So does not return our salutation on the street, we forthwith write him down as a proud prig. The truth is, probably, that this Master So-and-So has just seen a little white-haired woman that makes him think of his mother, and he is really a very humble man at heart. So it goes, misunderstanding on all sides and the real fault is that we think heaven has endowed us with the gift of second sight. Whereas this self-delusion is, as Tennyson puts it: "The fly upon the window pane becomes the ox upon the distant plain," or some such phrase.

So to breakfast as pessimistic as I ever was in my life. For the news is that the prince do go abroad to the Indian Empire and to journey through it. Meanwhile his family, like a simple, plain family, do be cast down over it. Methinks this business of empire grows too burdensome for us. Better to be a little land like Holland and build dykes than to throw up walls on the four corners of the earth. Also my poor catt lies too long under our kitchen stove last night and is singed from head to foot. The weirdest looking catt I ever saw in my life almost.

The longer I live the more convinced I am that gossip is more a curse of men than of women. No place about the city but is afflicted with its whispering gallery. For ages we have pictured the devil with horns and a tail, red as scarlet and otherwise awful to look on. He is very probably a meek looking creature that would pass for a good pious soul anywhere save for his sibilant tongue: "Sh-h, so and so is true, I have just heard it!" All our temptations come as whispers that no ear may hear. That beast in our heart says: "What matters piety? Come, gratify me, none will know!" What lad intrusted with money and falls in his trust but first hears this sly whisperer making excuses?

My Aunt Mary out to the shows yesterday and to see the great Italian tragedy of love. Which is marked, she says, by another tragedy in that the chief actor chides young people for misbehaving. Which is just, no doubt. "But we also remember that 'the quality of mercy is not strained,'" says my aunt. "These youthful disturbers of artistic quietness are to be pitied more than blamed. For are not our children reared on the inevitable soul kisses of the last reel? The actors that appeal to them are shadows and their actions in actual life do not breed respect. Let us be patient and realize that education of the future will require a subsidized stage, if we are to have a national culture.

A strange tale from our golfing club told by my father-in-law how a man there is softened to his heart because of his caddie being thinly clad and otherwise pitiful. So this golfer buys the lad a suit of clothes and other garments, which overjoys this caddie, and he tries to express his thanks. "Don't say a word," says the golfer. "I am happier than you are. Now, now, not a word!" But the caddie bursts forth: "Well, sir, I must tell you I am sorry that you play such a rotten game!"

The news is that explorers discover a tribe in Africa with blue skins and that in their calendar every day is Monday. Which Master Roundus, at our Admiralty Club, says is the last word on the origins and history of the Africans. "These blue-skinned people," he says, "were the original blue lawyers and they triumph. Whereat the common folk turn black as a sign of mourning, and being trained to be slaves by law they make no pother on being captured for body slaves!" Which is ridiculous but nathless something to think over.

An interesting note from our Western University that it sends congratulations to the University of Padua in Italy now established for seven hundred years. It will be recalled that it was from this Padua that Portia, disguised as a learned young doctor, is supposed to come and defend the Venetian merchant from forfeiting a pound of flesh. Methinks we do well in sending these greetings, for Italy is the mother of all that our civilization means. There Law was born, but has since fallen on evil days: Christianity really began there; the shadow of the capitol fell on the reincarnation of art. And it was in Italy that the great rebirth of culture took place.

Word from Kingston that their penitentiary is crowded to capacity through cutting down of the parole system. The prisoners to double up owing to the shortage of cells, and the warden to wonder what to do with them. And if we continue to let our criminal factories run full time we shall have to build new prisons. These criminal factories being courts trying juveniles according to "precedents," school attendance laws laxly enforced and guardians of children appointed by citizens to care for such spending their time at clubs and conventions instead of carrying out their work!

SOUND OF ELECTION HEARD IN OFFING

Yearly Remodelling of East End Town Hall is About to be Undertaken.

Plans have been drawn for the remodelling of the East End town hall into a community building of the first rank. These plans will be submitted to the Council committees concerned early in the new year during the prepacation of estimates, and the work started by the spring. The plans call for the complete rebuilding of the old hall and in the structure thus remodelled there will be located an East End police station, fire hall and public library. The upstairs auditorium would be extended and made to conform to standard gymnasium measurements, which, with adjoining rest rooms and offices, will form one of the most complete community centers in Ontario.

All of the East End aldermen are behind the plan, it is understood, and point out that the money necessary to make the changes would be well spent.

Over 20 young people's athletic associations have already applied for the privileges of the hall this fall and winter. These are not all East End organizations, but are distributed over the city's entire four wards.

HUMANE SOCIETY IS DOING SPLENDID WORK

Much Credit Due Inspector Tustin for Efficiency of Department.

There is one society in London which does work of inestimable value to the city, but which works along from month to month receiving little but thanks for their work and for the most part little of this. It is the London Humane Society.

Much of the credit for the splendid work which the society is doing in seeing that animals and fowl are treated as they should be in a civilized country is due to the untiring efforts of Inspector George Tustin.

During the summer months, when the work is heaviest, the inspector's calls often number more than 25 each day, and as these inspections often took him into the country, as well as to all parts of the city, it will be seen that he must often have worked from early in the morning until late at night.

June, July and August usually provide the peak of the work of the society each year. In the first summer months this year the inspector made examinations of animals and fowl totalling more than 800, and in the following month the inspections were more than 700, while the month of August was equally busy.

A number of animals were destroyed by the inspector during the summer and early fall, and a number of residents of the county were summoned and fined for cruelty to animals. The majority of these were for working horses which were in no condition to be worked, but convictions were also registered against owners for wanton cruelty. The latest of these was an action brought by the inspector against a county resident who beat a horse to death with a blunt axe.

The animals at the Springbank zoo were also inspected by Mr. Tustin and were reported to be splendidly taken care of. They were well housed and well fed and watered.

The work of the society is a most important one in the interests of the city and due to the efforts of the inspector the city and county have been kept free of brutality to its animal residents.

SEEKS RELATIVES LOST TRACK OF YEARS AGO

Mrs. A. J. Moore Writes To Free Press From Sedro Woolley, Wash.

Mrs. A. J. Moore, of Sedro Woolley, Washington, writing to The Free Press in connection with the death of her cousin, Dr. W. J. Young, which occurred in Stockton, Cal., on September 27, states that she would like to get communication with some of her relatives who live in the vicinity of London. The late Dr. Young was a son of David Young, who left London during the gold rush to California and settled in Stockton, where he died three years ago. Dr. Young was buried in the San Joaquin Cemetery. Rev. Father William Flatterly, assisted by Fathers Samuel Tarrant and Thomas Cummins, conducted the services.

Mrs. Moore intimates that some of the Dundas, Beaty, Fir and Oliver families are relatives and she would be pleased if any of these who are related to the late Dr. Young would write to her in Sedro Woolley, Washington.

TEN MEMBERS OF W. C. T. U. ELECTED AS TRUSTEES

Splendid Report Received on Fresh Air Camp at Springbank.

Ten members of the W. C. T. U. of this city were elected to the board of trustees at the regular session on Tuesday afternoon. They are: Mrs. Thornley, Mrs. Copeland, Miss Ingram, Mrs. Cottam, Mrs. Patterson, Mrs. West, Mrs. Way, Mrs. Lyon, Mrs. Sussex and Mrs. Goodham. Mrs. Hubert Ashplant presided.

Reports were read by the conveners of various committees, one of the most interesting being that of the W. C. T. U. fresh air camp, held at Springbank Park. Mrs. Ida Harrison stated that the outing had been a great success this year. A large number of girls had enjoyed a holiday there, hammocks, bathing suits, loaned by the Soldiers' Aid Commission, being appreciated.

The officers and members extend their thanks to the board of managers of St. Andrew's Church, Dundas Center Church, Chamber of Commerce and Motor League for their assistance. They are also grateful to London women who acted as hostesses for the convention delegates and to the Boy Scouts, who did their bit.

EXTRA TRAIN SERVICE, ACCOUNT HUNTERS, VIA CANADIAN PACIFIC RAILWAY.

The Canadian Pacific Railway has arranged for Hunters' Special trains to leave Toronto Union Depot, 9 p. m., on October 28, November 1, 2 and 3, running through to Sudbury.

For further particulars apply Canadian Pacific ticket agents or H. J. McCallum, City Passenger Agent, London, Ont. J285

WANT DOMINION OFFICE IN CITY

Local Command Trying To Secure Headquarters For City.

MANITOBA NOT CENTRAL

London Command Is One of the cure Headquarters.

Members of the local command of the Army and Veterans are using their influence to secure for London the headquarters of the Dominion Association, at present located in Winnipeg. The results of their efforts will be made known at the convention of all Canadian branches, which is being held in Toronto this week.

It was intimated at yesterday's session of the association that the capital of Manitoba was not centrally enough located for the purposes of the various commands. Montreal was suggested as a logical situation by reason of it being near Ottawa, but it is believed that London will also be considered, as it is but a short distance from the Dominion capital and is in the heart of the country.

The London Command is regarded as one of the important strongholds of the A. and N. V. in Canada and for this reason might be favorably viewed as headquarters. It would mean that central offices would be established and a secretary and assisting staff moved to this city. There is also a probability that the local members would get a new building which would be a credit to local veterans and to the association throughout Canada.

Negotiations in this direction are now pending on what steps are taken to consummate union of veteran bodies. If amalgamation were favored it would probably result in the establishment of a Dominion branch of the British Empire Service League, which would transact all business for veterans with the Federal Government.

EXPECT FINAL WORD ON RAILWAY WAGE CUT

Members of Complaint Delegation Return to London.

Members of the conciliation board that have been sitting at Montreal hearing the protest of the Canadian Brotherhood of Railway Employees against the reduction in wages placed into effect by the Grand Trunk on July 1 are expected to make their decision known within the next two weeks, according to John Edward Chick, local chairman and member of the grievance committee, who returned to London today after giving evidence on behalf of the employees.

The representatives of the Canadian Brotherhood of Railway Employees' organization, which includes clerks, freight handlers, station employees and other employees of the Grand Trunk and Canadian Pacific Railways in Canada, stated that full details were laid before the board members, and the railway union officials are now waiting for the word from the board.

SET OF SILVER FOR CHIEF CLERK ANSTIE

G. T. R. Man Remembered by Colleagues on Eve of Marriage.

On the occasion of his approaching marriage, Mr. F. K. Anstie, chief clerk to the master car builder of the Ontario lines of the Grand Trunk system, was last night made the recipient of a handsome set of silver plate in the library of the local car works from the officials, foremen and office staff of the local shops and also the foremen of the office staffs of the outside stations.

The presentation was made by Mr. George Fisher, master car builder, who, in the course of a short speech, conveyed to Mr. Anstie the congratulations and hearty good wishes of his fellow employees. Mr. Anstie replied fittingly.

OBITUARY

MISS WEST DEAD.—The death of Miss May Victoria West took place at the family residence, 244 Queen's avenue last evening after a short illness. Besides her father and mother she is survived by five sisters at home and one sister in Windsor. Funeral arrangements have not yet been made.

MR. RUNIANS BURIED.—The funeral of Mr. E. A. Runians was held from the family residence, 22 Yale street, this afternoon at 4.30 to Woodland Cemetery. Services were conducted by Rev. Dr. Sparling, of the First Methodist Church, at 4 o'clock.

FUNERAL OF MR. COUGH.—The funeral of William Cough was held from the family residence, 32 Langarth street this afternoon at 2.30 to Woodland Cemetery. Services were conducted at 2 o'clock by Rev. W. L. Armitage, of St. James' Anglican Church. The pallbearers were chosen from members of Hackett Lodge and Black Knights.

MRS. SAUNDERS BURIED.—The funeral of Mrs. Elizabeth Vass Saunders was held from her late residence, 396 Burwell street, at 2.30 this afternoon to Woodland Cemetery. Services were conducted by Rev. Dr. Beattie, of the First Presbyterian Church, at 2 o'clock.

DEATH OF MRS. POOK.—The death of Mrs. Frances Pook, of 35 Regina street, took place in St. Joseph's Hospital on Wednesday. Besides her husband, Fred, she is survived by eight sisters and three brothers. The funeral will be held on Friday morning from her late residence to St. Michael's Church, where requiem high mass will be celebrated at 9 o'clock. Interment will be made in St. Peter's Cemetery.

FUNERAL ON FRIDAY. — The funeral of James Quinn, who succumbed to injuries received when he was struck by an automobile on Tuesday night, will be held from his late residence, 596 Waterloo street, on Friday morning to St. Peter's Cathedral at 8.30, where requiem high mass will be sung at 9 o'clock. Interment will be made in St. Peter's Cemetery.

FUNERAL OF HARRY LEWIS.—The funeral of Mr. Harry Lewis took place yesterday from the family residence, 653 Queen's avenue, where services were conducted by Rev. J. Garbutt, of Dundas Center Methodist Church, assisted by Rev. George T. Watts, of Wellington Street Methodist Church. Mr. Fred Matthews also spoke in tribute to the worth of the late Mr. Lewis who had been one of his intimate friends. The floral tributes were numerous and beautiful, including some from other cities. The pallbearers were Messrs. Frank White, J. B. Tanton, Pocock, Winnett, Parker and Crossley. During the service the quartet of the Dundas Center Church rendered two numbers.

SPECIAL GAS COMMITTEE — The special gas committee of the City Council and Chamber of Commerce meets representatives of the Progressive Oil Company, of Hamilton, and the City Gas Company, at the office of the city solicitor at 4 p.m. to-day. The press, City Clerk Baker states, will be barred.

UNION ONLY ON UNANIMOUS VOTE

Ten People In Congregation Might Halt Scheme.

UPHELD BY THE COURTS

Rev. D. C. MacGregor Points Out Coming Difficulties.

The minority of any congregation may throw a monkey-wrench into the machinery established for consummating organic union of the Methodist, Presbyterian and Congregational churches of Canada. This is the serious fact which now confronts the special union committee of the Dominion and which may make abortive all its future efforts in the direction of unity.

The union committee, in its recent meeting in Toronto, discussed what legislation would be necessary to safeguard church union and appointed, according to the Rev. D. C. MacGregor, who attended the session, several members to bring in a report on the matter. These members have an extremely difficult and ticklish task because no legislation can be devised that will nullify the opposition of the "die-hards" in any individual congregation.

"If 10 people in any congregation whose denomination is a party to church union desire to preserve their own faith from the encroachments of the church union they will be upheld by the courts of law," said the Rev. T. D. McCullough. "The Supreme Court of Canada would doubtless grant them a favorable decision, but if it didn't the Privy Council certainly would.

IN SCOTLAND.

"Two churches in Scotland were faced with the same predicament some years ago and the members of a certain congregation took their case to the courts, where they secured judgment in their favor," added Mr. McCullough. "It was explained by the judge at that time that no church property could be taken away from a congregation without the unanimous consent of the latter. This precedent would, therefore, serve to support any similar minority in a Canadian church which refused to consider church union.

"By the introduction of church union certain doctrines must be changed and forms of church government revised. Any group of members, no matter how small in a congregation, who take objection to these changes will be able, as a result, to carry their appeal of protest from the church to the civil courts and have their church property kept immune from any legislation that may be formulated."

Mr. McCullough pointed out that in nearly every congregation there are certain percentages of members who hold out strenuously against organic union. In some churches where this feeling is particularly strong it is quite probable that an appeal will be made to the civil courts and a test case thus fought out.

SAYS PROVINCE SHOULD PAY COST

Pursuits of Criminals Not Matter For Municipalities.

SUGGEST PROVINCIAL FUND

At Present Municipalities Pay For Cross-Country Chases.

It is probable that representations will be made by the municipal authorities to the Provincial Government suggesting that a provincial fund be created from which the cost of following up wanted criminals such as the Wyoming bank robbers should be met.

In this regard London has suffered more than most municipalities in the province, as the police department here is in posession of adequate and expensive speed equipment for the pursuit of such cases and it has frequently been called into operation—always at the municipal expense.

In the chase after the Wyoming robbers, officers went afield in the police car and scoured the roads for miles without success. The robbers were traced from Wyoming as far as Denfield, but there all track of them was lost, despite the fact that the London officers spent much time on the case.

A TORONTO OPINION

A Toronto police official, speaking to a newspaper in that city, has the opinion that six distinct gangs of bank robbers are at work in the province and are operating out of Ottawa, London, Hamilton, Kingston, Toronto, Sarnia and Niagara. Using high-powered cars, it is an easy matter for them to journey far from their home base, steal a car for their escapade, drive many more miles, rob a bank and then escape, passing through several municipalities en route. Under such circumstances local police authorities are practically powerless to deal with the bandits. What is required, and this opinion of the Toronto officer is supported by local officers, is the closest sort of co-operation between the various police departments and a provincial fund from which the expenses of such pursuits could be met.

PURSUITS STOPPED

The lack of this provincial co-operation or effectual provincial control is held to be largely responsible for the fact that there is now no real organized effective pursuit of the Murrels, who escaped from the Middlesex County jail on September 2. London police officers vigorously followed any clues they had and circulars descriptive of the men and offering a reward were distributed country-wide, but at present the chase has practically been abandoned.

This apparent official lassitude is not confined to the Murrell case alone, in which London is particularly interested, but is in evidence in other parts of the province. The chase of the Wyoming bank bandits has practically lapsed, and as far as cen be learned, nothing effective is being done in the pursuit of the men who murdered Constable Beard, of Napanee. These men, who are armed with rifles, worked out of Kingston. While the case was "hot," the Kingston police were busy, but after exhausting the search in their own district they relaxed their effort and it has not been followed up. With a live provincial organization, backed with ample money, such a condition could not exist, it is pointed out by local officers. A chase once commenced would be continued. The local officials have no objection to doing the provincial work, but naturally feel that expenses met with in such a case should not remain a charge upon any single municipality, but should be borne by the province at large.

BACONIAN CLUB.—The Baconian Club will open its 38th season on Saturday night at its rooms in the London Life Building. The nomination of officers for the season will take place at this meeting. A paper will be read by W. H. Porter on the subject of "Printers' Ink."

OLDEST ALIBI IN THE WORLD "WOMAN TEMPTED ME," FAILS TO SECURE MAN'S ACQUITTAL

Man Who Attempted To Secure Money By False Pretense Gets Year In Prison.

The oldest alibi in the world, "the woman that thou gavest me to be with me did give me of the tree and I did eat," was invoked in the police court this morning, but failed of its effect.

Johnston Levern Killingbeck, who was arrested under the name of Johnston H. Hill, charged with attempting to obtain money under false pretenses from A. Hill, a farmer living near Lakeside, placed the blame for the offense upon the woman with whom he had been living, but the court would have none of it and Killingbeck was sent to prison for a term of one year.

Hill, of Killingbeck, it will be recalled, telegraphed to A. Hill in the name of his son, Stanley, saying he was in serious trouble and asking for $200 to help him out. Stanley Hill was in his father's house when the message arrived, and on his advice his father communicated at once with the London police. The police advised Hill to notify his alleged son that the money would be paid. This was done, and when Killingbeck appeared at the Bank of Montreal to get it he was arrested by Detective Down.

HAS LONG RECORD.

To the local officers he said he had never been in trouble before, but his finger prints, sent to Toronto, revealed that he had a criminal record and that his real name, instead of being Johnston A. Hill was Johnston Levern Killingbeck. He was first convicted of theft in Peterboro in 1908, but sentence was suspended on account of his youth. In 1910 he was caught again on a theft charge and that time served three months in the Peterboro jail. Another theft case in 1911 brought him a year in the central prison, and in 1913, caught stealing, he was sentenced to three years in Kingston. Thus out of five years he spent four years and three months in prison.

When arraigned this morning Killingbeck pleaded hard for leniency. "The woman did it, your honor," he said. "I wouldn't know this man if I fell over him, but she told me how to get the money and advised me to wire for it. I did it because she asked me to."

Asked by the court if he referred to his wife, Killingbeck said he was not married, but the woman whom he alleged had tempted him, and with whom he lived, was his housekeeper.

MAKES STRONG PLEA.

The prisoner admitted his criminal record, but said the imprisonments were all for minor offenses. "As soon as I got out of penitentiary I went overseas," he said, "and have gone straight since my return. This is the first crime I've had against me since 1913, and I don't know how I came to do this except that she asked me to."

In reply to questions Killingbeck said he went overseas with the 93rd Battalion and was drafted to the 21st, with which he claimed to have served in France for four months. He returned to Canada in July, 1919, and said he had since kept within the law.

Magistrate Bartlett remarked upon his criminal record as a bad one. He did not put any stock in the plea that the woman was to blame for his trouble, for, the magistrate said, she was not the prisoner's wife, and, therefore, he was not living as an honorable man should live. Killingbeck's overseas service, however, impressed the court and was probably responsible for the sentence running to one year, instead of 18 months, the maximum for the offence with which the prisoner was charged.

When Killingbeck was arrested a quantity of cocaine was found in his possession, as well as a letter throwing some light upon the operations of the drug ring in the Province of Ontario. This information has been forwarded to the provincial authorities and is being thoroughly investigated. It is possible that developments will follow.

COVET RACE TRACK AS SITE FOR SCHOOL

Chairman of Board Says It Will Be Used if Fair Moves.

A site for the new East End Collegiate Institute has not been secured yet, Chairman Coleridge, of the Board of Education, stated to-day, although the trustees have been quietly looking over a number of possible sites. The solution of the matter, according to the chairman, if the Western Fair board takes expected steps to move the exhibition buildings, is to place the proposed new high school on a section of the fair grounds. He pointed out that the present race track site would be an admirable location from every point of view.

Mr. Coleridge also expressed the opinion that the question of a new fair site should soon be settled one way or the other, and that the location of the new East End high school near Egerton street is a matter of vital importance. The Western Fair race track borders that highway and is considered the ideal site for a collegiate that within a few years would be called on to accommodate a thousand pupils.

It is expected that the question of a new fair site will come up at an early meeting of the directors of that institution, at which time it will be seriously argued that the Cove reservation would meet all requirements of space, accessibility and possibilities of future development.

APPOINTED SECRETARY-TREASURER.—Hugh Murray has been appointed secretary-treasurer for the Ontario and Quebec Kiwanis district. At the convention held in Montreal recently Chet Bibson, St. Thomas, was elected to this post, but has since been compelled to resign owing to his removal to the United States, where he has accepted an important position with his company. The district trustees met in Toronto this week and Hugh Murray was unanimously elected to succeed Mr. Gibson.

COAL Egg..$16.00 Stove..$16.50 Nut...$16.00 4 tons $63.00 Pea Coal $12.00 one or more tons; ½-ton $6.50
PETER FARGNOLI
601 Adelaide St. x Phone 5419.

WHEN COAL WAS SCARCE
HOW MUCH DID YOU HAVE TO PAY?
Our customers never paid more than $17.50 a ton.
WM. A. MARTIN COAL CO.
717 Richmond. Phone One-One-One.
No other office. No other phone number. x

YOU WILL FIND
London Business Institute
to be a business training school where a high standard of thoroughness is maintained. f

Under the provisions of the Adolescent School Attendance Act pupils holding work permits or home permits may take night school work at the
O'Brien College
361 RICHMOND ST., LONDON.

Your Piano Needs Tuning
S. Boardman
Phone 3511; 16 years' experience. x

Frank McLachlin's Reliable Used Cars
Our Regular Week-End Sale Starts This Morning, 8 o'Clock

We have 2 Ford Tourings we will sell as is. Take your pick $160
One Ford Touring as is, good top and upholstering, $80 worth of tires on car. Sale price $200
1918 Ford Touring, in good shape, for $285
Ford Coupe, as is $400
Chevrolet 4-90 Sedan, tires good, mechanical condition and body in excellent shape. Sale price reduced to $695
A SNAP.
Model 90 Overland Touring, in good condition, excellent value $550
$595 will buy a 1918 Ford Sedan, starter, and running well.
$650 will buy a McLaughlin D-45, a snap .....
$295 will buy a Maxwell 1917 Touring.
We have an Overland Model 80 Touring, 5-passenger, in good condition, tires good, for $495
McLaughlin Light-6 Special, 1920 model, for quick sale $950
We have a Chandler 6-Cylinder Touring, 5 first-class tires, mechanical condition and top excellent, for .. $1050
Model 90 Overland 1919 Touring $750
We have a Chevrolet Baby Grand Coupe, 1920 model, tires and mechanical condition good. Sale price $1475

CARS, EXCEPT THOSE MARKED AS IS, CARRY OUR REGULAR 30-DAY GUARANTEE.
FRANK McLACHLIN
86-90 KING STREET

BUILDERS' WEEK SUGGESTED HERE

Much Work Waits Return of Confidence.

TIME PROPITIOUS NOW

Expected Builders' Exchange Will Take Action.

A plan for launching of a big building boom is suggested for action by the Builders' Exchange with the co-operation of the Chamber of Commerce and other interested bodies. John Putherbough, contractor, in an interview today stated that the time is peculiarly propitious for such a venture, which, on enlisting popular support, might go a long way towards making 1922 a $4,000,000 building year.

Mr. Putherbough stated that the proposal that the Builders' Exchange stage a building week in London met with his heartiest support. During the week, it was stated, the builders would make a special effort to show citizens that material prices have declined to almost pre-war values in certain lines, and if there is to be a return of national prosperity demanded long-deferred building programs be gone ahead with. It is understood that London has at least $3,000,000 of deferred building at the present time.

It is expected that Mr. Putherbough's plan will be laid before the Builders' Exchange at an early meeting.

At the same time, London's 1921 building record continues to grow. The year's total now stands at $2,240,490, which is only $215,000 less than the greatest year's building total London has ever achieved. October's total to-day stands at $195,845

BANDSTAND FOR VICTORIA PARK

Will Cost In Neighborhood of $7,500.

CONCRETE CONSTRUCTION

More Seats To Be Provided Next Summer.

Victoria Park will have a new concrete band stand in 1922, the members of the Public Utilities Commission have decided, in view of the fact that the building inspector has practically condemned the present structure. The new stand will cost $7,500 and will be pleasing from the architectural standpoint, while shell alcove construction will provide a sounding board with perfect outdoor acoustic properties.

The commission, as suggested by Commissioner McFarland, will next year take steps towards encouraging the formation of a City of London band. Uniforms and practice quarters will be provided on a contract for periodic park concerts during the summer.

Plans are also under way to have this band organized early in the new year and give public concerts in the armories.

The city's central park will be provided with concrete benches next year, made at the workshops of the commission. Molds have already been made for turning out the concrete end sections, which are joined by lengths of board. These seats are practically indestructible and are therefore extremely economical.

Steam Heating and Plumbing
WE CAN SAVE YOU MONEY.
The Hunt Plumbing Co.
RICHMOND AND KENT STREETS.
Phone 1213. x

DE LUXE CAFE
The beautiful dining-room over John A. Nash Jewelry Store.
Full course evening dinner $1.50, from 5.30 p. m. to 8 p. m. daily. Special dishes selected by our chef.
A LA CARTE AT ALL HOURS.
The coolest spot in London. Don't forget our Sunday Dinner from 12 to 2 p. m. Phone for reservation, 1430.
BERT THOMAS, Manager. th

Lehigh Valley COAL
Order now and be sure of your winter's supply.
EGG, STOVE, NUT, TON.....$16.50
PEA COAL, TON.....$14.50
SMITHING COAL, TON.....$16.00
Delivered anywhere in London.
ORCHARD'S
45 YORK ST. PHONE 354. x

Automobile Insurance
COMPLETE COVERING.
F. J. Hammond & Son
201 Royal Bank Building. Phone 877. x

A VULCAN "PURE AIR" FURNACE
Makes a home cosy.
THE VULCAN CO., LTD.
LONDON.
LOCAL DEALERS.
F. B. Smith & Co. Phone 4208. 172 Maple Street.
Alex. Sutherland. Phone 3605-W. 35 Clarke Street.

Clark's Economy Stores
(CASH AND CARRY)
SELL DEPENDABLE GROCERIES AT VERY LOW PRICES.

Ingersoll Cream Cheese, the aristocrat of the Cheese family.

Special for Friday and Saturday only two pkgs, 25c.

Soda Biscuits, lb. 18c
Laundry Starch, 2 lbs. 19c
Silver Gloss Starch, 2 pkgs. for 25c
Celluloid Starch, 2 pkgs. 25c
Cornstarch, 2 pkgs. 19c
Benson Cornstarch, 2 pkgs. 25c

POTATOES
When buying your winter supply of Potatoes be sure of the quality. Try a peck of our selected stock. If you like them, we can supply you with as many bags as you require.
Per peck of 15 lbs. 35c
Per bag of 90 lbs. $1.99

Pure Family Lard—
1-lb. carton, each 22c
3-lb. pails, each 58c
Domestic Shortening—
1-lb. carton, each 19c
3-lb. pails, each 54c
Kellogg's Corn Flakes, pkg. 10c
Grape-Nuts, pkg. 17c
Puffed Rice, pkg. 18c
Puffed Wheat, pkg. 15c

BLENDED JAMS
Apple and Raspberry, or Apple and Strawberry, 4-lb. tins, each 52c

Jelly Powders, 3 pkgs. 25c
Baker's Cocoa, ½-lb. tins, each 25c
Fry's Cocoa, ½-lb. tins, each 25c
Minute Tapioca, 2 pkgs. for 25c
Dried Green Peas, 3 lbs. for 25c
White Beans, hand picked, 3 lbs. for 25c

PASTRY FLOUR
Another cut in the price of this high grade Pastry Flour—
7-lb. bags, each 31c
12-lb. bags, each .. 55c
24-lb. bags, at $1.10

Carnation Milk— Small size, per dozen 90c
Large size, 3 tins for 50c
Oatmeal, the best quality of Western oats, rolled into thin flakes. Special for Friday and Saturday 5 lbs. for 23c
Granulated Sugar, 10 lbs. for 87c
Tea—Buy it now before the price advances. Clark's Economy Blend is wonderful value, per lb. 43c
Chocolate Bars, Friday and Saturday 6 for 25c

PURE CLOVER HONEY, 5-lb. pails, each 90c

Sweet Potatoes, 3 lbs. for 25c
Spanish Onions, 3 lbs. for 25c
Laundry Soaps, 10 bars 72c
Toilet Paper, 5 rolls for 25c

CLARK'S ECONOMY STORES
719 RICHMOND STREET. 574 ADELAIDE STREET
754 DUNDAS STREET

No Work To Get Good Work Shoes Here---That's the Only Kind We Have

Chocolate Grain Bluchers, toecapped, Bellus tongue, double sole to heel. Famous Greb make.....$5.00

Black Urus Calf Blucher, plain toe, outside Army counters, double sole to heel $5.00

Black Whale Bluchers, Army counters, double sole, plain toe $4.00

Black Whale Bluchers, with toecaps, outside counters $4.50

At $3.48—On sale all the time. Special line of **Men's Tan Grain Work Shoes** $3.48

Ashplant's
THE GOOD SHOE STORE

Another Shipment of **Reliable**

ALARM CLOCKS

EXTRA SPECIAL

$1.65

Barnard Buys Big Quantities.

Barnard's

DIAMONDS AND JEWELRY
399 RICHMOND
LONDON J27i

Popping

Corn Poppers and Popping Corn that pops. Sold at

PEEL'S, RICHMOND ST.

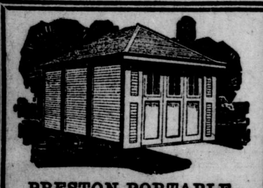

PRESTON PORTABLE
GARAGES AND COTTAGES
Prices have been greatly reduced.
Write for Illustrated Folder.
THE METAL SHINGLE AND SIDING COMPANY, LIMITED.
60 Guelph Street, Preston Ont.
xJ1fp

Egg, Stove and Chestnut, per ton $16.50
PEA COAL, $14.50.
Heaman & Son
York and Burwell st. Phone 312
th

This Cool Weather Requires A Fire of **WOOD**
GILLIES COAL & WOOD
Phone 1312. Cor. Adelaide and Bathurst
x

WONG'S CAFE
COME AND ENJOY A SEASONABLE DISH OF
FROG'S LEGS
x

HUNT BROS.
WELL-SCREENED
COAL
PHONE 412 tu,th

COAL and WOOD
Phone 347 for service.
CHANTLER BROS.
x

Scranton Coal
Well Screened, Immediate Delivery.
Lerner, 494 Hill. Phone 1267-J.
x

TRUSSES
No charge for fitting.
ANDERSON & NELLES
268 Dundas Street, London.
x

HUNTERS' SPECIAL, TORONTO TO NORTH BAY.

Grand Trunk Railway System will operate special train, Toronto to North Bay and intermediate stations, for the convenience of hunters, leaving Toronto 11 p. m., Thursday, November 3. For further particulars as to tickets, etc., apply to Grand Trunk ticket agents.
•J20h

CHARGES UNION CHIEFS WITH SUPPLYING ARMS

WASHINGTON, Oct. 26.—Officials of miners' unions in the disturbed West Virginia coal fields were charged today by A. E. Hester, a former union organizer, with having aided directly in supplying arms to miners engaged in the recent march on Logan County and with having encouraged the march.

NEED WORKERS IN CHINESE FIELD

Mrs. Jackson, of Winnipeg, Tells of Missionary Endeavors.

AT FIRST METHODIST W. M. S.

Says Work of Missionaries Is Bringing Results.

Privileged to have visited some of the most important mission fields of the world, not as a missionary, but as the representative of a home missionary society, Mrs. G. Jackson, of Winnipeg, had a most interesting story of her inkternary to give to her audience in Wesley Hall last evening. Mrs. Jackson, who came to London under the auspices of the Methodist W.M.S., is herself the president of the Manitoba Conference Branch of the Women's Missionary Society of the Methodist Church. Officially appointed to visit the Methodist mission fields of China and Japan, her tour carried her nearly to the Thibetan border, and covered some of the outstanding missions of the church.

"China is a land of hewers of wood and drawers of water," Mrs. Jackson said. "There is a poverty there, not only economic, but of the soul, and spirit, that brings all other poverty in its train. And yet, already it is the privilege of our church there to send out native teachers among their own people, native teachers who have been taught themselves by our missionaries."

NEED EVEN GREATER.

"The need for workers is ever greater," the speaker said. "I visited a wealthy Chinese woman, who had been ostracised by her people for embracing Christianity, and although I understand her house contains many treasures she is always desirous of showing to her visitors, yet she occupied the whole two hours of my visit in pleading with me to send out more teachers."

Mrs. Jackson drew a vivid picture of the mission compounds, built always on the highest ground to offset the difficulties of insanitation, and told of the work carred on, often single-handed, by the Christian leaders in hospitals and schools.

"Our workers have gained great prestige among these people," she said. "They have torn down many barriers and traditions."

The Canadian visitor was privileged to attend the great world convention of Sunday schools held in Tokio, and told of the generous offer of the Imperial Theater in Tokio, where the giant gathering was ultimately held.

The address was illustrated by some excellent views, gathered by Mrs. Jackson and her husband during their journey and providing a delightful background to the lecture. Mrs. Gordon Wright, president of the London Conference Branch, W. M. S., presided over the meeting, during which Mrs. Wyatt sang a very beautiful solo.

WHY NEARLY ALL NERVOUS PEOPLE WEAR GLASSES.

The eyes use up more nervous energy than any other organ of the body, and therefore if a person is of a nervous temperament, it is essential that he or she should have even the slightest optical error corrected accurately. In many cases there is a small defect of which the nervous person is not conscious, but, which if corrected, would improve the nervous condition or headache tremendously.

If you are in any doubt see F. Steele, 210 Dundas street. f

FAVORS ONE-HOUSE PLAN

Queensalnd Legislature Votes to Abolish Legislative Council

LONDON, Oct. 26.—A Reuter dispatch from Brisbane, Australia, reports that the third reading of a bill providing for the abolition of the Queensland Legislative Council was given by the Queensland Legislative Assembly.

Second reading of the bill was secured yesterday after application of closure by a vote of 39 to 30.

Queensland occupies the whole of the northeastern portion of Australia and the administration of the Government is vested in a governor and executive council. There are two Houses of Parliament, the Legislative Council and the Legislative Assembly. The Council consists of 49 members who are mentioned for life by the crown, while the Assembly, consisting of 72 members, is elected by universal adult suffrage.

Don't Neglect Your Skin

Ladies—A few days' treatment with CARTER'S LITTLE LIVER PILLS will do more to clean up the skin than all the beauty treatments in creation. An imperfect complexion is caused by a sluggish liver.

CARTER'S LITTLE LIVER PILLS

Millions of people, old, young and middle age, take them for Biliousness, Dizziness, Sick Headache, Upset Stomach and for Sallow, Pimply and Blotchy Skin. They end the misery of Constipation.

Small Pill—Small Dose—Small Price

Western "U" Graduates For British Diplomatic Service

Will Be Granted Special Facilities For Entrance Into That Work.

Special facilities will in future be provided whereby graduates of Western University may enter the Imperial diplomatic service on an equal footing with graduates from English colleges.

At yesterday afternoon's meeting of the Board of Governors of the University a communication was received from the Dominion government under-secretary of state for external affairs in which it was stated that the Rt. Hon. Winston Churchill, secretary of state for the colonies in the United Kingdom cabinet, desired the closest co-operation with Canadian universities in placing selected men from their annual roster of graduates in the diplomatic service of the empire.

The Board of Governors, on motion, decided to take advantage of the opportunity thus afforded and instructed the executive secretary to communicate that action to the Dominion secretary concerned.

Further details will be worked out within a short while, it is understood, and the actual nomination of graduates for the Imperial diplomatic service will be left in the hands of the executive committee of the university on advice of Dean Fox and Lt.-Col. Walter J. Brown.

Members of the board expressed the opinion that this opportunity afforded by the British government marks another step in the progress of Imperial unity, and that the university's prestige will be greatly increased both from the fact that its graduates are considered eligible on graduation for what is termed the most difficult diplomatc service in the world, as well as in the opening up of another avenue of splendid opportunity for Western Ontario young men.

SAY GOOD BYE TO TWO OFFICERS

Salvation Army Regret Departure of Commissioner Richards.

GOING TO AUSTRALIA

High Tributes Paid at Gathering At Masonic Temple.

It was a touching farewell which the Salvationists of London, St. Thomas and Chatham and the citizens of London tendered to Commissioner Richards and Mrs. Richards at the Masonic Temple last night. Commissioner Richards has been in charge of the work of the Salvation Army in Canada East for seven years and leaves soon to take charge of the work of the Army in Australia. The hall was crowded on this the occasion of the last appearance in London of this beloved officers of the Army and his wife, who has done so much to advance the work in the district since they came to Canada.

James Gray was chairman of the meeting and many of the officers of the local corps, who have worked with Commissioner Richards, spoke briefly at the meeting last night. The commissioner and Mrs. Richards both addressed the gathering and expressed their appreciation of the touching farewell and the splendid work which the officers of the Army had done during the past seven years.

THANKS HELPERS.

Commissioner Richards in his address gave the credit for the success which had attended his efforts while stationed in the Eastern Canadian division to those who had so faithfully helped and co-operated with him. He declared, moreover, that without the assistance of the young people, with whom he has been especially concerned, he could have done nothing. He declared that they were a splendid forc. It was not what he had done, but what all th ecomrades had done.

Touching on some of the work which had been accomplished in the division during the seven years that he had been in charge Commissioner Richards gave some figures of the actual growth of the army. He stated that 30 citadels had been added to the division; three summer camps for boys a nd girls had been established; 17 institutions had been established for military purposes since the beginning of the war; 39 houses for the use of field and staff officers had been purchased and 17 sites for citadels had been bought. In all a total of $1,499,836 had been spent in this way.

Mrs. Richards gave all the credit for the work which had been accomplished to her husband and the workers in the corps. She declared that they all appeared to have come sa close together. They had become bound together. During the time that they had been in Canada they had given themselves absolutely to the people of Canada. She and her husband had given more than 40 years to the grand and glorious work. They had traveled together side by side a nd shared each other's troubles and joys.

In closing she thanked the gathering for their presence and their esteem and their good wishes and offered a fervent prayer that God might prosper and bless all of tohse whom she had come to love so much.

LAUDS ARMY

Mr. Gray, the chairman, expressed his regard for the Salvation Army in a few brief remarks. He stated that whenever he attended one of the meetings he became infused with the enthusiasm which was always manifest He declared that the business people of London had a deep regard for the Army because they were people that really did things and this outside of the wonderful spiritual work which they carried on.

Col. Rawlings told the gathering that it had been his privilege to accompany Commissioner Richards and Mrs. Richards on their farewell tour, and everywhere the citizens as well as members of the Army had turned out in great numbers to bid the officer and his wife farewell. He declared, however, that there was not a finer field of the Salvation Army than in London. He declared that he knew how faithful the commissioner had been in his division. He had been the prophet of the young people and there was evidence of the blessing of God on his efforts. He pointed out in this regard that the majority of the cadets in the training college had been influenced to become officers in the Army thriugh the young people's rallies held by the commissioner.

Adjutant Wilcox, Sergt.-Major Andrews, Commandant Adams and Young People's Sergt.-Major Cook, of St. Thomas, spoke briefly, expressing their appreciation of the work of the commissioner and Mrs. Richards during their seven years in Canada.

There were a number of musical numbers during the evening from not only the London band, but from the Chatham band and from a group of Chatham songsters. There were a large number present from both St. Thomas and Chatham at the farewell meeting.

REJOINS POLICE FORCE

William Snell, Former Policeman, and Veteran of the Late War, Back.

William Snell, a former member of the local police force, has rejoined Chief Birrell's organization. For seven years Mr. Snell served on the force prior to the war, and was an efficient officer and will be remembered by hosts of citizens.

When the war broke out Mr. Snell resigned from the force and joined the old 6th Field Battery, which was known later as the 12th Field Battery. He won the D. C. M. for bravery on the field, and is the holder of three service medals. He joined as a private and returned to Canada with the rank of regimental sergeant-major. P. C. Snell went overseas with three others of the local force, Sergt. Barnhill, Sergt. "Jim" Oakley, and the late Alex. Ewan, who died about a year ago.

NAME DELEGATES FOR CONVENTION

Many Ladies to Help Pick Government Candidate Here.

WARD MEETINGS ARE HELD

City's 78 Subdivisions Allotted Six Delegates Each.

Ward meetings of Government supporters were held last evening at the Masonic Temple, Chesley Avenue School and Foresters' Hall, East London, and brought out gatherings fully representative of the 78 city subdivisions.

At Masonic Temple, where electors of Wards 1 and 2, with parts of 3 and 4, had been called, E. R. Dennis delivered a brief but vigorous address, referring to the issues of the campaign and the importance of everyone exercising the franchise, and called upon J. Percy Moore to review the situation with reference to registration.

Municipal lists of 1921 will be used, according to agreement, Mr. Moore explained, insofar as parts 1 and 3 are concerned, and registration will be held all next week in 14 places to afford opportunity for addition of names of those eligible to vote. The qualifications are very simple: To be a British subject, 21 years of age, a resident of the Dominion for one year and of the electoral district two months prior to October 11, 1921. Should names of eligible persons be omitted when registration is closed, application may be made to the revising officer, who will hold a sitting some two weeks later.

The list for this election is so large that the subdivisions will be divided into two, and in some cases three or even four parts, with a deputy returning officer for each.

Representatives of the different subdivisions last night prepared lists of delegates to the nominating convention, to be held on Monday, each subdivision being allotted six. A considerable number of the 468 who will pick a candidate at the Masonic Temple next week will be ladies. A number of names will be placed before the convention.

Babe Ruth Repents; Quits Barn Storming

Babe Ruth, the world's record home run bitter, has repented and is now willing to abide by the decision of Judge Landis. It takes a wise man to see his mistake and change his mind, but this is happening every day. People who bought ordinary diamonds are sorry they did not buy perfect blue-white diamonds from John A. Nash, My Jeweler, 182 Dundas street, "where you will eventually buy"—Advt.

WOULD ADMIT WOMEN TO THE MASONIC ORDER

MONTREAL, Oct. 26.—The admission of women into the Masonic Grand Lodge is the novel object of an organization of which Louis Goaziou is the North American representative. When interviewed at the Ritz-Carlton Hotel to-day, Mr. Goaziou stated that the move originated with the Masonic Grand Lodge of France in 1893, and has since spread to practically every country in the world where Masonry has been established.

NUXATED IRON
FOR RED BLOOD STRENGTH AND ENDURANCE

Try Magnesia For Stomach Trouble

It Neutralizes Stomach Acidity, Prevents Food Fermentation, Sour, Gassy Stomach and Acid Indigestion.

Doubtless if you are a sufferer from indigestion you have already tried pepsin, pancreatin, charcoal, drugs and various digestive aids and, you know these things will not cure your trouble—in some cases do not even give relief.

But before giving up hope and deciding you are a chronic dyspeptic just try the effect of a little bisurated magnesia—not the ordinary commercial carbonate, citrate of milk, but the pure bisurated magnesia, which you can obtain from practically any druggist in either powdered or tablet form.

Take a teaspoonful of the powder or two compressed tablets with a little water after your next meal and see what a difference this makes. It will instantly neutralize the dangerous, harmful acid in the stomach which now causes your food to ferment and sour, making gas, wind, flatulence, heartburn and the bloated or heavy, lumpy feeling that seems to follow almost everything you eat.

You will find that provided you take a little bisurated magnesia immediately after a meal, you can eat almost anything and enjoy it without any danger of pain or discomfort to follow and, moreover, the continued use of the bisurated magnesia cannot injure the stomach in any way so long as there are any symptoms of acid indigestion.—Advt.

STANDARD DRUG STORES

FEATURE A

BIG PURE DRUG SALE

FOR THIS WEEK-END, along with many other big specials, we are featuring the merchandise we manufacture and package in our pure drug department at 434 Talbot street. The fact that these are all packaged and labeled in one central, clean, sanitary place is, in our estimation, a big feature. The employees who do this work are especially trained for this purpose, and work under the supervision of qualified men of long experience in the drug business, which reduces any possible chance of mistakes to the minimum. As to Quality for the merchandise in these packages we accept full responsibility. We stake our reputation on every package that leaves this department, so you may rest assured that on whatever you see the Standard Drug label it is the best that money can buy.

Bargains For Friday and Saturday

Chocolate Bars. reg. 5c, 7 for 29c

Nujol Mineral Oil Reg. $1.50 **$1.14**

Djerkiss Face Powder Reg. 75c **49c**

Zonox Worm Powders **40c**

Zam-Buk Salve Reg. 50c **31c**

Pinkham's Vegetable Compound **99c**

Bisurated Magnesia Reg. 75c **49c**

Zonox Kidney Pills **50c**

Cutex Nail Preparations (all kinds) Reg. 35c **24c**

Cascarets Reg. 10c .. 2 for 15c Reg. 25c 17c Reg. 50c.32c

Zonox Analgesic Balm **35c**

Peroxide Dental Cream **18c**

Tanlac The Premier Medicine **$1.10**

Pompeian Beauty Powder **60c**

Pure Drugs
In Packages

ALUM (POWDERED)
2-ounce size 8c
4-ounce size 15c

BORACIC ACID
2-ounce size 10c
4-ounce size 15c
8-ounce size 25c

CAMPHORATED CHALK
Small size 10c
Large size 15c

CREAM OF TARTAR
2-ounce size 10c
4-ounce size 20c
8-ounce size 35c
16-ounce size 65c

EPSOM SALTS (Howards)
4-ounce size 5c
8-ounce size 10c
16-ounce size 15c

25 Gross
Palmolive Soap
Full-sized Cakes
Reg. 15c a cake
Friday and Saturday
4 for 25c
(with other purchases)

D. D. D. for Eczema
At Special Bargain Prices
Regular 35c size 24c
Regular $1.00 size 77c
Strong $1.50 size $1.14
Friday and Saturday

Sharp's Kreem Toffee
This well-advertised English Toffee at a bargain price.
Reg. 25c tin
Friday and Saturday 19c

Beaumartin Brand Olive Oil
At Special Bargain Price
Sealed bottles, reg. 65c . 44c
Sealed bottles, reg. $1 . 67c
Sealed bots., reg. $1.75 $1.24
Reputed quart tins, reg. $2.75 .... $1.99
Friday and Saturday

Special Notice
On Friday and Saturday
If you bring your empty bottle when purchasing drugs in liquid form we will give you an allowance on your purchase as follows:
For ½ and 1-ounce bottles 2c
For 2 and 3-ounce bottles 3c
For 4 and 6-ounce bottles 5c
For 8-ounce bottles 7c
For 16-ounce bottles ... 10c
For all odd size bottles other than medicine bottles . 3c
Friday and Saturday

Old Dutch Cleanser, 2 for . . 19c

Pure Drugs
IN BOTTLES

TINCTURE OF IODINE
½-ounce size 10c
1-ounce size 15c

AROMATIC CASCARA
1-ounce size 15c
2-ounce size 25c
4-ounce size 45c
8-ounce size 85c
16-ounce size $1.60

BAY RUM
1-ounce size 15c
2-ounce size 25c
4-ounce size 45c
8-ounce size 85c
16-ounce size $1.50

CAMPHORATED OIL
7-drachms size 10c
2-ounce size 20c
4-ounce size 35c
8-ounce size 65c

COLUMBIAN SPIRITS (Rubbing Alcohol)
4-ounce size 25c
8-ounce size 40c
16-ounce size 75c

CREOLIN (Jeyes Fluid)
3-ounce size 10c
8-ounce size 20c
16-ounce size 35c

COCOANUT OIL
1-ounce size 10c
2-ounce size 15c

COD LIVER OIL (Norwegian)
4-ounce size 15c
8-ounce size 25c
16-ounce size 45c

CARBOLIC ACID
½-ounce size 10c
1-ounce size 15c
2-ounce size 25c
3-ounce size 35c

CASTOR OIL (Pharmaceutical)
2-ounce size 15c
4-ounce size 25c
8-ounce size 40c
16-ounce size 60c

ESSENCE OF PEPPERMINT
½-ounce size 15c
1-ounce size 25c
2-ounce size 40c

GLYCERINE
7-drachm size 10c
3-ounce size 25c
8-ounce size 50c
16-ounce size 85c

KASAGRA
1-ounce size 15c
2-ounce size 30c
4-ounce size 60c
8-ounce size $1.00

LIQUID AMMONIA (Household)
16-ounce size 25c

LIME WATER
16-ounce size 15c

GLYCERINE AND ROSEWATER
1½-ounce size 10c
6-ounce size 25c

MURIATIC ACID
16-ounce size 25c

WITCH HAZEL
2-ounce size 10c
6-ounce size 25c
16-ounce size 60c
Friday and Saturday

Djerkiss Talcum, reg. 35c . . 22c

Pure Drugs
In Packages

SALTS OF LEMON
Per package 8c

SENNA LEAVES
1-ounce package 8c
2-ounce package 15c

BORAX POWDER
4-ounce size 8c
8-ounce size 15c
16-ounce size 25c

BICARBONATE OF SODA (Baking Soda)
4-ounce size 10c
8-ounce size 15c
16-ounce size 25c

QUININE CAPSULES, 2-gr.
2-dozen package 35c

SULPHUR (Resublimed)
4-ounce size 5c
8-ounce size 10c
16-ounce size 15c

Clarke's 4 C.'s Cough Remedy
Another product of our own manufacture:
Small size, reg. 35c 24c
Large size, reg. 65c 49c
Friday and Saturday

Young's Laxative Quinine Tablets
Another production from our pure drug department. For Colds, Headaches, La Grippe, etc.
Reg. 25c a pkg.
Friday and Saturday 17c

Clarke's (Laxative) Iron Capsules
An excellent formulae of Blaud's iron and blood producing drugs. One month's treatment in a package.
Regular $1.50 per pkg.
Friday and Saturday 87c

Stanol Mineral Oil
An odorless, tasteless, heavy medicinal paraffin oil.
(Two sizes)
16-ounce size, reg. $1 .. 69c
40-ounce size, reg. $2 . $1.29
Friday and Saturday

Other Pure Drugs
From Our Drug Dept.

ASOPHEN (best of Aspirin)
Package of 2 dozen .. 25c
Bottle of 100 ..... 85c

BLUE OINTMENT
Small size 15c
Large size 25c

CARBOLIC OINTMENT
1-ounce size 15c

Orangeade Powder, 20c, 35c
Paregoric 15c, 25c
Syrup of Squills . 10c, 25c
Zinc Ointment, 10c, 15c, 25c
Turpentine .... 15c to 45c
Sweet Spirit of Nitre .. .. 15c to 50c

Dr. Chase's Kidney and Liver Pills **17c**

Colgate's All-Round Soap **2 for 25c**

Liquid Veneer Reg. 30c **22c**

Vogue Royale Cold Cream Reg. 50c **39c**

Maltese Cough Drops Per Pkg. **10c**

Phillips' Milk of Magnesia Reg. 60c **39c**

Zonox Castile Soap (Cakes) **4 for 25c**

Lyman's Bath Salts Reg. 75c **44c**

Fix-Lax Reg. 25c, 17c Reg. 50c, 31c

Vogue Royale Complexion Powder **69c**

Wincarnis Per Bottle **$1.50**

Beecham's Pills **18c**

Pink Pills Reg. 50c **31c**

Lux, reg. 15c pkg, 2 for 19c

STANDARD DRUG LIMITED

BIG NEW DOWN-TOWN STORE
168 Dundas Street
No. 3 Store

Western Ontario's Original Cut-Rate Druggists
WE SAVE YOU MONEY

No. 1 Store (Main Store) 252 Dundas St. Phone 4040

No. 2 Store (Near Grigg Hotel 344 Richmond St. Phone 1261

No. 4 Store (East London) 664 Dundas St. Phone 2027

BIG NEW DOWN-TOWN STORE
168 Dundas Street
No. 3 Store

START WORK ON WESTERN U PLANS

Engineer to Design Approaches to New College Site.

NEW LECTURERS NAMED

Rev. Messrs. Symington and McKechnie Added to Philosophical Department.

An engineer's report on the approaches to the new site for Western University Arts School is being procured, it was stated at yesterday afternoon's meeting of the board of governors, of which Major A. T. Little is chairman. This report will cover a very important preliminary section of plans for the new university buildings, which will be started early next year. It will deal with existing and future transportation facilities both from the city and county and involves the erection of a bridge across the Thames that will probably be built jointly by county and province and will undoubtedly be of dignified architectural design, in keeping with the gothic buildings, which will soon form Western Ontario's educational crown jewels.

A subcommittee, consisting of Chairman A. T. Little, Vice-Chairman J. H. Chapman, Dr. C. E. Somerville, Dean McKibben, Dean Fox and Lieut.-Col. Walter J. Brown, were appointed to make arrangements for the coming formal opening of the new medical school. Invitations are being extended to several prominent Canadians and to the governor-general, Lord Byng, it is understood.

Rev. T. A. Symington, minister of Knox Presbyterian Church, and Rev. N. S. McKechnie, pastor of the Wortley Road Baptist Church, were appointed lecturers in philosophy vice Rev. W. L. Hiles whose resignation was accepted. Mr. Symington will lecture on modern philosophy, while Mr. McKechnie will lecture on ancient philosophy.

A letter was received from Trinity College, Toronto, asking for representatives from Western University at the approaching installation of Provost Seager.

Appreciation was expressed to the public library board for the donation of a collection of geological specimens that will be placed in the university geological museum.

W. L. Blake, university physical director, will shortly be appointed provisional officer commanding the college officers' training corps. Organization of the corps is being proceeded with, the physical director reported in a communication.

Portrait of the late Dr. H. A. McCallum will soon be received by the Medical School, and will be unveiled, it is anticipated, during the November opening week. The portrait is being painted by E. Wiley Grier, R. C. A.

Resolutions of regret by the university board of governors at the death of Dr. McCallum have been embossed, and, when signed by Chairman Little and Dean Fox on behalf of the governors, will be presented to Mrs. McCallum.

Resolutions of sympathy with Sir Adam Beck and Mrs. W. H. Moorhouse were passed by the board.

OSHAWA, Oct. 26.—While at work in the plant of the Malleable Iron Company here to-day A. Manelo was hit on the head by a portion of an emery wheel, which flew in pieces, and died in a few minutes.

INCORPORATED BY ACT OF LEGISLATURE

ONTARIO LOAN & DEBENTURE CO.

Savings 3½% Debentures 5½%

WE are located centrally—on Dundas street, at the market corner. It's handy to drop in while shopping.

The Ontario Loan and Debenture Co.

ON DUNDAS AT THE MARKET CORNER

JOHN McCLARY President A. M. SMART Manager

RAPS ORPHANAGES OF THE PROVINCE

All Conducted on Old Dickens Style, Says Brother Barnabas

PLEADS FOR LITTLE ONES

Social Worker Addresses Catholic Women's League

"Never has there been so great a need manifested for getting back to primitive Christianity in the home. Keep the little family together under one roof and you solve 90 per cent. of the social service problems of the day," declared Brother Barnabas, of the Catholic Charities, of Toronto, in an address on social service before the closing session of the convention of the Catholic Women's League yesterday afternoon.

This address and the unanimous election of Mrs. B. C. McCann to the presidency of the Diocesan Catholic Women's League were outstanding features of yesterday's program. Mrs. McCann's executive includes Mrs. Dunn, Chatham, first vice-president; Mrs. Meehan, St. Thomas, second vice-president; Mrs. Trotiere, Belle River, third vice-president; Mrs. J. B. Leech, of this city, secretary-treasurer, and Mrs. Cleary, Windsor; Mrs. Dawson, Sarnia; Mrs. Brophy, Woodstock, Mrs. Fleming, St. Marys; Miss Le Boeuf, Tilbury, and Mrs. John MacDonald, Brussels, councilors.

Brother Barnabas, who was a leading social worker in the United States before moving to Toronto, and who is closely in touch with the social service activities throughout the Dominion, was strong in his denunciation of the general orphanage system, which he declared took away the individuality and temperament of the child.

OLD DICKENS KIND.

"We have 5,000 orphans in Ontario, Catholic and Protestant, he said, "and they are housed in the same old Dickens kind of orphan asylums. I doubt if there is a group plan orphanage in the province, a home in the real sense of the word, where not more than 15 children are gathered together in separate cottages, under separate jurisdiction; a home where there is a rocking chair in the parlor, and where the girls wear dresses like the girls they see outside, and not dozens and dozens of them all cut by one pattern. Why, I saw one poor, well-intentioned soul cutting out I don't know how many pairs of trousers for the orphan boys, and if she wasn't making them straight when all the boys in the street were wearing bloomers."

"We have not been innocent in our treatment of the orphan poor, the "treasures of the church," Brother Barnabas said. "We have given them an inferior schooling; we have offered them the gingham apron and the tin cup; we have made them conspicuous so that the other children cry out, 'There go the orphans.' Even their Christmas has come five days after the festival. There is no patent, no insurance against orphanage for your own children. Everything about the orphan should be cultural and refined so that when he goes back to the world he should draw attention only by his superiority. He should be given extra advantages because of his handicap. Why not the high school for the orphan boy as well as for your boy? Why the farm for him at 14, the farm that he is so sick of in a year that he knows every leaf on every tree, every blade of grass in the yard? You want relaxation and recreation; you want your summer trip to the lake. Why are none of these things for the orphan?

"There are thousands of orphan boys in North America, and not 10 per cent. of them are in the church when they grow up," Brother Barnabas continued. "Many of them are in the jails and the poorhouses. Their very food, the monotony of it, has deprived them of physical force enough to knock the devil out of them when they are tempted. The pretty child in the orphanage gets your attention, and the little, snub-nosed, freckle-faced chap cries in his bed for three nights after your visit.

"The whole church is to-day entering a new epoch of work for humanity," Brother Barnabas said. "The Holy Father has said, 'Women to the rescue,' and it is to the women that the church looks the rehabilitation of the world; for the whole world is looking to Canada to-day. You are the new generation. No nation in the world is giving such evidence of pure homes and consecrated womanhood. Can you find one other nation as free of agitation and contention; one other nation showing such an open field for construction?

"It is to establish high standards that the Catholic Women's League is being organized from coast to coast," the speaker went on, "and the force of the women is a Niagara of power that must be harnessed to turn the wheels at the right time, and in the right lines. If we Catholics in Ontario do our social service work right (and all work, for God or man, must be done efficiently to be of any use), then we can be in the lead. Get your Catholic boys and girls to study social service, to take the courses at the university. There is no work that bring such an opportunity for good.

LAUDS PROTESTANTS.

"God bless the bright, clean-cut fellows of the Y. M. C. A. who took in our boys and companioned them, when in our organizations we were leaving them to the janitors, and wondering why they didn't come," Brother Barnabas said. "Good Protestant leaders have guided our boys and looked after them, and paid for a Catholic building to do it in. The social problem is to the fore to-day, and the Catholics could control it, but we must have trained leaders."

Referring to another aspect of the social problem, that of the unmarried mother, the speaker said: "I am determined that we shall have, right away, in Toronto, a home that will be open to all classes of misery, and will investigate afterwards. The hospitals will take the mother, but not the child. Let us look into the merits of the case only after we have extended welcome and comfort to the those seeking help."

"Don't patronize the girls, companion them,' was the suggestion of the speaker for meeting the girl problem of to-day. "Don't look down on the foreigner; there is no girl so well qualified for motherhood as the Italian girl, who is carefully trained by her mother. I have 77 young Italian men, fine chaps, now, who want wives, the kind that don't powder their noses. I guess I will have to send to Italy for 77 Italian girls."

"Don't break up the home," Brother Barnabas said. "If you can keep one little family in one home you will do away with much of the juvenile crime; don't wait till the breakage comes, and then solve the family problem by taking Mary away from Joe, and Minnie away from little Jim, but be ready when the breakage is impending, and help to save the homes."

GROUP ORPHANAGES.

Brother Barnabas urged a survey of the diocese that social service activities might be efficiently undertaken. "And whatever you do, don't help to build another giant institution for orphans," he said. The Ontario Government wants to see the orphan children educated on the home plan, so get behind the movement and work for the group orphanages."

Concluding, the speaker told of a personal visit paid to an institution, where he found regular attendance at chapel an urgent feature. "And I said to the leaders there: 'These children have been chapled enough. Take your chapel down to your parish church; I'm going to wax the floor and teach these boys to dance, and when I have taught them how to meet girls, then I will bring in the girls for them to meet."

Treat the orphan as God's own child," Brother Barnabas said. "Treat him as the church did in the early days, and don't have him marched with his fellows up cold stone steps on a bright afternoon that he may say 'vespers' while other children are out at play. God help the interpretation of that Latin."

Helps to break up colds When you feel a cold coming on, put plenty of Sloan's Liniment on your throat, chest and back just before going to bed. It starts warm, tingling circulation that keeps the cold from "settling" and helps break it up, while its healthy vapors soothe and clear the lungs and throat. *Don't rub—don't bandage—it penetrates.*

All druggists—35c, 70c, $1.40

Sloan's Liniment (Pain's enemy) MADE IN CANADA.

LONDON-ST. THOMAS ENGINEERS ARRANGE FOR ORGANIZATION

At a meeting of the civil engineers of London and St. Thomas held in the Tecumseh House last evening preliminary plans were made for the formation of a branch of the Engineering Institute of Canada. It was decided to call an organization meeting within the next three weeks, when J. M. R. Fairburn, Montreal, president of the institute, and chief engineer of the C. P. R., and Secretary Fraser Keith will be invited to attend.

City Engineer H. A. Brazier was chosen as chairman at the meeting last evening and George Wright was named as secretary. H. B. R. Craig, who is a counsellor of the Engineering Institute of Canada, outlined the advantages of the association to those present.

The following organization committee was appointed to carry out further plans: H. B. R. Craig, F. A. Bell, Col. I. Leonard, George Wright and H. A. Brazier.

Among those present at the meeting were: W. C. Miller, W. Shaw, Fred. A. Bell, G. H. Chambers, St. Thomas; I. H. Graham, J. C. Mitchell, H. S. Phillips, R. I. Olmsted, J. Davis, J. J. Bridger, A. H. Smith, H. B. R. Craig, R. W. Twayge, J W. Peart, E. A. Gray, W. J. Forbes-Mitchell, Col. I Leonard, E. V. Buchanan, Charles Talbot, John M. Moore, F. Farncombe and W. Veitch.

HEALING CREAM STOPS CATARRH

Clogged Air Passages Open At Once —Nostrils Cleared

If your nostrils are clogged and your head stuffed because of catarrh or a cold, get Ely's Cream Balm at any drug store. Apply a little of this pure, antiseptic, germ-destroying cream into your nostrils and let it penetrate through every air passage of your head and membranes. Instant relief.

How good it feels. Your head is clear. Your nostrils are open. You breathe freely. No more hawking or snuffling. Head colds and catarrh yield like magic. Don't stay stuffed up, choked up and miserable. Relief is sure. —Advt.

MEET IN BRANTFORD.

SARNIA, Oct. 26.—The United Exporters' Association of Western Ontario will meet in Brantford on Friday next, and the Sarnia Chamber of Commerce will be represented there by C. H. Belton, of the Laidlaw Lumber Company.

1847 ROGERS BROS.

SILVERPLATE

Louvain Pattern

Between friends—the best

Wherever women discuss the attractiveness and desirability of fine silverplate, there you hear the familiar name "1847 Rogers Bros." Thus it has been for seventy-five years.

Every piece of 1847 Rogers Bros. Silverplate has behind it our unqualified guarantee. This guarantee is the best possible proof of our belief that "1847 Rogers Bros." is the best silverplate purchase you can make.

Your dealer has "1847 Rogers Bros." or can get it for you.

The Family Plate for Seventy-five Years

MERIDEN BRITANNIA CO., Limited, HAMILTON, ONT.

Made in Canada by Canadians and sold by leading Canadian dealers throughout the Dominion

Little Sister's Dresses and Middies

"SAILOR MAID" FLANNEL, SERGE, ETC.

All the charming little copies of the grown-up models are developed in fine quality serge and flannel for girls up to 14 years. In the "Sailor Maid" models we have:

Something exclusive and something different. Ask to see the wonderful assortment of Girls' Sailor Maid Dresses—the Dress that is different to the ordinary sailor dress. These Dresses are made of the best quality all-wool navy serge, trimmed with silk braid and embroidered emblems; all seams double stitched; sizes 4 to16 years. Prices ranging from **$7.75 to $20.00**

"SAILORMAID" BALKAN MIDDIES, made of lovely quality all-wool flannel, long sleeves and sailor collar, trimmed with silk soutache braid; colors scarlet, gold, coral, navy and cream; sizes 6 to 14 years. Price **$5.50**

"SAILORMAID" PLEATED MIDDY SKIRTS, made of fine quality all-wool navy blue serge, finished with bodice of good firm white cotton; sizes 6 to 14 years. Price **$4.50**

Serge and Flannel Dresses

GIRLS' DRESSES, made of fine all-wool navy blue serge, with full-pleated skirts, waists made with coat effect, trimmed with silk braid and buttons; sizes 8 to 14. Prices ..... **$10.75 and $11.50**

GIRLS' DRESSES, made of fine quality navy blue serge, trimmed with fancy stitching and embroidery. Several smart styles to choose from. Prices from **$9.87 to $10.00**

GIRLS' COSY BATH ROBES, made of pretty figured velour, in a lovely assortment of different colors, fitting girls from 6 to 16 years. **Prices ranging from ..$3.98 to $9.75**

GIRLS' MIDDIES, made of good quality white jean, made in Balkan or regulation styles, in all white or white with colored collars; sizes to 14 years. Prices ranging from .... **$1.75 to $3.50**

GIRLS' JUMPER DRESSES, made of good quality all-wool flannel; collars, pockets and cuffs bound with silk braid, finished at waist with leather belt; colors cherry, robin egg blue, copen, navy and paddy; sizes 8 to 14 years. Special **$5.75**

In the Millinery

Priscilla Dean Tams, $1.95

Smart new Tams that are made to fit, and so becoming; just the correct thing for school girls and all outdoor sports; in tan, brown and gray; all sizes **$1.95**

Ladies' Underwear

The celebrated "Watson" and "Harvey" makes, in fine wool, silk and wool and cotton mixtures. A very complete stock of these lines now showing.

CREAM SILK AND WOOL VESTS, finished with crochet edging, low neck, sleeveless or short sleeves. Prices .... **$1.75 and $2.00**

Drawers, ankle or knee length, to match.

THE POPULAR CAMISOLE TOP VESTS, in flesh or white cotton, new fall weights. Prices ... **$1.35 and $1.50**

CREAM UNION COMBINATIONS, low neck, sleeveless, knee or ankle length, closed crotch. Prices .... **$2.50 and $2.90**

SAME QUALITY, low neck, short sleeves or V-neck and long sleeves, ankle length, closed crotch. Prices ..... **$2.50 and $2.90**

CREAM WOOL COMBINATIONS, V-neck, long sleeves. Drawers ankle length. Prices ..... **$3.25 and $3.65**

CREAM PURE WOOL COMBINATIONS, high neck, long sleeves. Drawers ankle length. Price **$6.75**

WHITE COTTON COMBINATIONS (Harvey make), low neck, sleeveless or short sleeves or V-neck, elbow sleeves. Drawers ankle length, open style. Prices ... **$2.25 and $2.50**

FINE WHITE COMBED COTTON COMBINATIONS (Harvey make), the popular camisole top with tape straps, ankle length, new mode, closed or open style. Prices ..... **$2.50 and $2.90**

WHITE COTTON VESTS, low neck, sleeveless, hem top. Prices .... **$1.00, $1.15 and $1.35**

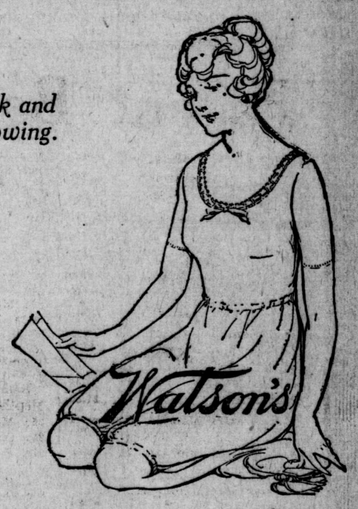

WHITE COTTON VESTS, low neck, short sleeves. Prices **75c to $1.35**

WHITE COTTON VESTS, V neck, elbow or long sleeves. Prices .... **$1.15 and $1.35**

CREAM COTTON VESTS, high neck, long sleeves. Prices .... **85c, $1.00, $1.50 and $1.85**

Drawers, ankle length, to match.

CREAM UNION VESTS, low neck, elbow sleeves or V-neck and long sleeves; all made with flat seams. Prices ..... **$1.50 and $1.75**

Gurney Base-Burners, Ranges and Heaters At Very Special Prices

Gurney Royal Quebec Heater, with oven **$40.00**

Gurney Quebec Heaters ..... **$15.00, $17.00, $21.50 and $24.50**

Gurney Fireside Base-burner, half price **$35.00**

Gurney Coal Range (The Prince), with reservoir, **$55.00; without, $50.00**

Gurney Oak Heaters .... **$18.66 and $25.00**

Gurney Royal Standard Steel Range, price **$58.50**

Gurney Glenwood Coal or Wood Range .... **$54.50 and $65.00**

Gurney Royal Keystone Coal or Wood Range, price **$48.00**

Stovepipe, 7 and 8-inch **25c**

Elbows **35c**

Basement.

HIS MASTER'S VOICE

Hear Sir Harry Lauder On Records

NO. 70062—A Wee Doch-an-Dorris, 12-inch **$1.65**
No. 70018—Blarney Stone, 12-inch **$1.65**
No. 60011—Bonnie Leezie Lindsay, 12-inch **$1.00**
No. 71116—Bonnie Maggie Tamson, 12-inch **$1.65**
No. 70063—Breakfast in Bed On Sunday Morning, 12-inch **$1.65**
No. 60141—Doughii, the Baker, 10-inch **$1.00**
No. 70002—I Love a Lassie, 12-inch **$1.65**
NO. 60143—It's Nice To Get Up In the Morning, 12-inch **$1.00**
No. 70123—When I Was Twenty-One, 12-inch **$1.65**
No. 60002—Stop Your Tickling, Jock, 10-inch **$1.00**
No. 60105—Roamin' In the Gloamin', 10-inch **$1.00**
No. 70005—Saftest of the Family, 12-inch **$1.65**
No. 60107—She's the Lass For Me, 10-inch **$1.00**

And others.
Hear them on a Victor.

Third Floor.

Madeira Linens. New Shipment Just Opened.

SMALLMAN & INGRAM LIMITED

Horrockses' Flannelette. Plain, White and Stripes Now In.

OBJECT TO THE BRITISH UNEMPLOYED COMING

TORONTO, Oct. 26.—When the unemployment situation was under discussion to-day at the annual convention of the Army and Navy Veterans, delegates expressed disapproval of the system attributed to the British Government of affording relief. Speakers understood the purpose was to dump British unemployed into the Dominions and that course was characterized as unfair.

A resolution dealing with the unemployment question will be laid before the convention to-morrow. It was decided by the delegates to appoint a permanent Dominion secretary and to move the headquarters of the association from Winnipeg to "a city nearer the Dominion capital." It is generally understood that Montreal is to be that city.

Prior to the regular afternoon session a memorial service was held by the ladies' auxiliary.

PROPOSE WAGE CUTS FOR LYNN SHOE WORKERS

LYNN, Mass., Oct. 26.—Proposals for an immediate 20 per cent. reduction in the wages of 13,000 shoe workers in factories affiliated with the Lynn Shoe Manufacturers' Association were submitted to the workers' unions to-day for approval.

Under an agreement with the unions changes in rates of pay are effective only when both sides are agreed that such a change is necessary to stimulate business.

W. C. TALBOT DEAD.

WOODSTOCK, Oct. 26.—The death took place to-day of William C. Talbot, aged 59, a well-known business man of this city. He spent all his life in Oxford, having been born in East Nissouri Township. He was prominent as a lodge man. His widow, one daughter, Jessie, at home, and one son, Gordon, of Teeswater, survive.

ECZEMA you are not experimenting when you use Dr. Chase's Ointment for Eczema and Skin Irritations. It relieves at once and gradually heals the skin. Sample box Dr. Chase's Ointment free if you mention this paper and send 2c. stamp for postage. 60c. a box; all dealers or Edmanson, Bates & Co., Limited, Toronto.

m.th

WE RESERVE THE RIGHT TO LIMIT QUANTITIES SOLD EACH CUSTOMER

Cairncross' the Chemists

NO GOODS CHARGED OR DELIVERED AT CUT PRICES

Quality First and Always At Cairncross'

Dainty "Armand" Face Powders

50c - 75c - $1.00

(MADE-IN-CANADA)

Delightful Beauty Powders, blended from the purest ingredients, delicately tinted and exquisitely perfumed.

FIVE TINTS—WHITE, CREAM, PINK, BRUNNETTE AND FLESH.

FREE! On request, a generous sample of ARMAND Face Powder. Shop early; the supply is limited.

MAKE A LIST OF THESE BARGAINS

A Page of Dependable Drugs and Sundries At Economy Prices

For Friday and Saturday

Friday and Saturday Mornings Only---While It Lasts 15 Gross

PALMOLIVE SOAP

REGULAR 15c - - - -

TO PURCHASERS OF OTHER GOODS ONLY AND ONLY FIVE CAKES TO A CUSTOMER.

No Soap sold at this price after 12 o'clock noon.

5 for 25c

WE WILL SELL FIVE GROSS ON FRIDAY MORNING AND TEN GROSS ON SATURDAY MORNING

To-Day Take Home a Box of Page & Shaw's

"The Candy of Excellence"

In the making of Page & Shaw's delicious caddies PURITY is given first consideration. Only the choicest nuts, spices, fruits and flavors are used.

The factory is one of the most modern and sanitary in Canada

"The Candy of Excellence," says IT best.

Per pound..... **$1.00**

MAKE A LIST OF THESE BARGAINS

For perfect success in your baking you must use

"Purity" Baking Powder HALF LB. **25c**

Absolutely pure, containing no alum or phosphate.

CLEARANCE SALE OF CHAMOIS

All Face Chamois, 1-2 Off | All Other Chamois, 1-3 Off

49 pieces in all, formerly retailing at 25c to 40c. 85 pieces, varying in price from 35c to $2.50.

A RARE OPPORTUNITY FOR LINING THAT COAT OR MAKING A CHAMOIS VEST.

5 Gross "Wellworth" Tooth Paste

REGULAR 50c.

A 35c Toothbrush FREE with each two tubes. **2 for 50c**

Patent Bargains

75c Antiphlogestine	49c
$1.00 Antiphlogestine	74c
25c Baby Own Tablets	19c
$1.25 Burdock Blood Bitters	89c
25c Cascarets	19c
25c Chase's K. and L. Pills	17c
60c Chase's Ointment	42c
Dutch Drops	2 for 19c
50c Fruit-a-tives	34c
35 Freezone	24c
$1.25 Squibb's Petroleum	88c
$1.00 Waterbury's Cod Liver Oil	88c
Wincarnis	$1.50
$1.00 Dextri Maltose, 1, 2 or 3	79c
Protein Milk Powder	$1.50
Modified Milk Powder	$1.25
Peslar Beef, Iron and Wine	$1.25
75c Nujol	59c
$1.50 Nujol	$1.19
30c Eagle Brand Milk	24c
$2.25 Hall's Wine	$1.99
20c Water Glass, 1-lb. tins	14c
65c Cuticura Ointment	44c
45c Sal Hepatica	33c
90c Sal Hepatica	66c
$1.80 Sal Hepatica	$1.32
75c Scott's Emulsion	49c
$1.50 Scott's Emulsion	98c
50c Fowler's Wild Strawberry	44c
Horlick's Malted Milk	39c, 79c and $3.19
35c Minard's Liniment	28c
40c Castoria	28c
35c Eclectric Oil	24c
50c Miller's Worm Powders	39c
$1.25 Pinkham's Compound	98c
50c P. D. Pain Killer	44c
25c Kellogg's Asthma Remedy	19c
$1.00 Kellogg's Remedy	79c
Mentholatum	19c and 39c
25c Mecca Ointment	16c
25c Putnam's Corn Remedy	19c
50c Peps	34c
P. D. & Co. Liquid Petroleum	$1.00
60c Phillips' Milk of Magnesia	44c
Tanlac	$1.10
50c Zam-Buk	34c
Zymole Trokeys	25c
25c Carter's Little Liver Pills	2 for 29c
40c Listerine	24c
75c Listerine	48c
$1.35 Listerine	96c
50c Blaud Pills	2 for 49c

MAKE A LIST OF THESE BARGAINS

From Paris To You

COTY'S PERFUMES FACE POWDERS TOILET WATERS BRILLIANTINES

Special For Friday and Saturday

COTY'S FACE POWDERS

REGULAR $1.75

$1.29

This is the most wonderful French Powder, and we want you to become acquainted.

MAKE A LIST OF THESE BARGAINS

WE WANT YOU TO KNOW

M. C. S.

COCOANUT OIL SHAMPOO

A splendid cleanser for the scalp and hair, and excellent aid towards beautifying your hair.

REGULAR 50c

2 For 50c

AS SAFE FOR THE CHILDREN'S HAIR AS FOR YOUR OWN.

MAKE A LIST OF THESE BARGAINS

Toilet Articles

D. & R. Cold Cream	67c and 96c
30c Djerkiss Talcum	22c
75c Elcaya Cream	57c
50c Watkin's Cocoanut Shampoo	35c
$1.00 Capillaris	88c
75c Djerkiss Face Powder	53c
50c Pebeco Tooth Paste	39c
60c Hind's H. & A. Cream	44c
75c Melba Skin Cleanser	59c
35c Hutax Powder or Paste	24c
50c Mum	34c
50c Pond's Cold Cream	39c
$1.25 Pyorrhocide Powder	88c
35c Vinolio Shaving Sticks	28c
75c Le Secret Vanishing Cream	48c
50c Le Secret Vanishing Cream	34c
35c Cuticura Soap	24c
35c Packer's Tar Soap	28c
$1.00 Glover's Mange Remedy	79c
50c Ninetta Face Powder	24c
15c Infants' Delight Soap	3 for 25c
60c Cutex Sets	49c
35c Cutex Cuticle Remover	28c
40c Hudnut's Marvelous Nail Polish	19c
50c Dorin's Rouge Brunette	39c
35c Palmolive Shaving Cream	28c
50c No-Mo-Odo	44c
75c Djerkiss Vanishing Cream	64c
75c Djerkiss Cold Cream	64c
J. & J. Talcum	25c
J. & J. Baby Cream	50c
Pompeian Day Cream	60c
Pompeian Night Cream	50c
25c Talcum (full 1-lb. tins)	2 for 29c
$1.00 Piver's Face Powder	74c
50c Pond's Vanishing Cream	33c
15c Baby's Own Soap	3 for 33c

MAKE A LIST OF THESE BARGAINS

5 GROSS

Pepsodent Tooth Paste

Regular 50c

2 for 55c

with purchases of other goods other than Palmolive Soap.

TO PROTECT YOUR SKIN against the roughening effects of winds, we suggest the daily application of

'Hazel-Rose'

25c

For men, a delight to use after shaving.

MAKE A LIST OF THESE BARGAINS

RUSH SPECIAL

VINOLIA

Castile Soap

200 BARS

REGULAR 40c BAR

2 for 44c

MAKE A LIST OF THESE BARGAINS

Euthymol Tooth Paste

For cleansing and beautifying the teeth and for protecting the mouth and throat against germ infection.

25c

TWO REAL BARGAINS

Jergen's

Peroxide Bath Soap

3 for 25c

Geranium Bath Soap

2 for 25c

MAKE A LIST OF THESE BARGAINS

"ORANGE BLOSSOM"

The Talcum all London is talking about.

25c and 40c

Both flesh and white tints in stock.

FOR PEARLY TEETH —and— GOOD HEALTH USE

ODONTINE

25c

Counteracts "acid mouth."

MAKE A LIST OF THESE BARGAINS

Buy That Auto-Strop Razor To-Day

Let us explain our special 30-day TRIAL OFFER. It costs you nothing and you may return the RAZOR if not entirely satisfied.

$5.00 $5.50 $7.50 $8.50

MAKE A LIST OF THESE BARGAINS

Free Offer!

Corson's Cold Cream 50c
Corson's Vanishing Cream 50c
Corson's Cleansing Cream 50c
Corson's Peroxide Cream 50c

FREE! FREE!!

A 25c bottle of "Karessa" Perfume with each purchase of any of these creams.

FREE! FREE!!

MAKE A LIST OF THESE BARGAINS

Germicidal Soap

Prevents infection, destroys body odors, removes dandruff, kills disease germs.

25c

A. B. S. & C. TABLETS

A carefully-made Tablet of the standard No. 14 formula. A Tablet of higher quality than you find in most drug stores.

Regular 35c

2 for 29c

MAKE A LIST OF THESE BARGAINS

Here's a Baby Food of Unusual Value

MEAD'S

DEXTRI-MALTOSE

Nos. 1, 2 or 3

Regular $1.00 - - - - - **79c**

FREE! A 25c tin of Orange Blossom Talcum Powder with each purchase of three tins. **FREE!**

MAKE A LIST OF THESE BARGAINS

Stimulate the growth of your hair and improve its luster.

Oriental Rum and Quinine

"A Hair Tonic Worth While"

75c

Medicated Throat Discs

are most efficient in the treatment of cough, hoarseness and all throat irritations.

25c

Our entire stock of

French Hutax Toothbrushes

REGULAR 60c

35c or 3 for 99c

Every Brush is Dupont made, the best that comes from France, and are Absolutely Guaranteed.

Cairncross' the Chemists

216 DUNDAS ST.

PHONE 880.

Cairncross' the Chemists

The Free Press

LONDON, ONT.

Published by
The Free Press Publishing Co., Limited,

LONDON, ONTARIO.
Morning and Evening.

TELEPHONE NUMBERS:
5200—Private Branch Exchange—5200
Business Office, 3080; Editorial and Reporters, 6420; Composing and Mailing Rooms, 2227.

ADVERTISING BRANCH OFFICES:
E. L. McArthur, 232 St. James street, Montreal, Que.
E. J. Guy, 302 Royal Bank Building, Toronto, Ont.
D. J. Randall, 341 Fifth avenue, New York, N. Y.
C. W. Wallis, 1243 First National Bank Building, Chicago, Ill.

SUBSCRIPTION RATES:
City—Delivered
15 cents per week; $3.90 for six months; 65 cents per month; $7.80 for one year.
By Mail—Outside City
$5.00 per year; $2.75 for six months, or 50 cents per month for short-term subscriptions.
To the United States, $6.00 per year; $3.50 for six months, or 65 cents a month.
Foreign subscriptions, $13.80 a year.
The Free Press will not be responsible for remittances in currency.
All subscriptions are payable in advance and at full price. Insure safety of your remittance by using postal note money order or registered letter. Subscriptions are started only with current issue. Three days' notice required to make change of address. Be sure to give both old and new address. Renew promptly and sign your name exactly as it is on your label. Subscriptions remittances are not acknowledged unless requested. Receipt of remittance is shown by your label being changed inside six days.
ADVERTISERS NOTE:
Circulation audited by A. B. C. Report furnished advertisers on request.

Thursday, October 27, 1921.

In the Wrong Pew

If C. R. Somerville believes in political consistency he should resign as the candidate of Hon. Mackenzie King in London. Mr. Somerville enunciated his views on the fiscal question before the ladies on Monday night. He told them that he was a protectionist, and said he stood for the present tariff, which was the old Laurier tariff, and expressed surprise that Mr. Meighen was raising the issue. He endeavored to give the impression that this was the present-day policy of the Liberal party. Evidently Mr. Somerville is about as well informed on the tariff issue as he is on the question of woman's suffrage.

Is Mr. Somerville ignorant of the Liberal platform? The fiscal policy of the Liberal party is not the tariff as it stands to-day. The Liberal party in 1919 held a convention in Ottawa. It was, as Mr. King dearly loves to call it, "a great democratic gathering." There were representatives present from every province of Canada. After three days' deliberation the following platform was adopted:

"That the best interests of Canada demand that substantial reduction of the burdens of customs taxation be made with a view to the accomplishment of two purposes of the highest importance: (1) Diminishing the very high cost of living which presses so severely on the masses of the people; (2) reducing the cost of the instruments of production in the industries based on the natural resources of the Dominion, the vigorous development of which is essential to the progress and prosperity of our country.

"That to these ends wheat, wheat flour and all products of wheat, the principal articles of food, farm implements and machinery, farm tractors, mining, flour and sawmill machinery and repair parts thereof, rough and dressed lumber, gasoline, illuminating, lubricating and fuel oils, etc., nets, net twines and fishermen's equipment and fertilizers should be free from customs duty, as well as the raw material entering into the same; that a revision downward should be made and substantial reductions should be effected in the duties on wearing apparel and footwear, and on other articles of general consumption (other than luxuries), as well as on the raw material entering into the manufacture of the same; that the British preference should be increased 50 per cent. of the general tariff."

The convention wanted to impress upon the people of Canada that this platform would be put in force, and the following rider was added:

"That the Liberal party hereby pledges itself to implement by legislation the provisions of this resolution when returned to power."

In addition, only a year ago in Parliament, Mr. King declared with all the emphasis that he could command that "I will stand or fall by this platform."

This platform is a direct challenge to the fiscal policy of to-day. Mr. King has never stated that this platform will not be put into effect. It is said that Mr. Somerville is in the field as the result of a direct personal appeal by Mr. King. Perhaps the Liberal leader has given Mr. Somerville an assurance that this platform will not be carried out if Mr. King is called on to form a government. If Mr. Somerville has such a promise let him produce it.

Mr. Somerville knows, or should know, that in Western Canada Hon. Duncan Marshall and Hon. W. R. Motherwell, who are Mr. King's two chief lieutenants and are federal candidates, are running on the Liberal platform of 1919 and are promising it will be put into legislative effect. In rural ridings to-day in Ontario much is being made of the policy of free agricultural implements. Where geographically it is good policy protection is being savagely denounced.

Unless Mr. Somerville can assure the people of London that the Liberal fiscal policy has been discarded then he will have to take responsibility for it. If he can give this assurance, we ask him, then, as a business man what he thinks of a political leader who so lightly regards his promises and pledges? Is he worthy of being prime minister?

The trouble with Mr. Somerville is that he is in the wrong pew.

Lenine Admits Defeat of Communism.

A little less than five years ago the great Russian revolution began. At the time of its inception a native Russian, a professor in residence at Harvard University, warned a large audience, gathered to hear him speak on the reform movement in the opppressed empire, that Russia's revolution was likely to run the course of revolutions which take place in countries where the mass of the population is still in the darkness of ignorance and superstition—owing to lack of education and opportunity for a modicum of self-development.

The same professor announced that, in his opinion, such a revolution as would probably be staged in Russia could scarcely run its full course under a period of six years, at least. Both his foresayings have proved true so far. The one variation is that the direness and gruesomeness of the events likely to fall outtops anything pictured by the man, who, although a friend of Kerensky, and through him constantly in touch with the big movement which was about to sweep Russia, lacked year-long personal knowledge of the thickness, the dunness of the atmosphere that hung pall-like over the Russian people as a whole. Therefore he scarcely could foretell the kind of reaction such smothered suffering and oppression is likely to generate. Such intuition demanded residence and constant travel across Russia and up and down the vast distances that made up the one-time empire.

Substantiation of the fact that Russia would suffer a period and then settle down to the beginning of normal life of a "civilized" kind may be deduced from the cabled news that even Lenine, the blood-reddened Soviet autocrat, at length is realizing his kind of revolution does not pay.

Acknowledgment of the non-productive element of communism, as Lenine and his fellow Sovietists have seen it, is contained in a speech made by him before the congress of political workers recently gathered at Moscow. He said:

"Our new economic policy, in substance, follows from the fact that we have suffered a strong defeat and have begun to carry out a strategic retreat. Before we are defeated finally let us step back and reform anew, but on a stronger base. Everybody sees what a sharp turn the Soviet powers and the Communist party have taken by adopting a new economic policy, which, in substance, contains more of the old regime than of our previous policy. The attitude of the Soviets toward economic questions during the first half of 1918, when the Brest-Litovsk peace treaty gave hope of peaceful construction, was extraordinarily cautious. Then the necessity of considering the peasants was always pointed out and the role of state capitalism in socialistic construction was considered.

"The civil war which broke out and the desperate position in which the republic found itself, compelled us to change directly to communistic production and distribution. However, not a very lengthy experience convinced us that without having gone through a period of socialistic adjustment and investigation, it was not possible to reach even the lowest steps of communism.

"There can be no doubt that on the economic front, in the attempt to come over to communism toward the spring of 1921, we suffered a defeat more serious than any we have experienced before. This showed our economic policies failed to have their feet on the ground, and did not create that raising of productive powers which was recognized in the party program as fundamental and urgent.

"Requisitions in villages and a direct communistic approach to construction problems in the cities retarded the elevation of our productive powers and were the cause of a deep economic and political crisis. We recognized defeat and retreated, and the retreat is continuing in many places even at present, amid very unnecessary disorders."

Was there ever such complete confession of defeat made. And this by a man who pretended, through the virtue of his cause, to be leading his fellow countrymen to a veritable Utopia.

Proof against the impossibility of communism stands writ large over everything that has happened in Russia since Lenine and the Trotzky ilk have begun to ride roughshod over a misfortuned country.

Surely the "turn" in the dark pitfall-strewn lane has been reached? Russia may soon see the dawn of "better things."

The Prince's Indian Tour

The Prince of Wales sailed yesterday on the Renown for India, completing his tour of the British Empire. There have been many official doubters as to the wisdom of a visit to the Eastern Empire, as India has been in a serious state of unrest during the past year. Serious riots in a number of cases have been suppressed by the military. National aspirations of idealists like Ghandi, Russian Bolshevik propagandists and religious differences have combined to make disturbances almost amounting to mutinies in several states. However, there is not much doubt that the heart of India beats loyal and true to the empire. The visit of the Prince with his democratic ways, his tact and his charming and winning manners will doubtless do much to smooth down difficulties and to bring about a better feeling.

His royal highness is not saving himself on this trip. He is planning as hard a program as he went through in Canada and Australia. As an example there is his Bombay trip. The Renown will arrive in Bombay harbor at 7 a.m. on November 17. The naval comander-in-chief will proceed on board to greet the prince half an hour later, and at 8 o'clock Lord Reading, the viceroy, will go on board, accompanied by the ruling princes on the staff of his royal highness. At 9.30 the governor of Bombay, Sir George Lloyd, goes on board to greet the prince, and returns in a quarter of an hour.

At 10.15 the prince will land at the Gateway of India, on the Bunder, built to commemorate the Durbar visit of the King and Queen. He will receive an address from the Bombay municipality. A state drive through the city to Government House at Malabar Point will follow. In the evening there will be a quiet dinner, followed by a reception.

On the following morning the prince will hold a durbar of the ruling princes. In the afternoon he will watch the semi-finals of the commemoration polo tournament, and afterwards have tea with the president of the municipality in the hanging gardens on Malabar Hill. A dinner and ball at Government House will follow, and half an hour after midnight the prince will take train at the Victoria terminus for Poona.

NOTE AND COMMENT

The bookworm is the chief fauna of the family tree.

The Glace Bay Gazette is the latest Liberal newspaper to give Mr. King the "icy mitt."

Sarah Bernhardt proclaimed her 77th year by appearing in a drama entitled "La Gloire."

Ontario has 176,000 motor cars and trucks with which to take people to the polls in this industrial province.

Extra territorial rights granted foreign delegates to Washington, are to include special passports for one called John Barleycorn.

Canada bought $129,000,000 less from the United States in June, July and August of this year than in the same months last year. Keep it down.

Strike the "Mc" out of McPhail, and the U. F. O. candidate in Southeast Grey has a name with an ominous sound. In the bright lexicon of Grey there should be "no such word as Phail."

Mr. Mackenzie King's stumping tour reminds one of the old lines:

I love to watch the rooster crow,
He's like so many men I know,
Who brag and bluster, rant and shout,
And beat their manly chests, without
The least damn thing to brag about.

The Third Column

IMITATION

It's good to hear a glad "hello"
And get a smile from men you know.
I like to feel, in times of doubt,
That there are friendly men about,
And some who care, and some who'll stay
To help me on my troubled way.
I know that oft my blood is stirred
To hear a kind and cheerful word.

It's good to feel within your hand
A grip which makes you understand,
Far more than words which leave the lip,
The depth and warmth of fellowship.
I know my heart has oft rejoiced
To hear a friendly greeting voiced,
And I have hummed a cheerful song
Because a friend has come along.

If others mean so much to me,
What must I mean to those I see?
If what they say and what they do
Has power to thrill me through and through,
Then why should I not, as I go,
Give every man a glad "hello"
And try to cheer his life the way
That mine is cheered from day to day?

Since friendliness makes me rejoice,
To friendly words I'll lend my voice;
Since kindness warms the heart of me,
A kindly man I'll try to be;
Since I prefer the man who gives
A portion of the life he lives
To others, I shall also try
To be like him as time goes by.

—Edgar A. Guest.

DIVIDING

A young man wrote the writer of these Talks the other day and told of entertaining so much pity for himself that he well-nigh became a useless proposition.

Then he got to thinking the matter over and decided that he would try out something else. And this is what he decided to try out — to use every opportunity that he could to make others happy!

I have this remark to make: This young man will be more successful in everything he undertakes, no matter what it may be.

We really do not accumulate until we begin to divide.

And in dividing we get new viewpoints. Not until we come to feel the personality of another person do we know him.

The soldier who walked and fought and went through the most terrific experiences of deprivation learned what dividing meant.

And it often happens that not until we are forced to divide with others what we have do we realize the pleasure that division brings.

Divide — and be glad to give as much as you take!

The great law of all nature is to divide. The spring gives refreshment to the bird as well as to the traveler. And from the flowers we get beauty and fragrance — while the busy bee takes away from the heart of these same flowers honey that is sweeter than sugar.

We often get happiness — but we cannot keep it unless we start right off to divide it.

And the earlier we learn to divide, the longer will we have to thrill over its many benefits.

—George Matthew Adams.

EASY RIDING

My car's so easy riding it gives no jar or shock, and in it I am gliding at all hours, by the clock; and, as might be expected, my chores are oft neglected, and creditors, dejected, are wishing I would walk. And every mile I travel provides new, pleasant thrills; but, as I throw the gravel, and climb the sunlit hills, the morbid undertaker, the butcher and the baker, protest that I'm a faker who doesn't pay his bills. All day you see me striving to make speed laws a jest, if I cease my driving to give the car a rest, I'm boned by merchant princes for pay for prunes and quinces, and every one evinces a spirit I detest. Oh, why do men like tailors insist on being paid? And why so many wailers amid the marts of trade? Why do they always chatter of things that do not matter? Why do they splash and splatter in language that's decayed? "You ride in your four-wheeler," the village banker cries, "but you should pay the dealer from whom you bought your pies; if one has paid the tinner, the webster and the spinner, the fletcher and the skinner, joy-riding then is wise. But if a man be owing for milk and garden sass, he then is wicked, blowing his coin for sparkling gas; and this the hosts are doing, all heedless they are chooing, while owing for the bluing, alack, and eke alas."

—Walt Mason.

LITTLE BENNY'S NOTEBOOK.

Us fellows was setting on my frunt steps and Reddy Merfy started to come down the street with sutch a red tie on it couldent of bin eny redder, me saying, Hello Reddy, youre certeny reddy with that tie on.

Hay Reddy youre nose is bleeding, O no, ixcuse me, its ony youre neck tie, sed Sid Hunt.

Hay Reddy is that tie sipposed to be black or wat? sed Skinny Martin.

All being good joaks ony Reddy dident appriciate them, saying, Hay, never mind all that fresh stuff, the next one says enything about this tie Ill give him sutch a krack in the jaw hell think hes at his own funeral.

And he kepp on wawking past as if he was going somewares, Puds Simkins saying, I guess he thinks we're afraid of him, Id of sed something elts about his old tie if I could of thawt of enything.

Wich us other fellows all sed we would of too, and Pudses sissey cuzzin Persey came and sat down and pritty soon Reddy Merfey terned erround the corner on his way back with about 4 packidges proving he had bin on a errand, me quick winking to everybody but Persey and saying, Hay fellows, look at Reddys red tie, lets ask him if that ties named after him, G thats a peetch of a joak, who wunts to ask him and make him la like enything?.

Wich all the fellows sed, Ill ask him, Ill ask him, and I sed, No Ill ask him, I made it up, dident I, O well to settle the argewment lets leeve Persey ask him.

G all rite, Ill ask him, sed Persey. Wich jest then Reddy started to go past looking at us fearse as if he was dubble daring us to say enything elts about his neck tie, and Persey sed, Hay Reddy, is that tie named after you?

Ill soon show you who its named after, sed Reddy mad as enything. And he put his packidges down and Persey jumped up and started to wawk away as if he jest thawt of something somewares elts, and Reddy started to chase him and Persey stopped wawking to run, and Reddy chased him erround the corner and then came back for the packidges and if enybody elts sed enything about the tie they must of sed it to theirselves.

—By Lee Pape.

COSTUME.

Of yore the statesman we would note
In high hat and Prince Albert coat,
At present, to avoid delay,
He wears his golfing clothes all day.

—Washington Star.

Leave Canadian Dead In Flanders

Editor Free Press: I was very much grieved to notice in the newspapers of last week that a movement is on foot to have brought home the bodies of Canadian soldiers who gave their lives for the cause of the allies during the Great War. One reason given for this was that "Canadians should be given the same privileges as Americans." Should Canadians be given the opportunity to make the same MISTAKES as Americans? It would be difficult to find an American who has visited any American cemetery in France who is not of the opinion that the United States made a grave mistake in ever starting this movement.

As one who has returned from overseas within the last month, where I have worked in direct connection with the cemeteries of the allies, I feel that it is only fair to my fellow countrymen, especially to those whose loved ones lie in France or Belgium, to express myself very strongly in opposition to that the agitation in the United States for the return of the soldiers' bodies was started by the Undertakers' Association. Is it possible that the same association in our own country is responsible for the movement here? Does it not seem scandalous that the moving of our gallant men should be put in the hands of those who desire ONLY to make money by the transaction?

The desire of a family to have its dear one lying near by, where his grave can be cared for by those who loved him during his life, can readily be understood, but what would the wish of the man himself have been? Would he not have preferred to remain amongst his comrades, who also gave up their lives, and to rest peacefully where he fell in the land made forever sacred by their supreme sacrifice? If the mothers and wives of these heroes could visit the peaceful resting places of their men, and could see the care that is taken of the beautiful British military cemeteries, I firmly believe that there would be no question in anyone's mind as to where these soldiers should lie?

And what of the feeling of the French and Belgians? Let no one think that her soldier's grave is not lovingly cared for, for many of them have been "adopted" by the women and families overseas, who are thus bound in sympathy to the women and families of our own country. Just so long as this tie of sympathy exists so long will the friendship of the allied countries be cemented and the danger of another great war averted.

I have seen the actual work of exhumation in the American cemeteries and I know that all care and respect possible are shown by those handling the bodies, but, even so, anyone who thinks the matter over, MUST realize that, among the thousands killed, mistakes of identification must inevitably have occurred.

Is it not infinitely wiser to leave these men peacefully resting in their OWN cemeteries, among their OWN comrades, and lovingly cared for by other comrades, who were called upon to give up their lives?

JOHN SUTHERLAND.
Oakville, Ont., October 26, 1921.

THE FREE PRESS LETTER BOX

BIG MAPLE LEAVES.

Editor Free Press: I noticed in one of last week's papers that Mitchell was growing some big maple leaves, the size given being 10½x8 inches. Now, they will have to go some better than that if they want to keep up with Seaforth. I am sending you one that I picked up to-day as I was coming home which measured 12x8 inches before I broke one point off. I don't know how it will reach you, but I have some that are too dry to send that go still better, one that measures 15x11 inches, others 14½x11, and some more 14x11, which can all be seen by anyone who wishes to call my way. One of my shop mates got one 16x11½ inches a year ago, but I expect it is gone by now. However, I still have the above for anyone to examine who cares to bother.

W. J. WILLIAMS.
Seaforth, October 26, 1921.

Press Comment

NO CRINOLINES!

M. Paul Poire has said definitely that women are not going to wear crinolines—which has enabled us to breathe freely again. "Long, graceful lines in beautiful fabrics, crepe de chine and satin beaute, but no crinolines," was the exact sentence; "they are too important for ordinary occasions and are in everybody's way. Why should women return to them?" M. Poiret has organized supper dances at the Trocadero, and passed quiet judgment on the dress of the dancers. The woman whose dress pleased him most received a check for 25 guineas, given to her unostentatiously so as not to excite the jealousy of the others.—London Chronicle.

WHY HE WAS DISQUALIFIED

In the colleges where freshmen are early initiated into the Greek letter fraternities, alumni not infrequently are called upon for aid and advice, and one from a New England college recently queried an undergraduate brother concerning a lad he had recommended. There seemed a little embarrassment, and pressed for a reason as to why there was any question about "taking" the young man in question, he received the somewhat naive reply that the fellow seemed to be all right and a nice chap, but that some of the brothers thought he was too much of a student. As the poet said, the thoughts of youth are long, long thoughts.—Hartford Courant.

FRIENDS AND NEIGHBORS.

The Webster-Ashburton treaty of 1842, settling the Canada-United States boundary line, furnishes the text and inspiration for the celebrations. The treaty settled an international dispute through friendly negotiations, and has been so respected for nearly 80 years that an armed patrol has never appeared on the boundary line and a shot has never been fired across it. No arguments or misunderstandings have ever threatened it. We have learned the Canadians are good neighbors and they have learned the same about us. But differances of opinion on tariff issues, social standards and political policies have arisen. They may continue to arise, but a better understanding of national aspirations and characteristics on both sides of the boundary will reduce even these differences to our common advantages.—Chicago Tribune.

GERMANS GAMBLING MAD.

The vivid picture drawn by Lord Beaverbrook in recent issue of Sunday Express of the conditions which prevail in Germany should be closely studied by the British public. This for the simple reason that we cannot afford to be indifferent to anything that affects the future of our late enemies. Germany owes us an immense sum for war reparations, and it is important that she should be in a position to pay it. But more important still is the maintenance by Germany of her position in the sphere of international trade. War indemnities apart, the world would be infinitely poorer by the economic collapse of Germany. And Lord Beaverbrook tells us that she is heading straight for that disaster. A gambling madness has seized upon the nation. Wild speculation is general, not only in securities, but in the ordinary commodities of life. A grossly inflated currency has turned money into dross. A financial crash on a tremendous scale is impending, which will have political as well as economic consequences of the most serious kind. The creditor nations of Germany ought not to sit with folded hands to watch the approach of this catastrophe. They should seek for means to avert it.—London Express.

'ROYAL NAVY' CUT PLUG

BEST VALUE FOR 15¢

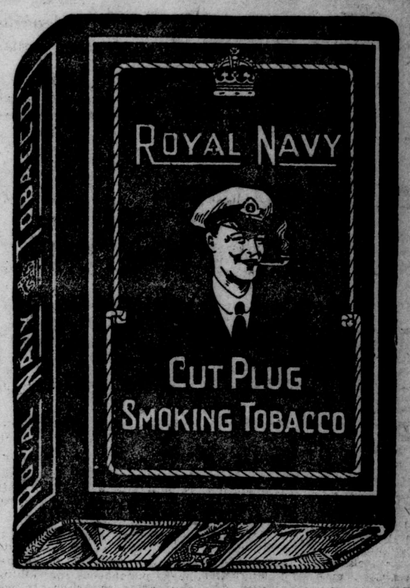

FINEST QUALITY
Rich-Ripe-Mellow Virginia Tobacco

J18v-21

SALE OF MEN'S AND BOYS' OVERCOATS

Beginning To-Morrow, Friday

You will find this a big clothing occasion—a big value-giving occasion. It's an event we have planned for weeks. You get the full benefit of special price concessions we secured on recent purchases of Men's and Boys' Clothing.

Young Men's and Men's OVERCOATS $19.50

Sizes 34 to 44. A variety of styles. Ulsters, full belted and form-tracing models; warm and durable overcoats. Choice fabrics in brown tones and gray mixtures, and away below to-day's replacement values. Friday and Saturday $19.50

Boys' and Youths' OVERCOATS $14.75

Our Boys' Overcoats this year are patterned a good deal after the styles men are wearing. This is what the boy likes. We are giving you big value to-morrow in this special full-belted model overcoat in sizes 28 to 34.

MEN'S SUITS

These Suits at $25.00 are big values now, not merely because they are cheaper than they used to be. They are big values because they offer an exceptional amount of quality in service, etc., at $25.00. $25

BOYS' SUITS

Every one of these Suits an Oak Hall production. The fabrics are durable and the workmanship good. Some have extra bloomers. No extra charge. $9.75

SAVE MONEY ON BOYS' CLOTHING FRIDAY AND SATURDAY

Boys' Overcoats $4.95

For boys ranging from 2½ to 7 years. All belted coats in blue nap and brown and dark fawn heavy tweeds and a fine dark pin spot tweed. These coats are splendidly lined and our own make. Special to-morrow $4.95

Boys' Nap Reefers $9.75

Oak Hall Tailored Reefers in blue and brown nap, sizes 22 to 28. They fit comfortably and give full freedom for action and play. A very dressy coat for little fellows. We have never seen better value at $9.75

Youths' Overcoats $6.75, $9.75

Sizes 28 to 34 only. A broken ot of Boys' Overcoats, grouped into two lots. Could not be duplicated wholesale at these prices.
$6.75 and $9.75

BOYS' TWEED BLOOMERS. Special $1.95

Men's Hats $3.50 to $8
Men's Caps.....98c
Boys' Caps 75c
Men's and Boys' Gloves, in wool, kid and mocha

Men's Combination Underwear $1.95
Regular Values $3.00 and $3.50
We have only three dozen for sale at this price, the remaining sizes of some of our good-selling lines, in medium and heavy weight. We have every size, but not of every line. This is a big bargain $1.95

Boys' Sweaters
A large variety of styles and colors. Priced very low.
$1.19, $1.75, $1.95 to $4.50

LONDON OAK HALL LONDON

EEK SECRET OF THE IRISH HEART

ritish Hope in Settling the Great Problem.

INSTON CHURCHILL'S VIEW

peaks at Canada Club's Dinner To Duke of Devonshire.

LONDON, Oct. 26.—(Canadian Press able)—At the Canada Club dinner to-ght in honor of the Duke of Devon-ire, which was presided over by Sir eorge Perley, Canadian high commis-oner, in the absence of the Duke Connaught, some interesting com-arisons between Canada and Ireland ere made by Winston Churchill, sec-tary of state for the colonies.

"I must be careful what I say about nada," declared Mr. Churchill. "Any ord I say might be construed into in-rference in matters with which we ve no concern." (Cries of "don't orry.")

"No, I am not going to worry," con-nued Mr. Churchill. "That is one ad-ntage of the system on which the npire is built. There is a great eco-mic political struggle going on to-y in Canada, and not one of us has worry about it. We know that what-er may happen, the old flag will fly. ow I wish that in similar elections, hich will be taking place in the near ture, we had no cause to worry

IVES ENCOURAGEMENT.

"Canada gives us a feeling of encour-gement at the present time in the task e have in hand in regard to Ireland. e see that in Canada there have been any, if not indeed all the difficulties hich exist in Ireland; the great differ-ences in religion, race and language, fference of party grouping, even dif-rences, which have led to bloodshed.

"It would be affectation to suppose at all these differences have been ept away, but in the Canadian con-itution they have been reduced to pro-rtions which no longer threaten the tegrity of Canada as a nation, or give use for the slightest ground for anxi-y to the mother land.

"The case of Ireland certainly is not actly parallel. We must be guided our treatment of that problem by an tense desire to penetrate the true cret of the Irish heart and lay aside, ce for all, those causes of medieval tred which prevail to this hour. In lving the problem we may derive eat encouragement from the manner which difficulties, in many respects milar, have been overcome in the ominion."

The Duke of Devonshire, replying, de-ared that no question in Canada had er arisen concerning the relationship the Dominion and the old country.

Sir Hamar Greenwood, chief secretary r Ireland, toasting Sir George Perley, id that in all the vicissitudes of the ars past he believed the royal family at remained anchored to the affections the Irish people. So long as that ere true he would never abandon hope at a time would come when repre-ntatives of Ireland would sit at a ble of the Canada Club as members the great empire.

NGLAND CLOSED TO EX-EMPEROR

harles Will Not Be Allowed To Live There.

OO CLOSE TO HUNGARY

ay Be Invited to Some Remote British Possession.

LONDON, Oct. 26.—(Associated Press able.)—Under no circumstances will rmer emperor Charles, of Hungary, allowed to come to England. This as the answer to-day in official circles a reported desire of the former em-eror to accept exile in the British Isles d to take up life there as a country ntleman.

Arrangements might be made, it is id, for him to be exiled in some re-ote British possession, if no other ace seems available, but in view of airplane adventure from Switzerland t week, England is considered too ose to Hungary to be a place of per-anent exile.

Foreign office advices to-day stated at Charles was still being held by a dy of Hungarian Government troops o captured him, and that he will soon transferred to an allied guard and aced on a British gunboat in the Dan-e to await a final decision by the uncil of ambassadors.

DICATION ASKED.

BUDAPEST, Oct. 26.—The Hungarian vernment to-day formally asked rmer Emperor Charles to abdicate d to recognize the complete cessation his dynastic rights. He was or-red to surrender himself to British thorities and was told that an an-er to these demands was expected -day.

Former Minister of Interior Beniczky, o has been an active participant in arles' attempt to regain the Magyar rone, was arrested to-day and im-soned in Budapest.

2 MILES OF GRAIN CARS EN ROUTE EAST

MONTREAL, Oct. 26.—Freight cars etching approximately over 12 miles d all containing grain are heading for ntreal over the C. P. R., according to vices to brokers from Winnipeg to-y. This streak of grain comprises tween 2,500,000 and 3,000,000 bushels, contained in 41 trains and 1,579 ight cars, and was moved East out Winnipeg in 24 hours—a record.

Alkali In Soap Bad For the Hair

Soap should be used very carefully, if u want to keep your hair looking its st. Most soaps and prepared sham-os contain too much alkali. This es the scalp, makes the hair brittle, d ruins it.

The best thing for steady use is lsified cocoanut oil shampoo (which pure and greaseless), and is better n anything else you can use.

One or two teaspoonsful of Mulsified l cleanse the hair and scalp thor-hly. Simply moisten the hair with ter and rub it in. It makes an ndance of rich, creamy lather, which ses out easily, removing every par-le of dust, dirt, dandruff and exces-e oil. The hair dries quickly and nly, and it leaves the scalp soft, d the hair fine and silky, bright, trous, fluffy and easy to manage. ou can get Mulsified cocoanut oil mpoo at any pharmacy, it's very ap, and a few ounces will supply ry member of the family for nths. Be sure your druggist gives Mulsified.—Advt.

HEAR DEFENSE OF STRICKERTS

Daughter of Woman Charged Explains Poison Purchases

SONS GIVE EVIDENCE

Say Father's Statements Prior to Death Unusual

STRATFORD, Oct. 26.—(Special to The Free Press.)—The trial of Mrs. Margaret Strickert, of Elma Township, charged with the murder of her husband by administering strychnine on July 16, which opened in the Supreme Court here to-day before Mr. Justice Lennox, was adjourned late to-night, with the evidence of the crown completed and four witnesses for the defense heard. The case will resume at 9 o'clock to-morrow morning, and it is expected will not be concluded till late to-morrow night.

All day throngs packed the courthouse beyond its capacity in order to hear the proceedings. There were many who stood in line throughout the day anxious to take the place of those who might leave.

After the prosecution concluded F. H. Thompson, counsel for the accused, asked that the case be taken from the jury, but his lordship replied that he considered there was sufficient evidence to justify the proceedings.

DAUGHTER CALLED

Miss Pearl Strickert, daughter of the dead man, was the first witness for the defense. She told that the poison had been purchased for killing mice and that after the contents were used for that purpose the bottle was destroyed. She had heard her father fill a bottle with tea and drink from it.

Clarence, Gordon and John Strickert, brothers of Pearl, gave evidence to-night. Their testimony was to the effect that statements made by their father on the afternoon preceding his death were unusual. To Clarence he gave $10, something which was out of the ordinary. To John he gave 50 cents, remarking that "I might not be giving you much money." Gordon told of his father taking sick at the supper table and the convulsions which followed. He declared at one time it was necessary for him to use force to hold his father down.

The entire afternoon was taken up with the evidence of crown witnesses, an application by defendant's counsel to have the case withdrawn from the jury and the examination of Miss Pearl Strickert, the first witness for the defense.

Mrs. Margaret Seller, of Elma, who lives about two miles from the Strickert home, was the first witness called when the court resumed. She told of visiting the Strickert place on May 20, and of Mrs. Strickert telling her that "Mr. Strickert didn't use me right; he should be poisoned. I never liked him." Witness said she asked Mrs. Strickert what was the matter and that Mrs. Strickert answered: "When we separated he made me sign off the farm and won't let me on again."

Alfred Pehlke, a cousin of the late Mr. Strickert, stated that as long ago as 1902 he had heard Mrs. Strickert threaten to poison her husband, no matter how long it took to do it.

Ernest Krugel told of a row in the spring of this year, during which the accused woman had declared that she would have a better time if Strickert were dead.

Edward Pehlke and Edward Smith testified that they had heard a row at the house of the Strickerts' on the night of July 13, the woman's voice being audible.

John Gill, a Monkton merchant, said that he had sold goods to Strickert on the morning of his death, July 16.

WAS DERANGED

Dr. Kidd, having been recalled, stated that at the time Mrs. Strickert was alleged to have made an offer to her son, Ed Stafford, of $200 if he would shoot Strickert, she was in a deranged state.

The crown, having closed its case, Mr. F. H. Thompson, counsel for the accused, asked his lordship to take the case from the jury for later evidence, but Judge Lennox replied that he considered there was sufficient evidence to justify the proceedings.

Miss Pearl Strickert, 16 years old, daughter of the dead man, swore that her father was the father of her child, born on August 2, and that the deceased had asked her to blame her condition on George Currie, a young man employed in the neighborhood, with whom the witness had been keeping company for a year.

Miss Strickert stated to-day for the first time that on the afternoon of her father's death, after telling her where his private papers were kept, he gave 25 cents to his little daughter, Viola, with the remark: "Dear little Pettie, I don't think I will see you much longer."

FATHER CRIED

After that the father had cried, witness said. Miss Strickert stated that the strychnine had been purchased for the purpose of killing mice and that her mother and she had taken it to the house in Monkton, occupied by Mrs. Strickert during her separation from her husband for a year in 1917-18, and had spread it for mice, afterwards destroying the bottle in the stove. Witness stated that on the afternoon of her father's death, while she was lying down in an adjoining room, she heard him filling a bottle with tea and drinking from it.

Miss Strickert stoutly denied that anything wrong had transpired between her and Currie on the occasion of his remaining all night at her home in the absence of her parents in June, 1920. She admitted signing a paper to the effect that Currie was the father of her child, but declared she had done so only after being frightened by County Constable Kirby and Provincial Officer Palmer in signing a document, the contents of which she did not fully understand.

CLAIM GAS REFEREE EXCEEDING POWERS

Farmers on Whose Property Gas Is Being Secured Object to Change in Agreements.

TORONTO, Oct. 26.—A deputation of farmers appeared at the Parliament buildings to protest against the announced intention of Ontario Gas Referee Henderson to revise the basis upon which farmers are paid for natural gas taken from their properties by the Provincial Natural Gas Company, of Niagara Falls.

At present the usual standard contract allows the farmers annual rental, together with a free supply of gas up to 400,000 cubic feet a year, with charge of 20 cents per thousand excess. The referee now proposes to charge the farmers for all gas used and leave the matter of rental to arbitration. The farmers hold that in adopting this course the referee is exceeding his powers.

The complaint was laid before the premier and Hon. Mr. Mills, who promised to consider the matter.

What A Five Dollar Bill Will Do At Thomas'

A five-dollar bill at London's Popular Furniture Store will deliver to your home on our Club Plan one piece, or sufficient for an entire room. This means that there is now no necessity to hesitate another moment in purchasing that new piece, nor is there any need in delving into your savings account to pay for it. Just select your piece, pay us five dollars and we deliver it free of charge, the balance being paid in small weekly payments to suit your convenience. There's no increase in prices and no interest charges.

Buffets---at $5 Down

This includes every Buffet we have in stock, and we have a large assortment to choose from, many being in beautiful period designs. There's a Buffet in this lot at a price to suit every pocketbook. Pick out yours to-day.

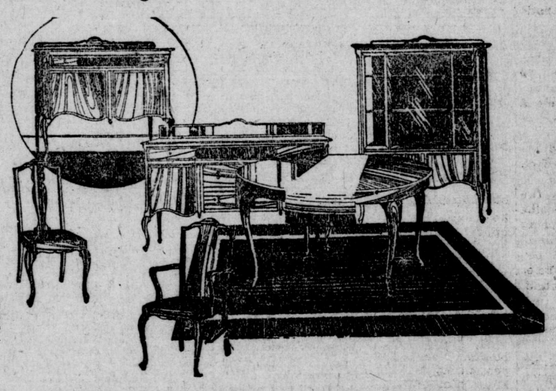

Then There's the China Cabinet

We have them to match the buffets, and even if you have a suite you will probably find a Cabinet here to match it. The prices range from $45.00 up, and, of course, we can deliver one to your home on a first payment of $5.00—$2.00 weekly will pay the balance.

Extension Tables at $5 Down

Take your choice of our stock, oak, walnut or mahogany, it's all the same, no matter what the price may be—$5.00 as an initial payment on our Club Plan will deliver it to your home—pay the balance a few dollars every week.

Chairs for the Dining Room

These Chairs are sold in sets of sixes, one arm-chair and five small chairs comprising the set. There's every finish and wood in this selection, with seats upholstered in leather, haircloth and silk.

$5.00 delivers any set—a few dollars every week paays the balance.

Just Five Dollars---

and home goes any Chesterfield on our floors, no matter what price it may be. The balance is just as easy to pay. Pick out yours while the selection is large.

A FIVE-DOLLAR BILL delivers your choice of any Down Comforter we have in stock.

JUST FIVE DOLLARS is all that is necessary to send home a Mahogany Parlor Suite.

$5.00—COMFORT A $5.00 bill and you have your den or living-room furnished completely with an Eight-Piece Solid Oak Suite. A $2.00 bill paid weekly and in a few weeks you have the entire amount paid in full.

Have You a Five Spot? We Can

invest it for you in real comfort for the coming long winter evenings. A $5.00 bill will deliver to your fireside any Upholstered Chair or Rocker, and we have a real stock to choose from—leather, plush, silk and tapestry—they're all included in this offer.

$5 Delivers to Your Home

A Solid Fumed Oak Library Table, 36 inch by 42 inch top. $2.00 weekly takes care of the balance.

$5 Delivers to Your Home

A beautiful Piano Lamp, mahogany or walnut finish, silk shade; there are dozens to select from, but you will have to be here early to get the pick.

Five One Dollar Bills

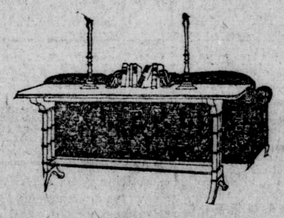

is all you require to pay down on a Walnut Chesterfield Table—$3.00 weekly is all that is necessary to pay the balance.

Are You In Need of A New Bed

This is your opportunity. Our entire stock is included in our offer to deliver either Wood, Brass or Iron Bed on a down payment of only $5.00. The balance can be paid in weekly payments of $2.00. You'll never miss these small amounts.

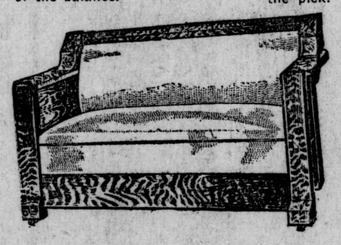

We Are Not Selling Divanettes at $5---But $5 Will Deliver One to Your Home

And there's lots of them to select from. Pick out your fancy now and pay for it our convenient Club Plan.

Any Dresser, Chiffonier Or Dressing Table

delivered right to your bedroom on a first payment of only $5.00. There's lots of them to select from if you are among the first-comers.

That New Rug You've Waited So Patiently For

Wilton, Axminster, Brussels, Tapestry—they're all here—and we don't care what one you choose, we will deliver it free of charge to your home on an initial payment of only $5.00. The balance—why, its paid for at the rate of $2.00 weekly.

A $5 Bill---and Gone Are the Blue

Mondays, for this amount will deliver to your home a hand-power, water-power or electric washing machine. The balance of the purchasing price is split up into small weekly payments to suit your convenience.

$5 Is All That Is Necessary

$5 Deliver It

Baby is not forgotten in this sale, for you have the privilege of selecting any Baby Carriage and paying just $5.00, on which payment we deliver your choice to your home—$2.00 weekly is all that is asked in paying off the balance—making it easy for baby to have that new carriage.

Is There a Housewife In London

Who can now say that she cannot afford to benefit by the advantages of a Kitchen Cabinet when it is possible to have one delivered right into her kitchen by paying only $5.00 down and the small sum of $2.00 weekly.

McClary's Tortoise Heaters

are well known for their dependability, but it is seldom you have the chance to purchase one on such a small first payment as $5.00.

This offer is yours for this week-end only, so don't hesitate; select yours at once. $2.00 weekly will take care of the balance, so why worry? You'll never miss it.

The Most Generous Terms Ever Offered on a McClary Coal Range

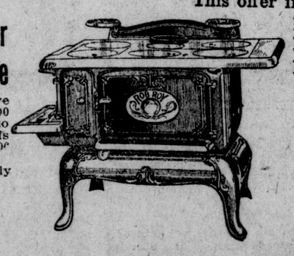

Select any McClary Coal Range in or stove department. Pay the first payment of $5.00 and next day you are using the range to cook and bake with. The balance is taken care of by paying only $2.00 weekly. You'll never miss either the first or weekly payments.

Purchase $5.50 Worth In Our Bargain Basement AND PAY US $5

YOU SAVE 50c

This offer includes Aluminum Cooking Utensils, Washtubs, Boilers, Canned Goods, Cereals, Soaps, Washing Powders and everything sold in our grocery department. Sure, we deliver without further charge.

FIVE DOLLARS WILL PURCHASE

A Mahogany or Fumed Oak Jardiniere.
A Pair of Lace or Marquisette Curtains.
A New Wood Frame Spring for your bed.
A Fumed Oak Hall Tree.
A Suit Case.
A Kitchen Arm Rocker or Chair.
A High Chair for baby.
A New Mattress for baby's bed.

THOMAS

Free Press Service

CHILDREN | FASHION | WOMAN'S INTERESTS | HOUSEHOLD | COOKING

Personal

Mrs. Robert Cadwallader, Byron avenue, is spending the week in Toronto.

* * *

Miss Erane Mowatt leaves on Saturday to spend the week-end with her parents in Guelph.

* * *

Mrs. Gordon Hunt returned yesterday from Chicago, where she has been the guest of her sister, Mrs. Howe.

* * *

Mrs. J. Russell Croden will receive for the first time since her marriage on Monday afternoon next at her home, 830 Waterloo street.

* * *

Dr. and Mrs. R. G. Doupe and family, of Minnesota, formerly of this city, are visiting friends here before leaving for their new home in California.

* * *

Mrs. Chalmley E. Strickland and small daughter, Mary, of Saskatchewan, are visiting the former's parents, Rev. and Mrs. J. Edmunds, Wortley road

Dr. W. M. Shoebotham has returned

* * *

from an extended trip to the Pacific coast. On his return trip he spent two weeks at the Mayo clinic at Rochester, Minn.

* * *

Mrs. T. Skinner and Miss Etty Skinner have returned from a delightful visit with the former's daughter, Mrs. Nisbet, in Ingersoll, and her son, in Lakeside.

* * *

Mrs. Charles W. Coulter and small daughters, Alice and Jane, of Port Arthur, are arriving in the city on Friday to spend the week-end with relatives.

* * *

Mrs. Jackson, of Winnipeg, who lectured so delightfully at Wesley Hall last evening, was a guest with Mrs. Gordon Wright, Ridout street, during her stay in the city. Miss Bowes, of Hamilton, was also a guest with Mrs. Wright this week.

* * *

The Elgar Ladies' Quartet were recently entertained at the home of Miss Ollie Suhr, King street, in honor of the bride-elect, Miss Myrtle Hicks, who, during the evening, was presented with a beautiful luncheon cloth of French clunv.

* * *

In honor of her little daughter, Lily, Mrs. C. Hooley gave a jolly birthday party of 12 small boys and girls at her home in East London yesterday. Gay Halloween favors made pretty decorations on the tea table and the youngsters enjoyed all sorts of games during the afternoon.

* * *

Harold Alexander, barrister, of Edinburgh, Scotland, was a recent most interesting visitor in the city, the guest of his uncle, Henry Macklin, and Mrs. Macklin, in Kent street. Mr. Alexander, who has completed a tour through Western Canada, is sailing from New York on November 3.

* * *

A pleasant evening is expected on Friday, October 28, when a Halloween masquerade is to be held in the basement of the Church of the Redeemer, corner of Grosvenor and Adelaide streets. There will be games, a program and refreshments, and a prize will be given for the best costume. Strangers have been cordially invited.

* * *

A pleasant affair took place recently, when Mrs. E. J. Pulling, Kent street, entertained at a trousseau tea in honor of her daughter, Gladys, whose marriage to Mr. Royden Robson takes place at the end of the month. Tea was served from a prettily-appointed table, centered with a silver basket of white mums. The bride-elect has been the guest of honor at several happy parties, when her many friends showered her with gifts and good wishes.

* * *

A Leamington social event of interest to many Londoners was the reception given last week by Mrs. B. H. Robinson, formerly of this city, the first since, with her husband, Rev. B. H. Robinson, she removed to their new charge. The spacious living-room at the parsonage was bright with autumn flowers and here Mrs. Robinson received her many callers, who were admitted by little Miss Margaret Trott, very sweet in her blue organdie frock. Mrs. Robinson, who wore a graceful gown of navy beaded georgette, with French flowers, was assisted in receiving by her cousin, Mrs. Fred De Jean, of Harrow, and Mrs. E. Winter. Mrs. Benson Cox and Mrs. Willoughby ushered to the tea-room, which was in charge of Mrs. H. W. Paddell, of this city, assisted by Mrs. Sawyer and Mrs. Anderson. Presiding over the pretty table with its madeira cloth and silver bowl of Ophelia roses and white alyssium and its tall silver candlesticks, were Mrs. Murray Smith, who poured tea, and Mrs. Barnby, who cut the ices.

In the Women's Clubs

VICTORIA CLUB

Dr. Anabel McEwen was a most interesting speaker at this week's meeting of the Victoria School Mothers' Club, when she gave an address on the life of mothers and children in India, touching also on the educational system of that country and the custom of child marriages. Dr. McEwen has spent many years in India and her talk proved most instructive. During the evening Mrs. Ed Pellow gave some charming readings and Miss Fitchett sang several pleasing solos. A shower for the day nursery was held by the club, netting many useful things for the benefit of the King street little ones.

* * *

HAMILTON ROAD L. A.

Mrs. Leonard Copeland, Coleman avenue, entertained the Ladies' Aid, of Hamilton Road Presbyterian Church, at their meeting yesterday, when arrangements were completed for a supper in the church on the evening of November 15. Mrs. Copeland served afternoon tea at the conclusion of the regular meeting.

* * *

CHESLEY AVENUE CLUB

The Chesley Avenue Mothers' Club is giving a bazaar and social evening in the school on Friday evening of this week in place of their regular monthly meeting.

Weddings

Feeney-Henry.

A quiet wedding was solemnized in St. Peter's Cathedral on Tuesday morning, October 25, at 8 o'clock, when Miss Marguerita, eldest daughter of J. B. Henry, became the bride of Charles E. Feeney, of this city. A nuptial high mass was celebrated by Monseignor McKeon. The bride was given in marriage by her father and looked lovely in a navy blue broadcloth suit with beaver collar and cuffs. She wore a small black hat and a corsage of Ophelia roses. Miss Phillis Ashwell was the bridesmaid and Mr. Gerald Henry, brother of the bride, was best man. The groom's gift to the bridesmaid was a beautiful gold vanity case and to the groomsman a handsome gold watch. After the ceremony the bridal party returned to the bride's home, where a dainty wedding breakfast was served, after which Mr. and Mrs. Feeney left for Detroit and points west on their honeymoon. On their return they will reside at 309 Cheapside street, London.

* * *

Roberts-Bragg.

A quiet wedding was solemnized on Wednesday afternoon, October 26, at 3.30 o'clock, at the home of the bride's parents, 531 Bathurst street, when Lena, youngest daughter of Mr. and Mrs. Charles Bragg, became the bride of Mr. Alwyn Roberts, of Toronto, son of Mr. R. Roberts, of this city. The house was decorated with autumn flowers and leaves, with an arch formed of the colored leaves and fern, under which the young couple stood.

Rev. G. A. Leichliter, of Adelaide Street Baptist Church, performed the ceremony.

The bride, who was given away by her father, looked very sweet in her gown of navy blue satin and georgette, heavily beaded and wearing a corsage of Ophelia roses. Her attendant was Miss Francis Nettleton, of this city, who wore a pretty dress of copenhagen silk. Mr. Kenneth Roberts, brother of the groom, acted as best man, and Miss Gertie Cooper, of Belmont, played the wedding march.

After the ceremony and good wishes from the guests had been given to the bride and groom, a dainty luncheon was served. The young couple were the recipient of many handsome presents. Later Mr. and Mrs. Roberts left for Toronto, the bride traveling in a navy tailored suit and black panne velvet hat, prettily trimmed with French flowers. They will be at home to their many friends after November 1, at 1048 St. Clarens avenue, Toronto.

WOMEN IN THE FIGHT URGES MLLE. GUERIN

Keep Ideals High, Says Dominion President at Catholic League Luncheaon

If women would only undertake to fight the devil and all his pomps and works it would go hard with the devil," said Mlle. Guerin, Dominion president of the Catholic Women's League, in a brief address to the diocesan convention delegates at luncheon yesterday.

"I agree with his Lordship Bishop Fallon that London is on top," Mlle. Guerin said in a pretty tribute to her hostesses. "It was worth while coming all the way from Montreal to attend this convention.

"I wish your children could learn more about Canadian history," Mlle. Guerin went on, "and especially more about the French side of Canadian history, about the delicate, high-bred French ladies like Jeanne Mance, who went bravely pioneering through the Canadian forests in their little high-heeled shoes.

"We make ideals," Mlle. Guerin said, "and our ideals should be as high as the cross on the pinnacle of our church, and our eyes should never fall below the light that shines from it."

The officers and delegates of the convention were guests of the Knights of Columbus at luncheon at the Tecumseh House, where Brother Barnabas, of Toronto, and Brother Leopold, of this city, were also included among the guests. At the conclusion of the luncheon, Mrs. Dunn, of Chatham, moved a vote of thanks to the London hosts and hostesses, declaring that while heretofore she had regarded London as the hub of the universe, she must now think of the Forest City as the universe itself. Mrs. Cleary, of Windsor, seconded Mrs. Dunn's motion, and a second vote of thanks to the K. of C. was proposed by Mrs. Bradley to Brady, of Ingersoll, and Mrs. Jones, of Woodstock, the former making a happy little speech with reference to the success and pleasure of the convention.

In the afternoon the delegates were again the guests of the K. of C. in a motor trip through the city, during the course of which visits were paid to Mt. St Joseph, Mt. Hope and other institutions.

SUSPICIOUS.

"Who is that strange looking man?"

"I don't know. Looks to me as though he's either a bootlegger or an organizer for the Ku Klux Klan."—Detroit Free Press.

There are dozens of different brands of corn flakes on the market—but only one

Post Toasties

—best corn flakes

That's why particular people say "Post Toasties" when ordering corn flakes.

THE BLACK SHEEP

By Ruby M. Ayres

"Has he, indeed!" Laurie bit her lip. She had not known this; she supposed it accounted for the two letters which she had written to Laxton at Barton Manor, receiving no reply.

"What do you think of him?" she asked pointedly.

"I!" Norah was pouring tea; she did not look up. "Oh, I think he's quite—nice," she said slowly.

"I thought you seemed great friends," Laurie affirmed sweetly. "But I don't know him very well."

"Did you?"

The elder girl disliked being fenced with. She thought it was absurd of Norah to make such a mystery about her acquaintance with Laxton.

"George told me how you got to know one another," she said presently. "Didn't he almost run you down in that horrid little car of his?"

"I think it's a lovely car."

Laurie shrugged her shoulders. "Do you? I was cramped to death the only time he ever drove me. I must say I like comfort."

"I thought it was most comfortable."

There was a little silence. Norah felt angry; it seemed as if everybody was bent on decrying the poor black sheep and the things which were his.

"I wonder," Laurie went on—"I really wonder that a prim and proper little place like this is so eager to welcome poor old George. Of course, you know what a fearful rip he's been? I like a man of his type myself, but down here—" She paused eloquently.

"I don't think I quite understand what you mean by a 'rip'," Norah answered calmly. "And, anyway, I don't believe all the silly stories one hears about Mr. Laxton."

"Ah, but then you admit that you don't know him very well. You see, I've known him quite a long time—" She looked at Norah uncertainly for a moment. "Perhaps he told you that I was engaged to him once?" she asked with just the right degree of regret and wistfulness in her voice.

"Yes, I heard."

"I was fond of him—awfully fond of him, too," Laurie went on sentimentally. "But he had no money, and one can't live on love, can one? Of course, you don't know what it is to be poor—really hideously poor, like we are—mother and me. So poor that you have to look at every shilling."

Norah raised her gray eyes.

She did not think Laurie looked poor; her dress was absurdly smart for the country; her shoes high-heeled and ridiculous.

"I should not mind being poor if I cared for a man," she said, bluntly.

A little gleam of contempt lit the elder girl's eyes, but was quickly gone.

"It's so easy to say that when you are rich," she said, sighing. "But if George and I had married—" she shivered delicately. "The poor boy was heartbroken—it was terrible! I can't bear to think of it."

Norah rose abruptly.

"I think that is my father," she said. "If you will excuse me for a moment I will tell him you are here."

She knew quite well that Mr. Ackroyd was out, but she felt that she must get out of the room for a moment, before she said or did something for which she would afterward be sorry.

She had never cared for Laurie Fenton, but she felt now that she hated her for her worldiness and heartlessness; and because, after all, it was she who had brought that look of hard unhappiness to Laxton's eyes.

Broken-hearted was he, and all for her!

Norah stood for a moment at the open doorway, looking into the sunny garden with eyes that saw nothing.

Her heart was beating fast, and there was a suffocating feeling of tears in her throat.

She knew now what was the matter with her—knew the cause of the restlessness that had fastened upon her during these last few days. She wanted George Laxton—she wanted the man who was broken-hearted because of Laurie Fenton.

CHAPTER X.

Laxton stayed away from Barton Manor for nearly a fortnight. "He'll never come back," Norah told herself as each day went by, and the big house still kept its blinds down, and the old, unlived-in look, which had lifted for a little, fell again on its sombre face.

Rodney had been away, too, and Norah missed him terribly.

"I dare say a little absence will do a lot of good," so Mr. Ackroyd had agreed reluctantly, when his nephew again said that he wished to go away. "Let her miss you—let her feel thoroughly lonely and neglected, and she'll be glad enough to see you when you come back, my boy."

He himself went to town religiously every day during Rodney's absence; somehow since the night of that little scene in the garden he had not felt quite at his ease with Norah.

Badly as he wanted to heal the little breach between them, his obstinacy would not allow him to do so. "Time enough when she says she's sorry," was the argument with which he comforted himself. "Confound it all, she's in the wrong—I'm not."

So he left her alone as much as he could; going from the house early in the morning, and only coming back in time for dinner at night.

He was very gratified to know that Barton Manor was once more closed. Metaphorically he patted himself on the back and considered it was all due to his cleverness. He believed that he had frightened the black sheep away. He was the sort of man who was firmly convinced that blustering and swearing can strike terror into the bravest soul.

(To Be Continued)

Efficient Housekeeping

BY LAURA A. KIRKMAN.

DIRECTIONS FOR CROCHETING A TWINE SHOPPING BAG.

"Please print directions for crocheting one of the new, round twine bags that everybody seems to be carrying nowadays when shopping or marketing," writes a reader of this column.

While I cannot always comply with requests to publish crocheting or knitting directions because of space restrictions—and also because this column is primarily devoted to housekeeping science—I am glad to accommodate a reader occasionally in this way.

Crocheting Directions for Twine Bag: Chain (ch.) 4, join, and fill this ring with 13 doubles (d).

2nd and 3rd rows—2d in each st. From this point work in trebles (t) round and round, not joining rows, increasing a stitch whenever necessary to keep the work flat, about six times in round. Continue until you have the desired size. This bag measures 12 inches across. Make another circular piece the same size and join the two with a straight side piece which is 2 inches or more in width and made in doubles; leave an ample opening at the top (this is done by having the straight side piece go only two-thirds around the circular discs.) A handle of plain crochet is now made (this should be one inch in width) and attached at the top. The bag is now ready to be decorated by two small worsted roses made by the directions given below. A pale pink rose and a lavender rose together sewed on one side of the bag near the top, make en effective finish. This bag, when finished, resembles the parchment "head" of a banjo—only, of course, it has an opening at the top made by not having the sides (which correspond to the nickel part of a banjo-head) come together at the top.

To Crochet a Wool Rose. Ch 6 and join in ring, ch 2.

2nd round—Ch 5 * 1 t in ring, ch 2. Repeat from * four times. Join with slip stitch (sl st) to 3d of chain 5 at beginning of round, thus forming six spaces.

3d round (1 d. 4 t. 1 d.) in first space, repeat in each space of round.

4th round—ch 3, turn work and catch around first spoke of 2nd round with sl st, ch 5, catch around next spoke and repeat around.

5th round—(1 d. 6 t, 1 d.) in each space.

If you wish to make a worsted leaf for your roses, follow these directions: Leaf: Chain 8, skip 1 st and make 1 d in each of next 6 sts, 1 sl st in end st, 6 d down other side of chain, 1 sl st in st that was skipped.

2nd row—I d in each st around leaf with two extra stitches in point. Join, ch 2 for stem and fasten.

These bags are inexpensive to make. The twine used should be of the soft and "fuzzy" variety rather than the hard, smooth kind. Two balls of twine will make the bag—if they are large balls. A light buff color makes the prettiest bag. If you wish to give an extra finishing touch beside the roses, you can work a row of doubles in colored yarn around the top of the bag. Coarse cotton instead of yarn can be used for the floral decoration, but the wool is smarter. Crochet the bag loosely. Some women line them with colored silk to match the roses and this lining shows through the crocheted twine very effectively.

MASTERPIECES OF ART DESTROYED BY FLAMES

ANTWERP, Oct. 26.—Fire badly damaged the Royal Museum of Fine Arts here last night. Several of the priceless masters in the building were destroyed.

Styles

BY Lenore

PARIS (By Mail)—The exactions of a hat do not often permit free play in arranging the hair, either with originality or most becomingly, but in the evening, ah! then one may take on the classic spirit of the middle ages or the charming whimsicality of the gayest Parisienne. A coiffure popular with French women to-day is the saucy chignon shown at the top of the sketch, particularly attractive for a narrow oval face.

A somewhat rounder face and young, will look charming under the curly disarray of the headdress which follows, particularly if the features happen not to be regular, while the two styles after that may be attempted safely only by the smoothest featured, for nothing will so quickly emphasize such little mistakes as a somewhat unsymmetrical nose, for example, as drawing the hair tightly back on the forehead.

Another silhouette of the head shown in Paris is at the botton of the sketch, match. Combs, by the way, are beenhanced by a gift filet and comb to match. Combs, by the way, are becoming increasingly popular, and the newest ones seen in the smart French shops are made of shell carved with flowers tinted in blues or reds.

WIRE-TAPPING CASE ENDS WITH DEATH OF PLAINTIFF

BUFFALO, N. Y., Oct. 26.—The indictment against William Jarvis, of New York, charged with complicity in an alleged fake wire tapping scheme, through which Michael Connolly, late Montreal contractor, lost $125,000, was dismissed in the supreme court yesterday. Connolly's death, which occurred about two months ago, was responsible for the dismissal of the indictment. He was the chief witness for the prosecution in the case and without his testimony the state was unable to proceed with the trial.

ALMOST HOMESICK.

Never in all her life had Henrietta Hen seen so many hens and roosters and chicks as she found on every side of her, at the fair. Farmer Green and his son, Johnnie, had set her pen in the poultry hall. And to Henrietta's surprise, none of her new neighbors paid much attention to her and her chicks—at first. She soon decided that there was a reason for this neglect. She made up her mind that she would have to make herself heard amid all that uproar or the others would never know she had arrived.

Luckily Henrietta had a strong voice. She used it to the utmost. And it wasn't long before a huge hen in a pen next hers gave her a bold look and asked, "What are you here for?"

"I've come to get the first prize," Henrietta Hen answered calmly. She had listened carefully to what Farmer Green and Johnnie had said to each other during the journey from the farm, and already she knew something about affairs.

Her new neighbor laughed right in Henrietta's face.

"I don't see how you can win the first prize," she said with a sniff. "I'm going to get the first prize myself. There never was another such fine family as mine." She glanced proudly at her chicks as she spoke. "The best you can hope for," she told Henrietta, "is the second prize. And you'll be lucky if you get the third."

For once Henrietta Hen was at a loss for a retort.

"I don't believe you've ever been at a fair before," her new neighbor observed.

Henrietta admitted faintly that she hadn't.

"Last year I won second prize," said the other. "I'd have had the first if the judges had known their business."

22

Her new neighbor laughed right in Henrietta's face.

Henrietta Hen began to feel very shaky in her legs. She had expected a different sort of greeting when she should arrive at the fair. She had thought everybody would exclaim, "Here comes Henrietta Hen! What a fine family of chicks she has! And aren't Mrs. Hen's speckles beautiful?"

And there she was, with nobody paying any heed to her except the lofty one in the next pen, who had said nothing very agreeable.

"Oh, dear!" Henrietta sighed, "I wish I'd never left home."

"What's that?" her neighbor inquired in a sharp tone. "You aren't homesick, are you?"

"N-no!" said Henrietta. "But I had expected to win the first prize. And I don't know what my friends will say when I come back home without it."

"Well, everybody can't win it," said her new acquaintance. "Not the same year, anyhow!" And then she looked Henrietta up and down for a few moments, while Henrietta squirmed uneasily. "Where do you come from?" she asked at last.

"I live on Farmer Green's place, in Pleasant Valley," Henrietta informed her.

The lady in the next pen shook her head. "I've never heard of Pleasant Valley," she remarked, "nor of Farmer Green. He must be small potatoes."

Well, Henrietta was astonished. She began to feel as if she were nobody at all. She had supposed that everybody knew of Pleasant Valley—and of Farmer Green, too. As for the remark, "small potatoes," she didn't understand it at all. So she inquired what it meant.

"It means," said her neighbor, "that Farmer Green can't be of much account."

That speech made Henrietta Hen almost loose her temper.

"Mr. Green," she cried, "is a fine man. And I'll have you know that I wouldn't live anywhere but on his farm!"

ST. MARYS A. Y. P. A.

The Anglican Young People's Association of St. James' Church, St. Marys, met on Monday evening for the first time this season. The program took the form of a Halloween masquerade, many of the young folks appearing in weird and wonderful costumes, and a right jolly time was spent. The young people of the church are looking forward to even a better season than last year, when their membership was over 90.

THOSE SUDDEN NOISES

Do you start at sudden noises?

Just one or two doses of DR. MILES' NERVINE—$1.20 will soothe the irritated and over-strained nerves. Guaranteed Safe and Sure.

For sale by Standard Drug, Limited, London, Ontario; Taylor's Drug Store, 390 Richmond street, London, Ontario. —Advt.

Society Ladies Adopt New Hair-Curling Method

Since the introduction of the silmerine method in this country it has become quite "the proper thing" among society women, who have readily adopted it in place of the destructive curling iron. The waves and curls acquired by the new method are far more natural in appearance, and the hair, of course, is glossier and prettier than could be if the life were cooked out of it.

The liquid is pleasant to use, being neither greasy nor sticky. It is a simple thing to apply with a clean toothbrush before doing up the hair. The lovely wavy effect in evidence in about three hours is all that one could wish for. It costs little to use liquid silmerine, as a few ounces from the druggist will keep the hair in curl for weeks.—Advt.

Health Talks

By John B. Huber, A.M., M.D.

GRIP.

Influenza is not one of those infections which, like smallpox or measles, confer complete immunity with its initial attack. Any kind of immunity to influenza is indeed but slight. Second and third individual attacks are common. And the carriers of the influenza germ are probably numerous; like typhoid carriers, they may not suffer at all themselves, but they make walking germ granaries, conserving the infection for future epidemics to feed upon

By reason of the breadwinner's greater exposure, males and the robust are likely to be most susceptible. Exhaustion predisposes to grip, for it makes the bodily tissue a congenial soil for germ implantation and morbid activity. Influenza is highly contagious, being spread from person to person, by immediate contact, as in kissing, or by indirect contact, as from handkerchiefs, towels, cups and other objects contaminated with the fresh secretions. The germ exists, especially in the early stages, in the secretions of the nose, throat and lungs.

Mass meetings, theaters, closed and crowded cars, and public buildings, should as far as possible be avoided during these epidemics. Persons with a tendency to catarrh should avoid undue exposure. Keep the feet warm and dry and the bodily functions normal. Influenza is one of those diseases the control of which rests with the public and not with the doctors, except so far as it is their province to prescribe, to instruct the laiety, and to urge communal support of perfectly definite and reasonable health department measures The danger from the use of the common drinking cup, the roller towel, droplet infection (as when some barbarian sneezes in your face) handkerchiefs, pipes, toys, drinking glasses spoons and like objects recently in the mouth, should be emphasized. Spitting ordinances should be enforced, dust laid, ventilization established and overcrowding of street cars prohibited.

Questions and Answers.

Will you kindly let me know how I can remove silver nitrate from clothing? Yesterday I put some on a wart and I spilt it on my dress, it is a blue checked gingham. Is silver nitrate or caustic pencil best for warts?

Answer—I have it on information and belief from one of the ladies in my home that common table salt is the proper article. Am mailing you stuff in regard to removal of warts. Caustic pencil is nitrate of silver.

THE HOUSEKEEPERS.

A little dream keeps house with me—
Outside, the surge and flow
Of city throngs, of wind, of sea—
The world the great ones know.

But we—we wash the cups and spoons
And make the copper shine,
And knit, on sunny afternoon,
Beside the trumpet vine.

We smile at many a secret joke;
We weed the lettuce bed;
We sweep the hearth and pause to stroke
The snowy-white kitten's head.

The neighbors hear our songs, and say,
"How queer some folks can be!"
They wonder what can keep us gay,
My little dream and me."

But I am wise, and therefore know,
For sewing up a seam
Or keeping cupboard shelves just so,
There's nothing like a dream!

—Helen Cowles Le Cron.

CURIOSITY."

"I can't account for Mrs. Gadder's condition," said Dr. Pillars, with a puzzled air. "She is extremely nervous, yet there is no reason for it that I can discover."

"Just a word," said Mr. Gadder, as he drew the doctor aside. "If you can find out the income of that new family next door and tell it to Mrs. Gadder she'll soon get well. They moved in six weeks ago and she's still baffled."—Birmingham Age-Herold.

The Tell-Tale of Gray Hair

To be judged 10 years older than you actually are, is the tell-tale of gray, streaked hair, which detracts from a youthful appearance as much as a wrinkled face does.

Women, everywhere, prefer the easy, harmless "Brownatone" method that

tints gray, streaked, faded or bleached hair, instantly, to any shade of brown or black.

Without injury to hair or scalp, "Brownatone" imparts natural, lasting colors that defy detection. Does not rub or wash off; and requires just a few moments to apply.

Guaranteed absolutely harmless. Two sizes—50c and $1.50 with easy, complete directions. Two colors—shading from "Golden to Medium Brown" and "Dark Brown to Black."

Special Free Trial Offer.

For a free bottle of "Brownatone" send to The Kenton Pharmacal Co., 600 Coppin Bldg., Covington, Ky., enclosing 10c to pay postage and packing.

Brownatone is sold and recommended in London by Cairncross & Lawrence, Taylor, Drug Co., Standard, Drug, Ltd., and other leading dealers.—Advt.

AROMINTS! Have 'em on the table all the time 5¢

Dr. Martel's Female Pills For Women's Ailments

25 years Standard for Delayed and Painful Menstruation. Sealed tin package only, all druggists or direct by mail. Price $2.00. Knickerbocker Remedy Co., 21 E. Front St., Toronto, Canada x

Westervelt School

"A BUSINESS COLLEGE OF STRENGTH AND CHARACTER."

W. F. Marshall, Principal.

x

Children Cry for Fletcher's

CASTORIA

Fletcher's Castoria is strictly a remedy for Infants and Children. Foods are specially prepared for babies. A baby's medicine is even more essential for Baby. Remedies primarily prepared for grown-ups are not interchangeable. It was the need of a remedy for the common ailments of Infants and Children that brought Castoria before the public after years of research, and no claim has been made for it that its use for over 30 years has not proven.

What is CASTORIA

Castoria is a harmless substitute for Castor Oil, Paregoric, Drops and Soothing Syrups. It contains neither Opium, Morphine nor other narcotic substance. For more than thirty years it has been in constant use for the relief of Constipation, Flatulency, Wind Colic and Diarrhoea; allaying Feverishness arising therefrom, and by regulating the Stomach and Bowels, aids the assimilation of Food; giving healthy and natural sleep.

The Children's Comfort—The Mother's Friend

In Use for Over 30 Years

Bears the Signature of

Chas. H. Fletcher.

THE CENTAUR COMPANY, NEW YORK CITY

We Are Allowing a Discount of 15% on All Portraits Made During the Month of October

It's worth your while making an early appointment with us for your Christmas Photographs.

Gleason, The Photographer

LONDON LOAN BUILDING. PHONE 2522

ths

We Are 'At Home' the Week of Oct. 24-29

Your Friends Are Coming--- "May We Expect You?"

See for yourself our clean and flooded with sunshine laundry, which cleanses your clothes, under the most scientific germproof processes.

See your clothes being washed in gently revolving cylinders, in creamy suds and ironed by the tissue paper method.

You will find acceptance of this invitation most helpful and most enlightening.

We welcome you any hour, any day.

Parisian Laundry

Established 1873.

Launderers, Dry Cleaners, Dyers and Rug Cleaners.

71 - 75 Dundas Street.

x

COMFORT

Sit back in the biggest chair—lounge in the most restful positions with freedom, ease and naturalness—your Warner's Rust Proof Corset comfortably supports and aids your natural figure.

Their features of thin, double, flexible boning; clasps and backs the proper length; patterns that support, not suppress, the natural figure; fabrics that will always hold their shape—all combine for perfect comfort.

Have you seen the new Fall Models? You can launder them like any under muslin. Buy two pairs, wear them turn and turn about, and see how well they'll last you, and how comfortable you feel.

Warner's Rust-Proof Corsets— Made in Montreal

EVERY PAIR GUARANTEED FROM $1.50 UP.

58

WE SELL WARNER BROTHERS RUST-PROOF CORSETS

A full assortment in all sizes now in stock.

MARA'S OPPOSITE MARKET HOUSE. MARA'S

News of the Federal Campaign

Sarnia Veterans Support Le Sueur — Women In Perth Rally To Government Standard.

NOMINATIONS.

SASKATOON—John Evans, Progressive.

MAPLE CREEK—J. D. Wylie, Government.

WEST CALGARY LIBERALS.

CALGARY, Oct. 27.—A. J. Samis, city commissioner and an independent candidate in West Calgary, was indorsed last evening by the convention of the Liberals of the riding.

WOMEN ORGANIZE.

STRATFORD, Oct. 26.—From the enthusiasm displayed at the ladies' Liberal-Conservative organization meeting it is evident the women are going to be a power behind H. B. Morphy, K. C. Organization for political ends is new to them, but the spirit of the meeting bespoke a vigorous campaign. Mrs. F. H. Thompson was unanimously chosen president of the club and she is supported by the following officers: First vice-president, Mrs. H. W. Davis; second vice-president, Mrs. D. Deacon; secretary, Mrs. T. G. Delamere.

Mr. Morphy was present at the meeting and addressed the women and assisted them in organizing. Plans were projected for a comprehensive canvass of the city and campaign work will be started at once.

The following ladies were also elected to the executive, which was given power to add to its numbers: Mrs. A. Dean, Mrs. H. W. Strudley, Mrs. J. L. Moore, Mrs. J. L. Youngs, Mrs. J. C. Makins, Miss Isabel McCabe, Mrs. T. Henry, Mrs. Alex. Abraham, Mrs. C. Dingman, Mrs. W. Preston, Mrs. Albert Smith and Mrs. C. W. Delooze.

CAUSING A PANIC.

SARNIA, Oct. 26.—The overwhelming support given by the returned soldiers of this riding to R. V. Lesueur, N. L. C. candidate, is causing a small panic in the ranks of the Liberal party. At the meeting of the local war veterans a communicaiton was read from a member, who is a Liberal, asking if the club executive had affiliated with any political body. The secretary was instructed to reply that the executive had not taken any stand in the political campaign and had no intention of doing so.

START CAMPAIGN.

SIMCOE, Oct. 26.—The Government party in Norfolk will open the campaign on Monday evening, when meetings will be held in Guysboro, Vanessa, Tyrrell and Forestville. On Tuesday evening the batteries will be set up at Lynnville, Vittoria, Rockford and Marbury, and on Wednesday at Langton, Kelvin and St. Williams. Miss Clayton, of Listowel, will address the women's meetings at Simcoe and Port Dover on Monday, St. Williams and Port Rowan on Tuesday and Delhi and Waterford on Wednesday.

The agrarian party throughout the county is urging its following persistently to stick together. Mr. Sutton, the Government candidate, has made flying visits to outside points and has brought in encouraging reports, while Mr. Wallace, who has had two years of a lead in getting his organization perfected, feels confident that he can deliver the goods on December 6.

FOUR MENTIONED.

WINDSOR, Oct. 26.—With the North Essex National Liberal and Conservative Association convention only two days distant, speculation is rife regarding the Government candidate, who will be chosen on Saturday to oppose W. C. Kennedy, Liberal.

That there will be a candidate chosen is certain, according to George Freeman, a member of the special election committee.

Col. H. R. Casgrain, E. B. Winter, former mayor of Windsor; W. R. Wollatt, of Walkerville, and Dr. C. W. Hoare, twice mayor of Walkerville, are among possible candidates of the party.

DR. CLARK MAY BE NOMINEE.

WINNIPEG, Oct. 26.—A special dispatch to The Manitoba Free Press from Kanora, Sask., to-night says that Dr. Michael Clark, former M. P. for Red Deer and until recently first lieutenant of the Agrarian party, will be present at the Liberal nomination convention for MacKenzie constituency at Kanora to-morrow. His name will come before the gathering as a candidate.

Snowflake THE FULL STRENGTH Ammonia

It softens the water in the washing machine and makes the clothes so white and clean. 23

For Better, Brighter Light in Home or Factory

LACO LAMPS

for Kiddies' Comfort

For Infants—dainty vests with the downy softness of the very finest quality wool—they cannot irritate the tenderest skin.

They are *unshrinkable* and retain their shape and soft "feel" after many washings.

—Tie-over style, (no buttons, no pins) or coat-style buttoning down front.

For older kiddies—underwear of the same famous Mercury quality.

We also make infants bands and ties.

—for Comfort—ask for

Mercury Underwear

Mercury Mills Limited—Hamilton—Canada

MAKERS OF HOSIERY AND UNDERWEAR FOR MEN, WOMEN AND CHILDREN

137

News of Huron and Bruce

WOMAN JAILED AS ACCOMPLICE

Mrs. Fred Zarn Is Sentenced At Walkerton.

IMPLICATED IN THEFTS

Systematically, With Husband, Robbed in Many Towns.

WALKERTON, Oct. 26.—Mrs. Fred. Zarn, of Hanover, who has been in jail here for the past week, having been arrested on a charge of being the accomplice of her husband in a series of thefts, appeared before Judge Klein this morning and after receiving a severe reprimand from his honor was sentenced to serve a term of not less than eight months or more than one year in the Mercer reformatory, Toronto.

The Zarns for some time, with the aid of an automobile, have carried on systematic thieving and lived on the proceeds of their thefts. When their home at Hanover was searched by the authorities scores of stolen articles were recovered which belonged to persons in towns in this section, including Southampton, Paisley, Port Elgin, Walkerton and Hanover. Zarn is now serving three months in Owen Sound jail, having been found guilty on a charge of theft laid against him at Hanover, but at that time the police were not aware of the extent of his thefts.

WINGHAM BUSINESS MAN DIES SUDDENLY

WINGHAM, Oct. 26. — Death came very suddenly last night to Mr. R. J. Cantelon at his home on Leopold street. The deceased conducted a successful coal and wood business here for a number of years and, although he has not enjoyed the best of health during the last year, has been able to attend to his business and was in his office in his usual health yesterday. About 9 p.m. he was dead.

At a meeting of the Wingham Town Council the street committee was given permission to go ahead with the paving on John street and Diagonal road.

SEAFORTH MAN IS WANTED BY POLICE

SEAFORTH, Oct. 26.—Lorne Weir, formerly manager of the Royal Hotel here, made a hurried exit from town a few days ago and a warrant has been issued for his arrest.

As a result of a visit to Weir's apartments, in what was formerly the old Royal Hotel, by Inspector Pellow and Inland Revenue Officer Porter, samples of three kinds of "home brew" were taken for analysis, which proved to be intoxicating, one sample going as high as 23 per cent. proof spirits.

An information was then laid against Weir for violating the O.T.A., and he was personally served to appear before Police Magistrate Reid, and at the appointed hour his solicitor, James Best, appeared and stated that Weir had left town, and there being no satisfactory reason given for his absence a warrant was issued for his arrest.

NEPHEW OF SEAFORTH WOMAN IS DROWNED

SEAFORTH, Oct. 26.—Mrs. E. McMurray received word to-day of the death by drowning of her nephew, Jay Stanley, of Sault Ste. Marie, Mich.

The remains of Mrs. James Murray, who passed away at St. Joseph's Hospital, London, on Monday evening were brought here on Tuesday for interment in St. Columban Cemetery. The deceased was an estimable lady and only daughter of Mr. and Mrs. Peter McCann, of Hibbert. She was 31 years of age and leaves a husband and five of a family.

The annual thank offering meeting of the Women's Missionary Society was held in First Presbyterian Church on Tuesday afternoon. Mrs. Lundy, of Kippen, gave an address. The offering amounted to $332.50.

TUCKERSMITH BARNS DESTROYED BY FIRE

HENSALL, Oct. 26.—The large bank barn and contents of grain, belonging to William Fairbairn, concession 2, Tuckersmith, were destroyed by re today, with a loss of $6,000. Mr. Fairbairn was at work in a field some distance away when his attention was attracted by flames coming from the roof. Neighbors gathered and assisted in getting out most of the livestock. Two pigs and two calves, however, were burned. The loss is partly covered by insurance.

BELGRADE ARRANGING TO CROWN KING ALEXANDER

BELGRADE, Oct. 27—King Alexander will arrive in this city on October 30, it is announced by the official Avala News Agency of this city. It is said the Jugo-Slav Government has received a telegram from Paris stating that Alexander will leave that city in two or three days, and will stay a short time in Agram before coming here. Arrangements for his coronation will probably follow his arrival.

A BIGGER LEAF

Mitchell will have to look to its laurels when it comes to growing maple leaves. On October 20 Mitchell came forward with the announcement that a leaf had been picked up which measured 10½ inches one way and eight inches the other, exclusive of the stem. That is a big leaf.

"But listen," says W. J. Williams, Seaforth, and he sends to The Free Press Office a leaf. It was measured. The width is 12 inches and the length eight inches. This is exclusive of the stem, which itself measures eight inches.

A DAINTY FROCK FOR MOTHER'S GIRL.

Pattern 3500 is portrayed here. It is cut in four sizes: 4, 6, 8 and 10 years. A six-year size will require 2¾ yards of 36-inch material.

Voile, batiste, handkerchief linen, challie, repp, poplin, silk, gingham and chambrey, also pongee and albatross are attractive for this design.

A pattern of this illustration mailed to any address on receipt of 15c in silver or stamps.

COUPON ORDER BLANK.

A pattern of this illustration mailed to any address on receipt of 15 cents in silver or stamps.

Name .....

Town ..... Province .....

No. ..... Street.....

Pattern No. .....

Measurement—Waist .... Bust...

Age (if child's or miss' pattern)...

Allow 10 days for pattern to reach you.

SIDE TALKS —BY— RUTH CAMERON

A CERTIFICATE OF IGNORANCE.

The other day I happened to be present when a man who lives by his investments and hence is extraordinarily well versed in economic and financial tendencies was arguing about the housing situation with a woman.

He tried to explain to her that only when building becomes sufficiently reasonable to attract into it capital that is now going elsewhere, will houses become plentiful again and rents fall.

She flared up at once at that. It was all very well for him to talk, she said, but she knew all about it. She had a sister who had had this experience and a cousin who had had the other. She herself had had her rent raised four times. If he lived in a rented house instead of owning his own, he would understand the situation. For him to talk about it was like an old maid talking about bringing up children.

I looked at the man, expecting to hear him try once more to explain the economic law of supply and demand to her, but he did nothing of the sort. Instead he filled his pipe in silence. When he had finished, he began to talk on a totally different subject.

Afterward I heard someone ask him why he let that woman think she had the best of the argument.

He waved his pipe in a gesture of helplessness. "How could I tell her anything?" he said. "She knew all there was to know. When you find ignorance and positiveness going hand in hand, you might as well give up. People like that don't want to make use of any knowledge you may have accumulated through your particular line of work. They don't want to admit that anyone knows more about anything than they do and consequently they never give themselves a chance to learn. The more ignorant they are the more positive they are."

Did you ever meet anyone like that, Reader Friend?

If you did I trust you emulated the resignation of this man and changed the subject. Because this is the only way to save yourself wear and tear in dealing with these sort of people.

"The more ignorant they are the more positive they are." How true that is!

One would think that the more ignorant a person was, the more shy and diffident and uncertain of himself he would be. But this is seldom so. It is those who have begun to learn and consequently have begun to glimpse how very little they know who are diffident and uncertain. It is only the most ignorant who are positive. In youth it is forgivable, one expects it from youth. But in middle and old age—well, a person who has grown older without growing less positive carries about with him in his manner a certificate of his ignorance that all who run (usually away from him) may read.

UNDERGROUND RAILWAY MAY EMPLOY 20,000 MEN FOR TWO YEARS

LONDON, Oct. 27.—(Canadian Press Cable.)—The biggest single scheme yet suggested in connection with the Government's unemployment policy has been submitted to the Government by the Underground Railways Company, which proposes to raise £6,000,000 sterling to spend on developing and extending the London tubes. It is claimed that in this undertaking employment could be given to 20,000 men for two years. The Underground Railways Company asks the Government to guarantee the interest on the sum proposed to be raised and grant the company "reasonable security" against competition for 10 years.

QUESTION OF LABRADOR BOUNDARY TO COME UP

WINNIPEG, Oct. 27. — (Canadian Press Dispatch.)—Sir Patrick McGrath is at present in Winnipeg, having been commissioned by the Newfoundland Government to search into the records of the Hudson's Bay Company to find, if possible, facts bearing on the question of the Labrador boundary. This question is soon to come before the Privy Council in the nature of a suit between the Dominion of Canada and the Crown Colony of Newfoundland.

Sir Patrick has come to Winnipeg, he said, because since it has become the headquarters of the Hudson Bay Company it is assumed that records of great importance are filed there.

KKKKKKKKKKKKKKKKKKKKKKKKKKKKKKKKKK

How Did She Do It?

She had a house with a dining-room, double parlors, a kitchen, a bathroom and large bedroom, and a small one, and that was all.

And there was herself, her husband and the twins—Dot and Daisy—going to Normal.

The girls wanted separate sleeping-rooms, and a place to entertain their friends. David wanted a quiet corner for reading the evening paper; while she herself liked to leave the youngsters alone sometimes, while she wrote a letter; or dipped into a novel undisturbed.

In That Six-Room House She Created Within 24 Hours—

a large bedroom for herself and her husband; a separate sleeping apartment for each daughter; a dressing-room and three sitting-rooms, beside the kitchen, bathroom and dining-room aforesaid.

How It Was Managed

David was delighted with that large upstairs sitting-room. He could sink into the most comfortable tapestried couch in the world (the reading-lamp on a table behind) and smile at his wife, curled up at the other end. When bedtime came, the bed came with it—brought about with one easy well-balanced turn — a full-size bed—extra long, with sagless springs and a removable mattress. The ideal bed! Its other name was

KROEHLER DAVEN-O

Between the double parlors hung thick portieres, to be drawn at will. In either room was the cosiest possible couch, not so long as mother's and dad's, but plenty long enough

Dot had a business woman's tastes—and hers was a smart affair, with leather covering, and college cushions.

Daisy was a feminine puss, and owned a chintz-covered confection with frilled and beribboned pillows, and a flounced footstool to match.

Both were the acme of comfort and beauty.

When the last scrap of fudge was finished, the last lesson learned, and the last guest gone, the girls opened the windows, and slipped upstairs, to their dressing-room.

12 x 12 — and unencumbered with beds, it held two dressers, one washstand, one chiffonier, two chairs and a small table.

And when ready for sweet sleep, they ran downstairs, tip-tilted their parlor sofas—and there were two real slumber nests, with dreams beneath their pillows. They were

KROEHLER DAVEN-OS

Write for our interesting Daven-O booklet.

Kindel Bed Co. LIMITED. Stratford, Ont.

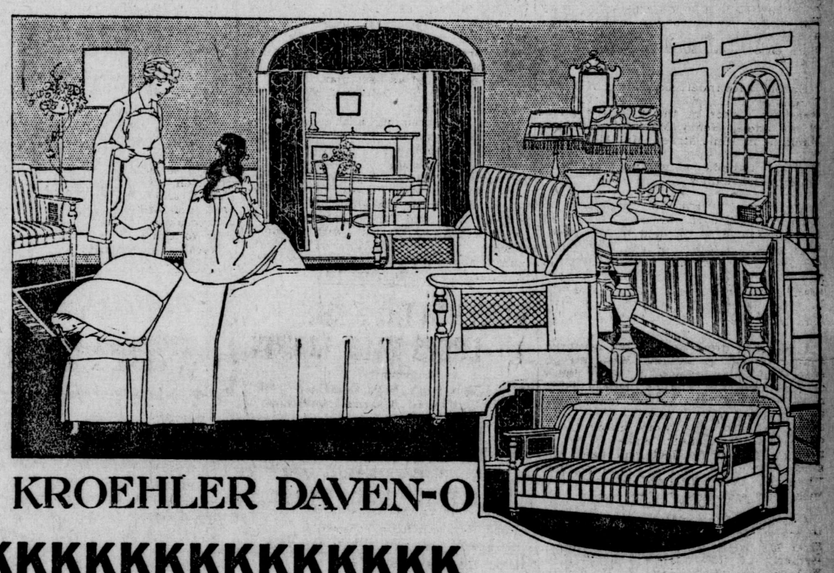

KROEHLER DAVEN-O

KKKKKKKKKKKKKKKKKKKKKKKKKK

RUSSIA ADMITS DEBT, BUT CANNOT PAY UP

COPENHAGEN, Oct. 27.—A dispatch from Reval to the Social Demokratan to-day quoted Maxim Litvinoff, chief of the Russian Soviet legations abroad, as saying in an interview: "We have informed England and France that the Soviet Government is ready to acknowledge imperial Russia's debt to foreign capitalists, but it would be absolutely necessary to confer regarding the ways and means of redeeming that debt."

Nervous Breakdown

The extreme depression and discouragement which comes over one at times is the most alarming symptom of nervous exhaustion.

This letter is a message of hope to all who find themselves in this unfortunate condition.

Mrs. Geo. T. Tingley, Albert, N.B., writes:—

"For years I was in a very nervous, run-down condition, was much depressed in spirits and suffered a great deal at times. The least noise would irritate me and at times I felt as though I certainly would go crazy. I consulted different doctors to no effect.

"A friend advised the use of Dr. Chase's Nerve Food and I can truly testify today to the great benefits received. There was a marked change before I had finished the second box and when I had used a dozen boxes my nerves were thoroughly restored and I was entirely relieved of those terrible feelings I used to have. I shall ever be ready to testify to the benefits of this wonderful medicine, feeling sure that it will give to others the quick and permanent relief it has given me."

Dr. Chase's Nerve Food, 50c a box, all dealers, or Edmanson, Bates & Co., Ltd., Toronto.

Economical Telephone Rates To the United States

CLASSIFIED Long Distance service is effective on calls to points in the United States!

When **anyone** at the distant point will answer your purpose, **Station-to-Station** service will mean a substantial saving!

When you must speak to a **particular person**, you should specify **Person-to-Person** service!

Evening and night rates which apply on **Station-to-Station calls** to United States cities mean substantial savings over day rates. For example:

Where the day rate is $1.60

The evening rate (8.30 p.m. to 12 midnight) is 80 cents.

The night rate (12 midnight to 4.30 a.m.) is 40 cents.

Our Manager will be glad to advise you on how you can take advantage of **Classified Long Distance Service** to both United States and Canadian points.

THE BELL TELEPHONE COMPANY OF CANADA

Every Bell Telephone is a Long Distance Station.

J271-th,tu

STATE OF SIEGE IS DECLARED IN SOFIA

SOFIA, Oct. 27.—A state of siege has been declared in this city and in Governmental departments along the frontier between Jugo-Slavia and Macedonia. Premier Stamboulsky declared yesterday that the assassination of Alexander Dimitroff, minister of war, last Saturday morning, near Kostendil, 43 miles southwest of here, could not be attributed to politics. He said the criminals were agents of Macedonian elements endeavoring, despite the Bulgarian Government's prohibition, to form revolutionary bands to be sent into Serbian Macedonia.

18th Anniversary Sale

The Ontario Furniture Company Ltd.

1903 Commemorating Eighteen Years of Business Activity 1921

Judging by the number of people who have purchased furniture, and also judging their enthusiastic comments on the wonder values, we have little doubt in our mind but that the citizens of London and Western Ontario appreciate thoroughly our Birthday Gift of a store brimful of quality home furnishings at pre-war levels.

Globe-Wernicke SECTIONAL BOOKCASES

INFINITE variety of treatment and arrangement is possible with the many styles and wood finishes of Globe-Wernicke Sectional Bookcases.

Real artistry is expressed in their fine lines and perfect proportions.

A few sections, or a library—either will harmonize with your furnishing scheme.

The Globe-Wernicke Co. Ltd., Stratford, Ont.

IT'S EASY TO MATCH THESE PRICES WITH INFERIOR GOODS, BUT IT'S MIGHTY HARD TO MATCH THESE QUALITIES.

What Do You Think of These Prices on DINING-ROOM CHAIRS?

These Chairs are solid oak, quarter-cut, polished or fumed oak; upholstered in genuine leather. They are made by one of the good chair factories, The Elmira Furniture Co. Every chair is built to last a lifetime. Fully guaranteed by both the manufacturer and ourselves.

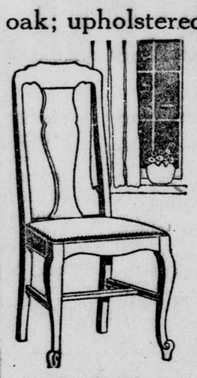

Solid Oak Diners

Five small and one arm, fumed or golden oak, upholstered leather-pad seat $29.00

Another heavier set, something similar $32.00

Another design, heavier frame, genuine leather slip seats $37.00

A Massive Set of Diners, beautiful design, genuine leather, slip seats $42.50

Heavy Solid Oak Set of Diners, genuine leather, slip seats $35.00

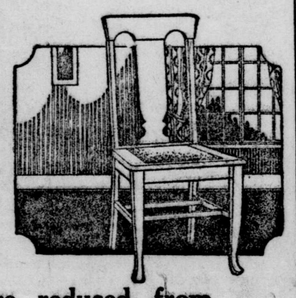

All these Diners quoted above are reduced from $10.00 to $15.00 a set.

Beds That Invite Sleep

SIMMONS BEDS are four-square, firm, noiseless and luxuriously comfortable, inviting relaxation and deep, sound sleep.

THE "SHERATON" DESIGN, 1967 (illustrated here in twin pair), made of Simmons new square steel tubing; seamless, smooth, beautifully enameled in the accepted decorative colors. Your choice of Twin Pair and Double Width. Specially pleasing in Twin Pair.

Ask your dealer to show you these new designs.

The "SHERATON" Design 1967—In Twin Pair Made in Canada

SIMMONS LIMITED
Montreal, Toronto, Winnipeg, Calgary, Vancouver
Manufacturers of

SIMMONS BEDS
Built for Sleep

The Cleverest Little Bride in the World

She knows that a kitchen, systematized by a kitchen cabinet, smooths away the difficulties of kitchen work. It saves her miles of steps—shortens her hours at work and gives her kitchen an air of neatness and system that makes her as proud to show it as any other room in the new home.

The Knechtel Kitchen Cabinet is cleverly designed. There is a place provided for everything. It is compact, but not crowded.

On baking day you open the doors and start to work—no need to go to the pantry for dishes—for flour—for the many things necessary. All are before you. The materials are all within reach. You don't have to take a step.

The Knechtel Cabinet cuts the time spent in the kitchen in half and you're not tired out when you're finished. Booklet is yours on request. It's interesting reading and the illustrations explain better than words

Trade Mark

The Knechtel Kitchen Cabinet Co. Limited
HANOVER • CANADA

KNECHTEL KITCHEN CABINET

RUGS

Costs Have Been Forgotten In Marking Down Our Rugs

Every Rug is reduced back to nearly pre-war prices. This is a genuine clean-up. This anniversary Sale of Rugs will long be remembered in London and vicinity.

If you have been waiting for that drop in price to buy your rugs, come to-morrow, you will not be disappointed. We know that your search for that particular rug will end here.

Our stock was never finer. Everything that's new in Persian, Oriental, Japanese and floral designs.

The last few days we have had customers here from all over Western Ontario.

Note the prices below:

	4' 6" x 7' 6"	6' 9" x 9'	9' x 9'	9' x 10' 6"	9' x 12'
Tapestry	$8.00 to $10.00	$12.50 to $18.00	$15.00 to $27.00	$16.00 to $29.00	$13.00 to $35
Brussels ...	10.00 to 15.00	22.00 to 28.00	25.00 to 35.00	29.00 to 40.00	35.00 to 45
Axminster ..	18.00 to 25.00	29.00 to 40.00	38.00 to 50.00	45.00 to 55.00	49.00 to 65
Wilton	18.00 to 35.00	32.00 to 50.00	38.00 to 65.00	50.00 to 90.00	59.00 to 140

MANY OTHER ODD SIZES AT EQUALLY LOW PRICES

China Cabinets Are Now Priced at . . $45

It's highly probably that you little thought a China Cabinet would ever be offered so low in price! But we have cut prices on every one in stock to rock bottom. If you need a new China Cabinet here is the place to get it. We have them in many styles and finishes.

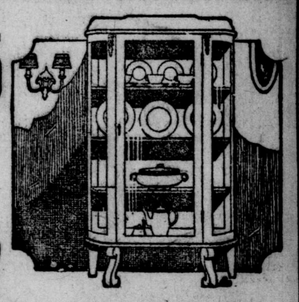

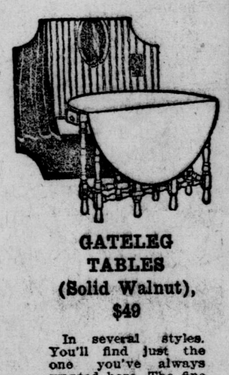

9 x 12 AXMINSTER RUGS WERE $75, NOW $59

That's a genuine discount. The patterns are new and suitable for almost any room, and the colors really are exquisite! All are perfect rugs, full 9x12 feet in size, and early buying is advised, as only a limited quantity will be sold.

GATELEG TABLES (Solid Walnut), $49

In several styles. You'll find just the one you've always wanted here. The fine quality of these Tables make the low prices secondary.

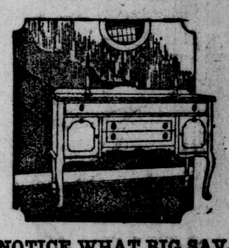

NOTICE WHAT BIG SAVINGS ARE YOURS—A $100 BUFFET AT $75

It comes in American walnut, Queen Anne design, and has a lined silver drawer. Other Buffets at equally as great a saving as this. Come early and get first choice.

ALL ODD LAMP SHADES ARE REDUCED ONE-THIRD

A chance of a lifetime to secure a phenomenal bargain in Lamp Shades. About 50 Shades, in silk, assorted colors, will be offered for quick disposal. One-third off the regular price. Come early for the best selection.

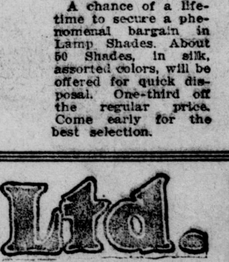

NOW — BOX SPRING AND MATTRESS FOR $40

A Link Fabric Spring, inclosed with heavy ticking that matches the ticking on the roll-edge mattress, which is full 45 pounds.

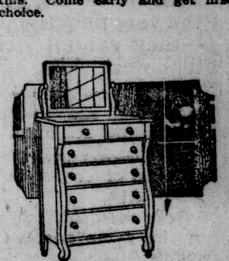

CHIFFONIERS AT $45

A tilting mirror or plate glass and six spacious drawers make this a very attractive and desirable value in Chiffoniers. The finish is golden oak. It also may be had in walnut finish.

BRASS BEDS

Ribbon finish, 2-inch posts. It's Simmons! Regular $25.00, Anniversary Sale $12.50

The Ontario Furniture Company Ltd.

228-230 DUNDAS STREET

WESTERN ONTARIO'S GREATEST HOME FURNISHERS.

50 White Fel Mattresses

Rolled edge, blue fancy tic ing, with handles. Regular $1 Anniversary Sale $8.9

18th Anniversary Sale

The Ontario Furniture Company Ltd.

1903 Commemorating Eighteen Years of Business Activity 1921

We don't believe another firm in London or Western Ontario will duplicate our prices—quality considered. We don't believe you'll enjoy such big value for so little money for many moons. We urge you—everybody to avail yourself of the wonder home furnishing values during our 18th Anniversary Sale.

Satisfying *Your* Idea of a Comfortable Bed, Spring and Mattress

A SIMMONS MATTRESS stays firm but soft. It is scientifically built up—not packed with wads of filling.

It is filled neither too tight nor too loose—just right to stay right.

A Simmons Box Spring is always flat and resilient—never sags or humps. Your spine rests level—body and nerves relax.

Simmons Mattresses and Box Springs are great favorites all over the Dominion. Ask your dealer to let you see and choose from this display.

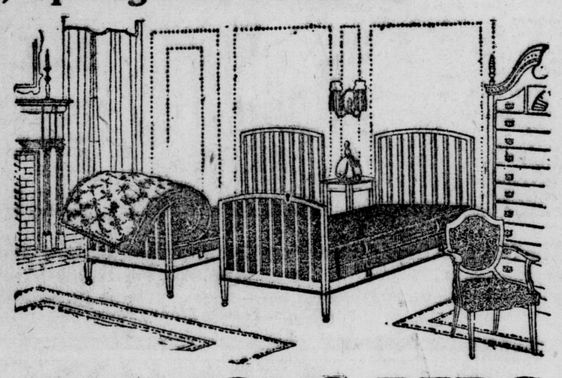

SIMMONS LIMITED
Montreal, Toronto, Winnipeg, Calgary Vancouver
Manufacturers of

SIMMONS BEDS
Built for Sleep

HIGH-GRADE WALNUT DINING-ROOM FURNITURE AT PRE-WAR PRICES

If you have had your mind made up to buy a Walnut Suite just as soon as prices come down, now is your opportunity.

During this sale we are offering splendid Walnut Suites at nearly the price of Oak Suites.

The two handsome Suites here are made by the Knechtel Furniture Company, of Hanover. Guaranteed by both manufacturer and ourselves to be strictly first-class in every way.

HANDSOME WALNUT SUITE

Consisting of nine pieces, is one of the latest Queen Anne designs. It is made of beautiful burled walnut veneers and is one of the most beautiful suites we have. Regular price was $500.00.

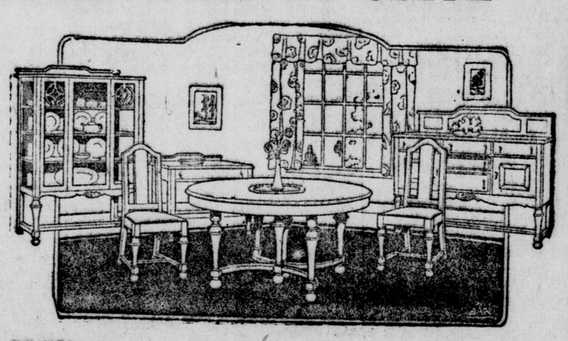

Anniversary Sale Price **$350**

William and Mary Walnut Dining-Room Suite, Practically All Solid Walnut

A splendid massiv. Suite f ... e seems to like. Regular price, $400,00, sale pric ... nine pieces **$290.00**

Now Is the Time To Buy That New Dining-Room Table

All good solid oak tables. Made to last a lifetime. Construction and finish of the best. These tables are made by the Lucknow Table Company, and fully guaranteed by both manufacturer and ourselves.

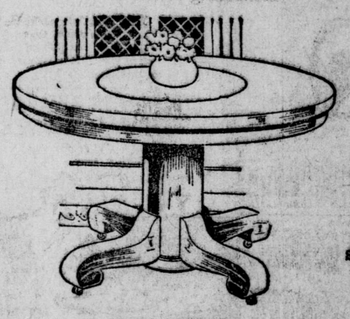

The price quoted below will sweep these Tables off our floors in a few days, so be here Saturday if you want one.

$25

These splendid Tables must be seen to be appreciated. Don't judge them by the price, but come and see them.

SOLID QUARTER - SAWED OAK, FUMED OR GOLDEN FINISH, TOP 45 INS., EXTENDS 6 FT.

THIS WALNUT TEA CART IS ONLY
$38.00

Many are the occasions when a Tea Cart comes in handy, and here we offer one at a tremendous saving! It comes in mahogany and walnut, has a remarkable glass top tray and rubber-tired wheels.

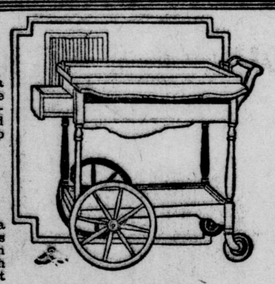

TOILET TABLES AS LOW AS
$25.00

A special shipment secured at a big cut in wholesale costs enables us to offer them so low. They're in Queen Anne Period designs, with three mirrors and come in walnut veneer.

$25.00 FIRESIDE ROCKERS ARE
$17.00

They come in several patterns, each one massive and comfortable, with deep spring seats, covered in imitation Spanish leather. These Rockers will give service for years.

THIS WALNUT LIBRARY TABLE FOR
$40.00

A new design in mahogany-finished Library Tables. Three spacious drawers add to the desirability of this value. It was formerly priced $55.00, to-morrow it's only $40.00.

DRAPERIES
Greatly Reduced

Generous reductions have been made on all Draperies and Curtains. Prices are so low that our stock is being cleared out very rapidly.

FLANNELETTE BLANKETS
Best quality, while they last **$1.99**

BORDERED MARQUISETTE
Ivory, white or ecru. Reg. 65c.. **45c**

BUNGALOW NET
Many patterns, reg. 75c, for **49c**

COLORED BORDER SCRIM.
Regular 40c **25c**

BORDERED SCRIM
White, ecru or ivory. Regular 25c **15c**

CRETONNE
In many good patterns, reg. 50c..... **29c**

SWISS CURTAINS
Regular $12.00 .... **$7.95**

COMFORTERS
Cotton filled **$2.95**

CRETONNE
Good quality, splendid patterns..... **50c**

SAVE A DOLLAR HERE ON ABOUT EVERY FIVE DOLLARS YOU INVEST.

Black Walnut Dining-Room and Bedroom Furniture

Greatly Reduced During This 18th Birthday Sale

Real quality goods, made by Lippert Furniture Company, Limited.

Queen Anne Walnut Dining-Room Suite. Regular $400.00, for	$295.00
Very large Queen Anne Dining-Room Suite. Regular $550.00, for	$375.00
Handsome Queen Anne Bedroom Suite, solid walnut. Regular $425.00, for ..	$295.00
Another Solid Walnut Bedroom Suite. Regular $350.00, for	$245.00
A Beautiful Old English Oak Dining-Room Suite, Italian design. Regular $350.00, to clear at	$249.00

THIS HANDSOME TAPESTRY LIVING-ROOM SUITE . . $250

Chesterfield and two Chairs, Marshall cushions, deep spring backs, soft pillow arms, neat Queen Anne legs.

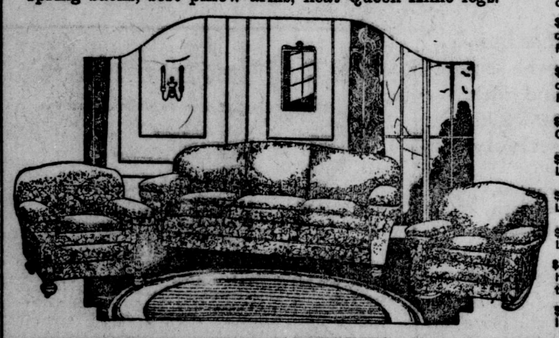

Below we quote a list of special Anniversary Sale bargains in upholstered goods. These goods are made by the Morlock Bros. Upholstering Company, of Hanover, and fully guaranteed by both the maker and ourselves.

$250.00 Chesterfield Suite, Marshall cushions	$189.00
$65.00 Tapestry Chair or Rocker	$45.00
$85.00 Tapestry Chair or Rocker	$60.00
$45.00 Tapestry Couch	$29.50
$30.00 Imitation Leather Couch	$22.00
$20.00 Imitation Leather Couch	$13.50
$22.00 Imitation Leather Rockers ...	$17.00
$18.00 Solid Oak Rockers (upholstered in imitation leather) ...	$13.50
$80.00 Parlor Suites, in tapestry	$55.00

JOIN THE STOVE CLUB

A small cash payment and the balance in weekly or monthly payments. Any honest person may become a member.

The Ontario Furniture Company Ltd.

228-230 DUNDAS STREET

WESTERN ONTARIO'S GREATEST HOME FURNISHERS.

Solid Oak Library Tables

Golden or fumed finish, regular $22.00.
Anniversary Sale.... **$13.95**

TARVIA KILN AT ST. THOMAS BURNS

Car Barns, Lumber Yard Are Also Damaged

LOSS NOT YET DETERMINED

Two Dynamos Destroyed, Valued at $3,000 Each

ST. THOMAS, Oct. 26.—(By Staff Reporter)—Fire, which originated in a kiln used for heating tarvia for the public works department, caused considerable damage to the city's street car barns, the lumber yards of E. S. Hatch and a couple of dynamos stored in the car barns, late this afternoon.

The tarvia kiln, which is situated at the corner of Stanley and Talbot streets, not far from the car barns, became overheated in some way and the stiff breeze caused the tar to blaze. The fire spread to the lumber yard of Mr. Hatch, which adjoins the car building, and after destroying a dry kiln and a quantity of lumber it finally reached the barns. The dynamos, which were purchased from the Traction Company some years ago, but which have never been used by the city, were destroyed, largely by water used in extinguishing the flames. The actual loss is not known as yet.

The tarvia kiln was totally destroyed, while the terrific heat also burned through some signal wires of the M. C. R., which pass near by. The entire street car building was only saved by the prompt work of the fire department, and it is stated that the actual damage to the building will not be serious.

The dynamos, which are valued at approximately $3,000 each, have been offered for sale on two or three occasions, and only a few months ago the city fathers refused an offer of pre-war prices for them, but it was thought that it might be possible for the city to utilize them in transmitting power for street railway purposes.

SUCCESSFUL DRIVE

At noon to-day, the closing hour of the daily campaign for membership for the Chamber of Commerce, the teams in charge of the city had reached within 55 of the objective of $60. No less than 99 new members were enrolled to-day and it is expected that by to-morrow night the objective will have been reached if not exceeded.

The results are exceeding the expectations of even the most optimistic workers. Patriotism of a municipal nature has been aroused as it never was before and many who predicted that a campaign for membership in such an organization would be an absolute failure are now willing to admit that they were mistaken and are now predicting that St. Thomas will in a short time be among the foremost cities in Western Ontario, a position which it should have occupied many years ago. The canvassers are meeting with very few rebuffs, and to-day practically every business man has taken at least one membership. The memberships are not confined entirely to the business men, however, for many private individuals have become interested.

SAYS LIQUOR STOLEN.

A prominent Aylmer man has been summoned to appear before Magistrate Hunt on a charge of violating the Ontario Temperance Act. It is alleged that he obtained something like 100 cases of boose recently and that it disappeared in a far shorter space of time than it would take to consume the liquor for private use. The charge is laid by License Inspector Ross and in it the Alymer man is alleged to have sold liquor contrary to the O. T. A. The accused claims that the liquor was stolen and that he did not sell a single bottle to anyone.

G. A. Ferguson received word to-day of the death, in Strathroy, of his brother-in-lw, Dr. F. M. Forsyth, a prominent dentist.

Twelfth of July, 1922, will be celebrated in St. Thomas, according to present arrangements. A meeting of the local lodges was held last night at which it was decided to meet the City Council and ask for Pinafore Park for that day. The park is being arranged for early, so tht rrngements my be made and all other loges in Western Ontario notified.

CONTRACTS AWARDED FOR NEW WALKERVILLE SCHOOL

WINDSOR, Oct. 26.—The contracts for Walkerville's 42-room High School on Huron street has been awarded to S. E. Dinsmore & Co., of Windsor; Drake, Avery & Co., Hamilton, the plumbing, heating and ventilating contract, and Miller-York, of Windsor, will do the electrical work. The total amount of contracts let on the school is $497,305, which is remarkably close to the $500,000 estimated by the architects. Work will be started this week by the Dinsmore Company.

WILLIAM DUNCAN BURIED.

MOUNT FOREST, Oct. 26.—The funeral of Wm. Duncan, who died suddenly at his home here on Monday, was held from his late residence, John street, to-day.

Here's Your Beauty Shop

A Box of Stuart's Calcium Wafers Brings You a Wonderfully Clear and Beautiful Complexion.

No need for steaming the face, no massage, no cream, nothing but pure water for bathing and Stuart's Calcium

Wafers to clear the blood of impurities. You soon notice the change.

Pimples, blackheads and other such facial blemishes may be traced to an excess of impurities being eliminated through the skin and this condition calls for calcium to enable the process of elimination to be carried on more completely.

It is the Calcium in Stuart's Calcium Wafers that has given this complexion beautifier such a wonderful reputation.

These wafers are sold by all druggists in the U. S. and Canada at 60 cents a box and you will thus see how popular they must be to have such a wide demand.—Advt.

OF CANADA INCORPORATED

EX-SERVICE MEN
Women and Dependents
Have You A Claim?

A Clean Sweep Campaign

THE Great War Veterans' Association of Canada has undertaken a CLEAN SWEEP CAMPAIGN to secure final adjustment of all outstanding claims of ex-service men, women and dependents.

A special G. W. V. A. Staff, in co-operation with Federal Departments, ensures a thorough review of all claims relating to Army Pay and Allowances, War Service Gratuity, Working Pay, Pensions, D. S. C. R. Pay and Allowances, Hospital treatment, Vocational Training, Insurance, Land Settlement, etc.

STATE your claim clearly and briefly in writing. Indicate regimental number and particulars of service. Present to the nearest G. W. V. A. Secretary or forward to Headquarters of the G. W. V. A. in your Province. A list of Provincial offices is given below. Forms furnished if desired.

G. W. V. A. PROVINCIAL OFFICES:

ALBERTA — 207-208 Oddfellows' Block, Calgary.
BRITISH COLUMBIA — 406 Credit Foncier Building, Vancouver.
MANITOBA — 430 Main Street, Winnipeg.
NEW BRUNSWICK — 37 Wellington Row, St. John.
NOVA SCOTIA — Lawrencetown, Annapolis County.
ONTARIO — 907 Kent Building, Toronto.
PRINCE EDWARD ISLAND — G. W. V. A., Charlottetown
QUEBEC — 2 Bishop Street, Montreal.
SASKATCHEWAN — Veteran Building, Regina.
YUKON — G. W. V. A., Dawson City.

Great War Veterans' Association of Canada

Dominion Headquarters, Citizen Building, Ottawa

C. G. MacNeil, Secretary-Treasurer

DR. WIRTH GIVEN CONFIDENCE VOTE

New German Ministry Is Indorsed By Reichstag.

POLICY IS ANNOUNCED

Government Will Not Alter Stand On Upper Silesia.

BERLIN, Oct. 26.—(Associated Press Cable.)—The Reichstag this evening voted confidence in the new ministry of Dr. Wirth. The vote was 230 against 132. The majority was made up of Majority Socialists, Independent Socialists, Centrists and Democrats. The vote was taken after Dr. Wirth, who remains as chancellor, announced to-night the personnel of the new Cabinet formed by him and his policy.

THE CABINET.

The Cabinet is as follows:

Chancellor and minister of foreign affairs—Dr. Wirth.

Vice-chancellor and minister of the treasury—Gustave Adolph Bauer, Socialist.

Minister of the interior—Adolf Koester, Socialist.

Minister of defense—Herr Gessler, Democrat.

Minister of economics — Robert Schmidt—Socialist.

Minister of food and interim finance —Andres Hermes.

Minister of posts and telegraphs—Johann Giesberts. Centrist.

Minister of labor—Dr. Brauns, Centrist.

Minister of communications—Herr Groener, no party.

Minister of justice—Herr Radbruch, Socialist.

The office of minister of reconstruction was left unfilled for the present, Dr. Wirth announced.

In making his announcement Dr. Wirth declared that the new Government's viewpoint regarding Upper Silesia differs in no way from that of the preceding Government. He declared the German Government would protest against the recent decision of the council of the League of Nations concerning Upper Silesia, on the ground of the illegality of the allied supreme council's having referred the question to the League of Nations. This procedure, he said, was not provided for by the Treaty of Versailles.

SAYS ANGLO-JAP PACT HANDICAP

Lord Northcliffe Declares Alliance Has Outgrown Usefulness.

LONDON, Oct. 26.—(Associated Press Cable.) — The Ango-Japanese alliance "undoubtedly is the dominating factor which now prevents an unfettered attempt by Great Britain, Japan and the United States to solve the problems of the Pacific," declared Lord Northcliffe to a Reuter correspondent, who interviewed the noted British publisher in Hong Kong yesterday. The interview was cabled to London to-day.

According to the correspondent's dispatch Lord Northcliffe gave this as a reason for his opinion that the alliance placed the United States "outside of the very definite arrangements for the control of China."

USEFULNESS GONE.

"During the last two years," the publisher is quoted as having said, "I have been gradually coming to the conclusion that the Anglo-Japanese alliance has outrun its usefulness. Japan faithfully carried out the compact during the war and she should be well rewarded for her services. The purpose of the Washington conference is to reach a mutual agreement, but the United States is handicapped by an arrangement already made by Japan and Great Britain concerning the chief problem of the Pacific.

"A prolongation of the alliance seems to irritate public and official opinion in the United States, merely humiliates China and adds nothing to the prestige of Great Britain in Asia."

"It cannot assist in establishing co-operation as means of helping China out of the present chaos, and it prevents reconciliation of the diverging interests of Japan and the United States. At present China cannot give satisfactory national guarantees, so there is urgent necessity for making international assistance to China a practical possibility.

"I hold that there can be no solution of the Pacific problem which does not rest on the solid foundation of Anglo-American friendship and co-operation. Unfortunately the Anglo-Japanese alliance has been prolonged beyond the point wheere it is understood by the Americans or is liked by the Chinese."

HAS NO DOUBT OF WEST'S LOYALTY

Premier Merely Holds Farmers Lack Regard For Industries.

SAULT STE. MARIE, Ont., Oct. 26.—(By Canadian Press Staff Correspondent.)—Speaking to an audience of about 2,500 persons, in the rink here to-night, Premier Meighen dealt with a charge of the agrarians.

"Mr. Crerar says that I have charged the Western farmers with disloyalty," said the premier, "and he stands in righteous indignation on behalf of the West to defend them against this awful imputation. When Mr. Crerar resents what I say he usually invents what I say first. I never uttered the word 'disloyalty.' I never challenged their loyalty, but I do say that not only those people, but—and more to his discredit—Mr. Crerar himself has very little regard for the conditions of industrial Canada, very little interest and concern."

AN EXAMPLE

The premier went on to quote Mr. Crerar as stating: "If we cannot make shoes as cheaply in Canada as in the United States, then we have not reached the time in Canada when we should be making shoes."

This statement showed very little concern for the industrial works of Canada, declared Mr. Meighen. Mr. Crerar was in the position of every recent immigrant to this country, "but the position is far less creditable to him. If his policy was carried out we would have no industrial Canada to-day, but would simply be a supply depot to the United States," declared the premier.

Speeches were also delivered by T. E. Simpson, candidate in West Algoma, and Hon. R. J. Manion, of Fort William, minister of soldiers' civil re-establishment.

Premier Meighen left for North Bay after his meeting here.

Someone Forgot

FREDERICTON, N. B., Oct. 26.—The second meeting of the Agrarian campaign in the Maritime Provinces has been cancelled. Hon. T. A. Crerar arrived here this afternoon to address the electors of York-Sunbury, but found there had been a misunderstanding. The meeting had not been advertised and there was some mix-up in the dates.

FLORIDA HIT BY TERRIFIC STORM

Fruit Yield Badly Affected and Property Loss High.

JACKSONVILLE, Fla., Oct. 26.—(Canadian Press Dispatch).—The entire waterfront of St. Petersburg was wiped out by the gulf storm yesterday, the worst gale the city has ever experienced, according to a message received by The Times Union to-night.

The message, which was sent by a resident of St. Petersburg, who went by automobile to Brooksville, said that Passagrille was also reported wiped out.

"St. Petersburg," the message added, "is badly damaged, and observations coming through county indicate 90 per cent. citrus fruit gone. All previous storms no comparison. Town in total darkness for at least three days."

The storm passed out to sea this morning.

BAD AT FORT MYERS.

FORT MYERS, Fla., Oct. 26.—(Via Punta Rasa cable station).—The fiercest gale this season has known in several years raged here for 36 hours, beginning at Midnight Monday and attaining a maximum velocity of 100 miles an hour. Transmission services were prostrated, while the property loss for Lee County is expected to total well over a million and a half dollars. Reports from Sanable and Captive Islands said that water covered the entire islands. Estero Island, near here, on which two beach resorts are located, was badly damaged, the cottages and other buildings being wrecked.

FIVE KNOWN DEAD

TAMPA, Fla., Oct. 26.—Five persons are known to be dead in this city and St. Petersburg, across Tampa Bay, as the result of yesterday's storm, which caused a local property damage estimated between $1,000,000 and $2,000,000.

SACRAMENTO HIT.

SACRAMENTO, Cal., Oct. 26.—Numerous houses were unroofed, windows were broken and other damage, as yet unestimated, was done by a strong wind approaching the strength of a tornado which swept through the southern and eastern part of Sacramento to-day.

The wind wore a path approximately three-quarters of a mile wide through the district.

A torrential rain fell after the windstorm and flooded the streets and gutters.

MORE EMPLOYMENT IN DOMINION REPORTED

OTTAWA, Oct. 26.—(Canadian Press Dispatch).—A slight increase in the volume of employment was reported by some 5,000 employers during the two weeks' period ending September 24, according to a statement to appear in the forthcoming issue of the bulletin of the employment service for Canada. At the end of the period under review the index number stood at 90.2, as compared with 89.6 for the fortnight ending September 10.

The volume of employment reported by employers during the summer, the bulletin will declare, has never exceeded that of last midwinter, although the index number for the period ending September 24 was higher than for any period since January 15 of this year. Compared with the corresponding fortnight of 1920, the bulletin will say employment in all parts of the country showed marked shrinkage. The situation in Ontario and Quebec was less favorable than in other provinces, due to the fact that manufacturing showed more weakness than any other group. About 90 per cent. of the contractions in the manufacturing industries was concentrated in these two provinces. Reports for the fortnight showed 678,054 persons employed, as against 674,110 for the previous fortnight.

HELP MUNICIPAL WORK.

TORONTO, Oct. 26.—The Drury Government gave a deputation from the City of Toronto definite assurance today that it would bear one-third of the excess of cost of carrying on municipal public works during the winter months as measures of unemployment relief.

The deputation stated that there was about $15,000,000 worth of work that could be done if it was deemed advisable to go on with it.

The city was represented by Dr. Hastings, M. O. H.; Property Commissioner Chisholm, Finance Commissioner Ross and City Auditor Scott.

Comb Away the Gray

A clear colorless liquid and a little comb will restore your hair to its original color in from 4 to 8 days. Free trial bottle proves it—mail coupon today.

Test as directed on single lock—note it is clean and dainty, how soft and fluffy it makes your hair. No streaking or discoloration, nothing to wash off or rub off— just your lovely, natural, youthful hair restored.

Fill out coupon carefully—enclose a lock in your letter if possible. Trial bottle and application comb come by return mail. Full sized bottle at your druggist or direct from us. Refuse cheap substitutes — which will spoil the future beauty of your hair.

MARY T. GOLDMAN
Goldman Bldg., St. Paul, Minn.

Mary T. Goldman, Goldman Bldg., St. Paul, Minn.
Please send me your *free* trial bottle of Mary T. Goldman's Hair Color Restorer with special comb. I am not obligated in any way by accepting this free offer. The natural color of my hair is
black..... jet black..... dark brown.....
medium brown..... light brown.....
Name.....
Street..... Town.....
Co..... State.....

Cuticura Soap The Velvet Touch For the Skin

Soap, Ointment, Talcum, 25c each. Sold everywhere. Can. Depot: Lymans, Limited, St. Paul St., Montreal.

DECREASE SHOWN IN SOME RIDINGS

Population of Electoral Districts Issued at Ottawa.

WESTERN ONTARIO FIGURES

Substantial Increases Also Shown In Many Ridings.

OTTAWA, Oct. 26.—(Canadian Press Dispatch.)—Decreases are shown in the population of several electoral districts in Western Ontario, according to 1921 census figures issued to-day, subject to correction, by the Dominion statistician. The figures given for 1911 are for similar areas. The figures follow:

District.	Population, 1921.	1911.	Increase P.C.
Brant	20,059	19,529	4.15
Brantford	32,499	26,617	22.10
Elgin, E.	17,403	17,597	x1.10
Elgin, W.	28,526	26,715	6.78
Dufferin	15,415	17,740	x13.10
Essex, N.	71,039	38,006	86.92
Essex, S.	31,362	29,541	6.16
Grey, N.	30,611	33,957	x9.85
Grey, S.-E.	27,393	31,934	x14.22
Haldimand	21,189	21,562	x1.73
Halton	25,265	22,208	13.77
Hamilton, E. (City part).	49,723	39,793	24.95
Hamilton W. (City part).	39,436	37,379	5.79
Huron	23,791	26,886	x14.12
Huron, S.	23,574	26,079	x9.71
Kent	72,076	59,931	5.44
Lambton, E.	25,742	28,827	x10.70
Lambton, W.	32,924	29,109	13.11
Lincoln	48,608	35,429	37.20
LONDON (City part).	53,552	46,300	15.66
aMiddlesex, E	27,957	23,465	19.14
Middlesex, W.	24,977	27,300	x8.51
Norfolk	26,394	27,110	x2.64
Oxford, N.	24,493	25,077	x2.33
Oxford, S.	22,183	22,294	x .50
Peel	25,285	22,102	14.40
Perth, N.	33,126	30,235	9.56
Perth, S.	18,387	18,447	x2.96
Waterloo, N.	41,666	33,619	23.94
Waterloo, S.	33,571	28,988	15.81
Welland	66,510	42,163	57.74
Wellington, N.	19,815	22,292	x11.11
Wellington, S.	34,261	32,200	6.40

aMiddlesex East contains part of London City.
xDenotes decrease.

ITALIAN TRAIN GOES OVER BRIDGE INTO RIVER

ROME, Oct. 26.—A passenger express train between this city and Naples today jumped the track while crossing a river bridge, 20 miles north of Reggio, in the Province of Calabria, and plunged into the river. Early reports received here indicated that the casualties of the accident will be heavy.

TWO FLYERS KILLED.

HONOLULU, Oct. 26.—Lieut. Boquet, of Brooklyn, N. Y., and Staff Sergeant Vickers, of Montgomery, Ala., were killed to-day when their airplane crashed in flames while they were attempting to join a flight formation at a 2,000-feet altitude.

CALL WINDSOR PASTOR

OTTAWA, Oct. 26.—Rev. C. C. Gray, pastor of First Baptist Church, Windsor, Ont., has been called to the pastorate of Fourth Avenue Baptist Church here.

MR. WEICHEL NOT CANDIDATE.

KITCHENER, Oct. 26.—It was learned to-day that W. G. Weichel would not be a candidate in the forthcoming elections, and that the convention, which was to have been held next Saturday, has been temporarily postponed.

Baby's Own Soap

Delicately fragrant
Absolutely pure

Best for Baby—Best for You

MASTERS THE HAIR

You *can* avoid Untidy Hair

You know how it feels when your hair is "all over the shop" and someone announces an unexpected "lady friend".

Such a predicament can be easily avoided, if you use—

ANZORA

because it
MASTERS THE HAIR

An application every morning keeps the hair neat and thoroughly in order—no matter how strenuous your exertions.

Use ANZORA VIOLA—
perfumed with Oil of Violets
—if your hair is extra dry.

Anzora Perfumery Co. Limited
LONDON - ENGLAND

Canadian Agents:
B. M. HILL & CO., LIMITED
WINNIPEG 9

FILL VACANCY IN THE WINDSOR CITY COUNCIL

WINDSOR, Oct. 25.—To fill the vacancy in the City Council, resulting from the resignation of Ald. Frank Mitchell, William Wheeler was sworn in to-day by City Clerk Dickinson.

Reporting to the police that her home had been entered and robbed of clothing and six cases of liquor, Mrs. Mary Pilling, 323 East Pitt street, was arrested on a charge of keeping liquor for sale. Twenty-six other cases of liquor found in Mrs. Pilling's home during an investigation of the supposed robbery were seized.

BUYING LESS FROM U.S.

WASHINGTON, Oct. 26.—U.S. exports to Europe during September fell off by about $31,000,000 as compared with August, while imports increased by some $4,000,000, according to foreign trade figures issued to-day by the commerce department.

COMING TO LONDON.

STRATFORD, Oct. 26.—To-morrow afternoon a party of local business men, members of the business men's physical training class at the Y. M. C. A., will leave via motor to pay a visit to the London Y. M. C. A. A volleyball and a basket ball team will go.

HELP MOVE GRAIN.

SARNIA, Oct. 26.—Seven locomotives were sent from Sarnia to-day to Winnipeg to help the movement of grain at that place, which is very heavy at this time, it was stated.

CIVIL SERVANTS MUST BE QUIET

Warned Not to Take Active Part In Politics.

DRURY ISSUES STATEMENT

Cabinet Ministers Only Appear To Be Exempt.

TORONTO, Oct. 26.—Premier Drury and his ministers may get all the excitement they can out of the federal election campaign, but any civil servant who tries to emulate them is liable to wake up in the morning and find himself jobless. To-day Mr. Drury, fearful for the reputation of the civil service, sat down and dictated the following, which will go out as a circular to all departments of Government:

"The attention of the Government has been drawn to statements that certain officials in the employ of the province are taking an active part in the political campaign. I think it therefore advisable to make it perfectly clear to all parties concerned that the desire and direction of the Government is that public officials will not participate in election campaigns, and those who fail to heed this requirement will be held responsible for their actions. I wish to point out that the position taken by the Government in this matter is in accord with the resolution adopted by the Legislative Assembly on the 17th of March, 1897, known as the Garrow resolution."

DEATH DUE TO INJURIES.

WINDSOR, Oct. 26.—A coroner's jury, at the inquest held at the police station Tuesday night into circumstances surrounding the death of Leo Lappin, of Ford, returned a verdict declaring that death was due to injuries he received when knocked down by an unknown motorist. No evidence as to the identity of the motorist was adduced.

NEW LAMP BURNS 94% AIR

Beats Electric or Gas.

A new oil lamp that gives an amazingly brilliant, soft, white light, even better than gas or electricity, has been tested by the U. S. Government and 35 leading universities and found to be superior to 10 ordinary oil lamps. It burns without odor, smoke or noise—no pumping up, is simple, clean, safe. Burns 94 per cent. air and six per cent. common kerosene (coal oil).

The inventor, F. P. Johnson, 246 Craig street west, Montreal, is offering to send a lamp on 10 days' FREE trial, or even to give one FREE to the first user in each locality who will help him introduce it. Write him to-day for full particulars. Also ask him to explain how you can get the agency, and without experience or money make $250 to $500 per month.—Advt. *11

Safe, Healthful Electric Heat for the Nursery—for any room

AS harmless and healthy as the genial rays from the sun—the Heatray uses up absolutely no oxygen from the air. It is electric heat.

In the nursery, bathroom—*anywhere*—you can enjoy this splendid heat the moment you want it by simply carrying the Heatray to the spot and putting the plug into the receptacle.

The **National ELECTRIC HEATRAY** has *extra* heavy cast base beautifully nickeled. It is hard to tip, but if it *does* tip, the safely secured guards make it entirely free from danger.

Now is the time to see the Heatray at the dealers.

The National Electric Heating Company, Limited, Head Office and Factory, **Toronto**
249 Mountain St., Montreal — 52 Albert St., Winnipeg — 627 Vancouver Block, Vancouver
Makers of Electrical Appliances only—National Electric Ranges, Grates, Circulation Water Heaters, Toaster Stoves, Irons, etc. 23

A Mystery Cake
Can you name it?

Here is another new Royal Cake, so delicious and appetizing that we have been unable to give it a name that does justice to its unusual qualities. It can be made just right only with Royal Baking Powder. Will you make it and name it?

$500 for the Best Names

For the name selected as best, we will pay $250. For the second, third, fourth, and fifth choice, we will pay $100, $75, $50, and $25 respectively.

Anyone may enter the contest, but only one name from each person will be considered.

All names must be received by December 15th, 1921. In case of ties, the full amount of the prize will be given to each tying contestant. Do not send your cake. Simply send the name you suggest, with your own name and address, to the

ROYAL BAKING POWDER COMPANY
155 William Street, New York

How to make it

Use level measurements for all materials

¾ cup shortening
1½ cups sugar
Grated rind of ½ orange
1 egg and 1 yolk
2½ cups flour
4 teaspoons Royal Baking Powder
1 cup milk
1½ squares (1½ ozs.) of unsweetened chocolate (melted)
¼ teaspoon salt

Cream shortening. Add sugar and grated orange rind. Add beaten egg yolks. Sift together flour, salt and Royal Baking Powder and add alternately with the milk; lastly fold in one beaten egg white. Divide batter into two parts. To one part add the chocolate. Put by tablespoonfuls, alternating dark and light batter, into three greased layer cake pans. Bake in moderate oven 20 minutes.

FILLING AND ICING

3 tablespoons melted butter
3 cups confectioner's sugar (Powdered sugar may be used but does not make as smooth icing)
Grated rind of ½ orange and pulp of 1 orange
2 tablespoons orange juice
1 egg white
3 squares (3 ozs.) unsweetened chocolate

Put butter, sugar, orange juice and rind into bowl. Cut pulp from orange, removing skin and seeds, and add. Beat all together until smooth. Fold in beaten egg white. Spread this icing on layer used for top of cake. While icing is soft, sprinkle with unsweetened chocolate shaved in fine pieces with sharp knife (use ½ square). To remaining icing add 2½ squares unsweetened chocolate which has been melted. Spread this thickly between layers and on sides of cake.

MR. KING AGAIN TALKING SHELLS

Revives the Question at Meeting at Orono

WANTS MORE INFORMATION

Says He Is Not Yet Satsified on the Question

ORONO, Ont., Oct. 26.—(By Canadian Press Staff Correspondent)—That deliberate deception had been practiced by the Government with regard to the expenditure of public moneys on warlike stores and ammunition, was the statement reiterated by Hon. Mackenzie King, leader of the Liberal party, speaking here to-night. Mr. King examined the prime minister's public letter regarding shipments of shells coming into Canada, and asserted that a great deal of further information must be forthcoming from the prime minister and from Hon. Mr. Guthrie, minister of militia, with regard to war stores which are arriving in Canada in spite of the continuance in operation of the arsenals at Quebec and Lindsay.

Mr. King said that the letter issued by Mr. Meighen disclosed a situation infinitely worse than he had supposed, and would be a revelation to the people of Canada once its real significance was appreciated. It would be recalled, he said, that Mr. Guthrie, the minister of militia, had issued a statement to the effect that the war stores arriving in Canada were in the nature of a gift from England, a gift of which he had spoken in the Commons in both of the last two sessions.

QUOTES PREMIER.

It now appeared that the war stores being landed in Canada were not a gift at all, but, to use the prime minister's own words, "Canada's own property, being part of the war supplies credited to her on account of supplies furnished England by Canada, and which were furnished out of moneys appropriated by the Parliament of Canada, and raised through taxation or by loans upon which interest is being paid at the present time, and full repayment remains as an outstanding national obligation."

"Credits arising out of a financial settlement of accounts are to all intents and purposes the same as appropriations by Parliament," said the Liberal leader. "They represent money of the people, for which there should be a strict accounting to Parliament. It was against such credits that the present and other vast stores of munitions have been brought to Canada, according to the premier's statement.

"The prime minister's statement," said Mr. King, "contradicts the statement of his minister of militia, Mr. Guthrie, though his interview had led the public to believe that he had told Parliament all about the so-called gifts of war material from England. One might read the utterances of the Minister of Militia in Parliament from beginning to end without anywhere finding mention of any gift of ammunition."

ONLY SHELLS.

The cargo of the steamer Canadian Runner which occasioned the present disclosures contained nothing but high explosive shells, he said. The only war stores which had been referred to by Mr. Guthrie in Parliament were aeroplanes, guns and paraphernalia of war of the kind which is generally referred to as equipment, as distinguished altogether from ammunition.

In the session of 1920 in addition to moneys for demobilization purposes, Parliament appropriated $1,180,024 for war-like stores and for munitions to be ordered from the arsenals of Quebec and Lindsay. Having regard for the fact that the war was over and that demobilization of the expeditionary forces was not yet completed, Mr. King said he had asked the minister if it was not possible to reduce this afount by some $400,000. He pointed out that the amount asked from Parliament for the training of the militia was greater by several thousands of dollars than the amount appropriated at any time previous to the war. The minister replied that the large amount was necessitated to keep the reserve up to the standard which Lord French, in 1910, in a report to the Government, had stated was necessary for Canada. Mr. Guthrie had asked his supporters in the House to vote against the reduction and the motion was lost accordingly.

Throughout the whole of this debate, said Mr. King, not one word had been said in regard to any credits of possibility of securing munitions from across the seas. And yet, Mr. King said, according to the statement which Mr. Meighen has made, it was in the spring of 1920 before the estimates of the militia department were under discussion in Parliament that the financial settlement was made in England which entitled Canada to draw upon the Old Country for munitions required to meet the needs of active militia.

"Did the matter stop there?" continued Mr. King, "it would be bad enough, but the actual situation is worse." Mr. Meighen had said at the beginning and close of his letter that no war material of any kind had been purchased since the armistice. If this were true, why had Parliament been asked both in the sessions of 1920 and 1921 to vote large sums of money for munitions. The Minister of Militia had said that the money was required to pay for war stores and for the manufacture of munitions at the arsenals of Quebec and Lindsay. Not one word had been said to Parliament about any credit on which Canada could draw for stores or munitions overseas.

"What was worse than that?" said Mr. King. "The Minister of Militia, when asked why so large a staff had to be employed at the arsenal at Quebec, now that the war was over, had stated (I quote his words from unrevised Hansard): 'All our heavy ammunition is made at Quebec.' In another sentence the minister had added with reference to the ammunition made at Quebec at Lindsay: 'I doubt if any better ammunition is turned out anywhere.' Last session the 1921 Parliament had voted nearly $1,000,000 more for munitions and war-like stores. How, in view of these purchases, amounting to nearly two millions in two years, could Mr. Meighen say that no war material of any kind had been purchased since the armistice or how could he say that not a dollar had been spent on munitions."

It now appears, said Mr. King, that the shipload of high explosive shells which he saw at Levis was but one of several shipments made to Canada since the spring of 1920, that continuously throughout the present and for the last year or two shipments in whole or partial cargoes had been coming on ships of the Canadian Government merchant marine. Mr. Meighen had stated that shipments totaling 2,355 tons had arrived in Canada to be used for the training of that portion of the arm of the Canadian army, called artillery.

How many more tons, he asked, had arrived during the time that Parliament has been voting money for this very purpose, and supposedly to cover everything that was needed?

HOW MANY MORE.

"Apparently," said Mr. King, "the munitions were coming in such quantities that an effort had to be made in all parts of the Dominion to find accommodation for them. And this at a moment when the Government was in sympathy with a policy of disarmament."

In view of the statements made in Mr. Meighen's letter the people of Canada had a right to know without delay just how extensive were the credits in England upon which Canada had been entitled to draw for war supplies since the war and the nature and amounts of stores and munitions which had already come to Canada as against these credits. Furthermore, what was the extent of the remaining credit against which the department of militia and defense was at liberty to draw. "Enough," he said, "has already been disclosed to show that Parliament and the people have been deliberately deceived by the Government with respect to vast expenditures of public moneys on munitions and warlike stores, that instead of showing any sympathy with disarmament the Government has secretly been adopting a course the very reverse.

"All circumstances considered, a scandal unparalleled in the politics of our country. Till Mr. Meighen and Mr. Guthrie are able to show wherein these cargoes of munitions were necessary to the Canadian artillery, or are capable of use by them, for I am told," he added, "that high explosives of the kind can only be used in war and are not suitable for training purposes; they must rest under the indictment of having wilfully wasted millions of dollars of the money or credit of the people of this country at a time of our country's greatest financial need."

"MORE POWER TO THE BLUE NOSE!"

NEW YORK, Oct. 26.—"More power to the Blue Nose. May her years be long and may she never know a water haul or a day's ill luck" is the wish The Tribune this morning expresses for the winner of the international fishermen's trophy races. The paper declares that all United States sportsmen will concur in wishing the best to this year's winner, adding: "The Canadian schooner is a true hanker and defeated our little Elsie handily and in a way that leaves a good taste in the mouth of everybody who participated in the contests off Halifax."

LEFT ARM TORN OFF

SIMCOE, Oct. 26.—Robert Hannselman, of Lynedoch, had his left arm torn off to-day while he was operating a corn shredder at his home.

MRS. ROBERTS DEAD.

BRANTFORD, Oct. 26.—The death occurred here of Mary Ann Roberts, widow of the late William Roberts, at the advanced age of 81 years. She is survived by one son, Jack, of Toronto, and seven daughters, Mrs. Henry Wilcox and Mrs. George Honess, of Port Credit; Mrs. Frank Haynes, of New Liskeard; Mrs. John Kerr, Mrs. John Harmer, Mrs. Hugh Thompson, Miss Ida Roberts, of Brantford.

PRESTON-ADAMS.

BRANTFORD, Oct. 26.—A wedding of more than local interest was solemnized this afternoon, when Margaret Grace, daughter of Mr. and Mrs. David Adams, became the bride of Rev. William Geoffrey Preston, son of Mr. and Mrs. William Preston, Stratford, and director of religious education at Knox Church, Galt. Rev. C. S. Oke officiated at the home of the bride's parents, 46 East avenue. They will take up their residence in Galt after a honeymoon spent

600 DELEGATES AT CONVENTION

Ontario Religious Education Council at Brantford

DISCUSSING EVANGELISM

100,000 Under 12 Years Not at Sunday Schools

BRANTFORD, Oct. 26.—With more than 600 delegates from all parts of the Ontario peninsula present, the 56th annual convention of the Ontario Religious Education Council went swinging along to-day, all the sessions having variations of the conference theme, "Educational Evangelism."

This morning a general session was held, Prof. Fred. Langford discussing methods of evangelism, stressing glorification of the Christian life. Rev. T. A. Halpenny presented a review of the year's efforts of the Religious Education Council, showing that the finances were in good condition and the field of work greatly broadened. Miss Bertha Laine reported increased interest in all children's work. W. J. Cunningham emphasized that there were 100,000 children in Ontario under 12 not in any Sunday school. The program of work for boys and girls was outlined by Miss Mabel Taggart and Miss Marjorie Trotter, and W. P. Fletcher and C. F. Plewman.

TEACH MISSIONS.

The general conference was continued in the afternoon, when Dr. Marion Lawrence stressed the necessity of teaching missions in the Sunday school, not alone stressing missionary collections. Teachers and workers should study the mission field. Rev. T. A. Halpenny outlined the financial needs, the budget having been set at $25,000.

Denomination conferences followed. Each denomination meeting in one of its representative churches here and discussing problems from its own standpoint.

This evening departmental suppers were held, Miss B. Laine giving a demonstration to the workers among children on "The Interpretation of Bible Stories," while Rev. Geo. T. Webb addressed the boys' workers on "The Teacher as an Evangelist." Departmental sessions were afterwards resumed, five sections meeting simultaneously.

FINDS STILL OPERATING NEAR TOWN OF PRESTON

PRESTON, Oct. 26.—Chief Crawford, of Preston, located a still this afternoon in operation a little over a mile from Preston and at the home of a man by the name of Allison. Chief Crawford alone made the discovery and is said to have caught the men making whisky. The men, Dvink and Miller, were Preston men. Chief Crawford immediately placed them under arrest and the men and the still, which is quite an expensive one, were brought into town.

The men will receive a hearing at the court to-morrow.

FORMER SOLDIERS UNITE TO SUPPORT PROTECTIVE TARIFF

TORONTO, Oct. 26.—Organization has been completed here of the National Service League of Returned Soldiers and others, which according to an announcement given out will "take an active part in the approaching election campaign." The league is pledged to support a "reasonable protective tariff."

It is stated that the new body "is not inteded in any way to conflict with or supplant veteran organizations which are non-political and rightly so."

Premier Meighen is expected to address a gathering of the local members of the new organization next Friday night.

COLLIE SAVES MASTER FROM WINDSOR BANDIT

Forces Hold-up Man to Desist, But Is Shot Dead by the Attacker.

WINDSOR, Oct. 26.—Breaking his leash a collie dog, owned by Abraham Nolan, Mercer street and Tecumseh road, rushed to the assistance of his master when a bandit attacked him in the yard to-night.

Biting and worrying the intruder the collie soon forced him to abandon his attack.

Infuriated by his failure to overpower Nolan the would-be robber fired one shot at the faithful canine, killing it instantly. He then escaped in an auto.

FINDS NO TRACE YET OF THE LOST RADIUM

HAMILTON, Oct. 26.—The search for the radium needles, missing from the city hospital, has so far been unsuccessful, although an expert from Pittsburg, with an instrument capable of registering the presence of the mineral fifty feet away, has explored the precincts of the hospital, refuse and sewer traps and also the sewer pipe between the hospital and the disposal plant, in the hope that if the radium has lodged in the pipe the instrument will register through the covering of pipe and earth. the missing needles were worth $7,000, and were the property of Doctors Mowbray and McGregor.

MYSTERIOUS JESSIE FAILS TO APPEAR

WINDSOR, Oct. 26.—There were no new developments to-day in the "twin suit case babies." Officials of the Children's Aid Society expected that the mysterious "Jessie," who, in a letter addressed yesterday to the society, claimed to be the mother of the girls, would appear as she had promised, but she failed to do so.

Inspector Winters gave out a copy of the letter which had been received by him from the woman, in which she charges a prominent, but unnamed Windsor business man with the fatherhood of the children.

"He told me I must never come back to Windsor, and that if I did I would be sent to prison for life," the girl wrote. The letter was mailed in Detroit.

TUGS DAMAGED AT PORT DOVER

Racey and Juno Strike Boulder in Lake.

TOWED TO ERIE, PENN.

To Locate Danger Spot and Anchor Buoy.

PORT DOVER, Oct. 26.—The fishing tugs, Racey and Juno, struck a boulder, which lies outside the harbor, and broke their wheels, necessitating their being towed to Erie, Pa., to be dry-docked. The towage, repairs, exchange and loss of time will mean a considerable sum to the owners of the tugs. It is supposed that the boulder lies at the edge of the fairway, about 100 feet directly in front of the east pier. Steps will be taken, it is said, to locate it definitely and buoy it in order to prevent further accidents.

Sunday morning's services in St. Paul's was devoted to the children. They had charge of the choral part of the service. Miss Nancy Dyer sang a solo during the offertory. The pastor gave a talk to the children. During the course of the services the infant son of Mr. and Mrs. Wm. Walmsley was baptized.

Sunday evening the members of Erie, No. 149, A., F. & M., attended divine service in St. Paul's Church, where the pastor, Rev. D. J. Cornish, preached an eloquent sermon.

The executives of the I. O. D. E. and the Navy League met at the home of Mrs. (Capt.) McDonald on Monday to consider ways and means of raising funds to aid in carrying on the work of the league.

Jack Miner will shortly give his celebrated lecture in the Port.

A reception was tendered Rev. D. J. Cornish and wife by the congregation of St. Paul's on Tuesday. Addresses of welcome were made by W. F. Tibbetts (chairman), J. S. Martin, Dr. A. H. Cook, Col. D. T, Smith and W. J. Thompson, to which the rector made reply. On behalf of the congregation C. W. Barwell presented Mrs. Cornish with a beautiful bouquet. A dainty luncheon was served, after which a program, consisting of instrumental and vocal solos and duets, was rendered.

PRISONERS CROWDED IN KINGSTON PENITENTIARY

KINGSTON, Oct. 26.—What amounts to the practical suspension of the Ticket of Leave Act is declared to be responsible for the large number of convicts in the Canadian penitentiaries to-day.

The provincial prison, at Portsmouth, has about 840 convicts and a doubling up in sleeping accommodation has to be arranged.

It is claimed that the Dominion Police Chiefs' Association is responsible for the drop in the number of prison paroles.

FUNERAL OF MRS. LUCAS.

SIMCOE, Oct. 26.—The funeral of Mrs. Robert Lucas, who died on Monday, aged 62, was held from her late residence, Metcalf street, this afternoon to Oakwood Cemetery. Deceased enjoyed the esteem of a wide circle of friends.

A NARROW ESCAPE

STRATFORD, Oct. 26.—D. A. Naire, express messenger on the train due here from Buffalo at 9.02 p. m., narrowly escaped being hit by a bullet fired by a bandit as the train was traveling between Paris and Paris Junction last night. He was standing at the doorway of the express car when out of the darkness came the report of a revolver shot, and the bullet struck the car about two feet from the place where Mr. Naire was standing. A second shot was fired at one of the coaches and passed through a window and out the opposite side, luckily injuring no one.

MORE HELLO WIRES.

WINDSOR, Oct. 26.—The Bell Telephone Company will start to-morrow to lay a $75,000 cable to relieve the needs of residents on the west side of windsor and in Sandwich, according to F. W. Dewar, manager of the local office. This cable will have a capacity of 900 pairs, meaning 900 single phones or 1,800 two-party lines

MEMORIAL SERVICE FOR THE LATE LADY BECK

TORONTO, Oct. 26.—Mayor Church announced to-day that at the request of many local organizations, including veteran associations and the Red Cross, a public memorial service for the late Lady Beck will be held in St. James' Cathedral next Sunday afternoon at 3.30 o'clock. Sir Adam Beck has given his consent.

Rev. Canon Plumptre will have charge of the services assisted by other clergy and it will be fully choral.

FIND JOBS FOR WORKERS.

SARNIA, Oct. 26.—Mayor Crawford has received a communication from the Trades and Labor Council, advising that a committee has been appointed to confer with similar committees from the Council and Builders' Exchange and manufacturers of the city relative to the unemployment situation, and an endeavor will be made to find jobs for those who are at present without work.

The Gas of Yesteryears

WON'T RUN YOUR CAR TO-DAY

If your car is electric you know that it must be recharged after so much mileage.

It never occurs to you, when you decide you must economize, to cut out gas for your automobile—gas is essential.

Every engineer knows that in order to make his run he must steam up. The steaming up of yesterday or last week is useless to-day and to-morrow.

Advertising is a sort of Steaming-Up.

It must be done regularly if you want your business to go.

People who read your advertisement last week have read a great deal of other matter since then and they need reminding again.

A store may become fairly well known after a period of time, but a town is constantly growing. Newcomers want to know about you. Young folks starting out in life must be told about your goods and your bargains. Strangers in the city must never be neglected.

School children must be educated about your store and your old customers must be cordially kept informed on your store news.

No store is busy unless advertised to-day.

THE LONDON FREE PRESS.
TELEPHONE 5200.

Special Sale of Women's and Misses' Serge Dresses

Very handsomely embroidered, coat effect styles; colors of navy blue, dark brown, taupe and black. Regular $25.00, $30.00, $35.00 Dresses, samples, at only **$19.50**

Clearing Sale of Women's and Misses' Fall Suits

In all-wool botany serges, trimmed in military braid, full silk lined coats, have convertible collars, string belts and pockets; colors of navy blue, dark brown and black. Regularly up to $45.00, at only..... **$29.50**

Fur Collar Coats

In misses' sizes, in all-wool blanket velour with seal collars, half-lined belt; colors of dark brown, navy blue and green. Specially priced at **$29.75**

Girls' Coats

8 to 14 years, in all-wool blanket velour with convertible collars, belt and pockets, full lined; colors of dark brown, navy blue and gray. Only **$12.50**

RIBBED CASHMERE HOSE, in dark brown; splendid quality; sizes 9, 9½, 10 ..... **$1.25**

WOMEN'S PLAIN HEATHER CASHMERE HOSE, special quality. Per pair **85c**

CHILDREN'S RIBBED SCHOOL HOSE, in fine and heavy rib, in brown and black ... **3 pairs $1.00**

TOWELING

18-INCH UNION CRASH TOWELING, red border, fine quality. Per pair 29c

18-INCH CRASH TOWELING, all linen, striped. Special, per pair 35c

NEW PLAIN AND FANCY HUCK TOWELING, per yard 75c, $1.00, $1.25, $1.35

Millinery Special For Saturday

6 dozen Velvet and Combination Hats; some splendid models; for quick sale on Saturday **$2.98**

3 dozen Ladies' Trimmed Hats, in all colors; a great opportunity to select a new model at a very moderate price **$5.98**

SPECIAL FURNISHING BARGAINS

Children's All-Wool Black Worsted Stockings, Ribbed.
Sizes 5 to 8 **50c** Sizes 8½ to 10 **59c**

Men's Pure Wool Black Worsted Socks.
English make, all sizes ..... 3 pairs for **$2.00**

Men's Pure Wool Botany Worsted Socks.
Black and all colors and white; all sizes. 2 pairs for **$1.50**

Men's 80 Per Cent. Wool Coat Sweaters,
with collar, mid-heather shades, 36 to 40 ..... **$2.48**

Men's Heavy Ribbed Coat Sweaters.
Plain blue, brown and maroon. Regular $7.50.

Last Lot of Those Pure Wool High-Grade Sweater Coats,
In handsome checks, Regular $10.00 ..... **$6.48**

Extra Heavy Fleece-Lined Shirts and Drawers.
Men's sizes, **89c** Boys' sizes, **69c**

Men's Cotton Military Flannel Shirts,
with collar attached. All sizes again in stock **$1.29**

Men's Heavy Wool Military Flannel Shirts,
in gray mixture; extra full sized bodies.

Men's Fine Cape Gloves,
in brown and gray shades, with warm fleece lining **$1.75**

Stanfield's Wool Underwear.
All weights in stock; green, red, blue and black label, **$1.35, $2.00, $2.50, $3.00**

PRE-EMINENT VALUES IN FINE OVERCOATS AT

$20 - $22 - $25 $28 - $35 - $39

We're satisfying men in every walk of life that these Overcoat values stand supreme. "Lookers-around" come back here to buy almost invariably, and freely comment on the marked difference in value in our favor. Play fair with your pocketbook. See these unusual values.

Pure wool qualities are shown almost entirely; wonderfully attractive cloths from British and Canadian mills—many of them with handsome fancy backs—solid close-woven friezes, meltons and tweeds and the soft, luxurious "warmth without weight" fabrics so much in demand. Lovatts in many shades, browns of a dozen tones, greens, grays, blues, blacks and heather mixtures.

Swagger models in Raglans, Slip-ons, Ulsterettes and form-fitting styles—standard and form-tracing Chesterfields—splendid motoring Ulsters with camel's hair or tweed linings. Large variety at every price..... $20.00, $22.00, $25.00, $28.00, $30.00, $35.00, $39.00.

Overcoats De Luxe at $44.50

Selling as fast as we can procure, with hardly a mention in our advertising of these wonderfully impressive garments. Fashioned from pure wool fabrics of unusual quality, they are shown in some of the smartest models ever tailored.

Handsome new Lovatt greens, mixed grays and new moose shades, they offer you maximum style and comfort at a very popular price.

Last season's price for these same qualities in many stores was $75.00.

Boys' and Youths' Overcoats

The snappiest styles for men reproduced for the growing lad of 10 to 17 years. Unusual values at **$9.98 $12.98 $14.98**

The Pure Wool Suits Are Selling Fast at $28

Suits splendidly tailored from pure wool fabrics that will wear and keep their appearance.

Smart models in single and double-breasted styles, unusually well tailored and with high-class linings. Browns, greens, Lovatts, grays, blues and fancy mixtures; sizes 33 to 46.

Odd Trouser Sale

$2.48, $3.48, $3.98, $4.48

Trousers of cotton-wool worsteds and wool tweeds; browns and grays in many patterns and all sizes 28 to 46.

Corduroy Bloomers

Dark brown, extra weight and quality..... **$2.75**

Boys' Wool Mackinaws

Fine, durable Winter Coats in attractive overplaids of blue and black and brown and black; Norfolk pleated styles with all-round belt. Sizes 28 to 34 ..... **$7.48**

Children's Overcoats

You'll like them, we know, for their style and wonderful values **$9.98, $10.48, $11.48**

LONDON
EAST LONDON

R. J. YOUNG & CO.

LONDON
EAST LONDON

The Four Masters of Classical Violin Building

(BY ROBERT ALTON IN THE ETUDE).

Several types of violins are accepted and worked upon by most modern builders. Occasionally a maker will change his pattern and work for a time upon a model different from the one he has been following. But, generally speaking, modern violin makers restrict themselves to one type only. As these various types represent widely different ideals in violin construction, it is, perhaps, not inopportune to consider a few, and to examine the characteristics of tone produced by each.

The masetrs of classical violin building are four, viz., Amati, Stradivarius, Guarnerius and Stainer. The types of violins from these four masters are quite distinct, and although there are minor variations in the models of each maker, during the progress of his career, yet the type of violin is distinct and characteristic.

AMATI THE OLDEST TYPE.

The oldest type of these four masters is the Amati, and is the pattern followed, with minor alterations, throughout his career by Nicola Amati, the most talented builder of that talented family. With few exceptions, the Amati type of violin is of small pattern, with corners drawn out and somewhat pronounced. The archings of the Amati family generally are high, and although Nicolo Amati flattened the model somewhat, yet the modeling still remained higher than that of Stradivarius, who served his apprenticeship under Nicolo Amati.

The violin built by Stradivarius is the flattest of all four models. The sound-holes lean over at the top towards the center of the instrument to a greater exent than in the Amati type, while the center C's, or inner bouts, are not so circular in character. Stradivarius gradually felt his way towards the flat type of instrument, while at the same time he enlarged the model. The corners became broader and somewhat more obtuse in character. The Strad model, with minor alterations, remains to this day the pattern of thousands of fiddle makers.

GUARNERIUS WITH THE PRONOUNCED ARCH.

The Guarnerius model is quite distinct from either Amati or Stradivarius. The rise in the center of the arch is generally not less than three-quarters of an inch, and falls away at each end in a bold sweep to the edges, top and bottom. This pronounced arch has the effect of increasing the air-space to some extent, especially in view of the fact that the sweep of the lower bouts of the instrument in the Guarnerius pattern is of a bolder character than that of either Stradivarius or Amati. The center C's in the Guarnerius model rapidly spread outward from the middle part of the C's to the lower corners. The sound-holes are long and pointed and set far apart on the belly.

The Stainer type is of a more tubby character than either of the others. The pattern is generally small, yet, owing to the bulging of the arching in all directions, the air-space is not reduced appreciably. The scrol s of all four makers, although considerably different, do not enter into our calculations here, which are chiefly concerned with the variety of tone produced by the various types of body.

TYPES OF TONE.

The Amati type of violin does not produce the strength of tone obtained from the other patterns. It is sweet, and somewhat piercing in character. The tone of the Stradivarius model, though rounder in character, and more full than that of Amati, is still on the side of keenness rather than roundness; but the model and outline leave nothing to be desired.

The Guarnerius and Stainer models, on the other hand, produce tone of a rbunder and more mellow type, but the piercing quality is not so pronounced, and tends rather to the clarinet tone. It must be remembered that all these types of sound can be altered, to some extent, by adjustment. For instance, a heavy, or comparatively heavy bridge post will modify the piercing quality of of soft material, and somewhat thick post will modify the piercing quality of the Amati and Stradivarius types, while vice versa, the mellow, round tone of Guanneri and Stainer may be made thinner and more flutelike by adjustment with high bridge and thin sound-post. Lowering or increasing the height of the bridge will also affect tone.

To prove that the model governed tone in the manner indicated above, the author built a violin with Stradivari outline, Guarneri arching, and also slightly increased the depth of the ribs. This violin was also fitted with a bridge one and three-eighths inches in depth, generally considered the maximum. The resultant tone was round, powerful, mellow and not a scratch or piercing note in the fiddle. In previous instruments, of both Stradivari and Guarneri models, the tone was considerably thinner and more flutelike; and, in fact, after playing on the violin built on the lines indicated, the tone of the other type was insufferable, and this in spite of the fact that previously the tone of the Guarneri type especially was much admired.

A COMBINATION OF QUALITIES.

In this connection it is interesting to note the remarks of Mr. Honeyman, who states that the perfect violin "lay somewhere between Guarnerius, Mazzini and Gasparo da Salo." The two latter makers built the same type of instrument, therefore the statement resolves itself into this—that the perfect type of violin is somewhere between Guarnerius and Gasparo da Salo. As the chief difference in model between Gasparo da Salo and Stradivarius is in the size of the instrument, and the depth of the ribs, it seems feasible to suppose that, granting Honeyman's dictum to be correct, it is worth while to follow Stradivarius for outline, Guarnerius for arching, and to increase the depth of ribs after the manner of Gasparo da Salo (the originator of the fiddle as we know it), whose instruments are described by Heron-Allen as "grave and melancholy in character." In the instrument built by the author on these lines, the tone is certainly rounder and fuller, and carries very well, indeed. Of the flute-like character there is little evidence, but the loss of this is more than compensated for by the mellow roundness of the tone. To those makers who desire this type of tone, the experiment is worth a trial. Once a violin is built on these lines the maker can then determine whether or not the character of sound is suitable for his requirements.

The ordinary Guarnerius model will possibly suit many makers and players better than either Stradivarius or composite violin model, at least for the quality. The Guarneri outline, however, is not preferred before Stradivari, and many makers prefer to build Stradivari models on account of their graceful appearance alone. Amati, nowadays, is seldom followed, on account of the small volume of tone, when compared with the other patterns.

THE VIOLIN OF THE FUTURE.

The building of violins on the lines of Stainer is, with many modern makers, quite overdone, and the bulging of the plates carried to excess. The writer was recently examining an undoubtedly genuine example of Jacobus Stainer, and the outstanding feature of the arching was its graceful appearance. This is more than can be said for many models. The swelling or rise of the plates in Stainer violins is carried within three inches of the ends, top and bottom, from which points it gradually falls away into the hollowing round the edges. On the cheeks of the fiddle, back and front, the swelling is carried well out from the level of the center, or long arching, towards the edges, the violin, as seen from a little distance, is very graceful where it falls away from the groove, as in the case of the long arching. But the usual bulging cheeks seen in copies are not at all apparent in the genuine Stainer, and in appearance, although differing widely from the other models. A feature of the violin in question worth mentioning is the oval curls of the scroll, and the oval "eye," instead of the usual circular style.

MR. PUGSLEY DECLINES.

ST. JOHN, N.B., Oct. 26.—Hon. Wm. Pugsley, lieutenant-governor of the province, has declined the nomination tendered him by the Liberal convention of St. John-Albert.

EFFECT OF TEMPERATURE ON PITCH OF WIND INSTRUMENTS

BY W. M. SHARP, IN THE METRONOME

It is well known to musicians that the pitch of a wind instrument rises when it is warmed by the breath. This can be readily explained and the amount necessary to lengthen the instrument in order to maintain the same pitch can easily be calculated.

A musical tone is produced by a vibrating body which causes alternate condensations and rarefactions in the surrounding air. These condensations and rarefactions are called sound waves, and travel faster in warm air than in cool air. Careful experiments have shown that sound travels 1090.6 feet per second at the freezing point (32 degrees Fahrenheit), and the increase in velocity is 13.3 inches per second for each rise of one degree in temperature. Therefore, at a temperature of 50 degrees, which is 18 degrees above freezing, the velocity of sound would be 1110.5 feet per second, while at 78 degrees the velocity would be 1141.6 feet per second.

Now, the fundamental (pedal) tone of the cornet in A is the A written in first space in bass clef. This tone at standard pitch is produced by 109 vibrations per second. If this tone is sounded when the temperature is 50 degrees the front of the first wave will be 1110.5 feet away from the instrument at the end of one second and the intervening space will be divided into 109 waves, since there will have been that many vibrations in that second. Thus the length of each wave will be 1110.5 feet divided by 109, or 10.18 feet. This is 122.3 inches. At 78 degrees the wave length would be 1141.6 feet divided by 109, or 125.6 inches.

The fundamental tone produced by a tube will have a wave length of twice the length of the tube. This is neglecting a small correction depending on the diameter of the tubing and not affected by the temperature. Therefore, when the average temperature of the air column in a cornet is 50 degrees the length of the cornet to produce standard pitch must be 122.3 inches divided by 2 or 61.2 (nearly). If the temperature is 78 degrees the length must be 125.6 inches divided by 2, or 52.8 inches. In other words, the cornet would have been lengthened (62.8-61.2) 1.6 inches. This would be done by drawing the tuning slide .8 of an inch. The tuning slide of the cornet in A should be drawn nearly .03 of an inch for each increase of one degree in temperature.

Of course, the expansion of the metal in the cornet will tend to lower the pitch of the instrument as the temperature increases, but this amount is very small. The rate of expansion of air is very much greater in brass, so the pitch is actually raised.

AVERAGE ANNUITY $632 FOR RETIRED MINISTERS

Report of Superannuation Department of Methodist Church is Submitted.

TORONTO, Oct. 26.—The annual meeting of the superannuation department of the Methodist Church in session here to-day report payments last year of $420,883 to 426 retired ministers, 413 widows of ministers and 106 children of deceased ministers.

The average annuity paid to retired ministers last year was $632.50; to widows, $379.50.

Thirty-four ministers have been added to the list, with an average service of 36 2-3 years.

The reports show the total investment fund to be $2,333,505, mostly invested in Dominion and provincial securities and the revenue therefrom in interest $121,432 annually.

Estimates for 1922 call for a total of $475,000 to meet the claims of the retired ministers' and widows' fund.

DIOCESAN SOCIAL SERVICE BOARDS DECIDED UPON

Anglican W.M.S. at Montreal Conference Rules Against Dominion.

MONTREAL, Oct. 26.—A Dominion department of social service will not be formed, but recognition was given to the right of diocesan boards to create such departments with the sanction of their respective bishops, according to a motion passed according to the report of the committee on social service presented by Miss M. Cartwright, of Toronto, to the Missionary Society of the Church of England in Canada in the synod hall.

A discussion hinging on the relation of missionary and social service work, the former being that for which the organization was originally designed, took place. Feeling that the latter made a great appeal to a very large number of women, and was closely connected with missionary work in spirit, while not minimizing their interest and efforts in the former, five dioceses have already created departments of social service, it was reported.

MANY SOLDIERS HAVE REPAID LOANS IN FULL

OTTAWA, Oct. 26.—Soldier settlement boards' figures to the end of September show that 27,003 returned soldiers have been settled on the land. Of these 6,069 are on free lands, without loans, while 20,914 are settled on purchased and free lands, with loans amounting to $85,933,012.60.

The loans were granted for the following purposes:

To purchase land	$47,457,393.14
To remove encumbrances	2,019,836.77
For permanent improvements	9,921,591.55
For stock and equipment	26,534,191.14
Total	$85,933,012.60

So far 415 returned men have repaid their loans in full.

EDMUND BURKE TALKS OF EARLY STUDENT DAYS

Enjoys His Holidays on the Coast of Spain.

Edmund Burke says that he was intended for the bar, but music was always a pleasure to him and law was always work, so he chose the pleasure and quit the work. When he was eight and his brother six years old they used to lead the choir boys into church and he Sang at St. George's, Montreal; All Saints', Toronto, and later at Bishop's College, Lennoxville, where, when he was punished for misdemeanors, they made him sing bass in a quartet with the masters. By this time Burke was moved to the other end of the choir loft and when he went to McGill University he immediately started to dabble in music. Besides acquiring a bachelor of civil law degree he became leader of the McGill Glee Club.

Then came study in London and Paris and afterwards a debut at Montpellier in Southern France, without any rehearsals and singing four operas without rehearsals. It was good fun and very exciting, said Mr. Burke; "the people took as much interest in opera there as they do in football or baseball here and they rag the singers if they sing badly. There were bull fights in that part of the country. I remember one at Nimes." He told about some of his early student days in France, when he was taken up there by a noted French teacher, whom he found out afterwards had 10 pupils—nine girls and one man—himself. "I had a great time with them," he said. "They were all of different nationalities, one Spanish, one Italian, one Finnish, one Roumanian, one Dutch and they all talked French and were prima donnas.' We used to go down to the casino for dances and when they were over I had to take all those girls home."

Later on he went to Holland and sang at the Royal Opera House for a few seasons, and after that Covent Garden, where the two casts that he enjoyed best were his performances in Faust with Melba and John McCormick and the other in Les Huguenots with Destinn, Tetrazzini, Caruso, Scotti and Arimondi.

Mr. Burke's headquarters are in Paris, but every summer he rusticates and takes a two months' holiday down near Biaritz, on the Spanish coast, where, according to the singer's enthusiastic account, there is "wonderful bathing, you can pick figs off the trees, wear old clothes, drink some of the native wine, view the beautiful blue Pyrennes at your back and the gorgeous Gulf of Gascony. It is called the silver coast, you know, and there is not a fly nor a mosquito." He just left this enchanting place to take the boat over and is going back to Europe at the beginning of the year. He will sing in performances of Boris Goudinof and other roles in Spain and Sweden and if there is a Covent Garden season will probably return there.

"I like it here," exclaimed Mr. Burke fervently. "I went for a walk last night down Main street and out past the Fort Garry Hotel, because I feel a little knocked up after the long train journey, and the clear air and wind, a gentle breeze they called it here, made me feel great. It blew all the cobwebs away. I know some Winnipeg people," he continued, and he spoke with warm esteem of Mr. Watkin Mills, "one of the finest Handelian singers I have ever heard and a household name in England," whom he saw last at the Grand Hotel in London before the war, and who, with Pol Plancon, encouraged him more than anyone else in his student days. Mr. Mills, Charles Santley and Andrew Black stood for much in English musical life. Capt. Burke, speaking of Gen. H. D. B. Ketchen and Col. Montague, of Winnipeg, whom he knew in France at the front, when he was with the Second Canadian division, said that they had given him great assistance when he was trying to get up musical entertainments. "The old iron Sixth Brigade had the finest band in France," declared the Canadian baritone.

WILL ISSUE PERMITS TO BREW MEDICAL BEER

WASHINGTON, Oct. 26.—Issuance of permits to brewers for the manufacture of medical beer under the new treasury regulations will proceed with promptness and dispatch, Internal Revenue Commissioner Blair said to-day.

POWDER MAGAZINE BLAST KILLS MANY

Forest Fires Cause Explosion in Italy With Heavy Life Loss.

LONDON, Oct. 26.—The explosion of a powder magazine at Sante Elena fortress, reported from Avlona, Italy, last night, was caused by extensive forest fires which have been raging for several days in the vicinity of Vado, on the west side of the Gulf of Genoa, according to advices to the Central News Agency from Rome to-day.

Despite the efforts of fire fighters the forest conflagrations extended to a line of forts in that section. Only one of them had exploded, the dispatch said, but this one wrecked several nearby houses and killed and injured many persons. Rescue parties hurried to Vado from neighboring towns. It was said yesterday's explosion was heard in Florence and Bologna, more than 150 miles away.

FRANCE WILL NOT MEDIATE.

PARIS, Oct. 26.—Premier Briand yesterday refused to entertain proposals from Premier Gounaris and Foreign Minister Baltazzis, of Greece, looking to the possibility of mediation between Greece and Turkey, it is asserted by newspapers here.

MANY ASK FOR PERMITS TO CARRY REVOLVERS

TORONTO, Oct. 26.—Since the recent bank robberies citizens have inundated Chief of Police Dickson with applications for permits to keep revolvers in their homes or places of business for protection.

A permit is necessary to purchase a revolver from a dealer.

An Opportunity To Buy a Master Instrument

SHERLOCK-MANNING
20th Century Piano
"The Piano worthy of your Home"

As a special inducement to out-of-town purchasers for Music Week only we will pay railway fare from any point in Ontario.

It will pay you to take a trip to London if you are contemplating purchasing a Piano.

In the Sherlock-Manning you will find a Piano of the very highest order, rich in tone, beautiful in finish, sturdy of construction—it is truly Canada's Biggest Piano Value.

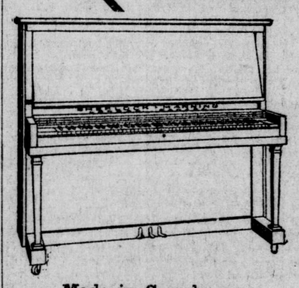

Made in Canada.

Music Week, Oct. 24 to 31

Sherlock-Manning Piano Company
London, Canada

Mason & Risch
Pianos and Phonographs
"From Factory To Home"

If you start out to select a Piano at first glance they look alike, their outside appearance being very similar and the Mason & Risch Piano is no exception, but inside there is a vast difference. All the difference between a Mason & Risch Piano and a Piano that is not a Mason & Risch.

Hear the Mason & Risch, compare its tone with other Pianos, and then you will understand that the Mason & Risch reputation as "Builders of Canada's First and Foremost Piano" is very much of a reality.

When the name "Mason & Risch" is on the Piano, you know that the inside of the instrument has everything that made it famous.

Delightful music for all the family is provided by the Mason & Risch Player-Piano at a cost so reasonable and, if you wish, on such a convenient payment plan that practically every home can have one without delay. It is a splendid instrument, fine and high-class throughout, fine in appearance, fine in musical quality, and more than fine in the wonderful playing ability it confers on everyone who uses it. A Mason & Risch Player-Piano offers MORE in both piano and player quality than any other make.

Half a century of experience in building fine pianos has been applied to the creation of four different styles of Mason & Risch Phonographs, true musical instruments, made by the same expert hands. The wisdom of purchasing a Mason & Risch Phonograph is apparent when we observe the rapid growth in public favor of this remarkable instrument. Come and hear the Mason & Risch Phonograph, it will gratify your craving for GOOD music, because of its wonderful tone reproduction.

SEVEN SOUNDPROOF VICTOR RECORD DEMONSTRATING ROOMS.
QUICK SERVICE—COMPETENT SALESMEN—NO WAITING

SHEET MUSIC AND SMALL MUSICAL INSTRUMENTS.

Mason & Risch, Limited
248 Dundas Street, London Phone 1268

PLAYER ROLLS FOR ALL PLAYER-PIANOS.

Pianists Immortalized

The playing of the great pianists is immortalized by

The AMPICO
IN THE
Willis Piano

just as the talking machine has immortalized the voice of CARUSO.

But in a fuller sense—for the Ampico *delivers the pianist's playing through the very keys, strings and tone of the piano.*

It is not an imitation of his playing—it is his actual playing, *just as if his fingers were touching the keys.*

Grands Uprights

CRAWFORD PIANO CO.
296 Dundas Street.
Catalogue on request.

C-116

RAYOLA
Phonograph
'SECOND TO NONE'

Equipped with improved tone moderator and automatic cover support, in selected mahogany or golden or fumed oak.

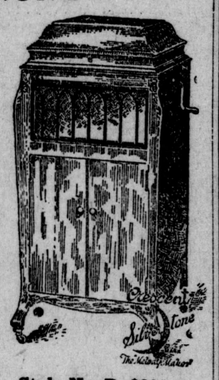

The Rayola

Plays every make of record without the use of attachment. The needle holders are so constructed as to take all makes of needles, such as the fiber needle, the diamond point for playing Edison records, the sapphire ball for Pathe records, and the steel needle for playing all other records.

RAYOLA—Model D—Fitted with electric motor, $225.

Style No. D, $200.

Have You Seen The Little Wonder?

Table Phonograph, plays all makes of records.

$15

Buy now for Christmas—a deposit will hold your Rayola until Christmas Eve. Terms arranged.

Other priced machines at $35, $50, $75 and $100 Cabinet Machine, equal to any $200 machine, only slightly smaller size

W. J WRAY & CO.
234 DUNDAS STREET, LONDON, ONT.

ALTER HAMPDEN IN DOUBLE BILL

duces Romeo and Juliet and Merchant of Venice

O LARGE AUDIENCES

tinguished Actior and Company Again Delight

er the tragedy of Romeo and Juliet, ver the tragedy of Hamlet, Shake- re worked long and laboriously. Hamlet, again, the play of Romeo Juliet exists in two forms. The es are of the opinion that in the er form in each instance we have, t were, Shakespeare's "report" on heme which mightily intrigued his gination. It thus falls out that gh Romeo and Juliet is looked upon he tragedy of the master's adoles-, it is no immature attempt, but a fully and deliberately thought-out k, the author's rehandling of which s it to have been of paramount im- ance to his mind.

Shakespeare's day—day of the Cen- Renaissance, Italy loomed large lovely in the eye of cultured Europe. many contemporary poets, Shake- re—though it is confidently stated he was never out of England, and e is internal evidence in the plays establish the contention—loved an an atmosphere. He shows this espe- y in Romeo and Juliet, where the rnal atmosphere is altogether Ital- both in its color and in its warmth. he that has been in Verona in the mer time but recalls the lovely ts of intense heat mingled with t freshness and energy of growth, which that climate is famous? Who has stood on the old bridge that e crosses the Adige River, but must ember the ravishing shapes of re and minarets, of casements and onies, the pastel shades of houses mingle their soft colors with the ner gray of ancient buildings and lements, where the picturesque city ape along on either side the torren- flood? Who that has sat upon a ony in the moonlight has done so not thought of the impassioned lovers to whom "parting" was "such sweet sorrow?"

FINE SUMMER DAYS.

Of the season in which the play is set it wants a fortnight and odd days of Lammastide (August 1st) therefore, we argue, the mid-July heat broods over the five tragic days of the story.

Pausing to note Shakespeare's method of treating external nature as the milieu or enveloping medium of human passion, Dowden says: "The mad blood is stirring in men's veins during those hot summer days. There is a thunderous feeling in the moral atmosphere. The summer was needed also that the nights and mornings might quickly meet. The nights are those luminous nights from which the daylight seems never wholly to depart, nights through which the warmth of day still hangs over the trees and flowers."

When the asbestos curtain went up upon Mr. Walter Hampden's performance of Romeo and Juliet, at the Grand yesterday afternoon, it disclosed a drapery of blue arras with against the blue Chorus in a crimson mantle come to tell us that:

Two households, both alike in dignity
(In fair Verona, where we lay our scene),
From ancient grudge break to new mutiny,
Where civil blood makes civil hands unclean.
From forth the fatal loins of these two foes
A pair of star-cross'd lovers take their life;
Whose misadventur'd piteous overthrow
Doth with their death bury their parent's strife . . . .

Immediately the clash of swords, with loud and heated words. The arras parts. We are in a street in Verona and in the midst of a brawl brought about by some chance meeting, some "biting of the thumbs," between the retainers of Montague and Capulet.

From thence, onward, in the midst of mooney radiance that counterfeits the night, in torch-lighted halls and tapestried corridors, in open street and on granite quay, and finally in the vaulted sepulchre of the Capulets, the tragedy moves to its conclusion.

With the strictest economy of means in the way of settings and a most lavish expenditure of softly-tinted lights, Mr. Hampden achieves a stage that must appeal to all those who have imagination to which to appeal. He builds up his pictures, not with solidly-built canvas walls and doors, and with a plethora of furnishings and other scenic details, but as a painter builds up his by means of a few, a very few salient objects and by an atmospheric background, throwing upon the whole just the particular quality of light necessary to extract from curtain or wall, balcony or garden seat the reflection best suited to his color scheme.

The sepulchre of the Capulets in a very especial manner is an example of what can be done by means of light cast upon neutral stuffs. Cold, grandiose, piteously grey, the vaulted chamber looms and, in the midst, a wan light concentrated upon her wan form, the sleeping Juliet waiting her yet more deeply-sleeping lord. It is the last word in symbolical pictorial art.

The Juliet of Mabel Moore (Mrs. Hampden) is altogether exquisite in its pathetic girlishness, fragile, fleet, one of those strong and resolute souls that inhabit bodies whom it would seem a puff would blow away. It is a Juliet of sweet words delicately spoken; love words softly breathed upon the summer air as though the young girl were afraid lest even the night moths might hear and surprise her maidenly confession. It is a Juliet of clinging confidences. Withal it is a Juliet not afraid to die by her own hands and sleep with "blood boltered" Tybalt if only by so doing she may preserve faith with Romeo. A Juliet of all Juliets I have seen most tender and appealing.

MR. HAMPDEN.

Mr. Hampden wears the "rose" of youth in his character of the impetuous Capulet, with charm and distinction. His wooing is delicious; his death a study in how misfortuned love ought to die. The "star cross'd lovers" are ideally suited to their roles.

Distinct among the character bits stands out the Nurse of Elsie Herndon Kearns, a lean Nurse, where the Nurse is most often portly in her habit and sometimes fat; a chuckling Nurse more than a coarse Nurse, as is frequently the case, whose Rabelian wit falls from her with such evident innocence, such ingenious mirth, such accustomed relish it neither offends nor affronts. The very most excellent old reprobate of a Nurse, fit type of her whose "gross and wanton heart while the sun of prosperity is full blossoms into broad vulgarity, and now in the hour of trial that grossness rises to the dignity of a crime." A unique performance.

The Mercutio of Ernest Rowan is a refined and brilliant conception of that gay friend of Romeo, whose address to "Queen Mab" would seem to presage for him a life in the sun and whose death from a blow of Tybalt's sword leaves him muttering, "A plague on both your houses." Mr. Rowan is brilliant, graceful, poetic, picturesque—an ideal Mercutio.

William Sauter gives us a Friar Lawrence at once well-reasoned and compelling. The Peter of Le Roi Operti added one more to that exuberent artist's triumphs. The Capulet of Hannam Clark was succinct and verisimilar. The cast work well and was as usual an excellent support.

MERCHANT OF VENICE.

In the evening, by request, Mr. Hampden gave a return performance of "The Merchant of Venice," under conditions almost precisely similar to those in which he first played the role of Shylock before us. A few changes in the production. Some minor difference in the cast. The rest as the play was presented last season.

Shylock is one of Walter Hampden's best roles. In it he plays true to Shakespeare, true to the soul of the poet, who gives Shylock great intellectual, strength, pride, a keen sense of justice, avarice, relentlessness, Hebrew devotion; and then sets him among those who delight to oppress and insult his nation and his name. We do not love Shylock. But when he leaves the courtroom, old, broken, stripped of all his worldly belongings and forced to subscribe himself a Christian, neither do we love ourselves. It is a superb presentation of one of the master's most poignant appeals for that tolerance in which he gloried.

A large matinee house and a great crowd at the evening performance. London owes Mr. Hampden much for his effort to restore Shakespeare to us —"the well of English undefiled," of which we must drink and drink deep if we wish to preserve the beauty and the strength of our so splendid and expressive togue.

There is much said in these days about the destiny of the "English-speaking nations." That destiny can never be fulfilled unless those nations preserve this their greatest legacy.

FANFAN.

ER LONG SEARCH S NOW REWARDED

s. Ida Pickett Was Twenty-Five Years Trying To Find Relief—At Last Succeeds.

rs. Ida Pickett, 274 South Division et, Buffalo, N. Y., says:

Twenty-five years is a long time to p looking for something without ding it, and it's no wonder I almost hope. But I finally found what I bunting—a medicine to relieve me an awful case of indigestion.

Tanlac rewarded my long search for f, and I now enjoy better health n I have in thirty years."

any people on verge of despair have en Tanlac and recovered.

anlac is sold in London by Standard g, Ltd., and by Liggett Drug Stores by leading druggists everywhere.—t.

PLANT TULIP BULBS.

INGERSOLL, Oct. 26.—One bed forming a large "K" and two round beds of tulip bulbs were to-day planted in front of the King street curling rink. The bulbs were donated to Ingersoll Kiwanis Club through Dr. Frank Bennet, of the St. Thomas Horticultural Society. The planting was planned by President F. P. Leake, of the local Horticultural Society.

MRS. FINLAY AT HEAD OF W. M. S.

Is New Superintendent of the Chatham District.

PUNCH BOARDS CLOSED

Provincial Officer Finds One In Operation at Dresden.

CHATHAM, Oct. 26.—At the 25th annual convention of Chatham District W. M. S., held in Park Street Methodist Church the following officers were elected: District superintendent, Mrs. (Rev.) W. A. Finlay, of Charing Cross; assistant district superintendent, Miss Edith Aikin, of Dresden; secretary-treasurer, Mrs. William Huffman, R. R. No. 1, Mull.

Harry Burleigh, wanted in this city on a charge of stealing a bicycle from the home of A. J. Kayhue, of Chatham Township, was arrested in Harrow yesterday.

FINDS PUNCH BOARDS.

Provincial Officer Low, of this city, is progressing with his campaign against the obnoxious "punch boards" which are being operated in stores in various parts of the county. After laying informations against the Clark & Hicks firm and Ralph Dauphin, of Ridgetown, on Monday, charging them with this offense, he went to Dresden and found a punch board being operated in a store owned by Thomas Thom. The Dresden man will appear in court on Friday and the Ridgetown men will answer to the charge in that place tomorrow.

Mrs. Jenner, the wife of Dr. J. E. Jenner, of Kingsville, died to-day after a long illness. Besides her husband two daughters survive.

A very unusual accident that may have cost Richard Steen the loss of a splendid 1,500-pound horse occurred yesterday afternoon in Dover Township.

The animal succeeded in escaping from a field and went galloping down the road. When an endeavor was made to catch the horse it jumped the ditch and took to the tracks of the Chatham, Wallaceburg & Lake Erie Railway. All went well till open ties over a culvert were reached, with the result that the hind legs of the animal went through the openings, while the body hung suspended in the air with its head near the bottom of the ditch.

"VANCOUVER EXPRESS" WINNIPEG, CALGARY, VANCOUVER. CANADIAN PACIFIC

Passengers for Western Canada will find the "Vancouver Express," leaving Toronto 10.00 p. m. daily, a most convenient train, stopping at and connecting for all principal points.

Equipment consists of first-class coaches, up-to-date standard and tourist sleepers, compartment observation, dining and colonist cars.

The most beautiful scenery in Canada is along the line of the Canadian Pacific.

For tickets, reservations and full information apply to any Canadian Pacific ticket agent or H. J. McCallum, city passenger agent, corner Dundas and Richmond streets. xlltf

MRS. HODGINS HONORED.

STRATFORD, Oct. 26.—The Women's Guild of St. Paul's Church presented Mrs. J. W. Hodgins, one of their number, with a silver vegetable dish. Mrs. Hodgins, who has been a very enthusiastic worker in the guild, leaves the city on Wednesday for Toronto.

THREE CANDIDATES IN HORNSEY BY-ELECTION

LONDON, Oct. 26. — (Canadian Press Cable.) — For the by-election in Hornsey, necessitated by the death of Kennedy Jones, there are 46,000 electors registered, including 21,000 women. However, this number has never been polled. The probable candidates are: Viscount Ednan, Conservative; Leslie Burgin, Liberal; Hon. F. M. Fisher, anti-waste. All three have been through the constituency for some time.

Kennedy Jones, M. P. for Hornsey, died on October 20, 1921. He served with the ministries of food and transport during the war. Mr. Kennedy Jones was widely known in British journalistic circles and was prominently associated with Lord Northcliffe (then Alfred Harmsworth) in the early part of the latter's newspaper career. He recently published a book entitled "Fleet Street and Downing Street," devoted to a discussion of the press and politics.

FEAR MONARCHISTS MAY TRY COUP IN BAVARIA

BERLIN, Oct. 25.—Bavarian monarchists, who, it is alleged, have been attempting to establish a kingdom in Bavaria, with former Crown Prince Rupprecht on the throne, may attempt to use the burial of former King Ludwig as the occasion for a widespread movement against the Republican Government, according to dispatches received by anti-monarchist newspapers in Berlin.

There were rumors on the bourse today that steps already had been taken to enthrone Rupprecht, but these were found on investigation to be false.

MATTING DISAPPEARS.

SARNIA, Oct. 26.—Twenty yards of cocoanut matting were stolen from the car of R. Stirrett either in Sarnia or on the road between here and Petrolea yesterday. This bulky parcel evidently escaped the notice of anyone, and the police have been asked to try and find a clue as to its whereabouts.

Your Stomach! Does It Work?

If Gassy, Sour, Heavy After Meals, Drowsy, Heartburn, Loss of Appetite, Stuart's Dyspepsia Tablets is Just the Thing After Meals.

You Feel Insured When You Take a Stuart's Dyspepsia Tablet After Eating.

People sometimes get the notion that the stomach has given out and their race is run. And yet it is often astonishing the relief that comes in such cases from taking Stuart's Dyspepsia Tablets after eating. This relief is so pronounced that such symptoms of dyspepsia as the melancholy loss of appetite and broody fear to eat are quickly dispelled. Some times an excess of certain kinds of food may lodge in an acid stomach to cause gas, heartburn, water-brash, a sense of fullness after eating and a heavy, drowsy feeling after meals. This is dyspepsia, and the stomach needs the alkaline effect given by Stuart's Dyspepsia Tablets to bring relief. Get a 60-cent box to-day of any druggist and note how comfortable the stomach feels.—Advt.

38 Used Phonographs

ON SALE AT

HEINTZMAN & CO.

Thursday—Friday—Saturday

These instruments have been accumulating steadily for the last two months and must be cleared out at once. Almost every make is represented, including the Edison Diamond Disc, Starr, Brunswick, Sonora and many others. Every instrument guaranteed. Prices run from $5.00 up. Terms as low as $5.00 down and $5.00 per month. Come early and have first choice.

Heintzman & Co.

242 DUNDAS STREET, LONDON. J27v

Boiling Hot Water

Day and Night Heated By Hydro

A constant supply of hot water any time the tap is turned is now within the reach of every home in London from an electric heater tested and approved by the Ontario Power Commission.

It will heat the water at far less cost than a gas heater, and it is odorless, efficient and constant.

Only the housewife who has hot water for every purpose knows how it lightens the work in the home. Getting the water ready in the old-fashioned way adds to the labor and inconvenience of many necessary duties.

The Hydro Shop is ready to install this electric heater at once. Telephone 7000, and we will send an expert who will tell you what it will cost.

You have your choice of taking the electricity to operate it off the meter, as you do the current for lighting, or you may arrange to pay a small fixed sum monthly.

You will find it will effect a great saving when compared with the amount you now pay for gas for the bathroom heater, and you will have hot water for all purposes every hour of the day or night.

Our men are now busy installing hydro water heaters in many homes. The interests of convenience and economy demand that you acquaint yourself with the facts concerning them at once.

The Hydro Shop

"ONLY THE BEST ELECTRICALLY."

DUNDAS AND WELLINGTON STS. PHONE 7000

Nordheimer Piano and Music Co., Limited
225 - 227 DUNDAS STREET, LONDON.

FALL INVENTORY SALE

Nordheimer Piano and Music Co., Limited
225 - 227 DUNDAS STREET, LONDON.

OF USED AND SLIGHTLY MARRED PHONOGRAPHS

At Exceptionally Reduced Prices and Low Terms

Our fall inventory finds us with an unusually heavy stock of slightly marred and used Phonographs, of the most popular models on hand. Most of the instruments have been taken in exchange for part payment on more expensive instruments. Some have only been used for demonstration purposes. Every instrument is in perfect mechanical condition, and carries the full Nordheimer guarantee. We must dispose of these instruments quickly—and to do so have marked them all at ridiculously low figures. Note these bargain prices and come early while the assortment is large.

$2.00 CASH.

Six Horn Model Phonographs, comprising Edison, Columbia and Victor types; all in perfect running order. Your choice, including ten selections, each $11.00

Three only Victor Victrolas, small table models. These instruments taken in exchange on larger models, all guaranteed. Your choice, including five records, each $28.00

One only Duplex and one Pathe Phonograph. These two instruments have exceptionally good tone; guaranteed to give perfect satisfaction. Sale price, including five records $33.00

75c Weekly

$4.00 CASH.

Five Columbia Grafonolas, very slightly used, attractive table models, with all up-to-date equipment. Sale price, including five records $25.00

Two only Victor Victrolas, handsome table models, silent long running motor, clear tone, including five records. A big bargain at $40.00

Three only Columbia Grafonolas; large, beautifully finished table models, in mahogany or oak. Unusually full, clear tone. Specially priced and including five records, to clear at $34.00

$1.00 Weekly

$5.00 CASH.

Nine only Columbia Grafonolas, covered table models, in oak or mahogany; a handsome piece of furniture and a delightful entertainer. Specially priced with five records, each $56.00

One only Pathe, covered table model, in splendid condition, perfect mechanical order, delightful tone, fully guaranteed, including five records. A rare bargain at $39.50

One only Pathe Cabinet Model, richly finished mahogany; up-to-date equipment; very clear tone and extra long running motor. Bargain price, including five records, at $69.00

$1.25 Weekly

$8.00 CASH.

Five only Colonial Phonographs, style two, in mahogany or oak; plays all records, beautiful tone. Regularly sold for $100, sale price, including five records, each $85.00

One only Wrayola, full cabinet model, beautifully figured fumed oak case, only used a few months, very rich, clear tone, plays all records, very durable motor, fully guaranteed, including five records. A bargain, at $91.00

$1.50 Weekly

$10.00 CASH.

The renowned Colonial Phonograph, style three, in mahogany, walnut or fumed oak; plays all records, automatic stop, all wood throat and tone chamber, silent long-running motor. During this sale we will dispose of a limited number of these very high grade instruments at the remarkably low price of $106.00

This price includes $6.00 worth of records of your own choosing.

$2.00 Weekly

$15.00 CASH.

Five Aeolian Vocalion Cabinet Models, beautiful cases, durable motors, speed regulator, automatic stop, plays all records; clear, full tone. Regularly sold at $170.00, sale price, including $5.00 worth of records, each $145.00

Four only Aeolian Vocalions, style 300, in oak only, handsomely finished, nickel-plated fittings; automatic stop; extra long running motor, delightful rich tone. Regular selling price $160.00; the four instruments, with $5.00 worth of records, to be cleared at, each $133.00

$2.50 Weekly

ASK ABOUT OUR BIG PIANO BARGAINS

NORDHEIMER PIANO AND MUSIC CO., LIMITED

225-227 DUNDAS STREET, LONDON

ASK ABOUT OUR BIG PIANO BARGAINS

Western University Seconds Lose to O. A. C.; Twin Soccer Bill Saturday

BRINGING UP FATHER. BY GEORGE McMANUS.

Toronto Teams Have Chance In Senior Football

Varsity, Argonauts and Parkdale Contenders for Championship

TORONTO, Oct. 26.—The championship race in the three rugby unions has narrowed down to an inter-city affair, with Toronto represented in all three against one Montreal team and two from Ottawa.

In the intercollegiate McGill and Varsity will likely fight it out for the championship.

In the inter-provincial Ottawa Rough Riders have the only chance to beat Argonauts out, and to do that they must win both in Ottawa and Toronto.

In the Ontario union St. Brigid's, of Ottawa, can create a tie with Parkdale by winning two games in Toronto from Parkdale and Torontos.

THE COLLEGE RACE.

In the intercollegiate race much depends on Saturday's game at the Stadium. A win for Varsity will put them on even terms with McGill, with three points to their credit, while victory for McGill will give Shag's men five points, and the championship, as Varsity can be counted upon to beat Queen's in Toronto. It is Varsity's last chance and the blue and white can be depended upon for a supreme effort. The standing to-day is as follows:

	W.	L.	D.	For.	Agst.
McGill	1	0	1	29	5
Queen's	1	1	0	10	30
Varsity	0	1	1	9	13

GAMES TO BE PLAYED.

Oct. 29—McGill at Varsity.
Nov. 5—Queen's at Varsity.
Nov. 12—McGill at Queen's.

Of course Queen's can upset all the dope by beating Varsity here and McGill in Kingston, which, of course, would give the tri-color the championship. That is possible, but not probable. If Varsity wins from McGill here a victory over Queen's a week later is reasonably sure. In case Queen's loses to McGill in Kingston Varsity and McGill will be tie on the season and a play-off will be necessary at the new Richardson Stadium in Kingston.

ARGONAUTS OR OTTAWA.

The Argonauts are unbeaten in the inter-provincial, with two games yet to play, both with Ottawa, the contenders for the championship. The first of these games is at Ottawa on Saturday, with the return game here on Saturday, November 12. The Argos expect to go through the season without a defeat, but are taking no chances and will send their strongest team to Ottawa on Saturday. Hamilton and Montreal have home-and-home games yet to play, but there is no interest in the outcome as both teams are out of the running.

The record of the clubs to date is as follows:

Senior.

	W.	L.	For.	Agst.
Argonauts	4	0	133	27
Ottawa	3	1	69	32
Hamilton	1	3	42	67
M. A. A. A.	0	4	17	130

GAMES TO PLAY.

Oct. 29—Argonauts at Ottawa, Hamilton at Montreal.
Nov. 5—Montreal at Hamilton.
Nov. 12—Ottawa at Argonauts.

PARKDALE HAS THE EDGE.

The Parkdale team has a long lead in the O.R.F.U. series, but St. Brigid's, of Ottawa, have a chance to tie it up. The Ottawa team will play Parkdale here on Thanksgiving Day and Toronto on the 12th of November and if they win both they will be tie with the Paddlers. The West-enders are not worrying in the least, however, and their supporters expect to see them in the Canadian finals. Standing of the clubs:

Senior.

	W.	L.	For.	Agst.
Parkdale	3	0	72	21
St. Brigid's	1	1	29	40
Torontos	0	3	21	61

GAMES YET TO PLAY.

Nov. 7—St. Brigid's at Parkdale.
Nov. 12—St. Brigid's at Toronto.

In the Canadian finals the inter-provincial winners will play the inter-collegiate champions and the winners will play the O. R. F. U. champions.

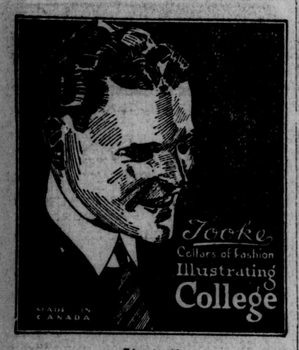

J4u-tu,th

Men's Suits Cleaned for $1.25
TALBOT DRY CLEANING CO.
469 Talbot Street. x Phone 1800-J

Nitro Club Shells $1.60 Per Box
Remington Repeating Shotguns and Rifles, all kinds of Metallic Cartridges, Hunting Boots and Clothing.
BROCK'S
The Sporting Goods Store of London, ONE, ONE, ONE DUNDAS STREET, Corner of Talbot Street. x

We Clean and Press
that suit to look like new. Prices moderate and work guaranteed.
WELLINGTON CLEANERS
165 Wellington St. x Phone 1049-J.

P. U. District and City Soccer Champions Meet W.O.R. In Cup Series

Soccer Double-Header Scheduled Saturday at Tecumseh Park With McCutcheon Cup Game As Feature — Public Utilities To Be Presented With King Edward Cup and Medals To-Morrow at "Y."

A meeting of the officials of the City Soccer League will be held to-morrow night at 8 o'clock at the Y. M. C. A. building for the purpose of presenting the King Edward cup and medals to the Public Utilities team and players. The Public Utilities won The London Free Press trophy, emblematic of the London and district championship, and the players no doubt are also looking for medals. The London and District Soccer Association, however, went behind in their finances through the long jumps necessitated to play off the Plenty cup games, a district soccer competition. The Public Utilities team as a whole practically remained intact for those games, and, while the players may not be rewarded with something tangible, they at least enjoyed the sport and the honor of going into the finals.

The Public Utilities team holds the distinction of playing in the finals for the fourth trophy this season on Saturday afternoon, when they meet the Western Ontario Regiment eleven in the first game of the final round for the McCutcheon trophy. This game will be well worth while witnessing and with no rugby scheduled should attract a big crowd to Tecumseh Park.

The cup-tie committee has arranged a double-header for the occasion, having selected all-star schooboys' teams, one to represent Canada and the other England, making the game an international event.

SPORT COMMENT

Discipline on the football field is as essential as in the schoolroom, and the spectacle of a principal refusing to allow his team to obey the orders of the presiding official in an interschool rugby game is not calculated to improve the morale of his school.

he big rugby game on Saturday will take place in Toronto between Varsity and McGill. It will likely attract a record crowd to the stadium. McGill's overwhelming victory over Queen's at Montreal has affected some Varsity supporters, but those on the inside are confident that the local collegians can turn the trick. These latter argue that it was not so much McGill's strength as Queen's weakness that was responsible for the downfall of the Calvinists. Varsity supporters can depend upon it that the blue and white team will be in the pink of condition to go at a gruelling pace for the full 60 minutes of the game. Coach Dr. Jack Maynard has his players in wonderful shape and on the score of condition alone will have something on McGill. The players were full of "pep" and dash and went through their work with great speed and precision. From the line-up it is inferred that Hobbs, Snyder and Patterson will start on the back division with Murray at quarter. That seems to be the most effective combination. McGill will be strengthened for Saturday by the addition of Flanagan and McGregor, who did not appear in the Queens game. Flanagan is "Shag's" ace on the back field and is a high-class player. He and "Dink" Carroll will likely bear the brunt of the attack, the latter doing the kicking.

Toronto proposes to have another golf course. Shoreacres, near Highland creek, and on the shore of Lake Ontario, is the proposed site. Stanley Thompson, golf architect, has reported favorably on the property. He says a splendid course can be built at a reasonable cost.

There are now four first-class courses in the Border Cities. The pioneer and premier course is the Essex club. There are two in the opposite direction, on Lake St. Clair, and the last and, perhaps, the most important to the community as a whole, is the recently completed public cource at Devonshire park. With the latter open early next year and work completed on the others, golf will undoubtedly boom in the Border Cities in 1922.

The lacrosse revival in Western Ontario this year appears to be permanent. Windsor's team proposes to get together again next season and make a stronger bid for the championship than they did this year, when they were up against several difficulties. Chatham is planning now for a better team for 1922. There is a proposal that the district for the junior league next year shall include Chatham, Wallaceburg, Blenheim and Tilbury, and the intermediate section comprise Windsor, St Thomas, London and Chatham.

Galt Intermediate O.R.F.U. Wins District Honors

Victory Over St. Jerome's College of Kitchener by 6 to 2 Cinches Title

GALT, Oct. 26.—Galt's intermediate O. R. F. U. team won the group title this afternoon by defeating St. Jerome's College, of Kitchener, 6 to 2, thus giving them four straight victories. It was a hard-fought game, the students having a chance to tie up the group with a victory. It was the best and most exciting game witnessed here this year. Breen was the dangerous man of the visitors, while the great booting of Les McCulloch was responsible for Galt's victory, getting two kicks to the deadline, while on other boots rouges were scored. It was a hard tackling game, and, while the visitors had a heavier line, they broke through frequently and were held to small gains. The teams:

St. Jerome.		Galt.
Harrington	half	McCulloch
Brunck	half	Parker
Ryan	half	Todd
Farrell	quarter	Keachie
Vanstone	outside	Goldie
Soullere	outside	Scott
Wingle	middle	Hilton
McBride	middle	Kinsman
Furlong	inside	Thompson
Breen	inside	Webster
Patrilack	center	Shuttleworth
Brick	flying wing	Gaskin
Montague	substitute	Dick Bell
Sloan	substitute	Cyke Bell
Finnican	substitute	Gardiner
Canary	substitute	McQueen

Referee—Buckley, Guelph.
Umpire—Cartledge, Guelph.

THISTLE EUCHER TOURNEY ON FRIDAY

All bowlers and curlers and their friends are invited to be present at the Thistle eucher on Friday evening. Last Friday saw 10 tables in action and this week promises to double the number. There were a goodly number of visitors and we would like them to come again. The average scores are tightening and a keen race is assured. To compete for this prize a minimum attendance of 60 per cent. of nights is required. Present standing is: Averages—A. Ferguson, 7.42; J. Wilson, 6.92; J. F. Bryant, 6.90; H. Henderson, 6.71; R. Edwards, 6.60; W. Braunton, 6.57; A. Connor, 6.42; G. English, 6.21.

Lone-hand artists—I. Durkin, 9; S. W. Oates, 8; J. S. Bryant, 8; J. Slatted, 7; W. Dunsheathe, 7; E. Manness, 7.

TROTTING MEETING AT AMHERSTBURG TO-DAY.

AMHERSTBURG, Oct. 26.—Trotters will race at Amherstburg, October 27, when the speed men there will try out their horses in a local meeting. Races will be held at the fair grounds track and $500 has been offered in prizes for two races in the 2.20 class. Great excitement prevails over a match race between Abidian and Cronge for a purse of $500. The sport has been in vogue in Amherstburg since 1912 and has not lost interest in the community.

Glencoe Hockey Club Will Have New Rink Ready

G. A. Parrott Is Elected President and W.A. Currie Secretary

GLENCOE, Oct. 26. — A meeting of hockey enthusiasts was held in the McKellar House and the following officers were elected for the coming season: Hon. president, Rev. T. H. Charlton; president, G. A. Parrott; secretary, W. A. Currie, Jr.; treasurer, Cameron McPherson; ways and means committee, T. A. Craig, Arthur Davenport, Arnold Aldred and Chester Bechill.

The foundation of the new rink is rapidly nearing completion and will soon be ready for the framework. Messrs. Watson & Holmes, of London, have the contract.

When completed the new rink will be one of the finest in Western Ontario, the ice space will be 60 x 160 feet. It is the intention of the hockey club to bring in an outside man to act as trainer and manager.

HOCKEY MEETING FOR MANUFACTURERS ON FOR TO-NIGHT

A meeting of the Manufacturers' Hockey League will be held to-night at Brisco's store. Entries will be taken and representatives are requested to attend. These meetings will be held regularly until the desired number of teams are entered for the drafting of the schedule.

Phil O'Dowd Gets Better of Lynch

NEW YORK, Oct. 26.—Phil O'Dowd, Columbus, Ohio, to-night was awarded the judges' decision after a slashing 12-round bout with Joe Lynch, former bantam-weight champion.

It was Lynch's first light since his defeat by Pete Herman in Brooklyn last summer. O'Dowd, who was making his first pugilistic appearance in New York, displayed a cleverness that Lynch was unable to fathom.

O'Dowd used his left to advantage throughout the contest and won eight of the 12 rounds. Lynch had the better of two of the rounds, and honors were even in the other two. The fighting was fast throughout.

Lynch pushed O'Dowd to the floor in the fifth round, after an exchange of body blows. O'Dowd took the count of nine and then came back at Lynch so furiously that he had him groggy at the bell. In the sixth round O'Dowd had Lynch near a knockout after two hard rights to the jaw, Lynch staggering to his corner when the bell rang.

In the last three rounds Lynch tried to stage a comeback, but O'Dowd jabbed him at will and prevented any rally. O'Dowd weighed in at 118¾ pounds and Lynch at 122 pounds.

Re-Elect Heard President of Two-Time Champions

Annual Meeting of Tecumseh Baseball and Athletic Association Held Yesterday

Following the annual meeting of the shareholders of the Tecumseh Baseball and Athletic Association, Limited, owners of the London franchise in the Michigan-Ontario League, which was held yesterday ,the directorate was elected as follows:

Hon. president, C. S. Hyman; president, W. H. Heard; vice-president, N. H. Keene; secretary-treasurer, W. S. Rhodes.

President Heard has received replies from all the clubs in the league, except the Brantford and Hamilton clubs, favoring the holding of the annual meeting of the league any date between now and November 6.

With Manager Wetzel, already busy signing up players, the two-time London champions are now well on the way for another successful season. Wetzel will attend the annual meeting of the National Association, at Buffalo, the week of December 5, with the intention of making deals for some new faces for the Tecumsehs of 1922.

Statistician E. J. L. Stein, of this city, is compiling the averages for the M. and O. league, and expects to issue a complete list of figures for the entire season within the next 10 days. Official scorers in several of the cities are to blame in a great measure for the delay in getting the statistics before the public and the major league clubs, all of whom are anxious to look over the cold dope, with a view of drafting players.

DATE OF ANNUAL.

AUBURN, N.Y., Oct. 26.—The formal call for the twenty-first annual meeting of the National Association of Professional Baseball Leagues, to be held in Buffalo the week beginning December 5, has been sent out by Secretary John H. Farrell. The notice is issued thus far in advance because of some confusion apparent over the meeting date. Until this year the annual meetings have been held in November, but at a meeting of the minors a year ago, it was voted hereafter meet a month later, many club magnates making the plea that they could not get their business in shape to attend a convention as early as November.

The Buffalo meeting this year will begin with a session of the National Board on December 5. On December 6 the convention in general will begin its sessions, to continue three days. Headquarters of the National Board will be at the Lafayette Hotel, but the Statler and Iroquois hotels will be headquarters for a number of the delegations. Several league meetings will be held in connection with the general convention.

ST. ANDREW'S CLUB BASKET BALL DATES

Nov. 1—Beavers vs, Tigers, Tecumsehs vs. Lions.
Nov. 4—Lions vs. Tigers, Tecumsehs vs. Stars, Beavers vs. Elks.
Nov. 8—Tecumsehs vs. Beavers, Elks vs. Tigers, Lions vs. Stars.
Nov. 11—Stars vs. Tigers, Lions vs. Beavers, Elks vs. Tecumsehs.
Nov. 18—Tecumsehs vs. Tigers, Stars vs. Beavers, Lions vs. Elks.
Nov. 25—Lions vs. Tigers, Beavers vs. Tecumsehs, Elks vs. Stars.
Dec. 2—Tecumsehs vs. Tigers, Stars vs. Beavers, Lions vs. Elks.
Dec. 9—Beavers vs. Elks, Stars vs. Tigers, Tecumsehs vs. Lions.
Dec. 16—Tecumsehs vs. Stars, Lions vs. Beavers, Tigers vs. Elks.
Dec. 23—Lions vs. Stars, Tigers vs. Beavers, Tecumsehs vs. Elks.

Honor Hundred Guelph Athletes

Soccer, Baseball, Cricket and Rifle Shots Are Included

GUELPH, Oct. 26.—One hundred athletes who represented Guelph in the various lines of sport during the past year, and who brought three championships to the city, were tendered a complimentary banquet by the local Chamber of Commerce at the Royal Canadian Cafe to-night.

The players present were from the Maple Leaf Baseball Club, winners of the Intercounty League, and runners-up for the Ontario senior championship; Taylor-Forbes football team, Western Ontario football champions, and the Guelph Cricket Club, who also carried off the honors in Western Ontario. In addition to these there were also present a number of riflemen, who represented the city at the D. R. A. and G. R. A. matches, and who made a remarkable showing. During the course of the evening interesting addresses were delivered by President F. E. Robbins, of the O. B. A. A.; President H. W. Brown, of the Ontario Football Association; Mayor Burgess and several others, while the various trophies won by the different teams were also presented, in addition to individual prizes to each player on the baseball, football and cricket teams.

C. A. H. A. MEETS AT TORONTO TO-MORROW

TORONTO, Oct. 26.—The meeting of the executive committee of the Canadian Amateur Hockey Association will be held at the King Edward Hotel on Friday at 2 o'clock, with the president, W. R. Granger, of Montreal, in the chair. Wm. Northey, of Montreal, Allan cup trustee, will be in attendance, as well as the president of the various provincial organizations. A. E. Copeland, of Midland, will represent the O. H. A. and Dr. McDiarmid, of Brandon, will represent Manitoba.

Further curb is expected to be put upon the "hockey tourist" and the East and West are united in their determination to put a stop to this menace to the game.

Ontario Aggies Blank Western U.

Guelph O.A.C. Catch London University in Crippled Condition to Win First Game

INTERCOLLEGIATE RECORD.

	W.	L.	For.	Agst.
St. Michael's	2	0	28	5
Varsity II.	2	0	30	12
Guelph O. A. C.	1	2	48	21
Western "U."	0	3	6	74

Next game—Western "U." at St. Michael's (Toronto) on Saturday.

GUELPH, Oct. 26.—The Ontario Agricultural College football team registered their first victory in the Intermediate Intercollegiate Rugby Union here this afternoon by defeating the Western University of London by 37 to 0.

The visiting team was so crippled that they gave the locals comparatively little opposition. The score at half time was 22 to 0, and it proved a walkaway. The playing of Wildman, McNiven and Edwards featured. The Aggies scored five trys.

Western's squad deserves a lot of credit for making the trip, as there were four or five of the regulars who failed to accompany the team for the game at Guelph.

This was partly due to the fact that the faculty was to some extent reluctant at allowing those who stayed permission to absent themselves from study. However, Coach Reid made it plain before returning to London to-night that the team who played to-day is the one to represent Western "U." in Saturday's game at Toronto.

Dundas, playing flying wing, was injured early in the first quarter, and Beamer put up a good game as a substitute.

Cowley, Rice and Dockstader, all new to the duties of a back field, having seldom ever been stationed there, allowed the Aggies to score numerous points through more lack of experience than poor play.

Williams, who was unable to go on account of a sore arm, will be the only additional player to accompany the following line-up to Toronto on Saturday:

Western "U."—Flying wing, Dundas; halves, Cowley, Rice and Dockstader; quarter, McMahon; snap, Callaghan; insides, Talbot and Screaton; middles, Sifton and Pridden; outsides, Bailey and Campbell; spares, Williams, Callaghan, Beamer and Haley.

Landis To Hand Down Decision For Ruth Soon

Commissioner of Baseball Now Preparing Punishment for Violation

CHICAGO, Oct. 26.—Babe Ruth, home run king, will know his penalty for violating the rule against post-season barnstorming by world's series players in about two weeks, it was learned here to-day. Judge Landis, baseball commissioner, is now preparing his decision, it is understood.

Brantford Orioles In Juvenile Final

Meet Young Varsity Team at Hamilton on Saturday

BRANTFORD, Oct. 26.—President J. L. Barnes, of the Brantford Junior League, has received notice from Secretary M. B. Dulmage, of the O.B.A.A., that a sudden death game had been ordered to be played off at Hamilton on Saturday afternoon next for the juvenile championship of Ontario, between Young Varsity juveniles, of Toronto, and the Orioles, of Brantford. The local team has been ready and waiting to play this game for six weeks.

LEAMINGTON TENNIS TOURNEY MATCHES

LEAMINGTON, Oct. 26.—Following are the results of the Leamington and Heinz tennis tournament:

Men's Singles.

Ray McSween, tennis club, defeated S. W. McLean, of Heinz, 6-2, 6-0.

W. Lendon, tennis club, defeated A. Bales, Heinz, 6-2, 6-3.

M. C. Clunas, tennis club, defeated P. Brown, Heinz, 6-2, 2-6, 6-3.

R. Kenyon, Heinz, defeated Dr. Turnbull, tennis club, 6-4, 6-2.

F. Jackson, tennis club, defeated H. Malott, Heinz, 6-2, 6-5.

C. Campbell, tennis club, defeated G. Clarke, Heinz, 6-5, 5-6, 6-2.

A. Mutrie, tennis club, defeated W. Walton, Heinz, 6-1, 6-1.

R. Buchanan, Heinz, defeated D. Kennedy, tennis club, 6-3, 6-5.

Men's Doubles.

R. McSween and W. Lendon, tennis club, defeated A. Bales and S. W. McLean, Heinz, 6-2, 1-6, 6-4.

P. Brown and D. Kenyon, of Heinz, defeated M. Clunas and Dr. Turnbull, tennis club, 6-3, 6-5.

C. Campbell and F. Jackson, tennis club, defeated R. A. Logan and H. Malott, Heinz, 6-4, 4-6, 6-5.

G. Clarke and A. Murtagh, of Heinz, defeated Dr. E. G. Coulson and S. J. Courtice, tennis club, 1-6 6-1, 6-5.

J. F. Mutrie and D. Kennedy were unable to complete their set with W. Walton and R. Buchanan, of Heinz, owing to darkness.

City League Opens Basket Ball League At "Y" To-Night

Series in Two Groups Will Be Watched With Interest as Nucleus for O.A.B.A.

Basket ball holds sway at the Y.M. C.A. gymnasium to-night, City League games being offered. The series with four teams in each group, will be watched with interest, as the cream of the material will be utilized for London's O.A.B.A. teams this season.

CITY TENPIN LEAGUE.

Crawford Peaches.				
T. Martin	215	149	183	547
L. Falconer	121	157	137	415
B. Perry	141	169	170	480
G. Lamb	141	173	147	461
T. Crawford	198	194	182	574
Totals	816	842	819	2477
E. I. Toro's Cigar.				
Joe Catalana	182	177	171	530
Lattimore	168	192	134	494
Fontana	161	170	212	543
Adams	179	159	184	522
Tozer	200	162	192	554
Totals	891	860	892	2643

D. S. C. R. LEAGUE.

Standing.

	W.	L.
414's	5	1
62's	6	3
90's	3	6
76's	2	4
34's	2	4

414's.				
P. Todd	210	157	157	524
J. Rosenberger	143	105	125	373
K. Garrett	180	227	144	551
J. Newman	123	104	132	359
W. Leedham	120	154	134	408
Totals	776	747	692	2215
84's.				
Blandford	126	135	145	406
Shannon	146	120	89	355
Warren	142	154	104	400
Hosee	171	105	150	426
Charles	212	139	153	504
Totals	797	653	641	2091
90's.				
Olmstead	145	152	103	400
Fletcher	171	157	217	545
Clegg	72	70	87	239
Dean	134	199	133	466
Dunsheath	160	106	218	484
Totals	682	684	768	2134
62's.				
Lillicoe	157	197	165	519
Mabbet	184	136	195	515
Towers	175	161	129	465
Fish	165	172	202	539
Warden	201	200	195	596
Totals	882	866	886	2634

MANHATTAN CLUB LEAGUE

Standing.

	W.	L.
Cubs	6	3
Pirates	5	4
Giants	5	4
Tigers	5	4
Hustlers	4	5
Aces	2	7

Tigers.				
Ward	114	152	174	440
Arnott	127	137	246	510
Swift	191	66	186	443
Cox	112	158	137	407
Quick	104	138	193	435
Totals	648	651	936	2235
Aces.				
Clarke	124	117	136	377
Haynes	144	96	194	434
Abel	163	157	125	385
Tye	163	172	180	515
A. McCormick	81	149	130	360
Totals	615	691	765	2071
Cubs				
Wiley	199	151	119	469
Macfie	148	168	102	418
Nutkins	88	116	133	337
Johnson	137	180	141	458
H. Boyce	133	141	212	486
Totals	705	756	707	2168
Giants				
Bone	157	181	128	466
Boyce	164	126	162	452
Parker	137	152	144	423
Player	155	174	168	497
Jackson	87	132	169	388
Totals	700	755	771	2226
Pirates				
J. Boyce	217	122	163	502
G. Snider	123	184	136	443
A. Wallach	151	129	125	405
H. Mays	195	161	144	497
H. McCormick	161	171	171	513
Totals	847	767	736	2360
Hustlers				
L. Boyce	155	161	145	461
Meecham	97	159	179	473
McNeil	148	165	170	483
Stewart	126	130	168	424
Spettigue	132	202	157	491
Totals	658	178	192	2296

English **Basket Balls**
HAND-SEWN AND GUARANTEED.
Prices, $6.00 to $10.00
R. M. Brisco Co., Ltd.
258 DUNDAS ST.

MONOGRAM OIL
is used by quality choosers. See
MARK
about your next oil. Only quality goods at
298 Dundas St. Phone 4903-W.

WINDSOR WANTS TO PLAY SOCCER WITH MICHIGAN AND O. F. A.

WINDSOR, Oct. 26.—Discussion of the proposal by the Border Cities Soccer Association and League to affiliate with the Michigan State Soccer League, last night, resulted in an adjournment of the meeting of delegates for the purpose of allowing all members to think the matter over before coming to a conclusion. After hearing the president of the United States Soccer Football Association and the president of the Michigan State Soccer Association, considerable debate followed with arguments for and against the proposal, and the adjournment finally left the matter for later discussion among delegates at another meeting.

The proposal before the soccer players of the Border Cities is to try and arrange to remain affiliated with the Ontario Football Association and also to get sanction from that body to affiliate with the Michigan State Association. This plan, while regarded as a possibility on account of the geographical position of the Border Cities and Detroit, was held by some to be an impossibility. It was believed that the Border League and Association, in affiliation with the Michigan State Association, would not get the sanction of the Ontario nor the Dominion bodies, and would have to break away from the latter two to put their plans of wider scope football in the Detroit-Windsor area into effect.

Lexington

FIRST RACE — Rapid Day, $15.70, $3.60, $2.60, 1; Abadane, $250, $2.30, 2; Orlova, $2.50, 3. Time 1.11 3-5. Refugee II, Sewell Combs and Auntic May also ran.

SECOND RACE — Our Dear, $4.30, $2.80, $2.20, 1; Our Betsy, $4.10, $2.70, 2; Ida McGee, $2.30, 3. Time 1.41 2-5. Mulen and Sportsman also ran.

THIRD RACE—Lively, $13.80, $4.00, $2.90, 1; Gipsey Queen, $2.90, $2.40, 2; Locarno, $2.60, 3. Time 1.14. Sure, Lariat, Frizlet, Bounding Through and Peggy Martin also ran.

FOURTH RACE—John S. Reardon, $3.70, $2.10, out, 1; Lady Madcap, $2.50, out, 2; Rouleau, out, 3. Time 1.45 1-5. Dona Loriot and War Prize also ran.

FIFTH RACE — Kimpalong, $5.00, $3.50, $3.20, 1; La Foudre, $10.90, $7.90, 2; Frank F., $18.40, 3. Time 2.05 4-5. British Liner, Miss Prosperity, Ava Rv., Old Faithful, Non Skid, Royal Duck, J. C. Stone and Black Watch II, also ran.

SIXTH RACE — Omniponent, $74.90, $36.70, $12.80, 1; Bill and Coo, $26.80, $8.90, 2; College Girl, $9.40, 3. Time 1.10 4-5. Bonus, Aloft, Bright Leaf, Dorothy Buckner, Glyn and Martha Fallon also ran.

SEVENTH RACE—Cinderella, $13.50, $7.30, $5.70, 1; Ace, $4.30, $3.80, 2; Young Adam, $4.70, 3. Time 1.46 1-5. Nellie York, Marse John, Wildflower and Warsaw also ran.

Laurel

FIRST RACE—Walnut Hall, $6.10, $3.80, $3.30, 1; Summer Sigh, $3.80, $3.10, 2; Sunrose, $12.20, 3. Time 1.49 1-5. Spearlene, Flame, Great Hawk, Bar One, Bally Bell, Fair and Warmer, Hackamore, Iron Boy, Bryngar and Foreclosure also ran.

SECOND RACE—Bull's Eye, $8.90, $4.60, $3.70, 2; Phoenix, $6.80, 3. Time 3.54 3-5. Frank B., Sobriglade, Seatale and Flying Scout also ran.

THIRD RACE—Alex H., $4.10, $2.60, $2.30, 1; Good Times, $3.20, $2.90, 2; Ultimata, $4.10, 3. Time 1.07 2-5. Excuse Me, Miss Emma G., Bernandino, Gladbrook, Misdeal, Sailing Along and Caretaker also ran.

FOURTH RACE—Carmandale, $14.50, $5.60, $4.10, 1; Minute Man, $4.40, $3.50, 2; Messines, $4.20, 3. Time 1.13 1-5. Step Lightly, Serapis, Dark Horse and Mock Orange also ran.

FIFTH RACE—Baby Grand, $9.20, $4.40, $3.20, 1; The Archer, $6.50, $5.50, 2; Bridesmaid, $3.90, 3. Time 1.46 3-5. Sammy Jay, Dresden, Bygone Days, Faunus and June Fly also ran.

SIXTH RACE—Mannheim, $7.10, $4.80 $3.60, 1; Orris, $12.20, $6.60, 2; Colando, $4.30, 3. Time 1.42 3-5. Chateauguay, Ellen Douglas, War Relief, Rosa Lee, Navisco, Vitamin, Attoo, Mad Nell, Theo, Dissolute and Feigned Zeal also ran.

SEVENTH RACE—Lad's Love, $6.70, $3.20, $2.20, 1; Tuscan Maiden, $3.60, $2.40, 2; Rubidium, $2.40, 3. Time 1.51 1-5. Camoufleur and Grenadier also ran.

Empire City

FIRST RACE—Good Hart, 40 to 1, 15 to 1 and 7 to 1, 1; Fusee, even and 1 to 2, 2; Citation, 3 to 1, 3. Time, 1.08 1-5. Elias O., Pluribelle, Awning, Wild Deuce, Simple Simon, Pastoral, Adventure, Vineyard, One Pin, Welcome Stranger, Kate Brummell and Maggie Murphy also ran.

SECOND RACE—Tody, 6 to 5, 1 to 3 and out, 1; Major Parke, 6 to 1 and even, 2; Tufter, 4 to 5, 3. Time, 1.45 3-5. Irish Dream and Frank Fogarty also ran.

THIRD RACE—Monastery, 2 to 5, out and out, 1; Esquire, 4 to 5 and 1 to 3, 2; Turnabout, 4 to 5, 3. Time, 1.10 2-5. Ragamuffin, Pavia, Foam, Wedgewood, Surmount and Get 'Em also ran.

FOURTH RACE—Grandson, 6 to 1, 2 to 1 and even, 1; Fayolle, 5 to 1 and 2 to 1, 2; Delhi Maid, 6 to 1, 3. Time. 1.08 4-5. Keltole, Last Girl, Lady Zeus, Louis Litchenheim, Wreckless, Swift Grass, Spinning, Red Tom and Forge Ahead also ran.

FIFTH RACE—Beach Star, 4 to 5, 1 to 5 and out, 1; Ten Buttons, 1 to 3 and out, 2; Goodbye, out, 3. Time, 1.41 3-5. Only three starters.

SIXTH RACE—Picnic, 2 to 1, 3 to 5 and out, 1; Hephaistos, 6 to 5 and out, 2; Irish Brigadier, out, 3. Time, 1.10 3-5. Chester Brook also ran.

HOLD-UP MEN AT BORDER ACTIV

Robbers Secure $304 as Re of Work.

ONE MAN IS ARREST

Resident Scatters One Gang Using Revolver.

WINDSOR, Oct. 26.—Robbers secu $304.20 in two hold-ups in Win Tuesday night and early this morn A third band was routed when the attacked fired a revolver shot at th The Police placed one man, John Ev off, under arrest and are holding on suspicion.

Alberta Jacobs, Ford, offered two "a lift" while driving his car on Me street. He had driven but a sh distance when one ordered him to h over his money. Jacobs was forced part with $300. The men alighted told Jacobs to keep on driving. L Evanoff was arrested.

Two colored men held up Joe Jo son at the rear of his home early morning. One of them had a gun. Jo son told the police that he handed $4.20.

Wilfred Renaud, Pall avenue, covered three men trying to force rear door of his home. He challen them but they did not move. He t fired a revolver shot at the band they scattered.

GRAND JURY ASKS ALL TO HELP SOCIAL SERV

STRATFORD, Oct. 26.—The gr jury completed its duties this af noon with the presentatoin of the lowing report on the public institut of the county, for which the jurors ceived the thanks of Mr. Jus Lennox:

"At the jail everything was found good condition, all apartments cl and well kept. Some of the mattr show signs of wear.

"In view of the enormous increas 'immoral crime' in the county grand jury would suggest the sup of every assistance that can be gi to the work of social service."

JEALOUSY BLAMED FOR THREE N. Y. SLAYIN

NEW YORK, Oct. 26.—Jealousy said by the police to have led to t deaths and two probably mortal juries by shooting early to-day.

Julius Planavisky, aged 33, shot killed his wife, Myrtle, and his year-old son, Julius, in their ap ment after a quarrel. He then en his own life.

Patrick J. Lovett, of Brooklyn, police say, shot Miss Dorothy R twice through the body and fire bullet into his own mouth when refused longer to receive his att tions. Both are in a critical condit

AMHERSTBURG NAMES A NEW POLICE CH

AMHERSTBURG, Oct. 26.—The To Council to-day announced the appo ment of Herbert E. Craig as chief police, to succeed A. J. Wharton. C Craig is an Amherstburg man wit good record behind him. He has b instructed by the police committee strictly enforce all by-laws. The tiring police official has not yet m known his plans for the future.

MILENKO, GRAY COLT, WINS CAMBRIDGESHI

LONDON, Oct. 26.—James A. rothschild's three-year-old gray Milenko, quoted at 100 to 7 agai to-day captured the Cambridges stakes from a field of 24 at Newmar Houghton, winning by a short h from Leighton, quoted at 66 to against. Franklin, at 20 to 1 agai finished third, half a length beh Leighton. B. Lynch had the mount the winner.

The Cambridgeshire stakes is over a mile and a furlong, and, gether with the Cesarwitch run Newmarket just two weeks ago, nishes the medium for a popular ting "double."

The first three horses placed w all three-year-olds, with Milenko car ing the lightest impost of the three pounds.

U. S. ARMY BOXER DEFEATS CANADI

NEW YORK, Oct. 26.—Gene Tunn light heav

BOND AND STOCK MARKETS----GRAIN AND PROVISION QUOTATIONS----LIVE STOCK

VE HOGS DOWN D $7.75 PER CWT.

ference of 20 Cents Dozen In Price of Eggs.

ere was a small local market on rsday. Apples and potatoes were features. Apples are selling at $1 2 a bushel. Windfalls are the principal quality offered. Potatoes registered a slight decline in price, nearly y farmer had a few bags for sale the demand for them was fairly . They brought from $1.90 to $2.25 g; $1.90 was paid for 5 and 10-bag while single bags brought $2 to .

ve hogs registered another decline are now selling at $7.75 a cwt. Yesday the buyers were paying $8.25 to a cwt. Fat sows brought $4 to-

e price of eggs varies, some farmers selling them as low as 47 cents a n, while others are asking as high 5 to 75 cents a dozen. One farmer near Port Burwell, whose stand is the weigh scales, sells them at lowest price of 47 cents a dozen. rly every market day he appears on square with a large load. The preng price for Saturday, it is thought, be about 50 cents by the dozen. er remains steady. Not very much offered on Thursday's market.

ty was fairly plentiful on Thursand sold at a dollar a ton less on Wednesday. The majority of ers received from $18 to $22 a ton. oats are scarce, with a good deed. New oats are more plentiful, a smaller demand, as they are not ery good quality. One load sold $1.50. They have to be of good ity, though, to bring this top price. prevailing price is from $1.20 to a cwt., and 41 to 51 cents a el. Old oats bring $1.75 to $1.80 a and 59½c a bushel.

e quotations for the day are as ws:

Eggs and Butter.			
, fresh, crates	50	@	50
, basket	52	@	55
, fresh, retail	60	@	60
er, crocks, w'sale	40	@	40
er, crocks, retail	42	@	43
er, lb. rolls, w'sale	40	@	40
er, lb. rolls, retail	42	@	45
er, creamery, w'sale	41	@	41
er, creamery, retail	45	@	45
y, strained	17	@	30
y, 1-lb. pall	55	@	1 00
Vegetables and Fruit.			
es, peck	40	@	50
es, bushel	1 00	@	2 00
toes, new, peck	40	@	45
toes, new, bushel	1 50	@	1 50
toes, bag	1 90	@	2 25
ry, each	5	@	12
age, each	10	@	20
age, dozen	1 00	@	1 50
, bushel	75	@	75
ips, bushel	60	@	75
ts, bunch	5	@	7
ts, bushel	75	@	1 00
pkins, each	10	@	25
flowers, each	10	@	25
flowers, dozen	75	@	2 00
, ordinary, 11 qts.	80	@	80
ing onions, quart	15	@	25
ing onions, 11 qts.	1 10	@	1 75
onions, bushel	2 50	@	2 50
ers, sweet, dozen	30	@	40
n peppers, dozen	10	@	15
peppers, dozen	10	@	15
t potatoes, hamper	3 25	@	3 25
t potatoes, lb.	10	@	12½
rooms, lb.	25	@	40
ons	10	@	25
ces	10	@	10
tnuts, bushel	15 00	@	15 00
tnuts, lb.	30	@	40
nips	1 00	@	1 25
Poultry — Alive			
fowl, lb.	14	@	18
g chickens, lb.	18	@	22
s	18	@	30
Poultry — Dressed			
fowl, retail	23	@	25
g chickens, lb.	30	@	35
s, lb.	25	@	30
s, each	1 00	@	1 40
Grain — Per Cwt.			
wheat	1 66	@	1 83
oats	1 20	@	1 50
oats	1 75	@	1 80
Grain — Per Bushel			
wheat	1 00	@	1 00
	59½	@	59½
oats	41	@	51
Hay and Straw			
	18 00	@	22 00
	12 00	@	13 00
essed Meat—Wholesale—Per Cwt.			
heifer and steer, to 600 lbs.	10 00	@	11 00
heifer and steer, to 700 lbs.	10 00	@	12 00
cow, 500 to 600	8 00	@	9 00
cow, 400 to 500	12 00	@	12 00
hinds, per lb.	12	@	15
fronts, per lb.	8	@	11
hinds, per lb.	20	@	22
fronts, per lb.	12	@	15
	14	@	15
s, choice, cwt.	18 00	@	18 00
s, hind, per lb.	25	@	25
s, front, per lb.	18	@	20
ed hogs	14 00	@	14 00
Live Stock.			
selects	8 25	@	8 50
sows, per cwt.	4 00	@	4 50
pigs, pair	8 00	@	13 00
Hides.			
ides, No. 1	4½	@	4½
ides, No. 2	3½	@	3½
ides, No. 3	2½	@	2½
kins, No. 1	11	@	11
kins, No. 2	9	@	10
pskins, each	20	@	25
kip	5	@	7
Wool.			
e, unwashed	6	@	7
um, unwashed	8	@	9
unwashed	10	@	12

GRAIN.

CHICAGO.

ICAGO, Oct. 27.—General commishouse selling brought about madeclines in the wheat market to-Bearish factors included talk of ive offerings at Winnipeg and tions that Germany would be out market until spring. Besides, the ntime wheat crop was officially ated as 7,000,000 bushels larger last year's total. Opening quotawhich varied from unchanged to lower, were followed by setbacks ound.

n and oats descended with wheat. opened a shade to ⅜c to ½c lower han sagged further.

, after starting ⅛c to ¼c off, unnt additional downturns.

visions were steadied by strength hog market.

rted daily for The Free Press by es, Easton, McCallum Co., Ltd., und floor, Royal Bank Building.

CHICAGO, Oct. 27.

	Open.	High.	Low.	Close.
EAT—				
	1 07	1 08¼	1 05¼	1 06¼
	1 11¼	1 12½	1 09¾	1 10¾
RN—				
	47⅞	48⅛	47⅛	47⅛
	53⅝	53⅝	52¾	53
TS—				
	33½	33½	32⅝	32⅞
	38	38⅛	37⅝	37⅝

WINNIPEG.

rted daily for The Free Press by es, Easton, McCallum Co., Ltd., und floor, Royal Bank Building.

WINNIPEG, Oct. 27.

	Open.	High.	Low.	Close.
EAT—				
	1 10½	1 10½	1 09	1 09
	1 07⅛	1 08	1 06¼	1 06⅞
	1 12⅝	1 13½	1 11⅞	1 12½
NG—				
	41½	41⅛	39⅝	39¾
	38	38⅛	37⅛	37⅞
	41¾	41¾	41	41
AX—				
	1 78⅛	1 78½	1 77¼	1 77¼

CHEESE

W YORK, Oct. 26.—Cheese firm; whole milk, flats, fresh, specials, to 22c; average run, 21½c to 22c; whole milk, twins, specials, 22c ½c; average run, 21½c to 22c.

ERPOOL, Oct. 26.—Cheese, Canafinest white, 100s per 112 pounds. NTREAL, Oct 26.—Cheese, finest ns, 14½c to 15c. There is a better one to the market.

FINANCIAL.

WALL STREET TRADING.

NEW YORK, Oct. 27.—Wall Street, 10.30 a. m.: Overnight development in the railway labor situation invited an extension of the short interests in the early stages of to-day's stock market. Railway shares were less affected than those industrials and specialties which featured the recent rally. Oils, steels and equipments gave way fractionally to a full point.

NEW YORK.

Reported daily for The Free Press by Jones, Easton, McCallum Co., Ltd., ground floor, Royal Bank Building.

NEW YORK, Oct. 27.
1.30 p.m.

	Open.	High.	Low.	Close.
Am. Int. Corp.	33¼	33¾	33¼	33⅜
Am. Locomotive	91¼	91¼	91¼	91¼
Am. C. & Fdy.	130	130	130	130
Am. Smelting	37½	37½	37⅛	37⅛
Am. Can	27¼	27¼	26¾	26¾
Am. H. & L. pref.	52	52¼	52	52½
Am. Sugar Co.	52½	52½	52⅛	52½
Am. Linseed	23½	22½	22½	22½
Am. Woolen	75½	75½	75	75¼
Am. Steel Fdy.	24¾	24¾	24¾	24¾
Am. Tel. & Tel.	108	108	108	108
Anaconda	40	40	40	40
Atlantic Gulf	30⅛	30⅝	30⅛	30½
Atchison	85¾	86	85¾	86
Baldwin Loco.	89	89½	88¼	89
Beth. Steel	53⅛	53¾	52⅝	53¾
Calif. Petroleum	42½	42½	42¼	42¼
Central Leather	28⅝	29⅛	28	29
Colorado F. & I.	24	24	24	24
Chile Copper	11¾	11¾	11¾	11¾
Can. Pacific	111⅝	112½	111⅝	112½
Chino	25¼	25½	25¼	25½
Columbia Gas	61⅞	62	61⅞	62
Corn Products	81⅝	81⅝	80½	80½
Crucible Steel	62¾	64	62⅛	64
Cuban C. Sugar	7¾	7¾	7⅝	7½
Erie com.	12	12¼	12	12¼
Gen. Electric	130	130	130	130
Gen. Asphalt	58½	59⅛	57¾	58⅛
Gen. Motors	9⅞	10	9⅞	10
Goodrich	32½	32¾	32½	32¾
Gt. North. pref.	69½	70¾	69⅝	70¾
Gt. North. Ore	30½	30½	30½	30½
Great Western	6¾	6¾	6¾	6¾
Indus. Alcohol	46¾	47⅞	45½	47⅝
Inter. Nickel	13¼	13¼	13¼	13¼
K. C. Southern	23¾	24½	23⅞	24½
Lack. Steel	29¼	29¼	29¼	29¼
Lehigh Valley	54	54½	53⅞	54¼
Marine com.	10	10	10	10
do., pref.	48	48	46½	47
Mexican Pet.	105¼	105¼	103⅝	104⅛
Midvale Steel	23¼	23¼	23¼	23¼
Missouri Pacific	19¼	19¼	19¼	19¼
New Haven	13⅞	13⅞	13⅛	13⅞
Northern Pacific	71½	72¾	71¼	72⅜
N. Y. Central	71¼	71¾	71¼	71½
Okla. Prod.	2¾	2¾	2¾	2¾
Pierce Oil	7	7	7	7
Pan - American	45½	45½	44½	44⅞
Pere Marquette	18½	18½	18⅛	18⅛
Pressed S. Car	60¼	60¼	60¼	60¼
Pierce - Arrow	15⅝	16⅛	15½	15½
Royal Dutch	45⅛	45¼	44⅝	45¼
Ray Con.	13¼	13¼	13¼	13¼
Reading	68⅛	70	68⅛	69¾
Retail Stores	52¾	52⅞	52	52½
Republic I. & S.	47¾	48¾	47¾	48
Rock Island	31¾	32¾	31¾	32¾
Rubber com.	49⅞	50	49	49¾
Sinclair Cons.	23	23	22¼	22⅞
Southern Ry.	19	19	19	19
St. Paul	23¼	23⅝	23⅛	23½
Studebaker	73⅞	74⅝	73¾	74⅛
Southern Pacific	76⅝	78	76⅝	78
Tob. Products	63⅝	63¾	63¼	63¾
Transcon. Oil	9½	9½	9⅛	9¼
Texas Oil	41	41⅛	40½	41⅛
Texas Pacific	22	22	22	22
Union Pacific	118¼	119⅝	118¼	119⅝
United F. Prod.	13¾	13¾	13⅛	13⅛
U. S. Steel	78⅞	79¼	78¾	79⅛
do., pref.	110¼	110¼	110¼	110¼
Westinghouse	45¾	45¾	45⅛	45⅛
Utah Copper	53¼	53⅜	53¼	53⅜
Vanadium Steel	31	31	31	31
Wabash pref. A	19⅝	20¼	19½	20

MONTREAL STOCKS.

MONTREAL, Oct. 27.—A drop of 11 points in Detroit United Railway from its yesterday's closing figures, at 73 to 62, featured the early trading on the local stock exchange this morning. With this exception, however, nothing of exceptional interest occurred within the first half hour. Abitibi appeared fractionally stronger, at 33. Breweries was unchanged, at 56, while Riordon advanced ¼ point, to 5¼.

The weakness in Detroit is due to the action of the directors yesterday in declaring a stock dividend subject to the approval of the Michigan Board of Public Utilities instead of a cash dividend.

The market's close was not as interesting as its opening. Detroit, the feature of the early trading, closed 2 points higher at 64. The other issues closed practically the same, with the exception of a few fractional changes.

BANK OF ENGLAND WEEKLY

LONDON, Oct. 27.— The weekly statement of the Bank of England shows the following changes:

Total reserve decreased £235,000, circulation increased £232,000, bullion increased £3,534, other securities decreased £4,213,000, other deposits increased £4,696,000, public deposits decreased £1,260,000, notes reserve increased £232,000, Government securities increased £7,860,000.

The proportion of the bank's reserve to liability this week is 13.11 per cent.; last week it was 13.41 per cent. Rate of discount, 5½ per cent.

STANDARD MINING EXCHANGE

TORONTO, Oct. 27. — With the exception of Teck Hughes and Kirkland Lake, there was practically no change in the leaders on the Standard Mining Exchange this morning. Teck Hughes dropped a point on 2,000 shares and Kirkland Lake lost four points on 1,000 shares. Holly was firm, McIntyre at 187, Atlas at 15 and Keora at 9⅛. Total sales were 19,800. In the silvers, Nipissing dropped to 560, La Rose to 33 and Beaver to 20.

Sales.		Open.	High.	Low.	Close.
500	Dome Lake	6½	..	..	..
100	Holly	745	..	..	..
500	Keora	9⅛	..	..	..
100	Kirk Lake	27	..	..	..
400	McIntyre	187	..	..	..
4500	Schumacher	22	..	..	..
2000	Teck Hughes	15½	..	..	..
1000	Beaver	20	..	..	..
1500	Crown Res.	12½	12½	12	12
1000	Gifford	½	..	..	..
5000	La Rose	33	..	..	..
200	Nipissing	560	..	..	..
500	Silver Leaf	1	..	..	..

TORONTO STOCKS.

TORONTO, Oct. 27.—Trading on the local stock exchange this morning was fairly well distributed throughout the entire list, but with no great activity in any particular stock with the one exception of Barcelona. Detroit United, on sales of less than 100 shares, opened at 64, a sheer drop of eight points from Tuesday, declined a further two points to 62, later reacting to 63¼. Atlantic Sugar was off 1⅝ on small sales, and General Electric sold at 93½, as compared with 94 yesterday. Steel of Canada recovered its loss of yesterday afternoon, selling at 61⅛ this morning. New Riordon, in the unlisted, sold at 75c, losing all its gain made earlier in the week.

The declaration of a stock dividend instead of a cash dividend is given as the cause for the weakness in Detroit United.

Sales.		High.	Low.	Noon.
25	Abitibi	32¾	..	..
35	Atlantic Sugar	31	30	30
50	Brazilian	23¾	..	..
10	B. C. Fish	20¼	..	..
5	Burt pfd.	103	..	..
5	Bread pfd.	85	..	..
15	Cement pfd	88	..	..
1	Steamships pfd.	53	..	..
3	Gen. Electric	93½	..	..
10	C. C. F. pfd.	46	..	..
49	C. P. R.	122¾	121	122¾
90	Det. United	64	62	63¼
10	Canners	27¼	..	..
20	Dominion Steel	24¼	..	..
1000	La Rose	33	..	..
22	MacKay	76⅛	75¾	76⅛
100	Nipissing	555	..	..
20	Ont. Steel	49¼	..	..
35	Spanish River	74	73½	74
25	Steel of Canada	61⅛	..	..
10	Twin City	38	..	..
45	Toronto Ry.	70	..	..
13	Dom. Bank	193	192	192
5	Hamilton	174	173	174
19	Imperial	179	..	..
28	Tor. Gen. Trust	198½	..	..
	War Loans.			
100	War Loan, 1931	92.10	..	..
200	War Loan, 1937	97.25	..	..
$450	Vic. Loan, 1922	99.10	98.90	99.00
300	Vic. Loan, 1923	98.00	..	..
600	Vic. Loan, 1927	97.05	..	..
10000	Vic. Loan, 1933	97.55	..	..
13500	Vic. Loan, 1934	94.60	94.55	94.55
6400	Vic. Loan, 1937	99.00	..	..
	Unlisted.			
10	Asbestos	55¾	..	..
10	Brompton	23½	..	..
60	Breweries	56	..	..
30	Keora	10	..	..
25	Laurentide	78	..	..
450	McIntyre	187	186	187
100	New Riordon	75	..	..

LIVE STOCK.

TORONTO.

TORONTO, Oct. 27.—Cattle—Receipts, 649. Twenty-seven carloads of Western cattle made the bulk of to-day's receipts. Three loads were shipped by the United Grain Growers and sold for 5¼ cents; 24 loads were shipped by the Matador Ranch Company, in Saskatchewan. They were all steers, of about 1,200 pounds weight, and from 3 years old upward. The string went to the packers at 6 cents, with a load or two at $5.75. One extra choice Ontario baby beef brought 10 cents. Quotations:

Butcher steers, choice	$5 75	@	$ 6 25
do., good	5 00	@	5 75
do., medium	4 00	@	5 00
do., common	3 00	@	4 00
Butcher heifers, choice	5 75	@	6 25
do., medium	4 50	@	5 50
do., common	3 00	@	4 00
Butcher cows, choice	4 00	@	4 75
do., medium	3 00	@	4 00
Canners and cutters	1 50	@	2 50
Butcher bulls, good	3 00	@	4 00
do., common	2 50	@	3 00
Feeding steers, good	4 50	@	5 50
do., fair	4 50	@	5 00
Stockers, good	4 00	@	4 50
do., fair	3 00	@	4 00

Calves—Receipts, 84. Calves are poor to medium quality. Quotations:

Choice	$11 00	@	$12 00
Medium	8 00	@	10 00
Common	3 00	@	6 00
Milch cows, choice	70 00	@	80 00
Springers, choice	80 00	@	100 00

Sheep and lambs—Receipts, 1,168; lambs remained steady, at $8 to $8.50, according to quality. Quotations:

Ewes	$1 50	@	$ 4 50
Lambs	8 00	@	8 50

Hogs—Receipts, 542; packers failed to reduce hog prices yesterday. To-day's receipts sold at 9 cents, fed and watered. Quotations (fed and watered basis):

Selects	$9 00		
Lights	7 00		
Heavies	8 00		
Sows	4 00	@	$ 5 50

EAST BUFFALO.

EAST BUFFALO, N. Y., Oct 27.—Cattle—Receipts, 350; steady.

Calves—Receipts, 200; steady, $5 to $13.

Hogs—Receipts, 3,200; active, 25c to 40c higher; heavy, $8.25 to $8.50; mixed and yorkers, $8.50; light yorkers and pigs, $8.50 to $8.60; roughs, $6.75 to $7; stags, $4 to $5.

Sheep and lambs — Receipts, 1,800; lambs 25c up; other unchanged; lambs, $4 to $9.75.

BUTTER

NEW YORK, Oct. 26.—Butter firm; creamery, higher than extras, 48½c to 49c; do. extras (92 score), 48c; do. firsts (88 to 91 score), 38½c to 44c; state, dairy, finest tubs, 46½c to 47c; packing stock, current make, No. 2, 29c to 29½c.

CHICAGO, Oct. 26. — Butter unchanged.

MONTREAL, Oct. 26.—Butter price to-day advanced ½c a pound under steady demand, choicest creamery selling at 38c to 38½c.

Halt Parley

(Continued From Page One)

claimed to attach no especial significance to it.

The joint conference committee, which has held a few sessions during the past few days, has not confined itself to the situation created by Eamon De Valera's message to Pope Benedict, but has discussed all the points involved in Mr. Lloyd George's original offer. A sitting of the conference as a whole is not expected until next Tuesday.

Everywhere it was admitted to-day that the Irish negotiations had made little progress, and, although hope had not been relinquished, there was a tendency to regard the outlook as being less favorable than it was a day or two ago. Political writers remarked that if the negotiations broke down, the premier's trip to America would be obviously impossible, while, if a break in the conference was avoided, it was difficult to see how a settlement could be reached for a considerable time. The accumulation of other pressing business was also urged in home quarters as contributing to the improbability that the prime minister would be able to carry out his desire to go to the Washington conference.

GREAT SECRECY OBSERVED.

Various reports concerning the Irish negotiations were current here to-day, but they carried little weight, owing to the secrecy observed by both sides. The Daily Graphic printed a rumor that the negotiations had been suspended and that an important communication was expected from Dublin. Elsewhere it was stated attempts to find a desired formula by which the conference could be continued had failed and that the Irish delegates were holding out for concessions that would counterbalance any lessening of their demand for independence.

It was said the Dail Eireann representatives were insistently urging the claims of the Catholic populations of the counties of Tyrone and Fermanagh for inclusion in Southern Ireland, it being added that the Irish delegates were maintaining a stiff attitude in this particular. Another report declared the question of Irish unity was the main stumbling block.

In the meantime the restiveness of the English Unionists was manifestly increasing, and, although many Unionist members of Parliament still refused to subscribe to the proposed vote of censure of the Government, their suspicions toward the negotiations were said to be growing. Newspapers which at first minimized the importance of this Unionist "revolt" were treating it more seriously to-day. The London Times asserted it was "enough to cause some embarrassment to the Government and cannot be ignored."

ONE CHANCE OF PEACE.

The newspaper nevertheless expressed belief that the revolt would rapidly disappear if there were signs the Irish conference was proceeding smoothly on its main business. It added that if the Sinn Feiners "pay attention to the state of political opinions here, they will recognize the importance of imposing no unnecessary delay."

Austen Chamberlain, Unionist member of the Coalition Government, yesterday received a number of Unionist agents from all parts of the country. These reported the difficulty they were experiencing throughout their constituencies in reconciling Unionist opinions to many acts of the Lloyd George administration. They urged formation of a new coalition party in which the Unionists would predominate, but Mr. Chamberlain's reply was noncommittal.

REPUBLICANS ACTIVE.

LONDON, Oct. 27.—Reports in Belfast indicate that the Irish republican army is very active in County Donegal. A company of volunteers, it is said, early this week took up quarters in the Milford workhouse and these were followed by large bodies of officers who called in Milford traders and obtained signed agreements not to replenish their stocks with Belfast goods or deal with Londonderry black listed houses. A force, numbering 800 men, is said to have marched through the Village of Milford and to have proceeded to assigned quarters. A party described as "the flying column," is staying at the workhouse. The headquarters of the Letterkenny Irish republican camp are said to be at the sumptuously equipped shooting lodge. Another camp is said to have been established at Carrick.

The volunteers are understood to be called up in batches of 100 men for 10 days' compulsory training.

U.S. CONSUL ASSAULTED.

WASHINGTON, Oct. 26.—Lloyd Burlingham, United States consul at Salina Cruz, Mexico, was assaulted and stabbed by unidentified assailants in the consulate last Monday night, according to advices to-day to the state department.

LOCAL CHARITIES BENEFIT BY WILL

Mary Ardiel, of Grand Rapids, Mich., a Niece of the Testator, Receives $20,000.

Gustavus Adolphus Hamilton, whose death occurred in Victoria Hospital in September, last, left bequests to several charitable institutions in the city. The Protestant Orphans' Home receives the income on $12,000 in trust. The Synod of the Diocese of Huron receives the income on half the residue of the estate for religious and charitable purposes within the diocese. Huron College receives the income from the remainder of the residue for educational or church purposes.

The rector and church wardens of Christ Church receive the income from $2,000 to go toward the salary of the rector. Thomas H. Heard receives a bequest of $1,000.

The largest beneficiary is Mary Ardiel, a niece, of Grand Rapids, Mich., who receives $20,000. Ellen Wilson, a sister of the deceased, who lives in Cooperstown, N. Y., receives $2,000, and John Wilson, a cousin, of Lambton County, gets $1,000.

Need of Civic

(Continued From Page One)

ed to give their very best talents for the interest of the city.

LONG STANDING PROBLEM.

One problem of long standing is the form of government by which the city is to be controlled. Dr. Wilson pointed out that there had been much criticism in years past with the results achieved under the present form of government. There had been many suggestions, such as a city manager and commission form of government. The latter had been voted on by the citizens and been approved, but had been turned down by the Provincial Government. It was possible that this was a good thing, as this type of government had not proved the most satisfactory in some American cities where it had been tried out. Personally, the speaker believed that the present government of 12 aldermen and a mayor was a satisfactory system if those elected carried out their duties in the best interests of the city. He declared that it was the duty of the Council to enumerate the policies to be pursued by the city and it was the duty of the heads of departments to carry them out. The difficulty had been in the past that the Council had enunciated the policies and then attempted to carry them out as well in opposition to expert advice.

Ald. Wilson expressed himself in favor of the reorganization of the civic departments with a view to increased efficiency and the cutting down of overhead expenses. He believed that in this way the city might be saved much money. The administration of the financial affairs of a city were no different than the administration of the financial affairs of a large financial organization. In the latter the departments were inter-dependant, but in the city each was conducted separately. A means should be evolved by which they might be brought together.

FINANCIAL SITUATION.

Touching on the financial situation in the city the alderman pointed out that the assessment and taxes had both increased. The increased assessment, he declared, was for the purpose of increasing the borrowing powers of the city. This could not continue for any length of time, however. The danger point had now been reached. The policy should be one of the utmost economy and retrenchment to bring the tax rate down.

During the present year the speaker stated that the tax rate had been 24.5 mills with the increased assessment. Next year there were many things which the city would be called upon to provide money for. The mothers' pensions would cost the city a good sum; the good roads program would cost some $270,000; the children's hospital upkeep would cost some $60,000. In addition to this a sewage disposal plant would be needed within the next two years which would cost some $500,000.

REDUCE EXPENDITURES.

While debentures to the amount of $1,783,000 were issued this year, only $400,000 of debentures were retired, the speaker pointed out. He wanted to know how long the government of the city could continue at this rate.

Touching on street paving and sewers Ald. Wilson declared that the expenditures on these must be greatly decreased in the next year. He declared that the main highways should be paved but the intersecting streets should for the present be kept in their best possible state of repair until the city was in shape financially to go ahead with a general pavement program.

There were a number of very large sums which would have to be provided by the city within a short time. There was the Western University grant of $250,000, on which the taxpayers would vote at the coming election. The Western University was a great thing for the city, and he asked that the citizens of London get behind it. He touched also on the fact that a new nurses' home for Victoria Hospital, at a cost of $300,000, must be provided also. These vast sums must be provided and retrenchment should be instituted wherever possible.

The speaker pointed out that the Council had only the expenditure of 24 per cent. of the taxes, or less than 10 mills. The Board of Education controlled the expenditure of some 36 per cent. of the total and the remainder was expended by the Hospital Trust, police commission and other like bodies.

Among the other problems to be faced by the city was the settlement of the transportation; a readjustment of the gas rates when agreement allowing the City Gas Company increased rates expires in May next; the matter of a juvenile court for the city. These were a few of the problems which would devolve upon the officials elected by the citizens in December.

Over $1,734,000

(Continued From Page One)

the annual fixed charges will be increased by $26,155.36 if the debentures are issued for 20 years, or by $21,794.67 if the debt is spread over 30 years.

Following is a list of debentures issued this year, and which will entail an annual charge of more than $69,000 on the taxpayers.

Nonrevenue-producing: Storm sewers, $175,00; public schools, $242,800; Collegiate Institute, $265,00; Collegiate Institute furniture, $41,000; Technica and Art equipment, $12,000; public school equipment, $7,765; Technical and Art land purchase, $10,500; Memorial Hospital for Sick Children, $13,000, and $50,000; Home for Incurables, $50,000.

Revenue-producing: London & Port Stanley Railway, $257,000; waterworks, $135,000; electric light, $125,000; housing commission, $300,000.

The amount expended on the paving plant, $50,000, is also included in the total list, but this is paid by the ratepayers in their paving taxes, and it is not considered in estimating the total outlay from taxes for meeting the interest and sinking fund of the nonrevenue-producing debentures, which is placed at $69,591.

DELAY START ON NURSES' HOME

Acting-Mayor Harley Suggests Year's Postponement.

NOT REQUIRED YET

Says There Is No Need For It For Year Or Two At Least.

Acting-Myor Harley to-day suggested that the construction of the new nurses' home could be postponed for a year or so to the general advantage of the city. While the request for a debenture issue of $300,000 cannot be placed before the ratepayers in December, there is a move to have the issue authorized through the City of London bill. It is believed that the opposition before the Legislature to this would be such that the request would not be granted and this might have the effect of postponing the whole plan indefinitely. In this connection it is pointed out that it would be infinitely harder to secure the approval of the ratepayers next year for an expenditure that had been refused a place in the City of London bill by the Legislature than if it had not been asked for previously.

Ald. Harley points out that the hospital for sick children will surely not be filled to capacity for the first few years and some accommodation might be had there for the nurses who cannot find a place in the present nurses' home. If this could be done, and he can see no reason why it should not, there would be no necessity for commencing the new home for one or two years at least.

This is the general opinion among the aldermen, so far as it can be learned; in fact, it was expected by the majority of the members of the Council that the request for this debenture issue would be withdrawn before the next meeting of No. 1 Committee.

DISCOVER MEANEST MAN IN WEST. ONTARIO

Advertised Wife for Charging 15 Cents Against Him.

The meanest man in Western Ontario, probably in Canada, has been discovered. A city hall official to-day reported a case that takes first, second and third prizes for canniness, and the aforesaid prizes may be awarded in a few days.

The official mentioned states that a man and his wife live in one of the outlying townships of Middlesex County. The wife, under a custom hallowed by precedent, enjoys an allowance, this allowance being all the eggs the chickens lay which the lord of the manor or freehold does not desire himself.

This good wife saved eggs with an eye to purchasing a handsome calico dress. Hens were encouraged to do their duty, and they did it nobly. Finally, with dozens of eggs in a large basket, the housewife set forth to Ingersoll. Arriving there she traded in the eggs for the dress of her desire.

But it developed that the eggs did not quite come up to the value of the dress. There was, in fact, a balance of 15 cents. That amount the merchant kindly consented to charge against the husband pending the receipt of more eggs. The wife departed for her long trudge back home, happy with the new calico dress.

A few days later Mr. Mean Man went to Ingersoll and for some reason asked a statement of his account. Horrors! Friend wife had had 15 cents charged against him! Mr. Mean Man at once, so the story goes, inserted an advertisement in the weekly paper to this effect: "Take notice, I M. Man, will no longer be responsible for the debts of my wife, Sarah Ann Man." The ad. cost 32 cents, it is understood.

LARGE ENROLLMENT AT EVENING CLASSES

Principal Beal Announces That 1,161 Students Are Taking Night Studies At Technical.

There are 1,161 students enrolled in the evening classes at the Technical School, according to a report presented by Principal Beal to the technical and art advisory committee at a meeting held in the school offices at noon today.

A vote of thanks was extended to Gordon Ingram, James Gray, T. A. McMahen, W. N. Manning and Ray Lawson for the gold medals presented by them for the field day sports.

The offer of the Institute of Musical Art for the use of the auditorium for the literary society of the Technical School was gratefully accepted.

H. Marshall was added to the staff of extra instructors in the machine shop department for the year commencing on November 1.

It was also decided that J. E. Elliott will be placed on the staff of permanent teachers of the commercial department.

MAY SECURE TOWN PLAN EXHIBIT FROM OTTAWA

Committee To Appoint Delegation At To-Night's Session.

Delegates to the approaching town planning and housing convention in Toronto on October 31 and November 1, will be appointed at to-night's meeting of the city town planning committee.

There is also a possibility that London may secure a Dominion Government town planning exhibit that is being shown in Toronto next week. The matter will probably be taken up to-night and further information secured.

That exhibit, it was stated, was arranged by the federal parks and air boards and is unusually interesting and attractive. If secured for London, the armories may be secured so that every citizen in London may see it.

ATTACH MEIGHEN'S CAR TO FAST FREIGHT TRAIN

Premier Speaks At North Bay To-Night and Then Goes To Toronto.

SUDBURY, Ont., Oct. 27.—(Canadian Press Dispatch.)—Premier Meighen's car was attached to a fast freight train at the Soo early this morning in order that he might get to North Bay in good time for his meeting this evening. Hon. R. J. Manion is traveling East with the premier. At Sudbury the train stopped for half an hour and Mr. Meighen got off. He was met by C. R. Harrison, candidate in Nipissing, and by Col. H. A. Mackie, former member for North Renfrew, who is not running again.

Following his speech to-night the premier leaves for Toronto.

LABOR BOARD HAS SETTLEMENT PLAN

Wants Rail Employees To Submit Their Grievances.

C

AMUSEMENTS

GRAND TO-NIGHT FRIDAY AND SATURDAY

POPULAR SATURDAY MATINEE

THE FINEST MUSICAL COMEDY OF THE SEASON.

LECOMPTE & FLESCHER'S MERRY MERRY SHOW.

SOME GIRL!

DAZZLING IN ALL ITS GORGEOUS SPLENDOR

EXCELLENT CAST AND CHORUS

FEATURES! QUAINT FISHERMEN FROM THE COAST OF BRITTANY! JAZZ CARNIVAL AT THE RIVIERA! MONTE CARLO LIGHTS MUSIC! SPANISH NOVELTY DANCE FROM MADRID! WINTER GARDEN IN ALL ITS GLITTERING WHIRL

FILLED WITH PRETTY GIRLS IN STUNNING GOWNS.

Evenings, 25c to $1.50. Saturday Matinee, 25c to 75c

MONDAY, TUESDAY, WEDNESDAY

WITH WEDNESDAY MATINEE.

THE ORIGINAL DUMBELLS

IN THEIR REVUE

"BIFF! BING! BANG!"

All the old favorites will be here again.

Evenings, 25c to $1.50. Wednesday Matinee, 25c to $1.00

SEATS NOW ON SALE

ALLEN

TO-DAY

HAVE YOU SEEN THUNDERCLAP

The Picture All London Is Talking About.

The Greatest Racing Drama Ever Staged.

Greater Than "Mickey"—Better Than "The Whip."

Lyman Howe's Film Novelty "A RIDE ON A RUNAWAY TRAIN"

PRICES

Matinee—All Seats 10c

Evening—Children 10c, Adults 30c.

COMMENCING MONDAY

The Big De Luxe Special

"VIRGIN OF PARADISE"

LOEWS

MATINEE, 15c — EVENING, 35c

TO-DAY:

ALICE LAKE

"UNCHARTED SEAS"

Another proof of how love may salvage even the worst wreck.

Chaplin Comedy — Pictorial.

VAUDEVILLE

J271

HERE IT IS

The Show That Will Set All London Talking

—AT THE—

MAJESTIC

ALL WEEK.

"SEVEN KEYS TO BALDPATE"

EXTRA PAY DAY EVERY PERFORMANCE BUT MONDAY.

Phone 1706.

J24t

PATRICIA

TO-DAY

Earl Williams

IN

"The Silver Car"

Century Comedy—Scenic.

VAUDEVILLE

J271

Rummage Sale

To be held Friday, 10 a. m., corner York and Thames streets, under auspices Ladies' Aid, Talbot Street Baptist Church. f

Rummage Sale

Corner York and Thames streets, Saturday morning, 10 o'clock, coal and wood range, $5. Riverview Mothers' Club. f

Rummage Sale

East End Hall, corner Rectory and Dundas streets, Friday, October 28, and all day Saturday. f

ACCOUNTANTS

ALEXANDER G. CALDER, CHARTERED accountant (late Dominion taxation dept.), 58 Bank of Toronto Bldg. Audits, systems, tax returns prepared. Tel. 3108 and 2273.

F. W. RAYMOND, ACCOUNTANT, authorized trustee, assignee, liquidator. Room 10 Greene-Swift Building, London, Ontario.

WM. C. BENSON, C.A., RESIDENT partner Oscar Hudson & Co., chartered accountants, cost systems, audits, general accounting service. 213 Dom. Sav. Bldg. Phone 774 and 6346.

W. B. WORTMAN, PUBLIC ACCOUNTANT. Audits, investigations and systems. 600 Dufferin avenue. Phone 4987.

HARRY H. STRUTHERS, AUTHORIZED assignee. Imperial Bank, first floor. Telephone 476.

EDWARD WILKINS, A. I. S. A., ACCOUNTING service, auditing, costing, tax and bank returns. Systems installed. New office phone 1766-J.

W. J. O'BRIEN, COMMERCIAL SPECIALIST, public accountant and auditor, 361 Richmond street. Tel. 5875.

AMUSEMENTS

LOST AND FOUND

LOST — BANK BOOK CONTAINING two small checks. Finder please return to ledgerkeeper, Main Branch, Bank of Montreal. Reward. f

LOST—ON WORTLEY ROAD, BLACK leather shopping bag, containing glasses, knitting, etc. Phone 2762. f

LOST — SPARE TIRE AND RIM. Phone 3314. Pattison Bros. f

WILL THE PERSON WHO PICKED up (by mistake) on Tuesday gray checked suit of clothes west of Dorchester mill, on Hamilton road, please communicate with postmaster, Mossley? J26i

FOUND — WEDDING RING, TIED IN corner of handkerchief. Owner phone 1572. J26i

LOST—THE KEYS TO BALDPATE. Finders return same to the Majestic box office and receive reward. J24t

FOUND—A PLACE WHERE ACCORDION pleated skirts may be dry cleaned and repleated without removing it from the band. Phone 6965-W Ontario Dry Cleaners.

Births, Marriages, and Deaths

BIRTHS

WILLIAMS—At St. Joseph's Hospital, on Monday, October 24, 1921, to Mr. and Mrs. Gerald Williams, a son. f

MARRIAGES

BLACK-POOK—On October 26, 1921, at Hyatt Avenue Methodist parsonage, by Rev. R. Johnston McCormick, M. A., Mrs. Fannie Pook to Thomas Black, both of this city. J26i

GUEST-McFARLANE—By Rev. D. C. MacGregor, of St. Andrew's Presbyterian, Miss Anna McFarlane, to Mr. Wm. F. Guest, both of this city. f

LINDSAY-HENDERSON—On Wednesday, October 26, 1921, by Rev. Wm. Lowe, Harold Montague Lindsay, of Thorndale, to Reba Helena Ellen Henderson, of Thorndale. The bride and bridegroom will reside in Hamilton. f

MILLS-NEELY—On Tuesday, October 25, 1921, by the Rev. L. W. Reid, Miss Edna Victoria Neely, of 358 Oakland avenue, to Mr. John McIntyre Mills, of this city. f

PURDOM-MATHESON — On Wednesday, October 19, 1921, at Detroit, Michigan, by the Rev. Dr. Barday, Cora Louise, only daughter of Mr. and Mrs., Donald C. Matheson, to Llewellyn Purdom, barrister-at-law, of London, Ont. f

DEATHS

POOK—At St. Joseph's Hospital, on Wednesday, October 26, 1921, Frances, dearly beloved wife of Frederick Pook, in her 37th year. Funeral from the residence of her father-in-law, Frederick Pook, 928 Wellington street, on Friday, at 8.30. Requiem high mass at St. Michael's Church at 9 a. m. Interment at St. Peter's Cemetery. J271

QUINN—Suddenly, at Victoria Hospital, on Wednesday, October 26, 1921, James Quinn, in his 64th year. Funeral from his late residence, 596 Waterloo street, on Friday at 8.30. Requiem High Mass, St. Peter's Cathedral, 9 o'clock. Interment at St. Peter's Cemetery. f

SHIPMANN—At Cleveland, Ohio, on Wednesday, October 26, 1921, Edward J., dearly beloved son of Martha and Joseph Shipmann, and brother of Joe and Jack Shipmann, aged four years. Funeral from the residence of John Nuttall, 238 Wharncliffe road west, on Friday, October 28, 1921, at 2 o'clock. J271

SAUNDERS—On Monday, October 24, 1921, at 396 Burwell street, Mrs. Elizabeth Vass Saunders, widow of the late Roger Saunders. Funeral on Thursday, October 27, 1921, at 2 p.m. J25v

THOMPSON—At his late residence, 56 Bedford street, on Wednesday, October 26, 1921, William A. Thompson, beloved husband of Hilda Thompson, aged 22 years. Funeral from W. Harrison's Undertaking Parlors, 671 Dundas street, on Friday, at 2.30 p. m. Service at 2 o'clock. f

TALBOT—At Woodstock, on Wednesday, October 26, William Calvin, eldest son of the late William R. and Margaret Talbot, of West Nissouri. Funeral at Woodstock on Friday, October 28, at 2.30 p. m. J261

WEST—At her parents' residence, 244 Queen's avenue, on Wednesday, October 26, 1921, May Victoria, dearly beloved daughter of Mr. and Mrs. Charles B. West, aged 25 years. Funeral on Saturday, October 29, from the above address at 3 o'clock; services 2.30. Friends and acquaintances please accept this intimation. Interment Woodland Cemetery. J271 avenue. J27v

IN MEMORIAM

SNOWDEN—In loving memory of Harry Snowden, dearly beloved husband of Maud Snowden, who died three years ago to-day, October 27, 1918.

We often sit and think of him
When we are all alone,
For memory is the only friend
That grief can call its own.

f —Loving Wife and Children.

SNOWDEN—In loving memory of our dear son and brother, Harry Francis Snowden, who passed away three years ago, October 27, 1918.

Some may think that we've forgotten him
When at times they see us smile,
But they little know the sorrow
That our smile hides all the while.

f Sadly missed by Mother and Family.

CARD OF THANKS

TO THE EDITOR: — WE WISH TO express through the medium of your paper our appreciation of the splendid work done by the people and surrounding district, in fighting the fire which started in our plant on October. 24. We particularly wish to mention the ladies of our village, who did valiant work in assisting to subdue the flames until help arrived from the surrounding district. Again we thank the people of this community. Canadian Milk Products, Limited, Brownsville, M. H. Ker, superintendent. f

MR. RICHARD D. PERKIN AND family wish to thank their many friends and acquaintances for sympathy and kindness shown in their recent sad bereavement; also for the many floral offerings. f

MEETINGS

BROTHERHOOD BANQUET

Friday, October 28, 6.30 p. m.

Masonic Temple

Under Auspices London Brotherhood Federation.

Speaker: William Ward, London, England, World President Brotherhood Movement.

Good Musical Program. All Men Welcome.

Tickets 50c, at Door.

J261

1st Battalion, the Western Ontario Regiment

The Batallion will parade each MONDAY and FRIDAY NIGHTS at 8 o'clock. Anyone wishing to join, apply at the Armories. Men will receive pay for attendance at drill.

CHESTER BUTLER, Major, Adjt. 1st Bn., W. O. R.

*J27-th,fr,s,m

BEAVER L. O. L., NO. 2107, MEETS in Orange District Hall, Market Lane, fourth Friday of each month, at 7.30 o'clock. Visitors Welcome. Eli Davis, W. M.; C. W. Garside, Rec. Secy. f

EMERGENT MEETING — AN emergency meeting of King Solomon's Lodge, 378, G. R. C., A. F. & A. M., will be held on this (Thursday) evening, October 27, when the past masters of Nilestown Lodge, No. 345, will confer the degrees. A large attendance of the members is requested. Visitors welcome. A. J. Wilkins, W. M.; Wm. Nicholls, secretary. f

HALLOWEEN CARNIVAL DANCE, Dayton & McCormick's Academy, Monday evening, October 31st. Novelty dances, electrical effects. Wear your mask and join the merry-makers.

LANGEMARCK ROYAL BLACK PRECEPTORY, No. 956, will meet on Thursday evening, October 27, in Langemarck Hall, corner Layard and Dreaney avenue. George Tupholme, W. P.; Robt. J. Carswell, Registrar. J261

FOREST CITY LOYAL ORANGE Lodge, No. 762, meets fourth Thursday of every month, District Hall, Market Lane. Visiting brethren welcome. D. Middaugh, Wor. Master; I. Walton, Recording Secretary. J261

WORK WANTED

STRONG YOUNG WOMAN WANTS work by the day or week. Apply 219 Wellington street. f

EXPERIENCED CHOCOLATE DIPPER wants work with good candy manufacturer. Write Box 229, Free Press. J271

A. W. RAY, 201 WELLINGTON, IS making men's and ladies' good suits at exceedingly attractive prices. Open evenings. See him. Phone 7086-J. th,s

OLD FURNITURE MADE TO LOOK like new; beautiful tapestry for sale. R. H. Pugh, 71 Wharncliffe south. Phone 2948-J. th,s

GRAHAM HARDWOOD FLOORS machine scraped, sanded, old floors relaced, furniture cleaned, polished. Phone 3942-J. 347 Simcoe.

ALL KINDS OF NEW AND SECOND-HAND pulleys, machinery repaired and welding. Warren Bros., Rectory street, near Hamilton road.

CEMENT WORK, EXCAVATING, foundations, cisterns built and repaired, drains laid, jobbing, etc. Wm. Smith, 5 Victoria street, phone 5458.

PAINTING AND PAPER HANGING. Let us quote prices. Darling & Hier, 10 Mt. Pleasant. Telephone 3545-J.

LAWNS, BOWLING GREENS, TENNIS courts, rustic pergolas, rockeries, furnaces. Phone 4423-W.

PLUMBING OF ALL KINDS. HARRY Wooster, 22 Byron avenue. Tel 3544-W

HARDWOOD FLOORS A SPECIALTY, any design, laid and finished by electricity. Work guaranteed. Price reasonable. Fenwick. Phone 4905.

VERANDA, GARAGE AND ALTERATION work. J. Wood, 76 Emery. Phone 4162-W.

R. RIDDELL, PAINTER AND DECORATOR. Before painting get my estimates. Phone 1755-W, or apply 132 Rectory street.

DONALD McKAY, CARPENTERING, repair work. 415 Emery. Phone 2538-J.

PAINTING, PAPER HANGING AND decorating. For prices phone 7689. Also wall paper for sale. F. C. Beech, 963 Wellington street. F1tf

PHONE 7984 FOR PLUMBING AND steam fitting of all kinds. Estimates solicited. The Wright-Teale Company, 60 Dundas street.

PAINTING AND PAPER HANGING. Chapman & Vanderheiden, 199 Langarth or 78 Edward. Tel. 4593 or 6635-W.

PLASTERING AND REPAIRS, ALSO stucco and roughcasting cement work of any kind done. Try Meads, 228 Burwell. Phone 4763-J.

PLUMBING AND STEAM FITTING. T. Welch, 573 Central. Phone 7211-W.

WE ARE VERY BUSY BUT STILL looking for more. Baer, carpenter, 771 Simcoe street. Phone 5405-W.

FOR PAINTING AND PAPER HANGING call or write John Bavis, 71 Bernard avenue, Broughdale. Prices right.

LADIES' AND MEN'S SUITS MADE to order. Suits relined and remodeled. R. J. Armstrong, 641 Dundas street. Phone 5107-W.

BUILDER AND CONTRACTOR, ESTIMATES free. Repairs. John H. Nichols. Phone 4162-J.

SITUATIONS VACANT

AT ONCE—LEARN BARBER TRADE. Sure employment, good wages, taught in few weeks. Write for catalogue and particulars. Moler Barber College, 198 Queen East, Toronto. J3tf

LEGAL CARDS

FRANK H. CURRAN, BARRISTER, solicitor, notary. Bank of Montreal Chambers, Talbot st. and Market sq. Tel. 1147-J. x

W. G. R. BARTRAM, BARRISTER, solicitor, notary. 59 Dundas.

GIBBONS, HARPER & BRADEN — Imperial Bank Chambers

T. W. SCANDRETT, BARRISTER, solicitor, notary. Money loaned. 98 Dundas.

G. A. P. BRICKENDEN, LONDON Loan Bldg., 220 Dundas. Tel. 1436.

TED BRAUND, BARRISTER, SOLICITOR, 12 Market Lane. Tel. 2322-J.

J. M. DONAHUE, B.A., BARRISTER and notary. 288 Dundas.

FRASER & MOORE, BANK OF MONTREAL Bldg., cor. Talbot st. & Market Square. J. P. Moore, F. H. Greenless, J. F. Hodgins.

GRAYDON & GRAYDON, BARRISTER, 2 Market Square north, Bank of Montreal Building.

H. S. BLACKBURN, BARRISTER and solicitor, county buildings.

J. M. McEVOY, BARRISTER, SOLICITOR. Robinson Hall Chambers. Money to loan.

JUDD & HENDERSON, BARRISTERS and solicitors. 110 Dundas. Tel. 408.

W. C. FITZGERALD, 110 DUNDAS street. Phone 385.

E. H. JOHNSTON, BARRISTER, ETC., Coote Chambers, Market Lane.

MAJOR G. N. WEEKES, BARRISTER, solicitor, notary public. Huron & Erie building, Market Square. Hours 10 to 5. Also Monday evening, 8 to 9.

MENZIES & CLUFF, BARRISTERS, solicitors, etc., 404 Talbot St. Tel. 874.

McKILLOP (CROWN ATTORNEY) & Douglas. Oak Hall Bldg. Tel. 272.

WANTED

WANTED — TWO LIGHT HORSES, for winter keep, suitable for saddle; good home. Phone 7588. J26v

MALE HELP WANTED

EXPERIENCED LATHERS, ONLY those experienced need apply. Apply Mr. Hunt, London Soap Co., Ottaway avenue. J27v

LA SALLE BUSINESS LETTER-WRITING course is considered by experts to be the finest in the world. La Salle Extension University, 366 Richmond street, London, Ont. Phone 5630-W. Open evenings. f

WANTED—BOY TO RUN ERRANDS and learn the manufacturing jewelry business. C. F. Jones & Co., 380 Clarence street. J27v

AUTOMATIC SCREW MACHINE operator, for four-spindle Gridley. Must be first-class operator and capable of doing fine classes of work and lots of it. Must thoroughly understand canning and tooling of Gridleys. If you are a first-class mechanic this is a splendid opening. If you are not, don't apply. State experience. The Galt Machine Screw Co., Limited. J271

TRAVELER, BY LARGE WHOLESALE house; must be energetic and good business getter. First-class references required. Replies treated confidentially. State qualifications fully and salary expected. Box 232, Free Press. J271

WANTED—LOG CUTTERS, ONLY experienced need apply, to John Riggs, Dominion Immigration, Carling block. f

WANTED—MAN FOR HOUSE, FURNACE, cow and garden, near street car. Apply John Riggs, Dominion Immigration, Carling block. f

C. V. E. School of Vulcanizing

Fifty pupils wanted to learn vulcanizing. Earn while you learn. Get into this paying business Write or call for particulars.

CANADA VULCANIZER AND EQUIPMENT COMPANY, LIMITED.

88 and 90 York Street, London, Canada. xJ1fn

GOOD WAGES FOR HOME WORK. We need you to make socks on the fast, easily-learned auto knitter; experience unnecessary; distance immaterial; positively no canvassing; yarn supplied. Particulars 3c stamp. Dept. 20C, Auto Knitter Co., Toronto. *J10-m,th

LET US HELP YOU INTO A PRACTICAL business, a telegrapher, station agent or traffic clerk. All practical lines. We specialized for years and know how. With our own text books, together with railway forms and the railway main line wire connecting with the school, results are guaranteed. Free Book S, explains home study or resident courses. Write Dominion School Railroading, Toronto. m,th

WANTED — YOUNG MAN, BETWEEN 16 and 18, with two or more years' high school training, for financial institution; references required. Write, stating particulars, to Box 228, Free Press. J261

TRUCK DRIVER WANTED FOR Saturdays, licensed. Apply Andersons, Market House. J261

SALESMAN, OENING FOR MAN with ability to demonstrate and sell household specialty equipment. Experience not necessary. Must be able to give references. State phone number to Box 221, Free Press. J261

AGENTS WANTED FOR LONDON and district, 100 per cent. profit. Apply Thursday, 10 to 4 p. m., 394 Ridout street. J261

BLACKSMITH WANTED—SHOEING and general smith to run shop. State particulars and wages. Box 15, Ethel, Ont. J26v

SALESMEN, WITH REAL ABILITY, wishing to better their positions and sell absolutely safe securities in a well-established business on very attractive commission with every assistance given, write Modern Builders, Limited, Windsor, Ont. J261

WE REQUIRE A FIRM OF BROKERS or a sales manager to sell a block of shares of a tractor company. Will arrange highest commission. Guaranty Bond Company, 10 Wellington street east, Toronto, Ont. J26v

MANAGER WANTED—A LEADING life insurance company requires a manager for its London agency and the territory under its jurisdiction. A gentleman with some experience preferred, more especially with the view to the supervising and building up of an effective agency force over the field. An unusually attractive contract will be offered one who feels capable of assuming the position. Write Box 222, Free Press. J26v

WANTED — GOOD ALL-ROUND butcher. Apply Mr. Clarke, Parkhill. J261

SMART HIGH SCHOOL BOY WANTED for Saturday. Apply Andersons, Market House. J261

WANTED — FIRST-CLASS CHEF, highest wages. Apply Hotel Belvedere. J25t

CLERK FOR MANUFACTURING CONCERN, experience in cost work. Apply to Box A73, Free Press. J25v

JOB COMPOSITOR — GOOD, PERMANENT position to right man. Apply London Printing and Lithographing Co., Limited. J25v

SMOKE "BIG 5 CIGAR." BEST 5-cent cigar made. For sale all dealers.

MEN WANTED TO SELL STOCK. Apply 312 Dominion Savings Bldg. 129tf

MAKE MONEY AT HOME—$15 TO $60 paid weekly for your spare time writing show cards for us. No canvassing. We instruct and supply you with work. West-Angus Show Card Service, 18 Colborne Bldg., Toronto. 11tf

PROMOTION COMES ONLY TO those who are prepared. The I. C. S. will train you to think beyond your job. 183½ Dundas street. Do it now.

WANTED — SALESMAN — A SELF-RESPECTING salesman, whose ambition is beyond his present place, might find more congenial employment with us and at the same time double his income. We require a man of clean character, sound in mind and body, and of strong personality, who would appreciate a life job with fast-growing concern, where industry would be rewarded with far above average earnings. Married man preferred. Apply Mr. D. Grigg, 307 Royal Bank Building, London.

BETTER POSITIONS

YOUNG LADY WISHES POSITION AS nurse to one or more children. Phone 7090-W. J27v

WOMAN WITH (3) CHILDREN DESIRES position as housekeeper, would work for their board. Mrs. McLeod, general delivery, St. Thomas. f

YOUNG LADY DESIRES POSITION in general office. Box 236, Free Press. f

YOUNG MARRIED MAN, GOOD APPEARANCE, steady and reliable, wishes work in or out of city; good with horses. Box 213, Free Press. J25v

EFFICIENT STENOGRAPHER AND assistant bookkeeper desires position, object advancement; 9 years experience; at present employed. Box 205, Free Press. J25v

CAPABLE SALESLADY, SIX YEARS experience dry goods and groceries, desires position, grocery preferred. Box 199, Free Press. J25v

EXPERIENCED LICENSED CHAUFFEUR wants position, truck or private driving. Box 23, Free Press.

AGENTS WANTED

CAPABLE AGENTS WANTED TO organize, open territories, excellent proposition. The Murray Food and Remedy Company, Limited, Dublin, Ontario. xJ8d

THERE IS BIG MONEY SELLING fruit and ornamental trees under present conditions. We want reliable sales agents; good pay; exclusive selling rights; allotted territory. Write Pelham Nursery Co., Toronto.

OSTEOPATHY

DR. BARKLIE, OSTEOPATHIC AND Chiropractic spine specialist. Modern office equipment (electrical), 16th year drugless and nonsurgical practice. London office and residence, 226 Central avenue. Phone 2365.

DR. CATON, OSTEOPATH, 171 KENT. 21st year of practice; chronic and nervous diseases. Phone 1573.

OSTEOPATHIC PHYSICIANS

DRS. MARIE H. HARKINS, REBECCA Harkins, the St. George, Wellington. Hours, 10-12 and 2-5. Phone 1560.

E. S. DETWILER, D. O., 444 WATERLOO, Tel. 3273. Hours 11-12, 2-4, 7-8.

FEMALE HELP WANTED

WANTED — STENOGRAPHER FOR insurance office with knowledge of bookkeeping. B. N. Campbell, Dominion Savings Building. J27v

EXPERIENCED GROCERY CLERK for Saturdays. Apply Dominion Stores, Ltd., 380 Richmond street. f

RESPECTABLE WOMAN FOR COMPANION-HELP. Phone 3958. f

WANTED, LADY TO DO HOUSEWORK, mornings. Apply 9 Cynthia street. J27v

WANTED—COMPANION FOR ELDERLY couple in good town near London, must be refined, splendid opportunity. Box 230, Free Press. J27h

WANTED—EXPERIENCED COOK-GENERAL; other help kept. Write, stating experience, references and wages. Box 234, Free Press. J27v

REFINED WOMAN WANTED AS A helper and companion for an invalid lady; good home; references required. Apply John A. Bell, Ailsa Craig, Ont. xJ25v

WOMAN FOR LAUNDRY; EXPERIENCED in ironing preferred; board and room provided. Apply Mr. Lever. Phone 6200. J261

WANTED—GENERAL MAID. APPLY 366 Central avenue. J261

WANTED—GOOD COOK; REFERENCES. Apply Mrs. F. T. Betts, 536 Queen's avenue. J26v

WANTED—EXPERIENCED SALESLADY at once. Apply R. J. Young & Co. J25v

WANTED — KITCHEN WOMAN. APPLY Miss McMillen, 562 Ridout street. J25v

COOK-GENERAL, NO WASHING, family three adults. Apply evenings. Miss Grant, 241 John. Telephone 4149-W. J25h

WANTED — GOOD COOK; REFERENCES. Apply Mrs. Ronald Harris, 481 Ridout street. J25h

WANTED—A COOK-GENERAL FOR private family, good wages. Apply Iroquois Hotel. J25v

EXPERIENCED CAP OPERATORS, also lining operator wanted. Apply Tip Top Cap Company, Greene-Swift Bldg. J25v

MAID FOR GENERAL HOUSEWORK, family of two, references required. Mrs. Bullen, 533 Queen's avenue. J25v

WANTED—A NURSEMAID. APPLY 25 Marley Place or phone 2122-J. J24tf

WANTED—AT ONCE, HEAD WAITRESS, not younger than 30 years; must be experienced. British American Hotel, Windsor, Ont. J21h

A POSITION FOR YOU—BIRDIE Reeve, claimant to world-supremacy in stenography, typewriting, spelling, over 64,000 words, will now accept and personally instruct limited number of students, under guarantee to place them in positions within 64 days. Spare time will do. Act quick. Tecumseh Hotel. Public stenographer. J21h

EXPERIENCED COOK, NO LAUNDRY. Apply 293 King street. J17tf

WHY NOT BECOME A NURSE?—A profession of dignity and usefulness. One year of high school required. Girls 18 years of age and over accepted. Apply Superintendent, Mount Vernon Hospital, Mount Vernon, N. Y. J6fu

CITY MEDICAL CARDS

DR. C. W. PENNECOTT, 430 HAMILTON road. Phone 7860. Hours 8-10, 2-4, 6-7.30.

DR. W. J. STEVENSON, 391 DUNDAS, London, specialist diseases of women, surgery. Dr. H. A. Stevenson, X-ray.

DR. J. R. ARMSTRONG, EYE, EAR, nose and throat. 443 Clarence street, southwest corner Queen's. Tel. 1816. Res. phone, 4885-M.

DR. BANGHART, WOMEN'S DISEASES, surgery. Dundas-Maitland. Tel. 3500.

DR. HUBERT H. CASSELMAN HAS commenced practice with Dr. G. A. Routledge, Lambeth.

DR. J. THORNLEY BOWMAN, 183 Wortley. Tel. 1108. J19-1m

DR. BEAN, 228 WHARNCLIFFE north, 2 to 4, 7 to 8. Telephone 5347.

DR. CAMERON, DUNDAS-WATERLOO. Diseases women and stomach. Office hours, 11 to 12, 2 to 4, 7 to 8. Phones: Office 1786; residence, 1722.

DR. KAHN, 425 RICHMOND STREET, London. Specialist genito-urinary and rectal diseases.

DR. H. S. WISMER, SPECIALIST X-rays, 260 Queen's. Tel. 114. Res. 1539-J.

DR. CAMERON WILSON, DISEASES of women and surgery. New office, 365 Dundas street.

DR. W. L. DENNEY, SPECIALIST. Practice limited diseases of infancy and childhood. 260 Queen's avenue. Tel. 2162.

DR. L. S. HOLMES, 344 RICHMOND. Specialty, skin and genito-urinary diseases; electro-therapy; X-ray.

DR. SHOEBOTHAM — DISEASES OF women and surgery. Richmond and Hyman.

DR. ALICE JAMIESON, 369 QUEEN'S. Hrs. 3-5, 7-8 and by appt. Tel. 1323.

DR. W. B. MACDERMOTT, 260 Queen's avenue. Tel. 805 or 1956.

DR. A. MACLAREN, NEW OFFICE, 424 Queen's avenue. Telephone 869.

DR. JOHN G. GUNN, 430 PARK AVENUE, specialist skin and genito-urinary diseases. Hours, 5 to 6 p. m. and 7 to 9 p. m. By appointment phone 6825-W.

DR. McGILLICUDDY. CORNER OF Wortley road and Askin street; midwifery and children. Phone 823.

GEORGE McNEIL, M. D., 245 QUEEN'S avenue. Specialty, X-ray.

DR. KENNETH MACLEAN, 442 CLARENCE street. Office telephone, 2874; residence, 2827.

DR. N. F. SCHRAM, DUNDAS AND Wharncliffe, 9-10, 2-4, 7-8. Tel. 2336.

DR. CLIFFORD REASON, DUNDAS and William streets. Nervous diseases and surgery. Tel. 265.

DR. JOHN S. SCHRAM, CORNER Kent and Talbot streets. Specialty, midwifery, diseases of women and children.

DR. ROY ROUTLEDGE, 372 MAITLAND, 3 doors south Dundas. Hours 12-1, 2-4, 6-8. Tel. 205.

DENTISTS

DR. JOHN F. BLAIR, 344 RICHMOND. Telephone 1400.

DR. W. D. SMYTH, DENTIST, 672 Dundas. Telephone 3864.

DR. A. G. FRASER, DENTIST—PRACTICE limited to X-ray and extraction. 238 Queen's avenue. Tel 709.

DR. J. A. MILNE, 672 DUNDAS street. Phone 3864.

DR. FRANK P. SHAW, MERCHANTS Bank Chambers, Dundas-Adelaide. Phone 7292.

DR. R. D. JARVIS, EXTRACTION only. Painless method. 213 Dundas.

DR. H. D. TAYLOR, 532 DUNDAS street. Phone 4843. Evening appointments.

DR. S. M. THOMAS, 212 DUNDAS street. Phone 2085.

DR. B. E. WILSON, 212½ DUNDAS street. Phone 3033.

DR. W. S. WESTLAND, DENTIST, post-graduate crown and bridge work, Chicago, Philadelphia, Toronto, 1914. Office and residence, 287 Queen's

DR. ROSS THOMAS, SPECIALIST, pyorrhea & dental X-ray. 381 Queen's.

CHIROPRACTIC

DR. IRELAND, MECHANO-THERAPIST and chiropractor, 371 Wellington, corner King. Tel. 1146.

DR. A. S. HAMMOND, CHIROPRACTOR and neuropathist; adjustments accompanied by electrical treatments for nervous and other disorders. 539 Dundas. Tel. 7716.

DR. CLARA KILBOURNE, CHIROPRACTOR, 190 Central avenue. Tel. 3353.

A. W. MACFIE, DOMINION SAVINGS Building chiropractic, electropathy, orthopedic, sanipractic, X-ray. Phone 4710. Res. 5710-W.

DR. R. C. BEST, CHIROPRACTIC physician, specialist in chronic and nervous diseases. 191 Wharncliffe road south. Phone 3328. Hours 9 to 11, 2-5, 6-8.

DR. MAURICE L. CHIVERTON, D. C., D. M. T., 169½ Dundas (over Peters). Hours 2-5, 7-8, appt. Tel. 4205, 3409-J.

SIGNS

AN ATTRACTIVE SIGN IS A BUSINESS getter; it attracts first, then interests and finally is a means of bringing them to your place of business. It is a good investment, like any other form of advertising. The Signry, Limited, London. th

FOR SALE

BASE-BURNER, NEARLY NEW. APPLY 1154 Florence street. f

SIX CHAIRS, TABLE, DIVANETTE, wicker baby buggy, gas plate with oven, lady's coat, large blind and other articles. Apply 27 Clarke street. J27v

ONE COAL RANGE, GOOD CONDITION, $15; one kitchen cupboard, $5; one mantle gas heater, good as new, $12. Phone 1425. f

NO. 9 McCLARY PANDORA RANGE, gas attachments, reservoir, in good condition. 21 Cathcart. Phone 2204. f

HART STORAGE BATTERIES

6 VOLT

$28.80

Hart Batteries are Canadian made from the innermost part to the outer wood box and are absolutely guaranteed.

GURD'S, 185 DUNDAS STREET

f

Why not exchange your old Piano for a new Sherlock-Manning, conceded to be Canada's greatest piano value. Will take in your piano as part payment.

Terms Arranged.

3704—PHONES—1078.

Sherlock-Manning Piano Co.

J27v

MRS. PETERS, 230 PICCADILLY street, is invited to witness a performance of "Alice Lake," in "Uncharted Seas," at Loew's Theater, Thursday, October 27. Call for two tickets at the advertising department, Free Press office. f

BROKEN LENSES DUPLICATED. F. Steele, optician, 210 Dundas street. f

SET OF BLACK FOX FURS FOR sale. 371 Simcoe street. Phone 3942-W. f

"Sonora" Cabinet Phonograph, very slightly used, 12 selections. Cost new, $200.00; price $100.00.

Terms arranged.

3704—PHONES—1078

Sherlock-Manning Piano Co.

J27v

TEAM OF DRIVING PONIES, GOOD drivers, harness and driving wagon. Corner Wharncliffe and Brick street. J27v

IRON FENCE POSTS, SHAFTINGS, pipe, pulleys, parts, rails, etc. W. Leff & Co., 555 Bathurst street. Phone 2792. Scrap material dealers. th

A LARGE ASSORTMENT OF FANCY photo frames. Anderson's Art Store, 466 Dundas street. Phone 6928. th

"EASY" ELECTRIC VACUUM WASHER, $169.00. A household necessity—more so than the piano. Phone 2203-J for demonstration. Bowley Electric, 306 Dundas street. th

TYPEWRITER, EASY TERMS. TELEphone 1203. m,th

GENT'S DRESS SUIT, SIZE 42; OVERCOAT, size 44; lady's short coat, size 38; fifty feet gas piping and 2-burner gas plate. Apply evenings. 575 Colborne. xJ251

RED BIRD BICYCLES

ARE GOOD BICYCLES.

How about joining our Christmas Club? $1 secures a Red Bird.

Bicycle Motor Sales

425 Wellington. Phone 3182.

G. A. Wenige. tu,th

Special bargains in men's second-hand Suits, Overcoats, Boots, Musical Goods.

H. SILVERMAN

Buy, Sell, Exchange Store.

211 KING ST. x PHONE 4133-J.

HARDWOOD FLOORS, LAID AND FINISHED.

Let us quote you.

SID JONES. x. PHONE 3377-J.

FLOUR AND FEED, RAIL SHIPMENTS. G. W. Kennedy, corner Piccadilly and St. George streets and C. P. R. tracks. Phone 7054. x

ONE UNDERWOOD TYPEWRITER, first-class condition. E. A. Allen, 110 Dundas street. x

Farmers, Attention!

You need steel rails, iron braces or fence posts. See

J. HARRIS & SONS,

735 York Street. Phone 2504. x

ORIENTAL ASPHALT TAPERED shingles, resist wind and weather of all kinds. Brick Mfg. & Supply Co., 609 William. Tel. x

LUNCHEONS AND MEALS; ALL good home cooking. 768 Dundas street. Phone 6778-W. Bawden & Sons. x

TRUSSES, ABDOMINAL BELTS, ELASTIC HOSIERY, accurately fitted, private parlor, nurse in attendance.

PHYSICIANS' PRESCRIPTIONS FILLED

All sickroom supplies, at right prices.

W. E. SAUNDERS & CO.

Wholesale Druggists 186 King street

xJ1tf

McCLARY GAS RANGE, SPLENDID condition. Phone 6658-W. J26v

BEAUTIFUL SINGING CANARIES. Apply 489 English street. J26t

HAVE YOU READ "PURPLE Springs," by Nellie McClung? We lend it for 10c. McEwen's. Phone 1829-W.

MILLER BROS., AGENTS FOR McCLARY'S furnaces, eavestroughs, roofing. Sheet metal contractors, 663 Dundas. Phone 3426-J. J24h

MIXED WOOD, $4.50 PER LOAD. D. G. Waide, 865 Adelaide street. Phone 269. J21in

60 Ladies' and Misses' SUITS

All New Garments.

$10 EACH

Others at $12.50 and $18.

MACK'S LADIES' WEAR AND MILLINERY.

638 DUNDAS, LONDON EAST.

Half-Block East of Adelaide Street. Open Evenings. J26tf

GOOD GENERAL DELIVERY HORSE, quiet, city broken. Apply Moore Fruit Company, King street. J261

DE LAVAL CREAM SEPARATOR, Adams wagons, set of breeching harness. 459 Grey street. J261

FOR SALE—A HIGH-CLASS SECOND-HAND wardrobe shop in Hamilton, large stock, doing a fine business, open for inspection, owner will sacrifice for seventeen hundred. Box 223, Free Press. J26v

QUICK

THE UPHOLSTERER,

523 Richmond St. Phone 3887-J

tu,th

DEN AND BEDROOM FURNITURE, practically new, also child's sleigh, cart and bassinet, cheap for quick sale. Phone 3829-J. J261

HOMER PIGEONS (REAL HOMERS). Apply 119 Thompson avenue after 6 p. m. J26v

HAPPY THOUGHT RANGE, GOOD condition, with high shelf and reservoir. Apply 12 Byron avenue west. J26v

SIDEBOARD AND COUCH FOR sale, or would exchange for dresser. 19 Wharncliffe north. J25v

LANSDOWNE PIANOS.

A few $550 models will be sold at $425 this month only. These Pianos are made by

NORDHEIMER PIANO AND MUSIC COMPANY,

225-227 Dundas Street.

McCLARY'S BASE-BURNER, LARGE, A1 condition, cheap for quick sale. 227 Tecumseh avenue. Phone 2785-J. J25e

FOR SALE

LEATHER COUCH, KITCHEN CABINET, dresser, chairs, bed complete, washstand, white toilet set, Bissell sweeper, tables. 639 Lorne avenue. J271

BRUNSWICK PHONOGRAPH $45, $5 down, $2 weekly. Records and player rolls exchanged, 8 for $1. Frank Paige, Ridout near Dundas. f

FOR SALE—OAK HEATER,

AUTOMOBILES

HAVE THE LOCAL AGENCY FOR THE
NTERLOCKING 30x3½
CORD TIRE,
has a 8,000-mile guarantee and ng the utmost in service to car using that size tire. If you try you will be satisfied they are the ord Clincher tire on the market. your car with interlocking 30x3½ res at 339 Talbot street. x

al, 30x3½ Non-Skid Cas-
ngs, guaranteed, $16.00.
AUTO SUPPLY CO.
106 DUNDAS.
Phone 3724. x

LECTRIC MOTOR REPAIRS
tewart & Morkin
134 FULLARTON STREET.
airs and rewinding of A. C. or Motors and Generators and tos.
rtical Bosch Service Station. x

NG WELDING WORKS — OXY-TYLENE welding, cylinder s, frames, carbon removed. Loft-e, 581 Hamilton road Phone 7783. x

EMER & CO.
Distributors For
c, Reo and Reo Speed Wagons.
127-133 Queen's Avenue.
tu,th,fr

FFICIAL AUTO LITE SERVICE STATION.
epair everything electrical for the automobile.
PRICE & HAWKE
We Know How.
dout St. x Phone 4212-J

UTO RADIATOR ERVICE STATION
G. M. MURRAY
g St., London, Near Ridout St. x

rd 1-Ton Truck, adaptable motor, res.
udebaker Roadster.
rd stake body.
parts for Chevrolet and other

TERRY FOR BARGAINS
150 Fullarton Street.
Phone 534. x House 4917.

DGE BROTHERS
MOTOR VEHICLES
everal USED CARS
ndable
PRICES RIGHT.
.J.Chisholm
78 Richmond. 5128-W. x

G GARAGE, PHONE 7783. "YOU it, we fix it." Decarbonizing, ng, auto repairs, used cars. 581 lton road. m,th

OTIVE REPAIR AND OVER-L work that makes friends and ied customers. This is our aim. s convince you. Giese Garage, street; opposite Market. th,s

B. FORSTER
22 FULLARTON STREET.
Laughlin, 7-passenger, $1,000; 1 hlin, 5-passenger, $850; 1 Paige, nger, $750; 1 McLaughlin Road-50 and 1 make a specialty in ling McLaughlin cars. x

siness and Professional Men
Appreciate Our
y and Tire Service
ave ample yard room to leave r here and have your battery e troubles attended to while you king after your own business.
DON BATTERY AND TIRE REPAIR.
d Talbot Streets. Phone 6151. x

TACTION REPAIR SHOP. ALL ame implies. Repairs on all r cars. None too big. None mall. Rear Hueston's Garage. 32.

d Fords Clean-up Sale.
See Us First.
IVERSAL MOTOR SALES,
Authorized Ford Dealers,
Street. Phones 2714-2715.
J26i

op and Examine
of Guaranteed Used Cars. We some special buys in Closed Cars.
gins & Fergusson
LIMITED.
Phones:
57. Service 1208.
68-72 YORK.

McLAUGHLIN 45 SEDAN, ce for quick sale. Martin Auto e, 343 Talbot.

d Closed Cars
e offering the following cars at asonable prices:
evrolet "Four Ninety" Sedan.
Coupe, with starter.
nd see these cars. We invite son.
RIO GARAGE & MOTOR SALES, LIMITED.
397-401 Dundas Street.
Phone 5459.

"Super"
rdService
OVE THE STANDARD,
DOWN TO THE PRICE.
E GENUINE FORD PARTS
LIANCE GARAGE
LIMITED.
ORD SPECIALISTS

." TRUCKS ARE GROWING mber and popularity daily. Tell ur transportation problems. olve them. Barton & Rumble, on road.

HEET METAL WORKS, 244 Radiators, fenders, bodies, gas tanks fixed. Harding. 4133-W.

& KEATHRELL GARAGE, aple. Repairs on all cars. Shop, 1863; Guest, 1484-J; ell, 6750-J. Work solicited.

OBBS MFG. COMPANY
LIMITED.
n your broken windshields. We cial windshield plate and facili-can give you quick service. RK AND RIDOUT STREETS.

AID FOR USED OR WRECK-s for wrecking purposes; any or condition. Frank Short, reckers. 121 Inkerman street.

CHEVROLET SEDAN
E 1920 GRAY-DORT
REE FORD TOURING
E 1917 MAXWELL
H. BURROWS
Dist.
treet. Max. Chal.

RD DELIVERY, $250 CASH; d runabout, $375; Ford touring, Jordan's Garage. Expert Ford 585½ Richmond. Phone 123fm

'S GARAGE, ON KING opposite market, is specializ-overhauling. You can prove f the value and effici-r service. Tel. 747-J. 127tf

AUTOMOBILES

UP-TO-DATE GARAGE, 364 DUNDAS street, storage by day, week or month; washing and polishing, small jobs while you wait; some good used cars. Coulson & Morton. J27h

ENGLISH AUTO WRECKERS
AND RADIATOR REPAIR.
We handle a lot of slightly used parts for all makes of cars from the first single cylinder to the latest twin six.
749 SIMCOE ST. x PHONE 432.

HOW LONG WILL YOUR BATTERY last? It will last a good deal longer if we take care of it. Testing free. Forest City Battery, 126 Carling. Phone 500. th

THE LASTING TIRE REPAIR
which is pleasing London motorists.
Give us a trial.
FOREST CITY TIRE REPAIR
Opposite Bell Telephone.
CLARENCE STREET. PHONE 5392-J
th

AUTO AND CARRIAGE TRIMMING. Tops made for any make of car. L. Mitchell, 170 Maple street. Tel. 1863-J. x

AUTO LIVERY—TOURING CARS AND trucks. Reasonable rates. Erskine Bros., 638 Dufferin avenue. Tel. 4413-J. x

We have some excellent buys in New and Used Cars. One 1921 Ford Sedan, new, never driven, shock absorbers, fully equipped, $950.00. One 5-Passenger Briscoe, newly overhauled, in first-class shape. Quick sale, $600.00. One 5-Passenger Ford, with starter and shock absorbers, $350.00. One 5-Passenger Fisher, first-class repair, $350.00.
MORRISON'S GARAGE,
Fullarton St., London. Phone 1871-J.
x

Up-To-Date Garage
364 Dundas street, storage by day, week or month; washing and polishing; small jobs while you wait; some good used cars. Coulson & Morton. J26i

FORD TOURING, 1918, GOOD CONDITION, very cheap for quick sale. 736 Dundas, or 24 Grosvenor. J26i

ONE CHALMERS SIX TOURING, 5-passenger; one McLaughlin 4 touring; both cars are in good shape. Apply Liberty Garage, 197 Ann street.

PIANO, IN EXCHANGE FOR A CAR. Apply Box 218, Free Press. J26i

1920 DODGE ROADSTER, SACRIFICE price for quick sale. Apply 124 Windsor avenue. J25v

FOR SALE — McLAUGHLIN TOURING car, D-55. Newly painted, cord tires, good running condition. For further information apply Box 206, Free Press. J25h

AUTO TOPS RECOVERED AND REPAIRED; trimming and tops made to order. H. Lillicrap, rear 88 York. Tel. 4066-J.

FORD SEDAN, '21, WITH EXTRAS: like new, run few months. Chevrolet roadster, $350. Hueston's Garage, 380 Wellington, phone 423.

ONE FORD DELIVERY CAR, MOTOR overhauled; also one Bosch magneto, adaptable for Ford cars. Market Garage. Phone 6782-J.

REPAIRING OF ALL MAKES OF cars. We give satisfactory service to the public. Gould & Birchmore, 659 Dundas. Phone 6999. Nights and holidays, 1505.

SERVICE FIRST, ADVICE SECOND, sales third. Vesta Battery Service station. Modern Battery and Tire Repair, 366 Ridout. Tel. 597-J.

USED CARS
Sold With a 30-Day Guarantee.
FRANK McLACHLIN,
Overland and Studebaker Dealer,
86-90 KING STREET. PHONE 8.

AUTO PAINTING—YOUR CAR MADE to look like new, a finish that will last by calling at Cook's, 127 Queen's (over Beemer's). Telephone 5670.

HENDERSON & ARBUCKLE Garage, 647 Dundas. Phone 5800-W. Storage and service car. Ford repairing a specialty.

1918 FORD TOURING, WITH SELF-STARTER and electric light, fully equipped. Apply Martyn & Ingram, 288 York street. Phone 5143-J.

OIL SEAL PISTON RINGS DO WHAT their name implies — absolutely stop oily leaks in any car. Boblitt & Elliott, 347 Ridout. Tel. 4212-J.

TAXI SERVICE

PHONE 2859, MARLEY - HEXTER. Reliable taxi service.

CITY TAXI, 210 YORK STREET. Phone 4100. You can depend on us.

BLUE BONNET TAXI. PHONE 6262. Motor truck in connection. We never sleep.

MOVERS AND PACKERS

DIXON'S LARGE
MOTOR MOVING VANS
Especially equipped for long distance. Reasonable rates. Phone 2839-W.
2 Renwick avenue, London. x

MOTOR MOVING VANS BY H. F. Day, 480 Maitland. Phone 2887. Fireproof storage at reasonable rate.

DOMINION STOKAGE
Corner Simcoe and Rectory streets, on G. T. R. siding. Special attention to merchants' requirements. Phone 3902.

HUSTON & STEVENS, MOTOR trucking, local and long-distance. Satisfaction guaranteed. Phone 5048-J.

FOWLER'S SPEED TRUCK SERVICE —Local and long distance cartage. Phone 5878-W. 177 St. George street.

LONDON CARTAGE CO. PHONE 2089-W, for unloading cars, safes and machinery a specialty. W. J. Mihm, 306 Grey street, proprietor.

PHONE HILL BROS., 2959-J. AUTO trucking and cartage; local and long-distance. 104 Adelaide.

CARTAGE, DRAYING, LOCAL AND long-distance hauling. City Car and Motor Dray Service. Tel. 3177-W. J. Rush.

PROBYN'S AUTO MOVING VAN, local and long-distance. 54 Palace. Telephone 6976.

DIXON'S MOVING VAN AND TRUCK service; local and long-distance; prices reasonable. Phone 2839-W.

CITY DRAY & CARTAGE CO. ALL kinds of trucking. A truck at your door on a few minutes' notice. Phone 7374-W. 649 Richmond street.

VENNER'S TRUCK SERVICE, REASONABLE rates for long-distance and local work. Phone 1362-W.

FICKLING BROS., AUTO TRUCK service, furniture moving, etc. Phone 7088-J.

PULHAM'S MOTOR CARTAGE, MOVING and cartage; local and long distance; also piano moving. 641 Richmond. Phone 4500.

S. J. HENDERSON, LARGEST MOVING vans and storage. Phone 1254. Residence, 573 Adelaide street.

BROUGHTON'S AUTO VAN. LONG distance moving; largest in city; crating. Phone 1444. 312 Piccadilly.

BIGGS' FURNITURE STORAGE, moving vans. 37 Carling. Phone 1162.

EVER - READY TRUCK, LOCAL cartage. A. Winterbottom. Tel. 7015.

MOTOR TRUCK, PIANO MOVING A specialty. Freeman. Tel. 6038.

BIRDLAND STORAGE, 584-6 GREY. Goods insured and packed. Excellent storage place. Telephone 429.

FOREST CITY DRAY. PHONE 2037 or 210 York. Long distance.

SHOE REPAIR

FINE SHOE REPAIRING, EXPERT personal attention given repairs. Jackson, cor. Blackfriars and Wilson. x

IF NOT ABSOLUTELY SATISFIED we do your repairing over again free of charge. London Art Shoe Repair, 87 Dundas. th,s

W. H. GOULD, JR., BOOTS AND shoes repaired. Satisfaction guaranteed. 225 Adelaide street.

EXPERT SHOE REPAIRING. WORK called for and delivered. American Shoe Repair, 459 Talbot. Tel. 1896.

REAL ESTATE

BERT WEIR
7 MARKET LANE REALTOR PHONE 6823

$3,000—$1,150 down, east, frame cottage, three bedrooms, three living-rooms, cellar, hydro, gas, water, driveway, extra lot. Will take small car as part payment.

$3,000—$500 down, north, stucco cottage, three bedrooms, three living-rooms, hydro, full basement, driveway; lot 30x115.

$3,000—$500 down, east, new frame cottage, two bedrooms, reception hall, three living-rooms, full basement, hydro, large lot, low taxes.

$3,000—South, 2-story frame, four bedrooms, three living-rooms, summer kitchen, hydro, gas, water, cellar, 1-piece bath, driveway, barn, chicken coop; lot 61x150.

$2,100—$300 down, northeast, frame cottage, three bedrooms, three living-rooms, pantry, cellar, hydro and water, driveway.

$6,000—North, two-story white brick, four bedrooms, three-piece bathroom, full basement, furnace, fireplace, four living-rooms and den.

MEMBER LONDON REAL ESTATE BOARD. J27i

Greenhouses, Dwelling
Three acres land, about 6,000 feet glass, in splendid condition, running now with fine stock; 6-room cottage, city water, electric light, comfortable and cozy. Three acres land, very rich in humus, will grow anything. This property is beautifully situated near London, Ontario, on the best of roads, three minutes to car line, scenery unexcelled, splendid market for all vegetable and floral products. Selling because of sickness.
THIS IS A SNAP.
APPLY BOX 323, FREE PRESS.
x

REELY, 795 YORK — REAL ESTATE of all kinds. List your properties with him. Give us a call. Personal attention. x

DON'T BUILD
Until you get my price on the lumber. New stock just arrived.
R. H. SMITH LUMBER YARD
REAR OF 15 ERIE AVENUE.
Phone 2998-W. x Evenings 2998-J.

BUILDING LOTS IN MANOR PARK
Price $125 to $300; $10 down, $5 per month, no interest. City water, electric light, school, stores, etc. Mahaffy Bros., Limited, Room 3, 169½ Dundas street. Phone 4453; residence 7715. x

VALUE IN BUILDING.
Several thousand dollars must be spent by you; the value you get depends on CONTRACTORS
WATSON & SCOTT Guarantee their work.
Phone 6577-J. x 17 Thornton Avenue.

1¾-STORY BRICK, EIGHT ROOMS, fully modern, in choice location, north, lot 40x240, terms to suit. For appointment phone 4060-W. J26i

GOOD BUILDING LOT, 35x110, NEAR school, Manor Park. Will exchange for 150 Rock hens, April or May hatched. Box 148, Free Press. J26i

EAST, NORTH OF DUNDAS STREET, modern 1¾ brick, double living-rooms, front and rear stairs, garage. Owner leaving city. Reduced price. Terms to suit. Phone 6464-J. J26i

FOR SALE OR TO RENT—NEW RED brick bungalow, seven rooms, fully modern, South London. Terms. Apply W. W. Scott. Phone 2497-W. J24h

FARM LAND A SPECIALTY
WESTERN REAL ESTATE EXCHANGE,
78½ Dundas street, London.
Local and Long Distance Phone 695.

FOR SALE—RUG BRICK BUNGALOW, all modern, living-room, dining-room, kitchen, three bedrooms, den, sun-room, three-piece bath, hot and cold water, furnace, grate, large veranda, good lot. 40 Gerrard street. Phone 7378. Apply between 10 a. m. and 5 p. m. J26v

FULLY MODERN HOUSE FOR SALE, near Egerton street, price $4,100, on easy terms; 3 bedrooms, dining and parlor. Will exchange for good city lot or Ford sedan as part payment. Box 196, Free Press. J25v

G. Spence
REAL ESTATE AND INSURANCE.
Suburban Homes and Farm Lands.
PHONE 577-2 Ring 2. LAMBETH, ONT.

COTTAGE, 7 ROOMS, BATH, MODERN; garage; lot 50x150. Apply owner. 625 Lorne avenue. J22h

4-ROOMED NEW FRAME COTTAGE, easy terms and $15 monthly, hydro and water. Phone 7892-F. J22h

$5,900, SOUTH, TECUMSEH AVENUE, fully modern, nice lot. $3,900, real snappy stucco bungalow south. $2,400, small house, south, toilet in basement. So many people after they get weary of looking around buy from us immediately. Phone 541, 404 Talbot street, upstairs.

WHY PAY RENT?
Six-room solid brick cottage, containing three-piece bath, furnace; barn; lot 38x154; only $300 cash, balance $30 per month, including interest and principal; possession at once. One Chevrolet touring car, in splendid condition; would take small house or lot in exchange. Apply George Colbert, Walper House.

WHY PAY RENT WHEN YOU CAN get a home on easy payments with Reely; has the following properties for sale: Emery street, $300 down, $20 a month; Simcoe, $300 down, $20 a month; Tecumseh, $300 down, $20 a month; Simcoe east, $650 down, $20 a month; York street, $250, $20 a month; Rectory street, $1,400 down, monthly payments. Also a flat on Rectory street; Glenwood avenue, large house for sale, $500 cash, monthly payments. Modern house, $5,800, East End, or would consider a change for small property as part payment. Grand avenue, price $5,500, modern house. Other properties for sale. List your properties and buy your fire insurance, as you never can tell what may take place to-morrow. Apply Reely, 795 York street, as one price direct from owner to buyer. J22h

REAL ESTATE

BERT WEIR

$9,000—North, two-story red brick, four bedrooms, sunroom, den, three living-rooms, built-in cupboards, laundry tubs, motor pump, instantaneous heater, extra toilet, full three-part basement, two fireplaces, fully modern, veranda, garage; lot 40x132.

$2,700—East, near Hamilton road, frame cottage, three bedrooms, three living-rooms, summer kitchen, hydro, gas, water, cellar, driveway; lot 40x100.

$4,000—$1,500 down, Oxford street, near asylum side road, 3½ acres, good orchard, new henhouse, new garage, good soil, 1½-story frame house, three bedrooms, three living-rooms, cellar.

$2,600—North, frame cottage, three bedrooms, three living-rooms, hydro and water, cellar, furnace, front and back veranda, fruit trees, garage and chicken coop; lot 44x247½.

MEMBER LONDON REAL ESTATE BOARD. J27i

W. B. REID
403 RICHMOND ST. REAL ESTATE.
Red pressed brick bungalow, fully modern, north side, close in; $5,200, half cash.
Frame cottage, East End, close to McCormick's factory; $1,600, half cash.
Stucco cottage, south side, modern; $3,700.
1½-story frame, East End, Dillabough avenue, nice home; $3,700, $1,200 down; possession at once.
Also several other fine homes on easy payments.
50 acres, Caradoc, good buildings; $4,800, $1,000 down. See this farm if interested.
Good 50-acre farm to exchange for house in city, 30 miles from London.
x

Griffin & Sadlier
418 TALBOT STREET. PHONE 3193.

$3,000—East, frame cottage, 6 rooms, hydro and water. Will take a good car as part payment. Terms. Lot 60x170.

$3,500, $500 down—Southeast 1½ white brick, 7 rooms, garage; lot 40x200.

We also have several farms to exchange on city property.

$6,200—A 2-STORY, FULLY MODERN, tapestry brick, on paved street, south, usual living-rooms, 3 bedrooms, oak floors, fireplace, laundry tubs, hot and cold water, garage, terms $800 cash, balance monthly. $7,900—Central, south, on pavement, 2-story, fully modern, tapestry brick, usual living rooms, 4 bedrooms, oak floors and chestnut trim, floored attic, terms $1,400 cash. Wanted—a purchaser for a gilt-edge mortgage of $3,000 on first-class residence in South London, bearing interest at 6½ per cent.; no commission charged to purchaser. Holland Bros., 217 Dominion Savings Bldg. Phone 7040. Res. 3099-J. J27tf

DAY & CO.
BANK OF COMMERCE. PHONE 751.

$3,700—1½-story white brick, 3 bedrooms, complete bath, furnace driveway; terms. Wanted—4-room cottage, for client. Will pay half cash. f

ARE YOU WANTING A GOOD HOUSE or cottage cheap? If so, ring up 3167, afternoon or evenings. f

$3,600—EAST, 1½ BRICK, 7 ROOMS, large lot. $3,900—South, 1½ brick, 6 rooms. $2,100—100-foot lot, with shop, suitable for workshop or garage. Consolidated Trusts Corporation, Dundas and Clarence streets. f

VERY CHOICE COTTAGE, NEAR St. Joseph's Hospital, fully modern, containing 3 bedrooms, parlor, dining-room, kitchen, 3-piece bath, hot water tank, furnace, electric stove, gas, driveway, garage, beautifully decorated, hardwood floors, veranda. This must be sold at once; owners are leaving. Don't miss this if you want a bargain. Apply M. D. McConnell. Phone 5250-W. 66 Fullarton.

RIGNEY & RIGNEY
GREENE-SWIFT BUILDING.
PHONE 1593.

$3,800—1½-story brick, 3 living-rooms, 3-piece bathroom, 3 bedrooms, 3-part basement, furnace, fully modern. Splendidly located.

$5,000—1½-brick, 5 living-rooms, 3-piece bathroom, 3 bedrooms, hot water heating system, veranda, fully modern, good garage, 3-part basement. Exceptional easy terms to right party.

On the county side of city limits, beautiful, fully modern, brick suburban home, with 8 acres, surveyed out in streets. A bargain. On easy terms.

$250 DOWN BUYS 40-FOOT LOT ON Beattie's survey, Wortley road, 10 minutes walk to market. Phone 6615-J. J26e

BEAUTIFUL DUPLEX DWELLING, 854 King, corner Ontario, brick, slate roof, brick garage, modern, 6 large rooms upstairs, 7 down, separate entrance, newly decorated. Bargain for quick sale. Terms. Apply premises. J26h

NEW RED PRESSED BRICK, MODERN two-story house, north, near Richmond street. Will take a small car or good building lot as part payment. This house is worth the money and must be sold. Apply Box 116, Free Press.

WILL SELL REASONABLE, MODERN 7-roomed red pressed brick with tapestry fireplace, hardwood floors, laundry tubs and driveway. Apply owner, 32 Byron avenue. J24h

HOUSES
For RENT and SALE ON EASY TERMS
For particulars apply
F. B. LAVENDER,
406½ Hamilton Road.
Res. phone 7457. Office 6684-W.
J25v

22 ACRES, GOOD GARDEN SOIL, with good house, within mile of city. Particulars Box 197, Free Press. J24h

$4,200—NEW RED PRESSED BRICK cottage, 7 rooms, full basement, modern, large lot, north, $4,300, brick house, 7 rooms, modern central, easy terms. $7,500, duplex house, modern, Dufferin avenue. $4,500, 2-story double house, 7 rooms, each semi-modern, central, $600 down, balance monthly. $5,500, 2 brick stores and dwellings, on good corner, easy terms. Phone 2746. R. H. Cullis, 171 King street. 124tf

REAL ESTATE

Your Chance
Beautiful 2-story tapestry brick, 3 bedrooms and bath, instantaneous heater, mantel, oak floors, laundry tubs, toilet in basement, garage; very easy terms, submit amount you can pay down; price $6,200. Phone 541. 404 Talbot street. J27v

SEVERAL PROPERTIES FOR SALE and exchange. J. H. Piested, 253 Talbot street. Phone 4429-J. Builder and contractor. J27tf

MUSICAL

NELLO McHARDY-SMITH
Famous Matthay Method, at the
London Institute of Musical Art
Mrs. McHardy-Smith has the largest class of advanced pupils in the city, and is attracting many nonresident students. Ray Davidson (Toronto), Madeleine Simson, Mildred Baker, Iva Smith, Roy Goulding (Kirkton), Ada Eby (Southampton), Leila Hoover-Ward (Guelph), Eva Mooney (Elora), Cleta Ford and Dorothy Munroe form part of a long list of successful pianists and teachers developed by this eminent teacher.
For appointments write the Registrar or call phone No. 1.
xJ25v

HARMONIC MALE QUARTET, LONDON; 7th year of success; entire new program. Phone or write Chris. Pink at 3985-W. x

MERLYN POCOCKE
CONCERT SOLOIST AND TEACHER
Specializes in perfect tone control, also artistic interpretation.
Studio, Institute of Musical Art. x

JENNIE STEELE, PIANO INSTRUCTION, Institute Musical Art. Modern methods taught. x

JEAN WALKER, TEACHER OF ELOCUTION. Concert engagements. Studio, Institute Musical Art. x

E. F. HOWARD, TEACHER OF PIANO. Terms moderate. Studio, 293 Oxford. Tel. x

GORDON L. KNAPP, ENTERTAINER. Phone 2069. 885 Adelaide. x

O. LEO HERBERT, A.T.C.M
Recitals and Instruction.
PIANO, ORGAN, THEORY.
Studio: Institute of Musical Art. x

GEORGE A. STEER, ENTERTAINER. Address 94 Horton. Phone 3956. x

CHARLES E. PERCY, SINGING pupil of King Clark, Paris. Studio, Conservatory. Tel. 2785. Piano and organ. x

GEORGE LETHBRIDGE, ORGAN, piano, vocal, theory. 290 Princess avenue. Phone 5214. Enroll now for fall term.

PIANO TUNING — H. E. WATSON, formerly of Heintzman's. 296 Ridout. Phone 6159-J.

President:
F. LINFORTH WILLGOOSE.
Musical Director:
HARRY T. DICKINSON.
London Conservatory of Music
Established 1891.
ANNEX NO. 1, WOODMAN BLDG., RICHMOND STREET.
Write now for list of teachers and their terms.
TELEPHONE 1101.

IMPERIAL ORCHESTRA — DANCES our specialty; rated to interest you; original novelties; real music. Phone 6128-J. J21h

THE STAR CONCERT COMPANY'S singers, pipers, elocutionists, comedians; Violet, clever juvenile entertainer. The boy violinist and novelty orchestra, suitable for any function. Gilmore, 146 Mill street. Phone. Teacher of national dancing.

IRENE FOSTER, PIANO, INSTITUTE of Musical Art. Classes reopened.

THOS. G. SHUTER, TEACHER OF guitar, mandolin, banjo, ukulele, etc. Institute of Musical Art. Phone No. 1. f

CHARLES CODY AND HIS SINGING, syncopating, novelty orchestra. Dance and concert engagements. 485 Talbot street. Phone 7288-W.

"COSMOPOLITE," MAKER OF VIOLINS, violas and 'cellos; repairs and remodels instruments to excel world's best. 165 Albert street, London, Canada. Tel. 4959.

T. R. GRAY, LONDON NORTH, piano class now forming. Phone inquiries 2196-W.

JAMES CRESSWELL, VIOLIN BAND and orchestral instruments. 498 King.

SUNSET MALE QUARTET, WITH splendid program, now booking fall fairs, fowl suppers and harvest festivals. W. Ball, 588 Oxford street. Phone 5901-W.

FOR REAL DANCE MUSIC ENGAGE the Versatile Five. Phone 5448-J, or 5329-W.

MAC'S THREE-PIECE DANCE ORCHESTRA, piano, violin, drums, for house parties and hall dances. Phone 3458-W.

GWENDOLYN ANTHISTLE, TEACHER of reading and dramatic art. Studio, 169½ Dundas street. Concert engagements accepted. Phone.

F. F. CUNNINGHAM, EXPERT tuner and player repairing, formerly of Heintzman & Co. Phone 3379.

FEATURE COMPANIES FOR CHURCH concerts. Sedman Concert Party, Elite Ladies' Quartet, Imperial Male Quartet. Imperial Concert Bureau, 426 Hamilton road, phone 1798.

POPULAR MUSIC AND RAGTIME piano playing taught anyone in three to six months; success guaranteed or money refunded; no tiresome scales or exercises; popular songs taught immediately; quick, easy system of bass; pay as you play; booklet mailed free on request, or call for demonstration. Marks-Winn School of Popular Music, Ltd., 169½ Dundas. Tel. 6244.

KEITH G. MACDONALD, TEACHER of singing, late of New York. Studio, Imperial Bank Building, corner King and Richmond streets.

THE BRUNSWICK TRIO, "THE HARMONY Boys." P. R. Spence manager, 13 Napier street. Phone 2259-J.

PATENT AND LEGAL

H. J. S. DENNISON, SOLICITOR, Canada, U. S., foreign patents. Kent building, Yonge and Richmond streets, Toronto.

DERMATOLOGY

SUPERFLUOUS HAIR PERMANENTLY removed; scalp treatment. Miss Beattie, 466½ Talbot.

FOR RENT

MODERN FRAME COTTAGE, HOT water heating, all conveniences. Apply 386 York street, or call 2798-W. J27i

NICELY FURNISHED HOUSE, NINE rooms, garage, immediate possession, $75 a month. Phone 4161. J27v

FRAME COTTAGE, WITH FOUR acres of land, suitable for gardenings, East London. Apply Room 125, Belvedere Hotel. f

FURNISHED HOUSE, MODERN, heated and phone. Liberal terms to parties willing to board owner, a young man. Two adults as tenant preferred. Apply Box 237, Free Press. J27v

HOUSE, FIVE ROOMS, HYDRO, GAS and water, winter's coal and wood in, to responsible tenant. 27 Clarke street. Phone 7920-J. J27v

GARAGE, AT 213 TECUMSEH AVENUE. J27v

TWO OR THREE-ROOM FLATS TO to rent, unfurnished. Apply 141 King street. J27v

SEMI-MODERN, VERY SMALL 5-room house; possession at once. Apply at 74 Adelaide street, Chelsea Green. J27i

FOUR-ROOM HOUSE, 61 CARTWRIGHT street, suitable for married couple, in good condition. Apply 430 Princess avenue. J27i

GARAGE, CEMENT FLOOR; WHARNCLIFFE near Elmwood. Phone 1583-W. f

MANUFACTURING OR STORAGE SPACE
Steam heat, reasonable. 186 King street.
xJ1tf

OFFICES, OPPOSITE MARKET. APPLY 123 King street. J26i

OFFICE SPACE AND USE OF DESK. Phone 541. J26v

COTTAGE FOR RENT, 551 RICHMOND street $20. Phone 2531. J26i

GARAGE TO RENT, 562 RIDOUT street, or phone 4013-M. J26e

FIRST-CLASS GARAGE, OXFORD, near Waterloo. Phone 5666-W for particulars. J26i

STORE TO LET, 402 CLARENCE street, 2 doors south Dundas. Apply at store. J25v

FOR RENT—BRICK BUILDING, REAR 88 York street. A. N. Udy, Royal Bank Building.

TWO OR THREE FURNISHED rooms with kitchenette, modern, conveniences, heated. Apply Box 164, Free Press. J22h

MODERN APARTMENT, FIVE rooms, central, steam heat, hot water, electric light, etc. Apply Apartment 7, Ridout Residences, 420 Ridout street. J21h

HOUSE, WITH 5 ROOMS, CLOSE TO London; very reasonable to right party. Apply Smiley's grocery, 271 Wellington street. J21h

ROOMS TO LET

THREE UNFURNISHED ROOMS TO let. Apply 278 Piccadilly street. J27i

TWO CONNECTING FURNISHED rooms for two or three girls, in modern private home, centrally located. Phone 6214-J. J27v

ONE NICE SLEEPING ROOM WITH large kitchenette, all conveniences. Apply 277 Talbot street.

THREE - ROOMED UNFURNISHED flat, heat, light and gas, suitable for light housekeeping; also large furnished front bedroom. 30 Askin street. f

FURNISHED ROOMS, FOR LIGHT housekeeping, modern conveniences 697 Queen's avenue. f

LARGE FRONT FURNISHED ROOM, suitable for one or two gentlemen, use of phone, 2798-W. 386 York street. J27v

BEAUTIFUL DOUBLE PARLORS, furnished or unfurnished, very central, steam heated, suitable for professional man or woman. Phone 931-J. xJ27i

DOUBLE PARLORS, FURNISHED for light housekeeping; private entrance. 452 Ridout after 5 p.m. f

COUPLE CAN SECURE TWO NICE unfurnished front rooms, $3 a week. 27 Front street. f

3 FRONT ROOMS, UNFURNISHED, heated, modern. 796 Dundas street east. f

WARM, FURNISHED ROOM, NEWLY decorated, kitchen privileges if desired, terms moderate. 464 Dundas. f

FURNISHED ROOM, WITH KITCHENETTE; also furnished basement flat, all conveniences. 131 Maple street. f

FURNISHED ROOM WITH KITCHENETTE, heated; also single room. Apply 172 Simcoe street. J27v

TWO LARGE, ATTRACTIVELY FURNISHED housekeeping rooms, steam heat, hot water, phone, etc; south. Phone 1583-W. f

LARGE FRONT BEDROOM, SUITABLE for one or two gentlemen, with board. 189 Richmond street. Phone 3642. J26i

TWO NICELY FURNISHED HOUSEKEEPING rooms in private home, all conveniences, use of phone. 821 King street. J26e

LARGE FRONT ROOM, FURNISHED or unfurnished, north, on car line, home conveniences. Phone 5666-W. J26i

2 UNFURNISHED ROOMS, ALSO 1 or 2 furnished, for housekeeping; modern and central. 641 Richmond. J25v

DESIRABLE ROOM, SUITABLE FOR two gentlemen. 213 Queen's avenue. J25v

LARGE FURNISHED FRONT ROOMS for light housekeeping; others at $3.50 per week. 52 Dundas. J25v

ONE LARGE UNFURNISHED ROOM, with grate; also furnished bedroom. 425 Dundas street. Phone 6350-J. J25v

TWO FURNISHED ROOMS, WITH kitchenette, heated, all conveniences, suitable for light housekeeping. 230 Piccadilly street. J25h

WELL-HEATED FRONT BEDROOM, ground floor, with private family. 137 Fullarton street. J25v

UNIVERSITY STUDENT DESIRES room-mate, furnished sitting-room with alcove bedroom, private home, central, $3 a week, meals next door. Phone 4297-W after 6.

FURNISHED ROOMS TO LET. 260 Talbot street.

BOARD AND LODGINGS

BUSINESS LADY DESIRES COMFORTABLE room and board, in modern private home, central or East End preferred. Box 212, Free Press. J26i

NICELY - FURNISHED ROOM IN private home, with board if desired. Apply 204 Oxford street. J26h

GOOD ROOM AND BOARD FOR GENTLEMEN, near car line. Apply 19 Wharncliffe north. J25v

WANTED TO RENT

THREE OR FOUR PARTLY FURNISHED rooms, central locality, for refined young couple, no children. Phone 40. J27i

TWO UNFURNISHED ROOMS FOR light housekeeping. Box 231, Free Press. J27i

REFINED MARRIED COUPLE WOULD like room and board for wife's services as housekeeper or companion. Box 226, Free Press. J26i

SMALL, FURNISHED APARTMENT or rooms, in modern home; reliable tenants. Phone 3529-W, or Box 217, Free Press. J26v

PERSONALS

WILL THE MAN WHO HAS BEEN calling for worn clothing at my door please postpone his call for a few months. I find that my clothes show no signs of wear since sending them to the Forest City Laundry. (Signed) Mrs. Hardly Blevedit. f

GREY BEAUTY SHOP, 221½ DUNDAS. Phone 2632-W. Chiropody and manicuring for ladies and gentlemen, children's barber shop, hair goods and manufacturing. Mrs. Daugherty and Mrs. Eady, formerly of Smallman & Ingram's. x

SUEDE TAMS AND SHAPES, ALL colors, made to order. Mrs. Hanson, 168 Wharncliffe. Phone 3146-W. th

MRS. VINCENT, 165 JOHN STREET, is invited to witness a performance of "Alice Lake," in "Uncharted Seas," at Loew's Theater, Thursday, October 27. Call for two tickets at the advertising department, Free Press office. f

ARTISTIC HAIRDRESSING PARLORS. Special mud packs for face treatments, electrical face massage, manicuring, scalp treatments. Mesdames Wells & Hunter, Dominion Bank Building. Phone 7514-W. x

BELVEDERE HOTEL BARBER SHOP. Hair cut 35c, shave 15c, bath 25c, children's hair cut 15c. x

GRADUATE NURSE, DAILY OR hourly nursing; terms reasonable; references. Phone 3351.

BOY, 9 YEARS OLD, WOULD LIKE home on farm, with good Christian people. Apply Box 216, Free Press. J26i

FANCY PAPERS AND NAPKINS FOR Halloween, boys' tams and hats, stamped goods, orders for tatting. Mrs. Howey, 782 Dundas.

MISS QUINN "CORSET SPECIALIST," Robinson Hall, 59 Dundas. Tel. 3151-W.

HINES STUDIO — ARTISTIC PORTRAITS and commercial photography. 666 Dundas. Phone 3213-J. G13tf

HAIR GOODS FOR SALE AND MADE up. Miss James, 22½ Dundas.

MRS. DAY, BEAUTY HAIR, SCALP specialist. Phone. 424 Park avenue.

MADAME MOXLEY & DAUGHTER, assistant, French marceling, hair dyeing and scalp treatment, shampooing and hand drying, manicuring, facial massage, with mud packs. 169½ Dundas, upstairs. Phone 2945.

PROF. LAUDIE, PHRENOLOGIST, head readings. 386 Ridout street.

MASSAGE, OSTEOPATHIC AND Swedish methods. Phone 2690-W.

SALVATION ARMY, INDUSTRIAL department, 789 Dundas. Will our friends phone 7616-J of any fall and winter clothing, especially underclothing and bedding, you may have to help our work. E. Lamperd, manager.

MATERNITY HOME FOR LADIES before and during confinement. Mrs. T. White, graduate midwife. 1009 Maitland. Phone 1642-J.

TRAINED NURSE, CARE OF INVALID. Terms moderate. Phone 5136-W.

MRS. N. ROBINSON, GRADUATE Massage School, Philadelphia, treats you at home. Terms moderate. Phone 1425.

"DOES YOUR PIANO NEED TUNING?
Better have our expert look it over right away.
Ye Olde Firme,
HEINTZMAN & CO.,
242 Dundas Street, London.

IF PARTIES WITH PHONOGRAPHS out of repair would call 6022-W it would be to their advantage. Wormald Repair, 69 Dundas street.

FARMS FOR SALE

$5,000—100 ACRES, SAND AND CLAY loam, 75 clear, 25 bush, 10 wheat, good buildings, close to village, 12 miles to London. Immediate possession. $1,000 down, balance 5 per cent. Apply 82 Becher street. J25h

BUSINESS CHANCES

AUTO REPAIR BUSINESS, GARAGES, general stores, meat business, creamery, pool room, small photo studio and other business openings. Canadian Bureau of Credits, Dominion Bank Chambers, London.

FOR SALE—A HIGH-CLASS SECOND-HAND wardrobe shop in Hamilton, large stock, doing a fine business, open for inspection, owner will sacrifice for seventeen hundred. Box 224, Free Press. J26v

$12 MONTH REN

SEND GREETINGS TO PADUA "U"

Western Board of Governors Note Sept.-Centenary.

FROM NEW WORLD TO OLD

Illuminated Message to Be Sent To Italian School.

Seven hundred years ago, a century and a half before the discovery of the New World, nearly a century before the fall of Constantinople and the Empire of the East, the University of Padua was founded in the Italian city of that name.

Yesterday Western University's board of governors, representing one of the world's youngest universities, sent greetings to the ancient institution now celebrating its sept-centennial. The greetings will go forward in illuminated missal form, signed by the governors and faculty members, in which Western "U" will express its affection for one of the great institutions that fostered the rebirth of culture in what is now termed the renaissance period of history, in which the darkness of medievalism fled before the dawn of modernity.

BRITISH BUSINESS FIRMS SUFFER AS RESULT OF HIGHER POSTAL RATE

LONDON, Oct. 26.—(Canadian Press Cable.)—Business houses here which have much correspondence from Canada continue to suffer exasperations at the number of letters surcharged upon arrival here, due, seemingly, to the new Canadian rates of postage to Great Britain not being yet grasped by the senders of the letters. The postage rate on letters from Canada to the British Isles is now 4 cents for the first ounce and 3 cents for each subsequent ounce.

The English business community continues to gird against British postal service on account of economies connected therewith which, it is alleged, are not true economies, but merely restrictions upon the revival of business. The postmaster-general, Rt. Hon. F. G. Kellaway, in the House of Commons last night gave assurance that the matter would receive consideration as soon as the postal finances permitted. This was taken as cold comfort.

STRATFORD BRAKEMAN SUFFERS INJURED FOOT

Frank King, a brakeman on the Grand Trunk, residing on Rebecca street, Stratford, received a painful injury to his right foot when he was thrown from the top of a box car, which jumped the track near the race course, west of Egerton street, yesterday afternoon about 5 o'clock.

A freight from Stratford had just arrived and a number of cars were being placed in the shunting yards when the car on which King was riding jumped the rails in some manner and leaned over to one side at a precipitous angle, so that he was unable to retain his footing.

Dr. Clegg, the G.T.R. physician, was called and had the injured man removed to Victoria Hospital.

CHICAGO TRADE BOARD TO ERECT NEW HOME

CHICAGO, Oct. 26.—Plans for a new $6,000,000 building to house the Chicago Board of Trade, replacing the present structure, built in 1884, were announced to-day.

EARTH SHOCKS IN ITALY.

MILAN, Oct. 26.—Earthquake shocks were felt in the cities of Massa and Carrara, on the Tuscan Coast of Italy, last night. Considerable damage was done and the frightened people of both cities camped during the night in open fields. Dispatches from Florence state that a cyclone has ravaged that city.

SUNDAY SCHOOL WORK.

MAPLETON, Oct. 26.—E. Mills, of Toronto, addressed a large audience in the Church of Christ on Sunday school work on Sunday.

The Social Season Is Now Starting

See our charming exhibit of slippers, pumps and oxfords.

COOK'S SHOE STORE.

"Hello, 944"

Take down the receiver now and order

Johnston Bros.

Words cannot begin to describe the flavor of this delicious Bread

XXX Bread

YOUR GROCER SELL IT.

Johnston Bros.

PHONE 944.

WEGNER'S

Wholesale and Retail Dealers in Overalls, Sweater Coats, Gloves, Mittens and Raincoats.

LONDON'S LARGEST HIGH-CLASS WORKINGMEN'S OUTFITTERS.

Exclusive Manufacturers' Agents for the best Canadian makes of Overalls.

Wegner, The Heart of London

OPEN EVENINGS.

Give YOUR Eyes

the power to see quickly, clearly and without strain. *Our* scientifically fitted glasses worn *now* will protect and preserve your eyesight for the future.

Carlyle TREBILCOCK OPTICIAN

223 Dundas Street Phone 2351. Two Doors East of Majestic.

WALL PAPERS

Now is the time to choose your Wall Papers for home decorating. Our present showing includes the most beautiful tones and designs.

Call at our showrooms and see this display.

Colericks'

"Where Art Abounds."

212 DUNDAS ST. x

You Lose

A taste treat you have been longing for every day you miss trying PARNELL'S new loaf of

T-ZER

(Tease Her)

BREAD

Order a trial loaf to-day from your grocer or by phoning us.

PARNELL BAKING CO.

Phone 929. f

ALARM CLOCKS

Large Size Alarm Clocks ..... $1.75 to $5.50

Small Alarm, Baby Ben, New Haven, nickel with radium and white dials ..... $6.00 and $7.00

Small Square Alarm Clocks, in nickel, gilt and gun-metal $4.00

All Clocks guaranteed.

C. H. WARD & CO.

Diamond Merchants, Jewelers and Opticians.

386 Richmond Street. Phone 1084.

WOODLAND MAUSOLEUM

Honor your dead by providing a resting place for the body which the ravages of time and the elements cannot destroy.

LONDON MAUSOLEUM COMPANY

Phone 6780. 315 Royal Bank Bldg. f

GEO. E. LOGAN

FUNERAL DIRECTOR AND EMBALMER.

418 Richmond St. Phone 1968. Finest Motor and Horse Equipment

A. L. OATMAN

Corner King and Colborne Sts. Phone 586

THE FUNERAL HOME. tu.th

N. J. GRIFFITH

Funeral Director and Embalmer. 104 Dundas Street, London. Residence on premises. Phone 459

HOW ARE YOUR EYES?

Consult our specialist and have a thorough examination. Our Dr. Brown has had over 25 years' experience in prescribing glasses that give satisfaction.

Brown Optical Co.

223 DUNDAS STREET. PHONE 1877

Montreal, London, Windsor.

LADIES' APPAREL

At Manufacturers' Prices

Garments that are correctly representative of the latest productions of the style centers of Paris and New York

Our designers are ever alert to the essential features in dress vogue and adapt to the local demands of our Canadian patrons all the most acceptable and becoming changes in good dress.

Reliability of fabrics and workmanship is also a most essential feature of satisfactory garments. This we meet by affixing to every article offered a descriptive card explanatory of the fabric, along with the firm's label, which is our guarantee to the purchaser.

COATS

In All-Wool British Fall and Winter Fabrics

BURBERRY STYLE

Colors navys, oxfords, browns, greens, heather mixtures, grays and plaids. At our manufacturing price ..... $32.50 to $37.50

Clearing Sale of Plush Coats

Salt's Plush Coats

Regular $40.00, clearing at $27.35

Regular $45.00, clearing at $31.25

Regular $50.00, clearing at $39.00

Regular $55.00, clearing at $44.00

FUR-TRIMMED SALT'S PLUSH COATS.

Regular $45.00, clearing at $32.50

Regular $40.00, clearing at $30.50

Regular $50.00, clearing at $36.00

Regular $65.00, clearing at $50.00

Splendid lot of Frieze and Chinchilla Coats, special sale $13.95

CLEARING SALE OF SUITS, in fur-trimmed and plain, at manufacturers' prices.

Fur-Trimmed Suits, regular $75.00, clearing at $50.00

Fur-Trimmed Suits, regular $100.00, clearing at $80.00

Plain and Embroidered Suits, regular $35.00, clearing at $20.00

Plain and Embroidered Suits, regular $80.00, clearing at $60.00

A Few of the Latest Distinctive Garments For Evening Party Wear

Evening Gowns

Blue Duchess Satin Gown, trimmed with gold net lace panels on side and sleeves. Price at $33.50

Pink Duchess Satin Gown, trimmed with silver net lace on skirt, bodice and sleeves, finished with silver tassels, soft girdle finished with rose-buds. Price $38.75

Maize Taffeta Gown, trimmed with gold net lace on skirt, back and front of bodice, and finished with gold tassels and strips of black velvet, self-girdle with rose-buds. Price $38.00

Nile Green Duchess Gown, trimmed on skirt, back and front of bodice and over shoulders with mother-of-pearl embroidered net, drayed overskirt and girdle finished with mother-o'-pearl buckle. Price $50.00

Black Evening Gown of crepe, back satin trimmed heavily with jet lace, embroidery on skirt, back and front of bodice and sleeves, finished with large girdle of figured cire ribbon. Price $68.00

ROSS' LIMITED

PHONE 1319. 196 DUNDAS STREET

October 28 & 29

Friday and Saturday Bargains

October 28 & 29

PATENTS

50c Canadian Hair Dye 34c
25c Fluid Magnesia 18c
50c Mulsified Cocoanut Oil Shampoo 33c
15c Magic Corn Salve 10c
40c Castoria 28c
50c Fruit-a-tives 32c
$1.00 Sal Hepatica 78c
75c Abbey's Salts 58c
25c Nature's Remedy Tablets .. 16c
Wincarnis $1.50
75c Bisurated Magnesia 48c
75c Milk of Magnesia 50c
15c Original Dutch Drops 10c
50c Blaud's Iron Pills 33c
$1.50 D. D. D., extra strong ... $1.18
30c Laxative Bromo Quinine ... 22c
15c Kkovah Health Salts 2 for 25c
25c Carter's Liver Pills 16c
50c Chase's Food 32c
Try Fig-Sen for a family laxative 25c

Toilet Articles

Evan Williams' Henna Shampoo Powders ..... 2 for 25c
75c Elcaya Creams 62c
30c Cuticura Soap 19c
Jason's Ladies' Girdle $2.60
Hudnut's Violet Sec. Toilet Water $1.80
50c Pond's Vanishing Creams .. 33c
Mary T. Goldman Hair Color Restorer $1.50
Corson's Perfume and Creams.
Piver's Azurea and other Odor Face Powders 78c
Armand's Cold Cream Face Powders ..... $1.00 box
Camphor Ice, tube or box 15c
Mermaid Hair Nets ..... 3 for 25c
Pepsodent Tooth Paste 32c
Aristocrat Toilet Creams 50c

MIXED

5c Chocolate Bars ..... 6 for 25c
5c Chewing Gum ..... 3 for 10c
5c Fruit Flavored Charms 2 for 5c
Borden's Eagle Brand Milk .. 22c
Ivory and Lifebuoy Soaps 8c
Snap 18c
White Star Hand Cleaner 2 for 25c
Gillett's Lye ..... 2 for 25c
1-lb. cans Talcum 18c
50c Brooks Baby Barley .. 2 for 50c
25c Brooks' Baby Barley .. 2 for 25c
Strong's Cleaning Compound for delicate fabrics 25c
Get your boy an Ingersoll Watch, at ..... half price
Eureka Silver Coap ..... 3 for $1.00
Merck's Hydrogen Peroxide 15c, 25c, 40c

STRONG'S PURE BAKING POWDER

is made from the purest cream tartar and English bicarbonate of soda. Contains

NO ALUM
NO PHOSPHATES

Used in all good homes.

50c lb.

25c ½-lb. 13c ¼-lb.

It is used in every health institution in the city.

SHAVING NEEDS

Mennen's Shaving Cream 32c
Day Dream Talcum 35c
Shaving Strops ..... 33⅓% off
Gem Safety Razor Blades 39c
Woodbury's Shaving Stick 25c
35c Erasmic Shaving Stick 22c
35c Na-dru-co Shaving Stick 20c
Colgate's and Williams' Refills 35c
Aristocratic Shaving Lotion 35c, 60c
Rubberset and Simm's Shaving-brushes ..... All Prices

FOR BABY

Merck's Zinc Stearate 25c
Boracic Acid in shaker cans 20c
B. & B. Baby Talcum, in picture cans 25c
Clear Rubber Toddle Pants 78c
Johnson's Baby Powder 25c
Johnson's Baby Cold Cream, Baby Hot Water Bottles, Baby Sponges, Nipples, Brushes and Combs, Bibs and Traycloths, Baby Soaps, Feeders, Creams, etc.

There is every reason why you should have your dispensing done here.

The quality and freshness of our Drugs and Chemicals, with the fact that competent graduates only dispense your prescriptions, should convince you that you should have your prescriptions compounded here.

Established 1874

S. S. S. STRONG'S SPRUCE SPECIFIC

A splendid remedy for Coughs and Colds.

35c BOTTLE

Waterman's Ideal Fountain Pen

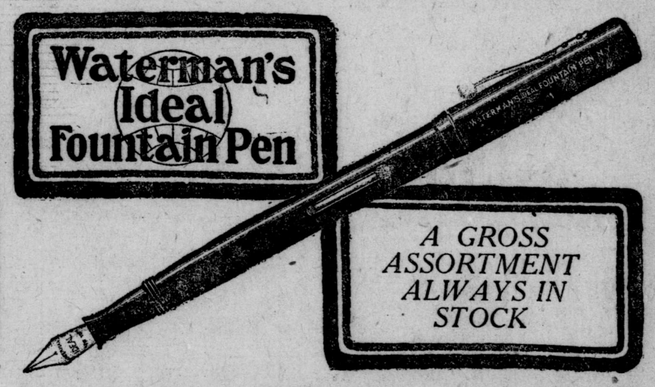

A GROSS ASSORTMENT ALWAYS IN STOCK

Trusses

We carry a complete line of Trusses, Supporters, Crutches, Bed Pans, sick room supplies of all kinds.

Graduate nurses register.

A. B. S. C. TABLETS (100 in bottle)	INFANTS' DELIGHT SOAP	Reg. $1.10 TANLAC per bottle	C. B. Q. Cascara Bromide Quinine (for Colds)	SANITARY TOWELS (for Women)	ACETYL-SALICYLIC (Acid Tablets) (Aspirin)
16c	3 cakes for 21c	78c	17c	69c	4 doz. for 25c

STRONG'S DRUG STORE

ESTABLISHED 1874

184 DUNDAS STREET

PHONE 56 OR 57 DISPENSING CHEMISTS

The London Evening Free Press

WESTERN ONTARIO'S FOREMOST NEWSPAPER.

THREE CENTS. LONDON, ONTARIO, FRIDAY, OCTOBER 28, 1921.—22 PAGES THREE CENTS.

LIFE IN PRISON TAKING HEALTH FROM GARFIELD

Sentenced To 20 Years For Complicity In Murder of Ben Johnson.

BROTHER WAS HANGED IN WOODSTOCK JAIL

Brothers Did Not See One Another After Tragic Meeting In Courtroom.

Tortured night and day with the ory picture of a brother sent to the gallows, Denton Garfield, who is serving a 20-year sentence in Portsmouth penitentiary in connection with the murder of Ben Johnston, Woodstock confectioner, has failed rapidly since being sent to Kingston. This is the word of officials who have been at the Kingston institution.

Charged with his brother, Norman, with the murder of the Woodstock man, Denton Garfield, on the eve of the trial, sent for the crown attorney and signed a statement in which he swore that his brother had fired the shot that killed Mr. Johnston. He was tried first for the crime and was found guilty of manslaughter by the jury and was sentenced to 20 years. Norman Garfield was found guilty of first degree murder and was later hanged in the jail yard at the Oxford County jail.

LAST TIME TOGETHER.

After the trial the brothers who were comrades in crime did not see one another again. They saw one another for the last time in the courtroom after the younger brother had given testimony as to the happenings on the night of the murder. When the younger was removed to Kingston penitentiary, neither brother wanted to see the other.

Denton Garfield has been confined in the infirmary at the penitentiary and is said to have failed terribly in health since he was sentenced. He was for a time employed in the laundry in the Kingston institution, but had to be removed from there and sent to the hospitoal n account of his sickness.

SCORE SCHOOLS' USE FOR POLLS

Citizens Alarmed At Plethora of Holidays.

IS FALSE ECONOMY

Must Make Other Arrangements Next Year.

Many parents of the city are criticizing the Board of Education for closing the schools on Monday, December 5, to allow buildings to be used for the municipal polling. It has been the custom for the last few years to use the schools for this purpose and this saves the ratepayers a small sum annually. The Council pays the Board of Education for the use of the schools, but the money is still expended for civic purposes by the board. There was no objection so long as the voting was done on New Year's, but it is now contended that the work of the schools should not be stopped, even if a little money is saved thereby.

In this connection it is pointed out that there are so many holidays now that the children are not being given their just dues. The teachers' salaries continue, no matter how many additional holidays are given, but every extra day that the schools are closed to the pupils brings about a direct loss to the children and to the community as a whole, it is asserted. Some of the trustees are not at all favorable to allowing the voting to be carried out in the schools this year for this reason. Nothing can be done about it now, although it is more than probable that the Council will be compelled to secure other polling booths next year.

WOMEN IN DANGER FROM FIRE ABOARD COLLIER

MONTREAL, Oct. 28.—One woman had to be carried off the William B. Hall, collier, from Erie, Pa., when fire broke out on board the ship last night and badly damaged the cabin.

The fire was first discovered by Miss Helen Lalonde, sister of the captain, who saw smoke coming from below and gave the alarm. Miss Corinne St. Marseille, of Montreal, who also traveled on the ship and had sprained her ankle in the afternoon, was carried up the ladder by Miss Lalonde.

Five streams were used before the fire was brought under control.

1,500 BOYS TO START CAMPAIGN NEXT WEEK FOR A HEALTHIER, CLEANER, PRETTIER LONDON

Rotary Club and Chamber of Commerce Backing Boys' Organizations In Work.

SURVEY OF FOUR WARDS WILL BE FIRST ACTION

Lads Who Are Exerting Themselves On Behalf of City Are of 'Teen Age.

A cleaner, healthier, more beautiful London is the ideal for which 1,500 boys will work next week. At the request of the Chamber of Commerce and the Rotary Club all the organized boys' groups in the city will commence next Monday a six-day community service campaign, the like of which has not been known in the history of the Forest City.

Under competent leadership a survey of the four wards will be made and the city divided into 12 or 16 sections. To different organizations will be allotted various sections of the community and they will be charged with the responsibility of seeing that there is not a backyard, lane or vacant lot at which a visitor might point the finger of scorn.

Half of the lads who are interested in the campaign and who are partly responsible for its inception are the Tuxis boys and Trail Rangers, who are organized in the Boys' Council of the city. Co-operating with them are the Boy Scouts, the Roman Catholic League, the Young Judean Club and the junior members of the Y. M. C. A. These six organizations are "all set" and awaiting the word "go" that will start them off on the big service movement for London.

MOVEMENT SPREADS.

This fall's campaign is attributable to the success of the initial "clean-up" campaign. Only the Boys' Council took part in that canvass of the city, but this year, through the solicitation of the business men of the city, the movement has spread to all the boys' organizations which are interested in a better London. Rotarians, members of the Chamber of Commerce and others who know the true meaning of service realize the great work which the boys of the city have done and can do with sufficient encouragement.

The lads who are taking part in the effort are for the most 'teen aged. From 12 to 20 are the ages of the embryonic citizens who are evidencing a real civic interest and pride, and their leaders are for the most part young men, seasoned with a few more years' experience and capable of directing the ambitions of the younger ones in their charge. Back of the whole effort is the boys' work board consisting of prominent business men who have the true altruistic spirit.

LEADERS SELECTED.

Boy Scouts will be lined up to the work by George Metcalf and M. Hotton; the Roman Catholic League has Brothers Theobold and Gregory for leaders; the Young Judean Club is directed by I. Goldstick and Mayer Lerner; the Boys' Council by Mayor Allan Kay and Dave Finlayson; and the Y. M. C. A. juniors fook to Wilfred Spearman for leadership. Over 60 different groups and 1,500 boys are represented in these organizations.

The boys have declared war, not only on all accumulations of filth and rubbish, but on those places which are a menace to health and life. Breeding places for flies and germs will be raided, and deposits of paper, straw and wood which endanger property through fire will all be looked after in the community service campaign. Back yards, downtown as well as in the residential districts, come under the scope of the survey.

In another practical way the boys are showing the spirit of service. This concerns their offer to help all widows, infirm and aged people, with their all clean-up. Leaves will be raked up, ashes removed from cellar or yard and other acts of kindness done for all persons who are physically incapacitated.

BOARD CO-OPERATES.

The Board of Health is again co-operating with the organizations and any instances of particular filth will be dealt with by that department if reported to them by the boys. Mayor Little will also sign a proclamation calling upon all citizens to do their duty in the campaign, which has for its objective a bigger, better, more prosperous city of which everyone may be proud.

FEARS CRASH, JUMPS; FATHER NONORQUE KILLED

EDMUNSTON, N. B., Oct. 28. — Alighting on his head when he jumped from the automobile of a friend because he feared a collision with another rapidly-approaching motor car, Rev. Father Louis Nonorgue, of Eagle Lake district, on Wednesday, received injuries which caused his death. There was no collision, the cars being checked before meeting each other.

Self-Confessed Owner of Grand Trunk Pays $2.25 For Ticket He Forgot

A small debt like $2.25 is nothing in the young life of Charles Vanwillier, the self-confessed owner of the Grand Trunk Railway, who was arrested on the train between Toronto to Brantford, charged with "beating" his way.

In court in Brantford the charge was changed to that of owing the Grand Trunk Railway $2.25, the price of his ticket.

"Huh, that's nothing," he declared. "Why, they owe $20,000,000."

It was impressed upon Owner Vanwillier that while a corporate company might owe a score of millions and get away with it, the original owner of that company could not remain in its debt to the extent of $2.25 without chancing trouble.

He paid the sum due and costs and left the courtroom vowing to lose no time in making sweeping changes in the road's management.

RAIL MEN GLAD STRIKE AVERTED

Walkout In States Would Have Paralyzed Freight Traffic.

WILL REMAIN AT WORK

Local Men To Decide On 12½ Per Cent. Reduction Soon.

The announcement from Chicago that the threatened strike has been averted was gladly received by the local officials, as a walkout by the United States railway men would no doubt have paralyzed the freight traffic to and from the United States.

"I believe that railway men of the United States adopted a wise policy when they decided to remain at work," said one of the prominent officials today.

Representatives of the Canadian railway employees are in Montreal negotiating with the owners and are having matters readjusted in this manner.

The conciliation board is expected to make its decision shortly as to whether or not it favors the appeal of the employees against the 12½ per cent. reduction made effective on the Canadian lines last July.

Joseph Corbett, representing the G. T. R. car men; James Grieves and A. H. Ball, of London, are among the railway men representing the employees.

HOUSE CERTAIN TO SUPPORT PREMIER

Lloyd George Will Likely Get Mandate To Proceed With Parley.

LONDON, Oct. 28.—The Irish conference has been suspended until after next Monday, the day set for a discussion in the House of Commons of the Government's policy in dealing with representatives of the Dail Eireann. Even the meetings of the committee representing the Government and Sinn Fein delegates have been suspended for to-day and to-morrow.

According to information obtained at Sinn Fein headquarters to-day, however, Prime Minister Lloyd George and Lord Chancellor Birkenhead may meet Arthur Griffith and Michael Collins, the Irish members of the committee, on Monday. Some of the members of the Dail delegation, anticipating a blank week-end, had arranged to return to Ireland to-night, but Mr. Griffith asked them to remain in London, lest their return be misunderstood. Moreover, he desired that the delegation should review together the whole situation, preparatory to Monday's debate in the Commons. Sinn Fein circles were not apprehensive to-day regarding the debate, some of them saying it would serve to "clear the air," to bring out the essentials and enable them to see how far Parliament would authorize the prime minister to go. If they think this authorization should not extend far enough they intimated the conference might be broken off.

A LATE ARRIVAL.

The latest arrival at Sinn Fein headquarters is William Mellowes, a member of the Dail Eireann and one of the organizers of the Easter rebellion, who commanded the rebels in Galway and later escaped to the United States.

Prime Minister Lloyd George will confront the House of Commons next Monday to ask for a mandate relative to the continuance of the negotiations between delegates of the Government and the Dail Eireann. Announcement to this effect by the prime minister yesterday brought to a head the seemingly serious situation which has developed during the past fortnight by the alleged defection of Unionist leaders and constituencies from support of the coalition Government.

Belief was expressed by newspapers

Continued on page five

PULP MILL TO RESUME.

OTTAWA, Oct. 28.—The Citizen says to-day: "The twelve million-dollar pulp and sulphite plant of the Riordon Company, Limited, situated at Kipawa, which has been closed down since April last, is to resume operations next week.

7 WEEKS' COURSE FOR S. S. LEADERS

Lectures For Sunday School Teachers Begin Thursday.

COVER WIDE FIELD

London First City In Province To Initiate Plan.

As a result of the enterprise of the local Religious Education Council, London will be the first Canadian city to institute a teachers' training course that will provide leadership for all branches of boys' work. Next Thursday will mark the commencement of a seven-week class, in which every Protestant church will be represented, it is hoped.

The idea was also brought up at the annual convention of the Religious Education Council for Western Ontario which was concluded in Brantford yesterday. The London delegates, who explained their tentative program, state that there was a wealth of sentiment developed in its favor which will probably result in many other communities adopting the scheme and putting it into operation throughout the province.

All teachers, prospective teachers, officers of Sunday school organizations and others who are vitally interested in boys' work are requested to attend this initial meeting on Thursday. G. W. Hofferd, president of the London Religious Education Council, will preside at this class and will commence the study of the textbook "The Teacher," by L. A. Weigle.

GROUP STUDY

At 8.45 each night students of the course will divide into their respective groups for practical study of their own class or group. The men in charge of the boys will take up the following studies: November 3: "The Leaders' Material." November 10: "Leaders' Lesson Plans." November 17: "The Leader Securing Attention." November 24: "The Leader Questioning or Lecturing." December 1: "The Leader Reviewing." December 8: "Test of Bible Teaching. December 15. Problem night.

Group games will also be conducted for the benefit of the leaders in boys' work, so that teachers may be able to participate in and direct the weekday activities of the lads in their care. The program looks toward the all-round development of each boy so that play must be mixed with study if the leader is to successfully manage his class.

In addition to the classes which meet every Thursday night at the Y. M. C. A., there will also be a study course arranged for Sunday afternoons in the individual churches. Teachers and leaders who are not actively engaged at present in the work but are prospective leaders will be formed into classes and will study similar textbooks to those in use on Thursday nights. In this way every student will get several hours' instruction every week.

NOTED DOCTORS TO BE PRINCIPAL SPEAKERS

Dr. Lewellys F. Baker, of Baltimore, to Address Western Ontario Academy of Medicine.

Dr. Lewellys F. Barker, of Baltimore, M. D., will be chief speaker at the Western Ontario Academy of Medicine session at the new medical school on November 4. Dr. Barker is a former Western Ontario man, Dr. F. W. Hughes, president of the medical organization, stated, and one of the foremost medical men on the continent.

Dr. Barker will give a clinic in medicine, in which several patients will be brought in for examination. Their symptoms will be discussed and remedies and methods of treatment suggested.

The clinic will be held in the medical school auditorium and will begin just before 3 p. m. of the date mentioned. At noon of November 4 Dr. Barker will be the guest of the Canadian Club at luncheon.

The coming session of the academy will also be marked by the unveiling of the new children's hospital memorial tablet. Every section of Western Ontario will be represented by medical men at the ceremony, at which the lieutenant-governor of Ontario will officiate.

HEADS WINDSOR TEACHERS.

WINDSOR, Oct. 28.—J. E. Benson, inspector of Windsor public schools, was elected president of the Windsor Teachers' Institute to-day. He succeeds Miss Mary Robinson.

LABOR FORCES DECIDE TO-NIGHT ON CANDIDATE

Indication That Riding Will Be Contested By Special Representative of Labor.

MAY OTHERWISE SUPPORT ONE OF OLD PARTY MEN

Not Under Any Circumstances Will Labor Support C. R. Somerville.

London labor will to-night complete its plans for the federal election at a convention to be held in the Labor Temple. Delegates expected to number from 150 to 200 will decide the policy to be pursued by the London branch of the Canadian Labor party. If it is decided to put a candidate in the field, as appears likely, the standard-bearer will be named by the delegates.

While many labor men appear to favor putting a candidate in the field, this will rest altogether with the convention. A number of men prominently connected with labor have been mentioned in connection with a Labor Candidacy, but these have only been personal views expressed by various labor men in the city. It will be the body of the convention, whose views are unknown, that will actually decide the policy to be pursued.

NO CHANCE FOR SOMERVILLE

Should the convention decide not to place a candidate in the field, it is said that they would throw their support behind one of the other candidates who will contest the seat. Prominent Liberals within the past few days expressed the conviction that the convention would place itself on record in support of the Liberal candidate, C. R. Somerville, but labor men to whose ears these reports have come, declare that while it might be possible for Labor to support some other Liberal candidate, it could not possibly get behind the present Liberal candidate.

The campaign in London is now beginning to take definite shape. With the Labor convention to-night and the convention of the National Liberal and Conservative on Monday night, the electors will be able to see exactly how the land lies as far as London is concerned. If Labor decides to put a candidate in the field, the electors on Monday will in all probability be able to weigh the three candidates side by side.

In addition to deciding their policy for the federal campaign at the convention to-night, the London branch of the Canadian Labor party will also complete organization. At the present time temporary officers only have been elected and the convention will elect the permanent officers for the new party.

RAIL LAYING NOW NEAR COMPLETION

G. T. R. Finishes 89 Miles of New 100-Pound Steel.

SEASON'S WORK IS DONE

Link From Woodstock To Sand Pit Will End It.

The rail-laying program for the London division of the Grand Trunk is nearing completion and 89 miles of new 100-pound rails have been laid on the London division of the Grand Trunk this year.

The gangs have about finished the 27 miles of new track between Woodstock and the Sand Pit. When this is completed the railway will have new rail from Paris to London and also from Junction Cut to Mimico.

The Grand Trunk is contemplating laying new rail west of London, but it is not definitely known whether this will be commenced this year or left over until next spring.

The east-bound track, covering the 89 miles, was laid last year, and the west-bound track has been replaced with new steel this year. The railway has also laid a large quantity of new rail in the eastern district.

START ERECTION HALE ST. CHURCH

Four Corner Stones Will Be Laid On Thanksgiving Day.

On Thanksgiving Day, at 2 o'clock, the four corner stones of the new Methodist Church on Hale street will be laid. Mayor E. S. Little, acting in behalf of the congregation, will lay the first corner stone; Mrs. A. A. Langford, acting for the Ladies' Aid of the church, lays the second stone; Reginald Hudson, representing the Epworth League, will lay the third stone, and Rev. L. W. Reid, acting for the Sunday school, will lay the fourth.

The plans for the erection of the Sunday school call for the provision of several different departments, including the new beginners, the primary class, juniors, the young people and the adults.

The church, when completed, will have three mezzanine floors at the back, which will help take the bare look off the interior which is so noticeable in most churches. These floors will be partitioned off into various rooms and will be used by the different clubs and associations connected with the church at the various meeting nights.

The church will be made of white stone and pressed red brick and, when completed, will be one of the most up-to-date structures in this locality.

Rev. Dr. Chown, general superintendent of the Methodist churches in Canada, will have charge of the services on Thanksgiving Day.

STEAMSHIP ARRIVALS.

Steamer.	Arrived at.	From.
Adriatic	New York	Southampton
Madonna	New York	Southampton
Patria	Marseilles	New York
Roussilion	Havre	New York

BRITAIN OFFERS BIG CAREERS TO WESTERN GRADS.

Imperial Civil Service Open To College Men Without Examinations.

FACULTY RECOMMENDS GRADUATES FOR POSTS

Usual Tests Are Rigid and Faculty Regards Arrangements As Complimentary.

Western University is to-day in receipt of a communication from the British colonial office, of which the Right Honorable Winston Churchill is secretary, stating that not only is the British diplomatic service open to recommended graduates of Western University, but that the whole imperial civil service is also open to Western University men and women along with graduates of colleges throughout the United Kingdom and self-governing dominions.

It was stated that admission to the empire's civil service from Western University will be on recommendation of the faculty and not by the customary examination. The usual tests for admission to the various civilian services, it is stated, are most rigid. The waiving of such examinations in Western's behalf shows that a man or woman graduated from that institution is able to fill positions of the highest executive importance throughout the known world.

OPEN TO WOMEN.

It was also pointed out that the new opportunity afforded through the British colonial office is open to both men and women. For while the official diplomatic corps is still reserved to men, thousands of women are being employed in the other imperial services.

Another point is that the university's recently established employment service, which plans to place undergraduates working their way through college in temporary positions, and graduates in permanent positions, will be given a tremendous impetus. In that department's hands will be placed appointments to the four corners of the earth, a feature that will particularly appeal to more adventurous spirits not bound by home ties.

The civil service of Great Britain is composed of all officers of the crown in the administration of the civil affairs of the empire. The service is divided into various departments, such as the home office, foreign office, the treasury and the Indian office. All persons who served in an established capacity in the permanent civil service of the empire are entitled to a superannuation allowance. The optional retiring age is 60 and the compulsory age is 65. Those retiring because of ill-health are awarded pensions based on the length of their service.

TROOPS AROUND ABBEY WHERE CHARLES LODGES

Allied Commissioners Make Sure That Former Monarch is Safe.

BUDAPEST, Oct. 28.—British, French and Italian military commissioners to Hungary visited the Benedictine Abbey at Tihany yesterday and later made official affidavits that former Emperor Charles and former Empress Zita were lodged there. The abbey is isolated by a cordon of troops.

Hungarian aristocracy involved in the conspiracy to place Charles on the Hungarian throne is now engaged in a bitter fight in the political arena. Small landowners and the landed aristocracy are arrayed against each other in a conflict which is expected to result in stormy scenes in the national assembly in the next few days.

The peasants have won the first phase of the battle. Count Julius Andrassy, who is of close kinship to the Hagsburg dynasty, is in prison; Count Albert Apponyi is under surveillance, and a warrant has been issued for the arrest of Count Anton Sigray, who is alleged to have turned over his command at Oedenburg to Karlist generals following the arrival of the former emperor from Switzerland.

The Weather

MOSTLY FAIR.

PROBABILITIES.

Southerly winds, generally fair, stationary or a little higher temperature. Saturday — Fresh southerly winds, mostly fair and mild, but some local showers.

NOTES.

Pressure is high in the eastern portion of the continent and over the Pacific States, while depressions are situated in Kansas and British Columbia. Rain has fallen heavily on the British Columbia coast and showers have occurred in Manitoba and over the greater portion of Ontario.

TEMPERATURES.

The following are the highest and lowest temperatures taken between 8 p. m. and 8 a. m.:

Stations.	Max.	Min.	
LONDON	54	50	Rain
Victoria	50	46	Rain
Calgary	54	34	Clear
Winnipeg	48	44	Cloudy
Port Arthur	46	44	Cloudy
Parry Sound	56	42	Fair
Toronto	56	57	Cloudy
Kingston	58	48	Fair
Ottawa	58	30	Fair
Montreal	50	34	Fair
Quebec	46	26	Cloudy
Father Point	40	22	Clear
St. John	54	34	Clear
Halifax	56	32	Clear

YESTERDAY'S TEMPERATURES.

Following are the official Government temperatures for the 24 hours ending 8 p. m., Thursday, October 27:

	Min.	Max.		Min.	Max.
LONDON	35	55	Vancouver	44	48
Toronto	37	56	Kamloops	40	52
Ottawa	24	58	Calgary	32	54
Montreal	30	50	Med. Hat	38	56
Quebec	28	46	Regina	29	45
St. John	28	54	Winnipeg	42	48
Halifax	22	56	P. Arthur	40	46
Dawson	14	20	W. River	28	50

Health Failing

DENTON GARFIELD, sentenced to 20 years for part in murder of Ben. Johnson, who is reported to be in poor physical condition.

NO VOTE THIS YEAR ON GAS

Must First Reach Agreement With Natural Gas Company.

OPINION OF THE OFFICIALS

Ald. W. A. Wilson, However, Has Not Given Up Hope Yet.

While Chairman Ald. W. A. Wilson, of the special gas committee of the Council, and the Chamber of Commerce has not yet given up hope of having a natural gas proposition submitted to the ratepayers on December 5, it is the general opinion in civic circles to-day that there can be no vote on this question this year. The committee held a secret session with City Solicitor Meredith yesterday afternoon to consider the question. It is understood that Mr. Meredith pointed out the impossibility of submitting a by-law to the ratepayers until some sort of an agreement has been reached among the three parties to such agreement. In this instance the City Council is the only one of the three principals that has agreed to any proposition. Unless the City Gas Company and the Progressive Gas and Oil Company also are willing to abide by the terms suggested by the Council there can be no by-law submitted.

Both the gas companies concerned have refused to accept the terms approved by the Council, whereby the city would take natural gas at 85 cents per thousand for a short term, ending in May next, and the mixing of the natural and the artificial products would be done at the Horton street gas plant. The City Gas Company absolutely refuses to lay the necessary mains within the city limits to accomplish this and the natural gas company has notified the city that it has already sold the gas from the Saul wells to other municipalities. In view of these conditions the aldermen question how any proposition can be placed before the voters in the coming municipal elections.

ARE NOT OPTIMISTIC.

The special gas committee decided yesterday, however, to ask the City Gas Company to submit some proposition which would be acceptable to it for the distribution of natural gas in the city. When this is received another meeting of the committee will be called to see what steps can be taken. But several members of this special committee are not at all optimistic regarding the outcome. In fact, they contend that it is useless now to try to do anything more to secure the gas at this time. Even if the City Gas Company proposes an agreement that would be approved by the city there are yet the owners of the natural gas to consult, and, according to a statement of the Progressive Gas and Oil officials, that company is not now in a position to negotiate with the city.

There are some who also question whether it would be wise to expend $500 in taking a vote on the question. It is not definitely assured that the supply of gas in the Crumlin field is large, and even if a by-law could be prepared and submitted there would be some opposition to it in the Council for reasons of economy. It is pointed out that the city should not make any expenditure on the natural gas problem until it is known whether the supply is large enough to make it worth while. At any rate it is the consensus of opinion among those who are in a position to know that there will be no vote on the proposition this year.

ENTOMBED SEVEN DAYS, MINERS ARE RESCUED

BRITANNIA BEACH, B. C., Oct. 28.—Two miners were rescued last night from a shaft at the 2,300-foot level in the copper mines here, after exactly a week in the narrow shaft. The men, Francis Patenaude and L. P. Craig, were working in the narrow shaft last Thursday evening when a rock slide closed the mouth of the shaft. A little food, a trickle of water and air from a tiny aperature near the top of the shaft kept the men alive while their workmates slaved day and night to remove the obstruction and set them free. The last boulder was removed at sundown yesterday and rescue gangs entered the shaft.

Craig and Patenaude are in the hospital and are reported to be doing well.

OFFICIAL RECALL OF STRIKE ORDER HAS BEEN ISSUED

Walkout Cloud Fades As Big Five Leaders Flash Word To Remain At Work.

LEADERS SAY FINAL VOTE WAS VERY CLOSE

No Strike Would Now Be Effective Until a New Ballot Is Taken.

CHICAGO, Oct. 28.—The official recall of the rail strike orders, issued by the switchmen, trainmen, conductors, engineers and firemen, were dispatched to-day when leaders of the "Big Five" flashed code messages to their general chairmen. The chairmen will relay the messages to the locals.

Similar orders probably will be dispatched to-day by the telegraphers' organization, the only other union that had voted to participate in the strike scheduled to begin on Sunday and which had threatened to tie up the nation's transportation facilities.

While these orders are being circulated, the United Stated railroad labor board will to-day announce its findings as a result of the public hearing on Wednesday, at which union leaders and railroad executives testified. This declaration, it was expected, would analyze the situation and its outcome, the board, according to one member, feeling that the matter was now out of its hands. The vote ending the strike came late last night, after all-day sessions of the union leaders. Early in the day general chairmen of each of the five organizations conferred separately. In the afternoon a joint session was held, which was addressed by Ben W. Hooper, of the labor board. Mr. Hooper's appearance before the board is said by union leaders to have marked the turning point which led to the final decision.

VOTE CLOSE.

While the vote by organizations was said to have been unanimous, union men asserted to-day that the vote in the various unions was close and that the firemen, in particular, long remained obdurate.

The final decision seemed pleasing to union men, rail executives and the labor board alike. Union leaders pointed out that they had determined that they could not strike without opposing both the labor board and the administration, while they asserted their real quarrel was with the roads.

Railroad executives expressed satisfaction over the decision, while members of the labor board characterized the action as one the unions will never regret and which has averted inconceivable hardship and an internal industrial dispute on the eve of the international conference at Washington on limitation of armament.

Labor chieftains to-day asserted that their action of yesterday marked the end of all danger of a strike as the result of the strike vote taken by the unions, no walkout now being effective until a new vote is taken. No plans are being made for a new strike vote, W. G. Lee, chief of the trainmen, said.

PLANS WERE ALL MADE.

Complete plans to avert the most serious handicaps of the threatened railroad strike, which was called off last night, had been made by the Government while the strike still appeared a certainty, District Attorney Cline made known to-day.

Application for injunctions restraining the brotherhood chiefs from carrying out the strike with orders neces-

Continued on Page Nineteen.

Code Messages Stopped Big Rail Strike

CHICAGO, Oct. 28.—(Canadian Press Dispatch.) — E. J. Manion, president of the Order of Railroad Telegraphers, to-day sent coded telegrams to general chairmen of the order on the various railroads, informing them officially that the strike scheduled for October 30 has been called off.

"Ant is long; life is short," read one of the messages.

Some of the others read: "Pretty heavy for such light work."

"Where there are bees there is honey."

"Smith is a mighty man."

"Your accounts have been audited and found correct."

"More enduring than bronze."

The messages were dispatched by clerks to general chairmen of their respective organizations.

On receipt of the messages the general chairmen will open sealed letters sent to them with the strike orders and if they correspond, will relay to the local chairmen, who in turn will notify the membership.

LONDON RADIO AMATEURS HEAR VOICE OF GEN. FOCH GREETING U. S. VETERANS

Conversation of Allied Generalissimo Caught In Receivers At Local Stations.

Western University's recently formed wireless club had the opportunity last night of hearing Marshal Foch send a message of greeting to the American Legion. The message was a reply to a radio welcome extended by that body to the late allied generalissimo, who is on the way to visit the veterans' convention.

Marshal Foch was heard quite distinctly and, while no one took down his speech verbatim, it is reported that he expressed his deepest appreciation of the novel form of welcome, and in return wished the American Legion the greatest happiness possible. He also stated that he was proud to visit the land that had sent so many gallant men to help the allies during the late war. He expressed the hope, local radio amateurs state, that the comradeship of the war would not be forgotten in peace. Marshal Foch lands in New York to-day to attend the coming disarmament conference in Washington.

Amateurs in London were in touch with New York last night. Some broke in on the interchange of official greetings, but were not aware that they were hearing the voice of the world's greatest military commander. Ronald Gurd was in touch with the Westinghouse station at Newark last night through which the messages were sent, but unfortunately did not get the entire conversation.

Scheme To Breed Fur-Bearing Animals On Large Scale Is Frustrated By Government

Company Organized and 4,000 Acres of Land Secured, Only To Learn That Operations Must Be Limited To Six Acres.

TORONTO, Oct. 28.—Granted an "occupation license" for 4,160 acres of land in Northern Ontario by one department of the Government, in the expectation that it could be used for the breeding of fur-bearing animals, the Northern Rice Lake Fur Company, of Toronto, is indignant over the fact that another department refuses to allow more than six acres to be used for breeding purposes. It claims to have spent more than $4,000 in preparing for the venture on a large scale.

The company was organized last June and includes several Toronto men who planned on making money raising fur-bearing animals. It secured the license for the land, which is located 100 miles northwest of Sudbury, from the land and forest department of the Provincial Government. However, the fish and games branch of the mines department ruled that the most it could do for the company would be to grant it a permit to use six acres of the area for installing four imported foxes, 100 imported black skunk, 10 imported mink and 20 Ontario raccoons. Even this permit expires at the end of the year.

"The game branch absolutely refused to allow us to breed beavers, although they keep on talking about the desirability of having more game sanctuaries," said one member of the company. "We can take out a trapper's license and kill 10 beavers, but we must not keep 10 beavers for breeding purposes. We asked for permission to take 30 males and 30 female beavers for propagation and promised to always have that number on hand to return to the Government. But that did not satisfy them."

EAST MIDDLESEX MEETS SATURDAY

Meighen Supporters Are Showing Great Enthusiasm.

WILL SELECT CANDIDATE

Hon. G. D. Robertson Among Principal Speakers.

More enthusiasm is being shown by the supporters of the Meighen Governcent in East Middlesex in the coming election than has been noted in many previous campaigns, and that riding has long been noted as one where the electors are all keenly interested in federal contests. It is assured that the nominating convention for this riding, which has been called for Saturday afternoon in the Masonic Temple, will be one of the best that this district has ever known. Every one of the 66 subdivisions in the riding will be well represented and the women of the district will be in large numbers among these delegates. It is confidently expected that at least 300 delegates will be in attendance.

One of the principal speakers who has been secured for the occasion is Hon. G. D. Robertson, minister of labor, who has consented to be present. He will arrive in the city some time this afternoon and will remain over until Saturday night. S. F. Glass, M. P. for East Middlesex, will also be among the speakers. Other prominent supporters of the Meighen administration will address the delegates.

WILL CARRY RIDING.

A number of the outstanding men of the riding will be submitted to the convention for the delegates to select the candidate. Who will secure the nomination is not known, but it is assured that any one of those who will come before the convention are of such caliber that they will easily carry the riding on December 6.

Every elector in the 66 subdivisions of this riding who is a supporter of the Meighen Government is predicting a tremendous victory for the National Liberal and Conservative nominee who will be chosen on Saturday afternoon. Those who know the situation assert that when the ballots are counted on the night of December 6 the N. L. C. standard-bearer will be away in the lead.

All preparations for the convention have been completed. Every subdivision has appointed its delegates and when the meeting opens at 1.30 every one of the 300 delegates will be on hand, full of enthusiasm and optimism.

PUT LIGHTS ON ALL VEHICLES

Motor League Moves Again For This Reform.

MEASURE OF SAFETY

Claim General Lighting Law Would Prevent Accidents.

For two years the London Motor League has been agitating for legislation making it compulsory for all vehicles on public highways to carry lights. C. E. Bernard, secretary of the association, stated to-day that there would be a similar effort put forth at an early date in which the co-operation of the Ontario Motor League will be sought in attaining the desired legislation.

Two accidents occurred last night which are directly attributable to the lack of the required law. An automobile was badly damaged on Waterloo street when it crashed into a wagon on which chairs were being loaded and which was carrying no lights whatever. The second occurred on King street east, when a motorist ran into a cyclist. Fortunately in neither instances was anyone hurt, but there might easily have been a serious mishap.

Mr. Bernard pointed out to The Free Press that the London Motor League, together with several other branches of the parent provincial organization, has been demanding for some time that the Government take action. At the last two sessions of the Provincial Legislature the appeal has been turned down, but, undaunted, the Ontario Motor League is now endeavoring to secure remedial laws which will protect the traveling public from accidents.

"There is great need for the legislation, both for the motorist and for the farmer or cyclist, who carries no lights on his vehicle," said Mr. Bernard. "It is a wonder to me that the Farmer Government now in power does not see that they are benefiting themselves and their class by legislating for lights on wagons and buggies. If an unlighted vehicle is struck it is the fault of the person who is driving it and not of the motorist, who has his car equipped with lights."

LITTLE MEANING IN THE TERM "HIGHBROW"

The term "highbrow" may soon lose all significance through the researches of physiologists and psychologists. Hitherto the possession of a high, broad forehead has been taken as an indication of unusual brain power. So much so that all more than ordinarily learned people have been dubbed "highbrows" in popular argot.

But in an interview to-day Dr. W. H. Hill, director of the London Institute of Public Health, pointed out that scientists skilled in brain research were coming to believe that the frontal part of the brain—that which lies nearest the forehead and whose development makes the high brow—is not used by the consciousness of men.

"I am not an expert in this matter, so I do not guarantee the statements made," Dr. Hill stated, "but there are many supporters of the theory that the frontal part of the brain is not used at all. That, it would seem, disproves the idea that a high forehead indicates superior mentality."

Dr. Hill was also asked what he thought of recent assertions by prominent scientists that the brain of man is not the seat of consciousness or the soul. He replied that he was prepared to give an opinion, but it is certain that the surgeons who worked in the war zone during the late conflict report that many men lost large portions of their brain area, yet they were able to carry on as efficiently as before. Thus disproving former theories that certain bodily functions—such as walking, talking and co-ordination of muscular movements—did not depend upon the existence of a given section of brain fiber.

"Man may yet develop his frontal upper brain," scientists state, "and only then enter fully into his mental kingdom. All the millions of years of evolutionary history have so far only produced man, the thinking animal, with only the lower part of his brain brought into service. The next few thousand years may see real supermen developed with frontal brains as efficient as the posterior ones."

HOW LONDON IS DIVIDED FOR PURPOSES OF REGISTRATION

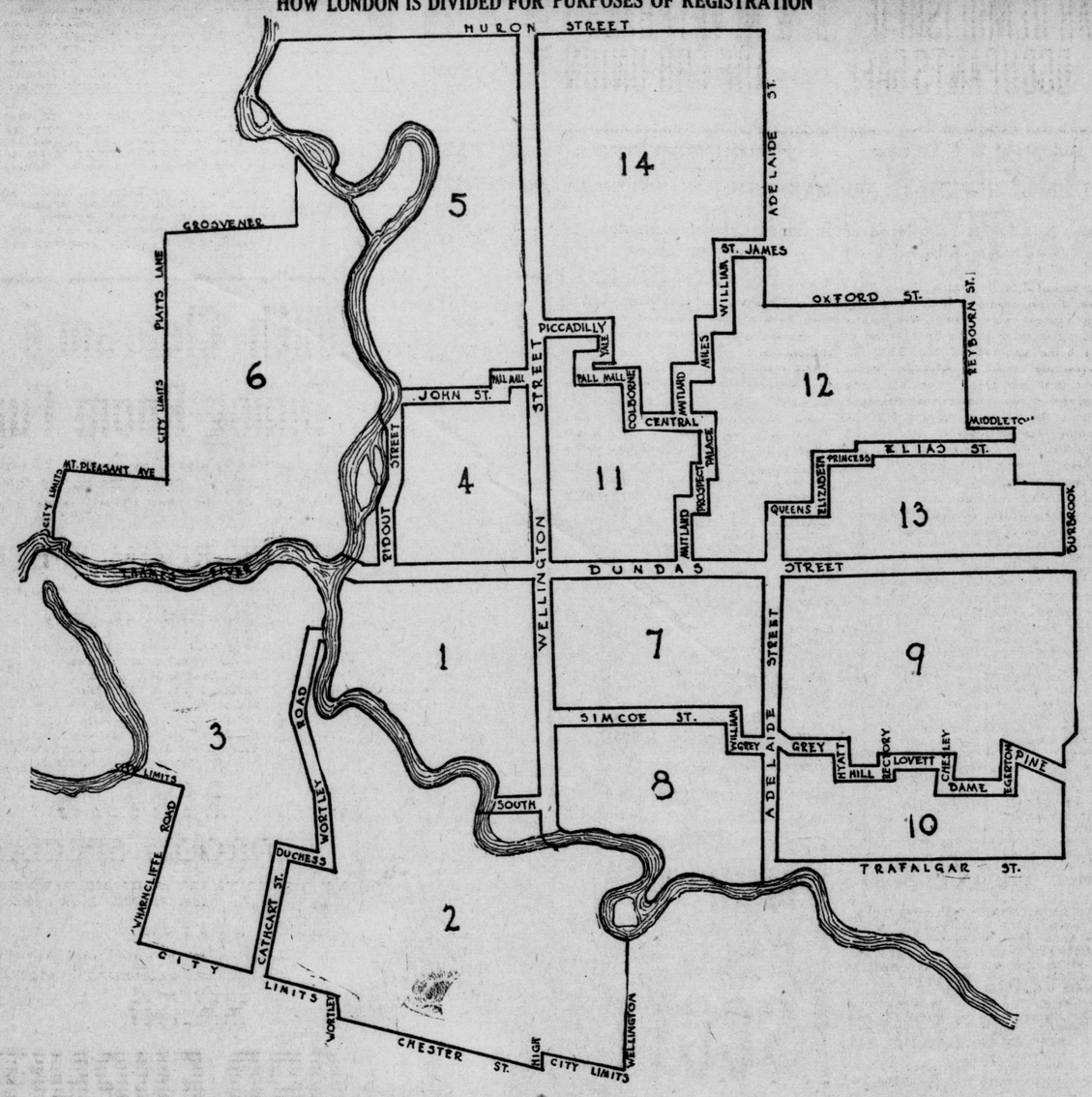

Registrars will hold sittings all next week at 14 different places throughout the city, in order to add the names of persons eligible to vote in the federal election, which are not now on the municipal lists. In WARD ONE (registration divisions 1, 2 and 3) registration will be carried on at the courthouse, 352 Tecumseh avenue and 76 Askin street; in WARD TWO (divisions 4, 5 and 6), at 521 Richmond street, 706 Richmond street and 196 Wharncliffe road north; in WARD THREE (divisions 7, 8, 9 and 10), at 487 Dundas street, 422 Hill street, 350 Rectory street and 785 Nelson street; in WARD FOUR, at 426 Waterloo street, 496 Adelaide street, the Foresters' Hall (Dundas and English streets), and 363 Oxford street.

AMALGAMATION OF CANADIAN SOLDIER ORGANIZATIONS IS RAPIDLY DRAWING NEAR

Solution of Unification Problem In Establishment of Headquarters of Empire Service League Here.

Yesterday's action of the Dominion convention of the Army and Navy Veterans on the question of amalgamation strengthens the belief among officials of the local command that the solution of the unification problem lies in the establishment of a Dominion headquarters of the British Empire Service League. Such an organization would be able to deal with all matters of a political nature that affect the veterans of the country and would permit the ex-service men to speak with one voice on any question.

Secretary J. A. Glennie, of the local association, pointed out to-day that though the Dominion Command had voted for complete amalgamation, the acceptance of membership in the British Empire Service League was the most important step it had taken. Both the G. W. V. A. and the A. & N. V. have now signified their agreement with the establishment of a Dominion headquarters of the league, which would probably be at Ottawa, in close touch with the Dominion Legislature.

MISUNDERSTAND RESOLUTION.

"There is some misunderstanding on what is meant by the resolution passed yesterday that the qualification of membership now set for the organization is not lower and shall not be lowered," said Mr. Glennie. "By some this is construed as meaning that only front line veterans will be permitted to join in any amalgamated association. This is not the case because, while we aimed to get only members who had served in the trenches, there is nothing in our constitution which prevents the admittance of home service soldiers. As a matter of fact, we allow men into our membership who have served three years in any militia unit in Canada."

The real aim behind amalgamation of soldier bodies is conceded to be that of making all the veterans a political power and not a party. The attainment of this end is promised in the federation of all bodies in the Empire Service League and the establishment of a Dominion headquarters at Ottawa.

COST $25 TO DRIVE OVER NEW HIGHWAY

City Firm Fined for Driving Truck Over New Concrete.

For disregarding blockades and running their motor truck on the newly-constructed London-Lambeth concrete highway Anderson Bros., of this city, were this morning fined $25 and costs by Squire Chittick at the courthouse.

The information against the local firm was laid by John Sears, Toronto, inspector of provincial highways. According to Mr. Sears, the truck was driven over newly-laid road at Lambeth. Mr. Anderson stated that the infraction of the law was unintentional and claimed that the driver of the truck was directed by a resident of the village that it was safe to go over the road.

Inspector Sears told The Free Press, following the conviction, that many motorists appear to believe that road blocades mean nothing and pay little attention to them. He declared that it was the intention of the department to see that newly-constructed roads were not driven over.

ADDRESS WANTED. — Secretary H. Paulger, of the G. W. V. A., is anxious to learn the whereabouts of T. Montgomery, as he has some interesting information for him at the veterans' clubrooms.

RAMBLING AROUND WITH OLD DOC. PEP

October 28.—Would heaven and St. Andrew that I were a doctor of divinity and had a church come next Lord's day! For on that day I would preach the greatest sermon that ever was almost on this story from our police courts how a boy, charged with stealing automobiles, is kept from prison because of his coming in contact with poison ivy and the fear that he might infect other juvenile prisoners. And if coming in contact with poison ivy, which effects the body, keeps from prison, why not his coming in contact with poisons which infect soul and mind? The poisons of poverty, of possible lack of parental care, of bad grown-up examples, of suggestive, cheap shows, moveable and otherwise? And is he not more likely to be infected at this prison that he is to infect?

The news is that we are to have a finance director if present plans succeed. But apparently we need not a director so much as a clear direction. Not this aimless wandering in an economic wilderness as which, strangely enough, is a sort of promise land in that in the last nine months we "promise to pay" near £400,000, St. David help us!

Home and to dine on sausages with baked sweet yams last night, as savory a meal as I ever ate. Finding for the first time in my life the true affinity of hogg sausages, which be sweet potatoes. They antidote the richness of this meat, and mighty comforting. Also a pepper hash pickle made after a receipt my Aunt Mary gets from California. Being celery, cabbage and red pepper pickled together mighty fine.

Comes my wife from shopping and she sits down in my wing chair affecting weariness, meanwhile putting her feet on a footstool, so observe that the loon has been buying spats for her shoes and legs. Which is silly enough in a man to wear spats, but methinks in a woman it is silly beyond everything. But she thinks she is pretty spruce in these spats so say naught about them except to point out that I have my own boots resoled three times now. And it is a good thing for men that it is not fashionable to resole pantaloons where they wear most.

Down to our G. T. R. station and to bid father-in-law and grandfather farewell, they being off to the north country and to shoot. Heaven preserve them from shooting each other! But mother-in-law do carry on the most ridiculous I ever saw, one moment vowing that she will never see her poor husband again, the next determining to go with them and hunt also. At every which suggestion father-in-law turns pale to his gills, but the train off finally without her, through my observing casually that my key of cider has come. Which makes mother-in-law so angry that she forgets her own troubles. And methinks the grateful look my second-hand relative gives me as the train pulls out is the most marvelous thing I ever saw.

Out and to interview a man at his home yesterday and wait awhile in his private office waiting room. In which hangs, I suppose, the coat of arms of his family. And the peculiar thing about it is that the motto at the foot of the shield is in Greek. The first Greek motto in heraldy I ever saw in my life.

A young sporting man married privately on our street yesterday and the preacher asks him: "Young sir, do you take this woman for better and for worse?" Which the bridegroom replies to pretty absent: "Yes, and I raise you five!" Which is ridiculous.

Many complaints that our children are not being taught to observe the National Anthem as they should, and many older people, too, need instruction. One way of impressing the lesson I learn from my nephew when I take him and his boon companion to a show. This companion to wiggle while they play "God Save the King," and put on his overcoat. Which nephew rebukes afterwards pretty stern, saying: "How in heaven's name do you expect other nations to respect us and our institutions, the King being one, when we respect not ourselves or our institutions?"

It is understood that the old-time sellers of gold bricks have grown wiser. Finding the real Reubens are city dwellers that laugh at gold bricks, meanwhile pawning the family Bible (and everything else) for oil stocks.

Out to my office and suddenly discover that I have not shaved, so to a barbers and to be shaved, the first time I ever did such a thing in my life in the morning. Which brings up the old question of why men, as they advance in years, do get bald to their topps to their great discomfort and the secret joy of full-topped young men, but no baldness to the face whatever. Which methinks scientists should look into and to suggest remedies.

A mighty charitable Toronto paper comments on Master W. L. McK. King's munitions "scandal" charges as giving the Government party "shell shock." Which makes no matter so far as our Government is concerned, for as it wears the most active "service at the front" button, no member needs worry about about such a charge, but laugh at it. But at the same time this Toronto paper shows poor taste and worse in using this term for a political jibe when thousands of brave men were shell shocked, doubtless one of the worst diseases of the war. For these shell shock victims, and may God have mercy on them, fight not for one year or four years in the firing line, but they carry on their battles ever after in their dreams.

OPPOSES PLAN OF CIVIC FINANCIER

Treasurer Bell Disapproves of City Experimenting.

SCHEME UNSATISFACTORY

Believes, However, That It Will Be Carried Out.

City Treasurer Bell does not take kindly to the efforts of the Chamber of Commerce and other civic bodies to have a finance commissioner appointed, who would control civic expenditures without fear or favor. "London," Mr. Bell stated, "might well be termed the city of experiments. We experimented with an all City Council; next we had a Board of Control, then back to the all City Council, then the ward system of electing aldermen. Recently the city voted for commission government.

"The appointment of a finance commissioner would make a mighty good job for some one. But what could he do? Toronto had a finance commissioner by the name of Bradshaw, I believe. Mr. Bradshaw told them that if they made a certain appropriation he would resign. Did Toronto's City Council stop at this advice? They did not. Toronto has another finance commissioner now. It might be the same way in London.

"It will go through, though," Mr. Bell continued. "We will have a finance commissioner before long, but if one of these independent boards start out to get a certain appropriation, I don't think any finance commissioner or the Council even could stop them."

Mr. Bell's opinion is shared by other civic officials, who state that the form of government in London doesn't matter so long as fit and proper men are elected to the various civic offices.

PARIS, Oct. 28. — The Chamber of Deputies to-day adopted a resolution to extend credit amounting to 6,000,000 francs to be used in relief of the Russian famine.

Phone 6197 to Have Your Awning Taken Down and Stored.
CARTER & SON
Awnings and Waterproof Covers.
351 Glebe Street.

H. MILLERSON
567 RICHMOND STREET PHONE 4080
SPECIAL SALE OF CHOICE BEEF, LAMB, VEAL AND PORK FOR SATURDAY AT BARGAIN PRICES.

Choice Stewing Beef	12½c	Ham Roast Pork	25c
Rib Boil Beef	12½c	Shoulder Roast Pork	20c
Beef Cuttings, 2 lbs for	25c	Chuck Roast Pork	25c
Point Brisket	10c	Shoulder Spring Lamb	25c
Corned Beef Special	20c	Breast Spring Lamb	15c
Pot Roast Beef	15c	Homemade Sausage	22c

A Choice Selection of Spring Ducks and Chickens on Hand.

RIGNEYS' SPECIAL
On Saturday and Monday we give free 3 lbs. Oatmeal with every order for 100 lbs. of poultry feed.
24 lbs. Best Pastry Flour $1.00
Good Corn, per 100 lbs., $1.75
Best Mixed Grain $2.25
Good Wheat $2.40
Purina Scratch $3.25
Purina Chowder $3.75
WE DELIVER. SATISFACTION GUARANTEED.
RIGNEYS' FLOUR AND FEED
100 KING STREET. PHONE 425

RUBBERS
Special Sale For Friday and Saturday
Now is the time to buy and be prepared for the rough weather which is liable to break any time.
MEN'S RUBBERS, Dominion brand, first quality, fit any shoe. Special price $1.40
BOYS' RUBBERS, same quality as above. Special sale price $1.20
Youths' sizes .....$1.00 Little gents' 80c
WOMEN'S RUBBERS, first quality, fit any shoe. Special sale price $1.10
Misses' Rubbers .....$1.00 Children's 75c
Everybody's Shoe Store
115 Dundas Street. James Barter.

VICTROLAS VICTOR RECORDS
HEINTZMAN & CO.
LIMITED
Quality 242 DUNDAS ST. Service

MUMS
The West Floral Co.
249 Dundas St. Phone 2187
tu,fr

Under the provisions of the Adolescent School Attendance Act pupils holding work permits or home permits may take night school work at the
O'Brien College
361 RICHMOND ST., LONDON.

Extra-Ordinary Shoe Sale
On Saturday morning we are placing on sale 150 pairs Ladies' Oxfords, in brown and black, with Louis heels; One and Two-Strap Slippers, odd lines; all sizes in lot. Values up to $9.00, on Saturday morning
$2.95
OWEN
199 DUNDAS STREET

You can choose any article from our fine stock of Diamonds, Watches, Clocks and Jewelry and have it laid aside for Christmas at a big saving.
AGRANOVE'S,
Square-Deal Jeweler and Optician.
644 Dundas St. Phone 1742-W.
Open Evenings. y

THE CANADIAN LADIES' WEAR CO.
THE SHOP FOR WOMEN.
Where you buy for less.
Out of the high rent district.
372 DUNDAS STREET,
Between Colborne and Waterloo.
y

C-O-A-L
Per ton 3 tons or more
Egg, Stove and Chestnut ...$16.25 $16.00
Pea $12.50 $12.25
Cannel $14.00 $13.75
Jenkin's Fuel Co.
493-499 York St. Phone 1391.
y

MEN--
Here It Is!

The new French last with ball strap, neat perforations, plump brown calf leather, Astoria make and Astoria quality.
STYLISH, YET CONSERVATIVE
PER PAIR....$8.75
Get Your Size Now.
ROWLAND HILL
RELIABLE FOOTWEAR

"TI-O-SAN"
There is nothing like music with a dash of the Orient in it to make you feel like dancing, and Raderman's Orchestra renders this truly Oriental Fox Trot in brilliant manner. "Remember the Rose" is another stirring Fox Trot number also played by Raderman's Orchestra on
His Master's Voice Record No. 216332.
Sweetheart - - - - - Fox Trot
Paul Whiteman and His Orchestra.
Baltimore Buzz - - - - - Fox Trot
Eubie Blake and His Shuffle Along Orchestra
His Master's Voice Record No. 18789.
Mimi - - - - - Fox Trot
Bandana Days - - - - - One Step
Played by the Melody Men
His Master's Voice Record No. 216324.
Wang Wang Blues - - - Fox Trot
When the Sun Goes Down - - Fox Trot
Played by Coleman's Orchestra
His Master's Voice Record No. 216325.
All on 10-inch Double-sided "His Master's Voice Records, $1.00.
Ask to hear them played on the
Victrola
at any "His Master's Voice" dealers
Manufactured by Berliner Gram-o-phone Company, Limited, Montreal
20128

The Home of the Victor
MASON & RISCH
LIMITED
Temporary Address, 121 Dundas Street.
63 Fourth Street, Chatham 333 Talbot Street, St. Thomas
The Home of the Victor

COME INTO "THE PHONOGRAPH SHOP" AND LOOK OVER THE VICTOR LIST, OR LET US PLAY THE LATEST HITS FOR YOU
Starr Company of Canada, Limited
265 DUNDAS STREET (Just west of Wellington) PHONE 2364

HARMONY HALL FOR VICTOR RECORDS
421 RICHMOND STREET. FOUR DOORS NORTH OF DUNDAS.

DOUBLE YOUR ENJOYMENT

It is always a delight to bake dainty cakes or biscuits, and doubly so when you use

"PURITY" BAKING POWDER

Then see what a surprise awaits you at the opening of your oven door.

Purity contains no alum.
HALF POUND, 25c.

Cairncross the Chemists
Four Graduate Druggists.
216 Dundas Street. Phone 880.
"Experts in KODAK Photography."

Red Rosy Apples

Lolly Pops, Long Stick, Stripped Peppermint Sticks, Maple Sugar and favors for parties. Sold at
PEEL'S, RICHMOND ST.

Another Shipment of Reliable

ALARM CLOCKS

EXTRA SPECIAL
$1.65

Barnard Buys Big Quantities.

Barnard's
DIAMONDS AND JEWELRY
399 RICHMOND
LONDON J271

ROYAL CAFE
386 Richmond St., Upstairs.
BUSINESS LUNCH, 45c.
A la Carte at All Hours.
Best place for you to dine and entertain friends.
LAWRENCE LEE & CO. m,fr

A THOROUGH AND ACCURATE EXAMINATION AT
F. Steele's
210 DUNDAS STREET.

ORDER NOW—

PERSONAL CHRISTMAS GREETING CARDS

The selection is complete and your choice will be better if ordered before the usual bewildering holiday rush. Special offer for early orders—12 Beautiful Christmas Cards, with your name and address, for $1.50.

John L. Scott
Bookseller and Stationer
173 DUNDAS STREET.

For the Best Results
Send or mail your films for developing to 216 Dundas street
J. H. BACK & CO.
London

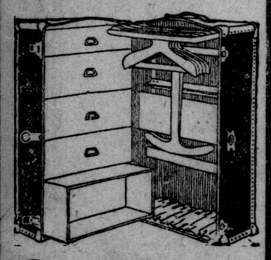

Special Prices
NEXT WEEK ON
WARDROBE TRUNKS
STEAMER
THREE-QUARTER
FULL SIZE
SEE OUR WINDOW.

We carry a complete line of Club Bags, Suit Cases, Purses, Motor Robes and Gloves.

J. DARCH & SONS
"London's Largest Leather Goods Store."
377-383 TALBOT ST.
NEAR KING.

WANT CONTROL OF BUILDING PLANS

Town Planning Committeemen Point to Need

DISCUSS ZONING QUESTION

George H. Belton Urges Action at Once by Board

A preliminary meeting of the town planning committee was held in the city hall last night and several important matters regarding the activities of the commission were discussed. Col. T. J. Murphy was in the chair.

The meeting was called as a preliminary to the meeting to be held in Toronto next month to to see what could be done in regards to zoning the city under the Land Development Act.

It was stated at the meeting that the committee had power to extend the city limits to five miles outside of what the present limit now calls for, but the question as to whether it would be feasible to act in this manner was brought up.

George H. Belton, one of the members, stated that it was the most proper thing to do, and that now was the time to do it. He added that when the city's growth extended that far the town planning commission would not have any poorly laid out streets to contend with, that plans for sewers, lights and all other conveniences would be made, and all would be in readiness as soon as found necessary.

TORONTO'S MISTAKE.

The chairman stated that he was speaking to a member of the commission in Toronto, and was informed that one of the greatest mistakes that Toronto had ever made was that they had no line limit to the city, and as a result it cost them quite a sum in preparing these various plans for light, sewers, etc., when they were forced to erect more buildings.

Another question that was brought up was whether the Town Planning Commission had any power over the structural character of a building and if they did not have power what could be done to give them these rights.

It was stated that a certain business place was erected on the street line of a residential section of the city and that as a result it was acting as a detriment to the value of certain properties and also that certain garages in the city had their buildings right out onto the street and cars parked on both sides of the street. The committee wished to have power to make these places provide a suitable place for parking purposes.

Another important question was brought up regarding the plans for prospective buildings and dwelling houses and it was agreed upon that no plans should be passed without approval of the commission.

It was decided to refer these questions to No. 2 committee at their next meeting, with the understanding that the by-laws be subject to revision by the Town Planning Commisison.

It was stated that nearly $9,000 was spent by the commission last year and about $4,500 so far this year and seeing that the commisioner had no town planning appropriation they were somewhat handicapped when it came to financing any proposed scheme. This question of financing will come up at the meeting in Toronto.

Mr. Belton moved that they request the council of No. 1 committee to authorize City Enginere Brazier to go on with the geological survey of the city and other town planning matters and that they also find the expenses which may be incurred by the work. This suggestion met with the hearty approval of all concerned.

TO MOUNT PLEASANT.

The funeral of Mrs. Richard D. Perkins was held from the family residence, 970 Ormsby street, Monday afternoon at 3 o'clock to Mount Pleasant Cemetery. The deceased was 75 years of age, and was one of London's oldest and most highly respected citizens. Besides her husband, she is survived by three daughters, Mrs. Wm. Mason, Mrs. Harry Jones and Miss Sarah, and one son, Richard, all of this city. One brother, William Graydon, of Toronto, also survives. The pallbearers were C. Webster, H. Craig, H. McDonald, R. Heathfie, J. Spring and R. Hill. Services were conducted by Rev. A. C. Bingham, of Egerton Street Baptist Church, at 2.30.

BLAST FATAL TO PRISON OFFICIAL

Assistant Superintendent Killed at Guelph Reformatory Quarry

NOT AWARE OF OPERATIONS

Wife. in Toronto at Time, Arrived Just Before End

GUELPH, Oct. 27.—(Special to The Free Press)—While making a tour of inspection Assistant Superintendent N. G. Agnew, aged 35, of the Ontario reformatory, was struck on the head by a flying piece of rock from a quarry blast on the prison farm at noon to-day and died at 3 o'clock this afternoon in the hospital. His skull was fractured.

Mr. Agnew left the institution at 11.30 in his car for the quarries, which are located some distance east of the abattoir. He evidently was not aware of the blasting operations that were being carried out. A number of the prisoners engaged in that work gave the usual warning, and repeated it at intervals until it was thought all in the neighborhood had reached a safe distance. After the blast, on returning to the scene of operations, they found Mr. Agnew lying in the midst of broken rock, and saw at once that he had been struck.

SERVED OVERSEAS.

Mr. Agnew was a married man, living with his wife in the lodge at the prison gates. His mother is still living in St. Marys. Other survivors are six brothers and one sister. Mr. Agnew had seen service overseas, having enlisted early in the war with the light artillery. On returning to Canada he occupied an official position in the Guelph Military Hospital, being in charge of the works department, where the returned soldiers were taught various industrial vocations. When the institution was turned back into a prison Mr. Agnew received the appointment of assistant to Superintendent Neelands.

Mrs. Agnew was in Toronto at the time of the accident, but in response to a message telling of her husband's injuries she left for Guelph immediately, and arrived at the hospital only a few minutes after Mr. Agnew's death.

FIRST WOMAN DEPUTY.

WINNIPEG, Oct. 27.—Mrs. A. M. Lawson, of the provincial secretary's department, has been appointed a deputy minister in the Manitoba civil service. She is the first woman to attain such a position in Manitoba.

At the Theaters

THE PATRICIA

"The Silver Car," a melodrama of unusual and timely interest, was presented at the Patricia Theater for the first time yesterday and will be repeated to-day and to-morrow.

The story is a thrilling one. Earle Williams, in the role of Anthony Trent, has secured a copy of a treaty between England and Croatia from Count Michael Tremesvar, who is using it to prevent a certain English nobleman from taking part in international affairs. By clever ruse Trent overpowers the count and secures the treaty. He is making his escape when caught by the avalanche and partially buried. The locale of the story furnishes ample scope for beautiful scenic backgrounds, especially those scenes laid in the ancestral castle of Count Michael Tremesvar, in Croatia. Mountain vistas and broad expanses of rolling landscape are backgrounds for exciting dramatic action.

Earle Williams has a role somewhat different from anything which he has appeared in before and in which he proves popular.

Tower and Martin present a classical comedy and singing vaudeville act, which is put over in a most capable manner and which received much applause at the initial performance yesterday.

A Century comedy film and the Canadian scenic complete an excellent bill for the latter part of the week.

LOEW'S.

Alice Lake, the beautiful and popular screen actress, appears in "Uncharted Seas," a thrilling love story of the seas, at Loew's Theater the latter part of this week. The program was presented for the first time yesterday and was well received by the large audiences.

In spite of rough sea and unimaginable wrecks undying love survives and two sweethearts are again reunited. The melodrama is original in every sense and for this reason received such a great reception. Alice Lake features in the play and carries the leading role most capably, and the movie fans unanimously agree that it is the greatest production in which Alice Lake has taken part.

Allen and Poe and Company present a three-act comedy-drama number which is the feature of the vaudeville program. The sketch shows how a most uncontended wife is converted into a contended one by being struck with a fallen curtain pole. The O'Neil Sisters present a singing and dancing act which is pleasing. The sisters have a program of classical dances which are entirely new to the stage. Dell and Wray appear in a comedy singing and talking turn, which completes the vaudeville bill.

A Charlie Chaplin comedy, the Pictorial Review and an overture by Loew's orchestra are also part of the program.

MADE ONLY $131 FROM RACE MEET

Hamilton Jockey Club's Fall Event Not Profitable

REPORT TO GOVERNMENT

Spring Meet This Year Showed Profit of $15,588

TORONTO, Oct. 27.—Alex Loudon, secretary of the Hamilton Jockey Club, to-day filed with the provincial treasurer a statement of the club's expenditures and receipts for both the spring and fall meet in that city. The club made a net profit of only $15,588.41 on the spring meet and $131.97 on the fall racing. The net profit on the fall meeting does not include depreciation to buildings and track.

Receipts for the spring meet were $269,874.79, and expenditures $254,286.38. Of the receipts $126,818 were on admissions, mutuel commissions were $117,714.85, while the Ontario Government tax collected realized $13,640.25. The sale of programs, members' subscriptions, checking, etc., made up the rest.

Expenditures included $76,800 in purses, Ontario Government tax (amusement), $13,612.62, and the Government license, $52,500. The total amount wagered during the spring meet was $3,466,640.

The fall meet had receipts of $244,884.15 and expenditures of $244,752.18. Admissions netted $116,718; mutuel commissions, $103,913.55; Government tax collected, $12,533.50. Expenditures were: Municipal tax, $7,199.63; Ontario Government license, $52,500; amusement tax (provincial), $12,507.16; Business Profits War Tax Act (federal), $19,227.33. In addition were wages, repairs and alterations to buildings, insurance, etc. The total amount wagered was $2,973,540.

TWO ENTOMBED MEN THOUGHT TO BE ALIVE

VANCOUVER, B.C., Oct. 27.—With only four feet of rock and earth to remove to effect the rescue of the two miners, Craig and Patenaude, entombed in a shaft in Britannia Mine since last Thursday, rescue gangs are now making strenuous efforts to reach the imprisoned men. It is still believed that the men are alive, and doctors, with appliances for rendering first aid, are awaiting the rescue of the victims.

ASSETS WILL NOT BE IN EXCESS OF $150,000

TORONTO, Oct. 27.—Messrs. Jennings and Clute, acting for Robert Darling & Co., wholesale woolen concern, who assigned a few days ago, announce that the company's liabilities do not exceed $150,000, while the assets are in excess of that sum. The assets consist in a large measure of real estate, "which is not readily realized upon," but the expectation, according to the announcement, is that the creditors eventually will be paid in full.

Ebony Cannel Coal
For Grates. We deliver 500 lbs.
LERNER, 494 HILL. PHONE 1267-J.
y

CAR DEMOLISHED; OCCUPANTS SAFE

Wonderful Escape of Two Young Autoists at G. T. Crossing

HIT BY SHUNTED CARS

Claim No Lights Displayed or Watchman on Guard

A sedan auto, in which Harry Burrows, 27 Beaconsfield avenue, and Norman Vincent were riding, was totally demolished when struck by a string of cars being shunted on the G. T. R. intersection tracks at Adelaide street about 10.30 last night. The lads, both 16 years of age, miraculously escaped without the slightest injury, but the machine was smashed to bits.

The car, with Burrows driving, was proceeding north on Adelaide street and when it reached the switch, which is about half a block from the main line, a freight car, the end of a string of 11 cars being shunted by an engine, struck their machine broadside. The car was carried over 100 feet down the tracks and dumped on a pile of lumber, a mass of twisted iron and broken wood.

CLAIM NO LIGHTS.

The boys say that when they reached the crossing they did not see the freight cars. They claim there was no light on them or was there a watchman to guard the crossing. They were also handicapped in seeing the train, despite lights, as there was a rain falling.

In view of the fact that the car was a sedan the boys had no way of effecting an escape and were carried along with the doomed auto. After the machine had been dragged a considerable distance it was thrown to one side and the boys crawled out of the wreckage. They did not suffer the slightest injury, which is a mystery to those who were at the scene of the accident shortly afterward.

MRS. JEAN ADAIR DEAD

The death occurred yesterday at her late residence, 342 Ridout street, of Mrs. Jane Adair, wife of James Adair. Deceased was 73 years of age, and had resided in this city for a number of years. She was a member of St. James' Anglican Church.

Besides her husband she is survived by four daughters, Mrs. John Daly and Mrs. George Graydon, this city; Mrs. T. R. Bryant, of New York, and Miss Nettie, at home.

The funeral will be held from her late residence to-morrow afternoon, and the services will be conducted by Rev. W. L. Armitage. Interment will be made in Woodland Cemetery.

TO MARK GUY FAWKES' DAY.

Guy Fawkes' Day or the Gunpowder Plot anniversary, will be marked as usual by Orange lodges of the city. London District L. O. L. has decided upon a theater night at the Patricia on Saturday, November 5, and Wor. Bro. Wm. Savage, of the committee appointed in the matter, presented the details to Forest City Lodge at its regular monthly meeting last night. A district church parade is planned for Sunday, November 6, but particulars are not yet complete.

FUNERAL OF LATE WM. KEOUGH.

The funeral of the late William Keough was held yesterday afternoon at 2.30, from the family residence, 32 Langarth street, to Woodland Cemetery. Rev. W. L. Armitage, of St. James' Anglican Church, conducted the service, which was attended by many members of Hackett L.O.L., No. 805, and Covenant Preceptory, No. 346, R.B. K.T., to both of which deceased belonged, as well as by representatives of other Orange bodies. W. Bro. J. W. Carson, county master, joined the brethren in paying final honors, and at the graveside the sir knights of Covenant Preceptory performed the impressive burial service of the Black Knights of Ireland. The pallbearers were Sir Knights Joseph Murray, J. B. Waldren, J. Loney, A. Nevin, W. McFadden and William Fox. The late Mr. Keough was formerly employed as blacksmith with J. B. Walden, Richmond street, but had been incapacitated by illness for a considerable time.

RASPBERRIES IN OCTOBER.

Mrs. Renye, of 8 Dean street, South London, yesterday harvested a quantity of raspberries from the bushes in her garden.

SAYS LAURIER NAVY SAVED CANADIAN CITIES

LACHUTE, Que., Oct. 27.—The Laurier navy, consisting of the Rainbow and the Niobe, stationed on the Pacific and Atlantic coasts, respectively, had prevented Victoria, Vancouver, Prince Rupert and Halifax from being bombarded by the German fleet in 1914, declared Hon. Rodolphe Lemieux, speaking here this afternoon at the Liberal convention, in justification of the Laurier naval policy.

Supplies had gone through to Russia from Vancouver, he said, because Laurier had had the good sense to defend the Pacific coast with Canadian ships.

Asthma Sufferers Get Natural, Restful Sleep After Taking

ASTHMA PRESCRIPTION 2898

The choking and smothering so commonly experienced by Asthma sufferers is quickly relieved by the use of Prescription 2898, and comfortable, natural breathing restored. Every bottle guaranteed—money back if not satisfactory. 2898 reduces the severity and frequency of the attacks. Price $1.00 bottle, plus 10c postage, or 5 bottles $5.00, express prepaid. Made and sold only at LEMON'S DRUG STORE, 639 Talbot street, St. Thomas. fr

Big Footwear Bargains

For Every Member of the Family

Extra big values will be featured in every department Saturday. It will pay you to anticipate your shoe needs now and take advantage of the big savings.

Come in and see the Big Bargains

The Peoples Shoe Store
131 DUNDAS STREET. 12 MARKET SQUARE.

A. & N. VETERANS ARE FOR UNION

Indorse Plan to Amalgamate All Veterans' Organizations

MAJOR CREHAN PRESIDENT

Incoming Officers Authorized to Carry Out Union

TORONTO, Oct. 27.—The Army and Navy Veterans, in convention assembled, have formally indorsed the policy of amalgamation of all veterans' organizations.

The resolution to indorse amalgamation did not pass unanimously, but the favorable vote was overwhelming.

One clause of the resolution read: "That we go on record as being absolutely in favor of amalgamation of all ex-service men, provided, however, that no class distinction shall exist in the proposed new body, and provided that it be nonpolitical, nonpartisan and nonsectarian."

The resolution authorized the incoming board of directors to carry out the amalgamation on the lines laid down if the opportunity offered.

Lord Byng, of Vimy, was elected honorary patron of the association, and W. J. Tupper, a past president, was elected honorary president.

The other officers are: President, Major M. J. Crehan, Vancouver; first Montreal; second vice-president, Col. A. W. Duffus, Halifax; third vice-president, Benjamin Metcalfe, Lethbridge; chaplains, Rev. H. C. Dixon and Cardinal Begin; directors, J. D. Monaghan, Halifax, for Nova Scotia; C. B. Weldon, Moncton, for New Brunswick; A. R. Baldock, Montreal, for Quebec; W. H. Cooper, Toronto, for Ontario; C. Blake, Brandon, for Manitoba; W. Moroe, Saskatoon, for Saskatchewan; Holmes Jowett, Lethbridge, for Alberta; H. D. Twigg, Victoria, for British Columbia.

CASTORIA
For Infants and Children
In Use For Over 30 Years
Always bears the Signature of Chas. H. Fletcher
w,fr

MURESCO
Wall Finish
For best results get it from
SCOTT
Paint-Varnish Co.
398 CLARENCE STREET

PRESBYTERIANS HOLD SPECIAL SERVICES

HIGHGATE, Oct. 27.—Meetings are being held this week at Turin Presbyterian Church, near here, in connection with the Forward Movement. Ministers from neighboring congregations are taking charge and interesting meetings are being held. A special thank-offering meeting was held on Wednesday, when Mrs. Robison, of Toronto, who is a forceful and pleasing speaker, had charge.

J. H. Boyle, who has been manager of the Highgate Canning Factory for the past three years, has received instructions to go to Hamilton to act as manager of the Dominion Canners there.

The funeral of Peter Thomson, of Orford, was held on Sunday afternoon with interment at Duart Cemetery. Deceased was 58 years of age and is survived by his widow, two daughters and one son.

FIRST TO PORT ARTHUR.

PORT ARTHUR, Oct. 27.—The steamer J. A. McKee, first of the Canadian Government marine fleet to operate on inland waters, arrived from Montreal and way ports to-day with a cargo of 1,000 tons of sugar.

IT'S PURE
STRONG'S Baking Powder
STRONG'S DRUG STORE
184 Dundas Street.

End-of-Month Clearance of Bedroom and Dining-Room Furniture

We have gone out of our way to make Saturday a record-breaker. We have marked down many articles to clear them out before the end of the month. If you need anything in Home Furnishings, now or in the near future, come in and let us show you how we can save you money.

DINING-ROOM SPECIALS

Golden oak, fumed oak and walnut, marked down to the lowest possible figure.

FUMED OAK SUITE
Buffet, with canopy top, large beveled British plate mirror, two small drawers, one lined and one linen drawer, large cupboard space, Extension Table and six Diners, with full box seat, upholstered in genuine brown Spanish leather. Don't miss this snap. Worth $175, out it goes at .....
$136.50

GOLDEN OAK SUITE
Consisting of Buffet, large and roomy, two small drawers, one plush-lined, one long drawer, large cupboard space, Extension Table and six Diners, with full box seats, upholstered in genuine black leather. This suite is made of the best quarter-cut oak. Made to sell at $185. Yours to-morrow for ....
$137.75

BLACK WALNUT SUITE
Consists of Buffet, with two small and one long drawer, large cupboard space, British beveled plate mirror, 52-inch top, Extension Table, with shaped top and shaped rim, five small and one armchair, China Cabinet, with drawers. Don't overlook seeing this bargain. Worth $325. Only one at this price .....
$250.00

BEDROOM SPECIALS

Dressers, Dressing Tables, Chiffoniers and Chiffrobes, in walnut, mahogany, ivory and white enamel. Reduced in many cases to less than cost price to clear them out.

BRASS BEDS
2-inch posts, ribbon finish, full size.
$15.50

SPRINGS
Woven wire, mounted on steel frame, guaranteed.
$8.50

MATTRESSES
All-white cotton felt, A1 ticking, roll edge, handles to turn. Worth $12.50,
$8.50

TRAFFORD FURNITURE CO.
11 MARKET SQUARE :: 129 DUNDAS STREET

Announcing Two Beautiful New Models of the

Brunswick Phonograph

Model 207.

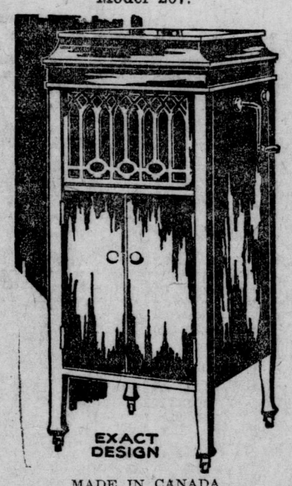

EXACT DESIGN
MADE IN CANADA

Height, 45½ inches
Width, 19 inches.
Depth, 21 inches.
All-wood Oval Horn.
Single Diaphragm Ultona.
Brunswick Guaranteed, Double-Spring Motor.
12-Inch Turntable.
Automatic Stop.
Tone Modifier.
Double Doors.
Shelf-Filing System Designed to accommodate Albums.
All Trimmings Nickel-plated.
Fumed Oak or Mahogany.
Fully Guaranteed, including Springs.
Automatically Balanced Lid.
Continuous Hinge.
AND ONLY $185.

Brunswick efforts have always been directed towards reducing production costs, without in any way impairing the quality of the world-famous BRUNSWICK PHONOGRAPH.

Now they have succeeded in producing the two models here illustrated to keep pace with the universal demand for better phonograph music at a lower price.

These two models possess all the special features which have given the BRUNSWICK its leadership.

They have the famous

All-Wood Oval Horn

Built like a violin. And they have also the wonderful

3-In-1 Ultona

that perfect reproducer and tone arm which, by a mere twist, plays ALL makes of records with the CORRECT point, position and weight.

Model 210.

EXACT DESIGN
MADE IN CANADA

Height, 47 inches.
Width, 20 inches.
Depth, 21 inches.
All-wood Oval Horn.
Single Diaphragm Ultona.
Brunswick Guaranteed Double-Spring Motor.
12-Inch Turntable.
Automatic Stop.
Tone Modifier.
Seven Record Albums.
Double Doors.
All Trimmings Nickel-plated.
Fumed Oak or Mahogany.
Fully Guaranteed, including Springs.
Automatically Balanced Lid.
AND ONLY $220.

Only $20 CASH

Only $20 Cash Will Place Either of These Brunswicks In Your Home IMMEDIATELY

Realizing that many music lovers will desire to introduce one of these beautiful instruments into their homes immediately, but may not have the full purchase price available, all BRUNSWICK dealers have expressed their willingness to sell on the easiest possible terms.

Just think—a cash payment of only $20.00 places in your home IMMEDIATELY either one of these all-record BRUNSWICKS, and you will have an ENTIRE YEAR in which to pay the balance.

See Your Nearest Brunswick Dealer NOW

Our production of these two models will be somewhat limited for the balance of this year, and there is a strong possibility that the demand will be greater than our power to supply. So make sure of your new model BRUNSWICK by ordering AT ONCE. Make sure that all this fall and winter you will be able to flood your home with all the world's music through the only phonograph which is EXPRESSLY DESIGNED to play ALL records CORRECTLY—the only phonograph which is scientifically EQUIPPED to produce ALL the TONE from any record.

ORDER NOW FOR CHRISTMAS

Any BRUNSWICK dealer will gladly take your order for one of the models for delivery any time up until Christmas. All you need to do is make a small deposit and arrange future payments according to delivery. This will enable the dealer to place his order at once and insure you against disappointment.

AT ANY OF THESE DEALERS

Crawford Piano Company, 296 Dundas Street
"Ye Olde Firme" Heintzman & Co., Limited, 242 Dundas St.

ALVINSTON—F. Slaght.
AMHERSTBURG—Kemp Furniture Co.
ARTHUR—F. O. Henry.
ALYMER—Leeson Bros.
CLINTON—Thos. J. McNeill.
CLIFFORD—C. H. Willetts.
COMBER—Wm. Wallace & Son.
DELHI—G. G. Kent.
DRAYTON—O. B. Henry.
EXETER—J. Willis Powell.
FERGUS—T. J. Simpson.
GLENCOE—H. I. Johnston.
GODERICH—J. F. Thomson.
HARRISTON—C. L. Eedy.
INGERSOLL—D. F. Melvin.
MOUNT FOREST—H. Elliott.
PORT ROWAN—C. M. Becker.
SEAFORTH—W. J. Walker & Son.
SPRINGFIELD—D. G. Gillies.
ST. MARYS—F. L. Brandon.
ST. THOMAS—"Ye Olde Firme" Heintzman & Co., Limited.
STRATFORD—"Ye Olde Firme" Heintzman & Co., Limited.
TARA—C. E. Locke.
THAMESVILLE—Ed. Henry & Co.
WALKERTON—R. L. Gibson.
WINGHAM—G. B. Flanigan.
WROXETER—R. Stocks.

The Musical Merchandise Sales Co., Sole Canadian Distributors, 79 Wellington Street West, Toronto.

ARRAIGN TWO FOR MURDER OF GIRL

Palmer and Binet In Court At Quebec

CARNEAU CASE OPENS

Man Who Saw Crime Committed Is Likely To Testify.

QUEBEC, Oct. 27.—The trial of Frederick K. William Palmer, alias Cole and Roaul Binet, on a charge of being implicated in the murder of Blanche Garneau on the night of July 21, 1920, in Victoria Park, was opened here today. Blanche Garneau was reported as having disappeared on July 24. A week later her body was found in a swamp near the park. The post-mortem examination revealed the fact that she had been violated and strangled. After several adjournments of the inquest, the coroner stated that it was in the interests of justice to render a verdict recommending the authorities to prosecute a vigorous search. Months passed and no clue could be found.

Finally a man named Binet was arrested at Sudbury for the murder, and another man named Palmer, alias Cole, who was at the time a prisoner in the Stoney Mountain Penitentiary, Manitoba, was also alleged to have been implicated in the crime. After a delay of several weeks, the men were brought to Quebec, appeared for a preliminary hearing in which Binet stated that the crime had been committed by Palmer, while he, Binet, stood by. Both were then committed for trial to the present criminal assizes.

Palmer claims he can prove he was in Sherbrooke on the day of the murder. However, a statement was recently made by a prisoner named Duval, in Montreal, who declared that he had witnessed the commission of the crime.

He is alleged to have stated that he was sitting on a bench in the park at the time, and saw two men attack the girl, brutally beat her and flee. When confronted with Binet and Palmer he stoutly maintained that neither of them had committed the deed.

CIVIL SERVANTS WANT POLICIES ANNOUNCED

Ask Party Leaders to Reveal Attitude Toward the Service.

OTTAWA, Oct. 27.—The Associated Federal Employees of Ottawa, Federal Union No. 66, have addressed an open letter to Rt. Hon. Arthur Meighen, Hon. W. L. Mackenzie King and Hon. T. A. Crerar, asking them to outline their respective policies with regard to the civil service in the event of their being returned to office. The questions contained in the letter follow:

If called upon to form the next federal Government of the Dominion of Canada, will you introduce legislation establishing, in the federal civil service joint councils according to the Whitley plan, whereby the important questions of reclassification, reorganization, superannuation, adequate salary schedules, equal pay for equal work, etc., may be so adjusted as to bring about harmonious relations between the Government and its employees through an efficient and business like administration of the public service.

"If called upon to form the next general Government of the Dominion of Canada, will you introduce legislation to place the personnel of the civil service commission under the merit system, so that the commissioners may be chosen by promotion from the ranks of the civil service."

The communication is signed by H. C. House, president of the union, and an early reply is requested.

EGYPTIANS ANXIOUS TO LIMIT PROTECTORATE

Have Been Asking That Troops Be Restricted To Port Said and Suez.

LONDON, Oct. 27.—The Cairo correspondent of The London Times learns from trustworthy sources that the negotiations between Egyptian Premier Adly Yeghen Pasha and the British Government have been conducted on the following basis.

First, in the future, British troops to be confined to Port Said and the eastern zone of the Suez Canal; second, a British controller of the public debt to be appointed; third, Egypt to have the right of diplomatic representation abroad, but in all treaties, save commercial agreements, the British Government to have the right to be consulted; fourth, Alexandria to be a British naval base, with an international police force; fifth, the Anglo-Egyptian sudan to remain as at present, with the enjoyment of equal rights by both countries and the safety of the Egyptian water supply to be guaranteed. The agreement, if reached, the correspondent adds, will be submitted to the national assembly about the middle of November, when Adly Pasha is expected to return to Egypt.

FOREST FIRES BELIEVED DUE TO BOLSHEVIK PLOT

ROME, Oct. 27.—The forest fires in the vicinity of Vado, which caused a disastrous explosion in the Santa Elena fortress two days ago, is generally believed to be due to a Bolshevik plot, says a dispatch to The Messaggero today. The police, however, have been unable to determine definitely the origin of the fires, the dispatch said.

Up to midnight last night 22 bodies had been recovered from the wreckage of the explosion and many others, reported missing, are believed to be buried under the debris. Three hundred and fifty injured persons are being treated at hospitals.

COURT FREES TWO.

QUEBEC, Oct. 27.—(Canadian Press Dispatch.)—After deliberating for 25 minutes yesterday afternoon, the jury in the trial of Martinette and Duchesnau, on trial on a charge of manslaughter in connection with the death of Germaine Paige, brought in a verdict of not guilty, and the two prisoners were immediately liberated. Miss Paige was instantly killed at Deschambault, on the Montreal-Quebec highway, on August 8 last, when the car in which she was driving with Martinette and Duchesnau, together with another woman, left the road and ran into a ditch.

FISHERMEN FIND SKELETON.

ANCON, Peru, Oct. 27.—Fishermen discovered near here yesterday a skeleton which, from the clothing still clinging to it, was identified as that of Jose Romanet, a French aviator, whose airplane was lost at sea on September 27. The remains were taken to Lima, where they will be buried with military honors.

FIRE IN MONTREAL ELEVATOR.

MONTREAL, Oct. 27.—A fire caused by explosives in the grain in No. 1 grain elevator here this morning did very little damage and slightly injured one of the 60 men working in the elevator at the time.

SALE OF SAMPLE HATS ON SATURDAY $3.95

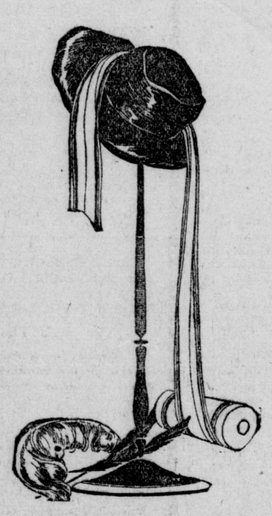

We have secured another line of manufacturer's samples at a still lower price, and Saturday morning they go on sale at $3.95, which in most cases will be found much below half. Don't overlook this opportunity, for an announcement of this kind is unusual so early in the season—just at the time when you need the hats.

We can't hope that you will fully appreciate the wonderful values in this sale until you have seen the window display or handled the hats and realize their excellent quality.

The lot includes Misses' and Children's Velour and Beaver Hats, Madge Evans style, with long streamers of ribbon, Plush and Panne Velvet Ready-to-Wears for misses and smart women.

Large Hatter's Plush Dress Hats

Over one hundred Hats to choose from and strictly no two alike. Every style that is new and different. These values must be seen to be appreciated; black and all the season's newest shades. Extra special on Saturday morning, at less than half price. (See window display. No phone orders) $3.95

Saturday Sale of Silks and Dress Goods

Tuxedo Collars and Vestees, $1.39

3 dozen tuxedo collars, in white and ecru, guipure and Carrickmacross lace, 30 inches long, for dress or suit. Special $1.39

2 dozen only net vestees, lace and insertion trimmed (ecru only). Special $1.39

Main Aisle.

Black Maroc Silk, Half Price, $2.48 Yard

Just a few dress lengths left of this beautiful French Dress Silk, to clear at half price; a silk made especially for wear and suitable for dresses, separate waists, petticoats, etc.; yard wide. To clear at half price ..... $2.48 yard

Useful Lengths of Silks and Dress Goods on Sale To-Morrow

Lengths of newest Wool Coatings, Wool Dress Materials, also Silks, Satins, Tricolettes, etc. All marked at reduced clearing prices.

One Lot Black and White Check Dress Goods, $1.49 Yard

Fine British makes, suitable for children's wear; qualities that wash perfectly, if necessary; 54 inches wide. On Saturday...$1.49 yard

Colored Dress Velveteens, $3.50 Yard

Special purchase of rich silk-finish pile, Worrall's fast dye, yard wide; black, navy, taupe and nigger brown. Special purchase, to sell for ..... $3.50 yard

Toilet Requisites

Pepsodent Tooth Paste, each 39c
Toothbrushes, special, each 19c
Nail Scrubs 10c
Evans, Williams, Henna Shampoo, 15c .....5 for 65c
Oriental Bath Tablets..2 for 25c
Goblin Soap .....2 for 15c
Wright's Coal Tar Soap....15c
Olive Oil Castile Bars, each 19c

Main Aisle.

IN THE LINEN SECTION

36-Inch White Embroidery Linen, $1.00 Yard

All pure linen, good heavy weight, for trays, scarfs, centers, card table covers, etc.; one piece only at this special price, one-third off regular; full yard wide. Sale price, yard....$1.00

36-Inch Brown Art Embroidery Linen, 65c Yard

This is just half last season's price; good quality, for library table, scarfs, cushion covers, centers, etc. Saturday special, one piece only, yard 65c

Huckaback Bedroom Towels, 25c Each

40 dozen good weight Cotton Huckaback Towels, absolutely free of filling, laundered finish, a most useful size for hotel or rooming house. Special, each 25c, dozen.....$2.85

24-Inch All Pure Linen Huckaback, 75c Yard

For general use this is a particularly nice quality; all pure linen, nice even weave and in wide width; a limited quantity only at about one-half last year's quotation. Special, yard 75c

Fine Glass Towels, 25c Each

25 dozen Fine Union Glass Towels, in good large size, hemmed, ready to use. While they last, each.....25c

Shopping Bags

Another shipment of those Ideal Shopping Bags, in leatherette. These come with double handle and are lined throughout with floral sateen. They are also very roomy and are just what you need for shopping. Price .. $1.25

Your Week-End List at Notion Counter

CHILDREN'S CANUCK HOSE SUPPORTERS.—These are made of mercerized elastic, in black and white with button fastener; all sizes. Prices ..... 40c, 45c and 50c pair

THE C. M. C. HOSE SUPPORTERS, in all sizes, black and white. Price ..... 50c pair

WHITE BONE KNITTING KNEEDLES, 12 and 15 inches long; sizes 5, 6, 7 and 8. Price ..... 25c pair

S. & I. FRINGE NETS, real hair, all shades, in large size. Price 2 for 25c; extra large size, price ...15c each

THE PEERESS HUMAN HAIR CAP NETS, in all shades, large size ..... 2 for 25c

REGAL DOME FASTENERS, in all sizes, black and white. Price 5c dozen

TWINE SHOPPING BAGS, in medium and large sizes, made of strong hemp twine. Prices 50c and 65c each

THE KURLEY KEW HAIR WAVERS, six in a box. Price ... 25c

ETNA HAIRPIN CURLERS, 4 on card. Price ..... 5c each

WOODEN COAT HANGERS, with bar for skirt or trousers. Prices ..... 12½c each

CHILDREN'S AND LADIES' ENAMELLED DRESS HANGERS, in white, pink, sky and mauve. Price ..... 2 for 35c

WHITE GARTER ELASTIC, ⅞ inches wide. Price .....10c yard

COATES' 200-YARD COTTON SPOOLS, in black and white; all sizes ..... $1.00 dozen

GREEN HEATHER MENDING SKEIN, in light and dark shades ..... 6c skein

Billie Burke Morning Dresses, $4.95

Made of that splendid heavy quality plaid and check gingham, these are all smartly trimmed with organdie, pearl buttons and pique, patch pockets, trim skirt, tie girdle at waist; a splendid assortment to choose from; light and dark shades. Price $4.95

Silk Flounce Petticoats, $2.75 and $3.50

Fine Heatherbloom Petticoats, made with elastic band at waist, the deep flounce of habutai silk accordion pleated; two styles, in all shades. Prices .....$2.75 and $3.50

Voile Blouses, Saturday, 98c

One table of White Voile Blouses; these are odd and broken lines and slightly soiled from handling; choice of full length or abbreviated sleeves, daintily trimmed with tucking or lace. Special, Saturday 98c

Saturday Candy Special

Homemade caramels, chocolate, nut, maple, walnut and vanilla, per lb. 35c
Chocolate bars, assorted nut, fruit, cream, plain and creamy toffy .....6 for 25c

SPECIAL SATURDAY FLANNELETTE GOWNS, 98c AND $1.39

10 Dozen Ladies' Nightgowns

Made of splendid quality white flannelette, high neck and long sleeves, finished with narrow frill of material. Special on Saturday $1.39

One Table of Girls' Nightgowns

Made of lovely quality white flannelette, in open-front or slipover styles, fitting girls from 6 to 10 years. Special on Saturday 98c

Aprons, 39c and 69c

25 dozen Ladies' Cover-All Aprons, made of good quality print. Special on Saturday 69c

10 Dozen Work Aprons

Made of good firm print, trimmed with ric-rac braid; made in a nice assortment of different patterns. Special on Saturday 39c

Saturday Selling in Basement

Gold, Sunlight, P. & G. and Comfort Soap .....13 for $1.00
Lenox Laundry Soap .....18 for $1.00
Charm Laundry Soap .....18 for $1.00
Ivory Soap .....13 for $1.00
S. & I. Soap Chips .....2 lbs. for 29c
Princess Soap Chips .....21c lb
Lux .....2 for 25c
Snowflake Ammonia Powder .....3 for 25c
Charm Powder.....13c, or 2 for 25c, also 21c size
Toco Tablets 5c
Mack No-Rub Soap 5c
Welcome Soap Powder .....3 for 25c
Satisfactory Toilet Paper .....2 for 25c
Sani-Crepe Toilet Paper .....6 for 25c
Diamond Toilet Paper .....30c roll

In the Infants' Shop

CHILDREN'S PLUSH HATS, sailor and bonnet shapes, with wide ribbon streamers; colors navy, brown, taupe and blue. Prices ..... $3.00, $3.50 and $4.00

CHILDREN'S BLACK PLUSH HATS, special price $2.50

LITTLE BOYS' BLACK PLUSH HATS, with ear lugs. Price 98c

INFANTS' WHITE SILK BONNETS, prices from ..... 75c to $4.50

INFANTS' WOOL BONNETS, prices ..... $1.50 to $5.00

CHILDREN'S WHITE CHINCHILLA COATS, infants' size to 3 years. Prices ..... $8.50 and $8.75

CHILDREN'S LLAMA COATS, white. Price $7.75

CHILDREN'S WHITE BLANKET CLOTH COATS, prices ..... $3.75 to $5.00

CHILDREN'S CLOTH COATS, navy and brown and saxe; ages 2, 3 and 4 years. Price $6.50

SATURDAY SAVINGS

ALWAYS A BUSY DAY for staples, so many have to make Saturday shopping day and we make it a day of special values, especially in the Staple Goods Departments. We have many money-saving values not listed here, but below we show you items that are strikingly lower in price than formerly. For instance, just see the wonderful White Drill on sale. It is the good old English jean, for ladies' skirts, rompers, uniforms, etc. You only pay one-third of former price to-morrow at ..... 25c yard

Nurse Cloths

A splendid assortment of stripes and plain colors, blues, browns, light or dark, the very thing for rompers, aprons, house dresses, etc., and it washes beautifully; 32 inches wide ..... 35c yard

Household Cottons

Our values are most unusual, even on the lower market and in spite of some recent advances we are showing better Sheets at less prices still. Ask to see the different sizes and qualities. Two are noted here: 8-4, $2.75 pair; 9-4, $4.95 pair

Pillow Slips

Are quite reasonable at prices now ruling and you can afford to replace worn-out stock. We have some fine values. Just one mentioned; 42 inches only. At..... 69c pair

Baby's Comfort and Safety

This unsettled fall weather depends largely on warm clothing, and mothers are busy sewing or planning new clothes for this department individual. Our Baby Coatings, in Rear West Aisle, are lovely cosy cloths; Blanket Cloths, Wool Eiderdowns, etc. Ask to see the beautiful, reversible Wool Eiderdown for coats, buggy robes, etc., in cream only, 36 inches wide. At ..... $2.00 yard

Pure Wool Flannel

Is so much safer in the cold season and our big range gives every variety, made in that home of real flannels, Britain, two extra qualities here. Ask to see them. White, at 75c yard, and natural at..... 85c yard

Madeira Linens. New Shipment Just Opened.

Horrockses' Flannelette. Plain White and Stripes Now In.

SMALLMAN & INGRAM LIMITED

Men's and Young Men's

SUITS AND OVERCOATS $35.00

THE SUITS

Pencil stripes, herringbone, two-tones, etc., in tweeds and worsteds, beautifully tailored garments; all-wool Suits that insure long, satisfactory wear.

THE OVERCOATS

Ulsters and ulsterettes, slip-on models, with raglan sleeves; big winter coats with large convertible collar, featuring English and Scotch coatings, with plaid backs. See this large selection to-morrow $35.00

Shirts $1.79

A large group of Quality Shirts, in splendid wearing materials, fast colors; an unusual choice selection of patterns; all sizes. Special $1.79

TO-MORROW, ALL-WOOL Jaeger Socks, 49c Pr.

Jaeger Wool Fine Cashmere Socks, black only. These are regularly sold at twice this price. Be here early for these. Special, at half price ..... 49c pair

Penman's Natural Wool Combinations, $3.95 Suit

This popular Underwear for men, cotton and wool mixture, perfect fitting. Price ..... $3.95 suit

Ribbed Combinations, $2.50

Medium Weight Ribbed Combinations, a warm, comfortable line for winter wear; all sizes. Price ..$2.50 suit

VILLIAM WARD IS HUMAN LIVE WIRE

esident of the World Brotherhood Federation.

EAKS HERE TO-NIGHT

arted Brilliant Career At Nine In Hat Factory.

Ir. William Ward, president of the rld Brotherhood Federation, who addsses a mass meeting of London therhoods this evening, is a ical product of modern English rstian democracy. Beginning life a very humble way he has risen to position of highest honor and influe. He began to earn his own liv at the age of nine in a hat facHe has touched life at its exnes and seen it with deep and ady eyes. At 13 he became a pupil cher in a public elementary school, ere he soon rose to the head masship. At 17 he became editor of a l newspaper, conducting his edial duties after school hours and ing sufficient to pay for a college rse in Edinburgh. He later moved London as editor and proprietor of newspaper in the East End and g himself ungrudgingly into the k of uplifting, the toiling, ggling humanity of that ever-popud district, and did noble service as n councilor of the borough. Mr. rd was trained as a local preacher spent almost every Sunday preachin the churches. He soon became ular as a preacher by standing y and fearlessly for the social imations of the Gospel, refusing to rce social justice from individual teousness.

MAN OF ENERGY.

Vith a characteristic eneregy which n alarms his solicitous friends for physical well-being, he threw himinto the brotherhood movement. has been for more than a generaton its most outstanding leader. He is that rarest of combinations—at once an organizer and a prophet. He has the crisp, terse, telling style of the man in the street who happens to be a trained journalist. There is no attempt at "fine speaking" or writing. His points are easily "understanded of the common people" and are driven straight home without fuss or trimmings. But behind the racy speech and the shrewd pragmatic, resourceful mind is a spirit that sees visions and dreams dreams. He is a prophet of the great genial humanitarian order.

This movement has appealed to the manhood of England and has interested many thousands of men in the program of Jesus for the men of the world. Principal George Adam Smith said of it: "The Brotherhood movement is the greatest ally the church has had since the Reformation" and no man has had a larger place than Mr. Ward in this great development.

WORLD CONGRESS.

The outbreak of war naturally gave a setback to the development of the World Brotherhood movement. But all through the years of conflict the National Brotherhood Council, through its work among soldiers and its fine relief work in famine-stricken lands, laid the foundations of what is now one of the most promising movements of the day. In 1919 the first World Brotherhood Congress met in London and the World Brotherhood Federation was duly formed. That congress, which was marked by a series of notable speeches, since published in book form, revealed a new attitude on the part of the Church of England towards the movement. On Congress Sunday Brotherhood sermons were preached in St. Paul's Cathedral and in Westminster Abbey. The Bishop of London interrupted his holidays and traveled from Scotland to London in order to preach the Brotherhood sermon in the cathedral, whilst the Rev. Canon de Candole preached in the Abbey. Since then barriers have been broken down and the way revealed to untold Brotherhood possibilities in England. It is a very common thing for Brotherhood representatives, when visiting Canada and the United States, to be invited to occupy the pulpit of some of the largest churches.

WORLD COMMISSIONER.

Soon Mr. Ward was inundated with requests from all parts of the world to conduct Brotherhood campaigns. From over 200 cities in France, from Belgium, Serbia, Albania, Czecho-Slovakia, Germany, Austria, South Africa, India, Egypt and Palestine came pressing invitations, and Mr. Ward, as world commissioner of the movement, found himself whisked from one part of the globe to another.

In Egypt the work of the Cairo Brotherhood among waifs and strays had made the movement popular among Mohammendans and Christians alike; and in South Africa Gen. Smuts, one of its vice-presidents, made it a household word among workingmen. In Czecho-Slovakia the movement is spreading like a prairie fire and the new Reformed Church of that country is appealing for Brotherhood speakers and teachers. A literature bureau has been organized and a Bible school, mainly for students at Prague University, is contemplated. The fact that this year's World Brotherhood Congress is meeting at Prague shows the strength of the Czecho-Slovakia movement.

Mr. Ward remains the main inspiring factor in the great work. A human "live wire" if ever there was one, he knows how to commend his cause to men diverging most widely in nationality and character. He is a dynamic speaker and wields a picturesque and convincing pen. Those who wish to know more about the Brotherhood movement should read his "Brotherhood and Democracy," "Every Church a Brotherhood" and "Brotherhood on the March."

HIGHWAYMEN GET $125 FROM BROCKVILLE MAN

BROCKVILLE, Oct. 28. — A. W. Burtch, insurance agent, was held up late last night at the point of a revolver by three men while motoring on the Prince of Wales highway between Spenceville and Prescott and robbed of $125 in cash. The men blocked the road with their car at the Grand Trunk Railway crossing and thereby forced Burtch to stop. They then surrounded the car and forced him to deliver. The men made off towards Prescott. Provincial police are working on the case. The men wore military raincoats and had their faces covered with balaclava caps.

ACTION CREATES GREAT INTEREST

Settle Right of Police To Hold Money.

TRIAL ON NOVEMBER 4

Attorneys Write Complaint In Local Case.

Attorney J. M. Donahue's suit against Chief of Police Birrel is attracting widespread interest throughout legal circles in Ontario, and voluntary offers of assistance in the matter have been offered Mr. Donahue, who believes that the issue is bound up with proposals now before the Ontario Legislature that a form of the British Public Defender's Act be spread on the provincial statutes.

One of the most prominent lawyers in Peterboro, Ont., has forwarded the following letter to Mr. Donahue, which may be used at the coming trial of the matter on November 4, in which Mr. Donahue asks the courts to order certain fees paid him from money confiscated by the local police from the person of a convicted forger.

The letter is as follows: "Dear Mr. Donahue—I enclose a letter herewith from my good friend (a King's counselor of Cobourg, Ontario), in which he asked me to write you. I also enclose copy of the writ in which I brought action against the police magistrate and chief of police, who had possession of certain moneys which were assigned to me and belonged to the prisoner. The matter came up on a motion for judgment, and the judge intimated that he would give me judgment and the magistrate and the chief of police gave the moneys back to me.

"My case was almost identical, as the chief of police and the magistrate refused to hand over the moneys alleging that these moneys had possibly been stolen by the pickpockets whom I was defending."

The writ shows that the attorney in question was about to bring action for $1,300. No precedent was established however, as the matter never came up for a judicial settlement.

AT THE ALLEN.

"Thunderclap," the great racing picture, which has been playing to capacity audiences at the Allen the first part of the week, has been held over for the balance of the week by popular demand.

Two of the most spectacular scenes ever registered on the screen take place in "Thunderclap." One is the hair-raising passage of the hero down a tempestuous rapids on the top of a board; the other is the race track scene. These two scenes alone make this picture more than worth while, and judging from the success that this super-photoplay enjoyed on Broadway at the Central Theater, New York, it may be deduced that there are elements of appeal for every class of picture-goer.

On the same program with "Thunderclap" is the Allen World News Budget, Lloyd (Ham) Hamilton in his latest comedy, "The Simp," and special musichestra.

NAVY TRAINING SCHOOL OPENED AT HALIFAX

HALIFAX, N. S., Oct. 28. — His Majesty's Canadian youths' training establishment for the training of boys for ratings in the Canadian navy and the first school of its kind in Canada, was opened by Lieutenant-Governor McCallum Grant, of Nova Scotia, at H. M. C. dockyard here yesterday. Sixty boys are now at the establishment and 40 others will join in the spring. These come from many parts of Canada.

SEIZE TRUNK AND LIQUOR.

BROCKVILLE, Oct. 28.—License Inspector Taber and Provincial Officer Rae seized at Lyn station last night a trunkload of liquor which had been checked to that point from Montreal. The owner of the liquor was at the station to meet the shipment, but escaped in the darkness on the appearance of the officers.

House Certain To

(Continued From Page One)

here to-day that the Government would receive a big majority in support of the policies it has followed relative to Ireland and that the ministry's hands would be strengthened in dealing with the Sinn Fein representatives. Mr. Lloyd George received congratulations from the Liberal press for "grasping the nettle of the hard-shell Unionist opposition." It was said that the prime minister had, "by calling their bluff," knocked the wind out of the Unionists, who were sponsors of the vote of censure to the Government, which was read in the House of Commons on Wednesday.

FORECASTING THE VOTE.

It was remarked by The London Times and some other journals, however, that the hostility toward the Government was to be found in the constituencies rather than in Parliament, and assertion was made that for this reason Unionist abstentions from the voting next Monday would be almost as significant as hostile ballots. It was not expected that the vote adverse to the Government would total more than 50, and that all the coalition Liberals and Laborites certainly would rally to the support of the Cabinet. The Times, while recognizing this fact, placed emphasis upon the declaration that Eamon De Valera's repudiations of loyalty to the King had so stirred Unionists through the country that members of Parliament belonging to that party, who were favorable to a continuation of the Irish conference, were being pressed to disassociate themselves from the Government's policy.

Unionist ministers were declared to have been given great embarrassment by this situation. It was out of deference to the insurgent section of the Unionist party, The Times remarks, that Lord Birkenhead replaced Austen Chamberlain as one of the Government's representatives at the meeting of the joint committee of the Irish conference. In addition, the presence of Lord Birkenhead was said to be intended as a reassurance to those anxious regarding Ulster, as he has in the past been prominently identified with Ulster's resistance to home rule.

PARTY PROSPECTS.

Political correspondents generally predict important developments at the annual conference of the Unionist party to be held in Liverpool next week. They assert the party may split, and that there may be formed an independent Conservative party, of which, it is hinted, A. Bonar Law, former Government leader in the House of Commons, may become the head. He will return to active politics at the next session of Parliament. The Times said to-day that, even in the event of a split in the party, the majority of the Unionists would still follow Mr. Lloyd George, who, retaining the loyalty of the coalition Liberals, would thus become the chief of a center party.

The passage of another day without further advance toward an Irish settlement seemed to have deepened the pessimistic views held by many political writers of London newspapers. Even some of those contributing to journals which have most earnestly advocated peace through a conference said to-day the possibility of success had almost wholly vanished and that the next meeting of the British and Sinn Fein delegates might be the last.

The Daily Mail, however, refused to abandon hope. It said if the present conference collapses it was believed that another soon would be arranged. Several papers contended that the Government had used its utmost efforts to attain peace, and had gone to the utmost limit to placate the Sinn Fein. They implied that whatever obstacles existed were attributable to the Dail Eireann delegates. It was said that the Sinn Fein representatives, although not pressing hostility to allegiance to the King, were, in effect, demanding that the Government tear up the Irish Act of last year in order that Ulster might be deprived of part of the area allotted to it under that legislation. Hope was expressed that the Sinn Fein would realize from yesterday's proceedings in the House of Commons how formidable were the difficulties against which the Government had to contend.

CAME AS SURPRISE.

LONDON, Oct. 27.—(Associated Press Cable)—The announcement of Mr. Lloyd George to-day that next Monday had been allocated by the Government for a discussion in the Commons, on the pending motion of Unionist members censuring the Government for conducting the present Irish negotiations, was taken as bringing the Irish issue to another critical stage.

The announcement came as a surprise to the Sinn Fein delegates now in London, who indicated to-night they had expected that Parliament would not be consulted until there was a nearer approach to an agreement than hitherto had been possible. They have negotiated with Premier Lloyd George, believing him to be in a position to strike a binding bargain, and they expressed apprehension over the possibility that the forthcoming debate might enable him to modify his proposals.

Their view to-night was that nothing likely to happen in the Commons could better the terms obtainable by the Sinn Fein, but that on the contrary, the debate might easily lessen these terms.

MAY CLEAR AIR.

The Sinn Fein delegates appear to be suspicious that the premier has been faced with trouble in his own party, and that he thinks a debate in the Commons would be the best way of obtaining for himself a certain majority. Ulster is understood to present his chief difficulty, since he has pledged himself not to reduce the importance of the position of the Northern Parliament. He has been pressed from the start by the Sinn Fein delegates to rip up the Home Rule Act and to reopen the Ulster question. On the other hand, Mr. Lloyd George is urged by many Unionists, even those who approve his recent offer of dominion status to Ireland, to permit the Northern Parliament to function. Although opened formally by King George it still has no real power and, lacking funds, it cannot exercise most of the powers granted it.

Although it was given large administrative powers within its area, it is still administered from Dublin Castle, and its leaders are constantly denouncing officials there, particularly Arthur Cote, assistant under-secretary of Ireland, as allies of the Sinn Fein.

RISKS A BREAK.

If Mr. Lloyd George moves to facilitate the powers of the Northern Parliament he risks a break in the negotiations with the Sinn Fein. Yet there is a powerful feeling in his own party in favor leaving Ulster what she has.

FEINERS IN CONVENTION.

DUBLIN, Oct. 27.—(Associated Press Cable). — Requesting newspaper reporters to leave a Sinn Fein convention here to-day, Eamonn De Valera said: "This is a meeting in miniature of the nation, and this is a critical time for the nation.

"We who are responsible for the national policy," he continued, "want to have a free expression from the representatives of the nation. We feel that they would be hampered in the [illegible] pression and that we should be [illegible] ed in giving the advice [illegible] if anything we said s[illegible] misrepresentation ou[illegible] representatives [illegible] present in Lond[illegible] if we can poss[illegible] their work."

2,000 DELEG[illegible]

The conve[illegible] morning, [illegible] held in [illegible] gates from all parts of Ireland were present.

The convention recalls the fact that the Irish peace negotiators in London, although plenipotentiaries, represent the organization in Ireland which controls the Dail Eireann and professes to have a republican faith. The delegates [illegible] Sinn Fein club in every [illegible] and. Before the truce [illegible]bly would have been [illegible]essed by Field Marshal French.

It was officially explained that the conference was an adjourned one, and that the gathering lacked significance.

The constitution of the Sinn Fein was amended to the effect that the Sinn Fein will hereafter give its undivided attention and allegiance and entire support to the Dail Eireann as the duly elected Parliament of Ireland. Eamonn De Valera was unanimously chosen president.

179 DUNDAS STREET. PHONE 1274.

Thomson's

"THE SATISFACTORY STORE"
LADIES' AND CHILDREN'S READY-TO-WEAR STORE

SATURDAY WILL BE COAT DAY AT OUR STORE

Ladies', Girls' and Children's Coats — all marked at special prices for Saturday. Get yours now, while the assortment is good.

WINTER COATS

1 rack of Ladies' Fine Velour Coats, in all the good fall shades. Special at $25.00 each.

One lot of Ladies' Velour Coats, in reindeer, fawn, French blue or brown. On sale at $28.50 each.

Ladies' Black Salts' Plush Coats, best plush made, at $37.50 and $39.50 each.

SUITS

A few Ladies' Suits left, in plain tailored or fur-trimmed, all marked down at clearing prices.

Children's Coats, in brown, fawn, gray or French blue, plain or fur collars. Selling at reduced prices.

Girls' Pleated Skirts, in navy serge, fine or wide pleats, at $3.50 to $3.95 each.

BLOUSES

One lot of Ladies' Georgette Blouses, assorted colors. On sale at $4.75 each.

Infants' White Knit Wool Overalls. Special at $1.75 and up to $3.25.

Children's White Pique Rompers at 85c each.

Sales Ladies' Black Sateen All-around Apron, with pocket for check book. Special at $1.35 each.

Ladies' Navy Serge Dresses, just a few in the lot. On sale at $12.50. All nicely trimmed.

Ladies' Jumper Dresses, in navy serge. At $5.50 and $10.50 each.

UNDERWEAR

Children's Cotton Beauty Waists. Saturday only at 50c.
Ladies' Winter Weight Combinations, at $2.00 a suit.

HOSIERY

Ladies' White Cashmerette Hose. Special at 50c a pair.

Heaps of other Bargains not mentioned here.

VICTORY BOND

Coupons Payable November 1

Most folk wait until the last day to clip their coupons.

A constant "line-up" of five, ten or more persons before Tellers' Wickets usually results. Waiting for your turn is unpleasant at any time.

The "Old Huron & Erie" invites you to save valuable time by depositing or cashing your coupons now.

Why not clip the coupons to-night and bring them to-morrow to one of our four London Branches?

INTEREST

3½%

PER ANNUM

is paid upon coupons deposited in our Savings Department.

The Huron & Erie
MORTGAGE CORPORATION
SAVINGS DEPARTMENT.

Richmond Street, Opposite Post Office, Market Square.
Dundas Street, Opposite Rectory Street.
Corner Wortley Road and Elmwood Avenue.

The World's Greatest Tonic—the New Wincarnis

Invaluable in cases of
Anaemia, Debility, Sleeplessness, Brain Fag, Nervousness, Lowered Vitality, La Grippe, Maternity-weakness and Convalescence from any illness

The Economy of Wincarnis

The ingredients in Wincarnis are highly concentrated. The prescribed dose is one to two tablespoonfuls (not wineglassfuls as in the former preparation.)

The New Wincarnis, therefore, will go further and be found more economical than other tonics, so-called, requiring a much larger dose.

WINCARNIS contains Calcium, Iron, Manganese, Phosphorus, Potassium, Sodium. These are mineral salts that make up the body—its strength and its vitality. Therefore, WINCARNIS will supply you with the very elements necessary to enable you to reconstruct exhausted energy, replace your lost vitality, enrich your impoverished blood, strengthen your nerves, rebuild the wasted tissues of body and brain.

You try it. Buy a bottle to-day. At all druggists. Price $1.50 for 16-oz. bottle.

Proprietors: COLEMAN & CO., LIMITED, NORWICH, ENG.

Canadian Office: 67 Portland St., Toronto
Frank S. Ball, *Resident Director.*

161

STYLE HEADQUARTERS Where Society Brand Clothes are sold

Dowlers
Better Tailored Clothes

Buy Overcoats Now---and here! the Overcoat Store of London

NOW--- Because you can make a choice from one of the finest selections that has been shown here or elsewhere in many seasons, comprising such cloths as finely woven Scotch fleeces, strong materials of English import, etc., and in models that the most discriminating will find it easy to choose from.

HERE--- because Dowlers' are headquarters for "Better Tailored Clothes" and you receive the very highest peak of value at prices marked even lower than present day conditions warrant. Remember, you can be shown cheaper Coats, but we especially recommend the three prices advertised below.

Greater Assortments at $29.50 and $38.75 and $45 Others From $23.75 to $75.00

Especially Featuring For Extra Saturday Selling

Young Men's Suits and Fall Topcoats

About 80 Suits and Fall Weight Overcoats for men and young men have been grouped as a very special attraction for Friday and Saturday buyers. The styles are all this season's, and the cloths all to be desired; every garment is backed by the Dowler guarantee of satisfaction, or money refunded. See our windows for display. Here are the prices:

Men's $7.50 Trousers $5.00
These are made mostly from genuine Bannockburn tweed, guaranteed pure wool, coming in brown mixtures, also some with hair line stripes. These will be finished to your order.

$5.00 Trousers $3.65
Men who work outside should choose from the range at this price. We have all sizes.

$25.00 FOR SUITS

$12.85, $25 FOR COATS

Jumbo Knit Sweaters
If you're going hunting be sure you have one of these in your kit. They are extremely warm and serviceable. Regular value $7.50 ..... $5.00

$5.00 Sweater Coats
In this range you will find tan, navy and oxford in plain shades, made with or without collars; all sizes at $3.48

$9.50 Sweater Coats
Your choice of maroon, green or brown, and they are made with fancy collar, front, and cuffs, made of pure wool yarns $6.35

85c Cashmere Hose
These come in black, lovats or grays, are guaranteed pure wool and are exceptional values; 2 pairs for $1.00, or, per pair..... 55c

Merino Combinations $1.85
These Combinations at this price are, we find, about the most popular kind for late fall and early winter wear. They come in a natural shade and in all sizes, 34 to 42.

Natural Wool $1.65
These are a two-piece style Underwear, either shirts or drawers at this price, and in all sizes.

Snappy Items From Our Boys' Department

Juvenile Suits
Exclusive models in kiddies' suits and in cloths and patterns you'll appreciate; sizes 21 to 24..... $3.98

School Stockings
Made in a fast black cotton yarn in a two and one-rib, suitable for boys or girls, at 29c

Older Boys' Suits
The wonder suits of the trade are these priced at $7.95; sizes 25 to 35. Regular values to $11.00..... $7.95

Strong Bloomers
DOWLERS are known for their excellent assortment of Boys' Bloomers. Regular values to $2.50 ..... $1.65

Better Grade Suits
Some of the best suits in the store at this price, in styles that boys are determined to have $12.85

Pure Wool Jerseys
These button on the shoulder and come in plain shades with fancy stripes around cuffs and collar $2.50

Mackinaw Coats
For those boys who refuse the long overcoat we recommend the shorter mackinaw coats at $8.75

Neat Blouses
You would be glad to pay $1.00 or $1.25 for Blouses such as are being shown at this price 79c

Military Flannel Work Shirts
These are exceptionally good for early winter wear and come in a serviceable shade of dark gray. We have all sizes $1.95

Dowlers

Men's Heather Mixture Fine Hosiery
See our windows, men, for the splendid range of Hosiery being offered at this price. Come in green and brown mixtures. Pair... 59c

R. H. & J. DOWLER, LIMITED J. JACKSON, Manager.

The Free Press

LONDON, ONT.

Published by
The Free Press Publishing Co., Limited,
LONDON, ONTARIO.
Morning and Evening.
TELEPHONE NUMBERS:
5200—Private Branch Exchange—5200
Business Office, 3080; Editorial and Reporters, 6420; Composing and Mailing Rooms, 2227.
ADVERTISING BRANCH OFFICES:
E. L. McArthur, 232 St. James street, Montreal, Que.
E. J. Guy, 302 Royal Bank Building, Toronto, Ont.
D. J. Randall, 341 Fifth avenue, New York, N. Y.
C. W. Wallis, 1243 First National Bank Building, Chicago, Ill.

SUBSCRIPTION RATES:
City—Delivered
15 cents per week; $3.90 for six months; $6 cents per month; $7.80 for one year.
By Mail—Outside City
$5.00 per year; $2.75 for six months, or 50 cents per month for short-term subscriptions.
To the United States, $6.00 per year; $3.50 for six months, or 65 cents a month.
Foreign subscriptions, $13.80 a year.
The Free Press will not be responsible for remittances in currency.
All subscriptions are payable in advance and at full price. Insure safety of your remittance by using postal note, money order or registered letter. Subscriptions are started only with current issue. Three days' notice required to make change of address. Be sure to give both old and new address. Renew promptly and sign your name exactly as it is on your label. Subscriptions remittances are not acknowledged unless requested. Receipt of remittance is shown by your label being changed inside six days.
ADVERTISERS NOTE:
Circulation audited by A. B. C.
Report furnished advertisers on request.

Friday, October 28, 1921.

The Fight in Western Canada

The attempts of the Liberal party managers in Western Canada to secure an agreement with the Agrarians to divide the constituencies between them has apparently completely broken down. In Saskatchewan for months the Liberal party has been begging the Farmers to come to an understanding on the ground that their platforms were the same and their objects similar—the defeat of the Government. The efforts have completely collapsed. Hon. W. R. Motherwell, who is the Liberal candidate in Regina, will have to face a Progressive as well as a Government candidate, who will likely be Major Macpherson, a brilliant young lawyer, who was shot to pieces in France.

As a result of the opposition to Mr. Motherwell the Liberals have decided to contest every possible seat in Saskatchewan. How angry are the Liberals over the outcome is shown by the following outburst by The Regina Leader, the official Liberal organ.

"There is a peculiarly destructive spirit manifested by mankind which often causes an individual, a race or a nation to wantonly destroy, for some obscure principle of revenge, what has been painfully acquired or laboriously built up. After long and earnest endeavor, finally crowned with success, this destructive spirit comes uppermost at the very moment of triumph; the suddenly released energy of the victorious party or people flies off at a tangent and the hopes of a generation are wrecked because this passion for revenge has blinded the victors in the hour of victory."

After referring to Russia and Ireland, The Leader continues:

"There are countless instances in history of this phenomenon and there is grave danger of the Progressive movement in Western Canada giving another unhappy demonstration of this senseless rage for destruction unless the leaders of the movement can control the strong reactionary element in the new organization which is more bent on destroying the Liberal party in Western Canada than in consolidating and utilizing the victory which is within the reach of the democratic forces in Canada."

Reports from the West show that the Government will have a candidate in every seat in the three Prairie Provinces, and that the outlook for the administration is improving daily. Particularly strong candidates are entering the field for the Government. For instance, in Minnedosa, Hon. T. A. Crerar is being opposed by General Dwyer, a farmer, who enlisted in the ranks and wound up at the close of the war as brigadier-general. In Medicine Hat, where the Government was so badly routed in a by-election in July, the supporters of Mr. Meighen are far from downhearted. They have nominated Major McIntosh, a farmer, who served overseas with the 3rd C. M. R., and a former C. P. R. telegraph operator. In Edmonton West Capt. Campbell, a farmer-soldier, is in the field. The class of candidates and the enthusiasm at the conventions goes to show that Mr. Meighen is rallying the West behind him in unexpected force.

Kings in Exile

The melancholy fate of ex-Emperor Charles, of Austro-Hungary, and his consort, exiles not alone from their own land, but from lands hitherto accustomed to give hospitality to royal refugees—even Switzerland, even England, have now turned their backs upon them—reminds one of the so glorious coronation of the monarch, which took place but five years ago this coming December.

On December 29, 1916, The Free Press, in company with the rest of the Canadian and United States press, received the following dispatch from Budapest, via London:

"The coronation festivities were in full swing yesterday, under the brightest of winter skies, and Budapest for the time being seemed to have forgotten the war. A holiday crowd moved through the streets gay with flags and bunting, many of the people in the splendid national garb. The principal thoroughfares were crowded with automobiles, state carriages, mounted and unmounted troops, officers in full dress and nobles in Magyar costumes.

"Notwithstanding the rain on Wednesday, an unprecedented crowd witnessed the formal entry of King Charles. Visitors came from all parts of the country. Windows along the route were rented for as much as $1,000 in some instances, while in one case $4,250 was paid.

"The inaugural diploma was handed to the king by a deputation from both Houses of Parliament. The king returned the diploma to Parliament, with his signature, and Parliament administered the oath. New crown guardians were selected by the king. It was an impressive ceremony, the members of both Houses in the Hungarian national costume assembling in joint session."

The following day a detailed account of one of the most gorgeous coronation ceremonies ever devised by the hand of man was cabled from the Hungarian capital and appeared in these and other columns.

Reflections upon the fall of monarchs are always commonplace. Therefore, let us not reflect. Suffice it to say that any poor sovereign might well be bewildered as to the real intentions of a people who on one day are willing to give thousands of dollars just to see him ride through the streets of their capital city, and who the next will not so much as allow him to put a foot on his native land.

But "War is a fickle jade." While the ex-emperor, poor soul, has scarcely yet reached the years that bring the philosophic mind.

A Policy for Every Riding

Not only has Hon. Mackenzie King a separate fiscal policy for every province, but each Liberal candidate has his own particular policy to suit the riding in which he resides. With no leadership from Mr. King it is a case of every man for himself. As, for example, Thomas MacMillan, the Liberal candidate in South Huron, is for free agricultural implements; Mr. Raymond, the Liberal candidate in Brantford, is for a higher duty on agricultural implements; C. R. Somerville, in London, is a thorough-going protectionist, while Hon. Duncan Marshall, in Alberta, says that if the Liberal party does not move towards free trade he will take action himself.

In accepting the Liberal nomination for Kingston, J. M. Campbell came out with a new tariff declaration. "I am in accord," said he, "with the general policy of the Liberal party, but there is one point upon which I wish to be clearly understood and that is my belief that a protective tariff is in the best interests of Kingston and Canada. I believe we should not permit American locomotives to come over here, but that we should protect Canadian industries. Canadian workingmen, develop our industries, our trade and commerce in the best interests of Kingston and Canada. I reserve the right to exercise my best judgment." It should be understood that the Kingston Locomotive Works form the leading industry of the Limstone City and are an important factor in the election result. And so it goes.

There are 235 ridings in Canada, and at the present rate of progress there will be 235 separate Liberal policies by election time.

Mr. Burt, of Brantford.

School-teachers are apt to be good theorists—their avocation seldom affords them the opportunity to become practical business men. Seldom, however, could a school-teacher be found of so unpractical a view of business as a certain Mr. Burt, of Brantford, whom Mr. Drury invited to his platform at Paris to say:

"There are many of us who would like to see it (the tariff) wiped away in a day. I wish myself it had never come. I think we should be better if we had never established the principle of protection."

Yet Mr. Burt receives his salary from the ratepayers of Brantford, an industrial city, 8,222 of whose people owe their wages to manufactured products and thus to protection; to Brantford, fourth of the cities of Canada exporting manufactured goods.

For example, Mr. Burt, of Brantford, stands for a platform which definitely states that agricultural implements shall be placed on the Free List; that the very limited protection which the agricultural implement industry is now accorded is to be withdrawn completely and the industry is, thus, to meet the formidable, because enormously capitalized and highly standardized, manufacturing competition of the United States.

Accoring to a bulletin of the Dominion Bureau of Statistics, dated November, 1920, covering statistics for the calendar year, 1919, there were 86 factories or plants manufacturing agricultural implements, distributed by provinces as follows:

	Plants.
Ontario	51
Quebec	20
Manitoba	7
Alberta	3
Saskatchewan	3
Prince Edward Island	2
Total	86

The total capital invested was $83,-276,450.

The employees numbered 10,808, and the pay roll for the year was $11,858,013.

Total value of products, $37,715,331.

Of this total, Brantford, as "the agricultural implement center of the British Empire," produced a very high per cent.

Mr. Burt would seem not to know on which side Canada's bread is buttered, or his own.

An Unkind Cut

The Free Press is evidently not the only paper which cannot make out the tariff views of Hon. Mackenzie King. Our confusion about what he thinks is shared by The Grain Growers' Guide, the official organ of the Agrarian party in Western Canada. That voice of the Farmers' party says:

"Hon. Mackenzie King, leader of the Liberal party, is having difficulty in finding in the English language the words needed to express adequately his real attitude toward the tariff. He has at times repudiated free trade, tariff for revenue, moderate protection and high protection. His tariff policy is determined by geographical considerations."

This is an unkind cut from a party which Mr. King has been assiduously wooing and with whom he fondly expects to form an alliance after the election.

NOTE AND COMMENT

Free Raid is what the Wood-Crerar-King fiscal policy would amount to.

A golfing statesman is the present-day successor to the "sporting parson."

Do the Feiners wish Ulster to be included in the home rule plan because they want to use her as a cloak?

A loot of two millions such as the bandits got from the U. S. A. mail may be reckoned as "some bag."

The Brockville Recorder (Liberal) declares that the Liberal tariff platform was never intended to mean anything anyway. Another "scrap of paper."

"Haps" means hawk—Charles seems to have bred true to type; he drops down on his former kingdom like a hawk out of the blue.

Combing Paris for the person who sent the bomb to the American ambassador will draw the hairline on some suspect.

Does the following note and verse, taken from The Vancouver World, come under the heading of Child Welfare?

"Sheep glands are to be fed to backward and unhealthy pupils in Chicago schools:

"Mary had a Little Lamb,
Its Glands were Pure as Snow,
And everywhere that Mary went,
That Lamb was sure to go

"It followed her to School one Day
A most unlucky Blunder;
For Teacher showed the Class how to
Rip Mary's Lamb asunder.

Then to the Kitchen all did go
And of the Glands made Soup,
Which Boiling hot each
Gulped down to kill th

The Third Column

OUT OF THE BOY.

Save your money, some sage has said,
For money will pay for your meat and bread,
And money—well, that is a thing, you know,
As the years go by to a fund will grow,
And the fund will swell to a larger size,
Breeding the fortune which mortals prize,
And so from the cradle to the grave
Money's a thing which we try to save.

Guard the seed of your finest flowers
For they will grow under April showers;
Here is a dried and shriveled thing
That into beauty and life will spring—
Save it, for under its husk there lies
A lovely blossom which you shall prize.
So the seed you carefully store away
For the joy it holds for another day.

But seldom we think it is written down
That a boy is the seed of a man's renown;
That he who is given a boy to train,
Has better than blossoms or gold to gain.
That dollars to fortunes will quickly grow,
And seeds to flowers, are the truths we know,
But I wonder if ever we pause to see
The man that anyone's boy may be?

Who touches a boy, by the Master's plan,
Is shaping the course of the future man;
Father or mother or teacher or priest,
Friend or stranger or saint or beast,
Is dealing with one who is living seed
And may be the man whom the world shall need.
For who can measure the pride and joy
That may come day grow from a little boy?

—By Edgar A. Guest.

THE IDEAL CLIMATE.

I'm living in a pleasant valley, with no extremes of heat or cold, and here the aged and weary rally, to linger till their knells are tolled. No blizzards, with their angry roaring, disturb our calm, or records break; we are not frozen while we're snoring, or broiled or baked when we're awake. The days are mildly warm and hazy, the kind of days good judges pick; and we've all grown so all-fired lazy we lack the pep to make a kick. All day we bask on strips of lumber, all day we loiter in the sun, and nod and yawn and sample slumber, and put off chores that should be done. And this will do for ancient fellows with shining domes and rheumy glims, who suffer from asthmatic bellows, and spavins on their starboard limbs. But if I had an heir-apparent, and he desired to anchor here, I'd say, "Augustus John, you daren't—'twould make you worthless in a year. Here we old graybeards herd together; we don't need pep, for we are through; but young men need some wintry weather to tone up heart and brain and thew. The raging blizzards are unsightly, but they are better for a man than languid winds that come politely and make of him an also-ran. I don't indorse 'the perfect climate,' devoid of elemental stress; I have good reason, and I'd rhyme it, but I'm too lazy, I confess."

—By Walt Mason.

LITTLE BENNY'S NOTEBOOK.

Yestidday I dident have enything special to do and I was looking erround the store room thinking maybe I mite find something I dident know I lost, and I found a letter with a old fashion stamp on it like they used to put on letters to make them go, and after suppir me and pop and ma was in the setting room and I sed, Hay pop, lissen to this letter I found, hay ma, lissen to this.

And I started to reed it, reading, Deerest of the deer, I miss you so mutch it seems as if the day must have 1000 hours insted of ony 24 like it is supposed to.

He ha ha, sed pop laffing, deerest of the deer, the poor fish, I gess she's deer all rite meening ixpensive, nobody ever cawt me writing a letter like that I was a sensible young man, not a poor fish.

I think its a very sweet letter Willyum, dont be so sourcastic, we're all young once, sed ma, and pop sed, Not that young, the poor fish.

Wich I started to reed some more, reeding, Life without you is like an egg without salt or a flower without smell. It is like wandering in the Sahara desert with no watter to the rite of me or watter to the left of me.

The poor fish, he never thawt there mite be watter in frunt of him, ha ha ha, sed pop.

Now Willyum arent you meen, ware did you find the letter, Benny? sed ma, and I sed, Up in the store room, and ma sed, Wat, well I declare, its a letter you rote to me wile we were ingaged, Willyum, I remember it now, hee hee you bin calling yourself a poor fish, hee hee Willyum, wat kind of a fish are you a cod or a sardeen or wat?

Its a forgery, the boys crazy, let me see it, sed pop. Wich I handed him the letter and he saw the name on it and everything and stuck it in his pockit saying, I dident know I drank so mutch in my youth.

Wat are you Willyum, a herring or a shad? sed ma. And pop got behind the paper without saying enything and ma told him all the different names of fishes she could think of, taking her about half a hour and me helping her by telling her the ones I knew.

—Lee Pape.

TRUTH.

Maude de Verse Newton.

"Truth is so ancient," grumbled Youth,
"Nothing can my eager search explore,
Where beaten trail is not already worn
By those who sought its goodly prize before."

"Truth is so boundless," whispered Age,
"Millions are its hues to radiate—
Its gorgeous chambers in the House of Life
With flaming inspiration animate."

"Truth is so narrow," muttered Youth,
"Marking for my feet the selfsame path
As traversed by the ages in their march—
Each day a wasted candle's aftermath."

"Truth is so spacious," whispered Age.
"Widening its borders day by day,
Whose covenant of unrepeated grace
With sunrise and with sunset gilds the way."

"Truth is so heartless," fretted Youth,
"Never can I satisfy my soul
With sipping at the honeyed joys I see,
Lest I should miss the amaranthine goal."

"Truth is so tender," pondered Age,
T[illegible] ever blooming fields—
T[illegible] little dragon of defeat
[illegible] better being shields."

[illegible] all,
[illegible]hts of it they
[illegible] or tempered
[illegible]ty, tideless

SIDE LIGHTS

TWO CURRENT IRISH STORIES.

A correspondent sends me a couple of stories which, he thinks, with some justice, sum up the Irish question. The first, the Sinn Fein side, is that De Valera, after arguing with Lloyd George at their first meeting, at the end of two hours had got as far as Oliver Cromwell!

The second, the Ulster side, is about an American who arrived in Belfast on the Twelfth of July, in time to see the Orange procession go by. He accosted a Belfast man who was watching it, and said: "Say, what's up?" The Belfast man looked at him in astonishment and replied: "It's the Twal'th!" "Yes, I know it's the twelfth," the American answered, "but what's up?" The astonishment on the Belfast man's face increased. "It's the Twalth of July!" he said. "Yes, I know it is," said the American, "but what's up?" This was more than the Belfast man could stand. "Ah, for Gawd sake, man, away an' read your Bible!" he said indignantly.—London Observer.

WHEN STRONGEST?

A man's muscles develop with use, and it would, therefore, seem that the older he got the stronger he would become, but this is not true throughout his life. The physical strength of the average man increases and decreases in proportion to his years, whether he uses his muscles much or little. This does not mean, of course, that at any period a man who has not developed his muscles will be as strong as one who has, but that the athlete as well as the non-athlete has a fixed period of increase and of decrease of physical power.

The average youth of 17 has a lifting power of 280 pounds. By the twentith year this power will have increased to such a degree that he should be able to exert a lifting power of 320 pounds, and his maximum power is reached in his thirtieth or thirty-first year, when his lifting power should be 365 pounds. After the age of 31, power decreases, but very slowly, falling but eight pounds by the time a man is 40. From 40 to 50 the decrease is somewhat more rapid, falling to 330 pounds at the latter age, so that the lifting power of a man of 50 is just a little better than that of a man of 20.

After 50 the decline of strength is usually rapid, but the rate varies so surprisingly in individuals that no satisfactory averages have yet been obtained.—Philadelphia Public Ledger.

AEROPLANE CARRYING AEROPLANE.

Experiments on a remarkable new type of battleplane, which carries its own scout machine poised at the tip of one of its wings, have been carried out at Farnborough recently. So far, it is understood, the tests have been successful.

The parent machines travel at their usual pace, although the engine of the scout is kept running, so that it is ready to dive off at a minute's notice to protect the larger and heavier craft. An automatic releasing apparatus is constructed on ingenious lines. An expert pilot is carried by the bombing plane, and directly his services are required he climbs through the top wing and takes his seat in the scout. By pressing a trigger he frees the smaller machine, which at once glides along the wing and dives off.

No appreciable effect on the stability of the battleplane is caused by the fact that the engine of the scout is kept running; a point considered to be the most remarkable of those demonstrated by the new type.—London Daily Chronicle.

CONTRIBUTION TO A DULL PARTY.

"Once at a very dull lunch party given in his honor I sat next to King Edward and said to his majesty, 'Pretty dull, sir, this—hadn't I better give them a song?' He was delighted (he always did enjoy everything), so I recited (but, of course, I can't repeat the delicious Cockney tune in writing, so it loses all its aroma). 'Two tramps had been camping out in Trafalgar Square. They appear on the stage leaning upon each other for support—too much beer! They look upwards at Nelson on his monument, and in an inimitable and 'beery' voice they each sing:

"We live in Trafalgar Square, with four lions to guard us,
Fountains and statues all over the place,
The 'Metropole' staring us right in the face!
We own it's a trifle draughty—but we don't want to make no fuss,
What's good enough for Nelson is good e-enough for us."

—Lord Fisher's Reminiscences.

A NEW FUEL FROM WASTE WOOD.

H. C. Diers, an American industrial engineer, has perfected a new commercial process for converting the waste wood from lumber mills into a new fuel, which he calls lignatic. Mr. Diers has been working on the process for several years.

With an improved system of retorts and rollers the raw waste wood from the lumber mills is hogged, then put through a process of carbonization, the residue treated with sulphide liquor under temperature, and by a system of compression made into layers, the same as a coal vein. When the prepared bed of fuel is cooled it is broken and ready for use. The fuel resembles coal, but is lighter in color. It is claimed that the cost of making this fuel is a great deal cheaper than the making of coal briquettes. An important feature is the fact that there are valuable by-products which largely pay for the process.

This new fuel is practically a pure carbon, having less than two per cent. of ash and no volatile matter, moisture or sulphur. It makes an intense heat, and it is claimed that it is adapted for all metallurgical purposes, is absolutely smokeless and stands handling and weather conditions. A test of the fuel was made in one of the iron works on Coos Bay, and as a heating agent proved to be equal to the best Eastern coke. —Canadian Forestry Magazine.

REPUBLIC OF LATVIA.

Question: I have in my collection two postal stamps of recent issue with the inscription "Latvija," and the currency "a rub." I should like to know by what country they are issued.

READER.

Answer: They are issued by the new Republic of Latvia — "Republika Latvija." Latvia, lying along the southern part of the Baltic littoral, consists of the four former Russian provinces of Courland; four southern districts (Riga, Wenden, Wolmar and Walk) of the former Russian province of Livonia and three western districts (Dvinsk, Reshitza and Lutsin) of the former Russian province of Vitebsk. It has a total area of about 24,440 square miles, or, including inland lakes, about 25,000 square miles. The total length of the frontier line of Latvia is 1,040 statute miles. The census taken on June 15, 1920, showed a population of 1,503,193, chiefly Letts.

MANY NATIONS, MANY TONGUES.

French is a noble and a necessary language, not so much for its precision and clearness, but because it is the vehicle of one of the greatest literary traditions in the history of man. And the same may surely be said of English. A language, like the people who invented it, does not live for bread alone; it flashes on the ocean of time the dreams, the hopes and the despairs of humanity. His language is as dear to a man as his home, as his sweetest vanities, as his deepest memorials. That is why we hope that languages lacking the wide influence and the rich traditions of English and French, will be allowed to live. The Tower of Babel was a noisy but at the same time a lively place. There is room in the world for all sorts and conditions of languages, even for Ido and Esperanto, as long as they do not claim to be universal.—London Morning Post.

A GENTLE REMINDER.

An English duchess had been owing her milliner a long time. The money was sorely needed, and after the bill had been repeatedly ignored the milliner finally sent her little daughter to collect it.

"Be sure to say 'Your Grace' to the duchess," said the anxious mother, and the child gravely promised to remember.

When, after long waiting, she was ushered into the presence of [illegible] duchess, the little girl made a [illegible] courtesy, and then, folding [illegible] hands and closing her eyes, she [illegible] softly, "For what I am about to [illegible]ceive, may the Lord make me tr[illegible] thankful."

The quick-witted duchess flus[illegible] as her eyes rested on the wis[illegible] child who so unconsciously had [illegible]buked her, and without delay m[illegible] out a check for the amount due [illegible] the milliner.—The Outlook.

Who Can Resist Such Wonderful Bargains?

Chinchillas and Eiderdowns

All the newest colors; 54 inches wide. Worth $3.50 and $4.00, out they go at

$1.39

CHILDREN'S AND WOMEN'S MITTS

All pure wool, with cuffs; colors of gray, cardinal, black or white. Worth 50c, for 25c

LADIES' COMBINATION SUITS, $1.39

Made of fine Egyptian cotton, fleece lined, with fancy yokes, with or without sleeves. Worth, $3.00, for . $1.39

GLOVES. 50c PAIR.

Ladies' Gray Chamois Gloves with dome fasteners; sizes 7 and 7½. Regular $1.00, sale, pair 50c

UNION HOSE

Union Hose, for boys or girls, seamless and fast colors; sizes 7 to 10. Special, pair 50c

COATINGS

Silvertone Coating, in blues, grays and brown combination, 54 inches wide and all-pure wool. Regular $6.50, sale, yard $3.48

INFANTS' COATS.

Infants' White Blanket Cloth Coats, nicely lined, stylishly made, some slightly soiled, travelers' samples. Regular $5.50 and $6.50, sale .. $3.48

SWEATER COATS

25 dozen Misses' and Children's Sweater Coats, two styles; one with tuxedo front, others with sailor collar; all colors. Regular $3.00 value, on sale $1.98

STOVE MATS

25 Stove Mats, made of best quality Canadian oilcloth, with border all around; 1½x2 yards. On sale, each.. ..... $3.75

FLOOR OILCLOTH

25 pieces Best Quality Canadian Oilcloth, block and floral patterns, in one and two-yard widths. Regular 75c value, on sale, square yard 50c

SCOTCH LINOLEUM

5 pieces Imported Scotch Linoleum, in 4-yard width, both block and floral patterns. Regular $1.35 yard, on sale, square yard $1.10

$2.25 Paillette Silk $1.25

3 pieces Swiss Paillette Silk, with satin finish, in navy blue and black, full 36 inches wide. Regular $2.25 value, on sale

PER **$1.25** YARD

$2.00 SERGE, $1.00

10 pieces All-Wool English Serge, 48 inches wide, in navy, copen, burgundy, dark brown, green and black. Regular $2.00 value. on sale, yard $1.00

KNITTING YARN

100 boxes of Shetland Floss, in all colors; 1-oz. balls. On sale at .... 17c each, or 6 for $1.00

75 boxes 4-ply Sport Yarn, in all colors; 2-oz. skeins. On sale, skein ..... 35c, or 3 skeins for $1.00

$6.50 MARQUISETTE CURTAINS $3.48.

50 pairs Marquisette Curtains, with wide lace insertion, in cream, 2½ yards long. Regular $6.50 value, on sale $3.48

WOOL BLANKETS

All-Pure Wool Scotch Blankets, in pink or blue border, extra large size. Regular $12.50, sale, pair $8.75

COMFORTERS

Comforters, made of Turkey Red English chintz, very large size and filled with nice clean filling. Regular $4.50, sale $3.48

ARMY BLANKETS

All-Wool Army Blankets, silver-gray shades, extra large size. Regular $4.50, sale, each $2.98

FLANNELETTE BLANKETS

200 pairs Flannelette Blankets, in white and gray, with pink and blue border. Regular $3.00 value, on sale, pair $2.59

CRIB BLANKETS

100 pairs Flannelette Crib Blankets, in white and gray, pink and blue borders. On sale, pair $1.00

CHILDREN'S HATS

5 dozen Children's Felt Sailors, trimmed with corded ribbon, in navy blue, black and brown. Regular $2.50 and $3.00 values, on sale, each . $1.00

$6.50 LADIES' BATH ROBES, $3.95

5 dozen Heavy Cotton Eiderdown Bath Robes, made with large collar and girdle, trimmed with satin to match, light and dark colors. Regular $6.50 values, on sale $3.95

50 Dozen Napkins on Sale

Dinner size, 22½ inches square, double damask, beautiful patterns. Regular $5.00 dozen,

PER **$2.98** DOZ.

MARA'S Opposite Market Lane Through To Carling Street **MARA'S**

Mr. Clothing Buyer

IS A SAVING OF $8.00, $10.00 TO $15.00 WORTH WHILE ON YOUR NEW SUIT OR OVERCOAT?

THE

Manufacturers' Clearance Sale

342 RICHMOND STREET MAKES THIS POSSIBLE BY ELIMINATING THE MIDDLEMAN'S PROFITS

Saturday Will Be Overcoat Day

MEN'S AND YOUNG MEN'S ULSTERS, ULSTERETTES AND FORM-FITTING OVERCOATS

Wholesale prices.

$14.50, $16.00, $17.50, $18.00, $20.00 to $30.80

You save $8.00 to $15.00, the retailer's profit.

MEN'S BLUE SERGE SUITS

At factory prices; All-wool Serge Suits.

$19.60, $21.50, $22.75, $24.25, $26.00 to $37.10

Including the finest indigo-dyed botany serges.

BOYS' OVERCOATS

Belters, half belt and body-fitting models.
Sizes to fit ages 6 and 18 years.

$6.25, $7.50, $8.00, $9.50, $10.50, $12.00 to $15.00

Every Coat $3.00 to $8.00 cheaper than you pay in the regular retail way.

MEN'S MELTON AND BEAVER CLOTH OVERCOATS

medium or dark gray and black, standard chesterfield models.

$18.50, $19.75, $21.50, $24.80

All-wool English materials.

MEN'S WORSTED AND TWEED SUITS

Starting at

$15.00, $16.50, $17.50, $18.00, $20.00, $22.50, $25.00 to $29.75

These prices mean that you can buy your new Suit at the price retail clothing merchants pay.

BOYS' SUITS

Some wonderful buying here.
Extra quality cloths and just wholesale prices.

$7.00, $7.50, $8.00, $8.50, $9.00, $10.00 to $14.80

Every good fall style and a color to please every buyer.

Note: 342 Richmond Street Is the Place

OPPOSITE HOBBS' HARDWARE CO. - E. W. CUMMING, Manager.

M.C.R. LAYS OFF ST. THOMAS STAFF

225 Employees to Be Released "Indefinitely" on Tuesday

APPEAL TO GOVERNMENT

Men Claim Breach of Industrial Disputes Act

ST. THOMAS, Oct. 27.—The announcement that the big railway strike has been called off will most likely result in the cancellation of the order laying off 225 M.C.R. men here on November 1, was the opinion expressed to-night.

ST. THOMAS, Oct. 27.—(By Staff Reporter.)—The possible effects of the threatened railway strike in the United States were very noticeably in evidence here to-day, when, following the posting of a bulletin in the locomotive shops of the Michigan Central Railway, practically every man was handed as he left work, a written letter, containing five days' notice of a lay-off, owing, the document stated, to "necessity."

The bulletin stated that on instructions from the head office the shop force would be reduced under order 27 of the national agreement, effective on November 1, and that the services of those employees, who would be notified, would not be required after that date. Contrary to the report in the local press the lay-off was not like other lay-offs, for an indefinite period.

According to labor men in the city the law demands that all employees must give 30 days' notice of intention to strike, so that as far as the law is concerned it would not be possible for them to join their American brethren next week. On the other hand, however, the employers, who are represented as far as this city is concerned by Master Mechanic E. R. Webb, and those in charge of the local division, cannot order an indefinite lay-off without also giving a 30-day notice. Any such order or violation of agreement is said, according to local authorities, to render the employers liable to a fine of from $100 to $1,000 per day during the period of such lay-off.

SAY AGREEMENT BROKEN.

It is alleged that the Michigan Central officials violated this latter part of the statutes when they severed their agreement without regular notice in making a reduction in pay of 12½ per cent., effective last July. This was accepted by the men at the time, but now that the employers are apparently holding the men strictly to their legal agreement they feel that unfairness has been shown and an appeal has been made to the Government.

The following telegram was dispatched to-night:

"Hon. G. D. Robertson, Minister of Labor:

"We, the committee of the Federation of Shop Crafts, situated in St. Thomas, beg to bring to your notice the action of the management of the M. C. RR., this 27th day of October, in issuing a bulletin notice to the effect that owing to the necessity of reducing expenses the force must be reduced, to take effect on Tuesday, November 1, at 4 p. m.

"Following issuance of the above bulletin 225 employees in the locomotive department were served with individual notices that their services will be dispensed with on November 1, 1921.

"We believe this to be a violation of the Industrial Disputes Act and therefore petition you to take immediate action in the matter on behalf of the above shop crafts."

(Signed.) JOHN LANE, Chairman.

The Government authorities have been kept in close touch with the local situation and have expressed readiness to see that the workmen are given absolute fair play in all respects, and it is quite possible that action will be taken. The reduction made last July cut the wages of machinists and experts by approximately $30 per month.

A SERIOUS BLOW.

The present lay-off will seriously affect local men, as it is not long since a large number, who had been out of employment for many months, were reinstated, and there are still many unemployed in the city.

The men who will be left on duty when the notices handed out to-day take effect on Tuesday will be distributed in the various departments about as follows: Machinists, 16; boilermakers, eight, and helpers as required. There will be no blacksmiths. As far as is known no such cut has as yet been made in the car department, but it is expected that this will come immediately.

THREE GUNMEN SENTENCED.

REGINA, Oct. 27.—Confinement in Prince Albert penitentiary at hard labor for 12 years, 11 years and 10 years, respectively, was the punishment meted out to-day to Jack Lolaraine, Arthur Woodman and William Lemarr, all gunmen, convicted on a charge of shooting Sergt. Lougheed, R. C. M. P. The men pleaded guilty to five other charges of theft and robbery.

WINTER CAMPS URGED FOR BOYS

Benefit Those Engaged in Rural Work

RECREATION IS DISCUSSED

O. R. E. C. Convention at Brantford Closes

BRANTFORD, Oct. 27.—The annual convention of the Ontario Religious Education Council came to a close this evening after one of the most inspiring gatherings of Sunday school workers ever assembled in Ontario.

Prof. Frank Langford called at the opening session this morning for more Bible reading in the home. The family altar should be erected. Rev. R. B. Cochrane, College Street Presbyterian Church, Toronto, dealt with the young people. "It is a very dangerous and difficult thing to be a young person today. There is a tidal wave of frivolity since the war," declared the speaker. "Young people look on their personal enjoyment as the first thing in life. High school teachers tell us that it is hard to get young people to put their minds on their work. This is because of the dances and other social functions. The young people of 18 to 22 years of age were the successors of Canada's heroic dead, and the young people were challenged to live up to the name established by Canada's fighting men. The church had a supreme opportunity with young people and brotherhood in the church would prove magnificent machinery to make young Canadians Christians. If there was anything the church needed it was fellowship, friendliness, brightness and sunshine.

WOULD BE FOLLY.

"The church cannot leave the young people's social and recreational life to themselves. That would be folly and a substitute for the barroom must be provided. Recreation must be offered in the church.

"I've been accused of running a matrimonial agency in my church. Maybe I have." Young people were invited to functions in his church and certainly they get to know each other. "Why shouldn't they get to know each other there?"

This statement was greeted with applause. "No young person was ever brought to Christ with the inducement that he might save himself from hell," was an excerpt from this instructive talk.

At 10.45 the various promotion work conferences were held in the different churches. City, county and township secretaries, presidents, vice-presidents and denominational official heads in religious educations met in the Wellington Street Methodist Church. A special conference of children's division superintendents in county, town and city organizations was held in Zion Presbyterian Church. A conference for 'teen age girls was held at the Y. W. C. A., with local general secretary, Miss Mina Hume, presiding. During a discussion on the social hour a 'teen age boy leaders' conference was held at the Y. M. C. A. Mr. J. A. Yorston presided. Dr. Webb and Messrs. E. R. Thurlow and O. H. McDonald gave helpful talks At Congregational church, Dr. Marion Lawrence led a conference of pastors, Sunday school superintendents and adult Bible class leaders.

Departmental sessions were held this afternoon. Rural work among boys was roundly discussed, the suggestion being made that winter camps with log cabins be established, as it was so hard to get the boys out during the summer season owing to the farm work. Need for plans for carrying on young people's work, the most neglected, were urged at the young people's conference.

The convention closed with a general session this evening, Rev. J. Stuart Mills speaking on "Developing the Superman," in which he stressed the need for leadership work. Marion Lawrence, Chicago, closed a wonderful series with a talk on "The Challenge of the Sunday Scholos."

OPTIMISTIC OVER C.N.R. SYSTEM

Minister of Railways Stewart Speaks at Galt

MR. SCOTT OPENS CAMPAIGN

Enthusiastic Meetings Held at Galt and Hespeler

GALT, Oct. 27.—F. S. Scott, Government candidate, opened his campaign this evening with a bang with meetings at Scott's Opera House, this city, and at the Queen's Theater, Hespeler, both of which attracted large crowds. Senator Robertson spoke in both Hanover and Galt, Col. John A. Currie, of North Simcoe, at Hespeler, while Hon. J. A. Stewart, minister of railways and canals, was the principal speaker here. Mr. Scott received an enthusiastic reception at both meetings.

Mr. Stewart confined his address to a discussion of the railway situation and the tariff. He went into details as to the history of the Canadian railways and emphasized the fact that the situation the Meighen Government faced in this regard was a legacy for which it was not responsible. He was, however, optimistic as to the future and felt the railways would yet be a great asset to the Dominion. The Canadian National system in August showed a net surplus and he intimated that the September statement would be even more encouraging. As for the tariff question, he explained Canada's industrial growth under protection and declared no community would suffer more under free trade than Waterloo County.

Senator Robertson, in a brief address, answered the Government's opponents by outlining some of the things the Federal Government had done for labor, showing that it had always been a friend of the workingman and had done its best to improve his conditions.

Wm. Elliott, U. F. O.-Labor candidate, had his first public meeting tonight here and was greeted by a full house at the city hall. Hon. Harry Mills and Karl Homuth, M. P. P., were the speakers, and they were quite critical of the Federal Government, the latter going so far as to make an offer to meet any Meighen Cabinet minister on the public platform for a debate

TWO BIG CIGAR STORE COMPANIES MAY UNITE

NEW YORK, Oct. 27.—The United Cigar Stores Corporation, conducting a chain of retail tobacco shops in Canada and the United States, is reported to be negotiating for the absorption of the Schulte Retail Stores Corporation, one of the largest chains of cigar stores in the United States.

The annual combined turnover of both institutions is estibated at $100,000,000, of which $80,000,000 is the annual business of the United Cigar Stores.

The deal, if completed, will be one of the greatest in the history of the industry.

STARR (GENNETT) Records 65c

The Starr Co. of Canada, Ltd. announce a startling reduction in all Starr Gennett records.

A Real Record with a Name and Reputation

FROM now on the cost of the full-sized 10-inch record will be 65c. and the larger 12-inch record, $1.15.

Increased laboratory efficiency and eminently favorable manufacturing conditions are largely responsible for this radical drop.

It enables you to buy the finest vocal and instrumental music obtainable at the lowest price ever known in the history of the phonograph record industry.

It offers Canadians opportunity to purchase records at a lower figure than ever before. All records are identical with those that previously sold throughout Canada at $1.00, $1.25, $1.65 and $1.75. The Starr repertoire includes over 1,100 selections of the latest hits and standard numbers, and each is guaranteed to equal or surpass the reproductive merit of any other record on the market.

TAKE A STARR RECORD HOME TO-NIGHT. WE KNOW YOU WILL COME BACK FOR MORE.

The following exceptional November list of records in addition to 1,100 others previously released are now selling at reductions mentioned above.

DANCE RECORDS

10" 9158 ALL BY MYSELF—(Irving Berlin). Merry Melody Men.
REMEMBER THE ROSE —(Simmons and Krall). Merry Melody Men.

10" 9161 SECOND HAND ROSE (Fox Trot)—(James F. Hanley). Van Eps Quartette.
MA (Fox Trot)—(Con. Conrad). Van Eps Quartette.

10" 9163 ROSY CHEEKS (Fox Trot)—(H. D. Squire). Biltmore Orchestra.
WHY DEAR—(R. R. Cohen). Merry Melody Men.

VOCAL RECORDS

10" 9159 $1.00 HONOLULU HONEY — Weslyn-Applefield-Dyson). Hart and Shaw, Acc. Hawaiian Orch.
SWEET HAWAIIAN GIRL OF MINE—(Sam Perry). Hart and Shaw, Acc. Hawaiian Orch.

10" 9160 STAND UP, STAND UP FOR JESUS—(Duffield and Gelbel). Criterion Quartette.
WHEN THE ROLL IS CALLED—(J. M. Black). Criterion Quartette.

10" 9162 WHEN THE HONEYMOON WAS OVER—(Fred Fisher). Sam Ash.
TUCK ME TO SLEEP—(Louis-Young-Meyer) Sam Ash.

10" 9164 YOO HOO—(De Sylva-Al. Jolson). Arthur Fields.
IN THE OLD TOWN HALL—(Johnson-Pease-Nelson). Billy Jones.

10" 4701 OH! MR. McPHERSON—(Mellor-Gifford-Williams). Billy Williams.
JOHN PUT YOUR TROUSERS ON (Old Lady at Party)—(Mellor-Gifford-Williams). Billy Williams.

10" 533 MOTHER MACHREE—(Olcott-Ball). Tenor (From Barry of Ballymore).
A LITTLE BIT OF HEAVEN —(Brennan-Ball). Tenor.

10" 534 THE FIRST ROSE OF SUMMER—(Caldwell-Kern). From the Musical Comedy "She's a Good Fellow.' Tenor with Orchestra.
A LITTLE LOVE, A LITTLE KISS—(Ross-Silesu). Tenor, with Orchestra.

10" 4414 FRANKIE—(Jack Snyder). Sung by Billy Jones, Acc. by Rega Orchestra.
DAISY DAYS—(G. Kahn-W. Blaufuss-C. L. Cooke). Sung by Shannon Four.

INSTRUMENTAL RECORDS

10" 4322 HENESSEY'S HORNPIPE (Irish Dance)—(Accordion). Peter J. Conlon, Piano Acc. by Jos. J. Garry.
HAPPY TO MEET AND SORRY TO PART (Irish Jig). Peter J. Conlon, Accordion, Acc. by Jos. J. Garry, Piano.

10" 4323 GORDON'S REEL (Irish Dance)—(Accordion). Peter J. Conlon, Piano Acc. by Jos. J. Garry.
PADDY O'RAFFERTY'S JIG (Irish Dance) —(Accordion). Peter J. Conlon, Piano Acc. by Jos. J. Garry.

BAND RECORDS

10" 4698 LES ENFANTS TERRIBLES (Mazurka). 1st Regimental Band of Belgium.
PREMIER PAS (Mazurka). 1st Regimental Band of Belgium.

ORCHESTRA RECORDS

10" 4700 BALLET EGYPTIAN Pt. 1—(Luigini). Arcadian Symphony Orchestra.
BALLET EGYPTIAN Pt. 2—(Luigini). Arcadian Symphony Orchestra.

OMAHA WALTZES. Starr Gennett Orchestra

10" 4702 DELILAH WALTZES. Starr Gennett Orch

STARR CO. OF CANADA, Limited
Starr Gennett RECORDS
STARR PHONOGRAPHS
LONDON, - CANADA
Gennett Records

19

Now is he time to get your Starr Gennett Records at
E. C. WORMALD
69 DUNDAS STREET.

For good assortment Starr Gennett Records.
Russell H. Beattie
RICHMOND, COR. OXFORD ST.

WE SELL
STARR GENNETT RECORDS
W. J. WRAY & CO.,
234 DUNDAS STREET.

Starr Gennett Records
ARE SOLD AT
PEEL'S
GIFT AND FANCY GOODS STORE
371 RICHMOND STREET.

I. WILDERN
158 WORTLEY ROAD,
Sells Starr Gennett Records.

For good choice of Starr Gennett Records.
G. J. HUTTON
259 WELLINGTON ST.

Buy your Starr Gennett Records at
C. W. SUMMERS & SONS
414 HAMILTON ROAD.

Don't forget to buy your Starr Gennett Records at
T. LEWIS
809 DUNDAS STREET.

A FIVE-DOLLAR BILL--NO MORE

Will deliver right into you home any piece of Furniture, any Rug, Stove or Drapery requirement, on our Club Payment Plan, the balance of the purchase price being broken up into small weekly payments to suit your convenience.

Hundreds are taking advantage of this offer, which closes Monday, 31st October. Why not you?

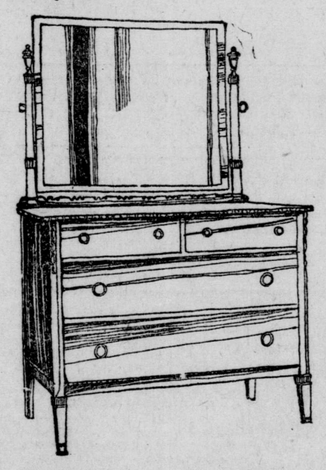

Dressers In All Woods and Finishes

From the plain golden elm at $21.75 to the more pretentious solid walnut at $156 are included in our more than generous offer to deliver your choice—free of any extra charges—to your home on payment of only $5.00. The balance is taken care of in small weekly payments of $2.00 or $3.00, depending on the one you select.

Beautiful China Cabinets

At prices ranging from $45.00 to $95.00—in oak (fumed or golden) or walnut; many of them in the more popular period designs. A $5 bill as the first payment delivers your selection to your dining-room; $2.50 weekly takes care of the balance.

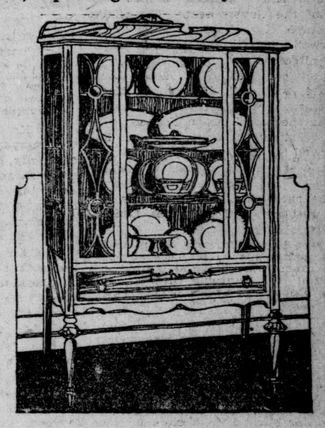

Upholstered Chairs

In a host of coverings, including imported tapestry, mohair, silk and velour, at prices ranging from $24.75, $37.50 and $65.00 to $150, are exhibited on our second floor.

You may have any one of these chairs delivered and placed in your living-room on the ridicuously low initial payment of $5.00.

The balance of the purchase price is just as easy to pay, $3.00 weekly being all that is necessary to pay on the better grades; $2.00 weekly is sufficient on the lower priced ones.

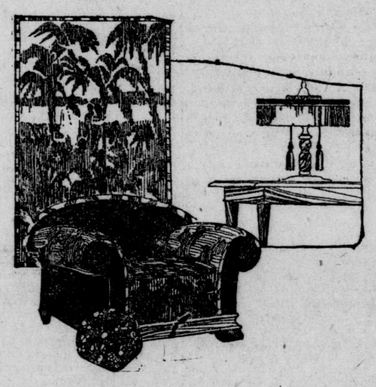

Oak and Walnut Buffets

Delivered to your home on our convenient club plan on a first payment of $5.00.

This offer takes in every Buffet we have in stock. There are no exceptions.

Pick our yours before the rush, as you may never have an opportunity such as this again.

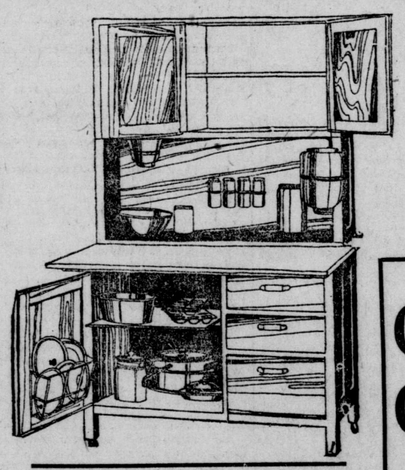

In the Kitchen--- A Sellers Cabinet

And a five-dollar bill puts it there. How many women can really afford to refuse this offer?

These Cabinets are so well known throughout the land that a detailed description is hardly necessary. To those who are not thoroughly acquainted, we would invite them to call and have our expert salesmen demonstrate just how the Sellers saves time, labor, worry, food and money.

Comfortable Chesterfields

The long winter evenings have just begun, and, to enjoy them to the fullest, your living-room should contain a Chesterfield.

We have quite a number of Chesterfields and Three-piece Chesterfield Suites in stock, and we are (for the next three days) offering to deliver one of these to your home, without extra charge, on payment of only $5.00. The balance of the purchase price is paid at the rate of $3.00 to $5.00 weekly. The prices range from $120.00 to $500.00.

Come in and select yours while this offer lasts.

Purchase $5.50 Worth In Our Bargain Basement and Pay Us $5.00 ---You Save 50c

Wheat Gold	22c
Quaker Oats	27c
Shredded Wheat	13c
Corn Flakes	9c
Canned Corn, Peas, Tomatoes	14c
Campbell's Oxtail, Celery, Pea, Tomato and Vegetable Soup	2 for 29c
Carnation Milk	8c
Brunswick Sardines	7c
Neptune Sardines	15c
Sea Pearl Sardines	18c
Cascade Salmon	10c and 15c
Clover Leaf Salmon	26c
Sweet Chow Pickles	22c
Sour Pickles	17c
Queen Olives	17c
Pimento Olives	22c
Banquet Tea	45c
Banquet Coffee	55c
Thomas' Special Tea	2 lbs. 75c
Cocoa	15c
Sunlight, Surprise, Gold, P. & G. and Comfort Soap	7 for 49c
Ivory Soap	3 for 25c
Lifebuoy Soap	3 for 25c
Charm Powder	2 for 25c
Gem Lye	14c
Sani-Flush	27c
Star Floor Wax	55c
Rinso	3 for 25c
Lux	11c
Old Dutch	23c
Babbits	3 for 25c
Handy Ammonia	3 for 21c
Aluminum Coffee Percolaters	$1.95
Aluminum Teakettles	$2.95
Aluminum 3-piece Saucepan Sets	$1.69 per set
Aluminum Double Boilers	$1.89

WE DELIVER ALL PURCHASES MADE IN OUR BARGAIN BASEMENT AMOUNTING TO $2.00 AND OVER.

Keep Your Eyes On

THOMAS

Store Hours
9 a. m.---10 p. m.

Phone
5616

CHILDREN DEPARTMENT | FASHION | **WOMAN'S INTERESTS** | HOUSEHOLD DEPARTMENT | COOKING

"No More Dumping of Little Asias Into Canada," Says Walter McRaye; "100 Per Cent. Canadians Wanted"

Spendthrift Buying in U.S.A. Cause of Present Idleness in This Dominion, Mr. McRaye Tells Women's Canadian Club

"Canada should harbor no man who cannot and will not become a Canadian."

Mr. Walter McRaye threw a challenge to the members of the Women's Canadian Club yesterday afternoon, when in a vivid address on Canadian citizenship he said "we have come to the time when we must decide whether we are going to have a Canadian people or just a string of people living in Canada with their eyes fixed on some other country."

Mr. McRaye, himself a 100 per cent. Canadian and an orator of repute throughout the continent, denounced in no uncertain terms the "silly dictum" by which Canadian-born children are classed in the nationality of their parents; "do you know that on our Canadian birth certificates there is a marginal note which says that the word Canadian must not be used as that indicates citizenship and not race origin. He asked "how are we going to Canadianize the foreigners when we are not Canadianized ourselves?"

"I am talking to you as a Canadian to Canadians, Mr. McRaye said in beginning his address. "I don't care wether you are Liberal-Conservative or Conservative-Liberal, or whether some of our U. F. O. friends have wandered in, but I tell you if we are ever to become the great nation that our stand in the war forecast, it is time we began to develop a Canadian consciousness and perhaps a Canadian conscience as well."

ADVERTISED CANADA.

"The war advertised Canada as nothing else on earth could have done," the speaker continued. "We are known the world over and particularly in Germany. The Germans have a whole-souled regard for Canadians, remembering that where the Canadians were there was a hot time for Fritzie."

"They boasted of the iron breed of the North, but they forgot that we had a North on this continent, and that Canada was most of it, until they met the Canadians at a place that Tommy Atkins called 'Wipers.' What Canada and the Canadians achieved in the world war was not a matter of chance, the Canadians were merely running to form."

"I am not forgetting that one must talk politics to a Canadian Club," Mr. McRaye went on, "but I tell you that the present issue is no longer a question of free trade or protection, but a question of economics and patriotism. Is it worth your while getting into the habit of asking if the goods you buy are made in Canada. Let me show you that the one reason for Canadian idleness to-day is the willingness of Canadians to purchase luxuries they could well do without from the United States, an army of foolish persons, rich through high wages and war profits, have indulged in an orgie of extravagant buying across the American border. We have imported $8,000,000 worth of American boots into Canada in the past year, do you wonder that our shoe factories are running part time only. Into our rich agricultural country we have imported $32,000,000 worth of fruit, including 798,000 barrels of apples, with the apples rotting on our own trees because it is not worth while to pick them. The bottom has fallen out of our fishing industry in the Maritime Provinces, and yet we imported $3,600,000 worth of fish into Canada during the past year. You pay a high price for coal, of which 78,000,000 tons were imported last year, and yet in the Sydney district of Cape Breton alone there are one thousand million tons of just that same coal, which we could have if the freight rates were so arranged. Altogether, we have imported a billion and a quarter dollars worth of goods into Canada in one year, and we have sold into the United States half a billion dollars worth.

THE UNEDUCATED VOTER.

The speaker scored the lack of education among the enfranchised Canadians. "At the last federal election it was shown that 15 per cent. of the people who voted could neither read nor write," he said. "Is it safe to leave the franchise to such intellectual darkness as that?

We should have some system of civics in our schools," Mr. McRaye contended. "We have got to educate our people if we are going to save our country and our resources. Through the rural and smaller communities the women tel me they are not interested in politics, which is just playing into the hands of the men who so gallantly withheld the franchise from them because they were not intelligent enough to use it. Every woman in Canada should be just as intelligent as the men on the politics of the day, and God knows they would not have to go far in some cases."

"Do you know why the Farmer movement has gained such a following?" the speaker asked. "Because they have sent out speakers on the tariff and the fiscal question to every crossroad Orange hall; because their boys and girls are holding debates and hearing lectures on the tariff. I will guarantee that the boys and girls of London are not debating on the tariff question; they are more likely at the movies."

Mr. McRaye urged a greater study of Canadian history in the schools, a greater reverence for the Canadian flag, which he would see flying over every school. "Let the children remember that it is because 60,000 of their older brothers sleep in Flanders that the flag flies safely there," he said.

The history of Canada, the romantic sagas of the early days, the epics of French Canada, the splendid history of the fathers of Confederation, "statesmen all, engaged in the framing of that great charter," all these, the speaker felt, were a neglected treasury in the Canadian public schools.

The status of the Canadian writer in Canada also came in for a share of criticism. "We have lost four millions of our population to the United States since Confederation," Mr. McRaye stated, "and we got a million and a half in return; that, to quote Canon Scott, is the only kind of reciprocity we can have with the U. S. A. Eighty-five per cent. of our raw pulp goes into the United States, and we buy it back in its finished state. It goes over there to furnish the Hearst yellow papers that come into Canada to knock everything that our Government and the Government of the U. S. A. stand for."

DEAD TO CANADIANISM.

"We are dead to Canadianism from our feet up," Mr. McRaye declared. "We have neglected to develop nationalism, and when I say nationalism, I do not preach the nationalism of Mr. Bourassa and his kind, who think any one of the 57 varieties of it will be a panacea for all ills. But never again in Canada must we see a wholesale dumping of Asia, the formation of little Greeces, and Palestines, a people who never learn our language, and whose aim is only to return to their fatherland. It is a matter of congratulation that Mr. Meighen's Government is going to bring down a scheme of selective immigration, for you cannot stop immigration into Canada any more than you can stop the day of judgment. But we don't want a melting pot, such as the Americans boasted of. When the war came they found it wouldn't melt, but slopped over instead, and there was discovered a scum that became a menace.

"Don't worry about the empire," Mr. McRaye summed up. "It has weathered many a worse storm than the Irish question, and has been the better and stronger for it. The time has come for Canadians to worry about Canada instead."

Indoor Life

Spending more time indoors makes women far more subject to constipation than men.

The liver becomes sluggish and torpid, the bowels constipated and the system poisoned by impurities.

If you would get away from the myriads of ills which result from constipation, it is only necessary to use Dr. Chase's Kidney-Liver Pills.

The benefits from their use are as lasting as they are prompt and certain.

Mrs. John Barry, 18 St. Amable Street, Quebec, Que., writes:

"This is to certify that I was troubled for years with constipation and tried all kinds of medicines without relief. At last my husband suggested that I try Dr. Chase's Kidney-Liver Pills. I did so, and must say that they have given me more relief than all the medicine I have taken during the last fifteen years. I may also add that I have used Dr. Chase's Ointment for piles with excellent results."

Dr. Chase's Kidney-Liver Pills, one pill a dose, 25c a box, all dealers or Edmanson, Bates & Co., Ltd., Toronto.

HOME SIDE OF CHILD WELFARE TO THE FORE

Association Will Ask Volunteer Help for Families and Clinics

The other side of child welfare, the home side, is to be very fully discussed at the semi-annual meeting of the London Child Welfare Association, called for next Monday afternoon at the Y. M. C. A.

With a view to interesting the citizens generally in an aspect of the work that is neither the immediate care of children nor the relief of financial necessity, the executive of the association is asking all interested to attend this meeting, to help in solving a problem that is being more and more forced on the attention of the city workers.

"It is the families that need help, and that of a different kind from an occasional basket of groceries or order of coal," Miss Bertha Smith, head nurse of the welfare staff, complained to The Free Press yesterday. "We can, and we are, looking after the babies, and public health nursing has made wonderful strides in this city, but, as one mother said to us, 'It is all very well to order meat for the children, but where is the meat coming from?' It is to help in these home straits that we are asking the citizens to meet with us next week.

KEEP HOMES GOING.

"We want to keep the homes together," Miss Smith said, "and there is a better way of doing it than spasmodic or even organized relief after the crash comes. I am going to suggest that when cases of need are brought to our notice through our clinics or our visiting, that we be enabled to turn one family over to one particular club or organization for help during the bad times. I do not mean wholly charity, but rather assistance in placing that family on its feet again, a loan, if need be, for the temporary need, work supplied where it is needed, and a sort of general supervision till things are righted again. Already we have one or two societies carrying on just this type of work. The I Serve Club has taken one family; class 27, of Dundas Center Church, another, and I am hoping for some further offers as a result of Monday's meeting."

A second type of service which the laity can perform is volunteer assistance at the well-baby clinics, conducted weekly in the four wards of the city. Miss Smith pointed out that there is much that may be done at these clinics that does not require the attention of a trained nurse.

"If we could get some of the high school girl graduates to help us, as they are doing elsewhere, it would meet the need splendidly," Miss Smith stated. "They could give all the assistance needful to the nurse in charge, and would obviate the necessity of taking away our trained nurses from the public health work, beside the scheme would afford an excellent demonstration in mother craft for the girls themselves."

DRAWING LESSONS FOR OUR KIDDIES

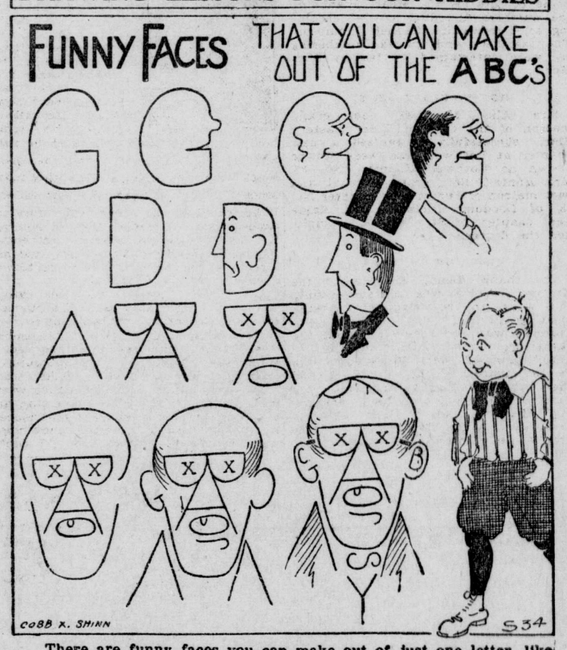

There are funny faces you can make out of just one letter, like Mr. Gee Whizz or there is old Man Alphabet which it takes many letters to make. Can you tell just how many different kind of letters that it took to make Old Man Alphabet?

THE BLACK SHEEP

By Ruby M. Ayres

But in this instance, at least, he was wrong. Laxton had paid no attention at all to his threats and bullying. He had stayed away because it suited him to do so and because he quite intended Norah to miss him. He had calculated his chances to a nicety.

Barton Manor drew up its blinds on a Thursday morning; Norah, walking along the road to the village, with Friday at her heels, saw that the windows were wide open and the carriage gates fastened back, as if arrivals were expected. A little flush dyed her cheeks, her heartbeats quickened.

Was Laxton coming back? She longed to know. She went into the village post office in the hope of hearing something from Anderton, the local retailer of sugar and gossip.

And Anderton did not fail her. There happened to be no other customers in his shop at the time, and he was only too willing to talk.

"We're to have great doings at the manor," he said, as he counted Norah's change across the counter. "I hear there's a whole crowd coming down from London this afternoon."

"Oh!" said Norah. She was half afraid to raise her eyes lest they should betray her eagerness. "You mean that this is to be the much-talked-about house party?"

All the village had heard that the black sheep proposed to fill the house with his London friends; it had been the one topic of conversation since he had left Lumsden.

"Twenty-five expected, so I hear," Anderton told her. "And a chef coming, too, and a staff of servants. Wonderful how some people manage to see life on nothing a year."

Norah said nothing. She disliked Anderton thoroughly.

"It's a rare change for Lumsden, that it is," he went on. "Old Mr. Snowden would turn in his grave if he could come back and see the goings on that there'll be."

"Well, it was dull enough when Mr. Snowden lived at Barton Manor," Norah said sharply. "Personally, I think a little excitement will do us all good." She walked out of the shop without answering his mildly amazed "Good morning."

So Laxton was coming back. Her spirits went up like rockets; the burden of depression she had carried during the past week seemed to have fallen from her.

She wondered what Laurie Fenton was doing.

Laurie had not been over since that afternoon, and Norah very shrewdly guessed that her visit then had only been prompted by a desire to hear something more of the master of Barton Manor.

She wondered if Laxton would make any attempt to see her. It seemed hardly likely. Perhaps they would just meet in the village and he would raise his hat and pass on; at any rate, there would be no more little intimate talks or rides through the sunny country in the gray torpedo car.

It seemed such a long cry back to that afternoon—such a long cry back to that night in the garden when Laxton had asked her to forgive him.

There had never been anything to forgive, she told herself, with a little forlorn feeling. She wished that she had said so—wished that she had not stood there so tongue-tied, and afraid. No doubt he had thought her a coward; no doubt he had believed that she really was afraid of her father and Rodney, and quite willing to give him up at their bidding.

She had nearly reached home when, away in the distance, she heard the low sound of a motor horn, and for an instant her pulses raced. Then she laughed to herself. After all, it was absurd to feel like this every time she heard the sound of a horn or the whir of a motor car; it was so unlikely that it would be Laxton— And then she heard it again, louder this time, and she had only just moved to the roadside when round the bend swept the gray torpedo car, and she just caught a glimpse of Laxton's face as he raced by.

There was a woman beside him, and behind followed two more cars—large touring cars which seemed to be filled with people.

They had passed and were out of sight in an instant, and Norah stood looking after them forlornly.

He had got his own friends.

There was a little lump in her throat.

"You're a fool, a perfect fool, my dear," she apostrophized herself contemptuously.

But for the rest of the day she could settle to nothing. She was afraid to go down the village and yet she longed to. She told herself that she would rather die than let Laxton think she wanted to see him, and yet every time there was a step in the lane or a voice in the garden her heart leaped to the certainty that it must be he.

It was Friday who finally settled the question. When she took him down the lane leading from the house for his evening walk he turned off toward the village, and obstinately refused to reconsider his desire and come back.

When Norah called to him, he looked round, wagged his tail and trotted on again; he was going to Lumsden, whether she liked it or not, and finally she gave in and followed.

She almost ran past the gates of Barton Manor; her cheeks felt hot.

If Laxton saw her she felt that she would died of shame. It seemed to her sincerity that he must know how much she wished to see him again. She only breathed freely once more when she was well past the house.

(To Be Continued)

PROGRAM FOR VISIT OF LT.-GOV. IS ARRANGED

Military Aspect to Be Given to Unveiling of Children's Hospital Corner Stone

Announcement of the program arranged for the visit of the lieutenant-governor and Mrs. Cockshutt on Friday next, November 4, is of interest to citizens generally, who are urged to attend the uneviling ceremony at the children's hospital.

His honor's party will arrive in the city shortly before noon, it is expected, and will be met by a deputation, including the mayor, Gen. Panet, Lieut.-Col. Gartshore, the president of the Men's Canadian Club, representatives of the Municipal Chapter, I.O.D.E., and the children's hospital committee, the City Council, the Chamber of Commerce and others. The G.W.V.A. band will be in attendance.

Lieut.-Col. Cockshutt and his staff will be the guests of the Men's Canadian Club at luncheon, while Mrs. Cockshutt will be entertained by the Municipal Chapter, I.O.D.E., at the Hunt Club.

For the afternoon ceremony at the children's hospital invitations have been extended to the Army and Navy Veterans, the G.W.V.A., the 142nd Battalion Club, the 33rd Comrades Club, the Grand Army United Veterans, to sent units if possible to the ceremony, and an invitation has also been extended to the children of the city schools.

The Royal Canadian Regiment will participate in the event and the G.W.V.A. band will be in attendance throughout.

The program proper begins at 3 o'clock, and is as follows:

National Anthem, G.W.V.A. band.

Introduction of lieut-governor, by Mrs. Arthur Smith, convener of the children's hospital committe.

Unveling of the corner stone, Lieut.-Col. Cockshutt.

"Last Post," bugle and drum band.

Address, Lieut.-Col. Cockshutt.

Prayer, Col. the Rev. Wm. Beattie, C.M.G.

Hymn, "O God, Our Help in Ages Past."

Presentation of inscribed silver trowel to the lieutenant-governor, by Mrs. F. J. Greenaway, secretary children's hospital committee.

Sealing of corner stone, Lieut.-Col. Harry Cockshutt.

In the Women's Clubs

ASKIN STREET L. A.

Thirty-five new members were received at this week's crusade meeting of the Ladies' Aid of Askin Street Methodist Church, at which Mrs. Frederick Schofield and Miss Frances Cullis provided a pleasing musical program. Arrangements were completed for a bazaar to be held early in December.

* * *

FEDERATION PARTY.

The Y. W. C. A. Federation of Industrial Clubs put off the dignity of office last night and enjoyed a riotous Halloween party that set the old walls of Lenmore rocking with laughter. The members came in costume, and many and wierd were the designs displayed, while all the old-time Halloween games were enjoyed, ghosts were invoked and witches and goblins took part in the evening's festivities.

* * *

On Sunday afternoon, October 30, the home hour at Lenmore, 187 King street, will be recommenced under the direction of the Y. W. C. A. Federation of Clubs and the "Y" religious education committee. Afternoon tea, music, and an hour's chat around the fire were found last year to be most welcome to many strangers in the city, and all girls are invited to join in the Sunday hour. On Sunday, November 5, a committee from the King Street Presbyterian Church will be in charge.

Personal

Mrs. William Taylor, Waterloo street, is visiting in Chicago.

* * *

Mrs. Newton, Waterloo street, is a guest with friends in Ingersoll.

* * *

Mrs. C. K. Eberhard, Princess avenue, has returned from an enjoyable visit with friends in Toronto.

* * *

Mrs. McKee, of Halifax, is a guest with her niece, Mrs. K. M. Holloway and Captain Holloway, Wolseley Barracks.

* * *

Mrs. B. Hanson, Rogers Park, Chicago, Ill., has been the guest of the Misses Milne, 198 Cromwell street, for the past week.

* * *

Mrs. Bligh, of Picton, N. S., is a guest with her daughter, Mrs. W. M. B. Boyd, who entertained informally at the tea hour in her honor.

* * *

Mrs. W. H. Chittick, jr., of 501 Hamilton road, left this week to spend the winter with her daughter, Mrs. R. A. Burns (formerly Miss Cora Chittick), at Airdrie, Alberta.

* * *

Mrs. M. J. Corniskey and Miss Anna Howe, of Ingersoll, who attended the convention of the Catholic Woman's League in this city, were guests with Mrs. Thomas McLaughlin.

* * *

Mrs. Robert Tagg, chief of Edinburgh Castle Camp, 109, Daughters of Scotland, was the guest of honor recently at a delightful social event arranged by the Lady Hague Camp, No. 50, of Windsor.

* * *

Mrs. Ed. Martyn, Hayman Court, has returned from Venice, California, where she has been the guest of her daughter, Mrs. Wm. Miller Phelps. Before returning Mrs. Martyn visited also in San Francisco and Los Angeles.

* * *

Mrs. John Bowen, of West Monkton, was appointed one of the seven councilors of the diocesan executive of the Catholic Women's League, at the convention held here this week. Through an error Mrs. Bowen's name was omitted from the list first published.

* * *

On Saturday evening last Mrs. F. H. Neil was very pleasantly surprised when a number of ladies from the Lucan Methodist Church called at her home, 7 Bellevue avenue, London, and presented her with a beautiful suit case, umbrella, and an address of kindliest good wishes, signed on behalf of the Ladies' Bible Class of which until recently she has been a member.

* * *

The annual meeting of the women members of the London Hunt and Country Club is taking place at the club on Thursday afternoon next, for the election of officers and the transaction of other business. It is expected that arrangements will be made at this meeting for the closing of the season with some interesting social event, during which the trophies of the year will be presented to their winners.

* * *

In honor of Miss Gladys Pulling, a bride-elect of the month, Mrs. Glen W. Pulling was the hostess this week of a kitchen shower at her home in King street. All sorts of useful and unique kitchen things were hung on a make-believe clothesline, from which the bride-to-be was invited to take her choice. Each gift was accompanied by a clever jingle which caused great fun in the reading. Supper was later served from a table charmingly arranged with yellow mums and white satin ribbons.

* * *

Mrs. Cameron Wilson was the hostess yesterday afternoon of a charming tea arranged in honor of Miss Doris Yarker. Mrs. John Wilson poured tea at the pretty table with its great central jar of yellow mums, Miss Layton, Miss Mona Wilson and Miss Babbie Chisholm assisting. The guests included Miss Yarker, Mrs. Jack Pope, Mrs. C. K. Edward, Miss Mary Meredith, Miss Eula White, Mrs. Charles Glass, Miss Margaret Glass, Miss Isabel Pemberton (Toronto), Miss Grace Blackburn, Miss Susan Blackburn, Mrs. Arnold Dillon, Mrs. B. N. Sylvester, Mrs. E. K. Eaton and the Misses Barbara and Gussie Wilson.

* * *

A pretty social event was the miscellaneous shower given this week by Mrs. A. Wolf, at her home in Maple street, in honor of Miss Mary MacBurney, whose marriage to Mr. Morris John Wolf takes place next month. The supper table was lovely with its streamers of rose color stretching from the chandelier and its dainty miniature bride and groom surrounded by the prettiest toy bridal party imaginable. Mrs. Wright and Mrs. F. L. Smith assisted Mrs. Wolf in looking after the guests, who, during the evening, presented the bride-to-be with many lovely gifts. Autumn flowers and glowing fires made the pretty rooms most attractive.

* * *

The house of Miss Letta Clement, 38 Beaconsfield avenue, was the scene of a happy gathering of girls on Wednesday evening, when Miss Ida Holliday, a bride-to-be of early November, was the guest of honor. The early part of the evening was spent in games and music. Later a dainty supper was served in the dining-room, where the decorations were carried out in pink and white. A lovely bouquet of pink rosebuds and asparagus fern centering the table, surrounded with a shower of recipes, caught with white baby ribbons which led to the end of the table and were tied with a large white bouquet where the guest of honor sat. Much fun was created by the reading of the verses which accompanied each recipe. The evening ended with the good wishes of all the guests for the popular bride-to-be.

HALE ST. C.G.I.T.

The Canadian Girls in Training, of the Hale Street Methodist Church, held a most enjoyable masquerade party at the home of their leader, Mrs. Bruce Tremaine, King street, this week. The scene was a pretty one. Artistic Halloween decorations formed a fitting background for the girls' gayly colored costumes, many of which showed quaintness and originality.

Weddings

Mitchell-Yeates.

An event of much interest to many London friends took place this week in Grand Ledge, Mich., at the home of Mayor, D. D., and Mrs. Shane, when their niece, Miss Vera Yeates, M. A., became the bride of Mr. J. C. Mitchell, eldest son of Commissioner F. G. and Mrs. Mitchell, of this city. The ceremony was performed in the First Presbyterian Church, Lansing, after which Mr. and Mrs. Mitchell left for their new home in Los Angeles, California.

* * *

Mills-Neely.

A pretty wedding was solemnized on Tuesday at the home of Mr. and Mrs. T. J. Neely, when their youngest daughter, Edna Victoria, was united in marriage to Mr. John McIntyre Mills, son of Mr. and Mrs. John Mills, of this city. After the ceremony, which was performed by Rev. Mr. Reed in the presence of the immediate relatives of the bride and groom, a dainty wedding luncheon was served, about 20 guests being present.

The bride wore a gown of white georgette, over satin, and lovely bridal veil of tulle, with orange blossoms, and carried a shower bouquet of roses.

Mr. and Mrs. Mills left on the afternoon train for a brief visit to Eastern cities, the bride traveling in a pretty fur coat, the gift of the groom.

* * *

Simpson-Watson.

A pretty wedding took place at Maple Glen, the home of Mr. and Mrs. William Watson, on October 12, when their youngest daughter, Violet Eva, became the bride of Hugh Simpson, second son of Mr. and Mrs. Thomas Simpson, of Enniskillen, Rev. Mr. La Mont officiating. Miss Mabel Simpson, sister of the groom, played the wedding march, and the bride was given in marriage by her father, and was gowned in white crepe de chine, with pearl embroidery and veil of tulle banded with orange blossoms. After a wedding reception and luncheon Mr. and Mrs. Simpson left for Toronto, Niagara Falls and points east, the bride traveling in a navy tricotine suit, with small feather hat and a handsome fur scarf, the gift of the groom. They will reside on the groom's farm, concession 12, Enniskillen.

* * *

Reaume-Benoit.

A quiet ceremony was performed in St. Francis Church, Tilbury, on Monday evening, when Miss Eva Benoit, second daughter of Henry Benoit and the late Mrs. Benoit, of Tilbury, became the bride of Norman Reaume, son of Mr. and Mrs. Frank Reaume, of Windsor. Rev. Monsignor Parent, P. P., officiated. The bride and groom were attended by Miss Rhea Benoit, of Detroit, sister of the bride, and Mr. Ray Dugald, of Windsor. The bride was charmingly gowned in blue duvetyn, trimmed with astrachan fur, and hat to match, while her bridesmaid was smartly frocked in brown. A dainty wedding breakfast and reception followed the ceremony, the guests being a few near relatives and friends of the family. Mr. and Mrs. Reaume left on the morning train for Toronto, where they will spend their honeymoon. They will reside in Windsor, where the groom is a prosperous young business man.

LADIES MAY HAVE TO SEEK NEW CANDIDATES

Citizenship Committee Has Choice of Many Names If Present Nominees Decline

So far no announcement of definite candidature for the school board has been made by the citizenship committee of the Local Council of Women, and it is expected that a second meeting of this organization will be called in the course of the next week to consider further names.

Although no details have been given out by the committee it is understood that the six persons suggested for nomination at a recent meeting of the committee have been approached, but with one exception have declined to stand.

The six names proposed were selected by ballot from a large list of suggestions sent in by various women's organizations of the city, and it will be possible for the committee to make further satisfactory selection from the balance of this list, as well as from additional names which have been submitted.

A SLATE OF SIX.

As the office of citizenship committee is to receive the nominations sent in by any of the women's societies in affiliation with the Labor Council, it is believed that a final slate of six will be presented by the committee, representing the nominations of the women of London.

The committee will not, it is thought, consider nominations for any civic office other than the Board of Education.

In addition to the mass meetings of women voters to be addressed by the Liberal-Conservative and Liberal candidates for the coming federal election, the committee hopes to arrange one general meeting after the civic nomination day, at which candidates for any municipal office will have an opportunity of presenting their case to the women of the city.

AUTOIST AWARDED $2,200.

ST. CATHARINES, Oct. 27.—Harry Jones, of Crowland, was to-day awarded $2,200 and costs by a jury at the Welland assizes arising out of collision between his auto and a Welland street car. The trolley carried no headlight, Jones believed it was going in the opposite direction until too late.

RED ROSE TEA "is good tea"

GOOD! Because Its Fine Qualities Are Protected by the Sealed Package

The Ryan Millinery Stores WILL SELL ON Saturday and Monday

ABOUT 500 Kiddies' Hats Worth $1.50 to $2.50 at, each 89c

ABOUT 450 Ladies' Hats Worth $2.00 to $4.00 at, each. $1.19

The Children's and Misses' Hats

Are travelers' samples and surplus stocks from a large New York manufacturer of popular-priced Hats.

They offer a large variety of styles and colors, mostly ribbon band and streamer trimmed. Regular values $1.50 to $2.50, special price for Saturday and Monday selling only 89c

The Ladies' Hats

Are surplus stock of popularly-priced Hats from five different makers and they comprise a large range of becoming styles from the Draped Turban for matrons' wear, to the Pert, Saucy Tassel-Trimmed Hats for "Miss Sixteen."

These Hats are worth in the regular way $2.00 to $4.00 each, but for Saturday and Monday's selling we offer them at the very low price of $1.19

Ryan Hat Shops

LONDON ADDRESS: 260 DUNDAS STREET.

With the cream left in!

Adds quality to cooking

It is quite easy to choose your Personal Greeting Card from the assortment on display at

WILLOW HALL

440 CLARENCE STREET.

One of the objects of supreme importance in life is "HOW TO MAKE A LIVING."

London Business Institute

trains young people for remunerative business positions.

How Fat Actress Was Made Slim

Many stage people now depend entirely upon Marmola Prescription Tablets for reducing and controlling fat. One clever actress tells that she reduced steadily and easily by using this new form of the famous Marmola Prescription, and now, by taking Marmola Tablets several times a year, keeps her weight just right. All good druggists sell Marmola Prescription Tablets at one dollar for a case, or if you prefer you can secure them direct from the Marmola Co., 4612 Woodward avenue, Detroit, Mich. If you have not tried them do so. They are harmless and effective.—Advt.

How You Can Make Hairs Quickly Disappear

(Helps to Beauty)

Even a stubborn growth of hair will quickly vanish from the face, neck or arms after a single treatment with delatone. To remove hair from arms, neck or face make a stiff paste with a little powered delatone and water, apply to hairy surface and after about two minutes rub off, wash the skin and it will be left free from hair or blemish. To avoid disappointment, be quite certain you get real delatone and mix fresh.—Advt.

Teas Vary Like Wines

THE Lowlands of India and Ceylon produce the heaviest crops—the Uplands the finest qualities. Chase & Sanborn's

CEYLON AND INDIA BLACK TEA

is Upland tea with all of its natural fragrance and flavor unimpaired. In the soft and gentle hillside sunshine, beneath moisture laden breezes, the tea slowly attains its growth and fullness of flavor—that delectable individuality that makes this Blend a rapture of joy to the true tea lover.

CHASE & SANBORN, Montreal, Que. 17

Magical Effect of New Face Peeler

To maintain a clear, soft, youthful complexion, there's nothing so simple to use and yet so effective as ordinary mercolized wax, which you can get at any drug store. Just apply the wax at night as you would cold cream; in the morning wash it off with warm water. If you've never tried it you can't imagine the magical effect of this harmless home treatment. Mercolized wax causes the worn-out scarf skin to come off in minute particles, a little at a time, and soon you have entirely shed the offensive cuticle. The fresh young underskin now in evidence is so healthy and girlish looking, so free from any appearance of artificiality, you wonder why you had not heard of this marvelous complexion renewing secret long ago.

To get rid of your wrinkles here's a formula that is wonderfully effective: One ounce powdered saxolite, dissolved in one-half pint witch hazel. Bathe the face in this and you will be simply astonished at the results, even after the first trial.—Advt.

HORLICK'S Malted Milk for the Home

A nourishing food-drink for All Ages. Anywhere at anytime. Delicious, sustaining. No cooking.

ECZEMA IN RASH CUTICURA HEALS

Very Itchy and Burned. Troubled Six Weeks.

"Our daughter's face came out in a rash that we were told was eczema. Her cheeks got sore and she rubbed causing loss of sleep. The breaking out was very itchy and burned so that I had to tie gloves on her hands to keep her from scratching. "This trouble lasted about six weeks before I used Cuticura. I used one large box of Cuticura Ointment with two cakes of Cuticura Soap when she was healed." (Signed) Mrs. H. Stares, Blenheim Rd., Galt, Ont.

Cuticura Soap, Ointment and Talcum are ideal for daily toilet uses.

Soap 25c, Ointment 25 and 50c. Sold throughout the Dominion. Canadian Depot: Lymans, Limited, St. Paul St., Montreal. Cuticura Soap shaves without mug.

Ont. W.I. Would Ban Marriage Of Divorcees

Resolutions Dealing With Divorce and Criminal Laws, Social Hygiene, Etc., to Come Before Institutes at Annual Convention Next Week

That the Women's Institutes of Western Ontario are prepared to do their share in the big nation-wide affairs of the moment is demonstrated by some of the resolutions which will be considered at the annual convention taking place in this city next week.

These resolutions have come in from the Social Service Council, from the various branch institutes, and from other sources, and cover many of the pressing needs for which improved legislation is required at the present time.

A Kingsville resolution "deplores the increase of divorces, and would favor a law preventing the remarriage of divorcees," also recommending that "the minimum marriage age be 18 with parental consent, 21 without parental consent."

Outstanding is the resolution urging the Government "to make all immigrants understand that our country is and always will be Canadian, and that any attempt to establish foreign customs, language, etc, will not be tolerated."

MEDICAL INSPECTION.

From the Orlinda branch comes the resolution "that medical inspection of parties before marriage shall be compulsory, and that such as are affected by venereal disease shall be prohibited from marriage."

This branch asks also for supervision of public dance halls, and "that false registration in hotels be a criminal offense, and that the law dealing with this matter be reinstalled and become effective."

Other resolutions are:

"That we are unanimous in our opinion that every married woman should be permitted to take out papers in her own right."

"That we, as branches, are decidedly in favor of parents educating their children in sex hygiene; of encouraging the establishment of playgrounds, swimming pools and gymnasiums; and of having qualified supervisors in attendance wherever public dancing is permitted."

"hat the branches approve moving pictures that amuse, educate and uplift."

Among the subjects for discussion during the convention will be the care of the feeble-minded, social hygiene, criminology, and Indian affairs. As a result of the discussions it is expected important resolutions dealing with these matters will be formulated and sent on through the Social Service Council to the Government.

DUNDI'S CENTER L.A. PLAY QUAINT COMEDY

Going back to the days of bonnets and crinoline, of mitts and reticules, the cast chosen for the presentation of "Afternoon Tea in Friendly Village" offered a very clever and attractive production at Dundas Center Methodist Sunday school last evening.

Given by the Ladies' Aid Society as a benefit for the Children's Memorial Hospital, the play proved so successful and so popular that the "company" is seriously considering a second performance.

The plot of the little comedy hinges around Aunt Mary's family album of life-size photographs. The cover is opened and, presto, there are the portraits, and living portraits at that, displaying the quaint gowns and furbelows of grandmother's day.

The tea party continues through the visit of two fashionable ladies from town, whose ultra frocks create more than a ripple among the Friendly Village folk, and features the reading of a paper on "Women's Rights" from the viewpoint of 1862. Old songs and recitations and the closing chorus, "When You and I Were Young, Maggie," were cleverly introduced.

Mrs. E. J. Allen, as stage manager and director, is deserving of much praise for the smoothness and ease of the presentation, in which Mrs. W. R. Grant, as Mrs. Kelly, played the leading role in a delightful fashion. The remaining characters, whose work was exceptionally good throughout, were:

Mrs. De Vere .....Mrs. J. P. Morris
Mrs. Barton .....Mrs. Wendell Holmes
Mrs. Goodsense .....Mrs. John Garbutt
Mrs. Hicks .....Mrs. Ben Noble
Mrs. Vernon .....Mrs. Heber Gibson
Mrs. Good .....Mrs. J. Alden Jones
Mrs. Runkle .....Mrs. W. Edlington
Mrs. Meek .....Mrs. L. Tait
Mrs. Bond .....Mrs. J. Haskett
Mrs. Donnelly .....Mrs. W. B. Wortman
Mrs. Jacks .....Mrs. Albert Cowley
Mrs. Lane .....Mrs. Geo Copeland
Miss Skimming.Mrs. Raymond Heuston
Thomas' Wife .....Mrs. Brazil
Semantha Hammon.....Mrs. Letteney
Nancy Ford .....Mrs. E. J. Allen

MUSIC WEEK SPECIALS

IN THE

Sheet Music Department

OF

MASON & RISCH, LIMITED

All the hits from New York successes, including:

Cherie.
I Never Knew.
Nestle in Your Daddy's Arms.
Sweetheart.
Stand Up and Sing for Your Father.
Wyoming.
It's All Over Now.
Don't Throw Me Down.
Sunnyside Sal.
Ma.
Tippy Canoe.
Little Town in County Down.
Make Believe.
I Wonder If You Still Care For Me?
I'm Missing Mammy's Kissing.
Old Pal (Why Don't You Answer Me?)
You Made Me Forget How to Cry.
Stolen Kisses.
Moonlight.
My Sunny Tennessee.
Wabash Blues.
Leave Me With a Smile.
Little Girl.
Deep In Your Eyes.
Dreams of Long Ago.
Remember the Rose.
Winning Ways.
Teach Me.
I Want Love.
Tuck Me to Sleep in My Old 'Tucky Home.
Plantation Lullaby.
The World Is Waiting for Sunrise.
All By Myself.
Peggy O'Neil.
There's Only One Pal After All.
It's You Dear.

Regular price 45c and 60c per copy.
On sale this week only *3 for $1.00*

NOTICE

By special arrangement made with Loew's Theater their concert orchestra, under the leadership of Joseph Tiri, will play the following medley as an overture:

List of orchestrations:
It's You.
Stop.
When Buddha Smiles.
Ain't You Comin' Out, Melinda?
Toddle.
Singing the Blues.
Why Dear?
Blushing Rose.
Ilo.
Where the Lazy Mississippi Flows.
Oh Me, Oh My.

Secure your copies while the stock is complete.
MAIL ORDERS FILLED.

MASON & RISCH, LIMITED
248 DUNDAS STREET, LONDON, ONT.
J25v-tu.w.fr

THIS WOMAN'S RECOVERY

Shows Remarkable Restorative Power of Lydia E. Pinkham's Vegetable Compound.

Chesley, Ont.—"Before using Lydia E. Pinkham's Vegetable Compound I was a total wreck. I had terrible pains in my sides and was not regular. Finally I got so weak I could not go up stairs without stopping to rest half way up the steps. I tried two doctors but they did me no good. I saw your medicine advertised in the newspapers and thought I would give it a trial. I took four bottles of the Vegetable Compound and was restored to health. I am married, am the mother of two children, and do all my housework, milk eight cows, and do a hired man's work and enjoy the best of health. I also found Vegetable Compound a great help for my weak back before my babies were born. I recommend it to all my friends who are in need of medicine, and you may print this letter if you wish."—Mrs. HENRY JANKE, R. R. No. 4, Chesley, Ontario.

It hardly seems possible that there is a woman in this country who will continue to suffer without giving Lydia E. Pinkham's Vegetable Compound a trial after all the evidence that is continually being published, proving beyond contradiction that this grand old medicine has relieved more suffering among women than any other medicine in the world.

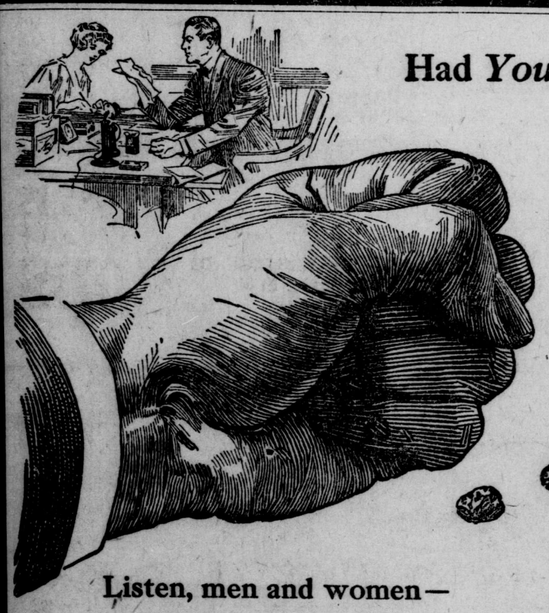

Had *Your* Iron Today?

Listen, men and women—

How they *brace* you

against "3 o'clock fatigue"

When your speed slackens—
When your brain fags—
When you begin to yawn—
And look at the clock—
And it's only 3 o'clock—
And there's a pile of work—
Still on your desk—
That you must do—
Before you've done—
A good day's work—
It's then you need—
These little nuggets—
Of NEW ENERGY—
Called Little Sun-Maids—

"The Between-Meal Raisin"—
In a handy little 5c package—
Containing 146 calories—
Of energizing nutriment—
Practically pre-digested—
So it gets to work at once—
And "picks you up"—
And starts you off again—
And first thing you know—
It's five-thirty—
And you've finished—
Feeling like—
You could lick—
Another deskful.

Look for this Display Carton on your dealer's counter. Sold at all drug, grocery, candy and cigar stores—5c

You need but a small bit of iron daily yet that need *is vital*. Raisins are rich in iron. Safe, healthful sweetmeats for the children, too.

FREE—Send Today

Send coupon for book containing more than 100 valuable raisin recipes to make delicious dishes with the "big sister" Sun-Maid packages you buy at the neighborhood store.

LITTLE Sun-Maids—5c
"Between Meal Raisins"

Buy at noon **Always buy at noon so you'll have them for your afternoon refreshment—make that your daily profitable habit**

CALIFORNIA ASSOCIATED RAISIN CO., Dept. P-350-27, Fresno, Calif.
Membership 13,000 Growers.

Cut This Out and Send It

California Associated Raisin Co.
Dept. P-350-27, Fresno, Calif.

Please send me copy of your free book "Sun-Maid Recipes."

Name.....
Street.....
City.....State.....

GETTING ACQUAINTED.

Not liking her neighbor on her right at the fair, Henrietta Hen sidled up to the wire netting on the opposite side of her pen. Peering through it she examined the person whom she saw just beyond, in a pen of her own.

A very sleek hen was this, who gave Henrietta a slight nod.

"We may as well speak," she said, "since we're to live next to each other for a week."

"A week!" Henrietta groaned. "Shall I have to stay cooped up here as long as that?"

"Yes!" said Neighbor No. 2. "And I don't blame you for feeling as you seem to. A week is a long time for everybody here—except me."

Henrietta Hen didn't understand what she meant.

"I'm going to win the first prize—with my chicks," Neighbor No. 2 announced. "Of course, that's worth waiting here a week."

"Pardon me!" Henrietta exclaimed. "I don't see how you can win the first prize."

"Why not?" demanded the other. And she pressed against the wire netting of her pen and stuck her head through it as far as she could, as if she would have pecked Henrietta had she been able to.

"Because—" Henrietta explained—"because the lady on the other side of me is going to win it."

"Who said so?"

"She did," Henrietta answered.

"Ha! ha!" cackled Neighbor No. 2. "That's a good joke. She hasn't any more chance of winning than—than you have!"

23

"We may as well speak," she said, "since we're to live next to each other for a week."

Now, Henrietta Hen couldn't help being puzzled. But whoever might win the first prize, she was sure it couldn't be she. Hadn't her neighbors on either side of her the same as told her that she couldn't win?

Henrietta would have felt quite glum except that she couldn't very well mope in the midst of the terrific racket all about her. Soon her neighbors—both No. 1 and No. 2—were having loud disputes with the hens in the pens on the further side of them. It seemed as if every hen at the fair had left her manners at home—if they ever had any.

"Goodness!" Henrietta Hen murmured to herself. "If there's a prize it must be for the one that make the most noise.

In a little while throngs of men, women and children crowded into the poultry hall. They paused before the pens and looked at the occupants, making remarks that were sometimes full of praise and sometimes slighting.

Henrietta Hen felt terribly uneasy when people began to stop and stare at her. She dreaded to hear what they would say. After the way her next-door neighbor had talked to her she didn't believe anybody could have a word of praise for her.

She soon heard all sorts of remarks about herself. Some said she was too little and some said she was too big; others exclaimed that her legs were too short, while still others declared that they were too long! As these—and many similar—comments fell upon Henritta's ears she promptly decided that there wasn't anything about her that was as it should be.

Having always called herself (before she left home) a "speckled beauty," she began to feel very low in her mind. And there was only one thing that kept her from being downright sad. All the sightseers agreed that she had some pretty chicks.

Henrietta couldn't help wishing that they had a different mother—one that was worthy of them.

Styles BY *Lenore*

PARIS (By Mail.)—Two important features indicate the extreme newness of this blue serge dress. The draped waistline, drawn into the figure by the jet cabochon at the side, where the back of the bodice is brought around to the side front for fastening. And the transparent sleeves, colorful with delicate embroidery tracings in soft rose and silver. Note, too, the cut of the sleeves, which, though fitted at the armhole, flare out gradually into quite a circular shape at the wrist, which is emphasized by the deep band of rose chiffon. The hem is fashionably irregular, broken by the funnel-shaped panel effect at the side.

Not a gown is this for the small woman, and not a gown for the kind of hard service usually demanded of a blue serge dress, but I include it for the attractive suggestions it offers in the way of a new silhouette and the novel sleeves. It is a design which will lend itself very gracefully to silk.

Women's News of Western Ontario

W. I. PROGRAM.

The Thames River Women's Institute, of Chatham, presented a pleasing program at a recent meeting held at the home of Mrs. W. T. Mead, Blenheim, the numbers including several charming solos from Mrs. Garnet Thompson The members and guests, numbering 70, were entertained at tea by Mrs. Mead.

* * *

BOTHWELL O. E. S.

Mrs. Alice Meadows, past grand matron of the Ontario Order Eastern Star, successfully organized a new chapter at Bothwell this week, to be known as Bothwell Chapter, No. 87. Mrs. Annie Tullett, grand marshal, and past matron of Forest City Chapter No. 13, of London, officiated, and Maple Leaf chapter, of St. Thomas, exemplified the degrees.

* * *

KINTYRE W. M. S.

The thank-offering meeting of the Kintyre W. M. S. was held successfully this week, the resulting sum being most gratifying. Mrs. Robertson, of Toronto, was a welcome guest at the gathering, over which Rev. W. A. Leitch presided. Mrs. Robertson's talk on the history of the W. M. S. and the work carried on by this society in parts of Canada proved very interesting, and the church choir added a great deal to the pleasure of the evening by its selections.

SIDE TALKS
—BY—
RUTH CAMERON

"I DON'T BELIEVE IT."

Do you ever find yourself saying when anything passes your comprehension or seems unlikely to you, "I don't believe it?"

Once upon a time when I was a little girl another little girl told me that she had heard how a man was killed because he took hold of another man and tried to pull him off an electric wire, and he just stuck to the first man, and another man stuck to him, and they were both killed. I thought that was a very silly story to expect me to believe. "I don't believe it," I said. She defended the authenticity and veracity of her source, and as I remembered we nearly came to blows over it.

Of course, I have looked back many times since and laughed at the pugnacity and the cocksureness of that foolish little girl who had learned that there were more things in heaven and earth than were dreamed of in her philosophy.

And yet how often older folks who have been taught their ignorance over and over again by finding how tiny an island is their knowledge and experience, in the vast sea of possible knowledge and experience, will still say "I don't believe it' (or think it if they do not say it) when confronted with some fact or condition which does not square with what they know, or think they know.

The same little girl who said "I don't believe it" when she was told of the deadly effects of electricity, was told some years ago of a certain author who had been getting $800 for her short stories and who was not satisfied and put up the price to $1,200. I had no idea then of the prices authors received for fiction and in my mind I promptly said, "This story has been exaggerated. I don't believe it.'

That was only five years ago, yet in the time that has passed between I have seen something of the inside of the fiction market and I know that while only a skilled and well established writer would get $1,200 for a short story that it is far from the top price. As a matter of fact a very popular writer who was receiving $2,500 for a short story was recently offered $3,000 by a magazine which wished to steal him away. Very likely the story as told by the author was perfectly true.

Of course, the well bred grown up does not say "I don't believe it" whenever anyone tells him some fact which he does not believe, but if he thinks it, he is establishing his narrow mindedness and ignorance just the same.

To be sure one is not supposed to believe everything one hears. That would be silly. But neither is one to reject a thing because it does not fit in with preconceived notions. The source from which information comes is a better criterion of its value than the average person's judgment of its likelihood. If you read or heard a thing and the person is rekable who said or wrote it, why not try to withhold judgment even if the thing runs counter to your ideas.

What a wonderful thing a reputation for reliability is, by the way, a sort of personal trade-mark copyrighted in the courts of character.

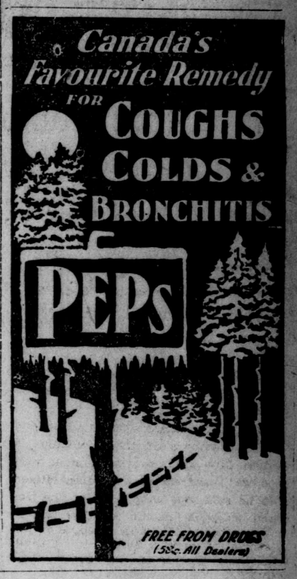

HUDSON'S FASHION SHOPPE
Maker-to-Wearer
COATS · SUITS · DRESSES
203 DUNDAS STREET.

Select Your Coat Saturday at HUDSON'S

Our Maker-to-Wearer Prices Prove What You Can Save

Selling Direct

From our own factory gives us a strong advantage over other stores, and enables us to sell Ladies' Coats and Dresses for less than ordinary retailers can possibly sell them to you for.

TAKE advantage of the opportunity you now have to buy your Coats and Dresses at prices that are free from middlemen's profits—values that afford real saving and effective economy.

Come In and Look Around

Rest assured you will not be urged to buy. We wish to give you helpful service in selecting the coat that will meet your requirements. If you come just to "look," you'll not be forced to buy. If you do buy, WE GUARANTEE SATISFACTION OR MONEY CHEERFULLY REFUNDED.

NO. 551
Beautiful Electric Seal Coats, $138.00
40 and 45-inch lengths. Extra large cape collars and belle sleeves. Nicely lined with Pussy Willow silk. Hudson's maker-to-wearer price **$138.00**

No. 485
Fine All-Wool Velour Coat $32.50
With large shawl collar of French beaver. Trimmed with heavy silk stitching and buttons. Colors: taupe, marine blue and brown. Hudson's maker-to-wearer $32.50

NO. 304.
All-Wool Bolivia Coats $57.50
With French beaver collar and cuffs. Beautifully embroidered, lined throughout with silk foulard. Newest shades of browns. Hudson's maker-to-wearer price $57.50

No. 786
MISSES' ALL-WOOL TRICOTINE DRESS $22.50
Collar and vest in gray Canton crepe, sleeves and skirt trimmed with black brocaded braid. Hudson's maker-to-wearer price, $22.50

No. 3428
Charming Peach Taffeta Evening Gown $45.00
One of the prettiest frocks of the season, daintily fashioned in new petal skirt effect, plain bodice with square yoke, trimmed at shoulder with rosebuds, self sash, with ivory silk girdle. Hudson's maker-to-wearer price $45.00

HUDSON'S FASHION SHOPPE
Maker-to-Wearer
COATS · SUITS · DRESSES
203 DUNDAS STREET.

"That Warm, Comfy Feeling"

These are Hot Milk-and-Shredded Wheat mornings. Start the day right and get that warm, "comfy feeling" by eating

Shredded Wheat

With HOT Milk

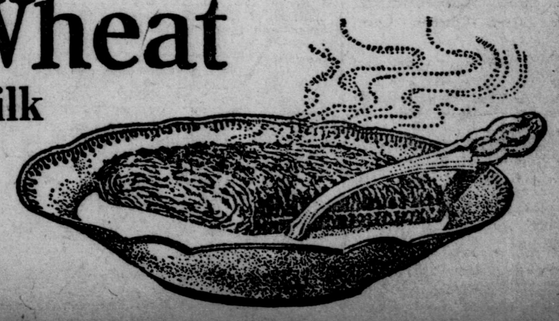

Heat two Biscuits in the oven to restore their crispness; pour hot milk over them, adding a little cream and salt, or sweeten to suit the taste. Nothing so nourishing, strengthening or satisfying. Furnishes all the strength-giving nutriment needed for a half day's work at a cost of a few cents. The perfect food for children or grown-ups—ready-cooked and ready-to-eat.

MILK AT CHATHAM FOUND UNCLEAN

Seven Out of Eight Samples Tested Declared Dirty

LACK OF CARE CAUSE

Investigation Held by Medical Officer of Health

CHATHAM, Oct. 27.—The condition of the milk at present being supplied to the householders of Chatham has been made the subject of an investigation on the part of the medical officer of health, Dr. T. L. Ritchie. He finds out of 8 samples of milk taken from local vendors, all but one were very dirty. From 36 samples of milk taken from producers 15 were dirty or very dirty, 13 only fairly clean and 8 clean. The M. O. H. thinks the trouble which causes the dirty milk in Chatham is due to the fact that the producers do not take the proper care in milking.

Petty thieving continues in this district. Mrs. H. R. Arnold, of Harwich, reports that her home was entered and a quantity of preserved fruit taken. Frank Chesley, the farmer who missed a set of single harness from his barns, reports that the harness was returned in his absence from home. Harry Burleigh, the young man accused of stealing a bicycle from H. A. Kayhue, of Chatham Township, has been remanded for a week.

MEDALS PRESENTED.

The graduation exercises of the McKeough School attracted a large number of children and parents to the Victoria Avenue Methodist Church yesterday afternoon. Medals were presented to the scholars securing the highest standings during the past school term, and addresses were given by prominent educationists of the city and members of the board of education. Alex. Clarke acted as chairman and presided over a fine program given by the pupils of the school.

The medalists were: Max Tyrrell, manual training; Kathleen Harper, domestic science; Stanley Moir, art; Homer Stringer, marksmanship; Clarence Browning, athletics; and the following for general proficiency: Malcolm Wood, Walter Neath, John S. Gray, Jack Clark, Jean McEachran, Robert Biddell, Orlo McDonald, Kathryn Hicks and Helen Ferguson.

During the afternoon Miss Abram, the principal, and Miss Mia Farquharson, the teacher of the Entrance classes, were presented with gifts.

Geoffrey O'Hara, a former Chatham boy, who has made a great success in the New York world of music, visited his home town last night for the purpose of staging an entertainment under the direction of the Chatham Golf Club. He was assisted by Mr. Wetmore, a reader, of New York. The entertainment was held in the Park Street Methodist Church, which was well filled with an appreciative audience. Mr. O'Hara sang a large number of songs of his own composition, and was given a great ovation.

MAKE STRONG GRAPE WINE.

Householders who brew their own beer are breaking the law unless they have a permit from the inland revenue department, according to a statemant made to-day by Matthew Side, license inspector for Kent County.

That is, if the beer they brew is stronger than the legal status of beer, namely 2.75 per cent., they can be liable for prosecution.

A law to this effect was passed by the Government years ago and, as far as the license inspector knows, it has never been repealed.

On the other hand no permit is needed to make grape wine as strong as he may wish. Other wines, such as dandelion, rhubarb and others are really outside the law, according to the license inspector. And any wine containing grains is also illegal.

Recently a citizen called up License Inspector Side on the phone to say that he had been asked to buy a special recipe for home-brewed beer from some man who was doing a good business along this line among citizens. The inspector told his inquirer that beer brewed lower than 2.75 per cent. was perfectly lawful.

WHY GAS PRICES UP.

Local auto dealers state that the recent advance in the price of gasoline from 35 to 37 cents a gallon is due to the railways and the difficulties of transportation. Crude oil is also showing an increase of three cents a gallon over the former prices.

The newly-formed Rotary Club held a meeting yesterday at which addresses were delivered by Messrs. Fuller, Coats, Foex, Richards, Sulman and Hall. R. L. Stratton, the president, was in the chair. The charter for the club has not yet arrived, but is expected in a few days.

The death occured in St. Joseph's Hospital here of Mrs. Catherine C. McDougall, of Wallaceburg, wife of Hugh McDougall. She had been ill for two weeks. The remains were taken to Wallaceburg and the funeral will be held on Saturday. She is survived by her husband, one daughter, Adelaide, and a son, Gelard, who is attending L'Assumption College.

DORCHESTER A.Y.P.A. ELECTS NEW OFFICERS

DORCHESTER, Oct. 27.—The A. Y. P. A., of St. Peter's Church, Dorchester, held a social evening in the basement of the church on Monday. There was a short program, followed by games and contests. The officers for the year are: President, James Knight; vice-president, Mr. Gould; secretary, Mrs. R. R. Jelly; treasurer, George O'Neil; organist, Miss Ethel Topham.

On Tuesday a choir concert was held in the Methodist church. The choir of that church furnished the program, assisted by Miss Pearl Newton, of Toronto.

The Ladies' Aid, of the Presbyterian church, is planning on holding a Halloween social on Monday.

HERE'S A LANDLORD WHO LIKES KIDDIES AROUND

MANCHESTER, N. H., Oct. 28. — "Tenement to let; not less than five children wanted."

This advertisement, unusual in days of childless apartments controlled by flat-seeking landlords, recently brought applicants for the suite within two hours.

Hugh O'Dowd, the unmarried landlord who inserted the advertisement, explained by saying:

"I like kids, that's all."

EDUCATION AND INDUSTRY.

BRANTFORD, Oct. 27. — At the luncheon to-day, after a brief address by Dr. Marion Lawrence, of Chicago, and Rotarian, the speaker of the day, Col. Alexander Fraser, provincial archivist, was introduced, and gave an interesting and valuable address on the application of education to

PEROXIDE SALE COSTS FORD GROCER OVER $25

Only Registered Druggists Can Sell Bleaching Fluid, Magistrate Gundy Told.

WINDSOR, Oct. 27.—Sale of a 50-cent bottle of hydrogen peroxide cost C. Dubinsky, Ford grocer, $26.50 in the police court to-day. This charge against Dubinsky was preferred by Charles Boyd, inspector for the Ontario College of Pharmacy, who told Magistrate Gundy that only registered druggists can sell peroxide.

Addressing the Chamber of Commerce here this afternoon, Dr. James Inches, police commissioner of Detroit, asserted he had "eliminated all politics from his department." The commissioner also told several good stories.

P. J. England, former Windsor alderman, and W. H. Morrey will represent the local real estate board at the town planning and housing conference of Toronto next week.

BETTER LIVE STOCK FOR OXFORD COUNTY

WOODSTOCK, Oct. 27.—C. F. McKenzie, live stock representative of the Dominion department of agriculture, who is in Oxford County handling the details of the work of exchanging grade bulls for pure-bred bulls, in accordance with the campaign started by the Oxford Live Stock Improvement Association, reports that he is making excellent progress. Many changes have already been put through, and the farmers who are getting rid of their grade bulls in exchange for a six-months-old pure-bred bull calf are quite well satisfied with their bargain. The interest in the campaign continues, and the results for the first year have been very successful.

SUGAR REFINERY SITE.

PETROLEA, Oct. 27.—The Hall-Woods property, at the northeast side of the town, has been selected as the site of the new sugar factory. The topography of the ground at this location was the deciding factor by several engineers, natural drainage, no necessity for expensive filtering and nearness to water supply. Engineers are on hand making preliminary surveys and laying of railway tracks, etc.

SARNIA IS NOT HOUSING BANDITS

Chief Lannin Objects to Report From Toronto

"ARMCHAIR DETECTIVE"

J. Lippert Sent for Trial on M. V. A. Charge

SARNIA, Oct. 27.—The dispatches from Toronto citing the opinion of a police officer there to the effect that there were six gangs of bank bandits operating in this province, with headquarters at the border cities, including Sarnia, were brought to the attention of Chief Lannin, of the local force, today, who said that he did not think the party who was quoted had any such information, adding that the local department had no inkling of any such organization in Sarnia, and was positive that the report was untrue as far as this city went. Probably the remarks of some armchair detective, is the way the chief summed the matter up.

John Lippert, taxi driver, was sent up for trial at the next court of competent jurisdiction, by Magistrate Jarvis to-day ,on a charge of injuring John H. Landon by reckless and furious driving. He was released on bail of $2,000.

SPECIAL COURSE.

A six weeks' special training course is now being conducted concurrently in Sarnia and Chatham for the officers and men of No. 2 company, Second Canadian Machine Gun Brigade, composed of three batteries, two here and one in Chatham. Captain Beresford and Grant Adams, of Toronto, are instructing the classes, which are held two and three nights a week, alternately, in the two cities. Realistic pictures, showing the important part machine guns play in modern warfare are shown, and it is intended to give a demonstration of night firing, and range firing will be taken up as well. Major N. L. Lesuer, M. C., officer commanding here, is taking a keen interest in the training course.

More than 250 students are attending the night classes in Lochiel Street School this year, and great interest is manifested in the work which provides an opportunity for improvement in every branch of industry. The course includes sewing and dressmaking, wireless instruction, mechanics, millinery, cooking, French, Spanish, art, mathematics, mechanical drawing, woodwork, shorthand, typewriting and physical culture.

AFFECT SARNIA.

If the railroad strike materializes in the United States on Sunday it will affect the employment situation greatly at the tunnel. An official stated this afternoon that probably one-third of the crews running out of Sarnia would be laid off in such an event until traffic could be resumed. The districts contiguous to the American boundary, and Sarnia especially, would be the greatest sufferers.

Great preparations are being made for the celebration at St. Andrew's Presbyterian Church on Sunday, of the 78th anniversary of the founding of the congregation. Captain Rev. J. B. Paulin, of Rosedale, Toronto, will conduct the services, and Harold Jarvis will render three solos at each service. St. Andrew's is the mother of all Presbyterian churches in Lambton County, and has had but five pastors in nearly 80 years of its existence. The present pastor, Rev. J. J. Paterson, came here from Regina in 1906.

APPRECIATE STEEL TRAIN.

BRANTFORD, Oct. 27.—A visual demonstration of the modern equipment being placed in service on Canada's own railway, the Canadian National, and as well a demonstration of what Canada can manufacture in the rolling stock essentials for railways was available here to-day in the presence at the G. T. R. station of a complete all-steel train of locomotive and six new cars. The train drew hundreds of visitors throughout the day.

PILES Do not suffer another day with Itching, Bleeding, or Protruding Piles. No surgical operation required. Dr. Chase's Ointment will relieve you at once and as certainly cure you. 60c a box; all dealers, or Edmanson, Bates & Co., Limited, Toronto. tu,fr

GALT ELECTORS SUPPORT ARENA

By-Law Carries by a Vote of 1,206 to 331

CITY IS TO LOAN $35,000

Work on Building Was Started Ten Days Ago

GALT, Oct. 27.—This city is assured of its new hockey arena for this winter. The electorate to-day by decisive majority voted a loan of $35,000 to the Galt Arena, Limited, to be payable in 20 annual installments. The vote was 1,206 for and 331 against, one of the largest ever polled on a money by-law in the city.

The work of building was started 10 days ago, and the foundation is now well under way. This was made possible as a result of 35 business men of the city going bonds for the sum required to meet the total cost, since $55,000 had been raised in stock selling campaign.

The large vote polled was the result of a splendid organization. A fleet of motor cars was engaged the entire day in carrying voters to the polls. Board of Trade members and Kiwanians got out and not only supported the by-law, but worked hard for it. Manufacturers and business men and lovers of sport also joined in the campaign.

The result of the vote is an appreciation of the good work of Galt's intermediate hockey team, O. H. A. champions of last winter, and it is a reward for their victory, as it will give them a much larger ice surface and also provide greater accommodation.

It is expected the building will be ready for use in January. Forces will be doubled up to rush on the work of construction.

MR. MURDOCK CHOSEN.

TORONTO, Oct. 27.—James Murdock, former Member of the Board of Commerce, was chosen to-night as the Liberal standard bearer in the federal riding of South Toronto.

CHORAL STUDY TERM

TILBURY, Oct. 27.—The choir of St. Andrew's Church, Chatham, under the direction of Choirmaster J. Forbes Allan, gave a concert on Tuesday in the Sloan Hall, under the auspices of the Tilbury Choral Society, which in this manner inaugurated a second term of choral study, under the conductorship of Mr. Allan. The program of 20 numbers was of rare excellence. It comprised vocal numbers, solos, duets, quartets, choruses, community singing and readings.

THIS LAXATIVE HAD EFFECT

Miss Johnston glad to say Dr. Caldwell's Laxative Syrup Pepsin freed her from constipation.

Miss A. M. Johnston, Sweetsburg, Que.

It is not always easy to find just the right medicine for chronic constipation, but the experience of many thousands of people is that Dr. Caldwell's Laxative Syrup Pepsin is the best remedy to take. Miss A. M. Johnston of Sweetsburg, Que., sought relief for years and only found it in Dr. Caldwell's Laxative Syrup Pepsin. So did Mrs. H. Lefever and her little daughter of Medicine Hat, Alta., and Mrs. M. Martin of Mussey, Ont. There are, of course, thousands of others, and they recommend it publicly.

There is no need to take harsh physics, cathartic pills, castor oil, calomel or dangerous coal tar medicines. You can get better and quicker results in a mild and gentle way with a teaspoonful of Dr. Caldwell's Laxative Syrup Pepsin, and a dose costs less than a cent. This wonderful medicine is a vegetable compound of Egyptian Senna and other simple laxative herbs with pepsin. The formula is on every package. Use it for constipation, headaches, biliousness, feverishness, loss of appetite and other ills due to a disordered stomach and bowels. It is safe for babies.

HALF-OUNCE BOTTLE FREE

Few escape constipation, so even if you do not need a laxative at this moment let me send you a Half-Ounce Trial Bottle of my Laxative Syrup Pepsin FREE OF CHARGE so that you will have it handy when needed. Simply send your name and address to Dr. W. B. Caldwell, 21 Front St., Bridgeburg, Ont. Write me today.

"Home!"

What feeling thoughts are summed up in that one word—HOME!

It is a lovely word. It is a glorious institution. It is that upon which the nation is builded.

And the furnishings of the HOME should be in accord with the beautiful spirit of the HOME,

Your Home is deserving of royal gifts, of

GIFTS THAT LAST

Your Jeweler can show you many pieces among his wares which are truly worthy of YOUR HOME, at prices under $5.00 or over $5.00

And your Jeweler can show you many things which will be ideal gifts from you to your friends.

Look for this sign.

GIFTS THAT LAST

5c to $1 GREAT HARVEST SALE 5c to $1

Saturday, Oct. 29, 1921

STORE OPEN 9 A. M.

METROPOLITAN STORES, LIMITED

Read Every Item—Watch Our Windows—Make Up Your List Now. The Following Extraordinary Specials Will Be Offered Saturday Only.

High-Grade Chocolates Half Pound 10c

MEN'S SMOCKS Regular $2.00, for 98c

MEN'S OVERALLS Regular $1.50, for 89c

MEN'S AND LADIES' UMBRELLAS Regular $1.75, for 98c

CHILDREN'S FLEECED SLEEPERS Regular $1.50, for 98c

MEN'S HEAVY WORK SHIRTS 98c

27-In. Embroidery Flouncing Regular 70c yard 35c

All the latest popular Sheet Music 35c a copy, 3 for $1.00

HIGH GRADE BLACK TEA Regular 50c 29c

INFANTS' WHITE CORDUROY HATS AND BONNETS 98c

LADIES' AND CHILDREN'S VELVETEEN AND CORDUROY HATS 89c

LADIES' PINK BLOOMERS 29c

KODAK PURSES Regular $1.50, for 89c

LEATHERETTE SHOPPING BAGS 89c

LADIES' HOUSE DRESSES, Very special 98c

MEN'S AND BOYS' KID GLOVES 98c

ZINC FACE WASHBOARD for 59c

ENAMEL RICE BOILER Regular 98c, for 79c

Sunlight Soap 5c Cake | Palmolive Soap 4 for 25c | LUX 2 for 15c

Our Hosiery is pleasing numerous people. Have you realized the values we are offering? A complete line of Men's, Ladies', Children's and Infants' Hose at lowest prices.

People who desire to secure the biggest value for their money should see our display of Men's, Ladies', Children's, Infants' Underwear, ribbed and fleeced, at popular prices.

FIRST QUALITY GRANULATED SUGAR 6 LBS. 39c

See our display of Halloween Masks, Toy Novelties.

Watch for the announcement of the opening of TOYLAND, with the best display of Toys, Games, etc., we have ever offered.

Extraordinary Offering of Pictures 98c Regular $2.00

Children's All-Wool Pullovers and Sweater Coats, regular $3.00, for 98c

GALVANIZED GARBAGE CANS Regular $1.50, for 98c

GALVANIZED WASH BOILERS Regular $1.50, for 98c

ALUMINUM PRESERVING KETTLES, 6-QT. Regular $2.00, for 98c

ALUMINUM SAUCEPANS 5-QT. Regular $2.50, for 98c

10-QT. ENAMEL DISHPANS Regular 79c, for 39c

NO. 6 POTATO POTS Regular 98c, for 59c

ENAMEL GEM ROASTER Regular 98c, for 49c

CHILDREN'S FLANNELETTE CREEPER DRESSES Regular $1.50, for 98c

LADIES' SATEEN PETTICOATS (Assorted colors) 98c

Spanish Salted Peanuts 15c Pound

TOILET PAPER 6 FOR 25c

LADIES' WAISTS Regular $1.50, for 98c

LADIES' FLEECED NIGHTGOWNS 98c

LADIES' SILK AND SATIN CAMISOLES Very special 98c

LADIES' CASHMERE HOSE 69c

LADIES' ALL-WOOL RIBBED HOSE Brown, sand and black 98c

Four-String Brooms Regular 50c Value 29c

Starr Gennette Records. Sale price 65c

Be sure to include the Metropolitan Store in your shopping trip during November and December, as the values we will offer mean a great saving to you.

METROPOLITAN STORES, LIMITED

136-138 Dundas Street, London

PREMIER IS FOR UNITY IN CANADA

Declines To Appeal To Racial Prejudice In Speeches.

DEFIES HIS OPPONENTS

Dares Them To Quote Word Against French-Canadians.

NORTH BAY, Oct. 27.—(By Canadian Press staff correspondent).—The Opera House, which holds approximately 1,000, was quite inadequate to accommodate the crowd which gathered to-night to hear Premier Meighen, Hon. R. J. Manion, minister of soldiers' civil re-establishment; Hon. L. P. Normand, president of the Privy Council, and C. R. Harrison, National Liberal and Conservative candidate in Nipissing County in which North Bay is situated. No arrangements had been made for an overflow meeting, and so a number of persons were unable to hear the speakers.

In the course of his speech, Premier Meighen dared his political opponents in Quebec to quote a single utterance emanating from him against the French Canadians. The campaign of "villainous abuse" which was being carried on was absolutely unjustifiable, he said.

"Whatever the methods of these politicians, I do not propose to follow their example among my own race," he went on. "My first effort is, and shall be, to bring about union and good feeling among the races."

The prime minister's trip from Sault Ste. Marie was punctuated by stops at Sudbury, Warren, Verner, Cache Bay and Sturgeon Falls. At some of these Places, Premier Meighen merely got off and shook hands with a number of those who had come down to the station in the hope of seeing him. In others he made short speeches. At Cache Bay and Sturgeon Falls the prime Minister, Mr. Manion, Mr. Harrison, the National Liberal and Conservative candidate in Nipissing for Federal House; Charles McCrae, M.P.P., and Col. H. A. Mackie, formerly member in the Federal House for North Renfrew, spoke briefly. The latter, who has just returned from Russia, described conditions there, where thousands of persons were dying from starvation.

ISSUES CHALLENGE.

Premier Meighen said that politicians in the Province of Quebec, who were opposed to the Government, had attempted for years to malign him in that province. What they declared was false, and they knew it because they had worked with him in the Commons. He defied these politicians to point out a single sentence he had ever uttered that showed the slightest lack of cordiality and friendship for the French-Canadian people, or the slightest animosity toward any class of people in the Dominion.

Opponents of the Government were trying to get farmers and workmen in Canada to vote against the present administration, claiming that the manufacturers and big interests were lined up behind it, said Mr. Meighan. In Russia the result of an effort to set various classes one against the other, was ruin and starvation. Class antagonism brought its penalties, and Canada could not expect to escape them if her people listened to the cries of the political opponents of the Government, he said.

"I don't think they can work that game in the Dominion," he remarked.

Dr. Manion said he considered that the only policy which meant success to Canada was the fiscal policy of the Government. He saw no reason why a man might not remain a good Liberal and yet support Mr. Meighen.

Hon. L. P. Normand, speaking in French, regretted that efforts were being made by some politicians to develop friction between the French and English races in Canada for political purposes. Sir John A. Macdonald and Sir George Etienne Cartier had labored to make this a united Canada. Governments since their time had also kept this end in view. In view of the fact that Liberal leaders such as Mr. King, Mr. Fielding and Sir Lomer Gouin enunciated varying views on fiscal questions it was difficult, said Dr. Normand, to know what the Liberal tariff policy was.

THE PREMIER.

Mr. Meighen declared that politicians in Quebec were using the lamentable division that arose over conscription in order to make political capital. He was being referred to as a hangman, and had been charged with making bitter speeches against the French-Canadians. There was absolutely no truth in these charges. No newspaper could quote an utterance of his which could justify the campaign of "villainous abuse" which was being carried on against him. Whatever the methods of these politicians in Quebec, he did not propose to follow their example among his own race.

"My first effort is, and shall be, to bring about union and good feeling among the races, for that is the most important policy," said the premier.

"To-day we face you with a Government made up of both French and English ministers, which appeals to all Canadians, regardless of race and creed, for their support."

The premier left at midnight for Toronto.

JAP STEAMER SINKS.

SEATTLE, Wn., Oct. 28.—The Japanese steamship Fukui Maru sank 375 miles off Cape Flattery, Wn., at midnight last night, in a hurricane, but all her passengers and crew were picked up by the freighter West Ivan, according to a wireless message received by the harbor department here early this morning. She was bound for Seattle from Kobe.

The West Ivan was bound for Japan and will continue to the Orient, the wireless stated. No further details were received from the West Ivan. The Fukui Maru, of 3,087 tons, was built in 1890 in Liverpool. She was owned by the Yamashita Kasen Kaisha and has been on the transpacific run for years.

CROWDING IN PENITENTIARY DUE TO THE CRIME WAVE

Statement of Parole Officer, Who Says Ticket-of-Leave Act Not Suspended

OTTAWA, Oct. 27.—(Canadian Press Dispatch.)—That the increased prison population in Portsmouth penitentiary was not due to the suspension of the Ticket-of-Leave Act, but was due to "a great crime wave," which has not been checked, was stated here this morning by Judge W. P. Archibald, Dominion parole officer. The Ticket-of-Leave Act, he emphasized, was functioning as usual and increased numbers of convicts were being released under its provisions every year.

Judge Archibald made the statement in reply to a news dispatch emanating from Kingston, which contained the information that the high prison population was due to the suspension of the Ticket-of-Leave Act and that 840 prisoners were now held there.

"The prison population trouble," the judge declared, "is not in the parole system, but emanates from other sources. A great crime wave has swept over our Dominion, especially in Ontario, Quebec and the Maritime Provinces. This wave has not been checked. The number of serious crimes committed every day is appalling, and it would not surprise anyone who understands the true situation to see the population of Kingston penitentiary over 1,000 prisoners in the course of a year or so, unless, as we hope, the wave now at its zenith will begin to recede."

Alleged Bank Robber Arrested At Montreal After Gun Fight

Norman Ryan, Held for Attempt There, Identified as Man Also Wanted in Hamilton

MONTREAL, Oct. 27. — (Canadian Press Dispatch).—Norman Ryan, alias Norman J. Bell, alias Albert Slade, arrested here on a charge of attempting to rob a branch of the Bank of Commerce here on Tuesday, is believed by the police to be wanted for bank robberies in Hamilton, Ont. He was identified this morning by Eugene Laflamme, Bertillon expert at headquarters, from a circular received from the Hamilton authorities yesterday.

Ryan was arrested last night with another man, who gave his name as O'Hara. When arrested Ryan had a Luger automatic revolver and a 38-caliber Iver Johnson in his pockets and a stock of ammunition. O'Hara had an automatic revolver in his possession, fully loaded. Both men had railway tickets for Toronto in their possession. They were living at the Central Y. M. C. A.

The principal robbery in Hamilton for which the men are wanted was the hold-up of the branch of the Bank of Hamilton in July.

The two men were found to have registered at the Y. M. C. A. as from Brantford, Ont. They appeared in the police court this afternoon and were arraigned on a charge of attempt to murder George Drew, the teller of the branch of the Bank of Commerce here.

Before being captured last night, Ryan, the police said to-day, put up a fight. He was picked up by the police near the Y. M. C. A. and dodged behind trees, trying to shoot down the officers. He was finally subdued by a detective, who sprang at him from behind. Ryan's clothes were perforated with bullets from the detectives' guns.

While being taken to headquarters Ryan told the officers that "he was just as glad they got him, or else he would have got them."

CHIEF ELECTORAL OFFICER'S DUTIES

Directs All Returning Officers In Dominion.

SUPERVISES THE ELECTION

Hold Office On Same Basis As a Puisne Judge.

OTTAWA, Oct. 27. — (Canadian Press Dispatch.) — The coming general election will be the first in Canada which has been held since the abolition of the office of the clerk of the crown in chancery. Provision was made, in recently amending the Dominion Elections Act, for abolition of that office, and the appointment instead of Col. O. M. Biggar, of Ottawa, as chief electoral officer. The duties of the chief electoral officer, as set forth in the act, are:

(a)—Throughout every election to properly direct all returning officers, and, in case of incompetency or neglect of duty on the part of any of them, recommend his removal and the appointment of another in his stead.

(b)—Exercise general direction and jurisdiction over the administrative conduct of elections with a view to insuring the fairness and impartiality of all election officers and compliance with the provisions of this act.

HIS RANK

The chief electoral officer holds office "on the same tenure, is removable only for cause and in the same manner, and is from time to time paid the same salary and superannuation allowance" as a puisne judge of the Supreme Court of Canada. "He shall rank as deputy head of a department, shall communicate with the governor-general through the secretary of state of Canada," the act states, and in addition to taking charge of the administration of elections he is required to act as counsel for the crown or the attorney general and make such inquiries as the governor-general may direct.

Outside of his assistant and two stenographers, "all of whom shall be appointed by the governor-in-council," the chief electoral officer is not given any permanent staff attached to his department. Provision is made, however, for him to appoint such temporary help as may be necessary from time to time for carrying out his duties in connection with the holding of elections.. The chief electoral officer is, of course, in charge of all other election officers.

It is not generally known that provision is made in the Dominion Elections Act for the penalizing of any election officer "who is guilty of any misfeasance or any wilful act or omission in violation of this act." The act provides that such election officer shall "forfeit to any person thereby aggrieved a sum not exceeding $500 in addition to the amount of all actual damage to such person thereby occasioned.

"Every election officer who refuses or neglects to perform any of the obligations or formalities required of him, by this act shall, for each such refusal or neglect, forfeit the sum of $200 to any person who sues therefore," the section continues.

NOT PERMANENT

BRANTFORD, Oct. 28. — Miss Stewart has not been notified yet that her appointment as widow's pension investigator has been made permanent, although in London and other places this has been the case.

VOLGA FREED OF DREAD DISEASE

Cholera About Run Its Course, Says Correspondent.

WEATHER IS COOLER

Medical Men State Death Rate Was 75 Per Cent.

SAMARA, Oct. 26.—(By a Staff Correspondent of The Associated Press).—Cholera has about run its course along the Volga for this year and, as the weather grows cooler, is disappearing very rapidly in spite of the weakened condition of the famine-stricken population and the unsanitary condition of impoverished refugees crowded into camps where there is absolute lack of sanitary precautions.

Vital statistics are lacking but the testimony of medical men who have wide knowledge of health conditions in the Volga districts indicates that the death rate among persons who were taken with cholera ranged from 50 to 75 per cent. This was attributed to the undernourished condition of the population and lack of facilities to treat the malady.

MADE INVESTIGATION.

Dr. Emily Burkhardt, a Russian physician who is now in the srevice of the American committee for relief in the Near East, with headquarters in Tiflis, visited the famine area recently for the purpose of studying the cholera situation. She is an expert in the treatment of cholera, and talked with many physicians and nurses who are battling with the disease in the famine area. The testimony of these medical men and women was that they were helpless because of the lack of beds for patients and proper facilities for their treatment.

"The work of the doctors and nurses has been highly dangerous and hopeless,' Dr. Burkhardt said. "Underfed doctors and nurses who try to care for cholera patients without decent hospitals and every facility for protecting themselves against the disease know that they are really risking suicide. The greatest guarantee against cholera is a stomach filled with properly prepared food. Proper feeding generates acid in the stomach, which kills the cholera germs and makes the attendants immune.

NO ILL EFFECTS.

"Years ago I saw one of my professors at the University of Moscow drink a pure culture of cholera germs to prove that persons who are in good health and properly fed have acid in their stomachs which combats the disease. He suffered no ill effects.

"The underfed medical men and women in the famine area undertake their task with the full knowledge that they risk death every time they touch a patient. Their hospitals are not screened. They have na saline solution and in most cases haven't the means for injecting it. They are without medicines and frequently without disinfectans.

"Consequently the refugees who get cholera must fight the disease as best they can."

June was the worst cholera month along the Volga. During that month the average number of new cases reported at Samara alone was about 200 daily. In July the number decreased and in August was reduced to 30 a day. Soviet officials attributed the improvements mainly to innoculation.

SCREENS UNKNOWN.

Screens are almost unknown in Russia. Consequently the great swarms of flies prevalent in midsummer doubtless did much to spread the disease. With the coming of autumn these disappeared.

Every Russian railway station provides an unlimited supply of hot water for travelers, all of whom carry a teapot and drink little water except in the form of tea. Most of the cities have also provided barrels of boiled water for drinking purposes and have numerous hot water stations where boiling water may be had without charge. Warnings against drinking unboiled water are posted very generally about public centers in the larger cities. But the inability of Russians to read and their general indifference to sanitary precautions make it difficult to protect them against epidemics.

ONLY WORKED A WEEK

BRANTFORD, Oct. 28. — It has been pointed out that Charles Stevenson, the Hart street man who attempted his life, but was unsuccessful, had not been working all summer. He was laid off work when the Massey-Harris shops closed down and could find nothing until he was again employed last week, but the job only lasted until Saturday night.

Opportunities Derived From Classified Advertising

What a feeling of satisfaction there is in buying something you want and not paying a big price for it.

This is done by reading the classified advertisements in

THE LONDON FREE PRESS

TWO GO TO GALLOWS FOR SALSBURY MURDER

VANCOUVER, B. C., Oct. 28.—Alexander Paulson, a young Russian, last night was found guilty of the murder of W. F. Salsbury, in a hold-up here last April. He was sentenced to be hanged on January 25, the day on which his accomplice in the hold-up, Allen Robinson, also goes to the gallows.

MAGYAR PROPAGANDA DISTURBS CZECHS

PRAGUE, Czecho-Slovakia, Oct. 28.—During the final sitting of the Czecho-Slovak Senate recently attention was called to the extraordinary and unscrupulous propaganda still carried on against Czecho-Slovakia by certain elements in Hungary.

Mr. Dula, speaking for the Slovaks, indignantly protested against the reports, published abroad by Maygar agents, to the effect that the Slovaks were oppressed and imprisoned in large numbers by the Czechs. The Slovaks, he said, could not permit themselves to be represented as an oppressed people. They fought side by side with the Czechs as one people in the fight for liberty and independence, and on October 30, 1918, in the solemn declaration of Turchansky St. Martin, gave their unanimous voice for a common integral state with their Czech brethren. The Slovak people, declared Mr. Dula, in the name of the Slovak senators, would never exchange this freedom for the Magyar yoke.

Dr. Benes, the Czecho-Slovak foreign minister, said the Magyar propaganda was carried on particularly in England and in France, and its agents had large sums of money at their disposal. It was noticeable that no responsive statesman identified himself with the propaganda. The foreign journals which supported the propaganda were of a second or third-rate character and the success attending the campaign in no way corresponded to the amount of money which was being squandered upon it. The authorities of the republic, in any case, were quite alive to what was taking place and would see that the interests of the state were properly protected.

In conclusion, Dr. Benes emphasized the fact that the declaration of Mr. Dula on behalf of the Slovak members, coming as it did from the duly elected representatives of the Slovak people, was an important testimony to the unanimity of policy and sentiment existing between the Czechs and the Slovaks.

SAY BOOZE SOLD; OWNER PROTESTS

Aylmer Man Declares About 100 Cases Stolen

HEAR CASE AT ST. THOMAS

J. E. Jones Perjury Charges to Come Up on Monday

ST. THOMAS, Oct. 27.—(By Staff Reporter).—A somewhat interesting and rather unusual case will be heard by Magistrate Hunt within the next few days, and it is stated that a very strenuous fight will be made by the defendant, who is charged with violating the Ontario Temperance Act by selling liquor without a legal permit. The defendant is a prominent Aylmer man, who during September on returning from a brief vacation discovered that his home had been entered and some 75 or 100 cases of liquor stolen. He had, he alleges, carefully locked the liquor in the top story of his home, not trusting the cellar, which is the usual hiding place of such valuable property, but at all events the entire consignment disappeared overnight.

License Inspector Ross made a visit to Aylmer shortly afterwards, however, and on investigation, he alleges, that he discovered certain evidence that led him to believe that the liquor had not been stolen at all. Yesterday, on the strength of what he had learned, he laid an information before Magistrate Hunt, and a summons has been served, ordering the man to appear on a charge of selling the booze. The man is perhaps one of the best known residents of the riding, and he absolutely insists that the liquor was stolen. Just when the case will be finally disposed of is not as yet known, but it is stated that it will come up for hearing early next week.

PERJURY CASE MONDAY.

Although it is said to be a possibility that the case may be still further adjourned, the famous J. E. Jones perjury charge, in connection with the action over the confiscation by Inspector Ross of $1,500 worth of booze belonging to J. E. Jones, is billed for a hearing in the city police court on Monday. The case, which is said to be based on an alleged confession made by Frank Cosley, of Port Stanley, a man now serving a term in the reformatory for bootlegging, promises to be an interesting one. On the outcome of this case depends largely the actual disposal of the booze itself for, while Magistrate Maxwell ruled that the liquor must be handed over to Jones, who he found to be the rightful owner, Crown Attorney McCrimmon appealed against this decision and, after hearing argument, Judge C. O. Ernatinger reserved his decision pending the disposal of the perjury charge.

The outcome of the case is being awaited here with considerable interest.

OVER THE TOP.

The Chamber of Commerce drive, which has lasted just exactly three days, occupying in reality only a few hours of each day, went over the top with seven members to the good at noon to-day. The total objective was 360 members, and the first day's total was 216, the second day 89 and to-day's 62, making a grand total of 367. The workers are jubilant over the success of the campaign are now being determined to exceed the 400 mark and make St. Thomas' organization one of the largest and strongest in Canada. It already ranks with the top-notchers, Sarnia being one of the few cities in the lead.

The list of prospects is by no means exhausted and, as there are many who will join later, there is not the slightest doubt that St. Thomas will have a Chamber of Commerce of at least 400 or enen 500 members before the work of organization is complete.

A smoker is being staged by Frank Harding to-morrow night at which the canvassers will be guests of honor.

In view of the statement alleged to have been circulated at a prayer meeting in one of the city churches last night that the Chamber of Commerce workers having a good time with the money collected, Frank Harding at to-day's luncheon challenged anyone to prove such a statement.

C. McMANUS DEAD.

Relatives and friends will be deeply grieved to hear of the sudden death in Baltimore at the Johns Hopkins Hospital of Charles McManus, youngest son of Mr. and Mrs. Thomas McManus, 61 Alma street. The deceased, who was a very popular resident of this city, only left on Sunday to undergo an operation at the hospital. He attended the Collegiate Institute and later L'Assumption College at Sandwich. He leaves three sisters, Delia, Angelina and Margaret, also two brothers, Patrick and Joseph, at home.

As a result of an eye test conducted recently half a dozen of the oldest engineers on the Michigan Central Railway were transferred from passenger to yard service.

William McVey, the Yarmouth youth charged with passing a forged check for $1 was allowed to go on suspended sentence in the city court to-day. He was recently acquitted of a charge of theft of an automobile. His alleged companion in crime, who is believed to be the one who actually stole the machine, ascaped and is still at large.

Harold Buston, taxi driver, was allowed out on suspended sentence to-day after a week in jail on a charge of nonsupport laid by his wife.

CHINAMAN RUNS AMUCK; TWO DEAD

Wife Jumps From Window and Is Killed

HAMILTON, Oct. 27.—(Canadian Press Dispatch.)—Jack San Hong, proprietor of Hong's Cafe here, ran amuck to-night and stabbed his wife, shot two of his hired Chinese help and then put a bullet through his own head, dying almost instantly. After being stabbed with a pair of scissors Mrs. Hong jumped out of a second-story window over the cafe and her skull was fractured when she struck the pavement. She is reported to be dying. One of the hired men, H. Tung, is in the hospital with a bullet wound in his abdomen, and the doctors say he cannot recover. The other man, although he received two bullet wounds, is not seriously hurt.

Shortly after 6 o'clock, while the staff was at work in the restaurant, the proprietor came through. Workers in the kitchen saw a revolver in his hand and moved out of the way. Hong went down to the cellar, where four men were at work and he immediately opened fire on them. The trigger jammed when he turned it on the third man and he calmly retraced his steps, went upstairs and reloaded. After stabbing his wife in the neck as she lay in bed he sat down on a Chesterfield, put the muzzle of the revolver against his head and fired. He toppled over dead.

One version of the trouble given to the police is that Hong was jealous of the two men he shot down. His wife arrived here only six months ago direct from China. The most probable theory, according to the police, is that Hong became temporarily insane. He had not been well lately and had lost his customary cheerfulness.

NOW ON TRAIL OF MAIL ROBBERS

Driver of Truck Identifies Picture as One of Bandits

WANTED FOR ANOTHER JOB

Fifteen Inspectors Now Assigned to Running Down Robbers

NEW YORK, Oct. 27.—(Associated Press Dispatch)—Investigators to-night were considering a theory linking New York's $1,500,000 mail robbery on Monday night with similar robberies in Toledo, Los Angeles and other cities. The possibility that the same band of criminals might be at work all over the United States was advanced after Frank Haveranck, driver of the mail truck held up here, had been shown a police circular offering a $5,000 reward for the arrest of five men who robbed Station C., in Los Angeles, on September 16. Haveranck declared that he recognized a picture of one of the five as that of a member of the trio who had robbed him at the pistol point.

A flurry followed the arrival here of Postmaster-General Hays to take a personal hand in the investigation. Assertion by Mr. Hays that robbers must be taught the mails were sacred was accompanied by announcement from Chief Postal Inspector Simmons, also here from Washington, that the number of inspectors assigned to the case had been increased to 15, with more to be added if necessary. Simmons declared that a new clue to the identity of the highwaymen had been brought to light and that arrests could be expected within a few days.

It was learned that the cash shipment of $27,104 included in the loot, whose value was officially placed at $1,454,129, was being made by the National Park Bank, of New York, to the Corning Trust Company, of Corning, N.Y. The stolen mail was bound for Easton, Wilkes-Barre, Lebanon, Allentown, Mount Carmel and Shamokin, Pa.; East Orange, N.J., and Buffalo, Catskill, Newburgh and Kingston, N.Y.

Mr. Hays made it plain that his orders for protection of the mails had been disobeyed in that the driver of the mail truck had been unarmed. Hereafter, it was asserted, an armed guard would be detailed to accompany drivers carrying valuable shipments.

LAST CALL!

For This Sensational Bargain

OVERCOAT

Made to Order **Only 200 Lengths Left**

SATURDAY and MONDAY

MADE IN ANY STYLE YOU DESIRE

$15.

Winter's Coming—Get Ready NOW!

You must place your order on either Saturday or Monday to get in on this great special. We'll deliver your coat on any date you say if you feel you don't need it right away.

The crowds certainly came last Saturday. It was one of the biggest business days in the history of this store. Some who couldn't get here—or didn't hear of the Sale—asked for another chance, so we have decided to repeat this offer for Saturday and Monday only. THE QUANTITY OF MATERIALS IS LIMITED — ONLY ENOUGH FOR 200 OVERCOATS—AND THE OFFER WILL POSITIVELY NOT BE REPEATED.

This is undoubtedly the biggest Overcoat bargain you've ever seen. There is no reserve in either the style or the weight of material you choose—you can order a Chesterfield or a light or heavy ulster, with or without belt, and you can have lightweight goods or heavy, warm, woolly weaves that will keep out the cold and storm of the worst winter days.

No—we don't make a cent on these; in fact we lose money. But you will see how well-made Regent Clothes are and you will be a customer for life. Your friendship and goodwill are a great business asset—and that will be profit enough for us. We ask as a special favor that you shop as early in the day as you conveniently can.

THE REGENT TAILORS

SALES CORPORATION, LIMITED

The Leading Popular Priced Tailors in Canada

Branch Stores in Windsor, London, Hamilton, Toronto, St. Catharines, Belleville, Peterboro, Ottawa. | 189 DUNDAS STREET

HEARS BRITISH SOLDIERS KICKED

Earl Winterton Raises Question in the Commons

REPORTS FROM MOROCCO

Harsh Treatment of the Legionaires Reported

LONDON, Oct. 27.—Great Britain has asked Spain to allow a British representative to proceed to Morocco to make an independent and impartial inquiry into allegations of ill-treatment by Spanish officers of British subjects, who have enlisted in the Spanish foreign legion.

This announcement was made in the Commons to-day by Cecil Harmsworth, undersecretary of state for foreign affairs, in answer to a question by Earl Winterton. The latter asked if the Government were aware of the serious allegations made against Spanish military authorities by British subjects, mostly ex-service men, recently enlisted in the foreign legion, who claim that conditions of pay and service, promised by Spanish consuls here, have not been carried out. Earl Winterton asked further if the Government were aware that some of the British who were protesting, were illtreated, robbed and sent to Gibraltar, and that others who actually joined the Legion had been kicked and beaten by Spanish officers.

A number of Canadian ex-service men are included in the British subjects who enlisted for service in Morocco. One vessel that sailed from New York during the last summer with recruits for the Spanish foreign legion carried 33 men who had seen service in the Canadian forces during the war.

Why Must it Be Zam-Buk?

—because in skin troubles, Zam-Buk has this great advantage over ordinary ointments, salves and lotions. It is wholly medicinal and perfectly free from mineral drugs or animal fats.

Zam-Buk is a highly concentrated herbal preparation, and owing to its unique composition possesses Soothing, Healing, and Antiseptic qualities of rare power. Zam-Buk also combines the three virtues of Simplicity, Effectiveness, and Safety. It is always ready for use, always reliable and absolutely pure.

Doctors, Nurses, and Ambulance experts who have subjected Zam-Buk to practical tests declare it to be wonderfully effective in superficial wounds and obstinate skin diseases. It makes for the immediate alleviation of pain and burning skin irritation. It destroys skin disease *at the roots* without damaging the delicate flesh tissues. It gives instant protection against germ-infection and blood-poison, and promotes the quick growth of healthy new skin.

For Husband, Wife and Child, Zam-Buk is the one perfect skin healer. Regular users declare it to be worth its weight in gold. 50c. all druggists and dealers, or Zam-Buk Co., Toronto.

SENDS MEN TO TRIAL FOR HOLDING PARADE

Labor Men Refused to Give Bond Not to Break Peace Again.

ST. JOHN, N. B., Oct. 27.—At the preliminary hearing of the 12 men of the local Trades and Labor Council charged with being members of an unlawful assembly in connection with the recent labor parade held in this city, the magistrate decided to send up the entire 12 for trial.

Defendants, through their counsel, refused to enter into sureties not to commit another breach of the peace on the ground that they were fighting for a principle and that they did not feel they were breaking the law by holding the parade.

FIX NEW RATES FOR PHONES AT BLYTH

BLYTH, Oct. 27.—(Special to The Free Press.)—The subscribers of the Blyth Municipal Telephone System met in Memorial Hall to confer with Francis Dagger, of Toronto, telephone expert, representing the Ontario Railway and Municipal Board, relative to a raise in rates to meet operating expenses and to reduce the floating debt, which amounts to a great deal. After considering the question from every standpoint the following rates were arrived at: Fourteen dollars to subscribers whose debenture term has expired, $16 to subscribers whose debenture term has not yet expired, this to be reduced to $14 at end of debenture term; $18 for renters. Any subscriber may withdraw at the end of debenture term by paying his share in cash of accumulated indebtedness, which shall be determined by the board.

RUSHING GRAIN TO HEAD OF THE LAKES

PORT ARTHUR, Oct. 27.—During the first 25 days of October the three transcontinental railways—Canadian Pacific, Canadian National and Grand Trunk Pacific—handled 41,100 cars of grain from the Western wheat fields to Port Arthur and Fort William, according to figures obtained from the statistics department of the board of grain commissioners.

Of the total the Canadian Pacific handled 22,828 cars, the Canadian National 14,893 and the Grand Trunk Pacific 3,413 cars.

DOUBLE CELEBRATION ON ARMISTICE DAY

PRESTON, Oct. 27.—The local hydro gang is rushing the work of erecting the standards on King street, between Waterloo and Argyle streets. It is expected that the work will be completed by armistice night, when the lights will be turned on for the first time. A street carnival will celebrate the event.

Following the street carnival a dance will be held at Bernhardt's Hall, which will be held under the auspices of the local branch of the G. W. V. A.

KNOW MURDERER OF TAXI DRIVER

Toronto Police Say Man Is Former Farm Hand

HAS FLED TO THE STATES

Detectives Believe Motive for Crime Was Robbery

TORONTO, Oct. 27.—(Canadian Press Dispatch.)—The murderer of Harry Strom, taxi driver, who was murderously attacked on Finch's side road on Saturday night, is known to the city detective department. A warrant will be issued for his arrest.

The man is said to have worked on a farm on North Yonge street some time ago for a period of about two months. He left this position and came down to work for a man not far from Finch's side road, where Strom was murdered. Eleven days he remained at work and prior to severing his connection there left a club bag and a suit case, but returned later to claim them. He was to call on Saturday, but failed to put in an appearance. "Everything in connection with the case points towards this man," declared a police official to-day.

An overcoat believed to have been owned by this man was found in the vicinity and it has been identified by one of his former employers as having been worn by him. The coat is of dark material, with a velvet collar, and is now in the hands of the police.

The theory given for the crime is robbery and he is believed to be in the United States.

A woman, who was believed to have entered into the crime and over whom it was said a quarrel had ensued, is also known to the police and live in the north end of the city. She is a widow, but thorough investigation by police has relieved her of any implication or knowledge of the affair. Another man, too, has been questioned.

POLICE CHIEF LOSES APPEAL.

ST. CATHARINES, Oct. 27.—Judge Livingstone, of Welland, dismissed the appeal of Ernest Taylor, former chief of police of Thorold Township, against a fine of $200 imposed by Magistrate Goodwin on conviction of having liquor in the police station.

Relief From Paining Feet

New treatment keeps feet in perfect condition

PEOPLE all over the country are finding an easy and effective way to end foot troubles.

Blue-jay Foot Treatment is composed of three essential articles for keeping the feet in prime condition: Blue-jay Foot Soap, Blue-jay Foot Relief (a massage) and Blue-jay Foot Powder.

All who suffer from the nervous strain and constant irritation of aching, tender feet should try Blue-jay Foot Treatment. At all druggists'.

Write for free booklet—"The Proper Care of the Feet"—to Bauer & Black, Limited, Toronto.

Blue-jay
Foot Treatment
keeps feet feeling fine
a Bauer & Black product

FARMER CANDIDATE IN S. ONTARIO BACKING UP

OSHAWA, Oct. 27.—Frank M. Chapman, Farmer candidate in South Ontario, in a manifesto issued to-day, promises to give only independent support to the party led by Hon. T. A. Crerar.

He declares that the tariff cry is a bogey, and that no one seriously intends to do away with it. Mr. Chapman favors a tariff as a weapon of defense so planned that in case any nation places a higher tariff or an embargo against Canada, the Canadian tariff against that country would automatically be increased to meet it. He would also have Government control over the issuing of stocks so as to prevent watering by corporations.

Hon. Wm. Smith, Conservative, and Mr. Chapman are the only candidates in the South Ontario field thus far. The Liberal nominee withdrew and another convention is being held on Saturday afternoon at Whitby to consider the situation.

INSPECTOR FRASER DIES.

BROCKVILLE, Oct. 27. — Harold Fraser, inspector of gas and electricity for Eastern Ontario, died very suddenly of heart failure at his home here this morning. Born here 46 years ago, the son of the late Hon. C. F. Fraser, commissioner of public works for Ontario, he was educated here, at Montreal College and at McGill University, where he graduated in 1899 as a bachelor of science. He served during the South African and Canadian forces and in youth was a celebrated oarsman.

Thin Folks

If you are weak, thin and nervous get Standard Drug Limited supply you with Bitro-Phosphate. It is guaranteed to increase weight and strength and restore energy, vigor and nerve force.—Advt.

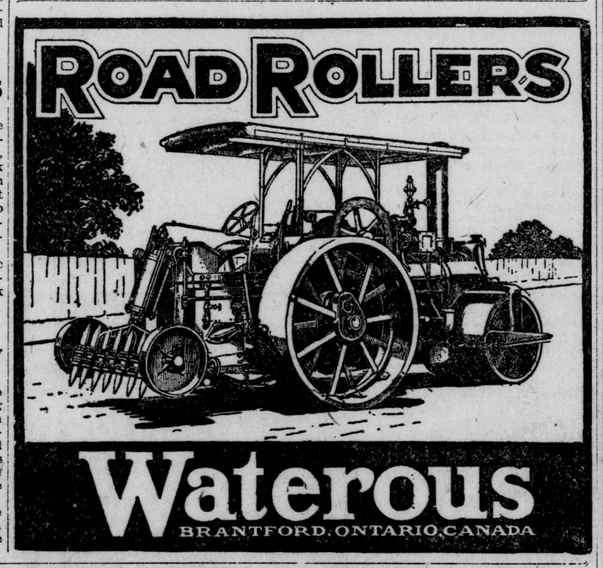

Coats of Duvetyn, Bolivia, Normandy and Salts' Plushes, while the greater number are fur-collared and trimmed. Many will be found plain or with lavish embroidery.

These Coats are quality garments through and through. They have, first of all, fine materials, the fur trimmings are unusually lovely, and the workmanship is the kind that keeps the garments trim to the last day of wearing.

FOR SATURDAY

An Exceptional Sale of

High-Grade Coats, $25, $35, $45

The Greatest Mark-Down Sale of High-Grade Suits Ever Known

FORMER VALUES $50.00 TO $95.00 REDUCED TO

$29.75 TO $59.00

Distinctive models, displaying qualities found only at the "Artistic." The models fairly radiate youthfulness, whether the suit coat is long and straight or box or blouse style. Beautiful styles in Duvet de Laine, Duvetyn, Broadcloth and Tricotine. Collars and trimmings of beaver, opossum, beaverette and seal, all shades and sizes

FASHIONABLE NEW DRESSES

Values that even the most critical shoppers will pronounce extraordinary.

$19.75, $25.00 and $35.00

Day time, dinner and evening wear models of charm that will instantly captivate you. Dresses made of Canton Crepe, Satins, Taffetas and Tricotine. Most elaborately embroidered and braided.

Artistic Ladies Wear Co.

211 DUNDAS STREET

TOMORROW—

KEENE BROS., 125-127 KING ST.

will give to you, "Mr. Public," the greatest chance ever before offered to furnish your bedroom complete; Iron, Brass, Metal or Wooden Beds; Wooden, Steel or Coil Springs; Combination, Felt, Kapoc and Marshall Mattresses; Pillows of all kinds; Comforters at give-away prices. Remember to-morrow, Saturday, October 29, 1921, is the only day these goods will be offered at the prices below quoted.

Our Special Offer, To-Morrow Only

BRASS BED, WOVEN-WIRE SPRING, GOOD QUALITY ALL-FELT MATTRESS, formerly $35.00, complete to-morrow only **$24.90**

Continuous Post Brass Bed

All brass, regular $35.00, for **$21.00**

All iron, white enamel, for **$15.00**

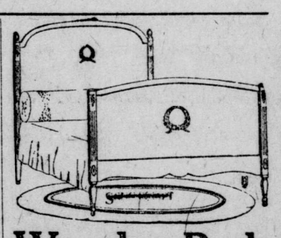

Wooden Beds

At greatly reduced prices. All finishes, all styles, to-morrow only

$14.50 up

MATTRESSES

Regular $7.00 Combination Mattress **$4.95**
Regular $8.00 Combination Mattress **$5.75**
Regular $9.90 Felt Mattress **$6.95**
Regular $12.00 White Felt Mattress **$9.50**
Simmons' White Label Mattress **$12.75**
Simmons' Green Label Mattress **$18.50**
Simmons' Blue Label Mattress **$35.00**
London's own make, "The Adjusto," the only mattress that can't spread. Regular $25.00, to-morrow only **$18.75**
Also Kapoc, Marshall and Ostermoor Mattresses for to-morrow only.

Bed Springs

Regular $5.00 Woven Wire Spring $3.95
Regular $6.00 Woven Wire Spring $4.95
Regular $8.00 Rope Edge Spring $5.75
Regular $9.50 Iron Frame Spring $6.50
Simmons Slumber King $13.95
Simmons Duplex Steel Spring $8.95
Keene's Special Coil Spring $9.95
Luxury Springs (guaranteed) $14.50
Waysagless Springs (25-year guarantee) $13.75

CRIBS

White Enamel Iron Crib, formerly $12.00, to-morrow only ... **$7.50**
Continuous Post Iron Crib, formerly $18.00, to-morrow only **$13.50**
High-Sided White Enamel Iron Crib, formerly $18, to-morrow only **$12.00**
All-Wool Crib Mattress, covered in fancy covers. Regular $3.50, to-morrow only **$2.25**

PILLOWS

Reg. $3.00 Pillow. To-morrow, pair... **$1.59**
Reg. $4.50 Pillow. To-morrow, pair... **$2.75**
Reg. $6.00 Pillow. To-morrow, pair... **$4.50**
Reg. $8.00 Pillow. To-morrow, pair... **$5.75**
Reg. $10.00 Pillow. To-morrow, pair... **$7.50**
Reg. $14.00 Pillow. To-morrow, pair... **$9.50**

HEAVY ARCHWAY CURTAINS.

Plain colored tapestry, rose, brown, green or red, finished with tassels. Regular $8.50, for **$5.65**

Green or Cream Window Blinds

36x72 inches, second quality, each **75c**

MEDIUM SIZE ELM DRESSER

A very good size mirror, 33x22 inches, formerly $25.00, to-morrow only **$16.90**

ONE SLIGHTLY DAMAGED IVORY DRESSING TABLE

Three swing mirrors, formerly $45.00, to-morrow only **$29.00**

Away From the High Rent District **KEENE BROS.** 125-127 KING ST.

15¢ Package

½lb. Tin 85¢

MACDONALD'S Cut Brier

MORE TOBACCO FOR THE MONEY

FROM the moment Cut Brier was offered to the Public it was accepted by the great majority of smokers as an old friend.

For Cut Brier has in convenient form the Macdonald quality that has been known and preferred in Canada since the "fifties."

The Tobacco with a heart

Make Your Home and Business Place Safe!

Keep Your Valuable Papers, Victory Bonds, Etc., In a Safety Deposit Box In

THE BANK OF TORONTO

Five Branches

Richmond and King Sts.
Dundas and Talbot Sts.
Dundas and Wellington Sts.
Dundas and Adelaide Sts.
Richmond and John Sts.

We Give Service

Absolute Safety and Privacy

Take Heed To the Chief's Warning

Fewer robberies will be reported to police headquarters when citizens remove their Victory Bonds, Debentures, Cash and Jewelry from dresser drawers and other insecure hiding places in the homes.

Save yourself from the possibility of heavy loss from theft by lodging your valuables in a safe place.

Over fourteen hundred London and Western Ontario residents—both men and women—possess private steel compartments in the vaults of The Canada Trust Company.

Decide To Secure Protection For Your Possessions At Once

Bring into one of these Branches all your valuable papers and jewelry. The cost of a Safe Deposit Box is small compared with the comfortable feeling you will carry away.

You may examine the contents of your box any business day.

Vaults are open from 9 a. m. to 4 p. m.. Saturdays from 9 a. m. to 1 p. m.

Special accommodation and rates are provided for silverware in sealed packages and boxes.

LONDON BRANCHES:
Richmond Street, Opposite Post Office.
Dundas Street, Opposite Rectory Street.
Market Square.

THE CANADA TRUST COMPANY

OTHER WESTERN ONTARIO BRANCHES:
Chatham, Windsor, St. Thomas.

Why Encourage Burglars

by keeping money in the house when you can deposit it in the

SAVINGS DEPARTMENT OF The Molsons Bank

where it will draw interest as well as be safe?

Put your papers and other valuable articles in one of our

Safety Deposit Boxes

renting at $2.00, $3.00 and $5.00 a year.

J. R. WAINWRIGHT, Manager Main Branch
T. H. DREDGE - Manager Market Branch

KEEP THE BURGLAR OUT

Keep your doors well locked—provide them with locks that make the "way of the transgressor" harder.

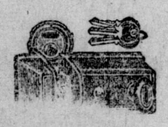

"YALE" NIGHT LOCKS

protect your home and garage; made in different sizes, fit any door. Prices .....90c to $10.00

PADLOCKS

Each .....35c to $3.00

OIL HEATERS

Perfection Brands
New prices.
All black $8.75
Nickel trimmed..$9.75
Burns little oil.

COAL HODS

Black Iron.65c to $1.00
Galvanized Iron .....
.....$1.35 to $1.50

Electric Heaters

Majestic Coil Heaters, heat any room.
Large ....$16.00; small $11.00

STOVEPIPE ENAMEL

Touch up the old pipes, etc. A tin of Sherwin-Williams' Stove and Iron Enamel will do it .....20c and 30c tin

Roofing

HOW ABOUT THE ROOF?

Paroid Brands—
Light ... $4.00 per roll
Heavy .. $5.00 per roll
Extra heavy $6.00 roll
Cowan's Colossal Brand — 1-ply, $3.00; 2-ply, $3.50; 3-ply $4.00

STOVE LINING

Asbestos Powder,
2½-lb. pkg. for 25c
5-lb. pkg. for 40c
Stove Putty, a tin 25c

Aluminum Paint, at ..... 25c, 40c, 70c tin
Wall Clothes Dryers ..... 25c to $1.50

ASH SIFTERS

Common wood side 35c
Banner, dustless, fireproof, less work and better results $4 each

COWAN'S COLOSSAL HARDWARE

THE STORE WITH "A" STOCK.

125-127 Dundas St. Phones 3461-3462

CITY OF LONDON — INCORPORATED 1855 — ONTARIO CANADA

London, Ont., Oct. 28, 1921

To the Citizens of London and District:

¶The citizens of London and district should not be indifferent to the fact that a "Wave of Crime" is sweeping over this part of the country.

¶I cannot too strongly urge everyone to place their valuables in the safest possible places---to fasten all windows securely --- to renew old locks and place new ones on unprotected doors ---to lock their automobiles and in every other way make assurance of safety for life and property doubly sure.

Faithfully yours,
Robt. M. Birrell,
Chief Constable

The Purdom Hardware

"QUALITY AND SERVICE."
124 Dundas St. - Phones 2800 - 2801

The Police Chief Is Right---

Lock Everything Up!

THE YALE LOCK IS THE SIGN OF SECURITY

Do not forget the side and back doors as well, also your windows, they need looking after.

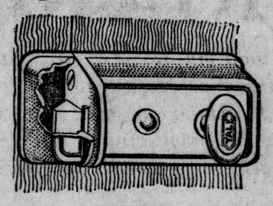

YOUR GARAGE

will be secure if you have it locked with a

YALE NIGHT LATCH

This is the lock the thieves cannot pick. You will find our assortment of Yale Padlocks complete. The motto is "Lock It Up." No matter what it is, someone else might take a fancy to it.

THE

Purdom Hardware

124 DUNDAS STREET.
Thos. H. Purdom, Jr., Manager.

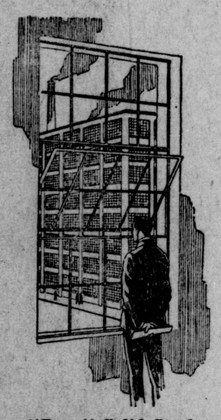

"Boca" Solid Steel Sash.

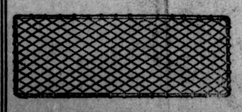

Wire Window Guard.

Take Double Precautions Against the Thief and Burglar

Take steps to keep him out of your house and office. Take steps to protect your valuables if he does get in.

Dennis Wire Window Guards

Present a barrier that will foil the burglar and turn him away to some other building not as well protected.

DENNISTEEL
Made in Canada

HOUSE AND OFFICE SAFES

Give you all the safety of larger and more expensive safes. There is plenty of room for the storing of valuables either at home or in the office. See this protective equipment to-day. Don't wait until you have paid the penalty of your carelessness. We also make Steel Lockers, Steel Cabinets, Steel Shelving, Steel Lavatory Compartments, "Boca" Solid Steel Sash, "Boca" Basement Sash, etc.

THE DENNIS WIRE AND IRON WORKS CO. LIMITED
LONDON
CANADA

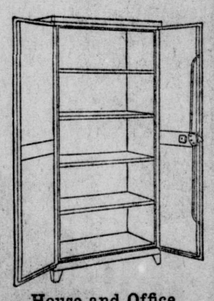

House and Office Safe.

THE COST IS LOW

A policy protecting you against loss and damage occasioned by burglars is indeed a consolation at a time when burglaries are occurring daily.

G. M. GUNN & SON

LIMITED
George A. Gunn Allen M. McLean

INSURANCE

Next to Free Press

THE BELL TELEPHONE COMPANY OF CANADA

YOUR TELEPHONE A SILENT POLICEMAN!

When danger lurks in the darkness—remember your telephone. A phone call brings your city police force to your aid at all times—

Hold-up men and midnight marauders cannot get away to safety if you grasp your telephone and call 123.

EVERY BELL TELEPHONE IS A LONG-DISTANCE STATION.

THE BELL TELEPHONE CO. OF CANADA

No charge for Fire and Police calls, to 100 and 123, from Pay Stations.

2 LADS DROWNED IN THE ST. CLAIR

Believed to Be George and Robert Brown, of Port Huron

THEIR CANOE OVERTURNED

G.T.R. Employees Make Strenuous Effort at Rescue

SARNIA, Oct. 27.—(Special to The Free Press).—Two youths believed to be George and Robert Brown, of Port Huron, were drowned in the St. Clair River this afternoon about 3 o'clock, when their canoe, which they were in, capsized, just north of the Grand Trunk elevator.

They clung to the canoe for several minutes as it drifted down stream in a stiff sea, and their cries attracted the attention of Henry Clark and Herbert Woods, employees of the G.T.R., who endeavored to break into several boathouses to get a boat and go to the rescue, but the locks would not yield.

URGED TO HOLD FAST.

Finally a boat was secured, but proved unseaworthy, the men, including Dick Wilson, engineer, and James Kelly, switchman of the Pere Marquette, all the while yelling to the youths to hold fast to the canoe. One of them let go and tried to swim to shore, and went down stream about 300 feet from the shore. Becoming apparently panic stricken, his brother tried the same thing, and went down about 20 feet from where he left the overturned canoe.

The canoe drifted down the river and was later recovered, as was the paddle on which were the letters W. J. The name, Wolverine, was painted on the bow of the canoe.

ASQUITH HANGS ON

Gives No Indication of Yielding Leadership of Independent Liberals.

LONDON, Oct. 27.—(Associated Press Cable).—The autumn campaign of the Independent Liberal party was inaugurated last night by a speech given by the Right Hon. H. H. Asquith, former premier.

Politicians look forward to the speech with considerable interest, owing to the many speculations as to whether or not Mr. Asquith would announce his readiness to yield the leadership of the party to Viscount Grey, the former minister of foreign affairs.

Mr. Asquith, however, said nothing of the sort, but spoke of Viscount Grey and himself as being old and warm friends, and welcoming him cordially on his return to political life.

LIBERALS WILL NOT OPPOSE MR. MEIGHEN

PORTAGE LA PRAIRIE, Man., Oct. 27.—Premier Meighen will have one opponent in the forthcoming election, his sole opponent being Harry Leader, of the Agrarian party. A meeting of representative Liberals to-day decided not to put a candidate in the field.

A resolution adopted said it was felt that the best interests of the country would be served by united opposition to the present administration. "Wholehearted support to the Progressive candidate" was pledged.

MOPLAHS AGAIN CAUSING TROUBLE

Further Outbursts by Indian Natives Reported

TROOPS QUELL DISTURBERS

Dorset and Dublin Regiments Move Against Natives

LONDON, Oct. 27.—(Canadian Press Cable.)—Reuter's correspondent at Simla sends word of new outbursts among the natives and details of a spirited encounter between the rebel Moplahs and a detachment of the Dorset Regiment, in which numerous casualties were sustained by the Moplahs.

An official communique from Malabar says that a detachment from the Dorset Regiment, supported by artillery and armored cars, encountered a gathering of Moplah rebels in the jungles to the west of Mallapurem on October 25. The rebels refused an order to surrender and offered determined opposition, in which they suffered 246 casualties.

An official communique issued at Simla says that 150 men from the Dublin Fusiliers were called out at Mooltan, in the Punjab, on October 23, to assist the police in arresting seditious persons. These operations were successfully concluded by midnight. On the following night two companies from the fusiliers were called out and dispersed a mob, which was threatening to attack the courthouse.

ONE SALARY FOR FAMILY ENOUGH

Detroit to Oust Married Women Whose Husbands Work

MAYOR COUZENS' DECISION

Action to Be Taken to Relieve the Unemployment

DETROIT, Oct. 27.—Married women, holding positions in city offices under the jurisdiction of the mayor, whose husbands are there also employed, will be asked to resign by Mayor Couzens, it was announced at the city hall this evening.

The mayor is unable to call for the resignations of married women in offices other than his own, as they are under the civil service, but by other methods he intimated he would endeavor to have them cut out from the city payroll.

This action, the mayor explained, is being taken in accordance with the policy adopted by the Detroit unemployment conference, one committee of which is endeavoring to have private employers remove the wives of men who are employed from positions that can be filled by men.

Practically every office in the city hall with the exception of the city clerk's has married women whose husbands are employed on the staff. In the city controller's office there are three married women all drawing more than $1,500 a year, while two of their husbands are drawing much larger salaries in other branches of the city government. The city treasurer has two married women on his staff, one of whom has a husband working for the department of public works, where he draws a salary of $3,500. She is being paid $1,800.

The husbands of the women who are also employed by the city may be dropped from the payrolls if their wives decline to resign. This action could only be resorted to where the husband is not under civil service.

The cases of married women in the city employ have been investigated. Most of them have automobiles, while at least one employee a maid to do her housework. Her husband is employed in a business with good compensation, has a large automobile and is owner of a summer home. The mayor said that these should voluntarily relinquish their city jobs, that others may be employed.

MEN CLERKS ARE REPLACING GIRLS

Young Women in the Banks Are Marrying

SOME ARE DISCHARGED

Refuse to Accept Transfers From Own Towns

TORONTO, Oct. 27.—Bank managers, interviewed to-day on the subject of feminine employment, were not prepared to state that women were getting exactly the same opportunities as men, but many of them did say that an efficient girl employee, who was on her own in securing her livelihood, would retain her position despite the fact there was a surplus of senior men and a large number of men clamoring for admittance. One point they were agreed upon was that new employees should be men.

One of the managers stated that some of the girls had interfered with promotion in refusing out-of-town transfer. Consequently they were discharged. Others had been willing to take their chances with the men and were willing to go wherever sent.

"No, we are not discharging any of our girls," said one manager, "because they are gradually marrying. "We'll give them time and they will all get husbands. We will have no trouble in future, because our new employees will be men."

G. H. Hogetts, manager of the Bank of Hamilton, spoke well of the behavior of one of their girl employees in the recent robbery. "We believe she behaved as well as any man in similar circumstances," he said, "and certainly, had she not followed her instructions in regard to her cash, the loss might have been heavier."

Several managers referred to the surplus of senior men and stated that if it was a case of letting any one out the man would be retained.

DEAN PAKENHAM SAYS HISTORY POORLY TAUGHT

WINDSOR, Oct. 27.—Criticizing the present method of teaching history Dr. F. Pakenham, dean of the faculty of education, Toronto University, to-day asserted, while addressing the Windsor Teachers' Institute, in convention at the new Prince Edward School, that the schools on this continent are not yet organized for teaching this subject. Compared to arithmetic and other subjects, history, Dr. Pakenham said, is poorly taught in all countries.

30 BUSHELS TO ACRE AROUND PRINCE ALBERT

PRINCE ALBERT, Sask., Oct. 27.—Speaking at a public dinner to-night, Andrew Knox, late M. P. for this district, and one of the most experienced farmers in Northern Saskatchewan, said that the yield of wheat in the Prince Albert district would run at least 30 bushels to the acre and perhaps a little more.

"It is one of the most wonderful harvests I have ever seen here in 30 years," said Mr. Knox.

ROBINSON CONVICTED OF PETITE COTE ROBBERY

Sandwich South Man to Be Sentenced Next Week for Share in Hold-Up of Bank.

WINDSOR, Oct 27.—After a police court trial, lasting nearly two days, Russell Robinson, aged 25, of Sandwich South Township, was this evening found guilty by Magistrate Gundy of robbery while armed in connection with the Petite Cote bank robbery in July last, when the branch of the Merchants Bank there was held up and $17,500 taken.

The testimony of Vital Benoit, proprietor of the Wellington Hotel in Petite Cote, who yesterday positively identified Robinson as the man who had shot him while he was in the bank on the day of the robbery, proved the conclusive evidence that resulted in Robinson's conviction. Sentence will be passed next week.

The trial of Frank Appleby on a similar charge will be commenced tomorrow.

VICTIM OF OWN GUN

William Mulveney, Hamilton Broker, Accidently Shoots Himself While Hunting.

HAMILTON, Oct. 27.—William Mulveney, of the local firm of Morgan, Dean, Harris and Mulveney, investment brokers, was found dead on his farm near St. Catherines this afternoon.

Mr. Mulveney left his house in the morning on a lone hunting expedition, but failed to return at noon, and his wife and daughter, growing impatient, set out in search for him

He is believed to have accidently shot himself.

WORDLESS SIGNS AS GUIDES TO MOTORISTS

BOSTON, Oct. 27. — Three wordless signs to guide motorists have been adopted for standard use on Massachusetts roads. The state highway department will mark danger points by three diagonally parallel lines; an intersecting road by a T laid on its side, and a crossroad by a cross. The warnings will be placed 200 feet from the points indicated.

ONTARIO MAY LOSE FOUR SEATS UNDER THE CENSUS

OTTAWA, Oct. 27.—It is understood that the unit of Parliamentary representation in Canada, derived from the census taken in June, will be in the neighborhood of 36,000. This would make the population of Quebec slightly less than 2,350,000, the unit being derived from dividing 65, the constitutional representation of the province, into its total population.

The census for Quebec will probably not be announced till after the election. The returns from one country have been lost in transit, but sufficient is known to indicate that the unit of representation will be around 36,000. On that basis Ontario would lose about four seats. The western census figures, provincially, are not yet available, but it is clear that, while their representation will be increased, the gains will not be sweeping.

TURNING THEIR WOOL INTO FINE BLANKETS

BOSTON, Oct. 27. — Cold nights will have no terrors for Massachusetts farmers who keep sheep this winter. Unable to dispose of their wool to advantage, many have followed a suggestion of the state department of agriculture to have it made into blankets.

Stations for collecting the wool have been established at Shelburne Falls, Springfield, West Brookfield, Concord, South Hanson and West Tisbury. Enough has been turned in to make 2,500 blankets weighing four pounds each, valued at about $7.50 each.

MRS. WELLS DEAD.

BRANTFORD, Oct. 27.—The death occurred at her old home at Burford last night of Mrs. Wells, wife of Rev. Joseph S. Wells, pastor of the Methodist Church, Welland, and formerly of Paris. She leaves, besides her husband, two young daughters, twins, and one son.

FREE PANTS Given Away for CASH

This is not a paradox — it's a FACT — CASH is king with us just now; we must have it and we're sacrificing our profit—and then some—to get it.

10,136 Suits & Overcoats

must be sold within the next few weeks

FREE PANTS

with every order placed with us at our

ONE PRICE NO MORE $30 NO LESS

is the inducement we offer to get your CASH.

Unrestricted Choice of Any Material in the House

$10 CASH

Balance on Delivery of Garments

Uncalled-for Suits At Your Own Price

No reasonable offer refused.

SWM XTRAGOOD Clothes Are RIGHT by Every Test

—the TEST of Style.
—the TEST of Fit.
—the TEST of Finish.
—the TEST of Price.

Scotland Woolen Mills Co. LIMITED

202 Dundas Street

Between Loew's and Allen's Theaters.

In handsome, dust-proof cartons, at the better grocers.
Dominion Salt Co. Limited, Sarnia

"CEETEE"

THE PURE WOOL UNDERCLOTHING THAT WILL NOT SHRINK

Acknowledged by experts to excel in fineness of texture, any imported underwear.

"CEETEE" a "Truly Canadian" product of 60 years reputation, commends itself to ladies of discriminating taste.

The only underwear made in Canada that is full-fashioned and re-inforced at all wearing parts.

A comfort-giving style for every purpose.

Sold at the best shops—
Worn by the best people—

SOLE MAKERS Turnbulls OF GALT ONTARIO

AGNEW'S BOOT SHOP

Fashionable Fall Footwear At Reasonable Prices

AGNEW'S BOOT SHOP

Ladies' 2-Strap Walking Slippers
In brown or black, neat walking heels; good soles. Agnew's price $3.95

Ladies' Brown Brogue Oxfords
Also Saddle Strap. These are new, snappy fall lines, low walking heels. Wonderful value, Agnew's price $3.95 and $4.95

Growing Girls' School Boots
Brown or black, nice high tops, low walking heels, wide fitting; sizes 2½ to 7. Agnew's price ..... $4.45 and $4.95

Ladies' Suede 2-Strap Slippers
In brown, gray or black, neat walking heels, good soles. Agnew's price $5.95

Men's Box Kip Bluchers
Solid soles, wide fitting lasts, splendid wearer. Agnew's price $3.95

Men's Brown Lace Boots
Medium pointed toes, good heavy soles, wide fitting. Agnew's price $4.95

Men's Brown or Black Lace Boots
Blucher or straight lace styles, Goodyear welted soles, splendid wearing. Very special, Agnew's price $5.45

Men's Brown Scotch Brogues
Heavy solid Goodyear welted sole, wide fitting, latest styles. Agnew's price $6.45

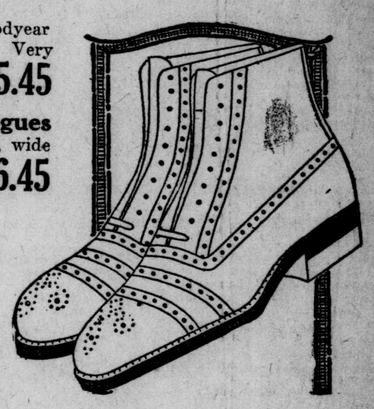

SPECIAL PRICES ON ALL TRAVELING GOODS

Agnew's Boot Shop

12 Stores. 226 Dundas Street. 12 Stores.

Fall Inventory Sale

THE GREATEST BARGAINS WE HAVE EVER OFFERED IN USED

PIANOS AND PLAYER-PIANOS

EASY TERMS TO SUIT YOUR CONVENIENCE

Player-Pianos To Be Sacrificed Away Below Cost

Our fall inventory shows a larger stock of used instruments than usual, so our stock of Pianos and Player-Pianos must be reduced immediately. The one quick way to do that is to make the prices lower than we have ever made them before. These instruments have only been used for demonstration purposes. Every piano is in perfect condition, and carries the full Nordheimer guarantee. You never have seen such bargains as these. Read them over and come in while the assortment is complete.

KARN — Largest size, Colonial design, rich mahogany. Regular price $1,100, sale price $590.00

NORDHEIMER PLAYER—Apartment size, fumed oak. Regular price $1,050, sale price $735.00

TWO NORDHEIMER PLAYERS—Large style, handsome mahogany cases. Regular price $1,200, sale price $900.00

FREE WITH EVERY PIANO A BEAUTIFUL PIANO BENCH AND $15 WORTH OF ROLLS OF MUSIC OF YOUR OWN CHOICE.

Nordheimer Pianos At Prices You Can't Afford To Overlook

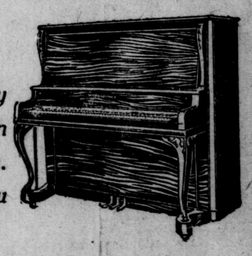

These instruments have been rented during the summer months, and are slightly marred. In most cases the marks are hardly noticeable, and every instrument is in splendid mechanical condition, and has the famous Nordheimer beauty of tone. Note the decided cut in the prices—only when you see the instruments can you realize the true bargains being offered.

STYLE B — Mahogany. Regular price $650.00, sale price, $525.00

B WALNUT — Regular price, $675.00, sale price $550.00

STYLE LOUIS—Walnut. Regular price $725.00, sale price $590.00

LOUIS — Mahogany. Regular price $700.00, sale price $560.00

LANSDOWNE — Regular price $550.00, sale price $428.00

FREE A HANDSOME PIANO BENCH, WORTH $15 IS GIVEN WITH ANY PIANO PURCHASED DURING THIS SALE.

Nordheimer Piano and Music Co., Limited

225 - 227 DUNDAS STREET, LONDON.

NOT IN INTEREST OF THE FARMERS

Hon. King at Sutton Raps Agrarian Movement

SPEAKS IN NORTH YORK

Tells Why He Is Running in That Constituency

SUTTON, Oct. 27.—(By Staff Correspondent of the Canadian Press).—The Ontario speaking tour of Hon. MacKenzie King, leader of the Liberal party, brought him into North York to-night, the constituency which he hopes to make his own at the forthcoming federal election.

With R. W. E. Burnaby standing for the Farmers' interests and J. A. M. Armstrong for those of the Government, there is every indication that a stiff three-cornered fight is to be staged and no easily-won honors accorded.

Speaking at Sutton this evening, Mr. King said that he regretted that he could spend so little time in the riding during the campaign. He must leave his lieutenants to carry on the fight, and he had every confidence in their success. While he appreciated very deeply the action of the electors in the Prince Edward Island seat in reaffirming their confidence in him, there were definite reasons which had decided his standing for North York. In the present political conflict, Mr. King said he felt that Ontario was to be the pivotal point. Apart from the associations, which attached him very strongly to North York, it was, he affirmed, the center of the province, both historically and geographically.

The place for the leader of the party was at the head of the forces in the thick of the fight. North York had always been the great battleground for reform, the scene of great struggles for self-government and for responsible government. Never since the days of the "old family compact, said Mr. King, had there been anything comparable to the present time as regards the usurpation of the powers of government by the few.

Speaking of the Farmers' movement, Mr. King said that R. W. E. Burnaby, their candidate in North York, was standing for class government. The movement, Mr. King asserted, was not in the interests of the farmers themselves. If the agricultural interests were to secure legislation important to themselves it was essential that they have the good will of all classes, both town and country. To secure results, all must combine against the common enemy.

"I think it is an injustice to the farmers themselves," he said, "to have it appear that they are seeking special privileges through class rule, that amounted to nothing more than Toryism."

TALKS OF AUTOCRACY

In the last 16 months, said Mr. King, Mr. Meighen had been spending millions of the people's money. He had appointed judges and senators and had taken over the railways, yet no one between the two coasts of Canada could say that he (Mr. King) had a hand in giving Mr. Meighen the authority. Autocracy of the most pronounced type was the only name for such usurpation of the powers of government.

Women, said Mr. King, often told him that they did not understand political matters, and he said men might honestly say the same. This year Parliament voted $560,000,000, this divided between the eight or nine million people means $62 for each individual. Yet as children as do not pay taxes one must take a basis of families of five and then it is found that the tax came to $310 per family of five. Thus it was easy to see that matters of government were of prime importance to women as well as men. The present Government, said Mr. King, had become so used to paying out public moneys that they have become absolutely indifferent to the meaning of huge expenditures to the people. The Government had lost all conception of public money and public trust. Taking the Royal Canadian Mounted Police as an example, Mr. King said, the greatest amount spent on the force during the old Liberal regime in one year was $770,000, yet the Government had established its headquarters in Ottawa and this year the cost was between three and four millions, and all this time the Government was telling the soldiers that nothing more could be done for them because of its many large commitments.

THE TARIFF

Mr. King challenged Mr. Meighen to show that his attitude towards the tariff in any province of the Dominion had been different to his attitude towards the tariff in Toronto. He stood for a tariff primarily for revenue and for a revision of the tariff in the interests of consumers and producers. A tariff for protection was essentially something which fostered combines and trusts. Any manufacturer not satisfied with a fair return upon a fair investment was asking too much. No legitimate industry earning a fair profit need have any fear of a revision of the tariff by a Liberal Government. But no one would wish to defend men who were holding up the people to the extent of profits amounting to from 20, 30, 100, 400 and 500 per cent.

Mr. King asserted that J. A. Armstrong, as member for North York since 1917, had for the most part been absent from the Commons. When he had come into the House it was to vote against the real interests of the people.

Regarding Mr. Burnaby's coming into the fight as a Farmer candidate, Mr. King was certain, he said, that if the electors of North York beleived there was any danger of Mr. Meighen getting back for another five years through splitting the opposition vote they would take no chances but vote solidly together and so it would be in all the other constituencies.

Mr. King said that there was no doubt whatever that in many constituencies Farmer candidates were being put up merely with the object of dividing up the opposition and spoiling the effect of their votes. "If you are really interested in defeating this common enemy," concluded Mr. King, "take no chances which will make possible the return to power of any organization like the present Government."

WESLEYAN "U" STUDENT IS BELIEVED MURDERED

BUFFALO, N.Y., Oct. 27.—An unidentified body, apparently that of a sophomore at Wesleyan University, Middletown, Conn., was found in the Niagara River to-night. A knife wound indicated that the young man had been stabbed to death and thrown in to the water.

FUNERAL TO-DAY.

INGERSOLL, Oct. 27.—The funeral of Christopher Andrews, aged 70, who died here yesterday after an illness extending over a year, will be held tomorrow. Mr. Andrews had been a resident of this place for 50 years. He was the father of Walter Andrews, well-known bicycle rider.

SYDNEY, Oct. 27.—John Campbell, aged 40, died unexpectedly at his home on Queen street. He is survived by his widow, three sons and a daughter. Interment took place at Rodney Cemetery.

SECRECY OF THE BALLOT SACRED

Dominion Laws To Safeguard This Are Strict.

PENALTIES ARE SEVERE

All Election Officers Must Aid In Maintaining Secrecy.

OTTAWA, Oct. 27.—(Canadian Press Dispatch.)—The secrecy of the ballot has always been considered one of the safeguards of the franchise in Canada. Throughout constitutional history a fight has been waged to secure the secret ballot, and, once that was gained, to guard it inviolate. No matter what proceedings may arise from elections, no man or woman is required, or permitted ,to divulge the name of the candidate for whom he or she voted in the election under review.

Provisions for guarding the electors' right to the secret ballot, contained in the Dominion Elections Act, the law governing all election contests are of interest at the present time, inasmuch as there are many persons throughtout Canada, both men and women, who will this year vote for their first time in a federal election.

Clause 60 of the act requires every candidate, officer, clerk, agent or other person in attendance at a polling station or at the counting of the votes, to maintain and aid in maintaining the secrecy of the voting, and no candidate, officer, clerk, agent or other person, shall:

(a) Before the poll is closed, communicate to any person any information as to whether any person on the list of voters has or has not applied for a ballot paper or voted at that polling station: or

(b) At the polling station interfere with or attempt to interfere with a voter when marking his ballot paper, or otherwise attempt to obtain information as to the candidate for whom any voter is about to vote or has voted: or

(c) At the counting of the votes attempt to ascertain the number on the back of any ballot paper: or

(d) At any time communicate (except to a court or judge lawfully requiring him to do so) any information as to the number on the back of the ballot paper given to any voter at a polling station: or

CANNOT ASK.

(e)At any time or place, directly or indirectly, induce or endeavor to induce any voter to show his ballot paper after he has marked it, so as to make known to any person the name of the candidate for or against whom he has so marked his vote: or

(f) At any time communicate to any person any information obtained at a polling station as to the candidate for whom any voter at such polling station is about to vote or has voted: or

(g) At such counting attempt to obtain any information or communicate any information obtained at such counting as to the candidate for whom any vote is given in any particular ballot paper.

Clause 2 of the section states that "any person who contravenes or fails to observe any provision of this section is guilty of an illegal practice and of an offense against this act, punishable on summary conviction as in this act provided."

It is also against the law for any voter, unless unable to read or incapacitated by blindness or other physical cause from voting in the manner prescribed in the act to show his ballot paper, when marked, to any person so as to allow the name of the candidate for whom he has voted to be known, "and any person who violates the provisions of this section shall be guilty of an illegal practice," the act states

A person unable to vote without assistance is not debarred from voting, but he is required to make oath in the prescribed form of his incapacity and the deputy returning officer may then assist the voter by marking his ballot in the manner directed by such voter, in the presence of sworn agents of the candidates or of the sworn electors, representing the candidates in the polling station, and of no other person, and place such ballot in the ballot box. The deputy returning officer is required by law to indicate in the poll book where such votes have been marked by him.

In the case of a voter applying for a ballot, when the deputy returning officer does not understand the language spoken by the applicant, he is required to swear an interpreter, "who shall be the means of communication between him and the voter with reference to all matters required to enable such voter to vote, and in case no interpreter is found, such voter is not to be allowed to vote."

Voters are required to vote without undue delay, and as soon as they have voted the law requires them to leave the polling station. Provision is made that in each polling station there must be separate rooms, or parts of the room curtained off, into which the voter may retire for the purpose of marking his ballot, and these must be fitted out with a table and a pencil.

A section of the act governing court procedures under the act provides that "no person may be required to state for whom he voted" in any proceedings which may arise.

Penalties are provided in the act for persons guilty of illegal or corrupt practices at elections. Section 86 of the act provides that: "Any person who during an election commits a corrupt practice or an illegal practice shall ipso facto become disqualified from voting and incompetent to vote at such election. He shall also in addition to any other punishment for such offense by this or any other act prescribed, forfeit to any person who in any competent court shall therefore sue:

"(a) For every corrupt practice committed the sum of two hundred dollars and costs; and

"(b) For every illegal practice committed the sum of one hundred dollars and costs."

LONDONERS CHEW 5,000 MILES OF GUM A YEAR

Chewing 5,681 miles of gum annually may appear to be some impossible feat, but according to one citizen who has a mania for statistics this is the amount that is "chewed" in London every 12 months.

This figure represents the sticks of gum laid out single file. But laid in a walk three feet wide the gum masticated by the citizens of London in each year would reach from here to Toronto. The total value of the gum used in one year is estimated at $100,000, on the basis of one cent per stick.

Those who are in a position to know state that the citizens are using more gum now than ever before. "Everybody is chewing it," say the merchants who handle gum. Even the babe that can scarcely walk and the grandmother who spends her leisure hours playing bridge or attending the various welfare meetings have learned the habit within the last few years. Whether prohibition has anything to do with the increase in the amount of gum is not definitely known, but it is conceded that the habit is certainly growing on the citizens of London.

The statistical wizard who supplied the figures given above estimates that every man, woman and child in the city uses on an average 160 sticks of gum each year. He admits that some may not use any, but others use more, so the average is the same in any case.

Inquiry at the various stores brought out the information that all of this gum is made in Canada and much of it is manufactured in this city.

The raw material is brought from the tropical countries, but on account of the protective tariff no finished product of the chicle is imported into Canada. There is no duty on the raw article if pure, but chicle substitutes pay a duty of 17 per cent. The revenue that accrues to the Government directly is not at all insignificant. There are several branches of the large American factories manufacturing gum in Canada because of the duty which protects the market for Canadian products, and the gum is sold as cheaply here as it is in the United States.

In comparison with others the gum industry may appear rather insignificant on the surface, but the figures which have been compiled by a citizen who is interested in the situation show that it is worthy of more than passing notice. There are many business men in Canada to-day who made small fortunes in gum.

OVERTURNED LANTERN CAUSES HEAVY LOSS

BRUSSELS, Oct. 27.—The large bank barn and straw shed, together with the season's crop, poultry and 500 bushels of potatoes, on the farm of Victor Sparling, west of Watton, were destroyed by fire on Tuesday. Fire was caused by the overturning of a lantern. The loss will be a heavy one as only a small amount of insurance was carried.

The 130-acre farm, known as the Dickson farm, south of Watton, has been purchased by George R. Love, of McKillop , from John Clark, for the sum of $13,700.

Mrs. George McDonald, a highly esteemed resident of Bluevale, died Wednesday morning after an illness of several months. She is survived by her husband and two sons.

"The Goblins 'll Git Yuh" If You Don't Get Them First

HALLOWEEN FAIRIES
Goblins, Witches, Pumpkins, Bewitched Into
PLACE CARDS, INVITATIONS, CAPS, LANTERNS, MASKS, CANDY HOLDERS,
Paper Napkins and Cloths and half a hundred other frolicsome forms also.

We have them caged on our counters for you to inspect.

WENDELL HOLMES
LIMITED
OPP. ADVERTISER. PHONE 300.
Mail Orders a Specialty.

GAMES FOR THE PARTY
to make it a
SUCCESS WITH OLD AND YOUNG.

For the Halloween Party

Make your Halloween Party a huge success. Get your supplies from "Halloween Headquarters."

Plain Marshmallows
Toasted Marshmallows
English Cocoanut Chips
Snow Apples
Tokay Grapes
Niagara Grapes
Red Roger Grapes
Pomegranates
Chestnuts, Almonds
California Budded Walnuts
Brazils, Filberts
Fresh Roasted Peanuts

SPECIAL—Nut Filled Dates, just arrived, 20c to 75c a box.

FRENCH'S 192 DUNDAS ST. NEXT TO LOEW'S

Everything for the Halloween Party

Here you will find Halloween Novelties in every conceivable form marked at rock-bottom prices. Come and see the hundred and one things to enhance the party table.

Sweet Oranges, extra large, dozen... 39c
Halloween Paper Napkins, 6 for ... 5c
Masks, at ... 5c, 10c, 15c
Star Genette Records, all the latest dance hits ... 65c
Salted Peanuts, lb. ... 15c
5c TO $1.00

All the latest Sheet Music, copy ... 35c
3 for $1.00.
Halloween Garlands ... 15c
Halloween Party Outfit ... 15c
Halloween Hats ... 15c
Ribbons for Sashes.

METROPOLITAN STORES, LIMITED
136-138 DUNDAS STREET

High-Grade Chocolates, lb. ... 39c
Moustaches, each ... 5c
Powder Puffs ... 5c, 10c, 15c
Halloween Candy Boxes ... 10c and 15c
Brazil Nuts, lb. ... 25c
5c TO $1.00

Ghosts and Witches, Goblins and Spirit Folk, Cats and Bats Keep High Revel On All Hallow's Eve

"From ghoulies, and ghosties, and long-leggedy beasties, Good Lord deliver us." (Selected.)

Down have come the last of the leaves, a drift of warm gold on the fading grass; down have come the crimson sumac plumes, and the scarlet rowans, and the red beads of the barberries, everywhere there is a rustle, and a whisper, and stir of ghostly wings among the empty trees that are like lonely ghosts themselves with their shivering, silvery-gray arms. A film of opal-tinted frost is on the biggest, yellowest pumpkin in the deserted garden, the fattest-faced, round-est-tummied fellow of the lot, just the thing for Jack to make his gleaming lantern of. There are wicked sparks on pussy's coal-black coat if you catch her in the dark, a sinister look in the kindly green deeps of her eyes.

For It's Coming Halloween

What a night it is to be sure. What a setting for mysterious shrouded figures stealing out of darkened houses for dim, candle-lighted trips to the awful deeps of some uninhabited cellar, where, mirror in hand, one may unwittingly look in the eyes of fate What an hour for firelight and popping chestnuts, and the gentle sizzle of roasting apples. What a time for the shadowy old kitchen, with the coals gleaming ruddily through the chinks of the big stove, and the savory smell of ripening taffy on the hob.

And outside, what a night! The great, haunted, wonderful outside, where every tree is a spirit figure, waiting, wonderful outside, where every tree is a spirit figure, waiting to catch unwary ones, where the moon is a mocking glimmer of light behind scudding clouds, and where the great-winged bats go by, and the owls, hooting to the dark church tower, and that dark, bent figure against the pale moon is Madame Witch on her nocturnal flight.

What a night, when the spirit folk come back, tapping faint fingers on pane and shutter, stirring soft wings through the whispering darkness, touching with gentle hands the last pale blooms of the autumn gardens.

What a night indeed, the night of All Souls.

SEE RUTH'S WINDOW DISPLAY

Novelty Halloween Candies

ORANGE PUMPKINS
APPLE PUMPKINS
LOLLY POPS
ORANGE TEDDY BEARS
ORANGE AND BLACK WAFERS
HALLOWEEN DATES AND OTHERS
SPECIAL BOXES AT 20c
Comic Masks Free to the Children.

RUTH'S
CANDY SHOP
DUNDAS STREET

For Your Halloween Party

Special attention is given to novelty designs and flavors.

Silverwood's Ice Cream
"Smoother Than Velvet."

Delivered to your home when desired. Place your order at once.

Silverwoods
LIMITED.
PHONE 6100

For the Dance, Halloween Party or Social Evening

We point with pride to our charming display of last-minute styles in

EVENING SLIPPERS, PUMPS AND OXFORDS

Featuring all the latest novelty designs. Let us show you the chic model in black suede with steel trimmings.

See Our Windows.

Johnston & Murray

Dainty Evening Slippers and Pumps For the Dance Or Social Event

We specialize in Footwear for dress wear, and when milady comes here she can select from a tremendous variety of novelty designs, featuring these little different touches of style that appeals. Our customers for this line are recruited from all over Western Ontario. If you can't find what you want here, then you had better give it up.

TAKE SLIPPERS, FOR INSTANCE

Here you will find novelty designs in satins with patent trimmings, black suedes with patent or satin trimmings or beautiful Black Satin Slippers with steel beaded vamp.

AND SEE THESE DAINTY PUMPS

in patent, black kid or fancy colored kid, all with the new fancy strap effects, and, remember, when you shop here we make sure that you are fitted properly; that your Pumps fit snug and neat and do not slip at the heel.

COOK'S SHOE STORE THE FASHION BOOTERY

THE EVENT OF THE HALLOWEEN SEASON

Monster Masquerade Dance

AT THE

Winter Gardens

ON

"All Hallows Eve"

Monday Next, October 31st, 1921

8.30 P. M.

Special Decorations

Fancy Dress Parade. A Riot of Color.

Novelty Dances. A Carnival of Mirth.

VALUABLE PRIZES FOR BEST FANCY AND COMIC COSTUMES.

Come In Costume--Join the Merry Throng

New Orchestra, Under Direction Harold Skinner.

M. A. A. A. Hockey League Awaits Ice; City Basket Ball League Opens Season

BRINGING UP FATHER. BY GEORGE McMANUS.

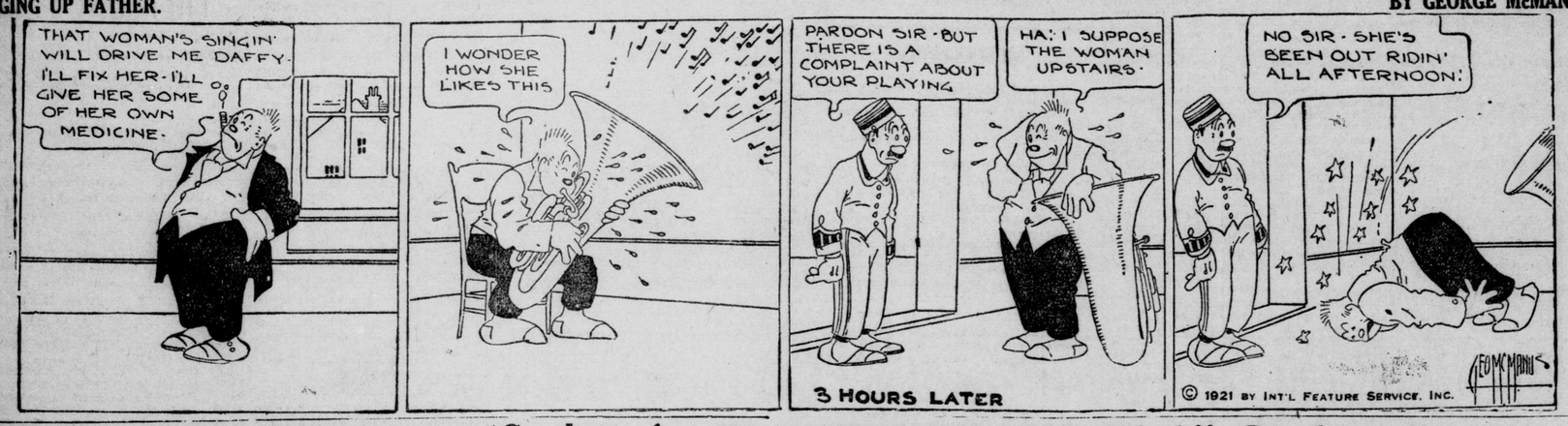

PUBLIC UTILITIES GO AFTER THIRD CUP TO FINISH SEASON

Meet W.O.R. Eleven in Finals for McCutcheon Soccer Cup To-Morrow at Tecumseh Park

The sudden rise to prominence in soccer football circles of the Western Ontario Regiment is no doubt due to the fact that those in charge of this branch of the W. O. R. saw the futility of trying to continue with a commonplace organization. Since the W. O. R. played in the London and District Football League its playing strength has been added to and it was no surprise to find them stage a stretch of victories which now has landed them in the finals for the McCutcheon cup.

The first game of the series to decide the winners will be played at Tecumseh Park to-morrow afternoon, commencing at 3.30 p. m.

The Public Utilities, with two trophies already dangling from their belts, will oppose the W. O. R. Tom Hodkinson, manager of the P.U. eleven, has set his heart on making a clean sweep of the football laurels in this section of the province and for that reason the soccer followers should witness two good games for the honors.

To-night the P. U. players will be presented with the King Edward cup, emblematic of the City League championship, in addition to individual medals for each member.

Noble will referee the big game between the W. O. R. and the P. U. tomorrow and the probable line-ups will be:

W. O. Regiment.		Public Utilities.
Fulle	goal	Whitworth
Wilson	backs	Hunt
Crinnan	backs	Dennis
Whitelaw	halves	Ince
Broomhead	halves	Clark
Potter	halves	Smith
Taylor	wings	Land
Potter	wings	Fullerton
Galleily	center	Hazelwood
McKaarlane	wings	Moore
Angus	wings	Holt
Widdicombe	spares	——
Noble	spares	——
McIntosh	spares	——

Referee—Noble.

LONDON G.T.R. IN APPRENTICE SOCCER GAME AT STRATFORD

STRATFORD, Oct. 27.—A good tight game of football is assured the fans tomorrow afternoon, when the London G. T. R. apprentice team meets the local lads at 3 o'clock on the Collegiate flats. The Classic apprentices played a tie game in London, so that a stiff battle will be put up by the visitors tomorrow. Clarke will referee the game.

The football will be followed by a baseball game between the Cubs and the Giants, of the Shops League.

WAS CARPENTIER VS. DEMPSEY MATCH PRIZE FIGHT OR BOXING BOUT?

JERSEY CITY, N.J., Oct. 27.—Witnesses believed to know whether the affair of July 2 between Jack Dempsey and Georges Carpentier, of France, was a prize fight or a boxing match, were summoned to appear to-day before the Hudson County grand jury.

Justice Swayze directed the grand jury last month to investigate with a view to determining whether the state law permitting only boxing contests had been violated.

Western U. And Aggies Play In Toronto Saturday

Local Collegians Varsity Seconds and O.A.C. Play St. Michael's College

Western University and the Guelph O. A. C. football teams will play in Toronto to-morrow morning, the locals meeting Varsity Seconds at the stadium, while the Aggies play with St. Michaels. Unless something unforeseen occurs the group championship will be fought out between the two Toronto twelves, as both have registered victories over the Western and Aggies in group matches.

Measurements Of Blue Nose Within Deed Of Gift

Victorious Schooner Clears for Lunenburg, N. S., After Test With Tape

HALIFAX, Oct. 27.—The international champion fishermen Blue Nose went out of the water for half an hour yesterday while she was officially taped to insure that her measurements fell within those of the deed of gift of the international trophy. The result was as follows: Over all length, 143 feet one inch; maximum allowed, 145 feet.

Water line, 110 feet, six inches; maximum allowance, 112 feet.

Draught, 15 feet, 4¼ inches; maximum allowed, 16 feet.

The Blue Nose cleared for Lunenburg, N.S., to-day, while the Elsie is expected to sail for Gloucester to-morrow morning.

Goodman Accepts Duluth's Offer To Play Hockey There

Former Member of World's Champion Falcons Leaves Winnipeg

WINNIPEG, Oct. 27.—An offer from the Duluth Hockey Club, extended to Mike Goodman, former member of the Winnipeg Falcons, world champions, and all-round athlete, has been accepted. Goodman left for Duluth yesterday, where he will play during the coming winter. It had been reported that Goodman would play with Philadelphia.

Lexington

FIRST RACE—Talisman, $5, $4.10, $2.50, 1; Columbia Tenn, $6.40, $3.50, 2; Ruby, $2.60, 3. Time, 1.15 2-5. Lady Morrow, Cozette, Mabel G., Uncle Velo and Pyx also ran.

SECOND RACE—Dad, $8.80, $5.90, $3.60, 1; Bonero Blue, $86, $25.50, 2; Canny Lady, $3.10, 3. Time, 1.14 2-5. Ida McGee, Bully Buttnos, Evening Stories, Hinkle, Beautiful Dream, Hester Ann McGee and Field Lark also ran.

THIRD RACE — Centimeter, 99 (Barnes), $4.20, $3.30, $2.60, 1; Estero, 107 (Burke), $4.80, $3.80, 2; Tuscula, 96 (McDermott), $16.40, 3. Time, 1.14 4-5. Jim Daisy, Marcella Boy, Mlle. Dazie, Royal Dick and White Star also ran.

FOURTH RACE—United Verde, $4.90, $3.20, out, 1; Cantilever, $4.50, out, 2; Sands of Pleasure, out, 3. Time, 1.55 2-5. Rouleau also ran.

FIFTH RACE—Gentility, $39.50, $14, $7, 1; Startle, $7.10, $6.80, 2; John Finn, $8.80, 3. Time, 1.11 3-5. Bit of Black, Miss Joy and Fair Phantom also ran.

SIXTH RACE—Rekab, $5.50, $3.90, $3.30, 1; Lady Astor, $9, $3.90, 2; Evelyn White, $6.60, 3. Time, 1.42 1-5. Orma Dale, Lugs, Blue Deep and Billy Star also ran.

SEVENTH RACE—Lady Longfellow, $7.80, $4.10, $4, 1; Gourmond, $4.50, $3.90, 2; Non-Skid, $4.30, 3. Time, 2.40. Tony Lady, Ava R. and Fair Orient also ran.

Empire City

FIRST RACE—Sagacity, 12 to 1, 5 to 1, 2 to 1, 1; Cromwell, 7 to 5, 3 to 5, 2; Dark Hill, 1 to 2, 3. Time, 1.45 2-5. Arapahoe, Crystal Ford, Sammy Kelly, Sea Sinner also ran.

SECOND RACE—Scottish Chief, 2 to 1, 4 to 5, 1 to 2, 1; W. H. Buckner, even, 2 to 5, 2; Queen Blonde, 3 to 5, 3. Time, 1.50 1-5. Bombast, Morning Face, Pirate McGee, Indolence and Mandalay also ran.

THIRD RACE—Tenlec, 2 to 5, out, out, 1; Arrow of Gold, 4 to 5, out, 2; Lady Gertrude, out, 3. Time, 1.10 1-5. Elected II. also ran.

FOURTH RACE—Runantell, 2 to 1, 3 to 5, 1 to 4, 1; Gallant Man, 6 to 5, 2 to 5, 2; Kai Sang, out, 3. Time, 1.09 4-5. Black Rascal, Toil also ran.

FIFTH RACE—Titanium, 5 to 2, even, 1 to 2, 1; Challenger, 2 to 1, even, 2; Rockport, 2 to 1, 3. Time, 1.49 2-5. Ailliro, Wedgewood, L'Enjoleur, Encrinite and Mr. X. also ran.

SIXTH RACE—Native Land, 4 to 5, 1 to 3, out, 1; Confusion, 3 to 1, 7 to 5, 2; Anna M., 1 to 2, 3. Time, 1.01 1-5. Jackstone, Finnish Maid, Miss Vanity, Exterminate, Meriam Cooper and Crock o' Gold also ran.

Laurel

SPECIAL EVENT—For 3 years and up, the property of United States Government or officers of the United States army, purse $1,000, mile and an eighth: Almino, 170, Lieut. McComb, 1; Legordon, 165, Major Gambrall, 2; Jay Bird, 165, Pocock, 3. Time 2.04. Herrmana also ran.

FIRST RACE—Dolores, $7.80, $3.20, $2.60, 1; Yashmak, $3.40, $2.70, 2; Griselda, $3.60, 3. Time 1.07. John Morrill, Mrs. Grundy, Charlotte Smith, Harmonious, Rodney and Royal Charlie also ran.

SECOND RACE—Infidel II., $4.50, $4, $2.70, 1; Keltie, $8.50, $4.80, 2; Vigilante, $3.30, 3. Time 3.57. New Haven, Prosit, Bly and Bryan O'Lynn also ran.

THIRD RACE—Osgood, $4.60, $2.80, $2.70, 1; Fleer, $4.60, $3.80, 2; Gallot, $7.30, 3. Time 1.49 2-5. Beaverkill, Pokey B., Cast Ashore, Byngar, Edna D., Franc Tireur, American Soldier and Smart Money also ran.

FOURTH RACE—Motor Cop, $3.80, $3.10, $2.90, 1; Servitor, $3.20, $2.90, 2; Sagamore, $4.80, 3. Time 1.13 3-5. Fitzboodle, Some Baby, The Nephew, Yorkist and King's Champion also ran.

FIFTH RACE—Champlain, $14.20, $6.30, $5, 1; Fancier, $4.90, $3.90, 2; Montara, $5, 3. Time 1.07 2-5. Gipsy Joe, Meuse, Tricolette, Miss Colin and Sedge also ran. Sedge disqualified after winning for foul.

SIXTH RACE—Lady Lillian, $3.20, out, out, 1; Joan of Arc, out, out, 2; Chinnie Walsh, out, 3. Time 1.55. Huonec also ran.

SEVENTH RACE—Pastoral Swain, $8.70, $3.70, $2.40, 1; King John, $3.50, $2.50, 2; The Lamb, $2.50, 3. Time 1.45. The Enquirer, Natural, Helen Atkin and Assumption also ran.

Knocking 'Em Down

CITY TENPIN LEAGUE.

	W.	L.
Elks	14	4
Alba Club	12	6
El Toro Cigar	10	8
Crawford Peaches	8	10
Tecumsehs	8	10
Beavers	8	10
Hymans	7	11
Evergreens	5	13

Evergreens.			
F. Wilson	170	168	146— 484
C. Mulhall	168	154	175— 497
Pether	158	147	181— 486
M. Sanson	164	146	200— 510
J. Casey	168	192	171— 531
Totals	828	807	873—2508
Alba Club.			
Crummer	159	183	159— 501
Langford	177	181	182— 540
Low score	158	146	146— 470
Hunter	156	188	182— 526
Karrys	202	159	200— 561
Totals	852	857	867—2576

FOREST CITY LEAGUE.

Geo. White & Sons.			
Cushman	149	221	126— 496
Richards	209	117	188— 514
Elliott	108	192	126— 426
Brown	137	136	223— 496
Rockwood	199	168	194— 561
Totals	802	834	857—2495
Alerts.			
R. Baker	149	129	147— 425
J. Reid	188	172	169— 529
S. Carter	216	204	194— 614
F. Baker	170	136	159— 465
H. Smith	189	175	194— 558
Totals	912	816	863—2591
Civil Service.			
F. Taggie	225	252	234— 711
W. Waugh	185	169	221— 575
J. Warner	192	165	170— 527
S. Reid	177	207	153— 537
R. Marley	186	231	211— 628
Totals	965	1024	989—2978
C. P. R.			
W. H. Rath	158	229	130— 517
J. L. Irwine	117	....	....
W. Spence	....	235	165— 517
H. Hodges	178	180	210— 568
F. Mitchell	178	161	167— 506
G. Wiggins	218	138	197— 553
Totals	849	943	869—2661

Woodstock Plays Techs Here To-Day

Collegiate Plays Return Game This Afternoon With Locals; London C.I. Has Two More in Woodstock

The Woodstock Collegiate rugby football squad will be the guests and opponents of the London Technical Institute aggregation this afternoon in an Oxford-Middlesex Rugby Union fixture. The Techs will have completed their schedule, except for playing the return game with the London Collegiate, with the playing of this afternoon's game, while the Collegiate, with a clean slate, has yet to play both of their games with the Woodstock teams in Woodstock.

JOCKEY CONEY'S SKULL FRACTURED IN TUMBLE

BALTIMORE, Md., Oct. 27.—Meuse, with Leo Coney, a colored jockey, up, fell in the fifth race to-day at Laurel, and Coney is at a Baltimore hospital, his skull probably fractured. Frank Coltletti is charged by the Laurel Park stewards with being responsible for the fall. Coltletti is alleged to have driven his mount, Sedge, at an angle that put Coney on the fence. Sedge was disqualified and Coltletti set down for the rest of the meeting.

ONEIDAS WIN TOURNEY.

DELAWARE, Oct. 27.—In connection with the Oneida Fair, held this week on Tuesday last, which was athletic day, there was a baseball tournament. Delaware, Oneidas and Morravian Town were the competing teams. After hard-fought games Delaware won.

Morravians 8, Oneidas 0.
Delaware 33, Oneidas 5.
Delaware 8, Morravians 6. Batteries: Delaware, Adair, Scott; Morravians, La Salle, Tobias. Umpire, Scott.

ACCURATE WEATHER.

LONDON, Oct. 26.—To assist the British meteorological office in making accurate weather forecasts, a staff of British observers is leaving to take charge of the new observatory established on the Island of Jan Mayen, 300 miles east of Greenland. From there they will send wireless reports to the air ministry here.

"Dick" Croker Success As Thoroughbred Horse Breeder In Ireland

Former Tammany Leader, Now Eighty, Visits New York and Recalls Many Racing Incidents

BY C. J. FITZ GERALD.

NEW YORK, Oct. 27.—No single individual, taking the number of years he has been connected with the industry into consideration, has had greater success in breeding thoroughbreds than Richard Croker, the one-time leader of Tammany, but long a resident of Ireland, who is paying his annual visit to New York in company with Mrs. Croker.

Mr. Croker came into racing through his friendship for Michael F. Dwyer, and he was for a time associated with Gen. W. H. Jackson in the ownership of the Belle Meade Stud in Tennessee. It wasn't til he went abroad, however, that he began to do big things in the way of blood stock production. The foundation for his success as a breeder was laid within the American mare, Rhoda B., by Hanover, out of Margerine, by Algerine, which he bought from Milton Young, of Kentucky, for $1,000 as a yearling.

Rhoda B. went abroad in 1895 as a yearling, and won races at Newmarket. It was as the founder of a family of race horses, however, that the superb mare was to become famous. She achieved fame at once through the prowess of her son, Orby, by Orme, which won the Epsom Derby in 1907. Her glory was enhanced when her daughter, Rhodora, won the 1,000 guineas the following year. Orby in turn started the turf world by the excellence of his progeny. He sired Grand Parade, which was bred by Mr. Crocker, and sold as a foal for 600 guineas. Grand Parade won the Derby in 1919. Others of Orby's children are Diadem, the crack sprinter of the English turf season after season until her return last year; her brother, Diadumenos, and Orpheus, winner of the champion stakes last year and this, and the acknowledged champion of the British turf at the present time.

Unfortunately, death took Orby when he was at the height of his career as a sire. He has never been replaced by Mr. Croker, and the 17 mares now at his Irish Stud, of which eight are daughters of Orby, and regarded by him as priceless, are sent to the best horses in the United Kingdom. Sun Star, Pommern and Bachelor's Double are some of the stallions patronized this year.

VIGOROUS AT 80.

Mr. Croker is a true Irishman, and like the majority of his race, has a keen sense of humor. At 80 his mind is as unclouded as a boy's, while he possesses a physical vigor amazing in one of his years. He enjoys recalling the incidents in connection with Orby's Derby. "Orby was a great horse," said Mr. Croker, in his suite at the Savoy a few days ago, "and if he hadn't been raced as a two-year-old, would have trained on to greater things. You know he was a bit straight in front, and the hard races and trials against older horses at two knocked him out. That fall we sent him to England to Mr. Persse, who has many friends in the United States. He got him in pretty good shape, and the colt took his work so well he came home the next spring that he won the Baldoyle Derby from a field of 24 very easily. Ten days after that race he was back in England to win the Epsom Derby, and within another 10 days he had returned to Ireland to win the Irish Derby. That made three Derbies in 30 days, and constituted a record which still stands."

At this point, Mrs. Croker, who is an ardent lover of the thoroughbred, remarked: "It was the first time a horse trained outside of England had scored for the Derby. It was something the British experts believed impossible up to that time, so that makes another record for Orby."

Mr. Croker chuckled good humoredly as he resumed, "You know, our horses are never blanketed, and when Orby arrived at Newmarket for the Derby it was a chilly morning, and the colt was shivering. None of the crowd would look at him. It was a different story after the race. They gather around us when I led him in, and one of the bystanders asked me where he was trained. I told him in the garden back of my house in Ireland."

Mr. Croker here showed a picture of his beautiful home, Glencairn, constructed of granite quarried on the place, with its spacious grounds stretching away in every direction from the mansion.

SERIOUS SPORT.

"The upper classes in England take their sport seriously," resumed the veteran, who is a keen observer of men and things, "but the masses show their enjoyment and get a lot of fun out of racing. They are fond of a good horse, but if you want to see the thoroughbred in the country where everybody loves him, come to Ireland. The priest, the farmer, boys and girls and old women—in fact everybody who can afford to own a mare is a breeder. The climate is milder and the water and grass better than in England. Ireland will always poduce great horses.

"The Irish know how to keep their pastures clean and sweet. They don't let them get horse poor, but run bullocks on them. My own plan is seven bullocks to each horse. This keeps down the ammonia. Our yearlings run with the cattle, which of course, are dehorned, and they are boss of the job.

Mrs. Croker at this point remarked that the Irish had three cardinal guides in their breeding ventures—breed, feed, and weed. They believed in blood first, and then in giving the mare and foal their chance to show good through proper nutrition, and when failure resulted to clean house with a vengeance.

Mr. Croker is unable to sense the reason for the activities of the reformers in the United States. He is of the opinion that the element attempting the enactment of blue laws will find themselves up against a stone wall when the full purport of their campaign is understood by the public at large.

"Sunday is a day of recreation in Ireland," said he, "after church the young people have their athletic games. There are point-to-point races in certain districts where hunting is keenest, and great crowds gather to see the events, which are over a country that tests the quality of both man and horse. It is little wonder that Ireland produces the best jumpers in the world. Everybody gets out in the open, and the Irish are a finer and healthier race, because of their devotion to sport of all kinds. No movement that restricts the liberties of the people has a chance of becoming permanent.

Mr. and Mrs. Croker will be in New York for another month, and then return to Ireland for the holidays, after which they will follow their usual custom of spending the winter in Florida.

Varsity All Set For Crucial Tilt With McGill Team

Somerville, a London Boy, Is Going to Get Chance on Back Division

TORONTO, Oct. 27.—The Varsity team yesterday afternoon had their final practice game before tackling McGill in the most important football match of the season at the Stadium on Saturday. It was an hour's hard workout against Varsity II. team, and followed after an hour's strenuous running and signal practice.

Coach Dr. Jack Maynard has the Varsity players as fit as the traditional fiddle, and they showed no sign of exhaustion after the strenuous afternoon's work. They were full of dash and pep, and were going at top speed when darkness set in and play was discontinued. On the score of physical condition alone they will be hard to beat, and McGill will have to be in the pink of condition to stand the pace the blue and white will set.

In their games at Kingston and Montreal the Varsity team did not show much scoring ability, due chiefly to the inexperience of the attacking division. Great improvement has been made in this respect during the past two weeks, and the team now has an attack that is expected to show good results on Saturday. The back division players are combining in great style and working very well together, and McGill is in for a genuine surprise in this respect.

It is likely that Snyder, Hobbs and Patterson will start the game on the back field with Murray at quarter and Duncan at outside wing. Snyder will do the kicking, and there are few better in the game to-day. Hobbs has developed into a cracking good halfback, and Patterson shows improvement every time out. Somerville, the Ridley star, is also developing fast, and is sure to get into the game at some stage. He is a high-class kicker and a good line-plunger.

Every man on the squad has been coached in handing the ball, and in following in fast behind the ball-carrier. Last night they went the length of the field for a touchdown on the second team with a dozen passes in a play, which was started by Somerville. The forwards are snappy and always on the ball, and go down the field fast under a kick. Every position is well protected, and nobody but Coach Maynard knows the personnel of the team to start the match. The players are as follows:

THE VARSITY SQUAD.

Flying wing—Duncan (capt.).
Halves—Snyder, Somerville, Hobbs, Ketchum, Patterson, Young.
Quarter—Murray.
Center—N. Taylor, Webber.
Inside wing—Reilly, Smith, Warner, Carruthers.
Middle wing—Carew, Hyde, Westman, Weaver.
Outside wing—Fisher, Prendergast, Rolph, Perlman.

Canadian Hockey Club Franchise Changes Hands

Thomas Duggan, Owner of Mt. Royal Arena, Is New Owner

MONTREAL, Oct. 27. — Thomas J. Duggan, president of the Mount Royal Arena, announced to-night that his offer for the franchise of the Canadien Hockey Club had been accepted. The consideration was not made public, but it is expected that the bid would be in the neighborhood of $20,000. This was the amount asked on several occasions by the late owner, George W. Kendal, whose widow has thus disposed of the club.

WESTERN GROUP APPEARS TO BE SLATED TO FURNISH BEST INTERMEDIATE O.R.F.U. TEAM

Sarnia or Petrolea Seem to Be Playing Better and More Strenuous Game

SARNIA, Oct. 27.—The winner of the Sarnia-Petrolea-Wallaceburg intermediate O. R. F. U. district this year looks to be the team to beat in the finals for the championship. Wallaceburg, with three successive defeats to their credit, and another one looming ahead for them on Saturday, is out of the race and cannot be considered.

Petrolea, with the last game with the blue and white to be played in the Oil Town, is not yet out of the running, though they were defeated handily here in the first of the home-and-home games. While the locals are called to trim them in Petrolea, it is pretty generally admitted that the green and white are a mighty hard aggregation to beat on their own lot, though it has been accomplished.

Should the unexpected happen and Petrolea defeat Sarnia there on Thanksgiving Day, the blue and white are still very much in the race. A win for Sarnia puts Petrolea out of the running, while a win for the Oil Towners simply ties up the district and makes another game necessary to return a winner. If a play-off is called for it will likely be staged in London, and Sarnia will, unless Petrolea piles up a big score in Petrolea, and shows a surprising reversal of form, be strong favorites to win the district.

Once out of the district the way seems clear. Dundas intermediates are conceded to be about the best of a poor lot in the other districts. The fact that Brantford has been able to hold them pretty much in check in the games already played, would indicate that they will not prove much opposition for the winners of this grouping.

Galt appears to have the newest grouping pretty well nailed down. According to rugbyists who have watched the teams in the Galt, Guelph, Kitchener, St. Jerome's quartet battle, they will not prove formidable opposition for a strong junior team. That eliminates them from the reckoning.

Toronto has not shown anything to brag about, and they will likely be even poorer than last year, when Dons could not even give Hamilton Tigers a light workout. If the Tiger Seconds are allowed to enter the intermediate series they may be able to make it interesting. The yellow and black are said to have a hefty aggregation and will be called to make it interesting.

Barring the Tiger Seconds there does not appear to be a team operating in the intermediate O. R. F. U. series capable of giving either Petrolea or Sarnia a hard run.

Eight Teams For Manufacturers' Hockey League

Representatives Discuss Plans for Coming Winter; Adopt O.H.A. Rules

The Manufacturers' A. A. A. Hockey League will be composed of eight teams this coming winter, and the arrangements for the staging of games will be left to a committee, with Vice-President Norman Graham as chairman.

The players will all be identified with numbers on the back of their jerseys, the same to correspond with the index number on the players' certificates.

O. H. A. playing rules were adopted and several innovations, such as the installation of a penalty box, will be insisted upon wherever the games are played.

All protests must be filed within 24 hours of the game played, and the evidence must be accompanied by a $5 bill. Secretary Suddick in such instances will notify the opposing team of the protest. The latter will then file contra evidence and substantiate its claim by an additional deposit of a similar amount. The league retains the protest deposit of the team that loses the argument.

The meeting was presided over by President Patterson, and seven teams were represented at the Brisco store last night.

The meeting adjourned to be reconvened on November 25, when schedule and players' certificates will be discussed.

The following teams will compose the league:

Perrins	Standard Drug
Civil Service	Bell Telephone
Grand Trunk	McClarys
Scott-Chamberlain	H. J. Jones

SOME WANT RACING, OTHERS ARE OPPOSED

Windsor Merchants Discuss the Effect of the Meets on Business.

WINDSOR, Oct. 27.—Replies to questionaires sent to local business men by the local Retail Merchants' Association show that opinion is about evenly divided as to effects on business by the 42 days of racing here during the summer.

Some merchants, who found that business suffered through racing, wrote to H. E. Bastein, secretary of the association, that customers were unable to pay their bills as a result of betting being allowed at the tracks, while others, who saw no evil effects from the visits of the horses, pointed out that thousands of American dollars are left on this side by racegoers from the United States.

TOURISTS AND TOPERS BUILD QUEBEC ROADS

Minister Tells of Highway Plans and Outlines Revenue Sources.

MONTREAL, Oct. 27.—A vigorous continuation of the good roads policy in the Province of Quebec was announced by Hon. J. L. Perron last night. He intimated that the automobile trucks would have to pay more for the use of the roads in future.

Mr. Perron touched also on the tourist traffic, which had come about because of the highways. American tourists especially had been attracted and coming to Montreal over the King Edward highway had been able to secure medicine against the fatigues of the journey. Mr. Perron referred to the millions of dollars spent in Montreal and elsewhere in the province by tourists, business which was specially to be desired at the present time. It had been estimated by an expert that the tourists would leave $35,000,000 in the province this year.

The sum of $4,000,000 a year will accrue to the Government of Quebec from the liquor traffic, Premier Taschereau announced.

Pirates, Giants And Elks Win Basket Ball Tilts

City League Opens With Three Games at New Y.M.C.A. Gymnasium

CITY BASKET BALL LEAGUE.

	W.	L.	For.	Agst.
Pirates	1	0	33	14
Giants	1	0	33	17
Elks	1	0	13	6
Hoodoos	0	1	6	13
Red Sox	0	1	17	33
Tigers	0	1	14	33

The City Basket Ball League opened the season at the Y. M. C. A., where the new gymnasium was tried out for the first time. The highly polished maple floor was as smooth as glass and some of the players found it rather difficult to navigate.

The Elks won the first game by 13 to 6 from the Hoodoos in a shortened-up affair, as the game was started late. F. Shaw, with nine points scored, was the most effective of the Elks, while A. Lawrence scored the six for the Hoodoos.

The Giants, with Art Gillies, Billy Wanless and Jackson working smoothly, defeated the Red Sox, whose line-up contained several former indoor pastime stars in Bill Lightfoot, Doc Cline and Al Taylor. The score was 33 to 17. Lightfoot played a good, strong, aggressive game, while Doc Cline shone on the defense. Art Gillies, however, notched five baskets for 10 of the points by the Giants.

Herb Gillies' Pirates proved too good for the Tigers by 33 to 14 despite the fact that Douglas' Tigers were composed of four veterans. Mowat and Gillies were the most effective for the Pirates. Summary:

Hoodoos.		Elks.	
Lawrence	6	Gould	4
Young	0	Hoffman	0
Hambly	0	Shaw	9
Heard	0	Fairless	0
McIntosh	0	Cadwaller	0
Wilson	0	Plastaw	0
Newell	0		
Totals	6	Totals	13
Giants.		**Red Sox.**	
Richardson	3	Logan	4
Jackson	8	Taylor	4
Wanless	8	W. Lightfoot	7
Detwiler	4	Cline	3
A. Gillies	10	Pelton	0
Totals	33	Totals	17
Pirates.		**Tigers.**	
Clinger	6	C. David	4
Mowat	14	Burridge	2
H. Gillies	9	Douglas	4
G. Taylor	4	J. Lightfoot	2
Ruddy	0	Snowden	2
Totals	33	Totals	14

Referee—W. Davidson.

ONE BOXING SHOW EACH WEEK ONLY IN N. Y. STATE

NEW YORK, Oct. 27.—Boxing clubs in New York State are forbidden to conduct more than one show each week under a ruling of the state athletic commission, effective beginning November 7.

The new ruling will affect several of the smaller clubs and also will interfere with plans of Tex Rickard to hold two bouts weekly at Madison Square Garden throughout the winter.

SPEED SKATING AT ST. JOHN, N. B., IN 1922

ST. JOHN, N.B., Oct 27.—The Young Men's Catholic Institute, of St. John, has been granted the Dominion speed skating championship for the coming season.

BRITISH FOOTBALL.

LONDON, Oct. 27.—In county championship rugby football games to-day East Midlands defeated Warwickshire at Northampton by 20 to 6, and Hampshire beat Kent by 21 to 7 at Blackheath.

When choosing your razor

Remember: There are just two classes of safety razors—the one which strops its own blades and the one which requires a new blade every few days. Practically all safety razors are in the latter class—with the exception of the

VALET AutoStrop Razor

By a mechanical device built right into the frame it sharpens itself on a straight leather strop—just as the Barber does. It is always ready, gives a perfect shave, and saves the constant waste of blades—no necessity for removing any part for stropping, shaving, or cleaning. The Valet AutoStrop Razor is undoubtedly the selection of the careful purchaser.

$5.00 for Razor, Strop and Twelve Blades, in assortment of cases. Fancy Sets up to $16.50.

Strops and blades may also be bought separately.

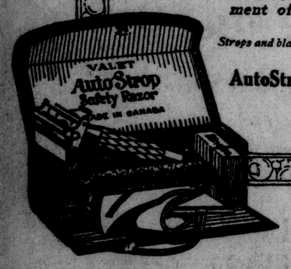

AutoStrop Safety Razor Co. Limited Toronto

18

English Basket Balls
HAND-SEWN AND GUARANTEED.
Prices, $6.00 to $10.00
R. M. Brisco Co., Ltd.
258 DUNDAS ST.

WALK UPSTAIRS AND SAVE $10.00.

Crescent Upstairs Clothes Shop
OVERLOADED

Remember, this is our regular high-class stock, NOT manufacturers' outlet.

Every Young Man's Suit In Stock To Clear Below Half Price

READ THESE VALUES:

127 YOUNG MEN'S BLUE SUITS, regular $60.00, to clear at $29.75

73 YOUNG MEN'S BROWN AND GREEN SUITS, regular $60.00, to clear at $29.75

48 YOUNG MEN'S FANCY STRIPED SUITS, regular $60.00, to clear at $29.75

50 MEN'S ODD SUITS, regular $32.00, to clear at $13.75

SEE THESE VALUES SATURDAY AND MONDAY

Remember, a looker is just as welcome as a buyer.
Prices have been cut regardless of cost.
50 BOYS' SUITS TO SELL AT HALF PRICE.

Crescent Upstairs Clothes Shop
(Over Standard Drug Store) 168 Dundas Street.
WALK UPSTAIRS AND SAVE $10.00.

WILSON'S "The National Smoke"
BACHELOR
Still the most for the money 10c
ANDREW WILSON & CO. LIMITED TORONTO AND MONTREAL

BEATTY PLEADS FOR ARMS ACCORD

Says Every Instinct Binds U. S. and Britain Together.

WELCOMED BY PILGRIMS

Bryce At London Also Urges Similar Co-Operation.

NEW YORK, Oct. 27.—(Associated Press Dispatch.)—The possibility of any serious differences arising between Great Britain and the United States over the Waashington conference on limitations of armament was disposed of to-night by Admiral Beatty, first sea lord of the British admiralty, speaking at a dinner given in his honor by the Pilgrim Society.

The world will wait and watch with supreme interest the conference's deliberations, Admiral Beatty said, but nowhere will it be watched with more hope than in Britain. Surely, he added, there never was a great issue dependent upon the deliberations of men.

Reverting to the relationship between Britain and the United States and the part it will play in the conference Admiral Beatty said the question was not one of bolstering up an "artificial and man-made alliance," but rather a question of keeping alive and awake the communion which is right and natural between the two nations.

"Our every interest, our every instinct binds us together," he said.

BRYCE OPTIMISTIC.

LONDON, Oct. 27.—(Associated Press Cable.)—The century of perfect peace between the United States and Canada was cited as an example to the world by Viscount James Bryce, at a luncheon in his honor to-day by the English-speaking Union.

The disarmament agreement, affecting 3,000 miles of boundary between Canada and the United States, is an arrangement which should be made world-wide, he said.

Viscount Bryce was formerly welcomed home after his recent lecture tour of the United States. He interpreted the recent presidential election in the United States as a non-acceptance of the Varsailles treaty in its present form, but declared it did not mean aloofness and isolation on the part of the United States.

He urged the co-operation with the United States on the part of the British delegates to the Washington conference.

SENATE FOR BRIAND.

PARIS, Oct. 27.—The Senate gave Premier Briand a vote of confidence to-day, 301 to 9. The premier repeated in the Senate the declarations he made yesterday in the Chamber of Deputies. During the course of his remarks he said:

"Our United States friends have invited the whole world to confer with them on the difficult situation in the interest of world peace. I have thought that it was not an excessive tribute of gratitude on the part of France that the premier himself should go to Washington and express thanks to the people of the United States."

COMMUNISTS ATTEMPT TO HOLD DEMONSTRATION AT BASLE CONSULATE

BASLE, Switzerland, Oct. 28.—Several hundred Communists to-day attempted to hold a demonstration in front of the United States consulate here in protest against the conviction of Nicolo Sacco and Bartolomeo Venzetti in Massachusetts last summer. The police, however, quickly restored order and dispersed the would-be demonstrators.

INCORPORATIONS

TORONTO, Oct. 28. — Authorized capital of $12,375,000 is represented by companies whose incorporations were reported to The Monetary Times during the week ended October, compared with $16,543,000 the previous week. Ontario's total is $6,140,000, and Manitoba $835,000. Alberta comes third with $625,000 and Quebec fourth with $436,000.

London's Leading Leather Goods Store

LEATHER GOODS

CLUB BAGS

Fabrakoid, $3.00 to $7.50

Genuine Leather .....$6.25 to $40.00

SUIT CASES

Imitation Leather .....$1.75 to $12.00

Genuine Leather .....$9.50 to $30.00

Ladies' Hand Bags and Purses.
Ladies' Swagger Bags.
Ivory and Ebony Toilet Articles.
School Bags.
Music Cases.
Shopping Bags.

TRUNKS

Box Shape, Steamers or Wardrobes at popular prices.

Jas. McCormick 395 Talbot St.

KIND HEART LOST BATTLE FOR KARL

Refused To Order Bombardment of Student Troops.

WAS SORRY FOR THEM

Moment of Delay Enabled Government Troops To Act.

BUDAPEST, Oct. 28.—Former Emperor Charles is believed to have lost the chance to occupy the Hungarian throne because of his unwillingness to order the bombardment of positions held by university students who barred his path at Badoers for two hours last Sunday morning. Hungary's fate hung in the balance during that time, it is asserted here.

The students had entrenched themselves along a ridge of hills and received forces supporting Charles with a hot machine gun fire. Military leaders of Charles' expedition reported that the students' position must be bombarded, but Charles was loath to issue orders to this effect.

"I am sorry for the poor boys," he is quoted as saying. "Try to persuade them that resistance is hopeless."

Parleys began, but in the meantime Government troops were hurried forward from Budapest and occupied the ridge held by the students. As a result it was found when Charles gave the order to attack that the battle was already lost.

MUST BE DELIVERED.

PRAGUE, Oct. 28.—Former Emperor Charles must be surrendered to the "Little Entente" within 36 hours, under the terms of an ultimatum from the members of this combination of states, which it has decided to present to the Hungarian Government in Budapest. Deputy Macoch declared at a mass meeting held here last night that the ultimatum would be presented some time to-day. The project of interning the former emperor in either Czecho-Slovakia or Jugo-Slavia has been discussed freely by newspapers in this country. Foreign Minister Benes has been incommunication with the allied nations as well as Roumania and Jugo-Slavia relative to the steps to be taken as the result of Charles' abortive attempt to regain the Magyar throne.

Prince Graetz, a Carlist leader, fled from West Hungary when Charles' coup failed, intending to go to Holland. He was, however, stopped by the Czecho-Slovak frontier. Leaders of the political parties forming the coalition ministry of this country have decided that the Government will introduce a bill in Parliament decreeing the confiscation of estates owned by Count Julius Andrassy, Deputy Rakovsky and Count Albert Apponyi, located in Czecho-Slovakia.

MARTIAL LAW.

As a precautionary measure martial law has been proclaimed in the eastern districts of the country, although perfect order prevails. The mobilization of troops, who were called to the colors when Charles began his advance upon Budapest, was conducted smoothly. It is estimated by newspapers that the mobilization has thus far cost 800,000,000 kronen, and that the cost will amount to 100,000,000 kronen per day as long as the men remain in the ranks.

A number of Magyar newspapers here have been suspended, and their editors have been arrested, or their houses have been searched for evidence that they are implicated in the Karlist plot.

DIDN'T WANT CIVIL WAR.

BUDAPEST, Oct. 28.—Immaculately clad in the uniform of a Hungarian general, former Emperor Charles, a prisoner in the hands of the people over whom he made an abortive attempt to re-establish sovereignty, today issued the following terse message through the Associated Press correspondent: "I was sure my people would offer resistance, so I gave orders to withdraw when the Government troops opened fire. Nothing can persuade me to provoke civil war. I trust Providence and the future will bring harmony between the Hungarian nation and its sovereign."

Charles and ex-Empress Zita were seen by the correspondent as they paused at the railway station of Szekesfehervar, near the shores of Lake Balaton, on their way to Tihany Abbey from Esterhazy Castle, where the erstwhile royal pair were captured after last Sunday's battle.

Except for the military escort the ex-rulers gave no appearance of being prisoners. Charles looked fresh in his general's uniform, and the ex-empress was neatly clad in a plain gray dress.

Prince Esterhazy, their host during their brief sojourn at Tata-Tovaros, was accompanying them to their new temporary residence.

HAYS WOULD HAVE WEAPONS USED

Orders Rifles Sent To N. Y. Post Office Unpacked.

SIFTING MAIL ROBBERY

Hopes To Recover Loot Before It Is Disposed of.

NEW YORK, Oct. 28. — A consignment of firearms that lay unused in the New York post office., when automobile bandits held up and robbed a lone, unarmed mail truck driver of $1,454,129 last Monday night, were out to-day doing duty on the persons of guards who accompanied similar treasure trucks through the city's streets.

One of the first things Postmaster-General Hays discovered when he arrived yesterday to take charge of the investigation of the robbery, was that a large shipment of guns sent to arm New York postal employees after a series of mail robberies in other cities still were in their shipping cases. He ordered them unpacked and put to work. He also ordered an investigation to determine who had been responsible for their nondelivery to employees.

Post office inspectors, increased in number to 15 after Mr. Hays' arrival, were bending every energy to unravel the tangled maze of clues leading to the hold-up men, and recapture their rich haul before they could dispose of it. Aided by scores of city detectives, the inspectors were rapidly sifting the case down to its essentials.

CANADA'S FIRE LOSSES

TORONTO, Oct. 28. — Fire loses in Canada during the week ended October 26 are estimated by The Monetary Times at $442,000, compared with $509,750 the prevous week.

In the Federal Political Field

NOMINATIONS.

SASKATOON—John Evans, Progressive.
MAPLE CREEK—J. D. Wylie, Government.
KINDERSLEY—A. R. Carmichael, Progressive.
SWIFT CURRENT — Rev. A. J. Leads Lawson, Progressive.
MISSIQUOI — Francis X. A. Giroux, Government.
PRINCE ALBERT—D. W. Paul, Government.
McKENZIE—Dr. Michael Clark, Liberal.
KING'S AND QUEEN'S COUNTIES—D. H. McAllister, Liberal.

WEST CALGARY LIBERALS.

CALGARY, Oct. 27.—A. J. Samis, city commissioner and an independent candidate in West Calgary, was indorsed last evening by the convention of the Liberals of the riding.

CHOSEN BY LIBERALS.

REGINA, Oct. 28.—Dr. Michael Clark, former member for Red Deer, was the unanimous choice of a Liberal convention for McKenzie constituency, held at Kenora yesterday. Dr. Clark was not at the convention, but intimated to the delegates in a telegram that he would accept if the nomination was made unanimous.

MR. FIELDING AT HALIFAX.

HALIFAX, N. S., Oct. 28.—Hon. W. S. Fielding, Hon. A. K. MacLean and Dr. Edward Blackadder, the latter two the Liberal candidates of Halifax City and County in the coming elections, addressed the first mass meeting in Halifax of the Liberal campaign last night.

Dealing with the tariff Mr. Fielding said it was not the Americans who had slammed the door in our faces. "It is Mr. Meighen and his friends who opposed reciprocity. Make no mistake, the interests of Canada are largely bound up with those of the United States.

Hon. Mr. MacLean referred to Mr. Meighen's declaration in Halifax that Mr. MacLean had formerly supported the Conservative tariff policy, and said that Mr. Meighen's statement was cowardly political warfare.

Continuing, Mr. MacLean said he was more disappointed than annoyed because he had always admired Mr. Meighen's abilities and had had pleasant associations with him. Mr. MacLean said that when Union Government was formed it was agreed that controversial questions like the tariff should not be engaged in and he had supported that tariff then in force according to that agreement. He then read the Fielding-King resolution of last session on the tariff, for which he voted, and said that was his answer to Mr. Meighen.

TWO ESSEX SEATS.

WINDSOR, Oct. 27.—(Special to the Free Press.)—The National Liberal and Conservative Party in North Essex will hold a convention here on Saturday of this week, at which a candidate for the House of Commons will be chosen. Interest is keen, and there is no doubt there will be a full representation at the convention. It is announced that a well-known business man of the Border Cities has consented to allow his name to go before the meeting. A conference of party leaders has brought out the fact that this gentleman has the full confidence and support of all sections, and there is a strong feeling that he is the very man to carry Premier Meighen's standard to victory in a contest with W. C. Kennedy, late member and present Liberal candidate.

Government statistics just issued show that North Essex now has a population of 71,039, an increase of nearly 87 per cent. over the total in 1911, and a great deal of that increase has come about since the polling of 1917. In the general election of that year, Mr. Kennedy had a majority over Lt.-Col. E. S Wigle of 446. The late Oliver Wilcox won the riding for the Conservatives in the by-election of 1909, and was re-elected in 1911.

SCRATCH IS STRONG.

The choice of Warden Eugene Scratch, as Government candidate in South Essex, has proven highly popular throughout the riding, and a meeting yesterday, at Essex, of party representatives, brought out stalwarts from every municipality, including Pelee Island. Workers of former campaigns were out in strength, as well as several ex-members. The greatest enthusiasm was shown, and many expressed confidence that Mr. Scratch will have a fine majority on December 6.

There were rumors some time ago that Hon. George P. Graham, who has been in the field as Liberal candidate for a long time, was not going to face the battle, and quite recently Liberal leaders, under pressure from those who doubt the expediency of an outsider leading the South Essex forces, were understood to have reached a decision to ask the ex-minister to withdraw in favor of a local man. Within the past few days, however, Hon. Mr. Graham has issued a "manifesto," and flooded the riding with copies of it, so that his campaign is definitely on. It is assumed that the candidate felt it advisable to put before the electors something more satisfactory than the platform to which the Liberal party allowed itself to be tied in 1919.

MINISTERS TO SPEAK.

E. R. Seabrook, of London, Western Ontario organizer, who attended the Essex meeting, told the Free Press that arrangements have been made for Hon. L. G. Belley, postmaster-general in the Meighen Cabinet, to address meetings in the riding at an early date, and that it is expected Hon. J. W. Edwards, minister of health and immigration, and Hon. Hugh Guthrie, minister of militia, will also visit the constituency.

In addition to Warden Scratch and Hon. G. P. Graham there is a third candidate in the field, the United Farmers having brought out W. T. Willans a few days ago. Mr. Willans was formerly an active Liberal.

Dr. J. W. Brien, of Essex, who represented the riding in the last Parliament, had a majority in 1917 of 169, as Government candidate. A. H. Clarke, Liberal, was successful at the three provincial elections, his majorities gradually decreasing.

KHAKI TO REPLACE FRENCH HORIZON BLUE WHEN STOCKS DONE

PARIS, Oct. 28.—Horizon blue will be replaced by khaki as the color of the uniforms worn by French officers and soldiers under a decision reached by the superior war council yesterday. The uniforms of the French army will be in future similar in color to those of the Canadian army.

The order for the change in the uniforms of the French army will not immediately come into effect, but will be operative when the present stocks of horizon blue cloth are exhausted. These stocks, it is said at the war ministry, are sufficient to last for 10 years.

HOLD-UP MAN CHARGED WITH MURDER ATTEMPT

Albert Slade, Captured After Failure at Montreal, Faces Court.

MONTREAL, Oct. 28.—Albert Slade, arrested on Wednesday night in connection with the abortive hold-up in the branch of the Canadian Bank of Commerce here on Tuesday, was arraigned yesterday afternoon before Judge Cushion on a charge of attempted murder It is alleged that Slade is the man who fired at Bank Teller Drew.

Patrick O'Hara, identified as the man who was in the automobile that drove away from the bank with the hold-up men, was also arrested and charged with complicity.

Both men pleaded not guilty and were remanded to Bordeaux jail until Monday for preliminary hearing. Albert Slade was identified to-day as the "lone bandit" who held up and robbed the Bank of Hamilton, in Hamilton, last July. This was established by Eugene Laflamme, bertillion expert here, who took his fingerprints, which corresponded with those of Norman Ryan, alias Norman J. Bell, as described in a circular in the hands of the officer. Chief Lepage stated last night he thought O'Hara would also be found to have been connected with the Hamilton bank robbery.

BUSINESS MEN TO HANDLE UNEMPLOYMENT PROBLEM

TORONTO, Oct. 27.--Toronto business men are going to handle the unemployment situation during next winter. They are going to take the matter out of the hands of the municipal authorities so far as possible. This was decided upon at a meeting of the Federation of Toronto Business Men's Association last night.

On the suggestion of Major W. E. Harris a commission of prominent business men was appointed to deal with the situation. The aim of this commission will be to seek the co-operation of such bodies as the Rotary Club, the Kiwanis Club, the Board of Trade and the Canadian Manufacturers' Association in trying to secure suitable employment for every man in the city during the winter months.

GETS 20 YEARS FOR STABBING AT A DANCE

MONCTON, N. B., Oct. 28. — At Hopewell Cape, Albert County, yesterday, in the Supreme Court, Judge Barry presiding, Charles Brown, colored, was found guilty of unlawfully killing Victor Cahill at Pointe Wolfe, Albert County, a few weeks ago. Judge Barry sentenced Brown to 20 years in the penitentiary. Brown stabbed Cahill at a dance.

READY TO ASSIST MOTHER OF TWINS

WINDSOR, Oct. 27.—Several people, prominent in Border Cities' social life, have offered "Jessie," self-confessed mother of the baby twins found on a Windsor-Detroit ferry, assistance should she decide to return to Windsor from her seclusion in Detroit, M. R. Winters, inspector of the Children's Aid Society, said to-day. Until a late hour Mr. Winters had received no word from "Jessie."

"Personally, I do not know whether the letter is bona fide or not, but I am rather inclined to believe that it is," the inspector stated. "However, there is a possibility that some enemy of the man named in the letter might have written it intending to bring the man into disgrace, and consequently the letter will not leave my office until I get "Jessie's" story from her myself.

A possibility that the man named in the letter might have gone to the girl on Wednesday and influenced her not to come forward with her story was admitted by Mr. Winters.

NO VOICES RAISED AGAINST SHIPBUILDING

Hon. C. C. Ballantyne Says Plans Received Unanimous Approval In Parliament.

MONTREAL, Oct. 28. — That the Canadian Government mercantile marine program of 63 steel ships with a dead weight tonnage of approximately 380,725 tons, built at an average cost of $191.90 per ton, had received the unanimous approval of Parliament, "not one voice having been raised against any one of its provisions," and had in particular been given the express approval of Hon. Rodolpe Lemieux and Hon. W. S. Fielding, was the statement to-day of Hon. C. C. Ballantyne, minister of marine and fisheries, speaking at a meeting of women electors in the St. Lawrence-St. George division, here.

FRENCH GET OIL RIGHTS IN CZECHO-SLOVAKIA

PRAGUE, Oct. 28. — Contracts giving the Standard Franco-American Oil Company, of Paris, exclusive rights in developing oil territory and in trading in petroleum products throughout the greater part of Czecho-Slovakia have been approved by the Cabinet. This firm is a subsidiary of the Standard Oil Company, of New Jersey.

Eleven districts of the country were excepted from the application of the concession given the company. In these districts concessions already have been given, or exploitation of oil lands by the state is going forward.

GERMANS FIND TREASURE TROVE

Weird Legend of Decapitated Pirate's Spirit Connected With Find.

BERLIN, Oct. 27.—(By Mail).—A find of some interest is reported to have occurred recently in the neighborhood of Hamstadt, near Cuxhaven, and if the report proves to be correct the romantic story of the "Stoertebecker treasure" will be revived.

Experts have been sent to Hamstadt to investigate the treasure, which is supposed to represent in value an amount of 20,000,000 marks (about £50-000), and there seems to be some grounds that it actually may be the ancient treasure. This dates back to the 14th century.

The story is that it was amassed by Stoertebecker and Goedecke Michal, the two leaders of a gang of pirates which flourished in the 14th century and preyed on the wealth of the rich merchantmen of the Baltic and the German Ocean. The fame of the pirates and their secret cache survives to this day in old German folk songs. The Hansa merchants, especially, had a bad time until in 1402 they gathered together a strong fleet, led by the good ship Checkered Cow of Flanders, and in a decisive sea fight overcame and captured the pirates with their chief, Stoertebecker.

The legend goes on to relate that they stood in a long row, and Stoertebecker looked once more upon all his friends, and, "because he loved them dearly," he begged the judge to spare the lives of those whom he could pass in running after he had been beheaded. The judge assented and when Stoertebecker's head had fallen, the headless body actually (so the legend relates) ran past 15 of the condemned prisoners. The executioner, however, was afraid that all the prisoners would be saved, and threw a block of wood at the headless body and brought the body down. The treasure which the pirates had hidden was the subject of much research, but it has never been found. There is still some skepticism whether the find at Hamstadt may not have some other origin.

BIG TOBACCO ROBBERY FROM ST. KITTS STORE

ST. CATHARINES, Ont., Oct. 28.—Fifty thousand cigarettes and a quantity of cigars were taken from the D. W. Haemer wholesale grocery warehouse by automobile burglars during the night.

A Hundred Thousand Strong—

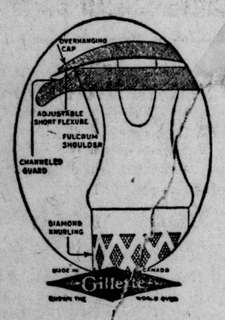

The New Improved GILLETTE SAFETY RAZOR

Uses the same fine Gillette Blades as you have known for years—but now your Blades can give you *all* the luxury of the finest shaving edge in the world. Identify the New Improved Gillette by its

Fulcrum Shoulder
Overhanging Cap
Channelled Guard
Micrometric Precision
Automatic Adjustment
Diamond Knurled Handle
Diamond Trademark on Guard

Finer Shave—Longer Service
More Shaves from your Blades

Shaving Sets and Traveler Outfits
$5 to $75

TWENTY-FOUR HOURS after its introduction, thousands of the men of Canada had demonstrated to themselves beyond question the 75% improvement in shaving quality brought by the New Improved Gillette

A Shaving instrument that cannot fully be described in print—

That cannot be adequately demonstrated except upon one's own personal face—

And Canadians — from Sydney to Victoria, became *spontaneously partisan* toward this wonderful new razor.

Thousands more have since bought as the merit of the New Improved Gillette is told by one man to another—in club, office, workshop and at home.

The next best thing to shaving with a New Improved Gillette is seeing it. The Gillette dealer you have always known will be pleased to show it to you.

NOTE.—One of the first things to strike the user of the New Improved Gillette is its simplicity.

Most men prefer to screw the handle up *tight* to get the most satisfactory shave.

The Gillette Blade and Gillette Razor are developed to *work together*. No Gillette Blade can deliver its full shaving quality unless used in a *genuine* Gillette Razor—built by Gillette, in the Gillette way and up to Gillette standards.

The New Improved
Gillette Safety Razor
Patented Canada Aug. 31, 1920

GILLETTE SAFETY RAZOR COMPANY OF CANADA LIMITED, MONTREAL

866

"What I like about them *is the* way they *last*!"

Made by a manufacturer who has been at it for 56 years

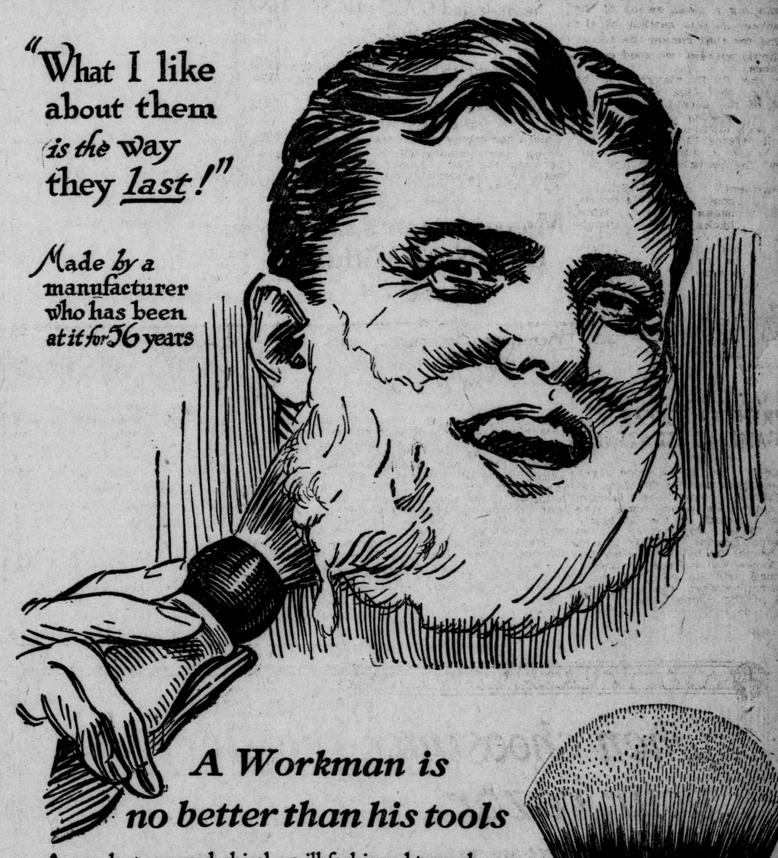

A Workman is no better than his tools

A poorly tempered chisel, an ill-fashioned trowel, are no more aggravating to the skilled workman than a poorly constructed brush to the man who shaves. The best lathering tool made is a Simms Lather Brush. From the knob of the handle to the tip of the hairs it is a genuine brush—keen, soft, resilient,—a brush that will give years of satisfaction.

The Simms guarantee is just as firm as the vulcanized rubber setting in which the hairs are embedded.

Every bristle in every Simms Brush is guaranteed to be effectively sterilized by the most improved methods.

Sold at Drug, Hardware and Department Stores.

Price : 50c. to $15.00.

T. S. Simms and Co. Limited
St. John, N. B.
Montreal. Toronto. London. Winnipeg.

TRADE SIMMS SET IN RUBBER MARK LATHER BRUSHES

"Better Brushes"

7

SIMMS BRUSHES ARE FOR SALE AT THE STANDARD DRUG, LIMITED
Western Ontario Original Cut-Rate Druggists

MRS. STRICKERT FREED BY JURY

Acquitted on Charge of Poisoning Her Husband

DEATH STILL A MYSTERY

Verdict Says Deceased Did Not Die by His Own Hand

STRATFORD, Oct. 27.—(Special to The Free Press.)—At 10.30 to-night the jury returned a verdict acquitting Mrs. Margaret Strickert of the murder of her husband, Wm. Strickert, on July 16. The verdict read: "We, the jury empaneled in the case of the King versus Margaret Strickert, do submit to your lordship a verdict of acquittal. While we feel that the deceased Wm. Strickert did not come to his death by his own hand we also feel that the evidence was not conclusive enough to convict the prisoner."

Mr. Justice Lennox concurred in the verdict, declaring that the case had been the most puzzling in his career on the bench. Addressing Mrs. Strickert he said that, while the evidence had pointed strongly to guilt, the jury had done wisely in reaching the verdict quoted. A fervent "Thank God" by the accused woman followed her acquittal and she was affectionately greeted by her married daughter and numerous friends in the courtroom.

Following argument by counsel the court adjourned at 6 o'clock, resuming at 7.30, when his lordship addressed the jury for an hour, the case going to the jurors at 8.30.

A DIFFICULT CASE.

In his charge to the jury Judge Lennox stated that it was an unusual and difficult case and that, while it was only human nature for a jury to be reluctant about convicting a woman of murder, this fact should not be allowed to influence the jurors.

That Strickert had been poisoned was not disputed, nor was there any suggestion of accident in the administration of the strychnine. This meant, his lordship pointed out, that the only avenue for acquittal lay in the theory of suicide, with which crime the defense had sought to link the abominable offense of seduction of Pearl Strickert by her own father. The only evidence to this latter effect was that of the girl herself, and she had not impressed his lordship as a reliable witness. It was more natural to suppose that George Currie, with whom she had kept company, was her seducer, Judge Lennox submitted, and he commented on the fact that Currie had not been called as a witness.

His lordship said he found no evidence of any intimidation by Constable Kirby and Provincial Officer Arthur Palmer and he termed Mrs. Strickert's straightforward evidence in the witness box as "remarkably good," an element to be considered by the jury in weighing the evidence. The judge explained to the jury that to convict there must be a preponderance of evidence in support of the theory of murder as against that of suicide.

DEFINITE DENIAL.

Beginning this afternoon's session Mrs. Strickert was recalled to the stand to deal more extensively with Mrs. Seiler's evidence. She denied telling Mrs. Seiler that her husband didn't use her right or that "she wished him dead" and that "he was going to get the dose."

"Did you poison your husband?" asked Mr. Thompson.

"No, I didn't," replied Mrs. Strickert.

"Do you know anything about anyone poisoning him?"

"No, I do not, as sure as the Lord is in the heavens," replied the accused woman.

Mrs. Elizabeth Wivel, daughter of Mr. Strickert and elder sister of Pearl Strickert, was called to give evidence as to the conduct of the late Mr. Strickert toward his daughters.

Mr. Phelan objected that the evidence as not relevant to the case.

His lordship said he would hear the counsel and ordered the jury to retire while he heard the argument. He ruled out the evidence.

This concluded the defense.

GOOD PRICES AT SALE OF STOCK

Live Stock Breeders and Farmers at Guelph Auction

$610 HIGH PRICE PAID

Fat Cattle Range From 8 to 11¼ Cents

GUELPH, Oct. 27.—Live stock breeders and farmers from all over Ontario attended the annual sale of surplus live stock at the Ontario Agricultural College this afternoon. The sale was not as large as for several years past, but the quality of the stock offered was fully up to the standard of other years.

W. A. Dryden, the well-known live stock man from Brooklyn, Ont., paid the top price of the sale for a two-year-old heifer, College Augustus 9th, giving his check for $610 for this fine Augusta heifer, a breed that has made the Ontario agricultural stock famous throughout the Dominion. Mr. Dryden also paid $500 for the yearling Demale Augusta O. A. C. 6th.

John Miller, of Ashburn, paid $600 for the three-year-old heifer Lavender O. A. C. 3rd, one of the Proud Demand stock.

The rest of the stock sold at prices which were satisfactory in every respect to the college authorities. A number of fat cattle were offered and sold at prices ranging from 8 to 11¼ cents per pound. There was also a large consignment of sheep and hogs, which sold for breeding purposes, but which did not bring any fancy prices.

REFERENDUM AND RECALL ILLEGAL

Ottawa Authority Says Candidate Who Signs Jeopardizes Seat.

OTTAWA, Oct. 27.—(Special to The Free Press).—That the initiative referendum and recall, as advertised, and in part put into effect in the case of many Farmer candidates, both in the West and in Ontario, is illegal, unconstitutional and generally null and void, is the opinion of Alexander Smith, the well-known barrister and constitutional authority, of this city. He points out that the illegality of the principle was decided by the Privy Council when it upheld a judgment of the Manitoba Appeal Court in regard to an Initiative and Referendum Act passed by the Legislature of that province. The British constitutional practice is that Parliament makes the laws, and it is competent to pass on the principle of which the people shall be asked to adopt by a referendum as they have done repeatedly with the Scott Act.

THE RECALL.

The recall, Mr. Smith holds, is equally as illegal as the referendum. He maintains that the man who signs a pledge to resign on demand is representing only the committee which holds this pledge, and furthermore, that the signing of such a pledge may be illegal on the ground that it is a promise to do something to secure election.

The B. N. A. Act does not recognize any such committee or other informal body. The laws of Canada are made by Parliament, and Mr. Smith says in a memorandum on the subject that such written pledges may be contrary to the specific spirit of the Election Act, as well as being unconstitutional under section 91 of the B. N. A. Act.

"It may well be," he adds, "that a candidate who allows to exist such a written statement of his incompetence cannot be legally elected. If Parliament enacted a Recall Act it would be unconstitutional and ineffective just as the Manitoba law was. The recall is not only null and void, but dangerous to the candidate who signs it."

CATCH LIQUOR RING HEAD.

SAN FRANCISCO, Cal., Oct. 28.—The arrest of W. J. Harrington, a cafe proprietor, by federal authorities yesterday is said by them to have disclosed information that he is the head of an alleged liquor smuggling ring that has been bringing whisky valued at more than $500,000 into the state from British Columbia.

POULTRY

That is our business. We make a specialty of securing the best stock the market offers.

What is more palatable than a good chicken or duck dinner.

Get it from your grocer or butcher and ask him to get the best by ordering from

C. A. MANN & CO.

78 King street fr Phone 1577

Live Wire Provision Merchants

Save Running Around By Making Your List From Advertisements.

SHOP FROM THIS PAGE

QUALITY FOODSTUFFS OFFERED AT REASONABLE PRICES WITH AN ASSURANCE OF SATISFACTION

Read the Items for the Articles You Require in Your Home

EXCEPTIONAL BARGAINS FOR FRIDAY AND SATURDAY

Phone or be here early, as many of these specials are picked up quickly.

Spring Lamb SPECIALS

Breasts Lamb, lb.	12½c
Shoulders Lamb, lb.	20c
Legs and Loins Lamb	25c
Lamb Chops	25c

5c SPECIALS

Beef Hearts, lb.	5c	Pickled Hocks, lb.	5c
Pork Liver lb.	5c	Pork Sweetbones, lb.	5c

PORK SPECIALS

Ham Roast Pork	25c
Shoulder Roasts Pork, no shank	18c
Shoulder Pork Chops	20c
Pork Hearts 3 lbs. for	25c
Pork Kidneys, 3 lbs.	25c

BEEF SPECIALS

Lean Beef Cuttings, lb.	10c
Oven Roasts Beef	15c
Choice Brisket Beef, lb.	10c
Boneless Rolled Pot Roasts, lb.	15c
Choice Pot Roasts Beef, lb.	12½c

Choice Creamery Butter, 43c lb.

Pure Pork Sausage, lb.	20c	Extra Quality Corned Beef, lb.	15c	3-lb. pails Shortening, each	55c	Ciscoes, lb.	20c
Stew Veal, lb.	12½c	Mild Pickled Spareribs, 3 lbs.	25c	20-lb. pails Shortening	$3.00	Choice Yellow Cheese, lb.	25c
Shoulders Veal, to dress, lb.	20c	Smoked Breakfast Bacon, in piece, lb.	30c	5-lb. pails Honey	90c	Croft Cheese	40c
Stew Lamb, lb.	10c	Sliced, lb.	35c	Sweet Corn, 2 cans	25c	2-Year-Old White Cheese, special, lb.	45c
Smoked Picnic Hams	20c	Bacon Ends, lb.	10c	4-lb. pails Strawberry, Raspberry, Black Currant Jam	95c	Sweet Potatoes, 4 lbs. for	25c
Pickled Shoulders, lb.	16c	Homemade Shortening, lb.	10c	Bulk Peanut Butter, lb.	25c	Spanish Onions, 3 lbs. for	25c
		3-lb. pails Lard, each	65c				

MAKE THIS BRIGHT SANITARY STORE YOUR STORE

All orders received until 7.30 p.m. on Friday will be delivered at 8 a.m. on Saturday.

Two Phones: 7111, 7112. **CLIFF ROBINSON** 206 Dundas Three Cars.

Here's News For You, Mrs. Housewife!

TO-MORROW MORNING we put on sale every slice of Meat in our store at almost pre-war prices. Never in the history of our business have we been able to offer such real bargains.

Meats! Meats! Meats!

MARKED AT CUT-RATE PRICES

COME, SHARE IN THE WONDERFUL BARGAINS. Every pound of Meat offered in this sale is A1 first quality. We have added another auto to our service, thus making our delivery unequaled by any store in this city. Five deliveries to all sections of the city on Saturday—9 a.m., 11 a.m., 2.30 p.m., 4.30 p.m., 8 p.m.

Another Ton of the Famous **STILTZ HONEY** Just Arrived. 5-lb Pail Honey 90c 10-lb Pail Honey $1.80 While It Lasts.

Choicest Fresh Made **DAIRY BUTTER** Rolls or Prints, lb. 40c

ROAST BEEF 17c LB.	ROAST PORK 15c LB. Save 5c lb.	FRESH SIDE BACON 22c LB.	SMOKED PICNIC HAMS 18c LB
Beef Cuttings, lb. 15c	Loin Pork Chops, lb. 35c	Pickled Bacon Ends, lb. 15c	Hamburg Steak, lb. 15c
Rib Roast Beef, lb. 22c	Ham Roast Pork, lb. 25c	Breakfast Bacon, lb. 25c	Legs Spring Lamb, lb. 35c
Boiling Beef, lb. 12½c	Smoked Rolled Shoulders, lb. 22c	Limited quantity. Cottage Rolls, lb 25c	Loins Spring Lamb, lb 32c
Stewing Beef, lb. 12½c	Boneless 3-lb. Pail 60c	Finnan Haddies, lb. 10c	Stewing Veal or Lamb, lb. 12½c
RUMPS ROAST BEEF 22c LB.	Lard 20c	100 Lbs. Granulated Sugar $8.35 $8.50 Delivered	Smoked Hams, lb. 30c Whole or half.
	Fillets of Haddies, lb. 20c		
	Salmon Trout, lb. 15c		

1, 2, 3, 4, 5 Market House. **ANDERSONS** Phones 1643 and 1644

THE BIG STORE.

Store Opens Saturday 6 a. m. and Closes 10 p. m.

RUMP ROAST 16c

DAVIES' PRICES DOWN AGAIN

STEAK ROAST 17c

PORK		BACON		SPECIAL ROUND STEAK 18c lb.				MUTTON	
				BEEF		BEEF		Whole	
Trimmed Shoulders	15c	Choice Breakfast	32c	Sirloin Roast	20c	Porterhouse Roasts	25c	Shoulders	11c
Leg Roasts	25c	Wiltshire Rolls	25c	Choice Brisket	10c	Wing Steaks	25c	Thick Breasts	8c
Shoulder Chops	20c	Smoked Hams	32c	Sirloin Steak	23c	Pot Roasts	10c	Choice Roasts	12½c
Loin Chops	35c			Beef Shanks	6c	Boiling Cuts	7c	Mutton Chops	16c
				Shoulder Roasts	12½c	Hamburg Steak	15c	LAMB	
								Whole	
								Shoulders	15c
								Choice Legs	30c
								Lamb Chops	25c

177 Dundas Street East End Store: 654 Dundas Street

You remember the story of the Pitcher—

It made a good many trips to the well and it came back in good order.

"I can take care of myself," it said—"they don't need to talk about risks to me."

But it went once too often.

After that it was only part of a pitcher, and they didn't need to talk to it about risks—it knew.

A lot of people won't believe tea or coffee can harm them until it does harm them.

"Nonsense!" they say, "it never disturbs me."

When it does disturb them, then they know.

Often the disturbance which they then recognize is the result of irritations to nerves and digestion which have been going on for a long time.

If you have to lie awake at night and count the clock ticks, after an evening cup of tea or coffee, then you know that it's better to be safe than sorry.

The risk of tea or coffee's harm is gone when the meal-time drink is Postum.

Here's a delightful and satisfying table beverage, with charm for the taste and without harm for nerves or digestion. You know you're on the right road with Postum; there's never the possibility that you'll go once too often.

Postum comes in two forms: Instant Postum (in tins) made instantly in the cup by the addition of boilin water. Postum Cereal (in packages of larger bulk, for those who prefer to make the drink while the meal is being prepared) made by boiling for 20 minutes.

"There's a Reason" for Postum

Made by Canadian Postum Cereal Co., Ltd., Windsor, Ont.

DEATH FOLLOWS FALL FROM SON'S HAYMOW

Ralph Noble, Aged 80, Dropped 12 Feet; Death Due Principally to Shock, is Report.

OWEN SOUND, Oct. 27. — Ralph Noble, sr., 80 years of age, died at Shallow Lake yesterday noon as a result of a fall from haymow of his son. He fell a distance of about 12 feet to the floor. No bones were broken. Death was due principally to shock. The late Mr. Noble was one of the best known men of Shallow Lake, having resided in that district for neary 50 years. Mrs. Noble is still living, the couple having celebrated their golden wedding last March.

LINCOLN COUNCIL TO SEE ELGIN HIGHWAYS

ST. THOMAS, Oct. 27.—(By Staff Reporter).—A party consisting of Engineer F. M. Ruchenford, and the entire Lincoln County Council, arrived here to-night, and to-morrow will make a tour of Elgin's highway system. They are visiting several Western Ontario counties and obtaining information on road construction.

Petitions were received at to-night's meeting of the board of works from residents of the following streets for local improvements: Elm, sidewalk on north side from Fourth to First avenue; Mary street, asphalt paving from Talbot to Scott; Mitchell street, asphalt paving from railway to White.

A petition will be received within a few days from residents of Hiawatha street for asphalt paving.

BOSTON FOLKS FOND OF BAND CONCERTS

BOSTON, Oct. 27. — Boston's reputation as a music center has not been sustained during the past summer so far as attendance at summer resort band concerts is concerned.

In his annual report, Elerton P. Whitney, director of parks for the Metropolitan District Commission, which provides the concerts, asserts that he is convinced the public has lost interest in band concerts.

For a number of years, the report says, the attendance at the various concerts has been decreasing and this summer the ony place where the concerts seemed to be enjoyed was at Nantacket Beach.

NO TRACE YET OF THE MISSING RADIUM

HAMILTON, Oct. 27.—Though H. Walker, the expert from Pittsburg, made a thorough search to-day of the hospital sewage system by the aid of an electroscope, he failed to find the four radium needles, worth $7,000, which have disappeared from the City Hospital.

The needles are believed to have been stolen, or inadvertently thrown into the sewer with refuse.

The theft theory has not been abandoned.

MAJORITY FOR NO PARTY IN NORWEGIAN VOTING

CHRISTIANIA, Norway, Oct. 27.—The general elections on Monday gave no party a clear majority, and it is impossible to predict which party or bloc will form the new Cabinet for the new Storthing, which meets in February.

Out of the 150 seats the Conservatives, running on an anti-prohibition platform and against the Government policy of maintaining war-time restrictions, secured 56 seats.

JOHN BECKER DEAD

WALKERTON, Oct. 27.—John P. Becker, a well-known resident of Walkerton, died at his residence in the East Ward to-day, following a long illness. The deceased, who was 71 years of age, has lived here for the past 25 years. He was a stone-mason and bricklayer by trade. Besides his widow he is survived by five sons and three daughters, as follows: Frank, of Kincardine; Alex, John, Herman and Cornelius, of Detroit; Mrs. Wm. Schwatin, of Toronto; Mrs. Jos. Brahler, of Lethbridge, Alta., and Mrs. George Kohler, of Walkerton. The funeral takes place to the Walkerton Cemetery on Saturday morning.

TO WAGE WAR ON BOOZE SMUGGLERS

Michigan "Dry" Official Announces Drive Planned

SEEKS GENERAL CLEAN-UP

County Prosecuting Attorney Promises Co-Operation

DETROIT, Oct. 27.—James R. Davis, federal prohibition officer for Michigan, announced to-day that he was making plans for a drive against the illicit liquor traffic in Michigan.

"We plan a general clean-up of conditions at the Canadian border," Mr. Davis said, announcing that the federal authorities would be aided in the effort by city and county authorities.

The "clean-up" will be timed, Mr. Davis said, to take place by the time the November grand jury is in session. The jury will begin its sittings next Tuesday. Federal authorities are prepared to take any law violators arrested before the jury immediately, Mr. Davis said.

Paul W. Voorheis, prosecuting attorney of Wayne County, announced late to-day he would co-operate with the federal authorities by starting court action against all properties in the county, which court records show have been used for dispensing liquor twice since 1917. Under a state law, known as the Nuisance Act, the authorities may condemn such property and prevent its use for any purpose for one year.

Activity on the part of the federal authorities follows the ruling of a Windsor police magistrate some time ago that the Ontario Prohibition Act did not prohibit shipment of liquors into dry territory. Since that time, federal officials and the police here say, large quantities of liquor have been brought from Canada across the border into Michigan.

MAY DRILL FOR GAS, OIL AT LAKESIDE

TAVISTOCK, Oct. 28.—Mr. Nayler, of Llane, Texas, an expert driller, was in the Village of Lakeside and district looking over the ground for the purpose of drilling for gas and oil.

Mrs. J. G. Field will receive with Mrs. J. V. Field at the former's residence, Hope street, Tavistock, to-day from 2.30 to 6 o'clock.

A quiet wedding took place at College Avenue Methodist parsonage on Monday, when Christina, eldest daughter of Adam Ratz, of Tavistock, became the bride of Werner Weitzel, of Woodstock. The Rev. Mr. Roadhouse officiated.

Mayne Klein's orchestra will hold a masquerade dance at the pavilion on Monday.

Windsor Table Salt

Made in Canada

THE CANADIAN SALT CO. LIMITED

Granny's Favorite Home-Made Loaf

is gaining in popularity every day. There is a real demand for this loaf—on account of its goodness.

Ask for it at your grocer or have it delivered by wagon.

Brighton's O. K. Bakery

479 Emery. Phone 2160.

Pure Olive Oil

FRESH SHIPMENT.

LOWER PRICES

Reg. $6.50 gallon	$5.50
Reg. $3.50 ½-gallon	$3.00
Reg. $1.75 quart	$1.50
Reg. $1.00 pint	85c

FOR SALE AT YOUR GROCER AND AT

Catalano & Sansone

Phone 25, 26. 292 Dundas St. fr

OYSTERS, TOO!

make a nice Oyster Stew, for a repast, and nothing can be more satisfying. Whether you eat our Oysters raw, stewed, fried or otherwise you will enjoy them because of their peculiarly delicious flavor. Your friends are probably using our Oysters now—why not ask their opinion? You will find them full of honest praise about their merits.

FISH VARIETIES FOR THIS WEEK-END:

Fresh caught Herring, Whitefish, Salmon Trout, Cod, Halibut, Smoked Ciscoes, Kippers, Fillets, Finnan Haddie.

OYSTERS—In bulk or shell.
SHRIMPS—Canned or in bulk.
POULTRY—Chickens, Ducks, Fowl, Turkeys.

THIS WEEK'S GROCERY SPECIALS.

Prices on staple articles tumble again. Read every item in this ad.

Flour

7-lb. bag	33c
12-lb. bag	57c
24-lb. bag	$1.12
Cream of Wheat 3 lbs.	25c
Cornmeal, 3 lbs.	15c
Oatmeal, 5 lbs.	25c

Soaps

Sunlight, P.&G., 10 bars	74c
Surprise, Gold, 10 bars	74c
Comfort, 10 bars	74c
Palmolive, 3 bars	25c

Good Quality Rice	4 lbs. 25c
Pearl Tapioca	3 lbs. 25c
Pure Lard, 3-lb. pails	60c
Shortening, 3-lb. pails	53c
Shortening, 5-lb. pails	83c
Pure Strawberry Jam, 4-lb. pail	95c
Shirriff's Marmalade, 4-lb. pail	80c
Corn Syrup, 5-lb. pails	50c
Red Rose or Salada Tea, per lb.	50c
Our Special Black Tea, per lb.	39c
Seeded Raisins, 15-oz. pkgs.	27c
Choice Creamery Butter, per lb.	45c
Holbrook's Malt Vinegar, bottle	30c
Heinz Regular 25c Baked Beans, tins	22c
Clark's Beans, 2½-lb. tins	25c
Large White Beans, 3 lbs. for	25c
Jelly Powders, 3 asstd. pkgs.	25c
Snowflake Ammonia, 3 pkgs.	25c
Lux, 2 pkgs. for	23c
Rinso, 3 pkgs. for	25c
Canned Sweet Corn, per tin	15c
Cornstarch, 3 pkgs. for	29c
Silver Gloss Starch, 2 pkgs. for	25c
Small tins Pink Salmon, each	10c

Sugar

Granulated, 10 lbs.	88c
Brown, 10 lbs.	85c
Icing Sugar, 2 lbs.	25c
Tea Cubes, 2 lbs.	25c
Raw Sugar, 10 lbs.	90c

Cereals

Corn Flakes	11c
Grapenuts	17c
Shredded Wheat, 2 pkgs.	29c
Puffed Wheat, per pkg.	15c
Puffed Rice, per pkg.	18c

Hundreds of other bargains too numerous to advertise.
REMEMBER, WE DELIVER TO ANY PART OF THE CITY FREE.

ONN'S UP-TO-DATE MARKET

PHONE 1296. 143 KING STREET.

Dean's Raisin Bread

ON SALE EACH WEEK-END.

The nutrition received from Bread makes it one of the very best health-producing foods.

When raisins are added to Bread it is a particularly appetizing and satisfying food. Order your loaf early.

Our wagons go to all parts of the city daily

579 RICHMOND STREET. :: :: PHONE 1345.

OND AND STOCK MARKETS----GRAIN AND PROVISION QUOTATIONS----LIVE STOCK

ULTRY CHEAPER N LOCAL MARKET

een To 20 Cents Pound For Live Chickens.

ere was a good demand for oats he local market on Friday. Old the farmers say, are getting e. One load of new oats sold on sday for $1.30 a hundredweight. prevailing price is from $1.20 to a hundredweight. Old oats are ing from $1.75 to $1.80 a hundred-nt.

ht loads of hay were offered by m. and brought from $18 to $22 a according to quality. Straw is e at $12 to $13.

atoes are slow on the local mar-as the retailers can have them ed in a lower price than they buy them on the local market. A ot was shipped from Strathroy at a bag.

ultry took another drop in price. 16 to 20 cents a pound is being for live chickens eat remains scarce. In some cases rs are only paying 90 cents a el.

e quotations for the day are as ws:

Eggs and Butter.		
fresh, crates	50 @	52
basket	55 @	55
fresh, retail	60 @	60
r, crocks, w'sale	40 @	49
r, crocks, retail	42 @	42
lb. rolls, w'sale	40 @	40
r, lb. rolls, retail	42 @	45
r, creamery, w'sale	41 @	41
r, creamery, retail	45 @	45
y, strained	17 @	30
y, 5-lb. pail	85 @	1 00
Vegetables and Fruit.		
s, peck	40 @	50
s, bushel	1 00 @	2 00
oes, new, peck	40 @	45
oes, new, bushel	1 50 @	1 50
oes, bag	1 90 @	2 25
y, each	5 @	12
age, each	10 @	20
age, dozen	1 00 @	1 50
bushel	75 @	75
ips, bushel	60 @	75
ts, bunch	5 @	7
ts, bushel	75 @	1 00
kins, each	10 @	25
flowers, each	10 @	25
flowers, dozen	75 @	2 00
ordinary, 11 qts.	80 @	80
ng onions, quart	15 @	25
ng onions, 11 qts.	1 10 @	1 75
onions, bushel	2 50 @	2 50
rs, sweet, dozen	30 @	40
peppers, dozen	10 @	15
eppers, dozen	10 @	15
potatoes, hamper	2 25 @	3 25
potatoes, lb.	10 @	12½
rooms, lb.	25 @	40
ns	10 @	25
es	10 @	10
nuts, bushel	15 00 @	15 00
nuts, lb.	30 @	40
lips	1 00 @	1 25
Poultry — Alive		
owl, lb.	14 @	18
g chickens, lb.	16 @	20
	18 @	20
Poultry — Dressed		
owl, retail	23 @	25
g chickens, lb.	30 @	30
lb.	25 @	30
each	1 00 @	1 40
Grain — Per Cwt.		
wheat	1 66 @	1 82
oats	1 20 @	1 50
ats	1 75 @	1 80
Grain — Per Bushel		
wheat	90 @	1 00
	59½ @	59½
oats	41 @	51
Hay and Straw		
	18 00 @	22,00
	12 00 @	13 00
ssed Meat—Wholesale—Per Cwt.		
heifer and steer, to 600 lbs.	10 00 @	11 00
heifer and steer, to 700 lbs.	10 00 @	12 00
cow, 500 to 600	8 00 @	9 00
cow, 400 to 500	12 00 @	12 00
hinds, per lb.	12 @	15
fronts, per lb.	8 @	11
hinds, per lb.	20 @	22
fronts, per lb.	12 @	15
	14 @	15
s, choice, cwt.	18 00 @	18 00
s, hind, per lb.	25 @	25
s, front, per lb.	18 @	20
ed hogs	14 00 @	14 00
Live Stock.		
selects	7 75 @	7 75
ows, per cwt.	4 00 @	4 00
pigs, pair	8 00 @	12 00
Hides.		
des, No. 1	4½ @	4½
des, No. 2	3½ @	3½
des, No. 3	2½ @	2½
kins, No. 1	11 @	12
kins, No. 2	9 @	10
skins, each	20 @	25
kip	5 @	7
Wool.		
s, unwashed	6 @	7
m, unwashed	8 @	9
unwashed	10 @	12

GRAIN.

CHICAGO.

CAGO, Oct. 28. — Moderate th developed in the wheat market as a result of the settlement of reatened strike of railroad em-s. Buying, however, was not of gressive character and offerings sed on the upturns in price. Bears nded that higher values would be lt to attain pending the removal port congestion. Opening quota-which varied from unchanged to higher, were followed by numer-hanges within the initial range. n and oats paralleled the action eat. Corn opened ¼c to ½c up ter eased off somewhat. started ¼c to ½c higher, but underwent something of a set-

visions were lower in line with

ted daily for The Free Press by s, Easton, McCallum Co, Ltd., nd floor, Royal Bank Building.

CHICAGO, Oct. 28.

	Open.	High.	Low.	Close.
EAT—				
	1 07⅞	1 08¾	1 06¼	1 06⅝
	1 10¾	1 13½	1 10½	1 13¼
N—				
	47⅞	48⅝	47⅝	48⅝
	53½	54⅞	52⅞	54⅝
TS—				
	33	34	32⅞	33¾
	37⅞	38⅝	37½	38⅝

WINNIPEG.

ted daily for The Free Press by s, Easton, McCallum Co., Ltd., nd floor, Royal Bank Building.

WINNIPEG, Oct. 28.

	Open.	High.	Low.	Close.
EAT—				
	1 09	1 11⅝	1 08¾	1 11⅛
	06⅞	1 09¼	1 06¾	1 09⅛
	12½	1 15	1 12¼	1 14½
TS—				
	40	41¼	39⅞	41
	37½	38⅛	37⅝	38⅛
	41¼	41⅞	41⅛	41⅞
X—				
	1 77¼	1 77½	1.76	1 77

CHEESE

W YORK, Oct. 27.—Cheese firm; whole milk, flats, fresh, specials, to 23¼c; average run, 22c; state milk, twins, specials, 22½c; aver-n, 22c.

NTREAL, Oct. 27.—Cheese, finest s, 14½c to 15c. Trade is steady.

ERPOOL, Oct. 27.—Cheese, Cana-finest white, 100s, per 12 pounds.

STON, Oct. 27.—On the cheese to-day 385 boxes of colored were : 14 3-16c bid; no sales.

RLING, Oct. 27.—There were d at the cheese board to-day kes; all sold at 14c.

PBELLFORD, Oct. 27.—At to-cheese board there were boarded hite and 137 colored cheese; all t 14½c.

OKVILLE, Oct. 27.—On the board to-day 2,163 boxes were red; 14⅝c refused.

FLOUR

ONTO, Oct. 27.—Manitoba flour, atent, $7.60; second patent, $7.10. o flour, 30 per cent. patents bulk a, $5.

NTREAL, Oct. 27.—Flour un-ed.

FINANCIAL.

WALL STREET TRADING.

NEW YORK, Oct. 28.—(Wall Street, 10.30 a. m.)—Shares of the railroad and equipment companies were especially active and strong at the opening of to-day's stock market. Settlement of the threatened rail strike impelled heavy short covering and some speculative buying. Great Northern and Northern Pacific made early gains of 2 points. Chicago and Northwestern rose 2¼ and New York Central, Reading, Chesapeake and Ohio, Baltimore and Ohio and St. Paul advanced 1 to 1½. Gains of 1 to 2 points were made by American and Baldwin Locomotives, General Electric and Crucible and Bethlehem Steel. Oils extended their gains of the past few days, with further heavy trading in domestic issues of the Pacific group.

NEW YORK.

Reported daily for The Free Press by Jones, Easton, McCallum Co., Ltd., ground floor, Royal Bank Building.

NEW YORK, Oct. 28.

	Open.	High.	Low.	1.30 p.m. Close.
Allis-Chalmers	33⅞	34	33⅞	34
Am. Int. Corp.	34	34¼	33½	34
Am. Locomotive	91¾	92¾	91½	92¼
Am. C. & Fdy.	131	131¼	131	131¼
Am. Smelting	38½	38¾	38⅜	38½
Am. Can	27⅛	28⅜	27	28¼
Am. B. Sugar	27½	27½	27½	27½
Am. H. & L. pref.	52	52	52	52
Am. Sugar Co.	54	54⅝	53½	54¼
Am. Linseed	24	24¼	24	24¼
Am. Woolen	76⅝	77⅛	76⅝	76¾
Am. Steel Fdy.	25	25¼	25	25¼
Am. Tel. & Tel.	108⅛	108⅛	108⅛	108⅜
Anaconda	40⅝	41⅝	40⅝	41⅝
Atlantic Gulf	31⅞	31⅞	30½	31¼
Atchison	85¾	85¾	85½	85¾
Balt. & Ohio	38	38	37½	37⅝
Baldwin Loco.	90⅞	91⅞	90¼	91½
Beth. Steel	56⅝	56¾	55½	56½
Brooklyn R. T.	7¼	7¼	7¼	7¼
Ches. & Ohio	55⅝	55¾	55¼	55⅝
Calif. Petroleum	43⅛	43⅝	43⅛	43⅝
Central Leather	29½	29½	28¼	29
Colorado F. & I.	23⅝	23⅝	23⅝	23⅝
Chile Copper	12⅛	12¼	12	12¼
Can. Pacific	113⅛	113¼	112¾	113¼
Chino	25⅝	26½	25⅝	26¼
Columbia Gas	62¾	62¾	62¾	62¾
Corn Products	81¾	82⅛	81	82⅛
Crucible Steel	65¼	66⅝	65¼	66
Cuban C. Sugar	7½	7½	7½	7½
Erie com.	12⅝	12¾	12½	12⅝
do., first pref.	18½	18¾	18½	18¾
Gen. Electric	131	131½	130½	131½
Gen. Asphalt	59⅝	62⅝	59	61⅞
Gen. Motors	10	10	9¾	10
Goodrich	32⅞	32⅞	32⅜	32½
Gt. North. pref.	72	72⅝	71¾	72
Gt. North. Ore	30⅞	30⅞	30⅞	30⅞
Great Western	7	7	7	7
Indus. Alcohol	47⅞	47⅞	46¾	47½
Insp. Copper	35½	36⅝	35½	36⅛
Inter. Nickel	13⅝	13¾	13⅛	13¾
K. C. Southern	24¾	25	24⅝	24¾
Lack. Steel	40⅞	42½	40½	42½
Lehigh Valley	55	55	54¾	55
Marine com.	9⅞	9⅞	9⅞	9⅞
do., pref.	48	48	48	48
Mexican Pet.	105¾	106⅝	104⅛	106
Miami	23⅛	23¼	23⅛	23¼
Midvale Steel	25⅝	25⅝	25¼	25¼
Missouri Pacific	20	20	19¼	19½
New Haven	14	14¼	14	14
Northern Pacific	75	75	73⅝	73⅞
N. Y. Central	72¼	72¼	72	72
Nor. & Western	95¾	95¾	95¾	95¾
Pan - American	46¼	46½	45½	46⅛
Pere Marquette	19¾	19¾	19⅜	19⅜
Pressed S. Car	61¾	61¾	61¾	61¾
Pierce - Arrow	16	16¼	15⅞	16¼
Railway Steel	85	85	85	85
Royal Dutch	45⅞	46⅞	45⅞	46⅝
Ray Con.	13¾	13¾	13¾	13¾
Reading	70⅛	70¼	69⅞	70⅛
Retail Stores	53	53	52⅝	53
Republic I. & S.	50¼	51	49⅞	51
Rock Island	33¾	33¾	32⅞	33⅜
Rubber com.	50⅛	50⅞	49⅞	50¾
Sinclair Cons.	23½	23⅞	23¼	23⅞
Southern Ry.	19⅞	19⅞	19½	19¾
San Francisco	23¼	23¼	22⅝	23
Sloss	38⅞	38⅞	38⅞	38⅞
St. Paul	25	25	24½	24½
Studebaker	75¼	76⅞	74⅝	76⅞
Southern Pacific	78⅞	79	78⅝	79
Tob. Products	64⅞	65¾	64	65⅝
Transcon. Oil	9½	9¾	9¼	9¾
Texas Oil	41½	42	41½	41⅞
Texas Pacific	23⅛	23⅛	22¾	23
Union Pacific	119⅞	120¾	119⅞	120¾
United F. Prod.	12⅞	13⅛	12⅝	13⅛
U. S. Steel	80¾	81	80	80⅞
do., pref.	110¼	110¼	110¼	110¼
Westinghouse	45⅞	45⅞	45½	45½
White Motors	36½	36½	36½	36½
Worthington P.	41	41⅛	41	41⅛
Utah Copper	54¼	56	54¼	55⅝
Vanadium Steel	32⅞	33	32¼	33
Wabash	7⅛	7⅛	7⅛	7⅛
do., pref.	20⅝	21	20⅛	20¾

MONTREAL STOCKS.

MONTREAL, Oct. 29.—A very strong market was in evidence on the local stock exchange during the first half hour this morning. Brompton rose 1½ to 25 and Detroit Railway, whose weakness and subsequent drop of 11 points was the feature of the early trading yesterday, strengthened to 66¼. Laurentide, in sympathy with the other rising issues, advanced to 80. Breweries appeared fractionally stronger to 55⅝. Spanish River was prominent, rising 1½ to 67. Other changes in price quotations were fractional.

Trading was brisk and prices continued strong all morning. Several issues registered gains at the close from their early quotations. These included Abitibi, ½; Brazilian, ⅛, and Detroit United Railway, 1¼. A few of the leaders closed fractionally weaker, but these declines were unimportant.

TORONTO STOCKS.

TORONTO, Oct. 28.—General Electric, on sale of small lots, firmed up to 94¾ on the Toronto Stock Exchange this morning. C. P. R. sold up to 123¼, and Steel of Canada was stronger, at 62½. In the unlisted section Brompton moved up to 25½. Trade was quiet in bonds, with prices fairly steady. A block of 5,000 Victory 1933's sod at 97½.

Bank stocks were quiet.

Sales.	Stocks.	High.	Low.	Noon Close.
4	Atlantic Sugar	30½	30	30½
6	Ames-Holden pfd.	71½	..	..
75	Brazilian	24	23¾	24
74	F. N. Burt	98½	98	98
25	Bread	25	..	..
1	Cement pfd.	88	..	..
55	Steamships pfd.	53¾	..	..
53	Gen. Electric	94⅞	94¼	94⅞
1	do., pfd.	95	..	..
70	C. P. R.	123¼	123	123¼
30	City Dairy pfd.	46½	..	..
20	Consumers' Gas	67	..	..
10	Detroit United	67	..	..
1	MacKay pfd.	61	..	..
10	Maple Leaf pfd.	95½	..	..
20	Ont. Steel Prod.	47	..	..
2000	Quebec Power	62¾	..	..
25	Riordon pfd.	35	..	..
70	Steel of Can.	62½	62	62½
60	do., pfd.	90	..	..
75	Toronto Ry.	69	..	..
20	Twin City	38	37	37
10	Union Bank	143	..	..
15000	War loan, 1937	97.70	97.60	97.70
1200	Vic. loan, 1922	99.10	99.00	99.10
7000	do., 1923	98.20	..	..
100	do., 1927	97.00	..	..
25,000	do., 1933	97.50	..	..
10,600	do., 1937	99.00	..	..
600	do., 1924	97.10	..	..
3100	do., 1934	94.60	94.50	94.60
100	Can. Perm.	16¾	..	..
27	Toronto Gen. Tr.	198½	..	..
Unlisted:				
250	Holly	745	742	742
100	New Riordon	75	..	..
6	North Star	360	..	..
110	Brompton	25½	24¼	25½

STANDARD MINING EXCHANGE.

TORONTO, Oct. 28.—Kirkland Lake rallied on the Standard Mining Exchange this morning and recovered 3 points, standing firm at 30 on a block of 1,000 shares. Holly and McIntyre both had setbacks, the former dropping to 741 on a small sale, and the latter to 188 on 100 shares. Keora recovered ½ point on the early trading. Total sales, 24,100. Only La Rose, at 32, and McKinley-Darragh, at 19, appeared in the silvers.

Sales.		Open.	High.	Low.	Close.
100	Holly	741	..	..	..
4300	Keora	9⅞	10	9⅞	10
1000	Kirk. Lake	30	..	..	..
100	McIntyre	188	..	..	..
1000	Newray M.	5	..	..	..
500	P. Crown	12½	..	..	..
500	Schumacher	22	..	..	..
10000	Th.-Krist	1½	2	1½	2
2500	Wasapika	3⅝	3¾	3⅝	3¾
1500	W. ome	6½	..	..	..
100	La Rose	32	..	..	..
500	McK. Dar.	19	..	..	..

CANADIAN STOCKS IN LONDON.

TORONTO, Oct. 28.—The following quotations on Canadian stocks in London were received by cable to-day by A. J. Pattison, Jr., & Co.: Canadian Pacific, 140½; Brazilian, 26; Gen. Electric, 108; Canada Steamship voting trust, 24; Dominion Steel, 26¼; Shawinigan, 120.

EXCHANGE AT NEW YORK.

NEW YORK, Oct. 28.—Sterling exchange, irregular. Demand, Great Britain, $3.89¾. Canadian dollar, 7 15-16 per cent. discount.

HE STARTS FOR TORONTO WITH 50 CENTS CAPITAL

But Graham is a Scotchman and the Court Thinks He Can Make It.

"Sure, I can get to Toronto on 50 cents," said James Graham, charged with vagrancy in police court this morning when the magistrate asked him how he expected to continue his travels when his total cash resources approximated but one-half of one iron man.

Graham reached London from Toronto by the side-door pullman route. He wasn't caught, so proceeded to view the city and was found by a polite officer trying to panhandle an overcoat on one of the residential streets of the city.

Asked what he was doing in that locality he replied that he was engaged in an earnest pursuit of employment, but did not explain how he hoped to find it in a residential section.

"Where do you want to go?" asked the magistrate.

"Back to Toronto," said Graham.

"How do you expect to get there; have you any money?"

"Fifty cents."

"Well, you can't go far on that."

"Sure, I can get to Toronto on 50 cents," replied Graham with an accent redolent of the land of heather and distilleries.

"Well, being a Scotchman perhaps it is not impossible," said the magistrate. "We'll give you the chance." And James will be escorted to the city limits and set upon his way for the provincial metropolis. Among the members of the police force the betting is even that he will make the grade, while some of his fellow Scots are almost prepared to wager that he will still have his 50 cents intact when he completes his journey.

ROYAL WINTER FAIR HAS BEEN CANCELED

Preparations Were Being Made for Exhibition of National Interest.

Official intimation has been received at the local office of the department of agriculture of the cancelation of the Royal Winter Fair, which was to have been held at Toronto from November 17 to 24.

The preparations had been made for an exhibition of national scope and the reason for its cancellation is attributed to different causes. The directors of the fair declared that it would not be able to hold the fair, as the building which they were to use would not be heated. The City of Toronto, however, has offered to put in a temporary heating plant, which has apparently made no change, however, in the decision of the board to call off the agricultural exhibition.

It has been intimated that the fair was really called off because of lack of entries for the show, although the directorate have not admitted this. The City of Toronto has threatened to take legal action against the Board of directors if the fair is not held.

WILL SELL POPPIES ON ARMISTICE DAY

G. W. V. A. and Women's Organizations Are Arranging a Co-operative Effort.

The "poppy day" celebration has been decided upon by the local organization of the G. W. V. A., who will co-operate with the various women's organizations of the city, to better their chances of making the affair a decided success.

A display, made up of wreaths, sprays and small and large singe, artificial poppies will be on show in one of the local merchant's windows on Dundas street next week.

November 11, Armistice Day, has been set aside by the various soldier organizations throughout the country for the purpose of commemorating and honoring their fallen comrades, and on this day every man, woman and child in the city and country is asked to do his bit by buying a poppy.

The funds collected will be donated to the relief work of the disabled veterans, and any surplus will be added to the funds already on hand for the erection of a memorial hall in the city.

AUDIT COMMITTEE REVIEWS ACCOUNTS

Board of Education Accounts to Amount of $25,000 Dealt With.

Some $25,000 of Board of Education accounts were gone over to-day by the audit committee of that body, of which Trustee Rev. A. A. Bice is chairman. That committee is growing in importance under the leadership of the All Saints' rector, in that accounts are not merely passed or not passed according to their conformity to by-laws, but considered advice is given the various committees on the financial problems that come up.

The committee may eventually become the most important section of the school board now that it acts in an advisory as well as jidicial capacity.

Trustee A. N. Udy, member of the committee, is bringing in a report on temporary insurance for the new schools now being erected.

"ALAS, POOR BUD!" IS LAMENT OVER PET GOOSE

Railway Man's Fowl Protege Lost, Strayed or Stolen.

A prominent railroad man in the city is to-day going around with a very heavy heart as the result of a mean trick which someone played on him by stealing or borrowing, he does not know which, a pet gopse, which answered, when called, to the name of "Bud."

Each and every morning, as regular as clock work, "Bud" would come to the back door and utter several short honks, or whatever any pet goose says when he talks, to let his master know that he was waiting to greet him and ready for his morning lunch.

Several mornings ago, however, although it was many minutes passed the honking hour, the goose failed to put in an appearance, and, after hunting around the yard and visiting the favorite resting place of "Bud," his master finally came to the conclusion that someone had appropriated the bird.

LIVE STOCK.

EAST BUFFALO.

EAST BUFFALO, N. Y., Oct. 28.—Cattle—Receipts, 400; steady.

Calves—Receipts, 1,000; 50c higher, $5 to $13.50.

Hogs—Receipts, 9,600; strong on light; others steady to 10c lower; heavy, $8 to $8.40; mixed, $8.40 to $8.60; yorkers and light yorkers, $8.60 to $8.65; pigs, $8.65 to $8.75; roughs, $6.75 to $7; stags, $4 to $5.

Sheep and lambs — Receipts, 1,000; lambs 25c lower; yearlings, 50c up; lambs, $4 to $5.50; yearlings, $3.50 to $7; wethers, $5.25 to $5.50; ewes, $1 to $4.50; mixed sheep, $4.75 to $5.

SUING FOR $832.20.—Gibbons, Harper & Braden, acting for E. Leonard & Sons, Ltd., have issued a writ in the county court against Edward T. Cole, of Tavistock, for $832.20, which the plaintiffs claim is due them on a promissory note made by the defendant, payable to the plaintiff.

MUCH INTEREST IN CIVIC FIGHT

Three Strong Candidates Enter For Mayoralty Race.

ALL ALDERMEN IN FIELD

Trustees Likely To Contest Aldermanic Seats.

With three strong candidates for the mayor's chair and an exceptionally large field of aspirants for the aldermanic and other civic boards in sight it is assured that the municipal elections this year will arouse more than ordinary interest. It is admitted that the Federal contest will have a tendency to cast the municipal affairs in the shade, but there will be much more interest shown this year than has been for years previously, it is believed.

While there have been many rumors to the effect that there would be four or more candidates in the mayoralty contest it is now well assured that there will not be more than three. Ald. Cameron Wilson, Harley and Wenige will more than likely be the only contestants for the chair. Philip Pocock, of the Utilities Commission, has been mentioned as a possible fourth candidate, as has Ald. Childs. Mr. Pocock to-day emphatically asserted that he would not enter the mayor's race. For the last 10 years he has been closely associated with the advancement of hydro in this city, much of that time as chairman of the commission, and he is inclined to remain in that field; that is, if he comes out for any municipal honors this year. On this latter question he is not definitely decided, but it is expected he will again make a bid for the commission.

Ald. Childs will come out again as an alderman in ward four rather than take a chance in the race for the chief magistracy.

The aldermanic race is likely to see a large number of new contestants. Chairman Coleridge, of the Board of Education, is said to be seriously considering the question of running in ward two. His friends are urging him to do this, and they suggest that he could step into the mayor's chair in a year or so. Having passed through the chairmanship of the Board of Education he has received all the honors of that body. Thus it is natural that he should aspire to some other civic body.

Trustee Rowe is another member of the educational body that is slated for the aldermanic race this year, it is said. He will probably contest ward one. Trustee Smith, who was said to be considering making a change, will likely offer for election to the board again. Trustees Wright, Eggett and Mrs. Tanner are also expected to be in the race for trusteeship again.

It is expected that all of the aldermen, with the exception of those three who are offering for the mayoralty contest, will again be condidates for the City Council. Ald. Brighton and Watt in ward one; Ald. W. A. Wilson in ward two; Ald. Watkinson, Drake and Ashton in ward three, and Ald. Childs, Bridge and Boss in ward four will be among the list of candidates.

Official Recall

(Continued From Page One)

sary to conduct these proceedings were in the hands of district attorneys throughout the country ready to be represented in federal courts.

The Government program included two actions to prevent a tie-up in transportation and a third looking to the punishment of strike leaders through indictments for conspiracy against the public. These were to be presented to the court 24 hours before the time the strike was scheduled to begin.

G. N. STRIKE CONTINUES.

It was learned to-day that the code word calling off the railroad strike has not yet been dispatched to the International and Great Northern trainmen who went out last Saturday. The calling off of their strike was deferred pending determination of their opportunity to return to work.

B. A. Worthington, president of the Cincinnati, Indianapolis and Western Railway, to-day notified Ben W. Hooper, member of the public group of the railroad labor board, in a letter, that the road would pay time and a half for overtime dating back from August 1, at which time it was eliminated, until the question is definitely decided by the board.

THE REASON.

L. E. Sheppard, president of the Order of Railway Conductors, said that the unions had decided to call off the strike because of "the growing public opinion that the strike would be against the labor board and consequently the Government, and not against the railroads."

"It was evident also that the entire Washington administration was opposed to us, and that we would have little chance of gaining our objectives," said Mr. Sheppard. "We called this strike to gain certain rights to which our men were entitled," Mr. Sheppard told the Associated Press. "It soon became evident, however, that the roads were succeeding in their misleading propaganda to the effect that we really would be striking against the Government.

"This railroad propaganda found its way to the United States Railroad Board. This Government agency told us that it would look on a strike as against it and the Government and not against the roads, and that the full force of the Government would be brought to bear upon us if we walked out. Under such circumstances there was nothing to do but annul our orders for the October 30 walk-out."

VIEW OF RULING.

Union leaders said that the resolution adopted by the labor board, announcing that no further wage reduction petitions for any one group of employees would be considered until rules and working conditions for that group had been settled was "decidedly instrumental" in bringing about the action calling off the strike. They declared that they believed, under this resolution, it would be months before their pay again would be reduced.

The union resolution immediately was communicated to the labor board and proved particularly gratifying to Walter McMenimen, member of the labor group, who was instrumental in bringing about the settlement of the crisis.

Mr. McMenimen, a personal friend of Mr. Lee, and a former trainman, paved the way for a conference between the board and union men, particularly those to-day, which were addressed by Ben Hooper, member of the public group.

Members of the labor board said that the action of the labor leaders "meant that the board's decision on yesterday's conference between the board, the unions and the railroads, to determine if the Transportation Act had been violated in the strike activities, would be decidedly mild."

The board, which to-day informed the unions that this decision would "handle them with ungloved hands" if they did not call off the strike by morning, would take the attitude now that the dispute had been settled and that consequently the matter again was out of its hands, members said.

NOTICES SENT OUT.

CLEVELAND, O., Oct. 28.—Secret code messages to general chairmen by which they are directed to notify local chairmen that the proposed railroad strike has been called off were sent out early to-day from the general offices her of the brotherhoods of trainmen, engineers and firemen.

NAME LEADER OF N. L. C. MONDAY

City Government Party Nomination In Masonic Temple.

CRONYN WILL PRESIDE

432 Delegates Will Select Federal Candidate.

The nominating convention of the National Liberal and Conservative party in the City of London will be held on Monday evening in the Masonic Hall and promises to be both largely attended and enthusiastic. There are 72 polling divisions in London, and as each is entitled to six convention delegates the number of votes on the floor on Monday evening will be 432.

Accommodation for those other than delegates who desire to attend the convention will be provided in the spacious galleries and it is expected that there will be a big demand for seats.

The chief business of the convention will be the selection of a candidate to contest London in the interests of the Meighen Government party, and in succession to Major Hume Cronyn, who, because of business engagements, has found it impossible to continue his legislative duties. It is believed that the names of several prominent members of the party will go before the convention. One that is certain is that of Frank White, while others are also spoken of.

Major Cronyn, if in the city, will preside at the convention and will speak. An effort is also being made to secure the attendance of Hon. Hugh Guthrie, minister of militia, who has already been renominated for his constituency of South Wellington.

City News

IS YOUR NAME ON LIST?—City Clerk Baker stated to-day that this is the last day in which citizens may appeal to have their names placed in the municipal voters' list. He regretted that this information had not been advertised before, as the information probably comes too late for those affected.

PETITION FOR DOUGHTY'S RELEASE.—A petition is being circulated in London imploring the minister of justice to release John Doughty, who was sentenced to six years in Kingston Penitentiary for the theft of bonds from the missing theatrical magnate, Ambrose J. Small. It is understood that the petition is being largely signed locally.

BROKE INTO HYDRO TOOL BOX.—Some thief of a mechanical turn of mind broke into the hydro tool box at the corner of Simcoe and Rectory street yesterday and stole three pairs of spurs, a hand axe, a roll of tape and an army knife. The police are now waiting for a report that a couple of horses have been stolen by the gentleman who has already provided himself with the spurs.

GOING TO HAMILTON. — Several Londoners will attend the fall meeting of the Hindu Koosh Grotto, to be held in Hamilton this evening. More than 500 candidates will be present from all parts of the country. Several Masonic Grotto clubs are organized in the United States, but this is the only one of its kind in Canada.

LAST INSTALLMENT.—Preparations are being made in the income tax office for the last installment of the income tax, due on Monday next. Some money on this payment is already coming in. The aggregate to be received will be smaller than in the case of any of the previous installments, as a large number of the persons assessed have already paid in full.

AT STRATFORD ON TUESDAY. — Hon. Mackenzie King, leader of the Liberal party, will open his Western Ontario tour on Tuesday, making his first visit at Stratford. He will leave Stratford for Sarnia on Wednesday. On Thursday the leader will arrive in London at 8.30 a. m. and will journey to St. Thomas. On Friday Mr. King will address a meeting in this city and will leave on Saturday for Toronto.

SUE OIL COMPANY.—Four writs have been issued in the supreme court against Mackenzie River Oil, Ltd., for varying amounts alleged due for wages and board or, in the alternative, damages for alleged breach of contract. The writs were issued by Meredith & Meredith, on behalf of George Rice, Fletcher; Serle Lucas, Watford; Harry G. Lucas, Middlemiss, and Floyd Hutto, Middlemiss. The claims total some $7,000.

YOUTHS IN COURT.—Two youths appeared before the police court this morning, one charged with drunkenness and the other with disorderly conduct. The employer of the youth charged with drunkenness visited the police court before the session opened, spoke a good word in the prisoner's behalf and left the money to pay his fine. The youth charged with disorderly conduct explained that he was trying to take his friend home when the police arrested him. He resented being arrested and the disorderly charge, he alleged, was the sequel. He was allowed to go on payment of a fine of $2 and costs.

MORRIS GOOTSON AGAIN WINS ACTION IN COURT

Demonstrates He Is First-Class Lawyer —Trouble Over Horse.

Victory perched decisively upon the banners of the House of Gootson in police court this morning when Morris, the ruling potentate of the family, was adjudged the winner in a bout with the law.

Morris was reported several days ago for permitting his horse to run at large, the said horse having parked itself upon a neighbor's lawn at 10.30 at night, from whence it was removed by two officers of the law.

In his defense Morris pleaded that before he and his wife went to the synagogue he tied the restive steed in his yard. He also asked a neighbor to keep a friendly eye upon the animal. He did not know what more he could do unless he took the horse to the synagogue with him.

Magistrate Bartlett, giving judgment in the case to-day, held that the act of securing the horse constituted a reasonable precaution against its running at large and that Morris could hardly be held responsible for the manifestation of the ebullience of equine spirits occurring while he was at worship. Accordingly the case was dismissed and Morris left the court in triumph.

EXPERT ON JAILS WAS DECIDEDLY MODEST

Thomas Warren Gets Three Months For Theft of a Bicycle.

Crown Attorney McKillop attempted to get an expert opinion on the jails of this continent from Thomas Warren this morning when the latter was arraigned in police court charged with stealing a bicycle, but the latter disclaimed any expert qualifications, saying he had only been in jail twice, once in Windsor and the second time in Buffalo.

"That's not the information we have, your honor," said the crown attorney. "We are informed that this man will not work and has an intimate inside acquaintance with many jails. If he persists in his story I shall be forced to ask for a remand until we can make further inquiries about him. How many jails have you been in?" the crown attorney then asked Warren. "Only twice," was the reply, "once in Windsor and once in Buffalo. Both times it was for drunkenness."

The evidence showed that Warren had beat his way to London from Windsor looking for work. Unable to find employment here he traveled by the side door pullman route to Woodstock, where he stole a bicycle and rode it back to London. The theft was reported to the police, who found Warren trying to dispose of the wheel and promptly pinched him. Warren explained that he was penniless and hungry. He stole the bicycle hoping to realize sufficient by its sale to keep him in food for a few days, when he hoped to enlist in the permanent force.

Magistrate Bartlett decided that there was on evidence to controvert War

AMUSEMENTS

Held By Popular Demand

TO-DAY AND SATURDAY

THUNDERCLAP

THE GREATEST RACING DRAMA EVER STAGED.

SEE The Death-Defying Struggle in the Niagara Rapids—Greater Than the Water Scene in "Way Down East."

Extra Added Attractions
LLOYD (HAM) HAMILTON IN "THE SIMP."

Allen News—Novelties—Allen Concert Orchestra.

ALLEN

SPECIAL SATURDAY AFTERNOON
"Halloween Matinee" for Children. Be Sure the Kiddies Are Here.

COMMENCING MONDAY
Another De Luxe Special, "A VIRGIN PARADISE."

GRAND THE HOME OF FEATURES

A Great Hit!
TO-NIGHT, 8.15.
To-Morrow, 2.15, 8.15.

"SOME GIRL"

DAZZLING IN ALL ITS GORGEOUS SPLENDOR

EXCELLENT CAST AND CHORUS

FEATURES!
QUAINT FISHERMEN FROM THE COAST OF BRITTANY!
JAZZ CARNIVAL AT THE RIVIERA!
MONTE CARLO LIGHTS MUSIC!
SPANISH NOVELTY DANCE FROM MADRID!
WINTER GARDEN IN ALL ITS GLITTERING WHIRL

Prices—Evgs., 25c to $1.50. Saturday Matinee, 25c, 50c, 75c.

Monday, Tuesday Wednesday
Matinee Wednesday.

The Original 'Dumbells'
In Their Farewell Tour of
"Biff! Bing! Bang!"

Same show as before, with all the old favorites.

Prices—Evgs., 25c to $1.50. Wednesday Mat., 25c to $1.00.
Seats Now. Get 'Em Early.

LOEWS
MATINEE, 15c — EVENING, 35c

TO-DAY:
ALICE LAKE
"UNCHARTED SEAS"
Another proof of how love may salvage even the worst wreck.
Chaplin Comedy — Pictorial.
VAUDEVILLE
J271

HERE IT IS
The Show That Will Set All London Talking
—AT THE—
MAJESTIC
ALL WEEK.
"SEVEN KEYS TO BALDPATE"
EXTRA PAY DAY EVERY PERFORMANCE BUT MONDAY.
Phone 1706.
J24t

PATRICIA
TO-DAY
Earl Williams
IN
"The Silver Car"
Century Comedy—Scenic.
VAUDEVILLE
J271

CITY CHAMPIONSHIP
SOCCER
McCUTCHEON CUP
Tecumseh Park
Saturday, Oct. 29
Western Ontario Regiment vs. Public Utilities
KICK-OFF 3.30.
School Boy International, England vs. Canada, 2 p. m.
25 CENTS ADMISSION.
f

SIGNS

THE ELECTRIC SIGN—THE FLASHING effect, size, brilliance, position and movement of an electric sign leaves a lasting impression that is sure to increase any business. The Signry, Limited, London. fr

LOST AND FOUND

LOST — BLACK FUR, SATURDAY night. Return to Children's Shelter, 191 Wharncliffe road. f

LOST — ON CENTRAL AVENUE, Thursday morning, a gold watch, initialed C. G. M. Reward. Mrs. Gordon, No. 2, Waterloo Apartments, or phone 4323. J28i

CAMEO BROOCH LOST, NORTH part city on Sunday, valued as family relic. Reward. Phone 1975-J. J28i

LOST—THE KEYS TO BALDPATE. Finders return same to the Majestic box office and receive reward. J24t

FOUND—A PLACE WHERE ACCORDION pleated skirts may be dry cleaned and repleated without removing it from the band. Phone 6953-W. Ontario Dry Cleaners.

WORK WANTED

WANTED—FAMILY WASHING AND ironing. Apply Box 247, Free Press. f

GET YOUR ROOF TARRED AND stop that leak. Write or call A. Tomkins, 503 York street. J28h

R. H. PUGH CAN REUPHOLSTER that old chair or couch to look like new. Call at 71 Wharncliffe south, or phone 2948-J. tu,fr

LADIES' TAILORING — YOUR OWN goods made up or will supply material. Open evenings. Bert Ray, 201 Wellington. Tel. 3216. tu,fr

BUILDER AND CONTRACTOR, ESTIMATES free. Repairs. John H. Nichols. Phone 4162-J.

EXPERIENCED CHOCOLATE DIPPER wants work with good candy manufacturer. Write Box 229, Free Press. J271

GRAHAM — HARDWOOD FLOORS machine scraped, sanded, old floors refaced, furniture cleaned, polished. Phone 3942-J. 347 Simcoe.

ALL KINDS OF NEW AND SECOND-HAND pulleys, machinery repaired and welding. Warren Bros., Rectory street, near Hamilton road.

CEMENT WORK, EXCAVATING, foundations, cisterns built and repaired, drains laid, jobbing, etc. Wm. Smith, 5 Victoria street, phone 5468.

PAINTING AND PAPER HANGING. Let us quote prices. Tarling & Hier, 10 Mt. Pleasant. Telephone 3545-J.

LAWNS, BOWLING GREENS, TENNIS courts, rustic pergolas, rockeries, furnaces. Phone 4433-W.

PLUMBING OF ALL KINDS. HARRY Wooster, 32 Byron avenue. Tel 3544-W

HARDWOOD FLOORS A SPECIALTY, any design laid and finished by electricity. Work guaranteed. Price reasonable. Fenwick. Phone 4905.

VERANDA, GARAGE AND ALTERATION work. J. Wood, 76 Emery. Phone 4162-W.

R. RIDDELL, PAINTER AND DECORATOR. Before painting get my estimates. Phone 1755-W, or apply 183 Rectory street.

DONALD McKAY, CARPENTERING, repair work. 415 Emery. Phone 2538-J.

PAINTING, PAPER HANGING AND decorating. For prices phone 7639. Also wall paper for sale. F. C. Beech, 963 Wellington street. F1tf

PHONE 7984 FOR PLUMBING AND steam fitting of all kinds. Estimates solicited. The Wright-Teale Company, 60 Dundas street.

PAINTING AND PAPER HANGING. Chapman & Vanderheiden, 199 Langarth or 78 Edward. Tel. 4592 or 5686-W.

PLASTERING AND REPAIRS, ALSO stucco and roughcasting cement work of any kind done. Try Meads, 228 Burwell. Phone 4763-J.

PLUMBING AND STEAM FITTING. T. Welch, 573 Central. Phone 7211-W.

WE ARE VERY BUSY BUT STILL looking for more. Baer, carpenter, 771 Simcoe street. Phone 5405-W.

FOR PAINTING AND PAPER HANGING call or write John Bavis, 71 Bernard avenue, Broughdale. Prices right.

LADIES' AND MEN'S SUITS MADE to order. Suits relined and remodeled. R. J. Armstrong, 641 Dundas street. Phone 5107-W.

Births, Marriages, and Deaths

BIRTHS

HAMMOND—At St. Joseph's Hospital, on Thursday, October 27, 1921, to Mr. and Mrs. W. S. Hammond, a son (Clinton Lyle). f

MARRIAGES

GUEST-McFARLANE—By Rev. D. C. MacGregor, of St. Andrew's Presbyterian, Miss Anna McFarlane, to Mr. Wm. F. Guest, both of this city. f

DEATHS

ADAIR—On Thursday, October 27, 1921, at 342 Ridout street south, Jane, beloved wife of James Adair, aged 73 years. Funeral (strictly private) at her late residence at 2 p.m. on Saturday, October 29. Interment in Woodland Cemetery. J281

POOK—At St. Joseph's Hospital, on Wednesday, October 26, 1921, Frances, dearly beloved wife of Frederick Pook, in her 37th year. Funeral from the residence of her father-in-law, Frederick Pook, 928 Wellington street, on Friday, at 8.30. Requiem high mass at St. Michael's Church at 9 a. m. Interment at St. Peter's Cemetery. J271

FALLOWS—On Thursday, October 27, 1921, at her late residence, lot 5, concession 7, W. Nissouri, Katharine Keen, relict of the late Joseph Seymour Fallows, aged 82 years. Funeral on Saturday from above address at 2 p. m. Interment in Seventh Line Cemetery. J281

SHIPMANN—At Cleveland, Ohio, on Wednesday, October 26, 1921, Edward J., dearly beloved son of Martha and Joseph Shipmann, and brother of Joe and Jack Shipmann, aged four years. Funeral from the residence of John Nuttall, 238 Wharncliffe road west, on Friday, October 28, 1921, at 2 o'clock. J271

THOMPSON—At his late residence, 56 Bedford street, on Wednesday, October 26, 1921, William A. Thompson, beloved husband of Hilda Thompson, aged 22 years. Funeral from W. Harrison's Undertaking Parlors, 671 Dundas street, on Friday, at 2.30 p. m. Service at 2 o'clock. f

WEST—At her parents' residence, 244 Queen's avenue, on Wednesday, October 26, 1921, May Victoria, dearly beloved daughter of Mr. and Mrs. Charles B. West, aged 25 years. Funeral on Saturday, October 29, from the above address at 3 o'clock; services 2.30. Friends and acquaintances please accept this intimation. Interment Woodland Cemetery. J271

WELLS—At Mount Hope, on Thursday, October 27, 1921, Mary, relict of the late John Wells. Funeral from the residence of her brother-in-law, Michael Durkin, 366 Hill street, on Saturday morning, 8.30. Requiem high mass at St. Mary's Church at 9 o'clock. Interment at St. Peter's Cemetery. f

MEETINGS

East Middlesex Convention

TO SELECT CANDIDATE FOR MEIGHEN GOVERNMENT,
will be held at
MASONIC HALL, LONDON,
ON
SATURDAY, OCT. 29, 1921,
AT 1.30 P. M.

Hon. G. D. Robertson, Minister of Labor; S. Frank Glass, ex-M. P., and others will address the convention.

Special reservation for women delegates who have been appointed and signified their intention of voting. f

1st Battalion, the Western Ontario Regiment

The Batallion will parade each MONDAY and FRIDAY NIGHTS at 8 o'clock. Anyone wishing to join, apply at the Armories. Men will receive pay for attendance at drill.

CHESTER BUTLER,
Major, Adjt. 1st Bn., W. O. R.
*J27-th,fr,s,m

LANGEMARCK LADIES' ORANGE Benevolent Lodge No. 238, meets on Tuesday evening, November 1, at 8 o'clock, in Langemarck Hall, corner Layard and Dreaney avenues. Mrs. E. Chapman, worshipful mistress; Mrs. J. G. Spring, secretary. J28e

REGULAR CONVOCATION OF ST. George's R. A. Chapter, No. 5, will be held in Masonic Temple this (Friday) evening at 7.30 o'clock; general business and degrees. Visitors welcome. T. P. Elliott, Scribe E.; J. B. Smith, Z. f

HALLOWEEN CARNIVAL DANCE, Dayton & McCormick's Academy, Monday evening, October 31st. Novelty dances, electrical effects. Wear your mask and join the merrymakers.

MALE HELP WANTED

BOY, WITH TALENT FOR DRAWING, to learn lithographic engraving. Apply, with samples of work, to Lawson & Jones, Limited, Clarence street. J28i

MAN TO CLEAN OUT EAVES-TROUGH. Apply 547 Colborne street. f

WHAT SUCCESSFUL MEN HAVE done you can do. All you need is ambition, a definite purpose and determination. La Salle Extension University, 366 Richmond street, London, Ont. Phone 5630-W. Open evenings. f

BECOME A RAILWAY AGENT, telegrapher or traffic man. It's a practical career. Steady work, with $150 average monthly pay. Our own books, coupled with railway forms and the main line loop, connecting with the school, gives most practical instruction. Oldest, largest and best equipped school. Free Book S explains. Home study or residence courses. Write Dominion School Railroading, Toronto. tu,fr

WE ARE READY TO ENGAGE A few more red-blooded men, married preferred, who are looking for healthy, congenial work, which means real service to the public. This is an opportunity worth investigating. Don't apply unless you are really industrious and anxious to climb. Act now. Room 210, Royal Bank Bldg. J211-fr

WANTED—BOY TO RUN ERRANDS and learn the manufacturing jewelry business. C. F. Jones & Co., 380 Clarence street. J27v

AUTOMATIC SCREW MACHINE operator, for four-spindle Gridley. Must be first-class operator and capable of doing fine classes of work and lots of it. Must thoroughly understand caming and tooling of Gridleys. If you are a first-class mechanic this is a splendid opening. If you are not, don't apply. State experience. The Galt Machine Screw Co., Limited. J271

TRAVELER, BY LARGE WHOLESALE house; must be energetic and good business getter. First-class references required. Replies treated confidentially. State qualifications fully and salary expected. Box 232, Free Press. J271

BLACKSMITH WANTED—SHOEING and general smith to run shop. State particulars and wages. Box 15, Ethel, Ont.

WE REQUIRE A FIRM OF BROKERS or a sales manager to sell a block of shares of a tractor company. Will arrange highest commission. Guaranty Bond Company, 10 Wellington street east, Toronto, Ont. J26v

MANAGER WANTED—A LEADING life insurance company requires a manager for its London agency and the territory under its jurisdiction. A gentleman with some experience preferred, more especially with the view to the supervising and building up of an effective agency force over the field. An unusually attractive contract will be offered one who feels capable of assuming the position. Write Box 222, Free Press. J26v

WANTED — FIRST-CLASS CHEF, highest wages. Apply Hotel Belvedere. J25t

SMOKE "BIG 5 CIGAR." BEST 5-cent cigar made. For sale all dealers.

MEN WANTED TO SELL STOCK. Apply 312 Dominion Savings Bldg. 129tf

MAKE MONEY AT HOME—$15 TO $60 paid weekly for your spare time writing show cards for us. No canvassing. We instruct and supply you with work. West-Angus Show Card Service, 18 Colborne Bldg., Toronto. 11tf

PROMOTION COMES ONLY TO those who are prepared. The I. C. S. will train you to think beyond your job. 183½ Dundas street. Do it now.

WANTED — SALESMAN — A SELF-RESPECTING salesman, whose ambition is beyond his present place, might find more congenial employment with us and at the same time double his income. We require a man of clean character, sound in mind and body, and of strong personality, who would appreciate a life job with fast-growing concern, where industry would be rewarded with far above average earnings. Married man preferred. Apply Mr. D. Grigg, 307 Royal Bank Building, London.

BETTER POSITIONS

EXPERIENCED MEAT CUTTER, 3 years' experience, good counter man, desires position; references. Box 249, Free Press. J281

YOUNG LADY, MATRICULANT, desires position in office. Address Box 239, Free Press. J281

EXPERIENCED COOK WOULD LIKE position with private family where other help is kept. 117 Edward. J28v

YOUNG LADY WISHES POSITION AS nurse to one or more children. Phone 7090-W. J27v

EXPERIENCED LICENSED CHAUFFEUR wants position, truck or private driving. Box 23, Free Press.

HELP WANTED.

ORGANIST AND CHOIR CONDUCTOR wanted for Aylmer, Ont., Presbyterian Church. Apply, stating experience, salary expected, and give references. J. A. McKellar, secretary music committee. J28v

OSTEOPATHIC PHYSICIANS

DRS. MARIE H. HARKINS, REBECCA Harkins, the St. George, Wellington. Hours, 10-12 and 2-5. Phone 1560.

E. S. DETWILER, D. O., 444 WATERLOO. Tel. 3373. Hours 11-12, 2-4, 7-8.

DERMATOLOGY

SUPERFLUOUS HAIR PERMANENTLY removed; scalp treatment. Miss Beattie, 466½ Talbot.

FEMALE HELP WANTED

WANTED—A WOMAN FOR LIGHT housekeeping. Apply 640 York street. J28v

WANTED—A COOK-GENERAL WITH references, by Mrs. M. D. Fraser, 529 Princess avenue. Apply in evenings. f

WANTED—GOOD COOK; REFERENCES required. Apply 580 Dundas street. J281

WANTED—GENERAL MAID. APPLY Mrs. D. Teasdal, 366 Central avenue. f

WANTED — HOUSEKEEPER FOR elderly man in village. Comfortable home. Box 246, Free Press. J28v

EXPERIENCED WRAPPERS, ONLY those experienced need apply. Apply Mr. Hunt, London Soap Co., Ottaway avenue. J28v

WANTED, AT ONCE, CAPABLE woman to take charge of house. Apply 48 Windsor avenue. J281

WANTED — STENOGRAPHER FOR insurance office with knowledge of bookkeeping. B. N. Campbell, Dominion Savings Building. J27v

WANTED, LADY TO DO HOUSEWORK, mornings. Apply 9 Cynthia street. J27v

WANTED—COMPANION FOR ELDERLY couple in good town near London, must be refined, splendid opportunity. Box 230, Free Press. J27h

WANTED—EXPERIENCED COOK-GENERAL; other help kept. Write, stating experience, references and wages. Box 234, Free Press. J27v

WANTED—GOOD COOK; REFERENCES. Apply Mrs. F. T. Betts, 536 Queen's avenue. J26v

WANTED — GOOD COOK; REFERENCES. Apply Mrs. Ronald Harris, 481 Ridout street. J25h

WANTED—A NURSEMAID. APPLY 25 Marley Place or phone 2122-J. J24tf

EXPERIENCED COOK, NO LAUNDRY. Apply 293 King street. J17tf

AGENTS WANTED

START ONE OF OUR CANDY FACTORIES at home, or small room anywhere. We furnish everything. Experience unnecessary. Big pay. Men, women. Frederick Kurn, 514 Walnut street, Philadelphia, Pa. J26h

AGENTS TO SELL DR. BOVEE'S toilet soap, toilet articles, home remedies. Men or women can do this work and earn from $25 to $75 per week. Whole or spare time. Territories allowed. For further particulars apply Bovel Manufacturing Company, Dept. 7, Toronto, Ont. 12-fr,s-tf

THERE IS BIG MONEY SELLING fruit and ornamental trees under present conditions. We want reliable sales agents; good pay; exclusive selling rights; allotted territory. Write Pelham Nursery Co., Toronto.

SITUATIONS VACANT

AT ONCE—LEARN BARBER TRADE. Sure employment, good wages, taught in few weeks. Write for catalogue and particulars. Moler Barber College, 198 Queen East, Toronto. J3tf

CITY MEDICAL CARDS

DR. ROY ROUTLEDGE, 372 MAITLAND, 3 doors south Dundas. Hours 12-1, 2-4, 6-8. Tel. 205.

DR. C. W. PENNECOTT, 430 HAMILTON road. Phone 7360. Hours 8-10, 2-4, 6-7.30.

DR. W. J. STEVENSON, 391 DUNDAS, London, specialist diseases of women, surgery. Dr. H. A. Stevenson, X-ray.

DR. J. R. ARMSTRONG, EYE, EAR, nose and throat. 443 Clarence street, southwest corner Queen's. Tel. 1816. Res. phone, 4835-M.

DR. BANGHART, WOMEN'S DISEASES, surgery. Dundas-Maitland. Tel. 3500.

DR. HUBERT H. CASSELMAN HAS commenced practice with Dr. G. A. Routledge, Lambeth.

DR. J. THORNLEY BOWMAN, 183 Wortley. Tel. 1108. J19-in

DR. BEAN, 228 WHARNCLIFFE north, 2 to 4, 7 to 8. Telephone 5347.

DR. CAMERON, DUNDAS-WATERLOO. Diseases women and stomach. Office hours, 11 to 12, 2 to 4, 7 to 8. Phones: Office 1786; residence, 1722.

DR. KARN, 425 RICHMOND STREET, London. Specialist genito-urinary and rectal diseases.

DR. H. S. WISMER, SPECIALIST X-rays. 260 Queen's. Tel. 114. Res. 1539-J.

DR. CAMERON WILSON, DISEASES of women and surgery. New office, 365 Dundas street.

DR. W. L. DENNEY, SPECIALIST. Practice limited diseases of infancy and childhood. 260 Queen's avenue. Tel. 2162.

DR. L. S. HOLMES, 344 RICHMOND. Specialty, skin and genito-urinary diseases; electro-therapy; X-ray.

DR. SHOEBOTHAM — DISEASES OF women and surgery. Richmond and Hyman.

DR. ALICE JAMIESON, 369 QUEEN'S. Hrs. 3-5, 7-8 and by appt. Tel. 1323.

DR. W. B. MACDERMOTT, 260 Queen's avenue. Tel. 805 or 1956.

DR. A. MACLAREN, NEW OFFICE, 424 Queen's avenue. Telephone 863.

DR. JOHN G. GUNN, 430 PARK AVENUE, specialist skin and genito-urinary diseases. Hours, 5 to 6 p. m. and 7 to 9 p. m. By appointment phone 6825-W.

DR. McGILLICUDDY, CORNER OF Wortley road and Askin street; midwifery and children. Phone 823.

GEORGE McNEIL, M. D., 245 QUEEN'S avenue. Specialty, X-ray.

DR. KENNETH MACLEAN, 442 CLARENCE street. Office telephone, 2874; residence, 2827.

DR. N. F. SCHRAM, DUNDAS AND Wharncliffe, 9-10, 2-4, 7-8. Tel. 2336.

DR. CLIFFORD REASON, DUNDAS and William streets. Nervous diseases and surgery. Tel. 265.

DR. JOHN S. SCHRAM, CORNER Kent and Talbot streets. Specialty, midwifery, diseases of women and children.

DENTISTS

DR. ROSS THOMAS, SPECIALIST, pyorrhea & dental X-ray. 381 Queen's.

DR. JOHN F. BLAIR, 344 RICHMOND. Telephone 1400.

DR. W. D. SMYTH, DENTIST, 672 Dundas. Telephone 3864.

DR. A. G. FRASER, DENTIST—PRACTICE limited to X-ray and extraction. 238 Queen's avenue. Tel 709.

DR. J. A. MILNE, 672 DUNDAS street. Phone 3864.

DR. FRANK P. SHAW, MERCHANTS Bank Chambers, Dundas-Adelaide. Phone 7292.

DR. R. D. JARVIS, EXTRACTION only. Painless method. 213 Dundas.

DR. H. D. TAYLOR, 532 DUNDAS street. Phone 4843. Evening appointments.

DR. S. M. THOMAS, 212 DUNDAS street. Phone 2085.

DR. B. E. WILSON, 212½ DUNDAS street. Phone 3033.

DR. W. S. WESTLAND, DENTIST, post-graduate crown and bridge work, Chicago, Philadelphia, Toronto, 1914. Office and residence, 287 Queen's

CHIROPRACTIC

DR. MAURICE L. CHIVERTON, D. C., D. M. T., 169½ Dundas (over Peters). Hours 2-5, 7-8. appt.-Tel. 4205, 3403-J.

DR. IRELAND, MECHANO-THERAPIST and chiropractor, 371 Wellington, corner King. Tel. 1146.

DR. A. S. HAMMOND, CHIROPRACTOR and neuropathist; adjustments accompanied by electrical treatments for nervous and other disorders. 539 Dundas. Tel. 7716.

DR. CLARA KILBOURNE, CHIROPRACTOR, 190 Central avenue. Tel. 2353.

A. W. MACFIE, DOMINION SAVINGS Building chiropractic, electropathy, orthopedic, sanipractic, X-ray. Phone 4710. Res. 5710-W.

DR. R. C. BEST, CHIROPRACTIC physician, specialist in chronic and nervous diseases. 191 Wharncliffe road south. Phone 3328. Hours 9 to 11, 2-5, 6-8.

OSTEOPATHY

DR. BARKLIE, OSTEOPATHIC AND Chiropractic spine specialist. Modern office equipment (electrical), 16th year drugless and nonsurgical practice. London office and residence, 226 Central avenue. Phone 2565.

DR. CATON, OSTEOPATH, 171 KENT. 21st year of practice; chronic and nervous diseases. Phone 1573.

EDUCATIONAL.

COACHING IN LOWER SCHOOL mathematics. Phone 7531. J25f

FOR SALE

FOR SALE — CHICKENS AND chicken coop. 622 Princess avenue. J28v

EVANS PIANO, GOOD CONDITION, $300; Standard sewing machine, $30; white iron bungalow bed, spring and mattress, $25; oak rocking chair, with good leather seat and back, $20; oak bookcase and writing desk, $25; oak upholstered rocking chair, $5; wooden bedstead, $4; ash sifter, carpet sweeper; from 4 to 8 p.m., Friday. 149 Oxford street. f

BASE-BURNER, IN FIRST-CLASS condition, cheap for quick sale. 452 Ridout N. f

PRIVATE SALE FURNITURE, INCLUDING new gas range, sewing machine, washer, music cabinet. 16 Beaconsfield avenue. Phone 2490. f

COAL RANGE, FIRST-CLASS CONDITION, $25; Dustless ash sifter, new, $2.50. 20 Hyatt avenue. J281

BROWN POMERANIAN. 291 CENTRAL avenue. J28v

SET OF PERSIAN LAMB FURS, lady's plush coat, girl's cloth coat, several other articles of wearing apparel; water motor washing machine. Phone 4647-W. f

HART'S Cash Store

Choice Currants	20c
Choice Sultana Raisins	27c
Fancy Seeded Raisins	27c
Fancy Valencia Raisins	28c
7 cakes Castile Soap	25c
5 lbs. Lard	98c
3 lbs. Lard	60c
Cottage Rolls, in casings	25c
Picnic Ham	20c
Schneider's Pork Sausage	25c
Dairy Butter	42c
Creamery Butter	43c
5 lbs. Syrup	45c
10 lbs. Syrup	87c
10 lbs. Clover Honey	$1.75
5 lbs. Clover Honey	90c

EAST SIDE MARKET LANE
fr

FOR SALE—TWO LADIES' COATS, in good condition; also dark green suit, cheap. Phone 4468-W. f

Why not exchange your old Piano for a new Sherlock-Manning, conceded to be Canada's greatest piano value. Will take in your piano as part payment.
Terms Arranged.
3704—PHONES—1078.
Sherlock-Manning Piano Co.
J27v

Brass Beds

3 Brass Beds. Regular $12.50, for $12.50
2 Brass Beds. Regular $38.00, for $24.50
5 Brass Beds. Regular $42.00, for $28.00
1 Brass Bed. Regular $75.00, for $50.00
1 Brass Bed. Regular $65.00, for $45.00
2 Brass Beds. Regular $58.00, for $38.00

These are brand new Beds, just received, in first-class condition, satin finish and latest designs.

We also have the Way Sagless Bed Springs in stock. Guaranteed for 25 year. Price $12.50 each.

Collett Furniture Co.
95 and 97 King St., West of Talbot. y

"Sonora" Cabinet Phonograph, very slightly used, 12 selections. Cost new, $200.00; price $100.00.
Terms arranged.
3704—PHONES—1078
Sherlock-Manning Piano Co.
J27v

QUEBEC HEATER, ONLY USED ONE winter. Will sell cheap. Apply 17 Grafton street. f

CLARKE JEWEL GAS RANGE, 5-burner, 2 ovens, self lighter, extension top, enamel trays, pipe fittings and light bracket included; almost new. Apply end house Burbrook, off Dundas east.

TEAM OF DRIVING PONIES, GOOD drivers, harness and driving wagon. Corner Wharncliffe and Brick street. J27v

Sheffield Steel Pearl Handle Pocketknives
Regular $3.00, now $1.95.
GURD'S, 185 DUNDAS STREET
f

TAPESTRY CARPET. GOOD CONDITION, also a set of fine china; see this. 653 Queen's avenue. f

SMALL RANGE, GOOD CONDITION, no use for same, cheap. Apply 42 York street. f

PURE-BRED YEARLING WHITE Rock hens, $3.00 each, splendid stock; also Black Hamburg Trios, prize-winning stock; reasonable prices. 1165 Richmond street north. J281

LARGE, UPHOLSTERED BERKEY & Gay rocker. 1165 Richmond street, north. J281

MARE, SIX YEARS OLD, SPLENDID type, make good third horse on farm or would exchange for horse suitable for saddle work. 1165 Richmond street north. J281

GET PACKAGE
FROST KING WEATHER STRIP
SAVE YOUR COAL BILL.
We have full stock Washing Machines and Wringers. Call, get prices.

COAL OIL HEATERS
$8.75, $9.75
Come in. See our Stoves before you buy.

W. A. O'DELL
HARDWARE
Phone 187. y Opp. Market.

LOOK! ON EASY PAYMENTS!
Coats, Suits, Fur Coats, Dresses, only the most up-to-date clothing.
GOLDENBERG'S READY-TO-WEAR
761 Dundas St.
Phone 3599-J y Open Evenings.

McCLARY GAS RANGE, SPLENDID condition. Phone 6658-W. J26v

BEAUTIFUL SINGING CANARIES. Apply 489 English street. J26t

HAVE YOU READ "PURPLE Springs," by Nellie McClung? We lend it for 10c. McEwen's. Phone 1829-W.

MILLER BROS., AGENTS FOR McCLARY'S furnaces, eavestroughs, roofing. Sheet metal contractors. 663 Dundas. Phone 3426-J. J24h

MIXED WOOD, $4.50 PER LOAD. D. G. Waide, 865 Adelaide street. Phone 269. J21in

60 Ladies' and Misses' SUITS
All New Garments.
$10 EACH
Others at $12.50 and $18.
MACK'S LADIES' WEAR AND MILLINERY.
638 DUNDAS, LONDON EAST.
Half-Block East of Adelaide Street.
Open Evenings. J26tf

FOR SALE—A HIGH-CLASS SECOND-HAND wardrobe shop in Hamilton, large stock, doing a fine business, open for inspection, owner will sacrifice for seventeen hundred. Box 223, Free Press. J26v

LANSDOWNE PIANOS.
A few $550 models will be sold at $423 this month only. These Pianos are made by
NORDHEIMER PIANO AND MUSIC COMPANY,
225-227 Dundas St.

SMOKE—ROSARY CIGARS, 3 FOR 25c. North American Cigar Company.

FOR SALE

FRIDAY AND SATURDAY SPECIALS AT GAMMAGE'S

Roses, all shades, each **10c**

Chrysanthemums, each **15c, 20c**

Fern Pans, for Table Centers, each **75c and $1**

Boston Ferns, extra large healthy plants. Each **$1**

Tisket Tasket Hospital Vases, complete with flowers **$1**

$1 SPECIAL WEEK-END BOX OF ASSORTED FLOWERS, SATURDAY ONLY **$1**

Extra Special
CARNATIONS 45c PER DOZEN

PHONE OR MAIL YOUR ORDER TO
GAMMAGE'S
LONDON'S FAVORITE FLOWER SHOP. PHONE 636 - 637.

FRANK SMITH, CASH AND CARRY STORE

Granulated Sugar, 100-lb bag	$8.35
Pastry Flour, 24-lb bag	99c
Pastry Flour, 12-lb bag	52c
Pastry Flour, 7-lb bag	32c

Corn Flakes, 2 pkgs. for	.19	Silver Cow Condensed Milk	.43
Oatmeal, 5 lbs. for	.25	Carnation Milk, large, 3 for	.50
Cornstarch, 3 pkgs. for	.28	Carnation Milk, small, 2 for	.15
Pure Quaker Oats, per pkg.	.28	Pure Lard, 3-lb. tin	.58
Tillson's Oats, per pkg.	.28	Shortening, 3-lb. tin	.50
Seeded Raisins, 15-oz. pkg.	.24	Surprise Soap, P. & G., Sunlight, Comfort, Gold, 15 bars for	1.00
Prunes, 2 lbs. for	.25	Apple & Strawberry Jam, 4-lb. pail	.52
Eagle Milk, condensed, 2 tins for	.45	Apple & Raspberry Jam, 4-lb. pail	.52

MARKET LANE, WEST SIDE
fr

Giant Mums, $1.50
SATURDAY SPECIAL.
Rare beauties with fern. Give her a box of dazzling, entrancing bloom. Giants in size, fresh as a daisy. Glen Maple quality.

PLANT BULBS NOW
If you intend planting named varieties kindly let us have your order to-day. If you delay, you may be disappointed.

HAVE A VISION OF A FLOWERY SPRINGTIME.

PERENNIALS
In clumps grown at our Glen Maple gardens.
SPLENDID PLANTING TIME.

Dominion Seeds, Ltd.
PHONE 550. - - 119 DUNDAS STREET.

Fine Fall Weather and Beautiful Flowers
SATURDAY FLOWER SPECIAL
Carnations, 75c Dozen
FRESH-CUT BLOOM.
Also Choice Assortment Chrysanthemums and Roses.
Dicks Flower Shop

McCLARY'S BASE-BURNER, LARGE, A1 condition, cheap for quick sale. 227 Tecumseh avenue. Phone 2785-J. J26e

A NEW DRESS SUIT, A BARGAIN. Phone 4323. J281

POTATOES
Choice, Ontario-grown, $1.95 per bag, in 3 to 10-bag lots. Phone or call on C. J. Wakeling, 1464 Dundas street. Phone 4730. J26v

LEATHER COUCH, KITCHEN CABINET, dresser, chairs, bed complete, washstand, white toilet set, Bissell sweeper, tables. 639 Lorne avenue. J271

BRUNSWICK PHONOGRAPH $45, $5 down, $2 weekly. Records and player rolls exchanged, 8 for $1. Frank Faige, Ridout near Dundas.

GRANULATED SUGAR, 3 LBS. 25c. Alfred Tyler, 355½ Clarence. t,fr

Buy Your Potatoes
for winter use now. Offer well-cured Ontario potatoes in five to ten-bag lots from cars being unloaded, at $1.90 bag, delivered. Chancey Smith. Phones 2303-2304. J25h

HAY, STRAW, WOOD AND GRAIN. L. & S. Slobasky. Phone 617-J. Adelaide and Hamilton road.

J. A. BROWNLEE
385-387 TALBOT STREET.
Hardware and Sheet Metal Work.
Furnaces Cleaned and Repaired.
y

GOOD SPY APPLES, $4.50 PER barrel. Phone 660, R-4. J271

QUANTITY OF USED GLASS, 7x14 and 7x9. Apply 160 Mt. Pleasant avenue. Phone 6615-J. J25h

GOOD GARDEN SOIL DELIVERED in any part of this city. Phone 6615-J. J25h

MATTRESSES, CUSHIONS, FEATHER pillows renovated; prices right. Phone 997-W. Hunt & Sons, 593 Richmond street.

BABY CLOTHES, DAINTY AND neat; finest materials used. Complete outfit, $10.50. Mrs. Wolfson, 672 Yonge street, Toronto. Send for list.

GARAGE (COST $175), A BARGAIN at $100; clothesline, reel and platform, $15. Apply 328 Cheapside. J26v

GOOD DEER DOG, SPLENDID HUNTER, part blood and foxhound, five years old, three years' experience in the Northern woods. $35. Address Mr. Alf. Cole, R. R., Elgin Post Office, Ont. Phone Thorndale. J26v

FOR SALE

CLARK JEWEL GAS RANGE, SPLE DID cooker; also kitchen hea cheap. 70 Elmwood avenue. Ph 2037. J2

SMALL RANGE, NEARLY NE Call at 40 Langarth street. J

FOR SALE — A CROWN HUR range, in good condition. 648 Princ avenue. Phone 6722-W. J

WHITE WICKER GO-CART, GO as new. Phone 4255. J2

HAPPY THOUGHT RANGE, WI warming closet, in good condi cheap. 481 Colborne. J2

FOR SALE OR EXCHANGE—CO range for a gas stove. Apply 510 D ferin avenue.

McCLARY FAMOUS BASE-BURN nickel-plated, nearly new, cheap quick sale. 34 St. Andrew street.

MR. STOREKEEPER, LET US SHO you how to improve your lighting reasonable cost. Leff Electric Co., Grey street. Phone 4626-W.

"EASY" ELECTRIC VACUUM WA ER, $169. Saves its cost every y by prolonging life of all washi goods at least four years. Free de onstration in your home. Ph 2203-J. Bowley Electric, 306 Dun street.

SEWING MACHINE REPAIRED
We have new and used machines, drophead, fully guaranteed. 99 Ki west of Talbot. Phone 3811. tu,

SPECIAL PRICES ON ALL ELE TRIC fixtures and supplies. It pay you to call and look over assortment, as we have a large ra to choose from. Commercial Elect Phone 1871-W. 467 Richmond. tu

W. LEFF & CO. PAYS BEST PRIC for waste paper and other scrap terial. Phone 2792-J. Prompt serv fr

OVAL PORTRAIT AND PHO frames. Anderson's Art Store, Dundas street. Phone 2790-J.

NORTH CASH GROCER

Redpath's Sugar, 100 lbs.	$8
Redpath's Sugar, 10 lbs.	8
Icing Sugar, 2 lbs.	2
Shredded Cocoanut, lb.	3
Seeded Raisins, pkg.	2
Seedless Raisins, pkg.	2
Benson's Cornstarch, 2 for	2
Canned Corn, 2 for	2
Pure Lard, 3 lbs.	5
Shortening, 3 lbs.	5
Pastry Flour, 24 lbs.	$1
Pastry Flour, 12 lbs.	5
Magic Baking Powder, lb.	3
Pork and Beans, reg. 15c, 2 for	2
Pure Jam, 4 lbs.	8
Pure Honey, 10 lbs.	$1
Cream of Wheat, 4 lbs.	2
Anty Drudge Cleanser, 3 for	2
Black Tea, reg. 39c, 3 lbs.	9
Choice Rice, 3 lbs.	2
Choice Tapioca, 3 lbs.	2
Soap Flakes, lb.	1
Minto Tea, lb.	5

DELIVERED FREE. PHONE 3530-
COR. RICHMOND AND SIMCOE.

TAPERED ORIENTAL ASPHA shingles, practically indestructi red and green. Brick Manufactur sales and Supply Company, 609 Wilbr Tel.

For Your Fall House Cleani
Rent an Ohio Electric Cleaner. Sa faction guaranteed. $2.00 per day, livered. Electric Cleaners repaired new parts supplied. Phone 4274-J

FOR SALE

LES, SPIES, BALDWINS AND sets. Phone 5127-W. J28v

AR OLD GENERAL PURPOSE e, democrat and rubber - tired gy, cheap. 11 Wolseley avenue. J28

SALE—HORSE AND COW. AP- M. Baple, Kipps lane (Adelaide et north). J28i

TLEMAN'S FUR-LINED COAT, h otter collar, nearly new, would man of 200 pounds and 6 feet or r tall, worth to-day $250. For sale bargain, as owner has no further for it. Apply 25 Ardaven place, ne 7040, evenings 3099-J. J28v

CE ENGLISH OAK DINING- OM suite, nearly new, $89; Morris ir, $6; window seat and hangings, mahogany rocker, $6; white twin s with mattresses, $9 each; child's h chair and camp cot, $1 each. ne 2839-M. f

ONLY HOFFMAN PRESSING chine, No. 6A. Apply A. F. Mab- t, phone 6700. J28v

US STRAIGHTEN AND ADJUST r glasses free of charge. F. e'e, 210 Dundas street. f

TERN TREASURE COAL AND d range, in good condition, gas ge, cheap for quick sale. Apply Wharncliffe road, or phone 4672-W. J28i

LE OAK HEATER, NEARLY . Apply 84 Oxford street, phone -J. J28i

OGANY PARLOR SUITE, HAND uum cleaner, gent's overcoat, 42, ladies' plush and velour ts, misses' navy serge dress, other ter clothing, cheap. Phone -W. 160 Tecumseh avenue. J28i

BEC HEATER AND GAS HEAT- cheap. 139 Fullarton. Phone f

PY THOUGHT RANGE, A BAR- N. Phone 6875. J27i

S RESTAURANT, 101 KING et. Breakfast, 5.30 to 9; dinner, 0 to 2; supper, 5 to 8. All meals J28i

N YOU NEED LADIES' OR ts' clothing, house furnishings, at est values and easy weekly pay- ts, call J. Holiff. Phone 3595-W. it to-day.

NS, SNARE DRUM, SETS BAL- , Dickens, Thackeray, Medical ionary, Gray's Anatomy, Ham- 's. 210 King street.

OLD GOLD AND SILVER elry repaired like new or pur- sed. Avey & Co., over Barnard's itary store. Phone.

PY THOUGHT RANGE, GOOD dition, with high shelf and reser- Apply 12 Byron avenue west. J26v

DO SPRINGLESS SCALES, SEC- DHAND, rebuilt and new. Fred J. ker, 359 Richmond St. Tel. 6916-J.

ER PIGEONS (REAL HOMERS). ly 119 Thompson avenue after m. J26v

W FALL SHOES

en and women at lowest prices city. See our window display.

CUT-RATE SHOE STORE, ichmond, next Bank of Toronto. y

K MACHINERY COMPANY. and secondhand woodworking hinery and supplies. Leather belt-

UIT PIPE FITTINGS MANU- TURED; galvanizing, large or t pieces; prompt, efficient serv- Ferguson Mfg. Co., 174 King t. Tel. 4436-W.

QUE WALNUT DRESSER, t of drawers and table, heater, e, sideboard and other furniture. Wellington street. Open evenings.

TOES, DRY AND MEALY, AND d-picked Spy apples; also onions ered for winter use, in bag lots. ne 3339. J21tf

ER & ROBINSON, 91½ nwest street. Phone 1459-J for your r order of poultry feed. Quality satisfaction guaranteed.

SAM CHARLTON DO YOUR ing. Fine work. Reasonable s. 123 King street. Tel. 984-J.

GLASS

FOR EVERY PURPOSE

rices are right whether it is one light or a carload.

BBS' MANUFACTURING CO. Ridout Street. Phone 2803.

'S AUCTION ROOM—GOOD and rare violins, ranges good ew. Old walnut furniture and deons wanted. Phone 4820-W.

AL NOTICE—WE ARE SHOW- a fine range of greeting cards the Christmas trade and those ing to secure the best should or- now. Hollins & Porter, 143 King t.

RESH OYSTERS

and Shell. Fish of all kinds.

SUP-TO-DATE MARKET

1296. 143 KING ST.

E HOUSE FURNISHING COM- NY, REMOVAL AND CLEAR- ANCE SALE

res, carpets, rugs, furniture and h. We have purchased the Clyde building, 147-149 King street, New Home," two doors east from resent location, where we will a complete line of new and up- e house furnishings.

BE FURNISHING COMPANY, ng Street. Phone 7458-W.

FOR SALE. DELIVERED TO part of city. Call 3902. J18d

LUMBER

received, a special carlot of end d oak and maple flooring. Get ices.

D. H. BELTON LUMBER CO., Rectory Street.

LE'S ELECTRIC, 656 DUNDAS t, for reading lamps of all kinds. our stock. We have just what want.

ALE—4,000 YARDS LINOLEUM floor cloth at bargain prices, stoves, heaters, dining-room , bedroom furniture, brass beds, lt mattresses (all sizes), wood steel springs, 50 comforters, pairs ets, hall seats and mirrors, Wil- Axminster, Brussels and tapestry , feather pillows and a host of ture, suitable to furnish any ; also 2 divanettes. Syd Jack- 501 Richmond. Phone 7460. Open ngs until 10 o'clock. J1tf

ACCOUNTANTS

O'BRIEN, COMMERCIAL SPE- IST, public accountant and audi- 361 Richmond street. Tel. 5875.

ANDER G. CALDER, CHAR- ED accountant (late Dominion ion dept.), 58 Bank of Toronto Audits, systems, tax returns ared. Tel. 3108 and 2273.

, RAYMOND, ACCOUNTANT, pointed trustee, assignee, liquida- Room 10 Greene-Swift Building, on, Ontario.

C. BENSON, C.A., RESIDENT her Oscar Hudson & Co., char- accountants, cost systems, , general accounting service. Dom. Sav. Bldg. Phone 774 and

. WORTMAN, PUBLIC AC- NTANT. Audits, investigations systems. 600 Dufferin avenue. e 4987.

Y H. STRUTHERS, AUTHOR- assignee. Imperial Bank, first Telephone 476.

RD WILKINS, A. I. S. A., AC- NTING service, auditing, cost- tax and bank returns. Systems lled. New office phone 1766-J.

ITECTS, SURVEYORS

MURRAY, ARCHITECT, DOM. Bldg., top floor. Tel. 1557-W.

& BLACKWELL, REGISTERED tects. London-Toronto.

M. MOORE & CO., ARCHI- TS and engineers. 439 Rich'd St.

BRIDGMAN, ARCHITECT. 2949. Bank of Commerce.

M. BRICKENDEN, CIVIL EN- ER, London Loan Building.

McBRIDE, ARCHITECT, THE ons Bank Building. Phone 262-W.

FARNCOMBE, CIVIL ENGIN- surveyor. 307 Dom. Sav. Bldg.

AUTOMOBILES

$125 To $350

Are the remarkable prices at which we are offering the following used cars in our pre-inventory sale.

MAXWELL Touring
CHEVROLET Touring
CHALMERS Touring

Our fiscal year ends next month and these cars must go before then.

JUST THINK OF THESE PRICES:

$125 To $350

COME IN AND MAKE YOUR CHOICE.

BEEMER & CO. LIMITED

Queen's Avenue - - - - - West of Post Office.

J28i

USED FORDS

1917 TOURING	$225.00
1916 RUNABOUT	175.00
1920 COUPE, with starter	675.00
1921 TOURING, with starter	525.00
1918 BRISCOE, with starter	290.00

This list of cars will be sold inside of 48 hours after this ad. appears. Act quickly.

"ASK THE MAN WITH THE WHITE HAT."

J. W. McLaughlin

The Ford Man. Opp. City Hall. J28i

ONE REO TRUCK, LIGHT DELIVERY. Apply A. F. Mabbett, phone 6700. J28v

FORD ROADSTER, IN GOOD RUNNING order, four new wtires, will sacrifice for $200. Phone 4092-W. f

FORD SEDAN

Buy a car with a reputation. The family car. See us first.

UNIVERSAL MOTOR SALES. Authorized Ford Dealers. Clarence St. Phones 2714-2715.

FORD COUPE, 1920, EXCELLENT condition, $600. Phone 5128-W or 3227-J. f

GOOD STRONG TRAILER FOR SALE. Call evenings. 518 Central avenue. J28i

FORD TOURING CAR, 1919, FIRST-CLASS condition. Apply after 5 p.m. 139 Sydenham. J28i

EXPERIENCE IS A GOOD TEACHER and this, with a previous thorough mechanical knowledge, makes us competent to handle any motor trouble. Giese Garage, King street, opp. market. Phone 7458-J. tu,fr

STARTER AND GENERATOR REPAIRS, D. C. and A. C. winding. Tel. 7774. Electric Motor Repair, 349 Talbot. tu,fr

OUR FREE SERVICE GIVES US A chance to demonstrate our exceptional ability to care for and repair batteries. Forest City Battery, 126 Carling, phone 500 fr

BEEMER & CO.

Distributors For Cadillac, Reo and Reo Speed Wagons. 127-133 Queen's Avenue, tu,th,fr

WHEN YOU HAVE TROUBLE with your starter, generator or electrical equipment, bring it to us. Rewinding of commercial motors a specialty.

ELECTRICAL MAINTENANCE CO., Rear 150 Fullarton St. y Phone 534.

"YOU BREAK IT, WE FIX IT!" Ealing Garage, 581 Hamilton road. Ford repairing a specialty, using genuine Ford parts. Phone 7783. w,fr

AUTO LIVERY—TOURING CARS AND trucks. Reasonable rates. Erskine Bros., 638 Dufferin Ave. Tel. 4413-J. y

AUTO TOPS AND CURTAINS MADE to order and repaired, any make of car. L. Mitchell, 170 Maple. Tel. 1863-J. y

SATISFACTION REPAIR SHOP, ALL the name implies. Repairs on all makes of cars. None too big. None too small. Rear Hueston's Garage. Tel. 432.

Stop and Examine

Our list of Guaranteed Used Cars. We have some special buys in Closed Cars.

Hodgins & Fergusson

LIMITED.

Sales 1257. Phones: Service 1208.

68-72 YORK.

LOOK! - McLAUGHLIN 45 SEDAN, sacrifice for quick sale. Martin Auto Service, 343 Talbot.

Used Closed Cars

We are offering the following cars at very reasonable prices:

1 Chevrolet "Four Ninety" Sedan.
1 Ford Coupe, with starter.

Call and see these cars. We invite comparison.

ONTARIO GARAGE & MOTOR SALES, LIMITED.

397-401 Dundas Street. Phone 5459.

"Super" Ford Service

ABOVE THE STANDARD, YET DOWN TO THE PRICE.

WE USE GENUINE FORD PARTS.

RELIANCE GARAGE

LIMITED.

FORD SPECIALISTS

"B. & R." THUCKS ARE GROWING in number and popularity daily. Tell us your transportation problems. We'll solve them. Barton & Rumble, Hamilton road.

GUEST & MEATHRELL GARAGE, 170 Maple. Repairs on all cars. Phones: Shop, 1863; Guest, 1484-J; Meathrell, 6750-J. Work solicited.

THE HOBBS MFG. COMPANY

LIMITED.

Bring in your broken windshields. We have special windshield plate and facilities and can give you quick service. COR. YORK AND RIDOUT STREETS.

UP-TO-DATE GARAGE, 364 DUNDAS street, storage by day, week or month; washing and polishing, small jobs while you wait; some good used cars. Coulson & Morton. J27h

ONE CHALMERS SIX TOURING, 5-passenger; one McLaughlin 4 touring; both cars are in good shape. Apply Liberty Garage, 197 Ann street.

FOR SALE — McLAUGHLIN TOURING car, D-55. Newly painted, cord tires, good running condition. For further information apply Box 206, Free Press. J25h

AUTO TOPS RECOVERED AND REPAIRED; trimming and tops made to order. H. Lillicrap, rear 88 York. Tel. 4066-J.

FORD SEDAN, '21, WITH EXTRAS; like new, run few months. Chevrolet roadster, $350. Hueston's Garage, 380 Wellington, phone 423.

ONE FORD DELIVERY CAR, MOTOR overhauled; also one Bosch magneto, adaptable for Ford cars. Market Garage. Phone 6782-J.

CASH PAID FOR USED OR WRECKED cars for wrecking purposes; any make or condition. Frank Short, auto wreckers, 121 Inkerman street.

ONE CHEVROLET SEDAN
ONE 1920 GRAY-DORT
THREE FORD TOURING
ONE 1917 MAXWELL

A. H. BURROWS

342 Ridout Street. Dist. Max. Chal.

TAYLOR'S GARAGE, ON KING street, opposite market, is specializing in overhauling. You can prove for yourself the value and efficiency of their service. Tel. 747-J. Res. 2857-J. 127tf

REPAIRING OF ALL MAKES OF cars. We give satisfactory service to the public. Gould & Birchmore, 659 Dundas. Phone 6999. Nights and holidays, 1505.

SERVICE FIRST, ADVICE SECOND, sales third. Vesta Battery Service station. Modern Battery and Tire Repair, 386 Ridout. Tel. 597-J.

USED CARS

Sold With a 30-Day Guarantee.
FRANK McLACHLIN,
Overland and Studebaker Dealer,
86-90 KING STREET. PHONE 8.

AUTO PAINTING—YOUR CAR MADE to look like new, a finish that will last by calling at Cook's, 127 Queen's (over Beemer's). Telephone 5670.

HENDERSON & ARBUCKLE Garage, 647 Dundas. Phone 5800-W. Storage and service car. Ford repairing a specialty.

1918 FORD TOURING, WITH SELF-STARTER and electric light, fully equipped. Apply Martyn & Ingram, 288 York street. Phone 5143-J.

OIL SEAL PISTON RINGS DO WHAT their name implies — absolutely stop oily leaks in any car. Boblitt & Elliott, 347 Ridout. Tel. 4212-J.

AUTO SHEET METAL WORKS, 244 King. Radiators, fenders, bodies, hoods, gas tanks fixed. Harding. Phone 4133-W.

FARMS FOR SALE

FARM FOR TRADE—EIGHTY ACRES, well improved, good buildings, rich soil, proven oil belt, fine bathing beach. Trade for small farm, Ontario or Quebec. Write E. F. Gardner, West Dock, Pelee Island, Ont. J28i

150 ACRES, CLAY LOAM, RED brick house, large basement, barns, orchard, bush, also stock, implements, registered Clyde horses, good bunch of cows. Owner growing old. Sell or exchange for revenue bearing city property. Patterson, 359 Richmond.

$5,000—100 ACRES, SAND AND CLAY loam, 75 clear, 25 bush, 10 wheat, good buildings, close to village, 12 miles to London. Immediate possession. $1,000 down, balance 5 per cent. Apply 82 Becher street. J25h

WANTED TO PURCHASE

GAS STOVE, SMALL SIZE. PHONE 3907. f

WANTED — ANY OLD-FASHIONED gas glass-encased fixtures, with glass dangles, prisms, or parts of glass fixtures. Box 242, Free Press. J28v

MELODEONS WANTED AT KEENES Antique Store, 342 Talbot street.

WANTED—MILK ROUTE IN LONDON; state full particulars and price. Box 235, Free Press. J27v

HOUSEHOLD FURNITURE WANTED, state articles and price. 501 Richmond. Phone 7460.

WANTED — USED FURNITURE. FOR cash, at Van Loon's Auction room, 30 Wharncliffe road north, or will make auction at your home. Phone 7544-J

REAL ESTATE

BERT WEIR

7 MARKET LANE REALTOR PHONE 6823

$3,000—$1,150 down, east, frame cottage, three bedrooms, three living-rooms, cellar, hydro, gas, water, driveway, extra lot. Will take small car as part payment.

$3,000—$500 down, north, stucco cottage, three bedrooms, three living-rooms, hydro, full basement, driveway; lot 30x115.

$3,000—$500 down, east, new frame cottage, two bedrooms, reception hall, three living-rooms, full basement, hydro, large lot, low taxes.

$3,000—South, 2-story frame, four bedrooms, three living-rooms, summer kitchen, hydro, gas, water, cellar, 1-piece bath, driveway, barn, chicken coop; lot 81x150.

$2,100—$300 down, northeast, frame cottage, three bedrooms, three living-rooms, pantry, cellar, hydro and water, driveway.

$6,000—North, two-story white brick, four bedrooms, three-piece bathroom, full basement, furnace, fireplace, four living-rooms and den.

$9,000—North, two-story red brick, four bedrooms, sunroom, den, three living-rooms, built-in cupboards, laundry tubs, motor pump, instantaneous heater, extra toilet, full three-part basement, two fireplaces, fully modern, veranda, garage; lot 40x132.

$2,700—East, near Hamilton road, frame cottage, three bedrooms, three living-rooms, summer kitchen, hydro, gas, water, cellar, driveway; lot 40x100.

$4,000—$1,500 down, Oxford street, near asylum side road, 3½ acres, good orchard, new henhouse, new garage, good soil, 1½-story frame house, three bedrooms, three living-rooms, cellar.

$2,600—North, frame cottage, three bedrooms, three living-rooms, hydro and water, cellar, furnace, front and back veranda, fruit trees, garage and chicken coop; lot 44x247½.

MEMBER LONDON REAL ESTATE BOARD. J27i

FOR SALE—NEW, MODERN, RUG-BRICK bungalow, close in, north, veranda, hall, parlor, dining-room, kitchen, 3 bedrooms, full size basement, furnace, hydro, water, gas. Would accept a good lot as part payment, or would exchange on a low price cottage. Brodie, Real Estate, 220 Dundas street. J28i

FRAME HOUSE, CENTRAL LOCATION. Will take automobile or good lot as part payment. Phone 957-W. J28i

Griffin & Sadlier

418 TALBOT STREET. PHONE 3193.

$4,200—A beautiful home on Forward avenue, frame, fully modern, 3 bedrooms, dining-room, living-room, and kitchen, and a den, fruit trees, chicken coop, lot 100x180.

$5,800—East, Milton red pressed brick, 3 bedrooms, living-room, dining-room and kitchen, hardwood floors, fully modern, garage, terms.

$3,500—East, fully modern, frame cottage, hardwood floors, 6 rooms.

$3,500—Creamery business in good, prosperous town, close to London, brick buildings, large ice house, electric motors, good boiler, cans and all the equipment used in the manufacture. Good turnover. Owner selling on account of sickness.

BEAUTIFUL NEW RED BRICK home, seven rooms and bath, fully modern. This is a fine home, on Waterloo north. Apply D. Wolf, 211 Dundas. J28i

SPECIAL—$4,650, EAST, NORTH OF Dundas street, modern, 2-story brick, 4 bedrooms, fireplace, front and rear stairs, grade door, floored attic, barn. Immediate possession, owner leaving city. Phone 6464-J. J28i

$1,700—FRAME COTTAGE, PARLOR, dining-room, kitchen, 3 bedrooms, hydro, gas, lot 35x198 feet; all in good condition. 17 Bathurst street. J28v

RIGNEY & RIGNEY

GREENE-SWIFT BUILDING.
PHONE 1593.

$7,000—South, 1½-story rug brick bungalow, 3 living-rooms, 3-piece bathroom, 3 bedrooms, 3-part basement, fully modern; good terms.

$2,000—North, 2-story frame, 3 living-rooms, 3 bedrooms, bathroom, hydro, gas, water, lot 30x200 feet; $400 down, balance $25 per month, including interest.

A large number of good bargains in all parts of city.

ARE YOU WANTING A GOOD house or cottage cheap? If so, ring up 3167, afternoon or evening. f

FOR SALE OR TO RENT—NEW RED brick bungalow, seven rooms, fully modern, South London. Terms. Apply W. W. Scott, Phone 2497-W. J24h

FARM LAND A SPECIALTY

WESTERN REAL ESTATE EXCHANGE,
78½ Dundas street, London.
Local and Long Distance Phone 693.

FOR SALE—RUG BRICK BUNGALOW, all modern, living-room, dining-room, kitchen, three bedrooms, den, sunroom, three-piece bath, hot and cold water, furnace, grate, large veranda, good lot. 40 Gerrard street. Phone 7378. Apply between 10 a. m. and 5 p. m. J26v

G. Spence

REAL ESTATE AND INSURANCE.
Suburban Homes and Farm Lands.
PHONE 577-2 Ring 2. LAMBETH, ONT.

COTTAGE, 7 ROOMS, BATH, MODERN; garage; lot 50x150. Apply owner, 625 Lorne avenue. J22h

4-ROOMED NEW FRAME COTTAGE, easy terms and $15 monthly, hydro and water. Phone 7892-F. J22h

$5,900, SOUTH, TECUMSEH AVENUE, fully modern, nice lot. $3,900, real snappy stucco bungalow south. $2,400, small house, south, toilet in basement. So many people after they get weary of looking around buy from us immediately. Phone 541, 404 Talbot street, upstairs.

WHY PAY RENT?

Six-room solid brick cottage, containing three-piece bath, furnace; barn; lot 38x154; only $300 cash, balance $30 per month, including interest and principal; possession at once. One Chevrolet touring car, in splendid condition; would take small house or lot in exchange. Apply George Colbert, Walper House.

WHY PAY RENT WHEN YOU CAN get a home on easy payments with Reely; has the following properties for sale: Emery street, $300 down, $20 a month; Simcoe, $300 down, $20 a month; Tecumseh, $300 down, $20 a month; Simcoe east, $650 down, $20 a month; York street, $750, $20 a month; Rectory street, $1,400 down, monthly payments. Also a flat on Rectory street; Glenwood avenue, large house for sale, $500 cash, monthly payments. Modern house, $5,800, East End, or would consider a change for small property as part payment. Grand avenue, price $5,500, modern house. Other properties for sale. List your properties and buy your fire insurance, as you never can tell what may take place to-morrow. Apply Reely, 795 York street, as one price direct from owner to buyer. J22h

22 ACRES, GOOD GARDEN SOIL, with good house, within mile of city. Particulars Box 197, Free Press. J24h

REAL ESTATE

DAY & CO.

BANK OF COMMERCE. PHONE 751.

$8,100—South, just outside city limits, 1½-story frame, 3 bedrooms, full size basement, hydro, water, 2 extra lots. Easy terms. Acreages and farms to exchange on city property. f

SIX-ROOM BUNGALOW ON RICHMOND street north, in Broughdale, including fireplace in living-room, tiled bathroom, linen cupboard, newly decorated. Apply 1156 Richmond street north. Phone 4619. J28i

SOUTH, ON BRISCOE STREET, 7-ROOM semi-modern cottage, A-1 condition, large lot, 60x390 feet. Will take car in part payment. Owner, 1030 Dundas. Phone 1854-J. J28v

$6,200—A 2-STORY, FULLY MODERN, tapestry brick, on paved street, south, usual living-rooms, 3 bedrooms, oak floors, fireplace, laundry tubs, hot and cold water, garage, terms $800 cash, balance monthly. $7,900—Central, south, on pavement, 2-story, fully modern, tapestry brick, usual living rooms, 4 bedrooms, oak floors and chestnut trim, floored attic, terms $1,400 cash. Wanted—a purchaser for a gilt-edge mortgage of $3,000 on first-class residence in South London, bearing interest at 6½ per cent.; no commission charged to purchaser. Holland Bros., 217 Dominion Savings Bldg. Phone 7040. Res. 3099-J. J27tf

Your Chance

Beautiful 2-story tapestry brick, 3 bedrooms and bath, instantaneous heater, mantel, oak floors, laundry tubs, toilet in basement, garage; very easy terms, submit amount you can pay down; price $6,200. Phone 541. 404 Talbot street. J27v

SEVERAL PROPERTIES FOR SALE and exchange. J. H. Piested, 253 Talbot street. Phone 4429-J. Builder and contractor. J27tf

$6,800—NEW 2-STORY RED BRICK south, paved street, wired for electric stove, hardwood floors throughout, built-in cupboards, mantel, full basement, $1,800 cash. Phone 7803-W. J25v-tu,fr,s

VERY CHOICE COTTAGE, NEAR St. Joseph's Hospital, fully modern, containing 3 bedrooms, parlor, dining-room, kitchen, 3-piece bath, hot water tank, furnace, electric stove, gas, driveway, garage, beautifully decorated, hardwood floors, veranda. This must be sold at once; owners are leaving. Don't miss this if you want a bargain. Apply M. D. McConnell. Phone 5250-W. 66 Fullarton.

$250 DOWN BUYS 40-FOOT LOT ON Beattie's survey, Wortley road, 10 minutes walk to market. Phone 6515-J. J26e

BEAUTIFUL DUPLEX DWELLING, 854 King, corner Ontario, brick, slate roof, brick garage, modern, 6 large rooms upstairs, 7 down, separate entrance, newly decorated. Bargain for quick sale. Terms. Apply premises. J26h

NEW RED PRESSED BRICK, MODERN two-story house, north, near Richmond street. Will take a small car or good building lot as part payment. This house is worth the money and must be sold. Apply Box 116, Free Press.

WILL SELL REASONABLE, MODERN 7-roomed red pressed brick with tapestry fireplace, hardwood floors, laundry tubs and driveway. Apply owner, 32 Byron avenue. J24h

$4,200—NEW RED PRESSED BRICK cottage, 7 rooms, full basement, modern, large lot, north. $4,300, brick house, 7 rooms, modern central, easy terms. $7,500, duplex house, modern, Dufferin avenue. $4,500, 2-story double house, 7 rooms, each semi-modern, central, $600 down, balance monthly. $5,500, 2 brick stores and dwellings, on good corner, easy terms. Phone 2746. R. H. Cullis, 171 King street. 124tf

LEGAL CARDS

TENNENT & TENNENT, BARRISTERS, notaries, etc., 78 Dundas. y

MURPHY & GUNN, BARRISTERS, etc., Bank of Toronto. y

J. W. G. WINNETT, BARRISTER, solicitor, etc., 420 Talbot. Tel. 1235. y

McKILLOP (CROWN ATTORNEY) & Douglas, Oak Hall Bldg. Tel. 272.

W. G. R. BARTRAM, BARRISTER, solicitor, notary, 59 Dundas.

GIBBONS, HARPER & BRADEN — Imperial Bank Chambers

T. W. SCANDRETT, BARRISTER, solicitor, notary. Money loaned. 93 Dundas.

G. A. P. BRICKENDEN, LONDON Loan Bldg., 220 Dundas. Tel. 1436.

TED BRAUND, BARRISTER, SOLICITOR, 12 Market Lane. Tel. 2322-J.

J. M. DONAHUE, B.A., BARRISTER and notary. 288 Dundas.

FRASER & MOORE, BANK OF MONTREAL Bldg., cor. Talbot st. & Market Square. J. P. Moore, F. H. Greenless, J. F. Hodgins.

GRAYDON & GRAYDON, BARRISTER, 2 Market Square north, Bank of Montreal Building.

H. S. BLACKBURN, BARRISTER and solicitor, county buildings.

J. M. McEVOY, BARRISTER, SOLICITOR. Robinson Hall Chambers. Money to loan.

JUDD & HENDERSON, BARRISTERS and solicitors. 110 Dundas. Tel. 408.

W. C. FITZGERALD, 110 DUNDAS street. Phone 385.

E. H. JOHNSTON, BARRISTER, ETC., Coote Chambers, Market Lane.

MAJOR G. N. WEEKES, BARRISTER, solicitor, notary public. Huron & Erie building, Market Square. Hours 10 to 5. Also Monday evening, 8 to 9.

MENZIES & CLUFF, BARRISTERS, solicitors, etc., 404 Talbot St. Tel. 874.

WANTED TO RENT

WANTED TO RENT—UNFURNISHED room with housekeeping privileges, for young married couple with one baby. State full particulars in first letter. Box 258, Free Press. f

WOMEN'S INSTITUTES CONVENTION, November 1, 2 and 3. Accommodation for delegates. Write with terms, for bedroom and breakfast; address, telephone number, nearest car line, Chamber of Commerce, Tecumseh House. J28v

WANTED TO RENT—GENTLEMAN'S masquerade costume for Saturday evening. Box 238, Free Press. f

TWO UNFURNISHED ROOMS FOR light housekeeping. Box 231, Free Press. J27i

SMALL, FURNISHED APARTMENT or rooms, in modern home; reliable tenants. Phone 3529-W, or Box 217, Free Press. J26v

FOR RENT

STEAM-HEATED OFFICE, INCLUDING phone, light, water and typewriter. Box 253, Free Press. J28h

FLAT TO RENT. APPLY MODERN Shoe Repair, Richmond street. J28v

BRICK, HEATED GARAGE, CENTRALLY located. Address 474 Princess avenue. Phone 2258-W. J28i

NEW STUCCO BUNGALOW, 6 ROOMS, fully modern, for sale or rent. 12 Linwood street. Phone 4231-W. J28i

FOR SALE OR RENT—LARGE, MODERN cottage, Wharncliffe south. For particulars phone 1616. J28v

TWO-STORY MODERN SOLID BRICK house, 91 Windsor avenue, immediate possession. Apply E. Wyatt, 524 Princess. Phone 2426-W. J28i

NEW 2-STORY RED PRESSED BRICK, hardwood floors throughout, electric stove, paved street. Rent, $60. 7803-W. f

NORTH—MODERN TWO-STORY RED brick, four bedrooms, good furnace. Phone 6650-W. J28i

OFFICE SPACE OR DESK ROOM, light, heat, use of vault. Room 8, London Loan Bldg. J28i

MODERN BRICK HOUSE, 4 BEDROOMS, electric stove. $40 month. 785 King street. f

TWO FLOORS, 16 FEET BY 100 feet, at 340 Richmond street, suitable for office and warehouse or light manufacturing; immediately possession; low rent. Apply The Signry, Limited. J28h

6-ROOM FRAME HOUSE, LIGHT, gas, water; possesison November 1st. Apply 1065 Richmond. Phone 6587-F. J28i

MASQUERADE COSTUME. PHONE 5262. f

NICELY FURNISHED HOUSE, NINE rooms, garage, immediate possession, $75 a month. Phone 4161. J27v

FURNISHED HOUSE, MODERN, heated and phone. Liberal terms to parties willing to board owner, a young man. Two adults as tenant preferred. Apply Box 237, Free Press. J27v

GARAGE, AT 213 TECUMSEH AVENUE. J27v

TWO OR THREE-ROOM FLATS TO to rent, unfurnished. Apply 141 King street. J27v

SEMI-MODERN, VERY SMALL 5-room house; possession at once. Apply at 74 Adelaide street, Chelsea Green. J27i

FOUR-ROOM HOUSE, 61 CARTWRIGHT street, suitable for married couple, in good condition. Apply 430 Princess avenue. J27i

OFFICE SPACE AND USE OF DESK. Phone 541. J26v

GARAGE TO RENT, 562 RIDOUT street, or phone 4013-M. J26e

FOR RENT—BRICK BUILDING, REAR 88 York street. A. N. Udy, Royal Bank Building.

ROOMS TO LET

WELL FURNISHED LARGE BED-SITTING-ROOM, suitable for two, modern, central. Phone 2459-W. J28i

FURNISHED ROOMS, SUITABLE FOR light housekeeping; West London. 65 Albion street. J28v

FURNISHED ROOM FOR LIGHT housekeeping, modern conveniences. 697 Queen's avenue. f

ONE FURNISHED ROOM, SUITABLE for light housekeeping, modern and central. 641 Richmond. Phone 4509. J28i

FURNISHED ROOMS, ALL CONVENIENCES for light housekeeping, in modern, private home. 374 Lyle street. f

FURNISHED APARTMENT, WITH kitchenette, heated, conveniences. Apply 315 King street. Phone. J28i

TWO FURNISHED ROOMS FOR light housekeeping, with gas range, conveniences. 617 Richmond street. J28i

WARM, FURNISHED ROOM, NEWLY decorated, kitchen privileges if desired; terms moderate. 464 Dundas. f

UNFURNISHED FRONT ROOM, BEDROOM and part of kitchen, heated, very central. Box 241, Free Press. J28i

LARGE, WELL-FURNISHED ROOM, suitable for two business girls, all conveniences, central. 528 Talbot street. J28i

THREE NICELY FURNISHED ROOMS, heated, modern, light housekeeping, adults. 552 Colborne. J28i

NICELY FURNISHED FRONT rooms, all conveniences, for light housekeeping. 881 Dundas street. J28i

TWO UNFURNISHED, HEATED rooms, east of Egerton street, in private home on ground floor. Box 244, Free Press. J28i

NICELY FURNISHED BEDROOM, good locality. 294 Dufferin avenue. Phone 7275. J28v

NICELY FURNISHED DOUBLE parlor, modern and well heated. 452 Ridout N. J28i

2 BRIGHT, UNFURNISHED ROOMS; private entrance. Apply 81 Wilson avenue. J28i

FURNISHED OR UNFURNISHED parlor, housekeeping privileges; nice home; ladies preferred. Box 248, Free Press. f

THREE UNFURNISHED ROOMS TO let. Apply 278 Piccadilly street. J27i

TWO CONNECTING FURNISHED rooms for two or three girls, in modern private home, centrally located. Phone 6214-J. J27v

LARGE FRONT FURNISHED ROOM, suitable for one or two gentlemen, use of phone, 2798-W. 386 York street. J27v

FURNISHED ROOM WITH KITCHENETTE, heated; also single room. Apply 172 Simcoe street. J27v

TWO FURNISHED ROOMS, WITH kitchenette, heated, all conveniences, suitable for light housekeeping. 230 Piccadilly street. J25h

UNIVERSITY STUDENT DESIRES room-mate, furnished sitting-room with alcove bedroom, private home, central, $3 a week, meals next door. Phone 4297-W after 6.

FURNISHED ROOMS TO LET. 260 Talbot street.

MUSICAL

VIOLINISTS

Cannot obtain good results under incompetant teachers.

THE LONDON INSTITUTE OF MUSICAL ART

has an especially strong violin department.

FERDINAND DILLION, Master Teacher.
DOUGLAS FETHERSTON
GURLI HAUSCH
ETHEL JAMIESON-IVEY
HELEN KERWIN
MARION SHARPE

Rates from 75c per lesson and higher. Telephone No. 1. yJ24v

W. C. BARRON

PIANO TEACHER

Conservatory of Music, Phone 1101. Residence, Phone 6375. y

THE BRUNSWICK TRIO, "THE HARMONY Boys." P. R. Spence manager, 13 Napier street. Phone 2255-J.

GEORGE LETHBRIDGE, ORGAN, piano, vocal, theory. 290 Princess avenue. Phone 5214. Enroll now for fall term.

PIANO TUNING — H. E. WATSON, formerly of Heintzman's, 296 Ridout. Phone 6159-J.

President:
F. LINFORTH WILLGOOSE.
Musical Director:
HARRY T. DICKINSON.

London Conservatory of Music

Established 1891.

ANNEX NO. 1, WOODMAN BLDG., RICHMOND STREET.

Write now for list of teachers and their terms.

TELEPHONE 1101.

THE STAR CONCERT COMPANY'S singers, pipers, elocutionists, comedians; Violet, clever juvenile entertainer. The boy violinist and novelty orchestra, suitable for any function. Gilmore, 146 Mill street. Phone. Teacher of national dancing.

IRENE FOSTER, PIANO, INSTITUTE of Musical Art. Classes reopened.

THOS. G. SHUTER, TEACHER OF guitar, mandolin, banjo, ukulele, etc. Institute of Musical Art. Phone No. 1.

CHARLES CODY AND HIS SINGING, syncopating, novelty orchestra. Dance and concert engagements. 495 Talbot street. Phone 7288-W.

"COSMOPOLITE," MAKER OF VIOLINS, violas and 'cellos; repairs and remodels instruments to excel world's best. 165 Albert street, London, Canada. Tel. 4959.

T. R. GRAY, LONDON NORTH, piano class now forming. Phone inquiries 2196-W.

JAMES CRESSWELL, VIOLIN BAND and orchestral instrucments. 498 King.

SUNSET MALE QUARTET, WITH splendid program, now booking fall fairs, fowl suppers and harvest festivals. W. Ball, 583 Oxford street. Phone 5901-W.

FOR REAL DANCE MUSIC ENGAGE the Versatile Five. Phone 5448-J, or 5329-W. f

MAC'S THREE-PIECE DANCE ORCHESTRA, piano, violin, drums, for house parties and hall dances. Phone 3458-W.

GWENDOLYN ANTHISTLE, TEACHER of reading and dramatic art. Studio, 189½ Dundas street. Concert engagements accepted. Phone.

F. F. CUNNINGHAM, EXPERT tuner and player repairing, formerly of Heintzman & Co. Phone 3379.

FEATURE COMPANIES FOR CHURCH concerts. Sedman Concert Party, Elite Ladies' Quartet, Imperial Male Quartet, Swan Concert Bureau, 426 Hamilton road, phone 1798.

POPULAR MUSIC AND RAGTIME piano playing taught anyone in three to six months; success guaranteed or money refunded; no tiresome scales or exercises; popular songs taught immediately; quick, easy system of bass; pay as you play; booklet mailed free on request, or call for demonstration. Marks-Winn School of Popular Music, Ltd., 169½ Dundas. Tel. 6244.

KEITH G. MACDONALD, TEACHER of singing, late of New York. Studio, Imperial Bank Building, corner King and Richmond streets.

INSURANCE

H. C. DAVIDSON, INSURANCE AGENCY, Imperial Bank. Tel. 2018. Phenix Fire Insurance Co., of Paris, France. y

INSURANCE OF ALL KINDS, REAL estate. W. Scarlett, 665 Dundas street. (Tanner's Bicycle Store). y

FOR INSURANCE OF ALL KINDS IN best companies, call Reely. 795 York. Prompt attention. y

P. M. MILLMAN, 103 DOM. SAV. Bldg. Tel. 745. All branches automobile insurance; group insurance in best and strongest company. tu,fr

EDWARD TOWE & CO., 206 ROYAL Bank Bldg. Insurance of all kinds in Canadian English and American companies. Phone 245-1107. fr,s

HAROLD J. LAWSON, GENERAL INSURANCE, representing premier companies — life, fire, automobile, accident. Tel. 959. Dom. Sav. Bldg.

AUTOMOBILE, FIRE AND ALL kinds of insurance; best companies. J. Stanley Meredith, Dom. Sav. Bldg. Phones 4479 and 4461.

FOR INSURANCE — FIRE, PLATE glass, hold-up and robbery, sick and accident, see S. Wilson,

EVIDENTLY NOT DRY CONGRESSMAN

Texan Representative Makes Exhibition of Himself

CENSURED BY SPEAKER

After Resolution to Throw Him Out Was Defeated

WASHINGTON, Oct. 27.—(Associated Press Cable.)—Saved from being thrown out of the House of Representatives to-day by a bare margin of eight votes, Thomas L. Blanton, a Texas Democrat, was publicly reprimanded late to-day by Speaker Gillett, in accordance with a resolution of censure, against which not a single vote was cast.

A moment later, as Blanton walked out of the chamber with all eyes upon him, he toppled over in a heap. Some of his colleagues who had voted to expel him, picked the Texas representative up and placed him on a lounge. Rousing himself in a few minutes, Blanton stumbled out, the tears streaming down his cheeks.

"I hope I never see this house again," he was heard to mutter as he left the chamber.

Blanton was charged with putting into the Congressional Record a document described as "unspeakably vile." He admitted before the House to-day that he wished to enter in the record an undelivered speech, containing the language complained of, and have 250,000 copied mailed to voters.

TORONTO HOPEFUL OF VISIT OF NOTABLES

TORONTO, Oct. 27.—"We have hopes that Premier Lloyd George, Earl Beatty and Earl Haig will visit Toronto late in November," Mayor Church announced to-day. "We may possibly have Marshal Foch also," he added.

CRERAR HAVING SOME HARD LUCK

His Train Two Hours Late for Sussex, N. B., Meeting

AUDIENCE WAITS FOR HIM

Again Refers to the Prime Minister and Loyalty

SUSSEX, N.B., Oct. 27.—(By Staff correspondent of the Canadian Press).—"This miserable campaign of questioning the loyalty of your opponents is worse than the Toryism of the middle ages," exclaimed Hon. T. A. Crerar, leader of the National Progressive party, in addressing electors of Royal constituency, to-day. Mr. Crerar was referring to statements attributed to the prime minister

"Our opponents," said Mr. Crerar, "must be very barren of arguments if they have to embark on a campaign of that sort; it shows that they are fighting a losing cause."

Mr. Crerar's speech came at the close of a chapter of accidents. Yesterday he was to have spoken at Fredericton, but there had been failure to advertise and the meeting was called off. To-day the Sussex meeting was delayed by reason of late trains, and the crowd had to wait nearly two hours for Mr. Crerar's arrival. The attendance was large, however.

Mr. Crerar first took up reports of a secret alliance between himself and Hon. W. L. MacKenzie King, leader of the Liberal party. They were, Mr. Crerar said, part of the campaign of misrepresentation.

"From first to last," he added, "they are a tissue of misstatement—I was going to say a tissue of falsehoods, and that would not be too strong a word to use."

Government supporters had gone around the country, Mr. Crerar said, claiming that the Progressives intended to put a heavy tax on farms. The Progressives' program provided for a tax on unimproved land, to force speculators holding land out of cultivation, either to cultivate it or to release it.

"It is natural enough to expect," Mr. Crerar remarked, "that the Government is the friend of the speculators. I can quite understand why they criticize a tax of that kind."

Mr. Crerar again challenged the Government to give the source of its campaign funds.

Fur Chokers

Hudson Bay Sable, Jap Martin, Stone Marten, Natural Fitch, Blended Fitch, Mink, Alaska Sable, etc.

Beltz & Co.

PRACTICAL FURRIERS.

y

Shell Eyeglasses Or Spectacles

TORIC LENSES

Regular $7.50, for $5

A thorough and accurate examination of each eye separately, free of charge, for this week only.

C. H. Ward & Co.

Opticians, Diamond Merchants and Jewelers.

386 Richmond Street.

yJ261

Special Week-End Sales At Steele's Hardware

Weatheroid Roofing

1-Ply 2-Ply 3-Ply

$3.00 $3.50 $4.00

Waterproof, Durable, Pliable.

Nails and Cement in center of each roll. Directions for applying included with each roll.

Extra Special Sale

Cocoa Door Mats

95c and $1.19 each.

Help to keep the house clean by buying one of these mats.

SAVE A TON OF COAL IN ONE SEASON

BY BUYING A

Banner Dustless Ash Sifter

$4.00 Each

Common Ash Sifters, each 35c

Coal Hods (with hood), each ..... $1.00 and $1.50

Coal Hods (without hood), each ..... 65c and 85c

Buy Your Garbage or Ash Can Now

SPECIAL PRICES THIS WEEK AT

89c, $1.10 and $1.50 Each

Galvanized Washtubs and Galvanized Wash Boilers

Washtubs, each ..... $1.10, $1.25 and $1.50

Wash Boilers, each $1.25

J.G.Steele Co. Hardware

PHONE 750

261 DUNDAS STREET, South Side, Near Wellington.

We are not agents for for Personal Greeting Cards.

We make them in our own plant; this gives you cards that are

NEW, DIFFERENT AND EXCLUSIVE.

Phone 5600.

We will gladly send our sample book for your inspection.

HAY STATIONERY COMPANY

Limited.

331 Richmond Street.

y

MUSICAL COMEDY DELIGHTS HOUSE

"Some Girl" Enthuses Capacity Audience at the Grand

AN EXCELLENT COMPANY

Tuneful Melodies and Dainty Dancing Features of Show

A peppy, colorful musical comedy, particularly strong in its dancing and comedy features, with a chorus much better than that ordinarily seen with a road attraction—that is "Some Girl," which opened a three-day engagement at the Grand last evening to a capacity audience. Patients and staff of Westminster Hospital were present as the guests of the management and enjoyed the performance immensely.

"Some Girl" contains no more plot than most musical comedies, but it is smart and full of ginger. The various numbers run with the smoothness and finish that tell of long road association, and the chorus possesses freshness and spirit, which adds to the enjoyment of its work.

The piece has a fairy fable flavor, romantic enough to fit with Grimm tales, and suiting admirably for the introduction of jingly, sprightly music and a succession of new, crackling comedy situations to ward against any possible serious moment of contemplation.

Miss Gudrun Walberg, pretty and most graceful, a dancer from the tips of her tiny toes through her sinuous little body to her head, is well suited in the character of Babette, the little Brittany girl, with "sunshine in her feet." She has a nice voice, though not of particular power, but has a particularly winsome stage presence. She literally dances her way into the affections of her audience, and her work last evening was much appreciated and heartily applauded. Allen Carter is the tenor of the organization. He has a voice of particular tone quality and much range. His solos were well done and his duets with Miss Walberg most artistic.

Excellent comedy is supplied by Miss Lillie Proctor as Tillie, and Tom Crowley as Petunia. Miss Proctor has a vein of novel fun, which she gets over well, while Mr. Crowley is an unctuous black face comedian, who never misses an opportunity to make the most of his lines.

There are 23 musical numbers in the show, and as each is well produced it is difficult to select the most popular. The ensemble numbers are, however, specially brilliant and afford a treat for the eye as well as the ear. As a special attraction the McLaughlin Sisters, dainty and petite, present excellent dancing turns, the dansant allegro being the epitome of grace, while the eccentric dances in the last act are extremely difficult and well done.

Altogether "Some Girl" is a production that lives up to its advance notices. It makes a particularly good opening for the musical comedy season.

NOW HE WRITES TO MR. GUTHRIE

Hon. Mr. King Still Worried About Munitions

WANTS MORE PARTICULARS

Propounds Four Questions to Minister of Militia

SUTTON, Oct. 27. — (By Canadian Press Staff Correspondent).—Hon. Mackenzie King sent a letter to-night to Hon. Hugh Guthrie, minister of militia, asking for full information regarding shipments of munitions being received in Canada from England.

"It has been made clear," says Mr. King's letter, "that an accounting has taken place between the Canadian Government and the war office in London, by which both at the time of the armistice and as a result of the financial settlement in July, 1920, extensive credits were placed to Canada's credit with the war office, against which Canada was entitled to draw from time to time."

Mr. King asks:

1. The extent of such credits.

2. The extent and nature of war material which has been drawn by the Canadian department of militia.

3. The nature and extent of the credit upon which Canada is still entitled to draw.

4. Particulars as to aeroplanes and other war equipment which have been received from Great Britain as gifts since the armistice.

Mr. King asks that these particulars include details of gifts to the naval service.

"During the session of 1920," says Mr. King's letter, "Parliament appropriated $1,180,024, and in the last session $868,654 for ammunitions and warlike stores. The $2,000,000 was voted without any mention in Parliament of credit existing in England or elsewhere from which Canada could draw such stores."

Furthermore, reference to the Commons debates would show that Parliament was given to understand by the Minister of Militia that all artillery and other ammunition required for the training of the Canadian forces was being made at the arsenals of Quebec and Lindsay.

GRAY'S, LIMITED

Store Hours 9 a. m. To 6 p. m., Saturday Included

Saturday Is a Day of Unusual Opportunity

Saturday's Saving Opportunity

CHILDREN'S WATERPROOF CAPES, with hoods; sizes 4 to 14. Saturday's special price .. $2.95

Third Floor.

CHILDREN'S COATS of all-wool cloths, with beaverette or coney collar; sizes 10 to 14.

$16.50 and $18.00

CHILDREN'S KNITTED SUITS (three pieces), colors of red, copen, navy and white. Price, per suit $4.50

CHILDREN'S NAVY SERGE AND FLANNEL DRESSES, sailor collar trimmed with red or white braid; sizes 2 to 14. Specially priced, from

$6.25 to $9.50

BOYS' ALL-WOOL JERSEYS in assorted color combinations. Three dozen, priced to clear at each $1.25

Third Floor

Saturday's Saving Opportunity

WOMEN'S KNITTED UNDERSKIRTS, gray, navy and scarlet. Saturday, to clear at special price, each $1.00

Third Floor

Saturday's Saving Opportunity

25 DOZEN

Women's Black Cashmere Hose

Reinforced heels and toes; sizes 8 to 10. On sale, a pair 59c

Saturday—Hosiery Dept.—Main Floor

Saturday's Saving Opportunity

LADIES' COATS

All-wool velour, large, convertible collar, loose back with trimmings of stitching and buttons, lined half length; colors of beaver, reindeer and navy. Saturday's special price $29.50

LADIES' COATS OF SALT'S ESQUIMETTE PLUSH, large, convertible collar, plain or floral lining. With pocket .... $42.50 Without pocket $39.50

Third Floor

Saturday's Saving Opportunity

LADIES' VELOUR AND TRICOTINE SUITS, fur trimmed or embroidered. Very special $37.50

Third Floor

Saturday's Saving Opportunity

LADIES' AND MISSES' NAVY SERGE DRESSES, newest styles, embroidered and braid trimmed; sizes 16 to 44. Saturday special. $18.95

WOMEN'S FLANNEL AND SERGE JUMPER DRESSES, all colors and sizes. Saturday, to clear at about half price.

Regular $5.00 for ..... $2.50 Regular $10.00 for $5.50

Third Floor

Saturday's Saving Opportunity

CHILDREN'S VESTS (samples), union weight, cream and natural; also fleece lined; $1.00 and $1.25 values, Saturday's sale price 59c

Underwear Dept.—Main Floor.

CHILDREN'S PLEATED MIDDY SKIRTS, navy only. Special $2.95

Third Floor

LADIES' FLANNELETTE GOWNS, round neck, short sleeves. Saturday special price $1.25

Third Floor

BUNGALOW AND HOUSE DRESS APRONS, of blue or pink chambray. Regular 98c, Saturday special, at

79c or 2 for $1.50

Third Floor

FLANNELETTE KIMONOS, floral designs. Special at $3.95

Third Floor

Saturday's Saving Opportunity (Three dozen only)

MISSES' KNITTED SWEATERS, tuxedo collar and tie sash; colors of copen, mauve, tan and navy; collar and cuffs of white brushed wool. Regular $2.95, Saturday, to clear at, each $1.75

BABIES' WHITE ANGORA BONNETS, in range of sizes. Price $5.00

Third Floor

BABIES' WHITE ANGORINE BONNETS AND CAPS, with silk ties. Prices

$1.60 and $1.65

Third Floor

BABIES' WHITE ANGORINE MITTS, with or without thumbs. Prices

60c and 65c

Third Floor

BABIES' RUBBER PANTS, gathered at waist and knee, Saturday special, at 69c

Third Floor

Saturday's Saving Opportunity

COMFORTERS

Cotton filled. special, at, each

$2.50 and $2.95

UNION AND WOOL

BLANKETS

Single-bed size, at, a pair $5.95

Double-bed size, a pair, $6.95, $7.95, $8.95, $10.00, $10.95, $12.00, $13.50, $15.00, $16.50.

We will sell one Blanket if required.

Main Floor

Saturday's Saving Opportunity

BIG SNAP

STRIPED FLANNELETTES

Mill ends, 1 to 8-yard lengths, 36-inch widths, heavy weave, soft finish; excellent for pyjamas and gowns; 50c quality, Saturday's sale price, a yard 29c

Staple Dept. — Main Floor

Wrapperette and Kimono Cloth and Bath Robe Materials

Mill ends—Plaids, spots, floral and other small patterns. Regular 40c a yard, Saturday's selling price, a yard.. 29c

Staple Dept. — Main Floor

Saturday's Saving Opportunity

FACTORY COTTON, 36-inch, firm weave. At, a yard

15c or 7 yards for $1.00

WHITE COTTON, 36-inch, heavy thread. At, a yard

15c or 7 yards for $1.00

MIDDY AND JUMPER FLANNEL, colors of turquoise, royal blue, French blue, reseda, paddy, brown, cherry, rose, red and navy.

Single fold, a yard 85c, $1.00

Double fold, a yard $2.00

Main Floor.

Saturday's Saving Opportunity.

LADIES' LEATHER HAND BAGS AND STRAP PURSES

Special at $1.39

LADIES' HANDKERCHIEFS embroidered in white or colors. Regular 50c, on Saturday special 35c, or 3 for $1.00

Main Floor.

Saturday's Saving Opportunity.

BIG SILK VALUES.

PAILLETTE SILK

(36inches wide)

This lustrous finished silk in an extra good quality, in all popular colors, including navy and black. A bargain at, a yard $1.59

Silk Dept.—Second Floor.

Fall and Winter Coatings

A big range to choose from. A yard $2.98

Cloth Dept.—Second Floor.

Saturday's Saving Opportunity.

STAMPED VOILE WAISTS

kimono style, assorted designs. Sale price, each 75c

STAMPED PILLOWCASES

hemstitched or scalloped edge, assorted designs. Specially priced at, a pair ..... $1.45, $1.75, $1.95 and $2.50

Art Department—Main Floor.

Ladies' Net and Lace Collars and Vestees

White or cream. Price, each $1.35

Main Floor.

Ladies' Vestees and Collars

White or colored organdy, lace or embroidery trimmed. Price, each $1.35

Main Floor.

GRAY'S LIMITED

140 DUNDAS STREET

AGENTS FOR THE BUTTERICK PATTERNS, THE DELINEATOR AND BUTTERICK QUARTERLY

GRAY'S LIMITED

PHONES 115-116

Hitch Your Pocketbook To This Lucky Event

Values for Saturday that will startle the whole city. WEGNER is determined to make Saturday the greatest day in the history of his business.

Another Blanket Sale To-Morrow $1.98

For two hours, 9.30 to 10.30 a.m. and 9.30 to 10.30 p.m. one hundred pairs of Double Blankets (11-4), 50 in the forenoon and 50 in the evening. At .....

SUITS

MEN'S AND BOYS' SUITS.

BOYS' TWO-[illegible], knicker pants sizes 27 to 34. [illegible] price $12.50, sale price.. $6.95

Sizes 29 to 35, regular price $13.50, sale price $9.35

Men's Three-Piece Suits

In Serge, Tweed Mixtures and Fancies, Sizes 32 to 46.

Regular price $22.00. Sale price $9.95

Regular price $50.00. Sale price $25.00

Regular price $30.00. Sale price $14.65

Regular price $55.00. Sale price $28.95

Regular price $35.00. Sale price $19.50

Regular price $60.00. Sale price $29.50

Regular price $44.00. Sale price $24.65

RAINCOATS

BARGAINS LIKE THESE, like time and tide, wait for no man—Invincible Tweeds, Duktex, Salt and Pepper, all English make, none better. Men's sizes 34 to 46.

$15.00 seller, Sale price $7.95

$22.50 seller. Sale price.... $14.50

$17.50 seller. Sale price $9.98

$25.00 seller. Sale price.... $16.50

$19.00 seller. Sale price.... $11.50

$36.00 seller. Sale price.... $22.00

BOYS' RAINCOATS

EVER-ALERT PEOPLE need not be told twice to take advantage of these price concessions:

$8.00 sellers Sale price.... $4.95

$13.00 sellers. Sale price.... $6.95

Overcoats

TO SAVE IS TO BUY YOUR WINTER OVERCOAT NOW.

YOUNG MEN'S OVERCOATS, sizes 28 to 33. Regular price $26.50, sale price.. $11.50

YOUNG MEN'S OVERCOATS, sizes 29 to 33. Reg. price $30.00, sale price $19.50

MEN'S OVERCOATS, belted. Regular price $25.00, sale price $12.50

MEN'S HEAVY WINTER COATS, shawl and ulster collars, in black and Oxford. Regular price $40.00, sale price $24.65

MEN'S SILVERTONE CLOTH OVERCOATS, regular price $55.00, sale price.. $32.50

BOYS' OVERCOATS, at ..... $4.98 to $8.75

Men's Pants

MEN'S DRESS PANTS. In serge and tweed mixtures, a great variety to choose from, from the most conservative to the most striking patterns shown in any store in Ontario.

Reg. $4 seller, sale price $1.98

Reg. $10.50 seller, sale price $4.98

Reg. $6.50 seller, sale price $2.98

Reg. $12.50 seller, sale price $6.69

Reg. $8 seller, sale price $3.98

Reg. $14.50 to $15.00 seller, sale price $7.95

WEGNER IS PLEASED—the greatest sale ever—hundreds of satisfied customers and hundreds of bargains not mentioned here.

Wegner Clothing Co.

371 TALBOT STREET, OPPOSITE MARKET. - - LONDON, ONTARIO.

NURSES GRADUATE AT PETROLEA HOSPITAL

Five Nurses Given Diplomas at Victoria Hall; Dr. H. W. Hill Speaker of the Evening.

PETROLEA, Oct. 27.—The graduation exercises of the Charlotte Eleanor Englehart Hospital Training School for Nurses were held in Victoria Hall on Wednesday evening. A large crowd of appreciative citizens from town and surrounding country filled the hall to capacity. Dr. H. W. Hill, of London, was the speaker of the evening.

The graduating nurses are: Miss Alice Atkin, Miss Bertha Moore, Mrs. De Garroe, Miss Alice Huddle and Miss Beatrice McMaster.

SAY FAREWELL TO S A. COMMISSIONER

Mayor and Members of Stratford City Council Take Part in Big Salvation Army Function.

STRATFORD, Oct. 27.—Commissioner Richards took farewell to-night of the Army friends here at a mass meeting at the Ontario Street Baptist Church, which took the form of a civil send-off as well as a Salvation Army meeting. Mayor Gregory presided and bespoke the regret of the citizens at the departure of Commissioner Richards from Ontario. Members of the City Council and the local clergymen were present, and many local and district officers of the Army took part in the farew

The first fall meeting of the Cha of Commerce forum was held this ning, with supper at 6.15, followe an address by Capt. De la Porte, o provincial Board of Health. He a new sewage disposal plant, would cost about $40,000. The me was later thrown open for discussi local matters as a preparation fo autumn and winter activities of organization. W. Preston is chai of the forum.

J. FERGUSON'S SONS,

176-178 KING STREET.

Funeral Directors and Embalm

Handsome motor car or horse equipment.

Day or Night Service.

Phones: Office 543, 2056-W. an 656-J.

The London Evening Free Press

WESTERN ONTARIO'S FOREMOST NEWSPAPER.

THREE CENTS. LONDON, ONTARIO, SATURDAY, OCTOBER 29, 1921. —24 PAGES. THREE CENTS.

ONE KILLED AND TWO SERIOUSLY INJURED IN AUTO ACCIDENT

Party Returning From Men's Brotherhood Banquet Held Here Last Night

WILLIAM R. LAWRENCE MET INSTANT DEATH

Two Other Sarnia Men in Victoria Hospital Are Reported to Recover

DELAWARE, Oct. 28.—(Special to The Free Press.)—William Ralph Lawrence, of Sarnia, was instantly killed and two of his four companions were seriously injured when the motor car in which they were driving turned over a high embankment near the English church here. The car was one of three which were bringing back the Sarnia delegation of 14 men from the Brotherhood banquet, held in London last night. The seriously injured, Mark Stover, 189 South Brock street, and Alexander Huston, 393 St. George street, were removed to Victoria Hospital shortly after the accident occurred. It is expected that they will both recover.

Mr. Lawrence, who is the son of the head of the Lawrence Lumber Company, of Sarnia, delighted 400 men at the Brotherhood banquet in London last night with his pleasing singing voice. Each one of the groups who attended the rally contributed some feature to the program and Mr. Lawrence, on account of his full, rich baritone voice, was requested by his fellow brothers of Sarnia to sing. It is particularly touching that the song which he selected was "And You'll Get There in the Morning."

UNACQUAINTED WITH ROAD.

The driver of the car was unacquainted with the road after it reached Delaware and instead of continuing on the main highway turned off in the direction of the English church here. Realizing that they were proceeding in the wrong direction the party made inquiries of Robert Reid, a local garage man, who turned them back in the direction of Strathroy and Mount Brydges.

Not more than a few yards had been traveled by the automobile in the other direction before it was suddenly precipitated over a bank to an old bakeshop. In the drop of eight or nine feet the car overturned and pinned the five occupants beneath it. Mr. Lawrence died almost instantly and it was not until assistance came that the four others were extricated from the wreckage of the automobile, which was a comparatively small machine. Oatman's ambulance, of London, came for the two more seriously hurt men and the body of Mr. Lawrence was taken to the undertaking parlors and subsequently to Sarnia.

FOG IS BLAMED

The night was particularly bad for motor driving, as a heavy mist prevailed which the headlights of the car could not penetrate for any distance. This accounts for fact that the party became turned about at this town and also is the probable cause for the motor car being overturned into the ditch. The machine, after it had taken the drop, crashed against the brick wall of the old bakeshop and in overturning pinned the occupants beneath it.

Attracted by the fact that William Ward, the distinguished president of the World Brotherhood Federation, was speaking at the annual banquet, held in London, the federation at Sarnia decided to show their hearty indorsation of the movement by attending the meeting in the Masonic Temple. Secretary T. H. Yull had forwarded them an invitation, which they accepted with alacrity.

When the Rev. J. N. Norton mentioned the name of Sarnia in making the roll call of the different groups represented, 14 men sprang to their feet. This unexpected appearance of the Tunnel City delegation was the signal for prolonged applause on the part of the banqueters. Mr. Lawrence, who contributed a solo to the program, was heartily encored for his effort.

The news of the tragedy, when it became known in London and Sarnia, caused widespread grief.

All the men in the delegation were well known.

An X-ray examination was made of Mr. Hueston, but the results were not known at the time of going to press. His general condition, however, is reported as much improved. Mr. Stover's condition is regarded as critical.

SAYS LABOR WILL NOT SUPPORT LIBERALS

Ald. Ashton Brands Rumor of Labor Support for C. R. Somerville As Untrue.

"Labor will absolutely not support Ex-Mayor Somerville in the federal election," asserted Ald. Ashton to-day referring to a rumor that is persistently heard in certan quarters to the effect that local labor would throw its force behind Mr. Somervile in the coming electon. "Labor could not entertain that proposition for one moment. There has been no thought of taking any such stand. It has not even been mentioned, nor would it be any use to make the suggestion, for the labor men would unquestionably refuse to support the Liberal nominee at this time. All rumors to the contrary are simply untrue."

SPANIARDS RELIEVED.

LONDON, Oct. 28.—A dispatch to the Exchange Telegraph from Madrid says that Minister of War Vierva announced in the Chamber of Deputies there to-day that Gen. Girona's column, after hard fighting against strong enemy forces in Morocco, freed the Spanish position at Tregusian, which had been besieged for three days and was in a critical state when Girona's troops arrived.

STEAMSHIP ARRIVALS.

Steamer.	Arrived at.	From.
G. Washington	New York	Hamburg
Paris	New York	Havre
Calabria	Lisbon	New York
Hellig Olav	Copenhagen	New York
Callabasas	New York	St. John
Liv	Norresunby	Montreal
Clearton	Hamburg	Montreal
H. Dollar	Kobe	Vancouver

IDENTIFY INJURED BOY BY SCRIBBLER CONTAINING VERSE OF SCRIPTURE

MONTREAL, Oct. 29.—"In my Father's house are many mansions; if it were not so I would have told you. I go to prepare a place for you."

This verse from the 19th chapter of St. John were the last words written in the scribbler of Dick Cornell, a school boy who was struck and seriously injured by a street car yesterday afternoon. The scribbler was the only clue to his identity.

DAIL PRESENTS FINAL DEMANDS

Delegates to London Conference Make New Demands

OUTLOOK DISCOURAGING

Papers Anxious as to Outcome of Monday's Debate

LONDON, Oct. 29.—Final demands have been presented by the Dail Eireann delegation attending the Irish conference here, it was reported in London to-day. These demands, if conceded, would involve abrogation of the act which gave the Ulster Government control of the six northern counties in Ireland, but it was asserted the Government had intimated that acceptance of these claims was impossible. The issue has been referred to Dublin, according to the report, and it was implied that the Dail Eireann answer, which is expected by Monday at the latest, will probably be unfavorable.

Views expressed by newspapers here to-day certainly were not encouraging. There appeared to be an agreement by political correspondents that Ulster rather than sovereignty over Ireland was the crux of the situation. The London Times Parliamentary correspondent said: "In quarters that should accurately reflect the mind of the Government gloomy forebodings were current yesterday." He spoke of pessimism in ministerial quarters and that attitude seemed to be shared by most political writers. It was not surprising under these circumstances therefore that some journals again spoke of the improbability of Mr. Lloyd George being able to attend the opening of the Washington conference.

Anxiety over Monday's debate in the Commons, especially its relation to the Irish negotiations, was reflected by today's newspapers. They emphasized the fact that an overwhelming vote of confidence, which it was assumed the Government would receive, would strengthen the hands of the ministry when its representatives again met the Irish delegates. It was generally believed the next meeting of the Irish conference would be of the utmost importance and would show whether peace was possible.

PLEBISCITE SUGGESTED.

LONDON, Oct. 29.—Chief among the demands presented at the Irish conference by the Dail Eireann delegates is one that the six northeastern counties of Ireland shall come into a united Ireland, or accept the verdict of a plebiscite for the fixing of new boundaries, it was declared by The Star today.

British representatives in the conference will, it is understood, consider the Irish terms over the week-end at Chequers Court, the suburban home of the prime minister. It is improbable, however, that a definite decision will be reached until after Monday's debate in the House of Commons, upon which, it is believed, the fate of the question of peace depends.

The Sinn Fein high council in Dublin met last evening and did not adjourn until midnight. It was stated to-day the council disposed of a number of constitutional matters and questions of organization.

The Weather

RAIN.

"Zimmie"

PROBABILITIES. Winds, increasing to strong breezes and gales, easterly and southeasterly; fair to-day; rain late to-night and on Sunday.

NOTES.

The disturbance which was in Kansas yesterday is now centered in Missouri with increasing energy. A severe storm covers Newfoundland and pressure is highest in the Pacific States. Rain is still falling heavily on the British Columbian coast. Elsewhere the weather in the Dominion has been fine.

TEMPERATURES.

The following are the highest and lowest temperatures taken between 8 p. m. and 8 a. m.:

Stations.	High.	Low.	
LONDON	48	41	Fair
Victoria	56	50	Rain
Calgary	68	30	Clear
Winnipeg	54	28	Clear
Parry Sound	54	46	Fair
Toronto	58	47	Cloudy
Kingston	56	42	Fair
Ottawa	50	38	Fair
Montreal	48	34	Fair
Quebec	46	34	Cloudy
Father Point	40	20	Clear
St. John	52	30	Clear
Halifax	52	36	Fair

YESTERDAY'S TEMPERATURES.

The official Government temperatures for 24 hours ending 8 p. m. on Friday, October 28, are:

	Min.	Max.		Min.	Max.
P. Rupert	38	48	Pt. Arthur	44	54
Vancouver	44	56	LONDON	50	63
Kamloops	40	68	Toronto	47	68
Calgary	34	68	Ottawa	30	50
Med. Hat.	34	64	Montreal	34	48
Regina	24	54	Quebec	26	46
Winnipeg	44	48	Halifax	32	52

POLICE BELIEVE O'HARA MAY BE ELUSIVE "PAT"

Fourth Man in Melbourne Murder May Be in Toils in Montreal

PHOTOGRAPHS SENT TO MONTREAL OFFICIALS

Detroit Police, Hot on Chase, Missed Pat by Seconds

The police are satisfied that Norman Ryan, alias Norman J. Bell, arrested in Montreal after a gun battle with detectives, is not the much-wanted "Pat" who was implicated with the Murrel brothers and "Slim" Williams in the murder of Russell Campbell and the robbery of the Home Bank at Melbourne last spring. There is a belief, however, that "Pat" O'Hara, also in the toils in Montreal, may be the man wanted. Photographs of Pat have been sent to the Montreal police, together with a complete description, and word as to whether he is the wanted man is eagerly awaited.

The revolver captured on Ryan and bearing the initials "M. G." and "L. H." is believed to be the property of the teller in the Bank of Hamilton at the corner of Locke and Herkimer streets, Hamilton, as a revolver bearing these initials was stolen at the time of the robbery several weeks ago.

HAD GERMAN REVOLVER.

One of the facts in connection with the capture of Ryan which led to the supposition that he might be "Pat" was that he had a German Luger revolver, such as it was said "Pat" was armed with. Of the revolvers taken from the Murrells and "Slim" Williams one was a Luger.

The search for "Pat" has been by no means abandoned and it is reported that on several occasions the officers have been very close to capturing him but he has proven sufficiently elusive to escape. In one case it is reported that Detroit officers on his trail tracked him to a garage where they thought he was employed. The report further states that as the officers entered the front door of the garage "Pat" made his getaway by a rear door and has not since been seen in that vicinity. This was about four weeks ago.

The man O'Hara, who was arrested in Montreal, in company with Albert Slade, alias Ryan, alias Bell, in connection with the attempted hold-up in the Canadian Bank of Commerce branch, is wanted in Hamilton for the hold-up of the Bank of Hamilton in August. In Hamilton he is wanted under the name of McVittie, and it is the belief of the police that in the Hamilton robbery he worked with Ryan.

KING SPEAKS TO AURORA CROWDS

Charges Government With Extravagance and With Patronage

CHALLENGES PREMIER

Declares His Attitude on Tariff Has Been Changeable

AURORA, Oct. 28.—(By Staff Correspondent of Canadian Press.)—The third meeting of Hon. Mackenzie King in the North York riding, held here to-night at Mechanics' Hall, drew an overflow audience. The Starland Theater accommodated a second capacity crowd.

The first obligation of this country to-day was its debt to those who suffered from the great war, to them and their dependents. The present Government had developed a contempt for anything less than millions and billions of dollars. Yet, after spendnig money as if it were water, with unparalleled disregard for economy, when the soldiers asked for further relief there was no money available. The national debt at present meant some $300 a year to be paid in taxes of some kind by every Canadian family. This, the speaker said, was a sum which meant the difference between a mortgaged home and a home free from mortgage; the difference between being insured against accident and disease and remaining unprotected.

"CARNIVAL OF PATRONAGE."

The issue to-day was not between protection and free trade. Mr. Meighen had invented this claim in order to prevent an investigation of the Government under his administration. His record of the last month or two had been a perfect carnival of patronage in giving appointments to his own supporters.

Mr. King again challenged the prime minister to show that he had been changeable in his attitude toward the tariff during his two years as leader of the Opposition. Whether in Parliament or anywhere else in the Dominion his attitude had been exactly the same.

Mr. Meighen had asked on the platform whether Mr. King was ready if returned to power to put his platform of 1919 into effect. Having in mind the mariner who is to take his ship out into unknown seas he regarded the platform as a chart by which he should be guided. He was not an autocrat, he was not going to take the whole business of government into his own hands, but he would surround himself by the ablest men he could find, and in collective wisdom find the compass needed to point the way the ship of state should take.

FEARS EXTINCTION OF BLIND PIGS IN HULL

OTTAWA, Oct. 29.—"At the rate they are sending them to jail now there will not be many blind pigs in existence by the advent of the new year," said a Hull resident conversant with the illicit liquor traffic in that city.

HIT BY HEAVY WHEEL.

MONTREAL, Oct. 28.—To be struck on the head with a two-ton flywheel and live is the extraordinary experience of Albert Boston, aged 33, of La Fontaine street, who suffered severe injuries to-day while he was assisting to load a portion of an immense flywheel on to a wagon. The flywheel, which altogether weighed four tons, was being moved in two sections, one of which dropped on Boston's head as he was standing beneath it.

New Hale Street Church

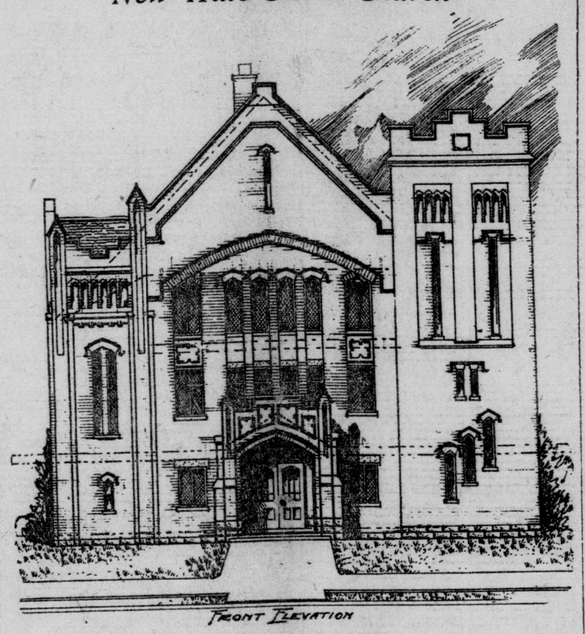

Wm. G. Murray, architect.

Front elevation of Methodist church, the corner stones of which will be laid by Mayor E. S. Little, Rev. L. W. Reid, Mrs. A. A. Langford and Reginald Hudson on Thanksgiving Day.

Huron College Silver Plate, Lost 32 Years, Found In Old Vault

Communion Service Presented by Bishop Hellmuth in 1864 Is Brought to Light After Long and Mysterious Absence

Huron College's first communion service, consisting of six pieces of massive silver plate, presented to that institution in 1864 by the late Bishop Hellmuth, first principal of Huron College, which had been lost for 32 years, was discovered yesterday by F. P. Betts, K. C., in an old vault of the Huron & Erie Mortgage Corporation.

The service, consisting of a flagon, two chalices and three patens, is a beautiful example of the silversmith's art. Principal Waller, of Huron College, states that the old service, now brought to light after 32 years, will be used with the new service presented to the college in 1902 which, strangely enough, is in the same design.

Dr. Waller stated that the old communion service was lost in 1889, when the old chapel was being remodelled. After alterations were completed no trace of the service could be found. So for 32 years it was believed that some workmen had made away with the service presented by Archdeacon Hellmuth and had melted it down for disposal.

It is now believed that the late Chancellor Cronyn placed it in one of the Huron & Erie vaults for safe keeping during the alterations to the chapel. His death intervened and all record of the whereabouts of the service was lost.

During recent alterations to the safety deposit vaults of the Huron & Erie Corporation, F. P. Betts ran across the old service.

DR. A. R. PINGEL SUCCUMBS TO-DAY

Well-Known Physician Dies, Aged 71

EDUCATED IN TORONTO

Practiced in City for Past Thirty-Five Years

The death of one of London's foremost citizens took place this morning following an illness of about six weeks when Dr. A. R. Pingel succumbed in his 71st year. The late doctor had been a practicing physician in London for the last 35 years, 12 of which were spent at his late residence, 316 Queen's avenue.

The doctor was born in Markham Township and received his public school education in Toronto and his different degrees of medicine and surgery in Trinity College, also in that city. He is survived by his wife, one son, Harold H., and one sister, Mrs. T. Hoob, of Toronto.

The funeral will be held from his late residence on Monday afternoon at 3 o'clock to Woodland Cemetery. Services will be conducted by Rev. N. L. Tucker at 2.30 o'clock.

MORE GRAIN HANDLED.

OTTAWA, Oct. 29.—(Canadian Press Dispatch.)—That the Canadian National Railways are this year hauling more grain than heretofore is shown by statistics made public by the department of railways and canals. From September 1 to October 20 the Canadian National Railways moved 45.8 per cent. of the grain, as against 37.1 per cent. during the similar period in 1920.

DIES OF HEART FAILURE.

AYLMER, Oct. 29. — Mrs. Alice Emmett died suddenly from heart failure yesterday afternoon at her home on Talbot street west. She is survived by one son, Charles.

LABOR MEN WANT TARIFF RETAINED

Will Ask Support for Protection Plank

MEETING IN HAMILTON

Local Delegates Left City This Morning

At the Dominion convention of the Independent Labor party, which is being held at Hamilton to-day, H. B. Ashplant, a delegate from the Independent Labor party of London, will move that the lower tariff plank be eliminated from the political platform of the Labor party.

The London delegate, in speaking to The Free Press prior to leaving for Hamilton, stated that he believed that it was essential to remove the tariff clause from the platform in view of the coming federal election.

The motion is expected to receive strong support from the delegates of the various I. L. P. locals who will be in attendance.

Mr. Ashplant is one of the nine nominees chosen by the Labor men of London from whom the Labor candidate will be selected on Tuesday to contest the London riding in the coming federal election.

Arthur Mould, of London, is also a delegate from the Independent Labor party of the city.

GOOD CLASS OF IMMIGRANTS.

OTTAWA, Oct. 29.—Canada is securing an excellent class of carefully selected immigrants from the old country at the rate of approximately 10,000 a year. Every assistance in paying their passage is given and a reduction of £12 sterling a head is made and loans are made to the needy cases.

INJUN HEAP BIG PROPHET! READ 'UM BARK ON TREES

SURE TO BE SEVERE.

CHATHAM, Oct. 29.—Indians from the Walpole Island Reserve who were in the city to-day stated that this winter will be excessively severe. To prove their point they pointed out to representatives of the press the wiry condition of the bark on the north sides of trees in Tecumseh Park. One aged Indian stated this was the first time in 12 years that he had noticed this condition. Certain other familiar signs also indicated that the coming winter would be severe.

BOUND TO BE MILD.

WALKERTON, Oct. 29.—John Cottrill, of the 10th of Bruce, brought into town the other day a spray of blossoms which he picked from a plum tree in his orchard. While many predictions of a hard winter are heard, yet the Indians on the Saugeen Reserve, who are no mean prophets, acclaim an open winter, taking for their convictions such signs as fruit trees again blossoming, second crop of berries, scarcity of nuts, the thinness of bark on trees, etc.

UNITE MEN'S CLUBS IN BIG BROTHER MOVE

Rotary, Kiwanis, Lions and Canadian Will Assist the Underprivileged Boys of City

NEED FEDERATION TO COVER LARGE FIELD

Big Four Brotherhood Could Do Much to Extend the "Big Brother's" Spirit

Four men's organizations may soon join hands in a big brother movement for helping underprivileged boys. These organizations are the Rotary, Canadian, Kiwanis and Lions' clubs. The Kiwanis Club is the pioneer organization in London with regard to boys' work, but the field is so wide, the need so great, that an effort is now being made to organize a Big Foun Brotherhood whose aim will be the extending of a helping brotherly hand to London lads that circumstances may shape into good citizens or the reverse, but with timely aid and sympathetic understanding circumstances may be assisted in the formation of good citizens.

It is understood that D. H. McDermid, president of the Children's Aid Society, is one of the prime movers in this proposed federation of men's club work for boys. William A. Martin, district governor of Rotary Clubs, states that the matter is under consideration, and it is known that A. J. Mitchell, of the Kiwanis Club, and Dr. Roy Routledge, of the Lions' Club, are keenly interested in the proposed extension of what is regarded as a work of vital importance.

VALUABLE WORK.

What has already been accomplished for underprivileged lads in London is said to show the value of the work, and that no man who has consented to act as a "big brother" to some boy struggling against odds in the battle of life but has felt himself amply rewarded in the consciousness of good deeds done.

The proposed amalgamation has infinite possibilities, it is pointed out. The small but successful summer camp that was this year maintained by the Kiwanis Club could be tripled in size next year with the support of the four clubs.

Such an organization would have peculiar facilities for helping the ambitious boy in London.

The big brother movement differs from other benevolent efforts, it is stated, in that it preserves the personal touch by intimate contact with those being benefited. Such contact between the man of business and the underprivileged lad results, it has been shown here in a number of cases, in splendid results. The citizen consenting to help a lad usually gives him employment in his plant or store. There is hero worship on one side and the glow of personal interest on the other, resulting in splendid relationships that will endure, it is believed, for a lifetime.

INSPECT MILITIA NOVEMBER 28

Lieut.-Gen. Sir H. E. Burstall Is Coming to City

REVIEW SCHOOL CADETS

Will Be Largest School Military Function

Lieut.-Gen. Sir H. E. Burstall, K. C. B., K. C. M. G., inspector-general, will arrive in London for a general inspection on Monday, November 28, at which time all militia units in the city will be inspected, together with school military organizations.

Principal G. A. Wheable, school cadet brigadier, states that the public school cadets will turn out in a body to be reviewed by Gen. Burstall. This will be the biggest school military function yet staged in London.

The Royal Canadian Regiment, Western Ontario Regiment, 1st Hussars, 12th Battery, C. F. A., the signal company and the local service organizations will probably take part in a review.

NATURAL GAS WOULD MEAN COSTLY FIXTURES

Letters From Gas Expert Says East-End Connection "Practically Impracticable."

Natural gas may not be jointed to the mains of the City Gas Company at the east end city limits without causing East London residents to spend thousands of dollars in making alterations to their stoves for the use of natural gas and providing them with hoods to carry off fumes.

R. B. Harkness, expert adviser to the Dominion gas referee, has sent communications to members of the local special gas committee, informing them that the Saul farm natural gas, if secured, must be connected first with the Horton street gas retorts, which involves the laying of several miles of mains. The proposal that the natural gas should be connected with city mains at the eastern limits and thus supply East London residents is termed "practically impracticable" by the gas expert.

It is believed that Mr. Harkness' communication will put an end to the discussion over the proposal to secure natural gas for London.

NAPLES UNDER WATER FOR SEVERAL HOURS

NAPLES, Oct. 29.—Several persons were drowned and extensive property damage was caused by a flood of the River Sebeto, which flows through this city, on Thursday night. The inundation was caused by a severe storm lasting for 12 hours and a large portion of the lower sections of Naples was under water for several hours.

FLOODS IN GUATEMALA TAKE TOLL OF 18 LIVES

GUATEMALA CITY, Guatemala, Oct. 29.—Torrential rains in Western Guatemala have done great damage to property and have caused floods in which 18 persons have lost their lives.

FAST G. T. R. TRAIN IS DITCHED BY WRECKERS NEAR FLINT, MICHIGAN

Posse Seeking Three Men Who Removed Rail and Sent Engine Somersaulting

NOBODY KILLED, BUT THREE BADLY HURT

Train Is the One Which Left London at 8.30 on Friday Night

FLINT, Mich., Oct. 29.—(Canadian Press Dispatch.)—Grand Trunk passenger train No. 5 westbound was derailed near Elba, Mich., 15 miles from here last night when persons for whom a sheriff's posse are searching removed a rail from the track. Three men were injuried seriously. The entire train, with the exception of one Pullman car, was thrown into the ditch.

The train, a fast passenger bound from Port Huron to Chicago, was running at a high rate of speed, but the engineer was able to see that one of the rails had been torn in time to slacken the speed and the coaches merely sheered into the ditch without great damage.

THREE MEN SEEN

Trainmen reported that three men had been observed in the woods along the track immediately following the wreck. An investigation revealed that spikes had been removed from a 30-foot section. The tools with which the men worked were found beside the track and identified as having been stolen from a tool house at Lapeer recently.

A posse was organized and search began for the three men who fled into the brush.

The injured were the fireman, who was badly scalded, a porter who suffered severe bruises and possible internal injuries, and an attendant riding in an express car carrying race horses. They were taken to Lapeer for treatment.

Traffic, railroad men said, probably would be blocked for a day, the track having been torn up for 100 feet.

SEEKING THE WRECKERS.

LAPEER, Mich., Oct. 29.—A sheriff's posse and railroad detectives were searching the countryside to-day for three men who fled from the scene late last night of the derailment of the first section of Grand Trunk passenger train No. 5. The men were believed by the authorities to be the train wreckers who removed a rail near Elba, three miles from here, with the result that the entire train, except one Pullman car, plunged into the ditch. Three persons were injured seriously.

A flagman saw the trio running into the woods from the scene of the wreck as he went to the rear to place warning signals. One of the men, he reported, was well past middle age, while his companions were much younger. This directed suspicion toward a man about 55 years of age who had been in Elba three days and who was seen last night in company with two young men. The three, it was said, had carefully avoided contact with the villagers.

That the train was deliberately wrecked was established, officials said, by the finding of track workers' tools at the point of the derailment. Railroad men identified the tools as having been stolen from the Elba section house two days ago.

The engineer observed from a distance that a rail had been removed and was able to slacken the speed of the train before it reached the spot. The engine turned over three times and it hurtled into the ditch and this so diminished the speed of the coaches that they merely left the rails and toppled over. The track was torn up for a distance of more than 100 yards.

LEFT HERE LAST NIGHT.

The wrecked train left London at 8.20 o'clock last night en route for Chicago, and according to information received to-day it is believed that several Londoners were aboard. Ticket agents reported that several tickets were purchased at the London office for points in the States prior to the departure of train No. 5 last night.

Train No. 5 is one of the fastest trains operating on the main line of the Grand Trunk and runs from Buffalo to Chicago.

The western lines of the Grand Trunk were blocked as a result of the Lapeer wreck, and the trains from the west were delayed. Train No. 14, due here at 5.25 o'clock this morning, was two hours and 30 minutes late, and train No. 6, due at 12.15 o'clock noon, did not arrive here until after 1 o'clock.

Fifty Women Lose Eight Feet Of Waistline

NEW YORK, Oct. 29. — Fifty fat women, who are engaged in a prize reducing contest under city auspices, have lost eight feet of aggregate waistline in 11 days, Health Commissioner Copeland announced to-day. The member of the class who has reduced the most in circumference has lost six inches. The greatest degree in poundage is 19½.

TEN CHOIRS FOR PUBLIC SCHOOLS

Plan Adopted at Victoria Is to Be Extended

FIFTH TO EIGHTH GRADES

Concert of 1,000 Voices Next Spring Under Way

Organization of public school choirs, first tried out in Victoria School, has now passed the experimental stage and it is expected that within a short while at least 10 of the public schools will have children's choirs of 50 voices. Such choirs are now in the course of organization, it is understood, at Ealing, Wortley Road, Tecumseh, Simcoe and other schools.

E. W. G. Quantz, school music supervisor, is enthusiastic over the plan, in which it is hoped to develop a love for music amongst school children such as has never been known before in Canada.

With this choir organization, which takes in pupils from the fifth to eighth grades of the public schools, goes the establishing of musical departments in each school, with separate teachers in charge in each instance. These teachers direct the musical education of the children under the chief musical supervisor, and it is to them that the success of the choir organizations will be credited to a large extent.

Tentative preparations are being made for the biennial school concert which will be held next spring in all probability. If accommodation can be found a thousand children may take part in one of the Dominion's really distinctive musical offerings.

FOCH ACCLAIMED AT WASHINGTON

Will Take Luncheon With Harding at White House To-Day

CALLS ON THE CABINET

Also to Receive Calls From Pershing and Other Officers

WASHINGTON, Oct. 29. — Official and unofficial Washington was eager to express to the full to-day its sentiment of heartfelt welcome to Marshal Foch, of France, military master who led the way to allied victory in the great war.

Paying a brief preliminary visit to the United States capital en route to Kansas City as the guest of the American Legion at its annual convention there, Marshal Foch, who was greeted enthusiastically on his arrival here last night from New York, faced a busy program to-day of official calls and courtesies, including a luncheon at the White House as the guest of President Harding.

After being received earlier in the day by the president, the French general planned to pay his respects to several Cabinet officials. He will also receive calls at his hotel from Gen. Pershing and other high officers of the United States army and navy.

JUDGE COLTER MAY RUN IN EAST ELGIN

May Accept Liberal Standard in the Coming Election.

AYLMER, Oct. 29.—Judge Colter, of St. Thomas, will probably be the Liberal candidate in East Elgin. Dan McIntyre, who announced that he would be in the field, was interviewed this week and stated that if Judge Coulter will accept the standard he will pull out. Judge Colter had previously given it as his opinion that the riding should be contested by a Liberal and it is believed he will announce to-day or on Monday whether he will be a candidate.

SOVIET WILL DISCHARGE TWO MILLION WORKERS

MOSCOW, Oct. 29.—The Soviet committee charged with making a reduction in the number of Government employees in a report just submitted, announces that 2,500,000 of the employees are to be discharged. It has been decided to admit the principle of private management and scales of wages are to be fixed in accordance with the fluctuations of market prices in localities where work is done.

These steps are to be taken in an effort to give a living wage to workers and thus induce them to cease thievery.

Evidently Geo. Bernard Shaw and Babe Ruth Live In Two Different Worlds; Don't Know Each Other

"Whose Baby Is Ruth?" Shaw Cables; "Is That the Shaw Who Caught for St. Louis?" Asks Babe

NEW YORK, Oct. 29. — George Bernard Shaw, author of "Man and Superman" and various other dramatic works, who showed what he knows about boxing by picking Georges Carpentier, of France, as a 50 to 1 favorite over Champion Jack Dempsey, doesn't even know that much about baseball. But he has nothing on Babe Ruth's lack of lore concerning Belles Letteres.

When Tex Rickard, boxing promoter, learned Ruth was going into vaudeville for the winter, he suggested it might be a good little piece of publicity to get Shaw's opinion of the Sultan of Swat. Accordingly, he indited a cablegram to the author of "Man and Superman," inquiring whether it would be proper to bill Babe as "The Superman of Baseball."

"Sorry, never heard of her. Whose baby is Ruth?" Shaw cabled back.

"Shaw?" Ruth is reported to have mused when he was apprised of the answer. "Shaw? Is that the guy that used to catch for St. Louis?"

W. A. WILSON MAY RUN FOR MAYOR

Would Direct Campaign Against Harley and Wenige

MAKE FOURTH CANDIDATE

Following in Footsteps of Tommy Church, of Toronto

Ald. W. A. Wilson announces that he may be a fourth candidate for the mayoralty race. He would not relish coming out with Ald. Cameron Wilson in the field, but he states that he may be forced to do so yet. Even if he did so, his campaign would be directed more against Alds. Harley and Wenige than against Ald. Cameron Wilson.

"I want it understood that I have had more friends urging me to come out for mayor than both Alds. Wenige and Harley have together," said Ald. W. A. Wilson, to-day. "Ald. Harley says that five years is long enough for any man to hold office in the Council. Well, one year is long enough for some men who are no good there, but for a good man eternity would not be too long for him to retain his seat in the Council.

"I am following in the footsteps of Tommy Church, of Toronto, and Ald. Patrick Meighen, of St. Thomas," continued Ald. Wilson. "Look at their records. Mayor Church has held office as alderman, controller and mayor of Toronto since 1905 and he is still going strong. Ald. Meighen has been in the St. Thomas Council, as mayor and alderman, for 35 years. What would have happened to Toronto and St. Thomas if the five-year limit had been set for these two men. Then look at Sir John A. MacDonald, Sir Charles Tupper and other such good men, who served their country well for several times five years. As I said before, one year is certainly too long for a poor alderman, but a good man cannot be kept in office too long."

BUILDING RECORD $10,000 PER DAY

Permits Issued in October Reach $214,310

COSTS GENERALLY LOWER

November Expected to Be Another Active Month

London's building record for October to-day reached $214,310, which means that nearly $10,000 worth of new building was started each day of the present month. The year's total is now $2,258,955, which means that less than $200,000 needs to be written up before December 31 to make 1921 the premier building year in local history.

November is expected to be another record fall month. There is $50,000 of building already waiting for official approval, and the known list of probable construction assures a record for the coming month.

FIRST CHURCH REPAIRS.

Larger permits issued yesterday includes one to the First Methodist Church for repairs to the tower there that was damaged by lightning. N. S. Martyn is erecting a brick veneer dwelling on Emery street to cost $4,000.

The Canadian Oil Company is erecting a service station on Dundas street to cost $7,000. Harry Hayman is the builder. R. H. Smith is building a two-story cement block store on Horton street to cost $5,500.

A general lowering of building costs is reported from the passing month's records of building costs. Houses that six months ago cost $5,500 are now being erected for $4,000.

TWO JUVENILES FACE CHARGE OF THIEVING

Remanded Until Records of Activities Can Be Gone Into.

On Friday morning the local detectives received a complaint that a hydro tool box on the corner of Simcoe and Rectory streets had been broken into and goods stolen.

This morning two juveniles charged with the offense were before Magistrate Bartlett for private examination. When suspicion of the hydro box break was first directed to the juveniles and the police visited their homes it was to recover practically all the goods stolen. The lads then admitted their guilt.

Further search by the officers revealed many other goods of value, including opera glasses, field glasses, automatic skates and an auto-strop safety razor. No reports of thefts of any of these articles have yet been received by the local officers, but the character of the goods leads to the opinion that the boys probably perpetrated a break in a hardware store.

Before Magistrate Bartlett both lads were remanded until further inquiries can be made as to their activities.

NEW ST. JAMES' BOYS HOLD AUTUMN BANQUET

The Pirates, an intermediate Tuxis group boys' class of New St. James' Presbyterian Church, last night were the guests of their best friends at a delightful supper, which marked the opening of their fall program of work. The lads' mothers served the supper, which was thoroughly enjoyed.

Addresses were given by several prominent business men, including H. B. Muir, Superintendent Emery, of the New St. James' Sunday School; L. M. Houlding and others. Sound minds in sound bodies was the point of all the speeches.

An interesting feature of the meeting was the presentation of a shield won by the Pirates at a recent athletic meet.

"VANCOUVER EXPRESS"
WINNIPEG, CALGARY, VANCOUVER.
CANADIAN PACIFIC

Passengers for Western Canada will find the "Vancouver Express," leaving Toronto 10.00 p. m. daily, a most convenient train, stopping at and connections for all principal points.

Equipment consists of first-class coaches, up-to-date standard and tourist sleepers, compartment observation, dining and colonist cars.

The most beautiful scenery in Canada is along the line of the Canadian Pacific.

For tickets, reservations and full information apply to any Canadian Pacific ticket agent or H. J. McCallum, city passenger agent, corner Dundas and Richmond streets. xIltf

AT FIRST METHODIST.—At First Methodist the Rev. Dr. Sparling will preach in the morning on "Four Things Little and Wise," a sermon for young people, and at night, "The Highest Plane of Living," a sermon to young men and women.

RAMBLING AROUND WITH OLD DOC. PEP

Oct. 29.—Up mighty betimes this day and to look at the moon which astronomers at Greenwich say is now off its usual track and 12 miles ahead of its regular schedule. Which will be the highest argument that ever was for prohibition and such like. For this moon has been getting full 13 times a year beyond the memory of mankind, but no worse happens to it than to be eclipsed now and then. But now, at last, its sins come home to it. Showing that even if a planet gets full often enough some day it will go to the dogs, wandering about in space and with no fixed hours whatever. Nephew, who hears me looking at the moon, rises also and to observe it. His theory is that the moon has been so impressed with arguments for efficiency that it now plans to run an accurate schedule in which we will always have a full moon to the lighting up of the world by night without electric lights. He believes that our City Council should pass resolutions in that regard which would save the city some £4,000 a year.

Out to work on my velocipede and to run into a mass of vegetable vehicles which I strive to pass. The last one of this yeoman ku klux klan keeping his buggy in the middle of the car tracks, which, when I try to turn out of, my velocipede skids and we both turn double sumersaults. And 'tis only that I be going not faster than 20 miles an hour that I live to tell the tale. This yeoman to smile at my overturning so I round on him in the highest way, but it is a shame that our police do not watch these little road hogs and to summon them.

My mother-in-law do hire a special gardener for the fall to improve their lawn and back garden. So this man begins working and presently finds a shallow stone basin which puzzles him. "What is this basin?" he asks my female relative. "It is a bird bath!" "A bird bath?" the man questions. "Impossible! No bird in the world knows when Saturday night comes!"

The young Frenchman who used to live on our street is training for a position as a chef to a hotel and he states that he has found out how to make a frozen peach, called frapped peach by the Frenchmen. "Take another peach," he says, "to a theater and afterwards to midnight supper of lobster and other salads; and make sure that the first peach hears of it!"

The news is that a company is refused a permit to raise fur-bearing animals on a plot larger than six acres. The Government in this instance probably having in mind our national crop of fur-bearing lambs and how they be skinned from month to month and no reserve season.

Word from Cambridge University that they refuse to admit women into full comradeship with them. Which near causes a riot in that college town. But 'tis a noble thing in these days of women running in everywhere and even smoking our pipes. Methinks my wife has been trying to smoke my home pipe secretly, for last night on lighting it up it smells of her French dentifrice and have to pour iodine in it!

Word from New York that a barbering shop there begins to serve tea to its customers betwixt the hours of 4 and 6 daily. Which suggests customs for other shops: For the city taxing office and all offices where bills are paid, laughing gas between 9 a. m. and 4 p. m. Jewelry stores, pies like mother used to make at engagement ring counters. Expensive millinery shops where husbands be dragged occasionally, local anesthetics about the pocketbook. Railway lunch counters, free hard boiled eggs (this is really a cheap suggestion as no one will eat them). Ordinary shows of vaudevillians, a good mouth wash served after each performance. All moveable picture houses, free sanitary ear muffs. Turkish baths, free copies of the Koran in Arabic.

A teacher to our ward school begins teaching physiology to a new class, yesterday, talking of the heart. And he strives to demonstrate it on one thick-headed boy. "Where is your heart?" he asks. The boy remains silent. Whereat the teacher puts the boy's hand on his small chest, saying: "Now, can you feel the beating?" "No, sir," the boy replies, "I usually feel it lower down, on the other side of me!" Which is strange.

Master Maple, Couzen Juliana's husband, takes up golf now that he is married. And out on the links with his Scotch caddie he slices the ball or slices at it most ridicuous, so he asks the caddie: "I suppose you have seen worse players than I be?" But the boy says naught while Master Maple hits the ball by accident. "I said," Master Maple returns with emphasis, "that I suppose you have seen worse players than I be?" "I heard ye verra well the fir-r-st time," the lad replies; "I am thinking on't!"

RAILWAY WILL MOVE RICHMOND ST. SWITCH

Engineer Announces Developments In City Street Work.

City Engineer Brazier to-day stated that the London Street Railway Company is moving its switch on north Richmond street outside the city limits, which is expected to improve that section of the thoroughfare and minimize possible accidents. The concrete work on north Richmond street, from Victoria to Huron streets, will be completed to-day.

New surface on the west side of Adelaide street was completed to-day and the east side surface work begun.

Tenders for new syphon lines to be laid under the Thames will be opened next Tuesday by the works committee, it was also stated; and with the contract awarded, the way will be cleared for the works department's winter program.

20,000 BOOKS HAVE BEEN CATALOGUED

Splendid Progress Being Made On Western University Library.

At yesterday afternoon's meeting of the Western University library committee, of which Principal Waller, D.D., is the chairman, it was reported that 20,000 of the university's 60,000 volumes have been catalogued and are now on shelves at the Cheapside library, the St. James street annex, and at the new medical school.

This statement is considered a distinct triumph for the library department of the university and shows that during the past year some 10,000 volumes have been catalogued, a record without precedent, it is believed.

The university library, it is also pointed out, is not reserved entirely to the faculty and undergraduates. Any citizen of London or Western Ontario may borrow university books by applying through Mr. Fred Landon, the public librarian in London and member of the university library committee.

RICH ARE NOT THE HEALTHIEST

More Sickness Among the Really Well-to-Do

DR. H. W. HILL COMMENTS

On Standardized Wages and "Physical Wellbeing"

While favoring minimum wages for male workers as a sociological and moral benefit to the community, Dr. H. W. Hill, head of the London Institute of Public Health, takes issue with the members of the Board of Health in Hamilton, who contend that standardized wages are necessary for the "mental and physical wellbeing of the employed classes."

"I am entirely in sympathy with any move that aims to assure a man a living wage for himself and family, but at the same time I believe that there is no direct relation between wealth and health," said the doctor. Statistics were then given by the director to show that there was just as much, if not more, sickness amongst the well-to-do as amongst the poor, and that the rich, with many business worries, often suffered more mentally than the man supporting a family on a pittance.

ASTONISHING CONDITIONS.

An investigation into tuberculosis was recently conducted in Minnesota and revealed some astounding conditions. Of the total number of afflicted ones 85 per cent. were not well-to-do, but the significant fact was that only 5 per cent. of the state were counted as well-to-do and this small number contributed 15 per cent. of the tubercular cases.

In Belgium during the war, when cows' milk was practically impossible to get, there was a noticeable decrease instead of the expected increase in infant mortality. In Harvard College young men of poor parentage, who put themselves through college and lived on the bare necessities of life, often graduated from the institution with better health and educational attainment than the chaps who had an allowance of $5,000 a year from rich parents.

"It often happens that a rich man, with mititudinous cares in his business, worries himself sick over his ventures," said Dr. Hill. "For the poor man there is the certainty that his circumstances cannot become much worse and his only anxiety is about facts and not about probabilities."

In the Federal Political Field

NOMINATIONS

HUMBOLDT—Lieut.-Col. Norman Lang, Conservative.

NORTH BATTLEFORD — C. Davis, Progressive.

YALE—Col. C. E. Edgett, Independent.

Another day or two will see the list of candidates about completed in the 28 Western Ontario constituencies. Government supporters in London are to choose a candidate on Monday; West Middlesex Liberals are expected to bring out Duncan C. Ross on Tuesday, and next day there will be a convention of Haldimand Liberals. Government supporters of East Middlesex meet here this afternoon to name a candidate.

The Liberals are defaulting a few contests, and there are a number of ridings in which the United Farmers have contented themselves with indorsation of Labor candidates, but a majority of seats in this part of the province have three claimants, and in some cases four. Following is the list to date:

BRANT—Dr. W. H. Reid, National Liberal and Conservative; Robert J. Atkins, Liberal; W. C. Good, United Farmer.

BRANTFORD—W. F. Cockshutt, N. L. C.; W. G. Raymond, Liberal; A. W. Burt, Farmer-Labor.

BRUCE (North)—Col. Hugh Clark, N. L. C.; James Malcolm, Liberal;. R. E. Stacey, U. F.

BRUCE (South)—John Purvis, N. L. C.; R. E. Truax, Liberal; J. W. Findley, U. F.

ELGIN (East)—J. L. Stansell, N. L. C.; S. S. McDermand, U. F.

ELGIN (West)—Hugh McKillop, N. L. C.; William Tolmie, Liberal; A. E. Hookway, Farmer-Labor; John Lane, Ind. Labor.

ESSEX (North)—W. C. Kennedy, Liberal.

ESSEX (South)—Eugene Scratch, N. L. C.; Hon. G. P. Graham, Liberal; W. T. Williams, U. F.

GREY (North)—Matthew Duncan, N. L. C.; W. P. Telford, jr., Liberal; Major Thomas Rutherford, Soldier-Farmer-Labor.

GREY (Southeast)—R. J. Ball, N. L. C.; Miss Agnes McPhail, I. F.

HALDIMAND—Mark Senn, N. L. C.; S. A. Beck, U. F.

HURON (North)—George Spotton, N. L. C.; W. Fraser, Liberal; J. W. King, U. F.

HURON (South)—J. J. Merner, N. L. C.; Thomas McMillan, Liberal; William Black, U. F.

KENT—A. B. McCoig, Ind. Liberal; D. R. McDiarmid, U. F.

LAMBTON (East)—J. E. Armstrong, N. L. C.; B. W. Fansher, U. F.

LAMBTON (West)—R. V. Lesueur, N. L. C.; F. F. Pardee, Liberal; R. J. White, U. F.

LONDON—C. R. Somerville, Liberal.

MIDDLESEX (East)—Arch. Hodgins, U. F.

MIDDLESEX (West)—George Elliott, N. L. C.; J. D. Drummond, U. F.

NORFOLK—William Sutton, N. L. C.; J. A. Wallace, U. F.

OXFORD (North)—E. W. Nesbitt, N. L. C.; Dr. D. J. Sinclair, Liberal; J. H. LaRico, U. F.

OXFORD (South)—Donald Sutherland, N. L. C.; M. G. Dean, Liberal; M. L. Haley, U. F.

PERTH (North)—H. B. Morphy, K. C., N. L. C.;; Dr. J. P. Rankin, Liberal; W. A. Amos, Farmer-Labor.

PERTH (South)—Dr. M. Steele, N. L. C.; Wm. Forrester, Liberal; Robert Berry, U. F.

WATERLOO (North)—W. D. Euler, Ind. Liberal; Dr. J. E. Hett, Labor.

WATERLOO (South)—F. S. Scott, N. L. C.; William Elliott, U. F.

WELLINGTON (North) — W. A. Clarke, N. L. C.; J. C. Pritchard, U. F.

WELLINGTON (South)—Hon. Hugh Guthrie, N. L. C.; S. Carter, Ind. Liberal; James Singer, Labor-U. F.; J. Oakes, Ind. Liberal.

COMMEND ALD. WENIGE.

At the weekly meeting of the Real Estate Owners' Association last evening the following resolution was adopted: "Resolved that this association desires to commend Ald. Wenige for exposing the irregularities and waste of money in the engineer's department, and which we are convinced it will not result in any benefit to the taxpayer, or that Ald. Wenige will be supported in his endeavor as he should be; it will nevertheless hasten on the day of retribution, for which this city must pass through before any reform or business-like methods can be obtained in our municipal affairs."

GALLI CURCI, who will sing at the Grand Theater on Thursday, November 3.

SERIOUSLY HURT IN A COLLISION

Windsor Man, on Bicycle, in Traffic Mishap

REGISTRATION ON MONDAY

Inspector J. E. Benson Heads Teachers' Institute

WINDSOR, Oct. 28.—Joseph Davies, 20 years old, 403 Aylmer avenue, suffered serious injuries to his head to-day when the bicycle he was riding collided with an automobile driven by Gilbert Hicks, 1137 Pelissier street. He was taken to Hotel Dieu. According to the report of the patrolman who investigated the accident, Davies cut across London street west directly in the path of Hick's car.

Andrew Bremner, 45, who described himself as farmer, cement worker and vinegar manufacturer, this afternoon was convicted at Kingsville of violating the Ontario Temperance Act by keeping hard cider for sale. Bremner was fined $500 and costs and one month in the county jail at Sandwich. He admitted that he had been in the "cider business" 12 years.

Registration for the Dominion election will commence here on Monday. Ten registrars will sit in as many districts of the city.

HEARING MONDAY.

Arraigned in Sandwich police court on a charge of manslaughter, Joseph Wolf, garage proprietor, of Essex, was remanded until Monday, when he will appear in Windsor police court. Bail of $30,000 was continued. Wolf was driver of the automobile that collided with another car last Saturday in Sandwich, causing the death of his brother-in-law, Frank Campbell, of Essex. The coroner's jury has exonerated Wolf of all blame, but Crown Attorney Urquhart decided to press the charge of manslaughter.

By unanimous vote of the delegates J. B. Benson, public school inspector for Windsor, this afternoon was chosen president of the Windsor Teachers' Institute, in convention. W. D. Lowe, principal of the Collegiate Institute, was elected vice-president, and Miss A. N. Newcombe, secretary-treasurer. Miss M. G. Robertson, J. B. Benson, W. D. Lowe, O. M. Stonehouse and Miss S. G. Nicholls compose the executive committee.

BABE NARROWLY ESCAPES DEATH

Auto Crashes Into Carriage at Walkerton

BUGGY IS DEMOLISHED

Child Sustained Only Bruises and Shaking Up

WALKERTON, Oct. 28.—A fatal accident was narrowly averted on Durham street last night when a car, driven by Wilfred Yates and owned by Arthur Kerry, crashed into a horse and buggy standing alongside the curb. Mrs. Hall, of Brant, the owner of the rig, was in a store and had left her three-year-old child on the seat of the rig. The buggy was knocked to the pavement and badly demolished. Witnesses of the accident thought the child had been killed, but when pulled out of the wreckage it was found that the extent of its injuries was a severe shaking up and several bruises about the head.

CANNOT OPERATE OIL WELLS FOR EIGHT DAYS

Motions Dealt With By Justice Logie At Weekly High Court.

Several motions were disposed of by Justice Logie at the weekly high court at the courthouse this morning.

Roberts vs. Consolidated Trusts — Order made referring to the local master at London to take account and ascertain the amount due upon a mortgage. The order restrains any sale of the lands in question until after the report has been made. If any money found owing is not paid within 10 days after the report has been made, sale proceedings may go on. U. A. Buchner appeared for the plaintiff and A. Brickenden for the defendants.

Re Empire Flour Mills, Limited — Order made extending the time for registration of a bond mortgage. A Grant, of St. Thomas, appeared for the motion.

Fuller vs. Thames Quary — An application for an injunction stands one week, pre-emptorily.

McKellar vs. Mayall and Holgate — Order made restraining the defendants for eight days from trespassing and operating oil wells in Mosa Township. The plaintiff claims that a lease held by the defendants is not now operative. S. Weir appeared for the motion.

ST. ANDREW'S ANNIVERSARY.—The 88th anniversary of St. Andrew's congregation and the 52nd anniversary of the opening of the present church edifice will be observed by special services to-morrow. The special preacher for the occasion is Rev. Joseph A. Vance, D. D., of the First Presbyterian Church, Detroit, one of the outstanding ministers of the American Presbyterian Church. In addition to preaching at 11 a. m. and 7 p. m., Dr. Vance will address the Brotherhood meeting at 10 a. m.

ILLNESS PROLONGED

MITCHELL, Oct. 28.—Esther Young, wife of William Lemmons, Stratford road, passed away on Thursday night, aged 73 years, after a prolonged illness. Besides her husband one son and four daughters survive. The funeral will take place on Sunday, interment in Trinity Cemetery, Mitchell.

BRANDS STORY AS "ALL BUNK"

Inspector Discredits Claim That City Hall Is Tottering

"ALL BUNK" SAYS ALDERMAN

Looks Like Propaganda for New Building

"All this talk of the city hall falling down is bunk," said Ald. Harley to-day, referring to a story which a local paper carried to the effect that there is a serious danger of the accident of 20 years ago being repeated. "The hall is safe enough but, as in the case of all public buildings, Inspector Piper makes it his business to see that they are not overloaded. Secretary Lance, of the Soldiers' Aid Commission, has simply been warned that he has been placing too heavy a strain on the rooms above the city clerk's office."

"Pure bunk," was the comment Inspector Piper made in connection with the story. "I understand Mr. Baker is somewhat frightened, however. If that is so I will gladly exchange offices with him at any time."

"All bunk is it?" queried City Clerk Baker. "Look at that crack in the ceiling and then see if you think the story is all bunk. My family would not treat it as bunk if any accident should happen. The building is more unsafe now than it was some time ago. You know, we had the ceiling papered recently, but now that has given away and the danger is considerably greater. The only think I can see to do is to have the ceiling re-papered with a heavy paper that would stand a greater strain. That might suffice to keep the building in place until a new hall can be erected."

PRESIDENT TO PREACH.—Elder William Osler, of Philadelphia, the newly-elected president of the London district of the Reorganized Church of Jesus Christ of Latter Day Saints, will occupy the pulpit of the local church tomorrow at bot hservices.

The Willard Battery For Cold Weather

Be sure your battery will stand the test of cold weather. Bring it in and let us put it in shape for the approaching winter.

For the Canadian climate, we recommend the Willard Threaded Rubber Battery, which is strong where ordinary batteries are weak—the insulation between the plates.

Willard Threaded Rubber Insulation is made of rubber—the strongest and best form of electrical insulation known. It is pierced by tiny threads which act as wicks to allow the battery solution to flow freely. Threaded Rubber Insulation lasts the life of the battery plates.

BICE BROS.
150 CARLING ST.
PHONE 6177-W.

Official Service Station of the
Willard
STORAGE BATTERY COMPANY
of Canada
LIMITED
s

Automobile Insurance
COMPLETE COVERING.
F. J. Hammond & Son
201 Royal Bank Building.. Phone 977.
x

HEAR

Hon. W. L. Mackenzie

KING

—AND—

Hon. C. S. Hyman

—AT—

WINTER GARDEN

Friday, November 4th

AT 8.15 P. M.

J29h

EXTRA TRAIN SERVICE, ACCOUNT HUNTERS, VIA CANADIAN PACIFIC RAILWAY.

The Canadian Pacific Railway has arranged for Hunters' Special trains to leave Toronto Union Depot, 9 p. m., on October 28, November 1, 2 and 3, running through to Sudbury.

For further particulars apply Canadian Pacific ticket agents or H. J. McCallum, City Passenger Agent, London, Ont. J28o

Ghosts and Goblins

For your Halloween party get your ice cream, in any flavor, from Ruth's. We are ready to serve you any time or any day.

RUTH'S

The Oldest and Most Reliable
TIRE REPAIR
CORDS AND FABRICS A SPECIALTY.
Art Wilkes
354 Wellington St. w,s Phone 2334

Lehigh Valley
COAL
Order now and be sure of your winter's supply.
EGG, STOVE, NUT, TON.....$16.50
PEA COAL, TON.....$14.50
SMITHING COAL, TON.....$16.00
Delivered anywhere in London.
ORCHARD'S
46 YORK ST. PHONE 384.
x

INCORPORATED 1855
Capital and Reserve $9,000,000
Over 130 Branches
THE MOLSONS BANK

The Molsons Bank wants every farmer to feel that he has a real friend in the Manager, that he will receive a hearty welcome and can safely discuss with him his money needs.

J. R. WAINWRIGHT,
Manager, Main Branch, London.
THOS. H. DREDGE,
Manager Market Branch and sub-agency, Glanworth.
w,s

BOCK'S BINDERY
Books bound. Commercial and special work done on short notice.
142 QUEEN'S AVENUE.
Phone 1770-W. s

De Luxe Cafe
The Beautiful Dining-Room Over John A. Nash Jewelry Store.
Business Man's Lunch, 50c
BEST QUALITY OF FOOD. REASONABLE PRICES.
Come up and enjoy choice dishes selected by our chef.
A La Carte At All Hours.
DE LUXE ORCHESTRA.
Phone For Reservation 1430.
BERT THOMAS, Manager.
tu,s

AUTO INSURANCE
One small accident may cost more than full protection for a year. Complete covering. Prompt service.
The Davis Insurance Agency, Limited.
208 Royal Bank Bldg. Phones 776-2922.
H13s.tf

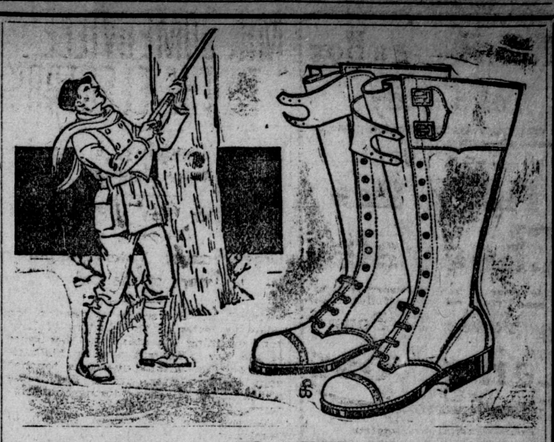

Hunting Boots That Will Not Be All Shot To Pieces On Your First Trip
Men's sizes, 6 to 11 .....$7.00, $7.50
BOYS' SIZES 1 TO 5, $4.50
Ashplant's THE GOOD SHOE STORE
YOUTHS' SIZES 11, 12, 13, $3.75

WHEN COAL WAS SCARCE
HOW MUCH DID YOU HAVE TO PAY?
Our customers never paid more than $17.50 per ton and were never without a supply of the highest quality.
WM. A. MARTIN COAL COMPANY
717 RICHMOND. PHONE ONE-ONE-ONE
No other office. No other phone number.
x

The Galt Stove and Furnace Company Ltd.,
Galt, Ontario, Canada.

In Zero Weather
You can go away and leave your house empty without any fear of cold snaps or frozen pipes if your heating system is a
BANNER PIPELESS FURNACE
The Banner has no hundreds of feet of iron pipe to freeze up while you're away! There is just one centrally-located floor register leading from the big air chamber. As soon as you get the fire going the pure, moistened, heated air will start rising from this register and will quickly and thoroughly penetrate to every corner of every room in the house. You get a warmer house quicker and at greatly reduced cost.
Booklet of hundreds of testimonials from satisfied users sent on request.
Send for our booklet "Winter Comfort in Your Home," which tells you all about the Banner Pipeless Furnace in detail.
Agent in London:
J. A. PAGE
807 Dundas Street.

To Be Given Away
1000 Booklets, showing a line of beautiful Phonographs in mahogany, walnut and oak, at manufacturer's prices. Made by the largest and best makers in Canada—of 20 years' standing. Do not delay asking for this valuable information.
AT PRICES UNHEARD OF BEFORE.
PHONOGRAPH SALES CO., 206 Hobberlin Bldg., Toronto
S-J231

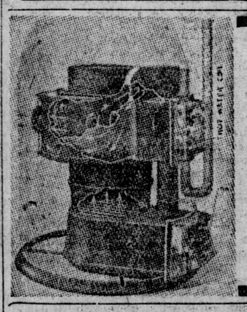

A VULCAN "PURE AIR" FURNACE
Makes a home cosy.
THE VULCAN CO., LTD.
LONDON.
LOCAL DEALERS.
F. B. Smith & Co. Phone 4208. 172 Maple Street.
Alex. Sutherland. Phone 3605-W. 35 Clarke Street.

IS YOUR MONEY SAFE?—
Hidden in your home it is a temptation to thieves.
Deposit your money in the Bank and rent a Safety Deposit Box for your valuable papers, Victory bonds, etc.
THE ROYAL BANK OF CANADA
Capital and Reserve $40,000,000 Assets $594,000,000

Yeates Machinery
REBUILT MACHINE TOOLS
Woodworking Machinery and Electric Motors.
HALE STREET - LONDON, ONT.
D23s-tf

Your Piano Needs Tuning
S. Boardman
Phone 3511; 16 years' experience. x

COAL Egg..$16.00 Stove..$16.50 Nut...$16.00 4 tons $63.00 Pea Coal $12.00 one or more tons; ½-ton $6.50
PETER FARGNOLI
601 Adelaide St. x Phone 5419.

HOLIDAY IN MANITOBA.

WINNIPEG, Oct. 29.—December 6, Dominion election day, will be a public holiday throughout Manitoba.

Business education safeguards the future. Attend
London Business Institute
"A Business Training School."

Steam Heating and Plumbing
WE CAN SAVE YOU MONEY.
The Hunt Plumbing Co.
RICHMOND AND KENT STREETS.
Phone 1213. x

Under the provisions of the Adolescent School Attendance Act pupils holding work permits or home permits may take night school work at the
O'Brien College
361 RICHMOND ST., LONDON.

FOR DRY CLEANING AND PRESSING
try
ONTARIO DRY CLEANERS
516 Talbot Street. s Phone 6968-W

Take Home a Box of Candy

This week-end no surprise can be more appropriate than A BOX OF

Page & Shaw Chocolates

We have a varied assortment to choose from, all delightfully fresh.

In Boxes $1 Pound

Cairncross the Chemists

Four Graduate Druggists.
216 Dundas St. Phone 880.
"Experts in Kodak Photography."

Our Christmas Stock

is practically complete. Secure your goods by paying a small deposit and have them right away for Christmas. See our new line of Toiletware and Wrist Watches.

W. J. WRAY & CO.

Wholesale and Retail Jewelers.
234 Dundas Street
LONDON, ONT.
"The Store With The Stock."
x

COAL and WOOD

Phone 347 for service.

CHANTLER BROS.
x

Monday Specials

English Porcelain Cups and Saucers, regular $3.00 dozen, Monday, cup and saucer, 19c.

PEEL'S, RICHMOND ST.

Scranton Coal

Well Screened, Immediate Delivery.
Lerner, 494 Hill. Phone 1267-J.
x

TRUSSES

No charge for fitting.
ANDERSON & NELLES
268 Dundas Street, London.
x

This Cool Weather Requires A Fire of **WOOD**

GILLIES COAL & WOOD
Phone 1312. Cor. Adelaide and Bathurst
x

WONG'S CAFE

COME AND ENJOY A SEASONABLE DISH OF

FROG'S LEGS.
x

PRESTON PORTABLE

GARAGES AND COTTAGES
Prices have been greatly reduced.
Write for Illustrated Folder.
THE METAL SHINGLE AND SIDING COMPANY, LIMITED.
60 Guelph Street, Preston Ont.
xJ17a

Heaman & Son

Work Street. tu,s Phone 312.

Georges Creek Smithing Coal, per ton $16

CORNS

Lift Off with Fingers

Doesn't hurt a bit! Drop a little "Freezone" on an aching corn, instantly that corn stops hurting, then shortly you lift it right off with fingers. Truly! Your druggist sells a tiny bottle of "Freezone" for a few cents, sufficient to remove every hard corn, soft corn, or corn between the toes, and the calluses, without soreness or irritation.

MR. SOMERVILLE TO THE ELECTORS

Liberal Candidate in London Issues Manifesto

EXPLAINS HIS PLATFORM

Urges Women Voters to Study Issues of the Day

Mr. C. R. Somerville is issuing the following letter to the electors of London, outlining his stand on the issues of the day. He will amplify his attitude on the various questions touched upon in the letter, during the course of his public speeches during the campaign.

To the men and women electors of London:

I been chosen by the Liberals of London as their candidate in the present federal election. That unsolicited honor and that great responsibility I have accepted. I shall give my time and energies to the best of my ability to the trust imposed upon me. If elected as your representative in Parliament I shall do my best to fulfil as faithfully and as honestly as in me lies, the obligations of that stewardship.

I believe it my duty to lay before you as frankly and as concisely as I can my stand on the main issues of the election, and my reasons for asking your support.

On the personal side I need say little. My record in public, business and private life is, I believe, fairly well known to the citizens of London. Concerning what I did or tried to do as mayor, concerning my record in the industrial life of this city, and concerning my interest in the affairs of the Western University, I am content to be judged by the facts. Of war work and war sacrifice I say nothing. No good Canadian vaunts his patriotism or his loyalty.

In regard to the political issues of the day, I would note in the first place that I approach them from the standpoint of a life-long Liberal and a life-long Canadian. I believe in the fundamental doctrine of Liberalism—government of the people by the people and for the people. I believe that that condition has not prevailed in Canada since the defeat of the Liberal party under Sir Wilfrid Laurier in 1911. The Meighen Government was not elected by the people and did not represent the people. The guiding principle of the past two years at any rate has been place-holding and place-filling, and not the real interests of Canada. The election of a new Parliament was long overdue.

For the new Parliament, the most important requirement is business efficiency and economy. Business common sense under the trying conditions of world wide economic change and post-war readjustment is needed now more than ever before. If we are to reduce at all the stifling burden of taxation from which we now suffer, there must be retrenchment in expenditure, the strictest economy and the absolute eradication of graft of every kind, whether it be tariff graft or office-holding graft or any other of the party patronage kinds which have cursed political life in this country.

Next to this I would rank in importance the proper care of our returned men. I think I know something of the wounds of war. Our gratitude to the men who fought and suffered in the Great War cannot be expressed too fully or too tangibly. I shall earnestly advocate and support every practicable measure looking to the recouping as far as possible of the men who suffered in Canada's interests, loss in the war. I believe especially that all partially or totally disabled soldiers and their dependents should receive pensions or allowances amply sufficient to enable them to maintain a liberal standard of living, and that more effective employment agencies should be created. Also the divergent efforts of the various governmental organizations now in existence should be co-ordinated in a central authority.

In respect to the relations of labor and capital I support whole-heartedly the Liberal policy as outlined in the resolution passed by the National Liberal convention of August, 1919.

Contrary to Mr. Meighen, I do not regard the tariff issue as the vital issue before the country, in so far at any rate as the Liberal attitude is concerned. So fas as I am concerned, so far as the Liberal party is concerned, there is no issue of protection versus free trade. The leader of the Government declares that a revision of the tariff is necessary, and the tenor of his addresses and of the Conservative campaign literature implies that this revision shall be upwards. I agree with Mr. Meighen that a revision of the tariff is necessary. The real issue is as to the character and extent of that revision.

There was a revision of the tariff in 1897, marking the dawn of a new era of Canadian prosperity under Sir Wilfrid Laurier and Hon. W. S. Fielding. The principles which underlay that revision should obtain with Hon Mackenzie King and Hon. Mr. Fielding, if they are entrusted with the revision of the tariff in the new Parliament.

The same results which accrued from the sane and thorough tariff revision of 1897, the same stimulus to business stability and expansion, the same just balance between the selfish high protectionist on the one hand and the impractical free-traders on the other hand can, I am confident, be again secured by applying the same business common sense under the same Mr. Fielding. My policy, and I believe the policy of the Liberal party, is and will be, first to investigate thoroughly the revenue requirements of the nation and the existing national and international economic trade situation. Then, with all the facts honestly and clearly faced, shape a new tariff, having due regard to three underlying principles: First, the safe-guarding of all Canadian industries against unfair foreign competition; second, the safe-guarding of Canadian labor against cheap foreign labor; and third, the safe-guarding of the right of the great majority of the Canadian people, namely the consuming masses, to a reduction in the cost of the necessities of life and to protection against profiteering monopolies and combines.

In the promotion of Canadian industry I would place a large reliance upon the encouragement of all measures to promote technical education and to secure more economic and scientific processes of manufacture; in this respect I would endeavor to have carried on to fulfillment the work so ably begun by our ex-member, Mr. Cronyn, looking to the establishment of a Central Research Bureau at Ottawa, with enlarged opportunities for Canadian manufacturers to adapt the latest discoveries of science to the development of Canadian resources.

To the women voters, who are now called upon for the first time to exercise their franchise in federal affairs, I would say:

Study the issues for yourselves and make up your own minds how to vote. I welcome your advent into politics. It will make for greater political honesty, greater economy in public expenditures and a better national morality. Men have been the spendthrifts of the nation; they are responsible for the present burden of debt and taxation. The housewife, in the last analysis, pays the taxes. You are vitally interested in the tariff and in stopping waste, graft and extravagance. Reason the issues out for yourself and vote as your reason and conscience dictate. If you do that I have no fear for good government in Canada.

I pledge myself, if elected, to give my best effort and my best judgment to the solution of national problems, dealing independently with the facts as they arise under the new developments and new conditions facing this nation and facing the world in this critical time of stress and strain. I appeal for support not as a partisan, but as a Canadian believing in the high destiny of our country and sincerely desirous of doing honestly and courageously all that I can do for the public weal.

Yours faithfully,
C. R. SOMERVILLE.

W. J. SNELGROVE DIED LAST NIGHT

Principal of Lorne Avenue School Succumbs After Long Illness

A PROMINENT CITIZEN

Late Mr. Snelgrove

William J. Snelgrove, principal of Lorne Avenue School and one of London's outstanding educationists, died at his home, 350 Glebe street, early last evening. Deceased had been in ill health for the past five months, but his condition was not thought serious and death came as a shock to his family and hosts of friends.

The late Mr. Snelgrove was born near Mount Brydges 53 years ago. He was educated in the rural schools around his home and at the Collegiate Institute here. He graduated from the Collegiate in 1897 and attended the Normal school here, receiving his first-class certificate in December of the same year.

18 YEARS PRINCIPAL.

After graduating from the Normal school he taught in the rural schools and later came to the city, securing a position on the staff of the old King Street School. He held this post for five years and was then appointed principal of Lorne Avenue School, which he held until his death, a period of 18 years.

He was one of London's outstanding educationists and took an active part in the passage of the teachers' superannuation Act. Mr. Snelgrove attended the convention at Toronto, and it was through his untiring efforts that the act was passed.

PROMINENT BOWLER.

Deceased was a member of the London Rowing Club and a bowler of unusual ability. On several occasions he competed in tournaments in Western Ontario and carried off several trophies. He also competed in the Dominion Bowling Association tournaments in Toronto, bowling against some of the best in Canada. He also ranked high as a curler.

Mr. Snelgrove for many years was superintendent of King Street Church Sunday school and took an active part in not only the Sunday school but in various branches of church work. He was an elder in the church.

E. E. Gibbs, principal of Chesley Avenue School, speaking of the late Mr. Snelgrove, said: "I have known Mr. Snelgrove for the past 25 years and never have I met a man more straightforward, thoughtful and kind. As a teacher there is none better and his place at Lorne Avenue School will be hard to fill."

Besides his widow he is survived by his mother, four daughters, Mabel, Agnes and Bena, at home, and Winnifred, nurse in training at Toronto General Hospital, and one son, Cecil, student at Toronto Dental College. One sister, Mrs. Frank Rowed, of Winnipeg, also survives.

The funeral arrangements have not been completed yet.

Perfect Glasses

Perfect glasses mean perfect frames, lenses and adjustment.

Strong, serviceable spectacles are what we recommend for everyday use, although rimless glasses are more elegant, perhaps, for dress wear.

Most important, of course, are the lenses, which must be ground accurately.

We give a thorough examination, which is the first step towards absolute satisfaction in glasses.

Let us see that you see right.

Satisfaction Guaranteed

Expert Work **F. Steele** Moderate Prices

210 DUNDAS STREET

Gu-Solvo Dissolves GOITRE

Write for free Booklet B, which tells how a Monk's Famous Medicine will dissolve your goitre at home. Taken inwardly—acts through the blood. Operations unnecessary. One bottle has shown remarkable results. Write to-day.

THE MONK CHEMICAL CO., Limited. Suite 24, 43 Scott Street, Toronto, Canada
Phone Main 848.

Yankees Are Buying Diamonds In Canada

Many Americans are wakening up to the fact that there is a wonderful saving in buying diamonds in Canada and as a result just lately several diamonds, ranging in price from $350 to $700, have been sold to American tourists going through London. They wanted perfect blue-white diamonds, so purchased them from John A. Nash, My Jeweler, 182 Dundas street, "where you will eventually buy."—Advt.

CHOOSE NOMINEE FROM AMONG NINE

Labor Nominating Convention Adjourns Until Tuesday Night

MEETING LAST EVENING

Doubtful If All Suggested Will Be Balloted Upon

The nomination of a Labor candidate to contest London in the coming federal election was not concluded by the London branch of the Dominion Labor party last night. Nine names were accepted by the meeting for consideration and these will be balloted on next Tuesday night at an adjourned session. A. Mould, John J. Colbert, G. F. McKay, Max Lerner, H. B. Ashplant, Prof. Louis A. Wood, Dan Menzies, J. McGuire and R. Hessel are the nine from which a candidate will be selected next Tuesday night. The name of Rev. W. J. McIntosh was also mentioned last night, but owing to the fact that he is not connected with any Labor organization the meeting decided that he could not be the candidate. If it had not been for this, and he had been willing to accept the nomination, it is more than probable that he would have been chosen.

While there were nine named last night it is considered doubtful if all these will allow their names to go before the meeting to be balloted on next Tuesday. It is known definitely that Mr. McKay will not stand, and it is believed that others will also withdraw before Tuesday. John Colbert is considered as the most probable choice as a candidate so far as could be learned.

The organization of the local Labor party, as a branch of the Dominion party, was completed last night also. John Colbert was chosen president, and the other officers are as follows: Vice-president, Arthur Mould; treasurer, C. Depotie; secretary, W. H. Stewart; ward chairmen, R. H. Hessel, ward 1; J. Secker, ward 2; G. Hall, ward 3, and F. White, ward 4.

Harry Kerwin, president of the Ontario branch of the Canadian Labor party, addressed the gathering at some length. Other addresses were given by several of the local Labor men.

The press was barred from the meeting by the consent of the delegates, and all information was given out afterwards. There was a large representation of the various Labor organizations in attendance. Some of the delegates who had forgotten or neglected to take their regular credentials with them were not allowed to take part in the proceedings.

Wonderful $1,800 Phonograph At MASON & RISCH LIMITED

In the window of Mason & Risch, Limited is a Charles II. or Jacobean period design of Electric Columbia Grafonola. This instrument is a copy of one of the most charming pieces of cabinet work of this time. The crisp carving is delightfully set off by the simple linen fold panels of the base. The high relief of the birds and fruit, surrounded by the strap work, is one of the most beautiful examples of the better work of this style.

The columns and mountings of the top are exceptionally well proportioned.

The original of this cabinet was probably made about the time of the restoration of the Stuarts to the throne of England.

Characteristic features:
Date, about 1660.
Clean-cut carving.
Birds and fruits.
General shape.
Legs.
Polychrome.

The oaken fretwork is backed with silk and it is through this that the music passes.

Other models carried in stock by this well-known firm range from $40.00 up, any of which may be purchased upon terms to suit your convenience.

MASON & RISCH, LIMITED
248 DUNDAS ST. f

Mother Graves' Worm Exterminator will drive worms from the system without injury to the child, because its action, while fully effective, is mild.—Advt.

Your Portrait For Christmas

If Made the Darragh Way

will be the most appreciated of your gifts.

STUDIO: 214 DUNDAS ST.
(FORMERLY EDY BROS.)

High-Class Portrait Photography is Our Hobby. tu,s

INCORPORATED BY ACT OF LEGISLATURE
ONTARIO LOAN & DEBENTURE CO.

Savings 3½% Debentures 5½%

YOUR money works hard with us and earns more for you. We pay 3½% interest on deposits and 5½% on debentures.

The Ontario Loan and Debenture Co.

ON DUNDAS AT THE MARKET CORNER

JOHN McCLARY, President
A. M. SMART, Manager

HUNT BROS.' COAL

EVERY POUND WELL SCREENED BEFORE LEAVING OUR YARD, THEREFORE, BEST RESULTS ARE OBTAINED IN YOUR FURNACE, STOVE OR HEATER.

PHONE 412

s

ESSERY & BLACKWELL

630 MAITLAND STREET :: PHONE 1089

First Quality Coal and Wood

PROMPT DELIVERY

Stove Coal, per ton ...	$16.50	Pea Coal, per ton ...	$12.75
Chestnut Coal, per ton ...	$16.00	Slabs, per load ...	$4.50
Egg Coal, per ton ...	$16.00	Kindling, per load ...	$3.50

F. HENDERSON HEADS WARDSVILLE BOARD

WARDSVILLE, Oct. 28.—At a meeting of the school board Frank Henderson was elected chairman in place of Mr. Thomas Faulds, who recently moved from the village.

The regular monthly meeting of the W. C. T. U. was held at Mrs. J. Sloan's on Wednesday afternoon. Reports of the convention recently held in London were given by Mrs. Lindon, Mrs. Potter, Mrs. Hasser and Mrs. D. Elwood. The concert to be held on the 31st was postponed until November 18.

FOR RUSSIAN RELIEF.

PARIS, Oct. 28. — The Chamber of Deputies to-day adopted a resolution to extend credit amounting to 6,000,000 francs to be used in relief of the Russian famine.

IT'S PURE
STRONG'S Baking Powder
STRONG'S DRUG STORE
184 Dundas Street.

Scrumptious!

It's the only word that describes the delicious things you can make with Cowan's Cocoa from the new Cowan Cocoa Recipe Book.

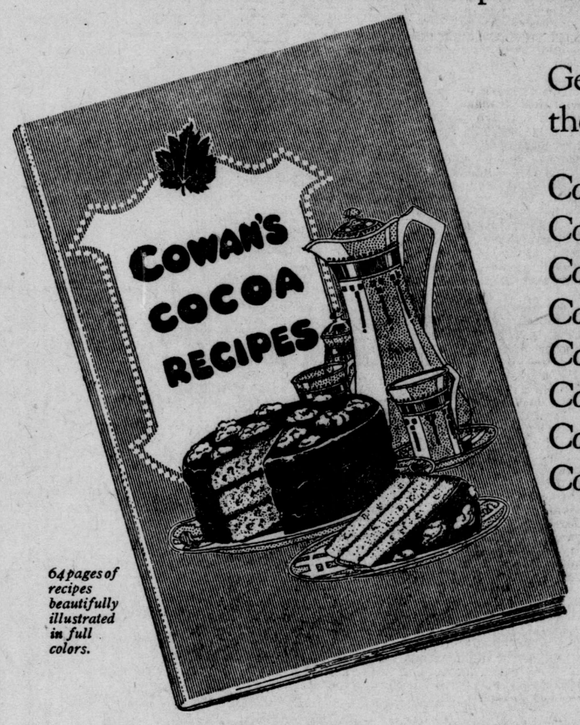

64 pages of recipes beautifully illustrated in full colors.

Get a copy and try these recipes—

Cocoa Nut Wafers
Cocoa Tea Biscuits
Cocoa Angel Cake
Cocoa Fruit Roll
Cocoa Fudge
Cocoa Punch
Cocoa Float
Cocoa Pie

Send For Your Copy To-day

One of Cowan's New Recipe Books will be sent to you on receipt of coupon given here and 10c in coin or stamps.

— COUPON —
Clip this coupon, enclose with Ten Cents in Stamps or coin and mail with name and address to
The COWAN CO., Ltd. Toronto

The Cowan Company, Limited
TORONTO
126G

Every Home Calls for B-H Paint

EVERY house, every building, for whatever purpose it was erected, needs the protection of good paint as a preservative against deterioration. The better the paint the better the protection, and consequently the more valuable is your house from an investment standpoint. To effect the greatest economy always use

B-H "ENGLISH" PAINT

70% Pure White Lead (Brandram's Genuine B.B.)
30% Pure White Zinc
100% Pure Paint

No other brand equals it in covering capacity, or compares with it in permanence. The formula from which it is made never varies, thereby ensuring consistent quality.

Canada's climate soon discloses the inferior paint. Use B-H "English" Paint—a favorite paint from Atlantic to Pacific for years.

FOR SALE BY
THE PURDOM HARDWARE CO., LTD.
LONDON, ONT.

BRANDRAM-HENDERSON
MONTREAL HALIFAX ST. JOHN TORONTO WINNIPEG
MEDICINE HAT CALGARY EDMONTON VANCOUVER

WOULD FOSTER CANADIAN SPIRIT

Walter McRaye Addresses Kiwanians' Weekly Luncheon

FAVORS COURSE IN "CIVICS"

Says Now Is Time to Develop Canadian Consciousness

The London Kiwanis Club listened, at their noon luncheon yesterday, to two inspiring addresses, one from William Ward, president of the World's Brotherhood movement, and Walter McRaye. Mr. Ward explained the brotherhood movement and its growth, while Mr. McRaye pleaded for a greater Canadian national sentiment.

Mr. Ward said that the brotherhood movement had started 40 years ago in England with the single object of getting men interested in religion. It had grown to be a world-wide movement, which was making for real brotherhood in political, social and economic life. He explained at some length the work the brotherhood had done during the war in Serbia and more recently in Egypt.

Mr. McRaye in an eloquent address emphasized the need of developing Canadianism. He said it was time to develop a national consciousness and a national conscience. He paid a fine tribute to the pioneers of Canada. The real makers of Canada slept in lonely cemeteries and unattended graves. He urged that more Canadian history should be taught and more Canadian literature read. He pleaded for a campaign to Canadianize the foreigners in the country and incidentally condemned the provincial and federal governments for insisting in the birth record and census return upon recording the nationality from which a person originally sprung. Canadian was good enough. Every Canadian should have his first pride in the fact that he was a Canadian born and not in the fact that his forefathers came from England, Scotland, Ireland or any other nation.

He suggested that there should be a course in "Civics" in the schools and asked that all Canadians should get together under a motto similar to that of the Kiwanis Club, "We Build."

SERVICE GOAL OF LONDON LAUNDRY

Parisian Concentrates on This Single Idea

DISPEL OLD PREJUDICES

Machines Do Work Better Than at Home

The building of a service for the whole of Western Ontario has been the goal toward which the Parisian Laundry, of London, has striven for years, and the success which they have attained is shown in the growth of the business, which has necessitated, time and again, addition to the floor space, the equipment and the staff. Even at the present time the laundry is making further demands on property adjacent to the Dundas street premises in the way of new quarters for the pressing department.

From the time that the business first came into being service has been the watchword of the company. They have put this word ahead of everything else and their efforts have been rewarded in tremendous growth of business. In the laundry end of their business they have done much to break down the old and in great part justified prejudice against the launderers who tore their shirts and put a saw edge on their collars. All this has passed, as far as the Parisian is concerned. They have thousands of dollars' worth of the most up-to-date machinery obtainable, and while they are still called upon to make a certain number of adjustments, which they do willingly, they find that these causes for complaint are becoming more and more rare.

The plant, to one who has never been through a modern steam laundry, dry cleaning and dye works, is a source of wonder. The manner in which all of the work is handled is a wonder of more efficiency. For instance, a single collar is handled some 14 times before it is finally ready for the customer to wear to church on Sunday. When ready to package it is to all intent a new collar. In no home could as fine a piece of work be done. Not only is it clean and ironed perfectly, but it has been turned perfectly on one machine, shaped on another and formed so as to allow the necktie perfect freedom on a third. When these operations are complete the collars are dried in a steam cylinder and are ready for wrapping. This is an example of the manner in which all the work is handled.

No longer is it necessary for a housewife who desires to change the color scheme of her drawing room to discard the carpets or portieres because they do not match the new shades of the redecorated room. At the present time the Parisian Laundry is concentrating on this kind of work in the dyeing department. From many of the best homes are coming curtains and rugs which the patron wishes dyed to match a new decorative scheme.

Dry cleaning has become a very extensive business with the Parisian works. This department has the most improved machinery known to this business. Everything is cleaned from carpets and fur coats to gloves. Much gasoline is used in this department and the greatest care is required to prevent explosions from the use of this explosive liquid. The heavier articles are washed in gasoline in special machines. The gasoline is changed three different times to insure every particle of dirt has been removed. For gloves a special machine with soft brushes does the cleansing, after which they are tinted.

The laundry department is a particularly interesting study of the service of the entire plant. In no home in the city, no matter how particular the housewife, is the weekly washing handled so effectively. No housewife could afford to give the time to the washing of the clothes that they receive in this modern laundry. They are put through five or six more waters than the average housewife uses. The washing is done in gently revolving cylinders which accommodate some eight washings at the same time, but handle each separately. This is the case with family washings, but in the smaller jobs the washings are combined.

Another part of the service is the mending department, in which repairs are made to shirts and socks. It is to this department that the shirts are turned over after being ironed on the special machines and finally finished by hand. Rents in shirts and holes in socks are not merely sewn, they are darned.

Some of the staff have been connected with the laundry for a quarter of a century, and are vitally interested in the success of the business, and also take pride in their personal appearance, so that when new members are added to the staff they soon become enthused with laundry cleanliness.

FRENCH DELEGATION WILL BE 60 STRONG

Four Principal Delegates Will Be Backed By Considerable Retinue

PARIS, Oct. 28. — The French delegation to the Washington conference, as finally completed to-day, comprises four delegates, 34 advisers and experts, who, with stenographers and clerks, will bring the total number of the delegation to about 60.

The advisers are headed by Phillippe Berthelot, general secretary of foreign affairs.

The press service of the delegation will be conducted by Henri Ponset, recently French consul at Montreal.

LITTLE HOPE HELD FOR RECOVERY OF FRITCHER

WINDSOR, Oct. 28—Though little hope is held out for the recovery of Nellis J. Fritcher, age 25 years, Detroit, who was injured in a traffic smash at Huron and Murray, on Thursday afternoon, authorities at Hotel Dieu stated to-day that there was an improvement in his condition. Isadore Blitzer, Windsor, the driver of the automobile which crashed with Fritcher's motor, brought before Magistrate Gundy in police court to-day on a charge of criminal negligence, was released on bail of $15,000.

Police believe that Fritcher's condition will be sufficiently improved late this afternoon to permit of the taking of a statement from him. His condition is considered very grave because of the fact that several broken ribs punctured his lung.

HUNTERS' SPECIAL, TORONTO TO NORTH BAY.

Grand Trunk Railway System will operate special train, Toronto to North Bay and intermediate stations, for the convenience of hunters, leaving Toronto 11 p. m., Thursday, November 3. For further particulars as to tickets, etc., apply to Grand Trunk ticket agents. •J20h

$2,000 A DAY IS CITY'S BILL FOR PAST DEBTS

Every 24 hours London taxpayers pay out over $2,000 to meet interest and sinking fund charges on the city debt. Three dollars every minute of the day, every day of the month, every month of the year. Sundays and holidays are also included. This year London will pay $789,794 to meet interest and sinking fund charges. Which amount, if turned in Canadian half dollars, and these stacked face to face, would build a tower of money 15,000 feet high, higher than any monument in Canada, and nearly 20 times higher than the famous Woolworth building in New York.

These figures were given by the city treasurer yesterday as regards London's annual expenditure to carry old debts.

PUBLIC WELCOME TO BEATTY ENTHUSIASTIC

NEW YORK, Oct. 28.—(Canadian Press Dispatch.)—Admiral Lord Beatty, who was given a remarkable ovation when he spoke at the Pilgrim Society banquet last night, had another demonstration this morning of the esteem with which he is regarded by the people of New York. The British admiral spent this morning on a sight-seeing trip, in the course of which he visited the floor of the New York Stock Exchange. Trading was practically suspended for a few minutes while the members cheered him.

The welcome which has been extended to Earl Beatty by the public generally has been in direct contrast to the unenthusiastic tenor of the "official" welcome extended by Mayor Hylan on his arrival.

Overland

TRADE MARK REG.

New Series

Pre-War Prices!

Touring $885

Sedan $1395

Roadster - - - $ 885
Coupe - - - - 1295
Chassis - - - 735

All Prices F. O. B. Toronto Sales Tax Extra

Think of buying the Overland Four-Door Sedan for the price of an ordinary open car!

A stylish, comfortable and dependable car that affords protection in all weathers.

You convert it instantly from a closed to an open car. It has adjustable plate-glass windows and cowl ventilator. In summer, delightfully cool; in winter, snug and warm.

Completely equipped—electric lights, starter, speedometer, horn, demountable rims and other conveniences.

Owners get 25 miles and more to the gallon of gasoline. Write for booklet "Owners' Opinions." Dealers wanted in many towns

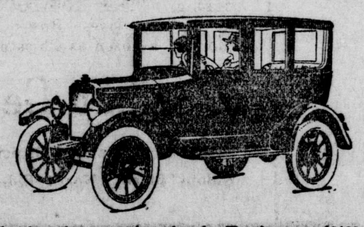

Willys-Knight prices also have been greatly reduced. Touring now $2400, Roadster $2350, Coupe $3500, Sedan $3800. F. O. B. Toronto, Sales Tax Extra

FRANK McLACHLIN

86 - 90 King Street, London. - Phone 8.

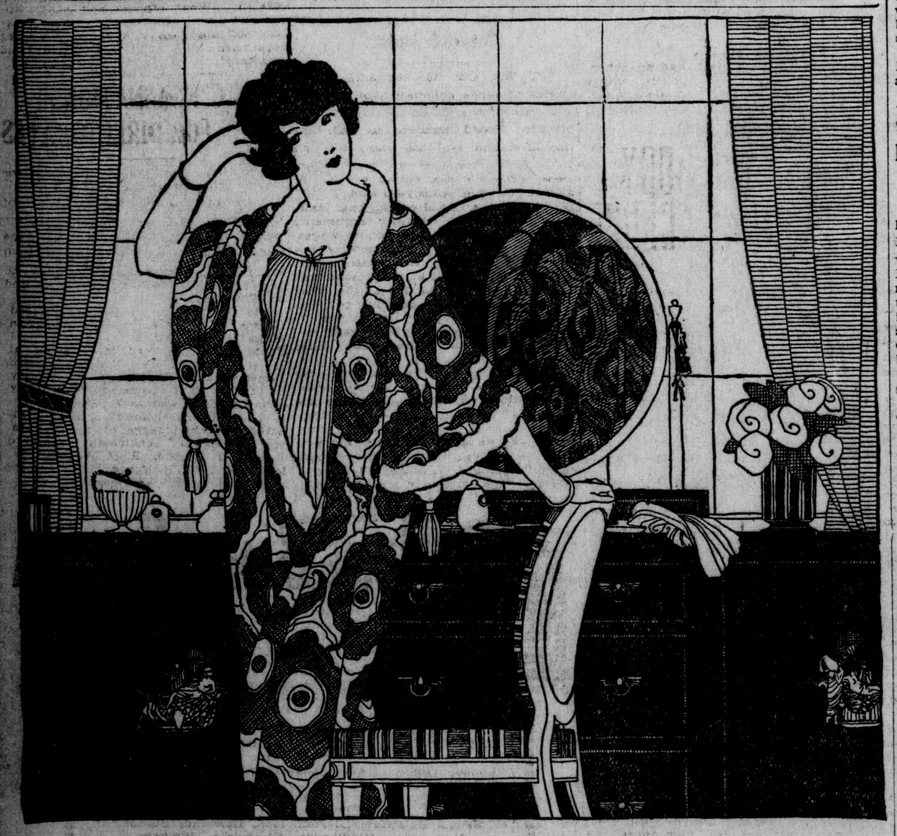

EVEN as Paris models are accepted as the standards for artistry of dress, so the name "Penmans" has earned its place as denoting all that is distinctive in undergarments—distinctive, alike in design, comfort and genuine value.

Penmans Underwear

"THE STANDARD OF EXCELLENCE"

Penmans, Limited, Paris. *Also makers of Hosiery and Sweater Coats*

14

In the Furniture Section

LIVING-ROOM CHAIRS AND ROCKERS. WE ARE SHOWING A FEW NEW NUMBERS AND EVERY ONE REAL VALUE.

THREE DESIGNS IN CANE-BACK CHAIRS OR ROCKERS, made in Canadian red bird and also in solid oak; the Birch Chairs are finished either walnut or mahogany; the seats are upholstered in excellent quality tapestries. Prices are ..... $38.00 and $42.00 each

SOLID MAHOGANY CHAIRS AND ROCKERS, upholstered seats and backs, covered with finest quality embossed verona. Price, Chair or Rocker $50.00

LIVING-ROOM AND CHESTERFIELD TABLES of tasty design, superior workmanship and standard finish, in oak, walnut and mahogany. Priced at $10.00, $17.00, $25.00, $35.00, $40.00, $50.00, $60.00, $75.00, $90.00 each

What Causes Restlessness?

If your bed is perfectly comfortable you can't be restless,—remember that. A Marshall is scientifically constructed.

The "MARSHALL" Mattress conforms scientifically to and supports the human body gently, without undue pressure at any point.

MARSHALL HAIR-TOP MATTRESS.... $47.50
MARSHALL COTTON-TOP MATTRESS $41.00
MARSHALDOWN MATTRESS $25.00
MARSHALFELT MATTRESS $22.00
DANDY-LY-ON MATTRESS $24.00
FLEUR-DE-LIS MATTRESS $16.50

Marshall Products are Sanitary and Guaranteed

Marshall Hair Top Mattress
Marshall Cotton Top Mattress
Marshaldown Mattress
Marshalfelt Mattress
Dandy-ly-on Mattress
Fleur-de-lis Mattress

The Marshall Ventilated Mattress Company, Limited
Toronto - - Ontario

17

NEXT WEEK DEMONSTRATING

The Perfect Embroidery Needle

If you are interested in embroidery work you will be interested in this perfect embroiderer, which will mean much to every woman who loves this fascinating work. It is so easily operated, so simple to work with; saves you time and eyestrain. See this wonderful Needle demonstrated on Monday and all next week.

NEW LINOLEUMS

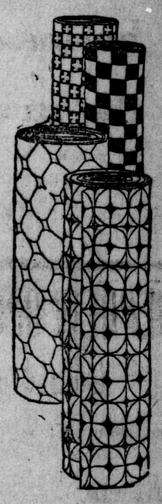

Just received direct from the manufacturer, floral and block patterns, made in two-yard widths and four yards wide. The two-yard widths are priced at $1.00 a square yard, and the four-yard withs at $1.10 a square yard.

HEAVY QUALITY FLOOR OILCLOTH MATS, for using under stoves; size 4.6x6 ft., at $2.75 each, and 6x6 ft., at $3.75 each

Five patterns Linoleum Hall Rugs, size 3x9 ft. only. Specially priced at, each $3.00

Linoleum Dept.—Third Floor.

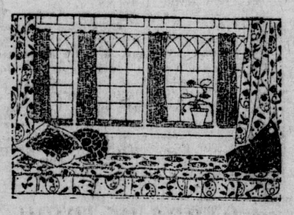

New Fine Voiles and Marquisettes For Curtains

New shipments of fine Voiles and Marquisettes in something different from the ordinary styles, superior qualities for fine rooms and materials that will easily wash and make very graceful curtains that appeal to the most particular. A splendid variety to select from.

NULACE, a very fine voile, with small, neat designs, which have a very lacy effect on windows; 40 inches wide, in both ivory and ecru. At ..... $1.25 yard

BARRED AND STRIPED VOILES, in a soft ecru shade, a very artistic effect; 40 inches wide. At $1.35 yard

BARRED VOILES, in ivory shade, 40 inches wide .. .. $1.10 yard

BARRED MARQUISETTES, in ivory and ecru 75c yard

DOT AND FIGURED MARQUISETTES, a very popular curtain material and makes dainty frilled curtains; 36 inches wide, in white ..... 95c yard

Printed Marquisettes Special Sale Price ..... 48c Yd.

In a variety of artistic Printed Marquisettes, 36 inches wide; colors of blue and brown, rose and green, terra and green, blue and green; suitable for overdraperies, in living-room, bedroom, dining-room or hall. Special sale price 48c yard

CURTAIN MUSLINS 45c, 65c, $1.25 Yd.

Good quality Curtain Muslins, always used for bedroom, bathroom and kitchen curtains, real dainty curtains that can be ruffled and give a wholesome effect to your rooms, all Scotch manufactured.

36-inch Dotted Muslins ..... 45c yard
48-inch Dotted Muslins ..... 65c yard
48-inch Luxor Muslins, in very dainty designs .. $1.25 yard

SMALLMAN & INGRAM LIMITED

Madeira Linens.
New Shipment Just Opened.

Horrockses' Flannelette.
Plain White and Stripes Now In.

British Mails

The next mail for Great Britain and Europe will close at the local post office on Monday of next week as follows: 10 a.m., letters and registered matted; 2 p.m., parcel post and newspapers.

Dr. DeVan's French Pills

A reliable Regulating Pill for Women. $5 a box. Sold at all Drug Stores, or mailed to any address on receipt of price. THE SCOBELL DRUG CO., Montreal, Quebec.

PHOSPHONOL for MEN

Restores Vim and Vitality; for Nerve and Brain; increases "gray matter;" a Tonic—will build you up. $3 a box, or two for $5, at drug stores, or by mail on receipt of price. THE SCOBELL DRUG COMPANY Montreal, Quebec.

FOR SALE BY
STANDARD DRUG, LIMITED.
TAYLOR'S DRUG STORE.
J1t-p

All Free!

"IMA WALKER" the Famous Walking Doll and Grand 42-piece Set of Doll's Furniture

Girls — You can walk this lovely walking doll across the floor just as if she were alive and she is so pretty every girl loves her. She's full 12 inches high and a real beauty. With her you get this wonderful 42-piece set of doll's furniture—3 rooms complete—kitchen, dining room and bedroom. Just look at them—stove, kitchen cabinet, bake table, refrigerator, and everything necessary to the kitchen; bed, dressing table, chiffonier, writing desk, chairs and many other pieces for the bedroom; china cabinet, side-board, table, phonograph, grandfather's clock and other fine pieces for the dining-room, and two fine lithographed rugs besides. This splendid outfit will bring joy to the heart of every girl who gets one.

SEND NO MONEY. Just send your name and address to-day and we'll send you, postpaid, a full size 10c package of "FAIRY BERRIES," the newest and most delightful confection, and with it just 36 handsome packages to introduce among your friends at only 10c a package. Open your sample package and ask all your friends to try a "FAIRY BERRY." They'll like them so much that everybody will buy a package or two at once. Just one or two little "FAIRY BERRIES" will sweeten the mouth, perfume the breath and ease the throat. They are so delicious they just sell like hot cakes. Return our money, only $3.40, when they are all sold and we will immediately send you the grand complete doll's furniture outfit and walking doll just as you see them above (over 42 pieces). We pay all delivery charges right to your door. You take no risk as you may return any you cannot sell and receive grand prizes or cash commission for what you do sell.

THE FAIRY BERRY CO. Dept. F. 56, Toronto, Ont. 2b

As a Christmas Gift?

Here's Extraordinary Value In An Electric Stove!

Made In Canada

Invented In Canada

A Handy Hydro Heater For Every Home

INTRODUCING

Hubbell's Hot-Tot

"Cuts Down the Cooking Costs"

IN BLUE STEEL FINISH **$2.50**

TEN-DAY PRICES

IN DOUBLE NICKEL FINISH **$3.25**

THE IDEAL ELECTRIC COOKER

FOR

the housewife: Prepares all kinds of food used in light cooking such as toasting, frying, broiling, grilling, heating water in emergencies, for making tea or coffee—a handy stove for the home with a baby. "THE HOT-TOT" is the ever-ready servant of the household and never tires.

the business girl: The girl who wishes to entertain her friends or make light meals in her own room will find "THE HOT-TOT" just the device to have at hand, inexpensive, requiring no labor, safe and simple, and using no more power than the ordinary light.

the traveling man: Every commercial man on the road, staying at country hotels, needs a stove such as this for heating shaving water or as an emergency heater. It takes little room in a grip and will be useful on many occasions.

the nurse: An electric device for the sick room is a necessity in every nurse's equipment. For heating the food of infants, for giving additional service and comfort to patients, this is the ideal stove.

business offices: Many business offices like to have a convenient electric heater for making tea or coffee for employees who bring their lunches. "THE HOT-TOT" will fill a need in every office.

the student: Many students are in need of a low-priced efficient toaster-grill in their rooms or dormitories. "THE HOT-TOT" gives perfect satisfaction.

Physicians, dentists, theatrical folk, chemists and all who require a small heater-cooker should take advantage of our 10-day offer.

EVERY HYDRO HOME SHOULD HAVE ONE!

A Durable, Attractive, Versatile, Inexpensive Device

Phone, Mail Or Bring Your Order Now

CANADIAN GENERAL SPECIALTIES places this stove on the market for the first time in London, a great hydro power city, with the knowledge that "THE HOT-TOT" is a wonderfully efficient electric stove, never before offered at the price and filling a universal demand for a device of economy and convenience in light cooking of all kinds. We believe in the policy of FAST NICKELS rather than SLOW DOLLARS. We want every home in London to have at least one of these stoves and for this reason make a sweeping GUARANTEE not only of ABSOLUTE PERFECT EFFICIENCY but of ENTIRE SATISFACTION. We will replace ANY STOVE THAT SHOWS A DEFECT DURING A PERIOD OF ONE YEAR. With reasonable care this stove should last at least five years.

FILLING A UNIVERSAL DEMAND

Every home has an economic use for "THE HOT-TOT." It will do many kinds of cooking at a cost of three times cheaper than gas, no special attachment required. It puts hydro to work in your home. Its terminals fit any connection cord you use for your iron or other electric device. These are the days of Electric Cooking. "THE HOT-TOT" will do the work of many larger and costlier stoves. Buy one for yourself and you will wish to send half a dozen as Christmas gifts to your friends.

MONEY-SAVING COUPON

Canadian General Specialties,
74 Carling Street, London, Ont.

Please accept this coupon to apply at a value of ten cents upon one of your stoves, to pay car fare in the City of London, and parcel post charges outside the city.

NAME.....

ADDRESS.....

This coupon is good until November 8, 1921.

F. P.

Canadian General Specialties

Located at 74 Carling Street, four doors east of Ridout Street, North Side. Phone 1856-M.

LIVE AGENTS WANTED

NEPHEW OPPOSES UNCLE IN N. S.

One Running as Farmer, the Other as Liberal

SITUATION IN ANTIGONISH

Mr. Crerar Dilates on the Beauties of Free Trade

ANTIGONISH, N. S., Oct. 28.—(By Canadian Press Staff Correspondent)—The entry of Hon. T. A. Crerar into the Nova Scotia political field took place to-day at Antigonish, in the constituency of Antigonish-Guysboro, formerly represented in the House by J. A. Sinclair, who has retired from the whirl of politics. Antigonish-Guysboro will have a three-cornered fight. Walter McNeil is Conservative candidate; C. F. McIsaac is running as a Liberal, and D. A. McIsaac, a nephew of the Liberal candidate, is out as a Farmer candidate.

Mr. Crerar dealt more particularly to-day with some aspects of the economic issue as touching on Nova Scotia. Had protection made Canada prosperous, he asked. "Your young men and women in Nova Scotia," he said, "have gone to the United States because they did not have the opportunity here they should have had. Fifty years ago this was a prosperous country. If there is any part of this Dominion which has suffered from the application of protection it is the Province of Nova Scotia. Your geographical position is such that you should prosper from the development of maritime trade, as Great Britain has prospered. You have the facilities to enable you to produce foodstuffs. The population of the New England States is growing and your trade with them should have been developed.

"They need foodstuffs and who is better able to supply them than the Maritime Provinces? But our policy has been directed in another direction, with the result that you have a population which is growing very slowly, indeed."

D. A. McIsaac, the Progressive candidate, made a plea for representation of the "common people' in Parliament.

To-morrow Mr. Crerar will speak in Sydney.

BIG CUT IN FREIGHT AFFECTS SUGAR BEETS

Reduction Applies To Carloads Shipped To Wallaceburg.

OTTAWA, Oct. 28—A general reduction of from one cent to six and a half cents per 100 pounds on the railway freight charges on sugar beets will become effective on November 1, according to a judgment issued this morning by the Dominion Board of Railway Commissioners in the application of the Dominion Sugar Company, Wallaceburg, Ont., for a reduction in the rates charged by the railway companies on carload lots of sugar beets to Wallaceburg. This judgment effects Pere Marquette Railway, Michigan Central, Grand Trunk Railway, Canadian Pacific Railway and the C. W. and L. T. Railway.

The new schedule is worked out on a mileage basis, with an ascending tariff chargeable for each 100 pounds according to distance hauled.

A Rude Awakening

MITCHELL, Oct. 28.—Gathering up burning clothes, which had in some unaccountable way caught fire in his bedroom while he slept, George Riley hurled them out the window and averted what might have been a serious blaze. When Mr. Riley was awakened the bed he was in was burning. As a result of picking the clothes up his hands were somewhat blistered.

LEAVES ESTATE FOR HOSPITAL

Will of Late Ex-Mayor Smith, of Tillsonburg, Filed

FINE BEQUEST TO TOWN

Structure to Be Known as "Soldiers' Memorial Hospital"

TILLSONBURG, Oct. 28.—(Special to The Free Press.)—By the will of the late ex-Mayor John Smith, who died last week, the greater part of his estate, amounting to several thousand dollars, is left to provide a public hospital here, to be called "The Soldiers' Memorial Hospital."

The will also stipulates that the residue of his estate be invested and the proceeds derived to be used for repairing and maintaining said hospital under a properly authorized hospital board. The document concludes by saying that "I direct that in the carrying on of the said hospital preference shall be given to such patients that are poor and unable to pay for their own treatment, and that sufficient accommodation shall so far as possible be kept for that purpose in connection with the said hospital, to be paid for out of said funds."

Mr. Smith was born in Walton, England, on November 16, 1843, and came to Canada in 1868, finally locating in Tillsonburg in 1870, where he made his home until his death. As a contractor he built many of the important buildings of the town, including the city hall, the high school and St. John's Church.

68 YEARS IN LORDS

Earl of Ducie, Dead, in 94th Year; Lived Under Five Sovereigns.

FALFIELD, Eng., Oct. 28. — Henry John Moreton, third Earl of Ducie, died here to-day.

He was born in 1827 and was known as the "Father of the House of Lords," having been a member of that body for 68 years. The earl lived through five reigns.

The heir to the earldom is Berkeley Basil Moreton, colonial secretary and minister of public instruction at Queensland, from 1885 to 1888. He is the fourth son of the third earl, and was born in 1846.

PETROLEA, Oct. 28.—An exhibition football game has been arranged between the Toronto O. R. F. U. senior team and the Petrolea intermediate team, to be played at Petrolea on Saturday.

BIG INTEREST IN CIVIC ELECTIONS

British Ratepayers Are Aroused by the High Taxes

VOTING NEXT TUESDAY

Middle Classes' Union Putting Forth Many Candidates

LONDON, Oct. 28.—(Canadian Press Cable.) — The municipal elections throughout the United Kingdom, except in London, will take place next Tuesday. The apathy of the average English elector concerning local government used to be truly amazing, but with the local taxes imposed by many boroughs now aggregating more than 20 shillings in the pound there has been something of a general awakening.

Municipal anti-waste candidates, as such, are comparatively few this year, simply because every candidate, barring the extreme Laborites, makes emphatic protest against waste.

Ex-service candidates are again in evidence, but the peculiar grievances of this class have not hitherto appealed especially to the average municipal elector as such.

The middle classes' union is putting forth many nominees. The union's president, Baron George Ranken Askwith, a noted concilator in industrial disputes, asserts that 93 per cent. of its 300 candidates were returned in the municipal elections last year.

BESSARABIANS REVOLT AGAINST ROUMANIA

RIGA, Oct. 28.—A wireless message from Moscow announces a growing revolt against the Rumanian Government in Bessarabia.

At the station of Romanovtsky, it says, a sanguinary encounter took place recently between Bessarabian insurgents and Rumanian infantry and cavalry, culminating in the blowing up by the insurgents of an important railway bridge near Chernovitz, in Bukowina.

This resulted in a train wreck, in which, according to the dispatch, many Rumanian soldiers were killed.

QUALITY-FOOD

It's not volume, but quality in diet that aids healthful growth.

Scott's Emulsion

is a quality-food that many need to help tide over times of weakness. *It's rich in the precious vitamines.*

AT ALL DRUG STORES

PRICE, $1.30 and 65c.

Scott & Bowne, Toronto, Ont.

ALSO MAKERS OF

KI-MOIDS

(Tablets or Granules)

FOR INDIGESTION

21-11sk

MEMORIAL SERVICE TO LATE LADY BECK TO BE SIMPLE, BEAUTIFUL

TORONTO, Oct. 28.—The memorial service for the late Lady Beck, to be held in St. James' Cathedral at 4 o'clock on Sunday afternoon, will be simple and beautiful. Under the present arrangements the service will be conducted by Canon Plumtre alone, although there will probably be another clergyman present to pay honor to the memory of Lady Beck.

At to-day's meeting of the Toronto branch of the Red Cross the service was announced and there will be a number of the members of this association in attendance, as Lady Beck was the first vice-president of the provincial branch.

The music will be given by a full choir, which will sing "Unto the Hills Around," "Now the Laborer's Task Is O'er," "Abide With Me," "I Heard a Voice From Heaven," "I Heard the Voice of Jesus Say," and the 103rd Psalm.

STORE OF IRISH ARMS AT CARDIFF

Organized System to Procure War Supplies Revealed

EVIDENCE GIVEN AT TRIAL

Police Barracks in County Waterford, Ireland, Burned

LONDON, Oct. 28.—(Associated Press Cable.)—Startling evidence of a highly-organized system of procuring arms and ammunition was given at Cardiff to-day, when Joseph Connolly, organizer of South Wales branches of the Irish Self-Determination League, was charged with unlawfully hoarding revolvers and explosives.

The chief detective-inspector gave evidence that when he entered the prisoner's lodgings he found revolvers and ammunition and a large quantity of high explosives. He also found a number of highly-important documents, including a list of goods to be procured, including revolvers, machine guns and ammunition. There was also a list of ports at which, presumably, shipping could be obtained and plans of powder magazines in the vicinity of Merthyr, along with receipts signed by two men named Evans, who have been committed for trial on a charge of breaking into a powder magazine in the town.

BARRACKS BURNED.

BELFAST, Oct. 28.—Associated Press Cable.) — Police barracks at Passage, County Waterford, vacated Wednesday, were burned this morning by a number of men who invaded the village. They warned the villagers in the vicinity of the barracks to seek safety and then sprinkled petrol about and set fire to the barracks. The men threatened penalties for anyone who gave information concerning the affair.

CHARGED AS AN INCENDIARY.

MONTREAL, Oct. 28.—Morris Shapiro, of the firm of Shapiro & Co., with premises at 35 Victoria square, has been arrested, charged with deliberately setting fire on July 11 to the block in which his offices are situated. He appeared before Judge Cusson to-day, who liberated him on $8,000 bail.

DISARM PARLEY TO OPEN ON 12TH

One Day Later Than Planned by United States President

PROGRAM IS OUTLINED

Mr. Harding to Personally Welcome the Delegates

WASHINGTON, Oct. 28.—(Associated Press Dispatch.)—Definite decision to hold the first session of the conference on limitations of armaments on the morning of Saturday, November 12, instead of Armistice Day, November 11, was announced to-day at the state department. It was found impossible to reconcile even an informal gathering of the conference on Armistice Day with the program of ceremonies connected with the burial of the United States "unknown soldier."

The conference will be called to order by Secretary of State Hughes and the welcoming address to the delegates by President Harding will follow. It is expected that the conference will then perfect its organization and adjourn to take up its real deliberations. The appointment of committees to consider special topics, arrangement of conference in which those nations invited to participate only in the discussion of Far Eastern and Pacific problems may be present, and similar matters, will be deferred until the following Monday.

PREPARING HALL.

Progress is being made in the preparation of the auditorium in the building of the Daughters of the American Revolution adjoining the Pan-American building where the open sessions of the conference will be held. The delegates will sit at a horseshoe-shaped, or rectangular, table during the sessions, with the interpreters and other aides in the open space inside the tables, and the delegates themselves facing each other around the other side of the conference table.

The general public probably cannot be represented at the sessions except by representatives of the press and members of Congress who will be given seats provided for the use of the various embassies and legations in Washington. The seating capacity of the hall will not admit of any wide distribution of seats, as the total number available for all purposes will be less than 1,200.

So far as the sessions of the conference are concerned it was emphasized to-day that the state department was anxious to provide every possible means of publicity in order that the general public could know what was being done.

STAGGERS INTO HOSPITAL WITH INJURED HEAD

WINDSOR, Oct. 28.—William Wilkie, an employee of the M. C. R., who lives on Wellington avenue, staggered into Hotel Dieu at 4 o'clock this morning with what appeared to be a fractured skull. He was too weak to give much information about his injury, but the physician who attended him learned that Wilkie had an argument somewhere along the M. C. R. tracks with another man and came from the fray with an injured head.

FOUR BANDITS ROB AGED OHIO MAN OF $29,000

DELTA, Ohio, Oct. 28. — Four unmasked bandits with faces smeared with grease, invaded the office of S. B. Finney, aged 75, a root and herb doctor, late this afternoon and robbed him of $29,000, after striking him on the head with a revolver and binding him to a chair.

They escaped towards Toledo in an auto. Finney, it is said, had an abhorrance for banks, and kept his savings in a pocket book, which he always carried. His condition is not considered serious.

EXAMINING BODY OF RICH RECLUSE

Remains of E. F. Searles Exhumed at Methuen, Mass.

RESULT OF POISON RUMOR

Some of Organs Sent to Boston for Analysis

METHUEN, Mass., Oct. 28.—(Canadian Press Dispatch.)—After an autopsy on the body of Edward F. Searles, millionaire recluse, who died at his estate here in August, 1920, some of the organs were sent late to-day to Dr. F. Boos, of Boston, for chemical analysis.

Dr. G. B. Magrath, of Boston, one of the Suffolk County medical examiners, performed the autopsy, assisted by Medical Examiner George W. Dow, of Lawrence. They declined to make any statement pending the analysis of the organs, which they said might require a week or more.

The autopsy was ordered by District Attorney Donnell, after he had received anonymous communications suggesting that poison might have caused Searles' death.

After the casket had been opened witnesses present withdrew and only an undertaker and Dr. Magrath's stenographer were present at the autopsy, which occupied four hours.

The body, except for the organs removed, was returned to the casket and crypt.

APPEALS FOR THE LOWER PAID MEN

A. R. Mosher Says to Cut Their Wages Is Unfair

OTTAWA, Oct. 28.—(Canadian Press Dispatch).—The submission of evidence and data to the Canadian National Arbitration Board came to an end here this afternoon, and the board will sit privately to consider its award next week. The evidence put in by A. R. Mosher for the employees and F. P. Brady, for the Canadian National Railways, in support of their arguments against and for the reduction in wages, was summed up by the chiefs of the two parties before the board. Mr. Mosher, while admitting that some reductions might be justified at the present time, held that the schedule put into effect by the company was unfair to the lower paid classes of employees. Mr. Brady argued that the company must have the full amount of the reductions.

A flurry came in the proceedings just before the close of the sitting, when Robert Dykes, a representative of the Canadian Brotherhood of Railway Employees, told the chairman that there were many ways in which the company could economize on operation costs without taking it all from the employees. There had been many appointments, he said, since the Government had taken over the railways. There were more officials now than before the amalgamation, and he believed there could be a saving.

Mr. Brady declared that the criticism was unfair and unreasonable, and that no railway in Canada was so under-officered as was the Canadian National system. What officers had been appointed were necessary for the operation of the road and for seeing that equipment, etc., was kept clean and sanitary.

C. O. C. NOMINATIONS FOR DIRECTORATES

Name 14 Men and Ballots Sent Out for the Election of Seven.

At a meeting of the Chamber of Commerce, held last night, primary nominations for directors took place and 14 men were named. Ballots will be sent out next week, with seven to be elected. The ballots will be counted on Thursday.

The following were nominated: George H. Belton, E. V. Buchanan, Major Hume Cronyn, ex-M. P., J. J. Foote, Arthur R. Ford, M. F. Forristal, W. W. Gammage, Col. C. M. R. Graham, James Gray, Ald. Frank E. Harley, Lieut.-Col. E. I. Leonard, C. R. May, John S. Moore and A. E. Silverwood.

The following committee was nominated to take charge of the ballots: W. C. Benson (chairman), Leonard Tait, R. I. Watson, R. J. Webster, W. M. B. Boyd, W. H. Morgan, F. St. Lawrence and H. B. Wortman.

THE HOME BANK OF CANADA

QUOTATIONS FOR BONDS

The best prices for Government Bonds and other forms of securities are available at all times from the Bond Department of the Home Bank. Our Manager is in hourly communication with the Bond Department at the Head Office.

FOURTEEN BRANCHES IN MIDDLESEX AND ELGIN COUNTIES.

London Office, 394 Richmond Street. East London Office 1445 Dundas Street East. St. Thomas Office, Cor. Talbot and Hiawatha Sts.

OFFICES ALSO AT:

Belton, Delaware, Ilderton, Iona, Lawrence Station, Melbourne, Middlemiss, Thorndale, Walkers.

The new London Market Branch of THE HOME BANK will be opened at 121 Dundas street early in November.

THOSE WHO HAVE BURNED NUKOL

NUKOL

Look for the Yellow Sign.

Tell us they have been agreeably surprised with the excellent results they have had. You, too, can burn this most satisfactory fuel.

There are other briquettes, but only one NUKOL. Be sure to get the genuine NUKOL, sold only under our registered trade name, "NUKOL."

BURN NUKOL

THE ECONOMICAL FUEL.

PHONE 1324.

Yard: Corner Hill and L. & P. S. R.

L. Morningstar, Branch Manager.

The Free Press

LONDON, ONT.

Published by
The Free Press Publishing Co., Limited,
LONDON, ONTARIO.
Morning and Evening.

TELEPHONE NUMBERS:
6200—Private Branch Exchange—5200 Business Office, 8080; Editorial and Reporters, 6420; Composing and Mailing Rooms, 2227.

ADVERTISING BRANCH OFFICES:
E. L. McArthur, 232 St. James street, Montreal, Que.
E. J. Guy, 302 Royal Bank Building, Toronto, Ont.
D. J. Randall, 341 Fifth avenue, New York, N. Y.
C. W. Wallis, 1243 First National Bank Building, Chicago, Ill.

SUBSCRIPTION RATES:
City—Delivered
15 cents per week; $3.90 for six months; 65 cents per month; $7.80 for one year.
By Mail—Outside City
$5.00 per year; $2.75 for six months, or 50 cents per month for short-term subscriptions.
To the United States, $6.00 per year; $3.50 for six months, or 65 cents a month.
Foreign subscriptions, $13.80 a year.
The Free Press will not be responsible for remittances in currency.
All subscriptions are payable in advance and at full price. Insure safety of your remittance by using postal note money order or registered letter. Subscriptions are started only with current issue. Three days' notice required to make change of address. Be sure to give both old and new address. Renew promptly and sign your name exactly as it is on your label. Subscriptions remittances are not acknowledged unless requested. Receipt of remittance is shown by your label being changed inside six days.

ADVERTISERS NOTE:
Circulation audited by A. B. C. Report furnished advertisers on request.

Saturday, October 29, 1921.

Bearing Life's Burdens

Since modern science and invention have turned the world into a neighborhood, and with the intimate and immediate knowledge of the world's happenings, we are getting to know the world's sufferings, and are being called upon to share its weights and woes as our ancestors were never called upon to share them. It is good for us that we can, but it is all a drain on our strength. Many a leader has gone down under the strain during the past years, and multitudes have been crushed in spirit as crisis after crisis has fallen upon them in these years of ceaseless catastrophes.

The greatest burdens of life are not physical. The coalheaver carrying his loaded sack is lifting no weight compared with many light-handed but heavy-hearted people who pass nimbly and who outwardly seem to bear no burdens. Over a London gateway can be found the words: "Burdens not allowed to pass," and yet some of the heaviest burdens that ever bore down upon the human heart pass through every day. It is the terrible tonnage which bears down upon the soul that sans the spirit of buoyancy and power. Millions during the past years have known something of these experiences.

There are burdens, of course, which man is called upon to carry, just as a ship is created to carry cargo. They act as ballast, steadying the soul through stormy seas. There are the burdens of sympathy, responsibility and service which help one to see life's deepest meaning, and without which life is not truly complete. Selfishness and frivolity are essentially superficial. But there are burdens we have no business to bear. Take the unnecessary social burdens, many of which are the outcome of folly and pride. The people who bear them are slaves to convention and are imprisoned by their own foolish conceptions of life. The men who seek wealth just for the sake of hoarding it are burdened men. They are separated from some of life's finest joys and emotions. Only as a man uses his wealth as a trust and seeks to bear the burdens of others will he find true joy in life. Cicero speaks a true word concerning accumulation for its own sake when he says: "Can anything be more absurd than in proportion as less of our journey remains to seek a greater supply of provisions?" What superfluous loads the pioneers to the Klondyke sought to carry through the Chilcoot pass! Most of these loads had to be cast aside through the climb. In the longer climb of life's journey many pilgrims are weighed down by self-created burdens not at all needful for life's truest efficiency.

The burdens of sorrow and sin man is not called upon to bear alone. It was never meant that he should. These are burdens that no man can bear alone. We stoop, strain and struggle with loads the soul can never lift. Prayer itself is an indication of our impotence in this regard. God has provided a way that the load of sin, with its guilt and power, can be lifted from the human heart. When John the Baptist saw Christ and heralded His advent he said: "Behold the Lamb of God that beareth away the sins of the world." Endless throngs have experienced the sweetness and strength of these words as they have cast their burdens of sin upon the Lord. Man's sorrows also God is willing and able to bear. The psalmist spoke out of a deep experience as he said: "Cast thy burden upon the Lord and He shall sustain thee." Sorrows may come in the course of life, but they will not crush the soul who seeks that sustaining strength and accepts such Divine reinforcement.

There are burdens in life we are called upon to help bear. When Paul said, "Bear ye one another's burdens and so fulfill the law of Christ," he recognized that man has a part to play in helping to lift the loads of others. The law of Christ is essentially the law of love and service. It is absolutely opposed to the spirit of selfishness and greed. When a man by honest, legitimate methods creates a great industry and seeks through that industry to give employment to hundreds of workers, helping them to establish happy, contented homes, he is surely one of the noblest burden bearers. In speaking of this subject, J. B. Brierley said: "It will be by a combination of the world's best brains, its accumulated capital and the spirit of service that we shall get rid of one of the cruelest and most shameful burdens—that of the poverty of the poor." Charity alone is not a sufficient method of helping the burdened class. It is a temporary relief, of course, but to efficiently lift this burden which is crushing more lives out than the world today realizes, it will take brains, good will, a deeper sense of Christian stewardship and a readiness for real sacrificial service.

Still a New Liberal Platform

The chief lieutenant of Hon. Mackenzie King in Nova Scotia is E. M. MacDonald, who was a Liberal member of Parliament until 1917, and is again a candidate in Pictou. Mr. MacDonald is no inconsequential member of the party Mr. King leads. He was slated to be minister of militia if Laurier won in 1911, and will certainly be in the Cabinet if Mr. King should by any chance head the polls.

Mr. MacDonald is advocating as the chief plank in his platform the imposition of a duty on hard coal. At present anthracite enters Canada duty free. Is this the way the Liberal party proposes to reduce the cost of the necessities of life?

Mr. MacDonald's chief attack on the Government in a recent speech at New Glasgow before 2,000 people, was that Ontario has been favored in framing the tariff. He is quoted as saying:

"The steel industries of Nova Scotia had reached a flourishing condition under encouragement given them by the Laurier Government, but now languishing, and Nova Scotia steel workers were idle because steel bonus had been discontinued, and the present low tariff of from 10 to 14 per cent. on steel products was so much lower than the protection given other Ontario industries."

Is this the way the Liberal party will lower the cost of the implements of production?

Never in Canadian history has a political party played such a ridiculous role as the Liberals under Hon. Mackenzie King. The party has a platform drafted at a great convention in 1919, which it solemnly swore to put into effect.

Mr. King to-day is afraid to accept the platform and lacks the moral courage to repudiate it. As a result every candidate has his own platform. They range all the way from out and out free trade, such as is espoused by Dr. Michael Clark, to high protection, as urged by E. M. MacDonald.

How can such a party give the country stable government or carry on administration except by "log-rolling?"

Canned War Slang

For the first time in history slang is to be put on record as a salient feature of a great war.

With that end in view, the Secretary of the Imperial War Museum addresses a communication to ex-service men the world over asking for notes on the subject, giving the slang terms used in the British army, together with the meaning of the terms, and, if possible, their derivation.

It is quite understoood, says the secretary, that many of these terms are "not entirely fit for polite conversation." Nevertheless it is considered that they will all be valuable for record purposes and of interest and some assistance to historical students of the war.

In that inimitable drama, "Caesar and Cleopatra," Bernard Shaw depicts a group of Egyptian soldiers of the great Nile queen sitting at dice, using slang and telling naughty stories, "still current," Mr. Shaw believes, in every barracks in England. "Caesar and Cleopatra" was written a full ten years before the war. In his imputation that all soldiers, through all ages, use the same expressions and tell the same tales, the "inexpressible Celt" had not, nor could not have had, any conception of the great linguistic melee which would result from a world war the combatants in which were drawn from more than a score of nations.

In the influence exerted upon the idiom and the speech of British army men by men out of all the nations they encountered during more than four years of fighting, the authorities of the Imperial War Museum, it might be thought, should certainly encounter if not a new thing, then a new combination of things already under the sun.

Labor and the Tariff

In many ridings Labor candidates are in the field indorsed by the U. F. O. and running under the leadership of Hon. T. A. Crerar. How do these candidates stand on the question of protection? It is difficult to see how any Labor candidates in Ontario can suppport the platform of Mr. Crerar, a policy which if put into effect would ruin half the industries of this province.

The view of Labor on the tariff was clearly enunciated by Tom Moore, president of the Trades and Labor Congress, before the tariff commission in the following terms:

"The development of Canada and the establishment of an ever-improving standard of living are the immediate concern of every citizen, and we are convinced that this would be impossible of accomplishment under a system of free trade unless, and until, the whole world adopted free trade and an equal standard of living, which are as yet outside the realm of practical affairs.

"Canada is placed in the center of competition. To the south, the United States, with its huge and fully-developed industries turning out products in mass and with a great home market fully protected to supply; to the east, the workshop of the world, Great Britain, with a century of industrial development behind her and numberless workers whose wage standard was far below that which Canadian workers should be expected to accept; while to the east, the Orient, with its host of cheap laborers able to flood our market at any time, if there were no bars against them."

If Mr. Moore speaks for organized labor, and he should know the views of labor, how can these candidates consistently suppport Mr. Crerar and the Agrarian platform?

NOTE AND COMMENT

Getting hot under the collar is excusable only in midsummer weather.

The hit-or-miss policy often is the only one that solves the problem of two suitors for one woman's hand.

The Prince of Wales has started out on his Indian tour. Canadians, one and all, wish him "Godspeed."

As the wisteria vine belongs to the bean family, scattering the flowers of that plant is another way of "spilling the beans."

If fashion reformers succeeded in reintroducing the hoop skirt the women then would be accused of trying to crowd men off the earth.

Charles Quick, the centenarian, of Vancouver, who earns a good living making horse racing saddles, may himself aptly be said to be a winner in the race.

A news item says the C. P. R. manager walked the ties for seven miles. A hike like that includes as many difficulties as walking a chalkline.

Queensland, Australia, is in favor of a "one-house" legislature. Her idea is original and progressive. Surely 72 well-chosen men ought to be able to rule a province. The proposition is worth consideration.

The first of the European delegates of note has sailed for the Washington conference—Monsieur Briand, premier of France. These gentlemen will be welcomed as the councillors of a more permanent peace than the world has yet known—through the serious study and consideration of how best to limit world armament.

The Third Column

MORNING BRIGANDS.

There may be happier times than this,
But if there are I've never know them,
When youngsters jump in bed to kiss
And wake the pa's and ma's who own them.
What if the sun be up or not,
Another perfect day is dawning,
And is it not a happy lot
With such delight to greet the morning?

Sometimes I hear them quit their bed
And catch their bare-foot pitter-patter,
And other times they're at my head
Before I know what is the matter.
Brigands to rob us of our sleep
They come—their weapons love and laughter,
And though we're locked in slumber deep,
They always get the joy they're after.

Some days there are when we would lie
And dream our dreams a little longer,
Then "back to bed awhile," we cry—
But oh, our love for them is stronger,
Yes, stronger than our wish to sleep
And so we countermand the order
And let that pair of brigands leap
With wild delight across love's border.

There may be happier times than this,
But if there are I've never known them.
When youngsters jump in bed to kiss
And wake the pa's and ma's who own them.
They miss a lot, the man and wife
Who never feel those glad hands shake them,
Who rise by day to toil and strife
But have no little tots to wake them.

—Edgar A. Guest.

THE READING HABIT.

Our habits are what determine us.

As we rise out of our youth, through varied experiences, it's our habits that remain as liabilities or assets.

Of all great habits few are can compare with that of reading. When I see a boy or girl cultivating the reading habit, I say to myself that success and happiness is going to come sooner and easier to such a one.

We are given two wonderful things when we come into this world—a body and a mind. Our mind has much to do in making our body strong and healthy. And it works the other way—the stronger the body, the surer the mind is able to handle itself.

The well stored mind from long reading of useful books holds a man in line when even friends have become scarce.

Through reading you can bring events to you anew—see the thrilling enactions of centuries ago—and bring the spirits of real actors in the human drama before your eyes.

We can only measure the present by what the past has taught us. And we must go to books largely to get our inspirations and our visions.

The reading habit will keep you far away from loneliness and make you strong in faith and courage.

An idle mind is a much greater curse than an idle body.

Reading is both a food and an excuse for the mind. And the mind needs and demands both.

Read history. Read biography. Read good fiction. Read books that stimulate and inspire your mind to think out ways and means for itself.

Strive to become an independent thinker. Nothing will accomplish this result quicker or better than to get the daily habit of reading.

—George Matthew Adams.

THE HOPEFUL VIEW.

Things are looking pretty black, trouble everywhere we see, and we're prone to cry, "Alack," and to murmur, "Hully Chee!" But there's comfort in the thought that they've looked that way before, and the passing seasons brought all things right side up once more. Now we weep and wring our hands, and denounce the doggone luck, for the people of all lands seemingly have run amuck. Statesmen do their little stunt in a rattled, locoed way, but the problems they confront will be solved some pleasant day. Crime and license seem to rule, seem to thrive in every town; let us keep our foreheads cool—everything will settle down. But there's nothing new in sight, nothing new in any clime; everything comes out all right if we only give it time. After every three-ring war, every routine thing expires, and the evils we abhor were confronted by our sires. And our fathers doubtless said, as their sons remark to-day, that all righteousness was dead, and the furies were at play. But they lived to see the dawn of a good and wholesome time, when the bogies all were gone, with the seething wave of crime. And our troubles too will cease as the seasons run their course, and we'll boast the dove of peace till our larynxes are hoarse.

—Walt Mason.

LITTLE BENNY'S NOTEBOOK.

THE PARK AVE. NEWS.

Weather. Werse insted of better.

Exter! Latest Feud News! The Hunts are sitely ahed this week in the big feud between the Hunts and the Jonsins, on account of Sid Hunt volinteering to sharpen Maud Jonsins new pencil when it broak during drawing lessin last Thersday, and wen he passed it back to her it wassent hardly log enuff for a stump.

Spoarts. Puds Simkins got a ideer last Satidday he wunted to be a snake charmer wen he grow up, so he went out in the back yard and dug up 2 werms to see wat he could make them do, being nuthing.

Pome by Skinny Martin.
Almost Perfeck.

My new Sundey shoes are bewtiful
As everybody admits both friends and foes,
O I wouldent have a single thing agenst them
If they ony had more room erround the toes.

Sissiety. Miss Loretter Mincer is thinking of writing a book about her ixperiences in the country this summir ware she was chased by a bull but not cawt and pushed in a crick but not drowned and poisoned by poison ivy but not ware it showed.

Intristing Facks About Intristing Peeple. Puds Simkins is still taking 2 piano lessins a week but his father and mother are getting discurriged by the absents of results and Puds hopes for the best.

Coal carried up from the cellar 3 cents a skuttle level. 4 cents heeping. See Reddy Merfy. (Avvertizement).

—Lee Pape.

HINTON MILLER DIES.

WINDSOR, Oct. 28.—Hinton Miller, U. S. Civil War veterans, and former owner of the famous race horse, Goldring, known the continent over as "The Guideless Wonder," died this morning at his home at St. Clair Shores, near here, in his 76th year. Mr. Miller resided for many years in St. Thomas, and, as a commercial traveler, was well known throughout Western Ontario.

The Political Arena

The Government candidate in Red Deer, Alberta, the seat formerly held by Dr. Michael Clark, is John F. Day, an old St. Thomas boy. His father, the late Sam Day, was reeve and warden of Elgin County for years. John F. Day went West in 1882, settling at Fleming, Sask., where he carried on mixed farming. From 1903 to 1910 he was cattle ranching near Medicine Hat and went to the Reed Deer district in 1910. He has been particularly well known as a breeder of Polled Angus cattle and has been president of the Alberta Fairs' Association for the past four years. He has been one of the fathers of the Red Deer fair and has always taken a keen interest in the progress of the pure-bred cattle industry.

* * *

The correspondent of The Manitoba Free Press, writing from Regina, on the situation in that province says:

"There were two features of this week's activity which may have some bearing on the final result in the province. Of these the most important by far was the nomination of a candidate to contest the Regina seat in the Progressive interests. Dr. McLean is a strong candidate. He is a school trustee and believed to be a strong force in the Scottish organizations here. He will certainly poll a very heavy vote, but the significance of his nomination does not end with its bearing on this constituency. It has been freely stated in well-informed quarters that had the Progressives decided not to oppose Mr. Motherwell in Regina no opposition would be put up by the Liberals in the Saskatoon seat, providing that either Mr. Sutherland or Mr. Milliken were chosen by the Progressives on the 26th. A three-cornered fight in that seat is now practically assured, which will enormously enhance Hon. J. R. Wilson's chances. It is further stated that so enraged is the Liberal executive here that word has been sent to fully 10 seats to put a Liberal in the field if at all possible. In a great number of cases this candidate might just as well stay home, but it will undoubtedly improve the chances of the Government nominee in some seats."

* * *

In discussing Mr. Crerar's manifesto The Montreal Star objects to the use of the word "moral" in connection with the tariff question. "There is no moral issue at stake," The Star declares. "It is strictly a question of which tariff policy is the best for the country. Indeed, if we had been seeking a place to attach the epithet 'immoral,' we would have been more inclined to consider the policy which, under the guise of an innocent plan for 'the lightening of taxation' and the 'lowering of the cost of living,' concealed a trap leading to the quicksands of rejected reciprocity and the 'ultimate elimination' of British connection."

* * *

The Nanaimo Herald has also been struck by the use of the moral argument against protection by Mr. Crerar. It comments: "There is one thing to be said for the Hon. T. A. Crerar's speech at Brandon, and that is that he stood to his guns on the tariff question. The farmers, he said, stand opposed to the principle of protection as being neither sound economically nor right morally. If this is the policy of the farmers' party, then, indeed, it must be admitted that they have struck a new note in public life. There is room for question as to the economic soundness of protection, but, up to the present, there has not been very much argument about its morality."

* * *

"The sudden and unexpected resignation of Hon. George Langley from the Saskatchewan Government is a matter of absorbing political interest," says The Star, of Saskatoon. "The obvious explanation is that Mr. Langley, having previously announced his intention of supporting the Progressive party, he felt the decision of Premier Martin to support the Liberals so keenly that he decided to step out. But the obvious explanation may not be the correct one. It is only recently that the Government made strenuous efforts to provide Mr. Langley with a seat in the House after his defeat in Redberry in the June elections, and finally did succeed in accommodating him in the deferred election for Cumberland. With everything apparently all 'cushy' this sudden retirement will give rise to much speculation until the explanation is forthcoming."

The Need of Population

BY F. D. L. SMITH.

For the five years 1909 to 1914, Canada received about 1,861,000 immigrants from all sources, or an average of 372,000 a year. If this rate had been maintained the succeeding seven years would have brought the Dominion over 2,500,000 new citizens from outside. If for domestic reasons the pace had been somewhat slackened, the increase in the population from outside from 1914 to 1921 would surely have exceeded 2,000,000.

But the war intervened and the tide of immigration ceased to flow. The influx of newcomers fell off to a mere dribble. Great Britain and the continent of Europe were practically eliminated as sources of population and the stream of American settlers dwindled to a minimum. During the whole seven-year period we received only about 550,000 from all sources, or 2,000,000 fewer than might have been expected had the world's peace been undisturbed. Nor must sight be lost of the fact that the outbreak of war and the progress thereof caused great numbers of newly-arrived foreigners to leave the country. Tens of thousands joined the colors of the allied armies. Other tens of thousands fled to the United States to escape service. Add Canada's 60,000 dead overseas and the children that should have been theirs. Altogether the action of Germany in July and August, 1914, has robbed Canada of perhaps 3,000,000 men, women and children who otherwise would have been hers to-day.

This primarily is what is wrong in Canada at the present moment. But for the war the Dominion would have had more people on the land and consequently fewer unemployed in the towns and cities. Under such conditions the nation would have made a better show at keeping pace with the overhead charges imposed by two new transcontinental railways constructed before their time.

The lesson is plain. More population is the cure for Canada's fiscal and economic ills. The leeway lost during the last seven years must be recovered. Once the general election is over, the Government of the day must devote special attention to the task of getting more people on the soil. From 20,000,000 to 30,000,000 acres of idle land along the Western railways must be brought under the plow. There is ample room for tens of thousands of additional farmers in Old Ontario, New Ontario, British Columbia and the Maritime Provinces. Closer settlement of the land will mean a growing volume of exports, a wider home market for the products of Canadian factories, the reduction of unemployment in towns and cities, healthier industrial conditions everywhere, rising public revenues and a progressive easing of the per capita burden of national taxation.

The kind of settlers desired are available in adequate numbers in Great Britain, the United States, Norway, Sweden and other approved countries. What is needed is a forward constructive immigration policy—a policy which while taking note of existing unemployment and safeguarding the interests of organized labor, will not only remove unnecessary obstacles to an intensive land settlement movement, but actively promote such a movement in keeping with the needs of the nation. In the working out of such a program invaluable co-operation may be expected from the railways, the Provincial Governments, the Western Canada Colonization Association and other immigration agencies. That way lies the road back to national prosperity and economic stability for all classes of the community.

RayLite

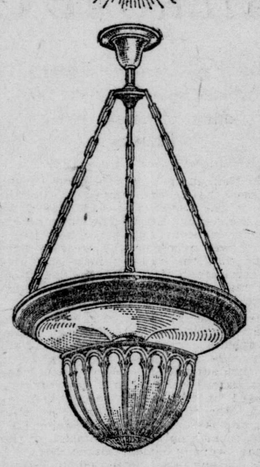

Gives good light under all conditions because its efficiency is independent of the color of walls and ceilings. Write for tests and descriptive folder.

Tallman Brass & Metal Limited
HAMILTON ONT.

SHELDONS Drying Systems

for Lumber, Leather, Wool, Cloth, Paper, Brick, Milk, Glue, Soap, Etc.

are sold under guarantee

WHEN the natural draft method is adopted for lumber, experience has proved the superior efficiency of Sheldons Progressive system. Moist heat first opens the pores and prepares the lumber for successive stages of heating which dries it equally from centre outward and prevents checking or warping. Our moist air system dries more lumber per day.

Sheldons Service is all-Canadian, affording the benefits of twenty years' experience in solving the problems peculiar to the Canadian climate. They are sold under strict guarantee. You take no risk.

Sheldons experts will study your individual problems, and from their exact calculations we supply the pipe coils, trucks, rails, headers, steam traps—everything required to give complete satisfaction in operation, no matter what your drying problems may be.

We also design and supply Blower dry-kiln installations for every purpose.

Write us for full particulars and quotation on any type or size of kiln desired.

Partial List of Sheldon Lines
—Keith Fans
—Steel Plate Exhaust Fans
—Steel Pressure
—Steel Plate Work for Elevators, Flour Mills, etc.
—Small Tanks
—Spouts for Elevators Grain Ships, etc.
—Blow-off Tanks
—Steam Traps Steam and Oil Separators, etc.

Sheldons Limited Engineers and Manufacturers Galt, Canada

Systems for Heating, Drying, Ventilating and Cooling

Sales Offices: Sheldons Limited, Kent Bldg., Toronto; Ross & Greig, 460 St. James St., Montreal; Walkers Limited, 259 Stanley St., Winnipeg; Gorman, Clancey & Grindley, Calgary and Edmonton; Engineers' & Plumbers' Supply Co., Ltd., Regina; Robt. Hamilton & Co., Bank of N.S. Bldg., Vancouver; Eagar Coombs & Co., Halifax, N.S.

Made by Canadian workmen, employing all-Canadian capital, all-Canadian executives in an all-Canadian factory, the largest factory in Canada making these lines.

38

danger!

Canada has a momentous decision to make.

In no previous election has there been a more vital, clean-cut issue affecting the future of every individual Canadian and indeed the future of the Country.

The people are asked to decide between Reasonable Protection and Free Trade, between continued Prosperity and economic Ruin.

Everyone should look the facts squarely in the face—free from partisan bias or class prejudice—for as YOU vote so must YOU accept the consequences of your vote.

On the one hand there is the unassailable truth that Canada has enjoyed PROSPERITY during the past half century, due entirely to its policy of upholding a reasonable protective tariff, and to the diligence and industry of its people.

In view of present world-wide conditions of Uncertainty, Unrest, and Unemployment—the inevitable aftermath of War—Protection is needed today more than ever before. In fact, Protection, coupled with unflinching courage by the People and a strong, stable Government is the only hope Canada has of emerging from the crisis with its strength and economic liberty unimpaired.

On the other hand there is the spectre of national and individual RUIN—the spectre of Canada's industrial and economic collapse—a collapse certain to follow if the people adopt the Free Trade policies of Crerar, or the wobbling, indefinite tariff proposals of King.

Should Meighen fail to obtain a clear working majority Crerar and King will combine to destroy the Fiscal policy that has made Canada industrially great. Business stagnation would be sure to follow and the country would be set back twenty years.

Under Free Trade the Canadian dollar would depreciate still more, Canadian industries would be driven to the United States, thousands of Canadian men and women would be deprived of their employment, and the Canadian farmer would lose his home market.

At this critical time Canada should vote for a leader who knows where he is going and why.

TAKE NO CHANCES

Meighen will lead us through

A 2.

The National Liberal and Conservative Party Publicity Committee.

CONVICTION MUST PRECEDE A SALE.
Let us help you put conviction into your advertising.
T. H. YULL, Managing Director.
Federal Advertising Agency LIMITED
306-308 Dominion Savings Bldg., London, Canada.

A TRIAL LOAF WILL MAKE YOU A REGULAR CUSTOMER.
NEAL'S GOOD WHITE BREAD
"THE BEST LOAVES ARE WRAPPED"
PHONES 2173 - 1313.

THE HYDRO SHOP
IF IT'S ELECTRICAL, WE HAVE IT. - PHONE 7000.

C. N. COOPER
AUCTIONEER and VALUATOR
House Phone 616 Phone 1332
374-378 DUNDAS STREET

JOHN PUTHERBOUGH
CONTRACTOR
REINFORCED CONCRETE WORK
1086 Wellington St. Phone 6155

D. S. PERRIN & CO., LIMITED
MANUFACTURERS OF
BISCUITS AND CONFECTIONERY

Rapid Electrotype Co., Limited
211½ King Street. Phone 3700

ALL MAKES
PHONOGRAPHS REPAIRED.
Dundas Street Phone 6022-W
WORMALD

O'Brien College
361 RICHMOND ST., LONDON.
Arithmetic, bookkeeping, shorthand, typewriting, civil service subjects, etc., in day and night classes.

BICYCLE & MOTOR SALES CO.
RED BIRD BICYCLES
ACCESSORIES
GEO. A. WENIGE
425-427 Wellington St. Phone 3182

Philadelphia and Mack Batteries.
FOREST CITY BATTERY SERVICE STATION
Repairs on all makes of Batteries.
126 CARLING ST. PHONE 500.
Guarantee Batteries 18 Months and 2 Years.

We Are Delivering NUKOL
Order your Winter Supply Now and Avoid Delays.
PORT STANLEY NUKOL CO., LIMITED. - PHONE 1324.

Pure Ice
Manufactured from artesian well water.
Special quotations by the carload.
THE LONDON COLD STORAGE AND WAREHOUSING CO., LIMITED.
Public storage for eggs, butter, cheese, fruit, meat and vegetables.
BATHURST STREET - LONDON - PHONE 401.

1 Superior Garage, 10x16
1 Perfect Garage, 10x16
1 Perfect Garage, 12x18
For Immediate Sale.
BRICK MFG. & SUPPLY CO., LIMITED,
609 William Street. Tel. 1244.

BEXTON & CARSON
Specialize in Expert, Skilled Machine Work and
AUTO REPAIRS
A fully-equipped machine shop in connection with our auto repair shop.
Dundas St., at Ridout, in rear of Robinson Hall. Phone 3079.

Come and see what we do to old tires. Pay us one visit and you'll learn how to halve your tire costs. See us turn old fabrics into new ones; and ask our prices, says the Little Vulcanizer. "Meet the Little Vulcanizer."—LONDON BATTERY & TIRE REPAIR—York and Talbot Streets. Phone 6151.

ELECTRIC MOTOR REPAIRS.
STEWART & MORKIN
FULLARTON STREET - - LONDON, ONTARIO.
A. C. and D. C. Electric Motor or Dynamo repairs and rewinding is our exclusive specialty.
BOSCH OFFICIAL SERVICE STATION.

A. WILKES
London Tire Repair
GIANT PNEUMATICS AND CORDS
Our Specialty.
354 WELLINGTON STREET

John M. Moore & Co.
ARCHITECTS
PHONE 685. 439 RICHMOND ST.

Wm. Stevely & Sons
Sheet metal workers; furnace repairs; repairs for Garland Stoves and Ranges.
197 King Street Phone 452

OUR WAGONS PASS YOUR DOOR. DO WE SUPPLY YOU? IF NOT GIVE US A TRIAL.
London Pure Milk Company, Limited
551 DUNDAS ST. PHONE 4338.

CARTER & SON
Tent and Awning Manufacturers
TENTS FOR RENT
351 GLEBE ST. PHONE 6197

HARRY AKED
690 KING STREET.
Plumbing and Heating.
PHONE 2344-W

CLARKS LONDON FOR MACHINERY

Carmichael COAL
657 Richmond St. Phone 363

The Choice of the Big Corporations
RUGGLES TRUCKS
Made In Canada
But just as useful to smaller corporations or individuals that have trucking to do.
"There's a Ruggles for Every Purpose."
RUGGLES MOTOR TRUCK COMPANY, LIMITED.
"Canada's Largest Exclusive Truck Builders."
LONDON - - - CANADA.

LONDON BUSINESS INTERESTS

SIR JOSEPH FLAVELLE HONORS HEROIC RAILROAD CONDUCTOR

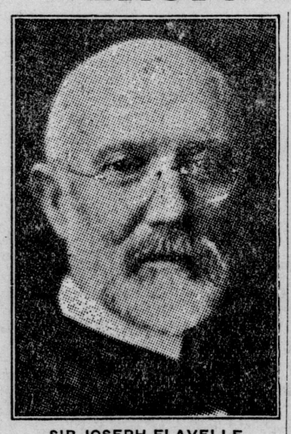

SIR JOSEPH FLAVELLE

ALBERT NEILL

Also Pays Striking Tribute To Efficiency and Physical Condition of Grand Trunk Railway.

Sir Joseph Flavelle, chairman of the board of directors of the Grand Trunk Railway System, in the presence of the principal officers of the road, honored, at Montreal, Charles Albert Neill, heroic freight train conductor, presenting him with the medal of the Royal Canadian Humane Association for saving life. The act of bravery for which Neill received recognition was performed at Hawkesbury, Ont., last March. Neill, who was on duty on a Grand Trunk train, saw one boy in the water of the Ottawa River and another boy on the ice. Neill jumped off the moving train, crossed the ice, and jumped in after the boy in the water, who had gone down for the second time. The boy and his rescuer came up together under the ice and it was only with the greatest difficulty that the railway man was able to extricate himself and the lad, Noel Berthiaume, 14 years old, of Hawkesbury.

Neill took the boy to a nearby house, went to his own boarding place, changed his clothes and returned to duty. He did not say anything about the incident and it was not until three days later that the railway officials learned of the plucky rescue and reported the case to the Royal Canadian Humane Association. Sir Joseph Flavalle, in making the presentation of the medal, warmly congratulated Neill.

Sir Joseph also presented to Grand Trunk Team No. 1, from the Montreal shops of the company, the Chamberlin trophy for excellence in first aid (ambulance) work, and paid a high tribute to the railway and its officers and employees.

"I was simply amazed during my tour of the Grand Trunk System, with President Howard Kelley and other officials, at the splendid manner in which the road was conducted and the general spirit of Grand Trunk family loyalty," he said. "I found this everywhere. I cannot say too much regarding the splendid manner in which the physical condition of the road has been maintained and the general manner in which the employees were evidently trying to preserve at all times good public service. In this I am speaking as a man who has been associated with large industrial enterprises from his youth up, and who knows what real efficiency and service means.

"Both on the United States and Canadian sections of the road," concluded Sir Joseph, "the loyalty of the employees to each other and the spirit existing between the officials and the rank and file was a conspicuous feature, and I speak of it with great satisfaction."

TRADE REVERTING TO THE BRITISH

Export Coal Business Slipping From Americans

COST OF PRODUCTION

One of Reasons Great Britain Recovering Business

LONDON, Oct. 24.—Britain's export coal trade, transferred to the United States a few months ago owing to the long strike of British miners, is rapidly slipping out of the hands of American traders, according to Board of Trade figures.

"The rapidity with which the international coal trade is reverting to British hands is evidenced in the fact that three months ago the United States was actually exporting coal, not only to the Scandinavian countries, but to England, with distinct leadership in the Mediterranean and undisturbed primacy in South American markets," said Alred P. Dennis, commercial attache of the American embassy.

"We to-day are practically out of the European trade and are rapidly losing our position in the Mediterranean markets, where we had secured practically half the business, with our position seriously menaced in South America, where we occupied logically a favored competitive position.

"The amazing recovery of the British coal industry is shown in trade figures for August, which shows an export business of more than 3,000,000 tons, as compared with 600,000 tons the preceding month, and 1,847,000 tons in August, 1920.

"This striking reversal in the entire situation is due to the immense quickening of coal production in the United Kingdom, accompanied by falling wages.

"The export coal trade is one of the fundamentals in Britain's economic position in world trade and every sacrifice is being made to win back lost ground. Production costs have come down with a run and coal is offered for export at figures approximating production costs.

"On the other hand, production costs in the United States have still a wide margin for decline.

"Fine quality Cardiff coal can now be put on shipboard at 30 shillings, equivalent, at present exchange rates, to about $5.50 per ton. At normal exchange the price would be $7.30.

"It remains for us to endeavor to maintain our competitive position by bringing down our f. o. b. steamer costs, while at the same time indulging the hope that the future appreciation of sterling may tend to equalize our position not only in South Africa, but in the major continental markets."

Announcement is made that another English novelist is to visit America this winter, this time J. D. Beresford, whose books have had such continuous approval in this country since "Jacob Stahl" appeared 10 years ago. Mr. Beresford was born in 1873, the son of a canon of Peterboro Cathedral. He already has 20 books to his credit.

CANADIAN RAILWAY STATISTICS PROVIDE FAIR BAROMETER TO CONDITIONS OF BUSINESS

Passenger and Freight Receipts Show Increase, Although Operating Expenses Also Mount—Practically No Electric Railways Earned Profits.

OTTAWA, Oct. 24.—(By Canadian Press.)—One passenger killed on Canadian steam railways during the year 1919 to every 1,450,000 carried, and there was one injured to every 128,772 carried. There was a slight increase in the casualties over the previous year, the number being 33 killed and 372 injured, as against 32 and 322, respectively. During the year 1919 there were 162 employees killed and 1,904 injured in train accidents; from other accidents 35 employees, 1 passenger and 5 others, were killed, whilst 4,458 employees, 20 passengers and 27 others were injured.

The figures are from "Railway Statistics for the year ended December 31, 1919," just issued by the Dominion Bureau of Statistics from sworn figures furnished by the several railway companies. On the various electric railways only four passengers were killed out of the 749,332,380 carried; 1,717 were injured. There were 29 employees and 58 other persons killed, and 951 employees and 1,505 other persons injured.

Of the 61 steam railways reporting only 30 earned their operating expenses during 1919. These 30 roads operated 20,982 miles of the total of 40,139 miles, or 52 per cent., and showed a net operating revenue of $55,541,597. The other 31 roads reported earnings in excess of both operating expenses and fixed charges, taxes, etc. These operated 20,552 miles and earned a net corporate income of $39,456,106. The total corporate loss of the other 37 roads was $54,384,773, which includes a loss by the Canadian Northern of $26,187,509; by the Canadian Government System of $7,133,295, and by the Grand Trunk Pacific of $13,483,064. Inasmuch as 1919 was the first year for the statistics to be computed for the calendar year, January to December, instead of from and to June, it is somewhat misleading to make comparisons. And increase in freight rates for most commodities of 15 per cent. was allowed in March, 1918, and another 25 per cent. in August, 1918, and also an increase in passenger rates of 15 per cent. in March, 1918. These increases were in effect for the full year 1919, but only for a portion of the year ended June 30, 1918.

Average receipts per ton per mile were 1.003 cents in 1919, against 0.736 cents during the year ended June 30, 1918, an increase of 36 per cent. Average receipts per passenger per mile were 2.63 cents, against 2.12 cents, an increase of 24 per cent. The average haul per ton was shorter, namely, 295 miles, compared with 303 miles, but the average passenger haul was longer, namely, 76.2 miles, against 70.5. The number of tons of freight moved was 111,487,780, as against 127,543,687, the decrease being principally in low-rate commodities; bituminious coal decreased 7,510,306 tons, whilst ores decreased 2,616,414 tons, a result in part of strikes at the mines and steel plants during the summer and fall of 1919. Whilst the tons carried one mile decreased 4,078,473,957 tons miles, or 15 per cent., increased rates caused freight revenues to advance from $228,244,416 to $270,533,047, or 18.5 per cent.

The number of passengers carried increased in 1919 to 2,991,818, or 6.7 per cent. over the year ending June 30, 1918, and the number of passengers carried one mile increased 497,410,314, or 15.7 per cent. Receipts from passengers increased from $67,098,363 to $96,262,241, or 43.4 per cent. The total operating revenues amounted to $408,598,360, against $330,220,150, but the increase of $78,378,210 was more than offset by an increase in operating expenses of $102,833,657, making a decrease in net operating revenues of $24,455,447. Total operating expenses were $376,789,093, an average of $9,645 per mile of road, and $3.52 per revenue train mile.

The salaries and wages bill increased by $81,048,122, or 33 per cent. For 1919 it totaled $233,323,074. Maintenance of way and structures increased 59 per cent., transportation costs 25.4 per cent., and maintenance of equipment 49.4 per cent. In the five and a half years since 1914 total operating expenses have increased 110 per cent.

The average hourly compensation of all employees on all railways in 1919 was 52.3 cents, as against 33.1 cents in 1918, or an increase of 58 per cent. The number of freight cars in service increased 10,760, the number of passenger train cars 162, and the number of locomotives 191. Fuel consumption was slightly less, namely, 9,696,625 tons, against 10,173,344 tons, costing $52,563,334, against $52 630,430.

Of 66 electric railways reporting 55 earned operating expenses and 11 had a deficit. Only 40 earned sufficient to pay also their fixed charges, and only 13 reported paying dividends. The receipts from passengers amounted to $37,547,456, whilst the total operating revenue was $40,152,903. The average fare per passenger was 5.01 cents, as against 4.50 cents in 1918. The Montreal tramways did not report in 1918. In 1919 this company showed earnings from operation amounting to $9,661,414 and operating expenses of $7,243,823.

Money paid to railways down to December 31, 1919, amounted to $221,865,882 by the Dominion; $43,469,371 by the various provinces, and $16,390,673 by municipalities. Land grants by the Dominion up to the same date totaled 32,374,289 acres; by the Province of Quebec, 1,735,690 acres; British Columbia, 8,119,221; New Brunswick, 1,647,772; Nova Scotia, 160,000, and Ontario, 624,252 acres.

TROUBLE AHEAD

"When I was your age," said the stern parent, "I thought nothing of working 12 or 14 hours a day." "Father," replied the young man with the exquisitely pressed trousers, earnestly, "I wish to heaven you wouldn't mention it. Those nonunion sentiments are making you hideously unpopular." —Town Topics

TRADE REVIVAL DUE FOR EGYPT

Business Men See Many Signs of Improving Conditions.

COTTON CROP SHORT

But Increasing Prices Have Made It More Valuable Than Usual.

CAIRO, Egypt, Oct. 28.—Signs of a commercial revival are seen by business and shipping communities in Egypt. After months of depression, they say, there has come a healthier tone of confidence and optimism, which is most encouraging. The feeling prevails among the business interests that the late fall will see the country back to normal and healthy trade.

The Egyptian public is wearying of the discussions of the country's future political status and is showing far more interest in the price of cotton, which is the barometer of commercial activity.

Throughout the spring and summer the large hold-over from last year's cotton acted as a damper on the business community, which feared a further restriction of the Egyptian's purchasing capacity. Efforts have been made to relieve that situation. Prominent groups of Egyptian cotton growers have visited England and told the cotton spinners of Manchester that Egypt will not continue to grow cotton for unremunerative prices.

The Egyptian Government has officially restricted the area of cotton cultivation and as a result this season's crop is much less than the average. In addition the crop has suffered this year more severely than usual from the boll weevil.

Owing in part to these reasons, and in part to the rise in American cotton, the Egyptian crop nearly doubled in price. Consequently, optimism prevails among the growers and shippers.

GERMANY'S SEA TRADE GROWING

Reports Show That It Is Making Rapid Progress To Pre-War Volume.

REVIVE OLD PLANS

Germans Expect To Make Big Inroads Upon World Markets.

HAMBURG, Oct. 11.—Germany's ocean freight carrying trade is making steady progress toward regaining its pre-war volume. Harbor statistics indicate that the aggregate tonnage of vessels using this port have reached 80 per cent. of the peace traffic.

Announcements of steamers bought back from former enemy powers follow each other in rapid succession and harbor facilities are already proving insufficient to accommodate the growing traffic, now that big plants, such as Krupps and Erhardts, which formerly manufactured war material, are turning out peace goods in great quantities for overseas consumption.

Shipping authorities are urging the revival of ambitious pre-war plans for harbor extensions on the ground that with the rapidly increasing export trade the port will in two years' time be far too small and freight business will be lost to Scandinavian ports.

Germans expect the South American trade especially to take a big impetus early next year, when the new Hamburg-South American Company's liners will be placed in commission.

Besides the Hamburg-America Company's new liners, Bayern, Hansa and Wurtemberg, three 12,000-ton passenger and freight steamers will be placed in the North American service by the North German Lloyd, of Bremen, to be followed by the 30,000-tonner, Hindenburg, now being completed. New services are also being planned by both the Hamburg and Bremen companies to the Far East.

RECENT FIRES

Fire losses in Canada during the week ending October 26 are estimated by The Monetary Times at $443,000, compared with $509,750 the previous week.

NEW INCORPORATIONS

Authorized capital of $12,375,000 is represented by companies whose incorporations were reported to The Monetary Times during the week ending October 22, compared with $16,543,999 summary by provinces is as follows:

	W'k ended Oct. 15	W'k ended Oct. 22
Alberta	.....	625,000
British Columbia	835,000	320,000
Manitoba	65,000	835,000
Ontario	.....	6,140,000
Quebec	290,000	436,000
Saskatchewan	.....	25,000
Total	$16,543,000	$12,375,000

Insure Against the Burglar
Protect your plant with Wire Window Guards. They make a barrier that resists the stoutest efforts of an intruder.
We can equip your building at shortest notice.
THE DENNIS WIRE AND IRON WORKS CO. LIMITED
LONDON CANADA.

LAST LONGER, BECAUSE THEY ARE MADE PERFECTLY.
THE Astoria SHOE "AT GOOD SHOPS"
SCOTT-CHAMBERLAIN, LIMITED. - - LONDON, CANADA.

CHARLES DYSON
Sheet Metal Worker, Roofing, Eavestroughing, etc.
Agent for the Hecla Pipe and Pipeless Furnaces.
Office, 784 Dundas St. Phone 2358

THE CORSTON CO.,
Sheet Metal Works,
74 FULLARTON STREET.
Cornice work, skylights, metallic ceiling, etc. Jobbing promptly attended to.
PHONE 378-J

Electric Motor Repair Co.
D. C. and A. C. Winding and Repairs.
349 Talbot St.
Tel. 7174; Nights, 5125 and 3806.

Westervelt School
A Business College of Strength and Character.
W. F. MARSHALL, PRINCIPAL.

MOTOR MOVING VANS
H. F. DAY.
FIREPROOF STORAGE AT REASONABLE RATES.
480 Maitland St. Phone 2887.

OXY-ACETYLINE WELDING BRAZING, CUTTING
Carbon removed from cylinders while you wait.
WILLIAMS WELDING WORKS.
68 King Street (lane). Drive in off King or Dundas streets.

PHONE 2859. 483 RICHMOND ST.
Marley-Hexter
Taxi :: Day and Night Service

A. & E. NOBBS
CUT STONE CONTRACTORS.
Use Stone For Your Buildings
C. P. R. and William St. Phone 1441

Phone 5619-W. Yard 205 Horton St.
THE MERCANTILE SALVAGE COMPANY
Dealers in new and used lumber at greatly reduced prices.

F. Sambell & Co.
Storage for 200 Bicycles.
PHONE 3976-W
AND WE WILL CALL.
757 DUNDAS, OPP. ENGLISH.

WHEN OTHERS FAIL TRY TERRY
FOR EXPERT REPAIRS ON ALL CARS
150 Fullarton St. Phone 534-4917

591½ RICHMOND ST.
CLEMENTS BROS.
MOTOR CYCLE MECHANICS.
We Overhaul Your Motor Cycle From the Front Wheel to the Back. Get Our Price.

LONDON OPTICAL Co
Phone 6130
Dominion Sav'gs Blg. Rich. St.

Frank McLachlin
Overland and Studebaker Motor Cars.
86-90 King Street

ASK YOUR GROCER FOR
London Vinegar
We can supply SWEET CIDER in any quantities (pure apple juice).
Phone 631-W. 96 King Street

H. Hayman
Contractor
REINFORCED CONCRETE WORK
848 Dufferin Ave. Phone 1117

Silverwood's LIMITED ICE CREAM

Auditing — Systems — Statements
Accuracy — Service — Satisfaction
OSCAR HUDSON & COMPANY,
Chartered Accountants.
213 Dominion Savings Building.
Phones 1537-J., 6346, 4987.

TONSORIAL PARLOR.
Hair cut 35c, bath 25c, shave 15c.
Children's work solicited.
4 chairs—skilled workmen.
BELVEDERE HOTEL BARBER SHOP,
Jas. Lambourne, Prop.

F. B. SMITH & CO.
"PURE AIR," "HOWARD" AND "FRUGAL" FURNACES; TROUGHING; REPAIRS.
Sheet Metal Work of All Kinds.
172 MAPLE STREET (New Address)
Formerly 92 Fullarton St. Phone 4208

C. J. LEACH
Wholesale Confectioner and Caterer
Party and Wedding Supplies.
Phone 1035-W. 529 Colborne Street

Fire Insurance
B. N. CAMPBELL
313 Dominion Savings Building
PHONE 1611

Phone 7934; Nights 5696. 60 Dundas.
WRIGHT TEALE CO.
Plumbing and Heating
Jobbing a Specialty.

J. A. BARNARD
YALE and MASSEY BICYCLES
HARLEY-DAVIS Motor Cycles.
Cash or Easy Terms.
GENERAL REPAIRERS
338-340 Talbot St. Phone 927-J

Forest City Tire Repair
EXPERT VULCANIZERS.
The repair that doubles the life of your tires. All makes of tires in stock.
436 CLARENCE STREET.
PHONE 5392-J. RESIDENCE 3121.

Clothes do not make the man, but a woman's clothes oftimes break him.
BUYING A FORD SEDAN WILL NEVER BREAK YOU.
"The Man With the White Hat"
J. W. McLAUGHLIN
THE FORD MAN. - OPPOSITE CITY HALL.

OLYMPIA CANDY WORKS
MANDAS BROS.
Headquarters for Chocolates, Bon-Bons, Fine Grade Confections.
Manufacturing Wholesale and Retail Ice Cream.
After the show try a box of our Fine Homemade Candy. Have a Soda or Ice Cream—finest parlors in the city.
186 Dundas Street. Telephone 473.

PHONE 2160
Have our wagon stop and just try a loaf of
REAL BREAD
BRIGHTON'S O. K.

VULCANIZING
OUR SPECIALTY
MOUNTAIN & EDEN
Tire Service, Tires, Accessories, etc.
775 Dundas Street. Phone 6778-J

Quality Petroleum Products
Sunoco Motor Oils and Greases, Fuel Oil, Road Oil, Gasoline, Kerosene; all kinds of Plant Lubrication.
REID CO., LUBRICATION,
214 Dominion Savings Bldg.
Phone 846

EVERY CANADIAN
BOOST FOR A BUSY WINTER
Mr. W. R. Stansell says:
The coming winter is going to be a real busy season for London Motors in producing the London Six Cars.
LONDON MOTORS LIMITED, LONDON, CANADA

UNIVERSAL BATTERY CO.
"EXIDE SERVICE"
TALBOT AT QUEEN'S AVE.
BATTERY "Exide" SERVICE
PHONE 4703
Specialize in Battery Work.

FOR THAT "BETTER SERVICE" GO TO THE
Car Owners Garage, Co., Ltd.
89-91 YORK STREET.
More miles per dollar on everything. The best equipped storage plant in London.

PHOTO ENGRAVERS, ARTISTS, DESIGNERS.
Makers of Fine Printing Plates.
British Colonial Press, Limited
FARMERS' ADVOCATE BUILDING.
LONDON - CANADA.

Fall Weather Specialties
For the cool evenings and mornings, no matter how excellent the primary heating system of your house or office may be, a supplementary Heater always finds a useful place.
Our stocks are very large and complete.
Hotpoint Hedlite Heaters, National Heatray Heaters, Hubbelite Combination Heaters,
All wired, suitable for either direct or alternating electric currents.
Hotblast, Puritan, Florence Coal Oil Heaters
in many different styles and sizes.
DISTRIBUTORS
THE HOBBS HARDWARE CO., LIMITED.
LONDON, ONTARIO.

Rub—Did she turn you down for good?

Dub—For better, she claimed!—New York Sun

PROGRESSING.

"Do you know, Miss Jassem, I think my dancing is improving! I'm not treading on your feet so much!"

"Oh, you're progressing—You're only treading on your own now!"—Kansas City Star.

WHERE HE ERRS.

Muggins—Doolittle never seems to accomplish anything. He makes a religion of luck.

Buggins—Yes, the trouble with him is that he would rather look for a four-leaf clover than make hay while the sun shines.

CHILDREN FASHION | WOMAN'S INTERESTS | HOUSEHOLD COOKING

Maker of the Enchanted Songs of Childhood Finds The Way To London Town

There came to London town a while ago a disciple of Robert Louis Stevenson, a maker of child songs that ring true as did his immortal sagas of childhood, a fashioner of verses very delicately attuned to the sober ear of youth.

Margaret Clarke Russell, wife of Professor J. W. Russell, lecturer in geology at Western University, is a gifted and very interesting lady, with a genius for childhood. Peeping into her little folio of poems, as The Free Press scribe was permitted to do a day or so ago, one comes upon a group of the most refreshing scraps of verse touched all with the serious simplicity that only one of the elect company of singers may venture upon.

And every poem unfolds a tiny drama of child life, where the stage is set by the flickering nursery fire, when all the grown-ups have gone below stairs, or in a secret corner of the orchard under a "very own" apple tree. The footlights are the yellow lamps of moon wort in the grass; the orchestra is a robin redbreast, piping on the lowest branch; the curtain rings up and the players are on.

THE FOLK FAERY.

Dragons snorting fire, and doughty knights in gleaming silver armor; horrible pirates with bludgeon and knife; captive princesses weeping tears of pearl, and all the merrie companie of fairy and goblin folk, the supers of the cast, one and all they come tumbling from the wings.

And if the prancing charger of the gallant knight is only a poor old rocking horse with the paint rubbed off his darling nose; if the princess is just Miranda Elizabeth, sole remnant of last year's doll family; Margaret Clarke Russell keeps the secret well, and directs her players to a brilliant finale.

"Where is your published volume of poems," the scribe demanded, when she had finished spinning round and round from reading Mrs. Russell's poem, "The Merry-Go-Round," where there are lions with manes, and tigers with stripes," and where "the wind blows like hundreds of pled pipers' pipes."

"I'm going to bring one out when I am a hundred years old," was the amazing answer. "You see, I get tired of the things I have written in a year or so, and dislike them very much, but when I am a hundred years old I hope I won't be so changeable.""

"And where have you come from into here?", one felt like asking the poetess lady, and, funnily enough, she could reply quite truthfully "out of the everywhere," being a cosmopolitan sort of person, who has explored a great many of the interesting corners of this old world. Of course, she was born in England, hence the Robert Louis touch, but she has lived a great many years in Boston, which may account for her idea that poetry is really worth while.

Mrs. Russell has three babies. The youngest of them is a sturdy lad of 12 now, but little Bruce, and little Bruce's brothers still serve as the inspiration for their mother's songs. She has not forgotten the stories her trio loved in the old days, and it is the understanding of a mother and the light touch of the poet that have combined in the making of:

"A DIZZY."

As I go round and round and round,
How very odd it makes the ground,
And all the pictures on the wall
Look ready now to slip and fall;
The chairs are topsy-turvy quite,
As though they'd never stood upright;
The table, too, leans over far,
So changed and funny all things are.

The sideboard's wobbling down a hill,
The ornaments will surely spill,
So dizzy am I by the door
I take a seat upon the floor;
And round and round and round I go
It's lots of fun, I'd have you know,
Unless my head gets feeling wrong,
Because I've gone around too long.

"A Dizzy" was published in American Motherhood, for most of Mrs. Russell's poems have found a ready sale among the children's publications of the United States and England. But here is one that has not been published before:

"A ROCKING HORSE."

A rocking horse painted with nostrils of red,
Is a pony (let's whisper) enchanted, 'tis said;
A thoroughbred steed, colored dappled and gray,
Caparisoned richly for children to play;
Being princes and princesses, pulling the rein,
Patting his head and caressing his mane,
Pretending the nursery isn't a room,
But a forest with witches astride of a broom;
Fairies and Pixies and Gryphons with jaws,
And giants with clubs, and dragons with claws;
A rocking horse painted with nostrils of red
Is a pony (let's whisper) enchanted, 'tis said.

"The Brass Knobs," which appeared in Little Folks, Salem, Mass., is irresistible:

My crib has knobs of brightest brass,
And in them, like a looking-glass
I see my face, and when I smile
My mouth must measure most a mile;
It looks so wide, and then my eyes
Are like an ogre's when he cries,
"I'm fond of little boys to eat,
They're just the nicest kind of meat."

My ears look big enough to hear
Sounds a long way off and near,
Sometimes I'm like a slender tree,
And sometimes broad as I can be,
It's so much fun when breakfast's late,
To pass the time that I must wait,
By staring in my knobs of brass
All shiney like a looking-glass.

And last of all, savoring of sunny thickets and little folks in gingham frocks coming home through the happy afternoon to tea.

THE WRONG TIN.

When I pick berries for our tea
I have two tins along with me,
But climbing up the berry hill
The right tin seems so hard to fill—
The wrong tin is my mouth, you see,
Which always gets the best of me.
—Little Folks, London, Eng.

"And what is the next step?" the scribe asked Mrs. Russell, after she had heard about the children's poems and stories which are this interesting lady's favorite pastime.

"I'm going to write a series of poems about the things I like best," was the reply. "About the clothes I like to wear and the house I want to live in, and the books I mean to read, poems about the common things that we meet every day."

And in these poems which Margaret Clarke Russell (who, by the way, is delighted with London as a place of residence, even after a glimpse into some of the great cities of the world) will presently give to the ever-growing volume of Canadian verse, one will find beyond a doubt that the "common things" have been touched again with an artist's finger and the "everyday" has become a glamorous era of romance.

THE BLACK SHEEP

By Ruby M. Ayres

She wondered what they were all going — that gay, irresponsible crowd she had seen on the road that afternoon. She would have loved to the amongst them. She realized for the first time that her life had been very tame and monotonous. No wonder Laxton said he hated the country, and called it a dead and alive hole.

"I beg your pardon. . ." Some one spoke beside her, and she roused from her dreaming with a start.

A young man in dusty overalls and goggles stood beside her. A motor cycle leaned drunkenly against the hedge behind him.

"I beg your pardon," he said again, "but can you tell me if I am anywhere near a place called Barton Manor?—I don't know this road at all, and for the last mile I haven't met anybody to ask."

Norah's eyes flashed into interest.

"You must have passed it if you've come from London," she said. She pointed to red roof of the big house that was just slightly visible through the trees. "That is Barton Manor."

The young man whistled softly. "By Jove! I saw that place, but never dreamt. . ." He laughed. "Well, old Laxton's done himself well this time."

He looked down at her; he was a very handsome man, with blue eyes and a slight mustache. "I suppose you don't know Laxton?" he asked dubiously.

"Yes, I do." She colored as she spoke and her eyes fell. "Yes, I know him quite well," she said nervously.

There was a little silence, then the man moved away toward his machine. "Thanks, very much—perhaps we shall meet again. I'm staying here a week or so. Laxton's got a house party — but perhaps you know."

"Yes."

There was something a little pathetic in the monosyllable; the man's eyes searched her face interestedly.

"Well, thinks, very much," he said again awkwardly, and, raising his cap, moved off, pushing the heavy cycle.

He looked back twice before he reached the gates of Barton Manor, but Norah did not turn her head and he felt somehow piqued.

He knew that he was sufficiently good-looking to interest most women, and he felt that this country girl in the tam-o'-shanter ought to have realized the fact.

He left his cycle propped against the steps of Barton Manor and went up to the door. He was dusty and hot, and as he stood waiting for the bell to be answered he shook some of the dust from his cap and shoulders.

The door opened and he turned. "Is Mr. Laxton . . . Hullo! you old bounder!" Laxton had crossed the hall behind the servant who had admitted him and the next moment the two men were shaking hands.

"By Jove! George, you've hit it all right this time," the newcomer said. He was staring round him with amazed eyes. "Never thought you'd got a place like this when you swanked so much. I passed the blessed place once, and never dreamt it was your show. Little girl in tam-o'-shanter told me."

Laxton wheeled round sharply. He had been leading the way across the hall.

"Girl in a tam-o'-shanter? Had she got a big sheep dog with her?"

"Yes, I believe she had. . . . Got her arm in a sling, too."

"Oh!" Laxton pushed open the door. "Come in; they're all somewhere about. I've got Mrs. Durrant down to play propriety—you know what these one-eyed villages are."

The other man laughed. "You and propriety shaking hands!! Oh, my hat!"

"Silly ass!" said Laxton. He gave his friend a little shove forward. "Here's the prodigal guest, my friends," he added to the room.

A girl who was sitting on the window sill smoking a cigarette, jumped down eagerly.

She was very pretty in a dolly sort of style and she was exceedingly smartly dressed. She went up to the new arrival, and standing on tip-toe, kissed him without ceremony.

"We thought you'd cried off," she said. "Ugh! how dusty you are!" She pushed him away from her with a little scream.

"That's the worst of those horrid motor cycles," complained a comfortable sort of voice from the depths of an armchair. "No, don't come near me, Hal — I can't bear dust or oil. . . . And Dolly, do stop smoking cigarettes. You'll ruin your teeth."

Dolly threw the unfinished cigarette into the garden.

"I never thought I was coming to a baronial hall like this," said Hal Meredith. "Fancy old George, Lord of the Manor!" he chuckled. "Great Scott, what would Shylock say if he knew!"

"Oh, he knows all right," said the black sheep bitterly. "He knows to a penny what the place is worth, you bet your life. If he didn't he wouldn't be lying as low as he is now."

"Poor old George!" said Dolly Durrant. "It is a beastly shame! Why don't you look out for a woman with money? There must be heaps of them about."

The black sheep made no answer.

"Where's every one else?" Meredith asked. "And can I have a wash — and what time do we dine in this ancestral home?"

"They're all out in the garden admiring the sunset," Dolly told him, with a little grimace. "I'm not so keen on sunsets myself."

(To Be Continued)

Personal

Mrs. W. C. Falls, Grosvenor street, is visiting in Toronto.

* * *

Mrs. W. F. Fairbrother and Mrs. Carr, of Deansville, are guests for the week-end with Mr. and Mrs. Joseph Smith, Princess avenue.

* * *

The girls of the Wellington Street Y. W. C. A. residence are entertaining the Lenmore girls at a Halloween party on Tuesday evening next.

* * *

Mrs. A. E. McKay and Miss Mae Brooks, of Coldstream, will represent the Coldstream Women's Institute at the annual convention in this city next week.

* * *

Mrs. Gordon Jepson will receive on Wednesday afternoon, November 2, at her home, 390 Colborne street, and afterwards on the first Wednesday of each month.

* * *

Mrs. Walter Hungerford received yesterday afternoon at her new address, 625 Wellington street, for the first time this season, many callers coming in during the afternoon.

* * *

Mr. and Mrs. Peter Whitlock, Hensall, Ontario, announce the engagement of their daughter, Verna Ina Ruth, to Mr. John Allison, of Springeld, Ontario, the marriage to take place early in November.

* * *

Covers were laid for 16 on Thursday evening at the home of Mrs. G. E. MacBurney, Richmond street, when she entertained at dinner in honor of the Evans-Holliday and Wolf-MacBurney bridal parties. A theater party followed.

* * *

Mr. and Mrs. Samuel McFarlane, who motored from their home in Rumley, Michigan, are visiting Mr. McFarlane's sister, Mrs. A. B. Laing, this city. Mr. McFarlane is a former resident of this city and will be remembered by a host of friends.

* * *

In honor of Miss Reta Carrothers, a November bride-to-be, Miss Minnie Malone entertained the members of the Cavell Club, of the Centennial Methodist Church, at her home in Dorinda street on Thursday evening. The bride was showered with lovely gifts by the 20 guests.

* * *

Mrs. D. C. McNaughton, Dufferin avenue, was the hostess of a bright little birthday party on Thursday afternoon in honor of her mother, Mrs. R. R. Goulding. A number of old friends came in during the afternoon to offer their good wishes to Mrs. Goulding on having reached her 80th year. In the evening the hostesses and guests attended the play given by the Ladies' Aid, of Dundas Center Church.

* * *

Mrs. Fred White was the hostess of a bridge of twelve tables arranged at her home in William street under the auspices of the Lord Elgin chapter, I. O. D. E., yesterday afternoon. The guests were received by Mrs. White and Mrs. Howard Higgins, regent of the chapter. A number of visitors joined the players at the tea hour, when the chapter members assisted. The bridge was arranged as a benefit for the children's hospital.

* * *

It was a very happy little dance at which Ruth Chapter, O. E. S., entertained in the Masonic Temple last evening. The guests were welcomed by Miss Blanche Rowe, Mr. John Doidge and Mr. A. M. Trick, who were in charge of the affair. On Wednesday evening next Ruth Chapter will hast a "past patrons' and matrons' night," when Mrs. Alice Meadows, of St. Thomas, one of the past matrons, will be among the out-of-town visitors.

* * *

In honor of her approaching marriage Miss Muriel Hockney was on Wednesday the recipient of a handsome reading lamp and silver tea service from her fellow employees at the London Printing and Lithographing Company. The presentation was made by Mr. Alex. Henderson who, in an address accompanying the gift, conveyed the congratulations and hearty good wishes of the staff. The bride-elect responded in a charming little speech.

* * *

One of the happiest events of the season was the "shower" given by the Bible class girls of St. John's Church in honor of one of its members, Miss Muriel Hockney, a November bride-elect, at the home of Miss Grace Willmot, Colborne street. The shower consisted of a kitchen set of aluminum, and after a game of military eucher was prettily presented in a miniature cart drawn by a small bride and groom, Miss Jean Nobbs and Master A. Duffin. The evening was pleasantly passed in games and dancing, and later the guests went to the spacious dining-room, which was decorated with pink and white mums, and enjoyed a dainty buffet supper.

* * *

Ushering in the Halloween season most fittingly, the masquerade party given on Thursday evening at the home of Mr. and Mrs. Chris. Butterworth, Hamilton road, drew crowds of guests from among the members of the Hamilton Road Presbyterian Church choir and Young People's Society. The house was most attractive with its decorations of yellow and black and its many candles and Jack o' Lanterns. In the spacious living-room ruddy boughs of oak leaves glowed richly in the candlelight, and made a most appropriate setting for the quaint and clever costumes. Cards, games and an impromptu dance entertained the jolly young folks, while solos by Mrs. Herbert Barrows and readings by Mrs. Ed. Pellow added an interesting variety to the program. Outstanding among the costumes were those worn by the following guests: Mr. "Scoop" Jackson, Mary Pickford; Mr. Christiansen, Sherlock Holmes; Mrs. Barrows, Japanese lady; Mrs. David Parker, Pierot; Mr. Bennanatti, Chinaman; Mrs. Bennanatti and Miss Carol, Scotch lassies; Mrs. Denley, Honolulu lady; Mrs. Kenyon, gypsy; Miss Lennox, Dutch girl; Miss Henderson, sailor; Mr. Mel. Winder and Mr. Ross Stuart, clowns; Mr. Jack Gray, Japanese man; Miss Margaret Willoughby, Spaniard; Miss Nicol Willoughby, English gentleman; Miss Beatrice Colwell, gypsy; Mrs. Farquhar, Dominoe; Mrs. Stock, ancient history; Mrs. A. B. Stein, Mother Hubbard.

BUSY SESSION AWAITS INSTITUTE DELEGATES

Many Interesting Speakers on Program for Seventh Annual Convention

Mrs. George Edwards, of Komoka, will give the opening address at the annual convention of the Women's Institutes of Western Ontario, taking place in the Masonic Hall, this city, on Tuesday, Wednesday and Thursday of next week. On the Tuesday afternoon program following registration at the Chamber of Commerce, girls' work will take an active place, Dr. Annie C. Ross, of the O. A. C., Guelph, leading a discussion on education, play, entertainment and health.

On Tuesday evening the delegates will be entertained at a civic banquet in McCormick's dining hall, and the evening session will include an address from Mr. George A. Putnam, superintendent of the institutes, and one other speaker, to be announced later.

Wednesday morning the chief business will be a survey of institute possibilities, towards the making of an efficient institute, with Mrs. J. McLennan, of Sarnia, leading. Miss Emily Guest will lead a program planning conference, and Mrs. A. J. Graham of Ripley a discussion on the home and school committee work.

Mrs. May R. Thornley, of this city, will give an address on the correct procedure of a meeting on Wednesday afternoon, to be followed by a demonstration, and Mrs. James Patterson, of Gad's Hall, and Mrs. William Todd, of Orillia, provincial federation officers, will speak on "Organization."

Lt.-Col. Brown will be the Wednesday evening speaker, and music in the country home and community will be discussed by Mr. A. D. Jordan; Western Ontario authors and artists by Miss Topley-Thomas.

For the closing session on Thursday morning Dr. H. W. Hill and Mr. T. J. McNally, D. O. H., of this city, will be the speakers. On Wednesday afternoon the delegates will pay a visit to Byron Sanatorium.

Weddings

Shoebottom-Morgan.

A quiet wedding was solemnized at the Rectory, Ilderton, Ont., by the Rev. Arthur Shore, on Wednesday afternoon, October 26, when Clara Pearl, youngest daughter of Mr. and Mrs. Thomas Morgan, became the bride of Roy B. Shoebottom, only son of Mr. and Mrs. J. H. Shoebottom, Denfield. Immediately after the ceremony Mr. and Mrs. Shoebottom left for Detroit, Windsor and Bothwell, the bride wearing her traveling suit of navy blue broadcloth with beaver collar and black picture hat. On their return they will reside near Denfield.

* * *

James-Tuckey.

On Wednesday, October 26, the marriage of Martha Josehpine, daughter of Mr. and Mrs. Charles Tuckey, of Komoka, to Wilfrid Ray James, also of Komoka, was solemnized at the bride's home by Rev. Mr. Mason. The bride wore a graceful gown of midnight blue charmeuse, black hat, with touches of harding blue, and the groom's gift, a platinum and diamond brooch. Her flowers were a corsage of Ophelia roses. Little Miss Marguerite Smith, wearing a while voile frock, with pink ribbons, and carrying a basket of pink roses and baby 'mums, was a charming flower girl, receiving a pearl pin as the groom's gift. To Miss Irvine, of London, aunt of the bride, who played the Lohengrin Bridal Chorus, the groom gave a handsome brooch. Following a reception and wedding luncheon in the dining-room, which was prettily decorated in pink and white, Mr. and Mrs. James left on a motor trip to Detroit and western points in Michigan, the bride traveling in blue tricotine suit. On their return they will reside in Forest. Prior to her marriage the bride was the guest of honor at several delightful social events, the Gold Creek Community Club arranging a shower for her at her parents' home and the young people of the First Lobo Baptist Church also giving a shower in her honor.

* * *

CORBIN-COULSON

A pretty wedding was solemnized at the home of Mr. and Mrs. Thomas Coulson-Dales, Milton, Ont., when their daughter, Verna Coulson, was united in marriage to Percy Corbn, son of Mr. and Mrs. W. S. Corbin, 107 Maitland street, this city, by Rev. A. E. Marshall, on Saturday, October 22, at 4 o'clock.

The bride, who was given away by her father, looked charming in a brown canton gown, heavily beaded, and carrying a beautiful bouquet of Ophelia roses and orchids. Mrs. Peacock, wearing navy canton crepe, acted as matron of honor. The wedding march was played by Miss Myrtle Corbin, sister of the groom. Miss Corbin wore a dainty gown of ivory charmeuse satin, and the mother of the bride brown crepe de chine. The groom's mother wore brown charmeuse satin.

Following the ceremony and wedding breakfast the happy couple left on a honeymoon trip at 8 o'clock for Detroit, the bride traveling in a brown tricolette dress, sealskin coat and wearing a brown feather hat.

The groom's gift to the bride, who was the recipient of many handsome presents, was a diamond and onyx brooch. Mr. and Mrs. Corbin will reside in Woodstock.

Ill fares the land, to hastening ills a prey, where laws live on and their teeth decay

A Mighty Sisterhood

THREE hundred strong, the representatives of the Women's Institutes of this garden district of Western Ontario will arrive in London next week.

London will give these sisters from our rural and small town communities a royal welcome, as London should, and the civic banquet at which yearly the delegates to the annual W. I. convention are entertained may perhaps be regarded as one of the most significant features of a gathering fraught with interest throughout.

Ontario is the mother province of the Women's Institute, a giant organization that has spread its kindly garment from the Atlantic coast to the Pacific, covering the happy, sheltered farm lands of Ontario and the golden Prairie Provinces alike. Ontario is the mother institute and her children have grown and flourished in England and in Scotland, and from end to end of Canada a vast sisterhood has risen up for the protection and the safeguarding of their homes.

The Women's Institute is unique among organizations in that it stands not for one reform but for many. Allied with the whole cause of humanity, the institute members have sought and found the very foundation of national unrest in the homes, and single-minded have set themselves to the making of regenerated and idealized homes.

They are a people to be reckoned with, these mothers and wives and sisters of the rural centers of Canada. In Ontario at least the pioneering is over, and the women who for three or four generations have been literally hewers of wood and drawers of water have time now for the gentler side of home-making, the culture and the education that are the purple and fine linen of life.

They come of goodly stock, most of them, and their grandmothers back in the old land lived gently, as these will do now that the heat and burden of the day is past. They have time for books and pictures and music, for study of the great questions of the hour, for the fashioning of their houses on pleasant lines, for the healing of the social evils that hasty developments have wrought in us.

Said Walter McRaye, a great Canadian, in this city not two days ago: "The real homes are in the country; the city flat is only a place to go when the movies are out." Mothers in these "real" homes, then, the women of the Ontario and the Canadian Women's Institutes, and we doubt not their sisters overseas are demanding that the sanctity of the home be held inviolate; that no legislation shall permit of laxness in the marriage vow, and that the children, the riches of the household, shall be given health and education and culture to the building up of a mighty nation, a head and shoulders above its fellows.

A blessing on the Women's Institutes and their deliberations.

Women's News of Western Ontario

APPIN W. I.

The Appin Women's Institute at a recent meeting held at the home of Mrs. Dan McCall, agreed unanimously to undertake the purchase of a community hall, a pressing need in that center.

Other important business tranacted was the acceptance of the report of the school fair, which showed a balance of $30 in the bank after the payment of all prizes to the various schools. Mrs. John MacFie presided and afternoon tea was served by the hostess at the conclusion of the business.

* * *

HYDE PARK W. I.

The October meeting of the Woman's Institute of Hyde Park was held at the home of Mrs. S. Knapton this week, with the first vice-president, Mrs. R. Keays, in charge. Mrs. (Rev.) Durnford read two letters of grateful acknowledgment for fruit and flowers recently sent to the soldiers at Byron. Mrs. Herbert gave a graphic account of the hydro meeting which was held in Ilderton last August, as a similar meeting will be held in Hyde Park in the near future. Discussion was postponed.

A suggestion was made that the society visit the soldiers at Byron Sanatorium on Monday afternoon, November 7, and shower the boys with good things, especially pumpkin pie, the old-time Thanksgiving luxury. This suggestion met with hearty approval from the members.

A short but interesting program was introduced, the first number being an excellent paper, entitled "Life," by Mrs. Herbert. Miss Venner gave a reading on "Canadian Literature," and poems by Pauline Johnson, Robert Norwood and Jean Bluett were read by Miss Norma MacKenzie, Mrs. Ross and Miss Sadie Tummonds. A piano solo by Miss Knapton added further pleasure to the afternoon.

Before the committee served refreshments the hostess surprised the ladies with a tea biscuit demonstration which proved both interesting and helpful.

In the Women's Clubs

LADIES' AID SUPPER.

The Ladies' Aid, of New St. James' Presbyterian Church, is giving a supper and concert on Tuesday evening next, when the following popular local artists will assist: Mrs. Frederick Schofield, soprano; Miss M. Corbin, contralto; Miss Stella Doan, reader, and Messrs. Charles Jolly, tenor; Keith MacDonald, baritone; Frank McCutcheon, baritone; G. L. Winterbottom, pianist, and the Harmonic Quartet.

* * *

W. C. T. U. CONVENERS.

At a recent meeting of the W. C. T. U. a warm resolution of appreciation was passed by the members to Mrs. Amy L. Patterson for the highly efficient manner in which she arranged the billeting for over 400 delegates at the recent provincial convention. This resolution will be forwarded to the W. C. T. U. journal in token of Mrs. Patterson's splendid services. Resolutions were also passed to Mrs. R. E. Gregory and Mrs. Sussex, who in a most capable manner supervised and arranged the successful luncheon and suppers held during the course of the convention.

* * *

MEMORIAL BAZAAR.

An interesting event of next week will be the bazaar which the ladies of the Cronyn Memorial Church are holding on Tuesday and Wednesday afternoon and evening. In charge of the attractive booths are Mrs. F. F. Harper, Mrs. Coombes, Mrs. Richards, Mrs. Beaumont, Mrs. Anstey, Mrs. W. Boughner, Mrs. Whetter, Miss H. Rhycard, Mrs. R. W. Kidner, Mrs. McKenzie, Mrs. J. Childs, Miss Hilda Keene and Miss Kathleen Cowan. Mrs. Gordon Ingram will preside over the tearoom, and Miss Bessie Childs is to be in charge of the supper, which will be an event of each evening. Many useful articles, as well as attractive novelties, will be on sale.

* * *

SIMCOE STREET SALE.

Sunshine weather favored the Simcoe Street Mothers' Club for their bazaar yesterday afternoon, and there were many purchasers during the afternoon and evening. So busy were the stalls with their varied wares that no program was arranged, but in the evening an orchestra provided attractive music. Under the general convenership of Mrs. Ed. Dayton the stalls were divided among the following ladies: Mrs. J. Coyle, home cooking; Mrs. W. Harley, aprons; Mrs. Edworthy, fancy goods; Mrs. J. Bernhart, handkerchiefs; Mrs. John Curnoe, candy; Mrs. J. Mitchell, ice cream; Mrs. W. Ford, tearoom. The sale, which was held in the prettily decorated kindergarten room, netted a substantial sum for the Memorial Children's Hospital.

* * *

CAMPERS' REUNION.

On Friday evening next a "campers' reunion" will take place at Lenmore, when the girls who enjoyed the Port Bruce camp during the past two seasons will meet to renew old friendships.

* * *

GUIDES ENTERTAIN.

The Y. W. C. A. Girl Guides gave a lovely Halloween party at Lenmore last evening, one of the happiest of a series of seasonable events among the Guides of the city. A jolly group of boys and girls enjoyed the games and stunts arranged in the prettily-decorated rooms. Another interesting Halloween event of the week was the party at which the Ridout Street Methodist Guides entertained the St. George's company on Thursday evening, while on Tuesday next the Girl Guides of Knox Church will be the hostesses and the Y. W. C. A. Guides the guests.

* * *

ASKIN STREET M. C.

The junior mission circle of Askin Street Methodist Church held its monthly meeting this week at the home of Miss Miriam Pearson, 32 Evergreen avenue. Miss H. Childs was the speaker, giving a most attractive little talk on the life of the Hindoo children. A piano solo by Adeline Orchard and a series of short papers on the work of the missionaries in the foreign fields, presented by several members, made up an interesting program. Supper was served at the conclusion of the meeting.

TO ASK FOR INCREASED STUDY OF CANADIAN HISTORY AND LITERATURE

At a meeting of the executive of the Women's Canadian Club, to take place on Tuesday next, the members will frame a resolution to be forwarded to the Board of Education, asking that during the Canadian book week in November the works of the prominent Canadian authors be brought to the attention of the school children of this city, with a view to stimulating interest in Canadian literature.

The executive will also request the Board of Education to recommend to the department of education that, if possible, the study of Canadian history be given a larger place on the Ontario public school curriculum, and that this history be presented in a manner interesting to young students.

GRENFELL MISSION.

The Grenfell Mission is arranging a tea and sale of work at the First Presbyterian Church parlors on Wednesday afternoon of this week, when some interesting articles made on the Labrador coast will be disposed of.

All the delicious aroma and flavor are retained in air-tight tins of

Rideau Hall Coffee

NOTHING ADDED NOTHING TAKEN AWAY
SOLD IN TINS ONLY—BY ALL GOOD GROCERS

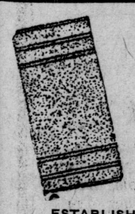

Don't Throw Your Old Carpets Away

No matter how old, how dirty, how dilapidated, tie a rope around them and send to us to be made into

The Famous "VELVETEX" Rugs

Reversible. Will wear a lifetime. Prices reasonable. We have hundreds of recommendations from satisfied customers. Send for "VELVETEX" Booklet.

We pay express both ways on large orders. One way on small orders.

ESTABLISHED 1909. - - - - PHONE 2488.

CANADA RUG COMPANY
98 CARLING STREET LONDON, ONT.

We Are Allowing a Discount of 15% on All Portraits Made During the Month of October

It's worth your while making an early appointment with us for your Christmas Photographs.

Gleason, The Photographer
LONDON LOAN BUILDING. PHONE 2568
ths

FALL CLEANING

Have your rugs, draperies and all the heavy articles cleaned or dyed by experts. Telephone one of our wagons; we are equipped for the largest orders.

FOREST CITY LAUNDRY
Phones 3881, 3882 — Do your shoes — White Wagons
DRY-CLEANERS & DYERS

London Conservatory of Music

President, F. LINFORTH WILLGOOSE.
Musical Director, HARRY T. DICKINSON.

Annex, WOODMAN BUILDING, 476 Richmond St. (Next St. Paul's Cathedral)

CONSERVATORY OFFICE, 356 Dundas Street. Phone 1101.

VIOLIN DEPARTMENT.

SPECIAL OFFER TO VIOLINISTS.

A series of classes are being arranged to commence on the new term—November 9. These classes are made up of four students to each class, each student getting fifteen minutes individual instruction and forty-five minutes ensemble.

To encourage pupils to take up the study of the violin a special rate has been made of $8.50 per term of ten weeks.

THIS INCLUDES THE USE OF A VIOLIN FOR THE FIRST TERM.

For further information phone 1101.

PIANOFORTE DEPARTMENT.

Special arrangements have been made to have Miss Cleta Ford teach on Fridays and Saturdays at The London Conservatory of Music. Miss Ford is acknowledged one of the outstanding students of the "MATTHAY METHOD" and her application of it as a teacher has been so universally good that we are giving the Junior pianoforte students an opportunity to benefit from it.

There are only six vacancies for students with Miss Ford and these we are wishful to fill either with beginners or elementary students.

Terms, $20.00 for ten one-hour lessons, or twenty half-hour lessons.

VOCAL DEPARTMENT.

The success attending the work of Miss Anna Cochrill has been phenomenal. Already there are no vacancies for pupils except for Fridays and Saturdays.

Arrangements can be made for lessons on either of these days by phoning 1101.

THE NEW TERM will commence on November 9, and all particulars of special classes, terms, etc., may be had by phoning 1101 or writing for particulars to the secretary.

Sciatica

—ouch, a touch of pain. There's no need. Half a teaspoonful of Kruschen Salts in hot water every morning, then Good-bye Sciatica.

Enough for two months in a 75c bottle. All druggists. An English product for 164 years. Established 1756.

Kruschen Salts
Lymans Limited, Sole Importers

BEAUTY OF THE SKIN

is the natural desire of every woman, and is obtainable by the use of Dr. Chase's Ointment. Pimples, blackheads, roughness and redness of the skin, irritation and eczema disappear, and the skin is left soft, smooth and velvety. All dealers, or Edmanson, Bates & Co., Limited, Toronto. Sample free if you mention this paper.

Dr. Chase's Ointment
W.S

Make your home a musical home

The AMPICO in the Willis

can do wonderful things for you and your family.

It will make you know and understand music.

It will make you love music.

Let us tell you more about this wonderful invention.

Crawford Piano Co.
296 Dundas Street.
C-113

The Seely DAY AND NIGHT CREAMS

Cleanse and Beutify the Skin giving the glow of Health and Youth

$1.00 PER PAIR AT ALL DRUGGISTS
J8e-s

"Nobody Loves A Fat Man"

because it's impossible to disguise him!

But the Woman of generous proportions Can Be Gowned to vie with her slimmer sisters

In Elegance and Distinction

It's a matter of choosing the right lines

SUITABLE MATERIALS BECOMING COLORS.

We make a study of Fashions for Full Figures.

Finch Fashions and Fabrics Limited
119 KING ST. PHONE 3414-W
Mail Orders a Specialty.

A SURE RELIEF FOR WOMEN'S DISORDERS

TEN DAYS' TREATMENT FREE.

Orange Lily is a certain relief for all disorders of women. It is applied locally and is absorbed into the suffering tissues. The dead waste matter in the congested region is expelled, giving immediate mental and physical relief; the blood vessels and nerves are toned and strengthened, and the circulation is rendered to normal. As this treatment is based on strictly scientific principles, and acts on the actual location of the disease, it cannot help but do good in all forms of female troubles, including delayed and painful menstruation, leucorhoea, falling of the womb, etc. Price $2.00 per box, which is sufficient for one month's treatment. A Free Trial Treatment, enough for 10 days, worth 75c, will be sent free to any suffering woman who will send me her address. Enclose 3 stamps and address Mrs. Lydia W. Ladd, Windsor, Ont.

SOLD BY LEADING DRUGGISTS EVERYWHERE. J8e-s

Dr. Martel's Female Pills For Women's Ailments

25 years Standard for Delayed and Painful Menstruation. Sealed tin package only, all druggists or direct by mail. Price $2.00. Knickerbocker Remedy Co., 21 E. Front St., Toronto, Canada. x

DON'T THROW YOUR OLD CARPETS AWAY.

They make new Reversible "Velvetex" Rugs. Send for Velvetex Booklet.

CANADA RUG COMPANY, London Ont.

Your Home Medicine Chest.—Among the standard household remedies that should always be on hand in your home medicine chest none is more important than Dr. Thomas' Eclectric Oil. Its manifold usefulness in relieving pain and healing sickness is known by many thousands throughout the land. Always use Dr. Thomas' Eclectric Oil for relieving rheumatic and sciatic pains, treating sore throats and chests, coughs, burns, scalds, cuts, bruises and sprains.—Advt.

Westervelt School

"A BUSINESS COLLEGE OF STRENGTH AND CHARACTER."
W. F. Marshall, Principal.
x

BRING HOSTEL BEFORE SOCIAL SERVICE COUNCIL

Committee From L.C.W. Will Look Into Need for Transient Home in This City

The question of a hostel for the transient homeless of this city, proposed at a meeting of the Local Council of Women last spring, was again considered by a small committee of interested ladies, presided over in Cronyn Hall yesterday by Mrs. Joseph Marshall, convener.

After a discussion of local conditions, which those present felt merited some immediate step towards relief, it was decided to wait upon the Social Service Council at their next meeting and to lay before them such facts as have been obtained as to the need for such an institution.

Mrs. A. C. Joseph and Mrs. Travers were named representatives on this deputation, and it is understood that these ladies will make inquiries of the Salvation Army and other local institutions as to the work that is being at present carried on.

Mrs. Marshall was strong in her opinion that some such institution should be provided at an early date, stating that she had been informed that in this city men were sleeping in the streets.

Other members were of the opinion that while the Salvation Army, the S. A. C., the Social Service Council and other relief organizations existed in London, such extreme conditions could not be necessary, but it was generally felt that a place where those who were temporarily without home or work could find refuge was a necessity.

CONVALESCENT HOME.

Mrs. J. S. Niven pointed out that the Convalescent Home had been meeting some such need as the present one for the past 30 years and could still house an occasional transient for a short space of time.

The matter of provision for persons leaving the jail was felt by Mrs. Marshall to be a serious one. Interested for many years in prison visiting, she had experienced many cases of ex-prisoners finding no refuge, and she urged that the proposed hostel be made to meet the need for a prison-gate home.

Beyond the decision to consult with the Social Service Council no definite steps were taken, however.

Rev. T. D. McCullough and Mrs. A. C. Joseph, of the Social Service Council; Mrs. J. S. Niven and Mrs. Edwin Seaborn, of the Convalescent Home board; Mrs. B. C. McCann, president of the Catholic Women's League, of London Diocese; Mrs. Travers and Mrs. Marshall were present.

Sunset Soap Dyes

The Real Dye for All Fabrics

Are Different

not like the "Dye Soaps" which are only tints—not like the old fashioned dyes used by our mothers and grandmothers. Sunset is made by a patented process which cannot be used by any other dye manufacturer.

That is why home dyeing with Sunset is so easy—the results so wonderful.

Sunset Is a Real Fast Dye

clean and simple to use—that will dye all fabrics perfectly in one dye bath.

No matter what your experience with other dyes may have been—try Sunset. You will be delighted to find that in your own kitchen you actually can equal the work of the best professional dyer at a mere fraction of the cost.

Do not waste your time or material with inferior or old fashioned dyes—try Sunset today: it will give you an entirely new idea of home dyeing and its importance to every housewife.

15¢ A Cake — Ask your dealer for Sunset—if he has allowed his stock to run down, go to another dealer or send us 15c a cake and we will mail postpaid whatever colors you need. — **22** Fast Colors

Manufactured by

NORTH AMERICAN DYE CORPORATION, Ltd., Dept. 37 TORONTO, CANADA

Sales Representatives: Harold F. Ritchie & Co., Ltd., Toronto, Canada.

SOLDIERS' WIVES' LEAGUE HOLDS SUCCESSFUL SALE

Musical Program and Tearoom Features of Yesterday's Event at Armories

The officers' quarters at the armories were most attractive yesterday afternoon with decorations of oak leaves and glowing fires when the Soldiers' Wives' League held a most successful sale, musicale and tea. Mrs. A. A. Campbell welcomed the many visitors who dropped in during the afternoon, the unavoidable absence of Mrs. H. A. Panet, who was to have formally opened the sale, preventing the carrying out of this part of the program.

A tribute to the late Lady Beck was paid by a silent standing vote passed by the members and assistants before the opening of the bazaar. Lady Beck, Mrs. Campbell pointed out, had been most generous in her assistance to the league at all times, and particularly in the establishment of League House, which carried on such a splendid work here during the years of the war.

The visitors found the tearoom a cheery spot to linger in, under the glow of the yellow-shaded lights. The table, presided over by Mrs. Becher, Mrs. Jeffrey Hale and Mrs. (Col.) Young was lovely with its tall glass vase of yellow mums and feathery grasses resting on a silver mirror. Mrs. J. E. Wylie and Mrs. E. H. Young, tearoom conveners, were assisted by Mrs. Cameron Wilson and Mrs. Archie Becher, who ushered the guests from the music room, and by Mrs. Gordon Edgecombe, Miss Ora White, Mrs. Sid Rankin, Mrs. Cunliffe and Mrs. William Adams.

CHARMING PROGRAM.

The musical program, arranged by Mrs. (Major) Mackay, was a happy feature of the afternoon. Miss Dorinda Abbott, Miss Nettie Jones and Mrs. Arthur Chapman were most generous with their lovely solos and Miss Gladys Eudie at the piano played delightful music during the intervals.

In the billiard room the home cooking table, with its tempting wares, was an object of interest, and the good things, in charge of Mrs. C. M. R. Graham, were soon disposed of. Mrs. W. A. McCrimmon looked after the candy table, and at a separate stall the Sir George Ross Chapter, I. O. D. E., with Miss Ora White, Miss Margaret McCrimmon and Miss Margaret Manring in charge, showed some attractive baby garments for which the members are prepared to take orders.

Much of the success of the sale was due to the kindnes of Col. C. M. R. Graham, who assisted the league members in many ways, and the treasurer, Miss Piggot, reports a satisfactory sum to help carry on the relief work necessary this year.

BEQUEST TO VICTORIA HOME UNDER WILL OF LATE MISS MEREDITH

A bequest of $400 under the will of the late Miss Annie Meredith, of this city, was yesterday paid over to the treasurer of the Woman's Christian Association by the executors of the estate.

Of this sum, the will stipulates that $200 go to the work of the Victoria Home for Incurables, and $200 to the Aged People's Home, in both of which organizations the late Miss Meredith was deeply interested.

With so thorough a preparation at hand as Miller's Worm Powders the mother who allows her children to suffer from the ravages of worms is unwise and culpably careless. A child subjected to the attacks of worms is always unhealthy, and will be stunted in its growth. It is a merciful act to rid it of these destructive parasites, speedily and effectually. There can be done without

WINNING FIRST PRIZE.

Henrietta Hen was waiting as patiently as she could for the fair to come to an end. She tried to close her ears to the boasts of her neighbors on either side of her that they were going to win the first prize. She had heard too many unpleasant remarks about herself to have even the slightest hope of winning any prize at all—let alone the first.

"Anyhow, we'll be going home tonight," Henrietta said to herself. "And I'll never, never, never come to another fair. I'll go and hide 'way up high in the haymow where they can't find me before I'll spend another week in a place like this."

While she was muttering under her breath like that some men came up to her pen. And Henrietta Hen promptly squatted down in the furthest corner of it, hoping they wouldn't say anything disagreeable about her. She didn't even look at the callers. And soon they moved away.

Then Henrietta glanced up. She noticed something blue dangling from the front of her pen. And there was a greater commotion than ever on all sides of her.

"What is it?" she cried. "What has happened?"

Neighbor number 1, on her right, shot a spiteful look at her.

"Those stupid judges!" she spluttered. "They've made a terrible blunder. They've gone and given you and your chicks the first prize. And, of course, it was meant for me and mine!"

"It wasn't!" screamed neighbor number 2 (on Henrietta's left). "That prize was intended for me and my children!"

"Who won second and third?" cried a noisy hen from across the way.

24

As for Henrietta, she didn't quite know how to act.

"They're both at the other end of the hall!" somebody shrieked.

"It's an outrage! It isn't fair! We've been cheated!" Henrietta Hen's nearest neighbors clamored. But nobody paid any attention to them.

As for Henrietta, she didn't quite know how to act. She had intended, when she left home, to do a good deal of strutting back and forth in her pen, with now and then a pause to preen herself, to make sure that she looked her best. But somehow she no longer cared to put on grand airs, as of old. She remembered that some of the other hens at the fair had been haughty and proud and had smoothed their feathers, declaring boldly that they expected to win the first prize.

Henrietta had heard it said that fine feathers don't make fine birds. And she knew at last what that meant. It meant that gay clothes and lofty ways and boastful talk were of no account at all.

So Henrietta tried to behave as if nothing unusual had happened. She told her chicks that they were going home that evening, and that she would be glad to be back on the farm again, among plain home folks.

At last Johnnie Green and his father came to load Henrietta and her family into the wagon.

"Well," said old horse Ebenezer to Henrietta, "did you enjoy the races?"

"I didn't have a chance to see them," she replied.

"That's a pity," he told her. And then he asked her: "What's that tag hanging from your pen?"

"That," said Henrietta, "that means that my chicks won the first prize."

"She helped win it herself!" cried old Dog Spot, who was yelping about the wagon. "Our little speckled hen was the best hen at the fair.

"Nonsense!" Henrietta exclaimed. But, all the same, she couldn't help being pleased.

THE END.

HALLOWEEN CONTESTS

(A. E. P. Clinton asks for some suggestions for Halloween contests that may be carried on in a church parlor.)

A jolly contest is arranged by asking each guest to come provided with a roll of yellow crepe paper, scissors, coarse thread and needle. Allow a certain space of time and let each evolve the best costume possible out of their material.

If a sufficient number of small pumpkins can be obtained, the players may be provided with knives and a prize may be given for the best Jack-o'Lantern. These, if filled with candles, will supply subsequent decorations.

A timely variation of the old game of pinning the tail on the pig may be introduced by pasting a black witch on a sheet of white paper on the wall and allowing the guests blindfolded, to adjust her hat.

An amusing "ghost" contest is played by choosing sides and draping the players in turn in a sheet, ghost fashion, only the nose to show. The opposing side will have some difficulty in recognizing noses.

Many of the old apple and nut games and contests are suitable to a gathering of young people anywhere.

USE SLOAN'S TO EASE LAME BACKS

YOU can't do your best when your back and every muscle aches with fatigue. Apply Sloan's Liniment freely *without rubbing, as it penetrates* and a quick glow of warmth and comfort will put the "pep" back into you.

Good for rheumatism, neuralgia, lumbago, sciatica, sprains and strains, aches and pains, bruises, stiff joints, bad weather after-effects.

For 40 years Sloan's has been the standard liniment in thousands of homes all over the world.

You'll find it clean too—leaving no skin stains, muss or clogged pores. Its very odor—healthy and stimulating—suggests the good it will do.

Keep a bottle handy for you never know when you will need it.

At all druggists—35c, 70, $1.40.

Sloan's Liniment (Pain's enemy)

MADE IN CANADA.

The Onyx Shoe

"A Credit to Our Canadian Pride"

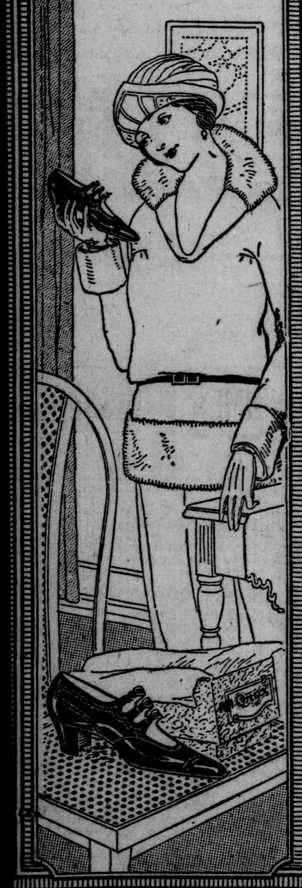

No matter how exclusive or charming the style of your fall costume may be—for house or street wear—there is an Onyx shoe style which makes it complete, harmonizes with and gives it the finishing touch of elegance.

Onyx shoes are the last word in style, design, finish and comfort. They retain their beauty until worn out

Sold in the better stores throughout Canada.

J. P. Cook Co., Limited

LONDON.

37

THE ONYX SHOE

"PATHOGEN" THE CAUSE OF DISEASE

Accumulation of Waste Matter Which Obstructs the Free Flow of the Blood Stream.

"Fruit-a-tives," the Health Protector.

According to some of the greatest living medical authorities, the main cause of disease arises in the stomach, from the formation of a semi-liquid, decaying substance, known as Mucus.

The human body has thousands of feet of almost invisible tubes through which the blood circulates.

"Pathogen" is the name given to mucus or accumulation of waste matter which clogs up the thousands and thousands of tubes which carry the blood to every part of the body.

It is the clogging up of the arteries and veins which causes high blood pressure, hardening the arteries, acidity of the blood and auto-intoxication, and is responsible, along with Constipation, for most of the Headaches, Bilious Attacks, Bad Complexions, Pain in the Back, Kidney Trouble, Chronic Constipation and Eczema, with which so many people suffer.

"FRUIT-A-TIVES," the famous fruit medicine, prevents Pathogen because it insures sound digestion, makes the bowels move regularly and naturally, flushes the kidneys, increases the eliminating action of the skin and thus keeps the blood channels free of mucus.

"Fruit-a-tives" are sold by all dealers at 50c a box, 6 for $2.50, trial size 25, or sent postpaid on receipt of price by Fruit-a-tives, Limited, Ottawa, Ont.—Advt.

Styles BY Lenore

PARIS.—(By Mail.)—"Make it with lace," has become as popular a catch phrase in the French dressmaking world as our own familiar, "Say it with flowers." The Government has urged the use of hand-made laces to rehabilitate the French lace industry, and although we have had an entire summer of dresses in which lace was the foundation, it again appears prominently in the winter fashions. There are extravagant looking creations with exquisite silk lace dyed in brilliant colors. Black, too, is used, and so are neutral colors, in charming, dignified styles that are soft and beautiful for the older woman.

One of the most attractive of these is of silver gray silk lace of substantial texture, combined with faille silk of the same color, and trimmed with black fur. The sketch illustrates how harmoniously the materials are combined. A panel of the silk divides the lace tunic in the back and the wide sleeves are finished with a straight wide cuff of black georgette.

SIDE TALKS —BY— RUTH CAMERON

WHAT MAKES CHARACTER JELLY FISH.

"I hate to make beds," I said to myself the other day as I surveyed my morning tasks.

"I wish I didn't have to do anything I didn't like to do," my thought ran on.

And then came the counter-thought. "Look what happens to [illegible] have to do anything they don't like to. You know some of them. You know how spineless they get, how selfish, how lazy. You don't admire them. You don't want to be like them. Then why wish for the circumstances that would make you like them—unless you have a too strong character to spoil, which you certainly haven't? What you really need are more things you don't like to do instead of less."

Of course, I was glad that the half of me that talks to me like that couldn't go out and find me more tasks that I didn't want to do and make me do them.

But just the same I knew that it was right in what it told me.

Nothing in the world will make character more surely than doing things one doesn't like to do.

Nothing weakens character like never having to do anything one doesn't like to do

Too little doing what one doesn't like makes a character jelly fish. Nobody likes a character jelly fish. Nobody wants to be like them. Why then long for the conditions that make them?

Because we are poor, weak human beings, I suppose, and half of us want what is bad for us. Come to think of it "half" is most inaccurate, for in some folks it's three-quarters or more and in others it's indefinitely less than half.

Doing what you don't want to do develops character, but there is something that develops character still more.

Doing what you don't want to do without complaining.

And then there is something better than that—doing what you don't like to do without outward complaining and with a minimum of inner resentment.

And now for the best. Doing the things you don't like to do without outward complaint, with a minimum of inner resentment, and doing them not just carelessly to get them done, but as well as you know how!

"When there is nothing more to be said, some fool always up and says it," observes the Kansas Industrialist.

ROUTS CATARRH QUICKLY

Does It In Seven Days or Less Try It So In Your Own Home.

Those who suffer from catarrh can now feel sure that there is a quick way to get rid of it, for a new combination has been developed that has proved successful beyond all dreams. It is something entirely new, simple and easy to apply and will rout any catarrh of the head, nose or throat in SEVEN DAYS OR LESS in your own home.

NURSE JAN-O-SUN

Every victim knows how filthy and loathsome catarrh is. The diseased mucus is a stench. You are pestful to family and friends. It tires you, weakens you, dulls your mind and your will. And there are millions of germs in the hawking, coughing and spitting which you innocently give to others.

If you are sincere in wanting to be relieved without delay, write at once to "Nurse Jan-O-Sun, Reg'd., Apartment 26, 230 Craig St. W., Montreal," simply giving your name and address, and the rest will be attended to promptly so that you can try it seven days.

J151-s,eow

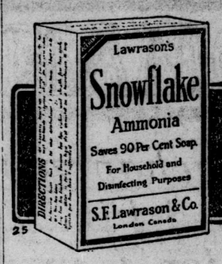

Try it on something real dirty

Snowflake THE FULL STRENGTH *Ammonia*

softens water-cuts grease

Cakes made from Purity Flour are just as wholesome and nutritious as they are delicious.

PURITY FLOUR

157

'ARRY MINT *says*

"The response has been great."

Aromints are selling to-day as never before.

The rich, pure flavor and absolute purity of "the handy candy" has made them a fast friend wherever they have been used.

Use them all the time—any place.

Aromint Cough Drops are also in great demand this weather. They give ease to the throat and relieve the cough. Try them. 5c package. Sold everywhere.

Five Flavors. Five Flavors.

TO THE DEALERS

Link up your store with this popular contest.

Display Aromints prominently in your window and on your counter.

Don't let your customers go elsewhere for their Aromints.

Sold Everywhere 5 Flavors

$225.00 in Cash Prizes

13 CASH PRIZES EVERY WEEK.

1st Prize.....$5.00 3rd Prize.....$2.00
2nd Prize.....$3.00 10 Prizes, each $1.00

EXTRA CASH PRIZES.

At the end of 10 weeks four extra cash prizes will be given to the four persons who have sent in the most jingles during the entire ten weeks' contest. Simply the greatest number counts.

FIRST PRIZE.....$10.00
THREE PRIZES, EACH.....$ 5.00

STILL GOING STRONG

The jingle contest is more than half over. Keep on sending in your jingles—make them short and snappy—and send as many as you like. Remember, for the four extra prizes at the end of the contest, numbers count.

HERE ARE THIS WEEK'S PRIZE WINNERS:

1st Prize $5.00
Mrs. Murray, 112 Mountjoy Ave., Toronto.

2nd Prize $3.00
Mrs. W. Wenman, 13 Helena Ave., Toronto, Ont.

3rd Prize $2.00
Margaret Lovatt, 33 Balsam Ave., Toronto, Ont.

10 Prizes, each . $1.00
C. H. Chattoe, Toronto.
J. S. Robinson, London.
George Webb, Hamilton.
Fred Pearce, Oshawa.
J. I. Hutchinson, Toronto.
E. Luff, Toronto.
Laura Rushby, Toronto.
Mrs. E. Rice, Toronto.
Mrs. J. A. Carson, Owen Sound.
Mrs. S. H. Mitchell, Toronto.

Have You Sent in Your Jingle Yet?

The conditions are so simple, and it costs you nothing to try. All you have to do is to write a jingle of poetry, which should contain the word "Aromints," to it pin an outside wrapper of a package of Aromints, and send it to

THE AROMINT MFG. CO., LIMITED
107 DUKE ST., TORONTO.

You may send in as many jingles as you please, only each must be accompanied by an outside Aromint wrapper. The more you send in, the better your chance of winning a weekly prize, also the extra prize for the greatest number of jingles sent in during the 10-week contest. If you do not win a prize this week, try again; better luck next time.

All jingles will become the property of the Aromint Mfg. Co.

5¢ **AROMINTS**

THE HANDY CANDY TO SLIP IN YOUR POCKET

Buy Hallam Furs By Mail

Direct From "Trapper To Wearer"

It doesn't matter where you live in Canada, so long as His Majesty's mail will reach you, you can wear the latest styles and highest quality in fur coats or sets. Simply order by mail from HALLAM. The price is the same to everybody—everywhere. I pay all delivery charges.

All HALLAM Fur garments are high quality and wonderful value for the money—you can obtain them from me direct by mail at much lower prices than any furs elsewhere of the same quality—every HALLAM Fur garment is guaranteed.

DARK FITCH SET

This fur is very durable. The Cape is made from six large skins in a wide comfortable design trimmed with natural heads, tails and paws front and back as shown. About 12 inches wide on the shoulders, lined with brown crepe-de-chene with frill all around.

M 470 Delivered to You..$62.50

Muff in four stripe Canteen shape, velvet lined, crepe cuffs, wrist cord and ring, soft down bed.

M 471 Delivered to You..$50.00

Hallam Furs are an Economy

It used to be thought that furs were rather a luxury, but now the economical buyers have discovered that furs are a genuine economy as well as a necessity. A fur coat or set will last from five to fifteen years—to buy cloth coats to last this long would cost very much more than the furs in actual money. In addition to that, you always feel well dressed in furs, — always comfortable, — always warm.

Hallam Furs less than Half Price

You can obtain HALLAM furs this year at less than half the price that they were sold at last year. This is due partly to the drop in the price of raw skins, and to the fact that, as usual, I bought our furs at the very lowest ebb in the prices.

Why I Can Sell at Such Low Prices

In the first place, I buy the skins direct from the Trappers and Indians for cash, and am the largest cash buyer of furs in Canada. Then I sell direct to you for cash. This method saves you the various middlemen's profits, the fur dealer, the wholesaler and retailer, high store rent, sales clerks' salaries, bad accounts, etc.

Another big advantage is you can see the furs in your own home and can examine them at your leisure without being influenced by anxious sales clerks.

The coat and set illustrated in this advertisement are fair samples of HALLAM values, and will be sent you promptly on receipt of price.

If HALLAM furs do not please you in any way, you can simply send them back at my expense, and I will cheerfully return your money—you are not out one single cent.

You can be sure of satisfaction when you buy by mail from me. That is my guarantee.

Address in full as below:

John Hallam Limited
Dept. 413 TORONTO

NOVELTY MUSKRAT COAT

Deep, heavily furred natural Northern Canada Muskrat skins, well matched, 45 inches long with extra DEEP CAPE COLLAR, bell cuffs in reverse effect and three stripe reverse border, full belt.

The lining is fancy figured silk poplin, finished with fancy pouch pockets, silk elastic loops and fur buttons.

Supplied in sizes 34 to 44 bust measure.

M 411 PRICE Delivered to you $182.50

JOHN HALLAM

FREE HALLAM BOOK OF FUR FASHIONS 1922

It contains over 300 illustrations of beautiful fur coats and sets that are the latest styles from all fashion centres. Most of the illustrations are from photographs of living people wearing the furs, but no picture could ever reproduce the wonderful beauty and value of Hallam furs. It is filled from cover to cover with smashing bargains that will save you a lot of money. You cannnot afford to be without it.

The Screen and Stage

Topics Of the Day At London Playhouses

News and Reviews

GERMANS PRODUCE FILMS OF ENGLISH PLAYS TO BE SHOWN IN MOVIE HOUSES OF LONDON

London Times Makes Appeal For English Films Translated For People By "Actors of Our Own Breeding."

This interesting English comment on German films is contained in a recent London Times:

"Immense numbers of people in this country spend their leisure and their money in looking at the pictures, and on the whole their judgment is not very discriminating. If it were, how could they tolerate the type of film which presents to them a number of persons of a decidedly foreign cast of countenance, doing improbable things in scenery, which, whether real or realistic, is purely foreign or cosmopolitan?

BRITISH FILMS IN TROUBLE.

"We are afraid that the best English producers will always have ground for complaint until the standard of public taste and knowledge of the world has greatly improved, and looks and feminine beauty is put into its proper anthropological place. Meanwhile the producers of British films have other and perhaps more pressing troubles. There is, for instance, the proposed American import duty against all films of foreign origin, including British; and as long as that threat relative to native talent and enterprise stands, it may not be much comfort to be told, as a letter tells us, that in Germany it is believed that that duty is mainly directed against German films.

"Our correspondent gives an interesting account of the recent growth of the German film industry; he regards it as now the second industry in Germany, and the second film industry in the world. The war, or the peace, seems to have stimulated it mightily; so completely, it would appear, has the resourceful German changed his occupation. He would now seek to conquer the world in the capacity of public entertainer, and he would greatly like to exploit the English screen. Conquered Greece conquered her conquerer, as we all know; and history, with the necessary modifications, may, unless we are firm, repeat itself, for the weakness of the British public is its innocent receptiveness. It swallows the foreigner; is there not a risk that it may swallow the Teuton?

GERMANS INVADE LONDON.

It is said that there already is a number of German films in London cellars biding their time. They have probably been constructed with a view to propaganda. One German film which our correspondent mentions is about Henry VIII. Why should Germans present us with scenes from our own history? Let Bluff Hal be an Englishman and let Englishmen produce his story.

"We want, or rather we wish we could say that we want English scenes, whether from history, novels, or what not, translated for us through the cinematograph by actors of our own breeding. They alone can give the necessary improvement which the art of the film demands, by securing for all its works a fundamental probability. As a nation we must look carefully after 'the pictures,' for they are clearly to be with us for the rest of time, and the more they hold the mirror up to nature the better. They already exercise an influence on aesthetics and fashion, and the allen element has had a good start. As it has been with the stage, so it will be more and more with the screen."

ONCE IN A LIFETIME.

Last week a vaudeville performer bawled out a spotlight boy, claiming he was responsible for his turn not going over. Upon hearing of the incident the orchestra boys immediately accorded the performer a vote of thanks.

OFF THE CIRCUIT.

Acts laying off usually regard their liberty as a waste of time.

THEATER DIRECTORY

At the Grand

TO-DAY—Matinee 2.15. Evening 8.15—"Some Girl," the first big musical comedy production of the year.

MONDAY, TUESDAY, WEDNESDAY, October 31, November 1 and 2, at 8.15; matinee Wednesday, November 2, at 2.15—The Original Dumbells, in their musical revue, "Biff, Bing, Bang."

THURSDAY, November 3—Galli Curci, in concert.

FRIDAY AND SATURDAY, November 4 and 5, at 8.15; matinee Saturday, November 5, at 2.15—"The Winnipeg Kiddies," in their unique musical entertainment.

COMING—November 8 and 9—The great De Courville revue, "Hello, Canada," with Harry Tate and Shirley Kellogg.

At the Allen

TO-DAY — "Thunderclap," the great racing drama, Lloyd (Ham) Hamilton in "The Simp," Allen news, travelogue.

MONDAY TUESDAY WEDNESDAY AND THURSDAY — Big Deluxe special, "A Virgin Paradise," "Snub" Pollard comedy, "Sweet Bye and Bye," Allen world news, travelogue.

FRIDAY AND SATURDAY — "Wet Gold," an undersea picture; Christy comedy, "Reckless Sex," Allen news, travelogue.

At the Majestic

TO-DAY—William Grew players present "The Seven Keys to Baldplate."

ALL NEXT WEEK—The pleasing comedy drama, "Pals First," will be presented by the Grew players.

At Loew's

TO-DAY—Alice Lake in "Uncharted Seas," a Chas. Chaplin comedy, Loew's British and Canadian news, vaudeville.

MONDAY, TUESDAY AND WEDNESDAY — Wallace Reid in "The Hell Diggers," a hall room boys' comedy, Loew's screen pictorial, vaudeville.

THURSDAY, FRIDAY AND SATURDAY — Ethel Clayton in Wm. D. Taylor's production, "Beyond," a Sunshine comedy, Loew's British and Canadian news, vaudeville.

COMING — Clara Kimball Young in Ethel Barrymore's sensational stage success, "Mid-Channel."

NOVEMBER 21, 22, 23 — Doraldina (in person), the famous movie star and dancer.

At the Patricia

TO-DAY—Earl Williams in "The Silver Star," Century comedy, "High Life," with Harry Sweet, vaudeville.

MONDAY, TUESDAY AND WEDNESDAY — Hoot Gibson in "Action," a two-reel Western drama with Jack Perrin, Star comedy, vaudeville.

THURSDAY, FRIDAY AND SATURDAY — "The Rowdy," with Gladys Walton, Century comedy, "A Week Off," vaudeville.

INSOMNIA.

Many performers cannot sleep in Pullmans for the simple reason that they sit up all night playing poker.

Scene from "A Virgin Paradise," a story of the jungle and civilized hypocrisy, showing at the Allen on Monday, Tuesday, Wednesday and Thursday.

"A VIRGIN PARADISE" STORY OF THE JUNGLE

An Absorbing Story of a Girl Who Spent Eight Years Alone on a Volcanic Island—Showing at the Allen First Four Days of Next Week.

Do you enjoy thrills? Every individual hair will stand on end at the thousand-and-one thrills that punctuate that sensational romance, "A Virgin Paradise," the feature attraction at the Allen Monday, Tuesday, Wednesday and Thursday of next week. The grandeur of its scenery, the realism of its scenes, the artistry of its direction, the beauty of its photography are a few of the factors responsible for making this picture one of the outstanding photoplays of the year.

The glorious scenic splendor of a South Sea island jungle, with ferocious animals stalking about, seeking their prey—the girl's first meeting with civilization—the kindergarten of the forest—are only a few of the thrilling moments of the story.

In addition to "A Virgin Paradise" will be shown "Snub" Pollard in "Sweet Bye and Bye," Allen World Travelogue and special musical program, Allen concert orchestra.

The silver screen has recorded many wonders, but now comes "Wet Gold," the feature attraction showing at the Allen Friday and Saturday of next week, with more mysteries and strange scenes from under the sea. The story is a drama of life on land and sea and under the sea.

WINS $15 PRIZE.—Miss Clarice Manley, 866 Van street, and employed at a local music store, in charge of the record sales department, recently received word from a large manufacturing concern that she had been awarded the second prize of $15 in the record sales contest and for giving the best description of a well-known make of phonograph. The contest was open to all employees in music stores, both in the United States and Canada, and Miss Manley more than shows her salesmanship ability and ingenuity in her descriptive matter.

Robert Hyman, who will take the leading role in "Pals First," at the Majestic all next week.

SOUTHERN ROMANCE ON MAJESTIC PROGRAM

"Pals First," With Robert Hyman in the Stellar Role, to be Presented All Next Week.

To please the citizens of London is the motto of the William A. Grew players, who will be seen at the Majestic next week in "Pals First," a touching comedy drama. Every week these popular players have something entirely new. They present a variety of subjects. One week comedy, the next mystery comedy and next week a comedy drama. "Pals First," which opens on Monday and continues throughout the week, will no doubt be appreciated.

This play has just completed a long run at the Liberty Theater, New York, where it pleased the thousands who saw it. It was starred by William Courtney and Tom Wise, two noted American actors, and will be given here under the able direction of Robert Hyman.

The story itself is intensely interesting. It is a typical Southern romance of two boy tramps and is centered around Nashville, Tennessee. Every portion of the story is filled with action, not a dull moment prevading from beginning to end.

Here is the story: "Danny," a young lad, leaves his home in Sunny Tennessee and sets out to face the world without any means. With an older pal, Domonie, he roams around for over two years, only to find himself in a state of collapse, hungry, tired and wanting friends. They finally part and both start for home, Danny, the younger of the two, arriving home just in time to inherit a fortune which his cousin was striving to keep from him.

Danny, the principal character in the play, will be taken by Robert Hyman. Mr. Hyman, since his introduction in London, has won the hearts of scores of theatergoers, and will win new friends in this peppery Southern play. With Mr. Hyman will be three other stars who have been brought to London for this special engagement, as well as the able and efficient supporters of Mr. Hyman.

Envelope pay night, which has become such a favorite among London theatrical fans, will be continued this week. This is an attraction to which this theater pays great attention. The regular Monday night admission, two for the price of one, will also be in vogue.

HOOT GIBSON IS A REGULAR COWBOY

Spent Years on the Ranches and Knows What Is What In That Business—At Patricia Monday in "Action."

Hoot Gibson, Universal star, knows what is and what is done around a ranch and in a roundup because for a number of years he was a cowboy and once won the gold belt in Pendleton, Ore., as champion all-around cowboy of the world.

He knows that, for instance, while it may look very picturesque for a set of cowboys to fling themselves into their saddles and ride apparently for miles over the most difficult mountains and through canyons without stopping, no cowboy would do it. He loves his horse too much, so Hoot suggests the time limit be changed a little to agree with facts and a few of the most hardy hills be lopped off the continuity so that the "regulars" in the audience will not be critical of the realism.

"Action," Hoot Gibson's first five-reel picture, comes to the Patricia Theater on Monday, Tuesday and Wednesday.

NURSERY FOR CHILDREN AT BIG THEATER

London, Eng., House Has Novel Plan To Get More Women To Attend Its Shows.

To get more women patrons one of the biggest movie houses in London, England, has set up a nursery and playground where children too small to enjoy the pictures can be safely left while mother is having "a shilling's worth of dark." This is at the Alhambra, London's gorgeous Oriental "music hall," which is now used as a "cinema palace."

In this children's rendezvous, as it is called, the mothers leave their children in the charge of trained nurses, who feed and play with the youngsters during the three-hour performances.

One of the palm gardens, which used to be a feature of the Alhambra in the old days when the Russian ballet with Pavlowa and Mordkin first came to London, has been turned over in these practical times to the nursery, and here any London mother may leave her children in expert care without paying anything beyond the price of her own ticket to the show.

FURNITURE FITS CHILDREN.

It is a comparatively new idea in England to have special furniture for children's rooms, but once the thing got started it caught on like anything and a good many factories which made munitions during the war have been converted into midget furniture works. For the sake of advertisement one of these factories has furnished the children's rendezvous with cots and cradles, little kidney-shaped tables and chairs which fit together so that they can be used for forts and embankments, for hurdles and coaches and caravans and a bewildering variety of dolls and toys for both boys and girls.

There are further a sand pile, slide, rocking horses and swings and merry-go-rounds, and all in the light of fairy lamps flickering among the palms and evergreens.

At a bar at the end of the room where a complete refrigerator is installed, certified milk, baby biscuits and sponge cake can be had at cost price if the mothers leave instructions.

An interval of silence is arranged every half hour, the children lie down wherever they happen to be, and rest with their eyes shut, as in Montessori schools.

DO NOT LIKE TO LEAVE.

The mothers themselves may come and visit their children during the 20 minutes' intermission. Usually they find it difficult to sort out their own from a jolly, shouting crowd. When the end comes, and all the mothers, it is like the end of a children's party; there is a general howl of dismay at being dragged away to homes where the children must again come down to earth and take their share of the general give-and-take of family life.

Gladys Walton in "The Rowdy," the feature photoplay attraction at the Patricia on Thursday, Friday and Saturday.

"THE HELL DIGGERS" THRILLING PHOTOPLAY

Wallace Reid In His Latest and Most Thrilling Picture Comes to Loew's Theater on Monday, Tuesday and Wednesday.

Teddy Darman, construction superintendent of a gold dredging company, is in love with Dora Wade, daughter of old John Wade, leader of the faction of farmers who bitterly oppose the dredging company because of the destruction to the land wrought by the big dredging boats. Teddy perfects plans for a machine which will not destroy the land as it dredges. The company turns down his plans, whereupon Teddy openly breaks with the company and lines up with the farmers, who mortgage their land and build the new machine. The balance of the story, which will be screened at Loew's on Monday, is even more interesting.

In addition to this thrilling photodrama, the program will include a hall room boys' comedy, Loew's screen pictorial, vaudeville, big pipe organ and classic orchestra under direction of Joseph Tirri.

Should a daughter keep her promise to a mother, made at the latter's dying request, even though it entails a sacrifice of her own happiness?

Such a promise is the cause of the dramatic complications in a new Paramount picture, "Beyond," starring Ethel Clayton, which will be the feature at the Loew Theater next Thursday, Friday and Saturday. Miss Clayton is seen as Avis Langley, a girl who promises her dying mother to watch and care for her wayward brother

JACKIE FINESILVER, who will lead the riot of merriment to be brought to the Grand on Friday and Saturday of next week by the famous Winnipeg Kiddies.

THINGS YOU NEVER SEE

A magician who is not doing the sawing a woman in half trick.

Louis Mann wearing a low collar.

Ned Norton without a flower in the lapel of his coat.

A performer who refuses to play a benefit.

An accompanist who does not render a piano solo.

The same accompanist being forced to take an encore.

A house completely seated at the close of intermission.

A press agent without photographs.

A press agent who is interested in advertising rates.

PAUL GILMORE BACK TO "THE GARDEN OF ALLAH"

Now that "The Three Musketeers" is being so much revived in pictures it will be interesting to remember that James O'Neill, E. H. Southern and Paul Gilmore were in New York City at the same time and all playing "The Three Musketeers" in the spoken drama. Paul Gilmore is a favorite in Canada and will be remembered as having played Canada with Sir Charles Windham's "Tyranny of Tears," Sir Charles Windham's "Mummy and the Humming Bird," and was last seen as Old Bill in "The Better 'Ole." All English plays by English authors with all-English companies. And now Mr. Gilmore is returning to his first love the romantic and will appear in Canada this season in "The Garden of Allah," another play by an English author and with an all-English company. This will be Mr. Gilmore's third season in "The Garden of Allah," and the play is said to suit him so well that undoubtedly he will appear in it for years to come.

Wallace Reid and Lois Wilson in "The Hell Diggers," the Paramount picture to be shown at Loew's on Monday, Tuesday and Wednesday.

THE DUMBELLS COMING TO THE GRAND MONDAY

Same Fine Show With Cast of Soldier-Actors In "Biff, Bing, Bang."

The Dumbells' Company, at one time the crack entertainment corps of the Canadian army in France, and now one of the most successful theatrical enterprises in two countries, will make its bow to local audiences at the Grand Opera House on Monday evening, when they will offer their original overseas musical comedy revue, "Biff, Bing, Bang."

The attraction is best described as a he-man-girl show. Every dazzling beauty, from the humblest chorus girl to the prima donna, was at one time a mud-caked soldier somewhere in France—the organization being composed entirely of men who had seen at least 18 months' active service. After two years of service as entertainers they were taken to London, where their success as a regular theatrical attraction was phenomenal.

Then they were brought, intact, to Canada, where they made a coast-to-coast tour, staying as long as 17 weeks in such cities as Montreal and Toronto, filling the leading theaters to capacity at every performance. While in France and England they entertained thousands of Canadian soldiers, as well as many of those in high command, including Gen. Watson and Sir Arthur Currie.

The action of their musical revue, which is divided into two parts, each ending with an appropriate sketch, is described as being similar to the girl-and-music shows so popular in New York and London to-day.

The company is presented by Capt. M. W. Plunkett, who organized the show in France. On its last appearance here it made a distinct success. This time it is the same company, with all the old favorites.

HARRY TATE'S FIRST TRIP.

The present tour of Harry Tate, the famous English comedian, with Albert De Courville's "Hullo, Canada," is his first visit to Canada and his second to this side of the Atlantic, the first being in 1906, when he played eight weeks in New York and Boston. Mr. Tate's company, in "Motoring," has been seen in vaudeville throughout the country, but he has never appeared himself on this side, except in the above mentioned cities.

In "Hullo, Canada," Mr. Tate will present his latest skit, "Selling the Car," which is a worthy successor to "Motoring," and another new interlude, "The Patent Office," as well as numerous other screamingly funny hits conceived by Mr. De Courville.

Ethel Clayton and Charles Meredith in a scene from "Beyond," the thrilling production coming to Loew's on Thursday.

PUBLISH HER BOOK AFTER SHE'S DEAD

Theda Bara Says She's Writing Nothing But the Truth and It Might Hurt.

BY SARA MAYBURY.

Theda Bara is a changed vamp! And you can't guess what the chan has been—she's grown better lookin Her face becomes animated as s talks. She smiles. She laughs. S has dimples.

Once Miss Bara was very serio Gosh, when she used to turn her ey on a caller, she would drop her spec eyelid and just look icy cold.

Miss Bara received me at her ho yesterday.

"Since last I saw you, I have beg my book," she began. "Yes I'm do it in leisure hours. It is the story my life—and the story of my assoc tions with motion pictures. I am g ting on very well with it and alrea have a mass of manuscript."

"But when will you publish it?" asked.

"When I'm dead or when I can abroad to live—or something like th At least, that's my impression wher see what I have written about so people. Probably people would consi it a libel—but it's the truth, every w of it. Autobiographical? Well, I'd so any yet in narrative form."

"Do you tell everything?"

"That's my idea of what an au biography should be."

Miss Bara is going back into p tures at the close of her present t of 10 weeks in "personal appearance three of which already have passed.

"Is it good-bye to vampires?" I a ed, observing the disappearance of eye-blinking and the pretty smile t has taken the place of that snal curl she used to give to her lips.

"I am besieged on all sides to turn to vampire roles," she said, " I shall be cautious in future mov When I become dramatic the pul seems to think I am a 'vampire,' s shall have big stories and not some these little incidentals of my mot picture past.

"I believe that my first will be ab the girl who fell into a trap laid her by the great Catherine of Russi the girl who believed that she was rule Russia until she found herself Catherine's grasp and condemned death in a cellar with rats and trckling stream of water that in t would drown her.

"No, you couldn't call that a 'van I wrote the story myself from a pict I saw, I think I shall use it for my turn to the screen."

Miss Bara has married since she in Detroit to Charles Brabin, a rector. On her finger she wears engagement ring that sort of wei down the whole hand. The diam is about the size of a hazel nut and wedding ring, a small band of monds, a huge diamond bracelet, a mond studded wrist watch, a h brooch of diamonds and several h diamonds on the other hand are ab all the jewelry she wears, when isn't dressed up. No, I forgot. has a rope of pearls that is worn stantly.

"Say something about matrimony, suggested.

"I've been married too recently to foolish enough to talk about ma mony," she replied. I do know thing, however, I've been married enough to know that it's terrible to separated from my husband as much I am obliged to be in my work, wh of course, will not permit me to sta New York."

LIKE CHINESE PHONE BOOK

The salary list for Sessue Ha kawa's latest production, "The St of the Dragon" reads like a Chi telephone book. In his suppor cast are Tsuru Aoki (Mrs. Se Hayakawa), Goro Kino, Misao Seki, Konishi and Toyo Fujita.

ALLEN — CONTINUOUS PERFORMANCE 1 to 11

MONDAY, TUESDAY, WEDNESDAY, THURSDAY

BIG DE LUXE SPECIAL

"A VIRGIN PARADISE"

A Story of the Jungle and Civilized Hypocricy

BIG MOMENTS IN "A VIRGIN PARADISE"

A Village Destroyed By a Volcano!
The Most Terrific Fistic Battle Ever Staged!
A Fire Dance By An Island Tribe!
A Thrilling Automobile Wreck!
Wild Life on a South Sea Island!
A Tropical Island Maiden Who Has Suddenly Been Transported Into New York's Social Circle.

BIG SCHOOL CHILDREN'S MATINEE, 4.30 DAILY.

ADDED ATTRACTIONS:

"Snub" Pollard Comedy "Sweet Bye and Bye." | ALLEN WORLD NEWS NOVELTIES. Allen Concert Orchestra.

Friday and Saturday — The Greatest Undersea Picture Every Filmed.

"WET GOLD"

The Human Torpedo, the Wonders of the Mighty Deep Revealed in a Thrilling Drama of Human Desires.

COMING MON., TUES., WED, November 7, 8, 9.
RALPH CONNOR'S SECOND GREAT STORY,
"THE FOREIGNER"

Continuous Performance From 1 to 11. LOEWS Change of Program Mon. & Thurs.

BIG SHOW — LITTLE PRICES — MATINEE, 15c — EVENING, 35c.

Monday, Tuesday, Wednesday, October 31, November 1 and 2

WALLACE REID

"THE HELL DIGGERS"

A Rousing Tale of the Golden West—A Thrilling Drama of Startling Power, Combining the Most Exciting Situations Ever Conceived.

HALL ROOM BOYS' COMEDY — SCREEN PICTORIAL.

VAUDEVILLE

Rita Shirley IN MODERN SONG STUDIES | Grace Cameron THE ORIGINAL 'DOLLY DIMPLE GIRL' | MELODY FESTIVAL A Paradise of Song—A Pretentious Vocal Classique.

THURSDAY, FRIDAY, SATURDAY, NOVEMBER 3, 4, 5.

ETHEL CLAYTON--"BEYOND"

COMING NOVEMBER 21, 22, 23:
DORALDINA (IN PERSON) THE FAMOUS MOVIE STAR AND DANCER

PATRICIA

TO-DAY, EARL WILLIAMS IN "THE SILVER CAR"
VAUDEVILLE

MONDAY, TUESDAY AND WEDNESDAY.

HOOT GIBSON in 'Action'

A Big Thrill-a-Minute Western Picture of Fights, Love and Laughter.

SPECIAL VAUDEVILLE FEATURE—The Sterling Saxophone Four With Emmet Baker—Monarchs of Syncopation.

NEXT THURSDAY, FRIDAY AND SATURDAY

GLADYS WALTON —IN— "THE ROWDY"

The Appealing Drama of a Lovable Little Firebrand Who Fought With Heart and Fists for—Love.

VAUDEVILLE

MAJESTIC

"The Playhouse Popular"

WM. A. GREW Presents

"Pals First"

STIRRING SOUTHERN COMEDY DRAMA IN THREE ACTS

THE PLAY IN WHICH WM. COURTNEY AND TOM WISE CO-STARRED

Big Augmented Cast

Prices:
EVENING: 25c, 35c, 50c, 75c.
MATINEE: 25c.

TICKETS MAY NOW BE PURCHASED FOR REMAINDER OF SEASON

BOX OFFICE OPEN 10 A.M., 10 P.M. Phone 1706 MATINEES WED. AND SATURDAY

CANADIAN WINS HONORS IN N. Y.

Redfern Hollinshead, Tenor, Forging Ahead

ENTHUSIASTIC RECEPTION

Has Voice of Excellent Quality; Fine Interpretative Power

BY BEN DEACON.

NEW YORK, Oct. 28.—Among the interesting musical events of the week was a recital given in the town hall by Redfern Hollinshead, the Canadian tenor. Mr. Hollinshead, who is a native of Toronto, is rapidly winning recognition in New York as a concert singer. He has a lyric tenor of excellent quality, combined with fine interpretative power. His program included a number of operatic songs by Francis Alitsen, Harry Burleigh and Geoffrey O'Hara; a French group by Ronaldo Hahn, Handel, and Tosti. The Canadian tenor met with an enthusiastic reception both from his audience and from local critics. Mr. Hollinshead made a successful tour of the Maritime Provinces last June and he plans a more extensive tour of Eastern Canada for the coming winter. He appears in New York under the direction of the Wolfsohn Bureau.

Another recent recital which was attended by a large and enthusiastic audience, and which won the much-coveted interest of the New York critics, was also given by a Canadian artist, Miss Eva Gauthier, formerly of Ottawa. Miss Gauthier evidently selected her program with the idea of giving New York what it loves above all else—something new. There were 24 numbers, and all were "modern." Most of them were "first time" numbers. As one of the local critics put it, the program ranged in antiquity "from Arnold Schoenberg's Opus 14, undated, but apparently written week after next, to a frightfully old one by Frans Schreker, composed way back in 1909, just after Richard Strauss had discovered America."

Miss Gauthier's selection displayed the fearlessness of her disposition no less than her ability as a vocalist. She included, for instance, a group by the French musical revolutionists known as the "Groupe Des Six." One of these numbers, Darius Milhaud's "La Limousine," is particularly full of vocal difficulties. Its theme is gruesome, based on the murder of the Monk Rasputin, and the singer is obliged to keep pitch amid a nerve-racking clangor of savage bells. Several of the other numbers presented similar difficulties, one, by Arnold Schoenberg, being full of deliberate dissonances, with a peculiar twisting base, which makes it a sure pitfall for any singer not possessed of absolute tonal accuracy. Miss Gauthier's success in surmounting these difficulties was attested by the remarkable reception accorded her by the critics. "Miss Gauthier sang delightfully, with perfect intonation against sometimes overwhelming odds," one of these overworked and rather captious gentlemen remarked. "She is one of the most interesting and enterprising singers alive and it is too bad we do not hear her oftener." Miss Gauthier is also under the direction of the Wolsohn Bureau.

DOROTHY MACKAY, former star of "Babes in the Wood" and "Little Red Riding Hood," now with the Winnipeg Kiddies, coming to the Grand on Friday, November 4, for two days.

PLUNKVILLE ITEM.

Plunkville is going to have a "paint-up" campaign.

Many of the girls are going to join.

This is not humor—merely a news item.—Louisville Courier-Journal.

To-Day 2.15 **GRAND** To-Night 8.15

"SOME GIRL" TWO FINAL APPEARANCES

A Delightful Combination of Melody, Fun and Beauty.

PRICES —

Ev'g—25c to $1.50. Mat. 25c, 50c, 75c.

MONDAY, TUESDAY AND WEDNESDAY

EVENINGS at 8.15. Bargain Matinee Wednesday, at 2.30.

THE GREAT SOLDIER SHOW THAT MADE NEW YORK LAUGH FOR A SEASON

THE WORLD FAMOUS

"DUMBELLS"

FINAL PRODUCTION IN LONDON OF THEIR 1921 REVUE.

"Biff! Bing! Bang!"

SAME GREAT CAST OF SOLDIER ACTORS WITH ALL THE OLD FAVORITES.

PRICES EVENINGS—25c, 50c, 75c, $1, $1.50. Wednesday Matinee—25c, 50c, 75c, $1.00.

SEATS NOW ON SALE — SECURE THEM EARLY

SPECIAL ATTRACTION!

FRIDAY AND SATURDAY, Nov. 4 and 5

MATINEE SATURDAY

Brand New Production, Greater Than Ever.

Montreal Herald: "Not only entertain but astound."

Toronto Telegram: "As big a hit as ever."

PRICES Ev'gs—25c-$1.50. Sat. and Mon. Mat. 25c-$1 SEATS TUESDAY

Two Days Only, Nov. 8 - 9

MATINEE WEDNESDAY, NOVEMBER 9

Albert De Courville's Greatest Revue,

"Hello! Canada"

WITH THE TWO WORLD FAMOUS STARS:

HARRY TATE and SHIRLEY KELLOGG

ENTIRE LONDON STAR CAST, INCLUDING:

The Gaiety Beauty Chorus

Prices — Evening, 50c to $3.00. Matinee, 50c to $2.00.

MAIL ORDERS FOR SEATS NOW.

STRIKE DRAMA IS FEATURE OF N.Y. OFFERINGS

"The Right To Strike" Assured Renewed Success Owing To Its Timeliness, Says Deacon.

BY BEN DEACON.

NEW YORK, Oct. 25.—Curiously apropos is the week's leading dramatic offering. At the moment when the United States Labor Board and the heads of the various railroad brotherhoods are doping a sensational juggling act, with the possibility of a general strike, when the newspaper accounts of the fluctuating strike threat are almost as exciting, and occupy almost as many columns per day as a world's series, when everyone is talking of a tie-up, there comes Richard Walton Tully with a play which is founded upon a railroad strike and which is very largely a discussion of the ancient controversy between capital and labor, the very thing which is the chief topic of conversation in this city now. This play, "The Right to Strike," is an English importation. It was first produced in London during the British industrial upheavals, about a year ago, and met with very favorable attention from old country audiences. It was presented in New York for the first time last night, at the Comedy Theater, and its timeliness, if not its dramatic merit, warrants the prediction of renewed success here. The author is Ernest Hutchison.

The scene of "The Right to Strike" is laid in a small English city, the headquarters of a railroad whose employees are on strike. In this city there is also located a large hospital. The employers and employees are dead-locked and both sides have stubbornly resisted all proposals of arbitration that have been made from outside. Motor transports, manned by citizens, have been organized and a young doctor from the hospital has been killed in a fight with the strikers. This tragedy leads to a declaration by the doctors of the hospital that they will give no medical aid to the strikers or the members of their families.

The young wife of one of the labor leaders is in danger of death during childbirth. The only surgeon competent to perform a necessary operation is the friend of the murdered doctor. At first he refuses, but finally is persuaded to save the woman's life.

Here is the matter upon which the argument of the play is based, and argument is very largely what the play is composed of. If the railway men leave their posts, inconveniencing and endangering the public, have not the doctors a similar right? Characters representing every section of the community affected by a labor rumpus argue at length upon the subject. But it is a "no-decision" bout. The doctor is coaxed into the path of duty, but he is apparently unconvinced, and the only thing even faintly approaching a solution which is offered is the somewhat stale and unpractical declaration by one of the characters that brotherly love is the panacea for all industrial ills.

There are several English people in the cast, including Ronald Adair, who came to New York to play his role of "Tarzan" in the jungle play, which had but a brief, flittering existence here. He is more successful in the role of a rugged strike leader. The consensus of opinion, however, appears to be that practically all of the members of the cast are prone to overact.

A new comedy-drama by Kate L. McLaurin, entitled, "The Six-Fifty," was also presented to New York last night. The "Six-Fifty—which, of course, is a train—is wrecked right at the back door of a New England farm and as a consequence a strange collection of characters is suddenly herded in the farm kitchen. There is the country girl, who longs to escape from the monotony of farm life; the aged dyspeptic, who suddenly discovers that he can eat pork without providing work for an undertaker; the prima donna, who forgets her temperament and becomes human through sudden interest in aiding the injured; the sweet young girl, who is jolted by the wreck into the very arms of the boy she loved; the said boy, and the octogenarian rural bore. These are stirred about for several acts until a rather gooey mixture of sentiment and optimism has been secured and the good old theory that life is just what you make it has been properly propounded. The play met with a mixed reception from the local critics. One found it delightful; another found it worthless and dull. The others ranged in between these two extremes.

George Arliss, the English actor, who made his professional home in America ever since first coming to this continent 20 years ago with Mrs. Patrick Campbell in two Pinero plays, "The Second Mrs. Tanquerary" and "The Notorious Mrs. Ebbsmith," has scored at the Booth Theater, New York City, one of the three biggest dramatic hits of the year in a play of English origin.

Was Afraid He Would Smother

Toronto Man Declares He Had Suffered Terribly For Ten Long Years.

"At any time during the past 10 years I would have given almost anything in the world to be able to eat a hearty meal, such as I eat three times a day now, and not suffer afterwards," said William J. Harrington, 471 Beresford avenue, Toronto, Ont.

"After every meal I had sharp pains in my stomach and way up in my chest that seemed to go clear through me. For a long time there were many things, especially certain vegetables, that I never dared touch, for if I did, I always paid the penalty. At night there was so much gas in my stomach that I would lie awake for hours, hardly able to get my breath, and actually afraid I was going to smother. I had to take medicine three or four times a day for constipation and had such severe headaches it looked like they would kill me.

"It's nothing less than marvelous the way Tanlac has rid me of all these troubles. I can eat heartily now of potatoes, cabbage, radishes or just anything else I want and never suffer a particle from indigestion. I sleep fine at night and feel good all the time. After what Tanlac has done for me there is nothing too good I can say about it."

Tanlac is sold in London by Standard Drug, Limited, and by Liggett's Drug Stores, and by leading druggists everywhere.—Advt.

Asthma No Longer Dreaded. The dread of renewed attacks from asthma has no hold upon those who have learned to rely upon Dr. J. D. Kellogg's Asthma Remedy. So safe do they feel that complete reliance is placed on this true specific with the certainty that it will do all that its makers claim. If you have not yet learned how safe you are with this preparation at hand get it to-day and know for yourself.—Advt.

SHIRLEY KELLOGG, famous English star, coming to the Grand with the De Courville revue, "Hullo Canada," November 8 and 9.

5 Years Ago

Margaret Anglin appears in "Caroline" at the Empire, New York.

"Upstairs and Down" is produced with cast including Courtnay Foote, Mary Servoss, Leo Carillo, Roberta Arnold, Juliet Day, Ida St. Leon, Fred. Tilden, Orlando Daly and Christine Norman.

Famous players present Maurice and Florence Walton in "The Quest of Life."

20 Years Ago

"The Bonnie Brier Bush" is produced with cast including J. H. Stoddart, Irma La Pearre, Augustin Duncan, Sydney Booth and Edith Taliaferro.

Louis Mann and Clara Lipman appear in "The Red Kloof" at the Savoy, New York.

William Gillette appears in the title role of "Sherlock Holmes" at the Lyceum, London.

LEONARD YOUNG, as the duchess, with the Dumbells in their musical revue, "Biff Bing Bang," at the Grand on Monday, Tuesday and Wednesday.

APPOINT AMERICAN TO HURON DIOCESE

Rev. F. B. Hornby, of Cleveland, Coming to District Anglican Parish.

That relations of the closest harmony exist between the American Episcopal communion and the Anglican Church in Canada is shown in yesterday's announcement of the appointment of Rev. F. B. Hornby, of Cleveland, Ohio, to the parish of Ripley and Pine River, in the Diocese of Huron. Mr. Hornby is a graduate of Upper Canada College and was formerly in this diocese, but left to serve a parish in the Episcopal Diocese of Cleveland.

The local synod office also announces that Rev. B. S. Robinson, lately of St. Luke's, Brantford, has been appointed to serve at Granton.

On Thursday Bishop Williams unveiled two memorial windows in St. George's Church, Goderich, where an impressive commemorative service was held. The windows are to the memory of two members of the Morrison family. One window is in memory of M. D. Morrison, who gave his life in the late war; the other is to Mrs. Morrison.

FIVE HUNDRED MEN ARE WANTED TO GIVE $1 EACH

Shantymen's Christian Association Doing Splendid Work In 700 Camps

Rev. Thomas Joplin desires to thank the number of friends who have responded to the appeal for the Shantymen's Christian Association. The amount contributed altogether is still under $500. The amount aimed at was $1,500. A letter received recently from South Africa revealed the far-reaching influence of this important work. As a result of a meeting held seven years ago, a young man was converted who is now engaged as a missionary in South Africa, doing a splendid work. He wrote a letter reciting his experiences and enclosing £1 for the work in this country.

A letter was also received from a gentleman in Scotland, who enclosed £10. This gentleman related the fact that on a visit he had to China he had come across at least two missionaries who had been converted in the Northern woods. Some splendid candidates are offering for the work, but the board feels that the deficit should be cleared before putting further men to work. Mr. Joplin recently addressed the W. C. T. U. convention, held in this city, and also a meeting at the home of Mrs. Jeffery Hale, Waterloo street, in connection with the Aberdeen Association. The W. C. T. U. maintains one missionary under the care of this association. A gentleman suggested the other day that if 500 of the people who believed in the power of the old Gospel to reach men would give $1 or $2, the amount aimed at would be raised. In any of the readers of this article would like to help, please send to Rev. Thomas Joplin, care of the Y. M. C. A., London, Ontario.

Mr. Joplin will preach at Askin Street Methodist Church on Sunday morning.

QUESTIONS AND ANSWERS.

How can I become an actress? I am crazy to go in the movies.—Kukoo.

I don't doubt it. Let me know when you become violent and I will arrange to have you shot on some convenient location

Is Lila Lee and relation to Gen. Lee?—S. A. P.

Generally speaking. No.

Does Mae Marsh come from Hackensack?—Cud.

No. You have her confused with a ball player named Meadows.

Does Wally Reid smoke good cigarettes?—Z. X.

I don't know. He smokes them too short to find out.

Why was George M. Cohan born in Rhode Island?—Tex.

It was probably due to an act of Providence.

Is face powder good for blackheads?—L. J.

Absolutely. Most all colored girls use it.

Was Mary Garden raised on a farm?—Nell.

No. But we have often seen her raise cane.

NO DOUBT.

Three thousand discarded hats were found in one New York hotel. Left, no doubt, by guests who didn't have enough money to tip the hat check girl after they had paid for their dinner.—Cleveland Plain Dealer.

GENERALLY SPEAKING.

"Dad, what's a social scale?". "Well, generally speaking, old man, its a place where money is weighed."—London Bystander.

Baby's Own Soap

Best for Baby Best for You

face, hands & body lather them freely with Baby's Own Soap

E-10-21 ALBERT SOAPS LIMITED MFRS. MONTREAL

SENTENCED FOR ATTEMPTS TO MURDER HUSBAND

TORONTO, Oct. 28. — Mary Cicconi was sentenced to serve five years in Kingston penitentiary by Justice Logie in the assizes this afternoon after a jury had found her guilty of attempts to murder her husband, Venizoni Cicconi. The jury was out two hours.

SMITH BROTHERS' S.B. COUGH DROPS

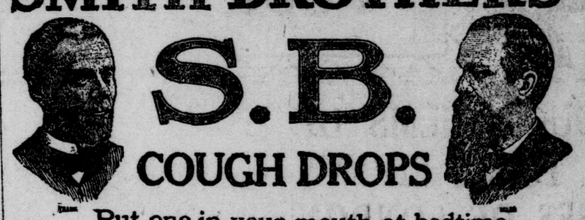

Put one in your mouth at bedtime

W.S

Marked Points of Superiority:

Point 1 **Seamless**—

(Fashioned without seams)

THE women's hose *knit to fit* without a seam. Mercury Hose for women is full fashioned in knitting—not a seam anywhere. Perfect fit from toe to top. Full length—no strain on garters. Comfortable and aristocratic looking—always—and it costs no more.

Silk (plain or drop stitch), cashmere, lisle, mercerized and cotton—or two-tone effects of heather and Lovat shades.

Other points of excellence: widened top, full fashioned calf, fashioned ankle, and shaped foot *without seams.*

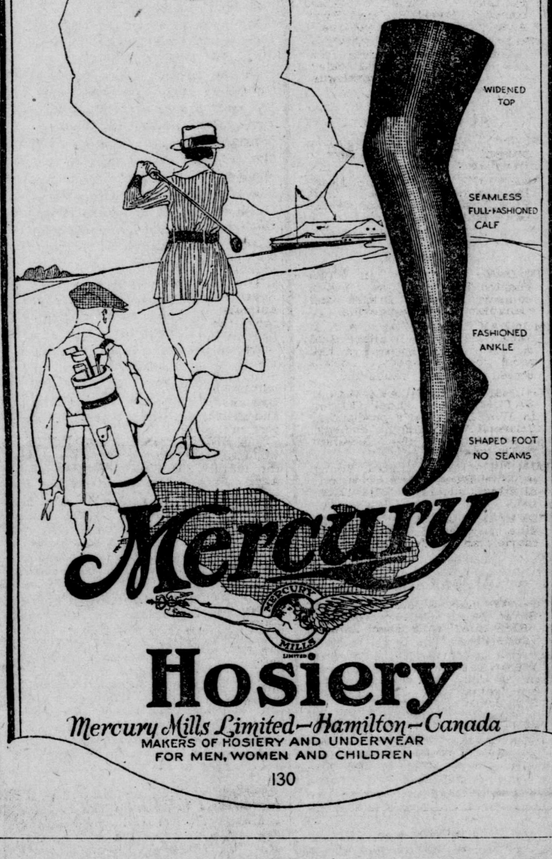

Mercury Hosiery

Mercury Mills Limited—Hamilton—Canada

MAKERS OF HOSIERY AND UNDERWEAR FOR MEN, WOMEN AND CHILDREN

130

PHILLIPS' MILITARY SOLES AND HEELS

For Boys

Boys are hard on shoes—just count up the cost of your youngster's boots—what you spend for soling and heeling.

You can cut that bill in half by attaching Phillips' Military Soles and Heels to his boots.

They're made of solid rubber—tough as a pig's nose—are non-slipping — can't mar the floor. They lift the leather sole clear of the wet—and you know what wet means to the life of a leather sole.

Your boy will be tickled—he'll be wearing just what the soldiers wore at the front.

You'll be pleased—when you come to figure up what his shoes are costing.

Look for This Sign

Special prices on boys' sizes. Can be attached to any shoe. Your shoe dealer or repair man has them and will attach them for you.

Distributors:
Canadian Phillips Military Sole Co.
60 St. Pauls St. E.
Montreal, Que.

P. 2

for sprains

aching muscles or stiffness which so often follow the exertion of outdoor sports, prompt relief may be had by applying Absorbine, Jr.

Stimulating to overtaxed muscles, soothing to aching joints, healing to sprains

Antiseptic, too, eliminating possible infection from cuts or scratches.

$1.25 a bottle at most druggists'

W. F. YOUNG, Inc.
344 St. Paul St., Montreal

Absorbine, Jr. THE ANTISEPTIC LINIMENT

Laundry Service!

No marks, and your bundle washed separately, in creamy suds and gallons and gallons of hot and cold soft water.

FINISHED FAMILY WASHING

NO STARCH.

Entire family washing, washed, then machine ironed and then touched up by our hand ironers. (A wonderful service). Minimum charge, 10 pounds $1.50

Excess wearing apparel .....15c per pound

Excess flat work.....9c per pound

ECONOMY WASH

NO STARCH.

Entire family washing, washed and machine ironed. Try this service, it is wonderfully cheap. Minimum charge, 15 pounds $1.50

Excess ..... 9c per pound

FAMILY FLAT WORK

Bed and table linen and all flat pieces washed and ironed fit for any critic. Minimum charge, 12 pounds $1.00

Excess .....8c per pound

SEMI-FINISH FAMILY WASHING

Flat work all ironed, starch pieces starched, all folded neatly and goes home to you with only a few pieces left to iron. Minimum charge, 10 pounds..... $1.00

Excess .....9c per pound

WET WASH SERVICE

80% MOISTURE REMOVED.

Under this plan we cannot accept silks, fine flannels, wool or embroidered articles, nor colors that will run or fade. Minimum charge, 15 pounds 75c

Excess .....5c per pound

Starch collars, stiff and pleated bosom shirts cannot be accepted under the above plans, but are charged on our regular service.

PARISIAN LAUNDRY

LAUNDERERS, DRY CLEANERS, DYERS AND RUG CLEANERS.

Phones 558-559 ESTABLISHED 1873. 71-75 Dundas Street

Visit Our Laundry Any Time. We Welcome You.

Looking Over Western Ontario

"One of the wealthiest and most populous agricultural and industrial parts of the province."

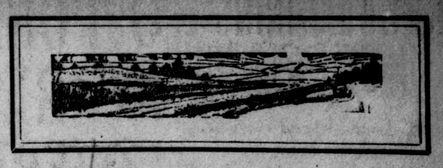

BADEN PROUD OF BECK AS NATIVE

Foundry Where He Learned His Trade Still Stands There.

BIRTHPLACE IS NEAR BY

Hydro Chairman Often Returns To His Early Home.

BADEN, Oct. 28. — If the Village of Baden could lay claim to nothing else in its history than the fact that it is the birthplace of Sir Adam Beck, and the village in which the hydro knight spent his boyhood days, it would have a sufficient claim to a prominent place in the history of Ontario. To have contributed to Ontario and to Canada a man of such caliber and genius as Sir Adam is an enviable distinction for a community and judging from the sentiment expressed by many of Baden's citizens, there is no doubt but that the village is proud of the man who has made Ontario the hydro electrical wonder of the world.

About two blocks off the main road is the old Beck foundry, now a historic structure, in which Sir Adam Beck served his apprenticeship and from which he graduated in his early youth as an expert in all the various operations associated with foundry work. Son of the sturdy pioneer, Jacob Beck, who is accredited founder of the Village of Baden, the youthful Adam attacked the problems which he found before him in the foundry with the same vigor and intelligence with which in later years he tackled distribution throughout the province.

HISTORIC FOUNDRY

It is almost half a century ago that Jacob Beck set his son to work in the now historic foundry at Baden. There is one man who is still connected with the foundry who recalls those early days in the career of Ontario's hydro knight and that is Joseph Hofele, who daily plies his trade in the dingy place of iron and moulds where Sir Adam Beck first put away the things of childhood, and at the behest of his father, took up the practical things which doubtless turned his talent into channels which eventually made him the key man in Ontario's hydro success.

One of the first questions that was put to the veteran mechanic was: "Do you remember Sir Adam Beck?"

"Do I remember him?" was the reply. "Well, I can tell you it was in this very room that I had the privilege of teaching young Beck the blacksmith trade." That was nearly 50 years ago, when Sir Adam's father owned and operated the foundry. In those days we made stoves and other foundry products. Sir Adam was about 14 years of age then and his father wished him to learn the business from the start. There was one thing about young Beck in these days which marked him for the future career in which he distinguished himself. There was nothing that he was afraid to tackle. Whatever he was set to do, he went at it with an optimism and cheerfulness which made him the favorite of the foundry. There were no owner's son tricks about Sir Adam in his youthful apprenticeship in this foundry. He worked like any of the rest of us, and he was not long in learning the various trades. From the blacksmith shop he graduated through the moulding shop and machine shop and finally through the office. He was a strapping boy and always a bit more cheerful than his rather stern father."

Joseph Hofele, the man who taught Sir Adam his trade, is proud of his pupil. Sir Adam his not forgotten Baden and on his visits to the village he never fails to drop in for a friendly chat with Mr. Hofele.

PROUD OF SIR ADAM

There are very few who pass through the Village of Baden who, of they have a knowledge of Sir Adam's early connection with the place, do not point to the historic foundry in which he learned his early trade, as one of the main points of interest in the Community.

The foundry has not changed since the days when the present chairman of the Ontario Hydro Power Commission labored within its walls. It is true the scope of the foundry has been reduced since it was taken over by the Livingstons in the early seventies. The staff has dwindled but the old building remains as a historic reminder of the early days.

A few hundred yards from the rear of the foundry stands the substantial brick house in which Sir Adam was born 44 years ago. The place is now owned by John B. C. Schmidt.

PORT BURWELL WIRELESS STATION.

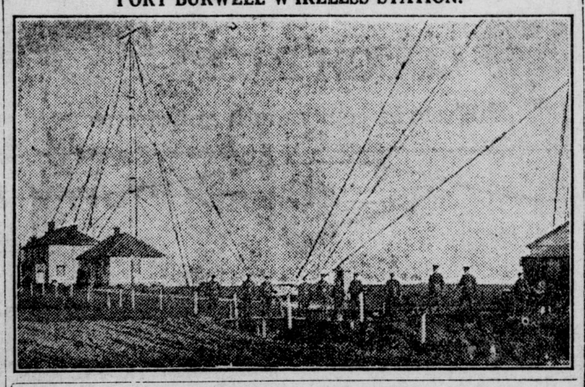

Pt. Burwell Wireless Plant One of the Most Powerful Radio Stations In America

Is One of a Chain Established By the Dominion Government Along the Great Lakes.

PORT BURWELL, Oct. 28.—In 1913 the naval department of the Dominion of Canada undertook the establishment in connection with the Marconi Wireless Company, of a chain of wireless telegraph stations along the Great Lakes. The idea was to have this chain stretch across the continent. In that year, in any case, a plant was built at Port Burwell, the central port on the north shore of Lake Erie, and as the radio stations are practically standardized, a description of this one will apply to all. Although wireless telegraphy is a familiar term to all, yet few people understand the inner workings of a wireless station, even those which are now controled by the department of naval service of our own Government.

Just east of the Police Village of Port Burwell a stream, called the Little Otter, flows into Lake Erie, and on the eastern side of the Little Otter Valley, on the lake bank, was the site selected for the machinery. These buildings were placed in line from east to west and about 100 yards apart. The feature of the wireless station, however, that attracts the gaze of the casual observer is the aerial apparatus. Two masts were put up, the finest of British Columbia fir, to a height of 185 feet. Then, of course, there were the two wires stretched from one to the other at that height. Stay wires were bolted into huge anchors of solid cement. This aerial part of the station could be seen for miles towering above surrounding trees. The construction work was under the direction of an engineer, but Robt. Timmons, a ship carpenter, of Port Burwell, was a foreman on the job.

THE POWER EQUIPMENT.

The powerhouse is equipped with two standard dynamos, speeded up to 1,720 revolutions a minute. Each is driven by an eight-horse gasoline engine. Only one machine is needed to develop sending energy, but is duplicated so that should one machine be broken the other is promptly pressed into service. The dynamo develops about 440 volts, and this is by step-up transformers raised to about 100,000. Only alternating current is used for sending messages, although direct current is used to build up. The direct current is too difficult to control to be of much use in wireless telegraphy. When the plant is running the aerial wires are charged with this current and the message is released into the atmosphere by the make and break of the ordinary telegraph key. Any person who has not seen "the spark" has an experience coming. When standing in the machine room the business end of the dynamo is a picture of flashing fire and the crash of the spark is deafening.

Two partitions, with a small hallway between, divide the machine room from the operator's office, and the operator has control of the plant by means of switches placed on a board right at his hand. All wiring within the buildings is concealed. In the Port Burwell plant it is beneath the floor and the place is a picture of cleanliness and efficiency.

In the engine room is the grounding switch. Of course, as anyone with any knowledge of electricity will understand, the whole plant is grounded, but this particular switch comes into use when nature takes a strong hand in the game. When thunders roll and the lightening incessantly strikes those aerial wires, then is the time that the operator turns this switch and grounds the aerial apparatus. Electricity always seeks the ground by the most direct route.

AN OPERATOR'S EXPERIENCE.

P. M. Stewart, operator in charge at Port Burwell, tells of a severe storm up at the Midland station. At that plant the grounding process was accomplished by transferring a plug from the transferer to the wall. As he was in the act of doing that during a violent storm the lightning struck the aerial wires. The plug was knocked from his hand and hung dangling above the dynamo. The electric plug jumped from the plug to the dynamo base and thus into the graund. It was a jump of a couple of feet, and the resultant fireworks was brilliant in the extreme, but also dangerous and awe-inspiring. There is the flash and the reaction each time.

There is no power needed for receiving messages. The station here has a range of 500 miles, but, of course, messages are picked up from much greater distances than that under favorable conditions. The operators at Port Burwell direct the work of three car ferries transferring coal across Lake Erie. The Ashtabula into Port Burwell from Ashtabula, the Bessemer into Port Stanley, and the Maitland into Port Maitland. Last summer it also carried the Roosevelt, on the passenger service Cleveland to Port Stanley. All ships working up and down the lakes use this wireless station to arrange docking privileges in various ports at which they intend to call and thus avoid all delays, which are so expensive to the owners. Commercial business from the land side is also carried, messages of every decription being received and sent at usual rates.

Erosion of the lake bank forced the moving of the Port Burwell station last fall to a point several hundred yards back from the lake. On the new site one mast was done away with and the umbrella scheme of aerial outfits arranged. This seems to work just as satisfactorily as the parallel wires. The new site embraces about three acres of land. Chief Stewart has two assistants, Messrs. Booth and Snider, and working in shifts they keep a perpetual service day and night. The place is inspected at frequent intervals, and as each operator is an expert in his line the vigilance over the country's business on the great lakes is sure and unceasing.

PEOPLE IN THE BRITISH ISLES SEEING ONTARIO

The agent-general for Ontario in Great Britain (Mr. Wm. C. Noxon) reports that the Ontario cinema film, "Gold Mining in Ontario," has been released for circulation in Great Britain, and that during the first week subsequent to being sent out it appeared at over 100 theaters, including such leading cinemas as the New Gallery, London, where Queen Alexandra and Princess Mary and other members of the royal family attend frequently to see the pictures. Within six weeks this film will have been shown at over 500 cinemas. The film, which has been declared by leading cinema men in London to be one of the finest and clearest underground pictures ever shown in England, depicts the world-famous Hollinger gold mine in all its operations. Many other beautiful Ontario films are in regular circulation in Great Britain at the present time, and it is calculated that over 4,000,000 people in Great Britain have seen Ontario in living pictures during the present year.

Point Pelee Is Canada's Southern Extremity

Driveway Under Canopy of Hardwoods Traverses Onion Beds That Once Were Swamps

WHEATLEY, Oct. 28.—These are the days when the young members of the household use all their powers of persuasion with the older folks to take a trip to Point Pelee. It is nutting time and nature has abundantly supplied the point with nut-bearing trees, and Jack Frost has covered the ground with walnuts from tall trees that would be impossible to climb. Here are to be found many other nut-bearing trees. Motor loads for miles around drive to this spot every fall to get a supply of nuts for the winter, and still there are plenty left for the fuzzy squirrels who live in this squirrels' paradise.

To the east one sees the famous onion lands that at one time were useless marsh land. Dredging and dyking have reclaimed these acres that lie below the level of the lake, and it has been so arranged by a system of irrigation that the growing crop may be watered whenever necessary.

The scenery is beautiful, especially at this time of the year. The trees have taken on their autumn tints of red, green, yellow and brown, and nature has lavishly bestowed this beautiful spot with glorious hues that are harmonious and restful. Along the driveway that stretches out for miles into the waters of Lake Erie one passes through an avenue of stately elms, red cedar, and spreading maples, and on along the ribbon-like road until the path narrows into a neck of land little wider than a driveway, canopied with trees all the way to the end. On either side are to be seen glimpses of rippling blue waters.

This is the most southerly point of Canada and contains more birds than any other part of the Dominion. Here many of the migratory birds are content to spend the winter. Indeed, when one sees prickly cactus plants growing wild, as it grows there abundantly, it is quite suggestive of tropical countries.

WHEATLEY CHURCH AIMS TO WIPE OFF DEBT IN THREE WEEKS' CAMPAIGN

WHEATLEY, Oct. 28. — During the year of 1914-15 the fine new Methodist church was built and a pipe organ installed at a cost of $18,000. Since that time two new pianos, as well as other equipment, have been added, that at present day prices would make the value total fully $35,000. A debt of $3,500 remains and it is the purpose of the members to wipe off this debt during the next three weeks. On Sunday, October 30, Rev. R. Fulton Irwin, of Lucknow, under whose pastorate the church was built, will take charge of the services morning and evening, and on the following Monday evening will give a lecture on "Present Conditions in Ireland, Their Cause and Cure." Mr. Irwin is a native of Ulster and has an intimate knowledge of his subject.

On Sunday, November 6, Rev. E. A. Fear, of Walkerville, who succeeded Mr. Irwin as pastor, will be present and conduct the services and on the Monday night following, the famous Hudson Male Quartet, of Detroit, will give a concert. This is the first time this community has been privileged to hear this exceptionally fine quartet and a full house is expected.

On the third Sunday Rev. Dr. Chown, superintendent of the Methodist Church of Canada, will be the speaker morning and evening and will give his impressions on world conditions the Monday evening following.

PRESENTATION OF PURSE TO DR. THOMPSON, AYR

AYR, Oct. 28.—On Monday evening the citizens of the surrounding district of Ayr met with many visitors in the Knox United Presbyterian Church to honor Dr. Thomson. Dr. Thomson, who is now in his 81st year, preached in the Presbyterian Church here for nearly 40 years, retiring in 1911. He has also resided in Ayr since 1911 and has taken an active part in the church work. The choir contributed an anthem, after which Rev. J. J. Brown, who acted as chairman, gave a short address. Mr. Brown read the minutes of a meeting held in the vestry of the old Presbyterian Church on November 11, 1871, and also the minutes of a meeting on September 25, 1871, when Dr. Thomson was voted on to see whether he should become their minister, this being carried by a large vote.

David Brown, the oldest elder of the church, read the address of the community of Ayr to the doctor, after which he was presented with a purse from the congregation by the second oldest elder, John L. Black.

Rev. Mr. Nicholson, of Paris, read an address to Dr. Thomson from the presbytery. Dr. Thomson then replied fittingly, telling of his happy years in this community.

A letter from Rev. Dr. McMullen, Halifax, Nova Scotia, was read to the doctor congratulating him. Rev. Brown read a message from Rev. A. C. Lavalle, of Toronto, and from many other former members of the congregation.

KERRWOOD.

KERRWOOD, Oct. 28. — A successful bee was held on Monday leveling the grounds around the new church.

Mr. and Mrs. Henry Baird, of Edmonton, Alberta, visited the former's sister, Mrs. John Richardson, a few days last week.

Miss Erna Wright and Miss A. Campbell, of the Home Bank staff, Melbourne, also Mr. and Mrs. Hardy, of Melbourne, spent Sunday at the home of Mr. and Mrs. Frank Wright.

Mr. and Mrs. Harry Waite, and son, Clifford, of Sarnia; Mr. Wesley Waite, and Mrs. Hemmingway, of Detroit, were guests of Mr. and Mrs. Seymour, Langford, recently.

Dr. Graham, of Washington, spent a few days visiting his sister, Mrs. Chas. Foster.

The W. A., of St. Paul's Church, will hold their thankoffering meeting on Tuesday, November 8, at the home of Mrs. de Gex.

Mr. and Mrs. Byerly, Mr. and Mrs. Fred Dowding, of Sarnia, Mrs. Eastman, of Arkona, called on friends recently.

EXETER.

EXETER, Oct. 28. — Farmers in this vicinity have been busy drawing turnips and sugar beets to the station. They are all well ahead with their fall work; in fact, ahead of any previous year.

A proposal is on foot to form a horticultural society here. Many residents are successful horticulturists and it is believed that a society would flourish.

On Wednesday night Exeter experienced the most severe frost so far this fall.

Miss Lila Johns leaves in a few days for Calgary, where she will spend the winter with her sister, Mrs. Adams.

Business conditions here are on the whole good. The local clothing factory has orders enough ahead to keep them busy all the winter, and the local planing mill is unusually busy for the time of year, and has large contracts ahead.

RECENTLY UNVEILED

EAST NISSOURI ERECTS SHAFT IN MEMORY OF BOYS WHO GAVE LIVES

KINTORE, Oct. 28.—For the first time in the history of the Township of East Nissouri, the whole countryside turned out en masse to attend the unique and impressive celebration of the unveiling of the soldiers' monument at Kintore. The monument stands 14 feet high. The main shaft is of Canadian granite, on which is inscribed the names of 18 soldiers of this district who fell in the Great War. Above this column stands a life-size figure of a Canadian soldier, cut in Italian marble, and it is considered by artists as possessing great artistic value. It was carved in Italy and erected by Hayes Bros., St. Marys.

Divine service was conducted, at which each of the clergy present took part, Rev. Mr. Cummer, Thorold, reading the lesson. Rev. Mr. Thompson, West Nissouri, asked in a few words that God's approval might rest upon those who had set aside this memorial to the glory of God and the memory of his servants. Rev. Mr. Butt, Kintore, offered the dedicatory prayer, and then at the word of command four wounded soldiers who stood, one at each corner of the monument, assisted by the reeve of the township, removed the flag.

Rev. Dr. Macdonald, Kintore, himself a returned man, dedicated the memorial to the glory of God and in loving memory of those whose names appear on the memorial. One verse of the National Anthem was then played by the band. Rev. Mr. Baker, Thamesford, read the prayer and Rev. Mr. Galbraith, Thamesford, pronounced the benediction, when the Last Post was sounded and the religious ceremony concluded.

Rev. D. Macdonald then assured the Council that the trustees of the Presbyterian Cemetery and their successors in office after them would keep the lot and memorial in good repair for all time to come, and also stated that this was possible by a generous donation by the late John A. Calder, M. P. P., who assigned it for this purpose.

The names on the memorial are as follows: Earl Abbott, Arthur Allan, Andrew Brookfield, Edwin Greenwood, Ernest Harfield, Horace Huntley, James Karn, Byron Logan, John Madden, Harvey Mason, Frank Marchant, John Robinson, Edward Turner, Robert Reid, Morrison, Herbert McLellan, Wilbert Arthur Vinnicomb, Hugh Whetstone.

FLORENCE.

FLORENCE, Oct. 28.—The Florence Methodist Church held their reopening on Sunday, when Rev. Mr. Kerr, of Bothwell, preached morning and evening. The Dresden Male Quartet rendered music at both services. The church has been repapered and decorated and a new part built to it, with kitchen equipment. It also has been newly painted on the outside. On Monday night a concert was held.

Division court sittings were held here, but only one case was before Judge Taylor, Ferguson vs. Sinclair. The case was won by Mr. Ferguson.

The infant child of Mr. and Mrs. Wilbert Bilton passed away on Monday and was buried in St. Matthew's Cemetery on Tuesday. Rev. Mr. Sheeter conducted the service.

Mr. and Mrs. F. Daniels and May were tendered a pleasant farewell and presented with some handsome silverware prior to their leaving for their new home.

APPLES AT LEAMINGTON

LEAMINGTON, Oct. 28. — Winter apples are retailing on the local market at from $2 to $3 per bushel. The crop this year was fairly good, and growers will receive good prices for their crops.

READY FOR MORE

Father: "Is he thrifty?"

Daughter: "Thrifty, daddie! Why, Jack's saved over $2,000 out of that $100,00 his grandfather left him the year before last."—London Opinion.

SUCCESSFUL EVENING IN KINGARF CHURCH

KINGARF, Oct. 28.—A most successful hot fowl supper and concert was held at the Anglican church. The stacks of well-cooked geese, ducks and chickens opened the city visitors' eyes. Cakes and other edibles, made as only farmers' wives can make them, were also in abundance. About 400 people sat down to the tables.

The concert after the supper was to have been held in the Orange Hall, but its seating capacity was insufficient, so it had to be held in the church. Artists came from Kincardine, besides talent from Glamis and Hamilton. Rev. F. L. Lewis acted as chairman and owing to the length of the program no speeches or encores were allowed, and after one verse of "All Hail" the program began with a duet by Messrs. Pilkington and Kempson, of Kincardine.

The Misses Jones, of Kincardine, gave duets with guitar accompaniment, which drew encores in spite of regulations. Miss Collins, of Hamilton, sang two very pretty songs with cello obligato. Miss Dean, of Glamis, sang a solo, accompanied by Miss Myrtle Chadbourne. Miss Lovelace, of Kincardine, a talented mandolinist, played sweetly. Miss McArthur sang a contralto song. An instrumental trio by Rev. F. Lewin, Mrs. Lewin and daughter, and impromtu orchestral pieces by two guitars, mandolin, violin, cello, tenor voice, with organ accompaniment proved very popular. Mr. W. Shevlin, of Kincardine, was enthusiastically received in his humorous songs, and as an encore to one of which he gave a pathetic recitation on patriotic lines. Mr. Fred Gibson, elocutionist of the evening, took well.

The evening closed with the singing of The National Anthem.

THAMESVILLE.

THAMESVILLE, Oct. 28.—Mr. and Mrs. A. Pollock, of Port Stanley, are visiting at the home of Mr. L. H. Hubbell.

Mr. and Mrs. L. B. Mitton spent a few days with St. Thomas friends this week.

Mrs. Frank Murphy and Miss Muriel are visiting in Paris.

Miss Thelma Coleman, of Weston, returned home to-day after spending a week with Mrs. J. S. Howat.

Mrs. Lyla Kaiser, of Toronto, is visiting Miss Edna Newcombe.

Mrs. E. J. Richardson has returned from a week's visit with her daughter, Mrs. Mooney, of London.

Wm. Harris and Harry J. Fish, of Howard, are in Toronto on business this week.

You miss something—

If you do not use Imperial Premier Winter Gasoline exclusively for motoring during the cool Fall and cold Winter months.

IMPERIAL PREMIER WINTER GASOLINE

A product of Canadian industry. Starts a motor promptly in any weather, gives smooth acceleration, increased power and *More miles per gallon.*

You cannot buy better gasoline. Costs less than most gasolines. You can buy it everywhere.

Mrs. M. E. Robson, 170 Dublin St., Peterboro', Ont., writes: "My daughter of 15 lost appetite, color and was on the verge of nervous collapse. Five boxes of Dr. Chase's Nerve Food completely restored her health and strength."

Mrs. Wm. Woods, Coldwater, Ont., writes: "After the birth of my baby I was run down, nervous and could not eat nor sleep, jumping at the least noise. Dr. Chase's Nerve Food built me up and made me strong and well again."

Mrs. H. Alchorn, 23 Gerald St., Charlottetown, P.E.I., writes: "Dr. Chase's Nerve Food was recommended to me by an aunt who used it while passing through the change of life and was completely built up by its use."

Mrs. Jos. Lalonde, Hydro Glen, Ont., writes: "I was so run down and nervous last summer that I was in bed most of the time. After using Dr. Chase's Nerve Food I am able to do my housework, and, though 76 years old, feel better than I have for years."

Let the Women Tell Their Story

"From my experience as a wife and mother I find that the majority of users of Dr. Chase's Nerve Food are women, especially women passing through the change of life; next by young mothers to regain strength after baby comes, and also by mothers for their young daughters entering their womanhood. While it is good for all classes of humanity, I am sure it is especially so for women, as they seem to be troubled most by nervous diseases."—Mrs. H. Alchorn, 23 Gerald Street, Charlottetown, P. E. I.

Every woman is interested in another woman's letters, and we shall give the women a chance to present their experience with Dr. Chase's Nerve Food by quoting from their letters.

If you do not find anyone you know among these ladies, write us for references from people in your community, or ask your friends and neighbors for particulars about Dr. Chase's Nerve Food.

There is scarcely a town, village or hamlet in this great country but can produce splendid evidence as to the restorative, upbuilding influence of this well-known treatment for the blood and nerves.

Mrs. Jennie Haywood, 98 Turner St., Ottawa, Ont.: After 16 weeks in a hospital with rheumatic fever I returned home a complete nervous wreck. I took six boxes of Dr. Chase's Nerve Food, and have had no return of nervous trouble or rheumatism."

Mrs. W. H. McIntyre, Gananoque, Ont.: "About five years ago I used Dr. Chase's Nerve Food when in a state of absolute collapse, and continued its use until I had taken fourteen boxes. I cannot praise it enough, for it worked a miracle in my case."

Mrs. May W. Taylor, 1309 Davie Street, Vancouver, B.C.: "Ten of my circle told me that they take Dr. Chase's Nerve Food for that 'all-in' feeling attendant on the care of children and performance of housework. I myself take it for nervous irritability, and absolutely depend on it. I give my children the Nerve Food during 'examination week,' and am sure it helps them."

Mrs. Annie Bellamy, 33 Pauline Avenue, Toronto, Ont.: "Since the 'flu" epidemic people are resorting to preventive measures more than ever, and find that Dr. Chase's Nerve Food gives protection against the 'flu' and all other germ diseases."

Mrs. W. H. Stoker, 68 Robert Street, Hamilton, Ont.: "A young mother told me she was so glad I advised her to use Dr. Chase's Nerve Food after her baby was born. She had tried many things, but after no success with them I told her just how much benefit I had gained with Dr. Chase's Nerve Food, so she also used it with the same wonderful results."

Mrs. R. I. Scott, Teacher, Czar, Alta.: "After teaching school for two years my nerves were in a shattered condition, and I had almost incessant headaches. The doctor told me I would have to quit, but a teacher friend told me how she was restored by Dr. Chase's Nerve Food under similar conditions. My nerves were completely restored, so that I thoroughly enjoy life."

Mrs. John O'Donnell, 50 Colonial Street, St. John, Nfld.: "While some used Dr. Chase's Nerve Food for run-down condition, ragged nerves and sleeplessness, there was one ailment which predominated—nervous headache. In combating nervous headache Dr. Chase's Nerve Food has no rival."

DR. CHASE'S Nerve Food

Is gentle in action and wonderfully potent in forming new, rich blood and building up the nervous system.

It is woman's greatest friend at every critical stage in her life and is endorsed by women everywhere. 50 cents a box, all dealers, or Edmanson, Bates & Co., Limited, Toronto.

GIVE THEM

BAKER'S COCOA

TO DRINK

The almost unceasing activity with which children work off their surplus energy makes good and nutritious food a continual necessity. Of all the food drinks Baker's Cocoa is the most perfect, supplying as it does much valuable material for the upbuilding of their growing bodies. Just as good for older people. It is delicious, too, of fine flavor and aroma.

REGISTERED TRADE-MARK

MADE IN CANADA BY

WALTER BAKER & CO. LTD.

Established 1780

MONTREAL, CANADA - - - - DORCHESTER, MASS.

Booklet of Choice Recipes sent free

URGES TRAINING IN CITIZENSHIP

A. R. G. Smith Addresses Western O.A.C. Alumni

MEMBERS ATTEND DINNER

Extension of Agricultural Education Is Discussed

An outline of the work to be undertaken at the meetings of the Western Ontario O. A. C. alumni during the next six months was decided upon at the first of the gatherings, held last night in the Royal Cafe following a dinner. Educational extension, both agricultural and culture, will engage the attention of the ex-students of the Guelph College.

The meetings during this season will be held in various sections of Western Ontario, so that the members of each district may have one of the gatherings within reasonable distance of his home. The following monthly meetings were decided upon: Stratford in November, Chatham in January (during the corn show), London in February (annual meeting), Tillsonburg in March, and Clinton in April. It was also decided to hold a summer meeting at the Harrow experimental station at the same time as the field day is held there for tobacco growers.

EDUCATIONAL WORK.

There was much discussion regarding the matter of educational extension. A number of the members expressed the view that the rural communities should be given an opportunity to obtain for themselves a measure of cultural education as well as extension work in agricultural pursuits. It was also suggested that something might be done to provide those who had taken short courses of various kinds an opportunity to exploit new fields which had been opened up, with books bearing on the subjects or reading courses.

On motion of J. H. Wheaton and J. Johnston, it was finally decided to accept the recommendation of the executive to deal with the matter of education at the season meetings.

A. R. G. Smith, of New Hamburg, gave the gathering an interesting talk on "Community Leadership." He pointed out, in his opening remarks, how important it was from a national standpoint to have good leadership. The ideal should be the highest development of Canadian citizenship for leadership.

The speaker declared that he was always interested in finding communities where the people knew something in addition to the price of cattle and corn. He was delighted when he found a community where they were interested in English literature, art or science, which went to make up that better class of citizenship. He attributed this interest in the higher things of life to good leadership.

In closing his address Mr. Smith urged upon his audience to do their best to lead the community in which they lived with loyalty and for the better development of this great country.

Those present at the meeting were J. H. Porter, R. W. Kernohan, Fred J. Stock, R. R. Bell, Frank Silcox, Stewart Brown, J. T. Johnston, P. D. Chey, C. W. Buchanan, G. Kingsmill, J. Webb, W. J. Brown, H. S. Fry, A. R. G. Smith, A. E. Bean, J. H. Wheaton, R. A. Finn, Purdom Love and L. Foote.

HIGHWAYMEN GET $125 FROM BROCKVILLE MAN

BROCKVILLE, Oct. 28. — A. W. Burtch, insurance agent, was held up late last night at the point of a revolver by three men while motoring on the Prince of Wales highway between Spencerville and Prescott and robbed of $125 cash. The men blocked the road with their car at the Grand Trunk Railway crossing and thereby forced Burtch to stop. They then surrounded the car and forced him to deliver. The men made off towards Prescott. Provincial police are working on the case. The men wore military raincoats and had their faces covered with balaclava caps.

EVELYN NESBIT HAS A NARROW ESCAPE

NEW YORK, Oct. 28.—(Associated Press Dispatch.)—Evelyn Nesbit, one-time wife of Harry K. Thaw, and later a movie actress, took an overdose of morphine to-day and screamed to a marshal, posted outside her apartment, to evict her, that she had swallowed enough poison to kill 20 persons. She will recover, however, a physician said after making a hurry call and using the stomach pump.

Recently her theater district tearoom was closed and she has been facing eviction proceedings.

Evelyn was resting comfortably tonight. Her financial distress, which caused all the excitement to-day, came to light a month ago when a city marshal appeared at her tearoom with an eviction warant. Miss Nesbit arranged to pay overdue rent on the $100-a-month tearoom and her $150 a month upstairs. The marshal went away.

To-day another came on a similar mission and began taking furniture out in the street while Miss Nesbit sobbed, wringing her hands and frantically called her lawyer on the telephone. The lawyer obtained a truce of a few hours with the landlord and Miss Nesbit began calling friends in the hope of raising some cash. In this she failed. A few minutes afterwards she leaned out of the window and screamed at the marshal that she had taken the morphine and was going to die. An ambulance surgeon came running and used a stomach pump.

The landlord, on hearing about the episode, announced he would wait until noon next Monday before pressing for eviction.

OPPONENTS CAN FIND NO REAL FAULTS IN GOVERNMENT'S RECORD

Messrs. Crerar and King Forced to Raise False Issues in the Campaign, Premier Meighen Tells Great Audience of Five Thousand People at Toronto

MAGNIFICENT WELCOME TO PRIME MINISTER

Mr. Meighen Contrasts Government's Definite Policy to the Wobbly Attitude of Hon Mackenzie King; Opponents United in Nothing But Desire for Office

TORONTO, Oct. 28.—(By Canadian Press Staff Correspondent.)—"I am not here begging on my own behalf or on behalf of any member of my Government. I am here to lay before you the great issues at stake, which you must decide."

With these words Premier Meighen prefaced a speech delivered to nearly 5,000 persons gathered in Massey Hall this evening—a speech in which he explained the lines of policy which had actuated the Government in the past, reaffirmed his belief in a fiscal program of moderate protection for Canada and declared his intention of following the course which the Government had pursued in tariff matters if returned to power.

The premier's speech was not an apology or a defense. He did not assume that the Government had come through the years of war and the period of reconstruction following it without some mistakes, but he insisted that the mistakes had been small, that the great decisions of the Government had been wise and that the country, after passing through one of the most shattering upheavals which the world had experienced, was strong and healthy.

OPPONENTS IN BAD PLIGHT.

The foes of the Government, he insisted, were forced to create false issues in order to do battle with the Government. Therefore, he averred, Mr. King was "trying to impress the people with the terrific shock he suffered when he found that we were receiving shells, to which we were entitled, from England," and "Mr. Crerar, after much mental perspiration, throwing up his hands and declaring that 'something must be done.'"

Mr. Meighen contrasted the position of the Government and those opposed to the Government.

"We have come forward with a definite, consistent stand on every big issue before the electors," he said. "We are opposed by an aggregation, which is united on nothing between heaven and earth, save gaining power."

In addition to that of Premier Meighen speeches were delivered by Hon. Edmund Bristol, minister without portfolio in the Meighen Government; Dr. J. W. Edwards, minister of health, immigration and colonization, and Miss Adelaide M. Clayton, of Listowel.

Sir Edward Kemp introduced the prime minister in a short speech.

OVERFLOW MEETING.

The hall, which is one of the largest in the country, was quite inadequate to hold the crowd which sought admittance, and the premier addressed a large overflow meeting from the balcony of the building before speaking to those inside. The street was specially lighted in order that he might see and be seen. Col. J. A. Currie and Dr. Sheard also addressed the overflow meeting.

Returned men, who had lost limbs in the war, were given special tickets, a section of the hall having been reserved for their accommodation.

Long before the meeting was scheduled to begin, and even before the doors of Massey Hall was thrown open, hundreds of persons lined the streets in the vicinity. When the doors were opened, it took but a few minutes to fill all the available seating space, with the exception of the stage, which was reserved for the favored ones with badges. This also filled rapidly.

ON THE PLATFORM.

Among those on the platform were Miss Constance Bolton, president of the Ladies' Liberal - Conservative Association, of Centre Toronto; Sir Edward Kemp, Hon. Edmund Bristol, K.C., minister without portfolio in the present Government; Dr. Sheard, candidate in South Toronto and former member; H. C. Hocken, candidate in West Toronto, who formerly represented that constituency; Mayor Church, who is contesting the North Toronto riding; J. H. Harris, candidate in East Toronto; W. F. MacLean, of South York, and D. Spence, who has been chosen to carry the Conservative colors in Parkdale.

Davis Spence, nominee in Parkdale, was chairman of the meeting, and Mayor Church spoke first, welcoming the premier to Toronto. He referred to Mr. Meighen's attendance at the University of Toronto, and spoke strongly in favor of a protective tariff. "Toronto is a city that has been made by a protective tariff," he said.

Hon. Edmund Bristol said the election was a great and momentous one, in which every man, woman and child was interested. He presented a number of arguments in support of a protective policy. In Toronto alone there were 155 branches of American firms, which would not be here if the tariff wall had not been in existence. Free trade would wipe out the home market of the Canadian farmer.

Hon. Dr. J. W. Edwards, minister of health, immigration and colonization, said that Premier Meighen was putting up the greatest battle for the future of the country that had ever been waged by a political leader since Confederation. "I am proud of him," said Dr. Edwards, "because he preaches the same doctrine from the Atlantic to the Pacific."

"No pussy footing side - stepping by our premier, we leave that to those of the opposing parties," continued Dr. Edwards.

"Would you like the Government to open the doors and allow all the foreigners from Europe to come in who wish to settle here?" asked Dr. Edwards. This brought a chorus of "noes" from the audience.

"Telegrams and letters pour in on me night and day asking that certain people from Europe be allowed to enter Canada. I have no doubt if we permitted them all to come the boats would be crowded all winter with immigrants. There are perhaps two or three millions of people in Europe wanting to get away from their own countries."

The speaker said that the Government would be condemned if these people were allowed to enter Canada freely, and just as the workers should be protected from the competition of a crowd of foreigners coming in, so the industries which give the workers employment should be protected from the goods of foreign industries.

Dr. Edwards took up the grain inquiry.

"Who stopped it?" someone shouted.

"Crerar and those associated with him stopped it," said Dr. Edwards. He argued that if Mr. Crerar and those associated with him had nothing to fear from a probe of the grain trade in the West he was surprised that they should have made such efforts to stop it.

The prime minister, in opening, emphasized that he was appealing to the people, not on personal grounds, but on the big issues that now confront the electors of Canada.

"I am not here begging on my own behalf or on behalf of any member of my Government. I am here to lay before you the great issue at stake, and let you decide whether you wish us to continue along the lines we believe to be in the best interests of Canada. If you prefer some other course, then you will have the opportunity to select someone else."

Premier Meighen declared that the Government in its big decisions had been right.

"Would you hear the leader of a political party trying to impress the people with the terrific shock he suffered when he found that, instead of manufacturing new shells for our active militia, we were receiving shells to which we were entitled, from England if there were any big mistakes to discuss?" asked the premier.

He turned to the railroad situation, which, he said, had been the subject of criticism by Mr Crerar.

"Mr. Crerar, after much mental perspiration, throws his hands in the air and declares something must be done," said the prime minister. The Government railways were being managed efficiently, and in time they would repay those who were now working earnestly for them. If Mr. Crerar or Mr. King had any practical suggestions to make they should offer them, instead of carping criticism.

The prime minister referred to the attack made on the Government for building the merchant marine. Every step in connection with the merchant marine had been laid before Parliament, and some now said it was built by orders-in-council. "It's hard to talk to men like that," Mr. Meighen said. He maintained that on every occasion when votes were asked for construction of ships the Opposition heartily supported the Government's policy, and now "they turn like the reversible falls at St. Johns and say we should have stopped building ships as soon as the armistice was signed.

"The merchant marine is an asset to this Dominion," he asserted. "It is an asset that is going to pay its way. I don't think one Canadian will ever have reason to regret that one ship has been built."

The premier continued that a proof the Government had made no big or vital mistakes is the campaign his opponents are waging against it. There would be no need for talking such petty topics as the landing of munitions or big interests if the Government had done anything very wrong.

"You will hear of big interests as long as you live. When the Opposition has nothing else to offer than picturing the advantages of the rich as against those of the poor, without being able to point to a single instance where I have acted in the interests of big corporations and against the welfare of the working man, you can make up your minds that they have a pretty poor case."

"The employing community in Canada are not sure to-night what our tariff policy is to be," declared the premier. "I don't know myself, but I do know what it will be if I am returned to power."

He went on to say that the country must decide the fiscal issue in order to re-establish stability in Canada.

"We don't know what Mr. King will do about the tariff," said the premier. "Nobody knows; he doesn't know himself; but we do know what Mr. Crerar and his party propose to do. I will read to you the platform to which Mr. King is pledged, for then you will have the platform that Mr. Crerar proposes to carry out."

The premier quoted the tariff planks of the Liberal party, passed at the 1919 convention.

"That convention was opened with prayer and closed with a solemn pledge to implement this platform," said the premier. "Could solemnity go farther?"

The premier gave a list of the articles on which Mr. King would remove the tariff, and asked why leave the tariff on at all after taking it off the most vital essential industries.

Mr. King denied that he is a wobbler, the premier said, and read a report of a Liberal meeting, in which Mr. King challenged Mr. Meighen to prove that he was a wobbler. He then quoted Mr. King as saying that the Senate of Canada would prevent the agrarian party from instituting free trade if it came into power. He asked the audience to imagine a Liberal leader appealing to the Senate to protect the country against the free trade wishes of the agrarians, aside altogether from the fact that the Senate has no power to amend a money bill. But Mr. King, when out in the provinces, praised the agrarians' tariff policy, and said it was practically the same as the Liberal party, which was quite true.

Down in Quebec, said the premier, the Liberals were assuring voters that no legitimate industries would be hurt by their tariff policy. Were the great, vital industries of Canada then illegitimate industries? he asked. The Liberal platform provided for removing protection from these industries.

Claiming that his opponents adopted different platforms according to the wishes of each constituency, the prime minister said that every night in the counties of Quebec the Liberal speakers were appealing to the people, not on the big issues of the day at all, but for revenge on the rest of Canada and revenge particularly on Meighen. In British Columbia the Liberals wanted protection on everything that province produced and free trade on everything else. In Brantford his opponent wanted higher duties on farm implements.

"On the other hand," said the premier, "we come forward with a definite, consistent stand on every big issue before the electors. Our every word and every act and every pledge has been definite and consistent. We represent the party which through the long, lean and troubled years of the nation served Canada with a steadfast courage and fidelity. We so conducted the affairs of this Dominion as to have won and held the support of the ablest and strongest of our former opponents. We are united on policy from one end of Canada to the other."

RELIGIOUS REVIVAL NOW IN EUROPE

William Ward, World Brotherhood Head, Tells of Situation

CITES CZECHO-SLOVAKIA

Ross R. Smith Re-Elected President of Local Federation

The popular notion that Europe is today in a state of chaos and war and that her peoples have for the most part substituted paganism for Christianity was dispelled by Wm. Ward, president of the World Brotherhood Federation, in a stirring and optimistic address before 400 members of the local brotherhoods at their annual banquet in the Masonic Temple last night. Czecho-Slovakia, one of the newer states formed since the war, was clamoring for the brotherhood movement, said the speaker. Russia was emerging from her terrible revolution with the same appeal uppermost, while Germany, who had opposed the movement before the war, now has scores of strongholds of the World Brotherhood Federation.

The rally last night was one of the largest and most spirited men's gathering ever held in the city. Twenty-six churches and four municipailties were represented in the delegates present and many of the individual organizations made their presence known by songs and yells. A feature of the meeting was the delegation from Bethemanuel Colored Methodst Church and the Chinese Christian Association.

SARNIA REPRESENTED

Sarnia was represented at the meeting with 14 stalwart members of their local federation under the leadership of the Rev. Mr. Millyard, a former Methodist pastor of this city. Three other cities expressed regret that they were unable to send members, but extended greetings to their brothers. In the roll call it was noticeable the healthy spirit of rivalry among the different organizations of the city. Ridout Street and Askin Street churches each had almost a complete turnout and vied with each other numerically. Maitland Street held the record for the Baptists; Chalmers led the Presbyterian churches while Bethemanuel Methodist and the colored Baptist churches had record representations.

So great has the movement become in London and Western Ontario that it was suggested that a permanent field secretary be appointed to extend the work in the 14 counties. A plea was made to the members to contribute to the London Men's Federation so as to enable this official to be appointed and paid for his full-time work.

Ross R. Smith was re-elected president of the local federation for the coming year, and in a brief speech thanked the members for the honor and promised them that within a year's time there will not be a church in London but what has a live brotherhood and that the banquet a year from now will have double the attendance. Other officers elected for the ensuing year are: Vice-presidents, A. E. Barbour, Thomas Spettigue and J. Childs; secretary, T. H. Yull; corresponding secretary, Rev. J. N. Norton. H. Watson, convener of the nominating committee, made the report, which was adopted by a rising vote.

"The world is waiting and begging for us," said Mr. Ward in concluding his address. "Nations in Europe that have appealed to us are Holland, Denmark, Lithunia, Esthonia, Finland, Norway, Sweden, Bulgaria, Ukrainia, Russia, Germany and Czecho-Slovakia. In the East we have China, Japan, Burma and India all waiting for the spread of the movement to their nations. We can't respond to this call unless we have funds, and I earnestly request all to join the World Brotherhood and help extend our cause.

COMING IN.

"Christianity isn't going out; it is coming in," said the speaker. "Five years before the war broke out we tried to establish the brotherhood movement in Germany, but were prevented. In 1913 we attempted again, but were prohibited once more. To-day, however, they are like all the other states in Europe; they want the brotherhood and the movement has obtained a firm footing in the country."

In his remarks Mr. Ward dealt specifically with Czecho-Slovakia and held up the activities there as an example of the similar work being conducted in other states. The World's Brotherhood congress, just after the war, was held in Prague, the capital of this new country, and it was found at that time that the country was hungering for the word of the Bible. The Bible Society had not the funds to distribute the Scriptures, so that the Brotherhood Federation took over this responsibility. The people of the country did not want merely the New Testament, but the whole of the Word, and, furthermore, were willing to pay for it.

"The religious awakening that has occurred in Czecho-Slovakia surpasses anything I have ever been privileged to witness in Britain, and I have seen every religious revival there in the past 50 years," said Mr. Ward. "During the current year there have been more than 2,000 members added to a single church. When I preached in a church there I found that I was addressing the third congregation in the same morning. Overflow meetings are so common as not to be remarkable."

IN ENGLAND.

England, the speaker pointed out, was just now emerging from the greatest industrial conflict ever known there. The dispute between the colliers and their employers had tied up fuel, stopped industries and struck at the vitals of the nation. Yet just when it was at its worst the Brotherhood Federation answered an appeal of the colliers and were able to conduct a revival among the miners, which had much to do with the settlement of the feud.

Mr. Bowen, representing the Ontario Bible Society, gave statistics, showing the need of funds for the continuance of the spreading of the Gospel to the 27 countries and in the 538 languages. He asked for 1,000 subscriptions of $10 each to meet the great need of the society which he represented.

Contributions to the program for the evening were made by the Sunset Quartet, Mr. McCulloch and many quartets of the different churches who sent delegates. One of the sweetest of the latter was the rendition of "Rocked in the Cradle of the Deep" by the Bethemanuel Colored Church quartet.

Rev. J. T. C. Morris introduced the speaker of the evening and classed him with Marion Lawrence as one of the greatest world leaders for Christianity.

ST. ANDREWS BEATS RIDLEY.

ST. CATHARINES, Oct. 28.—St. Andrew's College defeated Rilley in a "Little Big Four" rugby game this afternoon by 15 to 6. The locals were outplayed by 12 to 0 in the first period, but after that Ridley outscored the Presbyterians by 6 to 3.

VICTOR CUP TRAVELS.

MITCHELL, Oct. 28.—A rink of bowlers lifted the Victory trophy at Stratford on Wednesday, and yesterday a Classic City quartet came back and returned with the silverware.

DRURY TURNS FIRST SOD IN PLANNED T. & N. O. EXTENSION

In Luncheon After Cochrane Cer emony He Characterizes Talk of Secession in North Ontario as "Utter Nonsense"

COCHRANE, Ont., Oct. 28. — In the presence of a gathering of 3,000 persons, drawn from every point in Northern Ontario, Premier E. C. Drury at 2.30 o'clock this afternoon turned the first sod in the projected extension of the Temiskaming and Northern Ontario Railroad from Cochrane, 70 miles toward Oil Can Portage. A special train of 13 cars came from North Bay and another train of five cars brought people from the Iroquois Falls district.

At a luncheon by the Cochrane Board of Trade, Premier Drury emphasized the Government's belief in the future of the North country, and stated that other large undertakings had prevented previous action on the extension by the Government. He wished he was as sure of the success of the Hydro-Electric development as he was of the James Bay extension of the T. & N. O.

The premier referred to the talk of secession as "utter nonsense." The Government's aim, he pointed out, was to place the T. & N. O. on a self-supporting basis.

Urges Kiwanians To Practice Club's Ideals At All Times

District Governor Hay Addresses Members of the Ingersoll Branch

INGERSOLL, Oct. 28.—(Special to The Free Press).—One of the most inspiring Kiwanis meetings yet held in Ingersoll was that addressed to-day by J. B. Hay, of London, the new governor of the Ontario-Quebec district, and Hugh Murray, district secretary. Mr. Hay urged every Kiwanian to be a real one all the time, not only at the luncheons or at the club's objective work, but in the office, factory and home.

Mr. Murray said that there was no work that could make life so bright for a man as helping those children of circumstance who could not help themselves. There was nothing that would send a man home to his family as happy as having some boy to share an equal chance with other boys in more favorable circumstances. Kiwanis in London was doing everything possible to help boys to become 100 per cent. citizens when they reached the estate of manhood.

Father Feurth, the new pastor of the Sacred Heart Church here, to-day made application for membership, and is now a member, having great interest boys' work.

The local club has definite plans in view to take up the problem in the near future.

BELIEVE PAIR IMPLICATED IN ONTARIO BANK ROBBERIES

Police of This Province Express This View After Studying Description of Slade and O'Hara, Held by Montreal Police

MONTREAL, Oct. 28. — (Canadian Press Dispatch.)—A search of the baggage of Albert Slade, arrested here on a charge of attempting to hold up a bank and believed to be Norman Ryan, alias "Texas" Bell, wanted for bank robbery in Hamilton, Ont., revealed a large number of bank notes of foreign countries. Among them were those of Portugal, Australia, West Africa and other countries. Receipts for coal delivered to an address on Sherbrooke street, Winnipeg, were also disclosed.

Chief of Detectives Lepage said today that he had received word from a number of Ontario towns where robberies had been committed during the past few months, that the officials of these towns and cities, from the description furnished by the Montreal police, were of the opinion that Ryan and his alleged confederate, O'Hara, now held, were also suspected of having been implicated in these other crimes.

MAY ERECT FIRST HALL FOR C.S.E.T.

Five Churches May Build Joint Recreational Center

SUPPLEMENT Y. M. C. A.

London South Churches May Enter New Field

Reports presented to a special committee of Askin Street Methodist Church charged with investigating the need of greater accommodation for religious education in that church showed that one young men's class had grown so large, together with crowding in other Sunday school departments, that no more members might be accepted. Representatives of the young men's Bible class stated they could double their present membership of 50 within a week if accommodation were provided.

Reports submitted showed that in 10 classes of teen-age boys and girls over 400 were enrolled, and that the securing of 10 additional classrooms at once was imperatively needed. These reports will come before the Askin street quarterly board meeting for discussion early in November. It is believed that plans will be laid for considerable addition to the church building, which will not include additional classroom, but will provide a well-equipped gymnasium and other recreational rooms.

Some of the young people's classes have signified their desire to help in financing the building plans, the Epworth League stating that they have $400 already subscribed. This action on the part of the young people is expected to give a lead to the senior members.

ASKIN STREET REPORT.

The recreational needs of young people in churches and the churches' responsibility in the matter was dwelt on with peculiar emphasis at the meeting. It is believed that a plan is forming in South London whereby the larger churches there may unite in erecting a union C. S. E. T. building, the first of its kind in Canada.

While the C. S. E. T. work is a part of the Y. M. C. A. activities, having been initiated by that organization, it is believed that its growth in London evangelical churches will soon emphasize the need of church union at least for young people's recreational work.

It is pointed out that the central Y. M. C. A. cannot begin to care for all the city C. S. E. T. groups, and that churches will have to take the initiative in providing district institutions if this special work is to be extended as its growth seems to demand, it is said.

The five South London churches that may join together for a union recreational building are Askin Street Methodist, Knox Presbyterian, Ridout Street Methodist, St. James' Anglican and Wortley Road Baptist Church.

KHAKI TO REPLACE FRENCH HORIZON BLUE WHEN STOCKS DONE

PARIS, Oct. 28.—Horizon blue will be replaced by khaki as the color of the uniforms worn by French officers and soldiers under a decision reached by the superior war council yesterday. The uniforms of the French army will be in future similar in color to those of the Canadian army.

The order for the change in the uniforms of the French army will not immediately come into effect, but will be operative when the present stocks of horizon blue cloth are exhausted. These stocks, it is said at the war ministry, are sufficient to last for 10 years.

FAR-AWAY CUBA CALLS PARTY IN NEW SARUM

ST. THOMAS, Oct. 28. — An operator in the local Bell Telephone exchange got the surprise of her young life a day or so ago. A long distance call came from a "party" in New Sarum.

"Who is speaking?" she asked.

"Havana."

"Havana, Ontario."

"No. Havana, Cuba."

The operator couldn't put through the call, because it turned out that the person wanted lived in New Sarum, Nova Scotia, not New Sarum, Elgin County, Ontario.

Do you find yourself

unable to sleep well? Are you irritated by trifles? Do small troubles look big to you? Do you start at sudden noises? Are you unable to concentrate long on any one thing?

If so, there's something wrong with your nervous system. These are danger signals. DR. MILES' NERVINE—$1.20 will soothe the irritated and over-strained nerves. Just one or two doses helps Nature to restore them to their normal functions. Guaranteed Safe and Sure.

For sale by Standard Drug, Limited, London, Ontario; Taylor's Drug Store, 390 Richmond Street, London, Ontario.

Where there is a tendency to constipation, you will find DR. MILES' LIVER PILLS effective in keeping the bowels open.

The Reason

"SALADA" TEA

B889

is a public favorite is to be found in a trial packet. Largest sale in America.

Sealed Packets Only. At All Grocers.

Help the Molters Hurry the Pullets

A little extra care now—a bit of attention to the molting hens and growing pullets—means a lot of high-priced eggs during the winter. It often means the difference between success and failure. Don't just hope for a big winter egg yield—get it by giving your flock

Pratts Poultry Regulator

It does what its name implies—regulates and tones up the system. It helps overcome the bad effects of the late molt, puts the hens back at work, and hastens the growth of the pullets. To get lots of eggs from both old and young birds give Pratts a trial at our risk.

Your Money Back If YOU Are Not Satisfied

Made in our own factory in Toronto.

Sold by dealers all over Canada.

ADVICE FREE. Let our experts help solve your poultry problems. Write. Ask for FREE Booklet—worth dollars to you.

Pratt Food Co. of Canada, Ltd.

330-F Carlaw Ave., Toronto.

Pratts

2

TORONTO FAT STOCK SHOW

WILL BE HELD AGAIN AT

UNION STOCKYARDS

By reason of the inability of the Royal Agricultural Winter Fair to put on a show this year the regular show of commercial live stock will be held at Union Stockyards, Toronto,

DECEMBER 8th and 9th

Premium lists ready for distribution October 31. Write Secretary, care of Union Stockyards, Toronto.

For Neuralgia

The Original Product

BAUME BENGUÉ

Beware of Substitutes

RELIEVES PAIN

$1.00 a tube, at your dealer's, or by mail.

THE LEEMING MILES CO., LIMITED, MONTREAL

Her Baby Girl Had Fearful Eczema

"If mothers only knew the value of D. D. D."

writes Mrs. A. Ashby of 655 Yonge St., Toronto. Write her for the story of how D.D.D. relieved her baby of a case of eczema that completely covered the head and face.

We keep on publishing these statements weekly from all part of Canada, telling of the really marvelous results secured by the liquid wash. Why not get a bottle of D. D. D. today on our positive guarantee? Rich goes like magic. $1.00 a bottle. Try D. D. D. Soap, too.

D.D.D. THE Lotion for Skin Disease

Strong's Drug Store; Standard Drug Company, Limited; Taylor's Drug Store, 390 Richmond street, London.

Judge a Plow By Its Work----

Thousands of farmers saw the work done at the international plowing match recently held at Woodstock. The best plowmen in the country competed there for honors in the different classes. Read the splendid record of

COCKSHUTT PLOWS

Gold medal and championship for Tractor plowing in the "open-to-all" class, also 2nd, 3rd, 4th and 5th prizes in this class.

1st, 3rd, 4th and 5th prizes for Tractor Plows in stubble, open to farmers only.

1st, 2nd, 3rd, 4th and 5th prizes for Tractor Plows in sod, open to farmers only.

Championship in stubble plowing with single furrow plow, won by a COCKSHUTT "Punch" Plow.

Championship for riding gang plows, won by a COCKSHUTT "Beaver" Gang Plow.

For good work and long service the COCKSHUTT has no equal. See our nearest agent to-day or write us for full particulars about any implement you need. New prices now in effect on all lines.

COCKSHUTT PLOW COMPANY, LIMITED

BRANTFORD, ONTARIO.

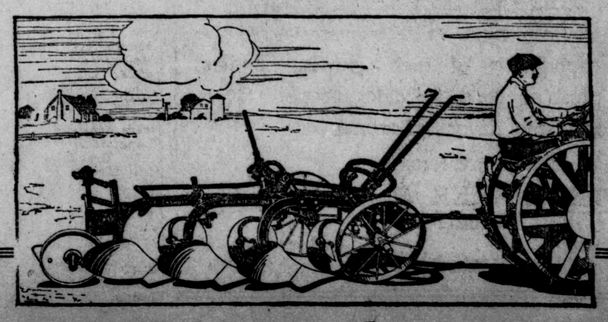

Make Your Home and Business Place Safe!

Keep Your Valuable Papers, Victory Bonds, Etc., In a Safety Deposit Box In

THE BANK OF TORONTO

Five Branches

Richmond and King Sts.
Dundas and Talbot Sts.
Dundas and Wellington Sts.
Dundas and Adelaide Sts.
Richmond and John Sts.

We Give Service

Absolute Safety and Privacy

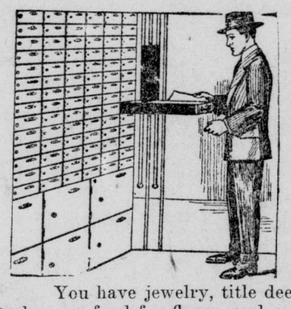

To Those Who Clip Interest Coupons At the End of This Month

When you bring forth your Victory Bonds and Debentures from their hiding place—when you search for the scissors to cut the November coupons—consider this question: "What would I do should my Bonds be burned or stolen?"

Why not avoid the possibility of heavy loss, annoyance and sleepless nights of worry by safely lodging the Bonds in a private steel compartment in the Safe Deposit Vaults of The Canada Trust Company?

Over fourteen hundred residents of London and Western Ontario, many of them your friends and acquaintances, now enjoy this protection. Why not you?

You have jewelry, title deeds, policies and other valuable possessions hidden away in unsafe places—perhaps to become food for flames and prey for the robber.

Decide Upon Protection To-Day!

The cost is insignificant compared with your comfort and peace of mind.

Bring your valuable documents and jewelry with you when you come to cash or deposit your interest coupons. Free yourself from worry by securing space in our vaults.

Special accommodation and rates are provided for silverware in sealed packages or boxes.

LONDON BRANCHES:
Richmond Street, Opposite Post Office.
Dundas Street, Opposite Rectory Street.
Market Square.

THE CANADA TRUST COMPANY

OTHER WESTERN ONTARIO BRANCHES:
Chatham, Windsor, St. Thomas.

Why Encourage Burglars

by keeping money in the house when you can deposit it in the

SAVINGS DEPARTMENT OF The Molsons Bank

where it will draw interest as well as be safe?

Put your papers and other valuable articles in one of our

Safety Deposit Boxes

renting at $2.00, $3.00 and $5.00 a year.

J. R. WAINWRIGHT, Manager Main Branch
T. H. DREDGE - Manager Market Branch

KEEP THE BURGLAR OUT

Keep your doors well locked—provide them with locks that make the "way of the transgressor" harder.

"YALE" NIGHT LOCKS
protect your home and garage; made in different sizes, fit any door. Prices ....90c to $10.00

PADLOCKS
Each .....35c to $3.00

OIL HEATERS
Perfection Brands
New prices.
All black $8.75
Nickel trimmed..$9.75
Burns little oil.

COAL HODS
Black Iron.65c to $1.00
Galvanized Iron ....$1.35 to $1.50

Electric Heaters
Majestic Coil Heaters, heat any room.
Large ....$16.00; small $11.00

STOVEPIPE ENAMEL
Touch up the old pipes, etc. A tin of Sherwin-Williams' Stove and Iron Enamel will do it .....20c and 30c tin

Roofing
HOW ABOUT THE ROOF?
Paroid Brands—
Light ... $4.00 per roll
Heavy .. $5.00 per roll
Extra heavy $6.00 roll
Cowan's Colossal Brand — 1-ply, $3.00; 2-ply, $3.50; 3-ply $4.00

STOVE LINING
Asbestos Powder,
2½-lb. pkg. for 25c
5-lb. pkg. for 40c
Stove Putty, a tin 25c

Aluminum Paint, at ..... 25c, 40c, 70c tin
Wall Clothes Dryers ..... 25c to $1.50

ASH SIFTERS
Common wood side 35c
Banner, dustless, fireproof, less work and better results $4 each

COWAN'S COLOSSAL HARDWARE

THE STORE WITH "A" STOCK.

125-127 Dundas St. Phones 3461-3462

CITY OF LONDON
INCORPORATED 1855 — ORTA ALTO CANADA

London, Ont., Oct. 28, 1921

To the Citizens of London and District:

¶The citizens of London and district should not be indifferent to the fact that a "Wave of Crime" is sweeping over this part of the country.

¶I cannot too strongly urge everyone to place their valuables in the safest possible places---to fasten all windows securely --- to renew old locks and place new ones on unprotected doors ---to lock their automobiles and in every other way make assurance of safety for life and property doubly sure.

Faithfully yours,
Robt. M. Birrell,
Chief Constable

The Purdom Hardware

"QUALITY AND SERVICE."
124 Dundas St. - Phones 2800 - 2801

The Police Chief Is Right---

Lock Everything Up!

THE YALE LOCK IS THE SIGN OF SECURITY

Do not forget the side and back doors as well, also your windows, they need looking after.

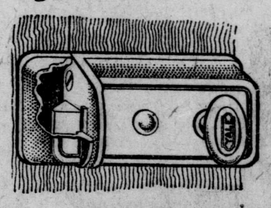

YOUR GARAGE
will be secure if you have it locked with a

YALE NIGHT LATCH

This is the lock the thieves cannot pick. You will find our assortment of Yale Padlocks complete. The motto is "Lock It Up." No matter what it is, someone else might take a fancy to it.

THE

Purdom Hardware

124 DUNDAS STREET.
Thos. H. Purdom, Jr., Manager.

The Burglar!

KEEP HIM OUT WITH DENNIS WIRE WINDOW GUARDS
For your basement windows at home and your windows at the shop or office.

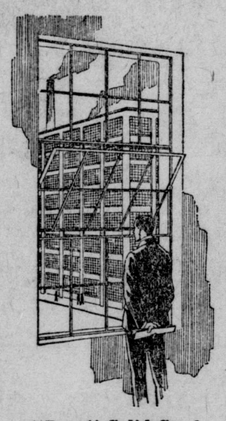

"Boca" Solid Steel Sash.

KEEP YOUR BELONGINGS FROM HIM

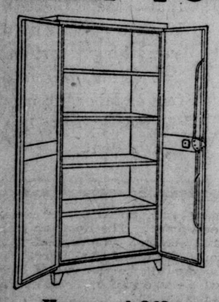

House and Office Safe.

by making them secure in a Dennisteel House or Office Safe. These practical strong-boxes give the desired safety and are a handsome piece of furniture as well. They offer all the advantages of a cumbersome iron safe, at a smaller outlay.

We also make Steel Lockers, Steel Cabinets, Steel Shelving, Steel Lavatory Compartments, "Boca" Solid Steel Sash, "Boca" Basement Sash, etc.

THE DENNIS WIRE AND IRON WORKS CO. LIMITED
LONDON
CANADA

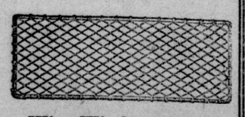

Wire Window Guard.

THE COST IS LOW

A policy protecting you against loss and damage occasioned by burglars is indeed a consolation at a time when burglaries are occurring daily.

G. M. GUNN & SON

LIMITED
George C. Gunn Allan M. McLean

INSURANCE

Next to Free Press

Safety First!

YOUR TELEPHONE A SILENT POLICEMAN!

When danger lurks in the darkness—remember your telephone. A phone call brings your city police force to your aid at all times—

EVERY BELL TELEPHONE IS A LONG-DISTANCE STATION.

THE BELL TELEPHONE CO. OF CANADA

JOIN THE CHRISTMAS CLUBS

Your Photograph
---As a Christmas Gift

Carries with it a personal touch of sentiment that no gift can possibly have.

Make your appointment now with

GLEASON

---The Photographer

London Loan Building, Dundas and Clarence Sts.
Phone 2568

Now Is Best Time To Do Your Christmas Buying

The injunction to "Do your Christmas shopping early" is based on the sound wisdom of the greatest sages of all times and for this, if no other reason, it ought to be followed out by the citizens of London.

What more familiar adage is there than "procrastination is the thief of time," or more terse phrase than "Do it now." No truer precept was ever uttered than that most common one, "Never put off until to-morrow what you can do to-day."

In business and in every form of human activity these sayings have been applied and in many cases are responsible for the success of ventures and the increased efficiency in industry. No one doubts their accuracy, but it is the person who adopts these principles in his life who forges ahead of his lagging friend who postpones everything until the eleventh hour.

To-day the stores of London are offering their choicest wares for sale and their staffs are ready and eager to help a customer in making his or her choice of presents. In a short time these same stores will be crowded with a frenzied crowd, pushing and shoving and making shopping about as welcome as a trip to turbulent Poland.

BUY THAT BOY A "RED BIRD" FOR CHRISTMAS

Make him supremely happy on Christmas morning with the gift of his life—A RED BIRD BICYCLE.

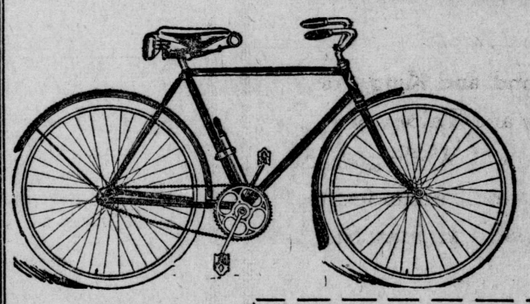

RED BIRD BICYCLES
$45
$52.50
$60

Sold on mighty easy terms.

Clip This Coupon, It's Worth A Dollar

JOIN THE RED BIRD BICYCLE CHRISTMAS CLUB

This coupon entitles the holder to a membership in the club and, if properly filled out and returned to us, is good for ONE DOLLAR as a first deposit only on a RED BIRD BICYCLE.

Name in full.....
Address .....
School attending (if any).....
Place employed (if any) .....
Age net birthday .... Month ..... Date ....

Come in to-day and join the RED BIR D BICYCLE CLUB.

Bicycle & Motor Sales Co.

425 WELLINGTON STREET :: PHONE 3182

Gift Suggestions

that can be purchased just now on our Christmas Club Plan.

Cane-Back Rockers, $35.00
Tapestry Upholstered Rockers - $24.75
Morris Chairs - - $32.50

By paying $2.00 during the next six days we will hold either of the above Chairs for delivery on Christmas Eve.

By paying one dollar each week until Christmas, we will deliver to any address, without any further payment.

The balance still remaining at time of delivery to be paid at the rate of $2.00 every week.

This is the solution to all your worries, what to give this year, and how to pay for it without causing yourself any inconvenience. You'll never miss the small payments.

Make your selection and become another satisfied member of our Christmas Club.

KEEP YOUR EYES ON

THOMAS

White Cap Electric Washer

Few gifts make wife, sister or mother so happy as a White Cap Electric Washer. Few are so genuinely useful, day in, day out, the year around.

The White Cap is easier to operate than any other washer, washes faster and better and lasts much longer.

It is made in London, used in hundreds of London homes and costs about half the price of other high-class machines. Easy terms arranged.

Call me up and I will be delighted to give you a free demonstration.

J. P. FINNEGAN

Phone 4274-J, Day or Night, 7600 Day Only.

Twelve Perfect Christmas Gifts

It is our endeavor to have every Photograph that leaves our studio reveal a faithful impression of the personality of the subject at his or her best. They must represent the highest possible type of artistic and technical excellence.

DARRAGH PHOTOGRAPHS SOLVE THE CHRISTMAS SHOPPING PROBLEM

The Only Gift Your Friends Cannot Buy

The Darragh Studio

214 DUNDAS STREET PHONE 444

ORIGINATED AND PREPARED BY FREE PRESS SERVICE DEPARTMENT.

TRIP TO FLORIDA FOR BOY OR GIRL

London Has Chance In "Post Card Competition."

DEPENDS ON FRIENDS

For Cities Getting Most Cards Each Get One Trip.

JACKSONVILLE, Fla., Oct. 28.—tour of Florida, with all expenses borne by the General Civic Association's committee of Jacksonville, will be an added feature of the visit here, beginning on November 14, of three young women and three boy scouts from five cities as the result of Jacksonville's annual post card day, October 22. Arrangements have been completed to send these visitors through the state, particularly the orange growing section, after their visit to Jacksonville. The state tour probably will consume 10 days, with more than a dozen cities on the itinerary.

Forty-three cities in 12 states and Canada have been entered in the contest by local people in the "old home town" feature of the annual post card day, and more than 300,000 post cards, with "Florida sunshine messages," have been prepared for mailing. A close check is being made in all such cards prepared and the five cities to which the greatest number of cards are sent will each send one representative on this Florida "sunshine tour." The city to which the actual largest number of cards goes as the result of the local effort will send two representatives, who will be chosen by the correspondent club of the Jacksonville club leading in the local civic organization race in connection with post card d.

The following cities have been entered in the contest and will figure closely in the final count for honors: Wilmington, Del.; Peoria, Springfield, Rockford, Ill.; Terre Haute, Fort Wayne, Indianapolis, Ind.; Cedar Rapids, Des Moines, Davenport, Iowa; New Haven, Bridgeport, Conn.; Lexington, Ky.; Fall River, Lowell, Lynn, Springfield, Mass.; Augusta, Bangor, Me.; Battle Creek, Flint, Grand Rapids, Traverse City, Mich.; Duluth, Minneapolis, St. Paul, Minn.; Binghamton, Rochester, Syracuse, N. Y.; Akron, Ashtabula, Columbus, Dayton, Hamilton, Ohio; Altoona, Johnstown, Scranton, Williamsport, Penn.; Madison, Racine, Wis.; Charleston, W. Va.; Hamilton, London, Kingston, Ont., Canada.

WIDOW IS CLEARED OF SUSPICION OF MURDER

TORONTO, Oct. 28.—Mrs. Beatrice Schlemen, 26 years old and a widow, mentioned as the sweetheart of Harry Strom, the murdered taxicab driver, who, by writing a letter to Strom telling him to forget her as she was engaged to another, has become involved in the mystery, has been located. In a letter to Strom on Friday night, the night before he received his fatal injuries, she told him about a man she was engaged to and added: "He was jealous, and you know jealous people are liable to commit murder."

The letter was handed to the police and as the word "murder" was used it was taken as a valuable clue by the police. A thorough investigation of the matter, however, and the frank, voluntary manner of Mrs. Schleman have cleared her and also the man she mentioned in the letter, who lives in Hamton.

This chap was interviewed by the police yesterday and was able to give a satisfactory account of his movements.

Makes a Family Supply of Cough Remedy

Really better than ready-made cough syrups, and saves about $2. Easily and quickly prepared.

If you combined the curative properties of every known "ready-made" cough remedy, you probably could not get as much real curative power as there is in this simple home-made cough syrup, which is easily prepared in a few minutes.

Get from any druggist 2½ ounces of Pinex, pour it into a 16-oz. bottle and fill the bottle with syrup, using either plain granulated sugar syrup, clarified molasses, honey, or corn syrup, as desired. The result is 16 ounces of really better cough syrup than you could buy ready-made and saves easily $2. Tastes pleasant and never spoils.

This Pinex and Syrup preparation gets right at the cause of a cough and gives almost immediate relief. It loosens the phlegm, stops the nasty throat tickle and heals the sore, irritated membranes so gently and easily that it is really astonishing.

A day's use will usually overcome the ordinary cough and for bronchitis, croup, hoarseness and bronchial asthma, there is nothing better.

Pinex is a most valuable concentrated compound of genuine Norway pine extract, and has been used for generations to break up severe coughs.

To avoid disappointment, ask your druggist for "2½ ounces of Pinex" with full directions, and don't accept anything else. Guaranteed to give absolute satisfaction or money promptly refunded. The Pinex Co., Toronto, Ont

CORONER ADVOCATES EDUCATING CHILDREN TO AVOID ACCIDENTS

MONTREAL, Oct. 28. — At a meeting of the Automobile Club of Canada, called here yesterday for the purpose of ascertaining the number of street accidents and fatalities and discussing means for their prevention, Deputy Coroner Prince submitted statistics showing that 55 fatal accidents had occurred this year to date, of which 23 of the victims were children under 10 years of age, the average being seven years. He advocates education of school children by posters placed in schoolrooms, safety first lectures aided by moving pictures and the compilation of a catechism of safety rules.

FINE WEATHER HELPS ROAD CONSTRUCTION

Provincial Highway Inspector Well Pleased With Progress Shown.

The fine weather this fall has enabled the department of highways to make good progress on the provincial roads, according to John Sears, Toronto, inspector of highways, who was in the city yesterday. The concrete work on the London-Lambeth highway is completed and it is expected that the entire work will be completed before the real cold weather sets in.

Little work is being done on the northern provincial road from Sarnia to Stratford and east, according to the inspector. Widening of the roadbed in some sections and some drainage work is the extent of the work being done on the northern route to Toronto. The same work is being carried on on the Proof Line road. At several places new culverts are being put in, the traffic being diverted to the roadside temporarily.

Make Up Your Mind to preserve your health—your best asset for making life successful. Good digestion is all-important. The best way to insure it is

To Take

Beecham's Pills. When the digestive organs fail, nutrition is interfered with; blood is tainted, nerves suffer, headaches and minor ailments multiply. A reliable cleansing, corrective agent that acts quickly and with highly satisfactory results is

BEECHAM'S PILLS Sold everywhere in Canada. In Boxes, 25c., 50c.

Largest Sale of any Medicine in the World.

KNIGHTS TEMPLAR GROWING. — Evidence of the growth and development of London as a Masonic center is to be found in the proposition for the inception of a new preceptory of Knights Templar, which is said to be finding much favor with many craftsmen. Not long ago a new blue lodge was instituted in London. There is already one Knights Templar preceptory in London, but it is said by those behind the movement for a second that the membership is now sufficiently large to warrant another.

DO YOU LOVE WASH DAY?

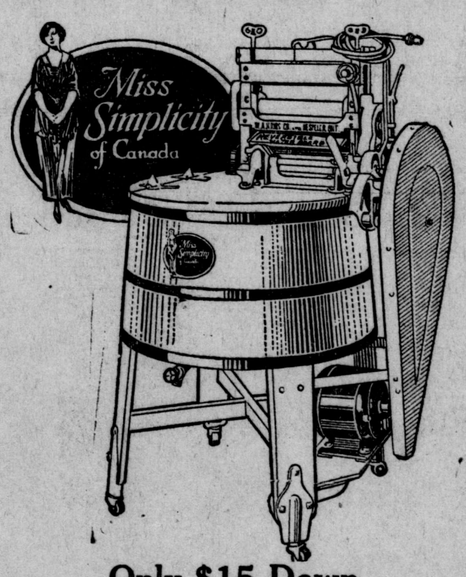

Only $15 Down

Small monthly payments.

Do you ever sit and chuckle because you happen to think.

"Goody, goody and hoop-la, to-morrow's wash day.

"For six or seven hours I'll buck that old muscle washer, fight the wringer and bark my knuckles on the scrub board."

Or when the weekly washing is on do you clap your par-boiled hands in glee and say "I like it?"

If you do, well, stay with it; but if you are one of the women who would welcome relief from steam, suds and drudgery let the Electric Washer emancipate you.

The Hydro Shop

PHONE 7000.
Electrical Labor Savers.
DUNDAS AND WELLINGTON STS.

Free

Phone 7000 or send your name and address to The Hydro Shop now and without charge or obligation a machine will be sent to do your next weekly washing, just to prove to you that the Electric Washer washes everything, wrings everything, without fuss or labor, in only an hour and for less than a cent.

FIND DEATH OF UNKNOWN WAS DUE TO DROWNING

BUFFALO, N. Y., Oct. 28—Preliminary examination to-day by the medical examiner of the body of the young man found in the Niagara River last night indicated that he had been thrown into the water soon after receiving a stab wound in the side and that the immediate cause of death was drowning.

The condition of the body indicated that it had been in the water about a week. A fob attached to a gold watch apparently offered the most promising clue to the identity of the murdered man. It bears the figures "22" in navy blue and maroon colors. Between the figures is a small seal inscribed "Wesleyan University, A. D. 1831." The watch was of Langendorf make and numbered 525408. All the clothing on the body was of good quality and had been bought recently at a Buffalo store.

Fresh Supplies in Demand—Wherever Dr. Thomas' Eclectric Oil has been introduced increased supplies have been ordered, showing that wherever it goes this excellent oil impresses its power on the people. No matter in what latitude it may be found its potency is never impaired. It is put up in most portable shape in bottles and can be carried without fear of breakage.—Advt.

WELCOME SIR HARRY LAUDER—London Rotarians are preparing to give a great welcome to Rotarian Sir Harry Lauder when he visits this city on December 2. Sir Harry, on this tour, is accompanied by Lady Lauder, and the occasion of their visit here will be made an opportunity for Rotarian entertainment. The Rotarian luncheon on that occasion will be held in the Masonic Hall and Sir Harry and Lady Lauder will be the guests of honor. It will be attended by Rotarians and their ladies.

HEADS WINDSOR TEACHERS. WINDSOR, Oct. 28—J. E. Benson, inspector of Windsor public schools, was elected president of the Windsor Teachers' Institute to-day. He succeeds Miss Mary Robinson.

Important Rugby Games Attract Canadian Fans This Afternoon

BRINGING UP FATHER. BY GEORGE McMANUS.

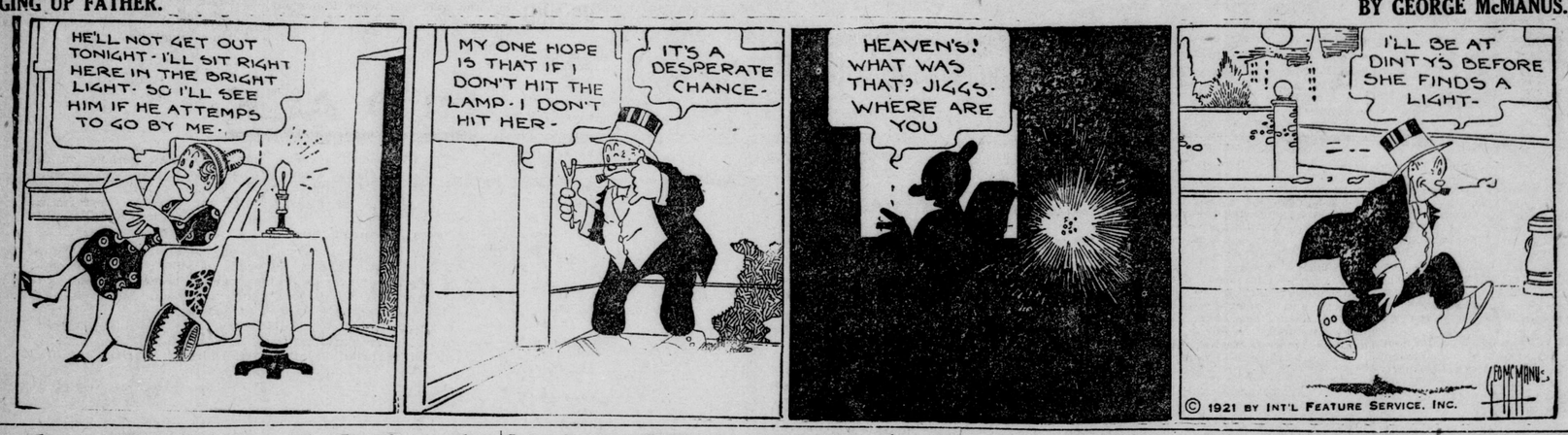

London Technical School Defeats Woodstock High

Locals Win Another Middlesex-Oxford Union Game, 12 to 6, by Staging a Strong Finish With the Visitors Leading by 5 to 1 for Most of the Game

Staging a strong finish, the London Technical rugby team defeated Woodstock Collegiate yesterday afternoon by 12 to 6, in an Oxford-Middlesex rugby union fixture at Tecumseh Park. The locals battled away with the score against them for the greater part of the first three quarters, as the visitors scored a try in the first few minutes of the game.

The Woodstock line held the locals well till Appleford broke away and ran within a few yards of the Woodstock line near the close of the third period. From this advantage George Loveless plunged through, redeeming himself for the fumble that gave Woodstock its only touchdown.

In the last period Loveless made a long run and on Casselman's punt, which Studder fumbled, Captain Birch fell on it for another five points. Casselman converted and McMullen's boot out of touch behind the goal line gave Woodstock its sixth point.

The tackling of Upthegrove for the Techs was the feature of the game. He displays good football instinct. He knows what the opposing team's move is and seems to be right on top of every play. He stopped the Woodstock ball-carriers, while McKeough, Appleford, Loveless and Casselman contributed largely towards the success of the Techs under the leadership of Quarter Back Birch.

Gibson, who scored Woodstock's only try, and Studder, were the pick of the visitors. The teams:

Woodstock Collegiate.		London Tech.
Gibson	Snap	Mills
Sinclair	Insides	Northcott
Appleyard	Insides	Goodman
Montford	Middles	Gardner
King	Midies	Dutton
Baker	Outsides	Upthegrove
Gardner	Outsides	Kennedy
Flynn	Quarter	Birch
Studder	Halves	Appleford
McMullen	Halves	Casselman
Stevenson	Halves	Loveless
Kent	Flying Wing	McKeough
Coles	Spares	Spence, Adams
Roadhouse	Spares	Dunlevy

Referee, W. Mace; umpire, Dr. Douglas, Woodstock.

Two Soccer Games At Tecumseh Park

The public school boys' international soccer match will open the twin bill at Tecumseh Park this afternoon, when England will oppose Canada. The game will commence at 2 o'clock, while the first game of the McCutcheon cup final series between the Western Ontario Regiment eleven and the Public Utilities team will start at 3.30.

M'GILL OPTIMISTIC OVER TO-DAY'S GAME

MONTREAL, Oct. 28.—Members of the McGill rugby squad left for Toronto this morning on the International Limited. The team, despite the fact that two or three of its members received minor injuries in their practices during the week, is in good condition and one and all are optimistic over the result of to-morrow's crucial match with Varsity.

HAMILTON TIGERS TO FIND MONTREAL READY

MONTREAL, Oct. 28.—With a light workout to-day the M. A. A. A. squad will conclude its preparations for the Hamilton Tiger game, scheduled for the Westmount gridiron on Saturday afternoon. McGill and Foster will both be likely contestants in Saturday's game. Bill Sharpe was in uniform and will be found at his old place at center half. With him on the back line will be Thomson and Gardner. Gordie Findlay will be the likely player for the quarter position.

MARANVILLE ROUNDS UP BASKET BALL FIVE

SPRINGFIELD, Mass., Oct. 28.—"Rabbit" Maranville, Pittsburg's star shortstop, has taken up his usual off-season activity by organizing a professional basket ball team. The quintet includes also Hank Gowdy, of the Braves; Frank Bruggy, of the Philadelphia Nationals, and Charles Keating, Buffalo shortstop.

KENT POLICE PROBING PARTY AT LOUISVILLE

CHATHAM, Oct. 28.—The county police are at present investigating a wild party which went from this city to Louisville on Sunday in a gasoline launch. Informations have been laid against the men of the party, and they will appear in the county police court to answer a charge of having firearms in their possession, and shooting on Sunday contrary to the Lord's Day Act. It appears that the men went up to a beautiful little picnic ground near Louisville, known as "The Point," where they raised a hilarious row, shooting off guns at a time when people of the quiet, peaceful country neighborhood were on their way home from church. The row occurred on the property known as the Merritt Farm.

ASK FOR VOTE ON A MUNICIPAL DAIRY

BRANTFORD, Oct. 28.—With a view to reducing the price of milk the Brantford Trades and Labor Council has written the city, urging the necessity of having submitted to the electors at the municipal election a by-law, providing for the establishment of a dairy, owned and controlled by the municipality. Pending the submission to such proposed by-law the Trades and Labor Council asks that the mayor and Council exercise every effort to bring about a reduction.

SUSPENDED SENTENCE.

The two Ridgetown merchants, who were charged with operating punch boards in their places of business, appeared in the Ridgetown police court yesterday and were given suspended sentence after paying the costs of the court. The case was heard before Magistrate Hall and Crown Attorney H. D. Smith, of this city, prosecuted. The case arose out of the investigations of Provincial Officer Finley Low.

SUPPORTING N. L. C.

GODERICH, Oct. 28.—The N. L. C. Association met last night and completed organization. Mr. Spotton, the candidate, was present. Since the big meeting here on October 19, when Premier Meighen spoke, a wonderful change has taken place in the situation. This is more particularly noticed among the U. F. O. adherents, also the Labor element. Miss Boulton, of Toronto, will address a meeting here on Wednesday night.

MANHATTAN HOCKEY CLUB TO HOLD MEETING NEXT WEEK

Will Appoint Delegate to O.H.A. Annual Meeting at Toronto on December 3

The Manhattan Hockey Club will hold a meeting next week in their clubrooms, 424 Richmond street, when the delegates will be elected to attend the annual meeting of the Ontario Hockey Association, which will be held in Toronto in the early part of December.

That there are many youngsters in London eager to play junior hockey is evident by the large attendance of youngsters at the initial meeting of the hockey players, held a week ago.

The executive members of the Manhattan Hockey Club state that they are making every possible effort to provide London with a strong junior aggregation which will be capable of competing against the other junior sextets in this section of the province.

Coach Tommy Munro, of the Manhattan juniors has been active in hockey for many years, and many are looking to Munro to again place a team on ice representing London, which will be a credit to the city.

As soon as the rugby season is closed the pre-season training will be commenced. There are several athletes now participating in the pigskin game who are contemplating turning out with the Manhattan juniors.

RUGBY TO-DAY

INTERCOLLEGIATE SENIOR.
McGill vs. Varsity at Toronto.
INTERCOLLEGIATE SECONDS.
Western U. vs. Varsity at Toronto.
O. A. C. vs. St. Michaels at Toronto.
INTERPROVINCIAL SENIOR.
Hamilton Tigers at Montreal.
Toronto Argos at Ottawa.
O. R. F. U. INTERMEDIATES.
Wallaceburg at Sarnia.
Dundas at Brantford.
O. R. F. U. JUNIOR.
St. Thomas at Sarnia.
MIDDLESEX-OXFORD.
London at Woodstock College.
EXHIBITION.
Toronto at Petrolea.

Local Apprentices At Stratford Play Scoreless Soccer

Teams Are Tie in Grand Trunk Intercity Series, 2-2

STRATFORD, Oct. 28.—For the second time the London and local Grand Trunk apprentices battled here this afternoon on the soccer field, and, as in the game in London a few days ago, there was no scoring. In London the score was 2 to 2, so that the teams are still a tie. To-day the visitors had the edge of the game and only Smithers' work in goal saved the home boys from defeat. The teams were:

London—Goal, Goddard; backs, Brewer and Astels; halves, Askew, Newman and Payne; center, Anderson; left wings, Bearchill and Allday; right wings, Smith and Marling.

Stratford—Goal, Smithers; backs, Nelson and Goodyear; halves, Cappison, Capper and Gibson; center, Hoyle; left wings, Barclay and Cook; right wings, Ellis and Kelterborne.

Referee—C. Clarke, Stratford.

CHATHAM CADETS TO SHOOT.

CHATHAM, Oct. 28.—Two teams from Central School will compete next year in the Canadian Rifle League competition, according to an announcement made to-day by Lieut. W. I. Nurse, cadet instructor at Central. One of these will represent the Industrial School, the other Central. Competitions will commence in January and will last until April. These will be held at the armories and will be part of the regular school drill work for boy.

CROSS' 15TH ANNIVERSARY.

NEW YORK, Oct. 28.—Leach Cross, veteran lightweight, will observe the 15th anniversary of his professional ring career on November 7 by engaging Frankie Maxwell in a decision bout. Cross has won two decision bouts since he essayed a come-back several months ago.

PICAS NOW LEAD PRINTERS' LEAGUE

PRINTERS' BOWLING CLUB.

	W.	L.	P.C.
Picas	5	1	.833
Breviers	3	3	.500
Nonpareils	2	4	.333
Minions	1	5	.167

On Wednesday, in the Printers' Bowling Club, on the National alleys, the Minions and Picas clashed, the Picas managing to take two games, though the lowly Minions, aided by a handicap, managed to make it close. "Jumbo" Smith was high for the Minions, with 456, and Pres. Cameron topped the Picas, with 517.

On Friday the Breviers caught the Nonpareils off form, and grabbed all three. "Fat" Hateley was high for the winners, with 492, while "Shimmy" Hamly, of the losers, was high for the day with a collection of 502. Scores:

Picas.			
J. Millett	131	135	152— 418
F. Wilson	90	94	122— 306
T. Bell	117	105	148— 370
J. McLean	148	189	118— 455
H. Cameron	197	151	169— 517
Totals	683	674	709—2066
Minions.			
W. Hockney	78	92	66— 236
H. Smith	172	166	118— 456
C. Case	140	149	138— 427
I. Hunter	148	151	147— 446
W. Rhodes	107	106	120— 333
Hdcp.	33	33	33— 99
Totals	678	697	622—1997
Breviers.			
A. Apsey	117	98	91— 306
T. Apsey	101	159	122— 382
J. Floyd	150	141	174— 465
J. Hateley	157	169	166— 492
E. Moore	165	124	126— 415
Hdcp.	4	4	4— 12
Totals	694	695	681—2072
Nonpareils.			
G. Eagan	114	69	78— 261
E. Ellwood	145	171	117— 433
P. McIntyre	112	121	94— 327
W. Dalton	146	128	146— 420
J. A. Hamly	168	166	168— 502
Totals	685	655	603—1943

NATIONAL RIFLE HONORS GO TO COLONIAL CADETS

LONDON, Oct. 28.—The National Rifle Association has issued the 1921 results of the competitions for the Imperial challenge shields, in which, with medals and over £66 sterling in prize money, presented by Lieut.-Col. Raymond Fennel, of South Africa, for shooting with a miniature rifle on their own ranges by boys of the school cadets in the British Empire, 820 teams entered in the senior divisions and 592 teams in the junior divisions, aggregating 14,000 boys, with 133 Canadian teams entered, Cadet Brkenhead, of Australia, won the senior challenge shield; Cadet Newton, of Johannesburg, South Africa, won the junior challenge shield, and the cadets of Canada won five prizes out of the 124 prizes offered.

Rothsay Collegiate Institute, New Brunswick, won the governor-general's challenge trophy as the unit showing the highest efficiency. Next in order of merit were the York Rangers, of Toronto, and the Collegiate Institute, of Peterboro, Ont.

LONDON SOCCER TEAM FOR KITCHENER GAME ON THANKSGIVING DAY

KITCHENER, Oct. 28.—The following team will represent the Kitchener Rangers in their last home game in the Mac Casey Cup series at Victoria Park on Saturday: Goal, Henderson; R. B., Sutherland; L. B., Langton; R. H., J. Garden; C. H., Brodie; R. H., W. Garden; R. O., Barnes; R. I., Jacks; center, Wey; L. I., Lumb, and L. O., McKeown; reserves, Pruden and Nell.

The committee hopes for a good crowd on Saturday, when Preston are the visitors. Preston defeated the Rangers this season in the mineral town and the Rangers vow revenge. The game will start at 3.30 p. m., prompt. There will be no rugby game preceding it. Thanksgiving Day London will play the Rangers here.

MANNESS AND OWEN HIGH.

W. Ernie Manness, with 104 points, and Hank Owen, with 101, led the Thistle euchre participants last evening, which was largely attended.

Deer Haunts Beckon and Hunters Willingly Respond

One week from to-day the big game hunters will nearly all begin their luck in Northern Ontario. The rush to get packed up begins to-day, as most of them plan to be on their way not later than next Thursday in order to place their foot upon the deer and moose haunts by November 5, the first day of the open season.

Many of the regulars among London and Western Ontario hunters have held meetings of their respective parties. Lists were prepared to provision the campers, each member of a party having to do with the securing of a certain portion of the requirements and all this week and most of next will have been utilized in preparations for that annual deer hunt. To the ordinary individual, who knows little about such preparedness, it must seem rather an arduous task, but the work, great as it may seem, is accomplished with such dispatch that those unaccustomed to the ways of the sportsman can attribute such success to nothing other than enthusiasm.

Enthusiasm as displayed by the huntsman is second only to the undying and hopeful spirit and persistence that goes to make a man a sportsman. Confidence also plays an important part in the make-up of the hunter and to find all these qualities attained by an individual means the discovery of a most proficient big game hunter.

WANTS NEW LAID EGGS.

Year after year the parties who leave civilization for the two weeks in the silent North gain from experience of past seasons just what is required. And in looking over the list of requirements of one of the parties, who propose to hunt their game along the Maganetewan, that the whims and desires of every one of the party will be cared for. Even to the individual appetites, one of the hunters insisting upon the transport of new laid eggs and fresh creamery butter is not overlooked. Another must have his pork chops. This particular party has placed a ban on pork and beans, though this brand of food is generally taken as an essential by many.

TAKE PLENTY BEDDING.

Last November the above party found that it had not provided enough woolen blankets and it proved a source of disturbance to the cook as he was compelled to keep his boots on while resting for fear some chilly member huddled up in the scantily bedded bunk would insist upon him keeping a roaring fire in the big box stove all night.

The comfort in the way of clothing is one of the chief things in making a trip successful.

Some of the hunters have become pastmasters in the art of dressing for a day's outing. The shoe packs and the woolen sock and the specially built and designed underwear and outer clothing are as important as the "pet rifle" and its deadly ammunition. No fear about the latter being overlooked.

Fresh fish for the table, caught every morning, necessitate that the cook be able to go to the bait pail and with the tackle, which one of the party had not forgotten, then proceed to the stream, where he finds it as easy to catch "whoppers" as he buys bread at home.

A lot of the "eats" are secured at Burke's Falls to lessen the luggage to that point.

TEDIOUS OVERLAND ROUTE.

The trip, once the party lands off the trip, in a wagon drawn by horses, is a rough one and the proper packing of the luggage then attracts the attention of all hands. As one can imagine what would happen to those "new laid eggs" in the event that an attempt had been made to "lay them down" at the lodge in any ordinary egg crate. The horses, trained for the difficult overland jaunt, can do amazing climbs upon the jagged rocks while the wagon bounces fore and aft, from side to side. The luggage sometimes topples off, while the party, knowing the uselessness of doing anything other than pile it back on again, goes about the work with anything but abandon.

This party does not use dogs to drum business for the rifle. They "still hunt" by waiting off the beaten trails. Which asked about deer hunting last week, one of the prospects said: "This is no deer hunting party, I want to tell you. We're going moose hunting." This same fellow was unfortunate in not getting his allotment last season until the second last day and his faith in the guide has since been shaken as his deer, to this day, failed to reach London.

Getting the game back to the railroad is only one of a number of tasks that bob up in the life of a big game hunter. However, the game gets back to towns and cities as is evidenced by the carcasses handled by the express companies. The transport of the venison begins shortly after the killing begins. And in some cases the venison has reached its distination long before the hunter has returned, with enough stories stories to tell his friends until one year from now.

M.-O. DIRECTORS MEET AT HAMILTON NOV. 5

TORONTO, Oct. 28.—The annual meeting of the board of directors of the Michigan-Ontario Baseball League has been called by President G. H. Maines, to be held at the Royal Connaught Hotel, Hamilton, on November 5 and 6. This meeting will be attended by M.-O. League directors only, President Maines and Secretary Wilson, and will award the M.-O. championship to London, wind up the official 1921 business and prepare a detailed report to be presented to the league at its annual meeting.

The board meeting is ordinarily held on or before November 1, but in deference to the wishes of President Heard, of the London club, the meeting has been set for the above dates.

Medals And Cup To Public U. Team

President Mat Morgan Makes Presentation of Tokens to Fifteen Players

President Pat Morgan, of the City Soccer League, presented the King Edward cup and the medals to the individual players of the Public Utilities champions last night at the Y. M. C. A.

Manager Tom Hodkinson responded to the president's address, and several others made brief speeches.

The Grand Trunk A. A. A., holders of the cup since winning it last season, overlooked the communication from Secretary Sim and the league had to go after the silverware before the presentation could be made last night.

The following players were presented with medals: J. Smith, A. Ince, C. Dennis, A. Hunt, J. Short, A. Whitworth, D. Smith, Hazelwood Ridley, J. Moore, Leigh, Clark, Johnson, Barrett and Herring.

SPORT COMMENT.

Arthur Meighen is an impressive performer, referring to a competent witness, Jake Gaudaur, ex-champion oarsman of the world.

When Mr. Meighen was in Orillia recently he gave the ex-champion the surprise of his life. Jake Gaudaur was the fastest man who ever sat in a boat. He holds the present world's record for three miles with a turn, 19.01, and has made the three fastest marks. Jake is a big man, built like a Greek statue. Everybody who is anybody who visits Orillia sees Jake before they leave. So when Mr. Meighen was there to open an hospital or something, Bob Curran and a couple of others ran him over to Jake's place at the Narrows. In the ex-champion's old boathouse are yet preserved the immense sculls that he used on the Thames River when he defeated Stanbury, of Australia, for the world's rowing crown. Every Orillian holds these in reverent regard.

Of course, the boathouse was visited, and, of course, the historic oars were exhibited. Somebody asked Jake to "palm" one of them. This is a trick the old oarsmen have, and few there be who have the strength of wrist to accomplish it. It consists in taking hold of the oar by the handle and extending it straight out from the shoulder in line with the arm. Jake obligingly performed, and Bob (who, with Jack Gray, brother of George, the world's champion shotputter, as a double sculls partner) won the championship of America twice—he also held out the oar.

The boys smilingly suggested that Mr. Meighen try it.

Mr. Meighen took the oar, and, to the amazement of the two ex-champions, accomplished the feat. Nobody could guess that in a frame so slight there could exist such sinews of steel. Now everybody who visits Orillia hears of how Jake and Bob got an eye-opener. Jake thinks there isn't one man in a thousand not an oarsman or athlete who can "palm" one of his sculls.

SUPERWOMAN GOLFER BOWS TO SUPERMAN

NEW YORK, Oct. 28.—A superwoman of the links forced a superman golfer to unwonted heights to surpass her today at the Pelham County Club. James Barnes, national open champion, defeated Miss Cecil Leitch, woman champion of Great Britain, France and Canada, by 3 to 1 in an exhibition game, in which he granted her six bisques. To overcome this handicap he played such remarkable golf that he made the 6,419-yard course in 68, six strokes under par and four under the previous course record, set by himself. Miss Leitch had a medal of 82, the best a woman has ever done on the course, three strokes under the card that won the qualifying medal in the recent woman's national championship.

Miss Leitch played with Barnes in the afternoon after defeating Miss Alexa Stirling, former national champion, by two up. The Englishwoman's card in the morning was six strokes higher than her record in the afternoon.

Kitchener Business Men Behind Senior Hockey This Winter

Proposal to Have Two Intermediate O.H.A. Teams Finds Little Favor

KITCHENER, Oct. 28.—Kitchener will have a senior hockey team as usual in the O. H. A. this season, as consistently maintained throughout the past few weeks when rumors have been in circulation that there might be no senior team, but rather two intermediates.

The question was not so much whether or not there was material enough for a team, for there certainly is, but rather who would get behind the club and see that it was managed in a satisfactory manner and relieve the players of all work and anxiety except that in connection with the actual playing of the game.

Last evening some prominent business men had a meeting to discuss the question with representatives of the senior club and as a result of that session the club's interests will be looked after by these business men, the personnel of which will not, for the present, be announced, until other matters under discussion are settled.

BUD THOMAS MAY BE OFF OTTAWA LINE

OTTAWA, Oct. 28.—Ottawas finished their hard work for the Argonaut game last night. The final workout developed somewhat of a mild sensation when it was reported that Bud Thomas, star tackler of the red, white and blue, had turned in his gear and remarked that he would not play on Saturday. The affair is stated to have resulted from some trivial misunderstanding around the dressing-room, and it is hoped that Bud will be on the job for Satorday's game.

All of the back division are wearing chamois shields on their sweaters. It is a great aid in catching.

CHESLEY AND EMPRESS WIN.

Chesley avenue and Empress avenue public school football teams registered 1-to-0 victories over Aberdeen and St. George's schools respectively yesterday in the final series for the championship.

BOWLING CONGRESS AT TOLEDO FEB. 27 TO MAR. 28

TOLEDO, O., Oct. 28.—The 1922 tournament of the American Bowling Congress will be held in the Terminal Auditorium, in Toledo, beginning on February 27 and continuing through to March 28. Entries close February 1.

JIM BARNES BREAKS COURSE RECORD WITH 68 AGAINST CECIL

NEW YORK, Oct. 28.—Jim Barnes, national open golf champion, defeated Miss Cecil Leitch, of Great Britain, by 3 and 1 this afternoon after granting her six bisques. In so doing Barnes set a new course record of 68 at the Pelham Country Club links.

CECIL LEITCH WINS MATCH.

NEW YORK, Oct. 28.—Miss Cecil Leitch, women's golf champion of Great Britain, France and Canada, defeated Miss Alexa Stirling, former United States champion, by two up, before a large gallery at the Pelham Country Club to-day.

GET INTO THE GAME
The Spirit, Mind and Body Program for men and boys of all ages.
SCHOOLBOYS
First and Second Year High School, 10-12 a. m., Tuesday and Friday.
Upper High School, Technical and Commercial, 4-6 p. m., Tuesday and Friday.
BOYS WHO WORK
Ages 12-15, Tuesday, 8-9; Thursday, 7-8.
Ages 16-17, Tuesday, 8-9; Friday, 7-8.
SALESMANSHIP
Malcolm Davis, Instructor.
Fifteen weeks' course, based on 20 printed lessons. Outline of course on request. Begins, Monday, October 31. Fee, $15.00. Special rate to returned men.
EVENING NORMAL TRAINING SCHOOL
A united effort of the churches of London to provide high-grade training for church school teachers. Special courses for all departments begins on Thursday at 7.30 p. m.
London Y.M.C.A.

For the Sunday Smoke
SIR HAIG Cigar
5 Cents
Just try one at all dealers
J8e-s

Men's Suits Cleaned for $1.25
TALBOT DRY CLEANING CO.
489 Talbot Street. x Phone 1800-J

We Clean and Press
that suit to look like new. Prices moderate and work guaranteed.
WELLINGTON CLEANERS
165 Wellington St. x Phone 1049-J.

For Cord and Fabric Tires
SEE A TIRE MAN.
SEE MARK
He carries only the best.
[illegible] Dundas St. x Phone 1803-W.

The Seely AFTER-SHAVE
THE ORIGINAL
Stops the Sting
Dries immediately
Not Sticky
35 AND 50 Cts. AT ALL DRUGGISTS
J8e-s

English Basket Balls
HAND-SEWN AND GUARANTEED.
Prices, $6.00 to $10.00
R. M. Brisco Co., Ltd.
258 DUNDAS ST.

Nitro Club Shells $1.60 Per Box
Remington Repeating Shotguns and Rifles, all kinds of Metallic Cartridges, Hunting Boots and Clothing.
BROCK'S
The Sporting Goods Store of London, ONE, ONE, ONE DUNDAS STREET, Corner of Talbot Street. x

Admiral UNDERWEAR FOR MEN
Famous for comfort and service, popular natural wool—soft and guaranteed *unshrinkable*. Two-piece or form-fitting combinations. A4

DREDNAUT
ADJUSTABLE SHOCK ABSORBERS FOR ALL FORD MODELS
are correct in principle and design. No fittings or connections of any kind are clamped to or touch the leaf springs. Their free action is not interfered with in any way, yet their every movement is supplemented and the springs themselves reinforced by the addition of DREDNAUT Shock Absorbers.
The leaf springs and the powerful DREDNAUT coil springs acting in harmony effectively control rebound and impart that smoothness of motion that you expect to find only in high priced cars.
Try a set at our expense for ten days. Then if you would rather have your money than your set of DREDNAUTS it will be cheerfully refunded.
DEALERS wanted where not represented.
OWNERS If there isn't a dealer near you order direct from factory.
OUR GUARANTEE We positively guarantee each and every set of DREDNAUT Shock Absorbers to do everything we claim they will do. We guarantee all parts against defective material and workmanship for an unlimited length of time, and will replace any such material free of charge which is returned to us charges prepaid. We guarantee entire satisfaction in every way or purchase price will be refunded. 10 days free trial
PRICE PER SET OF FOUR $20

AUTO SPECIALTIES MFG. COMPANY OF CANADA
WINDSOR, ONTARIO 4

A Luxury and an Economy

Kola
"An old friend from the start"
Kola Briars are both
A LUXURY because they smoke cool and sweet from the start and are the last word in color, finish and style.
AN ECONOMY because they cost less and last longer than ordinary pipes.
Price ONE DOLLAR
All good tobacconists sell Kolas. Over 100 shapes and sizes to select from.

London Technical Institute Football Team

The players, reading from left to right, standing, are: Casselman, Capt. G. Loveless, J. Appleford, Northcott, Adams, Goodman, L. Spence and Upthegrove. Bottom row: Dutton, McKeough, Phil Birch, C. Mills, S. Gardner, K. Dunlevy and J. Kennedy.

MODERN BARN, CROPS DESTROYED BY FIRE

Parkhill Masons Hold Big Function; Congratulated By Grand Chapter Officers.

PARKHILL, Oct. 28.—A large modern barn belonging to Mrs. Si Herrington, near Arkona, and all the season's unthreshed crop was destroyed by fire about midnight on Wednesday. A threshing machine belonging to Mr. Stephenson, of Arkona, which was placed in the barn about 4 o'clock the previous afternoon was also destroyed, and Mr. Stephenson had great difficulty in rescuing his horses from the stable. Only two neighbors knew anything about the fire until the next day. This is the second fire which has caused Mrs. Herrington great financial loss. About three years ago a large shed containing buggies and implements was burned on this same farm.

A quiet wedding was celebrated at the home of Mr. and Mrs. Frank Waun, of the 10th concession of West Williams, when their daughter, Mary E., was united in marriage to Wilbur E., son of Mr. and Mrs. Thos. Marsh, by Rev. Mr. Bingham, of Parkhill.

The Middlesex Educational Society will hold conventions in Ailsa Craig and Parkhill next week on Tuesday, November 1. Such subjects as "The Essentials of an Education" and "What It Means to Be a School Trustee" will be discussed. The public is asked to take part in a discussion on each subject.

A regular convocation of Minnie Wawa Chapter, Royal Arch Masons, No. 57, G. R. C., was held in the Masonic Hall on Friday evening. The chapter opened at 5 p. m., when the most excellent degree was conferred by the officers. At 6.30 a banquet was served at Robinson's Cafe. Among the guests were R. ex-Comp. T. L. Cochrane, D. G. G. S., of Masonic district No. 2; Henry T. Smith, grand scribe E., of the Grand chapter of Canada; P. ex-Comp. John S. Barnard, the immediate past district superintendent; R. ex-Comp. Irwin Smith, a member of the grand chapter executive, and representatives from the chapters of St. Thomas, Strathroy and Sarnia.

The officers and companions of Minnie Wawa Chapter were congratulated on all the grand chapter officers for the wonderful progress which has been made during the past year and on the manner in which the work was conferred. This is the most important Masonic function which has taken place in Parkhill for many years.

Lexington

FIRST RACE—Meliora, $3.50, $3, $2.80, 1; Doric, $7.50, $4.70, 2; Port Light, $5.20, 3. Time 1.15. Cautious, Wild Flower, Finis, Grace Minard, Romance, Betsinda, Frizlet, Our Alice and Sounding Through ran.

SECOND RACE—Tulalip, $4.90, $3.80, 1; Miss Crestwood, $4.30, $3.40, 2; Winding Through, $4.30, 3. Time 1.12 5. Image, Radiola, Little Polly, Oolala, Midnight Stories, Fox, Marimba, Salander and Bright Trash ran.

THIRD RACE—Bermont, $3.30, $2.70, $2.50, 1; Louis Adair, $8.20, $5.60, 2; Doyle, $4.30, 3. Time 1.16. Isolta, Daboris, Cem Thelsen Chacolet, Eastward Princess, Sandy Land, Southern Gentleman, Beeswax and Black Watch ran.

FOURTH RACE—Dancing Spray, $7.20, $3.80, out, 1; Plus Ultra, $2.90, out, 2; Rep, out, 3. Time 1.53 4-5. Miss Bell ran.

FIFTH RACE—Omnipotent, $7, $4.80, $3.20, 1; Pindar Peel, $8.30, $3.60, 2; Uncle Sonny $2.90, 3. Time 1.11 3-5. Moon Winks, Treasurer, Bright Leaf, Sia, Montjoy, Stonewall, Com. McCeekin, Alcft, Maximac ran.

SIXTH RACE—Sagamook, $5.70, $2.80, $2.20, 1; Tharon, $2.90, $2.30, 2; British Maid, $2.70, 3. Time 1.47 3-5. Fairborin and Travesty ran.

SEVENTH RACE—Countess, $111 $5.80, $13.20 1; Bond, $11.50, $4.40, 2; Marse John, $2.50, 3. Time 1.48 3-5. Renwell, Peggy Martin, Nellie Yorke, Amanda, Jack Straw, Montillo and Miss Nora ran.

Empire City

FIRST RACE—Nose Dive, 3 to 1, even, 1 to 2, 1; Leghorn even, 1 to 2, Chewink, 3 to 1, 3. Time 1.07 3-5. Postigan, Sweepy, Margaret White, Dance Cap and Canyon also ran.

SECOND RACE—Asterisk, 7 to 2, 7 to 5, 1; W. H. Buckner, 5 to 2, 6 to 5, 2; Alexander Hamilton, 2 to 5, 3. Time 1.47 3-5. Cote De 'Or, Tingling and Favour also ran.

THIRD RACE—Emotion, 1 to 2, 1 to 5, out, 1; Thimble, 3 to 5, out, 2; Lady Emmeline, 7 to 5, 3. Time 1.45 4-5. Button Buttons and Goaler also ran.

FOURTH RACE—Scottish Chief, 3 to 1 to 1, 2 to 5, 1; Escarpolette, even, 1 to 5, 2; Joe Joe, 2 to 1, 3. Time 1.46. Bold Rock, L'Enjoleur and Saddle Ring also ran.

FIFTH RACE—Rhinestone, 3 ot 5, 1 to 4, out, 1; Trader, 3 to 5, 1 to 4, 2; Jay Roberts, 2 to 1, 3. Time 1.11 3-5. Pugamuffin, Jimmie, Burley, Marjorie and Furlough also ran.

SIXTH RACE—Lucky Hour, 1 to 3, out, 1; Beeswax, 6 to 5, 2 to 5, 2; Phantom Blue, 3 to 1, 3. Time 1.00 2-5. Blackstone, No Time, Lucky Button, Man Boiling, Blue Brush and Honorable also ran.

GREENLEAF LEADS TOURNEY.

PHILADELPHIA, Oct. 28.—The fight for the national pocket billiard championship had narrowed to-day to two men, Ralph Greenleaf, the title holder, and Arthur Woods, of Minneapolis, with the former holding the advantage. Greenleaf has won seven matches and lost none, while Woods has six victories to his credit and one defeat.

MURINE FOR YOUR EYES
Night and Morning. Have Clean, Healthy Eyes. If they Tire, Itch, Smart or Burn, if Sore, Irritated, Inflamed or Granulated, use Murine often. Soothes, Refreshes. Safe for Infant or Adult. At all Druggists. Write for Free Eye Book. Murine Eye Remedy Co., Chicago

RASPBERRIES NOW

CHATHAM, Oct. 28.—Reports are current that on different occasions residents of the country have been enjoying strawberries from ever-bearing vines, but a second crop of raspberries in the one season is rather an unusual occurrence. This afternoon Julius Crow, of Shaddy Nook Farm, brought a number of red, luscious raspberries to the city.

Mr. Crow states that while the berries are not numerous they are of excellent quality and are flavored on a par with the first pickings. Mr. Crow's farm is located in Dover.

TO PUSH PLANS FOR FURTHER CUT

United States Railroad Heads Announce Their Intention

STATEMENT AT CHICAGO

Calling Off of Strike Will Not Affect Plans

CHICAGO, Oct. 28.—(Canadian Press Dispatch.)—Railroad heads to-night declared the nation's carriers would go right ahead with their plans to seek new wage cuts through the railroad labor board hearings, despite the announcement from the unions that their action in calling off the strike scheduled for October 30 had been influenced by the board's announcement that pay reduction petitions for any class would not be considered until working conditions for that class had been settled.

"The calling off of the strike will have no effect on the plans announced by the carriers on October 14 to seek immediate reductions, so that rates could be reduced," said Samuel Felton, president of the Chicago Great Western and chairman of the Association of Western Railroad Executives.

"I don't know how long, under the board's ruling, it will take to reach a decision on any pay cut petition, but these petitions undoubtedly will be presented within a very short time. It will be up to the board to decide when action should be taken.

"I want it made plain, however, that we will seek these reductions in accordance with the law, posting notices of cuts, then discussing them with the employees, and, if no agreement is reached, appealing to the board to settle the disputes."

FRENCH GET OIL RIGHTS IN CZECHO-SLOVAKIA

PRAGUE, Oct. 28. — Contracts giving the Standard Franco-American Oil Company, of Paris, exclusive rights in developing oil territory and in trading in petroleum products throughout the greater part of Czecho-Slovakia have been approved by the Cabinet. This firm is a subsidiary of the Standard Oil Company, of New Jersey.

Eleven districts of the country were excepted from the application of the concession given the company. In these districts concessions already have been given, or exploitation of oil lands by the state is going forward.

INSTANTLY KILLED.

BRAMPTON, Ont., Oct. 28.—Michael McCormick, a young Caledon farmer, met instant death when the car he was driving went over an eight-foot embankment in Caledon Township. His body was found with the windshield lying across his neck, which was broken.

Laurel

FIRST RACE—Prudish, $2.90, $2.60, $2.20, 1; Finery, $3.30, $2.70, 2; Maryland Belle, $2.90, 3. Time 1.15. Little Black Sheep, Miss Emma G., The Vengeance, Jacquelia and Calistoga ran.

SECOND RACE—North Shore, $22.20, $8.50, $6.10, 1; Osgood, $3.70, $3.20, 2; Peggy Rives, $3.70, 3. Time 1.43 3-5. Bengali, Frederick the Great, Camouflage, Norford's Choice, Sugar Mint, Sunrose and St. Germain also ran.

THIRD RACE—Moco, $5.60, $2.70, $2.40 1; Ultimata, $3, $2.70, 2; Simplicity, $3, 3. Time 1.15½. Grace Mayers, Margold and Excuse Me also ran.

FOURTH RACE—Who Cares, $5.50, $3.10, $2.50, 1; Old Sinner, $4.30, $2.90, 2; The Decision, $3.30, 3. Time 1.41 1-5. Humpy Nancy Ann, Titania and Sir Jack ran.

FIFTH RACE—Caligula, $7.60, $3.80, out, 1; Oil Man, $4.70, out, 2; Sailing B, out, 3. Time 1.13. Vibrate ran.

SIXTH RACE—Polly Ann, $4.40, $2.70, out, 1; Orlo'e, $2.20, out, 2; Dark Horse, out, 3. Time 1.14. Duc de Morny and Clarkson ran.

SEVENTH RACE—Veteran, $11.80, $4.50 $3.60 1; King Trojan, $4.60, $3.20 2; P. G. King, $4, 3. Time 2.07 2-5. Summer Sigh ran.

CALEDONIA, Oct. 8.—The first of the O. B. A. A. intermediate final games was played here yesterday between Picton, Eastern Ontario champions, and Caledonia Ebsarites, Western Ontario champions. The local team won by the score of 8 to 1. It was a good exhibition of ball, much better than the score would indicate. The Picton team had 10 hits to Caledonia's nine, but Wright kept the hits well scattered, while Caledonia bunched three hits and a base on balls, which, coupled with an error, netted five runs in the third inning. Croft, the Picton hurler, had 12 strike-outs to his credit. The return game will be played in Picton next Thursday.

									R.	H.	E.
Caledonia	0	0	5	0	2	0	0	1	0—8	9	2
Picton	0	1	0	0	0	0	0	0	0—1	10	3

URGE REDUCTION FREIGHT RATES

Western Ontario Exporters Meet at Brantford

WANT OCEAN TARIFFS CUT

Forty-Three Members Attend Third Convention

BRANTFORD, Oct. 28.—The third convention of Western Ontario exporters was held to-day in the Chamber of Commerce. About 43 members were present, including 13 representatives from the various out-of-town industries. An address by George Scott, of the Cockshutt Plow Company, featured the morning session, the subject being, "Handling Foreign Trade."

Mayor Wedlake attended the noon luncheon and addressed the gathering, after which Col. J. A. Cooper, formerly in charge of the Canadian Information Bureau in New York City for the Canadian Government, spoke on U. S. prospects.

This afternoon's sesison was devoted to addresses by P. H. Scott, traveling agent for the Canadian Government mercantile marine; J. P. Clancey, foreign freight agent, Canadian Pacific Railway, and a talk on tariffs and general lines of export work by F. C. T. O'Hara, deputy minister, department of trade and commerce, Ottawa.

Three points especially stressed were: Exorbitant freight rates, the high British ocean tariffs and the adverse exchange situation. The Exporters' Association will urge upon the authorities the necessity of reducing the freight and ocean rates, especially for class rates to the seaboard and rates to the British Empire ports on ocean boats.

SAY GOVERNMENT OWES CITY $1,000

Sarnia Has Comeback Regarding Police Fines

DEVELOPMENTS AWAITED

Bodies of Brown Brothers Not Yet Recovered

SARNIA, Oct. 28.—City Treasurer P. A. Blackburn will represent the city at the hearing in Toronto on November 2, when the applications of the Ontario municipalities for a change in the statute will be made, permitting the retention of all fines and costs imposed by police magistrates. Recently the city treasurer received a statement from the Provincial Government, showing the city to be indebted to the Government for $1,900 in fines, which, it was claimed, should have gone to the provincial exchequer. When this statement was checked and compared with records of payments made it was found that the province owed the City of Sarnia $1,000. The city is awaiting a reply to the letter which was enclosed with this contra account to see whose bookkeeping is correct.

Nicholas Plain added another trophy to his list yesterday at Alvinston when he won the championship in the plowing match against 12 competitors and won a handsome silver cup and the title, champion plower of Lambton County. Plain is a resident of the Sarnia Reserve and won second place at Woodstock in the plowing match open to the province.

NO TRACE OF BODIES.

Police as well as the father and relatives of the Brown brothers, who were drowned yesterday in the St. Clair River, have been dragging the river all day in the vicinity of the accident. No trace of the bodies has yet been found and there may not be any trace for many days, as the current at that point is very strong. Both boys were excellent swimmers.

CHARGED WITH THEFT.

SOMBRA, Oct. 28.—Wm. Pickle, Chatham, and employed on the P. M. R. section here, was arrested yesterday by Officer Hare, Pere Marquette detective, on a charge of stealing a bicycle in Chatham.

PLANS FOR SANATORIUM.

WINDSOR, Oct. 28.—Competitive architectural plans for the $100,000 Essex County Sanatorium, to be erected on Prince road, in Sandwich, were turned in to-day to Gordon M. McGregor, chairman of the advisory committee of the Essex Health Association. The building will house a medical ward and school for children with tuberculosis.

NATIONAL TENPINS

	Won.	Lost.	PC.
Nationals	10	2	833
Maple Leafs	5	7	417
Selaks	3	9	250

National

Mascari	176	172	186— 534
J. Sansone	176	203	180— 559
N. Catalano	213	201	212— 626
Adams	179	192	214— 585
Harrys	191	227	202— 620
Totals	935	995	994—2924

Selaks

Wilson	174	201	170— 545
Farris	183	155	158— 496
McLean	191	192	145— 528
Arnott	156	169	165— 490
McCullough	154	172	154— 469
Totals	858	889	781—2528

FOREST CITY LEAGUE

	Won.	Lost.	PC.
D. S. C. R.	7	2	778
Thistles	7	7	778
Alerts	7	2	778
Rolling Mills	6	3	667
Civil Service	5	4	556
G. White & Sons	4	5	444
P. Utilities	4	5	444
Dowlers	4	5	444
C. P. R.	3	6	333
Gas Meters	3	6	333
Canadian Oil	2	7	222
R. J. Young	2	7	222

D.S.C.R.

J. Charles	191	154	137— 482
R. Warden	181	185	248— 614
J. Hosie	178	164	203— 545
K. Dean	207	100	134— 441
W. Leedham	159	187	190— 536
Totals	916	790	912—2618

Public Utilities

McMurray	177	248	162— 587
Mercer	144	162	181— 487
Fletcher	129	205	172— 506
Karn	154	176	184— 514
Jackson	219	217	101— 531
Totals	823	1008	800—2631

Gas Meters

A. Blake	208	104	214— 526
F. Blake	147	177	119— 443
A. Evans	154	97	73— 324
C. Blake	116	141	118— 375
C. Campbell	246	151	193— 590
Totals	871	670	717—2258

Dowlers

E. Hurley	185	123	163— 471
[illegible]	136	184	185— 505
G. Rush	147	197	225— 569
[illegible]	122	170	198— 490
H. Ball	128	151	220— 499
Totals	718	825	991—2534

The Political Arena

IN WEST LAMBTON.

SARNIA, Oct. 28.—Increased political activity is noticeable in both the Conservative and Liberal camps as the week ends. The visit of Hon. W. L. Mackenzie King and James Murdock on Tuesday is the first real big event since the magnificent Meighen meetings of last week.

It was announced to-day from the headquarters of the Farmers' organization in West Lambton, that Hon. T. A. Crerar had advised the executive that he would not appear in this riding. The ladies, however, are getting very active, and a big meeting at Point Edward last night was addressed by Mrs. W. J. Hanna, who is taking a personal and active part in the campaign.

To-night the candidate, R. V. Lesueur, addressed a meeting in Plympton, and R. J. White addressed a meeting at Charlemont. Canvassers of both the Liberal and Conservative party are making a house-to-house call, and efforts are being made to have every available voter in Sarnia registered who is not already on the provincial lists.

CHATHAM ENTHUSED.

CHATHAM, October 28.—Considerable interest is being aroused in the present federal election. Last night a meeting of the supporters of Premier Meighen was held in the I. O. O. F. auditorium, which was particularly well attended.

It was presided over by Hugh Lamont, president of the city organization, and speeches were delivered by a number of the reliable old war-horses of the city who are right behind the premier and the policy he is advocating. It was a very representative meeting, some of the most prominent men of the party being present. The organization was completed, and it was reported that things are rapidly getting into shape for the big fray.

After the business of the meeting splendid addresses were delivered by T. A. Smith, George W. Sulman, George A. Gray, T. M. Ferguson, Archie Skirving, John Turner, W. W. Turner, Mayor Brisco and others. All of the speakers referred to the bright outlook for the National Liberal and Conservative party in the Dominion. Other similar meetings will be held shortly.

IN NORTH BRUCE.

CARGILL, Oct. 28.—Col. Hugh Clark, Conservative candidate in North Bruce, is conducting campaign meetings in the vicinity of Tobermory and Lion's Head. This is the most northern partraising a row, and before he got through of the riding. Major Pettigrew, of his wife had two black eyes and his Wingham, is assisting Col. Clark in his mother-in-law had a badly swollen his campaign work. face. Constable Wilson had a swat in

James Malcolm, Liberal candidate, the jaw and McLeod landed in jail.
is also campaigning in the same district, assisted by J. J. Hunter, Kincardine, and Charles McPherson, Port Elgin.

Corns are painful growths. Holloway's Corn Remover will remove them.—Advt.

Catarrhal Deafness and Head Noises

TELLS SAFE, SIMPLE WAY TO TREAT AND RELIEVE AT HOME.

If you have catarrh, catarrhal deafness or head noises caused by catarrh, or if phlegm drops in your throat and has caused catarrh of the stomach or bowels you will be glad to know that these distressing symptoms may be entirely overcome in many instances by the following treatment which you can easily prepare in your own home at little cost. Secure from your druggist 1 ounce of Parmint (double strength). Take this home and add to it ¾ pint of hot water and a little granulated sugar; stir until dissolved. Take one tablespoonful four times a day. An improvement is sometimes noted after the first day's treatment. Breathing should become easy, while the distressing head noises, headaches, dullness, cloudy thinking, etc., should gradually disappear under the tonic action of the treatment. Loss of smell, taste, defective hearing and mucus dropping in the back of the throat are other symptoms which suggest the presence of catarrh and which may often be overcome by this efficacious treatment. It is said that nearly 90 per cent. of all ear troubles are caused by catarrh, and there must, therefore, be many people whose hearing may be restored by this simple, harmless, home treatment.—Advt.

HAD BOOZE, WALLOPED CHIEF, NOW JAILED

Mac McLeod, of Blenheim, Also Swatted Mother-In-Law in the Face; Sentenced to Three Months

BLENHEIM, Oct. 28.—Magistrate J. C. Whittington sentenced Mac McLeod this afternoon to six months in the county jail on each of three charges; first, for having liquor in a place other than his private dwelling house; this was a second offense; second, for assaulting Mrs. Annie Lawrence, his mother-in-law, a woman aged 74 years; third, of assaulting Chief of Police Herb Wilson when on duty. Other charges which had been laid were withdrawn on his plea of guilty to the first three. The terms are to run concurrently.

McLeod was defended by Solicitor La Marsh, of Chatham. Crown Attorney H. D. Smith prosecuted.

The whole trouble seemed to arise out of McLeod having secured a quantity of alcohol when on a visit to Chatham on October 13. He and his wife were in the city on that day and on returning home he put the auto in the ditch. Some men came along and brought him home and after he was home he began

BOYS' CONFERENCE AT TILLSONBURG OPENED

Nearly 200 Delegates in Attendance and More Expected To-day—Interesting Subjects Discussed.

TILLSONBURG, Oct. 28.—The interdenominational boys' conference, taking in the district Woodstock to Ingersoll on the north to Lake Erie on the south, and from Aylmer to Delhi, opened in St. Paul's Methodist Church with nearly 200 delegates billeted and more expected for Saturday and Sunday.

For the opening day three brief addresses were given: "The Aim of the Trail Ranger," Rev. Frank Langford, head of the young people's work of the Methodist Church of Canada; "The Type of Leadership Required," C. H. McDonald, leader in the boys' work of the Baptist Church of Canada; "District and Community Co-operation in Boys' Work," C. F. Plewman, secretary of the boys' work board of Ontario. On Sunday speakers will occupy the local pulpits. The conference is receiving big support in the town and the meetings are creating great interest.

ROPER KAYOS MORAN

BUFFALO, Oct. 28.—Captain Bob Roper, of Chicago, knocked out Frank Moran, of Pittsburg, in the sixth round of a scheduled 12-round bout here tonight. Moran was outclassed throughout and was all in when Roper put over the knockout punch in the sixth round. Roper weighed 191 pounds and Moran 193½.

LEWIS IN COMEBACK SERIES.

NEW YORK, Oct. 28.—Ed. ("Strangler") Lewis, former heavyweight wrestling champion, in his first step to regain the title from Stanislaus Zbyszko, will meet Joe Polk, inter-allied champion, in a catch-as-catch-can bout here next Thursday. It will be the first bout in New York under the new rules, which prohibit all punishing holds.

OLD AGE

Do you know a man or woman getting on in years, whose life is made a torment by swollen joints, gravel, stone, painful urination, backache or sciatica? If so, you can perform a charitable act by telling them that Gin Pills will surely bring relief and a healthy old age.

A prominent consulting engineer writes us: "Your remedy, I find at 60 years of age, to give me perfect relief from kidney and bladder troubles. I urgently recommend them to friends of my age as being the only thing that does me good." You don't have to buy Gin Pills to try them. Write for a free sample: National Drug & Chemical Co. of Canada, Ltd., Toronto, Ont. U. S. Address: Na-Dru-Co., Inc., 86-88 Exchange St., Buffalo, N.Y. 408

Oh, You Sports!

THE ARMY STORE FOR COMFORT

346 Dundas Street (Near Waterloo Street).

HEAVY WOOL BREECHES	$6.25	PUTTEES, at	75c
HEAVY WOOL PANTS	$6.25	BED TICKS, straw or feather-proof	$2.25
HEAVY WOOL DOUBLE BLANKETS	$5.50	RUBBER COATS, can't crack	$10
HEAVY WOOL SOCKS, 3 pairs	$1.25	HEAVY ARMY SHOES, in black or tan	$5.50
HEAVY WOOL UNDER-WEAR, suit	$3.75	HEAVY ARMY OVER-SHOES, large size	$2.00
HEAVY WOOL OVERCOATS	$6.00	HEAVY ARMY RUBBERS, large size	75c
LUMBERMAN'S RUBBERS	$2.90 to $4.25	KIT BAGS, at	25c
LACE BOOTS, 15 inches high, in rubber	$8.00	HAVERSACKS, at	25c
LEGGINGS, black or tan	$4.50 and $5.00	GAME BAGS, at	75c
		SWEATER COATS, MEN'S	$3.75
		SWEATER COATS, BOYS'	$1.50

CLINGER, LONDON'S RUBBER MAN

A. H. CLINGER. ROY CLINGER.

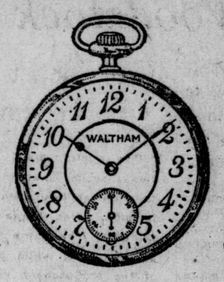

"The Scientifically Built Watch"
Priced from $50.00 (movement only) upwards.

"Riverside"—the Business Man's Watch

WITH the unfailing accuracy for which the name "Waltham" is famous, the "Riverside" combines the simple, straight-forward good appearance desired by the conservative man of business. Like all Waltham products the "Riverside" owes its reputation to the scientific and standardized method of watch-making which assures unvarying quality of material and workmanship throughout every detail of the mechanism. Your jeweller can show you Waltham "Riverside" models, cased in gold-filled or solid gold, in both 12 and 16 size.

WALTHAM

THE WORLD'S WATCH OVER TIME

Waltham Watch Company, Ltd., 189 St. James St., Montreal
Makers and Distributors of Waltham Products in Canada
Factories: Montreal, Que., and Waltham, Mass.

Sound Natural Sleep is assured by taking "Ovaltine" before retiring

A good night's rest is often unobtainable after a day of worry, excitement or over-work. The nerves have become worn and strained and the brain continues active at a time when it should be soothed and quiet.

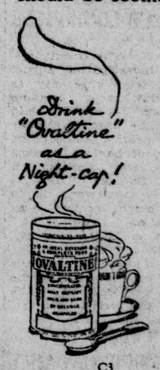

A cup of "Ovaltine" promotes restful sleep by soothing and restoring the worn nerves. It causes no digestive activity.

OVALTINE
TONIC FOOD BEVERAGE

"Ovaltine" is concentrated nourishment extracted from ripe barley malt, creamy milk, fresh eggs and is flavoured with cocoa. It is prepared without any trouble and makes a delicious beverage.

Now at all Canadian druggists 50c, 85c, and $1.50

A trial sample sent on receipt of five cents to cover cost of packing and postage.

BRITISH—and used throughout the Empire.

C3 A. WANDER LIMITED, (Canadian Office) 27 Front St. E., Toronto

Studebaker
"Built-in-Canada"

LIGHT-SIX NOW $1795

The Car that is converting thousands to the SIX

The popularity of the six-cylinder automobile is universal. Everyone admits that there is great pleasure in driving a Six, and the six cylinder motor is now recognized as the most satisfactory unit of power.

The Studebaker LIGHT-SIX motor embodies the most advanced engineering developments—

—it is powerful. Its 40-horsepower motor supplies much more than the usual power per pound of car weight. From the first moment you sit behind the wheel you get that velvety feeling of a strong, continuous flow of overlapping power impulses.

—it picks up quickly and smoothly, affording a quick getaway in traffic; it throttles down to a snail's pace in high gear.

—it is freer from vibration, up to 55 miles per hour, than any car of its size and weight yet produced in Europe or America.

The LIGHT-SIX is the most evenly balanced car you can buy. Its light weight (only 2500 pounds) is so equally distributed that if the chassis were halved or quartered each section would weigh practically the same. This means tire economy, and steady road-holding at high speeds.

See this car—drive it—test it. You will be won by it. You will understand why it is the Studebaker ideal of what a light, six-cylinder car should be.

FRANK McLACHLIN

86-90 KING STREET, LONDON PHONE 8

NEW PRICES OF STUDEBAKER AUTOMOBILES

Prices f. o. b. London, Ont., include Sales Tax, and One Extra Cord Tire and Bumper on All Models, Excepting the Light-Six Touring Car and the Light-Six Roadster; Effective September 8, 1921.

Touring Cars and Roadsters		Coupes and Sedans	
LIGHT-SIX 3-PASS. ROADSTER	$1,775	LIGHT-SIX 2-PASS. COUPE ROADSTER	$2,420
LIGHT-SIX TOURING CAR	1,795	LIGHT-SIX 5-PASS. SEDAN	2,880
SPECIAL-SIX 2-PASS. ROADSTER	2,430	SPECIAL-SIX 4-PASS. COUPE	3,740
SPECIAL-SIX TOURING CAR	2,500	SPECIAL-SIX 5-PASS. SEDAN	3,840
SPECIAL-SIX 4-PASS. ROADSTER	2,500	BIG-SIX 4-PASS. COUPE	4,220
BIG-SIX TOURING CAR	2,980	BIG-SIX 7-PASS. SEDAN	4,325

This is a Studebaker Year

S YOUR BLOOD STARVING FOR WANT OF IRON?

Who Should Take Nuxated Iron

Iron Is Red Blood Food — It Helps Put Roses Into the Cheeks of Women and Give Strength and Energy To Men — Why Nuxated Iron Is So Quickly Builds Up Weak, Nervous, Run-Down People.

Thousands of men and women are impairing their constitutions, laying themselves open to illness and literally losing their grip on health, simply because their blood is thinning out and possibly starving through lack of iron. Lack of iron in the blood not only makes a man a physical and mental weakling, nervous, irritable, easily fatigued, but it utterly robs him of the virile force, that stamina and strength of will which are so necessary to success and power in every walk of life. It may also transform a beautiful, sweet-tempered woman into one who is cross, nervous and irritable. Iron is absolutely essential to enable your blood to transform the food you eat into muscular tissue and brain. It is through iron in the red coloring matter of the blood that life-sustaining oxygen enters the body. Without iron there is no strength, vitality and endurance to combat obstacles or withstand severe strains. Contrary to general opinion lack of iron in the blood does not necessarily mean you do not have enough blood, but it means your blood is not of the right kind. To help make strong, keen, red-blooded people there is nothing better than organic iron—Nuxated Iron. Unlike the older inorganic iron products it is easily assimilated, does not injure the teeth, make them black, nor upset the stomach. No matter what other tonics or iron remedies you have used without success, if you are not strong or well you owe it to yourself to make the following test: See how long you can work or how far you can walk without becoming tired. Next take two five-grain tablets of ordinary Nuxated Iron three times per day after meals for two weeks. Then test your strength again and see how much you have gained. Numbers of nervous, run-down people who were ailing all the while have increased their strength and endurance in two weeks' time while taking iron in the proper form. Nuxated Iron is now being used by over four million people annually, and the manufacturers guarantee successful and entirely satisfactory results to every purchaser or they will refund your money. It is dispensed by all good druggists.—Advt.

All Free! WONDERFUL GAMES AND TOYS OVER 90 PIECES In This Grand Outfit

BOYS AND GIRLS—Just look—count them over—get them all. The fine old game checkers, the game of age cards, the game of Old Maid, the Funny Kissing Game, the Magic Game, the Game of Ten Pins, the laughter making game of Donkey Party, the Game of Lotto and besides all these grand games the wonderful Kinematograph just imported from Europe. It shows greatly enlarged views of all kinds, of which you get a grand assortment. Then you get the famous "Little Sport" Camera, the greatest fun-maker on earth, and the miraculous X-ray curio. Look through it and you seem to see the bones in your hand, the lead in a pencil and many other curious things. Just think of getting all these games and toys without spending a cent.

SEND NO MONEY! Just your name and address on a postcard will bring $5 handsome packages of "Daintees", the new Creme Candy Coated Breath Perfume. Open the FREE EXTRA package we send you to try "Daintees" yourself and ask all your friends to try them. Everyone will like them so much that they will buy two or three packages at once at our special introductory price of only 10c each. It's no trouble at all to sell "Daintees". When sold return our money, only $3.50, and we will at once send the entire outfit of games and toys exactly as shown above, all charges paid. You take no risk, as we will take back any "Daintees" unsold and give you handsome prizes or cash commission for all you have sold. Write to-day. Address: 168 International Mfg. Co., Dept. G 55, Toronto, Ont.

IN THE WORLD OF BOOKS AND LETTERS

ALBERTA MAN ON NEW PATRIOTISM

Volume Issued By Clerk of Executive Council, Alberta.

"The Dawn of a New Patriotism," by John D. Hunt, clerk of the executive council, Alberta.

The subtitle of this book, "A Training Course in Citizenship," gives a clearer idea of its object, and the main title may be taken to indicate rather the results that may be expected to flow from the study of this or similar works. It is seldom, however, that such an immense amount of information and so many practical suggestions can be found within a book of such reasonable size. That it has already met with acceptance may be gathered from the fact that this is a second edition, revised and enlarged.

Mr. Hunt points out that democracy requires that the people exercise supreme control over the Government, for the Cabinet ministers and members of Parliament are simply agents of the people and at all times accountable to them. Universal suffrage requires that the average citizen be an active, instructed, intelligent ruler of his country. The present generation has not heretofore made the "sovereignty of the people" such a dominant power in the conduct of public affairs as successful democracy requires. Prosperity, opportunity and selfishness enticed the people into the broad, speculative highways that were supposed to lead to private wealth, and in the mad rush to get rich public duties were in many instances neglected or improperly performed, while the community conscience was lulled into quiescence under the soothing influence of easy money, comfort and pleasure. Conditions have changed. A terrible price has been paid in life, suffering and sacrifice for the awakening. But the nation has awakened to the dangers threatening our free institutions, not only from abroad, but here at home, from the neglect of citizens to fulfill their public duties. The cultivation of good citizenship provides common meeting-ground for all sections of the community and this book, while adapted for use in public schools and colleges, is also intended for the instruction and inspiration of the men and women now in possession of the franchise.

Chapters I. to VIII. discuss the meaning of democracy and citizenship and the duties and responsibilities of citizens; Chapter IX. describes the nature of government; Chapters X. and XI. contain sufficient ancient history to give a general idea of the high state of civilization reached by the Spartans, Athenians and Romans and of the influences which these nations have had on the history of the modern world. Chapters XII. to XVII. give a condensed story of the origin and development of the power of the people of England, showing that freedom is not guaranteed to us, but that every generation must fight for it, that every individual must win it for himself, and that it is in the struggle that good citizenship is developed. The last chapter, "Democracy in Canada," is a comprehensive sketch of the development of responsible government in Canada.

ONE CAUSE OF UNHAPPINESS.

Two-thirds of the people are unhappy because they are worrying about things that shouldn't concern them.—Atcheson Globe.

CHEAP AT THE PRICE.

"See here, doctor, that bill you sent me was pretty steep."

"But think what I saved you by telling your wife she shouldn't go to Palm Beach this winter."—Boston Transcript.

JOHN D. HUNT, author of "The Dawn of a New Patriotism."

A FRENCH ROMANCE MEMORIALIZED

The custom of celebrating the anniversaries of great men is one to be encouraged. It keeps fresh in one's mind the debt we owe them and it adds to our share of pleasure and joy by taking larger views of the customs, manners and people who have been the central points in other days.

It is to this end that the French recently celebrated the 50th anniversary of the passing of Paul de Koch. A writer, who, in his day, enjoyed a vast popularity—in France, in England and in several continental countries.

Paul de Koch belongs to the school of romantic adventure. Adolphe Brisson, the academician and editor-in-chief of Les Annales, memorializes de Koch as follows:

* * *

"There is a certain piquancy in linking the name of Paul de Koch with the founders and leaders of romanticism. But in truth they had little in common. In very different ways, with unequal talent they succeeded in pleasing their contemporaries and in becoming popular.

"The renown of de Koch was so great, so universal, that it never has fallen under the shadow of indifference. Although few buy the works of Paul de Koch to-day, his memory subsists. He has become legendary, and, in a measure, symbolic. The writer had the art of evoking a species of people and a manner of conceiving life that corresponded with the aspirations and customs of a particular period.

"I remember the admiration of my great grandfather for this writer. Grandfather was a merchant; a dealer in lace. When he returned home, after an arduous day's employment at the factory or in the warehouse, he found special relaxation in reading his favorite author. He experienced special pleasure, the good man, in the adventures and the tribulations of the 'Milkmaid of Montefermeil.'"

* * *

Paul de Koch was of Dutch descent. His father, a banker and friend of General Dumouriez, gained wealth by financing the army of the North. He returned to Paris under the Terror, was seized and executed. A few months later Madame de Koch, in 1794, bore her son, who was to be the pride and glory of Romainville.

When still a youth he showed his love of writing. His employer, a broker, surprised him one day as he pored over the manuscript of his first long venture—"The Child of My Mother." The agent did not hide his chagrin that de Koch had a literary turn. A sharp reproval caused de Koch to renounce forever his determination to be a broker; it made him an editor and a writer. The evening of the day of this episode he read his mother the opening pages of his romance and had the delight of surprising her into laughter and tears. She promised him all the pecuniary assistance in her power. "The Child of My Mother" was printed. Alas, it found few purchasers. A second endeavor met with an equally poor reception.

He now turned to the theater and, at the Ambigu achieved a startling success with his melodrama, "Catherine de Courlande." Immediately everyone was mad to read his books. In a little less than a month de Koch was "the fashion." The publisher, Barba, a man of acumen, sought him out and this was their initial conversation:

"You've expressed the desire to rent a country house in the environs of Paris?"

"Yes, monsieur, to rent at Romainville has been one of my dreams!"

"I am sure that there, in the fresh air and under the green trees, with a pretty wife at your side, you'd work like an angel."

"I have the pretty woman, but I haven't the house in the country. Even now I live almost up to my income. A double rent would ruin me."

"Well, if I could make the rent possible?"

An agreement was concluded. A contract signed by which de Koch received two thousand six hundred francs a volume for ten years.

Good! My fortune is made, meditated the publisher.

Splendid! I'll be happy at Romainville, thought the author.

For both it was a fine investment and Barba inundated the world with the writings of Paul de Koch.

Eugene de Merecourt wrote at the time regarding the appearance of the de Koch novels:

"The day on which they are issued there is almost a riot at the Palais Royal. Transport wagons make a continuous line carrying books to the various sections of Paris. A notice posted in the windows of paper stalls is no soon up than the stall is besieged for copies of the "latest" issue."

In the meanwhile Paul de Koch installed himself under the shade of spreading trees. From that time on his existence was assured and flourishing. As soon as lilacs bloomed he left Paris for Romainville, where he kept open house for his friends. It was always filled. There one dined and supped well. There one heard and participated in gay and spirited conversation. The appended letter is characteristic of the hospitality to be found at Paul de Koch's:

"My Dear ———: Will you come on Saturday next and spend the day with us at Romainville? We shall try to provide some pleasures. Come early, for you shall have the privilege of drawing the water, watering the flowers, of weeding, of raking the paths, and, perhaps, you may have the additional privilege of picking cherries at high noon. Well, now, that will all be very fine, won't it? And so I count on you.

"L. Paul de Koch."

At the first sign of frost de Koch returned to Paris. He did not take up residence in the aristocratic quarters, in the Faubourg Saint Germain, near the nobility or near finance in the Chaussee d'Antin. He had the good sense to select a domicile among his habitual readers in and about the Boulevard du Temple, a few rods away from the Ambigu, and he mixed with the small merchants, with the commission merchants, with the stamp of people who were the heroes and heroines of his books.

Between Desaugiers the author of "Paris at Five O'clock in the Morning," and Paul de Koch there was a strong bourgeois affinity. The same energy, the same gay, spicy humor, the same love of good things to eat, the same attachment to old usages, the same aversion to innovations and new customs, the same sedentary tastes. Paul de Koch took but one journey in all his life. He went to Beaugency on family affairs, stayed two days, was utterly miserable, returned to Paris and swore never to leave it again save to go to Romainville. The incorrigible Parisian died in 1871, bent with years, but never having seen other rivers than the river that flows by his boulevard and that of his village home.

Of his works it may be said they are loose in form, diffuse, encumbered with useless detail, and filled with childishness, but, somehow, they pleased thousands and thousands of our grandfathers. The story goes that Pope Gregory XVI. numbered among the readers of the popular writer, and one day he asked the French ambassador to the Vatican: "Well, and how is your Paul de Koch?"

The diplomat thought at first he had misunderstood the question directed by the pontiff, but no, it soon became plain that the pontiff was inquiring for the author of the "Maid of Belleville."

It must be conceded that the writer who excites such merriment and gives so much pleasure has his merits. Paul de Koch's merit is that his writings reflect the life and mental state of the middle class French, who ever have loved song, farce and vaudeville. Like Eugene Labiche he exalted and personified "bourgeois gaiety."

Translated by "S. B."

Western Graduate Is Writing Volume

DR. RAY PALMER BAKER, a graduate of Western University, is engaged on a two-volume history of Canadian literature since 1867 that will probably appear in 1922. Dr. Baker issued his history of English-Canadian literature to 1867 last spring and in a letter to a friend in this city he reports that it has had a most encouraging sale, both in Canada and in the United States.

ENCYCLOPAEDIA IN POCKETBOOK FORM

Thos. Nelson & Sons Issue Abbreviated Set For General Use.

There are so many good encyclopaedias in the world that there hardly seems room for another one. However, Thos. Nelson & Sons, Limited, have issued a new abbreviated 10 volume encyclopaedia which does fill a real need. In the first place it is a cheap priced encyclopaedia within the reach of the purse of all. In addition it is brought right up to the minute and contains hundreds of references to the war, inventions growing out of the war, etc. The volumes are in small readable size and will enable the reader to pick out the essential facts without the necessity of wading through long columns of print.

The present encyclopaedia is described by the publishers as being issued to meet the demands of the new age which has already opened.

The set aims at a clear, impartial and sufficiently complete treatment of the myriad topics upon which the general reader needs information. Each volume is small enough to slip in the coat pocket. Rigid compression, the use of abbreviations and in many cases of a note form, make it possible to include in its 4,800 pages as many references as are usually found in the familiar array of bulky tomes. "Facts without verbiage" is the motto of the work.

The editor-in-chief is Sir Edward Parrot.

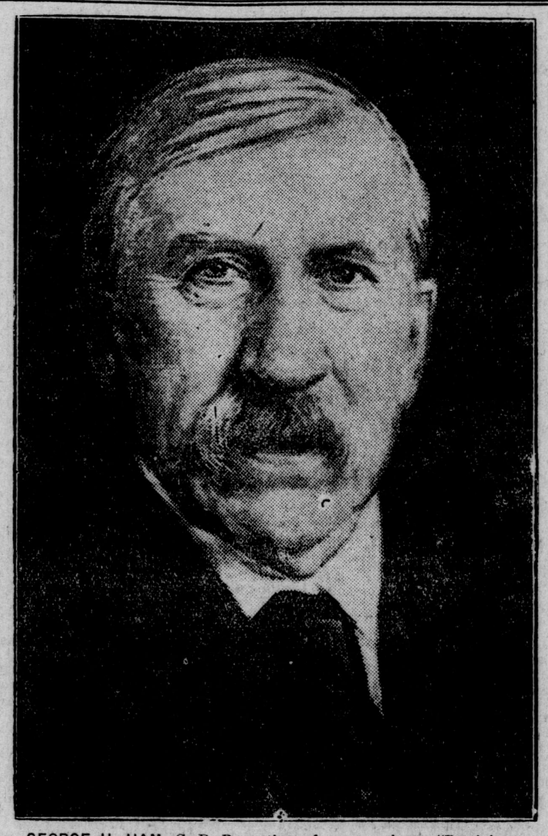

GEORGE H. HAM, C. P. R., author of a new volume, "Reminiscences of a Raconteur," published by Mussons, Toronto.

Odds and Ends of Literary World

One thing can be said for New York hotel proprietors—they charge nothing extra for a room with a Bible.—Life.

* * *

A contributor to the New York Tribune enters for the mixed metaphor cup, the following from The Atlantic Monthly: " . . . found themselves in the group gathered about the lion of the evening, a young English litterateur, who had been neatly netted by the vigorous Magruder some time before. He was high and dry now, flopping for the delectation of the curious."

* * *

The second volume of Sir Julian Corbett's history of naval operations in the great war is to appear this fall. It will include operations from the Battle of the Falklands to the entry of Italy into the war in May, 1915. It is mainly occupied with the Dardanelles expedition as far as the check at the second battle of Krithia. The other principal events are the operations on the Belgian coast during the winter, the attempted invasion of Egypt, the Scarborough raid, the Dogger Bank action, the destruction of the Dresden and the British "blockade," with the opening of the German submarine campaign, the loss of the Lusitania and the entrance of our own submarines into the Baltic.

* * *

Casey Ryan, hero of B. M. Bower's new novel, does not belie his name, nor does he endanger the reputation of that author as a writer of vigorous Western tales. Come search with this one-time reckless stage driver and wild-cat prospector of Injun Jim's gold mine amid both amateur, amatory and ludicrous episodes.

* * *

That Kathleen Norris has been able to be both a realist and an optimist in her work is perhaps traceable to the circumstances of her life. Deprived of parents, she was obliged to help support younger brothers and sisters. She trained herself for a position as journalist; later she married Charles Gilman Norris, younger brother of the famous Frank Norris. Mrs. Norris' latest book, "The Beloved Woman," a study of a New York family, has just appeared. Mr. Norris is also bringing out a novel of San Francisco life, "Brass,"

* * *

Hugh Walpole has never done better work than in the group of sketches that make up his new book, "The Thirteen Travelers." The stories are brief, but they hold all the detail, all the color, required to give them a tense and glowing life. Here is pathos, tragedy, joy. Here are the pitiful struggles of the old to realize a world they can never comprehend, here is the courage of youth set a new test. Here are the manifold experiences of existence, life, death, marriage hopeless love, triumph, success, failure, goodness and evil sharply defined in a time that is finding itself, making new values, destroying old landmarks. It is a book to read and read again, a book eminently of to-day yet belonging, by virtue of its deep insight into human hearts and souls, to all time.

* * *

In addition to his literary work, James Oliver Curwood has taken an active part in the fight in his native state, Michigan, for the conservation of wild life at home, and so much attention has he attracted that the governor of Maine recently invited him to pay an official visit to that state to take part in the game conservation campaign being carried on there. His new novel, "The Flaming Forest," is the last of his trilogy of stories about the fabled Three-River Country.

* * *

After two years in California Mrs. Gene Stratton Porter has returned to Limberlost Cabin, her Indiana home. There in her garden, where she enjoys watching her little granddaughter, Gene Stratton II. sucking drops of honey from the lily pistils, she celebrated her birthday, August 17, the day chosen for the publication of her new novel, "Her Father's Daughter." During her stay in California she studied the flora of the section and identified all but 93 of the botanical specimens listed in the state.

* * *

Booth Tarkington got the name for his "The Magnificent Ambersons" from an army list of his father's. It is a combination of two names suggested by Amberly to which he added "son." Although he considered the name of his own invention certain, Ambersons claimed it. Mr. Tarkington's publishers have already received a letter from a real Alice Adams, who wonders why this heroine was so named.

* * *

Few authors could have more beautiful workshops than Compton Mackenzie's picturesque estate at Herm off the Island of Guernsey. He has leased this island and Jethou from the crown. Herm was formerly let to Prince Blucher. Upon the premises are a manor house and a jail. Mr. Mackenzie dictates out of doors with his Great Dane at his feet. His "Rich Relatives" is to appear this fall.

* * *

The Only Jack—"Could I sell you Boswell's 'Life of Johnson,' sir?" asked the book agent.

"Certainly not," replied the self-made millionaire. "I'm not interested in the career of colored pugilists."—Birmingham Age-Herald.

* * *

The proprietor of a New York hotel has introduced a reading table to the area occupied by the telephone booths, so that those who get impatient can sit and read. It can easily be imagined that "the fifteen minutes a day" which will enable a person to know all the classics might be readily provided if all telephone booths had the proper row of books at hand.

* * *

"Mrs. Farrell," the hitherto unpublished novel by William Howells which appeared on September 1, contains an introduction by the author's daughter, Mildred Howells, which throws many interesting sidelights on life at the period when the story was written and gives some pleasing glimpses of Mr. Howells himself as she remembers him.

* * *

Irvin Cobb came to the conclusion that the period of inflation is over and that there must be a return to normalcy. After six months' serious yet simple regulation of his life there is now just two-thirds of the former Cobb. How he accomplished the reduction and how he is happy though losing he will tell just as one would expect Cobb to tell it — in "One-Third Off," a little book dedicated to the man who in the past helped him to put that third on.

* * *

There is a long waiting line assured for a book about the daughter of Anne Shirley, the merry little Prince Edward Island waif affectionately remembered in "Anne of Green Gables," Miss Montgomery's "Rilla of Ingleside" brings to the fore Anne's daughter, at 16 and in war time, and reintroduces many Island friends.

* * *

"Too well educated for her own people and not well enough for the family of the man she loves," that's the tragedy in Helen R. Martin's new novel, "The Marriage of Susan." It's a Pennsylvanian Dutch story, of course.

Books

Red Meekins, by W. A. Fraser, Toronto, McLelland & Stewart; pp 297, price $2.00.

Mr. Fraser is no stranger to us for he has written such good stories as "Bulldog Carney" and "Mooswa." In these days Canada is coming to a place of prominence in literature. Such stories as this will be widely read. The scene is set in New Ontario. The hero, Red Meekins, knows the ways of the forest and of the men of the forest. His interpretation of the signs along the trail is full of interest. There is plenty of rough banter such as prospectors use, and in fine contrast the exclamations typical Englishmen use. The miner's luck, or lack of it, the methods of staking claims, the ways of buying and selling them, are all set in vivid narrative. Meekins comes to his own eventually by saving Moody from perishing, and discovering a gold mine of rich vein. The book maintains its interest to the very end, and it is always free from repulsive language and pernicious suggestion. The subterfuges to appease conscience in buying and selling claims are skillfully outlined. There is much romance—and much goodness of heart, too—in these pathfinders in the mining country. Meekins' care for the woman, unhappily made a widow, and his determination to stand by his agreement when he found the claim he had made over to her was rich in mineral, are worthy of the man.

* * *

Mr. Waddington of Wyck, by May Sinclair, Toronto, Cassell and Company, Limited, pp 252, price $2.00.

The story has two veins which cross and recross. The one is that of a middle aged man who has become quite obsessed with himself, with his book, and with his advocacy of the League of Liberty. Because he sees a magnified image of himself he is altogether incapable of understanding other people. His wife, Fanny, has never taken him seriously. Nor can he get on with Bevan, his secretary and a man of parts. Meantime this man, Waddington, has become enamoured over Mrs. Levitt, a war widow who schemes to bleed him of what money she can. The new secretary, whom one day the Waddingtons intend to adopt, and whose name is Barbara Madden, helps him through with his book, and later on delivers him from the toils of Mrs. Levitt. Sir John Corbett, a neighbor and true friend, warns Waddington of possible scandal. While unsuccessful in this matter, he does later draw a confession from Waddington of his relations with Mrs. Levitt. The fierce light of the man's foolishness is soon turned upon Barbara. He becomes ill because he has plucked snowdrops out of the snow for her. Having planned for travel and divorce, he seeks to get Barbara to marry him. She laughs at him, tells him of her engagement to Bevan, and gets away. In a few days she and Bevan are married.

This story is one of the tragedies of middle life with its obsessions and its follies, especially that folly of aping youth. It would be true to say that Fanny has an obsession, too—that of everlasting trifling. This her son, Horace, sees is his crime too, and Barbara and Bevan find to be their besetment. Fanny puts it all in one tense sentence, spoken to Barbara without acrimony but with the sadness of failure. "I'd love you even more if you'd love him . . . . . If you'd gone away with him and made him happy. If you hadn't laughed at him, Barbara." It is the bitterness of having missed the mark.

* * *

"The Master of Man," by Hall Caine, Toronto, The Ryerson Press, pp. 432, price $1.75.

Hall Caine is the undisputed literary master of the Isle of Man. He knows its people and its history, and, notwithstanding the severity of several notable critics, he has a certain literary instinct, and a measure of genius. At any rate you must take account of him, for he compels you to read. There is a sort of wierdness about his appearance one can never forget.

This book is valuable or valueless according as it is read. It has to do with life at its most sex-conscious age. The two chief points of stress are the relations of sex and the demands of conscience. The question of sex comes first. The literalness of the sketch is almost perilous. Four young people, Stowell and Gell, Fenella Stanley and Bessie Collister, are by the most fortuitous circumstances brought together. The two boys start as school chums and Stowell is always shielding Gell who has the faculty of getting into trouble. Stowell is expelled unjustly because Gell is found out walking with Bessie Collistor, a servant girl. She is dismissed from service, and her blatant stepfather treats her ill. She is on the street in storm and darkness and can get no other shelter for her than his chambers. She is sent to a girls' school after Stowell has promised to marry her. Gell acts as mediary and soon falls in love with her. Stowell meets Fenella Stanley and becomes passionately fond of her. Then follows the tragedy, the conflict between love and duty, between conscience and the desire to make his friends his scapegoat. The elder Stowell, judge on the island, dies and the governor gets young Stowell the appointment. Bessie Collister is charged with the murder of her infant, and Stowell is the judge. Failing to get a reprieve he contrives to have her escape from prison and from the island with Gell. Riots follow Fenella, innocently enough, searches out Bessie's case and involves Stowell. He makes confession and goes to prison for jail-breaking. He and Fenella are married in prison, and hope to be reinstated one day in the esteem of the people.

The story is ambitious. The plan is on the grand scale. There is an abundance of contrast of character. One cannot but admire the old Deemster with his stern British sense of justice. Janet, the housekeeper, who loves the younger Stowell as her own son, and whom he calls mother, does weave a golden thread through the story. What can be more germane to the spirit of motherhood than the appeal of Mrs. Collister to Mrs. Gell for Bessie? Whose love is like Fenella's, once Stowell has made a clean breast of things and has faced some of the penalty of his crime. There are two cardinal truths. For one thing, be sure your sin will find you out. But if that were all there would be only hell to look to. There is love unspeakable, love which is righteous, and yet full of compassion. This is the heaven which is greater than hell and masters it. This is the true reading of the book, I think. The master of man is sin, hidden and unconfessed sin. But there is another master, and it is the expiatory love of one who is pure. It is love's supreme task to destroy the master usurper so that the kingdom of man soul may be occupied by an affection which is mightier than evil, and which is untrammeled and unfeigned.

E. W. EDWARDS.

HAROLD BELL WRIGHT at work on his new volume.

REMINISCENCES OF GEORGE HAM

Famous C. P. R. Man Issues Volume of His Recollections.

George Ham, of the C. P. R., has made more speeches, told more stories and met more men than anyone else in Canada. For decades he has been wandering up and down the Dominion, a cicerone to great visitors, a friend of every newspaperman and a counsellor to every politician. George Ham has had no official position with the C. P. R., but his particular duties have been to act as a sort of liaison officer between the corporation he represents and the many august individuals and organizations making the Canadian transcontinental tours. He has an enormous personal acquaintance with all sorts and conditions of life.

George Ham has written a book called "Reminiscences of a Raconteur," published by Mussons. In this volume he has gathered his experiences. It is a chatty book, full of interesting stories of the great and the near great, and written in his own inimitable style. The whimsical good humor and rare sparkle of George Ham himself runs through the whole book. His own delightful personality is to be found on every page. But the volume of Mr. Ham has also real historical value. He was a newspaper man in the early days of Winnipeg; he was for a decade in the Parliamentary press gallery; he was intimately acquainted with most of Canada's leading statesmen.

ANECDOTES OF CANADIANS.

There are as many anecdotes about Canadian politicians at the end of Geo. H. Ham's tongue as there are recollections of pioneer days in the West. He loved the human side of Sir John A. Macdonald, and illustrates it in a couple of stories that show how the great Tory chieftain left his animosities behind him when he went outside the House of Commons.

"After the great disallowance debate over that part of the C. P. R. contract which prevented United States railroads entering the Northwest to tap the business, Sir John A. Macdonald met several active political leaders at the head of the stairs leading to the restaurant. After a cheery salutation, Sir John remarked, 'Well, boys, don't you think we had enough of disallowance. Let's go down and take our allowance.' And they went.

The stairway to the restaurant seems to have been provocative of wit, for, it is said, that on this very spot Sir John once met Bob Watson, as strong a party man of the Liberal type as you could find, and asked him what was going on in the House. "Why," said Bob, "Cartwright is pitching into Foster on the tariff." "Too bad, too bad that they should be so partisan up there," said Sir John. "I tell you, Bob, if they were all as independents as you and I are this country would soon have blankety fine legislation."

Another anecdote concerns Sir John's trusted lieutenant, Hon. John Henry Pope, of Compton, father of Senator Rufus Pope.

"John Henry," as he was familiarly called, had all the shrewdness and foresight of the statesman, and materially assisted in directing the policy of the party. He was not a polished or verbose speaker, but when he spoke, the few words he uttered always meant something. Once, when fiercely attacked by Sir Richard Cartwright in the House, he made the shortest and most effective speech ever delivered in the green chamber. When Sir Richard had taken his seat amidst the loud applause of his follows, Mr. Pope slowly rose and quaintly said: "Mr. Speaker, there ain't nothin' to it." The House loudly cheered, and Sir Richard warmly joined in the expressions of admiration.

HOW POPULAR AUTHORS WORK

Modern Writers Invariably Use the Typewriter.

A good many of us, when we think of authors at work, harp back to the days of E. P. Roe and Laura Jean Libby, and see pictures of a penurious widow scratching out a big-selling novel with a rusty old pen and half frozen ink, in a cheerless, cold garret while three or four children of an uncertain age, more or less comfortably clothed, play around under the table legs, jarring them occasionally.

That day—if it ever existed, which we doubt—is done. The most modern writers' books which the publishers so flagrantly announce as coming just recently from their "pens," don't by any means do so. This is a typewriter age and one can safely say now that 98 per cent. of the books which are turned out have been originally created on the typewriter.

There is one rather striking reason for this. That is that most of the authors of best-selling books nowadays have been either newspaper or short story writers, fields in which it is almost essential to make use of the typewriter. There are some very notable exceptions. Miss Marshall Saunders, the charming Canadian writer of animal stories which have achieved world-wide reputation, boasts just a little of the fact that she still does her material in pen and ink, that she has tried the typewriter repeatedly, but that composition doesn't seem to flow nearly so rapidly into the mechanical instrument as it does from her pen. Harold Bell Wright is another of the devotees of the pen and pencil method. How Mr. Wright works is pretty well illustrated in the accompanying engraving reproduced from the photograph taken while he was scribbling the later chapters of "Helen of the Old House," his newest novel, just published in Canada by The Ryerson Press, Toronto. Mr. Wright, of course, has been successful enough to choose his locale to suit his wishes. "Helen of the Old House" was written on a California farm and apparently, as the illustration suggests, under a tree in a field with daisies under foot. While aesthetic in his surroundings Mr. Wright is apparently not particular as to the luxury of his tools. Witness the kitchen chair and pinebOard table with a windbreak of plain boards, apparently tacked up by the author himself to prevent his sheets from being whisked into limbo.

PUBLISHES FEW BOOKS.

Mr. Wright is not one of the authors who turns out two or three novels a year. Indeed, "Helen of the Old House" is the first one in eight years. Mr. Wright does not have to. When one knows that his books sell well up in the millions and that he draws probably 25 per cent. of the retail price in royalties, one can appreciate that a book every eight years or so will keep himself and family and the chickens off the farm, not to speak of the pigs, at least in bread and butter. Oh, to be an author! That is, a popular one. One must forget when thinking about such people as Harold Bell Wright that dozens, yes, the scores, even thousands of people who do struggle away in the attic and in multitudinous hall bedrooms with the clack of their typewriter drawing down the wrath of the second-floor-front above, and the landlady, when last week's rent is due. Harold Bell Wright had these experiences himself to begin with, for the story goes that his first novel was submitted to nine different well-known American publishers before an obscure house in Chicago saw fit to take it over and made a good-sized fortune for themselves as well as for the author. While on this tack it may be interesting to note that of the book manuscripts submitted to Canadian publishers not more than one per cent. are worthy of serious consideration. A reason of the rather pertinent fact that the people who are writing have not even in a small degree made themselves familiar with either the technique of the trade or the kind of material the publishers are likely to be able to handle. So, gentle reader, before you begin to scribble off that wonderful plot you have had in your mind for the last decade, thinking off and on that you would do it some day and let it run in the class of best sellers, make certain that it has at least some probability of entering into editorial consideration.

LITERARY PROVERBS.

Never look a gift book in the binding.

A book to the wise is sufficient.

Never criticise a book until you come to it.

By their books ye shall know them.

A book in the hand is worth two on the shelf.

One good book deserves another.

It's a long tale that has no ending.

It is never too late to lend.

Men may come and men may go, but books go on forever.

—By Harold Seton in N. Y. Herald.

CANADIAN $2

Mystery, intrigue and love are combined to make this story of the Orient, by Pearl Foley, the new Canadian author, one of this season's most important novels.

PUBLISHED BY

Thomas Allen Toronto

"REMINISCENCES OF A RACONTEUR"

BY GEORGE H. HAM.

PRICE $3.00--AT ALL BOOK STORES

George H. Ham, Canada's greatest apostle of good fellowship, gives the world a marvelous insight into the social history of this country. His "Reminiscences" have been drawn from years of travel and innumerable friendships and will live in the minds of all as long as wit, humor and clever observation maintain their delightful appeal.

"The friend of premiers and page boys, of captains of industry and toilers in the factory, of farmers and hired men, of railroad presidents and car cleaners, all alike, has 'allowed his hand to write.' The virile young newspaper man of over four decades ago has returned in the ripened years of rich experience to his 'shoemaker's last.' He has given to his fellow Canadians something of the story of his remarkable career."

THE MUSSON BOOK CO., LTD. PUBLISHERS TORONTO

At Your Service

The Largest and Most Representative Book Stock in Western Ontario.

Maude Diver's "Far to Seek" $2.00

Frances R. Sterrett's "The Young Rebels" $2.00

George Bar McCutcheon's "Quill's Window" $2.00

George H. Ham's "Reminiscences of a Raconteur" .. $3.00

John D. Hunt's "Dawn of a New Patriotism" .. $1.25

Pearl Foley's "Gift of the Gods" $2.00

POSTPAID

Write for special lists.

Wendell-Holmes LIMITED

The Convenient Bookshop

Stop! Look! Loosen!

MR. CITIZEN: You owe it to yourself to become as well informed as possible on your own government. Now is your chance! "The Dawn of a New Patriotism" deals with the development of self-government in Canada and gives a concise, connected summary of the important events, political issues and constitutional changes affecting Canada since 1673.

FOR SALE AT ALL BOOK STORES - $1.50

THE McMILLAN CO. OF CANADA, LIMITED.

Look At the Authors' Names

ON THE NEW NOVELS LISTED BELOW.

In themselves they are a guarantee of desirability.

FRANCES R. STERRETT — "These Young Rebels."

Here is a sprightly story full of wholesome laughter showing the tendencies of modern society. Everybody from grandma to little Jimmie can read it and will revel in it $2.00

GEORGE BARR McCUTCHEON — "Quill's Window."

Here is the author of "Graustark" and other stirring romances off on a slightly new tack with some splendid character studies and a really wonderful McCutcheonesque heroine. Mystery and tragedy make up what people are talking about as a strong book $2.00

MAUD DIVER — "Far To Seek."

Canadian Home Journal says "a fascinating portrayal . . . a most interesting story . . . quite removed from the ordinary 'ouija board' school of fiction." Maud Diver's literary craftsmanship is well known $2.00

YOUR BOOK SELLER HAS THESE.

THE RYERSON PRESS

PUBLISHERS - - TORONTO.

OND AND STOCK MARKETS----GRAIN AND PROVISION QUOTATIONS----LIVE STOCK

FERING LARGE MARKET TO-DAY

try, Apples and Potatoes Were Features

urday's local market was the t held for some time, every avail- pace being taken and farmers who late had a hard time to find a in which to park their vehicles. es, apples and poultry were the features of the day. Every r had a large load of some kind m produce. The weather has not quite cool enough for the storing nter apples so the demand was good as it was in the past few when it was somewhat cooler although the price remained , it was thought that before the as over prices would be lower.

atoes were plentiful with a small e in the price. Few farmers asked $2 a bag, the majority selling at $1.90 to $2.

kinds of poultry was offered, with ht decline in price registered. Old dressed, was selling at 20c to 22c nd. Spring chickens brought 23c a pound, while ducks were sell- t 25c to 28c a pound and $1 to each. No change was registered e price of live poultry and there not very many offered.

s were fairly plentiful with little change in price. They are still at 50c by the crate, 55c by the t and 60c retail, some farmers g as high as 75c a dozen, but the price was 60c. Butter was in demand with a fairly large quan- ffered. No change in the price ecorded, although as high as 50c sked. The prevailing price was 45c a pound retail and 40c whole-

load of buckwheat brought $1.50 hundredweight, 72c a bushel. Old re in good demand with very few l; $1.75 to $1.80 a hundredweight g offered for old and $1.20 to $1.50 w oats.

eat is in fairly good demand with r none offered. The price in places has dropped as low as 85c hel; 90c to $1 is being paid b,

cal buyers.

six loads of hay had made an rance on the square by 10 a. m., old from $18 to $20 a ton, accord- quality.

pkins, carrots, turnips and beets plentiful.

owing are the prices asked:

Eggs and Butter.			
fresh, crates	50	@	52
basket	55	@	55
fresh, retail	60	@	60
crocks, w'sale	40	@	40
crocks, retail	42	@	42
lb. rolls, w'sale	40	@	40
lb. rolls, retail	42	@	45
creamery, w'sale	41	@	41
creamery, retail	45	@	45
strained	17	@	20
a-lb. pall	85	@	1 00
Vegetables and Fruit.			
s, peck	40	@	50
, bushel	1 00	@	2 00
es, new, bushel	1 50	@	1 50
oes, bag	1 90	@	2 00
, each	5	@	12
, dozen	50	@	75
ge, each	10	@	20
ge, dozen	1 00	@	1 50
bushel	75	@	75
pa, bushel	60	@	75
s, bunch	5	@	7
s, bushel	75	@	1 00
kins, each	10	@	25
lowers, each	10	@	25
lowers, dozen	75	@	2 00
ordinary, 11 qts.	80	@	80
onions, quart	15	@	25
g onions, 11 qts.	1 10	@	1 75
nions, bushel	2 50	@	2 50
rs, sweet, dozen	30	@	40
peppers, dozen	10	@	15
eppers, dozen	10	@	15
potatoes, hamper	2 25	@	2 25
potatoes, lb.	10	@	12½
ooms, lb.	25	@	40
s	10	@	25
es	10	@	10
uts, lb.	25	@	32
ips	1 00	@	1 25
Poultry — Alive			
wl, lb.	14	@	18
chickens, lb.	16	@	20
	18	@	20
Poultry — Dressed			
wl, retail	20	@	22
chickens, lb.	23	@	28
lb.	25	@	28
each	1 00	@	1 40
Grain — Per Cwt.			
wheat	1 66	@	1 82
oats	1 20	@	1 50
ats	1 75	@	1 80
Grain — Per Bushel			
wheat	90	@	1 00
	59½	@	59½
oats	41	@	51
Hay and Straw			
	18 00	@	22 00
	12 00	@	13 00
sed Meat—Wholesale—Per Cwt.			
heifer and steer, o 600 lbs.	10 00	@	11 00
heifer and steer, o 700 lbs.	10 00	@	12 00
cow, 500 to 600	8 00	@	9 00
cow, 400 to 500	12 00	@	12 00
hinds, per lb.	12	@	15
fronts, per lb.	8	@	11
hinds, per lb.	20	@	22
fronts, per lb.	12	@	15
	14	@	15
, choice, cwt.	18 00	@	18 00
, hind, per lb.	25	@	25
, front, per lb.	18	@	20
d hogs	14 00	@	14 00
Live Stock.			
selects	7 75	@	7 75
ows, per cwt.	4 00	@	4 00
pigs, pair	8 00	@	12 00
Hides.			
des, No. 1	4½	@	4½
des, No. 2	3½	@	3½
des, No. 3	2½	@	2½
ins, No. 1	11	@	11
ins, No. 2	9	@	10
kins, each	20	@	25
tip	5	@	7
Wool.			
, unwashed	6	@	7
n, unwashed	8	@	9
unwashed	10	@	12

FLOUR

ONTO, Oct. 28.—Manitoba flour, patents, $7.60; second patents, Ontario flour, 30 per cent. s, $5, in bulk, seaboard.

NEAPOLIS, Oct. 28.—Flour un- ed to 15c lower, at $7.25 to $7.35.

W YORK, Oct. 28.—Flour, easy; clears, $4.75 to $5.75; hard winter nts, $6.30 to $7.

BUTTER

W YORK, Oct. 28.—Butter, steady; ery, higher than extras, 49c to creamery, extras (92 score), do., firts (88 to 91 score), 39c ½c; state, dairy, finest tubs, 46c ½c; packing stock, current make, 29½c.

CAGO, Oct. 28.—Butter unsettled; ery extras, 46c.

CHEESE

W YORK, Oct. 28.—Cheese market state, whole milk, flats, fresh, is, 22½c to 23¼c; average run, tate, whole milk, twins, specials, average run, 22c.

PANEE, Oct. 28. — At to-day's g of the cheese board 805 colored boxes of white were offered, bid; no sales.

TH, Oct. 28.—At to-day's cheese to-day 757 boxes were offered; all t 14c.

QUOIS, Oct. 28.—At to-day's Iro- cheese board 655 boxes were of- 590 col[illegible] and 65 white; 13½c o sales.

TREAL, Oct. 28.—Cheese, finest ns, 13½c. The market is weak.

C. P. R. EARNINGS.

NTREAL, Oct. 28. — Canadian c Railway earnings for the month ptember, 1921, were:

gs	$19,494,761.19
ses	15,174,711.66
	4,320,049.53
se	411,394.70
se in gross	$14,525.51

WALL STREET REVIEW.

NEW YORK, Oct. 29.—Settlement of the threatened railroad strike was the paramount influence of the week in the stock market, although the feeling in well-informed circles had been that conditions would not reach the critical stage.

Rails suffered only moderate depression at their worst and these losses were more than regained in yesterday's general rally. Equipments, steels, coppers, motors and many special issues, which had been sentimentally affected by the labor situation scored equal or larger recoveries.

The most consistent movement was in domestic oils, that group at all times ignoring reactionary tendencies elsewhere.

Money rates displayed no material easement, and the greater portion of the week's call loans were made on a 5½ per cent. basis. This quotation also applied to time funds, although many 30 and 60-day loans were made at as low as five per cent. on prime collateral.

NEW YORK.

Reported daily for The Free Press by Jones, Easton, McCallum Co., Ltd., ground floor, Royal Bank Building.

NEW YORK, Oct. 29.

11 a.m.

	Open.	High.	Low.	Close.
Am. Int. Corp.	36¼	36¼	35⅞	35⅞
Am. C. & Fdy.	131	131	131	131
Am. Smelting	39¾	39¾	39¾	39¾
Am. Can	28⅝	29	28⅝	29
Am. Sugar Co.	54⅜	54⅜	54	54
Am. Woolen	77	77¾	76¾	77⅜
Am. Steel Fdy.	25½	25½	25½	25½
Am. Tel. & Tel.	108¼	108¼	108⅛	108⅛
Anaconda	41⅞	41⅞	41⅞	41⅞
Atlantic Gulf	31⅞	31⅞	31¼	31¼
Atchison	86	86	86	86
Balt. & Ohio	37⅝	37¾	37⅝	37⅝
Baldwin Loco.	91	91	90¼	90⅜
Beth. Steel	56⅞	56⅞	56⅜	56½
Ches. & Ohio	56	56	56	56
Calif. Petroleum	42⅞	43	42⅞	43
Central Leather	29⅜	29⅜	29⅜	29⅜
Colorado F. & I.	24¼	24¼	24⅛	24⅛
Chile Copper	12	12	12	12
Can. Pacific	113	113	113	113
Chino	26	26⅛	26	26⅛
Columbia Gas	62⅞	63½	62⅞	63½
Corn Products	82	82⅝	82	82⅝
Crucible Steel	65¾	65¾	65⅛	65⅛
Cuban C. Sugar	7⅞	7⅞	7¾	7¾
Erie com.	12¾	12⅞	12¾	12⅞
Gen. Asphalt	62	62¼	61½	62
Gen. Motors	9⅞	9⅞	9⅞	9⅞
Goodrich	32¾	32¾	32¾	32¾
Gt. North. pref.	73	73	72	72
Gt. North. Ore	31⅝	31⅝	31⅝	31⅝
Indus. Alcohol	47½	47½	47½	47½
Insp. Copper	36	36	36	36
Inter. Nickel	13¾	13¾	13¾	13¾
K. C. Southern	24½	24½	24½	24½
Lack. Steel	42½	42¾	42½	42¾
Marine pref.	48	48	48	48
Mexican Pet.	107½	107½	106¼	107⅝
Miami	23	23	23	23
Midvale Steel	25½	25⅝	25½	25½
Missouri Pacific	19½	19½	19½	19½
New Haven	14	14¼	14	14¼
Northern Pacific	73¾	74	73⅝	73⅝
N. Y. Central	72½	72½	72½	72½
Pan - American	46¾	46¾	46	46
Pierce - Arrow	16	16	15¾	15¾
Royal Dutch	48¼	48¾	48	48⅛
Ray Con.	13⅝	13⅝	13⅝	13⅝
Reading	70⅛	70⅝	69¾	69¾
Retail Stores	52¼	52½	52	52
Republic I. & S.	51¼	51⅜	50⅞	50⅞
Rock Island	33⅜	33⅝	33¼	33¼
Rubber com.	50¼	50¼	50¼	50¼
Sinclair Cons.	23⅞	23⅞	23½	23½
Southern Ry.	19½	19½	19½	19½
St. Paul	25	25	24⅛	24⅛
Studebaker	76¾	77	76¼	76¾
Southern Pacific	79¼	79¼	79¼	79¼
Tob. Products	64⅝	64⅝	64⅝	64⅝
Tenn. Copper	8½	8½	8½	8½
Transcon. Oil	9½	9½	9⅜	9⅜
Texas Oil	42½	42¾	42½	42½
Texas Pacific	22¼	22¼	22¼	22¼
Union Pacific	120½	121¼	120½	121¼
United F. Prod.	12	12	12	12
U. S. Steel	81⅝	81⅝	80⅞	81
Willys Overland	6⅛	6⅛	6	6
Utah Copper	55¾	55¾	55¾	55¾
Vanadium Steel	33¼	33¼	33⅛	33⅛
Wabash pref. A	21	21	21	21

PAPER STOCKS IN THE LIMELIGHT

Feature Strong Session of the Toronto Market

TORONTO, Oct. 28.—The stock market received a great impetus to-day from the cancellation of the proposed railroad strike in the United States.

Interest centered chiefly in the paper stocks, and there sharp gains were made in other securities, making a day of nearly all round advances. Interest in the papers probably came from the feeling of reaction against the long decline from which the paper stocks have been affected almost unbrokenly for upwards of a year. Any change in market tone, it was considered, would naturally attract attention to the paper group, on that account, coupled with the additional fact that favorable news has been received of late as to the recovery of business by the paper companies. The position of these companies in regard to earnings may be another matter, say some of the local brokers, having regard to the high production costs in the woods last winter and the present lowered rate of newsprint in the market.

Victory bonds were steady and bank stocks were almost entirely neglected.

Total sales: Listed stocks, 1,223 shares; unlisted stocks, 396 shares; bonds and war loans, $89,500.

HAVE HARBOR COMMISSION.

WINDSOR, Oct. 28.—An act to create a harbor commission for the Port of Windsor has been drawn up by the local Chamber of Commerce. It is now in the hands of the mayors of the several municipalities. The mayors have been asked to meet next week in conference with the chamber so that the act may be put in its final form and submitted at the next session of Parliament.

MEN IDENTIFIED.

CARGILL, Oct. 28.—Mr. Trumbley, of Bruce Township, identified the alleged confidence highway men, who robbed him of $200 in broad daylight on the street near the union station, Toronto, while en route home from the West, when he went to Toronto on receipt of word from Toronto police headquarters to the effect that two men answering the description of his assailants were under arrest. Their names are Dupont and Marsh and they were under arrest for a similar form of robbery.

SUGAR.

NEW YORK, Oct. 28.—The raw sugar market to-day was unchanged at 4.06c; 4.11c for centrifugal, with no sales reported.

Raw sugar futures were quiet, but the undertone was steady and prices at mid-day were 2 to 4 points net higher on covering.

Refined sugar was steady and unchanged at $5.20 to $5.30 for fine granulated.

There was a good inquiry, but orders were subject to delay, as refiners are behind on deliveries.

Refined sugar futures were nominal.

METALS.

NEW YORK, Oct. 28.—Copper, steady; electrolytic, spot and nearby, 13c; later, 13c to 13¼c. Tin, steady; spot and nearby, $28; futures, $28.35. Iron, steady and unchanged. Lead, steady; spot, $4.70 to $4.75. Zinc, quiet; East St. Louis delivery, spot $4.60. Antimony, spot $4.75.

LONDON, Oct. 28.—Copper, standard, spot £65 17s 6d; futures, £66 17s 6d; electrolytic, spot £72; futures, £74. Tin, spot £156 2s 6d; futures, £158 7s 6d. Lead, spot £24; futures, £23. Zinc, spot £25 17s 6d; futures, £26 10s.

COFFEE.

NEW YORK, Oct. 28.—The market for coffee futures to-day closed irregular, net 23 points higher to 14 points lower. Sales were estimated at about 117,000 bags. Closing quotations:

October	7.93	December	7.99
January	8.02	March	7.84
May	7.87	July	7.96
September	7.96		

Spot coffee in fair demand.

LEACOCK SEES ROAD TO PEACE

Declares Anglo-Saxon Accord Is the Only Sure Way

SPEAKS AT OXFORD, ENG.

Indicates Method of Uniting British and American People

OXFORD, England, Oct. 28. — Dr. Stephen Leacock, head of the department of political economy in McGill University at Montreal, Que., told the members of the British-American union in an address here to-day that the British and American peoples should have a better knowledge of each other, maintain more sympathetic personal relations, if a British-American union, without pledge or compact, is to become a fact.

He declared that the time for a "parliament of man" and "federation of the world" was not yet. "The League of Nations, though it may contain within it the seeds of future concord, cannot serve as yet as a shield against aggression and injustice," he affirmed. "The principal hope of the world is to be sought in the continued friendship of Britain and America.

"The vast communities of peoples gathered under the British and American flags represent an organization of power easily superior to any force that could conceivably be brought against it. Where these two nations lead the world must follow. Peace and war lie in their hands.

MEANS RUIN.

"On the other hand, disagreement between Britain and America spells ruin —not only for themselves, but for the world. So great is the power of each that war between them could mean nothing but mutual destruction. Neither could conquer; both must fall.

"The efforts of every honest citizen should be bent towards the maintenance of peaceful relations and mutual understanding. There is no question here of union in the narrower sense, of federation in its organic form. A century and a half ago it might have been. But the page is written and cannot be blotted out.

"But for the more real form of union there is still ample need and opportunity. The basis is there in a common speech, a common literature and a common tradition. To a great extent the tie of a common descent still holds. The union that is needed is not one that is contrived with pen and ink and written on a scrap of paper, but the union that reflects an understanding and a common purpose, a union of sympathy and not of symbols.

THE BEST MEANS.

"To my thinking the best and truest means of union is to be sought in enlightment. Our quarrels in the past have arisen from our lack of knowledge of one another, our inability, through ignorance, to share one another's point of view. For this the remedy is better knowledge. The more we can interchange our thoughts the more certain are we of agreement. As far as possible we should seek to share one another's ideas, through books, through the press, through the drama.

"We should facilitate in every way the sympathetic relations of our great universities. Harvard should come to Oxford, and Oxford in return should come and sit among the elm trees of Cambridge, in Massachusetts, listening. There should be between Britain and America a constant and perpetual interchange, a sort of tidal ebb and flow, of all that makes for scholarship and literature. Much is already done. But much remains. In business men have long since found out that the personal relation is everything. We must apply the same to our political relations. We must not rely upon conclaves of cabinets and congressmen. We must know one another. In the face of such knowledge ill-will will vanish, and British-American union, without bond or pledge or contract will become a fact."

MINIATURE WAR OPENS IN BRANTFORD DISTRICT

BRANTFORD, Oct. 28.—To-day is the first of a three-day staff ride and military manouvers for Military District No. 2, and the officers who congregated here this afternoon surveyed the district before recommending lines of defense or offense. Two armies well officered will be opposed and they will effect a sham fight on paper. They will find the lay of the land through the use of maps and in a staff ride, and make their recommendations for the end when the whole staff, numbering about 100 officers, meets at night.

GODERICH MEMORIAL WINDOWS DEDICATED

GODERICH, Oct. 28.—A large congregation was present at St. George's Church last night, when Bishop David Williams, of London, dedicated two handsome memorial windows. These windows were presented by Mrs. Geo. M. Doe and are in memory of her sister, Mrs. Morrison, and her nephew, McKee Morrison, both former members of St. George's Church. McKee Morrison was killed in action on September 29, 1918, while serving with the 107th Infantry, U. S. A. His mother died a short time after.

CANADIAN AUTHORS HONOR BLISS CARMAN

MONTREAL, Oct. 28.—Dr. Bliss Carman was crowned with a wreath of laurels and maple leaves to-night as Canada's major poet, at a function held at the Ritz-Carlton Hotel, under the auspices of the Canadian Authors' Association.

NOT IN KINGSTON.

KINGSTON, Oct. 28.—W. R. Givens, who two years ago acted on behalf of a group of Kingston citizens who tendered to Sir Henry Drayton, minister of finance, the nomination for Kingston, to-night authorized the statement that Sir Henry would not contest Kingston. It is understood here that another riding has been found for Sir Henry.

It is a foregone conclusion that Brig.-Gen. Ross, M.P.P., will be the nominee of the party, thus necessitating his resignation from the Legislature.

CONSTABLE PROMOTED

WINDSOR, Oct. 28.—In recognition of his exceptional work as a police constable of the Windsor force Joseph E. Bower has been promoted from the third to the second-rate constable roll by the board of police commissioners. Bower's last big coup was the discovery made by him of the attempt to rob a drug store. Two of the robbers tackled the constable. He shot both. Alex Depres died as a result of the bullet wound and William Gerard, his accomplice, was sent to penitentiary for three years.

City News

VISITOR IN CITY.—Mr. A. W. Essex is visiting his parents, Mr. and Mrs. W. P. Essex, 44 Gerrard street, before resuming his duties on the Empress of Britain on Monday.

GOING AFTER 'EM.—The men of Askin Street Methodist Church will early to-morrow morning visit 500 families in South London in a great fraternal effort to get people to church. Rev. J. T. C. Morris will speak on the subject of "Heroes."

HARVEST FESTIVAL.—There will be a harvest Thanksiving service at St. John's Church, in London Township, to-morrow. Rev. R. Cumer, of Thorndale, will preach at the morning service. Rev. Canon Sage will speak in the evening. Special music has been arranged.

SUNDAY SCHOOL RALLY.—Wellington Street Methodist Church is holding its Sunday school anniversary to-morrow. Three services will be devoted to the needs and aims of the church school work. Special music and orchestra will be featured.

CHILD WELFARE MEETING—The Child Welfare Association of London will hold its semi-annual open meeting at the Y.M.C.A. on Monday, October 31 at 4 p.m. Reports will be received and extension work for the coming year discussed.

BOOSTER FOR EXPERIMENTS—City Treasurer Bell to-day stated that while he fears that London is becoming a city of experiments he is nevertheless a booster for the proposal that London appoint a finance commissioner.

TRAINS RAN SLOW—Owing to the heavy fog last night slow orders were placed into effect on the railroads and both freight and passenger trains were moved slowly.

WINS HIGH HONORS.—Miss Margaret Wade, editor of McClary's "Wireless," won high honors at the "Direct-by-Mail" convention at Springfield, Mass., where she took first place in a competition involving an address on the subject of house organs. Six others competed and the addresses were delivered before an audience of 1,300 pople.

CLAIMS AMOUNT OWING.—Gibbons, Harper & Braden, acting for the Starr Company, of Canada, Limited, have issued a writ in the county court against Harry Kiff, of Leamington, for $742.33, which the plaintiffs claim is the amount owing to them by the defendant upon two bills of exchange, dated June 20, 1921, together with interest.

FUNERAL ARRANGEMENTS. — Funeral of the late Principal Snelgrove, of Lorne Avenue School, will probably be held on Monday. Arrangements are being made by the London Teachers' Association to turn out in a body, and the senior pupils of Lorne Avenue School will also take part in the funeral rites.

WRIT FOR $600.—Norman C. Sterling, through his solicitors, Tennent & Tennent, has issued a writ in the county court against John A. McDonald, of Ailsa Craig, for the principal and interest which the plaintiffs claims is due under covenant in a certain mortgage dated January 26, 1921, made by the defendant to D. H. Tennent. The amount claimed is $600 and interest.

COUNTY COURT ACTION. — M. White & Son, of this city, through their solicitors, McKillop & Douglas, has issued two writs in the county court. The first is against the Union Iron and Metal Company, of Toronto, for $576.29 for alleged damages. The second suit is against D. Florence & Son, Peterboro, for $444.75, for alleged damages for breach of contract.

MRS. POOK BURIED.—The funeral of Mrs. Frances Pook, who died at St. Joseph's Hospital on Wednesday, was held on Friday from the residence of her father-in-law, Frederick Pook, 926 Wellington street, to St. Michael's Church, when requiem high mass was sung by Rev. Father Tierney. Interment was made at St. Peter's Cemetery. The pallbearers were: R. Walsh, P. Kilne, W. Brennan, J. Seifs, F. Moise, T. Boon.

CHURCH ANNIVERSARY.—One of the outstanding events in the church life of London, the 88th anniversary of one of its oldest churches, St. Andrew's Presbyterian, will be observed to-morrow. One of the outstanding preachers of America, Rev. Joseph A. Vance, D. D., First Presbyterian Church, Detroit, will preach. Dr. Vance speaks at the St. Andrew's Brotherhood also.

FUNERAL OF MRS. WELLS. — The funeral of Mrs. Mary Wells, who died on Thursday, was held at 8.30 o'clock to-day from the residence of her sister, Mrs. Michael Durkin, 366 Hill street, to St. Mary's Church, where requiem high mass was sung at 9 o'clock by Rev. Father Brady. Interment was made at St. Peter's Cemetery, Rev. Father Pentergast and Rev. Father Weeber conducting the services at the grave.

CITY MADE DEFENDANT.—Catherine and Alex. L. Becher, of this city, have entered an action in the Supreme Court against the City of London for wrongful turning and causing of surface water to flow on the plaintiff's lands. The plaintiffs also ask for an injunction to restrain the defendant corporation from wrongfully turning and deflecting the surface water on the plaintiffs' land. Meredith & Meredith are acting for the plaintiffs.

FINED FOR PARTY.—A London woman who has been before the police court on several occasions on various minor charges generally connected with alcoholic indulgences, staged a party in her house last evening and had as guests several young men. The fun waxed so fast and so furious that the police were attracted by the revels and made a visit. In consequence the hostess was this morning fined $10 for disorderly conduct. Her guests were allowed to depart.

CONVENTION THIS AFTERNOON.—East Middlesex supporters on the National Liberal and Conservative party will hold their convention this afternoon in Masonic Hall for the purpose of nominating a candidate to carry the party banner in the forthcoming election. The delegates will assemble at 1.30 and the first half hour or so will be given over to the work of the credentials committee. Actual nomination proceedings are expected to commence about 2 o'clock. Among the speakers will be Hon. Gideon D. Robertson, minister of Labor, and S. Frank Glass, M.P. for East Middlesex.

ANTICIPATE HEAVY HOLIDAY TRAFFIC

Special Accommodation Will Be Provided on Railroads in District.

Railway officials have already commenced to prepare for the Thanksgiving holiday passenger traffic and indications are that the travel will be the heaviest in years.

An extra train will be operated by the G. T. R. between Toronto and Detroit. The train will leave Toronto at 5.45 p. m. next Saturday and will run through 15 minutes ahead of passenger train 15, making the regular stops of No. 15. The special will reach London at 8.48 o'clock on Saturday night.

All regular passenger trains will be strengthened by additional equipment.

The operating department of the Canadian Pacific Railway is also making plans for the coming holiday traffic.

JAMES MURDOCK MAKES CHARGES

Says He Was Advised Not to Rile Government's Friends

SPEAKS AT STOUFFVILLE

Addresses Meeting With Liberal Leader, Mr. King

STOUFFVILLE, Ont., Oct. 28.—(By Canadian Press Staff Correspondent.)—James Murdock, who was last night nominated by the Liberal party for the South Toronto riding, was the first speaker here this afternoon at Hon. Mackenzie King's meeting. Mr. Murdock said that it was largely in the constituency of North York that constitutional government was cradled. Battles of common people had more than in any other part of Canada been fought in North York. Once the war was over, he said, there came the great problem, not only of taking care of the returned soldier but of the common people. The Winnipeg strike in 1919 was not a revolution against all government, as had been said, but an expression of dissatisfaction with the existing Government.

The trouble came to an end and out of it grew the Board of Commerce to check gross profiteering. Mr. Murdock said in spite of his own work in Cleveland he had after much persuasion felt that the work on the board meant real work in the interests of the common people.

ALLEGES A LECTURE.

Ottawa, however, he said, seemed to have not merely a luke-warmness towards the efforts of the board, but a silent opposition. Finally there came the time when he was called before an aged and venerable gentleman, who gave him an hour and a quarter of gentle scolding and made it very clear that he, Mr. Murdock, must not antagonize those interests upon which the Government had always counted for support, and so, from then on, the clamps were put on a little harder. Obstacles were quietly put in the way of the board's doing those things which it was formed to do.

Thus there was nothing for him to do but resign the position, notwithstanding the sacrifice he must make, said Mr. Murdock. He could have nothing to do with the "contemptible farce" which the Cabinet was carrying on to "fool the people of Canada." It was nothing less, he said, then covertly stealing from the common people. On forthcoming occasions he would have much more to say about the Board of Commerce.

Hon. Mr. King's speech was preceded by an address of welcome, extended by Mrs. W. Clark, on behalf of the Women's Liberal Club, of Stouffville.

MR. KING.

Mr. King quoted from a letter written him by Dr. Michael Clark, who had just accepted the Liberal nomination in Mackenzie:

"I have now come to see that a well-balanced Liberalism is the only hope for the country between the new Toryism and the old, for what is Toryism and what has it always been? Simple class rule, with a view to securing special privileges."

"Only united forces," said Mr. King, "could meet and conquer the industrial plutocrats behind the political powers of the day."

Speaking of the National Railways, the Liberal leader said it had been found that there was an interlocking of directorates which would wreck any concern. Vast contracts for insurance and equipment had been given to companies, directors of which were also directors of the Canadian National Railways.

Mr. Crerar, said the Liberal leader, desired publicity for campaign funds. The Liberal party had shown itself solidly for this reform when the matter came up in the House. The Progressives had no monopoly in this respect.

Comparing the platforms of the Progressives, the National Council of Women, the Labor platform and that of the G. W. V. A., Mr. King said that where aims for improvement seemed to outdistance those of the Liberals it was only in matters which were quite beyond practical success. There were two houses of Parliament and Mr. King believed that in future it would be a real impossibility to get anything through the Senate, filled as it was with appointees of Mr. Meighen.

WANTED IN WINDSOR FOR THEFT, IS ARRESTED

OTTAWA, Oct. 29.—G. E. Armstrong, farm laborer, was arrested by the Hull police yesterday morning on a farm in the Mountain road at the request of the chief of police of Windsor. Armstrong is wanted on a charge of theft of $1,125. An escort is being sent from Windsor.

TWO BADLY HURT IN CRASH AT DELAWARE

DELAWARE, Oct. 29 (Saturday).—Shortly after 1 o'clock this morning a motor car with five Sarnians as passengers crashed into the cellar way of a bakeshop here when the driver mistook the road. A man named Stover and another by name of Grant Lorne were seriously hurt and are being removed to Victoria Hospital, London. Two others were injured, but not seriously. The car was badly wrecked.

The party was on the way from London to Sarnia. The car had been driven over the Delaware bridge and in continuing it was found they were on the wrong road. It was while coming back to the village to make another start that the accident occurred. The heavy fog is believed to have obscured the view of the driver.

BRANTFORD Y.M.C.A. IS FACING $1,400 DEFICIT

BRANTFORD, Oct. 28.—Brantford Y. M. C. A. work during the past year cost $29,631.28 and a deficit of 1,478.43 exists. The annual meeting of the organization was held to-night and the deficit proved the cause for some comment. A plan for rigid economy was appealed for.

The executive officers, including President Charles M. Thompson, were all re-elected and the following are the directors for the year: E. Sweet, P. H. Secord, George Wedlake, J. W. Widdup, J. M. Young, F. E. Morrison and W. H. Wood. The last two named are new directors appointed to fill the places of A. MacFarland and T. L. Wood, who have retired.

OILS

DULUTH, Oct. 28.—Linseed: On track and to arrive, $1.85; October, $1.83 bid; November, $1.83; December, $1.82 bid; May, $1.88 bid.

LIVERPOOL, Oct. 28.—Close: Rosin, common, 16s 9d. Petroleum, refined, 1s 4d. War kerosene No. 2, 1s 5d.

COMPLAIN OF SHORT WEIGHT POTATOES

One Dealer Found To Have Bags Containing Only 80 Pounds—May Summon Offenders.

Numerous complaints are coming to Market Weigh Clerk James Dean from purchasers of potatoes on the local market that many bags are considerably under weight.

One market gardener from the vicinity of Mount Brydges offered a large load for sale this morning, and it was found that instead of using the regular potato sack, he was using a sugar bag, which holds only about 80 pounds, instead of the stipulated 90 pounds to a bag.

This gardener, when reminded of his short weight, immediately took the potatoes to the weigh scales and rectified the errors by adding to the bag. But it has been pointed out that this is not the only short weight producer on the market square and if conditions remain unchanged a summons to court will be the result for offenders.

ULSTER MEMBERS PLAN TO FIGHT

Will Oppose Interference With Rights Granted Them

LONDON, Oct. 28.—(Associated Press Cable.)—Formal meetings of the Irish conference and of the committee intrusted with the task of finding a formula for further negotiations between the parties temporarily are in abeyance, but formal negotiations, through certain channels, will continue and week-end meetings of the British representatives are likely to be held at Chequers Court, where Mr. Lloyd George is to spend the week-end.

Interest now centers on Monday's debate in the Commons, of which the Irish question will be the subject. Mr. Asquith will speak, as will representatives of both the Liberal and Labor groups. The minority, supporting the vote of censure of the Government, is expected to be very small.

ULSTER WATCHFUL.

On the ground that Sir James Craig, the Ulster prime minister, assented to initiating the Irish negotiations, which the vote intends to censure, the Ulsterites will abstain from voting. Ulster's demand is that she be allowed to work her Parliament and the Ulsterites will oppose any interference with the status granted this body.

Should the prime minister in his speech indicate any yielding to the Sinn Fein demands concerning Ulster the latter's representatives have made it known that they will take a hostile attitude. The attorney-general for Ireland, Thomas Brown, is an Ulster member, and it is believed he would resign from the ministry in protest.

WANT INDUSTRY TO USE ELEVATOR SCREENINGS

FORT WILLIAM, Ont., Oct. 29.—The Fort William City Council, in special session last night, decided to co-operate with any industry desiring to locate in the district and which can use elevator screenings. Great quantities of screenings are now being burned or dumped into Lake Superior since the emergency tariff bill was put through in the United States. During the war screenings sold for more than $20 a ton.

SENT FOR TRIAL ON PETIT COTE CHARGE

WINDSOR, Oct. 28.—Samuel Bodnorofsky was committed to stand trial before a jury and Frank Appleby was dismissed on charges of robbery while armed in connection with the looting of the Merchants Bank at Petit Cote on July 20 last, when they were brought before Magistrate Gundy in Windsor police court to-day. Russell Robinson was convicted on the robbery charge late Thursday. He will be sentenced on Tuesday.

MRS. McDONALD BURIED

Sister of J. W. King, U. F. Candidate for North Huron, Ill Two Months; Funeral at Wingham.

WINGHAM, Oct. 28. — The funeral took place to-day to the Wingham Cemetery of Mrs. Geo. McDonald, of Bluevale, and was very largely attended. The deceased, who was well known in this locality, was ill for a couple of months prior to her death. She is survived by her husband and two sons, Cameron and King. J. W. King, the U. F. candidate in North Huron, is a brother.

Mr. Robert VanNorman has purchased the building occupied as a Lyceum Theater, and is having it thoroughly overhauled and remodeled.

Large gangs of men are busily employed lowering the water mains on John street and Diagonal road ready for laying of the new concrete pavements.

"Captain," the large black collie dog owned by Miss Margaret McLean, Maple Maple street, and well known to a great many of our residents, was found dead yesterday about two blocks from home. The cause of death is not known.

FUNERAL AT MITCHELL

MITCHELL, Oct. 28.—Catherine Clark, widow of the late John Elliott, of Mitchell, died on Thursday evening at the home of her son, Matthew Elliott, Main street, in her 83rd year. She is survived by six sons and two daughters, also two brothers, Samuel and Miller Clark, in Mitchell. The funeral will take place on Saturday afternoon, interment in Woodland Cemetery, Mitchell.

FOCH CONQUERS CITY OF NEW YORK

Greatest Demonstration Since Armistice Heralds Arrival

NEW YORK, Oct. 28.—New York surrendered to Marshal Foch to-day without striking a blow. Not since Armistice Day has there been a demonstration on Broadway to compare in spontaneity or numbers with the reception accorded this afternoon to the conqueror of the German armies.

From the Battery, where he was greeted by Mayor Hylan, the great little man in "horizon blue" moved in a triumphal procession of many thousands. By his side rode Gen. Pershing, who, as leader of the United States forces in France, acted under Foch's supreme command. To Gen. Pershing fell the honors of first welcoming the French marshal to the shores of the United States.

CROWDS EVERYWHERE.

Receiving the freedom of the city from the mayor, Marshal Foch continued his "triumphal entry," motoring along Fifth avenue to the Pennsylvania station. All along the route and at the station multitudes had ass

AMUSEMENTS

The Greatest Musical Event in the History of London.

GALLI-CURCI

The World's Greatest Singer.

GRAND OPERA HOUSE,

November 3, at 8.15.

Only available tickets, stage seats, $2.50 each, plus war tax.

Cortese Bros., Managers.

Care of Heintzman Piano Co. f

Dancing

Monday Night, October 31.

MASQUERADE CARNIVAL

DAYTON & McCORMICK'S ACADEMY.

The big night of the season. Novelty dances. Electrical effects. Carl Kennedy's Jazz Orchestra. Dress up and join the merrymakers. f

ALLEN

TO-DAY

Your Last Opportunity to See

"THUNDERCLAP"

Big "Halloween Matinee for Children. Send the kiddies.

Cronyn Memorial Bazaar

Tuesday, November 1.

Wednesday, November 2.

Open 3-10 Daily. Supper 6-8.

Numerous attractive booths of useful articles. Afternoon tea. prices low.

ADMISSION FREE.

J291

SUPPER and CONCERT

New St. James', Tuesday, November 1. Artists assisting, Harmonic Male Quartet, Mr. Charles Jolly, Miss Ruth McDonald, Miss Stella Doan, with choir. Supper 6 to 8. f Admission 35c.

Sale of Goods From Labrador Coast

Homespun, hook mats, wooden toys, table runners, knitted goods, etc., Wednesday, November 2, First Presbyterian Church Sunday School. Auspices Local Branch Grenfell Mission. Afternoon tea. f

Centennial Choir Concert

Hear Jessie Irving (Elec.), Hamilton; Mr. George Carrie, tenor, at Centennial Church, Tuesday Evening, 8.15 o'clock. Admission 25c. f

MOVERS AND PACKERS

DIXON'S LARGE

MOTOR MOVING VANS

Especially equipped for long distance. Reasonable rates. Phone 2839-W. 2 Renwick avenue, London. x

FOWLER'S SPEED TRUCKS SERVICE, baggage, furniture, etc., local and long distance. Phone 5878-W.

FOREST CITY DRAY. PHONE 2227 or 210 York. Long distance.

MOTOR MOVING VANS BY H. F. Day. 480 Maitland. Phone 2887. Fireproof storage at reasonable rate.

DOMINION STORAGE

Corner Simcoe and Rectory streets, on G. T. R. siding. Special attention to merchants' requirements. Phone 3902.

HUSTON & STEVENS, MOTOR trucking, local and long-distance. Satisfaction guaranteed. Phone 5018-J.

LONDON CARTAGE CO. PHONE 2089-W, for unloading cars, safes and machinery a specialty. W. J. Mihm, 306 Grey street, proprietor.

PHONE HILL BROS., 2959-J. AUTO trucking and cartage; local and long-distance. 104 Adelaide.

CARTAGE, DRAYING, LOCAL AND long-distance hauling. City Car and Motor Dray Service. Tel. 3177-W. J. Rush.

TROBYN'S AUTO MOVING VAN, local and long-distance. 64 Palace. Telephone 6978.

DIXON'S MOVING VAN AND TRUCK service; local and long-distance; prices reasonable. Phone 2839-W.

CITY DRAY & CARTAGE CO. ALL kinds of trucking. A truck at your door at a few minutes' notice. Phone 7374-W. 649 Richmond street.

VENNER'S TRUCK SERVICE, REASONABLE rates for long-distance and local work. Phone 1362-W.

FICKLING BROS., AUTO TRUCK service, furniture moving, etc. Phone 7088-J.

PULHAM'S MOTOR CARTAGE, MOVING and cartage; local and long distance; also piano moving. 641 Richmond. Phone 4500.

S. J. HENDERSON, LARGEST MOVING vans and storage. Phone 1254. Residence, 573 Adelaide street.

BROUGHTON'S AUTO VAN. LONG distance moving; largest in city; crating. Phone 1444. 312 Piccadilly.

BIGGS' FURNITURE STORAGE, moving vans. 37 Carling. Phone 1162.

EVER - READY TRUCK. LOCAL cartage. A. Winterbottom. Tel. 7015.

MOTOR TRUCK, PIANO MOVING A specialty. Freeman. Tel. 6038.

BIRDLAND STORAGE, 584-6 GREY. Goods insured and packed. Excellent storage place. Telephone 429.

Births, Marriages, and Deaths

DEATHS

ADAIR—On Thursday, October 27, 1921, at 342 Ridout street south, Jane, beloved wife of James Adair, aged 73 years. Funeral (strictly private) at her late residence at 2 p.m. on Saturday, October 29. Interment in Woodland Cemetery. J281

FALLOWS—On Thursday, October 27, 1921, at her late residence, lot 5, concession 7, W. Nissouri, Katharine Keen, relict of the late Joseph Seymour Fallows, aged 82 years. Funeral on Saturday from above address at 2 p. m. Interment in Seventh Line Cemetery. J281

SNELGROVE—At his late residence, 350 Glebe street, on Friday, October 28, 1921, W. J., beloved husband of Rachel A. Snelgrove. Funeral notice later. Kindly omit flowers. J291

WELLS—At Mount Hope, on Thursday, October 27, 1921, Mary, relict of the late John Wells. Funeral from the residence of her brother-in-law, Michael Durkin, 366 Hill street, on Saturday morning, 8.30. Requiem high mass at St. Mary's Church at 9 o'clock. Interment at St. Peter's Cemetery. f

IN MEMORIAM

TOWTON—In fond and loving memory of our little brother, Melvin, who passed away three years ago, October 29.

Some may think that we've forgotten him
When at times they see us smile,
But they little knows the sorrow
That our smile hides all the while.

f

CARD OF THANKS

MR. GEORGE H. BILLEN WISHES TO thank the Aged People's Home, Knights of Pythias, Ancient Order of Foresters, Sons of England, Victoria Hospital, International Barbers' Union and other friends for kindness and sympathy shown in his recent sad bereavement, also for the many beautiful floral tributes. f

MRS. H. LEWIS AND FAMILY WISH to thank their many friends and neighbors for the kindness and sympathy shown them during their recent sad bereavement; also for the beautiful floral tributes. f

MRS. ELIZABETH KEOUGH AND family, of 32 Langarth street, South London, wish to thank their many friends and relatives for kindness and sympathy shown them during the illness of the late Wm. Keough, and the beautiful flowers received. f

MEETINGS

"Millions Now Living Will Never Die"

JUDGE RUTHERFORD

The Scriptures abound in time prophecies indicating when such events as have distressed mankind during the past few years, and the opportunity for profiteering in all its phases will forever end.

The divine law is inexorable and every inspired revelation of the divine purpose respecting the affairs of the old world, over which Jehovah for a special purpose tolerated Satan to rule, has been fulfilled exactly on time, and the time for the binding of Satan is at hand.

Every Bible scholar is aware, whether it is now or one hundred years hence that mankind will some time arrive at the end of Satan's reign, when everlasting life on this earth can be his blessed portion, instead of death and the tomb as has been the case under Satan's six thousand years of evil domination and delusion.

The purpose of this free lecture is to furnish every inquirer positive Biblical proof and secular evidence, based on prophecies fulfilled during the past five years that millions now living will never die, and that we will within the next few years enter this long hoped for period, when families will be reunited and live happily on earth ever after.

If you are interested in the future blessing of yourself and your loved ones and of the whole human family, you owe it to yourself to hear this lecture by

W. Lockwood

REPRESENTATIVE OF THE

International Bible Students Association

Hyman Hall

Corner Queen's Avenue and Clarence Street

This lecture has comforted multitudes bereaved by the world war, epidemics and attending sorrows. So great has been the demand that it has been amplified and published in book form, including 500 Scriptural proof texts. Those unable to hear the lecture may have a copy by sending 25 cents to International Bible Students' Association, 270 Dundas Street West, Toronto, Ontario.

Sunday, Oct. 30, 3 p.m.

SEATS FREE - - NO COLLECTION

Send a post card request for free copies of following tracts:
Where Are the Dead?
Spiritism, It is Demonism?
Calamities, Why Permitted?
What Is a Christian? What Are His Standards?
International Bible Students' Assoc.
270 Dundas Street West,
Toronto, Ontario.

Other lectures will be given on the same date at:

LYCEUM THEATER **STRATHROY** 8.15 p. m.

HARDING'S HALL **THORNDALE** 3 p. m.

TOWN HALL **KOMOKA** 3 p. m.

WOODMAN HALL **MELBOURNE** 8.15 p. m.

TOWN HALL **DORCHESTER** 8.15 p. m.

OPERA HOUSE **GLENCOE** 3 p. m.

TOWN HALL **PARKHILL** 3 p. m.

WILL THE NATIONS DISARM?

Is the Washington disarmament conference a fulfillment of Bible Prophecy? Shall we soon have 1,000 years of Peace? Is the Millennium at hand?

WILL BE MR. CAPMAN'S SUBJECT

Sunday, Oct. 30, 7 p.m.

—AT—

Star Theater

RICHMOND STREET.

Seats Free. Good Singing. Welcome. f

1st Battalion, the Western Ontario Regiment

The Batallion will parade each MONDAY and FRIDAY NIGHTS at 8 o'clock. Anyone wishing to join, apply at the Armories. Men will receive pay for attendance at drill.

CHESTER BUTLER,
Major, Adjt. 1st Bn., W. O. R.
*J27-th,fr,s,m

THE GIRLS' CANADIAN CLUB WILL hold a special meeting on Wednesday, November 2, at 8 o'clock, at the Y. W. C. A. C. R. Somerville, Liberal candidate for London, speaker. All business girls are cordially invited to attend. f

I. L. P.—J. F. THOMSON WILL speak on the market to-day at 10 and 7. f

LABOR FORUM—HARRY KENON, president Ontario Labor Party, will speak on Sunday in the Labor Temple at 8. f

LANGEMARCK LADIES' ORANGE Benevolent Lodge, No. 238, meets on Tuesday evening, November 1, at 8 o'clock, in Langemarck Hall, corner Layard and Dreaney avenues. Mrs. E. Chapman, worshipful mistress; Mrs. J. G. Spring, secretary. J28e

HALLOWEEN CARNIVAL DANCE, Dayton & McCormick's Academy, Monday evening, October 31st. Novelty dances, electrical effects. Wear your mask and join the merrymakers.

WANTED TO PURCHASE

TINSMITH'S SHOP TOOLS. APPLY Box 264, Free Press. f

DRESS SUIT, IN GOOD CONDITION, size 38. Must be a bargain. Box 272, Free Press. f

IF YOU HAVE APARTMENT, RESIDENTIAL or business property you would like to sell quick, I am in the market for good investment. Am not an agent. Box 273, Free Press. f

HAVE CLIENT FOR A MODERN COTTAGE with 3 bedrooms, North or South London. Phone 368, or call Room 7, London Loan Block, 220 Dundas street. Brodie Real Estate. J29v

WANTED—USED CASH REGISTER in good condition. Apply Box 269, Free Press. f

BARBERS, ATTENTION—WANTED, barber's chair. State condition, price, and where seen. Box 255, Free Press.

WANTED — FORD COUPE, WITH starter, good condition. State particulars and price to Box 337, Post Office. f

Poultry Wanted

Steady demand for good poultry at top prices. Inquire from us when to market live hens to get the best prices. It will pay you to sell to

C. A. Mann & Co.

78 King Street, London, Ont.
Phone 1577. x

WANTED — ANY OLD-FASHIONED gas glass-encased fixtures, with glass dangles, prisms, or parts of glass fixtures. Box 242, Free Press. J28v

MELODEONS WANTED AT KEENES Antique Store, 342 Talbot street.

HOUSEHOLD FURNITURE WANTED, state articles and price. 401 Richmond. Phone 7460.

WANTED — USED FURNITURE FOR cash, at Van Loon's Auction Room 30 Wharncliffe road north, or will make auction at your home. Phone 2544-J

DERMATOLOGY

SUPERFLUOUS HAIR PERMANENTLY removed; scalp treatment. Miss Beattie, 466½ Talbot.

LOST AND FOUND

LOST—BEAVER NECKPIECE, SOUTH London, Sunday, October 23. Reward. 58 Beaconsfield avenue. Phone 5224-W. f

BLACK AND TAN HOUND, VICINITY Hyde Park. Reward. 439 Horton. J29s

FOUND — GENTLEMAN'S GOLD watch, north, on Wharncliffe road. Apply 100 Mamalon street. f

LOST — ON CENTRAL AVENUE, Thursday morning, a gold watch, initialed C. G. M. Reward. Mrs. Gordon, No. 2, Waterloo Apartments, or phone 4323. J28i

CAMEO BROOCH LOST, NORTH part city on Sunday, valued as family relic. Reward. Phone 1975-J. J28i

LOST—THE KEYS TO BALDPATE. Finders return same to the Majestic box office and receive reward. J24t

FOUND—A PLACE WHERE ACCORDION pleated skirts may be dry cleaned and replaited without removing it from the band. Phone 6958-W. Ontario Dry Cleaners.

WORK WANTED

SEWING AND CROCHETING OF ANY kind. 380 Hamilton road. f

MAN WANTS SCRUBBING OR cleaning, furnace tending; work of any kind. Box 250, Free Press. f

MIDDLE-AGED LADY DESIRES POSITION as housekeeper to elderly gentleman, where she could keep one child. Apply P. O. Box 416, city. f

A. W. RAY, 201 WELLINGTON, IS making men's and ladies' good suits at exceedingly attractive prices. Open evenings. See him. Phone 7086-J. th,s

OLD FURNITURE MADE TO LOOK like new; beautiful tapestry for sale. R. H. Pugh, 71 Wharncliffe south. Phone 2948-J. th,s

GET YOUR ROOF TARRED AND stop that leak. Write or call A. Tomkins, 503 York street. J28h

BUILDER AND CONTRACTOR, ESTIMATES free. Repairs. John H. Nichols. Phone 4162-J.

GRAHAM — HARDWOOD FLOORS machine scraped, sanded, old floors refaced, furniture cleaned, polished. Phone 3942-J. 347 Simcoe.

ALL KINDS OF NEW AND SECOND-HAND pulleys, machinery repaired and welding. Warren Bros., Rectory street, near Hamilton road.

CEMENT WORK, EXCAVATING, foundations, cisterns built and repaired, drains laid, jobbing, etc. Wm. Smith, 5 Victoria street, phone 5458.

PAINTING AND PAPER HANGING. Let us quote prices. Tarling & Hier, 10 Mt. Pleasant. Telephone 3545-J. J24tf

LAWNS, BOWLING GREENS, TENNIS courts, rustic pergolas, rockeries, furnaces. Phone 4423-W.

PLUMBING OF ALL KINDS. HARRY Wooster, 22 Byron avenue. Tel 3544-W

HARDWOOD FLOORS A SPECIALTY, any design, laid and finished by electricity. Work guaranteed. Price reasonable. Fenwick. Phone 4905.

VERANDA, GARAGE AND ALTERATION work. J. Wood, 76 Emery. Phone 4162-W.

R. RIDDELL, PAINTER AND DECORATOR. Before painting get my estimates. Phone 1755-W, or apply 133 Rectory street.

DONALD McKAY, CARPENTERING, repair work. 415 Emery. Phone 2538-J.

PAINTING, PAPER HANGING AND decorating. For prices phone 7689. Also wall paper for sale. F. C. Beech, 963 Wellington street. F1tf

PHONE 7984 FOR PLUMBING AND steam fitting of all kinds. Estimates solicited. The Wright-Teale Company, 60 Dundas street.

PAINTING AND PAPER HANGING. Chapman & Vanderheiden, 199 Langarth or 78 Edward. Tel. 4593 or 6635-W.

PLASTERING AND REPAIRS, ALSO stucco and roughcasting cement work of any kind done. Try Meads, 228 Burwell. Phone 4763-J.

PLUMBING AND STEAM FITTING. T. Welch, 573 Central. Phone 7211-W.

WE ARE VERY BUSY BUT STILL looking for more. Baer, carpenter, 771 Simcoe street. Phone 5405-W.

FOR PAINTING AND PAPER HANGING call or write John Bavis, 71 Bernard avenue, Broughdale. Prices right.

LADIES' AND MEN'S SUITS MADE to order. Suits relined and remodeled. R. J. Armstrong, 641 Dundas street. Phone 5107-W.

SIGNS

SIGNS AND SHOW CARDS—THERE is no better way of stamping the firm's name or message upon those who pass that way—than by attractive signs and show cards. They recreate a pleasant impression and show that the merchant is careful of appearances. The Signry, Limited, London.

FEMALE HELP WANTED

WORKING HOUSEKEEPER, FOR small institution. Must be fond of children. Protestant with refinement. Write Box 296, London Free Press for information. J29t

GENERAL SERVANT, APPLY MRS. Jeffery, 516 Ridout. f

WANTED—GENERAL MAID. APPLY 941 Richmond street. f

WANTED — CAPABLE MAID FOR general housework, family small. Apply 570 Wellington street. Phone 1964. f

WOMAN OR GIRL FOR HOUSEWORK; to go home nights; no washing. Apply 251 Oxford street. J291

GOOD WAGES FOR HOME WORK—We need you to make socks on the fast, easily-learned auto knitter; experience unnecessary; distance immaterial; positively no canvassing; yarn supplied; particulars, 3-cent stamp. Dept. 20-C., Auto Knitter Co., Toronto. *J10-tu,s

REFINED WOMAN WANTED AS A helper and companion for an invalid lady; good home; references required. Apply John A. Bell, Alisa Craig, Ont. xJ25v

WANTED—A WOMAN FOR LIGHT housekeeping. Apply 640 York street. J28v

WANTED—GOOD COOK; REFERENCES required. Apply 580 Dundas street. J281

A DOMINION EXPRESS MONEY ORDER for five dollars costs three cents. f

WANTED — HOUSEKEEPER FOR elderly man in village. Comfortable home. Box 246, Free Press. J28v

EXPERIENCED WRAPPERS, ONLY those experienced need apply. Apply Mr. Hunt, London Soap Co., Ottaway avenue. J28v

WANTED, AT ONCE, CAPABLE woman to take charge of house. Apply 48 Windsor avenue. J281

WANTED — STENOGRAPHER FOR insurance office with knowledge of bookkeeping. B. N. Campbell, Dominion Savings Building. J27v

WANTED, LADY TO DO HOUSEWORK, mornings. Apply 9 Cynthia street. J27v

WANTED—COMPANION FOR ELDERLY couple in good town near London, must be refined, splendid opportunity. Box 230, Free Press. J27th

WANTED—EXPERIENCED COOK-GENERAL; other help kept. Write, stating experience, references and wages. Box 234, Free Press. J27v

WANTED — GOOD COOK; REFERENCES. Apply Mrs. Ronald Harris, 481 Ridout street. J25h

WANTED—A NURSEMAID. APPLY 25 Marley Place or phone 2122-J. J24tf

EXPERIENCED COOK, NO LAUNDRY. Apply 293 King street. J17tf

AGENTS WANTED

WE RECOGNIZE NO COMPETITION because of our unique U. S. protected article, exclusively owned and controlled by us, clearing upward of $200.00 per week for salesmen. It is a year after year repeater. Government created demand. Exclusive territories now being assigned. Jerome Laadt, Pres., 8 South Dearborn street, Chicago, Ill., U. S. A. f

CAPABLE AGENTS WANTED TO organize, open territories, excellent proposition. The Murray Food and Remedy Company, Limited, Dublin, Ontario. xJ8d

START ONE OF OUR CANDY FACTORIES at home, or small room anywhere. We furnish everything. Experience unnecessary. Big pay. Men, women. Frederick Kurn, 514 Walnut street, Philadelphia, Pa. J28h

AGENTS TO SELL DR. BOVEL'S toilet soap, toilet articles, home remedies. Men or women can do this work and earn from $25 to $75 per week. Whole or spare time. Territories allowed. For further particulars apply Bovel Manufacturing Company, Dept. 7, Toronto, Ont. 12-fr,s-tf

THERE IS BIG MONEY SELLING fruit and ornamental trees under present conditions. We want reliable sales agents; good pay; exclusive selling rights; allotted territory. Write Pelham Nursery Co., Toronto.

BETTER POSITIONS

POSITION ON FARM BY EXPERIENCED middle-aged man; references. Apply Box 300, Free Press. f

EXPERIENCED MEAT CUTTER, 3 years' experience, good counter man, desires position; references. Box 249, Free Press. J281

YOUNG LADY, MATRICULANT, desires position in office. Address Box 239, Free Press. J281

EXPERIENCED COOK WOULD LIKE position with private family where other help is kept. 117 Edward. J28v

YOUNG LADY WISHES POSITION AS nurse to one or more children. Phone 7090-W. J27v

EXPERIENCED LICENSED CHAUFFEUR wants position, truck or private driving. Box 23, Free Press.

MALE HELP WANTED

SALESMAN MADE OVER TWENTY-SEVEN hundred sales of my fifty-cent auto accessory at Pittsburg show last week. Canadian branch manager wanted; moderate investment. Sample fifty cents. Cler-Vu Company, Arnett Station, Rochester, N. Y. f

WANTED—EXPERIENCED ROOFING salesmen. One of the largest manufacturers of prepared roofings in the industry, with a fully equipped Canadian plant, making a complete line of roll roofings and shingles, is looking for a few high-class, experienced roofing salesmen to handle Canadian territories. We want only big caliber, clean-cut men who have already made an actual success of selling prepared roofings, and our proposition is attractive enough to interest men who can build up a real business and who are capable of earning a real income. Write us, giving your age, experience and earning capacity. All replies will be held strictly confidential, and if your letter shows you meet our qualifications, the sales manager of this company will arrange a personal interview with you. Address Box 243, Free Press. J291

GOOD GENERAL SHOE REPAIRER. Apply Morrison Shoe Co. f

MEN TO SELL RUBBER-LINED waterproof gingham aprons, for use in the kitchen, to women in homes. Can easily make $14.00 a day profit and more. Send 75c for sample apron and full particulars. Money refunded if sample returned. British Rubber Company, 232 McGill street, Montreal. J291

SMART BOY WANTED; LOW WAGES to start; good opportunity for worker. Anderson Mfg. Co., Merchants Bank building. f

GET IN A PROFITABLE ALL-YEAR commission business of your own. Every property owner needs some of our nine hundred varieties of hardy Red Tag trees and plants. No capital needed. Complete equipment and instruction free. Write Dominion Nurseries, Montreal. f

LA SALLE EXTENSION UNIVERSITY is the largest business training institution in the world. Local office, 366 Richmond street, London, Ont. Phone 5630-W. Open evenings. f

SALESMEN—WE PAY WEEKLY AND offer steady employment selling our complete and exclusive line of whole-root, fresh dug-to-order trees and plants. Best stock and service. We teach and equip you free. A money-making opportunity. Luke Bros.' Nurseries, Montreal. F18fe-s,eow

TRAIN FOR RAILWAY AGENT, telegrapher or traffic clerk. It's young men's work. Average monthly wages $150. With our own text books, railway forms and railway main line connected to school, results are guaranteed. Oldest, largest and best equipped school. Free Book S. explains home study or resident courses. Write Dominion School Railroading, Toronto. w,s

SALESMAN WANTED TO REPRESENT "Canada's Greatest Nurseries." Handsome free outfit, exclusive territory, highest commissions. Start now at best selling time. Stone & Wellington, "The Fonthill Nurseries," Toronto, Ontario. x *J22-m,w,s

C. V. E. School of Vulcanizing

Fifty pupils wanted to learn vulcanizing. Earn while you learn. Get into this paying business. Write or call for particulars.

CANADA VULCANIZER AND EQUIPMENT COMPANY, LIMITED.

88 and 90 York Street, London, Canada. xJ1fn

COMPOSITORS—SATURDAY NIGHT has a new composing room, spacious and well equipped. If you are a competent make-up man or ad. setter, we shall be glad to have you come to Toronto, when we can show and tell you of what we have to offer. Positions guaranteed first-class men for one year. Scale $36.00 for 48-hour week. Fare refunded and moving expenses paid. Non-union foreman. Open shop conditions. Applications in confidence to Saturday Night Press, 73 Richmond street west, Toronto. J8e-s

GET IN A PROFITABLE ALL-YEAR commission business of your own. Every property owner needs some of our nine hundred varieties of hardy Red Tag trees and plants. No capital needed. Complete equipment and instruction free. Write Dominion Nurseries, Montreal. F11fe-s,eow

BOY, WITH TALENT FOR DRAWING, to learn lithographic engraving. Apply, with samples of work, to Lawson & Jones, Limited, Clarence street. J281

WANTED—BOY TO RUN ERRANDS and learn the manufacturing jewelry business. C. F. Jones & Co., 380 Clarence street. J27v

WANTED — FIRST-CLASS CHEF, highest wages. Apply Hotel Belvedere. J25t

SMOKE "BIG 5 CIGAR." BEST 5-cent cigar made. For sale all dealers.

MEN WANTED TO SELL STOCK. Apply 312 Dominion Savings Bldg. I29tf

MAKE MONEY AT HOME—$15 TO $60 paid weekly for your spare time writing show cards for us. No canvassing. We instruct and supply you with work. West-Angus Show Card Service, 18 Colborne Bldg., Toronto. 11tf

PROMOTION COMES ONLY TO those who are prepared. The I. C. S. will train you to think beyond your job. 183½ Dundas street. Do it now.

WANTED — SALESMAN — A SELF-RESPECTING salesman, whose ambition is beyond his present place, might find more congenial employment with us and at the same time double his income. We require a man of clean character, sound in mind and body, and of strong personality, who would appreciate a life job with fast-growing concern, where industry would be rewarded with far above average earnings. Married man preferred. Apply Mr. D. Grigg, 307 Royal Bank Building, London.

SITUATIONS VACANT

WOMEN TO SELL RUBBER-LINED waterproof gingham aprons, for use in the kitchen, to women in homes. Can easily make $14.00 a day profit and more. Send 75c for sample apron and full particulars. Money refunded if sample returned. British Rubber Company, 232 McGill street, Montreal. J291

AT ONCE—LEARN BARBER TRADE. Sure employment, good wages, taught in few weeks. Write for catalogue and particulars. Moler Barber College, 198 Queen East, Toronto. J3tf

HELP WANTED.

MEN AND WOMEN, NOT TO CANVASS, but to travel and appoint local representatives, $21 a week and expenses guaranteed, with good chance to make $50 a week and expenses. State age and qualifications. Experience unnecessary. Winston Co., Dept. G, Toronto. J1fn-w,s

ORGANIST AND CHOIR CONDUCTOR wanted for Aylmer, Ont., Presbyterian Church. Apply, stating experience, salary expected, and give references. J. A. McKellar, secretary music committee. J28v

INSURANCE

INSURANCE IN ALL BRANCHES IN good companies. P. M. Milliman, 103 Dominion Savings building. Phone 746. t,s

H. C. DAVIDSON, INSURANCE, ACCIDENT, automobile and real estate. Imperial Bank. x

FIRE, ACCIDENT, HEALTH, LIFE, automobiles, insurance. Best companies. W. Scarlett, 665 Dundas. (Tanner's).

EDWARD TOWE & CO., 206 ROYAL Bank Bldg. Insurance of all kinds in Canadian English and American companies. Phone 245-1107. fr,s

HAROLD J. LAWSON, GENERAL INSURANCE, representing premier companies — life, fire, automobile, accident. Tel. 959 Dom. Sav. Bldg.

AUTOMOBILE, FIRE AND ALL kinds of insurance; best companies. J. Stanley Meredith, Dom. Sav. Bldg. Phones 4479 and 4461.

J. A. NELLES & SONS, INSURANCE. All forms of insurance. 380 Richmond street, London. Phone 343.

GEO. S. CURTIS, GENERAL INSURANCE office. 476 Richmond street. Phone 436-J.

WANTED

$1,800 WANTED, FROM THREE TO five years; security, first mortgage on farm worth $7,000. Box 252, Free Press. f

FOR SALE

38 USED PHONOGRAPHS

On Sale At Heintzman & Co.

TO-DAY and SATURDAY

These instruments have been accumulating steadily for the last two months and must be cleared out at once. Almost every make is represented, including the Edison Diamond Disc, Starr, Brunswick, Sonora and many others. Every instrument guaranteed. Prices run from $5.00 up. Terms as low as $5.00 down and $5.00 per month. Come early and have first choice.

HEINTZMAN & CO.

242 DUNDAS STREET, LONDON

CLARK JEWEL GAS RANGE, SPLENDID cooker; also kitchen heater, cheap. 70 Elmwood avenue. Phone 2037. J281

SMALL STEEL STOVE, COAL OR wood, and gas stove. Will sell both for $8.00. 207 Horton street. f

FOR SALE — SINGLE-COMB AUSTRALIAN White Leghorn cockerels; prize stock. 797 Queen's avenue. Phone 1166-J. f

VERY FINE ORIENTAL MIRZAPORE rug, size 12 feet 6 inches square, large Axminster rug, linoleums, solid walnut bureau, leather couch, 6 chairs (diners), 1 office chair, small tables and other furniture; also good set of furs. 920 Dundas street. f

MORGAN'S

Lay food, Morgan's scratch feed, will make your hens lay. Government guarantee. Costs about half others charge. We deliver at 100 Dundas street. f

LEFF ELECTRIC CO. ELECTRICIANS to particular pepole. Prices reasonable. 316 Grey street. Phone 4626-W. s

SHEET PICTURES; A LARGE NUMBER suitable for artists' copies. Anderson's Art Store, 466 Dundas street. Phone 6928. s

"EASY" ELECTRIC VACUUM WASHER, $169.00. Exclusive features of the "Easy" make it distinctive. Phone 2203-J. for demonstration. Bowley Electric, 306 Dundas street. s

A NEW DRESS SUIT, A BARGAIN. Phone 4323. J281

BRUNSWICK PHONOGRAPH $45, $5 down, $2 weekly. Records and player rolls exchanged, 8 for $1. Frank Paige, Ridout near Dundas.

Buy Your Potatoes

for winter use now. Offer well-cured Ontario potatoes in five to ten-bag lots from cars being unloaded, at $1.90 bag, delivered. Chancey Smith. Phones 2303-2304. J25h

HAY, STRAW, WOOD AND GRAIN. L. & S. Slobasky. Phone 617-J. Adelaide and Hamilton road.

FOR SALE — CHICKENS AND chicken coop. 622 Princess avenue. J28v

COAL RANGE, FIRST-CLASS CONDITION, $25; Dustless ash sifter, new, $2.50. 20 Hyatt avenue. J281

Why not exchange your old Piano for a new Sherlock-Manning, conceded to be Canada's greatest piano value. Will take in your piano as part payment.

Terms Arranged.

3704—PHONES—1078.

Sherlock-Manning Piano Co.

J27v

"Sonora" Cabinet Phonograph, very slightly used, 12 selections. Cost new, $200.00; price $100.00. Terms arranged.

3704—PHONES—1078

Sherlock-Manning Piano Co.

J27v

THE

"PERFECT" BICYCLE

IS THE BEST BICYCLE MADE.

EASY RUNNING.

City championship won on a "Perfect" by Mr. Davies. Sold on easy terms.

Better Service Store.

TANNER'S

665 DUNDAS ST. x

TEAM OF DRIVING PONIES, GOOD drivers, harness and driving wagon. Corner Wharncliffe and Brick street. J27v

PURE-BRED YEARLING WHITE Rock hens, $3.00 each, splendid stock; also Black Hamburg Prize-winning stock; reasonable prices. 1165 Richmond street north. J281

LARGE, UPHOLSTERED BERKEY & Gay rocker. 1165 Richmond street, north. J281

MARE, SIX YEARS OLD, SPLENDID type, make good third horse on farm or would exchange for horse suitable for saddle work. 1165 Richmond street north. J281

BEAUTIFUL SINGING CANARIES. Apply 489 English street. J26t

MILLER BROS., AGENTS FOR McCLARY'S furnaces, eavestroughs, roofing; Sheet metal contractors. 663 Dundas. Phone 3426-J. J24h

MIXED WOOD, $4.50 PER LOAD. D. G. Waide, 865 Adelaide street. Phone 269. J21in

60 Ladies' and Misses' SUITS

All New Garments.

$10 EACH

Others at $12.50 and $18.

MACK'S LADIES' WEAR AND MILLINERY.

638 DUNDAS, LONDON EAST.

Half-Block East of Adelaide Street.

Open Evenings. J26tf

LANSDOWNE PIANOS.

A few $550 models will be sold at $423 this month only. These Pianos are made by

NORDHEIMER PIANO AND MUSIC COMPANY,

225-227 Dundas Street.

SMOKE—ROSARY CIGARS, 3 FOR 25c. North American Cigar Company.

GOOD GARDEN SOIL DELIVERED in any part of this city. Phone 6615-J. J25h

MATTRESSES, CUSHIONS, FEATHER pillows renovated; prices right. Phone 997-W. Hunt & Sons, 593 Richmond street. x

BABY CLOTHES, DAINTY AND neat; finest materials used. Complete outfit, $10.50. Mrs. Wolfson, 672 Yonge street, Toronto. Send for list.

Massey and Yale

Bicycles now selling at lowest prices; buy now and save $15.

J. A. BARNARD, 338-40 Talbot Street.

FURNITURE AND STOVES BOUGHT, sold, repaired. Childs' wheel cots for sale. H. Shrimpton, 264 Horton.

WINDOW AND DOOR SCREENS made and rewired. Chas. A. Smith, 1504.

WOOD FOR SALE, $4.50 to $5.00 PER load. Phone 2208-W. 241 Ottaway avenue.

RAYWOOD FARM SWEET CIDER, fresh daily, delivered, new kegs supplied, your keg steamed. Phone 3312.

A NUMBER OF USED TYPEWRITERS, also supplies and repairs. E. O. Graves, 110 Dundas street.

SEND A DOMINION EXPRESS money order. They are payable everywhere. f

Special bargains in men's second-hand Suits, Overcoats, Boots, Musical Goods.

H. SILVERMAN

Buy, Sell, Exchange Store.

211 KING ST. x PHONE 4133-J.

HARDWOOD FLOORS, LAID AND FINISHED.

Let us quote you.

SID JONES. x. PHONE 3377-J.

FLOUR AND FEED, RAIL SHIPMENTS. G. W. Kennedy, corner Piccadilly and St. George streets and C. P. R. tracks. Phone 7054. x

ONE UNDERWOOD TYPEWRITER, first-class condition. E. J. Allen, 110 Dundas street. x

Farmers, Attention!

You need steel rails, iron braces or fence posts. See

J. HARRIS & SONS,

735 York Street. Phone 2504. x

ORIENTAL ASPHALT TAPERED shingles, resist wind and weather of all kinds. Brick Mfg. & Supply Co., 609 William. Tel. x

LUNCHEONS AND MEALS; ALL good home cooking. 768 Dundas street. Phone 6778-W. Bawden & Sons. x

TRUSSES, ABDOMINAL BELTS, ELASTIC HOSIERY, accurately fitted, private parlor, nurse in attendance.

PHYSICIANS' PRESCRIPTIONS FILLED

All sickroom supplies, at right prices.

W. E. SAUNDERS & CO.

Wholesale Druggists 186 King street xJ1tf

EXCLUSIVE STATIONERY, FINE cigars and tobaccos, best pipes and smokers' sundries, school supplies, all kinds. Robertson, Richmond and Kent. th.s

PHONOGRAPH, REGULAR $140.00, for $100.00. $10 down and $5 per month. Harmony Hall, 421 Richmond. th.s

You MUST Beat

Carpets or Rugs

BUT

You CAN'T Beat

HARDWOOD FLOORS

J. S. FERGUSON

Phone 390-F. x 481 Richmond St.

GENUINE BUFFALO ROBE, LARGE, handsome, slightly used, bargain for cash. 233 Free Press. xJ271

JUST RECEIVED, A BEAUTIFUL assortment of handsome table lamps, now on sale at reasonable prices. Ideal wedding gifts. Commercial Electric Company. 1871-W. 467 Richmond street. w,s

WHITE CAP ELECTRIC WASHER and wringer, $115.00; $5.00 down and the balance on easy payments. Phone 4274-J. J. P. Finnegan. J24tf-m,w,s

10 LBS. GOOD CEYLON BLACK, express prepaid, $3.00. Tyler, 355½ Clarence. w,s

GLASS

FOR EVERY PURPOSE

Our prices are right whether it is one light or a carload.

HOBBS' MANUFACTURING CO.

304 Ridout Street. Phone 2803.

McKIM'S AUCTION ROOM—GOOD guns and rare violins, ranges good as new. Old walnut furniture and melodeons wanted. Phone 4820-W.

SPECIAL NOTICE—WE ARE SHOWING a fine range of greeting cards for the Christmas trade and those wishing to secure the best should order now. Hollins & Porter, 143 King street.

FRESH OYSTERS

Bulk and Shell. Fish of all kinds.

ONN'S UP-TO-DATE MARKET

PHONE 1296. 142 KING ST.

GLOBE HOUSE FURNISHING COMPANY, REMOVAL AND CLEARANCE SALE

of stoves, carpets, rugs, furniture and so forth. We have purchased the Clyde Hotel building, 147-149 King street. "Our New Home," two doors east from our present location, where we will carry a complete line of new and up-to-date house furnishings.

GLOBE FURNISHING COMPANY,

141 King Street. Phone 7458-W.

CIDER FOR SALE. DELIVERED TO any part of city. Call 3902. J18d

LUMBER

Just received, a special carlot of end matched oak and maple flooring. Get our prices.

GEO. H. BELTON LUMBER CO., Rectory Street.

PEOPLE'S ELECTRIC, 656 DUNDAS street, for reading lamps of all kinds. See our stock. We have just what you want.

FOR SALE—4,000 YARDS LINOLEUM and floor cloth at bargain prices, cook stoves, heaters, dining-room suites, bedroom furniture, brass beds, 40 felt mattresses (all sizes), wood and steel springs, 50 comforters, pairs blankets, hall seats and mirrors, Wilton, Axminster, Brussels and tapestry rugs, Axminster, Brussels and Smyrna mats, feather pillows and a host of furniture, suitable to furnish any home, also 2 divanettes. Syd Jackson, 501 Richmond. Phone 7460. Open evenings until 10 o'clock. J1tf

TOLEDO SPRINGLESS SCALES, SECONDHAND, rebu

FOR SALE

N'S PIANO, GOOD CONTION, $300; Standard sewing machine, $30; white iron bungalow bed, ring and mattress, $25; oak rocking air with good leather seat and back, 0; oak bookcase and writing desk, 5; oak upholstered rocking chair, $5, ooden bedstead, $4; ash sifter, carpet sweeper. 149 Oxford street. J29i

E 8-FOOT EXTENSION TABLE, e violin. 465 Ontario street. Phone 38-J. X f

POTATOES

hoice, Ontario grown, $1.95 per bag, to 10-bag lots. Phone or call on J. Wakeling, 1454 Dundas street. ne 4730. J29h

K STOVE, COAL OR WOOD, BARAIN. Apply 272 Egerton street. J29i

BUILD NOW

e are offering special low prices on entire stock, including siding, sheet- 2x4 joists, fence posts, fir finish and

ONDON WRECKING COMPANY. ew address, 500 Bathurst street. Phone 4626-W. m,w,s

LARY GAS STOVE, GOOD CONTION, reasonable price. Apply 9 Grey street. f

NOW TAKING ORDERS FOR CHRISTMAS DELIVERY

DSTERFIELDS, EASY CHAIRS, OUCHES, BEDROOM BOXES, CUSHIONS, HASSOCKS. ALSO RE-COVERING FURNITURE.

e make all these in our own work- which insures you the real ar- Place your order early.

QUICK

THE UPHOLSTERER. RICHMOND. s PHONE 3887-J.

OVERCOATS, ONE - PIECE ss, navy blue, Georgette waist, eap. 425 Piccadilly street. f

GLE COMB WHITE LEGHORN aring hens. Ferris strain: 85c each. one 1467-J. f

ERMOOR MATTRESS, SWING t, Mrs. Kerrigan, No 1 Ardaven ace. f

S TAYLOR, 552 COLBORNE eet, is invited to witness a permance of Hoot Gibson, in "Action," the Patricia Theater, Monday, Oc- er 31. Call for two tickets at the vertising Department, Free Press fice. f

RTER-CUT OAK DINING-ROOM te, two rugs and curtains. Apply Colborne street. f

D OAK SIDEBOARD, WALNUT sser and couch. 140 Central ave- e. f

NTITY OF USED GLASS, 7x14 10x14. Apply 160 Mount Pleasant enue. Phone 6615-J. J25h

D COAL HEATER, SNAP FOR ck sale. J. O. Haviland, 94 King eet, or 33 Belgrave, after 6. f

R PEOPLES' STORE WOULD your clothing and anything you e to help the poor. Phone 4828. f

BUSINESS CARDS

emstitching and Embroidery
PROMPT SERVICE.
Ross, Limited
196 DUNDAS STREET.
m,th,s

HUR MOULD, ROOFING CONACTOR, asphalt built up and barfs for flat roofs; advice freely en, 210 York street. w,s

N NEEDING A GOOD TEAM unloading coal, coke or general ming call 6520-W. Alex Hender- . x

MBING OF ALL KINDS, PROMPTention, repair work a specialty. ne 1747-W or 2839-W. Harry on, 300 Cheapside street. x

LAMS' WELDING WORKS. We d metal of all kinds; also castings very size and description, machine auto parts, cylinder blocks, crank transmission cases, largest punch ses, gears, etc. Portable outfits n necessary. Office and plant, 836 Ridout. Tel. 6826. x

EATING--All Kinds
EMBROIDERY
machine and hand
HEMSTITCHING
all materials.
OMPT SERVICE — CALL 1302.
ENA COSTUME CO., LTD.
192-8 KING STREET x

MBING, STEAMFITTING INALLED at moderate prices; esties free. Apply 332 William street. x

TING — TRY US WITH YOUR t order, satisfaction guaranteed. dlesex Printing Co., 1094 Dundas eet. s

K OF ALL KINDS TO W. LEFF Co. Gets best results. For prompt vice phone 2792-7738. s

E ROOFING — SPECIALTY, blackboard. J. Whittaker, 551 street.

EN — PRESSING, CLEANING, rations. 391 Queen's. Phone 3698-W

NSON, WOOD TURNER, SPECITY, piano lamps. 11 Doulton nue.

H. ORAM, CARPENTER AND eral repairs. 554 English street. ne 7136-J.

E YOUR CARPETS AND RUGS en and cleaned and attended to; eum layed and fixed. P. E. ees, electric carpet and beating, Simcoe street. Phone 5405-W.

IGMORE, PAINTER AND DECTOR. Phone 4869-J. 596 Waterstreet.

HINERY OF ALL KINDS REIRED, rebuilt or installed; model ing a specialty; first-class meanics employed. Superior Machinery mpany, Ltd., 151 York St. Ph. 9734.

EKES, CARPENTER, BUILDand cabinetmaker. 558 Colborne 7354-W.

& TROTTER, BUILDERS AND tractors. Repairs. Phones 6775-W.-J.

TING, PAPER HANGING, WAL graining specialty. S. J. tes, 45 Emery street. Phone W.

DER, CARPENTER, CONTRACjobbing. 15 Woodward. Tel.

A PIPELESS FURNACE. EFIENT, economical; estimates. C. on, 754 Dundas.

ERN WORK AND SPECIAL dwork of all kinds. Pettit Pat- Works, 665 Dundas. Tel. 2379-J.

HITECTS, SURVEYORS

TICAR MUNRO, ARCHITECT, k of Toronto. Tel. 959-W. x

MURRAY, ARCHITECT, DOM Bldg., top floor. Tel. 1557-W.

& [illegible]WELL, REGISTERED itects, [illegible]ndon-Toronto.

[illegible] MOORE & CO., ARCHITS and engineers. 439 Rich'd St.

BRIDGMAN, ARCHITECT. e 2949. Bank of Commerce.

M. BRICKENDEN, CIVIL ENEER, London Loan Building.

McBRIDE, ARCHITECT, THE oms Bank Building. Phone 262-W.

FARNCOMBE, CIVIL ENGIN- surveyor. 307 Dom. Sav. Bldg.

AUTOMOBILES

$125 To $350

Are the remarkable prices at which we are offering the following used cars in our pre-inventory sale.

MAXWELL Touring
CHEVROLET Touring
CHALMERS Touring

Our fiscal year ends next month and these cars must go before then.

JUST THINK OF THESE PRICES:

$125 To $350

COME IN AND MAKE YOUR CHOICE.

BEEMER & CO. LIMITED
Queen's Avenue - - - - - West of Post Office.

J281

$1.00
re-magnetizes your Ford magneto in or out of the car.
PRICE & HAWKE,
347 Ridout St. x Phone 4212-J.

FOR SALE — FORD TOURING AND Ford runabout, 1919 models; good condition. Telephone 1255. f

AUTO RADIATOR SERVICE STATION
G. M. MURRAY
65 King St., London, Near Ridout St. x

1 Ford 1-Ton Truck, adaptable motor, new tires.
1 Studebaker Roadster.
1 Ford stake body.
Used parts for Chevrolet and other cars.
TERRY FOR BARGAINS
150 Fullarton Street.
Shop Phone 534. x House 4917.

DODGE BROTHERS
MOTOR VEHICLES
Also several dependable **USED CARS**
PRICES RIGHT.
W. J. Chisholm
478 Richmond. 5128-W. x

AUTOMOTIVE REPAIR AND OVERHAUL work that makes friends and satisfied customers. This is our aim. Let us convince you. Giese Garage, King street; opposite Market. th,s

F. B. FORSTER
122 FULLARTON STREET.
1 McLaughlin, 7-passenger, $1,000; 1 McLaughlin, 5-passenger, $850; 1 Paige, 5-passenger, $750; 1 McLaughlin Roadster, $850 and I make a specialty in overhauling McLaughlin cars. x

USED FORDS

1917 TOURING	$225.00
1916 RUNABOUT	175.00
1920 COUPE, with starter	675.00
1921 TOURING, with starter	525.00
1918 BRISCOE, with starter	290.00

This list of cars will be sold inside of 48 hours after this ad. appears. Act quickly.
"ASK THE MAN WITH THE WHITE HAT."
J. W. McLaughlin
The Ford Man. Opp. City Hall.
J281

ONE REO TRUCK, LIGHT DELIVERY. Apply A. F. Mabbett, phone 6700. J28v

FORD SEDAN
Buy a car with a reputation. The family car. See us first.
UNIVERSAL MOTOR SALES.
Authorized Ford Dealers.
Clarence St. Phones 2714-2715.

GOOD STRONG TRAILER FOR SALE. Call evenings. 518 Central avenue. J281

FOR SALE — McLAUGHLIN TOURING car, D-55. Newly painted, cord tires, good running condition. For further information apply Box 206, Free Press. J25h

SATISFACTION REPAIR SHOP, ALL the name implies. Repairs on all makes of cars. None too big. None too small. Rear Hueston's Garage. Tel. 423.

LOOK! McLAUGHLIN 45 SEDAN, sacrifice for quick sale. Martin Auto Service, 348 Talbot.

Used Closed Cars
We are offering the following cars at very reasonable prices:
1 Chevrolet "Four Ninety" Sedan.
1 Ford Coupe, with starter.
Call and see these cars. We invite comparison.
ONTARIO GARAGE & MOTOR SALES, LIMITED.
397-401 Dundas Street.
Phone 5459.

"Super" Ford Service
ABOVE THE STANDARD,
YET DOWN TO THE PRICE.
WE USE GENUINE FORD PARTS
RELIANCE GARAGE
LIMITED.
FORD SPECIALISTS

"B. & R." TRUCKS ARE GROWING in number and popularity daily. Tell us your transportation problems. We'll solve them. Barton & Rumble, Hamilton road.

GUEST & MEATHRELL GARAGE, 170 Maple. Repairs on all cars. Phones: Shop, 1863; Guest, 1484-J; Meathrell, 6750-J. Work solicited.

THE HOBBS MFG. COMPANY
LIMITED.
Bring in your broken windshields. We have special windshield plate and facilities and can give you quick service.
COR. YORK AND RIDOUT STREETS.

K-45 SPECIAL McLAUGHLIN FOR sale or will take Ford Sedan in part payment. Apply Box 409, Free Press. s

BATTERY CHARGING SETS, HALF price. Leff Electric Co., 316 Grey street. Phone 4626-W. s

Business and Professional Men Appreciate Our
Battery and Tire Service
We have ample yard room to leave your car here and have your battery and tire troubles attended to while you are looking after your own business.
LONDON BATTERY AND TIRE REPAIR.
York and Talbot Streets. Phone 6151. x

ELECTRIC MOTOR REPAIRS
Stewart & Morkin
134 FULLARTON STREET.
Repairs and rewinding of A. C. or D. C. Motors and Generators and Magnetos.
Official Bosch Service Station. x

EALING WELDING WORKS — OXY-ACETYLENE welding, cylinder blocks, frames, carbon removed. Loft-house, 581 Hamilton road Phone 7783. v

ENGLISH AUTO WRECKERS AND RADIATOR REPAIR.
We handle a lot of slightly used parts for all makes of cars from the first single cylinder to the latest twin six.
749 SIMCOE ST. x PHONE 432.

AUTO AND CARRIAGE TRIMMING, Tops made for any make of car. L. Mitchell, 170 Maple street. Tel. 1863-J. x

Special, 30x3½ Non-Skid Casings, guaranteed, $16.00.
AUTO SUPPLY CO.
106 DUNDAS.
Phone 3724. x

AUTO LIVERY—TOURING CARS AND trucks. Reasonable rates. Erskine Bros., 638 Dufferin avenue. Tel. 4413-J. x

UP-TO-DATE GARAGE, 364 DUNDAS street, storage by day, week or month; washing and polishing, small jobs while you wait; some good used cars. Coulson & Morton. J27h

ONE CHALMERS SIX TOURING, 5-passenger; one McLaughlin 4 touring; both cars are in good shape. Apply Liberty Garage, 197 Ann street.

FORD TOURING CAR, 1919, FIRST-CLASS condition. Apply after 5 p.m. 129 Sydenham. J281

AUTO TOPS RECOVERED AND REPAIRED; trimming and tops made to order. H. Lillicrap, rear 88 York. Tel. 4066-J.

ONE FORD DELIVERY CAR, MOTOR overhauled; also one Bosch magneto, adaptable for Ford cars. Market Garage. Phone 6782-J.

CASH PAID FOR USED OR WRECKED cars for wrecking purposes; any make or condition. Frank Short, auto wreckers, 121 Inkerman street.

ONE CHEVROLET SEDAN
ONE 1920 GRAY-DORT
THREE FORD TOURING
ONE 1917 MAXWELL
A. H. BURROWS
342 Ridout Street. Dist. Max. Chal.

TAYLOR'S GARAGE, ON KING street, opposite market, is specializing in overhauling. You can prove for yourself the value and efficiency of their service. Tel. 747-J. Res. 3857-J. f27tf

REPAIRING OF ALL MAKES OF cars. We give satisfactory service to the public. Gould & Birchmore, 659 Dundas. Phone 6999. Nights and holidays, 1505.

SERVICE FIRST, ADVICE SECOND, sales third. Vesta Battery Service station. Modern Battery and Tire Repair. 366 Ridout. Tel. 597-J.

USED CARS
Sold With a 30-Day Guarantee.
FRANK McLACHLIN,
Overland and Studebaker Dealer,
86-90 KING STREET. PHONE 8.

AUTO PAINTING—YOUR CAR MADE to look like new, a finish that will last by calling at Cook's, 127, Queen's (over Beemer's). Telephone 5670.

HENDERSON & ARBUCKLE Garage, 647 Dundas. Phone 5300-W. Storage and service car. Ford repairing a specialty.

OIL SEAL PISTON RINGS DO WHAT their name implies — absolutely stop oily leaks in any car. Boblitt & Elliott, 347 Ridout. Tel. 4212-J.

AUTO SHEET METAL WORKS, 244 King. Radiators, fenders, bodies, hoods, gas tanks fixed. Harding. Phone 4133-W.

AUTOMOBILES

TWO McLAUGHLIN FOURS, FIVE passenger, sacrifice for quick sale. Up-To-Date Garage, 364 Dundas street. f

FORD SEDAN, 1920, A-1 CONDITION, $650; Ford sedan, 1920, $725; Chevrolet roadster $350. Hueston's Garage.

USED CAR BARGAINS
One 4-32 five-passenger Briscoe.
One five-passenger Ford, with starter.
Morrison's Garage
BRISCOE AND MITCHELL, DEALER.
154-156 Fullarton Street, London x

USED CARS NOW COST LESS THAN NEXT SPRING.
McLaughlin Speedster, $150, electric starter; 18 Maxwell Touring, $300; Crows, Saxon and Fords, all reduced.
LONDON AUTO WRECKERS.
316 Grey St. m,s Phone 4626-W.

FOR SALE—OVERLAND, 1920 COUPE, good body finish, fine mechanical condition, wire wheels, one extra wheel, complete. $750 for quick sale. Apply 53 St. George street, St. Thomas. Phone 890-W. J291

FOR SALE—TWO 1918 FORD TOURINGS, in first-class shape, all newly painted. Apply Martyn & Ingram, 288 York street. Phone 5143-J.

McLAUGHLIN - BUICK TOURING, new top, three new tires, repainted and mechanically perfect; must be sold immediately; seen any time. 260 Briscoe street. f

SELECT
FROM THE FOLLOWING GUARANTEED USED CARS YOUR CHOICE
Ford Sedan.
Baby Grand Chevrolet Coupe.
Studebaker Touring.
Paige Demonstrator.
Hodgins & Fergusson
LIMITED.
Paige Distributors.
68-72 YORK ST.
Phones: Service 1203. Sales 1257.

STUDEBAKER SPECIAL SIX, IN A1 condition, owner leaving country, no reasonable offer refused, Dominion bonds or other good security accepted in lieu of cash. Box 265, Free Press. J29h

FOR SALE—GRAY DORT, 1921 model, nearly new, cheap for quick sale. W. E. Pincombe, Delaware, Ont. xJ291

FOR SALE—OVERLAND 4, 1921 model, used as demonstrator; good condition. Apply W. E. Pincombe, Delaware, Ont. xJ291

ONTARIO USED TIRE SALES
339 TALBOT ST.
have some exceptional values in Used Tires. All sizes. Put a set on for the winter and save your new ones. f

NINETEEN TWENTY OVERLAND, splendid condition. A bargain. Address Box 245, Free Press. f

WE HAVE THE LOCAL AGENCY FOR THE
INTERLOCKING 30x3½
CORD TIRE,
which has a 8,000-mile guarantee and is giving the utmost in service to car owners using that size tire. If you try them you will be satisfied they are the best cord Clincher tire on the market. Equip your car with interlocking 30x3½ cord tires at 339 Talbot street. x

FOUR - CYLINDER FLANDERS motor, complete; shafting, hangers, pulleys, power saw, blower, Ford block and transmission cover. Wells Auto Wreckers, 516 Nelson street. m,w,s

BUY YOUR OUT-OF-TOWN SUPPLIES with Dominion Express money orders. Five dollars costs three cents. f

CAREFUL REPAIRS ON YOUR TIRES
Work guaranteed. Some good bargains in 30x3½ Cord Tires. FOREST CITY TIRE REPAIR, opposite Bell Telephone. Clarence street. Phone 5392-J. tu,s

DOMINION USED CAR SALES
397 Talbot street. Phone 1373
We are offering all cars now in stock at greatly reduced prices. Repairing on all makes of cars. Storage by day, week or month. Tires and accessories always in stock. tu,s

EALING GARAGE, 581 HAMILTON road. Ford speedster, 1918; Chevrolet 4-90, 1919; Maxwell, 1919 touring; Overland 83-B. Phone 7783 for repairs. tu,s

BUSINESS CHANCES

75c ON THE DOLLAR BOOT AND shoe stock for sale. Sydney Smythe, London business broker, Market Lane.

BUSINESS MAN WOULD INVEST capital in a going retail or wholesale business as an active partner. Box 267, Free Press. J291

WE HAD 10 PEOPLE WANTING grocery businesses to-day, among our many other inquiries. If you are counting on disposing of your business as quickly as possible, see us. We have the machinery and we may have a prospect on our files waiting for your store or whatever you may have in the line of legitimate business propositions. Canadian Bureau of Credits, Dominion Bank Chambers.

FOR SALE—ONE-CHAIR BARBER shop, dwelling attached, Delaware Village, on provincial highway. Apply to owner, J. S. Pincombe, Delaware, Ont. J291

WANTED—PARTY WITH $1,000 TO $2,000 to go partnership in some good paying line of business; one with experience necessary. Box 259, Free Press. J291

RAISE BIG CAPITAL. WRITE FOR free copy "Quick Financing" if you need big capital quickly for oil, mining or industrial business. Learn how one company sold over one million shares by my easily operated plan. Write for proof and free particulars. Cunningham, Financial Specialist, 887 Grant Bldg., Los Angeles, Cal. f

FLORIDA—VITAL QUESTIONS AND answers. Learn of truthful, healthful, wealthful opportunities. Stop freezing, discomfort, failure. Six cents for bulletin. Geo. Andrews, West Palm Beach. f

TAXI SERVICE

PHONE 2359, MARLEY - HEXTER. Reliable taxi service.

CITY TAXI, 210 YORK STREET. Phone 4100. You can depend on us.

BLUE BONNET TAXI. PHONE 6262. Motor truck in connection. We never sleep.

REAL ESTATE

ANDERSON & CO.
12 MARKET LANE Phone 2322-W Established 1900

$40,000—That beautiful residence, known as 253 Dufferin avenue, overlooking Victoria Park, one of the finest locations in the city, and built of solid brick with cut stone foundation, slate roof, hot water heating, hardwood floors, contains large reception hall, 4 very large living-rooms on ground floor, 6 large bedrooms, 9 grates and mantels, partially finished attic, 2 bathrooms besides maid's living-room and bedrooms; the grounds have a frontage of about 108 feet by a depth of about 250 feet to a lane.

$25,000—On the north side of Dundas street, a large modern building, having a frontage of about 70 feet more or less by a depth of about 200 feet more or less, a property that will rapidly increase in value on account of its location being in the business section of the city.

$3,000—North side, beautiful location, semi-modern, frame cottage, 7 rooms, good lot, driveway, etc.

$3,000—Near Hamilton road, brick cottage, full basement, hall, parlor, dining-room, kitchen, summer kitchen, pantry, 3 bedrooms, water, gas, hydro, lot 48x170.

$2,950—Piccadilly street, central, 1½-story frame, 7 rooms, basement, large lot, immediate possession.

$4,000—Near Queen's Park, 2-story brick, 8 rooms, full basement hydro, gas, lot 33x104; will exchange for acreage near city.

50 acres, frame house, bank barn, 35x22; 20 acres bush and pasture, price $3,500; will exchange for small house in city.

$3,500—Near Queen's Park, 1½-story frame, 7 rooms, built-in cupboards, 3-piece bathroom, large veranda in front and rear.

$6,000—North side, central residential street, 1¾-story red pressed brick, 7 rooms, fully modern, beautiful veranda, splendid lot, with lane in rear; immediate possession.

$4,200—South side, 2-story modern red pressed brick, full basement, right-of-way for car, rents for $45 per month.

$4,200—Tecumseh avenue, 1½-story brick, 3 bedrooms, parlor, dining-room, kitchen, 3-piece bath.

$4,500—1½-story red pressed brick, 7 rooms, 3-piece bath, furnace, hydro, gas, water, lot 35x110; a nice house in a beautiful location; will exchange for a suburban home of one or two acres.

$4,600—South side, central, 2-story brick, 4 bedrooms, parlor, dining-room, kitchen, library, 4 clothes closets, 3-piece bath, 2 fireplaces, furnace, full basement, hydro, gas, water, lot 40x140.

$4,700—South side, central, 2-story brick, 8 rooms, 2 grates and mantels, 4 bedrooms, 3-piece bath, hot and cold water, fully modern, favorable terms.

$5,300—John street, 1¾-story white brick, 8 rooms, 3-piece bath, hydro, gas, water, all in first-class shape.

$5,500—North side, 2-story brick house, 9 rooms, front and back stairs, all conveniences, lot 55x150.

$6,000—Springbank, 2-story frame house, 10 rooms, fully modern, motor pump, barn, immediate possession.

$9,000—South side, 2½-story brick, 9 rooms, one of the best laid out and finished houses in the city, large lot and garage.

To rent: North End, $30 per month.

If you see nothing in the above list to suit you kindly phone, write or come and see us, because we can suit you, having a connection of over 20 years selling property on purely commission basis. The prices we quote are the prices listed b ythe owners.

BERT WEIR
7 Market Lane Realtor Phone 6823

EQUITIES

We have a number of equities on London real estate, bringing 6½ and 7% interest, for sale, ranging in value from $200.00 to $3,000.00.
A discount of from 5 to 10% will be allowed the purchaser.

$2,000—Egerton street, near Dundas; frame cottage; two bedrooms, three living-rooms; pantry; driveway.

$6,000—South; stucco and red brick bungalow; three bedrooms, three-piece bathroom; three living-rooms; hydro, gas, water; full three-part basement; furnace; laundry tubs; mantel; fir floors; large veranda. Will take car as part payment.

$6,800—South; two-story buff brick; three living-rooms, three bedrooms, three-piece bathroom; instantaneous heater; mantel; laundry tubs; furnace; veranda; driveway. Lot 40x117. Will take car as part payment.

$6,500—South; 1½-story white brick; four bedrooms, reception hall; four living-rooms; den, summer kitchen; three-piece bathroom; well decorated; fireplace; two-part basement, furnace; veranda; driveway. Lot 50x150. Will take car as part payment.

TO RENT.

$100.00 monthly—Bar, pool room and two smaller rooms facing Dundas street that could be used as stores in Park Hotel. Dundas street east. A large business is being done now and volume of business can be greatly increased.

$55.00 monthly—South; two-story brick; three bedrooms, newly decorated; fully modern. Garage. J29-i

The Western Real Estate Exchange, Limited
78 DUNDAS STREET. PHONE 696.

$6,500—2-story white brick, 8 rooms, modern, central, immediate possession. Will exchange for small farm.

$6,000—1½-story new red brick, 7 rooms, all modern, good-size lot, garage, close to car line and only 10 minutes' walk down town. Will exchange for smaller house.

$6,000—2 acres, with nice white brick bungalow, henhouse, good location, 10 minutes' walk to street car.

$3,000—South, 2-story frame house, 4 bedrooms, parlor, dining-room, kitchen, hydro, gas, water, good barn, shed, chicken coop.

$2,850—White brick cottage and 3 lots, part basement, hydro, water, gas, good location for store on one lot.

150 acres, clay loam, in Perth County, 10 acres bush, small orchard, well fenced and good spring water, brick house, good barns on cement walls, silo, $14,000.00.

34 acres, fruit farm, 25 acres peaches and apples, 7 years old. Price $6,500.00.

An especially attractive 150-acre farm in Perth County, close to highway and town on G. T. R., wonderfully-equipped buildings and splendid land. Owner will take one or two houses in London as part payment.

TO RENT—8-room brick house, hall, parlor, living-room, dining-room, kitchen, 3 bedrooms and den upstairs, fully modern, central. f

Your Chance
Beautiful 2-story tapestry brick, 3 bedrooms and bath, instantaneous heater, mantel, oak floors, laundry tubs, toilet in basement, garage; very easy terms, submit amount you can pay down; price $6,200. Phone 541. 404 Talbot street. J27v

SEVERAL PROPERTIES FOR SALE and exchange. J. H. Piested, 253 Talbot street. Phone 4429-J. Builder and contractor. J27tf

$6,800—NEW 2-STORY RED BRICK south, paved street, wired for electric stove, hardwood floors throughout, built-in cupboards, mantel, full basement, $1,800 cash. Phone 7803-W. J25v-tu,fr,s

E. COOK
We have first-class building lots, houses in all parts of the city, small farms, large farms and garden plots; also stores for sale or rent. See us at 255 William street. tu,s

VERY CHOICE COTTAGE, NEAR St. Joseph's Hospital, fully modern, containing 3 bedrooms, parlor, dining-room, kitchen, 3-piece bath, hot water tank, furnace, electric stove, gas, driveway, garage, beautifully decorated, hardwood floors, veranda. This must be sold at once; owners are leaving. Don't miss this if you want a bargain. Apply M. D. McConnell. Phone 5260-W. 66 Fullarton.

SOUTH, 1¾-STORY BRICK, 4 BEDROOMS; could easily change into a duplex. No waste space, perfect location. Phone 1958. No dealers. Terms. J29v-s,w,s

$250 DOWN BUYS 40-FOOT LOT ON Beattie's survey, Wortley road, 10 minutes walk to market. Phone 6615-J. J26e

BEAUTIFUL DUPLEX DWELLING, 854 King, corner Ontario, brick, slate roof, brick garage, modern, 6 large rooms upstairs, 7 down, separate entrance, newly decorated. Bargain for quick sale. Terms. Apply premises. J26h

NEW RED PRESSED BRICK, MODERN two-story house, north, near Richmond street. Will take a small car or good building lot as part payment. This house is worth the money and must be sold. Apply Box 116, Free Press.

FOR SALE ON EASY TERMS—A five-room cottage and a good lot on Oliver street, or will exchange on a seven-room house. And will exchange a small house on Ridgeway for a larger one, east or north part of city preferred. For sale at a bargain, one of the greatest homes in London, in one of the best residential parts of the city. And a number of choice homes in almost any part of the city. Also some good farms. If you wish to buy don't fail to see S. Wilson, office 216 Richmond street, London, Ont. Phone 2103-W. J291

$1,600
SIMCOE STREET
1½-story frame, three bedrooms, four living-rooms, pantry, full basement, gas and water, toilet.
BERT WEIR
7 MARKET LANE. PHONE 6823.
J291

$800 DOWN AND MONTHLY PAYMENTS buys 2-story fully modern tapestry brick, on pavement, south, has oak floors, fireplace, laundry tubs and steel garage; immediate possession; call for price; built by Hyatt Bros. McLaughlin touring car, run a few thousand miles, in excellent condition; will exchange on good building lot, north or south; J. C. Holland owner. Holland Bros., 217 Dominion Savings Building. Phone 7040; Res., 3099-J.

FOR SALE—NEWLY DECORATED, hydro, water, cement basement, extra lot; easy terms; will take good used car on this. Phone owner, 3152-J. f

6-ROOM HOUSE, 3 LOTS AT CITY limits, basement, chicken house, hydro, good water, low taxes, near car line, $3,100. Easy terms. Will sell any size lot. Phone 7482-J (evenings.) f

SIX-ROOM BUNGALOW ON RICHMOND street north, in Broughdale, including fireplace in living-room, tiled bathroom, linen cupboard, newly decorated. Apply 1156 Richmond street north. Phone 4619. J281

SOUTH ON BRISCOE STREET, 7-ROOM semi-modern cottage, A-1 condition, large lot, 60x390 feet. Will take car in part payment. Owner, 1030 Dundas. Phone 1854-J. J28v

REAL ESTATE

Greenhouses, Dwelling
Three acres land, about 6,000 feet glass, in splendid condition, running now with fine stock; 6-room cottage, city water, electric light, comfortable and cosy. Three acres land, very rich in humus, will grow anything. This property is beautifully situated near London, Ontario, on the best of roads, three minutes to car line, scenery unexcelled, splendid market for all vegetable and floral products. Selling because of sickness.
THIS IS A SNAP.
APPLY BOX 323, FREE PRESS.
x

REELY, 795 YORK — REAL ESTATE of all kinds. List your properties with him. Give us a call. Personal attention. x

DON'T BUILD
Until you get my price on the lumber. New stock just arrived.
R. H. SMITH LUMBER YARD
REAR OF 15 ERIE AVENUE.
Phone 2998-W. x Evenings 2998-J.

BUILDING LOTS IN MANOR PARK
Price $125 to $300; $10 down, $5 per month, no interest. City water, electric light, school, stores, etc. Mahaffy Bros., Limited, Room 3, 169½ Dundas street. Phone 4459; residence 7715. x

VALUE IN BUILDING.
Several thousand dollars must be spent by you; the value you get depends on CONTRACTORS
WATSON & SCOTT Guarantee their work.
Phone 6577-J. x 17 Thornton Avenue.

THE SAFE WAY TO SEND MONEY by mail is by Dominion Express money orders. f

FOR SALE—NEW, MODERN, RUG-BRICK bungalow, close in, north, veranda, hall, parlor, dining-room, kitchen, 3 bedrooms, full size basement, furnace, hydro, water, gas. Would accept a good lot as part payment, or would exchange on a low price cottage. Brodie, Real Estate, 220 Dundas street. J281

FRAME HOUSE, CENTRAL LOCATION. Will take automobile or good lot as part payment. Phone 957-W. J281

Griffin & Sadlier
418 TALBOT STREET. PHONE 3193.

$4,200—A beautiful home on Forward avenue, frame, fully modern, 3 bedrooms, dining-room, living-room, and kitchen, and a den, fruit trees, chicken coop, lot 100x180.

$5,800—East, Milton red pressed brick, 3 bedrooms, living-room, dining-room and kitchen, hardwood floors, fully modern, garage, terms.

$3,500—East, fully modern, frame cottage, hardwood floors, 6 rooms.

$3,500—Creamery business in good, prosperous town, close to London, brick buildings, large ice house, electric motors, good boiler, cans and all the equipment used in the manufacture. Good turnover. Owner selling on account of sickness.

BEAUTIFUL NEW RED BRICK home, seven rooms and bath, fully modern. This is a fine home, on Waterloo north. Apply D. Wolf, 21 Dundas. J281

SPECIAL—$4,650, EAST, NORTH OF Dundas street, modern, 2-story brick, 4 bedrooms, fireplace, front and rear stairs, grade door, floored attic, barn. Immediate possession, owner leaving city. Phone 6464-J. J281

$1,700—FRAME COTTAGE, PARLOR, dining-room, kitchen, 3 bedrooms, hydro, gas, lot 35x198 feet; all in good condition. 17 Bathurst street. J28v

RIGNEY & RIGNEY
GREENE-SWIFT BUILDING.
PHONE 1593.

$7,000—South, 1½-story rug brick bungalow, 3 living-rooms, 3-piece bathroom, 3 bedrooms, 3-part basement, fully modern; good terms.

$2,000—North, 2-story frame, 3 living-rooms, 3 bedrooms, bathroom, hydro, gas, water, lot 30x200 feet; $400 down, balance $25 per month, including interest.

A large number of good bargains in all parts of city.

FOR SALE OR TO RENT—NEW RED brick bungalow, seven rooms, fully modern, South London. Terms. Apply W. W. Scott. Phone 2497-W. J24h

FARM LAND A SPECIALTY
WESTERN REAL ESTATE EXCHANGE,
75½ Dundas street, London.
Local and Long Distance Phone 695.

G. Spence
REAL ESTATE AND INSURANCE.
Suburban Homes and Farm Lands.
PHONE 577-2 Ring 2. LAMBETH, ONT.

$5,900, SOUTH, TECUMSEH AVENUE, fully modern, nice lot. $3,900, real snappy stucco bungalow south. $2,400, small house, south, toilet in basement. So many people after they get weary of looking around buy from us immediately. Phone 541, 404 Talbot street, upstairs.

WHY PAY RENT?
Six-room solid brick cottage, containing three-piece bath, furnace; barn; lot 38x154; only $300 cash, balance $30 per month, including interest and principal; possession at once. One Chevrolet touring car, in splendid condition; would take small house or lot in exchange. Apply George Colbert, Walper House.

22 ACRES, GOOD GARDEN SOIL, with good house, within mile of city. Particulars Box 197, Free Press. J24h

WILL SELL REASONABLE, MODERN 7-roomed red pressed brick with tapestry fireplace, hardwood floors, laundry tubs and driveway. Apply owner, 32 Byron avenue. J24h

$4,200—NEW RED PRESSED BRICK cottage, 7 rooms, full basement, modern, large lot, north, $4,300, brick house, 7 rooms, modern central, easy terms. $7,500, duplex house, modern, Dufferin avenue. $4,500, 2-story double house, 7 rooms, each semi-modern, central, $600 down, balance monthly. $5,500, 2 brick stores and dwellings, on good corner, easy terms. Phone 2746, R. H. Cullis, 171 King street. 124tf

REAL ESTATE

T. S. Lawrason
ROOM 5, BANK OF MONTREAL
MARKET CHAMBERS PHONE 1375

$2,300—6 acres good clay loam, 4 miles from city, in Westminster Township, cement block stable, good frame house, all kinds of fruit and berries; good water.

$2,700—40 acres of sandy loam in Delaware Township, with small stable, 4 acres woods, 2 good springs, good frame house with brick foundation, 4 bedrooms, parlor, dining-room and large kitchen.

$6,000—50 acres good clay loam in Delaware Township, bank barn 40x70 with cement floors, and good stabling throughout, water system in barn, also hogpen, henhouse and driveshed, good 1½-story frame house with stone foundation, 8 rooms, good water and half mile from school.

$11,200—100 acres of good clay loam, in London Township, barn with full basement, water in barn, hogpen, henhouse, spring water, good orchard and small fruits, good 1½-story frame house with basement, 7 rooms, hard and soft water in house, furnace, all remodeled and redecorated. This farm is all well drained and fenced.

$11,500—100 acres good clay loam, n London Township, large frame barn 36x80 with good stabling, straw barn 30x60, also pigpen and henhouse, all well drained and fenced, good 1½-story frame house with basement, also a 5-room cottage for hired man; good garage, 2 good wells, good orchard; one mile from school and church.

$22,000—200 acres, in Lobo Township, good barn, 56x100, with basement and good stabling, also good water system; implement house 40x50, good pigpen and henhouse, plenty of water, good brick cottage; close to school and two railroads.

$24,000—200 acres good clay loam, in London Township, 4 miles from market, all workable land, buildings for every purpose, spring creek. This farm is in good state of cultivation; anyone wishing a large farm would do well to look this property over. Good frame 1½-story house, 8 rooms.

If you want to buy or sell any property, call and see me. f

DAY & CO.
BANK OF COMMERCE. PHONE 751.

$5,700—North, 1¾-story brick, double living-rooms, 3 bedrooms and den, front and back stairs, newly decorated, garage; immediate possession.

$4,900—1½-story white brick, double parlors, 3 bedrooms, complete bath, furnace, new garage. Very easy terms.

$3,650—North, solid brick cottage, slate roof, 3 bedrooms, part basement, veranda, double garage.

$3,600—South, brick cottage, 3-piece bath, full size basement, furnace, veranda, lot 33x216 feet. Terms.

$3,000—South, nice roomy cottage, 3 bedrooms, basement, hydro, gas, water, extra deep lot, fruit trees.

$2,650—$650 down; north, stucco cottage, 3 bedrooms, full size basement, newly decorated, lot 33x150 feet.

$3,700—1½-story white brick, 3 bedrooms, complete bath, furnace, good lot. Terms. f

W. B. REID
403 RICHMOND ST. REAL ESTATE.

Red pressed brick bungalow, fully modern, north side, close in; $5,200, half cash.

Frame cottage, East End, close to McCormick's factory; $1,600, half cash.

Stucco cottage, south side, modern; $3,700.

1½-story frame, East End, Dillabough avenue, nice home; $3,700, $1,200 down; possession at once.

Also several other fine homes on easy payments.

50 acres, Caradoc, good buildings; $4,800, $1,000 down. See this farm if interested.

Good 50-acre farm to exchange for house in city, 30 miles from London. x

WHO CAN HELP YOU TO GET YOUR home, or to get you a good accident, sickness or fire insurance policy? Why Reely. Why do I want any of these policies; I am not sick, neither do I meet with an accident, and I am sure I never have a fire? Why, my friend, you never know what may occur by to-morrow. We never can tell what may happen by to-morrow. Why? What has Reely got in the above? I do not know, but he will tell you if you will go to him, and he will show you. How does he get his list of properties? Why, don't you know? No. Why, he doesn't canvass house-to-house for this business, and he has always a list of properties without running after it. The reason how he does get his business is by others giving him a good recommendation. Advise and do insurance with him, and he is always pleased when he can help his fellow men. Then list your business with him, and he is always pleased with a small commission. Your Friend Reely. The following properties: Stucco, for sale near McCormicks, possession at once; terms $600 and monthly payments. Queen's avenue, $900.

REAL ESTATE

Wadell & Palmer
REAL ESTATE.
Room 1, Coote Block, Market Lane.

$1,200, four-room cottage. $2,500, solid brick 6 rooms, Grey street; large lot and barn. $4,800, story and half red brick, 6 rooms, modern. Wanted—Properties to list. f

P. Walsh's Bulletin

CLOSE IN—1½-story brick house, stone foundation, 4 bedrooms, bathroom, complete hot water heated, lot 31.8x132 feet. Price $5,700.

WATERLOO STREET—Close in, two-story brick residence, almost new, 4 bedroom, 3-piece bathroom, also hot water heated, splendid furnace, electric and gas, corner lot, 50x120 feet. Price $6,300. Don't miss this opportunity.

NORTH SIDE—1½-story red pressed brick, solid, 3 bedrooms, 3-piece bathroom, furnace, electric and gas, lot 35x133 feet, fruit trees, driveway. Price $6,800.

DUCHESS AVENUE — A splendid frame cottage, 6 rooms, bathroom, hot water heating, electric and gas, good lot, up-to-date. Terms.

SOUTH—A red brick cottage, 6 rooms, bathroom, garage, good lot. Get our terms.

QUEEN'S AVENUE—New frame cottage on cement foundation, 3 bedrooms, electric, lot 59.8 inches by 158 feet; $3,000.00. Terms.

NEAR SPRINGBANK PARK, north of the river—5 acres of garden land, brick cottage, good location, close to the city. Terms.

P. WALSH
PHONE 358. 425 RICHMOND ST.

FARMS FOR SALE

$500 SECURES 100-ACRE FARM

Horses, poultry, 8 cows and heifers, calves, bull, hogs, full implements included; steady job, good income, bright future awaiting you here; on improved road convenient markets, advantages; rich loamy tillage, big creek-watered pasture, 500 sugar maples, recently built 7-room house, good barn, garage, piggery, machine shed, etc. To close affairs, all $2,800, only $500 down, easy terms. Details page 18 Strout's Big New Catalogue Canadian Farm Bargains. Just out. Write for your copy now. Strout Farm Agency, 206-AH Manning Chambers, Toronto, Ont., Can.

$4,000—50 ACRES, FAIR BUILDINGS, also horses, harness, 9 cattle, 6 hogs 80 hens, implements, feed, potatoes; exchange for house. Patterson, 359 Richmond.

$4,500—50 ACRES, GOOD CLAY loam, Warwick Township; 2-story brick house, basement, barn, wire fences. Brodie Realty Co., 220 Dundas street. J29f

$5,000—50 ACRES SAND AND CLAY loam, Metcalfe Township; all well tiled; story and half brick house, cellar, 2-basement barns, garage. Also could sell 150 acres, with buildings, for $10,000. Brodie, 220 Dundas street. J29f

$5,500—100 ACRES, SAND AND CLAY loam, near Parkhill; some bush, frame house, frame barn, henhouse, 2 orchards and small fruits, implement shed, spring creek at rear of farm; will sell stock, implements, etc. Brodie, 220 Dundas street. J29f

AN EXCEPTIONALLY WELL BUILT on 150 acres, sand loam, all cleared land; basement barn, 40x82; cement stabling drive barn, piggery, 2 poultry houses, silo, garage, all comparatively new; windmill, water in barn, large brick house, nice lawn, hedge and driveway; will sell with or without stock, implements and feed. Price for all, $19,500. Will accept good city property up to $9,000, more or less, in exchange; balance on mortgage. Brodie, 220 Dundas street. J29f

FARM FOR TRADE—EIGHTY ACRES, well improved, good buildings, rich soil, proven oil belt, fine bathing beach. Trade for small farm, Ontario or Quebec. Write E. F. Gardner, West Dock, Pelee Island, Ont. J28

$5,000—100 ACRES, SAND AND CLAY loam, 75 clear, 25 bush, 10 wheat, good buildings, close to village, 12 miles to London. Immediate possession. $1,000 down, balance 5 per cent. Apply 82 Becher street. J25h

CITY MEDICAL CARDS

DR. ROY ROUTLEDGE, 372 MAITLAND, 3 doors south Dundas. Hours 12-1, 2-4, 6-8. Tel. 205.

DR. C. W. PENNECOTT, 430 HAMILTON road. Phone 7860. Hours 8-10, 2-4, 6-7.30.

DR. W. J. STEVENSON, 391 DUNDAS, London, specialist diseases of women, surgery. Dr. H. A. Stevenson, X-ray.

DR. J. R. ARMSTRONG, EYE, EAR, nose and throat. 443 Clarence street, southwest corner Queen's. Tel. 1816. Res. phone, 4885-M.

DR. BANGHART, WOMEN'S DISEASES, surgery. Dundas-Maitland. Tel. 2500.

DR. HUBERT H. CASSELMAN HAS commenced practice with Dr. G. A. Routledge, Lambeth.

DR. THORNLEY BOWMAN, 153 Wortley. Tel. 1108. J19-in.

DR. BEAN, 228 WHARNCLIFFE north, 2 to 4, 7 to 8. Telephone 5347.

DR. CAMERON, DUNDAS-WATERLOO. Diseases women and stomach. Office hours, 11 to 12, 2 to 4, 7 to 8. Phones: Office 1786; residence. 1722.

DR. KARN, 425 RICHMOND STREET, London. Specialist genito-urinary and rectal diseases.

DR. H. S. WISMER, SPECIALIST X-rays. 260 Queen's. Tel. 114. Res. 1539-J.

DR. CAMERON WILSON, DISEASES of women and surgery. New office, 365 Dundas street.

DR. W. L. DENNEY, SPECIALIST. Practice limited diseases of infancy and childhood. 260 Queen's avenue. Tel. 2162.

DR. L. S. HOLMES, 344 RICHMOND. Specialty, skin and genito-urinary diseases; electro-therapy; X-ray.

DR. SHOEBOTHAM — DISEASES OF women and surgery. Richmond and Hyman.

DR. ALICE JAMIESON, 369 QUEEN'S. Hrs. 3-5, 7-8 and by appt. Tel. 1323.

DR. W. B. MACDERMOTT, 260 Queen's avenue. Tel. 805 or 1956.

DR. A. MACLAREN, NEW OFFICE, 424 Queen's avenue. Telephone 869.

DR. JOHN G. GUNN, 430 PARK AVENUE, specialist skin and genito-urinary diseases. Hours, 5 to 6 p. m. and 7 to 9 p. m. By appointment phone 6825-W.

DR. McGILLICUDDY, CORNER OF Wortley road and Askin street; midwifery and children. Phone 823.

GEORGE McNEIL, M. D., 245 QUEEN'S avenue. Specialty, X-ray.

DR. KENNETH MACLEAN, 442 CLARENCE street. Office telephone, 2874; residence, 2827.

DR. N. F. SCHRAM, DUNDAS AND Wharncliffe, 9-10, 2-4, 7-8. Tel. 2336.

DR. CLIFFORD REASON, DUNDAS and William streets. Nervous diseases and surgery. Tel. 265.

DR. JOHN S. SCHRAM, CORNER Kent and Talbot streets. Specialty, midwifery, diseases of women and children.

DENTISTS

DR. ROSS THOMAS, SPECIALIST, pyorrhea & dental X-ray. 381 Queen's.

DR. JOHN F. BLAIR, 344 RICHMOND. Telephone 1400.

DR. W. D. SMYTH, DENTIST, 672 Dundas. Telephone 3864.

DR. A. G. FRASER, DENTIST—PRACTICE limited to X-ray and extraction. 238 Queen's avenue. Tel 709.

DR. J. A. MILNE, 672 DUNDAS street. Phone 3864.

DR. FRANK P. SHAW, MERCHANTS Bank Chambers, Dundas-Adelaide. Phone 7292.

DR. R. D. JARVIS, EXTRACTION only. Painless method. 213 Dundas.

DR. H. D. TAYLOR, 532 DUNDAS street. Phone 4843. Evening appointments.

DR. M. THOMAS, 212 DUNDAS. Phone 2085.

DR. WILSON, 212½ DUNDAS. Phone 3033.

DR. WESTLAND, DENTIST. Crown and bridge Philadelphia, Toronto. Clarence, 267 Queen's.

MUSICAL

Orpheus Orchestra
(SECOND SEASON OF SUCCESS)
Who furnish that better class of dance music. Phone 1612-J or 1817. f

THAT CLUB DANCE OR BANQUET will require the service of a good orchestra. That one is

RONNIE HART'S ORCHESTRA
138 Mount Pleasant Ave. Phone 4245-J. s

HARMONIC MALE QUARTET, LONDON; 7th year of success; entire new program. Phone or write Chris. Pink at 3985-W. x

MERLYN POCOCKE
CONCERT SOLOIST AND TEACHER
Specializes in perfect tone control, also artistic interpretation.
Studio, Institute of Musical Art. x

JENNIE STEELE, PIANO INSTRUCTION, Institute Musical Art. Modern methods taught. x

JEAN WALKER, TEACHER OF ELOCUTION. Concert engagements. Studio, Institute Musical Art.

E. F. HOWARD, TEACHER OF PIANO. Terms moderate. Studio, 293 Oxford. Tel. x

GORDON L. KNAPP, ENTERTAINER. Phone 2069. 885 Adelaide. x

O. LEO HERBERT, A.T.C.M
Recitals and Instruction.
PIANO, ORGAN, THEORY.
Studio: Institute of Musical Art. x

GEORGE A. STEER, ENTERTAINER. Address 94 Horton. Phone 3956. x

CHARLES E. PERCY, SINGING pupil of King Clark, Paris. Studio, Conservatory. Tel. 2785. Piano and organ. x

NELLO McHARDY-SMITH
Famous Matthay Method, at the
London Institute of Musical Art
Mrs. McHardy-Smith has the largest class of advanced pupils in the city, and is attracting many nonresident students. Ray Davidson (Toronto), Madeleine Simson, Mildred Baker, Iva Smith, Roy Goulding (Kirkton), Ada Eby (Southampton), Leila Hoover-Ward (Guelph), Eva Mooney (Elora), Cleta Ford and Dorothy Munroe form part of a long list of successful pianists and teachers developed by this eminent teacher.
For appointments write the Registrar or call phone No. 1.
xJ25v

THE BRUNSWICK TRIO, "THE HARMONY Boys." P. R. Spence manager, 13 Napier street. Phone 2259-J.

GEORGE LETHBRIDGE, ORGAN, piano, vocal, theory. 290 Princess avenue. Phone 5214. Enroll now for fall term.

PIANO TUNING — H. E. WATSON, formerly of Heintzman's. 296 Ridout. Phone 6159-J.

THE POPULAR ELGAR LADIES' Quartet. New and attractive programs for all occasions. 37 Oxford street west. J15d-s

President:
F. LINFORTH WILLGOOSE.
Musical Director:
HARRY T. DICKINSON.
London Conservatory of Music
Established 1891.
ANNEX NO. 1, WOODMAN BLDG., RICHMOND STREET.
Write now for list of teachers and their terms.
TELEPHONE 1101.

THE STAR CONCERT COMPANY'S singers, pipers, elocutionists, comedians; Violet, clever juvenile entertainer. The boy violinist and novelty orchestra, suitable for any function. Gilmore, 146 Mill street. Phone. Teacher of national dancing.

IRENE FOSTER, PIANO, INSTITUTE of Musical Art. Classes reopened.

THOS. G. SHUTER, TEACHER OF guitar, mandolin, banjo, ukulele, etc. Institute of Musical Art. Phone No. 1.

CHARLES CODY AND HIS SINGING, syncopating, novelty orchestra. Dance and concert engagements. 485 Talbot street. Phone 7288-W.

"COSMOPOLITE," MAKER OF VIOLINS, violas and 'cellos; repairs and remodels instruments to excel world's best. 165 Albert street, London, Canada. Tel. 4959.

T. R. GRAY, LONDON NORTH, piano class now forming. Phone inquiries 2196-W.

JAMES CRESSWELL, VIOLIN BAND and orchestral instruments. 498 King.

SUNSET MALE QUARTET, WITH splendid program, now booking fall fairs, fowl suppers and harvest festivals. W. Ball, 588 Oxford street. Phone 5901-W.

FOR REAL DANCE MUSIC ENGAGE the Versatile Five. Phone 5448-J, or 5329-W.

MAC'S THREE-PIECE DANCE ORCHESTRA, piano, violin, drums, for house parties and hall dances. Phone 3458-W.

GWENDOLYN ANTHISTLE, TEACHER of reading and dramatic art. Studio, 169½ Dundas street. Concert engagements accepted. Phone.

F. F. CUNNINGHAM, EXPERT tuner and player repairing, formerly of Heintzman & Co. Phone 3379.

FEATURE COMPANIES FOR CHURCH concerts. Sedman Concert Party, Elite Ladies' Quartet, Imperial Male Quartet, Imperial Concert Bureau, 426 Hamilton road, phone 1798.

POPULAR MUSIC AND RAGTIME piano playing taught anyone in three to six months; success guaranteed or money refunded; no tiresome scales or exercises; popular songs taught immediately; quick, easy system of bass; pay as you play; booklet mailed free on request, or call for demonstration. Marks-Winn School of Popular Music Ltd., 169½ Dundas. Tel. 6244.

KEITH G. MACDONALD, TEACHER of singing, late of New York. Studio, Imperial Bank Building, corner King and Richmond streets.

CHIROPRACTIC

DR. MAURICE L. CHIVERTON, D. C., D. M. T., 169½ Dundas (over Peters). Hours 2-5, 7-8, appt. Tel. 4205, 3409-J.

DR. IRELAND, MECHANO-THERAPIST and chiropractor, 371 Wellington, corner King. Tel. 1146.

DR. A. S. HAMMOND, CHIROPRACTOR and neuropathist; adjustments accompanied by electrical treatments for nervous and other disorders. 539 Dundas. Tel. 7716.

DR. CLARA KILBOURNE, CHIROPRACTOR, 190 Central avenue. Tel. 3353.

A. W. MACFIE, DOMINION SAVINGS Building chiropractic, electropathy, orthopedic, sanipractic, X-ray. Phone 4710. Res. 5710-W.

DR. R. C. BEST, CHIROPRACTIC physician, specialist in chronic and nervous diseases. 191 Wharncliffe road south. Phone 3328. Hours 9 to 11, 2-5, 6-8.

OSTEOPATHY

DR. BARKLIE, OSTEOPATHIC AND Chiropractic spine specialist. Modern office equipment (electrical), 16th year drugless and nonsurgical practice. London office and residence, 226 Central avenue. Phone 2663.

DR. CATON, OSTEOPATH, 171 KENT. 21st year of practice; chronic and nervous diseases. Phone 1573.

EDUCATIONAL

COACHING IN LOWER SCHOOL mathematics. Phone 7531. J25f

OSTEOPATHIC PHYSICIANS

DRS. MARIE H. HARKINS, REBECCA Harkins, the St. George, Wellington. Hours, 10-12 and 2-5. Phone 1560.

E. S. DETWILER, D. O., 444 WATERLOO, Tel. 3373. Hours 11-12, 2-4, 7-8.

PERSONALS

STAFFORD COMPANY, LIMITED. We will offer to the public a medine for female weakness. This is a new discovery; has not been on sale before. It is made from pure fruits and has a wonderful soothing and healing power; has been approved by the Government. I have been a great sufferer myself for many years; had I not made this discovery I believe I would have been an invalid and a great sufferer. I want to reach the younger women and save them from such a condition of health. This remedy is equally as good for piles; gives immediate relief. The price is within the reach of everyone. I give one month's treatment with full directions. Can easily treat yourself in your own home. Anyone suffering from either one of those diseases can see us at Iroquois Hotel, room 29, hours from 3 p. m. until 9 p. m. Will be in this city one week only. J29h

TWO PAIRS OF LADIES' BOOTS, size 5½, one pair of men's boots, size 11. 585 Piccadilly. Phone 6069. J29i

MRS. PATTERSON, 477 TALBOT street, is invited to witness a performance of Hoot Gibson, in "Action," at the Patricia Theater, Monday, October 31. Call for two tickets at the Advertising Department, Free Press Office. f

GOOD HOME WITH YOUNG COUPLE, for refined young woman, before and after confinement., strictly private, reasonable. Box 262, Free Press. f

TRAPPERS — GENUINE, GUARANTEED, reliable poison recipe. Coyotes, wolves, fox. Kills right there. Five dollars. M. Rodger, formerly Government trapper, Metropolis, Nevada, U. S. A. f

IT IS REQUESTED THAT THOSE who witnessed the recent collision between a Chinaman and a motor car will come forward. The Chinaman has now left for China, but before going wished those who sympathized with him to know that their wash could be done better than he could do it, at the Forest City Laundry. Phone 3881 for a white wagon. f

MRS. HANSON, DRESS AND COAT maker, removed to 168 Wharncliffe north. Phone 3146-W. tu,s

SEND A DOMINION EXPRESS money order. Five dollars costs three cents. f

GREY BEAUTY SHOP, 221½ DUNDAS Phone 2632-W. Chiropody and manicuring for ladies and gentlemen, children's barber shop, hair goods and manufacturing. Mrs. Daugherty and Mrs. Eady, formerly of Smallman & Ingram's. x

ARTISTIC HAIRDRESSING PARLORS. Special mud packs for face treatments, electrical face massage, manicuring, scalp treatments. Mesdames Wells & Hunter, Dominion Bank Building. Phone 7514-W. x

BELVEDERE HOTEL BARBER SHOP. Hair cut 35c, shave 15c, bath 25c, children's hair cut 15c. x

TATTOOING ARTIST, BEAUTIFUL designs, moderate prices; also tattoo marks removed. 172 Grey street. J15v-s

BRIGHT, HEALTHY BABY BOY FOR adoption, three months old. Box 254, Free Press. J28i

NOTICE IS HEREBY GIVEN THAT I am not responsible for any debts contracted in my name by Reginald Robert Thody, of the Township of Lobo. (Signed) Alfred R. Thody, Lot 12, concession 2 Lobo Township. J28i

IF PARTIES WITH PHONOGRAPHS out of repair would call 6022-W it would be to their advantage. Wormald Repair, 69 Dundas street.

GRADUATE NURSE, DAILY OR hourly nursing; terms reasonable; references. Phone 3351.

FANCY PAPERS AND NAPKINS FOR Halloween, boys' tams and hats, stamped goods, orders for tatting. Mrs. Howey, 782 Dundas.

MISS QUINN "CORSET SPECIALIST," Robinson Hall, 59 Dundas. Tel. 3151-W.

HINES STUDIO — ARTISTIC PORTRAITS and commercial photography. 666 Dundas. Phone 3223-J. G13tf

HAIR GOODS FOR SALE AND MADE up. Miss James, 227½ Dundas.

MRS. DAY, BEAUTY, HAIR, SCALP specialist. Phone. 434 Park avenue.

MADAME MOXLEY & DAUGHTER, assistant, French marceling, hair dyeing and scalp treatment, shampooing and hand drying, manicuring, facial massage, with mud packs. 169½ Dundas, upstairs. Phone 2945.

PROF. LAUDIE, PHRENOLOGIST, head readings. 386 Ridout street.

MASSAGE, OSTEOPATHIC AND Swedish methods. Phone 2690-W.

SALVATION ARMY, INDUSTRIAL department, 789 Dundas. Will our friends phone 7616-J of any fall and winter clothing, especially underclothing and bedding, you may have to help our work. E. Lamperd, manager.

MATERNITY HOME FOR LADIES before and during confinement. Mrs. T. White, graduate midwife. 1009 Maitland. Phone 1642-J.

TRAINED NURSE, CARE OF INVALID. Terms moderate. Phone 5136-W.

MRS. N. ROBINSON, GRADUATE Massage School, Philadelphia, treats you at home. Terms moderate. Phone 1425.

DOES YOUR PIANO NEED TUNING?
Better have our expert look it over right away.
Ye Olde Firme,
HEINTZMAN & CO.,
242 Dundas Street, London.

ACCOUNTANTS

W. J. O'BRIEN, COMMERCIAL SPECIALIST, public accountant and auditor, 361 Richmond street. Tel. 5875.

ALEXANDER G. CALDER, CHARTERED accountant (late Dominion taxation dept.), 58 Bank of Toronto Bldg. Audits, systems, tax returns prepared. Tel. 3108 and 2273.

F. W. RAYMOND, ACCOUNTANT, authorized trustee, assignee, liquidator. Room 10 Greene-Swift Building, London, Ontario.

WM. C. BENSON, C.A., RESIDENT partner Oscar Hudson & Co., chartered accountants, cost systems, audits, general accounting service. 213 Dom. Sav. Bldg. Phone 774 and 6346.

W. B. WORTMAN, PUBLIC ACCOUNTANT. Audits, investigations and systems. 600 Dufferin avenue. Phone 4987.

HARRY H. STRUTHERS, AUTHORIZED assignee. Imperial Bank, first floor. Telephone 476.

EDWARD WILKINS, A. I. S. A., ACCOUNTING service, auditing, costing, tax and bank returns. Systems installed. New office phone 1766-J.

SHOE REPAIR

FINE SHOE REPAIRING, EXPERT personal attention given repairs. Jackson, cor. Blackfriars and Wilson. x

IF NOT ABSOLUTELY SATISFIED we do your repairing over again free of charge. London Art Shoe Repair, 87 Dundas. th,s

W. H. GOULD, JR., BOOTS AND shoes repaired. Satisfaction guaranteed. 225 Adelaide street.

EXPERT SHOE REPAIRING. WORK called for and delivered. American Shoe Repair, 459 Talbot. Tel. 1800.

Classified Advertising Rates
33 1-3 per cent. cash discount for payment within 10 days of first insertion.
Births, Marriages, Deaths — One insertion, $1.50; subsequent insertions, 75c.
Card of Thanks—$1.50 each insertion.
In Memoriam Notices—18 cents per agate line—14 agate lines to the inch.
Special headings in classified columns, 35c extra insertion.
Advertisements under all other headings: Minimum, 15 words, 1 insertion, 3 cents a word; 6 consecutive insertions, 15 cents a word; 1 month, 60 cents a word.
When a Free Bress box address is required allow five words for address, and in addition to price of advertisement, send 10 cents to cover expenses of postage upon replies
The Free Press
Phone 5200 Want Ad Department.
LONDON, CANADA.

FOR RENT

EIGHT-ROOM HOUSE, IMMEDIATE possession. 76 Oxford street west. Apply 89 Becher street. f

3-ROOMED FLAT, UNFURNISHED, heat, water, gas, bath, hydro. Box 266, Free Press. f

DUPLEX FLAT, 6 ROOMS, WIRED for electric stove, garage, will be ready December 1. Apply 310 Piccadilly street. J29i

SPLENDID LOT, 58 BY 168 FEET. Will exchange for equity in house and lot. Box 263, Free Press. f

GARAGE FOR RENT. APPLY 178 Albert street. f

4-ROOM UNFURNISHED FLAT, partly heated; adults only. 433 Talbot street. f

6-ROOM HOUSE, IMMEDIATE POSSESSION, hydro, gas and bath, good locality. 30 Ridout street south. J29i

SOLID BRICK RESIDENCE, ALL conveniences, 4 bedrooms, newly decorated throughout, service for electric range, immediate possession. Apply Canada Trust Company, opposite post office. f

BRICK HOUSE, TWO ACRES, BARN, close in, $20 per month. Apply 160 Mount Pleasant avenue. Phone 6615-J. J29v

TWO GARAGES, CEMENT FLOOR. 427 Rectory street or phone 5771-W. f

WAREHOUSE, YORK STREET, BETWEEN Richmond and Clarence streets, four stories, stone and brick, hot water heating, elevator, etc. Inquire for full particulars. The Canada Trust Company. J1v-s,eow

BEAUTIFUL DOUBLE PARLORS, furnished or unfurnished, very central, steam heated, suitable for professional man or woman. Phone 931-J. xJ27i

MANUFACTURING OR STORAGE SPACE
Steam heat, reasonable. 186 King street. xJ1tf

STEAM-HEATED OFFICE, INCLUDING phone, light, water and typewriter. Box 258, Free Press. J28h

FLAT TO RENT. APPLY MODERN Shoe Repair, Richmond street. J28v

BRICK, HEATED GARAGE, CENTRALLY located. Address 474 Princess avenue. Phone 2258-W. J28i

NEW STUCCO BUNGALOW, 6 ROOMS, fully modern, for sale or rent. 12 Linwood street. Phone 4231-W. J28i

FOR SALE OR RENT—LARGE, MODERN cottage, Wharncliffe south. For particulars phone 1616. J28v

TWO-STORY MODERN SOLID BRICK house, 91 Windsor avenue, immediate possession. Apply E. Wyatt, 524 Princess. Phone 2426-W. J28i

NORTH—MODERN TWO-STORY RED brick, four bedrooms, good furnace. Phone 6650-W. J28i

OFFICE SPACE OR DESK ROOM, light, heat, use of vault. Room 8, London Loan Bldg. J28i

TWO FLOORS, 16 FEET BY 100 feet, at 340 Richmond street, suitable for office and warehouse or light manufacturing; immediately possession; low rent. Apply The Surgery, Limited. J28h

6-ROOM FRAME HOUSE, LIGHT, gas, water; possession November 1st. Apply 1065 Richmond. Phone 6587-F. J28i

NICELY FURNISHED HOUSE, NINE rooms, garage, immediate possession, $75 a month. Phone 4161. J27v

FURNISHED HOUSE, MODERN, heated and phone. Liberal terms to parties willing to board owner, a young man. Two adults as tenant preferred. Apply Box 237, Free Press. J27v

GARAGE, AT 213 TECUMSEH AVENUE. J27v

TWO OR THREE-ROOM FLATS TO to rent, unfurnished. Apply 141 King street. J27v

GARAGE TO RENT, 562 RIDOUT street, or phone 4013-M. J26e

FOR RENT—BRICK BUILDING, REAR 88 York street. A. N. Udy, Royal Bank Building.

BOARD AND LODGINGS

SINGLE FURNISHED ROOM FOR gentleman, with board. 134 Maple street. f

FURNISHED ROOM, WELL HEATED, all conveniences, with or without board, suitable for young men. 173 Kent street. f

WANTED—RESPECTABLE MARRIED couple or two ladies to room and board in comfortable home. 14 Briscoe street. J29i

FURNISHED ROOMS. PHONE 7318-W. f

LARGE, FRONT BEDROOM, WITH OR without board. 394 Adelaide street, near Dundas. f

FURNISHED ROOMS, WITH BOARD, suitable for gentlemen; all conveniences. Apply 338 Maitland street. f

FURNISHED FRONT ROOM WITH board, for gentleman. Apply 644 Talbot street. J28v

GOOD, COMFORTABLY FURNISHED room, with breakfast, central, good locality. Box 251, Free Press. J28i

FURNISHED ROOM, WITH BOARD, in modern, private home, North End, near car line, home privileges. Phone 3255-W. J28h

NICELY - FURNISHED ROOM IN private home, with board if desired. Apply 204 Oxford street. J26h

WANTED TO RENT

WOMEN'S INSTITUTES CONVENTION, November 1, 2 and 3. Accommodation for delegates. Write with terms, for bedroom and breakfast; address, telephone number, nearest car line, Chamber of Commerce, Tecumseh House. J28v

LEGAL CARDS

FRANK H. CURRAN, BARRISTER, solicitor, notary. Bank of Montreal Chambers, Talbot st. and Market sq. Tel. 1147-J. x

McKILLOP (CROWN ATTORNEY) & Douglas, Oak Hall Bldg. Tel. 272.

W. G. R. BARTRAM, BARRISTER, solicitor, notary. 59 Dundas.

GIBBONS, HARPER & BRADEN — Imperial Bank Chambers

T. W. SCANDRETT, BARRISTER, solicitor, notary. Money loaned. 98 Dundas.

G. A. P. BRICKENDEN, LONDON Loan Bldg., 220 Dundas. Tel. 1436.

TED BRAUND, BARRISTER, SOLICITOR, 12 Market Lane. Tel. 2322-J.

J. M. DONAHUE, B.A., BARRISTER and notary. 288 Dundas.

FRASER & MOORE, BANK OF MONTREAL Bldg., cor. Talbot st. & Market Square. J. P. Moore, F. H. Greenless, J. F. Hodgins.

GRAYDON & GRAYDON, BARRISTER, 2 Market Square north, Bank of Montreal Building.

H. S. BLACKBURN, BARRISTER and solicitor, county buildings.

J. M. McEVOY, BARRISTER, SOLICITOR. Robinson Hall Chambers. Money to loan.

JUDD & HENDERSON, BARRISTERS and solicitors. 110 Dundas. Tel. 408.

W. C. FITZGERALD, 110 DUNDAS street. Phone 385.

E. H. JOHNSTON, BARRISTER, ETC., Coote Chambers, Market Lane.

MAJOR G. N. WEEKES, BARRISTER, solicitor, notary public. Huron & Erie building, Market Square. Hours 10 to 5. Also Monday evening, 8 to 9.

MENZIES & CLUFF, BARRISTERS, solicitors, etc., 404 Talbot St. Tel. 874.

FINANCIAL

TENNENT & TENNENT, BARRISTERS. Money loaned. 78 Dundas. x

MURPHY & GUNN, INVESTMENTS made, money loaned. Bank of Toronto. x

WANTED — MONEY TO LOAN ON mortgages. J. W. G. Winnett, barrister. x

MONEY LOANED, LOWEST RATES. U. A. Buchner, barrister, 436 Talbot.

MONEY TO LOAN AT LOWEST rates; any amount; terms to suit. T. W. Scandrett, solicitor, 98 Dundas street.

W. C. FITZGERALD, INVESTMENTS made, money loaned. 110 Dundas St.

ROOMS TO LET

TWO PARTLY FURNISHED OR UNFURNISHED rooms to rent. East London. Box 268, Free Press. J29v

NICELY FURNISHED DOUBLE parlor for light housekeeping, modern and well heated. 452 Ridout north. J28i

FURNISHED BED-SITTING-ROOM and cozy kitchenette, all conveniences, use of phone. Apply 400 King street. J29v

TWO FURNISHED OR UNFURNISHED rooms, east, to let. Apply 1036 King street. f

NEWLY FURNISHED BEDROOM, IN modern apartment, business man or traveler, central. Phone 2638-J. f

TWO NICELY FURNISHED HOUSEKEEPING rooms. Phone 7285-J. f

FURNISHED ROOM, WITH ALL CONVENIENCES; very central location. Box 271, Free Press. J29v

TWO LARGE BEDROOMS, ONE with grate, all conveniences. 400 Dundas street. J29i

LARGE FRONT, FURNISHED ROOM, suitable for one or two gentlemen, use of phone. Phone 2798-W. f

TWO ROOMS, CENTRALLY LOCATED, modern. Phone 6132. f

NICELY-FURNISHED ROOM, SUITABLE for one or two, in modern home, central, use of phone. 127 Kent street. Phone 2944-W. f

UNFURNISHED ROOM, WITH REFINED family, in good locality. Box 261, Free Press. f

PARLOR, BEDROOM, KITCHEN, furnished, including gas light, heat and use of phone. Telephone 2805. f

DOUBLE ROOM TO RENT, SUITABLE for two, could be used as bedroom and sitting-room, all conveniences. Apply 129 Albert street. Phone 4611-J. f

LARGE ROOM, GROUND FLOOR, with kitchenette, modern, private entrance. Apply 87 Maple street. f

NICE, WARM, FURNISHED BEDROOM to let. Phone 3908-W. f

NICE SINGLE BEDROOM, WITH board, central, all conveniences, use of phone. 564 Talbot street. f

FURNISHED FRONT ROOM, CENTRAL, modern, conveniences. Apply 477 Talbot street. J29v

WELL FURNISHED LARGE BED-SITTING-ROOM, suitable for two, modern, central. Phone 2459-W. J28i

FURNISHED ROOMS, SUITABLE FOR light housekeeping; West London. 65 Albion street. J28v

ONE FURNISHED ROOM, SUITABLE for light housekeeping, modern and central. 641 Richmond. Phone 4500. J28i

FURNISHED APARTMENT, WITH kitchenette, heated, conveniences. Apply 315 King street. Phone. J28i

TWO FURNISHED ROOMS FOR light housekeeping, with gas range, conveniences. 617 Richmond street. J28i

UNFURNISHED FRONT ROOM, BEDROOM and part of kitchen, heated, very central. Box 241, Free Press. J28i

LARGE, WELL-FURNISHED ROOM, suitable for two business girls, all conveniences, central. 528 Talbot street. J28i

THREE NICELY FURNISHED ROOMS, heated, modern, light housekeeping, adults. 552 Colborne. J28i

NICELY FURNISHED FRONT rooms, all conveniences, for light housekeeping. 381 Dundas street. J28i

TWO UNFURNISHED, HEATED rooms, east of Egerton street, in private home on ground floor. Box 244, Free Press. J28i

NICELY FURNISHED BEDROOM, good locality. 294 Dufferin avenue. Phone 7275. J28v

2 BRIGHT, UNFURNISHED ROOMS; private entrance. Apply 81 Wilson avenue. J28i

TWO CONNECTING FURNISHED rooms for two or three girls, in modern private home, centrally located. Phone 6214-J. J27v

LARGE FRONT FURNISHED ROOM, suitable for one or two gentlemen, use of phone, 2798-W. 386 York street. J27v

FURNISHED ROOM WITH KITCHENETTE, heated; also single room. Apply 172 Simcoe street. J27v

TWO FURNISHED ROOMS, WITH kitchenette, heated, all conveniences, suitable for light housekeeping. 230 Piccadilly street. J25h

UNIVERSITY STUDENT DESIRES room-mate, furnished sitting-room with alcove bedroom, private home, central, $3 a week, meals next door. Phone 4297-W after 6.

FURNISHED ROOMS TO LET. 260 Talbot street.

PATENT AND LEGAL

EGERTON R. CASE, CHARTERED patent attorney, 10 Adelaide east, Toronto. Booklets free. w,s

E. J. S. DENNISON, SOLICITOR, Canada U. S., foreign patents. Kent building, Yonge and Richmond streets, Toronto.

Cooper's Auctions
TO-NIGHT
374 Dundas Street
LARGE QUANTITY OF CHOICE house furnishings, etc.; also high-class pictures and books left from Carling sale. These goods are well worth owning. Come.
Sale at 7.30 p.m.
JEWELRY SALE
Johnstone's Jewelry Store
Corner Dundas and Richmond Streets.
DIAMONDS, WATCHES, CLOCKS, silverware, cut glass—everything in jewelry.
Wednesday and Saturday afternoons, 2 p.m., every evening at 7.30 p.m.
C. N. COOPER
Commission Auctioneer and Valuator,
374-8 Dundas Street. Phone 1332. f

Auction Sale
I AM INSTRUCTED BY MR. REDLIN, 2 Wilson avenue, South London, to sell by public auction house and all household furniture, consisting in part: Stove, beds, kitchen cabinet, tables, chairs, sideboard, Singer machine, canned fruit, tools, etc. JULIUS SISKIND, auctioneer. f

AUCTION SALE
LOT 6, CONCESSION 4, WESTMINSTER, on Thursday, November 3, commencing at 1 o'clock, 24 head registered and high-grade Holsteins, also 4 steers and 3 heifers, also 4 good horses, pigs, hay, grain, 10 acres corn (in shock). No reserve; farm leased. Carmel A. Smith, proprietor. ROSE & SHAW, auctioneers. f

MORTGAGE SALE
UNDER AND BY VIRTUE OF THE powers contained in a certain mortgage, which will be produced at the time of sale, there will be offered for sale by public auction on Friday, the 4th day of November, 1921, at the hour of 3 o'clock in the afternoon, by D. H. Porter, auctioneer, at his auction rooms, 110 Dundas street, in the City of London, the following:

1. The property known as 100 Edward street, being the northerly twenty-five feet of the southerly seventy-five feet by one hundred and fifteen feet, of lots 14 and 15, block "K," plan 343, of the City of London, on which is a one and one-half story frame house, with cement block foundation.

2. The property known as 104 Edward street, being the south twenty-five feet by one hundred and fifteen feet, of the above named lots, and on which is a one and one-half story frame house, with cement block foundation.

Terms: Ten per cent. of the purchase money to be paid down at the time of sale, balance in 30 days.

For further particulars and conditions of sale apply to G. A. P. BRICKENDEN, London Loan Bldg., London, Ont.

Dated October 17, 1921. J18v-tu,s,s

CITY OF LONDON INCORPORATED 1855 ONTARIO CANADA

PROCLAMATION

WHEREAS ALL CANADIAN COMMUNITIES have been requested by a Royal Proclamation issued by His Excellency the Governor-General of Canada to take such steps as may be considered advisable and expedient to reduce fire hazards and maintain public health and safety;

And whereas the Boys' Life Council of this city, composed of the following boys' clubs and associations: Boy Scouts, Navy League, Roman Catholic and Young Judea, C. S. E. T. and Y. M. C. A. have voluntarily offered their services to assist the fire and health departments of the city in helping to reduce the risks of fire and preventable sickness in London;

And whereas fire loss of Canada has assumed alarming proportions, the average loss in Ontario for the last three years exceeding $1,000,000 a month, a per capita loss of $5 for every man, woman and child in the province;

And whereas the average annual fire loss in the principal European countries, under normal conditions, is .33c per capita;

And whereas a clean city has few fires, and conditions similar to those which cause fires often breed disease, and unsightly and unsanitary surroundings are a menace to life and health;

And whereas it is obviously of paramount importance to make London clean and attractive, safe from fire and free from disease by removing accumulations of rubbish, empty cans, waste paper, straw, ashes, etc., about our houses, in attics, cellars and back and front yards, and particularly in the vicinity of stoves, furnaces and heating pipes.

These presents are to make known that I, Edgar Sydney Little, Mayor of the City of London, do proclaim the week commencing October 31 to be

COMMUNITY SERVICE WEEK

and request all citizens to do their part in reducing the risks of fire and sickness, and in making London a place of which we may all feel justly proud.

Given at the City Hall, London, this 29th day of October, A.D. 1921.

E. S. LITTLE,
Mayor.

The Supreme Court of Ontario
IN THE MATTER OF THE NORTHERLY 126 feet of the easterly 267½ feet of lot 3, West Center street (now Wilson avenue), according to plan No. 191, West London, Ontario.

NOTICE IS HEREBY GIVEN THAT Margaret H. Downie, of the City of Detroit, in the State of Michigan, one of the United States of America, married woman, has made an application to the Supreme Court of Ontario for a certificate of title to the above mentioned property under "The Quieting Tit

Church News and Church Views

urch Should Exemplify the Golden Rule"

r Criticizes Highbrow, eeze-Out Attitude of Emyer To Employee and ghbor To Neighbor; Urges istian Fellowship.

e Rev. William H. Cooper, a Retired Methodist Minister.

ffort is being made by all the s to get the nonchurchgoer out. on him a few minutes on afternoon may help some, but racted effort must be made all he line.

neighbor adopts a highbrow, but attitude he will have no in- If the boss is hard, arrogant acting his men will not go near rch. If the employer is not con- and honest his men will have f his church. If women in meetings delegate to God what tended them to do, there will be

If men hire someone to do od intended them to do them- there will be more failure.

n come out and find the church ouse they will not come again. music is a great blare and blast e, it will not attract. If the is a mere matter of informing hat is right and wrong it will one into the holy of holies. If mon is but a recitation of some ncient history it will afford no

neighbor must be kindly inter- n his fellow. The employer and ss must manifest a Christian Men and women must go about rood, as Christ did. The music e tender, sweet, inspiring, touch- e hidden keys and stirring to things. The prayer must lead the mount that might be touched at burned with fire, but to God, ther, to Jesus the brother, to rit the Comforter, to the blood of ng. The sermon will point out ain in still asking: "Am I my 's keeper?" and that "the blood still cryeth unto God from the " It will emphasize God in the Jesus in the world able to save Holy Spirit in the world, not convict, but to comfort. There be a warm welcoming atmos- n the church and a self-sacri- pirit out of it. These conditions d men will come to church.

IDELIGHTS ON CHURCH ACTIVITIES

choir of St. Paul's Cathedral has in numbers during the last two to about 90 voices, and those ve attended divine service there have enjoyed a musical treat. ckinson, organist and leader of oir, is now working on the study jah" and choral rehearsals are eld in Cronyn Hall on Monday s. An invitation to attend the es is extended to all who are ted. The weekly organ recitals m. on Saturdays are attracting music lovers.

ecial service for young people e conducted in First Methodist on Sunday morning. The pas- e Rev. William Sparling, will his remarks especially to the n.

Presbyterian Church has under nent a proposal to erect a new in South London that will care ficiently for the large congrega- For several years the building n much too small for the mem- nd adherents, while the Sunday accommodation has been utterly uate. Should it be determined building shall be erected it will of the most modern edifices in y and will have provision for ay activities as well as Sunday . Gymnasium and social rooms gested for the extension of the mong Tuxis and Trail Ranger s well as outdoor recreational s for both adults and children.

d of meeting the first Monday ember the Methodist Ministerial tion will convene on this com- nday and will make arrange- for union thanksgiving services. same time the wives of the st clergy will also meet.

ght is a big night for rs of the First Methodist Church Mr. A. D. Jordan, choirmaster, en to the members the use of stitute of Musical Art for a en and hard-time party that s to be a "regular" affair. e must be suitably costumed rry their own or an assumed otherwise they will be ejected e further proceedings. As the embers number of 100, it is e that twice that number will ate in the fun.

even Sentence Sermons

one thing to know how to give, ther thing not to know how to Seneca.

• • •

we learn to feel our lives l we shall never live them well. s Brooks.

• • •

ad to think t bound to make the wrong go ght, to discover and to do, eerful heart the work that God points. —Jean Ingelow.

• • •

pares not, that He may spare; es not, that He may pity.—

• • •

efore, if meat maketh my to stumble, I will eat no flesh rmore, that I make not my to stumble.—I. Cor. viii., 13.

• • •

the [illegible] are evil—who's to ame? old the hands and acquiesce— shame; p, speak out, and bravely, in d's name! —Maltbie Davenport Babcock.

• • •

erty ends when it begins to in- the possibility or ruin to my r.—John Stuart Mill.

A WORTH-WHILE THOUGHT FROM A LONDON PULPIT

From a sermon to be delivered in Egerton Street Baptist Church by the pastor, the Rev. A. C. Bingham:

What is prayer? The reciting of a rhetorical recitation addressed to Deity is not necessarily prayer. Prayer is favorable fellowship. Prayer is heart fellowship, and fellowship may be expressed with or without words, as the poet has well put it.

Prayer is the soul's sincere desire, unuttered or expressed.

Many people get a one-sided attitude towards prayer. They claim that prayer is talking to God. But prayer is listening to God as well as talking to God. When you go to the telephone of prayer put the receiver to your ear. This attitude is expressed by Frances Havergal in the following statement: Lord, speak to me that I may speak in living echoes of Thy tone.

We should expect to have God speak to us. Jesus said, "My sheep know My voice." Moses went up into the mountain to pray. He was there for 40 days and 40 nights, and when he returned he wrote the first five books of the Bible. The major part of his prayer must have been in listening.

Anything that breaks the fellowship is the enemy of man. The Bible makes war on all these things when it declares that men ought to foil everything that has a tendency to break this fellowship and men ought to make every experience of life bring them into fellowship. Have they sinned, let them go to Him and confess. Have they been disappointed, let them go to Him for the meaning. Have they joy, let them go to Him as they go to their other friends to share it with Him. Heaven is eternal fellowship with Him. Hell is the time when that fellowship is broken beyond repair. Constant communion is the only safe way to live. It delivers us from all forms of temptation, even from surprise temptations.

Fellowship may be just as real when it is resting; in fact, there is no real rest without fellowship. Fellowship does not need to be fussy to be genuine. God wants to have real continual fellowship with the sons and daughters of men. Sin always breaks that fellowship, and everything that breaks that fellowship is sinful.

Let us pray without ceasing.

The International Sunday School Lesson

LAWLESSNESS, THE WORLD'S PRESENT PROBLEM

By William T. Ellis

***The International Sunday School Lesson for October 30 is: "Strong Drink in a Nation's Life." — Isa. xxviii.: 1-13.**

Annapolis Royal, a sleepy, venerable, dignified and historic city in Nova Scotia, the second oldest settlement on the North American continent, suffered a disastrous fire a few weeks ago. The business center of the city was destroyed, along with many residences. But the fire was attended by incidents of more sinister significance than the destruction of property. For the occasion lifted the lid off an ugly phase of contemporary life to which we are usually blind. During the conflagration, and immediately following it, when the noblest sentiments of neighborliness should have ruled, there was widespread looting of salvaged goods.

This was no sudden outbreak of lawlessness by aliens; the men caught were of the old British breed, who settled the Maritime Provinces in the long ago. They typify a fact of the times: namely, that the spirit of disregard for law and right has eaten like a canker into the very heart of oak of our civilization. Dark and hidden forces of anarchy and crime burst out with alarming frequency in all sorts of unexpected places. What happened in staid old Annapolis Royal is close kin to what happened in Chicago and New York and San Francisco. The papers talk of a "crime wave," whereas they really mean something more than a wave—a rising tide of lawlessness which is menacing the whole world. Russia and Great Britain, Germany and the United States, Japan and France, are all being inundated by this perilous spirit.

CIVILIZATION'S PRESENT PERIL.

So short-sighted and inconsistent are we that the very men who are horrified at the deadly orgy of motion picture people in a San Francisco hotel, proceed straightway to talk complacently of the trade in contraband liquor, and to defy the prohibition laws. They do not perceive that law is law, and that obedience to law cannot become eclectic. If everybody is free to choose the laws which he will obey or disobey, then the whole structure of a civilization built upon law collapses. The man who breaks the laws against theft, as at Annapolis Royal, is no more an enemy of the commonwealth than the man who breaks the laws against bigamy or against gambling or against the sale of intoxicants. Lawlessness is lawlessness—and the greatest present peril of the world.

This is the phase of the temperance question that is uppermost for consideration as world's temperance Sunday is once more observed in the Sunday schools. It is an occasion for a broad and fearless outlook upon the attitude of the world. There is a common sweep of thought, from the crude law-breaking at Annapolis Royal to the lack of respect for men and institutions such as we see in the latest popular books. The "Mirrors of Downing Street," "The Mirrors of Washington," Strachey's "Life of Queen Victoria," Lord Esher's "Life of Kitchener," and the long-suppressed but now published third volume of Bismark's Memoirs are recent startling evidences of the iconoclastic mood of the hour.

The Bolshevik is not the only one busy at attempting to destroy ancient stabilities. The trend of the times is that way. It looks as if things in general were being prepared for some vast explosion. Arthur Guiterman's poem, "Cause and Effect," comes to mind as we see the prevalence of this attitude of disregard and disdain for constituted law and authority:

"The powder lay in heaps—a threat
Of death—where powder should not lie;
Some fool threw down a cigarette—
And flaming ruin rent the sky.

"Whereat a solemn jury met
And laid the blame in wisdom rare,
On him that threw the cigarette,
Not them that left the powder there.

"Upon the heaps of Want and Shame,
Whereupon men build, one evil day
Some fool will fling a word of flame—
And what will follow, who shall say?

"But should all earth be overset,
We'll lay the blame, in dull despair,
On him that threw the cigarette,
Not them that put the powder there."

MAKING A WORLD-ISSUE.

Twenty years ago the liquor question, of which law-observance has to-day become the paramount phase, was a theme for Sunday school lessons. It had little place in editorials or on front pages. It was the hobby of "fanatics" and pious "impractical" people. To-day it has become a leading world issue, absorbing more attention in the press of the United States and Canada than foreign affairs. It has moved from obscure Sunday school classes to the highest councils of politics. Europe is apparently more interested in the effects of prohibition in the United States and Canada than in the armament conference itself; for in its deepest consciousness the public knows that the world cannot continue half dry and half wet.

As one who regularly reads foreign publications, and occasionally the daily newspapers of many cities, I confess that I am amazed at the recklessness of much that is written about the continuance of drink under prohibition. Disregard for law seems to be accompanied by disregard for facts. It is true that in cities law-breakers seeking liquor, and willing to pay a high price for it, may usually secure contraband intoxicants. But to say that the cities are "wetter than ever," and that "there is more booze drunk to-day than before prohibition came in,' is simply to talk bosh.

For the greater part of two months I have been traveling continuously in Canada, the Atlantic States and the Middle West, and I have looked in vain for anything like the outward evidences of the bad old days of the open saloon. There are rich and reckless men who buy "bootleg" whisky and who risk "home-brew." There are also immature minds who want what is denied them simply because it is denied. But all honest men who are able to form their judgments upon a wide collection of facts know that, in this period of labor unrest and unemployment, it is a boon beyond words to society that the saloon is closed and that intoxicating liquors are generally inaccessible. The net result of the drastic legislation against strong drink has unquestionably been beneficial.

THE PENDULUM'S PRESENT SWING.

The world's after-the-war slump is partly responsible for the difficulty that has been experienced in enforcing the prohibition law, as well as other statutes. But the pendulum is swinging back. A few days ago the leading editorial writer on a Milwaukee newspaper said to me, as we talked in his office of our common war memories: "There is certainly a perceptible return toward the war ideals. People are getting over the debauch that followed the armistice. The world is seeing that her only hope is in spiritual forces." That man truly interpreted our times. The extraordinarily deep and clear interest in the Washington conference is one vindication of his opinion. The ideals that won the war, and at the same time put the iron heel of the law upon the debauching power of the liquor traffic, are again emergent.

From the depressing spectacle of the heartless looting of victims of a great fire, and of all kindred lawlessness, we turn to the more inspiring view of a world, represented by the churches and Sunday schools, which is preponderatingly unselfish and altruistic. Deeper flowing than the mood of disregard for law is the popular passion for human welfare and for righteousness. Ordinarily unvocal—entirely too unvocal—the noblest public sentiment is, nevertheless, in most tests, dominant to-day. Men and women are dreaming the great dreams of a sober world, of a world of justice, of a world of good will and brotherliness.

As our lesson text says, "precept must be upon precept, precept upon precept; line upon line, line upon line; here a little and there a little," the great truth must be taught to all peoples that no man lives to himself alone, and that there is no personal desire or privilege or right that may not be nobly surrendered for the sake of all mankind. For that is the Christian principle underlying the whole idea of temperance.

Union thanksgiving services for all the Presbyterians in the city will be held in First Presbyterian Church on Monday, November 7. Rev. William Beattie, D.D., will be the preacher.

The men of Hyatt Avenue Methodist Church are putting on a special "Men's day," on Sunday, November 13. A chorus of 100 men will contribute some rousing choruses besides quartets and solos. This will be a great rallying day for all men of the church, as every man has been personally canvassed to take some part in the service.

Episcopacy Is Essential To Church Union

Anglican Contention Is Supported By Fact That Three-Quarters of Christendom Is Under Episcopal Form of Church Government.

By the Very Rev. L. Norman Tucker, M. A., D. C. L., Dean of Huron.

For many years past the Anglican church has taken a deep interest in the question of the reunion of Christendom. We believe that Christ founded one church; that the early church was one; that for many centuries the Christian church was one; that the divisions of Christiandom are due to human sin, and that it is the will of Christ that His church should be one. It is therefore our bounden duty to do all in our power to bring about the reunion of the scattered fragments of the broken body of Christ. But it must be the reunion of the whole body.

It is true that there are sections of our church that feel more strongly drawn towards the historic churches of Europe and the East. It is also true that there are sections of our church that feel they have more in common with those English-speaking communions classed under the name of Protestant. But all feel that nothing must be done that would jeopardize or make impossible the reunion of the whole body.

STARTED FORTY YEARS AGO.

As far back as 40 years ago a reunion movement was set on foot in Canada and Bishop (then Dean) Carmichael wrote a little book in which he gave general reasons for union between the Episcopal, Presbyterian and Methodist systems. Then for some time the question fell into abeyance, to be kept alive by the Lambeth Conference, which, in 1888, laid down as a basis of union what is known as the Lambeth Quadrilateral, because it contained the four essential conditions: The Word of God, the two sacraments instituted by Christ, the Nicene Creed and the historic Episcopalate. All the while friendly relations were cultivated with the Protestant churches, which at least served to create an atmosphere favorable to reunion, and from time to time advances were made to the Church of Rome, which met with no success.

Into this condition of things was projected, in 1910, the irresistible appeal of the great Edinburgh conference. That appeal was mainly threefold. First, that the non-Christian world could only be evangelized by a united church; secondly, that the native churches founded in the non-Christian world, took little stock in the causes which had divided Western Christiandom and were moving strongly in the direction of reunion on some common basis, as was sensationally shown in the Kikuyu arrangement, and, thirdly, the points of agreement were much more numerous and more vital than the causes of disagreement. The present strong movement towards reunion dates from that period.

CENTERS ON FOUR POINTS.

This movement centers around four distinct points: First, Mr. Silas McBee, an Anglican layman, established the Constructive Quarterly in New York, to act as an open forum in which all religious communions would have an opportunity of stating the essential positions on which they stood; secondly, the Episcopal church in the United States set on foot a movement on the subject of faith and order, which has already had a world-wide influence and which is only at the beginning of its career; thirdly, representatives of the Anglican church and of the Noncomformists in England came to an understanding that is bound to have far-reaching consequences, to the effect that the Anglican church should not be asked to give up the historic episcopate and that all those elements in noncomformity that have been proved by experience to be fruitful in spiritual results must also be preserved in the reunited church, and, fourthly, the pronouncements of the Lambeth Conference in the summer of 1920. It is on those pronouncements that the churches of Christendom are now called to speak and to act.

MINISTRY IMPORTANT.

The question, as a whole, is of vast and complicated import. But the crux of the situation is recognized on all hands to be the ministry. If that question can be settled all else will be comparatively easy. The bishops assembled at Lambeth embraced in their purview the whole of Christendom. They could do nothing less. They therefore had to make provision for a ministry that would pass current through the whole of Christendom, or, as they phrase it, "A ministry acknowledged by every part of the church as possessing not only the inward call of the Spirit, but also the commission of Christ and the authority of the whole body." And to put theory into practice, they go on to say that from their point of view "the episcopate is the one means of providing such a ministry and that from considerations alike of history and of present experience it is now and will prove to be in the future the best instrument for maintaining the unity and continuity of the church."

Since three-quarters of Christendom to-day is under an Episcopal form of church government it stands to reason that Episcopacy in some form must have a place in the ministry of the reunited church. And, for their part, they go on to say that "terms of union having been otherwise satisfactorily adjusted, bishops and clergy of our communion, if the authorities of other communions should so desire, would willingly accept from these authorities a form of commission or recognition which would commend our ministry to their congregations." These are the practical steps which they suggest as a solution of the vital question of the ministry.

STATE THEIR DOCTRINES.

As bearing as this question it is important to add that they lay down sev-

Continued on Page 24.

EVENING NORMAL TRAINING SCHOOL FOR CHURCH SCHOOL WORKERS

A united effort of the churches of London to provide high-grade training for the teachers and officers of church schools. Special courses for following departments: Primary and Beginners, Junior, Mentors of C. S. E. T. Groups, Leaders of C. G. I. T. Groups, Young People's and Adults, Superintendents and Secretaries.

7 WEEKS, BEGINNING THURSDAY, NOVEMBER 3rd.

Registration Fee, 50c. Held in Y. M. C. A.

London Religious Education Council.

AND

London Young Men's Christian Association.

RELIGIOUS SERVICES — PRESBYTERIAN

ST. ANDREW'S Presbyterian Church

ANNIVERSARY SERVICES

SPECIAL PREACHER,

REV. JOSEPH A. VANCE, D. D.,

of First Presbyterian Church, Detroit.

11 A. M., PUBLIC WORSHIP. "CHRISTIANIZING THE CHURCH."

7 P. M., PUBLIC WORSHIP. "THE 20TH CENTURY CHRISTIAN."

10 A. M., BROTHERHOOD. ADDRESS BY DR. VANCE.

Special Music by Choir and Soloists.

SHORT ORGAN RECITAL AT 6.45 P. M.

Overture, "Alcina" ..... Handel
Pastorale from first Sonata, Guilmont
Allegretto ..... Wostenholme

A CORDIAL WELCOME.

KNOX CHURCH

Cor. Bruce St. and Wortley Road.
Rev. T. A. Symington, M. A., Minister.
Chas. E. Percy, Director of Music.

Sabbath Services.

11 A. M., PUBLIC WORSHIP,
"The Stewardship of Power"
The Minister.

3 P. M., CHURCH SCHOOL.

7 P. M., PUBLIC WORSHIP,
"Iron Sharpeneth Iron"
The Minister.

CHALMERS GREY AND WATERLOO

MINISTER, REV. G. M. YOUNG.
The minister will conduct public worship, 11 a. m., 7 p. m., S. S. 3 p. m. "Come thou with us and we will do thee good."—Num., 10, 29.

ROBINSON MEMORIAL CHURCH

Rev. Wm. Lyon Hiles, B.A., Minister.
11 a.m.—"The Prayer Life of Jesus"
7 p.m.—Rev. Mr. Vance will preach.
THANKSGIVING CHICKEN SUPPER FRIDAY, NOVEMBER 4.

KING STREET

W. R. McINTOSH, MINISTER.
11 a.m.—Mr. Wm. Smith, student evangelist of Knollwood Park Church.
7 p.m.—Mr. McIntosh preaches on
"CHRISTIAN POVERTY"
He descended into hell—Apostles' Creed.

NEW ST. JAMES'

PRESBYTERIAN CHURCH.
Rev. James MacKay, Minister.
Morning—"Being Filled With the Fullness of God."
Evening—Young people's service, conducted by James Gorwell and Neil Miller.
Sabbath school and adult Bible study class, 3 p. m.
Strangers are welcome.

FIRST Presbyterian Church

Corner Clarence and Dufferin
Rev. William Beattie, D.D., C.M.G. Minister.
11 a.m.—"THE SENSE OF SIGHT"
7 p.m.—"GIDEON, THE SKEPTIC"
Are men right in refusing a religion that makes no practical difference upon life?
3 p.m.—CHURCH SCHOOL.
George Lethbridge, choirmaster and organist.

HAMILTON ROAD

PRESBYTERIAN CHURCH.
REV. M. FRASER CREE, MINISTER.
11 o'clock—"THE GREATEST GIFT."
3 o'clock—Sunday School and Bible Classes.
7 o'clock—"THE FOUR WINDS."
ORGAN OPENING AND RECITAL, November 1, at 8 o'clock.
Organ recital by Dr. James H. Smith.

BAPTIST — BAPTIST

Adelaide Street Baptist Church

Adelaide and King Streets.
G. A. LEICHLITER, MINISTER.

MORNING WORSHIP, 11 O'CLOCK. SUBJECT:
"THE CHILDREN IN HEAVEN"
BIBLE SCHOOL, 3 P. M.
EVENING WORSHIP, 7 O'CLOCK. SUBJECT:
"THE DANGEROUS CURVE"

MISCELLANEOUS.

REORGANIZED CHURCH OF JESUS CHRIST, LATTER DAY SAINTS. NOT MORMONS.
Maitland Street, near King.
11 a.m., subject, "The Gospel Armour of David." 7 p.m., subject, "Behold the Man!" Speaker, Elder Wm. Osler, of Philadelphia. All welcome.

SALVATION ARMY

CLARENCE STREET.
You are invited to the rally day services conducted by Brigadier and Mrs. Crichton at 11, 3 and 7. The young people will be taking part in these services. Come.

Theosophical Society

212 Dundas Street.
NATURALISTIC THEORIES OF
"EVOLUTION"
SUNDAY 8.30 P. M.

CHRISTADELPHIANS

meet in Castle Hall, corner Clarence and Dundas streets, Sunday evening, at 7 o'clock. Subject "Only Two Gates and Two Ways. Which Way are You Taking?" All welcome. No collection.

CHURCH OF JESUS CHRIST OF LATTER DAY SAINTS
MORMONS
Services Sunday—7.30 p.m., at 380 Richmond street, K. of P. Hall.
Everyone welcome. No collection.

GOSPEL HALL

HAMILTON ROAD.
Mr. A. N. O'Brien, of Duluth, Minn., will speak on Sunday evening at 7 o'clock, and on Tuesday, Wednesday and Thursday following at 8 o'clock. Hear this gifted exponent of the Word at these meetings.

TALBOT ST. BAPTIST CHURCH

REV. T. S. ROY, M.A., B.D., Pastor.
11 a. m.
"THE CHURCH OF TO-DAY"
7 P.M.
"CAN YOU PAY THE PRICE"
Offering for the Bible Society.
2.45 P. M.—SUNDAY SCHOOL AND BARACA CLASS.

MAITLAND STREET

BAPTIST CHURCH.
REV. J. W. NORTON, PASTOR.
10 a. m.—Brotherhood.
JOHN BALY.
Mr. Norton will conduct services, concluding his pastorate, both morning and evening.
Baptism and reception of new members at the close of the evening service.

EGERTON ST.

BAPTIST CHURCH
REV. A. C. BINGHAM, PASTOR.
11 A. M.
"IF A PERSON IS ONCE SAVED CAN THEY BE LOST?"
7 P. M.
"THE OUTCAST."

WORTLEY ROAD

BAPTIST CHURCH.
Rev. N. S. McKechnie, B.A., B.Th., Pastor.
11 A.M.
"WORKING WITH GOD."
7 P.M.
"GOD'S ENTREATIES."

CHRISTIAN Workers' Church

Ottaway Ave., Near Adelaide.
Pastor, Carl Egli.
11 a.m.
"TEACHING CHRISTIANS TO FLY"
7 p.m.
"THE EFFECT OF BRUTALITY"

CHRISTIAN SCIENCE

FIRST CHURCH of CHRIST SCIENTIST

Corner of Richmond and Kent streets.
Sunday services at 11 a. m. and 7 p. m.
Wednesday service at 8 p. m.
Free public reading-room open week days from 10 to 5. Room 55, Bank of Toronto Chambers.

YORK STREET MISSION HALL. Morning, Mr. Wm. Oldridge. Evening, subject: "Old Time Religion." Preacher, Mr. George Tiner.

RELIGIOUS SERVICES — ANGLICAN

ST. PAUL'S CATHEDRAL

Rector The Very Reverend L. Norman Tucker, M. A., D. C. L., Dean of Huron.
ASSISTANT, REV. DENNY BRIGHT.
HOLY COMMUNION 8.30 A. M.

MORNING PRAYER, 11.
Processional Hymn 224
Venite 310
Psalms, cxliv., 5, 6.... Chants 311,12,13
Te Deum ..... Third Set
Jubilate ..... Ouseley
Hymn 640
Hymn 532
Sermon—Preacher, The Dean.
Offertory Anthem, "What Are These?"
Recessional Hymn 218

EVENING PRAYER, 7.
Processional Hymn 299
Psalms cxlvii., 8, 9; ci.; Chants 322, 3, 4, 5
Magnificat 254
Nunc Dimittis 249
Hymn 225
Hymn 774
Sermon—Preacher, Rev. Denny Bright.
Offertory—Anthem, "Ye Shall Dwell in the Land."
Recessional Hymn 562

Cronyn Memorial Church

Queen's avenue and William street.
QUINTIN WARNER, RECTOR.
CLARENCE E. GILMOUR - ORGANIST AND CHOIRMASTER.
8.30 A. M.—HOLY COMMUNION.

11 A. M.—MORNING PRAYER.
Organ Prelude—"Solemn Prelude" ..... Faulkes
Offertory Anthem—"What Are These?" ..... Stainer
Organ Postlude—"Marche Pontificiale" ..... De la Tombelle
Preacher—Rt. Rev. The Lord Bishop of Huron.
3.00—Public baptism. The schurch school in attendance.

7 P. M.—EVENING PRAYER.
Organ Prelude—"In Paradisum" ..... Dubois
Offertory Anthem—"What Are These?" ..... Stainer
Organ Postlude—"Fugue in B Flat" ..... Bach
Preacher—The Rector.

All Saints' Church

ANNIVERSARY SERVICES.
11.00 a. m.—Matins. Preacher: The Rector, Rev. A. A. Bice, B. A.
3.00 p. m.—Adult Bible Classes and Sunday School.
7.00 p. m.—Evensong. Preacher: Rt. Rev. David Williams, D. D., Lord Bishop of Huron.
Special music at all services.

ST. JOHN THE EVANGELIST

Wellington and St. James' Streets.
Sunday, October 30.
8 a.m., Holy Communion—11 a.m., Morning Prayer—3 p.m., The Church School—7 p.m., Evensong—The rector at all services.

TRINITY
ENGLISH LUTHERAN.
577 Pall Mall Street.
REV. M. J. BRUER, PASTOR.
October 30, Reformation festival, 10.45 a.m., preparatory service, 11 a.m., communion service.

CHURCH OF THE REDEEMER

Rev. A. F. H. Cree. 11 a. m., morning prayer; preacher, Mr. Arthur Waring. 3 p. m., Sunday school. 7 p. m., evening prayer; preacher, rector.

CHRIST CHURCH

Cor. Wellington and Hill Streets.
C. R. GUNNE, RECTOR.
SUNDAY, OCTOBER 30.
Morning prayer at 11 o'clock; evening prayer at 7 o'clock; Sunday school, 3 p. m.; baptisms at 4 p. m.

St. George's Church

WEST LONDON.
11 a. m.—The Rector.
7 p. m.—The Rev. William Lowe, rector of St. John's.

St. James' Church SOUTH LONDON

Rev. W. Leslie Armitage, M.A., Rector.
8.15 A.M.—HOLY COMMUNION.
11 A.M.—THE RECTOR.
7 P.M.—THE RECTOR.

METHODIST — METHODIST

Askin St. Methodist Church

REV. J. T. COSBY MORRIS, B.A., B.D.
10 A. M., THE BROTHERHOOD.
Prof. Dorland, of the University, subject: "George Fox, Founder of Quakers."
11 A. M., MISSIONARY SERVICE.
The Sacrament of the Lord's Supper Will Be Administered on Sabbath, Nov. 6.
3 P. M., SABBATH STUDY CLASSES.
7 P. M., THE BROTHERHOOD.
The men of the class meeting and the visitors will be addressed by Rev. Cosby Morris, subject:
"HEROES"
Brotherhood Hymns Used. Music Directed by Dr. Smith.
STRANGERS WELCOME.

FIRST METHODIST

REV. WM. SPARLING, B. A., D. D., WILL PREACH.
10 A. M.—THE BROTHERHOOD, WESLEY HALL.
Address, "To-day's Need of Men," Mr. J. E. Magee.
11 A. M.—YOUNG PEOPLE'S SERVICE.
"FOUR THINGS LITTLE AND WISE."
3 p.m. — Sunday School, Wesley Hall.
7 P. M.—SERMON TO YOUNG MEN AND WOMEN.
"THE HIGHEST PLANE OF LIVING."
Choir and Soloists. Mr. A. D. Jordan, Organist.

WELLINGTON STREET METHODIST

Rev. Geo. T. Watts, B. D., Pastor. 156 Wellington St. Phone 1376.
Sunday School Anniversary
John Wallace, Supt.
11 a. m.—The Pastor. Object Talk to the School.
3 p. m.—Rev. J. T. C. Morris, B. A., B. D.
7 p. m.—Rev. Geo. T. Watts. Address to Parents and Scholars. "Our Debt to Childhood."
Special music by the school and full orchestra under direction of Mr. Cresswell. The choir will also assist at the services.

HYATT AVENUE

Rev. R. Johnston McCormick, M. A., Pastor.
10 a. m.—Brotherhood; Lieut.-Col. Brown.
11 a. m.—Rev. F. W. Craik, Putnam.
7 p. m.—Rev. W. Jewitt, B. A., First Methodist Church
Special "Men's Day," Sunday, Nov. 13.
Big goose dinner, Tuesday, Nov. 15.

COLBORNE STREET

METHODIST CHURCH
REV. S. JUDSON KELLY, PREACHER
Subjects:
11 A. M.—"UNCONSCIOUS POSSIBILITIES."
7 P. M.—"DISCOURAGED PEOPLE."
Frank Webster, soloist.
N. B. Adams, organist and choir leader.

EMPRESS AVENUE

METHODIST CHURCH.
REV. G. W. DEWEY, PASTOR.
10 a.m.—Prayer and Testimony.
11 a.m. and 7 p.m.—The pastor will preach.

FIRST CONGREGATIONAL

Dundas Street.
REV. M. KELLY, MINISTER.
11 a. m.,
"Two Interpretations of Human Life."
7 p. m.,
"Where Is Heaven?"
COME TO CHURCH.

Y. W. C. A.

SUNDAY HOME HOUR.
OCTOBER 30, 4.30 O'CLOCK.
PROGRAM BY FEDERATION OF CLUBS.
TEA SERVED.
BIBLE CLASS EVERY FRIDAY. 4.30 O'CLOCK.
187 KING STREET.
DR. JOHN McNAIR, TEACHER.

B. M. E. Church, Grey Street.

SERVICES AS USUAL

Dundas Center

Corner Dundas and Maitland.
REV. CAPT. JOHN GARBUTT, Minister.
11 A. M.—HOLY COMMUNION.
Anthem—"The Lord Is My Shepherd" (McFarren).
2.45—SUNDAY SCHOOL.
7 P. M.—SUBJECT. "OUR WINTER'S WORK."
Anthem—"Ho Everyone That Thirsteth" (McFarlane). Quartet.
Mr. Parnell Morris, organist and choirmaster.

CENTENNIAL CHURCH

Rev. A. E. M. Thomson, M. A., B. D., Pastor.
MEN'S DAY
Two Sermons for Men.
11 a. m.—Subject: "The Manliness of Christ."
7 p. m.—Subject: "The Great Question for Every Man."
6.55 p. m.—Song Service.
3 p. m.—Sunday School.
MALE CHORUS
of forty voices will sing at evening service.
Mr. Bert Weir, Organist.
EVERYBODY WELCOME.

RIDOUT ST. Methodist Church

J. A. AGNEW, PASTOR.
Residence 87 Windsor Avenue.
11 A.M.—SUBJECT:
"GOD AT WORK"
7 P.M.
BROTHERHOOD SERVICE
The pastor will be assisted by two members of the Brotherhood.
Men's chorus of fifty voices will have charge of the music.
10 A.M.
"MEN'S BROTHERHOOD"
GOOD SPEAKERS
Gordon W. Scott, Organist.
STRANGERS WELCOME

ASK MINISTER TO PROBE CASE

St. Thomas M.C.R. Employees Appeal to Senator Robertson

WANT THE AIR CLEARED

Lay-Off Order of Railway Canceled by Officials

ST. THOMAS, Oct. 28.—(By Staff Reporter).—The invitation sent to Hon. G. D. Robertson, minister of labor at Ottawa, asking him to visit the city and investigate alleged unfair treatment of the labor men by officials of the Michigan Central Railway, still holds good in spite of the fact that the lay-off order, affecting some 225 men, was canceled this afternoon. It was stated here to-night that there are other conditions in the shops that demand an immediate investigation, and the visit of the minister is still urgently needed.

According to reports, one of the most flagrant cases of intimidation on record has come to light, and while definite particulars of the case were not disclosed, members of the Shop Craft Federation stated to-night that the minister's assistance was absolutely necessary. The minister will be asked to investigate this and other cases of alleged unfairness, and local men promise interesting developments when the matter is dealt with.

As far as could be learned none of the local officials is involved in the matter, and the entire case appears to be a dispute between union employees and employers over cases affecting their fellow shopmen. No reply has as yet been received from the Minister of Labor, but it is expected that before the first of the week definite information will be available as to the date of his visit.

The remains of the late Charles McManus, well-known local young man, arrived in the city to-night and funeral arrangements are being made. The deceased young man was a popular resident of the city and his loss will be deeply regretted.

SUCCESSFUL FIELD DAY.

Two permits for the erection of frame stucco dwellings were issued by City Engineer Miller to-day, the value of each house being $2,500. Contractors report that the improved stucco and stone dwelling can be constructed much cheaper than the average building, and as a result they are becoming very popular.

Alma College staged one of the most successful field days yesterday at the college grounds here. The various sports were keenly contested.

A large party of hunters left for the North woods to-day headed by Dr. C. B. Talyor, D. C. C. Lumley, and ex-Reeve James Todd, of Yarmouth. Dr. Taylor's party include W. K. Cameron, Lieut.-Col. Green, K. W. McKay, A. Ponsford, P. Courtney, H. M. Anderson, Dr. Atkens, of Shedden, and Dr. Anglin and J. C. Ponsford, of Kingston.

Dr. Lumley's party, the leader of which is unable to leave the city this year, includes: J. Williams and Herbert Henderson, of Fingal; J. Stevenson, Tyrconnell; D. McGibbon, Leonard Moore, Shedden, and Carl Barnes, St. Thomas.

James Todd will take with him, William Gilbert, New Sarum; David Caughbell, city; Ben Powers, Yarmouth; J. C. Sanderson, St. Thomas; Ben Parish, Norman Miller and Bert Davenport, Yarmouth.

The St. Thomas parties will spend most of their time in the vicinity of Trout Creek, Parry Sound district.

WHO OWNS THEM?

The question of who owns the leaves that fall from trees on city property promises to cause some discussion locally in the next few weeks. The board of works has ordered that citizens must not, under penalty of a fine, sweep the leaves off their lawn on to the improved streets of the city. The ratepayers, however, claim that as the trees are on city property they are not responsible for the leaves.

License Inspector Ross has confiscated no less than $11,000 worth of booze in the past six months, according to a report sent to Toronto to-day. This does not include the J. E. Jones shipment of $1,500, now under litigation. He has also collected in fines the sum of $2,500 in the same period.

Word reached here to-day of the death by accident at Guelph reformatory of Norman J. Agnew, superintendent of construction work, and a brother of W. L. Agnew and Gordon Agnew, of this city. Mr. Agnew was looking over the quarries during the noon lunch hour when he suddenly came upon an unexploded blast in the quarry.

Peter Stalker, J. P., one of West Elgin's best-known residents, passed away to-day after a comparatively brief illness in his 72nd year. He was widely known and very highly respected and, although by birth a Scotchman, he had spent most of his life in Aldborough. He recently made a visit to the Old Country. He was an ex-warden and for many years was prominent in public life. His wife predeceased him five years ago.

The Chamber of Commerce teams expect to reach the 400 mark in time for to-morrow night's celebration luncheon and smoker, according to those in charge.

PRIZES PRESENTED

STRATFORD, Oct. 28.—The annual commencement exercises at the Collegiate Institute were held to-night, when the prizes won at the recent athletic field day were presented, along with diplomas and other awards. A program interspersed the presentations and numerous former students joined with the young people in the enjoyment of the

PROMINENT STRATHROY BUSINESS MAN DEAD

STRATHROY, Oct. 28. — W. H. Freele, aged 38, prominent young businessman here, died unexpectedly to-night following a brief illness. The deceased was a partner in Newton & Freele, clothiers, and also had interests in the overall plant and sash weight factory.

Mr. Freele was a leader in local sport, an officer of the Chamber of Commerce, Strathroy A. A. A. and was active in the curling and bowling clubs. He was a member of Beaver Chapter, No. 83, A., F. & A. M.; Howard Lodge, I. O. O. F., and the Canadian Order of Foresters.

Besides his widow Mr. Freele is survived by two sons, Robert and Billie, and one daughter, Norma. Mrs. J. Anderson, Queen's avenue, London, is a sister. Annie, a sister, and Fred, a brother, are at home. The funeral will be held to-morrow to Strathroy Cemetery.

STRATFORD, Oct. 28.—H. Fitch was to-day sentenced by Magistrate Makins to two months in jail on two charges, sentences to run concurrently, of breaking into local business places.

Episcopacy Is Essential

Continued from Page 23.

eral important positions, as, e. g., that "all those who believe in our Lord Jesus Christ and have been baptized into the name of the Holy Trinity, share with us membership in the universal church of Christ, which is His Body," that "it is God's purpose to manifest this fellowship, so far as this world is concerned, in an outward, visible and united society, holding one faith, having its own recognized officers, using God-given means of grace and inspiring all its members to this world-wide service of the Kingdom of God;" that "we do not call in question for a moment the spiritual reality of the ministries of those communions which do not possess the episcopate;" that "in so acting no one could possibly be taken to repudiate his past ministry, nor would any of us be dishonoring the Holy Spirit of God whose call led us all to our several ministries and whose power enabled us to perform them." And they make the significant admission: "We desire frankly to confess our share in the guilt of thus crippling the Body of Christ and hindering the activity of His Spirit."

DOES NOT LEGISLATE.

But the Lambeth Conference is not a legislative nor an executive body. It is merely a consultative body. It can only make suggestions to the various self-governing branches of the Anglican communion, which alone can take action in the premises. The supreme governing body of the Church of England in Canada is the General Synod that met in Hamilton at the beginning of this month. That synod, with but one dissentent voice, endorsed the Lambeth appeal and, with practical unanimity, adopted the Lambeth resolutions. On the strength of this a strong committee was appointed, composed of bishops, clergy and laity from all parts of the Dominion, to enter into negotiations or conferences with representatives of other Christian bodies with a view, if possible, to arrive at some basis of agreement that would eventually lead to the union of those bodies.

There the matter now stands. As soon as any religious communion in Canada expresses its willingness to enter into such conferences or negotiations the committee of the General Synod will be called together to take steps to bring about such conferences or negotiations. The Church of England is deeply in earnest on this question. It is under no illusion as to the difficulties that lie in the way. But, convinced that this is the Will of God, it will leave no stone unturned to push the negotiations to a practical issue. And, from the happy experience of such conferences already held in Montreal with representatives of the Presbyterian church, it is full of hope that the movement will not be without important and blessed results. The Lambeth Conference marks a new era in the history of Christendom. Its spirit is such a marvelous manifestation of the power of the Spirit of God that we may well be confident of this very thing that He which began this good work in us will perfect it until the day of Jesus Christ.

PREDICT MAJORITY FOR GOVERNMENT

Meighen Headquarters Now Confident of Victory

SEE 60 SEATS IN ONTARIO

United States Tariff Plan Blow to Opposition Campaign

OTTAWA, Oct. 28.—(Special to The Free Press.)—With the close of the third week of the campaign political prophets in the capital are beginning to make predictions as to the probable result.

Headquarters of all three parties are now, on the face of reports, considering the probable result of the vote. The Meighen headquarters declare that the Government will have a majority of from 15 to 20 over all parties. This estimate is based largely upon evidence of a remarkable swing to the Government in Ontario. Mr. Meighen's tour has, beyond question, been an enormous success. In less than two weeks he has gone from one end of the province to the other, addressing no fewer than 20 gatherings and reaching upwards of 70,000 people.

BIG RECEPTIONS.

The prime minister has everywhere encountered enthusiastic receptions, and his clear-cut declarations of the tariff and upon other public questions are undoubtedly making a marked impression. Mr. King, on the other hand, has thus far held only three or four meetings in the province, and these in ridings held by the Liberals in the last Parliament. Thus far in the campaign, indeed, Mr. Meighen has addressed three meetings for every one addressed by the Opposition leader.

Government headquarters here, closely in touch with every riding in the country, declare that Mr. Meighen will carry at least 60 seats in Ontario; that he will break even in the Maritime Provinces, take from 15 to 20 seats in Quebec, eight in Manitoba, seven in Alberta and Saskatchewan and make a clean sweep in British Columbia. Mr. King they declare—and this claim is largely supported by more impartial observers—will not carry 12 seats between the Ottawa River and the Pacific coast.

One of the factors working largely for the Government's success is the news from Washington indicating that Congress may still further heighten the American tariff against Canadian goods. Senators of what is known as the "Agricultural Bloc" have already decided on a schedule of rates on agricultural products which they will present to the Senate finance committee when it resumes its work next week.

THE SCHEDULE.

This schedule, according to the American Associated Press, calls, in some cases, for even higher rates than in the Fordney tariff bill as it passed through Congress. On wheat they will ask that the 35 cents per bushel rate of the emergency tariff be continued; that an increase of five cents per bushel be made on grain for barley, and that rates be placed on live stock about equal to the emergency rates. This, according to the Associated Press, "will probably mean that rates on agricultural products about on a level with the present emergency scale will be forced into the tariff law, thus aiming a hard blow at agricultural importations from Canada."

This development so completely impeaches the Agrarian and Liberal platforms, which would tear down Canadian tariff walls regardless of what Washington does, that it is having a disastrous effect upon the Crerar-King campaign.

Mr. Meighen will conclude his Ontario tour on Wednesday next, and will then invade Quebec. He will spend a week in the French-Canadian province, after which he will swing westward, spending a week in British Columbia and then working his way back through the Prairie Provinces to conclude his campaign with one week of intensive speech-making in Ontario.

BRANTFORD ADOPTS PLAN TO HELP UNEMPLOYED

BRANTFORD, Oct. 28.—Measures to provide work for the unemployed and to supplement the water supply were adopted at a special meeting of the board of water commissioners. Extension of distributing galleries and improvement work were outlined to be taken up as necessary and will also prove instrumental in relieving the unemployment situation. It was decided that the rate of wages to be paid for the extra labor and the present staff be graded from 40 cents to 50 cents an hour, according to ability, the rate of wages to be fixed by the engineer.

PLOWING MATCH AT ALVINSTON A SUCCESS

ALVINSTON, Oct. 28.—The annual Lambton County plowing match was held here yesterday on the farm of H. A. Gilroy. The day being an ideal one, large crowds turned out from all parts of the county as well as other nearby places. A large number entered the contests and many good samples of plowing were turned out.

Mr. Plain won the association cup for the best high cutting, while D. M. Campbell, of Inwood, won the Goodison cup, donated for the best tractor plowing, and Frank Stronghill, an English lad, 14 years of age, won the Royal Bank's cup.

At the close of the day the Women's Institute tendered a banquet to the men, at which toasts and speeches were given and much enjoyed by all.

HALDIMAND LIBERALS CALL ANOTHER CONVENTION

DUNNVILLE, Oct. 28.—Another convention has been called by the Liberals of Haldimand, to meet in Cayuga next Wednesday afternoon, to choose a candidate. Among the names mentioned are: R. F. Miller, of Rainham; J. J. Parsons, of Walpole; R. S. Colter, of Cayuga; Thomas Marshall, of D ville, and D. Z. Gibson, of Seneca, the probabilities in favor of the named.

The leaders of the U. F. O. are busy patching up the differences i ranks of that organization.

VALUES.

First Business Man—"The valu experience depends upon the pric which we buy it." Second Bus Man—"Not altogether. It depends upon how much we can sell it for."

ALARM CLOCKS

Large Size Alarm Clocks ..... $1.75 to $5.50

Small Alarm, Baby Ben, New Haven, nickel with radium and white dials ..... $6.00 and $7.00

Small Square Alarm Clocks, in nickel, gilt and gun-metal $4.00

All Clocks guaranteed.

C. H. WARD & CO.
Diamond Merchants, Jewelers and Opticians.
386 Richmond Street.
Phone 1084.

Lead Pipe, Sheet Lead, Lead Traps, Lead Bends
Prompt Delivery From Stock
The Canada Metal Co., Ltd.
TORONTO. tu-s

Middle Aged People—
benefit by our highly specialized service. We thoroughly understand all the vagaries of failing eyesight—just what it means—and what it takes to make the adjustment. Come to us for help and you will be both satisfied and contented.

Carlyle TREBILCOCK OPTICIAN
233 Dundas Stree Phone 2351.
Two Doors East of Majestic.

Phone Or Write
James H. Stewart, Mgr.
for information regarding
Woodland Mausoleum
London Mausoleum Company, 315 Royal Bank Bldg. Phone 6780. f

"Hello, 944"
Take down the receiver now and order
Johnston Bros.
Words cannot begin to describe the flavor of this delicious Bread YOUR GROCER SELL It.
XXX Bread
Johnston Bros.
PHONE 944.

WALL PAPER
Everyone recognizes the beauty of the great outdoors in the fall of the year.
You can beautify the "indoors" of your home with the new designs of Wall Paper so it will give you greater pleasure.
Colericks'
"Where Art Abounds."
212 DUNDAS ST. x

Dainty Evening Slippers
A magnificent display of novelty designs.
Cook's Shoe Store

WEGNER'S
Wholesale and Retail Dealers in Overalls, Sweater Coats, Gloves, Mittens and Raincoats.
LONDON'S LARGEST HIGH-CLASS WORKINGMEN'S OUTFITTERS.
Exclusive Manufacturers' Agents for the best Canadian makes of Overalls.
Wegner, The Heart of London
OPEN EVENINGS.

Have Your Eyes Examined
AND GLASSES FITTED BY OUR EXPERTS.
(Over 25 Years' Experience.)
London Montreal Windsor
BROWN OPTICAL CO.
223 DUNDAS STREET. x PHONE 1877

FURS
At Manufacturers' Prices
Selling direct to the consumer, eliminating middlemen's profits, is the system demanded by a discriminating buying public to-day.

Business success can only be attained in this money saving way. Reliable merchandise is also a most essenti matter to purchasers. In order that this can be secure the maker should be made responsible for his product an attach his guarantee to the articles offered for sale.

Your patronage is solicited upon this method, which i daily proving to be the most economical and safe way to buy

COATS

Dark Northern Muskrat Coat, 36 inches long, shaw collar and cuffs and half belt of Hudson seal $125.0

Dark Northern Muskrat Coat, 32 inches long, shaw collar and cuffs, six-inch border of electric seal around bottom $165.0

Northern Muskrat Coat, 40 inches long, lined with flowered poplin $175.0

Northern Muskrat Coat, large roll collar and deep cuffs, full belt, slash pockets, lined with Swiss brocade.. $210.00

Hudson Seal Coat, 40 inches long, shawl collar and deep cuffs, half belt, lined with pussy willow silk .. $320.00

Hudson Seal Coat, 28 inches long, roll collar and slightly bell cuffs, half belt, lined with pussy willow silk .. $245.00

Hudson Seal Coat, 40 inches long, roll collar and deep cuffs of Alaska sable, half belt and slash pockets, lined with Swiss brocade $345.00

Electric Seal Coat, 36 inches long, large shawl collar an deep cuffs of Australian opossum, full belt, slash pockets, lined with Swiss brocade $155.0

Electric Seal Coat, large roll collar and deep cuffs o Alaska sable, full belt and slash pockets, lined with flowered satin $175.0

Electric Seal Coat, 40 inches long, full belt, slas pockets, satin lined $137.5

No. 1 Canadian Beaver Coat, 28 inches long, deep sha collar and full belt, lined with Swiss brocade $425.0

Dark Canadian Beaver Stoles. $47.50
Dark Canadian Beaver Capes.. $57.50
Dark Canadian Beaver Scarf.. $85.00

Ermine Ties $19.50, $22.50, $35.0
Natural Raccoon Anima Style Neckpieces $19.50, $22.50, $24.5
Muffs to match $18.00, $19.50, $21.5

ROSS' LIMITED
MANUFACTURERS
PHONE 1319. 196 DUNDAS STREET

TO THE TRADE
FURS
EXCLUSIVE STYLES AND THE VERY LATEST CREATIONS.
Made from distinctive models. Our showing represents the latest reproductions, guarantee of style, material and finish. QUALITY FURS.
PERSIAN LAMB COATS
FRENCH SEAL COATS
TAUPE SEAL COATS
CANADIAN BEAVER COATS
HUDSON SEAL SACQUES
SEALINE COATS
MARMOT COATS, ETC.
Above both trimmed and untrimmed.
The season's styles in SHAWLS, STOLES, CAPES AND NECKPIECES IN MINK, SABLE, HUDSON SEAL, BEAVER, ERMINE, ETC.
FUR CATALOGUE (life-like reproductions) MAILED ON RECEIPT OF POSTAL REQUEST.
SPITTAL BROTHERS LIMITED
Wholesale Furriers and Hatters.
333 RICHMOND STREET - LONDON.
J261-w,s

THE FUNERAL HOME
Corner of King and Colborne Streets.

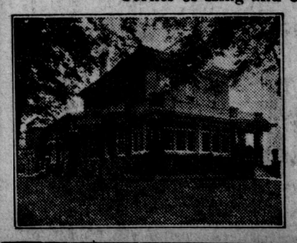

Having the homelike atmosphere so essential these days the modern funeral establishment it provides for a dignified impressive service without commotion which attends adaptation of an ordinary ho or apartment to the requirements of a funeral service.
We have equipped ourselves with the idea of rendering services of the highest character and quality.
A. L. OATMAN
FUNERAL DIRECTOR.
s

Every day you use up Energy—

The exertions of the day tax your bodily reserve energy.

If your body is to remain properly sustained it must be fed with food that builds.

Neal's Good White Bread is the greatest energy-giving and body-building food obtainable. Easily digested, rich in nutrition; it is pure food. and the most health-giving diet possible.

Those who eat Neal's Bread at every meal best appreciate how good it really is.

NEAL'S GOOD WHITE BREAD
"The Best Loaves Are Wrapped"
Phone 1313 or 2173 For a Trial Loaf

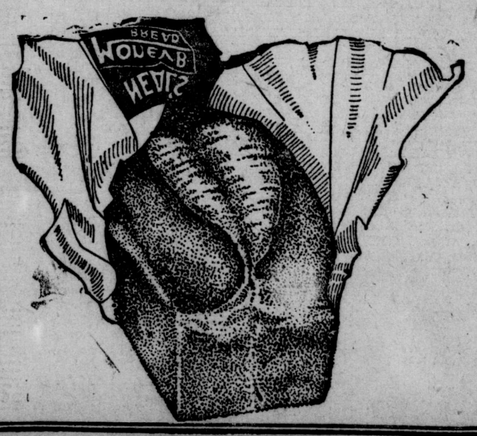

Neal Baking Company, Ltd.
Bread factories at
WINDSOR LONDON
ST. THOMAS SARNIA

The Kiddies Like It
They are only too glad to scamper to the grocery store for it. It's a part of every meal and no lunch is complete without it.
T-Zer
(Tease Her)
Bread
reaches your nearest grocer or your home fresh, crisp - crusted, delicious, straight from the famous Parnell ovens. Ask your grocer or phone for a loaf of T-ZER.
Parnell Baking Co.
Phone 929.
x

N. J. GRIFFITH
Funeral Director and Embalmer.
104 Dundas Street, London.
Residence on premises. Phone 459

GEO. E. LOGAN
FUNERAL DIRECTOR AND EMBALMER.
418 Richmond St. Phone 1968.
Finest Motor and Horse Equipment

You Never Tire Of Cuticura Soap
Because of its absolute purity and refreshing fragrance, it is ideal for every-day toilet purposes. Always include the Cuticura Talcum in your toilet preparations.
Soap 25c. Ointment 25 and 50c. Talcum 25c. Sold throughout the Dominion. Canadian Depot: Lymans, Limited, 344 St. Paul St., W., Montreal.
Cuticura Soap shaves without mug.

The London Evening Free Press

WESTERN ONTARIO'S FOREMOST NEWSPAPER.

THREE CENTS. LONDON, ONTARIO, MONDAY, OCTOBER 31, 1921. —14 PAGES THREE CENTS.

CAMPAIGN STARTS IN CITY TO PUT BAN ON CIGARETTE SMOKING

Temperance People Turn Efforts To Preparations For National Issue.

TWO ADDRESSES IN ONE CHURCH YESTERDAY

Organizations Are Joining Hands In What Promises Exciting Issue.

A campaign of propaganda and education directed against the cigarette was commenced in a quiet manner in London yesterday. Temperance Sunday was marked, not by the denouncement of the liquor traffic as in former years, but by an attack on the prevalent use of tobacco, with especial reference to the effects of cigarette smoking on the youth of the country.

That cigarettes will become just as great an issue as liquor is the belief of officials in many organizations. The churches, the W. C. T. U. and the Social Service Council all aim to make a concerted effort to rid the province, if not the Dominion, of the cigarette.

Yesterday afternoon Dr. David H. Carnott addressed a gathering of men at Askin Street Methodist Church on smoking. Statistics were produced which showed that the man who refrained from smoking was more mentally alert and more reliable than the person ruled by his appetite for the weed."

PIPES AND CIGARS SAFE

At night in the same church the pastor, Rev. J. T. C. Morris, gave the viewpoint of the clergy on the question and maintained that it was the tobacco manufacturers who had adopted the popular war-time slogan, "send cigarettes to the boys." Cigarettes were classed with intoxicating beverages as things which the nation could very well do without and prohibition of which would bring lasting benefit to mankind, particularly to the young men.

Cigarettes are claimed by the opponents of smoking to contain ingredients that are not only habit-forming, but which have a serious affect on the action of the heart and on the nervous system. Pipes and cigars, while not condoned, are held to be less injurious as only the tobacco leaf is smoked. The present campaign does not intend to eliminate them.

It is expected that cigarettes will be a national, or at least, a provincial issue. In various states of the union the south restrictions have been placed on cigarettes and total prohibition has been effected in some sections. The goal of liquor temperance having been attained, the reformers are now waging war on cigarettes.

The Y. M. C. A. has already become interested in the campaign for no member of that organization is allowed to smoke in the building and all are urged not to follow the habit outside the institute. Furthermore, the junior section has held an anti-cigarette week in which the lads of the city are taught the effects which result from smoking.

That is needed now, it is claimed, is that action to elevate the campaign to a provincial-wide movement.

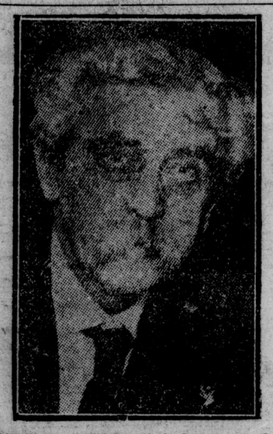

HUGHEY D'ARCY, little known as the author of the poem, "The Face on the Bar-room Floor," has just told the origin of the story. One August night in 1887, a pathetic figure, dressed in a rusty Prince Albert, fastened at the throat with a safety-pin, entered a New York cafe and begged for a drink. One was given him and then a bartender threw him out. The next day Mr. D'Arcy wrote the poem. Mr. D'Arcy never lost track of the unfortunate, who passed away recently.

POPPY CAMPAIGN STARTED TO-DAY

Money Being Secured For Threefold Purpose.

WILL AID EX-SERVICE MEN

Endow Veterans' Cot At Children's Hospital.

To-day marks the commencement of London's poppy campaign, the threefold objective of which is to endow a veteran's cot in connection with the Children's Hospital, provide funds for the destitute ex-service men of the city and to commemorate Canada's fallen heroes by caring for the orphaned children of the devastated parts of France.

In addition to the Ladies' Auxiliary of the association, the G. W. V. A. is being assisted in the campaign by the committees of the Children's Hospital. Poppies symbolic of the part paid by Canadian soldiers in the war will be sold throughout the city and everyone is urged to wear the red flower on November 11, anniversary of the day that brought peace to the world.

The poppies are made by the orphans in France and the patron of the fund is the wife of the president of France. All moneys paid by the local G. W. V. A. go to help the needy children of France, while the profit which is made on the sale of the floral symbols here are devoted to the Children's Hospital and to the relief work among local veterans.

CANVASS AUDIENCE

Capt. Plunkett, of "Biff, Bing, Bang," the soldier revue appearing at the Grand, has agreed to assist in the sale of the poppies. To-night girls representing the women's hospital committee will canvass the audience at the theater and will continue to sell poppies on Tuesday and Wednesday nights. The management of other theaters will be interviewed shortly and it is expected that they will also permit the poppies to be sold in their playhouses.

Messrs. Colerick Bros., Dundas street, have kindly donated a part of the window for the display of the poppies. Orders may be placed there for wreaths, crosses, sprays and single poppies. Comrade F. Ireland is acting as the chairman of the campaign, which is under supervision of the president, W. G. Coles. Other cities have already sold many hundreds of dollars' worth of poppies, but it is anticipated that London will readily come up to their lead.

SPECIAL COMMITTEE TO CONSIDER CHARGES

Long-Pending Charges of Ald. Wenige To Be Taken Up.

The charges brought against the city engineering department by Ald. Wenige will be considered by the special committee some time this week, according to an announcement made by Mayor Little. His worship has requested the committee to get together on this work. At the last meeting of the Council six aldermen, with Ald. Bridge as chairman, were delegated to hear the many charges brought forward by Ald. Wenige, but up to the present there has been no effort made to deal with them. Mayor Little is now insisting that these should be cleared up as soon as possible.

RECEPTION TO FOCH PLEASES FRENCH PRESS

PARIS, Oct. 31.—The entire French press, with the exception of the Socialist and Communist newspapers, devotes much space to the reception in the United States of Marshal Foch, expressing great satisfaction over the warmth of the greetings extended him in New York and Washington.

Pertinax, the political writer of the Echo de Paris, in a dispatch describing the enthusiastic welcome of Foch, says: "It is hoped that the visit of the marshal across seas will awaken the United States from the torpor which a high Government official deplored to me to-day, and mark a resumption of the traditional friendship for France."

The Communist organ "Internationale" says the United States is welcoming Foch superlatively. But so they did Carpentier.

WORKS CRIPPLED SHIP INTO HALIFAX HARBOR

HALIFAX N. S., Oct. 31.—With rudder unhung, outer jib carried away in storm, motor engines broken down, sailing with mainsail, foresail and one jib to steer and sail his vessel with, Capt. Joel Doucet, Yarmouth County skipper, worked the Gloucester fishing schooner, Annie E. Prescott, 360 miles into Halifax, arriving yesterday. The vessel had 4,000 pounds of halibut on board.

The Weather

SHOWERS.

PROBABILITIES.

Eastern to northerly winds, cloudy to-day and on Tuesday, with occasional showers.

NOTES.

Pressure is quite high in the western provinces and relatively low from the Great Lakes to the Gulf of Mexico. The weather has been fair throughout the Dominion, but it is now becoming showery in Southern Ontario.

TEMPERATURES.

The following are the highest and lowest temperatures taken between 8 a. m. and 8 a. m.:

Stations.	High.	Low.	
LONDON	53	47	Clear
Toronto	52	44	Cloudy
Ottawa	58	26	Clear
Winnipeg	52	32	Clear
Port Arthur	50	32	Cloudy
Parry Sound	64	44	Fair
Toronto	58	50	Cloudy
Kingston	62	44	Fair
Ottawa	62	34	Fair
Montreal	54	38	Fair
Quebec	48	36	Fair
Father Point	40	30	Clear
St. John	46	30	Clear
Halifax	42	30	Clear

YESTERDAY'S TEMPERATURES.

Official Government temperatures for hours ending Sunday, October 30, 1921:

	Min.	Max.		Min.	Max.
Lond., Sat.	41	63	Pr. Rupert	40	50
Lond., Sun.	47	61	Vancouver	44	50
Toronto	48	58	Kamloops	42	48
Ottawa	32	62	Calgary	32	58
Montreal	38	54	Winnipeg	36	52
Quebec	28	48	Pt. Arthur	32	50
Halifax	32	42	Parry Sd.	42	64

STEAMSHIP ARRIVALS.

Former	Arrived at	From
Carmo	New York	Naples
New York	New York	Dantzig
Minia	Madeira	New York
Bulgaria	Southampton	New York
Tomina	Genoa	New York
Cornia	Montreal	Glasgow
Montreal	Montreal	Naples
Antonia	Montreal	Liverpool

Negotiate To Increase Hours At G. T. Shops

Meeting of Men's Representatives and Company To Be Held At Montreal.

ONLY WORKING SIXTEEN DAYS MONTH AT PRESENT

Chief Spokesman For Men, Joseph Corbett, Left To-Day For Conference.

An effort will be made immediately by representatives of the Grand Trunk car workers to have the number of working hours for the 600 employees of the local shops increased. Joseph Corbett, chief spokesman of the Grand Trunk, who has been negotiating with the heads of the company for the past two weeks, was in London over the week-end and stated that this matter will be taken up by the representatives of the employees at once.

The employees of the local car shops have been working an average of 16 days a month during the past year, according to the spokesman, and the men are anxious that the number of hours be increased as soon as possible.

THOUSANDS INTERESTED.

If the request of the men is granted by the management of the Grand Trunk it will affect several thousand employees of the main Canadian Grand Trunk shops at Montreal, Ottawa, Toronto, Stratford and London.

Mr. Corbett returned to Montreal today and, accompanied by representatives of the shop trades on the system, including the machinists, boiler-makers and others, will meet a delegation from the Grand Trunk management and the matter will be thoroughly discussed.

ST. KITTS MEN NOT WYOMING GANG

Police Chief Greene In City Talks of Recent Arrests.

TWO OTHER ROBBERIES

St. Catharines Has Two Additional Cases of Safe Blowing.

Chief of Police Harry Greene, of St. Catharines, who is in the city to-day, does not believe that the four men arrested there early on Sunday morning were concerned in the Wyoming bank robbery. Rather he is of the opinion that they constitute a gang which had perpetrated several robberies in the vicinity of St. Catharines and for whom the police had been looking.

On Friday night last burglars, believed to be the men now arrested, blew the safe in the office of the Imperial Oil Company at St. Catharines and secured $300 in cash. From clues left the officers had an idea of the identity of the guilty parties and believe they have now captured the right men. Another burglary, believed to have been the work of the same gang, was perpetrated in St. Catharines some time ago, when George Barnes' safe was blown. Barnes is the St. Catharines manager of the Ontario Grape Growing and Wine Producing Company, and it was believed that in this robbery the booty secured was considerable. In this case the thieves blew the outer door off the safe and then removed a steel cash box, containing much money as well as valuable jewelry. The empty cash box was found in a corn field near St. Catharines several days ago.

THE TIRE THAT FAILER.

Sunday morning's arrest was made by Sergeant Brett and P. C. Shannon, of the St. Catharines force. They came upon their prisoners stalled at the north end of the city. The men had a big motor car, with a complete safe-blowing outfit, and each was armed with a loaded revolver. They were repairing a flat tire when the officers came along in a police car. Brett approached and pretended that he was searching for liquor. He held up the four men, called Constable Shannon and made a search of the car, finding the firearms as well as a quantity of fuse wire, already capped, explosives, a battery drill, a sledge-hammer and a billy.

AMERICAN CROOKS.

Detectives from Niagara Falls, N. Y., have identified the prisoners as crooks who are well known on the American side of the line and it is believed that the St. Catharines breaks are not the only ones to their credit. Their descriptions and pictures will be circulated and bank employees where robberies have taken place will be brought to St. Catharines in an effort to identify the men.

The theory that they may be the men concerned in the Wyoming robbery is based largely on the fact that the car supposed to have been used in that robbery was fished out of the Niagara River at Chippewa, which led to the opinion that the guilty men were in the vicinity of St. Catharines. The car found, by the way, was the one stolen from the garage of R. T. Wright, at Thorndale.

Local police are awaiting developments in the St. Catharines case with interest. Chief Greene had a long conference this morning with the local officials, from whom he obtained considerable information. Before going to St. Catharines Chief Greene was a well-known member of the London police force.

SEES EARLY COLLAPSE OF BOLSHEVIST REGIME

OTTAWA, Oct. 31.—(Canadian Press Dispatch.)—Collapse of the Bolshevist regime in Russia with its attendant increase of European trade is confidently expected within the next two months, according to Alphonse Pressel, prominent diamond merchant of Antwerp, Belgium, who arrived in Ottawa over the week-end. Mr. Pressel stated that information on the conditions in Russsia was continually leaking out. All refugees from that country were unanimous in their opinion that the downfall of Lenine and Trotzky would take place soon.

Huron College Communion Service Lost For 32 Years

Sacramental silver, consisting of flagon, chalices, paten and salvers, presented to Huron College in 1864 by Bishop Hellmuth, then archdeacon and college principal, which was lost in 1889 during alterations to the theological institution's chapel. Found on Friday by F. P. Betts, K. C., in an old bank vault.

1,500 Back Yards In City Cleaner To-Night Than They Were This Morning

Boys Start Clean-Up Campaign. Began At Own Homes.

WARDS TO BE DIVIDED INTO DISTRICTS TUESDAY

By 6 o'clock to-night the community service campaign, launched by the different boys' organizations of the city, will have resulted in 1,500 cleaner backyards in London. Believing that all missionary activity should properly begin at home the energetic youths attacked the dirt and corruption around their own domiciles to-day and will thus have a clear conscience when they investigate conditions in their neighbor's lots.

To-morrow a meeting will be held of the senior boys in charge of the campaign when the entire city will be mapped out into different sections and leaders appointed to superintend activities in each one. It is probable that there will be three or four districts in each of the four wards so that between 12 and 16 boys will need to be appointed to direct the campaign.

WILL HAVE PERMITS.

In no instance will interference be allowed on the part of the boys. Only the seniors who will be armed with authoritative permits from the Board of Health will be allowed to enter private property. Where causes of filth are located the citizens will be asked to co-operate in the effort for a cleaner London, but if later investigation proves that they have not acted on the request the civic authorities will see to it that the desire becomes a command.

Special days will be set aside for fire prevention and for public health. On these days the need of doing away with all rubbish that the "fire fiend" and all garbage which tends to lower community health, will be stressed and it is hoped that the citizens will profit from the advice. It is expected that the same action as last year will be taken by the garbage department in arranging for extra delivery during the coming week. There will be no restrictions on the amount of garbage and ashes put out, and the rules against certain forms of rubbish will be held in abeyance.

NAVY LEAGUE ACTIVE.

By an oversight the Navy League was not classed among those boys' organizations taking part in the clean-up campaign. The members of this group are, however, taking a very active part in the community effort and are co-operating in every way possible with the Boy Scouts, Trail Rangers, Tuxis Boys, Y. M. C. A. juniors, Catholics and Judean Club.

CENSURE MOTION BEFORE COMMONS

Government Stability Considered In No Danger.

LONDON, Oct. 31.—(Canadian Press Cable.)—Debate in the House of Commons on the Irish question, particularly the Unionist motion intended as a censure of the Government, excited keen interest throughout Great Britain today. Evidence of this interest was found in the fact that it was impossible to satisfy more than a fraction of the demands for seats in the restricted public galleries, hundreds of applicants being disappointed. The Unionist motion, which was introduced by Col. John Gretton, follows: "That this House views with grave apprehension the action of the Government in entering upon negotiations with delegates from Southern Ireland who have taken the allegiance to the Irish republic and have repudiated the authority of the crown.

"And, in view of the fact that an act of Parliament for the settlement of the relations between Great Britain and Ireland was passed as recently as last year, this House is of the opinion that no proposals for the Government of Southern Ireland should be made without the sanction of Parliament."

Prime Minister Lloyd George returned to London from Chequers Court, his country home, last night, so that he might have final consultations with his colleagues before replying to his critics in the House to-day. It was expected his speech would virtually be the only

Continued on Page 11.

WOMAN BANDIT "FRISKS" CITIZEN AT HAMILTON

HAMILTON, Oct. 31.—A woman bandit is Hamilton's latest bid for fame in the criminal world. Fred. Miskey reports that on Saturday night a woman and two men in an automobile took him for a drive to get some drinks on the Dundas road. On his return to the city the woman demanded $9. When Miskey refused to pay that much she pulled a gun and covering him went through his pockets and relieved him of $40.

TWO MEN SHOT IN FALLS BANK

Hold-Up Men Armed With Shotguns Get $5,000.

GIRL SPECTATOR HIT

Patrolman Seriously Wounded In Head and Abdomen.

NIAGARA FALLS, N. Y., Oct. 31. — (Canadian Press Dispatch.) Two men were shot, one probably fatal, and $5,900 was stolen from the Niagara Falls Trust Company's bank at Falls and First streets at noon to-day by hold-up men armed with shotguns.

The robbery was staged at the noon hour. The bank is at the city's busiest corner and was crowded with people at the time.

THE INJURED.

Patrolman George Holohan shot through the head and in the abdomen, condition serious; Miss Mildred Kitt, shot in the right knee; Albert Van Aucken, shot in the right arm. Holohan was shot down as he tried to stop the bandits as they emerged from the bank. Miss Kitt was caught by a stray bullet as she stood in a crowd in front of the bank, while Van Aucken was hit by a stray bullets from one of the bandit's shotguns while in the throng of customers in the bank.

TRAVEL IN FAST CAR.

The bandits traveled in a high-powered automobile. They turned into First street and then into Jefferson. At Second street and Jefferson avenue Harry Murray, who was pursuing them in an automobile, turned his car in front of the bandits' machine. They fired several shots, two of them passing through the doors of the car and grazing his legs. The bandits avoided him.

PRINCIPAL SNELGROVE BURIED THIS AFTERNOON

Pupils of Lorne Avenue School Attend Funeral In Body.

Flags at all public schools were flown at half-staff to-day as a mark of respect to the late Principal W. J. Snellgrove, of Lorne Avenue School, who was buried at Mt. Pleasant Cemetery this afternoon.

Pupils from the fifth to eighth grades at Lorne avenue attended the funeral in a body, as did the Board of Education and the public school principals of the city.

The funeral service was held at King Street Presbyterian Church at 2 p. m., at which Rev. Mr. McIntosh officiated.

Trustees of the London Board of Education met in special session at 1.30 and authorized the drawing up of resolutions of regret.

The pallbearers were Messrs. Turnbull, Loughheed and Howett, from the Bowling Club, and Messrs. Gibbs, Althouse and Adams from the Teachers' Association.

"JOE" THOMPSON TO RUN.

TORONTO, Oct. 31.—(Canadian Press Dispatch).—The Star to-day says that Capt. "Joe" Thompson, M. L. A., will probably be a candidate for mayor of Toronto at the coming municipal elections.

TROLLEYS CRASH AT HIGH SPEED

Twenty-Five Persons Injured In Montreal Collision.

HIT BY FLYING GLASS

Two Street Cars On St. Denis Line Total Wreck.

MONTREAL, Oct. 31.—Through an error in switching two street cars of the Montreal Tramways Company collided this morning on the St. Denis branch of the system near Cremazie, a suburb of Montreal. The two cars were practically destroyed and 25 people were more or less seriously injured, most of the passengers hurt being hit with flying glass. The motorman of one of the cars was pinned down among the wreckage for some time and was seriously injured. Ambulances from all the city hospitals were rushed to the scene with doctors and nurses. A number of the injured were brought back to the hospitals, but the majority were treated on the spot.

COLLISION IN NEW YORK.

NEW YORK, Oct. 31.—A dense fog enveloped New York to-day, tying up shipping in the bay and delaying the traffic on surface and ferry lines. The fog was the cause of a trolley car collision in Brooklyn, in which 15 persons were slightly injured. Commuters' trains in New Jersey and on Long Island were greatly delayed.

WEAK CHURCHES ALLOTTED $1,200

Action Taken By London Presbyterian Council.

Allocations amounting to $1,200 were made to the weaker Presbyterian parishes in the city to-day by the executive of the London Presbyterian Council. This body is purely local and exists for the purpose of supplying augmentation from the stronger churches of the city to the smaller ones which are unable to pay the full amount of their minister's stipend.

The last meeting of the council was held in St. Andrew's Church last spring and at that time the allocations made to-day were approved. It was decided by the executive that the next meeting of the full council would not be held until the first of the year, when the forward movement funds have all been paid in and the local appropriations made.

If all the subscriptions to this movement are paid locally, there will be a balance of about $20,000 to be devoted to the building up of Presbyterianism in the city. Several churches are in need of more equipment, while others are much too small to care for the growing work in their district. A survey committee has been appointed to investigate the claims of all these churches and to allow proportionate sums at the beginning of the year

CHIEF OF POLICE AT SANDWICH SUSPENDED

"Irregularities" Alleged Will Be Laid Before Council Next Monday.

WINDSOR, Oct. 31.—(Canadian Press Dispatch.)—Gordon Pillon, chief of police, Sandwich, has been suspended by the police committee of the Sandwich Council. Formal charges have not been made yet, but will be laid before the Council on Monday next, it was stated to-day.

Mayor Hector Davis stated to-day that no charges had been made against Pillon, but that certain "irregularities" had been found which would be made a basis for charges to be brought before the Town Council.

As a member of the police commission Mayor Brealt said he could say nothing further but that Pillon's suspension would remain in effect until the matter had been taken up by the Council and the charges sifted.

Pillon declined to make any statement.

CLEVELAND PLANS TO HONOR MARSHAL FOCH

CLEVELAND, Oct. 31.—(Canadian Press).—Marshal Foch will spend two days in Cleveland, it was announced here to-day, arriving on the morning of November 8. The official reception will be accorded on November 9. Western Reserve University will confer the degree of doctor of laws on the marshal.

MILLIONS DAMAGE TO B. C. TOWNS IN PATH OF DISASTROUS FLOOD

U. S. BUSINESS IS GETTING BACK INTO HIGH GEAR

CLEVELAND, Oct. 31. — (Canadian Press Dispatch.) — Improvement in nearly all lines in August is holding up well and "the time is near at hand when business can safely throw away its crutches," according to the monthly review of business conditions in the United States issued by the Fourth Federal Reserve Bank for October.

The steel and iron industry, which is considered the thermometer for many lines, reports fires have been started under many furnaces long idle. The building industry is finding its stride and a marked improvement was shown last month in many lines of manufacturing.

These facts, with many other encouraging signs, show a healthy though slow growth toward renewed prosperity and tend to dim the specter of unemployment, the report indicates.

Death List At Britannia Beach Stands At 36—Port Coquitlam Suffers Property Loss Not Yet Fully Estimated.

NANAIMO DISTRICT IN STATE OF FLOOD

Pacific Great Eastern Roadbed and Trestles, With Telegraph and Telephone Lines Are Washed Out.

VANCOUVER, Oct. 31.—Western British Columbia to-day is counting its losses of a week-end of disastrous floods, the worst perhaps in the history of the province. One residential community, Britannia Beach, is destroyed and 36 of its citizens are drowned. Port Coquitlam has suffered severe property damage, which is not yet ascertained. In the Nanaimo district, Vancouver Island, the heaviest rainfall in a quarter of a century has left the district in a serious state of flood, and the famous scenic resort of Capitalona and Seymour, on the north shore of Burrard Inlet, is in flood, with trestles and roadbed of the Pacific Great Eastern, as well as telegraph and telephone lines washed out. Several million dollars will have to be spent in repairing the damage.

FIGHT TO RECOVER BODIES.

The mining town of Britannia Beach, comprising a hundred homes, and one of the most valuable copper refineries in the world, fought in the rain and wind throughout Friday night to rescue its families and recover its dead, following the destruction of the residential part of the settlement by the floods.

Nestling under the hills in which the copper mines are located, at the foot of the great concentrator which refines the crude ore, the town had settled down for the night. Inclement weather drove the citizens to the shelter of their homes. Three miles back in the hills, near the mines proper, a railroad "fill" was being watched night and day for the possibility of a flood. Incessant rains, melting snow from the higher levels and swollen streams which ordinarily trickled harmlessly seaward, had deposited a veritable lake of water on the shoulder of the mountain.

36 PERSONS ARE DEAD

VANCOUVER, B. C., Oct. 30.—(Canadian Press Dispatch)—Thirty-six persons are dead, 15 are injured, a mining town is practically wiped out and another village is partially inundated, railway tracks and bridges are destroyed, completely cutting off Vancouver and the mainland from railroad connection with the eastern part of the province, and damage estimated at several million dollars has been wrought by floods in this vicinity since Thursday. Simultaneously on Friday evening the greater part of the Town of Britannia Mines, of Howe Sound, was wiped out by a flood, and the Fraser Valley, just east of Vancouver, was flooded.

The greater disaster was not known until the next day. The Britannia settlement has communicated with the outside world over its own telephone wires and these are rarely used at night. Their destruction passed unnoticed, and the disaster, which caused the deaths of at least three dozen persons, was unknown until straggling boats brought the news on Saturday morning. The town, which is devoted to the milling of copper ore, will not recover from the disaster perhaps for several months. The damage in the Fraser Valley is less serious and already people are returning to their flooded homes in the Village of Port Coquitlam, and railway bridges are being repaired, with every hope that Monday or Tuesday will see a resumption of traffic. The Canadian Pacific, the Canadian National and the Pacific Great Eastern are all affected by the Fraser and Coquitlan floods.

Fully half of the 110 Britannia Mines neat cottages, with their trim lawns and flower gardens were carried on the crest of the flood. Some houses were smashed to splinters; most of the remainder are still partially submerged.

The flood was due to a torrential downpour of rain, the climax of continuous rains for a month, a heavy fall of snow in the mountains and a chinook wind which melted this snow and turned the creek into a torrent.

The identified dead and the injured are:

IDENTIFIED DEAD.

Identified dead—F. O. Downing, Vancouver; Mrs. A. Nelson, Carl Nelson, J. E. Emott, Mrs. H. Luxmore, Gordon Lowe, O. Fival, Mrs. C. F. Crippen and child, W. Dion, wife and child, Mrs. J. Bradwood and child, R. Clarke, child of F. Whitcombe, Mrs. S. F. Hawkins, Mrs. J. L. Godin, Mr. and Mrs. J. Andison, Margaret Primrose.

Severely injured—J. Stearns, bruises; James Drieberg, badly bruised; John Clark, fractured arm; Mr. and Mrs. Dunn and baby, badly bruised and shaken; Florence Whitecomb, bruises; R. Primrose and baby, bruises (baby has fractured skull); Mrs. Vigner J. Barrington, bruises; Arthur Dion, broken collar bone; Mrs. Bateman,

(Continued on Page Two)

TWO YEARS FOR THEFT OF AUTO

George Grant Sent To Kingston Penitentiary.

DENIES THE ACCUSATION

Mother Declares Boy Was Not Alone In Crime.

Two years in Kingston penitentiary was the sentence meted out to George Grant, who was convicted of the theft of an automobile before Judge Talbot Macbeth at the courthouse this morning. He was found guilty of stealing an automobile from Springbank Park on the night of June 16.

The evidence given by George Langridge, who is at present serving a term at the Guelph prison farm for the theft of another automobile, was to the effect that he and Grant stole the car in question from Springbank Park and that they took it to the farm of Charles Langridge, London Township. The following day they went to the farm and removed some parts from the car.

Evidence showing the presence of Grant at the Langridge farm was given by Mr. and Mrs. Charles Langridge. The former admitted in the box that he had taken the car into the bush on the farm and burned it. Detective Thomas Bolton told of having found parts of the car in the bush on the Langridge farm.

DENIES THEFT.

Grant, in the witness box, denied absolutely that he had stolen the car or that he was ever at Springbank Park with Langridge. He declared also that he had been in Ingersoll on the night that it was claimed that he stole the car. He said that he was at Charles Langridge's farm one morning. He had driven George Langridge out to the farm one morning and saw the car in the barn. He did not know whose it was, however. He set the date that he was in Ingersoll by a bill for repairs to the car he was in at a garage. He did not have the bill, however, and his three companions on that trip were not in the courtroom.

When Grant, who is 19 years of age, was sentenced his mother, who was in the courtroom, came forward and addressed the court. She declared that there were others who had not been caught. She burst into tears as she spoke to his honor.

CAMPAIGN ON FOR SMALLER BOARD

Ask Western Ontario Cities To Join Movement.

At to-morrow's meeting of the Board of Education it is expected that the 1921 board of trustees will go on record in favor of a reduced board and will authorize the drawing up of a petition to be presented at the next meeting of the Urban Trustees' Association of Ontario praying that body to use its influence in securing necessary legislation from the Ontario House.

London, however, will not act alone in this matter, for Trustee Edwin Smith to-day outlined efforts for securing the co-operation of other Western Ontario municipal Boards of Education in backing the plan for the smaller trustee board. At to-morrow's board session he will ask his fellow trustees to authorize the sending of letters to Boards of Education in Brantford, Chatham, St. Thomas, Sarnia, Windsor, Guelph, Woodstock, Kitchener and other points asking that they also send petitions to the trustees' association suggesting the need of permissive legislation towards reducing the size of urban boards of trustees.

NO DEFINITE NUMBER.

It is understood that London will not commit itself to any definite number as being the ideal size for an educational commission. Five is believed to be the best number, but the plan is to first secure legislative endorsement of the smaller board idea. The actual number, it is stated, can be best left in the hands of the department of education for Ontario.

Trustee Smith is confident that the trustees will to-morrow unanimously endorse action towards securing a smaller Board of Education, which will eliminate the committee system, secure, it is believed, trustee candidates of the highest caliber, and make for economy in a department which is now spending in London over $1,000,000 a year.

ASK OBSERVANCE OF ARMISTICE DAY

Ald. Cameron Wilson Will Ask Immediate Action.

Ald. J. Cameron Wilson, at this week's finance committee meeting, will ask that the city take due recognition of Armistice Day, both as commemorating the heroic sacrifices of Canadian soldiers and as a national day of thanksgiving.

A special emergency appropriation may be made, and Col. C. M. R. Graham, D. S. O., asked to arrange a celebration similar to the one which was so successfully carried out last year.

Col. Graham stated that no veteran organization had yet made a move towards a civic celebration, as they held that the mayor and Council should make the first move in that direction. Returned soldiers feel that it is not becoming their dignity to initiate celebrations of that kind without being invited to do so by the civic corporation.

1,307 BIRTHS AND 838 DEATHS RECORDED IN LONDON DURING 1921

October Breaks Marriage Record, Bringing Total Up To 548 For the Year.

Each month of the 10 past months of 1921 has seen, on an average, 130 births, 54 marriages and 83 deaths within the city limits. The total for the year now shows 1,307 births, 548 marriages and 838 deaths.

October, month of chrysanthemums, has displaced June as the month of weddings. For, during this month, 62 couples, 124 young people, pledged their troth before the altars of various city churches.

This month, like Abou Ben Adhem, the Anglican clergy leads all the rest with regard to the marriages performed by them. They present the winning score of 20 ceremonies, while the Methodist ministers come second with 19. The Presbyterian ministers are third with a total of 10 marriage ceremonies to their credit; the Catholic clergy performed eight ceremonies; the Baptist Church clergy in London report three marriages, and the Congregationalists end the list with two.

During the passing month there were 112 births, of which 50 were males and 62 females. It is believed that notices should be published about the "Never-never" land for the guidance of prospective infants. These signs should read: "Warning! If you want to be a boy on earth, avoid October as you would a plague."

There were only 88 deaths and, strangely enough, the reaper took even toll of both sexes, as there were 44 males listed amongst October's eternally missing and 44 females.

NEED OF JUVENILE COURT IS SHOWN

Acting Magistrate Sewed Up By Two Departments.

VALUABLE TIME LOST

Citizens Waste Hours Over Hearing of Complaints.

The need of a juvenile court judge or else of an additional police magistrate to help care for the business of the police court on a busy day was plainly manifest this morning, when people having business in the police court spent a whole morning while two minor motor cases and a couple of juvenile court cases were heard. From 10 o'clock until 12.30 the net financial result of the court's deliberations was the imposition of one $2 fine, imposed on a milkman for distributing milk in bottles which had not been kept properly clean.

Magistrate Bartlett was kept particularly busy. Before 10 o'clock he heard juvenile court in his office and had two lads before him charged with robbery. At 10.45 he ascended the police court bench and from that time until 12.30 was occupied in hearing two cases, remanding one man for sentence at a later date and delivering judgment in the case of a milk man, evidence in which was heard last week.

The prisoners' dock contained five persons, who were brought into court at 10 o'clock, and not disposed of until after 12.30. The courtroom was crowded with police officers, most of whom had come to give evidence after doing night duty on their beats, witnesses and others who had business in the court and the usual number of spectators. All the windows were tightly closed and toward the end of the session it was possible to get a faint idea of what the ventilation system in the black hole of Calcutta must have been like.

MILL GRINDS SLOWLY.

And all this time the mills of justice ground slowly—very slowly.

Crown Attorney McKillop moved for sentence in the case of Thomas Devine, charged with sending threatening letters to his father. It was expected that the parent of the youth would have been in court, but as he was not Mr. McKillop asked for an adjournment until Tuesday, saying such a serious case against the young man should hardly be disposed of without the presence of his father, who is also the complainant.

Questioned by the crown attorney, young Devine admitted that he had been released from the Ontario reformatory in June, after serving a sentence of five years. This in itself, the crown attorney said, looked bad, for the original sentence was an indeterminate one and unless the boy had been a particularly troublesome prisoner he would have been released before the five years had expired. In view of all the circumstances Mr. McKillop thought the case should not be disposed of without the boy's father being in court and the adjournment was granted until to-morrow.

Malcome McNeish, charged with furiously and recklessly driving an automobile, was next called. In this case the fire department was interested, it being claimed that McNeish drove ahead of the ladder truck and thereby hampered that piece of apparatus in making speed to a fire. It developed that in turning from Waterloo street to St. James street the car and truck collided and both were somewhat damaged.

Three members of the fire department gave evidence and although all told practically the same story they were each examined and cross-examined at considerable length. McLeish then made his statement and another lengthy cross-examination ensued. The upshot of it all was that the magistrate decided that there was not sufficient evidence to warrant the charge of reckless driving and McNeish was dismissed.

MUCH TIME LOST.

Another motor case was then taken up and dragged on for half an hour. It had not been completed up to 12.30.

Verne Howe, Fred Maul and William Barrett, charged with disorderly conduct in a house on Nelson street, and Eva Barrett, charged with intoxication in the same house. At the rate of progress being made at 12.30 the indications were that the last case would have to be heard by lamplight.

"It is a great argument either for a juvenile court or an assistant magistrate on busy days," said a citizen, who had waited in the courtroom all morning. "As it is at present a citizen summoned, say, for a minor infraction of the Ontario Motor Act, finds it cheaper to plead guilty and pay his fine, even though he may be innocent, than to come to the court and waste time of greater value than the amount of the probable fine and costs."

DIES AT KITCHENER. — Following a three months' illness, Gordon, the eight-year-old son of Mr. and Mrs. P. H. Wallace Schneider, Kitchener, died on Sunday afternoon. The family removed some time ago from London to Kitchener, and were at one time well-known residents of this city, residing at 373 Maitland street for quite a number of years. Besides his parents the young lad is survived by one sister, Mary, at home. The funeral was held on Wednesday afternoon to the Roman Catholic Cemetery.

RAMBLING AROUND WITH OLD DOC. PEP

October 30 (Lord's Day).—Rose and we all breakfast together for the once, having with us a guest from Montreal. The talk being about a play he sees lately in Toronto, which is advertised as a Yang-kee musical comedy, but heaven witness it is not musical and very little comedy. The male part of the chorus being notable, he says, because of an "adenoid tenor,' a thing I never heard of before in my life, but a pretty apt description of some I have also heard. "A good show, though, he points out, "but for one thing. One scene they have is laid in Brazil or some such South American country and the whole corps of principal actors about to be shot by the Brazil-nuts or what not, but they be saved in the nick of time. Which was the greatest mistake I ever saw, almost; the whole crew should have been shot!

A strange fashion reported from Paris, the capital of the Frenchmen, where all that ride velocipedes by night do hang Japanese lanterns on their steering bars, which is a fashion we establish here and to hold parades. Methinks a hundred velocipedes moving together with these paper lanterns would make a fine sight and also show lordly drivers of little tin cars that we be on the earth and not worms to be run over by yeomen and such like as I be nearly last Saturday.

Out to my Lord Abramson's on Saturday evening and hear him discuss how he is a self-made man. A form of egoism which seems the worst of any forms. He pointing out that he begins life in a log cabin and now has his own palace and is a baron to the empire. Which my lady hears and smiles at approvingly. But presently Commodore Potts suddenly observes: "A strange thing how we praise men that are self-made, but woman, lovely woman, is never praised for that very same art! Which makes Lady Abramson glower at him. It being well known that she wears a wig and paints most ridiculous.

And this day there went about the city hundreds of men of the churches inviting stay-at-home men to churches. The greatest evidence of a desire to be brotherly I have yet seen. A fine beginning and St. George grant that it laps over into the week. We have had Sunday religion time without memory, now let us have weekday religion and weekly brotherhood. 'Tis the latter that counts.

No one has yet accused Temperance of being a Circe, but witness the number of blind pigs which follow in her trail!

The news is that Naples is under water for several hours. An unusual example of Italian enthusiasm; we suppose, in a novel form of "clean-up week."

Out to a concert on Saturday night and to hear a noteworthy pianist. Partly playing from written music, partly out of his own brain where the weaver, Music, is busy night and day. And he closes with one such and the women to gather round him. One asking: "And would you tell me the name of that last number?" "Oh, that," the musician replies, "was an improvisation." "Ah," returns the woman, "I thought I recognized it, but I had forgotten the name!" Which was strange.

Grandfather sends us a letter from his hunting trip and mentions that the people in the north country still mighty resentful of being called a frozen country. "Our guide, a young Irishman," says my grandfather, "is especially bitter. He tells me yesterday: 'The climate bad? Nonsense! Shure people come here and they won't take care of themselves and they die. Then they write home that it is the climate which kills them. It is as healthy as any place on earth, people die anywhere, an' if you will be good enough to tell me where they don't, I'll go and end me days there!'"

Some one is good enough to leave an article on my desk which tells of another case where a man's brain is nearly all taken out of him through warr injury, yet he lives and is learning to read and write again. This subtracted brain evidently being a mere storehouse for knowledge and other parts left. Another item of proof that the mind is distinct from the phosphorus cells of our cerebral hemispheres. And in our paper on Saturday a scientific story that sight is something superior to the eye. The day will come when we shall find the first person singular of the personal pronoun to be the greatest fact in the universe, mayhap a part of the Greatest Fact.

A mighty absurd world. Nine people out of ten who send children to school in this city subscribe to the Bible as the book of books. To prove that they keep it on their center tables with a knit dolly over it year in and year out. Yet the Bible is not taught in our schools. All of us may shed tears the easiest in the world, over a moveable picture or stage play of a white-haired mother in difficulties. We wonder how many sons have answered their mothers sharply this day? Nearly everyone is roaring at our city taxes and the weakness of our elected governors, yet only 45 per cent. will vote come election day. Our churches profess to follow the Prince of Peace, how many churches in this Christendom have sent memorials to their Governments that they stand forth for disarmament at Washington come November 12?

APPOINTED TO STAFF AGRICULTURE OFFICE

George D. Irvine Takes Up Duties As Assistant to Secretary Finn.

George D. Irvine, B. S. A., Dalkeith, has been appointed as assistant to R. A. Finn, district representative of the department of agriculture. Mr. Irvine arrived this morning to take over his new duties.

Mr. Irvine succeeds Clayton Frey, who was appointed as agricultural representative for the County of Haldimand several weeks ago.

The new assistant is splendidly qualified for the work of the Middlesex County department office. The appointment of an assistant was absolutely necessary in view of the short course in agriculture which will open at Strathroy on November 28. During the tenure of this school much of Mr. Irvine's time will be devoted to that work.

STUDENTS' RECITAL.

The students' weekly recital was held on Saturday afternoon at the London Institute of Musical Art. The following students contributed numbers on the program: Edith Brown, Lillian Howard, Jack Holmes, Vernon Griffith, Edward Fox, Fred Underhill, Mildred Baker, Winnifred Johnston, Constance Masuret, Sylvia Hill and Grace Bayley. The teachers who were responsible for the training of the pupils were Misses Irene Foster, Edith Irvine, May Atrill, Iva Smith, Jennie Steele, O. Leo Herbert. Mesdames McHardy-Smith and Jordan.

MRS. KEENLEYSIDE DEAD

Well-Known Soprano Soloist Succumbed Early This Morning.

The death occurred early this morning of Mrs. Annie E. Keenleyside (Annie E. Reid), wife of Llewellyn Keenleyside. The deceased had been in failing health for some time but death came unexpected.

Before her marriage Mrs. Keenleyside was a very prominent soprano soloist and held several important choir positions both in this city and in Toronto. She was a soloist in Parkdale Methodist Church, Toronto, for some time, and following her resignation came to London, where she was connected with the Dundas Street Center Methodist for 11 years and also with the Colborne Street Methodist for some time after her marriage.

The deceased was born in Dundalk and was the daughter of the late James Reid and granddaughter of the late John Little, magistrate of Collingwood for some years.

She is survived by her husband and four aunts, Mrs. Screuby, of this city; Mrs. J. H. Dazell, Toronto; Mrs. F. B. Walker, Chatham, and Mrs. T. Cinnamon, Oshawa.

The funeral will be held from her late residence, 487 King street, on Wednesday, at 3 o'clock, to Mt. Pleasant Cemetery. Services will be conducted at 2.30 by Rev. John Garbutt, of Dundas Center, assisted by Rev. Judson Kelley, of Colborne Street Methodist Church.

BEGIN FACTORIES EARLY IN SPRING

Expect Big Construction Boom Will Start Soon.

AUTOMOBILE CENTER

Campaign For Expansion Will Soon Bear Fruit.

With the revival of business generally that is noted in all sections, London's prospects for a large industrial building program for next year are becoming correspondingly brighter. Several large American manufacturing companies that have already purchased sites here, with the intention of erecting factories in London, are again making preparations for an early start on construction work. It is confidently expected that by the time the building season of 1922 opens the amount of industrial construction in sight for this city will be close to one and one-half million dollars.

The Service Truck Company, which purchased a portion of the Frank estate on Wellington road for a factory site is now considering the situation with reference to commencing operations early next year. Officials of the company are expected to arrive in London shortly to confer with local men interested, and it is believed that plans for the new building will be decided upon within a few months, at the latest.

NEW PLANTS

The new plant which the Rawley Drug Company is planning to erect on Dundas street, near Rattle street, will also be constructed next year, it is expected.

There are other industries looking to London with a view to locating here. In this connection, it is pointed out that with two large motor truck factories and a large automobile industry here, there will be a good chance for establishing factories to manufacture automobile and motor truck parts.

During the few months of business depression through which Canada and the United States have passed there was but little done in the way of interesting manufacturers in London, other than to keep the advantage of the city ever before those large firms that are looking for expansion. It was impossible to secure the attention of the manufacturers to new fields so long as they found it all but impossible to look after the old ones, but as that period has passed, it is expected that the months of patient advertising work will bear fruit.

PROUD NEW FATHER WAS GIVEN WRONG DOPE

Nurst Told Him Daughter Was a Son and Chortling Telegrams Carried Out Glad But Mistaken Tidings.

The visit of the stork—incidentally this was the first visit—to a young couple of London has caused the happy father more than the usual worry and excitement. Proud, as any young father should be at such times, he is nevertheless considerably worried about the situation, and all because he does not know whether the stork left a son or a daughter. The nurse told him at first that the new arrival was a son, but this messagewas later superseded by another one which informed him that he was the father of a daughter. Now he does not know whether someone with considerable influence has been successful in trading off a daughter for the son, whom the nurse mentioned at first.

Immediately after the "cutest baby" made its debut the fond father, delighted at the birth of a son, went around bragging about it to all his relatives. Telegrams were dispatched to mother-in-law and other interested relatives, telling them of the happy event. There was no doubt but what the young son was destined to be the one man in Canada who, in the future, would lead this Dominion to a larger place in the sun than it now enjoys.

But alas for the fond hopes. These were all shattered when the father was later informed that the son was a daughter. Letters were at once sent out, apologizing for the impressions created by the telegrams, and altogether some of the joys of being the father of one of the finest babies alive have been killed.

The son's great future was shattered in a moment. While the women are taking a larger place in the government of the Dominion than ever before, it is too much to hope that a day-old daughter will ever become premier of the land of the maple in a brief 21 years time. However, the proud young parent is making the best of the situation. He has decided that he will keep the daughter at all events, and his friends are showering congratulations on him.

WM. KEOUGH BURIED.—The funeral of the late Wm. Keough, who died on Tuesday morning in his 65th year, took place from his late residence, 32 Langarth street, on Thursday afternoon to Woodland Cemetery. The late Mr. Keough was a well-known citizen of London for about 50 years. The funeral was in charge of Hackett Lodge, L. O. B. L., No. 805, and was largely attended. Mr. Keough, besides being a member of the above lodge, also belonged to Black Knights Covenent Preceptory, No. 346, and Woodmen of the World. Funeral services were conducted by Rev. L. Armitage, of St. James' Anglican Church, assisted by Rev. Heathcote, of Epiphany Church, South London, and Rev. Mr. Whilen. The pallbearers were chosen from Hackett Lodge. Surviving members of Mr. Keough's family are his widow, Elizabeth; William Arthur Keough, a son, and a daughter, Mrs. Pierce, of Port Huron, Mich.

OBJECT LESSON FOR S. S. PUPILS

Rev. Watts Speaks At Sunday School Anniversary.

ILLUSTRATED SERMON

Many Thoughts For Both Old and Young.

An object lesson intended primarily for the boys and girls of the Sunday school, but which had many lessons for the church members, marked the morning services at Wellington Street Methodist Church on Sunday, the occasion of the anniversary of the Sunday school. The body of the church was completely filled, while the classes from the Sunday school occupied the gallery. The pastor, Rev. George T. Watts, B. D., was the speaker.

The Sunday school service was an open session on the occasion of the anniversary and Rev. J. T. G. Norris, B. A., B. D., of Askin Street Methodist, gave the scholars a most interesting and impressive talk. The pastor was the speaker again at the evening services, when he addressed both scholars and parents on "Our Debt to Childhood."

It was a direct and delightfully simple picture which the pastor drew for the scholars of the Sunday school by means of potent illustrations. He likened a large magnet to the power of Jesus Christ and by means of nails in various combination showed the power of God through Jesus Christ.

A MAGNET.

In his opening remarks Mr. Watts pointed out that the magnet would draw to it any material of a like nature. So it was with Jesus Christ. He came to the world and became a man as other men. He knew what it was to be tempted and tried and He knew the sorrows and temptations of men. Because He was a man He was able to draw men and women, boys and girls to Him.

As his first illustration, Mr. Watts exhibited some old, bent, rusty nails, which he compared with old people 50 to 80 years of age. He pointed out that the rust of the nails was like sin and like the rust eats its way into the metal so sin eats its way into man. When he picked up these nails with the magnet only five adhered. From this he drew the conclusion that few came to Jesus Christ when they had attained old age.

Large nails but not so rusty were compared to men and women between 20 and 50 years of age. The magnet picked up 17 of these and they did not leave the magnet so readily as the old and rusty ones. The pastor continued his illustration with smaller nails representing those in the 'teen ages, the boys and girls. The magnet drew to it 62 of these nails and of tiny nails representing the smaller children, those in the primary classes, the magnet attracted 308.

The speaker pointed out to the children what a wonderful thing it was to serve Jesus. He declared that it was the best thing that any of them had ever done. It was not a silly thing to do and would add lasting joy and pleasure to life. The pleasures of following Jesus Christ were not like the pleasures of sin, which were not lasting and lead to sorrow. When the old man or old woman is converted, Mr. Watts declared, the soul is saved, but when the boy or girl came to Jesus the soul was saved plus the life.

EASIER FOR YOUNG.

Pointing to the illustrations of the magnet and the nails, the speaker pointed out how much easier it was for the little ones to come to Jesus Christ than for the older. In a further illustration Mr. Watts had a number of nails, large and smaller, on a string, representing a family. When he picked up the larger nails the smaller ones came as well and he declared that if the mother and father in a family were followers of the Lord, the children would follow also.

One particularly potent illustration used by the speaker was a nail representing a young man. When he tried to pick up this nail, it was attracted but did not hold on. When he raised it above the table it was found to be tied to a package of cigarettes. He declared that the young man was willing to come to Christ but was held back by the cigarettes. So, again, in another illustration, a young man was willing but was held back by a pack of cards. Then there was the illustration of a nail tied to a pocketbook. When the man was willing to give himself but not his money, he could not hold on, but when the two were given together they adhered.

All of the services on Sunday were held in the church and were marked with special music. At the morning service a large orchestra provided splendid music and the choir assisted. The children of the primary department sang a hymn of praise which was wonderfully sweet and touching. John Wallace, Sunday school superintendent, was in charge of the services.

SAINTS ADVANCED PROGRESS OF WORLD

Commemorate Saints' Day and Anniversary at All Saints' Church—Bishop Williams Speaks.

All Saints' Day was yesterday commemorated at All Saints' Anglican Church and the 15th anniversary of the church was also observed. Bishop Williams, in the evening sermon, said: "Saints of old are interested in us. They are with Christ, accompanied with the good people of the past."

His lordship stated that the great saints of the world are interested in the work of the present generation. He said that it was misleading to limit the idea of saints to persons who live a confirmed life and to think of the retirement of life in connection with sainthood.

"What is it we owe to the past? Do you ever think of what the conditions would be if we were the first people in the world? We would have to invent machinery, but instead, all we have to do is to improve on the inventions which belong to the past ages."

"Schools and colleges are inventions of the past ages. Now we have experiences of 3,000 years to help in building up schools and universities."

"There are men who fought and struggled and who were faithful and whose names have been forgotten and who have never been heard of in history. Just as much credit is due to these millions of peoples as to the ones whose names now appear in the history which has been handed down to the people of to-day."

"The people of the past ages believed that they had an interest in the future after they died and that they did not cease to be when the soul passed out of the body," said Bishop Williams. "When Christ arose from the dead this was a firm conviction that men did not die when they died," added the speaker.

"This is a great encouragement in Christian life. When we ask what has become of the saints, we answer that they are not dead, but the personality has passed out of the body, but they still live. Think of those who have been faithful to Christ as not dead, but with Christ and like Christ."

All Saints' Day falls on Tuesday and communion service will be held in the church at 10 o'clock.

Winter Gardens. Halloween masquerade dance to-night. Fancy dress. f

MANY ATTEND FUNERAL OF DR. M. F. FORSYTH

Was Well Known Throughout District — Many Floral Tributes.

One of the most impressive funerals ever held in Strathroy was that of the late Dr. M. F. Forsyth, who was buried on Saturday afternoon. The deceased was very well and favorably known throughout the community, having spent practically all of his time there since graduating from the Toronto Dental College.

Deceased was a valued member of St. Andrew's Presbyterian Church, in Strathroy, and a Liberal in politics.

The funeral service was conducted by Rev. Mr. Shaver, Presbyterian minister, and at the graveside by the Masonic order, of which Dr. Forsyth was a past master.

The floral tributes were numerous and beautiful and testified to the high esteem in which the deceased was held by his many friends and acquaintances. Included among them were two beautiful pillows, one with the inscription "Mat" from the bereaved widow and one from the family of sisters and brothers and many wreaths from the Masonic order, Knights of Pythias, A. O. F. and bowling club, of which he was an active member.

Besides his wife, he is survived by four sisters, Misses Margaret and Elizabeth, of St. Thomas; Mrs. Elsie Gardiner, of Jackson, Mich., and Mrs. C. O. Gardiner, of London, and two brothers, David, of London, and George, of Grand Forks, B. C.

The late Capt. J. C. Forsyth, M.D., was fatally injured on his return from service, when the boat on which he was returning was torpedoed, was also a brother

Millions Damage

(Continued From Page One)

bruises; May Stair, badly bruised, head crushed.

Despite the serious injury of some it is thought that all will recover.

Ten of the dead and all of the injured were brought to Vancouver last evening on the steamer Capitano. Ambulances were waiting and the injured were rushed to hospitals, while the bodies were taken to the morgue to await decision as to an inquest. The search for the missing was continued to-day, but the work is necessarily slow, because of the difficulty in clearing away the wreckage in the sea of mud and water. It is doubtful if some of those missing will ever be recovered, as some of the bodies were washed into the muddy waters of Howe Sound.

Manager J. Donahue, of the Britannia Mines, describes the efforts of those on duty at the mines proper, three miles back from the beach, to warn the village. When the railway fill, which caused the accumulation of water in the hills, gave way and released a roaring torrent into the creek urgent warning was sent over the mines telephone. This message was received by Miss Ellen Patterson, on duty at the compressor plant in the village. She immediately rang everybody by telephone, repeated the miners' message, "For God's sake get out of your homes; flood coming down the creek."

WARNING TOO LATE.

Before the warning could be understood and passed on to all the residents the waters crashed down the mountainside, swept away transmission lines and plunged the village into darkness. The creek bed, which once carried a veritable river, cut through the center of the settlement. The arrival of the torrent at sea level meant that everything in its path was carried towards the sea. The water had fallen 2,000 feet on its three-mile journey and gained a momentum which the little houses of Britannia could not resist. To-day a broad stream divides the untouched fringes of the town, strewn with timbers, poles, twisted telephone wires and scraps of heavier furniture smashed to pulp wood. Britannia Creek now runs through the village itself. The waters will have to be diverted to their former course by dynamiting. Surveyors say that the worst part of the disaster was the crying of injured or bewildered villagers.

The flood came upon a community confused by sudden darkness, caused when the transmission lines failed and a torrential rain fell. The houses for the most part were without foundation and yielded readily to the surge of the flood. One man hurried with his wife to the attic when he found the water about his doorstep. Before he could climb on to the roof his house was already out to sea, bobbing about in the rain-swept waters of Howe Sound. The two occupants were finally rescued in a launch.

Other houses were chushed to pulp wood when they were caught between some obstacles and the rushing water, many were injured by falling timbers. Some of these owe their lives to the efforts of rescuers who toiled throughout the night in and out of the maze of floating houses, guided to those in distress by cries and warnings. Candles and pit lamps were of little use in this work.

Two children were found asleep in their beds, unhurt, hours after their mother and two brothers had been swept away with a damaged portion of their home.

A Mrs. Matheson was taken off in a boat from her house, which was sweeping down the creek and crashed to splinters a few minutes afterwards against a heavier building. Mrs. Murphy, the school teacher, escaped with a cut wrist sustained when she broke a window to escape from her house, which was practically upside down by the time she realized the danger. Of her 25 pupils at least five are drowned.

One woman, whose name was not ascertained, was rescued while clinging desperately to a puppy, the only other survivor of the family. She had watched her husband and two children go down to their deaths.

Dr. A. A. Menzies, a local practitioner, was crossing a street when the flood caught him. Finally he held on to a post and began the slow journey to higher ground, scrambling and swimming until he was out of danger. Then he began the long night's work with the rescuers.

Luckily the disaster did not happen any later than it did or most people would have been caught in bed by the tidal wave. As it was it was only the children who were asleep at the time and grown-ups were able to help them from danger.

The only buildings left uninjured on the residential side of the town were the customhouse, the moving-picture theater, an amusement hall and a few houses. On the other side of the town only a store, hotel, office building, some of the mill shops, buildings and the residence of the manager are left.

To-day the lighting system had been partially restored. The south side of the town is lighted. Squamish, eight miles north of here, is also flooded, but damage is not great.

JORDAN IS HIGH GUN.

The Springwood Gun Club held a shoot on Saturday afternoon. R. Jordan was the high gun, breaking 48 out of 50. Two new shooters were present, Stead and John Greer. They turned in very good scores, considering it was their first attempt. Following is the result of a 50-bird event:

Jordan, R.	25	23
Day, R. P.	23	23
Baker, T. H.	18	22
Simcox, E. G.	18	—
Greer, John	18	—
Stead	18	—
Anderson, J. L.	17	—

OCTOBER LEADS IN HOMES BUILT

New Houses Valued At $112,000.

MONTH'S TOTAL $232,125

Year Will Close With Over $2,500,000 Recorded.

London's 1921 building total now stands at $2,276,770, and if the coming two months equal the records of November and December, 1920, the final total for 1921 will exceed $2,633,000, making the present year the greatest from the building standpoint in local history. The total for the whole of 1920 is now exceeded by $100,000, and there are yet two months to go.

October's record stands at $232,125, nearly $50,000 more than the total for October last year. There were 194 permits issued to prospective builders.

October leads the year so far in house building. Permits were issued for 38 new residences during this month, which gives it nearly a 50 per cent. lead over all other months of the present year so far. The value of these houses is stated at $112,000, the average value being over $3,100 each.

Larger permits issued yesterday include two permits to Hyatt Brothers, who are erecting two residences on Baker street valued at $9,000. James Hendry is building a house on Terrance street to cost $2,500.

BIBLE STUDENTS SEE COMING OF UTOPIA

Claim That Beginning With 1925 World Will Enter Period of Man's Restoration.

If true, it is a comforting message that W. Lockwood, of the International Bible Students, delivered at Hyman Hall on Sunday. The address was on the slogan of the International Students' "Millions Now Living Will Never Die." While this is not altogether comforting under present conditions, there is a silver lining in the dark cloud if the interpretation placed on the Scriptures by Mr. Lockwood are correct and life would be worth living a thousand years or so hence.

There would be increasing unemployment problems under the new regime, the speaker pointed out, as undertakers, doctors, insurance men, policemen and jailers would begin to go out of business. He enjoined his hearers, however, to remember the Creator's pronouncement upon the first sinner, "Cursed is the ground for thy sake," which had kept he and his progeny out of mischief. When the curse on man and on the "ground" was removed, however, and the benefits of labor-saving machinery were equitably shared by all, the world would have reached such a condition of moral grandeur that it could be trusted with more leisure and luxury. The world would do more work with a great deal less labor.

The Bible Students claim that Bible chronology plainly pointed to the year 1914 as the limit of Gentile world dominion and they further claim that the year 1925 is indicated as the time for the beginning of man's restoration to Edenic perfection, bringing with it life unending.

RAILWAYS HANDLING VAST AMOUNT OF COAL

Fear of Coal Shortage Is Now Definitely at End.

A large quantity of coal is being imported into Canada, according to announcements made by the officials of the Grand Trunk and Canadian Pacific Railways.

The figures for the month of October this year compare favorably with the statistics for the corresponding month of last year.

More than 100 cars of coal passed through London yesterday on the Grand Trung Railway en route to Windsor and the movement of coal at the Niagara frontier is now considered heavy.

The Canadian Pacific Railway reports that a large supply of coal is being handled on their lines at the present time.

The railways are storing up coal for their own use, as thousands of tons are used annually in operating the locomotives and heating the buildings along the line.

It is expected that coal will continue to be forwarded to Canada as long as the weather is favorable and does not interfere with the transportation.

Bank clearings for the month of October were $13,415,730, a decrease of $2,785,719 over the corresponding month of last year, when the total was $16,201,449.

DEATH OF MRS. FOWLER

Honorary President of London Conference Branch of Women's Missionary Society.

In the death of Mrs. Huldah Austin Fowler, widow of the late Rev. Robert Fowler, M. D., M. R. C. S. E., which occurred yesterday afternoon, London loses an honored resident of more than 30 years' standing.

The late Mrs. Fowler was a daughter of Dr. Austin, a prominent Picton physician and a member of an old U. E. Loyalist family. Mrs. Fowler had also some interesting overseas connections, being a sister-in-law of Lord Wolverhampton, of Wolverhampton, England, keeper of the King's privy seal, and an aunt of the brilliant English writer, Ellen Thorneycroft Fowler.

Mrs. Fowler was especially identified with the work of the Women's Missionary Society from its inception 40 years ago and was present when the first branch of this society was organized.

In London, the seat of her husband's last charge, Mrs. Fowler held the office of honorary president of the London conference branch of the W. M. S., having also been vice-president for a number of years, and was honorary president of the First Methodist Church auxiliary, in which society she had previously given banner service as president for 10 years.

A tribute to the late Mrs. Fowler is paid by Mrs. Gordon Wright, president of the London conference branch of the W. M. S., who says: "She made a beloved leader, rallying membership rather by the sweetness of her spirit and the charm of her well-rounded Christian character than by her knowledge of technical procedure."

She is survived by one daughter, Miss May Fowler, M. L. A., of this city, and one son, Mr. Joseph Fowler, barrister, of Sudbury, who arrived in the city at noon to-day. The funeral, which will be of a private nature, will take place tomorrow afternoon.

At the annual district meeting of the W. M. S. of the Methodist church, taking place in this city to-morrow, a standing vote of appreciation of the services of the late Mrs. Fowler will be passed by the members prior to the opening of the business session.

BABY TURNED ON GAS.—Mrs. John Ackert, 31 Kensington avenue, had her eyebrows, eyelashes and the hair on the front part of her head burned off when she attempted to light the gas in an oven at her home. A young baby had been playing on the floor and had turned the gas on in some manner, with the result that when Mrs. Ackert applied a match to the plate an explosion followed.

BIG HALLOWEEN PARTY AT Y.M.C.A.

Over Three Hundred Boys and Girls Attend.

HARD TIME FOR JUDGES

Dorothy Dowell and Frank Barrows Win First Prize.

The young Romeos of the city acted as hosts to their Juliets on Saturday night, when they staged a monster Halloween masquerade in the Y. M. C. A. building. Every floor of the institution resounded with the laughter and merriment of the 350 boys and girls who made merry between the hours of 8 and 12 o'clock.

Beginning with a grand march past of the masqueraders, everyone of whom were suitably costumed, the fun increased throughout the evening until the supper at 11.30 marked the close of the evening. The judges had a mighty hard task to select the prize winners from the many original disguises, while those in charge of the program had their hands full in conducting the games and contests throughout the building.

Under the direction of Dave Allen and Bob Liddle group games were held on the two gymnasium floors, where the Trial Rangers and Tuxis lads had escorted their lady friends. The various other features on the program were held in various parts of the building the crowd being too large to remain in one place.

The prize winners in the masquerade were: First, Dorothy Dowell and Frank Barrows; second, Florence Robson and Melbourne Turner; third, Mary Ford and Jack Tripp. In the guessing contest the following were the victorious ones: Bean, Kenneth Banless; weight, Fred Martin; eye, Helen Hoffard. Madeline Townshend succeeded in drawing the lucky number from those given to the ladies.

Judges of the events were R. D. McDonald, W. B. Beamer, William Clarke, Jack Davis and L. M. Houlding. This is the first time that a Halloween party has been held at the "Y" on such a large scale, but from Saturday's night experience it certainly will not be the last.

FREE PRESS RESULTS - - - SERVICE

BUSINESS CHANCES.

HOTEL, IN TOWN OF 1,500, LAMBTON County, doing grand business, pool room in connection. Health compels me to give bargain for quick sale. Address A. W. Hughes, Talbot Hotel, St. Thomas, Ont.

Mr. Hughes told The Free Press he sold the above hotel with the first issue of The Free Press carrying this advertisement.

With the large number of readers of The Free Press in Western Ontario we can give you results which you do not think possible to achieve. Send in your advertisements, whether Business Chances, For Sale, Wanted To Purchase, or anything you may wish. Our experienced staff will arrange them for you, if desired and forward an invoice by following mail. Do not delay, but send in your Ads. to-day.

The London Free Press Printing Company, Ltd.

PHONE 5200. LONDON, ONTARIO.

LEHIGH VALLEY COAL

Chestnut, 1-ton lots	$15.50
Chestnut, ½-ton lots	$8.00
Egg, 1-ton lots	$16.00
Egg, 4-ton lots	$15.50
Stove, 1-ton lots	$16.00
Pea Coal, 1-ton lots	$12.00
Cannel Coal, 1-ton lots	$13.00

The above prices good for THREE DAYS ONLY.

PETER FARGNOLI

Phone 5419 - 601 Adelaide St.

J31v

ROYAL CAFE

386 Richmond St., Upstairs.
BUSINESS LUNCH, 45c.
A la Carte at All Hours.
Best place for you to dine and entertain friends.
LAWRENCE LEE & CO. m,fr

To NUKOL Shareholders

The Annual Meeting of Nukol Shareholders will be held on November 3, 1921.

As we wish to have every shareholder's interests represented, will those who cannot attend the meeting kindly send in their proxy without further delay.

THANK YOU.

NUKOL Fuel Company LIMITED

88 Bay St., Toronto. f

Business education safeguards the future. Attend London Business Institute "A Business Training School."

The "Empress" Ball Strap Oxford

A Better Shoe

A real Shoe for fall and winter wear, full width vamps yet snug-fitting tops; a supreme Shoe in fit, style and wear.

Two new shades of brown
Five styles to choose from.

At, per pair
$8.00 and $9.00

ROWLAND HILL RELIABLE FOOTWEAR

You can choose any article from our fine stock of Diamonds, Watches, Clocks and Jewelry and have it laid aside for Christmas at a big saving.
AGRANOVE'S,
Square-Deal Jeweler and Optician.
644 Dundas St. Phone 1742-W.
Open Evenings. y

THE CANADIAN LADIES' WEAR CO.
THE SHOP FOR WOMEN.
Where you buy for less
Out of the high rent district.
372 DUNDAS STREET,
Between Colborne and Waterloo.
y

Under the provisions of the Adolescent School Attendance Act pupils holding work permits or home permits must take night school work at the

O'Brien College
361 RICHMOND ST., LONDON.

C-O-A-L

	Per ton	3 ton or more
Egg, Stove and Chestnut	$16.25	$16.0
Pea	$12.50	$12.2
Cannel	$14.00	$13.7

Jenkin's Fuel Co.
493-499 York St. Phone 1391
y

Phone 6197 to Have Your Awning Taken Down and Stored.
CARTER & SO
Awnings and Waterproof Covers.
351 Glebe Street.

COAL
Lehigh Valley ANTHRACITE
Egg, Stove and Nut, $16.50
Pea $14.50
Anthracite Briquettes $15.00
Redwine Ky. Cannel, $17.00
MARTIN-LYONS FUEL CO.
711 YORK STREET
Phone 1315
m

Do You Like Good Pictures?

From Your Own Snapshots we Can Produce

Perfect Enlargements

IN COLOR

75c to $5

We Specialize in Copying and Reproducing Old Photographs.

Cairncross the Chemists

Four Graduate Druggists.
216 Dundas Street. Phone 800.
"Experts in Kodak Photography."
f

Agents for Baush & Lomb
Stereopticons and Projectors
J. H. BACK & CO.
210 Dundas Street.

When those to whom price is nothing come to us for perfection, those to whom price is something will do well to ask what this perfection costs.

Barnard's

Diamonds, Pearls, Watches
"Gifts That Last"
Showroom at 399 Richmond St.
London y

Ebony Cannel Coal
For Grates. We deliver 500 lbs.
LERNER, 494 HILL. PHONE 1267-J.
y

Grease Paint
For your Fool Domino Mocks and False Faces. Sold at
PEEL'S TOY WORLD.

SERVICE SATISFACTION TEELE
OPTICIAN, 210 DUNDAS ST.
f

Smoke
T&B
If you smoke plug—try T & B big plug

SOVIET WILL DISCHARGE TWO MILLION WORKERS

MOSCOW, Oct. 29.—The Soviet committee charged with making a reduction in the number of Government employees in a report just submitted, announces that 2,500,000 of the employees are to be discharged. It has been decided to admit the principle of private management and scales of wages are to be fixed in accordance with the fluctuations of market prices in localities where work is done.

These steps are to be taken in an effort to give a living wage to workers and thus induce them to cease thievery.

NAPLES UNDER WATER FOR SEVERAL HOURS

NAPLES, Oct. 29.—Several persons were drowned and extensive property damage was caused by a flood of the River Sebeto, which flows through this city, on Thursday night. The inundation was caused by a severe storm lasting for 12 hours and a large portion of the lower sections of Naples was under water for several hours.

Mrs. WAGNER of PALM BEACH

Tells Girls How She Found Relief From Pain

West Palm Beach, Fla.—"When I was 19 years old I was irregular and had such terrible cramps it felt like a knife going through me. I took Lydia E. Pinkham's Vegetable Compound and I was well. After I was married I had the same trouble caused by the added work of farming and heavy washings so I told my husband to get six bottles of the Vegetable Compound and by taking it regularly my troubles ceased and now I never have a pain or ache, and am regular. I recommend Lydia E. Pinkham's Vegetable Compound and think every young girl should take it. You can publish this letter and it may be the means of helping some other girl or woman."—Mrs. MARY M. WAGNER, Box 759, West Palm Beach, Florida.

While no woman is entirely free from periodic suffering it does not seem to be the plan of nature that woman should suffer so severely and when pain exists something is wrong which should be set right. Every girl who suffers from monthly cramps should give Lydia E. Pinkham's Vegetable Compound a fair trial.

MR. MORRIS RAPS TOBACCO HABIT

Askin Street Pastor Says Lost Pipes Cause Domestic Trouble

ADDRESSES BROTHERHOOD

Speaks to Mass Meeting on Question of Strength

That the heart agony of Canadian men and women during the late war had been exploited by tobacco product manufacturers during the Great War was the sensational charge made by Rev. J. T. C. Morris, pastor of Askin Street Methodist Church, at last evening's brotherhood mass meeting. He stated that the slogan: "Send Tobacco to Our Troops" did not originate from the troops, but that it did come from multi-millionaire tobacco manufacturers.

Mr. Morris also stated in the course of his address that : "We are going to cut out everything that saps the mental vigor of men," and held up to scorn the weakness of men in the thralldom of the tobacco habit that have to smoke after going to bed, that have to smoke when about to make any mental effort or when they are making no effort whatever.

"Many a wife has been made bitter towards life," he stated, "because her husband lost his pipe."

STRENGTH

Rev. Mr. Morris' sermon was on the subject of "Strength," his text being St. Paul's admonition to the Ephesians: "Be strong in the Lord." He dealt with human strength in its physical, intellectual and moral aspects and found all of the insufficient and wound up with a stirring appeal that men and women find the strength of the new birth, which may be alone found at the foot of the cross.

He praised physical strength and emphasized its vital companionage with mental effort: "Many have learned to cipher but that have forgot the arithmetic of health. Some men are like crysanthemums—they show a fine mental foliage, but their stems are weak."

Referring to intellectual strength he emphasized London's unique opportunities in that respect. "Our university stands open to all," he stated; "night schools are maintained with perfect facilities for improving the mind. There is no young man within the sound of my voice that can offer an excuse for ignorance.

SOME ONLY SPONGES.

Moral strength was commended by the speaker, but he said: "A moral man is only an outline of a man. Some men are sponges. They weep easy and they laugh easy. They will take in what is said now and they will go outside with a cursing crowd and be one of them. Only an exceptional man is able to live up to a stern code of morals. Most men who say they rely on morality are shot so full of holes by the devil that only a shadow of manhood remains through which the fires of hell may be seen burning.

"But there is not weakness in nature. Man alone is weak morally. A heathen can be moral; pagans were moral. There is but one strength and that comes from the cross of Christ."

Touching reference was made by Mr. Morris to the death on Saturday morning of William Ralph Lawrence, of Sarnia, who was returning home from London, where he attended a brotherhood banquet in the Masonic Temple. The funeral will be held at 2.20 p. m. to-day in Sarnia, it was announced, and many brotherhood men in London will attend the funeral.

Yesterday afternoon men of the Askin Street Church took part in a canvass of the homes in the city where men were not attending church. Cordial invitations, personally delivered, were extended wherever the visitors went. This service will be continued, it is understood. President Baker, of the Askin Brotherhood, and D. McArthur, president of the Elks' class of young men, occupied the pulpit rostrum with Mr. Morris at last night's service.

Monster masquerade dance to-night at the Winter Gardens. Valuable prizes. f

MELBOURNE DOCTOR SEES FIRE, SAVES HOME

Fire Eating Way Into Long's Home; Dr. Dewar Quenches Pump Blaze and Saves Source of Water

MELBOURNE, Oct. 30.—Seeing flames in the barn owned by Joseph Long, butcher, as he was returning from a call at 2 o'clock in the morning, Dr. Dewar raised an alarm and then hurried to the scene. He found the interior of the structure a mass of flames with the fire eating its way into the kitchen joining the house. Believing he might be able to delay the progress of the fire the doctor went to the wooden pump only to find it burning briskly. Fortunately a pail of water had been left beside it and with this the doctor extinguished the pump fire and was thus able to secure more water.

Men and women arrived and joined in the battle. The kitchen was saved, but the barn was completely destroyed, along with hay, a wagon, sleighs, five tons of coal and a horse. The loss is partly covered by insurance. The origin of the fire is unknown.

THIEF ENTERS STORE TAKES $90 FROM TILL

Daring Daylight Robbery Perpetrated at American Dry Cleaning on Saturday Morning.

A bold daylight robbery occurred on Saturday morning, between 9.45 and 10 o'clock, when an unknown thief entered the office of the American Dry Cleaning and Dye Works, 775 Dundas street, rifled the till and escaped with $90 in bills and silver. The police were notified, but as the thief was not seen they have no clue to work on.

TO PLACE FEINERS' CASE BEFORE PEOPLE OF U. S.

QUEENSTOWN, Oct. 29. — Rev. Michael O'Flanagan, vice-president of the Sinn Fein, sailed to-day on the steamer Centennial States for New York. Father O'Flanagan is going to the United States as an envoy of the Sinn Fein to assist, it is announced, "in putting the case of the Irish republic before the American people."

SOVIET GOVERNMENT PRINTING MUCH MONEY

MOSCOW, Oct. 30.—Paper money reaching the enormous total of 5,750,000,000,000 rubles has been issued by the Soviet Government, the latest output being 750,000,000,000 rubles in new money for the opening of the national bank.

The city Soviet has published an order permitting newspapers to publish advertisements which have been absent from the columns of journals here for four years.

Advertisements have been taxed heavily.

LABOR DROPS LOW TARIFF PLANK

Provincial Executive Takes Action at Hamilton Meeting

REALIZES THE MISTAKE

Tariff Subject of Debate at Meeting of Local Forum

Adopting the platform of the Canadian Labor party the provincial executive committee of the I. L. P., meeting in Hamilton on Saturday, threw out the low tariff plank, which had been formerly a part of the Independent Labor party policy. The C. L. P. platform practically urges a protective tariff, with the provision that a board of experts be appointed to deal with all revisions. While there are some of the members of the I. L. P. who claim that the tariff question is of no moment to the workers of Canada, and the workers are said to be 95 per cent. of the entire population, the majority of local members are decidedly pleased with the action taken by the committee on Saturday.

CANNOT ACCEPT.

In this connection, and with reference to the possibility of the Labor and Agrarian forces uniting in Canada, H. B. Ashplant, a member of the provincial I. L. P. executive, and a possible Labor candidate for the Federal House, stated that Labor could not swallow the Agrarian tariff policy. He pointed out that this is his personal opinion, but it is the general belief among Labor men that he is right in this.

"The Ontario farmers have not adopted the eight-hour day," said Mr. Ashplant, "and it is well known that this has not caused any dissension between the Labor and Farmer forces, so there is nothing to suggest that the two must adopt the same policy on the tariff."

DISPUTE ON TARIFF.

Arthur Mould, another member of the Provincial I. L. P. executive and a possible Labor candidate in the coming elections, speaking at the Labor Forum last in the local Labor Temple, stated that the tariff question is of no importance to labor. He urged that the Government could have met the unemployment problem by taking charge of the factories on much the same principle as was adopted during the war. The tariff is held to have a bearing on the unemployment situation, he said, but he thought this was merely a subterfuge on the part of the politicians.

F. W. Daly resented this statement of Mr. Mould's.

"I would like to ask you, who know conditions there, whether free trade has ever made England rich?" questioned Mr. Daly. "Is it not right that free trade England has more unemployment than is seen in Canada?"

Chairman J. F. Thomson contended that the percentage of unemployment in England is not as great as it is in Canada and the United States.

President Harry Kerwin, of the Ontario branch of the Canadian Labor party, was to have addressed the forum, but he was unable to be present.

It was announced that a meeting of the executive committee of the local Labor party will be held to-night in the Labor Temple to make final arrangements for the convention which has been called for Tuesday night.

DENSE FOG BLAMED FOR FATAL ACCIDENT

WINDSOR, Oct. 30.—Dense fog is blamed for the death of a woman early yesterday when an automobile in which she was riding on Riverside Drive left the roadway about 150 feet east of the Ford limits and toppled over the cribwork into the river. The dead woman is Miss Pearl McDonald, aged 33, of Jackson, Mich. Police say she was celebrating the anniversary of her birthday. Following the tragedy her companion, R. W. Kelly, aged 33, Detroit, who was driving the car, was placed under arrest on a charge of criminal negligence. He was released under bail of $5,000 when brought before Magistrate Gundy in Windsor police court. He escaped without a bruise.

Dr. P. Poisson, Tecumseh coroner, called a jury to view the remains and to examine the spot where the accident occurred. The inquest will be held on Thursday at Riverside.

SEBRINGVILLE STORE ENTERED BY THIEVES

SEBRINGVILLE, Oct. 30.—Early yesterday morning Val Dallner's shoe store at Sebringville was broken into and a considerable quantity of boots and shoes, with some automobile inner tubes and other articles taken. The loss is about $200 as far as can now be estimated.

Appetite Good, Gained 20 lbs.

Could Not Feel Better

From a nervous wreck this man was restored to health, strength and happiness.

He tells his own story in this letter.

Mr. Ralph A. Roberts, Loverna, Sask., writes:

"In 1917 I had lost all appetite, failed 25 pounds in weight, become very nervous and shaky and in fact given up all hope of recovery. For some time I had suffered from constipation, which kept getting worse, until I was fast becoming a total wreck. Doctors and their drugs were sending me to my grave at the age of 39.

"Then I read about people being restored by Dr. Chase's Medicines and after three months' use of Dr. Chase's Nerve Food and Kidney-Liver Pills I found that my bowels were restored to normal movement each day and the constipation was no more. I had a good appetite, had gained 20 pounds and could not feel better. I shall always be grateful for these benefits."

Dr. Chase's Nerve Food, 50c a box; Dr. Chase's Kidney-Liver Pills, 25c a box, all dealers or Edmanson, Bates & Co., Ltd., Toronto.

BIBLE IS BETTER UNDERSTOOD NOW

Declaration of Rev. Dr. Vance, of Detroit, at St. Andrew's

ANNIVERSARY SERMONS

Visiting Clergyman Says Man's Conception of God Changes

Religion, which is characterized by the mere mumbling of ritual by the piling up of mountains of controversy over man-made questions, was roundly scored by the Rev. J. A. Vance, D. D., pastor of First Presbyterian Church, Detroit, in his sermon at St. Andrew's Church last night. Yesterday's services marked the 88th anniversary of the congregation and the 52nd anniverasry of the opening of the present edifice. The church was filled both morning and evening to hear the simple but eloquent message of the Detroit minister.

A twentieth century type of religion was regarded by the Rev. Mr. Vance as being just as essential and logical as twentieth century finance, literature and civil government. Radicalism had in the past decade or two influenced the whole of the church on this continent and to-day there was not a congregation but which had introduced some form of institutional activity. There might be less reverence for the Bible, but nevertheless it was understood better and the spirit of the Scriptures had a better hold on the people.

CONCEPTION CHANGES.

To some persons religion was a finished product to be handed on from generation to generation, to be displayed to the best advantage and to be made the best use of; but the speaker's conception of religion, and that of many of other thinking people, was that religion must be personal, that it must be the life of God in the soul of man. God never changes, he pointed out, but our conception of Him does, for it differs materially with that held by Moses or by John Calvin.

Rev. Mr. Vance admitted that this age had many characteristics about it which would lead to a popular belief that it was one of irreligion. On the other hand, a study would reveal the fact that there never was an age in which the people were so intensely religious and took so profound an interest in religious matters. As for the charge that it was a materialistic age, he pointed out that no person would accept all the money of the richest man in the world in exchange for his hope of a place in the future.

Religion was held to be just as essential to human beings as is food and air, and every man was held to be incurably religious. Following out this contention he asked if it were not foolish to leave religion to chance. A man should spend infinitely more time dealing with his religion than with his clothing or his food.

FOUR CHARACTERISTICS.

"The 20th Century Christian," the theme about which the pastor built his sermon, was held to have four characteristics. First, there was the personal relation, the fatherhood of God and the brotherhood of man, which should be stressed more than the impersonal which wasted itself on constant and fruitless bickering over the nonessentials.

Secondly, there should be an intelligent faith which should not merely be a refuge for the cyclone of arguments which are at times thrown at one. Thirdly, religion finds expression in Christian brotherhood. This was a grand old place to live in, so let's enjoy it, was the 20th century philosophy, which was an excellent one, compared with that of the monks summed up in a phrase, "we are going to die." Finally, we should have faith in the future life.

The pastor's final appeal was for the church member to live his religion without reproach wherever he went, and for the person outside the church to become a Christian and enjoy the life that is at once a conflict and a victory.

In the afternoon Sunday school session the St. Andrew's Club was reorganized for the fall and winter activities. The record number of 90 turned out for this meeting and the organization has promise of being one of the livest in the church.

Winter Gardens. Halloween masquerade dance to-night. Fancy dress. f

HASTING-RANEY CASE DELAYED.

HAMILTON, Oct. 30.—J. L. Counsell, K. C., made the announcement on Saturday that his action on behalf of David Hastings, former magistrate at Dunnville ,against Attorney-General Raney had been postponed. It was to have been heard early in November, but the case has gone over until the next court, which will not sit for some months. The action is for slander, etc., in connection with charges of Hon. Mr. Raney against the Dunnville magistrate, which were probed some months ago at a public investigation.

Simple Way To Take Off Fat

There can be nothing simpler than taking a convenient little tablet four times each day until your weight is reduced to normal. That's all—just purchase a case of Marmola Prescription Tablets from your druggist for one dollar, the same price the world over. Follow directions—no starvation dieting or tiresome exercising. Eat substantial food—be as lazy as you like and keep on getting slimmer. And the best part of Marmola Tablets is they are harmless. That is your absolute safeguard. Purchase them from your druggist, or send direct to Marmola Co., 4612 Woodward avenue, Detroit, Mich.—Advt.

FACE WAS FULL OF PIMPLES

For Three Years. Hard and Awfully Sore. Disfigured. Cuticura Heals.

"I had been suffering with a pimply face for three years. My face was full of pimples and they were hard and awfully sore. They festered and dried up, and were scaly, and disfigured my face. They caused me to lose a lot of sleep, and were awfully itchy, making me scratch and irritate my face.

"I started to use Cuticura Soap and Ointment and I used two cakes of Cuticura Soap and two boxes of Cuticura Ointment when I was healed." (Signed) Clifford Yeomans East Chezzelcook, N. S.

Use Cuticura for every-day toilet purposes. Bathe with Soap, soothe with Ointment, dust with Talcum.

Soap 25c, Ointment 25 and 50c. Sold throughout the Dominion. Canadian Depot: Lymans, Limited, St. Paul St., Montreal. Cuticura Soap shaves without mug.

LONDONER HELD UP ROBBED OF $38

Hugh Logan, of Clarence Street, Is Victim of Highwayman

Hugh Logan, a middle-aged man, who resides on Clarence street, was held up by two highwaymen about 11 o'clock on Wednesday night last and robbed of $38 and a few cents, all he had. They also badly beat him and left him in a dazed condition on the roadside.

Mr. Logan was visiting friends on Grey street, near Richmond, and had left for his home. He took the path along the Thames River, which runs between Richmond and Clarence streets, on the north bank. He had not gone far until two men jumped out of the bushes and attacked him.

KICKED HIM.

The first man grabbed him by the arms, but he succeeded in breaking away, but was struck by a second man. They threw him on the ground and one fellow held him while the other went through his pockets. Every pocket was turned out and everything taken from them. After they had rifled his pockets they kicked him about the body and head and left him. It was some time later before he recovered sufficiently to make his way home.

It was very dark, their being no moon, and Mr. Logan was unable to recognize the men.

CITY MADE DEFENDANT.—Catherine and Alex. L. Becher, of this city, have entered an action in the Supreme Court against the City of London for wrongful turning and causing of surface water to flow on the plaintiff's lands. The plaintiffs also ask for an injunction to restrain the defendant corporation from wrongfully turning and deflecting the surface water on the plaintiffs' land. Meredith & Meredith are acting for the plaintiffs.

BROCKVILLE, Oct. 30.—Nelson Gilbert, aged 67, head of the Gilbert Boat Company, was found dead at noon today lying on the floor of his sleeping quarters, located at one end of the works. He had evidently been taken ill during the night and died suddenly.

Asthmatic Coughs

Cause sleepless nights, excite the nervous system and break down the health. ASTHMA PRESCRIPTION 2898 stimulates the secretions, relieves the cough and permits of natural, refreshing sleep, and restores the health. Once you use 2898 you will never be without it. Every bottle guaranteed—money back if not satisfactory. Price $1.00 plus 10c postage or 5 bottles $5.00 express prepaid.

Made and sold only at
LEMON'S DRUG STORE
639 Talbot St. m St. Thomas.

SERVICE IS TAKEN BY YOUNG PEOPLE

Impressive Event at New St. James' Church Last Night

A service of great interest and impressiveness was held last night in New St. James' Presbyterian Church when the young people, members of the congregation, conducted the service with the exception of the closing prayer and benediction, which was conducted by the pastor, Rev. James McKay.

The service of praise was conducted by Miss Irene Brown, who handled the organ and a choir of 40 voices in a masterly fashion. Miss Viola Stevens rendered a sweet solo and a double quartet sang "I Am Listening," with great effect.

Neil Miller, a student in second year arts at Western University, conducted the opening exercises in a most creditable manner, while James Gorvill, a third year student at Western, preached an earnest and eloquent sermon. His theme was "Christ's Interest in the Individual."

The congregation was deeply impressed by the way in which the young members of the congregation carried out the service and at the close of the meeting thanked God devoutly for such fine men that had been chosen to carry on God's work.

New St. James' Church has undoubtedly done their part in giving men to the ministry, and women, too. Members of the congregation, who have charges, are Rev. Malcolm Omen, of Prescott; Rev. Victor Mooney, of Port Elgin; Rev. Charles Evans, of St. Marys, and Rev. F. S. Orton, of Chatham. Mr. Hugh Omond is a missionary in India, director of a Y.M.C.A., and Miss McVicar is also a foreign missionary.

The young men who took charge of the service are sons of elders of the church, and this summer spent several weeks in missionary camps in the North Bay district and in Saskatchewan

Head Stuffed By Catarrh or Cold? Use Healing Cream

If your nostrils are clogged, your throat distressed, or your head is stuffed by nasty catarrh or a cold, apply a little pure, antiseptic, germ-destroying cream into your nostrils. It penetrates through every air passage, soothing inflamed, swollen membranes and you get instant relief.

How good it feels. Your nostrils are open. Your head is clear. No more hawking, snuffling, dryness or struggling for breath. Get a small bottle of Ely's Cream Balm from any druggist. Colds and catarrh yield like magic. Don't stay stuffed up. Relief is sure. —Advt.

REV. DR. WALLACE RESIGNS WESTMOUNT PASTORATE

MONTREAL, Oct. 30.—Rev. Dr. Wallace, former chancellor of McMaster University, Toronto, announced to his congregation to-night his resignation as pastor of Westmount Baptist Church and acceptance of the pastorate of Utah Place Church, Baltimore.

HENRY WATSON, AUTHOR, DEAD

LONDON, Oct. 30.—Henry Brereton Watson, the author, died to-day. He was born in Melbourne, Australia, in 1863.

IT'S PURE
STRONG'S Baking Powder
STRONG'S DRUG STORE
184 Dundas Street.

Foreign Exchange

The widespread organization and ample facilities of the Bank of Montreal enable it to quote close rates on American, English, and all foreign exchanges.

By means of its private wire connections and Foreign Exchange Department, the Bank is in constant connection with central exchange markets.

BANK OF MONTREAL
ESTABLISHED MORE THAN 100 YEARS
TOTAL ASSETS IN EXCESS OF $500,000,000
BRANCHES IN LONDON.
446 Richmond Street ..... H. F. SKEY, Manager
Dundas and Wellington Streets ..... J. GARROW, Manager
396-8 Talbot Street ..... G. F. PEARSON, Manager

RED-TAG SALE

MANY HAVE ALREADY TAKEN ADVANTAGE OF THIS

OUR GREATEST SALE *of the* YEAR

Bargains that usually are very scarce are found here a-plenty. Daily new shipments arrive, specially purchased for this event. Our motto is "Service."

Our Bargains Are Real Bargains! See Windows To-Day!

Ladies' and Misses' All-Wool Serge Skirts
In navy and black, an exceptionally well made Skirt, with belt, pockets, etc., button trimmed; sizes 26 to 32. Good value at $4, special Red-Tag price $2.95
—CHAPMAN'S

Ladies' Fall And Winter Hats
One table, about 75 in all, comprising many sport models, of velour, plush, velvet and felt; all neatly trimmed. Values from $5.00 to $10.00, Red-Tag price $2.59
—CHAPMAN'S

BEST INDIGO PRINTS
Full 36-inch width, about 3,800 yards, splendid quality, with cambric finish. Red-Tag price, per yard 29c
—CHAPMAN'S

Mill Ends of Wrapperette
In 1 to 10-yard lengths. A large range of floral designs. Regular 40c value for, per yard 29c
—CHAPMAN'S

TOWELS
Colored Bath Towels, Plain Huck Towels, Union Dish Towels, Fancy Guest Towels. Red-Tag price, each 25c
—CHAPMAN'S

GINGHAMS
2,700 yards, 42 different patterns, mostly checks and stripes; a splendid, strong Gingham. Red-Tag price, yard 23c
—CHAPMAN'S

CASHMERETTE
17 pieces only — A much wanted material for ladies' waists, children's wear, etc.; many spot and floral designs. Red-Tag price, per yard 23c
—CHAPMAN'S

PURE WOOL BLANKETS
Size 72x84, weight 7½ lbs. A real Red-Tag bargain, at, per pair $8.75
—CHAPMAN'S

WOOL UNDERSKIRTS
Ladies' Knitted All-Wool Underskirts, in gray only. Our regular $2.50 value, Red-Tag price $1.69
—CHAPMAN'S

BRASSIERES
10 dozen Bandeau Brassieres, sizes 32 to 44, splendid quality, with front and back fastenings. Reg-Tag price 59c
—CHAPMAN'S

VESTS
Ladies' Fine and Heavy Ribbed Vests, Turnbull's make, in natural and white; all sizes. Red-Tag price $1.19
—CHAPMAN'S

CORSETS
A Corset specially made for the average figure, medium bust, four hose supports. At the special Red-Tag price $1.19
—CHAPMAN'S

HEATHER HOSE
50 dozen Ladies, Heather Hose, in brown and blue mixtures, double sole, heel and toe; all sizes; slightly imperfect. A 75c Stocking for, pair 49c
—CHAPMAN'S

MEN'S HOSE
Men's Heather Cashmere Hose, in a good fall weight, also a splendid extra heavy all-wool work Sock, in gray mixtures; all sizes. Red-Tag price, pair 49c
—CHAPMAN'S

LADIES' HOSE
50 dozen Ladies' Cashmerine Hose, in brown and black; all sizes. The best Hose value in years; at, per pair 25c
—CHAPMAN'S

CAMISOLES
A well-made Silk Camisole, in pink, navy and white; all sizes. A real, good quality. Red-Tag price $1.19
—CHAPMAN'S

TELEPHONE AND MAIL ORDERS RECEIVE PROMPT ATTENTION

John H. Chapman & Co.

239-343 Dundas Street, London - - Phones 791 and 2882

RECOGNIZE DEBT IS PEACE MADE

Soviet Russia Willing to Make Agreement With Powers

FOREIGN MINISTER WRITES

Aims at Economic Co-Operation With the Powers

RIGA, Oct. 30.—(Associated Press Cable.)—The contents of a note sent by George Chitcherin, Bolshevik foreign minister, to the British, French, United States, Italian and Japanese governments, declaring the Russian Soviet Government, under certain circumstances, would agree to recognize the foreign debts incurred up to the year 1914, have been made public here by the Rosta official Bolshevik news agency.

Recognition by Russia of these debts, M. Chitcherin's note says, is conditional upon the great powers concluding final peace and recognizing the Soviet republic. He proposes that an international conference be held immediately to consider the demands of all nations on Russia and the Russians claims on them and to work out a final treaty of peace.

"The Brussels Conference," says M. Chitcherin in his note, "stipulated, according to the European papers, as a condition of granting credits to the Russian Government for famine relief, acknowledgment of the debts of previous Russian Governments. Of this decision of the conference the Russian Government up to the present is uninformed.

REASON FOR ACTION

"The Soviet Government, however, in the face of the starving masses, does not wish to consider the intricacies of diplomatic etiquette and considers that it is the straight duty of the Government immediately to proclaim its attitude towards the Brussels decisions."

M. Chitcherin announces that recognition of the old debts, under certain conditions, coincides with the Soviet's intentions, and declares that from the very beginning the Soviet Government aimed at economic co-operation with the other powers. Stating that the Soviet has always proclaimed its readiness to grant sufficient profits to foreign capitalists to aid in the reconstruction of Russia, he says that even now it finds in official announcements of the President of the United States and British ministers expressions of regret that, at the expiration of three years from the world war, real peace is still unattained.

M. Chitcherin argues that in the face of the economic chaos among the nations, real peace is impossible without Russia and its 130,000,000 people, and that agreement with the Soviet is a prime necessity, not only for Russia, but for the other nations. The minister enters into a long argument to the effect that the economic reconstruction of Russia will be difficult and protracted, but better accomplished by the labor of the peasant Government than by any other, because it will not permit the selfish interests of private and separate capitalistic groups to hinder the task.

WHAT IS GRANTED.

"The Soviet has re-established private trade and private ownership in small undertakings," he continues, "and grants to foreign capital legal guarantees and profits sufficient to attract its participation in economic work in Russia. The Soviet is anxious for economic agreements with all powers, which are only attainable through general peace. With this object the Soviet meets the demands from the other powers for recognition of the old Czarist debt. The Soviet declares its firm conviction that no nation is compelled to pay the price of the chains it wore for ages, but in its unbending resolution to reach a complete agreement with the other powers it is prepared to make a number of vital concessions in this all-important situation. Thus it meets also the desire of numberless small holders of Russian Government loans, especially France, for whom recognition of the Czarist debts presents a substantial interest.

"Under these conditions the Russian Government is prepared to recognize its obligations to other states and their citizens on Government loans concluded by the Czarist Government up to 1914, on conditions of being granted privileged terms giving it a practical chance to fulfil these obligations. It is understood that the condition of this recognition is a simultaneous undertaking by the great powers unconditionally to put an end to any actions menacing the safety of the Soviet republic, and the friendly Far Eastern republic, their sovereign rights and the inviolability of their frontiers, and unconditional observance of the principles of their complete sovereignty and territorial inviolability."

Russia's total state debt at the beginning of the year 1914 amounted to 9,888,310,000 rubles (or about $5,092,379,650 at the rate of .515 to the ruble, which prevailed at that time).

Subsequently Russia contracted various debts abroad for the conduct of thew ar, and these loans, together with internal bond issues, brought the state debt up to 32,300,000,000 roubles (about $16,634,500,000) on September 1, 1917, just before the Bolshevik revolution.

The debts incurred after 1914, however, are not included in the new Soviet offer.

Figures are not available to show the distribution of the state debt either in 1914 or 1917 and it cannot be definitely ascertained how much was owned to the various foreign governments and individuals of foreign countries.

CELEBRATE GOLDEN WEDDING.

MILDMAY, Oct. 30.—Mr. and Mrs. Eckhardt Siegner, of Carrick, celebrated their golden wedding at their home on the Elora road, the celebration taking the form of a family gathering. The couple were married in 1871 at the Village of Phillipsburg, Ont. They have one son and one daughter, Mrs. Amos Rush, of Galt, and Rodolph, on the homestead. Mr. and Mrs. Siegner were the recipients of many valuable gifts, among them being a purse of gold from the family.

"Mother said I could"

The little ones think there is nothing so good as Pure Gold Quick Puddings. They want them "between meals" as well as at dinner-time. The grown folks share their enthusiasm too. The inviting appearance and delicious flavors of Pure Gold Quick Puddings are a constant source of delight.

Keep a supply in the house and serve them often. They're so wholesome—easily prepared — and enjoyed by everyone. Tapioca, custard and chocolate, 15c. a package at all grocers.

Pure Gold Desserts
QUICK PUDDINGS

Pure Gold Mfg. Co., Limited
Toronto

Nyal
CREOPHOS
TONIC AND BUILDER
RELIEVES BRONCHITIS
COLDS AND PERSISTENT COUGHS
SOLD ONLY AT
Nyal Drug Stores
FOR EACH COMMON ILL - A NYAL REMEDY
ONCE A TRIAL - ALWAYS NYAL

J3t-m

MISS MALVINA LONGFELLOW

The Famous Film Actress writes:

"The travelling, concentration, and intensity of characterisation demanded by Film Drama and Comedy, are a very severe tax on one's stock of nervous vitality, and in my own case I find Phosferine enables me to recover my nerve force and energy in a very short time. It is accurate to say Phosferine is a reliable safeguard against that jaded appearance and condition which follows prolonged professional exertions, and I consider my freedom from the familiar disfigurements of nerve disorders is mainly due to the nerve-invigorating properties of Phosferine."

This famous Film Star declares Phosferine always enables her to achieve the best work and the most striking successes of which she is capable—Phosferine ensures the abundant nervous vitality that gives her the unfailing zest and fresh charm which endears her to the Film-loving public.

When you require the Greatest of all Tonic Medicines, see that you get

PHOSFERINE

A PROVEN REMEDY FOR

Influenza	Exhaustion	Mental Exhaustion	Faintness	Malaria
Nervous Debility	Neuralgia	Loss of Appetite	Brain Fag	Rheumatism
Indigestion	Maternity Weakness	Lass'tude	Anæmia	Headache
Sleepl ssness	Premature Decay	Neuritis	Nerve Shock	Sciatica

Phosferine has a world-wide repute for curing disorders of the nervous system more completely and speedily and at less cost than any other preparation.

SPECIAL BUSINESS AND TRAVEL NOTE

Phosferine is made in Liquid and Tablets, each sold in two sizes. The Tablet form is particularly convenient for Business Men and Women, all Outdoor Workers, Travellers, Sportsmen, etc. It can be used by anyone, any time, anywhere, in accurate doses, as no water is required. The No. 2 tube is small enough to carry in the pocket and contains 90 doses. Anyone affected by unhealthy localities or climatic conditions will be the better for Phosferine—always put a tube of tablets in your outfit.

PROPRIETORS: ADAMS & PARSONS, LTD., LUDGATE HILL, LONDON, ENGLAND.
Sole Agents for Canada: HAROLD F. RITCHIE & CO., LTD., Toronto, Ontario.

ECZEMA You are not experimenting when you use Dr. Chase's Ointment for Eczema and Skin Irritations. It relieves at once and gradually heals the skin. Sample box Dr. Chase's Ointment free if you mention this paper and send 2c. stamp for postage. 60c. a box; all dealers or Edmanson, Bates & Co., Limited, Toronto.

m.th

My Debt of Gratitude.

'Ulcers the Size of Man's Hand.'

Our portrait is of Mr. G. M. THOMPSON, of 4, Midland Grove, Edward Rd., Balsall Heath, Birmingham, England, who writes:

"In July last I happened to get a scratch on my leg. It was so slight I took no notice of it till a fortnight elapsed, when I found I could not go to work. It gradually grew worse, when it turned septic; from this period it got from bad to worse till at length the sores turned into ulcers. I had at that particular time ulcers the size of a man's hand covering my leg. After I had tried nearly everything I read about your Clarke's Blood Mixture and decided to take it; it was then in the month of October, and after the second bottle, I found relief. I continued until the seventh bottle when I found myself completely rid of the trouble. You can make use of this statement and I will be only too pleased to answer any enquiries because it's to nothing else but Clarke's Blood Mixture that I owe my debt of gratitude."

Sufferers from Bad Legs, Abscesses, Ulcers, Glandular Swellings, Piles, Eczema, Boils, Pimples, Eruptions, Gout and Rheumatism should realise that lotions, ointments, &c., can but give temporary relief—to be sure of complete and lasting benefit the blood must be thoroughly cleansed of the impure waste matter, the true cause of such troubles. Clarke's Blood Mixture quickly attacks, overcomes, and expels the impurities; that is why so many remarkable recoveries stand to its credit. Pleasant to take, and free from any injurious ingredients. Of all Chemists and Stores.

Ask for and see that you get

Clarke's Blood Mixture

"Everybody's Blood Purifier."

FALL FATAL FOR WOODSTOCK MAN

James Holmes Sr., Found in Basement of Home

SLIPPED ON CELLAR STEPS

Was Known as the City's Oldest Business Man

WOODSTOCK, Oct. 30. — James Holmes, sr., Woodstock's oldest business man, died to-day as the result of a shock sustained when he missed his footing and fell down the steps leading to the basement at his home. He had arisen early to attend to the furnace and he was found some time later by members of his family.

The deceased was 87 years of age. He was born at "Ladymiur," Kilmalcolm, Renfrewshire, Scotland, but came to Canada in 1852. For some years he lived at Walsingham, Norfolk, coming to Woodstock in 1855. He started in the hardware business with an uncle, entering into business for himself in 1875. From then until the present time he continued in his place of business, which is still in progress. He was one of the city's best known citizens and despite his advanced age he enjoyed splendid health.

His widow and nine children survive him. They are: William A. and Fred. R., of Woodstock; John R., of Seattle, Wash.; James B., of St. Paul, Minn.; Mrs. F. E. Gibbs, of Toronto; Mrs. A. F. Gibbs, of St. Catharines; Mrs. H. B. Taylor, of Toronto; Miss Mary and Mrs. A. B. Lee, of Woodstock. The funeral will take place on Tuesday afternoon.

DIED SUDDENLY.

Frank Hyde, jr., a well-konwn local young man, died suddenly on Saturday afternoon at Turkey Point, on Lake Erie, where, with his father, he had been on a buck shooting expedition. While the deceased had not been in very good health for some time past his illness was not considered serious and up until a few moments before he was stricken with a hemorrhage on Saturday he was in comparatively good health. Deceased, who was 22 years of age, was born in this country and was the only son of Frank Hyde, well-known druggist. He was a student at Woodstock College, where he was very popular. The funeral will take place on Tuesday afternoon.

Monster masquerade dance to-night at the Winter Gardens. Valuable prizes. f

GIVEN WEEK TO GET HER TWINS

If "Jessie" Fails to Appear Arrest Will Follow

STATEMENT AT WINDSOR

Authorities Have Information Leading to Her Identity

WINDSOR, Oct. 30.—"Jessie," mother of the ferry suit case twins, whose promise to disclose her identity if assured immunity, stirred residents on both sides of the river early last week, must report by midnight next Saturday or face arrest.

This was the declaration to-day by M. R. Winters, inspector of the Children's Aid Society, of Windsor. Winters has kept a daily vigil for the girl-mother since he received her note. She has failed to appear.

If she fails to keep her promise during this week certain evidence, discovered since receipt of her note, will be turned over to the authorities, who will be asked to make a search for her, Winters said.

This information came from a Detroit nurse, Winters intimated, and is sufficient to locate the young mother within 24 hours, it is understood.

Winters is of the opinion that the mother, heartbroken because of her desertion of her babies, wrote the note in the hope that she would recover them without the knowledge of the man responsible.

This man, according to fairly definite indications and intimations in the girl-mother's note, is a prominent Windsor man, and the authorities now are convinced he has succeeded in silencing her either through fear or payment of money.

"But, regardless of this, we propose to find her. She has the duty of a mother to perform, and we propose to insist that she performs this duty."

The twins were found packed in a suit case on a Windsor-Detroit ferry-boat about eight weeks ago. For a time search for the mother was made, but was discontinued until the receipt of the letter from "Jessie."

DETROIT RUMMER QUARTERS FOUND

Police Find Books Containing List of Customers

DETROIT, Oct. 30.—Discovery of what the police believe to be a well-financed gang of bootleggers, numbering among its customers a large clientele of well-to-do Detroiters, resulted from a raid on a "tin shop" at 46 Duffield street this morning. Four men were arrested, charged with violation of the prohibition law, and two others were held for investigation. A complete set of account books, recording sales of illicit booze, on which names of a number of well-known Detroit citizens, many of them wealthy, appear as customers, was confiscated. No liquor was found on the premises.

WITHHOLD NAMES.

Police decline to divulge the names of the gang's customers as revealed by the books. It was said, however, that some of them might be called as witnesses if the men arrested are held for trial.

Police broke into the house at 2 a.m. and routed men out of their improvised beds before they could make their escape. The books, kept with a most careful system, were said by the police to give a most thorough account of the activities of the alleged booze gang during the last two weeks.

Despite the trappings of a tin shop about the place the police are convinced that the house is a meeting place for the gang, and is the rendezvous for those who bring liquor into the city and offer it for sale.

EMPLOYING NO MORE GIRLS

WINDSOR, Oct. 30.—Local banks have fallen in line with the recent decision of Canadian banks to employ no more girls in their institutions. Girls now employed will not be discharged, but as they leave to marry or for other occupations their places will be filled by men.

To-Morrow We Commence Making Skirts To Your Measure For $2.69 and $3.49

Four models made up to show you the styles and workmanship. We advise placing orders early to insure prompt delivery. This offer is for a limited time only. Every skirt is perfectly made and finished. There's absolutely no slighting in the workmanship because of the low price. Buy any wool dress goods, serges, tricotines, gabardines, broadcloths, poplins, santoys, tweeds, in fact any material in the dress goods department. Select from one of the three models shown and we will make your material to your measure, supply all sewings and trimmings, give you a try on before finishing for $2.69; also if it's to be a stripe or plaid skirt in the smart box pleated style we make it, supply all trimmings and sewings for $3.49. Order your skirt to-morrow.

"THE DESIGNER" SUBSCRIPTION CAMPAIGN

IN ORDER TO INCREASE the circulation of this monthly magazine and fashion book The Designer Publishing Co. have given us a special subscription rate of

$1.00 A YEAR.

AND WE HAVE opened a subscription list. We want 2,000 new subscribers in the next two weeks, to begin with the Christmas number, out on November 10. This issue may prove to be worth the whole year's subscription, which, during this campaign, is only half the regular subscription price. Subscribe now ..... **$1.00 a year, if mailed, $2.00 year**

STYLE NO. 113—$3.49 for Making and Trimming

BOX PLEATED MODEL, fashionable and popular for plaids and stripes. This skirt may be pleated to show either the light or dark effect of the plaid or the stripe you choose, also a splendid skirt for serges and broadcloths. Special offer for the making and trimming. **$3.49**

STYLE NO. 110—$2.69 for Making and Trimming

A MODEL FOR those who desire a full skirt, plain yet neat and smart in its lines, button trimmed on sides, button trimmed narrow belt, pleat on each side gives extra walking fullness; select any piece black or colored wool dress goods; the making and trimmings will cost you only **$2.69**

STYLE NO. 111—$2.69 for Making and Trimming

A NEW SMART ONE-PIECE STYLE, neat lines, vertical pocket effects at sides, neat embroidered design from the belt line to the pockets. Special offer for the making and trimming **$2.69**

STYLE NO. 112.—$2.69 for Making and Trimming

THE NEW FRENCH ONE-PIECE STYLE, V-shape, set-in pockets, button trimmed, gathered at waist line, neat, narrow belt, button trimmed. Note for the average size person one length of 54-inch goods is sufficient. Special offer for the making and trimming **$2.69**

Attractive Prices In Dress Goods For the Skirtmaking Sale

NAVY BLUE SERGES that are all-wool ..... **89c, $1.25, $1.39, $1.50, $1.95, $2.50 and $2.95 per yard**

ALL-WOOL TRICOTINES, black, navy blue and colors. Special ..... **$3.50 yard**

ALL-WOOL GABARDINES, in navy, black and nigger .. .. **$3.50 yard**

IMPORTED BROADCLOTHS, fine finish and pure wool; in black and colors ..... **$4.50 yard**

SILK AND WOOL SAN TOYS, navy and colors .... **$1.50 yard**

PURE WOOL NOVELTY STRIPE SPORT SKIRTINGS.. ..... **$3.00 yard**

PURE WOOL NOVELTY PLAID SPORT SKIRTINGS, in colors and the black and white effects ..... **$3.00 yard**

PURE WOOL NOVELTY PLAID SPORT SKIRTINGS, extra fine quality and finish; in colors and the black and white effects ..... **$4.50 yard**

Smart Styles in New Gauntlet Gloves

ALL THE traditions of gentle breeding, somehow or other, involve Gloves. The British or Anglo-Saxon traditions revive on Thanksgiving Day unite with those others when you fill your Glove needs with Gloves of the beauty, durability and newness of these.

SOMETHING NEW AND SMART IN A PONGEE SILK GLOVE, heavy quality with a turnover cuff of brown and heavy embroidered back of brown, also Pongee Gloves with navy trimmings. Price.....**$3.25 pair**

ANOTHER STYLE IN MODE SILK with brown trimmings, very pretty ..... **$2.00 pair**

DUPLEX CHAMOISETTE GAUNTLET GLOVE, in mode with brown gusset and strap, also gray with white gusset and strap. Price ..... **$2.00 pair**

FRENCH KID GAUNTLET, pique stitching, light weight, brown. Price ..... **$6.00 pair**

FINE FRENCH SUEDE GAUNTLET, beautiful skin, in gray. Price ..... **$6.00 pair**

SMART LEATHER GAUNTLET, in brown with mastic gusset and back, also beaver with brown trimmings, very good style. Price ..... **$5.00 pair**

ANOTHER GAUNTLET, of tan leather, pique seam. Price ..... **$3.50 pair**

MAKING UP GIFTS

FOR CHRISTMAS. Most who do this are planning their time and spare cash now. Here are a few suggestions for useful, pretty, economical and easily-made gifts, and that's just about an ideal combination.

REAL IRISH DIMITIES, for aprons, baby dresses, etc. .. .. **50c yard**

DOTTED MUSLINS have heaps of uses for making gifts.. .....**35c to 90c yard**

SCOTCH LAWNS, always best for aprons, baby dresses, etc. .....**35c, 50c, 65c yard**

SPECIAL NAINSOOK—This is a wonderful value, in white only ..... **39c yard**

HORROCKSES' NAINSOOK, for that specially dainty gift ..... **69c yard**

DIAPHALINE is Horrockses' prettiest lingerie fabric, in white or colors ..... **85c yard**

NOVELLO BROCHE, a shell pink lingerie material, in mixture of silk ..... **95c yard**

KIMONO CREPES, of original and new Japanese effects.. ..... **45c yard**

CHECK GINGHAMS make the useful apron or rompers.. ..... **29c yard**

BEST PRINT, made in Canada, fast washing colors **25c yd.**

ROSEBUD TAFFETA, for blouses, children's dresses or rompers ..... **29c yard**

PLAIN HEMMED PILLOW SLIPS, 42 inches wide only, made of a superior fine cambric, warranted free from filling; a nice slip, well made. We expect to sell these very freely and recommend you try the value offered here, at ..... **79c pair**

Madeira Linens.
New Shipment Just Opened.

SMALLMAN & INGRAM LIMITED

Horrockses' Flannelette.
Plain White and Stripes Now In.

FACE STARVATION

Fishermen Along the Labrador Coast Make Appeal to Quebec.

MONTREAL, Oct. 29.—Fishermen and their families residing along the Labrador coast, between Shecataka and Bradore, are now facing starvation on account of the failure of the season's codfish catch and the lack of market for their dried stocks.

A frantic appeal has been sent to the Minister of the Interior of the Province of Quebec for a supply of flour to be sent immediately to the famine-threatened districts.

The telegram sets forth the plight of the populace living on that barren coast, who are practically destitute and without any visible supply of food for the coming winter.

Strong Nerves

Pure organic phosphate, known to Standard Drug Limited and most other druggists as Bitro-Phosphate, is what nerve-exhausted, tired-out people must have to regain nerve force and energy. That's why it's guaranteed.—Advt.

GUELPH MAN ATTACKED NEAR WELLAND CANAL

ST. CATHARINES, Oct. 30.—James Norris, a special constable on section No. 1, Welland ship canal, was found on the construction railway this morning in an unconscious condition after being beaten by unknown assailants.

He was taken to the construction hospital at Homer, where he lives, still unconscious. High Constable Boyle is investigating.

Norris' home is in Guelph.

DURHAM COMPANY BUYS ASSETS OF SELLERS CO.

SOUTHAMPTON, Oct. 30. — The assets of the Sellers Kitchen Cabinet Company have been purchased by the Durham Furniture Company, in which C. M. Bowman has the controlling interest, and it is understood manufacturing operations on a limited scale will be commenced at the factory here next week.

The schooner Bert Barnes was in the harbor here for a few days for protection from the big wind. The schooner is owned by Graham Bros. It carried a cargo of slabs from St. Joseph's Island for Kincardine.

Bread is now 10 cents per loaf in Southampton.

Mary Montgomery, little daughter of Mr. and Mrs. K. Montgomery, sustained a painful injury when, as she was playing at school, she fell, her knee striking a sharp stone, inflicting a deep cut, which required five stitches to close.

Use MURINE FOR EYES
Irritated by Dust and Cinders, Sun Wind
RECOMMENDED BY OPTICIANS SOLD BY DRUGGISTS
WRITE FOR FREE EYE BOOK. MURINE CO. CHICAGO

m

S. F. Glass Nominated On The First Ballot

Popular Ex-Member Choice of National Liberal and Conservative Party In East Middlesex

ENTHUSIASM MARKS CONVENTION HELD HERE

Senator Robertson Tells of the Good Work Done By Government For the Farmers.

S. Frank Glass will be the standard-bearer for the National Liberal and Conservative party in the riding of East Middlesex at the forthcoming election. He was chosen on Saturday afternoon at a largely attended and enthusiastic convention of the supporters of the party held in the Masonic Hall here. Two other candidates, King Hodgins, of Lucan, and William Boler, of Byron, allowed their names to go to the convention with that of Mr. Glass, but the latter was chosen on the first ballot and the seal of unanimous approval was placed on the proceedings by resolution moved by Mr. Hodgins, seconded by Mr. Boler and carried with applause and cheers. In brief addresses to the convention Messrs. Hodgins and Boler promised to get behind Mr. Glass' candidacy and exert every effort in their power to secure his election.

It is doubtful if in the history of the riding East Middlesex has had a larger or more enthusiastic convention. Opinions to this effect were expressed by veterans of many years standing. The large hall was well filled before the hour of opening, only one district in the riding not being represented. A notable feature was the large number of ladies present as delegates and the keen interest they manifested in the proceedings.

EIGHT NAMES OFFERED.

James L. Robson was chosen chairman and at once called for nominations. Eight names were offered, as follows: A. K. Hodgins, Lucan; S. Frank Glass, London; Richard Rose, Glanworth; Dr. Wm. Doan, Harrietsville; Mrs. (Col.) Bart Robson, Iderton; R. H. Harding, Thorndale; Lieut.-Col. Robert McEwen, Byron, and William Boler, Byron.

The chairman then called upon the candidates to address the convention.

R. H. Harding pronounced himself as a strong advocate of a protective tariff. Protection was required as much by the farmer as by any other class in the community, and he referred to the recent Fordney emergency tariff in the United States to show the steps that country is taking to protect its own markets. He realized that the fight ahead would be a difficult one and Government standard bearers would have to meet many false canvasses, but he felt there would be no doubt of the outcome, which would be the return of the party's standard-bearer. Mr. Harding said he could not allow his own name to go to ballot in the convention, but pledged himself to heartily support whatever candidate was chosen.

Calls for Mrs. Col. Robson elicited no response, although the mention of her name was greeted with cheers.

Dr. Doane said he had been attending political conventions in East Middlesex for many years, but the present one was the largest he had ever seen. Despite the fact that a third party had made some inroads upon the strength of the two former parties the attendance at this year's convention was as large as any he had seen and afforded evidence that the people believed in the policy of the Government. He knew the Government party had the right side of the fight in East Middlesex and while he could not himself answer the request to be a candidate he would loyally support the convention's choice.

SURE OF VICTORY.

Richard Rose briefly thanked those who had nominated him, but said he could not accept the proffered honor. He was sure, however, that victory would crown the efforts of the party and announced himself as ready to exert every effort for the success of the nominated candidate, whoever he might be, for he did not believe the convention from the list of names before them could pick a poor man if they tried.

William Boler thanked those who nominated him and said he was willing that his name should go to ballot. If chosen he would fight with all him might, but if the choice fell upon another he would be just as zealous in his behalf.

Mr. Glass, whose name was greeted with cheers, said he had not had an opportunity as yet to give an account of his stewardship in Ottawa, but his work had not been unfamiliar to his constituents and if, during his time in the House, he had digressed from the path he had never been reprimanded but once. In September, 1918, he had received a night letter from one of the Farmers' clubs in East Middlesex, demanding that he either oppose the provision for the conscription of farmers' sons for military service or resign his seat as the East Middlesex representative. He did not follow the line suggested by the Farmers' Club, nor did he resign. "I supported the conscription measure," said Mr. Glass "and I have no apology to make for it." (Cheers and hearty applause). "Our boys were in France fighting with their backs to the wall and they were calling for reinforcements. The situation looked gloomy and the Government was obliged to reconsider former actions and withdraw the consideration that had been extended to young men on the farms. Again, I have no apology to offer, and there are not many men who will say I did not do right when I supported the Government in that move." (Cheers and cries of "that's right.")

FROM THE FIRST.

Continuing, Mr. Glass said that when the war call came Canada's assurance was behind the motherland from the first. The Government did not wait to consult the people, but they rushed Canadian assistance to the battlefield as rapidly as possible. Mr. Glass then quoted speeches by Sir Arthur Currie, in which the Canadian commander-in-chief paid glowing tribute to the value of the work done by the Canadian soldiers. "Now at the conclusion of the war," he said, "Canada faces a more serious situation than ever before." It was admitted that mistakes had been made, but still Canada came through the struggle in better condition than any other of the warring countries. It was faced to-day by many serious after-war problems; the economic situation is one requiring a most careful consideration. Heavy war debts remain to be paid; there must be a careful transition from present conditions to normalcy, with sweeping readjustments. Canada's debt to the soldiers is mighty, and the Government has not failed to do all they could toward the liquidation of the debt.

There would be ample opportunity, Mr. Glass said, for the complete discussion of the tariff question. The Government policy was a policy that he believed would best promote the stability of the country and insured its future prosperity. The honest labor man was behind the Government in its movement to protect and hold Canadian markets for the Canadian people. In conclusion he said that if he were tendered the nomination he would accept it, but he was in the hands of the convention, and no matter who was chosen would be with his colleagues in the fight to the end.

FRANCHISE TO WOMEN.

King Hodgins said the ladies of Canada had been given a franchise by the Government as a reward for the noble work they had done during the war. They had amply justified that gift. It was a distinct blessing that this country had had a man like Sir Robert Borden and others with him who had been broad enough to form the Union Government of the best element of both parties. It had been the best Government Canada had ever had and had succeeded in carrying this country through a very trying time. If it had been good in war it would be equally good in solving the problems of peace. He declared himself a pronounced Unionist and said he would accept the nomination if he received it, but in any event would work for whoever was chosen.

The vote was then taken. Mr. Glass was elected on the first ballot. The choice was made unanimous on motion of Mr. Hodgins, seconded by Mr. Boler.

Thanking the convention for the confidence imposed in him, Mr. Glass said he believed he had always tried to do his duty. It had been a pleasure to him to be of service to the returned soldiers and their dependents and if he had nothing but the grateful appreciation of the men and women, who by reason of his position he had been able to help, he had been more than repaid. The coming fight was going to be a hard one, but he believed that if the women of Middlesex co-operated with and assisted the men in working for the best interests of the country at large he believed the Government party would win. The United Farmers' organization had a place in the community and an opportunity to do service to it, but they stepped outside this when they went into politics. Politically they were conceived in selfishness—like the beneficiaries of the old Scotchman's prayer, "us four, no more." T. A. Crerar, the head of the Farmer party, was in the game for Mr. Crerar. He was president and general manager of the United Grain Growers, an organization that did not exist solely to help the farmer. Mr. Glass quoted the Toronto Telegram of May 17, 1920, which showed that in 1917 overages and screenings taken from the farmers of the West by the Western grain elevators represented a profit of $1,187,604. Of this the United Grain Growers made $189,874 in one of their elevators. But Mr. Crerar had another elevator that had been rented at a profit of 217 per cent. And this was the apostle who would lead this country to ruin.

"He may be honest," said Mr. Glass, "but he is a blind leader and the country will never have prosperity under him."

SENATOR ROBERTSON.

Hon. Gideon D. Robertson, minister of labor, was then introduced and enthusiastically greeted. In opening, Mr. Robertson said he felt he had every right to appeal to them as a worker, the first part of his life had been spent on a farm; then he had been a wage earner for many years, and had always been associated with the cause of labor. The present Government had never been unmindful of the interests of labor, and since 1918 there had been more consideration for the wage-earner and more attention to the common people than at any time since confederation. The Government had granted official recognition to labor men, one case being when P. M. Draper, secretary of the Canadian Labor Congress, had been the representative of Canada in connection with the labor clauses of treaty of peace, and in that Canada labor had a magna charta they never dreamed of.

The conclusion of war found it necessary to re-establish 400 000 returned Canadian soldiers as well as 200,000 Canadians who were engaged in war employment at home. Canada's normal industrial population was in the vicinity of 1,000,000, and the armistice saw more than 50 per cent. of that total requiring peace time employment. To add to the problem winter was approaching and the situation looked bad enough. In 1918, in co-operation with the provinces, the Government had opened an employment bureau, and by March 1, 1919, had 95 offices in operation. Since that time more than 800,000 men and women had been placed in employment at no cost to themselves.

THE REGISTRATION.

When a general registration of the people of Canada was decided upon the board charged with that undertaking was representative of both capital and labor. During the first few weeks of their association each was suspicious of the other, but they soon learned that both were honest, and in October, 1918, as the result of conferences between employers and employees, they were able to lay before the Government a comprehensive recommendation for technical and vocational education. The Government agreed to this recommendation and devoted a million dollars a year with the result that to-day, in co-operation with the provinces, there are 129 technical schools operating day and night, with 1,806 teachers, and more than 60,000 men and women have been technically trained. That was safe and sane work.

"I came into the Government," said Senator Robertson, "at the request of Sir Robert Borden, twice repeated, and I did it because I believed that he was honest in his desire to give official representation to Labor. We determined to try him and we have not found him wanting. During the war 23 Labor representatives were named to various governments and boards." Senator Robertson said it was necessary now to look to the future of Canada and to the best interests of all classes. A protective tariff was necessary to insure this. The great industrial population of Ontario desired to retain its markets, not only for its own products but also for those of the farm. Of all the farm products from Canada to-day 84 per cent is consumed in the great home market, which, of all markets, is the one best worthy of preservation. It is necessary to guard this market against [illegible] competition.

FARMERS MISINFORMED.

But the farmers have been told, and falsely, told that they are bearing the whole oad of taxation. If they would only realize the fact they would see that that canvass was entirely erroneous. The department of agriculture alone spend $5 a year for the encouragement of agriculture for every $1 received by way of taxation upon agricultural implements. It is the industrial centers that bear the real burden of taxation, and "what would happen if they quit?" If Canadian industries fail by reason of overbearing competition where will be the markets for the farmer? Preservation of the home market by a reasonable tariff was never as necessary as it is to-day. One half of Europe had lost its purchasing power; the foreign markets are gone; the United States have sufficient factory capacity to supply all the needs of the American people by working three days a week, but they're going to work six days a week if they can, and will naturally look for a market for their surplus. The United States Fordney tariff wall was put there to preserve their home markets for the American people. Without protective tariff in Canada we shall have the spectacle of the United States factories working six days a week while Canadian factories are idle. But Canadians must also meet competition from some other source, and in this connection he referred to the lithographing trade. Germany is competing for this and can produce lithograph work much more cheaply than Canadians can. Canadian workmen in this employment are highly paid and they must be protected or they will be obliged to compete with the cheaper product and the debased exchange of other countries.

Dealing with the railway and merchant marine problems, Senator Robertson said that for 16 years he had been a railway employee and for eight years later a railway union officer. The Government of the country had never sought to gather together the bankrupt railways of the country, form them into one Government system and thrust them upon us. But it was a baby that had been left to the administration and must be taken care of. The railway situation is improving under Government management. In August the operating expenses had been more than

met. In September the excess of earnings over operating expenses was substantial, and the speaker predicted that in five years time the Government railways will be paying their way and will be an asset to the country. Opposition to the Canadiana railway policy was two-fold—one party wanted to give or sell the Canadian National Railways to the C. P. R.; the other would nationalize all the Canadian railways; each is equally foolish. The C. P. R., the speaker said, was the best managed property in the world, and there was no reason to take it over. The whole service would be improved by the competition. In connection with the railways there was the merchant marine. The merchant marine had been founded during war time because it was necessary that Canadian goods should be carried on the seas as well as on land. Up to to-day it has paid its way. The products of this country had been placed in other countries where they had never found a market before. As an evidence of the value of the service to the Canadian people the minister said that a few weeks ago there was a tie-up in the lemon market, due to monopoly; suddenly the monopoly was broken and the prices smashed, and this because a boat in the service of the Canadian Merchant Marine had arrived at the Port of Montreal loaded with lemons. The Canadian people were able to get the fruit at a reasonable price.

In conclusion, Senator Robertson said he was an absolute optimist in regard to the future both of the Canadian railways and of the Canadian merchant marine, provided the security of Canadian trade was safeguarded by a tariff. It was in the interests of every class in the community to see that Canadian industry should not fail; that our home markets should be preserved, and that nothing should be done that would detract from the future development of the country.

He congratulated the large number of delegates in attendance on the fact that they had shown their interest in their Canadian citizenship by attending the convention. It pleased him that Mr. Glass had again been chosen to carry the banner of the party. He was a man in whom the speaker had the utmost confidence and for whom he felt a great respect. No member of Parliament had done more useful work either in committee or in the various matters which came before the attention of the House.

The meeting dispersed with cheers for the King, the prime minister and the candidate.

AUDIENCE AT N. Y. GIVES FINE WELCOME TO ADMIRAL BEATTY

NEW YORK, Oct. 29.—(Canadian Press Dispatch). — Admiral Lord Beatty and his wife were the guests of Mr. and Mrs. Marshal Field at the performance of "Bombo" at the Al Jolson Theater last night.

Before the close of the last act Mr. Jolson informed the audience that Lord Beatty was present and the British admiral was given an enthusiastic welcome.

Assisted by the orchestra, the audience arose and sang: God Save the King."

MERGERS FORMED UNDER LAURIER

Mackenzie King and T. A. Crerar Made No Objection.

"BIG BUSINESS" CHARGE

Premier Addresses Meetings At Milton and Welland.

WELLAND, Oct. 29. — (By Canadian Press Staff Correspondent.) —Following his Toronto meeting on Friday night Premier Meighen hook the road again to-day, addressing two large meetings the first at Milton, in Halton County, and the second at Welland. At both meetings he was greeted by large audiences, which listened attentively to his arguments in support of a protective tariff policy and his defense of the Government's record.

At Welland the prime minister again took up the charge attributed to Hon. T. A. Crerar that the Government is in league with "big business," and rear to his audience a list of the names of the larger mergers and consolidations of capital which took place whilet Mr. King was a member of the Laurier Government, and to which, he said, Agrarian leaders had made no objection.

"Let us read the names of some of the combines which took place when Mr. King was a member of the Laurier Government," said the premier. "There was the Canada Cement Company, in the year 1909, the Canada Machinery Company, 1910; Dominion Canners, Limited, 1910; Sherwin-Williams Company, 1911; Steel Company of Canada, 1911; Canadian Cottons, Limited, in 1910; Canada Car and Foundry Company, 1910, and the Canadian Consolidated Felt Company, 1910."

"Here we have Mr. Crerar against combines," continued Mr. Meighen, and yet Mr. Crerar was an ardent supporter of the Laurier Government when these mergers took place." For himself, he was not afraid of big organizations of industry, said the premier. The economic tendency of the age was toward production on a large scale and this necessitated great aggregations of capital.

"A country that becomes afraid of big industries is quite likely to lose what industries it has," warned the premier.

Hon. Edmund Bristol, K. C., of Toronto, supported the premier on the platform, making speeches at both Milton and Welland. At the former place Dr. R. K. Anderson, of Milton, former member and Liberal-Conservative candidate in the County of Halton, addressed the meeting while at Welland and speeches were given by Evan Fraser, ex-M.P.P., Government candidate in Welland and representative of the county in the last Parliament Frank Lalor, former member for Haldimand, who will not contest the riding on account of ill-health, and J. D. Chaplin, Government candidate and former member for Lincoln.

The chairman of the Milton meeting was James McDowell, president of the National Liberal and Conservative Association at Halton, while at Welland ex-Mayor M. Vaughan presided.

In both places the premier was the recipient of a civic welcome.

MAKES ESCAPE FROM "PEN" AT MONTREAL

MONTREAL, Oct. 31.—Harry Bryson, alias Preston, alias Black who was serving a 20-year term for attempted murder, escaped from the St. Vincent De Paul penitentiary on Saturday night. He sawed the iron bars of his cell through and slid down a rope made with portions of his bed clothes. He left a dummy with his clothes, leaving it in his bed to deceive his guards, so that his escape was only discovered at 8 o'clock on Sunday morning.

Later the guards found that Bryson had obtained a shotgun.

No information concerning the fugitive has been obtained.

HONOR MEMORY OF LADY BECK

Memorial Service at Toronto to Memory of London Lady

ST. JAMES' CHURCH FILLED

Citizens of All Walks of Life in Attendance

TORONTO, Oct. 30. — (Canadian Press Dispatch).—Toronto paid reverent tribute to-day to the memory of Lady Beck when a gathering that taxed the seating capacity of St. James' Anglican Cathedral attended the memorial service held there. The city was officially represented by Mayor Church, members of the Board of Trade, Board of Control, aldermen and the heads of civic departments, but the service had little of a formal character to it. The great gathering was made up of all classes of people from those whose names stand for leadership in business and public affairs to the humblest worker. There were scores there from the more lowly walks of life, who in one way or another, through the many helpful organizations with which Lady Beck was connected, had felt or been brought close to her loving touch, and those who were taking this, their first opportunity, to make reverent return.

NO SERMON.

In keeping with the Anglican custom there was no sermon or address, the service being entirely one of song and prayer. It was opened with the hymn, "Unto the Hills Around Do I Lift Up My Longing Eyes," and was followed by the reading of the 103rd Psalm. Then Rev. Canon Plumptre gave the Scripture reading from the 21st chapter of Revelations. While the audience stood, the choir, with beautiful feeling, sang the sentence: "I heard a voice from heaven saying unto me, Write, henceforth blessed are dead which die in the Lord; even so saith the Spirit; for they rest from their labors."

"Now the Laborer's Task is O'er," was sung by the congregation, and after prayers by Canon Plumtre, the choir sang two verses of the anthem, "I Heard the Voice of Jesus Saying, 'Come Unto Me and Rest'."

Dr. Albert Ham, who had charge of the musical service, played the "Dead March," its wonderful strains by the great organ holding the large audience. Then that most touching of all hymns, with its appeal from the sorrowing human heart and its supreme declaration of faith—"Abide With Me; Fast falls the Eventide; the Darkness Deepens; Lord, With Me Abide". The choir slowly moved down the aisles as the hymn came to a close. A moment of silent prayer followed and the service was at an end.

Sir Adam Beck and his daughter, Miss Marion, attended the service, and left at its close, after a few words and handshakes with one or two intimate friends.

Winter Gardens. Halloween masquerade dance to-night. Fancy dress.

MEMORIAL SERVICE TO LATE DR. MOORHOUSE

Dean Tucker Pays Tribute to Distinguished Londoner in Sermon. at St. Paul's.

A memorial service to the late Dr. W. H. Moorehouse, who died last week, was held yesterday morning at St. Paul's Cathedral, of which congregation he was a member for half a century. Special music was given by the choir and at the conclusion of the ceremony Organist Dickinson played the Dead March.

In his sermon Dean Tucker said that Dr. Moorehouse practiced his profession in London with a devotion and faithfulness that could not be surpassed. Like the Master whom he loved and served he went about doing good and healing all manner of diseases and infirmity among the people. There are hundreds of families in our midst that called him blessed. And he rose to the highest honors in the profession he so faithfully served. To his initiative and devoted care is largely due the medical school, which means so much to the City of London and the Province of Ontario. And for half a century he was an earnest supporter and devout communicant of this church, and for 10 years or more one of its church wardens.

"I can testify from intimate knowledge to the solicitude and consciousness with which he discharged the duties of that office, said Dr. Tucker. He took the keenest interest in the music and the services and even the material fabric was the object of his constant and devoted care. His tall and stately figure as he went up and down the aisles of the church was familiar to us all. While behind the physician and the churchman stood the honest, upright, honorable man. We rejoice in the service which he rendered. We mourn his loss. We sympathize deeply with the bereaved whom he has left behind, and we would inspire ourserves by his example to serve our day and generation as he did."

PLOWING MATCH IN STEPHEN TP. SUCCESS

EXETER, Oct. 30.—The local branch of the U.F.O. held a plowing match on the farm of Ed. Shapton, 2nd concession, Stephen. The weather was all that could be desired and hundreds of farmers turned out to see the events.

In the single horse event Passmore got first prize and Allison second but Allison received a special award for the "best crown and finish". In the "free for all" the following are the winners, in order: H. Jeffery, G. Ferguson, C. Wolfe, H. Struthers.

Milo Snell's tractor and outfit beat its competitor by several points.

EVERYBODY SLEUTHING IN SIMCOE

SIMCOE, Oct. 30.—Constables in the county have been shadowing highwaymen since 7.30 last night, when a party in a small touring car attempted to victimize two Simcoenians near Delhi. Later in the night a mysterious touring car was given a chase in Windham Township, but evaded its pursuers. This afternoon two suspicious characters, after an interview with the police, got out of town. They hailed from Brantford.

Strangers in Simcoe are at present scrutinized very closely by the population in general, and the police lack no backing in the matter of shadowing gentlemen of this modern highway profession.

Three stores in Waterford were broken into last night or in the early hours of this morning and the markers of a Waterford auto were stolen.

HAMMOND NAMED IN KENT RIDING

Former Mayor of Chatham Nominated At Chatham Convention.

SOLID FOR PROTECTION

Resolution of Confidence In Premier Meighen Passed.

CHATHAM, Oct. 29.—(Sy Staff Reporter.)—Ex-Mayor William A. Hammond, in accepting this afternoon the call of the National Liberal and Conservative party to contest Kent, was as outspoken and clear as Premier Meighen himself in presentation of the main federal issue.

"Our country is placed in a position where we must uphold the protection policy of the present Government or commit commercial suicide," he said. "Residents of the County of Kent would not be fair to one of the gamest fighters and statesmen Canada ever produced if we did not vote on the issue."

Ten names were proposed, but a vote taken upon only two, Mr. Hammond obtaining a majority over Thomas Scullard. On motion of the latter the choice was declared unanimous. Those who retired were: Mayor Fred. H. Brisco, of Chatham; F. L. Arnold, of Howard; T. A. Smith, of Chatham; George W. Sulman, ex-M. P. P., Chatham; Charles Sauvey, Wallaceburg; Phil. H. Bowyer, ex-M. P. P., Ridgetown; J. C. Stewart and W. W. Turner, Chatham.

HALL CROWDED.

Attendance at the convention was limited only by the capacity of the I. O. O. F. Hall. With a hundred persons standing about the door and in the corridor there must have been 600 present. Messengers for the local newspapers had to carry copy by way of the fire escape.

A spirit of vigorous optimism prevailed, and while it had been expected that an outside speaker would address the meeting, the speeches of county men who took the platform were of such a high order that, with the organization business transacted the afternoon slid along so pleasantly no one thought of apologizing for the absence of outside talent, and it was nearly 4.30 when the meeting closed.

Sergt.-Major McNamara, Soldier-Labor M. P. P., Toronto, who was to have addressed the meeting, wired that because of illness in his family he was unable to be present.

The convention adopted with applause the following resolution, introduced by P. H. Bowyer and G. W. Sulman: "That the National Liberal and Conservative party in the electoral district of Kent, in convention assembled, desires to express its approval of the platform and policy of Rt. Hon. Arthur Meighen and the able and efficient manner in which he has guided the ship of state during the trying reconstruction period following the war; and that a copy of this resolution be forwarded to the prime minister."

Dr. T. L. McRitchie, who has officiated as president of the association for some years in a manner which earned him many tributes this afternoon, expressed a desire to be relieved and the meeting elected Charles Austin, of Chatham. J. C. Stewart, of Chatham, who had been appointed secretary pro tem., was confirmed in that position. Other officers elected are: Vice-president, Charles Sauvey, Wallaceburg; second vice-president, Mrs. W. C. Crawford, of Chatham, late of Tilbury. Vice-presidents for municipalities were named as follows: Wallaceburg, H. A. Stonehouse and Mrs. Clayton Baughman; Ridgetown, Mayor P. J. Henry and Mrs. A. Pow; Blenheim, Dr. A. R. Hanks and Mrs. Storey; Tilbury, A. A. Wilson and Mrs. John Cowley, Sr.; Chatham, W. W. Turner and Mrs. Ernest Turner; Chatham Township, W. H. Ruttle and Harry Crow; Dover, Richard Steen and D. D. Gonyou, Sr.; Harwich, Charles Buchanan and Robert McNaughton; Raleigh, E. H. Broadbent and P. G. Murphy; Tilbury East, Milton Shaw and Herbert Hornick; Romney, John Edwards and John Featherstone; Howard, F. L. Arnold, George Smith and Mrs. F. L. Arnold; Orford, John A. Bishop, Harry Sifton and Mrs. McKim. Lady representatives are to be named by local executives in the townships where appointments were not made this afternoon.

MUST BE FOR OR AGAINST.

"Mr. McCoig has chosen to take an independent stand," said Mr. Austin in his remarks on accepting the presidency, "but I have yet to see the man who can be truly independent. In this country we want responsible government and you must be either for or against the Government. (Applause.) I have followed the career of Rt. Hon. Arthur Meighen since his entrance into public life. If you followed his career across the seas, among the stars of the political world, you know that he was able to guide deliberations of that great assembly, for the principles which he espoused there found weight. I heard his speech at London and it was a clear-cut speech, free from platitudes, and that is the way we want him to come out."

Those proposed as candidates were called to the platform in reverse order, and W. W. Turner was first to withdraw his name. He expressed the opinion that the issues of the campaign are as great as those at Confederation, and said he felt confident that the choice of the convention would be elected in Kent.

J. C. Stewart also felt that this was the most crucial election since 1878.

"Under the National Policy then inaugurated, Canada had gone onward from that day to this," he said, "and stood the strain of an exhausting war. Most of us believed that in 1911 we had settled with the bogey of free trade, or reciprocity with the United States, which in the long run leads to the same thing, but it appears we only scotched the snake and did not kill it, and now it is up again in the hands of a new party. It is up to us to settle that issue at this election, for at least a generation to come. If we are to maintain our position in the company of which we form a part, and if our country is to maintain that prosperity we have built up under a tariff which protects our own industries, we must settle now the only real issue in this fight—whether the tariff is going to stand or fall." (Applause).

MR. BOWYER CONFIDENT.

"Chances were never better to carry Kent," said Phil. Bowyer, ex-M. P. P. "If the Liberal-Conservatives are united we can undoubtedly win. Unitedly, the Liberal-Conservatives, not only in Kent, but Ontario, never were defeated." (Applause).

Charles Sauvey, of Wallaceburg, urged the selection of a Chatham man, and said, "If we all stand behind him I am sure the victory is ours."

Mr. Sulman's address included an interesting reference to the Canadian merchant marine, units of which he encountered in a recent tour of foreign lands.

INJURED IN FALL FROM SCAFFOLD AT BLYTHESWOOD

WINDSOR, Oct. 30.—Thomas Wilkinson, well-known Leamington resident, suffered several fractured ribs and may be internally injured as the result of a fall from a 20-foot scaffold, on which he was at work near Blytheswood, several days ago. He was brought to Leamington. The fall was due to a heavy wind blowing at the time, which forced him off the narrow scaffolding.

Castoria, or Something Else?

FLETCHER'S CASTORIA is particularly a preparation for Infants and Children made agreeable to the taste, acceptable to the stomach and pleasant in its action. It has been in use for over thirty years and has always been one of the most highly esteemed of all cathartic preparations.

It has one great advantage over other preparations of its kind in that while it opens the organs readily and completely, it does not have a tendency to produce subsequent constipation so much to be dreaded.

Fletcher's Castoria having been prepared solely for our little-ones, should not be confused with ordinary cure-alls or preparations primarily compounded for grown-ups. The child's organism, so delicate and tender, requires specially prepared medicines and foods, the one no less than the other, as mother-love well knows, and mother-love can not be deceived.

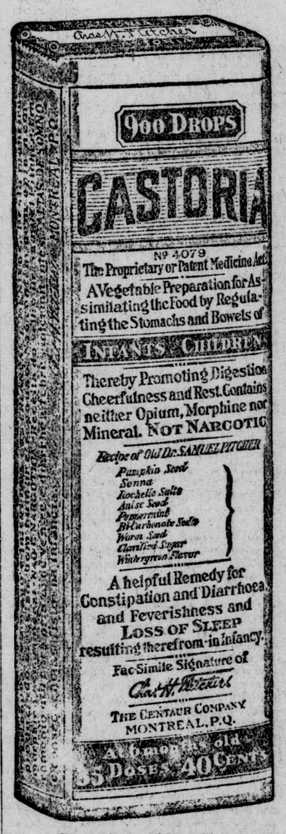

Exact Copy of Wrapper.

Children Cry For Fletcher's CASTORIA

What is the Matter with Baby?

It cries fretfully, is restless and does not sleep well, its bowels do not move or it has diarrhoea, it does not eat or it has flatulence and vomits easily. You know baby is sick. You want to help baby get well safely and quickly.

If you are wise you will use Fletcher's Castoria, the wonderful remedy for babies' ills, that was discovered by a family doctor and that has been used for over thirty years.

When you have learned the value of Fletcher's Castoria you will never be without it, you will tell other mothers what a useful remedy it is. You will be able to keep baby well and happy by using it to keep its stomach sweet and its digestive organs acting naturally. You will call Fletcher's Castoria the Children's Comfort and the Mother's Friend.

Don't say tomorrow – try it today. And above all things don't try to relieve baby with a remedy that you would use for yourself.

MOTHERS SHOULD READ THE BOOKLET THAT IS AROUND EVERY BOTTLE OF FLETCHER'S CASTORIA.

GENUINE CASTORIA ALWAYS

Bears the Signature of Chas. H. Fletcher.

THE CENTAUR COMPANY, NEW YORK CITY.

THIS FURNACE CAN BE INSTALLED IN ONE DAY

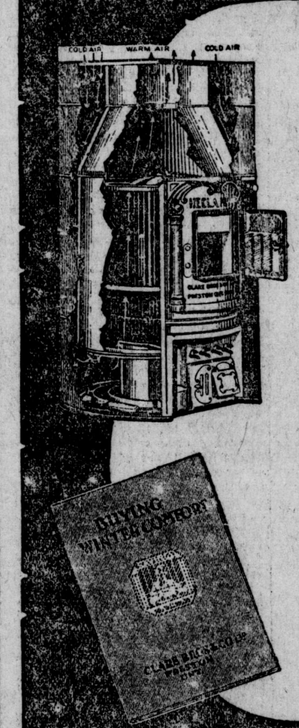

And It Saves One Third On Fuel Bills

There's no need to put up with stoves or an unsatisfactory heating system this winter simply through fear of a long installation during the cooler weather now here. No matter whether your house is new or old, the cellar completed or not, the "Hecla" Pipeless can be installed **complete** in one day. You will then have not only a heating system guaranteed to give absolute satisfaction but one which thousands of owners claim **is saving from one-third to one half on their fuel bills**—one which saves considerably on installation costs, which is easier to operate.

Write for Our Free Booklet "Sketch Plan" Form and Free Estimate

Learn the many advantages the "Hecla" Pipeless possesses. The Steel-Ribbed Firepot, which saves **one** ton of coal in seven. The extra large Circular Waterpan which ensures the proper degree of healthful moisture in every room. The patented Fused Joints which keep the radiator tight for all time against leaks of gas or dust. The Individual Grate Bars which make it easy to tend make a further saving in coal. The facts that there are no space-killing pipes in the cellar and that the latter is **COOL**. The heat goes up into the house—where it belongs.

We want you to thoroughly investigate the merits of the "Hecla" Pipeless. Write today for our booklet "Buying Winter Comfort." With it, we will send a booklet of testimonials and our "Sketch Plan" Form from which our engineers can tell you just what size of furnace to instal, where to put it, how much it will cost. Send a card **now.**

Clare Bros. & Co. Limited

Winnipeg PRESTON, Ont. Vancouver

CHAS. DYSON

784 DUNDAS ST. LONDON, ONT.

HECLA PIPELESS FURNACE

CATTLE EMBARGO A GRAVE QUESTION

Of First Importance to British Farmer, Says Minister

LONDON, Oct. 30.—(Canadian Press Cable.)—Sir Arthur Griffith-Boscowen, minister of agriculture, addressing a meeting of farmers at Taunton yesterday referred to the abolition of the corn subsidy and declared that the endeavor to build up a permanent agricultural policy based on subsidies was altogether wrong. He admitted the Government made a great mistake in starting it and, recognizing the mistake they had done their best to put it right.

The minister declared that live stock was far more important to British farming than cereals, hence the call for a report by a royal commission on the question of lifting the embargo against Canadian cattle. Importation of live stock was a matter of vital concern to production in England as live stock raising was a considerable part of English farming, and anything likely to interfere with that would have serious results on agriculture generally.

To him the position was very difficult and he asked the farmers to have confidence in his doing the best for agriculture when the question came before the Cabinet and Parliament.

WANT AN OPINION ON DISPOSAL OF FUNDS

MONTREAL, Oct. 31.—That the Canadian army canteen disposal board has asked the Dominion Association of the Army and Navy Club to give an opinion as to their attitude for the distribution of the canteen general fund, approximately $2,000,000, was the statement made in an address to the Montreal branch by Major M. J. Crehan, president of the association, late last night.

CHARLES REFUSES TO SIGN HIS ABDICATION

BUDAPEST, Oct. 30.—Former Emperor Charles has again refused to sign his abdication. Government plenipotentiaries, who went to Tihany, where Charles was interned, have reported to Admiral Horthy, the regent, who has called a meeting of the Cabinet.

CHICAGO GREETS ADMIRAL BEATTY

Making Brief Stay in the Middle West City

CHICAGO, Oct. 30. — (Associated Press Dispatch.)—Admiral Earl Beatty arrived here to-day, accompanied by Admiral Hugh Rodman, of the United States navy, and a staff of aides. He was given an enthusiastic welcome by Chicagoans and American Legion delegates en route to the national convention at Kansas City and was escorted to the Chicago Club, where he will make his headquarters during his brief visit.

Lady Beatty, formerly Ethel Field, daughter of Marshall Field, of Chicago, remained in Washington, postponing her visit here several days. Lord Beatty, who is chief naval adviser of the British delegation at the conference on limitation of armaments, expressed high hopes for the success of the conclave.

The Free Press

LONDON, ONT.

Published by
The Free Press Publishing Co., Limited,
LONDON, ONTARIO.
Morning and Evening.

TELEPHONE NUMBERS:
5200—Private Branch Exchange—5200
Business Office, 3080; Editorial and Reporters, 6420; Composing and Mailing Rooms, 2227.

ADVERTISING BRANCH OFFICES:
E. L. McArthur, 232 St. James street, Montreal, Que.
E. J. Guy, 302 Royal Bank Building, Toronto, Ont.
D. J. Randall, 341 Fifth avenue, New York, N. Y.
C. W. Wallis, 1243 First National Bank Building, Chicago, Ill.

SUBSCRIPTION RATES:
City—Delivered
15 cents per week; $3.90 for six months; 65 cents per month; $7.80 for one year.
By Mail—Outside City
$5.00 per year; $2.75 for six months, or 50 cents per month for short-term subscriptions.
To the United States, $6.00 per year; $3.50 for six months, or 65 cents a month.
Foreign subscriptions, $13.80 a year.
The Free Press will not be responsible for remittances in currency.
All subscriptions are payable in advance and at full price. Insure safety of your remittance by using postal note money order or registered letter. Subscriptions are started only with current issue. Three days' notice required to make change of address. Be sure to give both old and new address. Renew promptly and sign your name exactly as it is on your label. Subscriptions remittances are not acknowledged unless requested. Receipt of remittance is shown by your label being changed inside six days.
ADVERTISERS NOTE:
Circulation audited by A. B. C.
Report furnished advertisers on request.

Monday, October 31, 1921.

Ignorance or Deception?

C. R. Somerville, Liberal candidate in London, has issued a manifesto to the electors. In this manifesto Mr. Somerville, after denying that the tariff is the main issue, adds, "The real issue is the character and the extent of the tariff revision." With this statement The Free Press agrees. Mr. Somerville then proceeds to argue that Mr. Meighen is a high protectionist and if elected will increase the tariff, while if the Liberals are returned any tariff revision will be along the lines of the Laurier revision in 1896.

What basis has he for such a statement? Absolutely none. Mr. Somerville is arguing from false premises. In the first place, Mr. Meighen is not a high protectionist and never has been. In fact, Mr. Somerville in his opening speech criticized him for having advocated in Parliament a reduction in agricultural implements. But Mr. Meighen believes in the principle of protection and that the tariff should be revised along lines that will maintain industry in the country. The Government platform is clear and definite and is the platform which will insure a continuance of the policy of Canada for the past 40 years, including the 15 years Laurier was in power.

Now as to the Liberal platform. The Liberals met in Ottawa in 1919 and drafted a platform they solemnly promised to put into effect. This platform is, as Mr. Somerville well knows, if he ever read it—he certainly never quotes it—a direct challenge to the present fiscal policy and the policy of the days of the Laurier regime. It proposes to place nineteen classes of articles on the free list, including free agricultural implements, foodstuffs and products of foodstuffs. It is a policy which would ruin many industries in London and Western Ontario. On what authority is Mr. Somerville advancing the particular policy he enunciates, as the platform of the Liberal party? Has he the assurance of Hon. Mackenzie King that he does not propose to stand by the pledges of his party at the convention in 1919, or his own solemn statement in Parliament in 1920 that "I will stand or fall by this platform?"

Unless Mr. Somerville can assure the people of London that this platform will be repudiated and will not be put into legislative effect he will have to take responsibility for it or else throw overboard the leadership of Mr. King. In the meantime Mr. Somerville is either deliberately endeavoring to mislead the electors of London or else is profoundly ignorant. He is putting forward as the Liberal platform something that is not the platform of his party. Mr. Meighen well summed up the situation in regard to the Liberal party in his Toronto speech in the following terms:

"I have no objection to a party changing its policy, but it should be done before the people act on that policy. If they intend to do it, now is the accepted time. Let them do it before the people vote. If they go to the polls without repudiating it in the only way they could do so, then they are bound to make it the law when they come into power, or they will stand as having practiced as gross a betrayal of public trust as was ever known in any civilized country."

Mr. Somerville is in the same boat as Mr. King.

Barking Up the Wrong Tree

C. R. Somerville, Liberal candidate in London, in his manifesto to the electors, intimates that paeronage, graft and corruption are rampant at Ottawa. He evidently regards himself as a sort of political Galahad, whose mission is to purify the state.

Mr. Somerville has already shown himself as far from well-posted on Canadian politics when he told the ladies of London that the Liberals had instigated women's franchise. The very opposite was the truth.

Is Mr. Somerville unaware of the fact that the whole outside civil service, consisting of some 50,000 employees, is now under the Civil Service Commission and no longer under the influence of politics? He has an example of the abolition of patronage in London. The old Laurier Government, which he so admires, named a Liberal member of Parliament, an outsider, as postmaster of London. He recently retired, and instead of a politician being named to succeed him the assistant postmaster, a Liberal, was promoted. The London collectorship of customs, filled in the same way, is another instance. If Mr. Somerville believes in the abolition of patronage he should be supporting the present Government instead of trying to encompass its defeat

Again, can Mr. Somerville name a solitary charge of corruption or graft against the present Government, or Union Government, which it succeeded? Since 1917 not a scandal of any character has been fastened on the administration, and the Public Accounts Committee has year after year given the Government a clean bill of health. All purchasing to-day is done through a purchasing board consisting of business men, and all contracts for supplies are let by tender. The old patronage lists, which were a scandal in the days of the Laurier regime, have been abolished. Individually the Liberals opposed the appointment of a purchasing board. If Mr. Somerville wants businesslike methods and an absence of graft at Ottawa he should be supporting the present Government.

Mr. Somerville is barking up the wrong tree.

Of the Guests at the Washington Conference

In a few days there will be gathered together, at Washington, a large number of world representatives for the Limitation of Armaments Conference. The greater number of delegates will come from Europe and other parts of the world where the custom and habit of wine drinking is an age-long established thing.

Knowing the laws and regulations in force in the United States, some of the delegates have been set a-wondering how they will be able to do the work that will be demanded of them, by the very nature of the conference, on the rather radical change of diet to which they will be subject.

A correspondent from France cabled as follows to The Chicago Tribune:

"French officials and employees who will come to the Washington conference are distressed, not knowing how prohibition United States will enable them to provide wine for their meals. They hope that the interests of peace will not require that they return to France ice water dyspeptics.

"The French do not understand a civilization which denies citizens the use of wine. They do not understand a diet which is possible without it. They think their digestions are injured without it. They do not think that their morals are injured by it.

"They drink wine as Americans drink water. Their object is not intoxication. Along with whisky, which has no other purpose than that of intoxicating, the United States has thrown out wine and beer, which have other purposes. It is possible to use wine and beer as table beverages. We do not say that a whisky drinker would use them in that fasion. He would try to get out of a large quantity of wine what he could get out of a small quantity of firewater.

"The French will be our guests. Our laws are not intended for their moral, spiritual or physical well-being, but for our own. We recognize the right of foreign representatives accredited here to bring their customs with them. The laws of the United States do not intervene.

"What applies to a minister or ambassador will apply, in courtesy and decency, to the delegations which arrive for the Washington conference. In this nation, so well regulated on the statute books, there must be that much savoir vivre."

What would Canada do were she placed in a similar position?

Public Ownership an Issue

The Opposition, led by Hon. Mackenzie King, has been making continual and bitter attacks on the Government mercantile marine. The object of these attacks up to the present has not been clear other than to discredit the Government. The Liberals have put forward no counter-policy.

However, The Advertiser has let the cat out of the bag. The Advertiser, in a lengthy editorial in regard to the Government's policy, intimates that the Liberal policy is immediately to dispose of this fleet of 63 vessels, even if at a loss. In Quebec the chief Liberal leaders want to turn over the Canadian National Railways to the C. P. R., and evidently it is the intention of the Liberal party to dispose of our public-owned fleet in the same manner.

The Liberal policy as at present composed is anti-public ownership, and apparently it is the plan of the Liberal leaders, if successful at the polls, to hand over our railways and ships to private interests. The policy of the Meighen Government is clear-cut and definite. It believes, on the other hand, in public ownership.

The shipbuilding program is one of which the Government has good reason to be proud, and of which it is not ashamed. As a result of the initiative and enterprise of the Government Canada to-day owns the largest public-owned fleet in the world. The merchant marine of Canada has regained its lost glory and prestige, and Canada's flag is to be found on the seven seas. Montreal and Canadian ports would not have captured the grain trade of North America this year if it had not been for the service of Canada's ships. The Canadian National Railways would be handicapped without the merchant marine. Lines of steamers are a necessary complement. Despite difficult times the Government mercantile marine last year paid all operating expenses and three per cent. on capital.

The question of public ownership of our railways and ships, as represented by the Government, or the disposal of the Canadian National and mercantile fleet, as advocated by the Liberals, or the most influential section of it, is an issue which will have to be settled at the polls.

NOTE AND COMMENT

In doughnuts you can't eat your hole and have it.

The one thing we do like to be yellow is the orange.

Lenine, to the Russian Bear: "Here, Bolshy! Bolshy! Bolshy!"

The worst thing about business is that it isn't "big" enough.

Mackenzie King may be in Laurier's shoes, but he has missed his mantle.

How can Quebec be "solid" when there's so much liquid around?

Not every "bluff" is made up of rock and sand. But some need grit!

One way of getting things that one wants is to go after them.

Even with prohibition in vogue the air is pretty thick.

Helium has been found to be the salvation of the balloon—Now up helium will go!

Now is the winter of our discontent made glorious summer by this sun of North York—not a chance in a thousand, Mackenzie, old chap.

Many a man has been recommended by his doctor to take a change, but could not do so for lack of cash.

They are putting on a "Better American Speech Week" across the line, the sum and substance of which will be to insure good English.

The leader of the Opposition says he "can't sleep at night" for thinking of our war debt. He snored fairly comfortably most of the time we were contracting it by way of the war.

The Third Column

IF I WERE SENDING MY BOY AFAR.

If I were sending my boy afar
To live and labor where strangers are,
I should hold him close till the time to go,
Telling him things which he ought to know;
I should whisper counsel and caution wise,
Hinting of dangers which might arise,
And tell him the things I have learned from life
Of its bitter pain and its cruel strife,
And the sore temptations which men beset,
And then add this: "Boy, don't forget
When your strength gives out and your hope grows dim,
Your father will help if you'll come to him."

If I were sending a boy away,
I should hold him close on the parting day,
And give him my trust. Through thick and thin.
I should tell him I counted on him to win,
To keep his word at whatever cost,
To play the man though his fight be lost.
But beyond all that I should whisper low:
"If trouble comes, let your father know;
Come to him, son, as you used to do
When you were little—he'll see you through.
I am trusting you in a distant land,
You trust your father to understand.

"Trust me wherever you chance to be,
Know there is nothing to hide from me,
Tell me it all your tale of woe,
The sting of failure that hurts you so,
Never, whatever your plight may be,
Think it something to hide from me;
Come to me first in your hour of need,
Come though you know that my heart will bleed!
Boy, when the shadows of trouble fall,
Come to your father first of all."

—Edgar A. Guest.

BUOYANCY OF TEMPERAMENT.

Strive as we all will, the general train of our emotions and passions seem to find about the same route to cover.

Neither education nor extreme good fortune over others comes in to save us. We are all inheritors of moods and worries.

But it is possible for anyone to become a master of himself in lesser or greater degree. The power of the will and the imagination may be mustered for service. Through persistent application and great patience we may create within ourselves a buoyancy of temperament that may well be the envy of others.

I have noticed that those who suppress most carry the heaviest burdens. He who in the midst of sorrow or disappointment keeps his load to himself and through no outward manifestation gives vent to his feelings is almost always the most unhappy. Whereas he who gives way to his grief in tears or expression of some sort soon rises to a steady handling of himself.

How many smiling faces mask a grave of suffering!

It is this buoyancy of temperament that brings out many a sun into an otherwise dark day and which teaches forbearance, tolerance and generosity.

Tillers of the soil, when gathered together, talk over about the same problems. If we have worries, so has the other fellow.

But if we bring light into the day that is given to us the darkness that has shadowed other lives is at once made less deep and dense.

How our personal assets rise and take on new values the minute that we come in contact with some buoyant temperament!

The world doesn't seem to lack for trouble. And most of its problems are quite complex. But for the temperament that has learned noiselessly to drop things of worry and disturbance all along the way there abides a beauty and satisfaction that we may all well seek.

—George Matthew Adams.

THE MOURNER.

My mind had grown so galled and sore, from viewing social smashes, I started for the sackcloth store, to buy a ton of ashes. "These modern ways," I said, aghast, "are all beyond enduring, any every stand-by of the past has broken from its mooring. I do not like to kick and carp, or shed the tears in billows, but I must hang my famous harp upon the well-known willows. For things have changed since I was young and lived in far Aurora, and dizzy curves are daily sprung, that capture my Angora." And, thinking of that storied town, old men I recollected, who used to wander up and down, disconsolate, dejected. Oh, that was 40 years ago, and they were always saying that modern things were steeped in woe, and virtue was decaying. "And are we old boys dotard sires?" I cried, "has old age hipped us, that we intend to hang our lyres upon a eucalyptus? Have I grown like those graybeards dour who groaned in bygone seasons, and said the world was turning sour, and bored us with their reasons? I'll have to can the sob and sigh, discard the mourning border; no bolt of sackcloth shall I buy, no ashes shall I order." And then I went to Jimpson's shop, where ice cold drinks are mingled, and drank three quarts of lemon pop, and through my works it tingled. —Walt Mason.

LITTLE BENNY'S NOTEBOOK.

BE CAREFILL

1

O wile youre on your way throo life
Be carefill of the things you doo,
And youll live to maybe 100,
Or at least to 82.

2

Dont pick your teeth with erster shells
Or enything pointy or tin,
And close your mouth when youre in a draft
Or germs will wander in.

3

Dont stand in frunt of a runaway horse
Jest to find out the result,
And never pick out a pleeceman
Wen you wunt someone to insult.

4

Dont step on nales with your shoes off
Or pore vinegar on your ice cream,
Or go errount patting strange horses
No matter how innocent they seem.

5

Fall gently when you haff to fall
But stay ware you are wen youre high,
And if bullets start to wizz past you
Dont wait to find out wy.

6

O its nice to live to 100
Or even to 82,
And the people who do it the offenest
Are the one that take care wat they do.
—Lee Pape.

WOULD FIGHT WAGE CUTS.

LYNN, Mass., Oct. 29.—Shoe workers of New England were called upon to fight any attempt to reduce wages or lengthen hours in that industry in a resolution made public to-day by business agents of several of the principal unions, who have just concluded a conference.

LEST WE FORGET

The Dominion Government Has Not Neglected the Interests of the Men Who Fought.

Article No. 1—GRATUITIES.

BY A GREAT WAR VETERAN.

How many times have we heard, since the boys came home, that the Government is unpopular with returned soldiers! A great many people have accepted that broad statement because there was no one who took the trouble to refute it. And, any way, crowds of people rather enjoyed seeing some one abused. It furnished a happy diversion for a troubled world wearied by war.

But a little investigation by any casual observer will discover that the great majority of the men who served overseas are willing to accord to the Government its full share of glory for what was accomplished in prosecuting the war to a victorious end and in doing all that was humanly possible to set the boys on their feet after they came home again.

* * *

A year ago there was a great deal of noise. It proceeded from the throats of a few individuals. One of these men was Mr. J. Harry Flynn, a fluent talker, gifted with unusual ability to denounce those high in authority. He placed himself at the head of some returned soldiers who had grievances of more or less weight or who imagined that they had not been treated fairly. In the early months following the armistice, when thousands of men were passing through the stages of demobilization and attempting to get themselves re-established, it would have been a miracle if some had not felt that they had been unjustly treated. There were undoubtedly mistakes—usually by pinheaded officials who couldn't get away from the old way of doing things. Most of the mistakes were put right, but every aggrieved person thought the prime minister should have known all about his particular case.

* * *

Flynn fanned the flames of hate. He imagined every returned soldier's hand was raised against the Government. He declared that the Government had done nothing for the war veterans and demanded a bonus of $2,000 for every man who went overseas.

Such a demand was bound to be popular for a time, at least until it was investigated. Let us admit that the majority of those who gave from two to four years of their life to work for the Government for $1.10 a day at the most hazardous job ever undertaken by any man would be glad to accept a cash bonus of $2,000. Even that would be poor recompense for most of the men who went over if the value of the work they did was to be measured by dollars and cents. But it would be something to make up for what they lost by going to the war—the big wages that were paid to the boys at home.

But could Canada pay a bonus of that nature and remain solvent? And if Canada was not financially strong enough to pay that much money, how many of the boys would ask for the money, or accept it if it were proffered?

The details of the proposal of Mr. Flynn and those who thought as he did are not important, but we will suppose that all the boys who served in France were to be paid the full bonus. That would be approximately 350,000 men or $700,000,000. Other enlistments were 240,000 and if each was to get $1,000 that would be $240,000,000 more. The two figures make $940,000,000. Take off $120,000,000 for those who did not return and we would have $820,000,000 that would have to be raised to pay this bonus. These are only approximate figures. But apparently Mr. Flynn wanted the Government to raise from three-quarters of a billion to a billion dollars to "recompense" war veterans.

Would anyone say that Canada could pay that amount?

The Flynn proposal was popular for a time, until its full meaning was known. But to-day returned men have forgotten Mr. Flynn, who has gone back to the States.

* * *

It is not necessary to abuse Mr. Flynn or those who joined him in his campaign for a $2,000 bonus. Give him credit for what he did. While his own country (the United States) was holding back, making huge money out of munitions and food supplies, he came to Canada and enlisted. In France he was wounded and gassed. But if he had not been so impatient for a scrap he might have remained behind till April, 1917, and then joined up in the Rainbow Division. Well, let us see what his bonus would have been in that case? Every United States soldier, on his demobilization, was given a bonus of $60 and a "We Won the War" button and told to beat it. The New York State Legislature did propose an additional bonus, but the Governor of New York says it will require a constitutional amendment to legalize it and that could not be submitted to the electors till 1924. Imagine the state of mind of Mr. Flynn if he had enlisted from his home town and not come to Canada.

* * *

When the war veterans who had been carried away by the persuasive oratory of Mr. Flynn realized the full significance of the proposal the demand became less insistent. Indeed, it is not heard of to-day. It is admitted that the Canadian Government has gone far in the payment of gratuities, not as far as it would liek to have gone, perhaps, but as far as it could go in the face of the overwhelming load of war debt which must be borne by this and succeeding generations.

It has been said that the scale of gratuities paid by Canada is higher than in any other country in the world. It is difficult to make comparisons, in the absence of further details of the plans adopted by some of the far-flung portions of the empire, but we will take the case of a man with three years' service. That would be about the average of service. Enlistments were heaviest in 1916 and that would be about three years for the men who survived. The bonus paid to three-year men overseas in the English-speaking nations are here given:

	Married.	Single.
Canada	$600.00	$420.00
Great Britain	82.73	53.53
New Zealand	454.18	433.74
Australia	613.01	597.50
United States (regardless of length of service	60.00	60.00

Some individual states of the United States have granted a bonus of $10 a month for 12 months' service.

The Australian gratuity is made up of two sums; for married men $114.06 for three years' service and $498.95 from October 1, 1915, to the signing of peace. It is doubtful, however, if the average amount paid would exceed the average gratuity in Canada.

* * *

These figures should be pondered by every veteran who has been nursing a grouch because he has been told that he was shabbily treated.

In other respects it can be shown that Canada has not neglected her returned men. Proof will be given in succeeding articles dealing with pensions, soldiers' civil re-establishment, land settlement, returned soldiers' insurance civil service employment and many other services that have had to do with the return of our war veterans to civil life. But let this fact sink in:

No other Government has dealt more generously with returned men than Canada. No Government has emerged so successfully from the war, with less disturbance of business. And has any country spent nearly two billion dollars on war and demobilization activities with never a suggestion of scandal directed against any member of the Government?

* * *

It is not forgotten that the Liberal platform of 1919 did have a "bonus" plank, but only the other day, speaking in the Maritime Provinces, Mr. King discarded it. When it was accepted as Liberal doctrine it was thought to be a good vote catcher. Evidently Mr. King thinks that it won't help him any with the men who fought. Anyway, here is the plank:

"Resolved that this convention declares that the adoption of a system of cash grants to the soldiers and dependents of those who have fallen is the most satisfactory and effective means of civil re-establishment—such grants to be in addition to the present gratuity and to any pension for disability resulting from service."

* * *

The Farmers' party leader, Mr. Crerar, also has put himself on record on the gratuity question. Speaking at Winnipeg on December 10 last he referred to the magnitude of the Dominion's financial obligations and agreed that:

"It was impossible to pay further gratuity to all our returned men."

The fact is, no men of weight have publicly criticized what the Government has done for returned soldiers.

The second number will deal with pensions.

Press Comment

A RAILWAY POLICY FOR EVERY PROVINCE.

Hon. Mackenzie King has at long last come out with a statement that Hon. Rodolphe Lemieux's declaration for the Shaughnessy proposals in regard to the National Railways is not the policy of the Liberal party.

But the Shaughnessy proposal is the policy of the Liberal party in Quebec. It was publicly endorsed by Mr. Lemieux at the Lemieux banquet in Montreal. At that banquet were Hon. W. L. M. King, Sir Lomer Gouin and Ernest Lapointe—all the leaders of Quebec's different brands of Liberalism. Not one of them raised his voice in protest. Each and every one of them tacitly gave his assent.

As Mr. King has different brands of tariff for different sections of the country, it is only to be expected that he has a railway policy to fit each and every province.

"But if Mackenzie King becomes premier it will be at the behest of the same Quebec that made him leader. His Government will be dominated by Quebec. And as the C. P. R. owns political Quebec body and soul, the C. P. R. will be in a position to do what it pleases with the National Railways

That it will do what is best for the C. P. R. goes without saying, for it still fares forth under the banner which bears the strange device:

"What is good for the C. P. R. is good for Canada."—Toronto Telegram.

THE SHELL-SHOCKED HERO

Hon. Mackenzie King discovers in Quebec evidence of the shipment of munitions from Great Britain to Canada.

Hon. Mackenzie King also discovers in Quebec much misinformed opinion as to war scares and rumors of conscription.

Hon. Mackenzie King puts the two discoveries together and evolves a sensational letter to Premier Meighen, which is published broadcast at once to raise a new bogey of Downing street conspiracies and blood-thirsty assaults upon habitant homes.

Hon. Mackenzie King is naturally shocked at the slightest evidence of another conflict. The same may be said of Quebec.

But Hon. Mackenzie King misunderstands the spirit of the Canadian people, apart from Quebec, if he imagines they will be stampeded as easily as he was by the spectacle of a few shells on a wharf at Levis. The electors of North York, where Hon. Mackenzie King is a candidate, are invited to admire the shell-shocked hero who seeks their support.—Toronto Telegram.

Monster masquerade dance to-night at the Winter Gardens. Valuable prizes.

THE FRIEND OF MAN.

"He was a friend of man, and lived
in a house by the side of a road——"
Homer.

I.

There are hermit souls that live withdrawn
In the peace of their self-content;
There are souls, like stars, that dwell apart,
In a fellowless firmament;
There are pioneer souls that blaze their paths
Where highways never ran;
But let me live by the side of the road
And be a friend to man.

II.

Let me live in a house by the side of the road
Where the race of men go by—
The men who are good and the men who are bad,
As good and as bad as I.
I would not sit in the scorner's seat,
Or hurl the cynic's ban,
Let me live in a house by the side of the road
And be a friend to man.

III.

I see from my house by the side of the road,
By the side of the highway of life,
The men who press with the ardor of hope
The men who are faint with the strife.
But I turn not away from their smiles nor their tears—
Both parts of an infinite plan—
Let me live in my house by the side of the road
And be a friend to man.

IV.

I know there are brook-gladdened meadows ahead
And mountains of wearisone height;
That the road passes on through the long afternoon
And stretches away to the night;
But still I rejoice when the travelers rejoice,
And weep with the strangers that moan,
Nor live in my house by the side of the road,
Like a man who dwells alone.

V.

Let me live in my house by the side of the road
Where the race of men go by—
They are good, they are bad, they are weak, they are strong,
Wise, foolish—so am I.
Then why should I sit in the scorner's seat,
Or hurl the cynic's ban?—
Let me live in my house by the side of the road
And be a friend to man.

A GEOGRAPHICAL SURPRISE.

A geographical discovery has been made which has caused a good deal of surprise to those who made it. In attempting to check by wireless the standard line between Lyons and Sydney the operators found a discrepancy of several seconds between the two towns. Further experiments showed the existence of a mistake of nearly a hundred yards in the position of Australia on the maps. Of course, all kinds of explanations have been put forward to cover the error, but so far the comments have been facetious rather than ingenuous. The man in the street wants to know if Australia has always been where she was said to be, or whether Captain Cook, all those many years ago, placed her awry on his chart.—Christian Science Monitor.

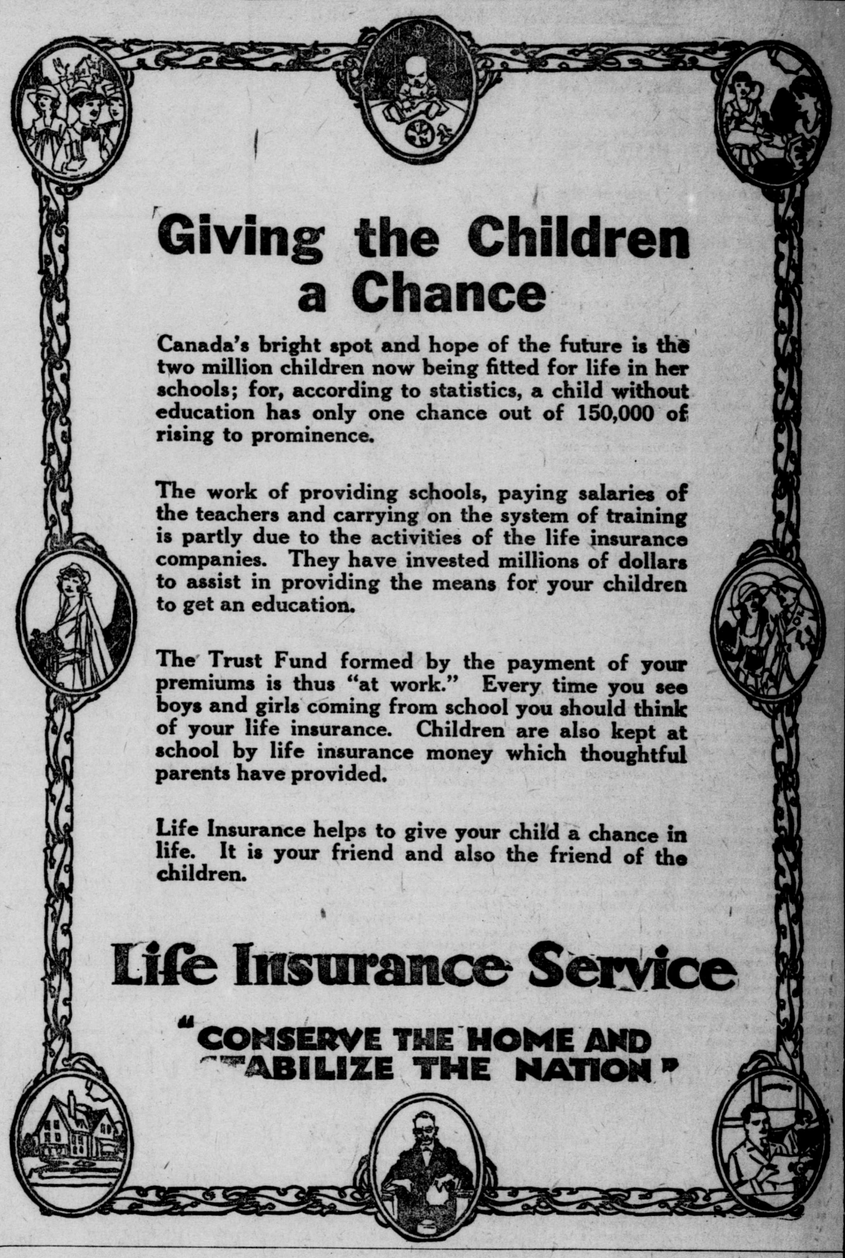

Giving the Children a Chance

Canada's bright spot and hope of the future is the two million children now being fitted for life in her schools; for, according to statistics, a child without education has only one chance out of 150,000 of rising to prominence.

The work of providing schools, paying salaries of the teachers and carrying on the system of training is partly due to the activities of the life insurance companies. They have invested millions of dollars to assist in providing the means for your children to get an education.

The Trust Fund formed by the payment of your premiums is thus "at work." Every time you see boys and girls coming from school you should think of your life insurance. Children are also kept at school by life insurance money which thoughtful parents have provided.

Life Insurance helps to give your child a chance in life. It is your friend and also the friend of the children.

Life Insurance Service

"CONSERVE THE HOME AND STABILIZE THE NATION"

"I Had To Hear Your Voice To-Night!"

Mother had never used the Long Distance telephone—she had no idea how to go about it.

She longed to hear her daughter's voice; but then, Kingston was a long way from Hamilton—she was afraid she would never be able to hear so far.

But she could wait no longer. "I must speak to my daughter in Kingston" she told Central. A few minutes later she heard, "Ready with Kingston!"

"Is that you, Alice?"

"Why mother, where are you speaking from?" came the familiar voice that she had so longed to hear.

"I'm at home in Hamilton. I just *had* to hear your voice to-night—I couldn't wait any longer!"

And so mother and daughter, separated by many miles, had a virtual reunion that night.

It's a weekly affair now, those fond, intimate talks. Distance rolls away, and for a few minutes every Thursday night the familiar voices tell the little family gossip that both are so eager to hear.

Ask "Long Distance" to get the absent one on the telephone for you. Often it acts like a tonic to hear the familiar voice that distance has kept silent so long. Your telephone can bridge the gulf that separates you.

THE BELL TELEPHONE COMPANY OF CANADA

Every Bell Telephone is a Long Distance Station

CHILDREN | FASHION | **WOMAN'S INTERESTS** | HOUSEHOLD | COOKING

Personal

Miss Ethel McKibbon, of Caledonia, is a guest with Mrs. D. J. McKay, Waterloo street, en route to Chicago.

* * *

Mrs. Gordon Hunt is entertaining this evening in honor of Miss Doris Yarker.

* * *

The choir of St. Paul's Cathedral is arranging a Halloween masquerade in Cronyn Hall this evening.

* * *

Miss Martha Rogers, Central avenue, who suffered a fractured hip from a fall, is progressing favorably in Victoria Hospital.

* * *

Ralph G. Wilson, of Grand Haven, Mich., was a recent guest with Dr. D. J. McKay and Mrs. McKay, Waterloo street north.

* * *

Miss Florence M. Pulling, of Detroit, was a guest with her mother, Mrs. Pulling, Kent street, for the Robson-Pulling wedding on Saturday.

* * *

An interesting guest in the city next week will be Miss Ella J. Jamieson, of Toronto, director of school nursing in the province, who will pay an official visit here.

* * *

Mrs. Joseph Routledge, of Detroit, was a guest with her sister, Mrs. Wm. Collins, York street, for the marriage on Saturday of her niece, Miss Gladys Pulling to Mr. Royden Robson.

* * *

Miss Margaret Mitchell, Egerton street, was the hostess on Friday evening of a Halloween party that proved a delightful affair. The house was gayly decorated with streamers of yellow, Jack o'Lanterns, etc. Thirty-five guests were present.

* * *

Mr. Stanley Meredith entertained at dinner at the Hunt Club on Saturday evening in honor of Miss Doris Yarker and Mr. Redmond Meredith, whose marriage takes place this week. The guests included Miss Yarker and Mr. Meredith, Mr. and Mrs. C. R. Hunt, Mr. and Mrs. Jack Gunn, Col. A. M. Smith, Miss Eula White, Lt.-Col. Lyne-Evans and Mrs. Lyne-Evans, Miss Margaret Scatcherd and Col. and Mrs. Innes Carling.

* * *

Miss Charity and Miss Lenore Webber were the hostesses on Friday evening of a very jolly Halloween party at their home on English street, where witches and goblins were on guard, and where 25 guests were ushered mysteriously in after three ghostly raps on the garden gate. The house looked lovely with its pumpkin lights and yellow-shaded candles and the quaint costumes of the guests added an effective touch to the Halloween games and pranks arranged. A dainty supper was served later in the evening.

* * *

In honor of Miss Doris Yarker, Miss Maybelle Stuart arranged a charming tea and shower on Friday last at her home in South London. The bride-elect was presented with a gay Japanese parasol, which, upon being opened, showered her with rhymed directions for the finding of her gifts, concealed through the downstairs rooms. Mrs. R. G. Perchard presided over the pretty tea table, which was centered with a low bowl of yellow marigolds. The guests included Miss Yarker, Miss Eula White, Miss Shirley White, Miss Beatrice Seaborn, Mrs. Jack Pope, Mrs. C. K. Edward, Mrs. Clare Moore, Miss Ruth Robinson, Mrs. Keith Hammond, Mrs. Jack Gunn, Miss Elsie Greene, Mrs. Arnold Dillon and Miss Bebe Farncombe.

* * *

One of the jolliest parties of the season was the masquerade given by the choir of the First Methodist Church at the Institute of Musical Art on Saturday evening. The spacious rooms looked especially attractive with their gay yellow decorations and many candles, the supper table in the studio being centered with golden mums. Mrs. and Mrs. A. D. Jordan were assisted in receiving by Mr. James Gillam, president of the choir, and Mrs. Gillam. Choral dignity was forgotten and members and special guests alike joined with a will in the many games arranged, all carrying out the Halloween idea in a delightful fashion. In addition to the choir members and their friends the guests included Dr. and Mrs. F. W. Eccles and Mr. and Mrs. George McCormick, honorary officers of the choir. Invitations were also extended to the choir committee and their wives, including Dr. and Mrs. Colin Smith, Mr. and Mrs. S. L. Taylor, Mr. and Mrs. A. E. Barbour, Mr. and Mrs. Ernest Yeates, Mr. and Mrs. William Tendall, Mr. and Mrs. F. L. Cayley, Mr. and Mrs. W. J. Blackie, Mr. and Mrs. W. E. Saunders, Mr. and Mrs. E. W Cairns, Mr and Mrs. F. E. Harley and Dr. and Mrs. Zeigler. Other specially invited guests were the officers of the Ladies' Aid Society, with their husbands, including Mr. and Mrs. H. E. Boomer, Mr. and Mrs. A. A. Langford, Mr. and Mrs. W. H. Sanborn, Mr. and Mrs. T. N Sumner, Mr and Mrs. Joseph Brown and others.

ARE YOU A MOTHER?

Health is Your Most Valuable Asset. Here is How to Take Proper Care of It

Hamilton, Ont.—"I was advised by a practical nurse to take Dr. Pierce's Favorite Prescription as a tonic during expectancy and I have had every reason to be grateful for her advice, because it kept me in perfect health and I had practically no suffering. Doctor Pierce's Favorite Prescription not only benefits the mother but I am positive the child is benefited, too. I would not hesitate to recommend Dr. Pierce's Favorite Prescription to every expectant mother."—Mrs. C. Spike, 46 Hess St. N.

ARE YOU FRAIL? Read This

London, Ont.—"I take great pleasure in recommending Dr. Pierce's Favorite Prescription as I received great benefit from its use. I have always been in frail and delicate health. I married late in life and I was in my fortieth year before becoming a mother. Dr. Pierce's Favorite Prescription carried me safely through. My lovely little girl is now four years old. I still take Favorite Prescription when I feel the least bit weak or rundown and it always builds me up."—Mrs. J. G. Baldry, 237 Clarence St.

What Dr. Pierce's Favorite Prescription has done for other mothers, it will do for you. Get it this very day from your neighborhood druggist in either liquid or tablet form, and write Dr. Pierce's Invalids' Hotel in Buffalo, N. Y., for free confidential medical advice or send 10c to Dr. Pierce's Laboratory, Bridgeburg, Ont., for trial pkg. tablets.

Styles BY Lenore

PARIS—(By Mail).—When Lanvin creates a frock, one may be certain that however simple the design, the details and general effect are new, charming and individual. Black velveteen is invariably a dependable foundation for a distinctive frock in the fall and winter, and when combined with a dash of vivid color, as in Madame Lanvin's clever model sketched to-day, it becomes a costume around which it is worth building an outfit of matching accessories, such as a hat, bag, sautoir, handkerchief, etc. For the sleeves of this frock are of deep green georgette, which is repeated also in the unique pocket and in the pointed loops which finish the neck, shoulders and hem. There is, too, a bit of gold in the stitching of the pocket.

Green, however, is not a becoming color to many, so the same idea may be carried out with Indian red, soft blue, royal blue, henna, or gray, which with black is extremely smart. Moreover, canton crepe may be substituted for the velveteen.

The hat, with its youthful droop, is of black velvet, trimmed with jet beads.

Weddings

Anstie-Hicks.

The marriage of Myrtle Irene, daughter of Mr. and Mrs. Harry Hicks of St. James street, to Frederick Kingdon Anstie, of this city, was solemnized on Saturday afternoon, October 29, at the Colborne Street Metholist Church, Rev. Judson Kelly officiating. Palms, ferns and mani-colored mums, massed against a background of autumn leaves, made effective decorations in the church, where Mr. Thomas Sharratt presided at the organ, and where Miss Irene Straitch sang "The Crown" during the signing of the register. The bride, who was given away by her father, was unattended and wore a graceful gown of white tricolette and veil of tulle, falling from a Juliet cap of orange blossoms. Her bouquet was a shower of Ophelia roses. A reception followed at the home of the bride's parents, Mrs. Hicks, mother of the bride, wearing a handsome black satin gown with corsage of sunset roses. Mrs. Anstie, mother of the groom, wore a black lace gown. The house was prettily decorated with palms and roses. Following the reception, at which a number of out-of-town guests were present, Mr. and Mrs. Anstie left on a trip to the coast, the bride traveling in a reindeer broadcloth suit trimmed with beaver. On their return they will live in London.

* * *

McDonald-Kerr.

A pretty wedding was solemnized at the home of Mr. and Mrs. John Kerr, North Oxford, on October 26, when their eldest daughter, Helen Isabell, was married to Stanley Philip McDonald, youngest son of Mr. and Mrs. McDonald, of Embro, Ontario.

At 7 o'clock, to the strains of the Lohengrin bridal chorus, played by Miss Annie Kerr, cousin of the bride, the bride entered the drawing-room on the arm of her father and took her place beneath an arch of evergreens and carnations. She was prettily gowned in white satin with overdress of georgette and lace trimmed with bugle beads, and wore a veil and orange blossoms, she carried a bouquet of white mums. The bridesmaid, Miss Mabel McDonald, cousin of the groom, was gowned in shell pink georgette and carried pink mums. Mr. George Kerr, brother of the bride, acted as best man. The ushers were Miss Blanche Kerr and Miss Jean McDonald. The groom's gift to the bride was a diamond pendant and chain, to the best man, gold cuff links, to the bridesmaid a pearl brooch and to the pianist a pearl brooch. Following the ceremony a dainty wedding luncheon was served to 75 guests. The dining-room was prettily decorated in pink and white. The bride and groom, who received many beautiful and costly presents, including two substantial checks, left by motor for Woodstock en route to Niagara Falls, New York and Buffalo. The bride traveling in a suit of navy broadcloth with hat to match. Guests were present from Strathroy, Appin, London, Ingersoll, Glencoe, St. Marys and Kintore. On their return Mr. and Mrs. McDonald will reside on the groom's farm, 12th line, East Nissouri.

* * *

Meriam-Fitzgerald.

A quiet autumn wedding was solemnized in St. Paul's Cathedral on Thursday, October 27, at 4.30 o'clock, when Josephine Rogers, youngest daughter of Mr. and Mrs. William C. Fitzgerald, became the bride of Mr. John Wesley Meriam, of Byron. The ceremony was performed by Very Rev. Dean Tucker. The bride was given in marriage by her father and wore a smart suit of navy broadcloth trimmed with jet and beaver, and hat of black panne velvet with ostrich spray. Her flowers were a corsage of orchids and yellow roses with streamers. A dainty wedding luncheon was served at the home of the bride's parents, after which Mr. and Mrs. Meriam left for points east. On their return they will reside in Byron, Ont., where they will be at home after December 1.

* * *

Dunn-Schwalm

A quiet wedding was solemnized at the home of Rev. J. K. and Mrs. Schwalm, of Mildmay, at noon on Wednesday, October 26, when their daughter, Perpetua E., was married to Mr. Clarence Dunn, of Toronto. The ceremony was performed by Rev. F. Meyer, of Palmerston. The bride wore a nigger brown duvetyn suit and henna hat. The groom's gift to the bride was a beautiful string of pearls. Mr. and Mrs. Dunn left for Montreal, Quebec and intermediate points. On their return they will reside in Toronto.

* * *

Robson-Pulling

St. Matthews' Church was the scene of a quiet wedding on Saturday afternoon, when Rev. H. B. Ashby officiated at the marriage of Gladys, daughter of Mrs. Pulling and the late H. A. Pulling, Kent street, to Royden Arthur Robson, son of Mr. and Mrs. E. A. Robson, of Denfield. Mr. Gordon Robson, brother of the groom, played the wedding march as the bride entered the church with her brother, Mr. Glenn W. Pulling, who gave her in marriage. The bride wore a smartly tailored suit of navy blue velour, with opossum fur, black feathered hat, and corsage of Ophelia roses. There were no attendants. Mr. and Mrs. Robson left immediately after the ceremony to spend their honeymoon in Toronto and Hamilton, and will later reside in Denfield.

DRAWING LESSONS FOR OUR KIDDIES

Don't you think it rather odd that this lot of circles can be made into an attractive drawing of a bunch of grapes. You just make a lot of circles and show them to mother or father and see if they can guess what you can make of them. All you have to do is to blacken in the circles and leave a high light every now and then in a few of the circles

THE BLACK SHEEP

By Ruby M. Ayres

"I'll take you upstairs," Laxton said. He led the way from the room.

The two men crossed the hall silently. Meredith seemed a little awed by his surroundings; he had known Laxton for years, but he had never connected him with a place like this; any broken-down club or a cheap flat had always seemed more in the line of the black sheep.

"It seems a rotten shame it's all got to go, eh?" he said awkwardly, as they went upstairs. "Isn't there any way out, old man?"

Laxton shrugged his shoulders. "Only Dolly's way—a rich wife."

Their eyes met. "Well, why not?" Meredith asked carelessly. "Lots of fellows in your place would do it; if you can get hold of a decent girl."

No answer. "And it isn't as if Laurie ——" Meredith went on blunderingly.

Laxton cut him short. "Oh, for God's sake, shut up! She doesn't enter into the question now. You know as well as I do that that beast Ryan. . . However, it is no use talking, but don't think I'm crying over spilt milk. I'm not." His face was hard and defiant.

Meredith looked up. "What do you mean?" he asked. "Not. . . . another girl?"

Laxton nodded rather shamefacedly, though his eyes were defiant.

"Yes, your little friend in the tam-o'-shanter," he said.

He felt a little ashamed of the premature confession as soon as it was uttered.

"Of course, I don't want it talked about yet," he hastened to add. "It isn't officially fixed up, and she's got a fiery old parent who'd raise Cain if he thought there was anything between us; so mum's the word, there's a good chap."

Meredith promised; he was feeling a trifle chagrined that the girl who had never so much as cast an interested glance at his own handsome self should have found Laxton worth marrying; however, there was evidently no accounting for tastes.

"Well, I've come down here to enjoy myself, and I jolly well mean to have a good time," he said. "Who else is here, George."

"Oh, the usual crowd," said Laxton disinteresstedly.

"Mrs. Durrant and Dolly, and the Carews, and Bishop and the rest. You'll see them all at dinner."

He was leaning against the window of his friend's room, looking absently into the garden.

His thin face wore its usually bored expression and there was a listless droop to his shoulder.

He had arranged this house party on an impulse of the moment, and already he was fed up with it and wished every one at the bottom of the sea.

Meredith came across to him. He had got rid of his dusty overalls and had given his hot face a generous application of soap and cold water. He treated Laxton to a friendly flick of the towel.

"Cheer up, old son! Got the blues?"

"No."

Meredith grinned. "Oh, I forgot — you're in love. . . . Well, it won't last, never does, you know, and I speak from a lengthy and varied experience." He flung the towel down on to a chair.

Laxton scowled. "Love—bah!" he said. "There's no such thing in this rotten world."

Meredith stared at him, then he shrugged his shoulders; he was used to his friend's taciturnity; of course, he knew all about the little affair with Laurie Fenton; every one did; but then, hang it all, the girl in the tam-o'-shanter wasn't so bad.

"Got any money?" he asked eleguently.

"Tons," said the black sheep laconically. "What else do you suppose I'm after?" He moved from the window. "Are you ready? "If so, we'll go down."

* * *

If noise and hustle are signs of enjoyment, the house party at Barton Manor had a thoroughly good time.

(To Be Continued)

A POPULAR STYLE FOR A WORK OR MORNING DRESS.

Pattern 3517 was used for this model. It is cut in seven sizes: 34, 36, 38, 40, 42, 44 and 46 inches bust measure. The width at the foot is 2¼ yards. For a medium size six yards of 36-inch material will be required.

Seersucker, gingham, chambray, lawn, poplin, repp and flannelette are good for this model.

A pattern of this illustration mailed to any address on receipt of 15c in silver or stamps.

COUPON ORDER BLANK.

A pattern of this illustration mailed to any address on receipt of 15 cents in silver or stamps.

Name .....

Town ..... Province .....

No. ..... Street.....

Pattern No. .....

Measurement—Waist .... Bust...

Age (if child's or miss' pattern)...

Allow 10 days for pattern to reach you.

Women's News of Western Ontario

KENT BRIDGE W. I.

Gratifying reports of the work of the library committee and also of a recent sale of home cooking were presented by Mrs. J. Hughes at last week's meeting of the Kent Bridge Women's Institute, at which Mrs. Stanley Arnold and Mrs. F. Arnold were appointed delegates to the annual W. I. convention in London this week. Mrs. Arthur Merritt was the hostess of the meeting, over which Mrs. E. W. Hardy presided. Poets and authors of Kent County were the subjects of the day's discussion, response to the roll call being made by timely quotations from contemporary writers. Mrs. Grover Shaw was in charge of a most attractive program, which included community singing; instrumental duet, Mrs. Arthur Merritt and Mrs. Ross Allison; vocal solo, Miss Bessie Hardey, and a special paper on the topic of the day by Mrs. Grover Shaw. Plans for the next meeting, to be held at the home of Mrs. Shaw, were completed. On that occasion the speaker will be Miss Beck, who will give an address on "Child Welfare." Mrs. Hardey was assisted at the tea hour by Mrs. Stanley Field and Mrs. Ross Allison.

NEED OF PLAYGROUNDS.

AILSA CRAIG, Oct. 30.—While playing on the road, Jim Sturgess was run over by an auto driven by a stranger. The lad was picked up and carried to the office of Dr. Anderson, where it was found no bones were broken, but he is badly bruised.

A TERRIBLE PERSON.

The rats and the mice thought that Miss Kitty Cat was a terrible person. She was altogether too fond of hunting them. They agreed, however, that in one way it was pleasant to have her about the farm house. When she washed her face while sitting on the doorsteps they knew—so they said—that it was going to rain. And then Mrs. Rat never would let her husband leave home without taking his umbrella.

As a rule Miss Kitty Cat didn't look at all frightful. Almost always she appeared quite unruffled, going about her business in a quiet way and making no fuss over anything. Of course, when old dog Spot chased—and cornered—her she was quite a different sort of creature. Then she arched her back, puffed her tail out to twice its usual size and spit fiercely at Spot. He learned not to get within reach of her sharp claws when she behaved in that fashion. For old Spot had a tender nose. And no one knew it better than Miss Kitty Cat.

Around the farmhouse she was politeness itself—when there was anybody to observe her. If her meals were late she never clamored, as Johnnie Green sometimes did. To be sure she might

The rats and the mice thought that Miss Kitty Cat was a terrible person

remind Mrs. Green gently, by plaintive mewing, that she had not had her saucer of milk. But she was always careful not to be rude about it. And though Miss Kitty liked a warm place in winter, she never crowded anybody else away from the fire. She crept under the kitchen range, where no one else cared to sit. And there she would doze by the hour—especially after she had enjoyed a hearty meal.

On summer nights, however, when she loved to hunt out of doors, Miss Kitty Cat was far from appearing sleepy. She roamed about the fields or crept through the tree-tops with a stealthy tread and a tigerish working of her tail. Folk smaller than Miss Kitty never cared to meet her at such times. They knew that she would spring upon them if she had a chance. So they took good care to keep out of her way. And if they caught sight of her when she had her hunting manner they always gave the alarm in their own fashion, warning their friends to beware of the monster, Miss Kitty Cat, because she was abroad and in a dangerous mood.

Johnnie Green liked Miss Kitty. Often she would come to him and rub against him and purr, fairly begging him to stroke her back. Unless he pulled her tail at such times she kept her claws carefully out of sight and basked under Johnnie's petting.

If he had been her size and she had been his, Miss Kitty Cat might not have been so harmless. She might have played with Johnnie, as she sometimes played with a mouse. But Johnnie Green never stopped to think of anything like that. And if he had he would have thought it a great joke. He would have laughed at the idea of Miss Kitty Cat holding him beneath her paw.

Monster masquerade dance to-night at the Winter Gardens. Valuable prizes. f

DAY NURSERY GIFTS ARE ACKNOWLEDGED

The day nursery board are anxious that the good work done by various clubs and societies in providing showers of groceries for the benefit of the nursery should be continued. The following donations are gratefully acknowledged: Mrs. Travers, $10; Miss Callard, $5; Mrs. Geo. Brickenden, $2; Mrs. (Dr.) Moorehouse, 50c; Miss Jones, 551 King street, $5; Mrs. Rigney, preserved fruit; Mrs. Fitzgerald, $5 in groceries; Mrs. O'Dell, Queen's avenue, apples and groceries; office staff McClary Manufacturing Company, canned fruit, groceries, wash clothes, bags of potatoes and apples; Mrs. Frank McWaine, apples and tomatoes; Mrs. John McPherson, bed; Empress Avenue Methodist Church, treat for children; First Methodist Church, two quarts canned fruit; Cronyn Memorial Church, grapes and apples; W. C. T. U., jelly and cake; "I Serve" Club, Cronyn Memorial Church, shower of groceries; Sharon Methodist Church, Mrs. J. A. Scott, Lambeth, shower of vegetables, fruit, butter, eggs and $2.05; a few donations without names.

IRONIZED YEAST Tablets
HIGHLY CONCENTRATED VITAMINE TONIC

With the Cream left in!

for all kinds of cooking

In the Women's Clubs

VICTORIA ALUMNAE.

Mrs. (Dr.) R. W. Shaw will give an address on "Theosophy" to the Victoria Nurses' Alumnae Association at their regular meeting on Tuesday evening next, when it is expected that the suggestion of a central registry for nurses in this city will again come up for consideration.

* * *

CHOIR CONCERT.

The choir of Centennial Methodist Church is holding its annual concert to-morrow (Tuesday) evening, when music lovers are promised a delightful evening. Assisting the choir will be Miss Jessie Irving, elocutionist, of Hamilton, and Mr. George Carrie, tenor, of St. Thomas. The program will also include several selections by the choir and soloist, Mrs. Gertrude Wood Hayward.

* * *

M. C. BAZAAR.

A very satisfactory sum was realized from the bazaar arranged by the Chesley Avenue Mothers' Club on Friday evening in the kindergarten room. Opened by Mrs. John Rose, president of the union club, the sale went merrily along, while the pretty dances given by the Misses Marjorie Taylor and Peggy Robbins added a bright touch to the program. During the evening Miss Irene Hilbert, at the piano, played several charming numbers. Those in charge of the booths were: Mrs. Chris. Butterworth and Mrs. A. B. Stein, fancywork; Mrs. Hilbert and Mrs. Peters, home cooking; Mrs. Collyer and Mrs. Rawlings, candy; Mrs. Dowding and Mrs. Ross, ice cream; Mrs. Hooley and Mrs. William McFarlane, ready-to-wear; Mrs. Patton and Mrs. Huddart, country store; Mrs. Cleary and Mrs. Walsh, tearoom; Mrs. A. E. Tutt and Mrs. Moyer, white elephant stall.

* * *

"I SERVE" CLUB.

The "I Serve" Club, of Cronyn Memorial Church, met recently to tie up parcels and to make final arrangements for the unique fish pond which they will have at the big bazaar on November 1 and 2. The club also made plans for Halloween parties to be given at the Ronald Grey Home for Children and the Salvation Army Rescue Home.

* * *

L. A. MEMORIAL

The Ladies Aid, of St. Andrew's Presbyterian Church, is adding a harp stop to the organ as a memorial to the late Dr. Ross. In aid of this undertaking the ladies are arranging some interesting musical events in the near future.

* * *

ABERDEEN ASSOCIATION

Mr. Thomas Joplin, of the Shantymen's Mission, addressed a recent meeting of the London Aberdeen Association, held at the home of Mrs. Jeffrey Hale, Waterloo street, when a collection in aid of the work was taken up.

* * *

CAVELL CLUB ELECTS

Miss Milly Warren was recently elected president of the Cavell Club, of the Centennial Methodist Church, at the annual meeting held at Miss Minnie Malone's home, in Dorinda street. Other officers are Miss Malone, vice-president; Miss Helen Carrothers, secretary; Miss Grace Ashton, treasurer, and Miss Hilda Brown, press secretary. The secretary and the treasurer were returned to office by acclamation.

* * *

TECUMSEH CLUB

Mr. A. Stevenson, of the Normal School teaching staff, gave an address on "The Development of Speech in Children" to the members of the Tecumseh Mothers' Club at their meeting last week. Following Mr. Stevenson's interesting talk committees for the year's work were formed: Refreshment, Mrs. Knowles, Mrs. Boyce; program, Mrs. McKay, Mrs. Merritt, Mrs. George Hyatt, Mrs. Baldwin; reception, Mrs. Brighton, Mrs. Storie, Mrs. Wilson, Mrs. Lowes. A solo by Miss Fitchett concluded a successful meeting, during which it was decided to take up a free-will offering at the next meeting in aid of the children's hospital.

Efficient Housekeeping

BY LAURA A. KIRKMAN.

A NOURISHING HOME DINNER.

The following dinner menu is what a jolly little bride friend of mine calls a "regular hold-a-husband dinner:"

Oyster Soup
Veal Cutlet, Brown Gravy
Lyonnaise Potatoes
Spinach
Coffee Snow Pudding

Oyster Soup: Clean and pick over 1 quart of oysters; heat these, chopped, in their liquor, and let simmer 20 minutes after the boiling point is reached. Then strain through cheesecloth, discarding the chopped oysters. Reheat the strained liquor and thicken it with one-third cup of butter and one-third of flour which have been heated together and rubbed to a smooth paste. Now scald 4 cups of sweet milk with 1 large slice of onion, 2 stalks of celery cut small, 1 blade of mace and a sprig of parsley; strain this scalded milk to remove the seasonings and add it to the oyster liquor. Season to suit taste with salt and pepper, and serve very hot.

Lyonnaise Potatoes: This is a most delicious way to serve boiled left-over potatoes. Slice the potatoes and set them aside to add later to the frying pan. Put first in the pan 1 tablespoon of finely-chopped onion and 1½ tablespoons of butter; fry the onions until a light brown, then add 1 quart of the sliced boiled potatoes with 2 more tablespoons of butter. Cook until the potatoes have absorbed the butter and then pack down to let the mixture brown a little on the bottom. Turn with a spatula to allow the top to brown also. Serve at once. If onion is a favorite vegetable in the family a more generous amount of it may be used to 1 quart of potato slices.

Snow Pudding: Soak 1 tablespoon of granulated gelatine in ¼ cup of cold water; add 1 cup of granulated sugar and 3 tablespoons of lemon juice, and strain through a fine sieve into a china bowl. Set the bowl aside, but from time to time tip it up on one side to see whether the gelatine has begun to congeal. When the liquid begins to cling to the sides of the bowl and seems quite thick it is time to beat into it, with a wire whisk, the whites of 3 eggs which have been beaten stiff. Continue to beat until the pudding is stiff enough to hold its shape. Pile this by spoonfuls into individual glass dessert dishes or cups and serve with cold boiled custard made in the following way:

Boiled Custard Sauce for Snow Pudding: Beat yolks of 3 eggs slightly and add to them ¼ cup of sugar, a pinch of salt, and—very gradually—2 cups of scalded milk. Cook this mixture in the top of a double boiler, stirring constantly, until it thicknes and will coat a spoon. Then strain immediately into a bowl to cool. If cooked too long after coating the spoon, custard will curdle; when this happens it may be restored to a smooth consistency by beating with an egg beater of the wheel type. (But it is not quite as thick as if it had not curdled). If the housewife cannot afford to use the yolks of 3 eggs, she may use the yolks of 2 eggs and ½ tablespoon of cornstarch.

Use Old Dutch Cleanser

For Mopping or Scrubbing

Old Dutch gives better results with less work.

Leaves no greasy film; makes wood, linoleum, tile or stone look like new.

Keep a can handy; good for general household use.

Made in Canada

Shoes For Children

Don't buy them, the bargain counter variety that will bring foot trouble on them in after years—buys shoes that fit and are built on nature lasts. That's the kind we sell.

Cook's Shoe Store

Interesting Christmas Goods on display at

WILLOW HALL
440 CLARENCE ST. y

HORLICK'S
Malted Milk for Infants
A safe milk diet, better than cow's milk alone. Contains rich milk and malted grain extract.

Surpassing
all others in Delicacy and Fragrance.
"SALADA" TEA
SEALED PACKETS ONLY EVERY LEAF PURE

Save The Fat

Eliminate shrinkage. Have juicier, tastier and more tender roasts by using a Moffat Electric Range. Makes no dirt or fuss. Just cooks at half the cost of any other fuel. All styles, all sizes. Always works and stays working. 24,000 in daily use. Write for booklet to Moffats, Limited, of Weston Ontario.

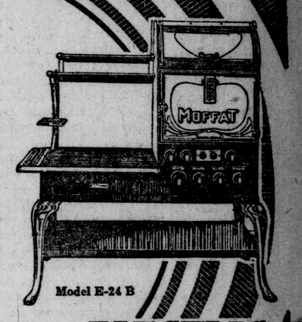

Model E-24 B

MOFFATS ELECTRIC RANGES

THE rich, luscious contents of a box of Moir's do not need even the charms of a pretty girl to herald their attractions. The eye and palate are alike delighted with what they find therein.

MOIR'S LIMITED HALIFAX

R. H. Coleman, Agent 418 Victoria Park Ave. Toronto, Ont.

MOIR'S Chocolates

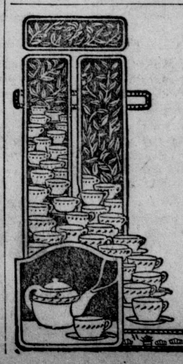

SEAL BRAND TEA

may truly be termed the drink of economy. All tea is cheap, but the best tea is cheapest. Three hundred cups of piping hot delicious beverage can be made from a single pound of Chase & Sanborn's Seal Brand Tea.

For refreshment, for mild stimulus and sheer enjoyment of the delightful fragrance and flavor, drink Chase & Sanborn's Seal Brand Tea.

In pound and half-pound cartons.

CHASE & SANBORN, Montreal, Que.

WHAT'S DOING IN EAST LONDON

"Every East Londoner a Home Owner"

Why not adopt this as your slogan?

East London is a district of comfortable homes mostly owned by workingmen.

Are you a home owner or merely a home renter?

Make the start to own a home by opening a Savings Account with The Huron & Erie. Add a few dollars each pay day and you will soon have sufficient capital for the first payment upon a home.

Deposits with The Huron & Erie are absolutely safe and they earn interest each half year at

3½% Per Annum

The Huron & Erie MORTGAGE CORPORATION

"Older than the Dominion of Canada"

East London Branch:

Dundas, Opp. Rectory St. A. H. Whitlow, Manager

Other London Branches:

Richmond Street, Opposite Post Office, Market Square, Elmwood avenue and Wortley Road.

DAVIES

Have a real list of MEAT specials to offer. Look them over.

Pork, whole shoulders	15c lb.
Leg Pork	25c lb.
Shoulder Chops	20c lb.
Loin Chops	35c lb.
Bacon, choice breakfast	32c lb.
Back Bacon	40c lb.
Wiltshire Roll	23c lb.
Smoked Ham	32c lb.
Beef, shoulder roast	12½c lb.
Choice Brisket	10c lb.
Hamburg Steak	15c lb.
Boneless Cuttings	12½c lb.
Lamb, shoulder	15c lb.
Choice Legs	30c lb.
Lamb Chops	25c lb.

CANNED GOODS

Aylmer Tomatoes	15c can
Excelsior Peas	15c can
Excelsior Corn	2 cans for 25c

The Wm. DAVIES Co., Ltd.

EAST LONDON

654 DUNDAS. PHONE 705

New School and Library Planned For Southeast, Paving Extension Asked

Site for Branch Library Is Sought in Neighborhood of Hamilton Road and Egerton Street

Plans are all completed for the opening of a new branch of the public library somewhere around Hamilton road and Rectory street, and the only thing that is lacking now is the finding of a suitable location.

"This is what we have been wanting for a long time," commented Ald. G. B. Drake, "and I know it will find favor with all residents around here. The average working man, when wanting to obtain some particular book has to go either to the up-town library or to the East London branch on Dundas street and, if a person has been working hard all day wants to go to the East London branch he has to come down here and transfer to an Ottaway car, and then, to get back to his home he must either walk or take a car down to the city and transfer, and by the time he gets back he hasn't got much time to read an account of the time taken up in moving around. If we had a suitable street car system it would be different, but, even if we had, there are enough citizens in this section to warrant the opening of another branch."

EAST END PAVING.

"All we need now to make this part of East London grow, and grow fast," he added, "is for the city to lay an asphalt or cement pavement from Egerton street to the end of the carline, and then they simply can't keep us down. By their work in laying the pavement down Rectory street and as far as they have gone on Hamilton road, they have done a great deal towards building up this section, and if they complete their work by paving Egerton street and the rest of Hamilton road to the city limits we will go ahead like a shot out of a gun.

"And why shouldn't we go ahead? We've got two machine shops, two men's furnishing establishments, several dry goods stores, a welding shop, a truck assembling plant, numerous grocery stores and butcher shops and, in fact, every kind of concern that is necessary for the growth of a town.

NEW SCHOOL NEEDED.

"The School Board is talking of building a new school on Egerton street, and I know they will find no trouble in filling it with London's future citizens when they get it completed.

"There is no room in the other public schools for the accommodation of pupils around here, either in the Ealing school or the Chesley avenue one. Days are changed now from what they used to be. In the time when I went to school the rooms had to accommodate approximately 70 or 80 pupils, but now they are only allowed to have from 30 to 35 in order to follow out the orders of the Board of Health. Naturally, this has a tendency to leave some of the children on the outside, and, as it is essential that all children under the age of 16 years must obtain an education, it is also essential that the School Board erect another school."

WANT NIGHT BANKING IN EAST LONDON

A petition will be signed in a few days by residents of the East End to have a bank open at least one night a week for the benefit of the workingmen who have no chance during the week of depositing their wages.

"The way things are at present," one resident stated, "we have no chance of getting to the bank before they close and we have to carry the money around in our pockets or leave it lying around the house, which is not a very safe method in view of so many hold-ups occurring from time to time."

YOUNG EAST ENDER IS SOCIALLY AMBITIOUS

Takes Dancing Lessons and May Rival J. Jazz Himself.

There is a rumor going around the East End that a member of the male sex, living in the vicinity of the Hamilton road and Egerton street, whose name is being withheld for various reasons, has decided to become a member of the social set of the East London party and has taken up dancing as the first step in the course.

While it is very difficult for the coming leader to take unto himself the arduous labor of performing the latest side-steps, runs, trots, knee-bends and all other fancy kicks and drops, which every prospective dancer must associate himself with, the young man bids fair to become a second Vernon Castle, providing he works as hard for the next couple of weeks as he has done since the first lesson.

It might be as well to give a slight inkling as to who the coming leader is, so as to give the girls of the city a chance to cultivate his acquaintance during the long winter months, when parties and dancing are all the rage and they are looking for someone who can introduce all the latest spins and waddles.

The nickname applied to the enterprising young man is "Merry." Now, it's up to the girls of the East End, at least, to meet him. If they haven't as yet had the honor of making his acquaintance it's up to them to ask their friends who this mysterious party is. They won't have much trouble in finding out who he is, but if they do their troubles will be well rewarded when they find out how well he can dance as they wearily seek their beds in the early hours of the morning after the party or dance.

SEEK SITE FOR BANK.

To meet the ever-increasing demands of citizens of the East End in and around the Hamilton road and Rectory street area it was found necessary for two local banking concerns to open up branch offices for the convenience of prospective depositors and now the latest rumor above ground is that another bank in the city has been negotiating with a landowner near the corner of Hamilton road and Adelaide street for a suitable location on which to erect another branch building.

ASK TRAFFIC COP AT ADELAIDE AND DUNDAS

Busy Section Demands Regulation During Rush Hours.

Residents of the East End, with an eye to the safety of themselves and others, are seriously talking of appealing to the local police department with a view to having a traffic policeman stationed at the corner of Adelaide and Dundas streets during the busy hours of the day and on Saturday.

One of the residents stated that there are great numbers of accidents occurring there from time to time, which would be averted if they had any semblance of law and order and, although there has been no one seriously injured for quite a long time, a serious accident may take place at any time.

Little Norah Bell.

A scene in Oxford street, London England, in November, 1917. I was so surprised to hear such a refined voice from a flower girl.—A. Q.

Standing in the gutter out in all the showers
Was a little ragged girl, her basket full of flowers,
Her golden head uncovered, her eyes a pansy blue,
Her little pleading voice, oh, please, please do,
Children buy some flowers to decorate your altar,
Kind sir, buy a rose, please do not falter.
I stopped and asked the child the reason why
She was selling flowers; the little one replied:

My mother is sick and ill, my father went away
And left me and Denny and little Sister May;
So I must work and earn till dad returns.
But, suddenly, a shadow crossed the little face upturned;
Perhaps my father's a soldier out in the war,
As he went to Canada four years ago or more;
He said he'd send for us when he'd the money earned;
Poor mother waits and watches daily for his return.

Do you think you would know him, sir? she exclaimed,
Drawing from her neck a locket on a slender chain;
The picture inside the locket, a manly face it showed;
The other side a woman's, the double of her own.
My father's name is Robert Bell, clutching my arm,
Looking at my Maple Leaf as though a charm;
To our Blessed Lady each day for both I'll pray,
To take you safe to Canada and bring dad back home some day.

ARTHUR QUINTON.

Dorchester.

FURNACES

Two leading lines.

Miller Bros.

663 DUNDAS STREET.

Furnaces, Eavetroughing, Roofing and Metal Ceilings.

PHONE 3426-J.

GEO. HARVEY

704 DUNDAS ST. PHONE 6622

East London's Quality Store

FREE DELIVERY

All brands Creamery Butter, lb.	43c
Pure Lard, 3-lb. pails	63c
Shortening, 1 pound	18c
Snowflake Ammonia, 3 pkgs.	25c
Maple Leaf Salmon, halves, tin	29c
Cascade Salmon, talls, 1-lb. cans	14c
Minto Tea, 1-lb. cartons	55c
Seeded Raisins, 16-oz. pkg.	25c
Puffed Rice, pkg.	18c
Pure Jam, 4-lb. pails	85c
Pure Clover Honey, 5-lb. pails	85c
Ingersoll Pork Sausage, lb.	25c
Kitchener Country Sausage, lb.	25c

New and Old Cheese.

Quality combined with prompt service.

Serviceable and Good-Looking School Shoes For Schoolgirls

Velour Calf and Gunmetal Lace Boots, Hi Cut and with good soles. Sizes 11 to 2	$3.50, $4.00
Classic Black and Brown Calf Lace Boots	$4.50
Brown Calf Hi Cut Lace, with wing tips	$4.00
Children's Box Calf Lace Boots, 8 to 10½	$2.50, $3.00
Little Gents' Box Calf Boots, with Hooks	$2.50

Ashplant's THE GOOD SHOE STORE

146-148-648 DUNDAS ST

ANDREWS DRY GOODS

866 DUNDAS STREET

Near Ontario.

MILL-END SALE

Yard-wide Curtain Marquisette, white or ecru, lengths 1 to 3½ yards. Less than half price, at, yard	19c
Mill Ends Fine Cotton with dimity stripes, yard wide, 30c and 35c quality, for, yard	19c
Ends of 2 to 5 yards 28-inch White Flannelette; nice, soft quality, yard	19c
Table Damask Mill Ends, 1¼ yards to 3 yards, good weight, good width, yard	89c
Another lot Girls' Pullovers, half price, at, each	$1.50

Andrews Dry Goods

PHONE 3601 W.

40 Ladies' Suits — AT — $10.00

These suits were bought to sell for $25.00. They are made of velour and silvertone in shades of navy, brown, green and black. Come early and get your choice.

50 HATS GO ON SALE AT $4.95

LADIES' WEAR, MILLINERY.

Open Evenings.

MACK'S

638 DUNDAS ST.

EAST LONDON

(Half block east of Adelaide street.)

Ross McKay

Announces the Opening of His New Jewelry Store at 662½ DUNDAS ST.

East London, with a new stock of Diamonds, Watches and Jewelry.

You are always welcome. No obligation to buy.

SEE THE $15 WRIST WATCH

Guaranteed to give satisfaction.

ROSS McKAY

JEWELER.

662½ Dundas. East London.

PERFECT

Bicycles are lower now and better built than ever before in the history of bicycles. The "Perfect" is standard for all wheels.

Get our new prices on tires. They are greatly reduced.

A. T. Tanner

665 Dundas St. Phone 3426-W.

BICYCLES

These Are Once-in-a-Great While BARGAINS

Nightgowns 98c

MEN'S OVERALLS, $1.19.

Wray's Union-Made Overalls, in heavy dark gray striped cottonade with reinforcing band at waist, two pockets. Special $1.19

Cream Voile Curtains, 2 yards 25c

MEN'S HEAVY WOOL SOCKS

80 per cent. Pure, Soft Gray Wool, heavy weight. Reg. 50c, 4 Pairs 95c

BOYS' BLOOMERS, 98c

Wray's Union-Made Boys' Heavy Gray Cottonade Bloomers, three pockets and belt loops. An excellent school pant, for 98c

A. J. McTAVISH

636 DUNDAS. PHONE 1155-W.

662 Dundas Street ARTHUR'S East London

Pay Day Specials

LEONARD'S "VELVA" UNDERWEAR

Soft and warm. Vests with short or long sleeves or sleeveless; Drawers ankle length or bloomer style; extra well made and finished. Each 85c

EXTRA LARGE SIZES, 95c

Same style as above, only made in the extra large sizes. Vests, Bloomers, Drawers, special value 95c

"VELVA" COMBINATIONS, $1.69

Medium Weight Combination Suits, V neck, short or long sleeves or sleeveless. Special $1.69

GIRLS' UNDERWEAR, 50c

Girls' Fine Rib Cotton Underwear — Vests and Drawers, sizes 1 to 5; soft finish, splendid wearing qualities. Each 50c

LARGER SIZES, 75c

Girls' Underwear, same as above, only larges sizes, 6 to 9. Special, each 75c

RIBBON FELT HATS AND TAMS, $2.95

Ribbon Felt Hats and Tams, in jade, white, cardinal, copen, sand and brown. Special $2.95

CHILDREN'S FLANNELETTE GOWNS, $1.25

Children's Flannelette Gowns in white only, good quality, well made; sizes 4 to 12. Each $1.25

SILK BABY QUILTS, $1.95

Silk Baby Quilts, in white, pink, sky; size 27x36-inch. Special $1.95

Same style, embroidered in colors $2.75

EXTRA SPECIAL

HAIR NETS, 3 for 25c

Real Hair, in cap, fringe; large size. Special

3 for 25c

PADDED SILK VESTS, $1.95

Black Silk Vests, lined with mauve; warm and comfortable, without sleeves $1.95

Same style, with long sleeves $2.95

EXTRA SPECIAL

HEAVY COTTON SHEETING, 95c YARD

50 yards only Heavy Linen Finish Cotton Sheeting, 2 yards wide, slightly soiled. Reg. $1.50, sale price, yard.

95c

SHETLAND FLOSS, 15c, 7 for $1.00

Shetland Floss, in a range of colors, also black and white. Special ..... 15c, 7 for $1.00

ARTHUR'S WHERE THE GOOD GOODS COME FROM

EAST LONDON. PHONE 3213-W

If you fail to visit our Girls' Department you are missing an opportunity to get the best to be had in

Girls' Coats and Dresses At Prices That You Would Not Hesitate To Pay.

Our stock of Ladies' Coats, Suits, Dresses, Millinery and Furs has been greatly replenished, enabling us to offer the best to be had in style and quality at exceptionally low prices.

Our Velour Coats start from $12.50.

Reliable Clothing Co.

642 DUNDAS ST.

STOP

Paying car fare down town. Your requirements in wearing apparel for ladies and men, also house furnishings, will be delivered to your home. Easy payment plan. Phone 3595-W. 366 Rectory.

J. Holliff

Overcoats

That have the features that you are looking for are being shown by us.

Overcoats that bring forth exclamations of "You must be giving these Coats away," and "This sure is a beauty" speaks well for price, style and quality of our Coats.

Big shipment of English Wool Socks, silk finished. At 75c and 98c

HEAVY WEIGHT SWEATERS, in gray and maroon. At $2.49

Quality Clothes Shop FOR MEN.

640 DUNDAS STREET.

NOTICE!

East London Stores are open evenings. Take advantage of this convenience.

Nice Weather For Motoring

BUT THE "PROBS" SAY COLDER.

We carry a complete line of Auto Accessories for cold weather driving: HOOD COVERS, MIRRORS, CHAINS, ETC.

MOUNTAIN & EDEN

FULL LINE OF AUTO NECESSITIES.

775 DUNDAS STREET. PHONE 6778-J

ON EASY TERMS—

Coats, Suits, Fur Coats, Dresses, Ladies' Ready-To-Wear OF ALL DESCRIPTIONS.

"Pay As You Wear"

GOLDENBERG'S Ready-To-Wear

761 Dundas St.

Phone 3599-J

Open Evenings

We are showing many new lines of the Popular Two-Strap PUMPS

They come in black kid, black and brown calf and brown suede, with low military heels. At the new low price,

$4.95

R. S. SIMMONS & SON

666 DUNDAS STREET.

Splendid Showing of High-Class Overcoats At This East London Store——

$20, $25, $28, $35--- Coats for men and young men in all the new and smart models, carefully tailored from fine British and Canadian cloths. A magnificent range of shades and patterns, in grays, blues, browns, heather mixtures and the popular lovat greens. Hundreds of Coats to choose from.

BOYS' AND YOUTHS' OVERCOATS

Clever adaptations of the smart young men's models, in a wealth of shades and styles, for boys of 10 to 17 years .. $9.98, $12.98, $14.98, $18.00

CHILDREN'S OVERCOATS

Smart reefer and belted styles, in warm all-wool fabrics, for boys from 3 to 10 years $9.98, $10.98, $12.48

SEASONABLE FURNISHING SNAPS

Boys' All - Wool Black Worsted Stockings, ribbed. Sizes 5 to 8 ..... 50c. Sizes 8½ to 10 ..... 59c

Railway men's Horsehide One-Finger Gauntlets. Special, at 75c

Heavy Reefers and Mackinaw Coats for the outdoor man .. $9.95, $10.95, $12.50

Men's Extra Heavy Gray Military Flannel Work Shirts, with attached collar; all sizes $2.25

Heavy Fleece - Lined Underwear — Shirts and Drawers; all sizes. At 89c

Heavy Khaki Work Shirts, with attached collar, extra size body; all sizes 14 to 17 ..... $1.19

Men's Heavy Coat Sweaters, in wool and cotton mixture, brown shades, with shawl collar $2.48

Stanfield's Heavy Wool Underwear, guaranteed unshrinkable.

Red Label $2.00

Blue Lable $2.50

OPEN EVENINGS UNTIL 8.30, EXCEPT WEDNESDAY

R. J. YOUNG & CO.

EAST LONDON STORE PHONE 2143

EXTRA SPECIAL!

Kindell Divanettes For Only $45

Upholstered in brown Spanish leather with spring seats, in fumed finish.

$5 Puts One In Your Home

COMBINATION TREASURE STOVES ON EASY TERMS.

Burns either gas, coal or wood, for $99.00.

Smith Furniture Co. LIMITED.

725 DUNDAS STREET. - PHONE 896.

Furnish your home on our easy-payment plan.

VARSITY HUMBLES McGILL AND WESTERN; ARGOS AND TIGERS WIN

Sarnia Collegiate Loses to St. Thomas; Petrolea Holds Toronto O. R. F. U. Seniors to Tie; W. O. R. Ties P. Utilities

BRINGING UP FATHER. BY GEORGE McMANUS.

TORONTO UNIVERSITY DEFEATS McGILL, 16-2

Somerville, Former Ridley Star, Boots Three Field Goals for Nine Varsity Points

TORONTO, Oct. 30.—Playing a kicking game all through, Varsity defeated McGill at the Stadium here on Saturday afternoon by a score of 16 to 2, and attained a position of advantage for the intercollegiate race. Varsity's victory was largely due to the superb exhibition of kicking by Somerville and Snyder and the superiority of condition of the Blue and White players over the wearers of the Red and White. Before the game neither coach would give any indication as to the style of game to be followed by his team for the battle, but Dr. Maynard, by replacing Patterson with Somerville just before the game started, showed that the locals would defend chiefly on the booting of a great pair of backs and the rapid following-up and tackling of his wings. Somerville and Snyder outkicked and outcaught the McGill backs, and they more than overcame the superiority of the McGill line.

It must be admitted that the Montrealers looked better on the line; they made yards on plunges many times during the afternoon, and repeatedly threw back the Blue and White plungers when an attempt was made to gain through the McGill line. The Varsity defense rose to the occasion when their final line was threatened, and in the second period, when McGill obtained possession on Varsity's 5-yard line, after plunging through from center did the Blue and White heeded the pleas of the Varsity rooters to "hold the line," and after the third plunge had been made, with but two feet to go, the ball was found 18 inches from the final line. The teams:

McGill—Flying wing, Little; halves, Carroll, Philpotts, Anderson (Capt.); quarter, Baillie; snap, Livshin; inside, McCombe, J. McCombe; middles, Ambridge, Lazier; outsides, Murphy, Russell; spares, McGregor, Stearns, G. Ross, Easson, Emo, Notman, Robertson, Crain, Rutherford, Cope.

Varsity—Flying wing, Duncan (Capt.); halves, Hobbs, Snyder (Somerville), Carter, Murray; snap, N. Taylor; inside, Warner, Reilly; middles, Carew, Westman; outsides, Rolph, Fisher; spares, Ketchum, Young, Webber, Cadman, Hyde, Carruthers, Weaver, Ortlett, R. Smith, Haines and Prendergast.

For the thoroughbreds in the North, Umpire—H. Brownfield.

FIRST QUARTER.

Carroll kicked off to Hobbs, who returned to Philipots, who was downed on McGill 50-yard line. McGill made yards on the first two downs on plunges. Varsity held on the next two and Carroll kicked to Snyder, who ran the ball out. Snyder kicked on first down to Carroll, who was tackled on Varsity's 35-yard line. The latter tried a drop kick, but the ball hit the upright below the cross bar and bounded back 10 yards. No gain was made on an exchange of kicks. Snyder kicked out at McGill's 80-yard line. Carroll kicked to Hobbs, who passed to Somerville, and the latter transferred play to McGill's 25-yard line on a long punt, Anderson being downed in his tracks. Carroll booted to Somerville, who returned to Anderson, and he was tackled on the McGill 10-yard line. McGill was forced to kick on the third down.

Somerville returned to the same place when surrounded by Red and White players. Robertson replaced Russell at outside for McGill and Russell took Philipott's place on the half line. Anderson made yards on a plunge but McGill was penalized for interference and forced to kick. Carroll kicked out on McGill's 25-yard line. Hobbs carried the ball in front of the posts and Somerville dropped a pretty field goal from 17 yards out. Varsity 3, McGill 0.

Carroll kicked off to Somerville, who returned, and Anderson was downed 25 yards out. On the second down McGill was again penalized. Carroll kicked out to Varsity's 25-yard line. Snyder kicked on the first down and Fisher tackled Russell. Somerville ran Carroll's kick back five yards and then Snyder booted. Anderson practically threw Murray on the ball and Varsity were penalized for not giving yards. Carroll kicked out at Varsity's 27-yard line. Westman made six yards, the first Varsity gain through the line of any consequence, and Snyder did like-wise after a measurement of the distance. Varsity made five yards on the next two downs and then Snyder kicked out at McGill's 25-yard line. McGill made fives on two plunges and then Carroll kicked to Somerville, who booted to Anderson, who returned. Somerville kicked to Anderson on the first down, and the McGill captain shook off three tacklers before being downed on his own 44yard line. Quarter time: Varsity 3, McGill 0.

SECOND QUARTER.

J. McCombe made 12 yards and Flanagan made five more. McGill ripped through on another plunge for yards, sending the play to Varsity's 40-yard line, with McGill in possession. Westman was injured, but continued. Anderson made 15 yards around the end, putting the play on Varsity's 15-yard line. Flanagan plunged for yards. Varsity held McGill to three yards on the first two down and stopped Anderson on the third with only two yards to go.

Snyder kicked to Flanagan, who was downed 35 yards out. McGill made five yards on two smashes. Philpott replaced Carroll and tried a place kick, which went wide, and Somerville ran it out. Carroll again replaced Philpott. Rolph downed Flanagan 35 yards out, but McGill was given possession 15 yards out for failure to give yards. McGill made five yards on two downs. On Carroll's attempted field goal Somerville was forced to rouge.

Varsity 3, McGill 1.

Snyder kicked to Carroll, who fumbled, and Hobbs secured on McGill's 25-yard line. McGill was penalized and Varsity had possession on McGill's 12-yard line. Snyder made two yards, but no gain was made on second. Somerville again scored a drop, although Livshin was purposely offside. The score counted.

Varsity 6, McGill 1.

Snyder ran back Anderson's kick for 35 yards, the longest run of the game, and Varsity kicked on the first down, play being transferred to McGill's 10-yard line. Neither side gained on an exchange. Snyder took to Carroll's kick and carried the ball to McGill's 35-yard line, when Russell and Flanagan were hurt and retired, Easson and Philpott taking their places. Somerville tried a drop, but it went wide, and Anderson ran five yards out. Carroll kicked to Somerville, who was downed on McGill's 40-yard line. Rutherford replaced Murphy. Snyder's kick was blocked, but Rolph secured and raced to McGill's 10-yard line. Ambridge was injured and replaced by McGregor. With the ball on McGill's five-yard line and the last down, Somerville sent the ball between the posts for another three points.

Varsity 9, McGill 1.

Somerville returned the kick-off and McGill was in possession on its own 15-yard line. Carroll kicked to Somerville and the latter, after dodging two tacklers, passed to Snyder, who made 30 yards, Varsity being in possession 15 yards out. Somerville kicked to deadline.

Varsity 10, McGill 1.

McGill lost a yard on the first two downs, but started over again at their 10-yard line following an exchange. Carroll kicked out at McGill's 45-yard line. Rolph and Fisher tackled Carroll on his five-yard line and Reilly tackled Carroll behind the line for a safety touch.

Half time—Varsity 12, McGill 1.

THIRD QUARTER.

Westman set the ball in play and McGill was forced to kick from its own 15-yard line, and Snyder ran the ball back to McGill's 45-yard line, three tacklers taking the count. Somerville booted to Philpott, who ran back 25 yards before being tackled. Carroll kicked out at his own 30-yard line. Snyder booted over to Philpott, who ran into touch five yards out. Russell replaced Little for McGill and Smith replaced Warner for Varsity. Somerville kicked over and Philpott was forced to rouge by Bartlett.

Varsity 13, McGill 1.

Philpott made five yards through the line, but on the third down Carroll was tackled before he could kick. Varsity getting possession. Somerville's attempted drop was blocked, but he recovered, and on Snyder's kick Bartlett forced Carroll to rouge.

Varsity 14, McGill 1.

Somerville's kick was short, but he followed up and put his team on side and crashed into Philpott, who was injured and replaced by Flanagan. Hobbs fell on the ball on McGill's 5-yard line. Snyder made four yards on first down. Carew was stopped two feet short on the second, but McGill held, and Varsity lost possession. It was a pretty stand by McGill. McGill were in position on their 2-yard line, but had to kick on the third down, but Murphy was offside, and Varsity obtained eight yards out. Somerville's attempted drop went to the dead line.

Varsity 15, McGill 1.

Snyder was downed on Varsity's 40-yard line on Carroll's kick. The game was constantly being stopped on account of injuries to players, McGill being the chief sufferers, and apparently Varsity was in the best condition. Fisher downed Carroll on McGill's 20-yard line. McGill was penalized for interference and kicked to center field. Somerville kicked and then a McGill back field run netted 25 yards. Another similar play around the right netted 15.

Carroll kicked to Somerville, who fumbled, but recovered on Varsity's 13-yard line. Snyder made eight. Westman failed to give yards on Somerville's kick and McGill was given possession in midfield. Three-qarter score: Varsity 15, McGill 1.

FOURTH QUARTER.

Carroll tried a drop, but it was wide and Snyder ran it out then kicking to center field. Carroll again kicked behind, but Snyder returned from behind his goal line. McGill made yards through the line, Flanagan making the gains. A half-run around the right end netted 12 more. Anderson and Flanagan made five, the latter taking the count. Flanagan kicked out to Snyder, who was forced to Rouge. Varsity 15, McGill 2.

An outside kick netted Varsity 20 yards, taking the play to McGill's 30-yard line. Varsity 16, McGill 2.

Baillie replaced Flanagan and made eight yards, Anderson making the necessary yards on the next down. Varsity obtained and made yards in two downs and then Snyder and Hobbs repeated. Snyder's kick gave McGill possession on their own 20-yard line. Carroll kicked to Snyder. A long pass by Hobbs netted Varsity 12 yards. Bartlett was injured and replaced by Weaver. Final score—Varsity 16, McGill 2.

Petrolea Holds Toronto Seniors

"Hard Oil Intermediates Play Senior O.R.F.U. Twelve to 10-All Tie

PETROLEA, Oct. 29.—A tie, 10-all, was the result of the football exhibition here on Saturday. The senior rugby team, of Toronto, and the Petrolea intermediates met in the cleanest and greatest rugby game staged in Petrolea in years. The visitors were genuine sports. The home team had no need of defending themselves from rough play. The visitors starred in their clean tackle and expert running. Ponton, of the visitors, was a star, and got away to many good runs. Nevertheless, Jerry Currie was always on the job to defend against a touchdown. Petrolea scored the only touchdown of the game in the third quarter. At half time the score stood 4 to 0 in favor of Toronto. The line-up.

Toronto—Ponton, Coultre and Thomas, halves; Shatz, flying wing; Garrett, quarter; Bolsby, snap; Watt and Sirrs, outsides; Ptchett and Healey, insides; Garlish, spare.

Petrolea—Houston, Wilson, Currie, halves; Gleeson, flying wing; Hoper, quarter; Wilkinson, snap; Salisbury, Galvin, outsides; L. Ellicott and B. Ellicott, insides; Churchill, Smith, Howlett, Parks and Misslebrook; spares, Stirrett and Hale, officials.

RUGBY RECORDS

INTERCOLLEGIATE.

	W.	L.	T.	F.	A.
Varsity	1	1	1	45	7
McGill	1	1	1	11	29
Queens	1	1	0	10	30

INTERCOLLEGIATE II.

St. Michaels	3	0	..	39	8
Varsity	3	0	..	51	12
Guelph O.A.C.	1	3	..	51	42
Western U.	0	4	..	6	95

Next games — Guelph Aggies vs. Western U., at London next Saturday.

INTERMEDIATE O. R. F. U.

	W.	L.	For.	Agst.
Dundas	3	0	52	0
Brantford	0	3	0	52

INTERPROVINCIAL.

	W.	L.	For.	Agst.
Toronto Argos	5	0	139	30
Ottawa	3	2	72	43
Hamilton	2	3	72	77
Montreal	0	5	27	160

LITTLE BIG FOUR.

	W.	L.	For.	Agst.
St. Andrews	2	0	67	11
Upper Canada	1	1	25	19
Ridley	1	1	24	26
Trinity	0	2	6	66

RUGBY RESULTS

Senior Intercollegiate.

McGill	0	1	0	1 2
Varsity	3	9	3	1 16

Intermediate Intercollegiate.

O. A. C.	1	1	0	1	3
St. Michaels	2	6	7	6	21
Western	0	0	0	0	0
Varsity II.	0	10	3	8	21

Junior Intercollegiate.

O. A. C. II.	1	1	0	0	2
McMaster	0	0	8	0	8

Senior Interprovincial.

Argonauts	2	6	1	2	11
Ottawa	0	2	1	0	3
Hamilton	11	6	11	2	30
Montreal	10	0	0	0	10

Intermediate Interprovincial.

Argos II.	0	0	0	5	5
Hamilton II.	6	1	3	5	15

Intermediate O. R. F. U.

Dundas	1	0	0	1	2
Brantford	0	0	0	0	0

Junior O. R. F. U.

Bellwoods	6	0	0	5	11
Northviews	0	0	1	1	2

St. Thomas, 7; Sarnia, 1.

Little Big Four.

Trim. C. S.	0	0	1	0	1
U. C. C.	0	7	1	6	14

WESTERN CANADA.

Alebrta U. 15, Calgary Eskimos 0.
Regina 10, Saskatoon 8.

Knocking 'Em Down

COWAN TROPHY DOUBLES.

Karrys	216	198	222	217	214	—1068
Hunter	150	180	201	174	156	—861
Totals	366	378	424	391	370	—1929
Fontana	190	202	164	162	188	—896
Adams	222	165	184	173	170	—914
Totals	412	367	348	325	358	—1810

NO RACING TO-DAY.

With the meetings at New York, Lexington and Baltimore closed with Saturday's races, there will be no races to-day except at Maple Heights, Cleveland.

The Pimlico track opens to-morrow and will continue until November 12, and then Bowie track operates from November 15 to 26.

The close at Bowie ends the season for the thoroughbreds in the north, but Tia Juana, New Orleans and Havana tracks open on Thanksgiving Day, November 24.

TAKES WEAPON FROM BANK.

STRATHROY, Oct. 30.—Gaining entrance by a rear window, someone entered the Standard Bank here late Friday night and stole a revolver and all the cartridges from a drawer in the teller's cage. No trace of the thief has been found. Yesterday the bank purchased a new gun and it is ready for use.

Additional Sport on Page 11

PUBLIC UTILITIES IN 3-ALL TIE WITH W.O.R.

Interesting Soccer Match at Tecumseh Park Proves a Surprise to Big Crowd on Saturday

The first of the two-game series of soccer football to decide the holder of the McCutcheon cup, between the Western Ontario Regiment and the Public Utilities teams, played on Saturday afternoon at Tecumsen Park before a big crowd, ended in a 3-all tie.

Luck, otherwise known as the breaks of a game, played an important part in arriving at no decision. With the W.O.R. leading by one goal in the first period, the soldiers had the misfortune of giving the P.U. the tying goal, while Wilson kicked the ball into a scrimmage after Fuller, the goalie had saved a beautiful shot. The period ended one-all.

The Public Utilities forged ahead in the score when Hazelwood made it 2 to 1 early in the second half, and then added another on a beautiful corner-kick, which Ince headed past Fuller.

SOLDIERS FINISH STRONG.

The game had every appearance of ending with the score at 3 to 1, but Dame Fortune had her way. Referee Noble gave the soldiers a free kick as a penalty, and the W.O.R. made it 3 to 2, with but a few more minutes left to play. The soldiers kept the ball in their opponents' territory until some pretty heading of the ball by Angus made it possible to score the tying goal.

The Public Utilities then rushed the ball to the other end of the field, but failed to deliver the necessary punch.

The P.U. outplayed the soldiers, who, by the way, had most of the support of the spectators, as Fuller was called upon to stop many more deadly shots on goal than Whitworth, as a matter of fact, the latter had comparatively little more to do than place the ball for goal kicks. Rivalry between the teams was keen, but not nearly so noticeable as between the spectators, as the game no sooner ended when a battle of fists was started in front of the stand.

The teams will meet again next Saturday to determine the winner and another big turnout is assured. The line-ups were:

Public Utilities.		W.O.R.
Whitworth	Goal	Fuller
Hunt	Back	Wilson
Dennis	Back	Crinnan
Ince	Halves	Whitelaw
Clark	Halves	Broomhead
Smith	Halves	Potter
Fullerton	Wing	Taylor
Land	Wing	Potter
Hazelwood	Center	Gallately
Moore	Wing	McFarlane
Holt	Wing	Angus

Referee—Noble.

INTERESTING BOYS' GAME.

The schoolboys' soccer game, played as a preliminary to the above game, resulted in a victory 3 to 0 for the team representing Canada over England, the former being composed of boys residing east of Colborne street, and the latter west of Colborne street.

The count at half time was 2 to 0, and Faulkner, a tiny little lad, wearing a metallic shin-guard, was the star of the game, getting a goal in each of the periods, while Evans scored the other. The teams:

Canada.		England.
Graham	Goal	Pritchett
Snelling	Back	Penny
Craig	Back	Baker
Patterson	Halves	Garrett
Finlayson	Halves	Gordon
Thorohood	Halves	Boyd
Bell	Forwards	Rossiter
Reynolds	Forwards	Roberts
Evans	Center	Callhouen
Faulkner	Forwards	Schriber
Chambers	Chambers	Wade

Referee—R. Sim.

London C. I. Plays Technical To-Day

The London Collegiate's loss to Woodstock College on Saturday does not go down in the records as such, as the college defaulted its union game to London to play their first team, which was eliminated in the O. R. F. U. by St. Thomas.

The Technical Institute team plays the London Collegiate this afternoon in their return match, also an Oxford-Middlesex Union fixture, at Tecumseh Park.

The L. C. I. plays its last game with Woodstock Collegiate in Woodstock on Friday.

BRANTFORD COLLGEIATE SURPRISES GUELPH

GUELPH, Oct. 30.—After completely outplaying their opponents in the first half of an interscholastic game at Exhibition Park on Saturday afternoon the Guelph Collegiate team faded away towards the end of the match, and were beaten by the Brantford C.I. representatives by a score of 22 to 17. The tussle had to be extended 10 minutes' overtime to decide a winner, and it was about three minutes before the whistle sounded that the Telephone City lads bucked their way through the Guelph line for the try that gave them a five-point lead on the locals.

Brantford.		Guleph.
Zeighler	quarter	Cray
Donohue	halves	Lafontaine
Wood	halves	Stickney
Greenwood	halves	Ryde
Lauber	flying wing	Smith
Wallace	outsides	Young
Bam	outsides	Webb
J. Benson	middles	Zlemn
Ballachy	middles	Garland
Monzies	insides	Walker
Williamson	insides	Hearles
R. Benson	snap	Whiteside

Winter Gardens. Halloween masquerade dance to-night. Fancy dress. f

INGERSOLL CARPET BALL.

INGERSOLL, Oct. 29.—A carpet ball league has been organized here among eight of the local lodges. A schedule has been drawn up and a good winter's sport, among the fraternal men, is anticipated.

British Soccer

LONDON, Oct. 29.—Results of league football games in the Old Country to-follow:

THE LEAGUE.

First Division.

Arsenal	1	Huddersfield T.	3
Aston Villa	6	Middlesbrough	2
Black Burn R.	1	Sunderland	2
Bolton W.	1	Birmingham	2
Cardiff City	2	West Brom A.	0
Chelsea	4	Burnley	1
Liverpool	1	Tottenham H.	1
Manchester U.	3	Manchester C.	1
Newcastle U.	3	Preston N. E.	1
Othham A.	0	Everton	0
Sheffield U.	1	Bradford City	0

Second Division.

Blackpool	-	Crystal Palace	3
Bradford	2	The Wednesday	1
Bristol City	1	Hull City	0
Clap. Orient	2	Notts C.	1
Coventry City	1	Bury	2
Derby County	1	Barnsley	0
Nottingham F.	2	West Ham	0
Rotherham C.	1	Fulham	0
South Shields	0	Portvale	1
Stoke	3	Leeds United	0
Wolhamp. W.	1	Leicester C.	1

Third Division—Southern Section.

Aberdare	4	Gillingham	0
Brighton and H.	2	Ashington	0
Exeter City	1	Darlington	2
Merthyr T.	0	Grimsby T.	0
Millwall	0	Halifax T.	1
Norwich City	4	Hartlepool U.	0
Plymouth A.	1	Lincoln City	0
Portsmouth	1	Nelson	2
Queen's P. R.	1	Stalybridge C.	4
Southampton	2	Stockport C.	3
South End U.	2	Wrexham	2
Northampton	2	Crewe A.	1
Charlton	0	Durham City	2
Swindon T.	4	Southport	0
Bristol R.	2	Wigan Borough	2
Swansea Town	0	Walsall	0
Reading	1	Barrow	0
Newport C.	0	Chesterfield	0
Luton Town	1	Tranmere R.	0
Brentford	1	Rochdale	0
Watford	0	Accrington S.	1

Scottish League.

Aberdeen	3	Third Lanark	0
Airdrieonians	3	Falkirk	0
Celtic	2	Ayr United	1
Clydebank	0	Dundee	3
Hearts	2	Dumbarton	0
Kilmarnock	1	Hibernians	1
Morton	2	Albion Rovers	1
Motherwell	1	St. Mirren	1
Partick T.	1	Ham. Acads	0
Queen's Park	2	Rangers	4
Raith Rovers	1	Clyde	1

Second Division.

Arbroath	2	Forfar	2
Bathgate	2	St. Bernards	2
Cowdenbeath	2	Clackmannan	0
East Fife	2	Boness	1
East Stirling	2	Dunfermline	1
St. Johnstone	1	Broxburn	2
Vale of Leven	3	Johnstone	2
Dundee Hibern.	0	King's Park	1
Alloa	2	Armandale	2
Sstenhouemuir	1	Lochgelly	0

Chelsea Upsets Burnley In Old Country Football

Victors Had Not Won a Game in Months, Then Take Fall Out of Burnley

LONDON, Oct. 30.—The startling surprise of the English Soccer League football matches on Saturday was the wonderful display of Chelsea against Burnley at Stamford Bridge, in the first division. Although without a victory for two months Chelsea gave a startling performance, causing the critics to sit up and take notice against a defense which included Dawson, goalie for England, in the international match against Ireland last Saturday. The return of Middlefoe to Che.sea materially strengthened the team.

Burnley's only goal came within 10 minutes' of commencement of play when Anderson succeeded in putting the ball between the posts, just after Croal, for Chelsea, had successfully lobbed one over Dawson's head. From this stage to the end of the match Burnley was kept continually on the defensive. Cral, McNeil and Coddinott each scored another point for the victors.

The decisive nature of Aston Villa's revenge over Middlesborough by a score of 6 to 2 furnished another surprise, after Middlesborough's 5-to-0 victory over the Villa a week ago.

In the second division Crystal Palace recorded their first win away from home against Blackpool and Bristol City, their first at home with Hull as their opponents. Pulham's performance against Rotherham was a disappointment, their defeat, it was later maintained, being chiefly due to the poor work of Edwards.

Clifton Orients' victory over Notts was mainly due to the fine goal keeping of Woods, although the match was nip-and-tuck all the way until Rennox, on a sensational play for the Orients, scored the decisive goal just as time was called.

In the third division Norwich City registered its first victory of the season by defeating Reading. As a result of this game there is now no first-class club without a win to its credit. Merthyr's first defeat at home at the hands of the Bristol Rovers, who have not been beaten in their last six matches, is attributed to the fact that Brown, Merthyr's captain, strained himself during the game and was compelled to leave the field.

BRANTFORD SOCCER.

BRANTFORD, Oct. 30.—Vets sprang a surprise on Saturday when they defeated Cockshutt Blues in a replayed match of the first round of the Courier senior series. Vets have a tail-end team and Cockshutts are at the top, and the chasing of the lynx was a welcome surprise for the returned men, who put across a nice 2-to-1 win at Tutla Park. In the semi-finals of the Courier cup Masseys won at Paris by a 2-to-1 score. The Massey team will now play the winner of the Vets-London match.

Varsity Seconds Blank Western

Local Collegians Use Same Line-Up That Had Gone to Guelph on Wednesday

TORONTO, Oct. 29.—Varsity Seconds maintained their string of unbroken victories on Saturday morning when they defeated the Western University team, of London, in an intermediate intercollegiate game at the campus by a score of 21 to 0, and seekers for the lucky sign took the victory as a hunch that Varsity would win the senior game against McGill in the afternoon, as the losing team is coached by "Buster" Reid, a former McGill player under the redoubtable Shaughnessy. Varsity was considerably the better team and outweighed its opponents by at least 25 pounds to the man. The Blue and White had by far the greater portion of the play and the score would have been greater had not they been penalized on many occasions for interference beyond the three-yard limit.

Both teams were weaker than on their meeting in London last Saturday, Varsity on account of several of the players being held as spares for the afternoon game, and the visitors because Coach Reid would not allow Cline, Traynor and Garrett to play because they failed to attend practice this week. In spite of the absence of the three stars the Western lads fought gamely against a heavier and trickier team. The London aggregation made a number of fumbles on the back field and although they generally recovered the ball they lost many yards in this manner. At tackling they were as good as, if not better, than the Seconds, but that was the only department in which they compared favorably. Varsity made many gains on plunges through the line, although at times they lost the ball for failure to make the required 10 yards. Western only made yards once through the line.

In the first period the visitors held the Blue and White scoreless, although the latter threatened on several occasions, but in the second period Druce and Moore were sent through the line for touches, which were not converted, making the half-time score 10 to 0.

In the third period Western held Varsity on three smashes at the line and obtained possession on their two-yard line, and on the first down McMahon was thrown back for a safety touch. A few minutes later Skaith kicked to the deadline for another point. A pretty drop kick from the 40-yard line by Skaith and a touch by Catto made eight points more for Varsity in the final period.

For the winners Young, Stuart and Skaith were prominent, the kicking of the latter being especially good, while Moore and Druce constantly made gains on plunges. Williams, at flying wing, for the losers, was the best tackler on the field, while Cowley, Screaton and Pribble were also good. The teams:

Varsity II.—Hyland, flying wing; Stuart, Skaith and Young, halves; Catto, quarter; White, snap; Grant and Moore, insides; Baker and Druce, middles; Brown and Borsook, outsides; Campbell, Sproule, Henderson, McVicar and McKibbon, spares.

Western—Williams, flyng wing; Cowley, Rice and Dockstader, halves; McMahon, quarter; Callaghan, snap; Talbot and Screaton, insides; Priddle and Sifton, middles; Bailey and Campbell, outsides; A. Callaghan, Haley and Rose, spares.

Referee—George Little, London.
Umpire—Earl Smithson, Toronto.

St. Thomas Defeats Sarnia Collegiate In First Game

O.R.F.U. Fixture in Railroad City on Saturday Decided by 7 to 1

ST. THOMAS, Oct. 30.—The local Collegiate Institute rugby team won an easy victory from Sarnia at the Athletic Park here yesterday. The game was an exceptionally good one, and the local players showed the result of expert training. Good combination on the part of the locals enabled them to keep the visitors' score down to one point. The final gave the locals seven points to one for the visitors. The line-up:

St. Thomas.		Sarnia.
Moody	f. w.	Covey
Kilmer	f. w.	Newton
Fulton	h. h.	Honnet
Johns	q. b.	Simpson
Cash	r. h.	Pugh
Johnson	c. h.	Hayes
Avary	center	Park
Turnpenny	wings	Randolph
Dawdy	wings	Park
Shaw	wings	Gabler
Dyer	wings	Manore
Savage	wings	Richardson
Stevenson	wings	Donahue
Scott	wings	Potter

Moorecroft Wins Dunlop Shield

Toronto Gladstone A. Club Has Four Runners Finish in First Six

MONTREAL, Oct. 29.—Jimmie Moorcroft led the Gladstone A. C. home in the Dunlop foot road race held in Montreal to-day. His team-mates closely followed, giving the club the shield with a total of 12 points. Four Gladstones finished in the first six as follows:

James Moorcroft first, in the remarkable time of 26 minues and 15 1-5 seconds, with the veteran James Dellow right on his heels. Charles White and Art Scholes made a wonderful finish, running fourth and fifth respectively, giving the Gladstones the race as well as the shield.

Art Allinson, the 17-year-old runner and a new addition to the Gladstone crew, finished a strong seventh. Aroll St. Clair unfortunately developed a bad cramp about a mile from the finish, which he was runinng a strong third. The best runners in Ontario and Quebec were represented in two teams from McGill Harriers' Club, two from North Branch Y. M. C. A., one from C. P. R. A. A. and the Gladstone squad. E. Lawrence finished in third place after leading for the first mile and a half, when he was run off his feet by Moorcroft, who led from then to the tape, finishing very strong.

RANGERS DEFEAT PRESTON ELEVEN, 4-0

KITCHENER, Oct. 30.—The Rangers kept up their winning streak in the Mac and Casey trophy series yesterday by defeating Preston by a score of 4 to 1. The game was hard fought throughout, the visitors putting up a strong defense game. There was no scoring in the first half, but in the second half the local team put up an aggressive game, the four goals scored by the Rangers' forward division being well earned. After the Rangers had scored the first goal after the beginning of the second half the visitors evened up the score after a fast rush. Three of the visitors were accidentally injured during the latter stages of the game and had to retire, the game finishing with eight men playing for Preston and 10 for the Rangers. Ernest Taylor, of Galt, was the referee.

10,000 Fans See Toronto Argos Outscore Ottawa

Led by Conacher Double Blue Lives Up to Name as Greatest Team

OTTAWA, Oct. 30.—The Argonauts, of Toronto, are champions of the Interprovincial Rugby Football Union for the 1921 season. They definitely established ownership of the title here on Saturday afternoon at Lansdown Park when, continuing their unbroken string of victories, they defeated the Ottawa Senators in the deciding game of the season by a score of 11 to 3. Not for many years has so much interest been manifested in a rugby game in the capital, nearly 10,000 persons journeying to the park to witness the struggle.

Heralded as one of the greatest football teams in the history of the game, the blue and white more than lived up to their advance notices and secured an early lead in the first quarter, when Conacher kicked to Tubman for a single, they maintained their advantage throughout the game. To Conacher, half-back extraordinary, belongs the individual honors of the game. This blond giant was the pivot around which the Argos' play, offensively and defensively, revolved, and, although he was called upon to bear the burden of the back field work, he always acquitted himself creditably. He was not very sure with his hands, but on several occasions when he fumbled the ball, he either recovered himself or found one of his team-mates on the ball. His cheery smile and good clean playing won for him many friends in the capital.

The blue and white is not a "one-man" team. Batstone, running mate of the Toronto star, is a strong, brainy player, and on two or three occasions dashed through the Ottawa line for big gains in a manner as spectacular as that of the greater star. The visiting wing line also played good strong football, with Britnell, Stirrett and Pugh outstanding.

TIGERS CRUSH M.A.A.A.

MONTREAL, Oct. 29. — For the fifth time this season in as many starts, the lowly Montreal football team suffered defeat, this time at the hands of the Hamilton Tigers, on Saturday afternoon, at the M. A. A. A. grounds, by a score of 30 to 10. The game, the last of the Big Four series to be played here this year, was witnessed by about 2,500 spectators and was a loose exhibition leaving much to be desired in the way of good football. Play was open, however, and marked by rapid scoring, two touchdowns coming in the first five minutes of play which added somewhat to the interest.

MISS LINES RUNS 100 YARDS IN 11 4-5 SECONDS

PARIS, Oct. 30.—Miss Lines, of England, to-day established a world's record for women by running 100 yards in 11 4-5 seconds. Miss B. Leard, of France, ran the 1,000 meters in 3 minutes and 17 4-5 seconds. The events were in connection with a meet between British and French women athletes at Pershing Stadium.

LONDONERS FOR DETROIT.

J. E. Smallman and E. Weld have entered several of their hunters for the point-to-point races at Grosse Pointe out of Detroit on November 5.

They will be in charge of Tom Smith, who for years was in charge of Sir Adam Beck's string.

Smith is one of the best known horsemen in the United States and England, and seen many of his charges win valuable prizes at various horse shows. The steeds under his care are in excellent condition and undoutedly will be heard from.

BLUE SERGES
MADE TO MEASURE.
See these wonderful values at $34.50, $39.50 and $44.50. Every suiting is Pure Wool and Guaranteed Not to Fade. See our selection of Overcoats, made to your measure in the latest styles, from $25.00 up.
FIRTH BROS., LIMITED
"The Always-Busy Tailors."
424 RICHMOND ST.

English Basket Balls
HAND-SEWN AND GUARANTEED.
Prices, $6.00 to $10.00
R. M. Brisco Co., Ltd.
258 DUNDAS ST.

Smoke T&B
For best results, buy in large packages

The Old Reliable
IMPORTED TOBACCO
LONG FILLER
PIG TOP
7c.
4 for 25c.
L. O. GROTHE, LTD., MONTREAL

C-C-M Automobile SKATES
Strong, fast turning models for hockey. Stylish pleasure skates. Long, speedy racers. Plenty of choice for ladies and men, girls and boys, from $2 to $10.
Made of Special Automobile Steels
AUTOMOBILE HOCKEY TUBE
Electric welding gives utmost strength. Sizes 10 to 11½ $6.00
A Dozen Models. Sizes and Prices to Suit Everybody

AUTOMOBILE SKATES ARE SOLD IN LONDON BY WM. GURD & CO. 185 DUNDAS STREET

AUTOMOBILE SKATES FOR SALE AT
R. M. BRISCO CO., LIMITED
258 DUNDAS STREET

AUTOMOBILE SKATES ARE SOLD BY W. A. BROCK 111 DUNDAS STREET Corner Talbot.
THE SPORTING GOODS STORE OF LONDON

C. N. R. GROSS EARNINGS HALF MILLION OVER OPERATING COSTS

Government Railways' Figures for September Proving the Wisdom of the Meighen Government's Policy

TORONTO, Oct. 29. — (Canadian Press Dispatch.) — Announcement was made from Canadian National headquarters here to-day that the gross earnings of the system in September were more than sufficient to cover the expenses of operation, the margin to the good being slightly over half a million dollars, or 10 times greater than the August margin.

The figures are: gross earnings, $11,500,126.24; working expenses, $10,995,951.37; net earnings, $504,-174.87.

Discussing the improved situation, President Hanna said on Saturday: "This statement relates to the operation of the Intercolonial, National Transcontinental, the Grand Trunk Pacific and the Canadian Northern Railway, in all about 17,-000 miles of railway.

"The statement merely confirms what I said recently, that the situation of the Canadian National Railways should not be regarded from a too gloomy a viewpoint."

Mr. Hanna had words of praise for employees all over the system who, he declared, are working loyally for the good of the service.

BAILIFF SEEKING FORMER EMPEROR

Seeks to Collect From Charles for Airplane

EX-RULER HAS NO MONEY

Said to Be Living on Money From Royal Jewels

BERNE, Oct. 30.—(Associated Press Cable.)—A bailiff visited Hertenstein yesterday for the purpose of executing an attachment against property of former King Charles for 50,000 francs, in favor of the Swiss Airplane Company, in one of the planes of which Charles made his recent flight into Hungary. It is said that the household of Charles during the last few months has maintained itself mainly through the sale of royal jewelry. Archduke Max, a brother of Charles, has left Switzerland for Bavaria.

WILL HE ABDICATE?

BUDAPEST, Oct. 30.—Whether or not former King Charles will sign a writ of abdication is the great question prevailing in Hungary to-day. Negotiations are at present being carried on with him at Tihany in an endeavor to have him renounce his claims to the throne in the interest of the country. The opinion held here is that if Charles does not comply with the request to abdicate, although the National Assembly should pass a resolution dethroning him, there will be a constitutional wrangle which will keep the country in the throes of excitement for a long time.

NO DECISION.

PARIS, Oct. 29.—The allied council of ambassadors again failed to-day to reach an agreement regarding the final disposition of former Emperor Charles, who last week made an abortive attempt to regain his throne. The Government has volunteered asylum for the ex-monarch; consequently the council decided to-day that Charles and ex-Empress Zita must remain on board the British ship in the Danube River until a suitable place of exile can be found. The Madeira Island has been suggested, but his removal there involves the assent of the Portuguese Government, which has been asked if this selection would be acceptable. No reply, however, has yet been received.

FIRST AGENT OF M. C. RAILWAY

William H. King, St. Thomas, Had Remarkable Career

DEATH COMES AS SHOCK

Suffered Stroke During Hot Spell in July

ST. THOMAS, Oct. 30.—(By Staff Reporter.)—Wm. Henry King, whose name until a year ago had been closely linked with the development of the Michigan Central Railway since it began operation in this city some 50 years ago, died at his home, 33 Southwick street, this morning after an illess which extended over three months, but had its origin in a stroke sustained during the excessive heat spell of last July while Mr. King was engaged in a game of golf at the local links. Strong hopes were held out for his recovery and on several occasions Mr. King rallied somewhat, but while his death was not unexpected it nevertheless comes as a shock to the community.

The late Mr. King was born in the year 1850 on the King homestead on the Talbot road, in Southwold, the son of the late Mr. and Mrs. John H. King, who later became governor of the Elgin County jail. He received his early education in St. Thomas, later going to Toronto.

Just about the time when he was ready to take his place in the business world the Michigan Central Railway was organizing and preparing to take over the operation of the Canada Southern Railway and it was then that Mr. King received the start in a work which he followed until superannuated a year ago.

He leaves besides his widow three sons, Dr. Dale King, well-known Detroit specialist; Dr. Perry O. King, St. Thomas, and W. H. King, of the Molsons Bank here. The funeral is to be held on Tuesday afternoon and will be private.

F. DOGGETT DEAD.

Frederick Doggett, one of this city's best known citizens, who has been prominent in public life and in fraternal work for the past forty or fifty years, died very suddenly yesterday. Mr. Doggett, as was his custom, left his home in Isabel street to go uptown, and had only gone a short distance when he was suddenly taken ill. He managed to retrace his steps with difficulty as far as the house, and a physician was called, but he died two hours later.

FIND HARD COAL IN NEW ONTARIO

Believed Field North of Sudbury Is Extensive

SYNDICATE MAKING TESTS

Carload of Output to Be Shipped to Toronto This Week

TORONTO, Oct. 30.—(Canadian Press Dispatch)—What is believed to be an extensive deposit of hard coal has recently been discovered at Latchwood, Northern Ontario, about 25 miles northwest of Sudbury, and development work on the property is already under way. A Toronto syndicate has leased 20,000 acres surrounding the discovery, and already a party of miners are on the ground stripping and sinking test holes to determine the exact extent of the find.

Reports from the property are exceedingly optimistic. A 12-foot vein has been uncovered and samples sent to the Toronto testing laboratories prove the coal superior to a majority of the hard coals now being shipped into Canada.

From a report received by the Toronto interests it is expected that a carload of this coal will be shipped to Toronto next week.

Woodstock College Blanks London C.I.

Locals Lose Their First Oxford-Midlesex Game; Sessions' Rib Cracked

WOODSTOCK, Oct. 30.—London Collegiate, hitherto unbeaten leaders of the Oxford-Middlesex Rugby Union, were decisively beaten in a scheduled league match here on Saturday afternoon, when Woodstock College defeated them 32 to 0. The Londoners were up against powerful oppsition, the Collegians showing the good result obtained from some hard workouts lately and some stiff practice. The Woodstock team outplayed the visitors in every department of the game. Their bucking and offensive work featured and the London line was unable to stand up against the steady battering headed by Ryan and the brilliant work of Camelford and Lycitt.

For the visitors Beard starred and Sessions was a close second. Sessions, however, was unfortunate enough to sustain a broken rib, received in a mix-up 40 seconds before the game ended. He was carried off the field in considerable pain. The game was strenuous in spots, and the visitors found considerable fault with Referee Watson and threatened to protest the game.

HALF TIME 14 TO 0.

In the first half Camelford's long boot over the line resulted in a rouge. Bewell led over a buck for a touchdown and Camelford converted. The College team worked a fake buck to perfection and Camelford went over for another touchdown, which he converted. Camelford booted over the London line and Vicker brought the London man down for another rouge. The half ended with the score 14 to 0.

The Londoners opened strong in the second half and in the third quarter, when they carried the play to the locals' end when they threatened to score repeatedly. They were unable to count, however. In the final quarter three touchdowns by the College were made. Boadway went over and Camelford converted. Line-up:

London.		Woodstock.
Hunter	flying wing	Jones
Sessions	half	Lycitt
Crittle	half	Boadway
Ardill	half	Camelford
Board	quarter	Bewell
Johnson	snap	Vickert
Murphy	inside	Lawrence
McCaustand	inside	Barber
Wilson	middle	Swatman
Hill	middle	Ryan
Wilkinson	outside	Spencer
Daley	outside	Elgie
Lawrence	spare	Lane
Birrell	spare	Reycraft
Rourke	spare	Downey

Referee—W. Watson. Umpire — G Dunlop.

20 DROWNED WHEN SHIP CAPSIZES NEAR SHORE

Steamer Overturned in the River Scheldt, Near Antwerp, When Cargo Shifts.

ANTWERP, Oct. 30.—Twenty persons were drowned by the capsizing of the steamer Auguste in the Scheldt yesterday. Owing to the shifting of the cargo when the wheel jammed hard aport the vessel took on a heavy list, went over quickly and sank within a minute or two.

The passengers and crew below had no time to reach the deck, all the passengers and crew above decks being saved. The ship was only about 50 yards from shore when the accident happened, and it is reported that the captain reached shore and disappeared.

LADY LAURIER SERIOUSLY ILL AT OTTAWA HOME

Last Sacraments of the Church Administered to Widow of Late Liberal Chieftain.

OTTAWA, Oct. 30.—(Special to The Free Press.)—Lady Laurier is very seriously ill and fears are entertained for her recovery. The last sacraments of the Roman Catholic Church were administered to-day.

The venerable widow of the late Liberal chieftain was out a week ago, when she attended a luncheon of the Catholic Women's League. The following day she was indisposed and weakness of the heart is accompanied by the development of pneumonia.

Her condition to-night was reported as somewhat improved, but the attending physician, Dr. Chevrier, stated that she is very ill. Lady Laurier is 83 years old.

McTIGUE KNOCKS OUT K. O. JAFFE

NEW YORK, Oct. 30.—Mike McTigue, middleweight champion of Canada, knocked out "K. O." Jaffe, of New York, in the fifth round of a scheduled 12-round go at the Sporting Club last night. McTigue punished his opponent severely throughout, knocking him down repeatedly. In the fifth Jaffe took one count of nine and then staggered back for more. When McTigue floored him for the second time in this stanza Jaffe's seconds threw in the towel. McTigue weighed 160 pounds and Jaffe 155.

Winter Gardens. Halloween masquerade dance to-night. Fancy dress.

Look at the Map!
See How Canada's Future is Bound up in Her Lake Transportation

The map tells it own story. These inland seas provide a direct pathway from the great producing Canadian West to the threshhold of European commerce. It needs no great imagination to depict the influence which these waters have borne in the development of Canadian commerce and industry.

Canada's place as a producer of raw materials for the world depends in no small measure upon the ease and facility with which such products may be brought to their market places. Ships that ply these waters are the direct link between producer and market. No chain is stronger than its weakest link, and Canada Steamship Lines recognizes its responsibility. Constantly additions are being made to the fleet which ceaselessly delves into every corner of our inland waterways to seek out and bring to its most favorable market each particular product. All this vast business is a logical outcome of the fact that Canada is penetrated to the extent of some 2,000 miles—from the Gulf to the head of the Lakes—by a navigable waterway which makes important lake ports of our inland cities.

A great man has once said, "To Canada belongs the twentieth century," and as Canada grows in stature to assume her rightful place among the Nations of the World, Canada Steamship Lines will endeavor to keep abreast of this growth in order that no defect of transportation, nor lack of port facilities, may hamper in any way the splendid progress of this great country of the north.

By grouping under one operating head the chief factors of Canadian inland water traffic, Canada Steamship Lines has accomplished a great step toward increased efficiency of operation, with minimum rates. Unnecessary duplication of routing has been eliminated; economies in operation and maintenance are progressing steadily; and this Company feels that soon it may be rightfully entitled to call itself one of the most efficient common carriers in the world.

Just as Canada itself has still room to grow in population and in wealth, so Canada Steamship Lines Limited has ahead of it a future vastly greater than its present.

CANADA STEAMSHIP LINES LIMITED

"The Great Route Through the Great Lakes"

HEAD OFFICE, VICTORIA SQUARE, MONTREAL.

Barrier and Post

Empire City

FIRST RACE—Tangerine, 5 to 1, 2 to 1, even, 1; Glen Bells, 4 to 1, 2 to 1, 2; Nightboat, even, 3. Time, 1.11 2-5. Kirtle, Castanet, Knot Grass, Crock o' Gold and Forge Ahead also ran.

SECOND RACE—The Boy, 5 to 1, 2 to 1, even, 1; Jyntee, 4 to 5, 2 to 5, 2; Round Robin, 1 to 2, 3. Time, 1.10 1-5. Needham, Mercury, Starcourt, Mavourneen, Fort Churchill and Master Jack also ran.

THIRD RACE—Major Parke, even, 2 to 5, 1 to 6, 1; Sea Sinner, 4 to 1, 7 to 5, 2; Jock Scot, 1 to 5, 3. Time, 1.46 2-5. Rockport, Episode and Canso also ran.

FOURTH RACE—Yellowhand, 2 to 5, out, out, 1; Bon Homme, 1 to 3, out, 2; Thunderclap, out, 3. Time, 2.05 3-5. Edwina also ran.

FIFTH RACE—Long Trail, 1 to 2, out, out, 1; Katie Canal, 1 to 2, out, 2; Birdman, 1 to 3, 3. Time 1.58 4-5.

SIXTH RACE—Adventure, 6 to 1, 5 to 2, 6 to 5, 1; Red Tom, 8 to 5, 4 to 5, 2; Simple Simon, 6 to 5, 3. Time, 1.08. Bullet, Tikeh, Wreckless Jackson, Flamion, Kate Brummel, Sun Girl and Spinning also ran.

Laurel

FIRST RACE—Theo, $53.10, $7.80, $4.50 1; Bountiful, $2.60, $2.40, 2; Sammy K., $7.70 3. Time 1.14 2-5. Rodney, Fair Virginia, Rochambeau, Navisco and Veiled Colleen ran.

SECOND RACE—Shoal, $4.70, out, out, 1; Lieut. Seas, out, out, 2; The Trout, out, 3. Time 3.59. Three starters.

THIRD RACE—Walnut Hall, $28.30, $9.40, $5.90, 1; Bill Hunley, $5.50, $3.50, 2; Lady Lillian, $3.90 3. Time 2.35 2-5. Comme Ci, Attorney Muir, Natural, Beaver Kill ran.

FOURTH RACE—Missionary, $14.90, $11.20, $5.70, 1; All Fair, $20.90, $10.70, 2; Spanish Maise, $8.90, 3. Time 1.41 2-5. Lady Baltimore, Good Times, Wessie B., Fancier, Clansman, Calamity Jane and Cherry Tree ran.

FIFTH RACE—Bygone Days, $6.60, $5.20, $3.40, 1; Damask, $5.40, $3.50, 2; Bunga Buck, $3.30, 3. Time 1.51 2-5. Lunetta, Bastille and Lad's Love ran.

SIXTH RACE—Careful, $5.90, $3.10, $2.50, 1; Minute Man, $4.70, $2.90, 2; Ararat, $3.30, 3. Time 1.13. Billy Kelly and Carmendale ran.

SEVENTH RACE—Attorney, $5, $3.20, $2.40, 1; Jean Bullant, $4.80, $3.10, 2; Trantula, $2.60 3. Time 1.41 2-5. Joan of Arc, Satania, Flame, Franc Tireur and Smart Money ran.

Lexington

FIRST RACE — Honor Man. $3.30, $2.60, $2.30, 1; Orlova, $3.70, $2.50, 2; Sewell Combs, $2.40, 3. Time, 1.12 4-5. Viola Park, Ruby Owosso, War Prize and Auntie May also ran.

SECOND RACE—Sportsman, $5.10, $4.10, $3.20, 1; Bartered, $7.60, $3.80, 2; Bonero Blue, $4.20, 3. Time, 1.11 4-5. Field Lark, Evening Stories, Beautiul Dream, Our Betsy, Ambush, Ida McGee and Melun also ran.

THIRD RACE — La Foudre, $6.20, $3.60, $3, 1; Frank F., $8.20, $4.90, 2; J. C. Stone, $5.50, 3. Time, 2.07 2-5. Old Faithul, Bond and Kimpalong also ran.

FOURTH RACE—Centimeter, $6.80, $3.20, $2.40, 1; Jim Dalsy, $7.10, $3.10, 2; American Ace, $2.70, 3. Time, 1.12 3-5. Don Loretta Kinburn and Distinction also ran.

FIFTH RACE—Firebrand, $6.40, $3.50, $2.40, 1; United Verde, $6.30, $2.80, 2; Exterminator, $2.30, 3. Time, 3.31. Radio and Sands of Pleasure also ran.

SIXTH RACE—Rockminster, $4.50, $3.50, $2.50, 1; Lady Astor, $14.60, $6.70, 2; Bonus, $4.10, 3. Time, 1.39 2-5. Bobbed Hair College Girl, Caprock, Thibodeaux Yoshni and Martha Falon also ran.

SEVENTH RACE — Jouett, $7.10, $4.20, $2.90, 1; Plus Ultra, $13.40, $7.80, 2; Gen. Haig, $5.20, 3. Time, 1.52 3-5. Cinderella, Guaranteed, Ben Valet, Young Adam and Honolulu Boy also ran.

DELAWARE GIRLS WIN, BUT BOYS LOSE GAME TO LAMBETH TEAM

LAMBETH, Oct. 29.—On Friday the Delaware Continuation School's junior boys' and girls' basket ball teams were here and played the Continuation School's junior boys and girls. There was a goodly crowd present. The Delaware girls won their game, 14 to 13. The Lambeth boys, although smaller, completely outclassed the Delawarians, the score being 14 to 4. The line-ups:

Lambeth boys—Right guard, F. Jones; left guard, A. Dale; center, D. Bailard; right forward, H. Kilbourne; left forward, A. Griffith; spare, A. Evans.

Delaware boys—Right guard, W. MacDonald; left guard, S. Ackland; center, H. Bateman; right forward, B. Kelley; left forward, R. McKimm; spares, C. Nash and C. Clement.

Lambeth girls—Right guard, P. O'Dell; left guard, A. Pack; center, E. Clark; right forward, R. Cornell; left forward, F. McFarlane; spare, J. Oldham.

Delaware girls—Right guard, H. Ryckman; left guard, E. Shave; center, M. Bignell; right forward, G. Hooper; left forward, K. Elvidge; spare, V. Stevens.

Referee—Boys, J. Harold Fox.
Referee—Girls, Miss Irene Conway.

AMERICAN FOOTBALL.

Pittsburg	28	Penna	0
Princeton	34	Virginia	0
Center Coll.	6	Harvard	0
Williams	20	Columbia	0
Colgate	7	N. Y. U.	7
Cornell	45	Dartmouth	7
Navy	21	Bethany	0
Wash & J.	17	Syracuse	10
Army	53	Susquehanna	0
Yale	45	Brown	7
Marquette	7	Mich. Aggies	0
Northwestern	34	Depaul	0
Chicago	35	Colorado	0
Notre Dame	28	Indiana	7
Wisconsin	35	Minnesota	0
Iowa	13	Purdue	0
Michigan	3	Illinois	0

DUNDAS, AIDED BY OFFICIAL, WINS GAME

BRANTFORD, Oct. 30.—Shackled by the decisions of Referee Ross Craig, which were of such a caliber that eventually Umpire George Mosley refused to work longer with an official, who, he charged, used his knowledge of football to play for Dundas.

The Brantford intermediate O. R. F. U. team held Dundas to a 2-to-0 score here on Saturday, Dundas, however, winning the district with the victory. The local line outplayed Dundas, while the back field was much stronger, and the presence on the field of Coach Chuck Waterous turned a good team into a pack of tearing fiends, but every time that the Brants got within striking distance of the touch line Referee Craig called yards for interference. But in spite of that it was a great game. The Brants were formidable from all angles and the team gathered assures that they see the game on a firm footing. The line-up:

Brantford.		Dundas.
Brandon	middles	Caffery
Littler	middles	Overholt
McAdams	outsides	Horigan
Middlemiss	outsides	Yardling
Hurley	halves	Stowe
Buckboro	halves	Norton
Waterous	halves	Smith
Ryerson	insides	Grieg
Jones	insides	Hobson
Caswell	snap	Haines
Baird	flying wing	Duckworth
Whittaker	quarter	Vickley
Oherin	spares	Jones

Referee—Ross Craig.
Umpire—Mosley.

GALT, Oct. 30.—Galt's rugby teams were idle on Saturday and the only sporting event was a Waterloo County League soccer match between the local elevens, the Craigie Lee Independents and the G. A. A. A., which the latter won 4 to 2. The former are now out of the race, which is between the G. A. A. A. team, last year's champions, and the Kitchener Rangers.

HYDRO WANTS NO POWER TO OVERRIDE WISHES OF THE MUNICIPALITIES

TORONTO, Oct. 30.—The right given to the Toronto and Niagara Power Company to enter upon the streets of a municipality without consent, to erect poles, string wires and engage in the distribution of power, passes to the Provincial Hydro-Electric Power Commission in the clean-up deal, but, according to the assurances given by Sir Adam Beck, the power will not be exercised. In fact, as soon as it can be done, it will be cancelled.

"I fought the legislation that conferred the privilege on the company, and it would be incredible to think that we would not have iniquitous legislation such as that revoked," said Sir Adam. "We would do that if for no other reason than it is a bad precedent to have in existence. We intend to have it remedied, so it will not be effective in Toronto or anywhere else."

PAVING COMPLETED.

INGERSOLL, Oct. 30.—Ingersoll's permanent street paving program is finished for the present year. The contractors had an agreement with the corporation to the effect that they would pay 50 cents per square yard for all paving that was not completed by the end of October. The following streets were paved this year: Victoria, Charles, West, Duke, Albert, Wonham, Merritt and Ann.

LIQUOR CASE AGAIN ADJOURNED

ST. THOMAS, Oct. 31.—The J. E. Jones liquor case, several times adjourned, was put over until November 14, when it came before Magistrate Maxwell this morning.

FOUR INJURED WHEN A STREET CAR HITS AUTO

WINDSOR, Oct. 30.—Four persons were brought to Hotel Dieu shortly after noon to-day suffering from injuries and shock as a result of their automobile being run into and almost completely demolished by a Belt Line street car at Goyeau and Wyandotte streets.

Mrs. L. M. Hyland, 612 West Park street, who was driving the car, was badly cut about the face and neck; Mrs. E. Mooney and Mrs. Hyland's two young sons suffered minor injuries.

Eyewitnesses said the automobile tried to cross Wyandotte street directly in front of the street car. No blame is attached to the motorman.

AUTO GOES OVER BANK, ONE KILLED, THREE HURT

NEWMARKET, Ont., Oct. 30.—Milton McCullough, of Churchill, was instantly killed, his wife and his chauffeur, Bob Ellis, were seriously injured and one of his two children were badly cut to-night in a motor accident near Holland Landing. Their machine crashed over a steep embankment.

Mabel McCullough, aged four years, received terrible scalp injuries, but will recover. Hubert McCullough, aged two years, was the only one of the party to escape uninjured. Physicians hold out slight hope for Mrs. McCullough's recovery. She is suffering from a fractured skull.

More hope is held out for Bob Ellis, the driver of the car, who is also thought to have a fractured skull.

BOND AND STOCK MARKETS----GRAIN AND PROVISION QUOTATIONS----LIVE STOCK

OATS SCARCE ON LOCAL MARKET

Hay and Apples Plentiful and Prices Remain Firm.

Hay was plentiful on the local market on Monday, but there was a small demand on account of the large amount that was offered and sold on last week's market, when over 50 loads were disposed of, and as a result the local buyers are well supplied.

Oats were scarce. One load of new oats, of poor quality, was sold for $1.25 per hundredweight. Old oats are scarce, with a fairly good demand, at $1.75 to $1.80 per cwt.

Eggs remained firm, selling at 50 to 60 cents wholesale, 55 cents by the basket and 60 cents retail.

Apples are plentiful, with little or no change in the price. Choice Spies sold for $6 to $6.25 a barrel on Saturday's market. Many windfalls are offered and sell for from $1 to $2 a bushel. Potatoes registered a slight drop on Saturday and some were disposed of at as low as $1.85 a bag; others sold as high as $1.10.

The quotations for the day are as follows:

Eggs and Butter.			
Eggs, fresh, crates	50	@	52
Eggs, basket	55	@	55
Eggs, fresh, retail	60	@	60
Butter, crocks, w'sale	40	@	40
Butter, crocks, retail	42	@	43
Butter, lb. rolls, w'sale	40	@	40
Butter, lb. rolls, retail	42	@	45
Butter, creamery, w'sale	41	@	41
Butter, creamery, retail	45	@	45
Honey, strained	17	@	20
Honey, 5-lb. pail	85	@	1 00
Vegetables and Fruit.			
Apples, peck	40	@	50
Apples, bushel	1 00	@	2 00
Potatoes, new, bushel	1 25	@	1 50
Potatoes, bag	1 85	@	2 00
Celery, each	5	@	12
Celery, dozen	50	@	75
Cabbage, each	10	@	20
Cabbage, dozen	1 00	@	1 50
Beets, bushel	75	@	75
Turnips, bushel	60	@	75
Carrots, bunch	5	@	7
Carrots, bushel	75	@	1 00
Pumpkins, each	10	@	25
Cauliflowers, each	10	@	25
Cauliflowers, dozen	75	@	2 00
Pears, ordinary, 11 qts.	80	@	90
Pickling onions, quart	15	@	25
Pickling onions, 11 qts.	1 10	@	1 75
Spry onions, bushel	2 50	@	2 50
Peppers, sweet, dozen	30	@	40
Green peppers, dozen	10	@	15
Red peppers, dozen	10	@	15
Sweet potatoes, hamper	2 25	@	2 25
Sweet potatoes, lb.	10		12½
Mushrooms, lb.	25	@	40
Citrons	10	@	25
Quinces	10	@	10
Chestnuts, lb.	25	@	32
Parsnips	1 00	@	1 25
Poultry — Alive			
Old fowl, lb.	14	@	18
Spring chickens, lb.	16	@	20
Ducks	18	@	20
Poultry — Dressed			
Old fowl, retail	20	@	22
Spring chickens, lb.	23	@	28
Ducks, lb.	25	@	28
Ducks, each	1 00	@	1 40
Grain — Per Cwt.			
New wheat	1 66	@	1 82
New oats	1 20	@	1 50
Old oats	1 75	@	1 80
Grain — Per Bushel			
New wheat	90	@	1 00
Oats	59½	@	59½
New oats	41	@	51
Hay and Straw			
Hay	18 00	@	22,00
Straw	11 00	@	12 00
Dressed Meat—Wholesale—Per Cwt.			
Beef, heifer and steer, 500 to 600 lbs.	10 00	@	11 00
Beef, heifer and steer, 600 to 700 lbs.	10 00	@	12 00
Beef cow, 500 to 600 lbs.	8 00	@	9 00
Beef, cow, 400 to 500 lbs.	12 00	@	12 00
Beef, hinds, per lb.	12	@	15
Beef, fronts, per lb.	8	@	11
Veal, hinds, per lb.	20	@	22
Veal, fronts, per lb.	12	@	15
Veal	14	@	15
Lambs, choice, cwt.	18 00	@	18 00
Lambs, hind, per lb.	25	@	25
Lambs, front, per lb.	18	@	20
Dressed hogs	14 00	@	14 00
Live Stock.			
Hogs, selects	7 75	@	7 75
Fat sows, per cwt.	4 00	@	4 00
Small pigs, pair	8 00	@	12 00
Hides.			
Blackwhides, No. 1	4½	@	4½
Blackwhides, No. 2	3½	@	3½
Blackwhides, No. 3	2½	@	2½
Calf skins, No. 1	11	@	12
Calf skins, No. 2	9	@	10
Lambskins, each	20	@	25
Horse hide	5	@	7
Wool.			
Coarse, unwashed	6	@	7
Medium, unwashed	8	@	9
Fine, unwashed	10	@	12

LIVE STOCK.

TORONTO.

TORONTO, Oct. 31.—(Dominion Live Stock.)—Cattle—Receipts, 5,559. About 900 of these cattle are on sale, the remainder being billed through. Up to noon very few cattle had crossed the scales. A load or two of fair heavy steers sold up to 6½c. Odd lots good butcher steers were weighed up at 5c to 5½c. Choice cows sold at 4c to 4¼c. Canners were numerous and sold steady at 1c to 2c. Opening prices looked steady, but prospects are for slightly easier prices for the bulk of the cattle. Quotations:

Heavy beef steers	$ 6 00	@$	6 50
Butcher steers, choice	5 75	@	6 00
Do., good	5 00	@	5 75
Do., medium	4 00	@	5 00
Do., common	3 00	@	4 00
Butcher heifers, choice	6 50	@	6 00
Do., medium	4 50	@	5 00
Do., common	3 00	@	4 00
Butcher cows, choice	4 00	@	4 75
Do., medium	3 00	@	4 00
Canners and cutters	1 75	@	2 50
Butcher bulls, good	3 50	@	4 50
Do., common	2 50	@	3 00
Feeding steers, good	5 00	@	5 50
Do., fair	4 50	@	5 00
Stockers, good	4 00	@	4 50
Do., fair	3 00	@	4 00

Calves—Receipts, 453. A few good and choice calves are offered. Tops are steady at 12c, with commoner class very low. Quotations:

Veal choice	$10 50	@$12	00
Veal medium	8 00	@ 10	00
Veal common	2 50	@ 6	00
Milch cows, choice	80 00	@100	00
Springers, choice	90 00	@110	00

Sheep—Receipts, 3,576. There is a heavy run of lambs on hand and buyers are offering 8c. The ruling price will probably be 8c to 8¼c for choice lambs, a quarter lower than last week. Sheep are steady. Quotations:

Ewes	$ 1 50	@$	4 50
Bucks	8 00	@	8 25

Hogs — Receipts, 2,308. Hogs are steady to a quarter higher at 9c, fed and watered, to packers and 9¼c to outside. Quotations, fed and watered:

Selects	$ 9 00	@$	9 25
Lights	7 00	@	7 25
Stags	3 00	@	3 25
Sows	4 00	@	5 50

EAST BUFFALO.

EAST BUFFALO, Oct. 31.—Cattle—Receipts 4,150; dull, weak, 25c to 50c lower; shipping steers, $7.75 to $9; butchers, $7 to $8.50; yearlings, $8.50 to $10; heifers, $4 to $7.50; cows, $1.50 to $5; bulls, $3 to $5.50; stockers and feeders, $5 to $5.50; fresh cows and springers, $50 to $135.

Calves—Receipts 2,200; 50c lower, $5 to $13.

Hogs—Receipts 14,600; 25c to 50c higher; heavy, $8.25 to $8.50; mixed, $8.50; yorkers, $8.50 to $8.60; light yorkers and pigs, $8.75 to $9; roughs, $6.75 to $7; stags, $4 to $5.

Sheep and lambs—Receipts 15,000; lambs and yearlings 50c lower; lambs, $8 to $9; yearlings, $3.50 to $6.50; wethers, $5.25 to $5.50; ewes, $1 to $4.50; mixed sheep, $4.75 to $5.

BUTTER

MONTREAL, Oct. 29. — Butter, finest creamery, 38½c.

CHICAGO, Oct. 30. — Butter unchanged.

ST. HYACINTHE, Oct. 29.—At the dairy board to-day 100 packages of butter were offered and sold at 36c.

FINANCIAL.

WALL STREET TRADING.

NEW YORK, Oct. 31.—Wall Street, 10.30 a. m.: The uneven course of early prices in the stock market to-day was indicated by Mexican Petroleum's loss of 1⅝ points and Balwin Locomotive's gain of 1½. Oils as a group were lower, further selling of pacific issues being noted. Rails, equipments, motors, chemicals, leathers and textiles strengthened fractionally to 1½. Of the speculative steels Vanadium was heaviest, falling 1¼ points. Developments over the week-end seemed to offer little incentive to professional traders.

NEW YORK.

Reported daily for The Free Press by Jones, Easton, McCallum Co., Ltd., ground floor, Royal Bank Building.

NEW YORK, Oct. 31.
1.30 p.m.

	Open.	High.	Low.	Close.
Am. Int. Corp.	36½	37⅛	36⅝	36½
Am. Locomotive	92	92½	92	92
Am. C. & Fdy.	131	131	131	131
Am. Smelting	39¼	39¾	38¼	38¼
Am. Can	29	29¼	28¾	28¾
Am. H. & L. pref.	52½	52½	52½	52½
Am. Sugar Co.	54⅝	54⅝	53¼	53¼
Am. Woolen	78	78¾	77	77
Am. Steel Fdy.	25½	25½	25½	25½
Am. Tel. & Tel.	108¼	108¼	108¼	108¼
Anaconda	42	42¼	41½	41¾
Atlantic Gulf	31	31¼	29¼	29¾
Atchison	86	86	85¾	85⅞
Balt. & Ohio	37⅝	37⅝	37⅛	37⅛
Baldwin Loco.	91¼	92½	91⅛	91½
Beth. Steel	57	57	56¼	56¼
Cast Iron Pipe	16¼	16¼	15½	16¼
Ches. & Ohio	55½	55½	55½	55½
Calif. Petroleum	42½	44	42½	44
Central Leather	29⅜	29⅜	29⅜	29⅜
Colorado F. & I.	25½	25½	25	25
Chile Copper	12⅛	12½	12	12
Can. Pacific	113½	113¾	113½	113½
Columbia Gas	62½	63½	62½	62¾
Corn Products	81½	82⅛	81½	81¾
Crucible Steel	65¼	66⅛	64⅞	65
Erie com.	12¾	12¾	12½	12⅝
Gen. Electric	133	133	131¼	132
Gen. Asphalt	63¾	64½	62½	62½
Gen. Motors	10	10	9⅞	9⅞
Gooderich	32½	32½	32½	32½
Gt. North. pref.	72½	72¾	72¼	72½
Gt. North. Ore	31½	31¾	31¾	31⅝
Gt. West. pref.	16⅝	16¾	16⅝	16⅝
Indus. Alcohol	47⅞	47⅞	47	47
Insp. Copper	36½	36½	36½	36½
Inter. Nickel	13¾	14⅛	13⅝	13⅝
Lack. Steel	43	43½	42⅞	42⅞
Marine com.	10½	11¼	10½	11¼
do., pref.	49⅞	50⅜	48¾	48¾
Mexican Pet.	106¾	107	103¾	104½
Miami	23⅜	23⅝	23¼	23⅜
Midvale Steel	25⅝	25¾	25⅝	25¾
Missouri Pacific	19½	19½	19	19
New Haven	14	14¼	14	14
Northern Pacific	73	74	73	73¾
N. Y. Central	72¼	72¼	71¾	71⅞
Pierce Oil	7⅝	7⅝	7⅜	7⅜
Pan - American	46¾	46¾	45½	45¾
Pere Marquette	19	19	19	19
Pressed S. Car	60¼	60¼	60¼	60¼
Pierce - Arrow	15⅝	15⅝	14½	14½
Royal Dutch	48½	50⅛	48½	49½
Ray Con.	13⅞	13⅞	13¾	13¾
Reading	69¾	70¾	69¾	70
Retail Stores	52¼	52¼	51½	51¾
Republic I. & S.	50½	51¼	50⅜	50½
Rock Island	33¼	33¼	32½	32½
Rubber com.	50¼	50¼	49	49
Sinclair Cons.	23¾	23¾	23⅛	23¼
Southern Ry.	19½	19½	19½	19½
San Francisco	22⅞	23	22½	22¾
St. Paul	24¼	24¼	24¼	24¼
Studebaker	76⅝	77	75	76¼
Southern Pacific	78½	78⅝	78½	78⅝
Tob. Products	62¼	62¼	61½	61½
Tenn. Copper	8⅝	8⅝	8⅝	8⅝
Transcon. Oil	9¼	9¼	9⅛	9⅛
Texas Oil	42½	43½	42⅜	43¼
Texas Pacific	22¾	23½	22¾	23½
Union Pacific	121	121½	120¾	120¾
United F. Prod.	11¾	12	10⅞	11
U. S. Steel	80⅞	81	80¾	80¾
Westinghouse	45⅝	45¾	45¼	45¾
Willys Overland	6	6	6	6
Utah Copper	56⅛	56⅜	55¼	55¼
Vanadium Steel	32¼	33¼	32¼	33½
Virg. Chem.	28⅜	28⅝	28⅜	28⅜
Wabash	7⅛	7⅛	7⅛	7⅛
do., pref. A	20¾	21	20¼	20½

MONTREAL TRADING.

MONTREAL, Oct. 31.—Trading was uninteresting on the local stock exchange during the first half hour this morning, and although many of the leaders appeared, no change of any importance occurred in prices. Abitibi was down ⅛c at 32¼c, while Sugar was up ⅛c at 30⅜c. Brazilian lost ½ to 24 and Brompton ¼ to 26. Breweries was unchanged at 58¼. Spanish River and Wayagamack were also unchanged at their Saturday's closing figures at 69 and 47, respectively.

MONTHLY BANK CLEARINGS.

Toronto, $459,625,955.
Brantford, $5,347,329.
Kingston, $3,408,918.
Peterboro, $3,394,803.

TORONTO STOCKS.

TORONTO, Oct. 31.—Extreme dullness prevailed on the local stock exchange this morning. Any changes from the opening quotations were, for the most part, downward, with losses of ⅝ in Atlantic Sugar, ½ in Abitibi and ⅜ in Breweries. C. P. R. and Bank of Commerce, after sagging ¼, recovered their loss, with closing prices unchanged. Considerable activity developed in 1924 Victory Loan, with over $300,000 (par value) changing hands at prices ranging from 94.70 to 94.60. The closing quotation last week on this series was 94.50.

Sales.	Stocks.	High.	Low.	Noon Close.
85	Abitibi	33	32½	32½
25	Am. Sales Bk. pf.	71½	..	..
1	Brazilian	24	..	..
10	F. N. Burt	98	..	..
30	Gen. Electric	95	..	..
52	C. P. R.	123½	123¼	123½
25	Mex. Power	5	..	..
10	Steel of Canada	63	..	..
9	Bank Commerce	187¼	187	187¼
13	Dominion Bank	192	..	..
28	Imperial Bank	180	..	..
12	Royal Bank	201	..	..
10	Standard Bank	201½	..	..
400	St. of Can. bonds	93½	..	..
6000	War Loan, 1925	95.15	95.05	95.15
750	Vic. Loan, 1922	98.90	....	....
2400	do., 1923	98.20	98.00	98.10
500	do., 1924	97.10	....	....
18600	do., 1933	97.55	97.35	97.45
320900	do., 1934	94.70	94.60	94.65
45,500	do., 1937	99.00	98.95	99.00
Unlisted:				
25	Breweries	56⅛	..	..
200	Holly	745	..	..
20	Laurentide	80¼	..	..

CANADIANS IN LONDON.

TORONTO, Oct. 31.—The following quotations on Canadian stocks in London were received by cable to-day by A. J. Pattison & Company: C. P. R., 140½ Brazilian, 26¾; Canadian General Electric, 108; Steamship voting trust, 21; Dominion Steel, 26½; Shawinigan, 120.

STANDARD MINING EXCHANGE.

TORONTO, Oct. 31.—Among the leaders on the Standard Mining Exchange this morning Hollinger and McIntyre dropped 1 point, the former being firm at 744 and the latter closing at 188. A feature of the early trading was a jump of 4½ points by Atlas, for which there was a good demand. Selling was fairly brisk in the silvers, particularly in Tretheway and Crown Reserve. Sales totaled 46,167.

Sales.	Stocks.	Open.	High.	Low.	Noon Close.
25000	Atlas	15½	20½	15½	20
200	Holly	744	..	..	..
4000	Keora	10¼	10¾	10¼	10¾
500	Kirk. Lake.	30¼	..	..	..
900	Lake Shore	123	..	..	..
500	McIntyre	189	189	188	188
1000	V. N. T.	13½	..	..	..
5000	Teck-H.	15½	15½	15	15
1300	Thompson K.	2	..	..	..
100	Beaver	21	..	..	..
500	C. Reserve	12	..	..	..
400	La Rose	32	..	..	..
20	Nipissing	560	..	..	..
3000	Trethewey	11	11½	11	11½
1200	Petrol	20	..	..	..
200	Davidson C.	21	..	..	..

CHEESE

NEW YORK, Oct. 29.—Cheese, firm; state, whole milk, flats, fresh, specials, 22½c to 23¼c; average run, 22c; state, whole milk, twins, specials, 22c; average run, 22c.

MONTREAL, Oct. 29.—Cheese, finest easterns, 13@13½c.

LIVERPOOL, Oct. 29.—Cheese, Canadian, 96s 6d per 112 pounds.

BELLEVILLE, Oct. 29.—At the cheese board to-day 1,116 boxes were offered; all sold at 14c.

CORNWALL, Oct. 29.—At the cheese board to-day 230 white and 1,073 colored cheese were offered and sold at 14⅛c.

ST. HYACINTHE, Oct. 29.—No offerings.

FLOUR

TORONTO, Oct. 29.—Manitoba flour, first patents, $7.60; second patents, $7.10. Ontario flour, 80 per cent. patents, bulk, seaboard, $5.

MONTREAL, Oct. 30.—Flour unchanged.

GRAIN.

CHICAGO.

CHICAGO, Oct. 31.—Expectance of a decrease in the United States visible supply total was a leading bullish factor in the wheat market to-day, but this influence was largely counterbalanced by selling on the part of houses with Northwestern connection. Besides, Kansas City reported consignments increasing and milling demand slow.

Corn and oats were relatively easy owing to lack of aggressive support. Corn opened unchanged, ⅛c lower to ¼c higher, and then declined all around to below Saturday's finish.

Oats started unchanged to ¼c higher and later weakened like corn.

Higher quotations on hogs gave something of a lift to provisions.

Reported daily for The Free Press by Jones, Easton, McCallum Co., Ltd., ground floor, Royal Bank Building.

CHICAGO, Oct. 31.

	Open.	High.	Low.	Close.
WHEAT—				
Dec.	1 08	1 08⅞	1 07¼	1 08
May	1 12½	1 13⅝	1 11⅞	1 12½
CORN—				
Dec.	48¼	48½	47⅝	48
May	54	54⅛	53¼	53⅝
OATS—				
Dec.	33¼	33⅜	32¾	33⅛
May	38⅛	38⅛	37½	37⅞

WINNIPEG.

Reported daily for The Free Press by Jones, Easton, McCallum Co., Ltd., ground floor, Royal Bank Building.

WINNIPEG, Oct. 31.

	Open.	High.	Low.	Close.
WHEAT—				
Oct.	1 10	1 12	1 10	1 11
Dec.	1 08½	1 09¼	1 08	1 08⅛
May	1 14	1 15¼	1 13⅞	1 14¼
OATS—				
Oct.	41¼	41⅜	40½	40⅝
Dec.	38⅛	38⅜	38	38⅜
May	41⅝	41⅞	41⅜	41¾
FLAX—				
Dec.	1 76½	1 76¾	1 75½	1 76¾

DR. VANCE SPEAKS TO ROTARY CLUB

Service Most Important Thing Next To Religion.

Rev. Joseph Vance, D. D., minister of the First Presbyterian Church, Detroit, addressed the Rotarians at the weekly luncheon at the Tecumseh House to-day at noon.

Speaking on the success of life, Dr. Vance stated that the words "to be" were the greatest test of a life. "What you are is a great prophecy of what you are going to be after death," he reminded them, "and the greatest thing in a man's life is what he makes of it. Some men are very much like a snowball which is started with a block of wood or a piece of iron. While it is being rolled it assumes large proportions and looks very large to some people's eyes, and no one could tell what was under the surface, but," he added, "when the sun comes out and melts the snow all that remains is the block of wood or piece of iron from which it was started.

"There are also men who think that they have made a success of life because they have lots of money which has been made by greediness or by squeezing some one to get it. They are all right until the light of opinion shines on them and shows them up, and when that happens people see them for what they are.

"Another way in which some men think they can make a success of life is by being a windbag," he added, "but all they need is the prick of a pinpoint to send them down to normal again."

Concluding, Dr. Vance stated that to render service was to do the will of God and next to religion it was the first thing which should be put into practice. "There is a great task facing you today," he added, "and that is the task of rendering service to your fellow men, practice that feeling of brotherhood and help others and at the same time help yourself by so doing and you will be on the right path to making a success of life."

Censure

(Continued From Page One)

feature of importance during the debate and nowhere was there any apprehension that the result of the vote on the motion of censure would involve the least danger to the Government's stability.

AWAIT PREMIER'S SPEECH.

This morning's newspapers indulged in considerable speculation relative to the prime minister's pronouncement, but they differed considerably in their forecasts. Some anticipated a clear statement as to the progress of negotiations and the prospects of success, while others, contending that as the men involved in the Irish conference were pledged to secrecy, it was impossible that Mr. Lloyd George would reveal matters that must be held in confidence until the conclusion of the negotiations. It was generally believed the prime minister's speech would materially influence the position of the Unionist party, but whether it would take the direction of rallying the moderate majority to continued support of the Coalition Government or would aid the strength of the malcontents remained to be seen.

Prominent Unionists held many conferences over the week-end and A. Bonar Law, former Government leader in the House of Commons, was one of the notables engaged in the discussions.

The question of allegiance to the King received little attention from political writers on the Anglo-Irish situation today. They appear to regard Ulster as the chief source of preoccupation on both sides.

CONCESSION TO ULSTER.

The Daily Mail declared it was understood the Government had decided to grant Ulster's petition that its Government be made effective and had determined to turn over to that Government various powers thus far withheld pending the formation of a separate Government in South Ireland. The newspapers explained that the method by which this could be effected without special legislation was undetermined, and it added that it had received no information as to the way the Government would meet objections from the Dail Eireann.

Reports that the Government had laid before the Sinn Fein delegates to the conference a number of questions were reiterated by to-day's newspapers. It was said the Sinn Fein representatives had transmitted the questions to Dublin for an answer, and it was assumed Dublin's rejoinder would have an important bearing upon the situation.

IS UNINJURED BY FALL DOWN STAIRS

Mrs. Parnell Morris had a remarkable escape from serious injury on Saturday, when she fell the full length of the stairway leading to the basement of her home. Dr. Moore, who attended the musician's wife, found that apart from a few minor bruises and a general shaking up, Mrs. Morris was unhurt to the fall. It appears that Mrs. Morris was walking along a hall which had been darkened and mistook the door leading to the cellar for the one going into another room. The first step threw her from her balance and sent her to the bottom of the stairs. It is expected that within a few days she will be about almost completely recovered.

WIVES OF CLERGY AFTER EQUIPMENT

Urge Standard Outfits For All Parsonages.

A recommendation that all parsonages have a standardized equipment was contained in the first resolution passed by the Methodist Ministers' Wives' Association, which held its second meeting to-day. In the same building their husbands also met and appointed a committee to bring about closer unity with the Presbyterian clergy of the city.

All of the Methodist parsonages are supposed to be provided with sufficient equipment to enable the family to keep house with. In many instances the incoming pastor has been faced with equipment which is inadequate and antiquated. It is with a view to remedying this condition that the women passed the resolution to-day, for they are the ones who are vitally affected by any discrepancies.

OF PROVINCIAL IMPORTANCE.

It was the consensus of opinion that the equipment of every parsonage should beb rought up to a certain standard. Thus when a minister and family moved to a new charge they would know exactly what equipment to expect in their new parsonage and what they should take with them. The matter is of greater than local or district importance and is one that will probably be taken up in the larger conferences of the church.

The committee appointed by the Methodists to meet with a similar committee of the Presbyterian church to bring about closer unity between the ministry of the two denominations is composed of Rev. J. A. Agnew, chairman of the London district; Rev. J. W. Hedley, president orf the association, and Rev. A. E. Thompson, secretary.

The discussion on the matter of parsonage equipment was started by an address by Mrs. (Rev.) A. Lucas.

It was decided that the wives should meet with their husbands next month in order to hear the address by the Rev. William Sparling on the ecumenical conference.

CITY NEWS

HALLOWEEN DANCE—A Halloween dance will be held this evening by the Canadian Pacific Railway Recreation Club in the superintendent's offices, over the station.

EXTRA COACHES.—Extra coaches will be added to all regular C. P. R. passenger trains on Saturday to accommodate the Thanksgiving holiday traffic.

PHOTOGRAPHS TAKEN.—Photographs have been taken of the Canadian Pacific Railway station gardens in the London division and have been forwarded to Superintendent Robert McKillop.

WILLIAM RIDLER BURIED — The funeral of William Ridler, who died in St. Joseph's Hospital on Saturday, following a long illness, was held this afternoon at 2.30, from the residence of his daughter, Mrs. W. Parsons, 205 Adelaide street, to St. John's Cemetery. Services were conducted by Rev. H. B. Ashby, of All Saints' Church.

DAYS OF GRACE OVER.—The days of grace allowed for the payment of the fourth installment of the Dominion income tax expire to-day, and there was a good volume of taxpayers at the local office of the income tax department all morning. The amount to be collected is small compared to that falling due on previous payment dates.

GOING TO TORONTO — Commissioner Tallant, of the local housing commission, and Building Inspector Piper will leave for Toronto to-night. Mr. Piper will attend the town planning and housing conference, while Mr. Tallant will continue on a business trip to Montreal and other Eastern points. Ald Harley is also attending this conference.

CLAIMS $500 DAMAGES. — Gibbons, Harper & Braden, acting for Marie Madalato, have issued a writ in the county court against Fred Trebilcock, claiming $500 damages for the alleged wrongful removal of fixtures and injury to premises on Richmond street, which the plaintiff claims were formerly occupied by the defendant as tenant of the plaintiff.

BISHOP ROBINS SPEAKS TO STUDENTS.—Bishop E. F. Robins, D.D., of Athabasca, addressed the students of Huron College at 1 o'clock to-day. His lordship is making only a brief visit to London and leaves to-night for Toronto. He arrived in the city at noon to-day. His lordship pointed out, in the course of his address, the great opportunities before the church in the great West and in Northern Canada, the last frontier.

TWO SMALL FIRES.—The fire department had two calls to-day. Early this morning an alarm was sent in or a small fire in A. H. Clinger's house, 43 Ridout street south. The fire originated in the kitchen, but the exact cause has not been determined by the department. The damage done was reported as very slight. A few minutes after 1 o'clock this afternoon the department was called to the Penman mill, on Thames street, for a small blaze at the top of the elevator shaft. It was extinguished before substantial damage resulted.

PAID TRIBUTE TO HARRY LEWIS.—At Dundas Center Methodist Church last evening the pastor, Rev. John Garbutt, paid a tribute to the memory of the late Harry Lewis, who passed away last week. The choir rendered the anthem, Ho! Every One That Thirsteth Come Ye To the Waters," copies of which musical number were presented to the choir by Mr. Lewis on his return from Miami, Florida, last spring. Other appropriate music was rendered with much feeling. Mr. Lewis was a member of Dundas Center choir for many years, his father having been soloist there in the days of Mr. Burks.

K. OF C.'s OFFICERS. — Following a social evening by members of the K. of C. at their club rooms, Richmond street, on Friday night, the following officers were elected for the year: Dr. Claude Brown, district deputy; E. C. Killingsworth, grand knight; Arthur Kennedy, deputy grand knight; F. N. Corcoran, financial secretary; M. J. Donohue, recorder; Rev. Father Brennan, chancellor; C. B. Finney, treasurer; J. Selak, advocate; A. Alsop, inside guard; E. Hetherington, outside guard; W. J. Conors, J. F. Nolan and J. Frezell, trustees, and P. H. Ranalan, lecturer.

DEATH OF OLD RESIDENT. —The death of Mrs. Loredy Palmer Allen, widow of the late Daniel Allen, yesterday, marks the passing of one of London's oldest residents. Mr. Allen was 83 years old and had been a member of the Wellington Street Methodist Church for 34 years. She is survived by a son, John J. Allen, of Minneapolis, Minn., and by three daughters as follows: Mrs. W. H. Ellis, of Augusta, Georgia, and Mrs. M. E. Grady and Mrs. J. H. Brooks, of this city The funeral will be held from the family residence at 110 Waterloo street at 2 p.m., Wednesday, November 2. Interment at Mount Pleasant Cemetery.

REGISTRATION OPENED TO-DAY

No Great Rush of Would-Be Voters In Morning Hours.

The first few hours after the opening of the registration courts in connection with the electoral lists for the forthcoming election did not witness any enthusiastic rush of citizens to make sure of their franchise. The registrars, 14 in number, opened their courts this morning at 9 o'clock, but several visited up to noon had not been called upon to exercise the functions of their office. They were not inclined to take this as a standard by which to measure future business; on the contrary, the opinion was expressed that the registration will be very general as soon as the people realize that facilities are now available. The courts will be open daily at 9 o'clock in the morning from to-day until November 8 and will continue in session until 9 p. m. daily, with intervals from 1 to 2 o'clock and from 6 to 7 o'clock for meals. The municipal lists are being used as a basis for the registration, and it is requested that all citizens should see to it that they are duly franchised.

The qualifications for the franchise in this election are that the voter must be 21 years of age and a British subject either by birth or naturalization; must have resided in Canada for one year and in the electoral district in which it is desired to vote for at least two months prior to the date of issue of the election writ—in this case October 8, 1921.

MINNEAPOLIS, Oct. 29.—Flour unchanged to 15c higher; in carload lots, family patents quoted at $7.25 to $7.45 a barrel in 98-pound cotton sacks.

DENTISTS

DR. ROSS THOMAS, SPECIALIST, pyorrhea & dental X-ray. 381 Queen's.

DR. JOHN F. BLAIR, 344 RICHMOND. Telephone 1400.

DR. W. D. SMYTH, DENTIST, 672 Dundas. Telephone 3864.

DR. A. G. FRASER, DENTIST—PRACTICE limited to X-ray and extraction. 238 Queen's avenue. Tel 709.

DR. J. A. MILNE, 672 DUNDAS street. Phone 3864.

DR. FRANK P. SHAW, MERCHANTS Bank Chambers, Dundas-Adelaide. Phone 7292.

DR. R. D. JARVIS, EXTRACTION only. Painless method. 213 Dundas.

DR. H. D. TAYLOR, 552 DUNDAS street. Phone 4843. Evening appointments.

DR. S. M. THOMAS, 212 DUNDAS street. Phone 2085.

DR. B. E. WILSON, 212½ DUNDAS street. Phone 3033.

DR. W. S. WESTLAND, DENTIST, post-graduate crown and bridge work, Chicago, Philadelphia, Toronto. 1914. Office and residence, 287 Queen's.

CITY MEDICAL CARDS

DR. ROY ROUTLEDGE, 372 MAITLAND, 3 doors south Dundas. Hours 12-1, 2-4, 6-8. Tel. 205.

DR. C. W. PENNECOTT, 430 HAMILTON road. Phone 7860. Hours 8-10, 2-4, 6-7.30.

DR. W. J. STEVENSON, 391 DUNDAS, London, specialist diseases of women, surgery. Dr. H. A. Stevenson, X-ray.

DR. J. R. ARMSTRONG, EYE, EAR, nose and throat. 443 Clarence street, southwest corner Queen's. Tel. 1816. Res. phone, 4885-M.

DR. BANGHART, WOMEN'S DISEASES, surgery. Dundas-Maitland. Tel. 3500.

DR. HUBERT H. CASSELMAN HAS commenced practice with Dr. G. A. Routledge, Lambeth.

DR. J. THORNLEY BOWMAN, 183 Wortley. Tel. 1108. J19-in

DR. BEAN, 228 WHARNCLIFFE north, 2 to 4, 7 to 8. Telephone 5347.

DR. CAMERON, DUNDAS-WATERLOO. Diseases women and stomach. Office hours, 11 to 12, 2 to 4, 7 to 8. Phones: Office 1736; residence, 1722.

DR. KARN, 425 R

AMUSEMENTS | AMUSEMENTS

Spend Halloween With the Soldier Boys at

THE GRAND

THE DUMBELLS GALA PERFORMANCE WITH DELIGHTFUL NOVELTIES — SAME OLD CAST OF FAVORITES

Opening To-Night, Tuesday, Wednesday Evenings and Wednesday Matinee

IN THEIR MERRY MUSICAL REVUE **"BIFF BING BANG"**

PRICES—EVENINGS, 25c, 50c, 75c, $1.00, $1.50; WEDNESDAY MATINEE, 25c, 50c, 75c, $1.00.

Coming NEXT FRIDAY, SATURDAY. MATINEE SATURDAY.

A Joyous Whirl of Melody and Mirth.

THE WINNIPEG KIDDIES

Seats To-Morrow. Mail Orders Now.

Nights, 25c to $1.50. Saturday Mat., 25c to $1.00.

THANKSGIVING DAY
SPECIAL ATTRACTION
Matinee and Evening.
THE BIG LONDON SUCCESS

"THE TITLE"

A New Satirical Comedy by ARNOLD BENNETT author of "Milestones"

with

LUMSDEN HARE
SELENE JOHNSON

And a Specially Selected Cast of English Players.

MONTREAL COMMENT

"Delightful and Polished."—Gazette.

"Highly amusing, admirably produced."—Star.

"Clever comedy worth seeing."—Herald.

PRICES—Evening, 25c, 50c, 75c, $1.00, $1.50. Matinee, 25c, 50c, $1.00, $1.50. Mail orders now.

FIRST TIME AT THESE PRICES

Two Days Only, November 8-9; Mat., Wednesday, November 9

ALBERT DECOURVILLE'S GREATEST REVUE

"HELLO, CANADA!"

With the World-Famous Stars

SHIRLEY KELLOGG and HARRY TATE

with a wonderful cast, including THE LONDON GAIETY BEAUTY CHORUS

PRICES—EVENINGS, 50c TO $3.00. MATINEE, 50c TO $2.00. Seats Friday. Mail Orders Now.

PATRICIA

TO-DAY

Hoot Gibson in **"ACTION"**

A Big Thrill-a-Minute Western Feature.

VAUDEVILLE

Sterling Saxophone Four, with Emmett Baker, Monarchs of Syncopation.

STAR COMEDY
TWO-REEL WESTERN DRAMA

THURSDAY, FRIDAY AND SATURDAY

Gladys Walton IN **"THE ROWDY"**

J31v

LOEWS

MATINEE, 15c — EVENING, 35c

TO-DAY:

WALLACE REID

"THE HELL DIGGERS"

Was His Fight Worth the Love He Won?

HALL ROOM BOYS— PICTORIAL

VAUDEVILLE

J31v

ALLEN

TO-DAY, TUESDAY, WEDNESDAY, THURSDAY.

De Luxe Special

A VIRGIN PARADISE

From the Wilds of the Jungle to the Height of Society.

"SNUB" POLLARD COMEDY
"Sweet Bye and Bye."

Allen News—Travelogue
Allen Concert Orchestra

RUMMAGE SALE

EAST END TOWN HALL.

Cor. Rectory and Dundas Streets

Tuesday Nov. 1

9.30 A. M.

Splendid variety of good, warm clothing; low prices. Auspices Good Cheer Club. J29l

Cronyn Memorial Bazaar

Tuesday, November 1.
Wednesday, November 2.

Open 3-10 Daily. Supper 6-8.

Numerous attractive booths of useful articles. Afternoon tea. prices low.

ADMISSION FREE.

J29l

CENTENNIAL CHOIR CONCERT

Hear Jessie Irving (Elec.), Hamilton; Mr. George Carrie, tenor, at Centennial Church, Tuesday evening, 8.15 o'clock. Admission 25 Cents. f

PATENT AND LEGAL

H. J. S. DENNISON, SOLICITOR. Canada, U. S., foreign patents. Kent building, Yonge and Richmond streets. Toronto.

Births, Marriages, and Deaths

BIRTHS

PENNY—At St. Joseph's Hospital, on Saturday, October 29, to Mr. and Mrs. Edward Penny, a daughter. f

DEATHS

ALLIN—On Sunday, October 30, 1921, Lovedy Palmer, widow of the late Daniel Allin, in her 83rd year. Funeral will be held from her late residence, 110 Waterloo street, on Wednesday, November 2, at 2.30; services at 2 p. m. Interment at Mount Pleasant Cemetery. J31l

FOWLER—At her late residence, the Victoria Apartments, on Sunday, October 30, 1921, Huldah Austin, widow of Rev. Robert Fowler, M.D., M.R.C.S.E., and daughter of the late Dr. Austin, of Picton, Ont., dearly beloved mother of May L. and Joseph Fowler. Funeral (private) Tuesday, November 1, at 3 o'clock; service at 2.30. In kindness omit flowers. J31l

KEENLEYSIDE—On Monday morning, at the family residence, 487 King street, Annie Elizabeth Reid, beloved wife of Llewelyn A. Keenleyside. Funeral private from above address on Wednesday afternoon. Service at 2.30. Interment at Mount Pleasant Cemetery. J31l

KENNEDY — Samuel Kennedy, 453 Bathurst street, died in Victoria Hospital, October 28, age 7 years. f

OLDERSHAW—At Victoria Hospital, on October 29, 1921, Henry, dearly beloved husband of Sarah Oldershaw. Funeral private from his late residence, 604 Princess avenue, at 2 p. m. Interment at Mount Pleasant Cemetery. f

RIDDLER—At St. Joseph's Hospital, on Saturday, October 29, 1921, Wm. Riddler, in his 67th year. Funeral from the residence of his son-in-law, W. H. Parsons, 205 Adelaide street, on Monday, October 31. Interment at St. John's Cemetery. f

ROSSITER—At Victoria Hospital, on October 30, Eliza Chamberlain, widow of the late Charles Rossiter, aged 75 years. Funeral private. f

SNELGROVE—At his late residence, 350 Glebe street, on Friday, October 28, 1921, W. J., beloved husband of Rachel A. Snelgrove. Public service at King Street Presbyterian Church on Monday, October 31, at 2 o'clock; private service at the residence at 1.30. Interment at Woodland Cemetery. J29l

SIMPSON—Robert Simpson, aged 74, died at his residence, 2521 Thirteenth avenue south, Minneapolis, Minn., on Thursday, October 20. Funeral services on Tuesday, October 26, at Lakewood Cemetery. Formerly of London. f

TERRY—At his late residence, 68 Colborne street, on Sunday, October 30, 1921, George W. Terry, beloved husband of Fanny Terry, aged 57 years. Funeral from above address on Tuesday at 2.30 p. m.; service at 2 o'clock. Interment at Mount Pleasant Cemetery. f

IN MEMORIAM

ROBERTS—In loving memory of my dear husband, George William Roberts, who went to be with Jesus one year ago to-day. Sadly missed by Wife and Children. f

MEETINGS | MEETINGS

HEAR

Hon. W. L. Mackenzie KING

—AND—

Hon. C. S. Hyman

—AT—

WINTER GARDEN

Friday, November 4th

AT 8.15 P. M.

J29h

1ST BATTALION

THE WESTERN ONTARIO REGIMENT

The Battalion will parade each MONDAY AND FRIDAY NIGHTS at 8 o'clock. Anyone wishing to join, apply at the Armories.

Men will receive pay for attendance at drill.

CHESTER BUTLER, Major, Adjutant 1st Battalion, The W. O. R. *J27-th,fr,s,m

LANGEMARCK LADIES' ORANGE Benevolent Lodge, No. 238, meets on Tuesday evening, November 1, at 8 o'clock, in Langemarck Hall, corner Layard and Dreaney avenues. Mrs. E. Chapman, worshipful mistress; Mrs. J. G. Spring, secretary. J28e

HALLOWEEN CARNIVAL DANCE, Dayton & McCormick's Academy, Monday evening, October 31st. Novelty dances, electrical effects. Wear your mask and join the merry-makers.

WORK WANTED

CHILDREN'S AND PLAIN SEWING, take home or go out by day. Address Box 285, Free Press. J31l

WE ARE GAINING THE CONFIDENCE of our customers. Let us gain yours. Baer, carpenter. Phone 5405-W.

GOOD MADE-TO-MEASURE SUITS, finest materials, $15 to $20 less than up town. Ray, 201 Wellington. Open evenings. m,w

IF YOU HAVE SOME BROKEN FURNITURE R. H. Pugh, 71 Wharncliffe south, can mend it to look like new. Phone 2948-J. m,w

GET YOUR ROOF TARRED AND stop that leak. Write or call A. Tomkins, 503 York street. J28h

BUILDER AND CONTRACTOR, ESTIMATES free. Repairs. John H. Nichols. Phone 4162-J. m,th

GRAHAM — HARDWOOD FLOORS machine scraped, sanded, old floors refaced, furniture cleaned, polished. Phone 3942-J. 347 Simcoe.

ALL KINDS OF NEW AND SECOND-HAND pulleys, machinery repaired and welding. Warren Bros., Rectory street, near Hamilton road.

CEMENT WORK, EXCAVATING, foundations, cisterns built and repaired, drains laid, jobbing, etc. Wm. Smith, 5 Victoria street, phone 5458.

PAINTING AND PAPER HANGING. Let us quote prices. Tarling & Hier, 10 Mt. Pleasant. Telephone 3545-J.

LAWNS, BOWLING GREENS, TENNIS courts, rustic pergolas, rockeries, furnaces. Phone 4423-W.

PLUMBING OF ALL KINDS. HARRY Wooster, 22 Byron avenue. Tel 3544-W

HARDWOOD FLOORS A SPECIALTY, any design, laid and finished by electricity. Work guaranteed. Price reasonable. Fenwick. Phone 4905.

VERANDA, GARAGE AND ALTERATION work. J. Wood, 76 Emery. Phone 4162-W.

R. RIDDELL, PAINTER AND DECORATOR. Before painting get my estimates. Phone 1755-W, or apply 132 Rectory street.

DONALD McKAY, CARPENTERING, repair work. 415 Emery. Phone 2538-J.

PAINTING, PAPER HANGING AND decorating. For prices phone 7689. Also wall paper for sale. F. C. Beech, 963 Wellington street. F1tf

PHONE 7984 FOR PLUMBING AND steam fitting of all kinds. Estimates solicited. The Wright-Teale Company, 60 Dundas street.

PAINTING AND PAPER HANGING. Chapman & Vanderhelden, 199 Langarth or 78 Edward. Tel. 4593 or 6635-W.

PLASTERING AND REPAIRS, ALSO stucco and roughcasting cement work of any kind done. Try Meads, 228 Burwell. Phone 4763-J.

PLUMBING AND STEAM FITTING. T. Welch, 573 Central. Phone 7211-W.

FOR PAINTING AND PAPER HANGING call or write John Bavis, 71 Bernard avenue, Broughdale. Prices right.

LADIES' AND MEN'S SUITS MADE to order. Suits relined and remodelled. R. J. Armstrong, 641 Dundas street. Phone 5107-W.

INSURANCE

INSURANCE OF ALL KINDS, GROUP, life, accident, fire, automobile. P. M. Millman, 103 Dom. Sav. Bldg. Tel. 745. House 1600. m,w

H. C. DAVIDSON, INSURANCE AGENCY, Imperial Bank. Tel. 2018. Phenix Fire Insurance Co., of Paris, France. y

INSURANCE OF ALL KINDS, REAL estate. W. Scarlett, 665 Dundas street. (Tanner's Bicycle Store). y

FOR INSURANCE OF ALL KINDS IN best companies, call Reely, 795 York. Prompt attention. y

HAROLD J. LAWSON, GENERAL INSURANCE, representing premier companies — life, fire, automobile, accident. Tel. 959 Dom. Sav. Bldg.

AUTOMOBILE, FIRE AND ALL kinds of insurance; best companies. J. Stanley Meredith, Dom. Sav. Bldg. Phones 4479 and 4461

J. A. NELLES & SONS, INSURANCE. All forms of insurance. 380 Richmond street, London. Phone 343.

GEO. S. CURTIS, GENERAL INSURANCE office. 476 Richmond street. Phone 436-J.

DERMATOLOGY

SUPERFLUOUS HAIR PERMANENTLY removed; scalp treatment. Miss Seattle, 466½ Talbot.

MALE HELP WANTED

BOY WANTED TO FEED A PRESS. Apply Wright Lithograph Company, rear 422 Wellington street. J31l

WANTED — HAND LASTER ON ladies' fine welt shoes. Apply Brandon Shoe Company, Brantford, Ont. J31v

WANTED AT ONCE—A PLANING mill man, must be capable of setting up and running matcher and moulder; steady position; state wages. Apply Wallaceburg Lumber Company, Wallaceburg, Ont. J31l

IF YOU ARE NOW DIRECTING A staff of security salesmen or feel that you have the ability to organize a sales force that can produce results this old-established company offers a genuine opportunity with a future. One half of present issue is already placed and plant is on revenue producing basis. Highest possible commission paid with an attractive bonus proposition based on business produced. If you are interested in a real live issue that has not been peddled all over the country, address your first letter to A. W. Fillis, Box 279, London Free Press. J31l

WANT A BETTER POSITION? PHONE or write for our free booklet, "Ten Years' Promotion in One." La Salle Extension University, 386 Richmond street, London, Ont. Phone 5630-W. Open evenings. f

GOOD WAGES FOR HOME WORK. We need you to make socks on the fast, easily-learned auto knitter; experience unnecessary; distance immaterial; positively no canvassing; yarn supplied. Particulars 3c stamp. Dept. 20C, Auto Knitter Co., Toronto. *J10-m,th

LET US HELP YOU INTO A PRACTICAL business, a telegrapher, station agent or traffic clerk. All practical lines. We specialized for years and know how. With our own text books, together with railway forms and the railway main line wire connecting with the school, results are guaranteed. Free Book S. explains home study or resident courses. Write Dominion School Railroading, Toronto. m,th

STEADY, RELIABLE MAN FOR POSITION at gasoline service station; must be hard worker and able to furnish first-class references. Box 277, Free Press. J29l

SALESMAN WANTED, WITH ABILITY to demonstrate and sell household specialty equipment. Experience not necessary; must be able to give reference and security. Liberal commission. State phone number, to Box 274 Free Press. J29l

WANTED—EXPERIENCED ROOFING salesmen. One of the largest manufacturers of prepared roofings in the industry, with a fully equipped Canadian plant, making a complete line of roll roofings and shingles, is looking for a few high-class, experienced roofing salesmen to handle Canadian territories. We want only big caliber, clean-cut men who have already made an actual success of selling prepared roofings, and our proposition is attractive enough to interest men who can build up a real business and who are capable of earning a real income. Write us, giving your age, experience and earning capacity. All replies will be held strictly confidential, and if your letter shows you meet our qualifications, the sales manager of this company will arrange a personal interview with you. Address Box 243, Free Press. J29l

MEN TO SELL RUBBER-LINED waterproof gingham aprons, for use in the kitchen, to women in homes. Can easily make $14.00 a day profit and more. Send 75c for sample apron and full particulars. Money refunded if sample returned. British Rubber Company, 232 McGill street, Montreal. J29l

SMOKE "BIG 5" CIGAR. BEST 5-cent cigar made. For sale all dealers.

MEN WANTED TO SELL STOCK. Apply 312 Dominion Savings Bldg. I29tf

MAKE MONEY AT HOME—$15 TO $60 paid weekly for your spare time writing show cards for us. No canvassing. We instruct and supply you with work. West-Angus Show Card Service, 18 Colborne Bldg., Toronto. 11tf

PROMOTION COMES ONLY TO those who are prepared. The I. C. S. will train you to think beyond your job. 183½ Dundas street. Do it now.

WANTED — SALESMAN — A SELF-RESPECTING salesman, whose ambition is beyond his present place, might find more congenial employment with us and at the same time double his income. We require a man of clean character, sound in mind and body, and of strong personality, who would appreciate a life job with fast-growing concern, where industry would be rewarded with far above average earnings. Married man preferred. Apply Mr. D. Grigg, 307 Royal Bank Building, London.

SITUATIONS VACANT

WOMEN TO SELL RUBBER-LINED waterproof gingham aprons, for use in the kitchen, to women in homes. Can easily make $14.00 a day profit and more. Send 75c for sample apron and full particulars. Money refunded if sample returned. British Rubber Company, 232 McGill street. Montreal. J29l

AT ONCE—LEARN BARBER TRADE. Sure employment, good wages, taught in few weeks. Write for catalogue and particulars. Moler Barber College, 198 Queen East, Toronto. J3tf

AGENTS WANTED

START ONE OF OUR CANDY FACTORIES at home, or small room anywhere. We furnish everything. Experience unnecessary. Big pay. Men, women. Frederick Kurn, 314 Walnut street. Philadelphia, Pa. J28h

THERE IS BIG MONEY SELLING fruit and ornamental trees under present conditions. We want reliable sales agents; good pay; exclusive selling rights; allotted territory. Write Pelham Nursery Co., Toronto.

FEMALE HELP WANTED

YOUNG GIRL TO DO LIGHT HOUSEWORK; family of three. Apply 43 Grand avenue. J31l

WOMAN FOR GENERAL HOUSEWORK one or two days a week. Apply Mrs. C. S. Hyman, Grand avenue. J31l

TWO EXPERIENCED READY-TO-WEAR salesladies wanted at once; good, permanent position. Apply in person, Kingsmill's. f

COOK-GENERAL, FOR PRIVATE family. Apply Iroquois Hotel. J31v

WAIST AND DRESSMAKERS WANTED at once. Apply Grays, Limited. J31l

WANTED — COOK-GENERAL, AT once, two in family. Apply 742 Waterloo street, or phone 1595. J31v

MAID FOR GENERAL HOUSEWORK, family of two. Apply 919 Wellington street. J31h

GENERAL MAID FOR SMALL FAMILY; central. Phone 2667. f

WOMAN OR GIRL FOR HOUSEWORK; to go home nights; no washing. Apply 351 Oxford street. J29l

WANTED AT ONCE
EXPERIENCED
BON-BON DIPPERS
Apply Employment Department
McCORMICK MFG. COMPANY, LTD.
J29v

WORKING HOUSEKEEPER, FOR small institution. Must be fond of children. Protestant with refinement. Write Box 296, London Free Press for information. J29l

WANTED—A WOMAN FOR LIGHT housekeeping. Apply 640 York street. J28v

WANTED — HOUSEKEEPER FOR elderly man in village. Comfortable home. Box 246, Free Press. J28v

EXPERIENCED WRAPPERS, ONLY those experienced need apply. Apply Mr. Hunt, London Soap Co., Ottaway avenue. J28v

WANTED—COMPANION FOR ELDERLY couple in good town near London, must be refined, splendid opportunity. Box 230, Free Press. J27h

WANTED — GOOD COOK; REFERENCES. Apply Mrs. Ronald Harris, 481 Ridout street. J25h

WANTED—A NURSEMAID. APPLY 25 Marley Place or phone 2122-J. J24tf

BETTER POSITIONS

MIDDLE-AGED LADY WOULD DO nursing, care for invalid, or light housework. Box 275, Free Press. J31v

BOOKKEEPER, 28, SINGLE, NINE years' experience (books, costs, collections, correspondence), desires position; bond furnished. Box 282, Free Press. J31h

EXPERIENCED COOK WOULD LIKE position with private family where other help is kept. 117 Edward. J28v

EXPERIENCED LICENSED CHAUFFEUR wants position, truck or private driving. Box 23, Free Press.

HELP WANTED.

ORGANIST AND CHOIR CONDUCTOR wanted for Aylmer, Ont., Presbyterian Church. Apply, stating experience, salary expected, and give references. J. A. McKellar, secretary music committee. J28v

BUSINESS CARDS

ARTHUR MOULD, ROOFING CONTRACTOR. Expert on repairs. Advice freely given. Agent for Carey roofing. 210 York street. Phone 7891-W m,th

EXPERT ON JOBBING AND REPAIR work. Moderate prices. Phone 2846. 338 William street. y

WILLIAMS WELDING WORKS WILL give you the best possible service on boiler welding, frames, axles, etc.; straightened and welded; scored cylinders repaired electrically. All work guaranteed. Office and plant 68 King street (lane). Drive in off Dundas or King. y

ELECTRIC WIRING, PROMPT ATTENTION. Phone J. Noble, 7801-F. y

Hemstitching and Embroidery
PROMPT SERVICE
Ross, Limited
196 DUNDAS STREET.
m,th,s

SLATE ROOFING — SPECIALTY, slate blackboard. J. Whittaker, 651 King street.

MORREN — PRESSING, CLEANING, alterations. 231 Queen's. Phone 2698-W

A. JENSON, WOOD TURNER, SPECIALTY, piano lamps, 11 Doulton avenue.

W. H. ORAM, CARPENTER AND general repairs. 554 English street. Phone 7136-J.

HAVE YOUR CARPETS AND RUGS beaten and cleaned and attended to; linoleum layed and fixed. P. E. James, electric carpet and beating, 777 Simcoe street. Phone 5405-W.

W. WIGMORE, PAINTER AND DECORATOR. Phone 4869-J. 586 Waterloo street.

MACHINERY OF ALL KINDS REPAIRED, rebuilt or installed; model making a specialty; first-class mechanics employed. Superior Machinery Company, Ltd., 151 York St. Ph. 2728.

A. WEEKES, CARPENTER, BUILDER and cabinetmaker. 558 Colborne Tel. 7254-W.

ORAM & TROTTER, BUILDERS AND contractors. Repairs. Phones 6775-W.-2580-J.

PAINTING, PAPER HANGING, WALNUT graining specialty. S. J. Verstee, 46 Emery street. Phone 497-W.

H. TOZER, CARPENTER, CONTRACTOR, jobbing. 12 Woodward. Tel. 3545-W.

HECLA PIPELESS FURNACE, EFFICIENT, economical; estimates. C. Dyson, 784 Dundas.

PATTERN WORK AND SPECIAL woodwork of all kinds. Petitt Pattern Works, 665 Dundas. Tel. 2379-J.

BUSINESS CHANCES

75c ON THE DOLLAR BOOT AND shoe stock for sale. Sydney Smythe, London business broker, Market Lane.

BUSINESS MAN WOULD INVEST capital in a going retail or wholesale business as an active partner. Box 267, Free Press. J29l

WE HAD 10 PEOPLE WANTING grocery businesses to-day, among our many other inquiries. If you are counting on disposing of your business as quickly as possible, see us. We have the machinery and we may have a prospect on our files waiting for your store or whatever you may have in the line of legitimate business propositions. Canadian Bureau of Credits, Dominion Bank Chambers.

FOR SALE—ONE-CHAIR BARBER shop, dwelling attached, Delaware Village, on provincial highway. Apply to owner, J. S. Pincombe, Delaware, Ont. J29l

WANTED—PARTY WITH $1,000 TO $2,000 to go partnership in some good paying line of business; one with experience necessary. Box 259, Free Press. J29l

ARCHITECTS, SURVEYORS

W. G. MURRAY, ARCHITECT, DOM. Sav. Bldg., top floor. Tel. 1557-W.

WATT & BLACKWELL, REGISTERED architects. London-Toronto.

JOHN M. MOORE & CO., ARCHITECTS and engineers. 439 Rich'd St.

L. G. BRIDGMAN, ARCHITECT. Phone 2949. Bank of Commerce.

FRED. M. BRICKENDEN, CIVIL ENGINEER, London Loan Building.

H. C. McBRIDE, ARCHITECT, THE Molsons Bank Building. Phone 262-W.

F. W. FARNCOMBE, CIVIL ENGINEER, surveyor. 307 Dom. Sav. Bldg.

FOR SALE | FOR SALE | FOR SALE

HERE'S WHERE YOU CAN SAVE MONEY

Are you still in the grasp of the High Cost of Living? Are you doing your share towards keeping living expenses down? Do you try to spend your money where it will go the farthest? In other words, are you a successful housewife? We list here prices which absolutely cannot be duplicated. They are at least five cents a pound lower and five cents a pound better in quality than all others.

Do not have hubby growling at you for wasting his money, but get busy at once. Make your telephone work for you. Phone us your order.

Our deliveries leave four times daily to the four sections of the city—9 a. m., 11 a. m., 2.30 p. m., 4.30 p. m.

Shoulder Roast Pork 15c lb.	Ham Roast Pork 20c lb.	Swift's Arrow Borax Soap, 5c bar While it lasts.	Sirloin Steak 32c lb.	Porterhouse Steak 32c lb.
Fresh Side Bacon 22c lb.	Lean Pork Chops 25c lb.	Hamburg Steak 15c lb.	Smoked Hams 25c lb. 10 to 12 lbs.	Smoked Picnic Hams 18c lb.
Dripping, per cake 10c Our own make	Pickled Shoulder Pork 15c lb.	Beef Cuttings 15c lb.	Cottage Roll Bacon 25c lb.	Smoked Rolled Shoulder 22c lb.
3-Pound Pail Lard 60c Our own make	100 pounds Granulated Sugar $8.35. $8.50 delivered	Lamb Chops 35c lb.	Hunt's Diamond Flour 7-lb. bag 35c	Breakfast Bacon 35c lb. By the piece.

1, 2, 3, 4, 5 Market House

ANDERSONS

THE BIG STORE

Phones 1643-1644

TWO PAIRS OF LADIES BOOTS, size 5½; one pair of men's boots, size 11. 585 Piccadilly. Phone 6069. J29l

REGINA RANGE, WITH WARMING oven and reservoir. Apply 156 Langarth street. J29l

EVAN'S PIANO, GOOD CONDITION, $300; Standard sewing machine, $30; white iron bungalow bed, spring and mattress, $25; oak rocking chair with good leather seat and back, $20; oak bookcase and writing desk, $25; oak upholstered rocking chair, $5, wooden bedstead, $4; ash sifter, carpet sweeper. 149 Oxford street. J29l

POTATOES

Choice, Ontario grown, $1.95 per bag, in 3 to 10-bag lots. Phone or call on C. J. Wakeling, 1454 Dundas street. Phone 4730. J29h

COOK STOVE, COAL OR WOOD, BARGAIN. Apply 272 Egerton street. J29l

BUILD NOW

We are offering special low prices on our entire stock, including siding, sheeting, 2x4 joists, fence posts, fir finish and lath.

LONDON WRECKING COMPANY.
New address, 500 Bathurst street.
Phone 4626-W. m,w,s

QUANTITY OF USED GLASS, 7x14 and 10x14. Apply 160 Mount Pleasant avenue. Phone 6615-J. J25h

BRUNSWICK PHONOGRAPH $45, $5 down, $2 weekly. Records and player rolls exchanged. 8 for $1. Frank Paige, Ridout near Dundas.

Buy Your Potatoes

for winter use now. Offer well-cured Ontario potatoes in five to ten-bag lots from cars being unloaded, at $1.90 bag, delivered. Chancey Smith. Phones 2303-2304. J25h

HAY, STRAW, WOOD AND GRAIN. L. & S. Slobasky. Phone 617-J. Adelaide and Hamilton road.

FOR SALE — CHICKENS AND chicken coop. 622 Princess avenue. J28v

BEAUTIFUL SINGING CANARIES. Apply 489 English street. J26t

TYPEWRITER, EASY TERMS. TELEphone 1203. m,th

60 Ladies' and Misses' SUITS

All New Garments.

$10 EACH

Others at $12.50 and $18.

MACK'S LADIES' WEAR AND MILLINERY.
638 DUNDAS, LONDON EAST.
Half-Block East of Adelaide Street.
Open Evenings. J26tf

LANSDOWNE PIANOS.

A few $550 models will be sold at $423 this month only. These Pianos are made by

NORDHEIMER PIANO AND MUSIC COMPANY,
225-227 Dundas Street.

SMOKE—ROSARY CIGARS, 3 FOR 25c. North American Cigar Company.

GOOD GARDEN SOIL DELIVERED in any part of this city. Phone 6615-J. J25h

MATTRESSES, CUSHIONS, FEATHER pillows renovated; prices right. Phone 997-W. Hunt & Sons, 593 Richmond street.

BABY CLOTHES, DAINTY AND neat; finest materials used. Complete outfit, $10.50. Mrs. Wolfson, 672 Yonge street, Toronto. Send for list.

Massey and Yale

Bicycles now selling at lowest prices; buy now and save $15.

J. A. BARNARD, 338-40 Talbot Street.

FURNITURE AND STOVES BOUGHT, sold, repaired, Childs' wheel cots for sale. H. Shrimpton, 264 Horton.

WINDOW AND DOOR SCREENS made and rewired. Chas. A. Smith, 1504.

WOOD FOR SALE. $4.50 to $5.00 PER load. Phone 2208-W. 241 Ottaway avenue.

FRESH OYSTERS

Bulk and Shell. Fish of all kinds.

ONN'S UP-TO-DATE MARKET
PHONE 1296. 187 KING ST.

RAYWOOD FARM SWEET CIDER, fresh daily, delivered, new kegs supplied, your keg steamed. Phone 3312.

A NUMBER OF USED TYPEWRITERS, also supplies and repairs. E. O. Graves, 110 Dundas street.

WHITE CAP ELECTRIC WASHER and wringer, $115.00; $5.00 down and the balance on easy payments. Phone 4274-J. J. P. Finnegan. J24tf-m,w,s

GLASS

FOR EVERY PURPOSE

Our prices are right whether it is one light or a carload.

HOBBS' MANUFACTURING CO.
304 Ridout Street. Phone 2803.

McKIM'S AUCTION ROOM—GOOD guns and rare violins, ranges good as new. Old walnut furniture and melodeons wanted. Phone 4820-W.

SPECIAL NOTICE—WE ARE SHOWING a fine range of greeting cards for the Christmas trade and those wishing to secure the best should order now. Hollins & Porter, 143 King street.

PHONOGRAPHS, IN FUMED OAK OR mahogany finish. Regular $125.00, for $69.50. Harmony Hall, 421 Richmond. m,w

HIGH-CLASS STATIONERY, BEAUTIFULLY boxed. Full line of school supplies. Fine English tobaccos and pipes. Robertson's, Richmond and Kent. m,w

Brass Beds

3 Brass Beds. Regular $19.50, for $12.50
2 Brass Beds. Regular $38.00, for $24.50
5 Brass Beds. Regular $42.00, for $28.00
1 Brass Bed. Regular $75.00, for $50.00
1 Brass Bed. Regular $65.00, for $45.00
2 Brass Beds. Regular $58.00, for $38.00

These are brand new Beds, just received, in first-class condition, satin finish and latest designs.

We also have the Way Sagless Bed Springs in stock. Guaranteed for 25 year. Price $12.50 each.

Collett Furniture Co.

95 and 97 King St., West of Talbot. y

WATER COLORS, SIZE 7x14, GOOD subjects, $2.50 each. Anderson's Art Store, 466 Dundas street. hone 6929. m

KING'S RESTAURANT, 101 KING street. Breakfast, 5.30 to 9; dinner, 11.30 to 2; supper, 5 to 8. All meals 30c.

WHEN YOU NEED LADIES' OR gents' clothing, house furnishings, at honest values and easy weekly payments, call J. Hollin. Phone 3595-W. Do it to-day.

GET PACKAGE
FROST KING WEATHER STRIP
SAVE YOUR COAL BILL.

We have full stock Washing Machines and Wringers. Call, get prices.

COAL OIL HEATERS
$8.75, $9.75

Come in. See our Stoves before you buy.

W. A. O'DELL
HARDWARE
Phone 187. y Opp. Market.

TAPERED ORIENTAL ASPHALT shingles, practically indestructible, red and green. Brick Manufacturing and Supply Company, 609 William. Tel. y

For Your Fall House Cleaning

Rent an Ohio Electric Cleaner. Satisfaction guaranteed. $2.00 per day, delivered. Electric Cleaners repaired and new parts supplied. Phone 4274-J.

J. P. FINNEGAN
Ohio Distributor. y

LOOK! ON EASY PAYMENTS!

Coats, Suits, Fur Coats, Dresses, only the most up-to-date clothing.

GOLDENBERG'S READY-TO-WEAR
761 Dundas St.
Phone 3599-J y Open Evenings.

J. A. BROWNLEE
385-387 TALBOT STREET.
Hardware and Sheet Metal Work.
Furnaces Cleaned and Repaired.
y

Apex Electric Vacuum Cleaners to Rent.

$2.00 per day, delivered and called for.

ARCHER ELECTRIC
221 Dundas St. y Phone 2110

BETTER HEN FEED

DOMINION LAYMORE means more eggs; DOMINION SCRATCHMORE means meat and eggs.

PHONE 550. y WE DELIVER.

ONE ONLY HOFFMAN PRESSING machine, No. 6A. Apply A. F. Mabbett, phone 6700. J28v

6-YEAR OLD GENERAL PURPOSE mare, democrat and rubber - tired buggy, cheap. 11 Wolseley avenue. J28v

CORNSTALKS, WELL EARED, ALSO chicken cabbage. Main & Collyer. Phone 2831. yJ24h

NEW FALL SHOES

for men and women at lowest prices in the city. See our window display.

CUT-RATE SHOE STORE,
361 Richmond, next Bank of Toronto.
y

GENT'S BLUE WHITE, CLOSE TO carat, diamond ring. Box 260, Free Press. J29v

SEVEN YOUNG REGISTERED BERKSHIRE pigs. A Buckland, 3rd street, London Junction. J29v

Make the world just a little brighter for somebody.

PLANT BULBS

TULIPS, HYACINTHES
DAFFODILS, CROCUSES,
DARWIN TULIPS.

This is Boston Fern month.

DICKS Flower Shop
y

BUILDER—THE MATERIAL ON LOT for frame cottage; will sell with or without lot; particulars. 89 Bathurst J31v

GLOBE HOUSE FURNISHING COMPANY, REMOVAL AND CLEARANCE SALE of stoves, carpets, rugs, furniture and so forth. We have purchased the Clyde Hotel building, 147-149 King street. "Our New Home," two doors east from our present location, where we will carry a complete line of new and up-to-date house furnishings.

GLOBE FURNISHING COMPANY, 141 King Street. Phone 7458-W

CIDER FOR SALE. DELIVERED TO any part of city. Call 3902. J18d

LUMBER

Just received, a special carlot of end matched oak and maple flooring. Get our prices.

GEO. H. BELTON LUMBER CO., Rectory Street.

PEOPLE'S ELECTRIC, 656 DUNDAS street, for reading lamps of all kinds. See our stock. We have just what you want.

FOR SALE—4,000 YARDS LINOLEUM and floor cloth at bargain prices, cook stoves, heaters, dining-room suites, bedroom furniture, brass beds, 40 felt mattresses (all sizes), wood and steel springs, 50 comforters, pair blankets, hall seats and mirrors, Wilton, Axminster, Brussels and tapestry rugs, Axminster, Brussels and Smyrna mats, feather pillows and a host of furniture, suitable to furnish any home, also 2 divanettes. Syd Jackson, 501 Richmond. Phone 7460. Open evenings until 10 o'clock. J1tf

Pre-War Prices

24 lbs. best Pastry Flour	$1.0
Good Corn	1.
Best Mixed Grain, per 100 lbs.	2.
Good Wheat	2.
Purina Scratch	3.
Purina Chowder	3.

Satisfaction guaranteed. We delive

RIGNEYS' FLOUR AND FEE

100 KING STREET. PHONE 425. y

TOLEDO SPRINGLESS SCALES, SECONDHAND, rebuilt and new. Fred J. Walker, 359 Richmond St. Tel. 6916-J

CLARK MACHINERY COMPANY, New and secondhand woodworking machinery and supplies. Leather belting.

CONDUIT PIPE FITTINGS MANUFACTURED; galvanizing, large or small pieces; prompt, efficient service. Ferguson Mfg. Co., 174 King street. Tel. 4436-W.

ANTIQUE WALNUT DRESSER, chest of drawers and table, heater range, sideboard and other furniture. 279 Wellington street. Open evenings.

BUTLER & ROBINSON, 91 Bathurst street. Phone 1459-J for your trial order of poultry feed. Quality and satisfaction guaranteed.

LET SAM CHARLTON DO YOUR printing. Fine work. Reasonable prices. 123 King street. Tel. 984-J.

YOUR OLD GOLD AND SILVER jewelry repaired like new or purchased. Avey & Co., over Barnard's jewelry store. Phone.

VIOLINS, SNARE DRUM, SETS BALZAC, Dickens, Thackeray, Medical Dictionary, Gray's Anatomy. Hamilton's, 210 King street.

TYPEWRITERS—NEW AND SECOND HAND, repaired, rebuilt and rented. All supplies. E. F. Waller, 77 Dundas.

LADIES' HUDSON SEAL COAT, best quality, size 36. Apply after o'clock at 46 Victor street, South London. J29v

SAY IT WITH FLOWERS
From Gammage

BE SURE TO SEE THE COMMERCIAL Electric Company before letting your wiring contracts and installing your fixtures, as prices are very much reduced. Phone 1871-W. 467 Richmond street. m,t

RADIANT HOME BASE-BURNER good condition, with oven; black serge overcoat, size 38; Prince Albert, size 40; bedroom stand with three drawers and closet. 700 Waterloo street. Phone 4951-J. J29l

FOR SALE

LYMOUTH ROCK SPRING CHICKENS, coop and feed. Apply 347 Simcoe. Phone 3942-J. J31v

PIECE PARLOR SUITE, COUCH and sideboard. 7 Victoria street north. f

NGLISH OAK BUFFET, KITCHEN table (five drawers), electric reading lamp, 972 Waterloo street. f

ET OF FURS, ALMOST NEW, $15. 303 Oxford street. f

ASE - BURNER, DOUBLE AND single bed, sewing machine, dining-room suite. 400 St. James. f

NORTH

CASH GROCER

edpath Sugar, 100 lbs.	$8.50
edpath Sugar, 10 lbs.	87c
hredded Cocoanut, lb.	30c
lack Tea. Regular 39c	3 lbs., 99c
ur Veribest Coffee, lb.	60c
anned Corn	2 for 25c
orn Syrup	5 lbs., 45c
eedless Raisins, package	24c
eeded Raisins, package	25c
ultanas, lb.	28c

Delivered Free—Phone 3530-W.
CORNER RICHMOND AND SIMCOE

OTE: JUST ARRIVED, A CAR OF first-class potatoes. Phone or call W. M. Talbot's flour and feed store, 776 Dundas street; for prices phone 646. J311

SHOCKS OF CORN. F. HARDING, lot 2, concession 7, London Township. f

TOP THAT DRAFT, CALL BAER, 771 Simcoe, phone 5405-W. Agent for Murray automatic door weather strip. J31h

AVE YOUR HOUSE ELECTRIFIED now and enjoy the long winter nights. Left Electric Co., 316 Grey street. Phone 4626-W. m

BIG BEN ALARM CLOCKS $4.95

URD'S, 185 DUNDAS STREET f

CLARY'S GAS RANGE, IN GOOD condition, cheap. Phone 6445. J311

LACK BABY CAB, BABY'S WHITE cutter, good condition; the two $16. 456 Horton street. J311

RIVATE SALE, 15 BEACONSFIELD avenue, easy chairs, couch, secretary, bed, dressers, bureau, washer, clock, linoleum kitchen cabinet, new gas range, carpenter's bench, bric-a-brac, etc. Phone 2490. f

XPERT SERVICES AT F. STEELE, optician, 210 Dundas street. f

IXED WOOD, $4.50 PER LOAD. D. G. Waide, 865 Adelaide street. Phone 269. J21in

PPLES, SPIES, BALDWINS AND russets. Phone 5127-W. J28v

EASY" ELECTRIC VACUUM WASHER, $169.00. Eventually you will wash the "Easy" way. Why not now? Phone 2203-J. Bowley Electric, 306 Dundas street. m

FRANK SMITH

CASH AND CARRY STORE

ranulated Sugar, 100 lbs.	$8.35
oney, 5-lb. pail	90c
pple and Strawberry Jam, 4 lbs.	52c
pple and Raspberry Jam, 4 lbs.	52c
ure Fig Jam, 4 lbs.	83c
ure Strawberry Jam, 4 lbs.	83c
ure Raspberry Jam, 4 lbs.	83c
ure Black Currant Jam, 4 lbs.	83c
eeded Raisins, 15-oz. pkg.	24c

MARKET LANE

ADY'S NEW BLUE SUIT, FUR trimmed, half price. Box 283, Free Press. f

AK HEATER, GOOD AS NEW, $12.00. 307 Grey street. J311

LOOK, MR. BUILDER!

Sized Sheathing, Scantling and Joists,
$40.00 M. Delivered.
THE MERCANTILE SALVAGE CO.
Phone 5619-W 205 Horton Street.
J311-m,w

USKRAT COAT, SPLENDID CONDITION, size 38, at a bargain. Phone 2229-W. J311

McCLARY'S PIPED AND PIPELESS furnaces; estimates and general heating information. Miller Bros., 663 Dundas street. Phone 3426-J. J31h

LOST AND FOUND

BLACK COCKER SPANIEL LOST, Saturday, answers to "Nigger," license tag No. 1324. Reward 283 Simcoe street. Any person detaining same will be prosecuted. J31v

LOST—SATURDAY, ON OXFORD car, pair of dancing slippers, black. Phone 4251-W. f

LOST — AUTO INNER TUBE, MARKED, gutta percha cord. Finder please phone 776-W. f

LOST — BOSTON BULL TERRIER, black and white; answers to name of Rex. Reward. 14 Kensington avenue. Phone 3547. J31i

SUIT CASE, CONTAINING SUIT AND overcoat, on Saturday evening, on road between London and Rondeau Park, by way of Melbourne, Wardsville, Duart, Clearville and Morpeth. Reward, 65 Fullarton street, London. Phone 4349-W. J311

LAST NOTICE—HOUND STRAYED on property of G. Dosser, Wilton Grove on September 23. Owner may have same by proving property and paying expenes. If not claimed after this notice will be disposed of. f

LOST — TUESDAY, OCTOBER 25, lady's gold wrist watch; initials, "S. O. S." on back; valued as keepsake. Phone 1092. 653 Talbot street. Reward f

FOUND—TWO HORSES. APPLY J. H. Day, The Gore. J31v

WORKING GIRL'S ENVELOPE BETWEEN Holeproof Hosiery and Ontario street. Kindly return to 853 Queen's avenue. Reward. f

LOST—SATURDAY, METROPOLITAN Stores, two ten-dollar bills. Reward. 18 Thornton avenue. L. Farrell. J31v

LOST—A FEATHER RUFFLE, ON Saturday, on the market; finder write to M. Mirlwall, Ilderton. Reward. f

FOUND—ON PREMISES, ONE YEARLING heifer. Apply R. I. Needham, R. R. No. 4, Denfield. J31v-m

ROAN 2-YEAR-OLD HEIFER, FROM lot 5, concession 13, London Township. Finder please notify R. I. Needham, R. R. No. 4, Denfield. J311

BLACK AND TAN HOUND, VICINITY Hyde Park. Reward. 439 Horton. J291

FOUND—A PLACE WHERE ACCORDION pleated skirts may be dry cleaned and replicated without removing it from the band. Phone 6958-W. Ontario Dry Cleaners.

SIGNS

THE PAINTED BULLETIN—NO ONE can escape the painted display. Its unusual size and dominating position demand attention. Pleasing color adds interest and assures the advertiser that his message will be remembered. The Signry, Limited, London. m

Classified Advertising Rates

33 1-3 per cent. cash discount for payment within 10 days of first insertion.

Births, Marriages, Deaths — One insertion, $1.50; subsequent insertions, 75c.

Card of Thanks—$1.50 each insertion.

In Memoriam Notices—18 cents per agate line—14 agate lines to the inch.

Special headings in classified columns, 35c extra insertion.

Advertisements under all other headings: Minimum, 15 words, 1 insertion, 3 cents a word; 6 consecutive insertions, 15 cents a word; 1 month, 60 cents a word.

When a Free Bress box address is required allow five words for address, and in addition to price of advertisement, send 10 cents to cover expenses of postage upon replies.

The Free Press

Phone 5300 Want Ad Department.
LONDON, CANADA.

AUTOMOBILES

COLD WEATHER DRIVING LOSES MUCH OF ITS RIGORS WHEN YOU RIDE IN

ENCLOSED CARS

IN OUR USED CAR DEPARTMENT WE HAVE TWO

CHALMERS COUPES

These Cars are attractive in appearance, sound mechanically and are priced at a figure which—at this time of the year—ranks them as the

OUTSTANDING VALUES

ON THE USED CAR MARKET.

COME IN — SEE THESE CARS,
THE PRICE WILL AGREEABLY SURPRISE YOU.

BEEMER & CO., LTD.

QUEEN'S AVENUE, LONDON
J3 1h

FORD SEDAN, 1920, A-1 CONDITION, $650; Ford sedan, 1920, $725; Chevrolet roadster $350. Hueston's Garage.

USED CARS NOW COST LESS THAN NEXT SPRING.
McLaughlin Speedster, $150, electric starter; 18 Maxwell Touring, $300; Crows, Saxon and Fords, all reduced.
LONDON AUTO WRECKERS.
316 Grey St. m,s Phone 4626-W.

FOR SALE—OVERLAND, 1920 COUPE, good body finish, fine mechanical condition, wire wheels, one extra wheel, complete. $750 for quick sale. Apply 53 St. George street, St. Thomas. Phone 890-W. J291

FOR SALE—TWO 1918 FORD TOURINGS, in first-class shape, all newly painted. Apply Martyn & Ingram, 288 York street. Phone 5143-J.

FORD SEDAN

Buy a car with a reputation. The family car. See us first.
UNIVERSAL MOTOR SALES.
Authorized Ford Dealers.
Clarence St. Phones 2714-2715.

FOR SALE — McLAUGHLIN TOURING car, D-55. Newly painted, cord tires, good running condition. For further information apply Box 208, Free Press. J25h

SATISFACTION REPAIR SHOP, ALL the name implies. Repairs on all makes of cars. None too big. None too small. Rear Hueston's Garage. Tel. 423.

LOOK! McLAUGHLIN 45 SEDAN, sacrifice for quick sale. Martin Auto Service, 343 Talbot.

Used Closed Cars

We are offering the following cars at very reasonable prices:
1 Chevrolet "Four Ninety" Sedan.
1 Ford Coupe, with starter.
Call and see these cars. We invite comparison.
ONTARIO GARAGE & MOTOR SALES, LIMITED.
397-401 Dundas Street.
Phone 5459.

"Super" FordService

ABOVE THE STANDARD,
YET DOWN TO THE PRICE.
WE USE GENUINE FORD PARTS.

RELIANCE GARAGE

LIMITED.
FORD SPECIALISTS

"B. & R." TRUCKS ARE GROWING in number and popularity daily. Tell us your transportation problems. We'll solve them. Barton & Rumble, Hamilton road.

GUEST & KEATHRELL GARAGE, 170 Maple. Repairs on all cars. Phones: Shop, 1863; Guest, 1484-J; Meathrell, 6750-J. Work solicited.

THE HOBBS MFG. COMPANY

LIMITED.
Bring in your broken windshields. We have special windshield plate and facilities and can give you quick service.
COR. YORK AND RIDOUT STREETS.

UP-TO-DATE GARAGE, 364 DUNDAS street, storage by day, week or month; washing and polishing, small jobs while you wait; some good used cars. Coulson & Morton. J27h

ONE CHALMERS SIX TOURING, 5-passenger; one McLaughlin 4 touring; both cars are in good shape. Apply Liberty Garage, 197 Ann street.

AUTO TOPS RECOVERED AND REPAIRED; trimming and tops made to order. H. Lillicrap, rear 88 York. Tel. 4066-J.

ONE FORD DELIVERY CAR, MOTOR overhauled; also one Bosch magneto, adaptable for Ford cars. Market Garage. Phone 6782-J.

CASH PAID FOR USED OR WRECKED cars for wrecking purposes; any make or condition. Frank Short, auto wreckers, 121 Inkerman street.

ONE CHEVROLET SEDAN
ONE 1920 GRAY-DORT
THREE FORD TOURING
ONE 1917 MAXWELL
A. H. BURROWS
342 Ridout Street. Dist. Max. Chal.

TAYLOR'S GARAGE, ON KING street, opposite market, is specializing in overhauling. You can prove for yourself the value and efficiency of their service. Tel. 747-J. Res. 3857-J. f27tf

REPAIRING OF ALL MAKES OF cars. We give satisfactory service to the public. Gould & Birchmore, 659 Dundas. Phone 6999. Nights and holidays, 1505.

SERVICE FIRST, ADVICE SECOND, sales third. Vesta Battery Service station. Modern Battery and Tire Repair. 366 Ridout. Tel. 597-J.

USED CARS

Sold With a 30-Day Guarantee.
FRANK McLACHLIN,
Overland and Studebaker Dealer.
86-90 KING STREET. PHONE 8.

AUTO PAINTING—YOUR CAR MADE to look like new, a finish that will last by calling at Cook's, 127 Queen's (over Beemer's). Telephone 5670.

HENDERSON & ARBUCKLE Garage, 647 Dundas. Phone 5800-W. Storage and service car. Ford repairing a specialty.

OIL SEAL PISTON RINGS DO WHAT their name implies — absolutely stop oily leaks in any car. Boblitt & Elliott, 347 Ridout. Tel. 4212-J.

AUTO SHEET METAL WORKS, 244 King. Radiators, fenders, bodies, hoods, gas tanks fixed. Harding. Phone 4133-W.

AUTOMOBILES

REPUBLIC TRUCK

ONE-TON CAPACITY

TWO BODIES

This Truck is in first-class running order.

PRICE $1,200

BEEMER & CO., LIMITED.
London. - - Phone 5670
J31h

McLAUGHLIN 6 TOURING, SPLENDID mechanical condition, run 2,500 miles; sacrifice; $500. Phone 6709-W. J31v

McLAUGHLIN ROADSTER H44, CORD tires all around, thoroughly overhauled recently. 101 Stanley street, between 6 and 8. f

EALING GARAGE, PHONE 7783. "YOU break it, we fix it." Decarbonizing, welding, auto repairs, used cars. 581 Hamilton road. m,th

WHEN YOU HAVE TROUBLE with your starter, generator or electrical equipment, bring it to us. Rewinding of commercial motors a specialty.
ELECTRICAL MAINTENANCE CO., Rear 150 Fullarton St. y Phone 534.

AUTO LIVERY—TOURING CARS AND trucks. Reasonable rates. Erskine Bros., 638 Dufferin Ave. Tel. 4413-J. y

AUTO TOPS AND CURTAINS MADE to order and repaired, any make of car. L. Mitchell, 170 Maple. Tel. 1863-J. y

PHILADELPHIA BATTERIES ARE guaranteed two years. We are the agents. Give us a call. All testing free. Forest City Battery, 126 Carling. Phone 5000. m

PERSONAL SERVICE ON ALL WORK is worth something. Our aim is to give only high-class automobile repair and overhaul service. We appreciate a trial. Giese Garage, Opp. Market, King street. m.w

DODGE CAR FOR SALE, EXCELLENT repair. Phone 4493-W. J291

ONE REO TRUCK. LIGHT DELIVERY. Apply A. F. Mabbett, phone 6700. J28v

SELECT

FROM THE FOLLOWING GUARANTEED USED CARS YOUR CHOICE
Ford Sedan.
Baby Grand Chevrolet Coupe.
Studebaker Touring.
Paige Demonstrator.

Hodgins & Fergusson

LIMITED.
Paige Distributors.
68-72 YORK ST.
Phones: Service 1208. Sales 1257.

STUDEBAKER SPECIAL SIX, IN A1 condition, owner leaving country, no reasonable offer refused, Dominion bonds or other good security accepted in lieu of cash. Box 265, Free Press. J29h

FOUR - CYLINDER FLANDERS motor, complete; shafting, hangers, pulleys, power saw, blower, Ford block and transmission cover. Wells Auto Wreckers, 516 Nelson street. m,w,s

FINANCIAL

MONEY LOANED, LOWEST RATES. U. A. Buchner, barrister, 436 Talbot.

MONEY TO LOAN AT LOWEST rates; any amount; terms to suit. T. W. Scandrett, solicitor, 98 Dundas street.

W. C. FITZGERALD, INVESTMENTS made, money loaned. 110 Dundas St.

REAL ESTATE

BERT WEIR

7 Market Lane Realtor Phone 6823

EQUITIES

We have a number of equities on London real estate, bringing 6½ and 7% interest, for sale, ranging in value from $200.00 to $3,000.00. A discount of from 5 to 10% will be allowed the purchaser.

$2,000—Egerton street, near Dundas; frame cottage; two bedrooms, three living-rooms; pantry; driveway.

$6,000—South; stucco and red brick bungalow; three bedrooms, three-piece bathroom; three living-rooms; hydro, gas, water; full three-part basement; furnace; laundry tubs; mantel; fir floors; large veranda. Will take car as part payment.

$6,800—South; two-story buff brick; three living-rooms, three bedrooms, three-piece bathroom; instantaneous heater; mantel; laundry tubs; furnace; veranda; driveway. Lot 40x117. Will take car as part payment.

$6,500—South; 1½-story white brick; four bedrooms, reception hall; four living-rooms; den, summer kitchen; three-piece bathroom; well decorated; fireplace; two-part basement, furnace; veranda; driveway. Lot 50x150. Will take car as part payment.

TO RENT.

$100.00 monthly—Bar, pool room and two smaller rooms facing Dundas street that could be used as stores in Park Hotel, Dundas street east. A large business is being done now and volume of business can be greatly increased.

$55.00 monthly—South; two-story brick; three bedrooms, newly decorated; fully modern. Garage. J29-1

$1,700—FRAME COTTAGE, PARLOR, dining-room, kitchen, 3 bedrooms, hydro, gas, lot 35x198 feet; all in good condition. 17 Bathurst street. J28v

VERY CHOICE COTTAGE, NEAR St. Joseph's Hospital, fully modern, containing 3 bedrooms, parlor, dining-room, kitchen, 3-piece bath, hot water tank, furnace, electric stove, gas, driveway, garage, beautifully decorated, hardwood floors, veranda. This must be sold at once; owners are leaving. Don't miss this if you want a bargain. Apply M. D. McConnell. Phone 5250-W. 66 Fullarton.

RIGNEY & RIGNEY

GREENE-SWIFT BUILDING.
PHONE 1593.

$7,000—South, 1½-story rug brick bungalow, 3 living-rooms, 3-piece bathroom, 3 bedrooms, 3-part basement, fully modern; good terms.

$2,000—North, 2-story frame, 3 living-rooms, 3 bedrooms, bathroom, hydro, gas, water, lot 30x200 feet; $400 down, balance $25 per month, including interest.

A large number of good bargains in all parts of city.

BEAUTIFUL DUPLEX DWELLING, 854 King, corner Ontario, brick, slate roof, brick garage, modern, 11 large rooms upstairs, 7 down, separate entrance, newly decorated. Bargain for quick sale. Terms. Apply premises. J26h

NEW RED PRESSED BRICK, MODERN two-story house, north, near Richmond street. Will take a small car or good building lot as part payment. This house is worth the money and must be sold. Apply Box 116, Free Press.

FARM LAND A SPECIALTY

WESTERN REAL ESTATE EXCHANGE,
78½ Dundas street, London.
Local and Long Distance Phone 695.

WAREHOUSE, YORK STREET, BETWEEN Richmond and Clarence streets, four stories, stone and brick, hot water heating, elevator, etc. Inquire for full particulars. The Canada Trust Company. f

SOUTH, ON BRISCOE STREET, 7-ROOM semi-modern cottage, A-1 condition, large lot, 60x390 feet. Will take car in part payment. Owner, 1030 Dundas. Phone 1854-J. J28v

G. Spence

REAL ESTATE AND INSURANCE.
Suburban Homes and Farm Lands.
PHONE 577-2 Ring 2. LAMBETH, ONT.

$5,900, SOUTH, TECUMSEH AVENUE, fully modern, nice lot. $3,900, real snappy stucco bungalow south. $2,400, small house, south, toilet in basement. So many people after they get weary of looking around buy from us immediately. Phone 541, 404 Talbot street, upstairs.

WHY PAY RENT?

Six-room solid brick cottage, containing three-piece bath, furnace; barn; lot 38x154; only $200 cash, balance $30 per month, including interest and principal; possession at once. One Chevrolet touring car, in splendid condition; would take small house or lot in exchange. Apply George Colbert, Walper House.

$4,200—NEW RED PRESSED BRICK cottage, 7 rooms, full basement, modern, large lot, north, $4,300, brick house, 7 rooms, modern, conveniences, easy terms. $7,500, duplex house, modern, Dufferin avenue. $4,500, 2-story double house, 7 rooms, each semi-modern, central, $600 down, balance monthly. $5,500, 2 brick stores and dwellings, on good corner, easy terms. Phone 2746. R. H. Cullis, 171 King street. f24tf

$1,600

SIMCOE STREET

1½-story frame, three bedrooms, four living-rooms, pantry, full basement, gas and water, toilet.

BERT WEIR
7 MARKET LANE. PHONE 6823.
J291

$800 DOWN AND MONTHLY PAYMENTS buys 2-story fully modern tapestry brick, on pavement, south, has oak floors, fireplace, laundry tubs and steel garage; immediate possession; call for price; built by Hyatt Bros. McLaughlin touring car, run a few thousand miles, in excellent condition; will exchange on good building lot, north or south; J. C. Holland owner. Holland Bros., 217 Dominion Savings Building. Phone 7040; Res., 3099-J.

SIX-ROOM COTTAGE, HYDRO, GAS, water, East End; bargain if sold this week. 140 Rectory. J31h

$250 DOWN BUYS 40-FOOT LOT ON Beattie's survey, Wortley road, 10 minutes walk to market. Phone 6615-J. J31h

FOR SALE ON EASY TERMS—A five-room cottage and a good lot on Oliver street, or will exchange on a seven-room house. And will exchange a small house on Ridgeway for a larger one, east or north part of city preferred. For sale at a bargain, one of the grandest homes in London, in one of the best residential parts of the city. And a number of choice homes in almost any part of the city. Also some good farms. If you wish to buy don't fail to see S. Wilson, office 216 Richmond street, London, Ont. Phone 2103-W. J291

REAL ESTATE

DAY & CO.

BANK OF COMMERCE, PHONE 751.

$6,000, North, 2-story brick, 4 bedrooms, all conveniences, terms. $4,900, 1½-story white brick, 3 bedrooms, garage, immediate possession, easy terms. $2,800, $500 down, semi-modern cottage and extra lot. f

EAST, NORTH, SMALL PAYMENT down, balance monthly, new, modern red brick cottage, 3-piece bath, furnace, laundry tubs; immediate possession. Owner leaving city. Phone 6464-J. J311

SEVERAL PROPERTIES FOR SALE and exchange. J. H. Piested, 253 Talbot street. Phone 4429-J. Builder and contractor. J27tf

FARMS FOR SALE

Griffin & Sadlier

418 TALBOT STREET. PHONE 3193.

$1,500—5 acres, good soil, 7-room house and barn and chicken coop. A snap.

$5,700—37 acres, clay loam, brick house, barn and hogpen, chicken coop, driveshed and all kinds of fruit. Will take small house as part payment. Close in.

$10,500—$5,000 down; 100 acres, clay loam, brick house, good barn and driveshed and other buildings, in good shape. London Township.

$10,500—$4,500 down; 100 acres, clay loam, 17 acres of wheat in and fall plowing done, new brick house, natural gas, good barn and driveshed and good water and fences all good; close in; six miles to market; possession at once.

30 good building lots for exchange on farm or city property and will take car part payment.

$4,000—50 ACRES, FAIR BUILDINGS, also horses, harness, 9 cattle, 6 hogs, 80 hens, implements, feed, potatoes; exchange for house. Patterson, 359 Richmond.

$4,500—50 ACRES, GOOD CLAY loam, Warwick Township; 2-story brick house, basement, barn, with fences. Brodie Realty Co., 220 Dundas street. J291

$5,000—50 ACRES SAND AND CLAY loam, Metcalfe Township; all well tiled; story and half brick house, cellar, 2-basement, barns, garage, silo; could sell 150 acres, with buildings, for $10,000. Brodie, 220 Dundas street. J291

$5,500—100 ACRES, SAND AND CLAY loam, near Parkhill; some bush, frame house, frame barn, henhouse, 2 orchards and small fruits, implement shed, spring creek at rear of farm; will sell stock, implements, etc. Brodie, 220 Dundas street. J291

AN EXCEPTIONALLY WELL BUILT on 150 acres, sand loam, all cleared land; basement barn, 40x82; cement stabling drive barn, piggery, 2 poultry houses, silo, garage, all comparatively new; windmill, water in barn, large brick house, nice lawn, hedge and driveway; will sell with or without stock, implements and feed. Price for all, $19,800. Will accept good city property up to $9,000, more or less, in exchange; balance on mortgage. Brodie, 220 Dundas street. J291

$5,000—100 ACRES, SAND AND CLAY loam, 75 clear, 25 bush, 10 wheat, good buildings, close to village, 12 miles to London. Immediate possession. $1,000 down, balance 5 per cent. Apply 82 Becher street. J25h

TAXI SERVICE

PHONE 2859, MARLEY - HEXTER. Reliable taxi service.

CITY TAXI, 210 YORK STREET. Phone 4100. You can depend on us.

BLUE BONNET TAXI. PHONE 6262. Motor truck in connection. We never sleep.

ACCOUNTANTS

W. J. O'BRIEN, COMMERCIAL SPECIALIST, public accountant and auditor, 361 Richmond street. Tel. 5875.

ALEXANDER G. CALDER, CHARTERED accountant (late Dominion taxation dept.), 58 Bank of Toronto Bldg. Audits, systems, tax returns prepared. Tel. 3108 and 2273.

F. W. RAYMOND, ACCOUNTANT, authorized trustee, assignee, liquidator. Room 10 Greene-Swift Building, London, Ontario.

WM. C. BENSON, C.A., RESIDENT partner Oscar Hudson & Co., chartered accountants, cost systems, audits, general accounting service. 213 Dom. Sav. Bldg. Phone 774 and 6346.

W. B. WORTMAN, PUBLIC ACCOUNTANT. Audits, investigations and systems. 600 Dufferin avenue. Phone 4987.

HARRY H. STRUTHERS, AUTHORIZED assignee. Imperial Bank, first floor. Telephone 476.

EDWARD WILKINS, A. I. S. A., ACCOUNTING service, auditing, costing, tax and bank returns. Systems installed. New office phone 1766-J.

SHOE REPAIR

FINE FOOTWEAR MADE TO measure. Shoes for cripples made. Fine shoe repairing. London Art Shoe Repair, 87 Dundas. Tel. 4851. m,w

W. H. GOULD, JR., BOOTS AND shoes repaired. Satisfaction guaranteed. 225 Adelaide street.

EXPERT SHOE REPAIRING. WORK called for and delivered. American Shoe Repair, 459 Talbot. Tel. 1800.

WANTED TO RENT

WANTED, BY YOUNG MARRIED couple, three or four-room flat, heated, central or South London. Address Box 289, Free Press. J311

WOMEN'S INSTITUTES CONVENTION, November 1, 2 and 3. Accommodation for delegates. Write with terms, for bedroom and breakfast; address, telephone number, nearest car line, Chamber of Commerce, Tecumseh House. J28v

FOR RENT

FOR SALE OR RENT—MODERN COTTAGE, 6 rooms. Apply 386 York, or phone 2798-W. f

3-ROOM FLAT OF FURNITURE FOR sale, and flat for sent. Apply, after 6 o'clock, 259 Talbot street. J311

HOUSE, NORTH END, $15 PER month. Apply Phone 6573. f

DUPLEX FLAT, 6 ROOMS, WIRED for electric stove, garage, will be ready December 1. Apply 310 Piccadilly street. J291

6-ROOM HOUSE, IMMEDIATE POSSESSION, hydro, gas and bath, good locality. 30 Ridout street south. J291

STEAM-HEATED OFFICE, INCLUDING phone, light, water and typewriter. Box 253, Free Press. J28h

FLAT TO RENT. APPLY MODERN Shoe Repair, Richmond street. J28v

FOR SALE OR RENT—LARGE, MODERN cottage, Wharncliffe south. For particulars phone 1616. J28v

TWO FLOORS, 16 FEET BY 100 feet, at 340 Richmond street, suitable for office and warehouse or light manufacturing; immediately possession; low rent. Apply The Signry, Limited. J28h

FOR RENT—BRICK BUILDING, REAR 88 York street. A. N. Udy, Royal Bank Building.

ROOMS TO LET

FURNISHED OR UNFURNISHED rooms for light housekeeping, reasonable. Apply 52 Dundas. J31v

DOUBLE FRONT ROOM, GROUND floor, private entrance, also large room, second floor, steam heated, all conveniences for light housekeeping. Oxford car passes door. 235 Hamilton road. Phone 4011-W. J311

TWO FURNISHED BEDROOMS FOR gentlemen. Phone 1829-W.

THREE COMFORTABLE, FURNISHED rooms, on ground floor, phone, central, with housekeeping privileges. Phone 4861-W. J311

FURNISHED ROOMS, MODERN, SUITABLE for light housekeeping. 87 Maple street. f

RECTORY STREET, FURNISHED parlor and bedroom and use of kitchen, in fully modern home; private family. Phone 7565-J. f

PARLOR, BEDROOM AND KITCHEN furnished, including gas, light, heat and use of phone. Telephone 2805. f

ROOM MATE, PROTESTANT, DESIRED by young gentleman, for well-appointed, central location; furnace heated, etc. Address Box 281, Free Press. f

BRIGHT, WARM ROOMS, UNFURNISHED. Call, after 6, 422 York street. J31v

FURNISHED ROOM, SUITABLE FOR gentleman, in good locality. Phone. Apply 288 Dufferin avenue. f

BED-SITTING-ROOM AND KITCHENETTE, heated, partly furnished. Apply after 6 p. m. 41 Stanley. J291

TWO PARTLY FURNISHED OR UNFURNISHED rooms to rent, East London. Box 260, Free Press. J29v

FURNISHED BED-SITTING-ROOM and cozy kitchenette, all conveniences, use of phone. Apply 400 King street. J29v

FURNISHED ROOM, WITH ALL CONVENIENCES; very central location. Box 271, Free Press. J29v

TWO LARGE BEDROOMS, ONE with grate, all conveniences. 400 Dundas street. J291

FURNISHED FRONT ROOM, CENTRAL, modern, conveniences. Apply 477 Talbot street. J29v

FURNISHED ROOMS, SUITABLE FOR light housekeeping; West London. 65 Albion street. J28v

NICELY FURNISHED BEDROOM, good locality. 294 Dufferin avenue. Phone 7275. J28v

TWO FURNISHED ROOMS, WITH kitchenette, heated, all conveniences, suitable for light housekeeping. 230 Piccadilly street. J25h

UNIVERSITY STUDENT DESIRES room-mate, furnished sitting-room with alcove bedroom, private home, central. $3 a week, meals next door. Phone 4297-W after 6.

FURNISHED ROOMS TO LET. 260 Talbot street.

BOARD AND LODGINGS

ROOM AND BOARD FOR TWO WORKINGMEN. Apply 1100 Florence street. Phone 5692. J31v

WANTED—RESPECTABLE MARRIED couple or two ladies to room and board in comfortable home. 14 Briscoe street. J291

FURNISHED FRONT ROOM WITH board, for gentleman. Apply 644 Talbot street. J28v

FURNISHED ROOM, WITH BOARD, in modern, private home, North End, near car line, home privileges. Phone 3255-W. J28h

NICELY - FURNISHED ROOM IN private home, with board if desired. Apply 204 Oxford street. J26h

CHIROPRACTIC

DR. MAURICE L. CHIVERTON, D. C., D. M. D., 169½ Dundas (over Peters). Hours 2-5, 7-8, appt. Tel. 4205, 2409-J.

DR. IRELAND, MECHANO-THERAPIST and chiropractor, 371 Wellington, corner King. Tel. 1146.

DR. A. S. HAMMOND, CHIROPRACTOR and neuropathist; adjustments accompanied by electrical treatments for nervous and other disorders. 539 Dundas. Tel. 7716.

DR. CLARA KILBOURNE, CHIROPRACTOR, 190 Central avenue. Tel. 3353.

A. W. MACFIE, DOMINION SAVINGS Building chiropractic, electropathy, orthopedic, sanipractic, X-ray. Phone 4710. Res. 5710-W.

DR. R. C. BEST, CHIROPRACTIC physician, specialist in chronic and nervous diseases. 191 Wharncliffe road south. Phone 3328. Hours 9 to 11, 2-5, 6-8.

OSTEOPATHY

DR. BARKLIE, OSTEOPATHIC AND Chiropractic spine specialist. Modern office equipment (electrical) 16th year drugless and nonsurgical practice. London office and residence, 226 Central avenue. Phone 2565.

DR. CATON, OSTEOPATH, 171 KENT. 21st year of practice; chronic and nervous diseases. Phone 1573.

EDUCATIONAL.

COACHING IN LOWER SCHOOL mathematics. Phone 7531. J25f

MUSICAL

DANCING

Classic, folk and interpertative. Class and private instruction by Miss Mary Manley, B.A. Inquiries phone No. 1. LONDON INSTITUTE OF MUSICAL ART
A. D. Jordan, Musical Director.
546-66 Dundas Street. f

W. C. BARRON

PIANO TEACHER

Conservatory of Music, Phone 1101. Residence, Phone 6375.

THE BRUNSWICK TRIO, "THE HARMONY Boys." P. R. Spence manager, 13 Napier street. Phone 2259-J.

GEORGE LETHBRIDGE, ORGAN, piano, vocal, theory. 290 Princess avenue. Phone 5214. Enroll now for fall term. y

PIANO TUNING — H. E. WATSON, formerly of Heintzman's. 396 Ridout. Phone 6159-J.

President:
F. LINFORTH WILLGOOSE.
Musical Director:
HARRY T. DICKINSON.

London Conservatory of Music

Established 1891.
ANNEX NO. 1, WOODMAN BLDG., RICHMOND STREET.
Write now for list of teachers and their terms.
TELEPHONE 1101.

THE STAR CONCERT COMPANY'S singers, pipers, elocutionists, comedians; Violet, clever juvenile entertainer. The boy violinist and novelty orchestra, suitable for any function. Gilmore, 146 Mill street. Phone. Teacher of national dancing.

IRENE FOSTER, PIANO, INSTITUTE of Musical Art. Classes reopened.

THOS. G. SHUTER, TEACHER OF guitar, mandolin, banjo, ukulele, etc. Institute of Musical Art. Phone No. 1.

CHARLES CODY AND HIS SINGING, syncopating, novelty orchestra. Dance and concert engagements. 485 Talbot street. Phone 7288-W.

"COSMOPOLITE," MAKER OF VIOLINS, violas and 'cellos; repairs and remodels instruments to excel world's best. 165 Albert street, London, Canada. Tel. 4959.

T. R. GRAY, LONDON NORTH, piano class now forming. Phone inquiries 2196-W.

JAMES CRESSWELL, VIOLIN BAND and orchestral instruments. 498 King.

SUNSET MALE QUARTET, WITH splendid program, now booking fall fairs, fowl suppers and harvest festivals. W. Ball, 588 Oxford street. Phone 5901-W.

FOR REAL DANCE MUSIC ENGAGE the Versatile Five. Phone 5448-J, or 5329-W.

MAC'S THREE-PIECE DANCE ORCHESTRA, piano, violin, drums, for house parties and hall dances. Phone 3458-W.

GWENDOLYN ANTHISTLE, TEACHER of reading and dramatic art. Studio, 169½ Dundas street. Concert engagements accepted. Phone.

F. F. CUNNINGHAM, EXPERT tuner and player repairing, formerly of Heintzman & Co. Phone 3379.

FEATURE COMPANIES FOR CHURCH concerts. Sedman Concert Party, Elite Ladies' Quartet, Imperial Male Quartet. Imperial Concert Bureau, 426 Hamilton road, phone 1798.

POPULAR MUSIC AND RAGTIME piano playing taught anyone in three to six months; success guaranteed or money refunded; no tiresome scales or exercises; popular songs taught immediately; quick, easy system of bass; pay as you play; booklet mailed free on request, or call for demonstration. Marks-Winn School of Popular Music, Ltd., 169½ Dundas. Tel. 6244.

KEITH O. MACDONALD, TEACHER of singing, late of New York. Studio, Imperial Bank Building, corner King and Richmond streets.

LEGAL CARDS

TENNENT & TENNENT, BARRISTERS, notaries, etc., 78 Dundas. y

MURPHY & GUNN, BARRISTERS, etc., Bank of Toronto. y

J. W. G. WINNETT, BARRISTER, solicitor, etc., 420 Talbot. Tel. 1235. y

McKILLOP (CROWN ATTORNEY) & Douglas. Oak Hall Bldg. Tel. 272.

W. G. R. BARTRAM, BARRISTER, solicitor, notary. 59 Dundas.

GIBBONS, HARPER & BRADEN — Imperial Bank Chambers

T. W. SCANDRETT, BARRISTER, solicitor, notary. Money loaned. 98 Dundas.

G. A. P. BRICKENDEN, LONDON Loan Bldg., 220 Dundas. Tel. 1436.

TED BRAUND, BARRISTER, SOLICITOR, 12 Market Lane. Tel. 2322-J.

J. M. DONAHUE, B.A., BARRISTER and notary. 238 Dundas.

FRASER & MOORE, BANK OF MONTREAL Bldg., cor. Talbot st. & Market Square. J. P. Moore, F. H. Greenless, J. F. Hodgins.

GRAYDON & GRAYDON, BARRISTER, 2 Market Square north, Bank of Montreal Building.

H. S. BLACKBURN, BARRISTER and solicitor, county buildings.

J. M. McEVOY, BARRISTER, SOLICITOR. Robinson Hall Chambers. Money to loan.

JUDD & HENDERSON, BARRISTERS and solicitors. 110 Dundas. Tel. 408.

W. C. FITZGERALD, 110 DUNDAS street. Phone 385.

E. H. JOHNSTON, BARRISTER, ETC., Coote Chambers, Market Lane.

MAJOR G. N. WEEKES, BARRISTER, solicitor, notary public. Huron & Erie building, Market Square. Hours 10 to 5. Also Monday evening, 8 to 9.

MENZIES & CLUFF, BARRISTERS, solicitors, etc., 404 Talbot St. Tel. 874.

WANTED TO PURCHASE

WANTED FOR CLIENT, G. T. EMPLOYEE, cottage or 1½-story, good location, state terms, etc., to Box 280, Free Press. J311

HAVE CLIENT FOR A MODERN COTTAGE with 3 bedrooms. North or South London. Phone 368, or call Room 7, London Loan Block, 220 Dundas street. Brodie Real Estate. J29v

WANTED — ANY OLD-FASHIONED gas glass-encased fixtures, with glass dangles, prisms, or parts of glass fixtures. Box 242, Free Press. J28v

MELODEONS WANTED AT KEENE'S Antique Store, 342 Talbot street.

HOUSEHOLD FURNITURE WANTED; state articles and price. 501 Richmond. Phone 7460.

WANTED — USED FURNITURE. FOR cash, at Van Loon's Auction room, 30 Wharncliffe road north, or will make auction at your home. Phone 3544-J.

PERSONALS

MASQUERADE COSTUM

ARMED BANDITS FAIL AT TORONTO

Attempt to Hold Up Premises of Manufacturing Jewelry

$25,000 IN GEMS AT STAKE

Proprietor Has Narrow Escape From Bullet Fired by Desperado

TORONTO, Oct. 29.—A daring attempt to secure possession of more than $25,000 worth of gems hidden in the safe of H. Skup, manufacturing jeweler, was made at 2.45 o'clock this afternoon by three armed bandits. At the time hundreds of people were passing and repassing the building, and three policemen were less than 100 yards away. In spite of these obstacles to a successful escape, the robbers, when frightened from their purpose, managed to make a clear get-away.

LUCK AGAINST THEM.

Uncalculated circumstances rendered abortive the daring plan of the bandits. In fact the very element of surprise upon which they counted for the successful execution of their plan proved its undoing. In surprising one of the two occupants of the establishment, Mr. Bert Sheppard, with their curt command to put up his hands, they caused him to stumble against a bench on which was lying a heavy piece of metal. Sheppard fe'l, and his weight, acting as a lever, caused the metal to hurl through the air and to crash through one of the windows facing Yonge street. Though no one below was injured it had the effect of raising the alarm, and the robbers, after firing a hasty shot at Sheppard, rushed from the building. The shot, it is thought, was intended as a signal to the third man, who was guarding the stairway.

When the robbers entered the building Mr. Sheppard and his assistant, Mr. Kearns, were just completing the day's work. The first intimation they had of anything out of the ordinary was the curt command given them to raise their hands. Looking up they found themselves faced by the muzzles of two revolvers.

SLAMMED SAFE SHUT.

This was followed by the events related above. In the confusion which followed Kearns had the presence of mind to slam shut the door of the safe and to twirl the knob, making its contents safe from the robbery. There were more than $25,000 worth of gems in the store.

One of the robbers jumped through the window to the roof of a shed 20 feet below. From there he escaped into O'Keefe's lane and disappeared up Victoria street. The second robber rushed down the fire escape and passed along a lane until he came to Loew's Theater, which he entered and was soon lost in the darkness of the theater. An usher afterwards reported to the police that during the afternoon someone had opened a fire exit in the gallery and had left the theater by way of a rear fire escape.

That there were three robbers is known. A young lady, whose name has not been learned by the police, was leaving a dentist's parlor on the floor below the Skup establishment at the moment the hold-up was being attempted. As she was going to descend the stairs leading to Yonge street she was confronted by a man who roughly ordered her to "get back into that room."

This man also escaped in the confusion which followed. The police have excellent descriptions of the hold-up men, who were unmasked.

MEIGHEN STANDS BY GRAIN PLAN

Will Not Be Turned by Western Farmer Politicians

HAMILTON, Oct. 30.—(By Canadian Press Staff Correspondent.)—Premier Meighen has received a letter from the Grain Growers' Association, of Sintaluta, Sask., inclosing an appeal for the re-establishment of the Canada Wheat Board, which is being circulated through the Prairie Provinces. The letter states that the voluntary pool for handling grain, proposed by the prime minister in his Portage La Prairie speech, "will be totally inadequate to cope with the situation," that the man at the head of the board should be "armed with dictatorial powers" and that "the crisis facing the country is ample warrant for the creation of such a virtual dictatorship."

In replying to the letter Premier Meighen noted that the plan proposed by him is considered "hopelessly inadequate." "I may say that I should be scarcely surprised that associations which have assumed political functions and very hostile political activities should take the attitude you desired toward any proposal that I make," he continues. "They took just the same attitude toward the wheat board, when, after much effort on my part, it was established."

In closing Mr. Meighen writes that "I have made a definite and concrete proposal for the handling of the grain business." He asks whether Hon. Mackenzie King or Hon. T. A. Crerar have made proposals and what they are.

"My policy is before the people and it is for them to accept it or reject it," he says in closing.

SAID TO BE RECORD ON WIRELESS TELEPHONY

EDMONTON, Alta., Oct. 30.—What is asserted to be a world's record for land transmission of wireless telephony was achieved here Saturday night, when a concert program being sent out by wireless from San Francisco was picked up and distinctly recorded. The two points are over 1,400 miles apart. This was accomplished by W. W. Grant, wireless engineer for the Dominion Government.

Songs and instrumental music were distinctly heard by the listeners; also some news items spoken by the chairman.

NEW YORK WARNED TO IMPROVE ITS PORT

NEW YORK, Oct. 30.—Governor Miller, in a speech in Brooklyn on Saturday, told more than 500 members of the Chamber of Commerce that New York must speed up developments of its port and terminal facilities if it wished to avoid seeing commerce diverted to other cities. He referred specifically to the plan to convert the Great Lakes ports into terminals for Transatlantic shipping through a canal leading to the St. Lawrence River.

BLIND MAN RECOGNIZES VOICE OF ASSAILANT

His Evidence Regarded by New York Magistrate as Sufficient to Commit Accused.

NEW YORK, Oct. 29.—Identified by the blind victim of two pistol shots, who claims to have recognized his voice, Thomas Rickerson, aged 28, was held to-day on a charge of felonious assault.

Andrew Anderson, aged and blind, but keen of hearing, detected a noise in his apartment last night and called out, "Who's there?" The intruder mumbled a few words and fired a bullet into Anderson's abdomen. When the blind man called, "Tom!" Why did you do that!" four more shots were fired, one of which took effect in his shoulder.

Anderson told the police he recognized the intruder's voice as that of Rickerson, whom he had befriended since boyhood, and who had lived with him for a time.

FOCH CALLS UPON U. S. DIGNITARIES

Is Received by President, Vice-President and Others

UNABLE TO SEE WILSON

Former President Is Too Ill to Receive Callers

WASHINGTON, Oct. 30. — Moving with the rapidity that characterized his tactical thrusts along the western front, Marshal Ferdinand Foch became acquainted with official Washington yesterday to the accompaniment of the cheers and plaudits from hundreds of admirers wherever he went.

From the White House to the Capitol, and to the various departments, the famous allied generalissimo was whirled in rapid succession, everywhere greeted by admiring throngs.

The marshal wound up his morning list of calls with a futile attempt to see Woodrow Wilson.

President Harding, flanked on either side by the entire staff of military and naval aides, received the marshal in the Blue Room. The two dignitaries exchanged formal salutation and talked for some 15 minutes and then Marshal Foch was drvien down Pennsylvania avenue to the Capitol.

At the Capitol, Marshal Foch called on Vice-President Coolidge.

SALUTES WASHINGTON.

When Marshal Foch entered the office of Vice-President Coolidge he espied a painting of George Washington hanging on the wall, and came immediately to a salute.

The vice-president greeted the French general as "the man who saved both France and America." Ambassador Jusserand acted as interpreter, interpreting the exchange of greetings.

After he had called at the White House and met the president, and had formally paid his respects to other high officials of the Government, the marshal's chauffeur was ordered to drive to 2340 S street, where the former president dwells in the most rigid exclusion.

No interview has been arranged and the marshal intended to call on the former president in a purely social way, and renew their acquaintances begun in Paris. The former president was, however, too ill from an attack of indigestion to receive Marshal Foch, who departed after leaving his card and expressing regrets to Mr. Wilson's secretary. The former president was much better to-day.

The calls made by the marshal were extremely formal and it took the navy department clerks to break the cold formality. When General Foch arrived at the navy department to call upon Secretary Denby, he found several hundred girls lined up along the corridors of the building, and as he entered the building the girls broke into the "Marseillaise" while the French leader stood at attention.

YEAST BEST WHEN TAKEN WITH IRON

If Weak, Thin or Run-Down, Try This New Treatment In Tablet Form — Watch the Quick Results.

Everyone has heard of the apparent wonders performed by yeast in restoring thin, sickly, and run-down people to health. And now it is found that even more surprising results are brought when yeast is taken with iron, the great blood-builder.

People who for years were weak, pale, anaemic, and all run-down are regaining their strength and health almost as if by magic through this remarkably effective combination of tonics. And the best of it is that you can take it in pleasant tablet form—no need to eat yeast cakes, which are so disagreeable to many.

The preparation in which these two great health builders have been combined is known as Ironized Yeast. This contains highly concentrated brewer's yeast, which is far more effective than ordinary baker's yeast because it is richer in vitamines. Vitamines, as we all know, is the mysterious element which science has found to be so absolutely essential to health. Due to modern methods of food preparation vitamines are lacking in most of our commonest foods—and that is why so many of us become sickly and run-down.

If you are suffering from loss of strength, if your frequently become exhausted, if your food has no taste for you, or if you are irritable, thin, pale, nervous, or generally run-down, then try this remarkable new tonic.

Ironized Yeast will in most cases bring a decided improvement within three days. It will usually clear up sallow or muddy complexions within ten days. From everywhere come enthusiastic reports of what it is doing for people.

It is packed in patented Sani-tape packages and will keep indefinitely. Its cost is no more per dose than common yeast. Each package contains 10 days' treatment and costs only $1.00—or just 10 cents a day. Special directions for children in each package. Made by the Ironized Yeast Company, Atlanta, Ga.—Sold at all good druggists.

IRONIZED YEAST Tablets
HIGHLY CONCENTRATED VITAMINE TONIC

J. FERGUSON'S SONS,
176-178 KING STREET.
Funeral Directors and Embalmers.
Handsome motor car or horse equipment.
Day or Night Service.
Phones: Office 543, 2056-W. and 856-J.

MARSHAL FOCH PREFERS A PIPE

Warrior's Little Briar Is His Constant Companion

WASHINGTON, Oct. 29.—Marshal Foch, who is known as an inveterate pipe smoker, before boarding the steamship Paris for his trip to the United States, made sure that a sufficient amount of his favorite French tobacco was on board. One of his military aides has it in charge, 25 pounds of it.

Soon after he was taken off the Paris at New York, and had exchanged official courtesies with the members of the reception committee on the tug Vigilant, he went inside the pilot house, lighted his small briar pipe and seemed perfectly at home. He emptied it as he approached Battery Park and put it back into his pocket.

Two hours later, when comfortably established in his special train for the run to Washington, the pipe was out again. After dinner he followed the example of his guests and smoked a cigar, but, this finished, the pipe again came into view, only to disappear when the train pulled into the Union Station.

TORONTO TO EXPRESS ITS THANKS TO MR. RICHARDS

TORONTO, Oct. 30.—This city will tender a complimentary luncheon tomorrow night to Commissioner and Mrs. Richards, of the Salvation Army, in recognition of the splendid social welfare work done by the army during the regime of the commissioner. Commissioner and Mrs. Richards will depart shortly to take charge of a new command in Australia.

QUEBEC LINING UP.

MONTREAL, Oct. 29.—The Liberal nomination meetings in Quebec Province are practically over. Standard-bearers have been chosen in the 65 seats and 63 have accepted the nomination. A number of Conservatives have been nominated already. The organizers for the Government party promise a candidate in every constituency.

NEBRO RUNS AMUCK.

SYDNEY, N.S., Oct. 29.—Proclaiming himself "King of all the negroes," William Arthur, a colored man, ran amuck at Glace Bay yesterday and invaded the nurses' home at St. Joseph's Hospital. When the police captured him they took him to jail for a sanity test. It is declared that Arthur became unbalanced following a negro revival meeting at Waterford, which he attended on Thursday night.

Winter Gardens, Halloween masquerade dance to-night. Fancy dress. f

LAURIER TWICE REFUSED PEERAGE

Statement Made by Hon. Rodolphe Lemieux at Shawinigan Falls

SHAWINIGAN FALLS, Que., Oct. 30.—That a scheme to secure that portion of the Government railway system formerly known as the Canadian Northern, shorn of the incubus of debt, is being hatched by a group of financiers of Chicago, New York and Toronto, was one of the declarations made here today by Hon. Rodolphe Lemieux, in addressing a meeting on behalf of Hon. Jacques Bureau, Liberal candidate for Three Rivers-St. Maurice constituency.

Incidentally Hon. Mr. Lemieux revealed some inside history in connection with Sir Wilfrid Laurier, who, he said, had twice declined a peerage. The first offer was made in 1897 by the late Hon. Joseph Chamberlain, secretary of state for the colonies, and the second a little later by Lord Minto, then governor-general of Canada.

SAFE AT AMHERSTBURG

DETROIT, Oct. 29.—Missing since Wednesday, when they went to search for a motor boat which had broken her lashings and gone adrift from the St. Clair relief light ship, Maurice Burk and John Vincent, of the light ship force, reported to-night that they were safe at Amherstburg.

OLIVER UPHELD ON FIRST VOTE

Liquor Question Debated in British Columbia Legislature

VICTORIA, Oct. 29.—(Canadian Press Dispatch).—The Provincial Government, under Premier John Oliver, was upheld in the Legislature, 24 votes to 18, in the first division of the autumn session at a late hour last night.

The division came after Premier Oliver and Attorney-General Farris had spoken in defense of the Government's administration of the liquor law. Hon. W. J. Bowser, leader of the Opposition, introduced a motion calling for a general investigation of the liquor control by a select committee of the House.

The premier introduced a motion amending Mr. Bowser's motion, declaring the Opposition's insinuation to be put in the form of a definite charge. The amendment carried.

PARIS, Oct. 30.—King Alexander, whose acceptance of the throne of Jugo-Slavia has ben in doubt for two months, started the return trip to Belgrade early last night. The train is due to arrive at Belgrade at about 11 o'clock Monday night.

RED ROSE TEA is good tea

Always Pure and Clean and Kept Good in the Sealed Package

89

STEELE HARDWARE

Avoid Temptation For the Other Fellow

Lock Up Your Goods With a Good Lock

Yale Night Latches, each .....$1.00 to $4.00
Front Door Sets, set .....$4.00 to $20.00
Store Door Sets, set .....$4.00 to $25.00

PADLOCKS.

Good Padlocks for every purpose, each, $25c to $2.00
Door Chains, each 85c
Door Bolts, each, 25c to $1.50
Sash Locks, each..20c to 50c
Garage Locks, each....$4.00

HOUSEHOLD SUPPLIES

Old English Floor Wax, lb. 85c
Electric Wall Paper Cleaner, can 20c
Clothes Baskets .....$2.50 to $3.25
Washboards (small), each 35c
Washboards (regular size) each 65c

COCOA DOOR MATS

We still have a few of our Cocoa Door Mats left, which we are selling regardless of cost.

95c and $1.19 each.

WEATHEROID ROOFING

1-Ply	2-Ply	3-Ply
$3.00	$3.50	$4.00

Banner Dustless Ash Sifters, each $4.00
Garbage Cans, each, 89c, $1.10 and $1.35
Galvanized Washtubs, each ..$1.10, $1.25, $1.50
Galvanized Wash Boilers, each $1.25

MARTIN-SENOUR STOVEPIPE ENAMEL
15c and 25c can.

J. G. Steele & Co., Hardware

261 Dundas St., South Side, Near Wellington St. Phone 750

Fur Chokers

Hudson Bay Sable, Jap Martin, Stone Marten, Natural Fitch, Blended Fitch, Mink, Alaska Sable, etc.

Beltz & Co.

PRACTICAL FURRIERS.
y

SPECIAL

Engagement Rings at reduced prices. Perfect Blue White Diamonds from $25.00 to $400.00.

GREEN, JEWELER
374 RICHMOND STREET.
m,w,s

We are not agents for for Personal Greeting Cards.

We make them in our own plant; this gives you cards that are

NEW, DIFFERENT AND EXCLUSIVE.

Phone 5600.

We will gladly send our sample book for your inspection.

HAY STATIONERY COMPANY
Limited.
331 Richmond Street.
y

WEGNER'S

Wholesale and Retail Dealers in Overalls, Sweater Coats, Gloves, Mittens and Raincoats.

LONDON'S LARGEST HIGH-CLASS WORKINGMEN'S OUTFITTERS.

Exclusive Manufacturers' Agents for the best Canadian makes of Overalls.

Wegner, The Heart of London

OPEN EVENINGS.

ALARM CLOCKS

Large Size Alarm Clocks ..... $1.75 to $5.50
Small Alarm, Baby Ben, New Haven, nickel with radium and white dials ..... $6.00 and $7.00
Small Square Alarm Clocks, in nickel, gilt and gunmetal $4.00

All Clocks guaranteed.

C. H. WARD & CO.

Diamond Merchants, Jewelers and Opticians.
386 Richmond Street.
Phone 1084.

Safety Deposit Boxes

You are invited to inspect the modern safety deposit boxes of this Company and to satisfy yourself as to their security.

We believe that we can offer the maximum of protection at the minimum of cost.

Your securities are of sufficient value to you to justify their proper protection.

The LONDON & WESTERN TRUSTS COMPANY, LIMITED

ARTHUR T. LITTLE, President.
JOHN S. MOORE, Manager
DUNCAN McARTHUR, Assistant Manager.

GRAY'S, LIMITED

STORE HOURS—9 A. M. TO 6 P. M. DAILY, SATURDAYS INCLUDED.

Clearing Sale of Mill Ends and Remnants

Making Room for Our Christmas Goods.

The extra low prices of these staple goods make them all great bargains

SALE TO-MORROW AND FOLLOWING DAYS

Staple Department—Main Floor.

MILL ENDS

FACTORY COTTON, all widths up to 50 inches. Sale price, per yard ..... 10c to 19c
Buy plenty at these prices.

BLEACHED SHEETINGS, short ends, all widths—6-4, 7-4, 8-4, 9-4 and 10-4—
⅞-yard ends at 29c
1-yard ends at 39c
1⅛-yard ends at ..... 39c and 45c
1¼-yard ends at ..... 39c and 49c
1⅜-yard ends at .... 49c, 59c and 85c
1½-yard ends at ..... 59c, 69c and 75c
1⅝-yard ends at .... 64c, 69c and 89c
1¾-yard ends at ..... 59c and 69c
1⅞-yard ends at .. 69c, 89c and $1.00
2-yard ends at . 75c, 98c, $1.18 and $1.39
2⅛-yard ends ..... 80c, 98c and $1.45
2¼-yard ends, at 83c
2⅜-yard ends at 89c
Other lengths up to 8 yards.

UNBLEACHED SHEETINGS, short ends, all widths—6-4, 7-4, 8-4, 9-4, 10-4—
1-yard ends at, each..30c, 35c, 39c, 49c
1⅛-yard ends at, each, 29c, 34c, 39c, 44c and 55c.
1¼-yard ends at, each, 30c, 39c, 44c, 49c and 59c.
1⅜-yard ends at, each, 34c, 42c, 50c, 54c and 59c.
1½-yard ends at, each 38c, 45c, 59c, 74c and $1.00.
1⅝-yard ends at, each, 40c, 50c, 57c, 64c and 79c.
1¾-yard ends at, each, 44c, 59c, 69c, 85c
1⅞-yard ends at, each, 59c, 69c and 75c
2-yard ends at, each.. 59c, 78c and 98c
2⅜-yard ends at, each 93c
You will find good use for many of these ends. Shop early for first choice.

MILL ENDS

NAINSOOK, MADAPOLLAMS AND LONGCLOTHS, 1 to 6-yard length. Regular up to 50c a yard, sale price, per yard 19c, 25c

A wonderful opportunity of securing these fine cottons at bargain prices.

MILL ENDS

STRIPED FLANNELETTE, 29c YARD, 36-inch, 50c value. With the price as low as this, it will require but a small outlay to secure several lengths of this seasonable fabric. Take advantage of it, for every yard bought is a saving to you. At. per yard..... 29c

MILL ENDS

WRAPPERETTES, KIMONO CLOTH and POLONIA VELOURS—Don't miss this opportunity of securing a few lengths of these fabrics for the making of garments for Christmas gifts. Regular 40c a yard, for 29c

MILL ENDS

CANTON FLANNELS, some a yard wide. Price, a yard ..... 12½c and 15c
Now is an opportune time to buy.

Mill Ends and Remnants of BLEACHED and UNBLEACHED TABLING, 1 to 2⅞-yard lengths. Bargain prices. Just the thing for everyday use.

TOWELINGS, 1 to 5-yard ends, linen, union and cotton, at exceedingly low prices. Secure a few lengths of these.

TOWELS—Odd lots. To clear at, each 10c

GRAY'S LIMITED, 140 DUNDAS STREET :: Agents for the Butterick Patterns, The Delineator and Butterick Quarterly. :: **GRAY'S** LIMITED, 140 DUNDAS STREET

Salvage

THE chair is empty. The man is gone — gone on that long journey from which there is no return.

And with him has gone the vitality—the spirit—the prestige—he gave to the business. His passing means immediate — it may be irreparable — financial loss to the concern whose destinies he controlled.

Months—perhaps years—must elapse before another man of equal strength can be found to fill the vacant chair. In the meantime the stability of the concern will be threatened by turmoil, loss of business, tightening of credit and other ills—ills which the inflow of a substantial amount of ready money would largely obviate.

Business Life Assurance is designed to meet this and other contingencies which—sooner or later—arise in every business.

You insure your business against possible loss by fire. Surely life assurance should also be carried on the lives of your partners or valuable officials.

Fire is only a possibility—death is inevitable.

This Company has given special attention to the subject of life assurance for business protection and has been privileged to serve many of Canada's most prominent concerns in this connection.

Some of the knowledge acquired during many years' study of the application of Business Life Assurance has been embodied in an interesting booklet on the subject. We'll gladly mail you a copy if you send us your name and address. There's no obligation involved.

THE IMPERIAL LIFE ASSURANCE COMPANY of CANADA

Israel Taylor, Branch Manager, London, Ont.

COUPON

The Imperial Life Assurance Company of Canada

Please send me your booklet about Business Life Assurance.

_____

_____